MINNESOTA HISTORICAL SOCIETY

START

THIEF RIVER FALLS TIMES

JUL 3 1989 THRU DEC 27 1989

Title:
Thief River Falls TIMES

78:53 - 78:104

Inclusive Dates: Jul 3 1989 — Dec 27 1989

"Thief River Falls THE TIMES"

100-8-1990

Originals held by: MHS X Other ___

Prepared by: J. Leimer

Date: Aug 6,1989

Format: 1A ___ 2B ___

Filmed by: Steve Ball

Date: 11/2/90

Camera No. C2

Reduction Ratio: 19

Wattmeter: 19/92

No. Expos.

Prelim. Inspection by: --

Date: --

Density:

Target Resolution: ___ /mm

O.K. ___ Reject ___

Length:

The Minnesota Historical Society has reproduced the material in this microfilm without any purpose of direct or indirect commercial advantage in order to preserve & to secure it for private study, scholarship, and research.

The material reproduced may be protected by copyright law. Any person engaging in further reproduction of this material may be liable for infringement.

MICROCOPY RESOLUTION TEST CHART
NATIONAL BUREAU OF STANDARDS

MINNESOTA HISTORICAL SOCIETY

Inside The Times
- Rock Thrower Damages Windows, p. 10
- Winning Essays Printed, p. 7
- TRF Sweeps Pair From Royals, p. 6
- EGF Sweeps Bombers, p. 6

THE TIMES — Thief River Falls — DAILY EXCEPT SUNDAY

Volume 78, Number 53 | 324 Main Avenue North, Thief River Falls, MN 56701 | One Section | Monday, July 3, 1989

Nominations For Medical Center Board Are Open

Nominations for the Northwest Medical Center board of directors will be accepted until 5 p.m. August 1.

Nominations for Northwest Medical Center board of directors are open for assess and as a part of this meeting reviewed and approved a report from the Northwest Medical Center board of directors nomination committee. Terms of office are three combinations for three year terms expiring in September, 1992.

In September, 1989, the terms of Cathy Reisenauer, Dale Dillon, James Wrigley, Larry Rudolf and Peter Johnson will be up for consideration by the Northwest Medical Center board of directors. James Wrigley declined the opportunity for renomination, and Robert Lundquist, who has served on the nominating committee for his congregation. Dr. Carter will continue in practice Radiology at Northwest Medical Center and Falls/Dakota Clinic.

The Northwest Medical Center board of directors has taken action to appoint Peter Johnson, MD, and Mr. Lundquist to three year terms. Mrs. and Dr. Johnson has agreed to have his name placed into nomination for a three year term expiring in September of 1992. Cathy Reisenauer and Peter Johnson have agreed to have their names placed into nomination for three year terms expiring in September of 1992.

The Northwest Medical Center board of directors nominating committee placed the following names into nomination to the Northwest Medical Center board of directors with three year terms expiring in September, 1992: Cathy Reisenauer, Dale Dillon, Larry Rudolf and Peter Johnson, MD.

The Northwest Medical Center Association by-laws provide the association membership with the opportunity of nominating candidates from among the membership to the Northwest Medical center board of directors. Such nominations shall be accompanied by each nominee's written consent to serve if elected to the minutes of the association meeting. The additional nominations shall be received in the principal office of the corporation on or before 5 p.m. August 1, 1989.

The annual meeting of the Northwest Medical Center association is scheduled for Monday, September 18, at the Best Western Inn of Thief River Falls.

Tough Tobacco Law Goes Into Effect July 1

Don't send your children to the store to buy cigarettes for you. It could mean stiff penalties for you and the store owner. That's the message Thief River Area Prevention wants to get across.

As of midnight Friday, it will be a gross misdemeanor to sell tobacco products to anyone under the age of 18. The gross misdemeanor carries the previously misdemeanor level of a maximum of $700 fine and 90 days in jail to a $3,000 fine and one year in jail or both.

Thief River Prevention said he has already been asked what to do if a child attempts to purchase tobacco products with a note from their parents. "Don't do it," Prevention cautions.

Not only is the store owner who sells the tobacco products to the minor at risk, but so are the parents. Prevention and his department will pursue the law whenever faced with the problem.

ARC is Seeking Applications For Senior Programs

Applications for the Foster Grandparent and Senior Companion programs are being sought by the Minnesota Association for Retarded Citizens.

An informational meeting on the programs is scheduled for July 11 at 1:30 p.m. at the Heritage Community center in Thief River Falls. Public participation is invited.

Sparby Calls For Partnership In Rural Programs

Sure Rep. Wally Sparby of Thief River Falls has called on the U.S. Congress to create a state-federal partnership to deal with the problems facing rural and small towns, said he will be honored in federal offices.

Testifying on behalf of the National Conference of State Legislatures (NCSL), Rep. Sparby noted the need for a partnership between the U.S. House subcommittee on conservation, credit and rural development. He has served as vice chairman of the NCSL agriculture, food policy and rural development committee.

"The time has come for the federal and state governments to join together in a comprehensive national effort to stem the tide of decline in rural communities and family farms in the nation," Rep. Sparby said. The federal gov-ernments and the states must identify opportunities for joint investments targeted to rural development that so services for the rural country.

"It is very important that any federal rural development program not bypass state governments," he added. Rep. Sparby said state legislatures have the unique ability to coordinate the programs and result in duplicative community efforts.

"States have proved their commitment to rural development through the creation of several innovative programs and are willing to accept the role of coordinator for these efforts. States recognize that federal programs will be leveraged with state and local funding, and state governments are willing to assume a key role in the process of determining the allocation of resources."

Rep. Sparby said that states have been very active in the area of rural development and innovative state rural development programs, including a comprehensive economic development effort in Minnesota.

The Minnesota Agricultural and Economic Preservation act of 1987 emphasizes community mental counselling and farmer assistance. "The tax credit programs in forestry, mining and agriculture to better utilize Minnesota's natural resources are included in meeting the needs of displaced workers to increase the employment base in the state.

In order to implement these rural economic development programs, several new state-public authorities. The Rural Development Board is

(Continued on Page 9)

Insecticides Presently Labeled For Grasshopper Control and Preharvest Intervals
(A Wisconsin DR Locust (Phy or number of days remaining between application and harvest. Follow directions on pesticide labels for complete information.)

Insecticide Rate Per Acre	Alfalfa		Corn		Dry Beans		Small Grains		Pasture		Sun flowers		Sweet Corn (FOR or Non-Crop)
	Dif. Fa.	Dif. Ha.	Dif. Fa.	Dif. Ha.	Dif. Fa.	Dif. Ha.	Dif. Fa.	Dif. Ha.	Dif. Fa.	Dif. Ha.	Dif. Fa.	Dif. Ha.	Dif. Fa. Dif. Ha.
Acaina, 1 SE	—	—	X	21.	X	21.	—	—	—	—	—	—	X
Acaina, XL	—	—	X	21.	X	21.	X	21.	—	—	—	—	X
Dimethoate 4E	X	10.	X	14.	X	21.	X	60.	—	—	—	—	X
Diazinon 4E	X	7.	X	0.	—	—	—	—	X	0.	—	—	X
Furfatoin 4E	X	7.	X	30.	X	21.	X	21.	—	—	X	28.	—
Lorsban 4E	X	7-14.	X	35.	X	28.	—	—	—	—	X	42.	—
Malathion 5E	X	0.	X	5.	X	7.	—	—	—	—	—	—	X
Mevinfos LV	X	0.	X	5.	X	7.	X	7.	X	0.	—	—	X
Orthene 75SP	—	—	—	—	X	14.	—	—	X	21.	—	—	—
Parathion M 2E	X	15.	X	12.	X	20.	X	15.	X	20.	—	—	—
Pydrin 2.4E	—	—	X	21.	X	21.	—	—	—	—	X	28.	X
Sevin 4E	X	21.	—	—	—	—	—	—	—	—	—	—	—
Sevin XLR 4F	X	7.	X	0.	X	0.	X	21.	X	21.	X	60.	—

Dicamba — Dicht banks, mustaches, wastland, barley crops; Orthene — Wasnland, Mustards — Grass, grass hay; Sevin XLR — Wastland, digits crop, hedgerows, dicht banks, mustaches; Parathion M — Roadsides, grass seed

Grasshopper Threat Is Subject Of Meeting

Heavy infestations of grasshoppers in Minnesota and in the states surrounding Minnesota have caused concern and caused efforts among farmers, information meetings and discussions of possible state and/or federal aid. Some of the discussions have taken place under direction of Minnesota Commissioner of Agriculture Jim Nichols.

Minnesota Commissioner of Agriculture Jim Nichols will be in attendance in Grandridge from about 12:15 to 1:15 p.m. Tuesday. Approximately 80 farmers and others interested attended the session in the Grandridge area and attended to the meeting yesterday.

Nichols said the problem is widespread along the western edge of the state from Iowa to the Canadian border. In the area representing the worst problem are the high infestations, townships, state and federal grasslands.

"We need federal money for the control effort and it makes sense," Nichols said. "If we don't have the control and we have extensive crop losses we will be in dare for disaster assistance and will not have helped the Washington people."

Jim LeMay Stamp of Plummer said he was not aware of the information was known when the legislature was in session so nothing was done on the state level to appropriate funds at that time. If the governor calls a special session, LeMay said, he feels, he said, it will provide an opportunity to address the costs of grasshopper control.

Rep. Wally Sparby of Thief River Falls said he will be in contact with Congressman Nichols, who he confided is a subcommittee member on farm and agriculture committee. He said he didn't believe that the Congress understands the extent of the grasshopper problem in Minnesota and perhaps in other states.

Commissioner Nichols distributed copies of a letter received by Gov.

(Continued on Page 11)

People may say that small towns offer nothing to do, but the activities of Elise Grygla, Roseau High School valedictorian, prove that contention. The new Miss Marshall County is a product of a small community, is active in school and community activities, and lives in the 10th congressional district of Marshall County from east Marshall.

Hoffert Is Fifth East Marshall Girl As Miss Marshall County

by Marvin Lundin
Times Editor

East Marshall county's grangle hold on the Miss Marshall County title tightened at Stockholm June 25 when Sabrina Hoffert became the four division of competition to win by outstanding the title.

The 18-year-old daughter of Sabrina and Ann Hoffert—1969 graduate of Roseau High School—put her father's superhighways—called up plaques for evening gown, swimsuit, talent and personal interview in addition to the Miss Marshall County award plaque.

Runner-up winners of the division titles was made following the coronation, as is the practice of the Miss America program. Miss Marshall County 1 runner-up is Kim Kaiser, Stephen, and runner-up 2 Linda Wiese, spring, making the Marshall county event part of the Miss America scholarship program.

Miss Grygla, who was the judges right after the coronation as I didn't get to the rectifiers until later. "And Hoffing said. "When I got there I asked if Roseline had won anything. I was so nervous I didn't hear the announcements." That was really a pleasant surprise.

Roseline is the 19th girl to hold the Miss Marshall County title and all have been from Roseau except for the 1986 winner, Adelade Colvin from Grygla. Dorel Engelstad of Grygla, Karen Tuzzi and Tammy Cudzilo of Middle River and now Roseline.

A real small town winner, she discovered that there really isn't much to do in a small community, is quoted by Roseline Hoffert. Her list of activities indicates a busy schedule that would keep anyone occupied, regardless of the size of community in which she lives.

At five years of age she began learning to play the piano, taking lessons from her mother. She has continued to play and has also taken lessons and also taught the piano to others.

She earned star ratings on bass clarinet and is a member of the Northland Concert band as well as a member of the singing in vocal ensemble, and is a member of the Northland community college band in Thief River Falls.

She was in high school plays as a freshman, sophomore and junior, participated in cheerleading (sophomore and junior, one year plus this year) and was active in the school speech program for six years. For three years she was named the outstanding speech student at the school.

She has been a lifeguard for several years, she kept statistics during her senior year and also was a statistician for the boys basketball team.

A member of the National Honor Society as a senior, she was also one of the nine honor students at the school who received recognition at graduation. She has earned about half a dozen freshman credits in biology through correspondence courses from the University of Minnesota and is a member of the Minnesota Scholarship for chosen rural Gifl. Her goal is to earn a degree in kinesiology emphasizing and work in ed field of physics, helping to find cures for disease. She would also like to complete a major in theatre arts.

Some of her other high school activities include Future Homemakers of America, yearbook, school newspaper staff, Knowledge Bowl, elementary speech coach and German club. She was in both pep band and concert band and concert choir and choir.

Outside of school she was secretary treasurer and vice president of the Grygla "Youth organization (GYO), a junior leader in the Grygla

(Continued on Page 3)

Talent division winner—among four divisions of competition which she won—is the Miss Marshall County pageant Sunday in Newfolden was Rosalie Hoffert of Grygla, crowned Miss Marshall County, 1989. In addition to playing the clarinet, bass clarinet, vibrona, trombone and oboe, she enjoys drama and won the talent competition with a section of the play "No Exit" by French philosopher Jean Paul Sartre. She wore the gown she is wearing in the photo above for the pageant.

COMMUNITY FOCUS

The couple is at home in Wannaska. The bride is a 1986 graduate of Lincoln high school and is presendy a student at the University of North Dakota in Elementary Education. The groom is a 1985 graduate of Lincoln high school and is also a student at the University of North Dakota, majoring in Physical Education.

Michelle Trontvet Wed To Troy Skime On June 3

Michelle Trontvet and Troy Skime were united in marriage June 3 at the Evangelical Free church in Thief River Falls. Rev. Curtis Anderson officiated assisted by Rev. Calvin Swan of Musketeer, IA and Rev. John Grams of Grafton, ND, both uncles of the bride, at the 2 p.m. single ring ceremony.

The bride is the daughter of Ron and Carolyn Trontvet of rural Thief River Falls. Parents of the groom are Roger and Bernice Skime, also of rural Thief River Falls.

Debbie Christopherson, aunt of the bride, sang, 'Father's Call,' 'Our Love' and 'Household of Faith.' The organist was Naomi Sorenson, aunt of the bride.

The church was decorated with emerald green taffeta bows with cross-stitch pillows, candles at the windows, six pew candelabra with white candles and two candelabra at the altar.

The bride, given in marriage by her father, chose a traditional white satin gown with cathedral length train. It featured a high neckline, long fitted sleeves with basque waistline and full skirt. Seed pearls and sequins adorned the bodice. Silk floss embroidered lace accented both the bodice and the sleeves and hemline. A large satin bow accented the back waistline.

To compliment her gown the bride wore a wreathe of small silk flowers with a double layer veil with white ribbon in the back. She carried a cascade of white roses, stephanotis, pixies and ivy.

Krista Tronvet of Thief River Falls was her sister's maid of honor. Bridesmaids were Lisa Trontvet, Thief River Falls, sister of the bride, Lisa Darling, Decator, IL, friend of the bride, and Jodi Skime, Thief River Falls, sister of the groom. The junior bridesmaid was Lisa Colliflower, Warroad, cousin of the groom. Katie Grams of Grafton, cousin of the bride, was the flower girl. They wore emerald green tea length taffeta gowns with lace overlay and dropped waistlines. The bridesmaids' bouquets of pink roses, white statice, babies' breath and white ribbon matched headpieces of white statice and babies' breath. The flower girl carried a basket of pink and white pixies, babies' breath and ivy with petals to scatter.

The bride's personal attendant was Anissa Anderson of Thief River Falls.

The groom was attired in a white tuxedo with tails and a white bow tie and cummerbund. His boutonniere was white rose and stephanotis.

Jim Anderson of Thief River Falls, friend of the groom, was the best man. Groomsmen were Dale Redinger of Thief River Falls, friend of the groom, Jason Lee of Thief River Falls, friend of the groom, and Todd Gjovik of Red Lake Falls, friend of the groom. The junior attendant was Matthew Trontvet of Thief River Falls, brother of the bride. Luke Christopherson, Loretto, cousin of the bride, was the ring bearer. They wore black tuxedos with tails and emerald green cummerbunds and bow ties and boutonnieres of pink sweetheart roses and babies' breath.

Ushering the guests were Chris Trontvet of Buffalo, cousin of the bride, Kris Rokke of Thief River Falls, friend of the groom, Mark Lehrer of Thief River Falls, friend of the groom, and Jeremy Gjovik, Red Lake Falls, friend of the groom. They wore black tuxedoes with black cummerbunds and bow ties and boutonnieres of pink carnations.

For her daughter's wedding, the mother of the bride chose a light yellow georgette dress with lace collar. The groom's mother wore a cream knit crepe with an overlay of lace. Each had a corsage of white roses and pink pixies.

Honored guests were Norris and Dorothy Trontvet of Thief River Falls, grandparents of the bride, and Harold and Helena Skime of Wannaska and Howard and Grace Tweten of Thief River Falls, grandparents of the groom.

A reception was held following the ceremony in the church parlors. The host couple was Wes and Joy Gjovik, friends of the couple. KayLyn Espe, friend of the bride, presided at the guest book.

The serving table was highlighted with a two-tier wedding cake decorated with pillars and a fountain with pink water and a floral arrangement for the cake top.

It was cut by Nona Zutz and Sharon Paggen, both aunts of the groom, JoAnn Rokke, and Peggy Gunderson, both friends of the couple. Coffee was served by Linda Trontvet and Eunice Ulshafer, both aunts of the bride. Amy and Kirsten Sorenson, cousins of the bride, served punch.

Michelle Zutz, Kristina Zutz and Jennifer Paggen, cousins of the groom, arranged the gifts. Waitresses were Debbie Parker and Karin Redinger, friends of the bride.

TIMES' WEDDING POLICY

The Times' policy on wedding write-ups is as follows:

—If the wedding took place within one month from date of receipt at The Times office, a detailed write-up will be published from information provided, along with a picture if submitted.

—If the wedding took place from one to three months before receipt at The Times office, there will be a brief write-up, including names of participants but no description of decor, gowns, flowers, etc.

—For a wedding that took place from three to six months before submission to The Times, we will run a brief social announcement or a picture with a short caption stating names of the bride and groom, names and addresses of parents, date and place of the wedding, and where the couple is residing.

—There will be no publication of weddings after six months have elapsed.

—Every effort will be made to publish the wedding write-up within two issues of receipt.

—Forms are available free of charge at The Times office to help in organizing information about the wedding for publication. Nearly all information can be filled in on the forms prior to the wedding. To request forms by mail, send a self-addressed stamped envelope to The Times, P.O. Box 100, Thief River Falls, MN 56701.

—Photographs may be picked up at The Times office after the wedding write-up has been published. Photographs will only be returned by mail if accompanied by a self-addressed stamped envelope.

Margaret Snelling To Have 90th Birthday

An open house celebration will be held July 9 to honor Mararet Snelling, a former resident of Thief River Falls, on her 90th birthday. The event will take place at the Emmanuel Home, 600 South Davis avenue, Litchfield, where she is presently residing. Hosting the event will be her children, Mr. and Mrs. Edward Snelling of Prior Lake, Dorothy Rutherford of Long Beach, CA, Mr. and Mrs. Douglas Snelling of Litchfield and Mr. and Mrs. Al (Florence) Hanek of Lonsdale. All friends and relatives are invited to attend.

Teresa Johnson To Wed Lenny Johnson July 8

Teresa Johnson and Lenny Johnson, along with their parents, Mr. and Mrs. Lyle Johnson and Mrs. Juliet Johnson, all of Thief River Falls, are happy to announce their engagement and forthcoming marriage.

A July 8 wedding is being planned at Zion Lutheran church in Thief River Falls.

Ernest Helgensets Had Golden Anniversary

An open house celebration was held June 18 commemorating the 50th wedding anniversary of Ernest and Pearl Helgenset at the Heritage center in Thief River Falls. An afternoon program and lunch were given by the couple's children, Betty Honda of Pittsburgh, PA, Ordell Adkins and Rodney Helgenset, both of Thief River Falls. Over 200 friends and relatives attended from California, Texas, Pennsylvania, North Dakota and Minnesota.

Opening the program was a history of the couple's lives read by their grandson, Hans Helgenset of Thief River Falls. The 'This Is Your Life' style program featured the couple's wedding attendants, Harry and Estella Helgenset as well as other guests Ernie and Marie Hoganson, Paul and Iris Furuseth, Emil and Evelyn Swanson, Willard and Myrtle Strombesg and An and Alma Nelson. An honored guest was Mrs. Helgenset's mother, Jollanna Furuseth of Thief River Falls. Musical numbers were performed by Celeste Leach, Carol Waswick, Eric Furuseth, and Paul, Mary and David Furuseth.

As a Father's Day surprise, a translated letter written by Mr. Helgenset's grandfather to Norway when he immigrated to America during the Civil war was read by their grandson Bjorn Honda of Pennsylvania.

The Oakridge Ladies Aid, including Dess Anderson, Ardith Olson, Shannon Olson, Louise Page and Sherry Page, served lunch and cake. An evening beef barbecue was held at the Rod Helgenset home, rural Thief River Falls.

Mr. and Mrs. Tony Rondorf (Heather Suh) are at home in Tucson, AZ, following their April 8 wedding at Tucson. The bride is the daughter of *Mr. and Mrs. Peter Meyer of Tucson.* Parents are the groom are Mr. and Mrs. Leonard Rondorf of rural Thief River Falls. —Attendents at the wedding included Stacy Rondorf, sister of the groom, as maid of honor, and Theresa Suh as bridesmaid, and Wesley Snsky of St. Hilaire, friend of the groom, as best man and Darren Campbell, friend of the couple, as groomsman. A reception will be held July 9 at 2 p.m. at the Black River Lutheran church, rural St. Hilaire. Following the reception, Mr. and Mrs. Leonard Rondorf will entertain at their home with outdoor activities and dancing. All friends and relatives are invited to attend.

Carl And Melva Lee Had 50th Anniversary

Out-of-town relatives and friends attending the 50th anniversary celebration of Carl and Melva Lee on June 17 included Mr. and Mrs. James Palmer, Mr. and Mrs. Derald Bomboldt of Minneapolis, Susan, Jennifer and LaDonna Cummings of Fargo, ND, Florence Holt and Kathy and Scott Springston of Arlington.

Also VA, Mr. and Mrs. Wendell Paulsen, Mr. and Mrs. Frances Paulsen, Wanda Deal of Ortonville, Mr and Mrs. Joe Mikovick of Duluth, Charlie and Dee Ness of Chandler, AZ, Goldie and Harold Lamberson of Warren, Mable Mosbeck of Red Lake Falls, Lucille and Goodwin Kvasager of Plummer, Barbara Wilson of Grand Forks, ND, Lois and Ernie Swanson of Goodridge and Bob and Shirley Wilson of Two Harbors.

Vickie Schlecter To Wed Glenn Anderson

Vickie Schlechter and Glenn Anderson are happy to announce their engagment and forthcoming marriage.

The bride-to-be is the daughter of Henry Schlechter of Minneapolis and the late Doris Schlechter. Parents of her fiance are Manley and Thea Anderson of Grygla.

A June 1990 wedding is being planned.

Hannah Zavoral Had 80th Birthday Party

Hannah Zavoral was honored at an open house on her 80th birthday on June 18. The event was hosted by her daughter, Wilma Olson of Thief River Falls, and daughter and son-in-law, Alice and Gene Nelson of Viking.

A luncheon was served to her guests featuring cake and ice cream. The cake was baked and decorated by Alice Nelson and granddaughters Deb [illegible] and Melanie Nelson. Approximately 75 guests enjoyed the afternoon.

Laurie Dumas & Steven Aubol Exchange Vows

Laurie J. Dumas and Steven M. Aubol were united in marriage June 13 in Grafton, ND. Judge Geiger officiated at the 4:30 p.m. double ring ceremony.

The bride is the daughter of Mr. and Mrs. Robert Dumas of Walhalla, ND. Parents of the groom are Mr. and Mrs. Chet Aubol of Thief River Falls.

Attendants for the couple were Cindy Jerome, sister of the bride, and Candace Vondal, aunt of the bride.

Honored guests were Donna Moore, grandmother of the bride, Park Dumas, brother of the bride, Lois Reff and daughter Jennifer, sister and niece and the groom.

Following the ceremony, a reception and dinner were held at the Dakota club. The couple is at home in Grafton, ND.

Sorum-Knutson Family Reunion To Be Held

The Sorum-Knutson family reunion will be held July 8 and 9 at the [illegible] Lunke farm, 1/2 mile north of Holt, 4 miles east and 1/2 mile north. There will be a cookout Saturday at 7:30 p.m. and a potluck picnic at noon Sunday. All relatives wishing to attend the cookout, please contact Eldora Ranum at 681-3990 or Louise Solseng at 681-1285 so we know how many to plan for.

DR. ALLEN FANNIN
Licensed Consulting Psychologist
Individual Marriage & Family Therapy
Monday Appointments in Thief River Falls
1018 WEST 2ND ST. T.R.FALLS
THIEF RIVER FALLS 681-2802
KARLSTAD 436-2968

SINCE 1969
MEDICARE CERTIFIED
INTER-COUNTY NURSING SERVICE
THIEF RIVER FALLS..............681-5950
RED LAKE FALLS..............253-4378
- ONE CALL DOES IT ALL -
Home Care · Skilled Nursing · Home Health Aides
Foot Care · Blood Pressure · School Health

Planning Your Wedding?

Welcome Wagon can help you plan your wedding with tips and suggestions from a wide range of wedding professionals. All at no cost to you!

An Engagement Visit is easy to arrange. I'll bring useful ideas and gifts, plus cards you can redeem for more gifts at local businesses.

I'm as close as your phone and hope you'll call soon to arrange for a convenient visit.

Bonnie Jensen
[illegible]
Welcome Wagon.

White Sale
ROBES
SLEEP WEAR
LINGERIE
HAND BAGS
BELTS - SCARVES
JEWELRY
ALL WHITE MERCHANDISE OR WITH WHITE
DRESSES
SWEATERS
KNIT TOPS
PANTS
BLOUSES
SKIRTS
30% OFF
SHOE SALE
CONTINUES
Buy 2 Pair At Sale Price, Take Extra $5^{00} Off Total!
Mr. Duane's

Kids "PteradACTling Into Summer" At TRF Public Library July 5

An hour of fun with acting awaits you July 5 at 2 p.m. at the Thief River Falls public library with Karina Krepp as part of the library's summer reading program. This program is free to the public and no pre-registration is necessary. Because of the program's content, the library recommends that children attending this program be of school age.

"PteradACTling into Summer," the title of this program, features acting lessons on how to move on stage, acting improvisations, stage combat and more.

Karina Krepp is a 1989 graduate of the Interlocken academy in Interlocken, MI. She earned senior honors while majoring in theater arts at the school and plans a career in theater. She provided two programs last summer for the summer reading program and so many children requested that she come back, that the library asked her to return for an acting and a dance session (July 19). She says that she is excited to be working with children on aspects of theater arts, because, "I love to see children grow and expand themselves through theater."

For more information, please contact the Thief River Falls public library.

Clarence Johnsons To Have 50th Anniversary

An open house celebration will be held July 9 from 2 to 4 p.m. to honor Clarence and Mayme Johnson. The event will take place at the St. Anne dining hall in Goodridge. All friends and relatives are invited to attend.

Leonard Melins Had Golden Anniversary

Leonard and Izzy Melin were honored at an open house June 3 at Redeemer Lutheran church in Thief River Falls. Over 300 guests attended, including friends and relatives from Alberta, Saskatchewan, California, Washington, Oregon, New Mexico, Illinois, North Dakota and area communities.

The master of ceremonies for the program was Tom Melin, who read a poem, 'A Tribune to My Parents' written by him. Rev. Luther Anderson gave devotions and officiated at the renewal of the couple's vows. Jason Melin sang, 'As Long As We Have Each Other' accompanied by Deb Maves. Tracy Melin played a clarinet solo, 'I Love You Truly.' Natalie and Kyla McFarlane, Tracy and Tara Melin sang, "I Love Grandma and Grandpa' accompanied by Deb Maves. Diane Mosbeck Johnson sang, 'Sometimes' and At The End of a Perfect Day' accompanied by Marcy Mosbeck.

Highlighting the serving table was a three tier anniversary cake iced in white and decorated with white lace, ribboning and topped with pink sweetheart roses and white daisies. The cake was a gift from Mrs. Donald Mosbeck and the couple's family.

Mostrom Family Reunion To Be Held

A reunion for the descendents of Alfred, Gus and John Mostrom will be held July 29 at 10 a.m. at the Bagley park with a potluck dinner at 12:30 p.m.

Meeting recently to plan the reunion at the Clifford Johnsrud home at Goodridge were Edna Hawk of Issaquah, WA, Lois Burstad, Mr. and Mrs. Harlen Mostrom of Thief River Falls, Mr. and Mrs. Ernie Mostrom, Randy and Dawn, of Oklee, Sharon Johnson, Jeff Lundeen, Mr and Mrs. Tim Lundeen, Shannon and Alissa of Goodridge and Mr. and Mrs. Walter Mostrum of Minneapolis.

For more information, relatives may contact Ernie, Harlan or Walter Mostrom or Shirley Johnsrud.

TRF Eagles Auxiliary To Meet Monday, July 3

The Eagles auxiliary will meet July 3 at 8 p.m. at the Eagles hall in Thief River Falls. All members are encouraged to attend.

Erskine To Hold Square Dance At Centennial

In conjunction with the Erskine centennial celebration, the Lakeside Twirlers square dance club will sponsor a dance July 8 with dancing on Main street from 7:30 to 8 p.m. to continue in the school until 10:30 p.m. Dave Muir of Crookston will call the tips and Doris Muir will call tips for round dancing. Lunch will be served. Everyone is invited to participate or watch.

Moccasin Club Reviews Flower Conditioning

The Moccasin Garden club met recendy at the home of Connie Manke with Arlene Thune as co-hostess. Bea Wilson presided at the meeting. Members answered the roll call by naming the flower specimens they brought. Valerie Torstveit was appointed acting secretary in the absence of Alice Lendobeja. Joan Nelson gave the treasurer's report and stated that the club sale in May was a success.

Business discussed were plans for the 13th district horticultural show which will be hosted by the Moccasin, Deer Park and Forget-Me-Not clubs August 5 at the Heritage center. Everone was encouraged to invite friends since the show is open to the public for viewing after the judging.

The program covered conditioning and was presented by Eva Lendobeja who gave many tips on conditioning different types of plants and also stated that early morning is the best time for cutting.

Present at the meeting were Bea Wilson, Eva Lendobeja, Doloris and Beattie Mickelson, Joan Nelson, Marge Prestibak, Olga Nelson, Valerie Torstveit, Arlene Thune, Connie Manke and guest Kathy Alberg.

Clyde Shumways To Have 25th Anniversary

An open house celebration will be held July 8 from 2 to 5 p.m. to honor Clyde and Erma Shumway on their 25th wedding anniversary. The event will be held at the Elks club in Bemidji. All friends and relatives are invited to attend.

Samantha Ann Muzzy Baptized June 25

Samantha Ann Muzzy, daughter of Mitch and Joanette Muzzy of Fargo, ND, was baptized June 25 at the United Methodist church in Thief River Falls with Rev. Elliott C. George officiating. Grandparents are Helen Hanson and Mr. and Mrs. Lester Muzzy. Great-grandparents are Annie Hanson, Anne Muzzy and Mr. and Mrs. Odin Hanson, all of Thief River Falls. Brunch was served by Samantha's parents at the Lester Muzzy home with an open house in the afternoon.

VFW To Meet July 10

The VFW auxiliary to post 2793 met June 12 at VFW club in Thief River Falls. Three new applicants for membership, Velma Kathman, Elaine Gaffney and Maggie Larson were accepted into the auxiliary. The next meeting will be July 10 at 3 p.m. with lunch served following the meeting. All members are urged to attend.

Our Saviour's Academy To Have Guest Speaker

A special worship and benefit for Our Saviour's Christian academy will be held July 9 at 7 p.m. at the academy. The speaker will be Rev. Mark Johnson of the Evangelical Covenant church. Special music for the evening will be presented by students of the academy. Coffee and refreshments will be served following the service.

Olson Family Reunion June 24 Drew Crowd

The Olson reunion June 24 at the Oakland park in Thief River Falls brought a large crowd of relatives to the event. Attending were Mr. and Mrs. Orrls Olson, Lori Henrickson, Jim McEnelly and sons, Mr. and Mrs. Irvin Iverson and Mr. and Mrs. Leon Iverson, all of Thief River Falls, Mr. and Mrs. Dick Marquis, Mr. and Mrs. Gene Marquis of family, David Marquis, and Mr. and Mrs. Oliver McEnelly, all of Goodridge, Kay Munt, Elizabeth and Maureen, Mr. and Mrs. Arlen Marquis and family, all of Oklee.

Also Mr. and Mrs. Jim Aakre of Fosston, Mr. and Mrs. Vernon Belland, Gonvick, Mr. and Mrs. Allen Iverson and Brenda, and Judy Briski and girls, all of Chisholm, Mr. and Mrs. Adolph Larson of Ulen, Mr. and Mrs. Norman Larson of Moorhead, Mr. and Mrs. Bruce Neisius of Fargo, ND, Mr. and Mrs. Mitch Marquis and family of Bloomington, Mr. and Mrs. Darrel Buol and family of Sioux Falls, SD, Mr. and Mrs. Verl Leckron of Grand Island, NE, Mr. and Mrs. Don Massistad of El Sobrante, CA, and Truman Belland, Chula Vista, CA.

BIRTHS

Northwest Medical center in Thief River Falls reports three births since the last edition of the Times.

On June 28 a boy was born to Bill and Michelle Wasfaski, 716 S. Crocker, Thief River Falls. He was named Nathan Joseph.

On June 29 a boy was born to John and Sharlene Tostrup of Viking. He was named Jason James.

On June 29 a boy was born to Brion and Julie Nelson of Karlstad. He was named Matthew Donald.

ATTENTION
GARBAGE PICKUP
Les's Sanitation Will Not Be Picking Up Garbage On Tues., July 4th
TUESDAY CUSTOMERS WILL BE PICKED UP WEDNESDAY
Your Cooperation Is Appreciated
LES'S SANITATION
Thief River Falls

TIMES FOR TODDLERS

ARTS & CRAFTS

Macaroni Pictures

It is fun to do a variety of creative activides using different materials. To make this 'picture' you need to have macaroni, glue and a piece of paper. Any shape of macaroni will work and it is fun to mix the shapes. The more shapes you use the more interesting the final creation. Use the macaroni to make a "picture." This can be an abstract design, a representation of something or anything you find interesting. The macaroni is glued to a sturdy piece of paper. You can use the macaroni to fill in designs and cover the entire paper or use it to outline. After the creation is dry, paint the picture with tempera or water colors to create an interesting mosaic type picture.

(Contributed by the Discovery Place Child Care Center)

BOOK OF THE WEEK

Little children are always told to grow up, don't be shy, but don't talk to strangers, and on and on. Books about imperfect characters who still can do great things are good self-esteem builders for them. One such book at the Thief River Falls public library is:

Wells, Rosemary. Shy Charles. Charles is so shy, he can't do anything! Yet Charles becomes a hero in this delightful story.

(Contributed by the Northwest Regional Library.)

SNACKS FOR PRESCHOOLERS

Fruit Tree Salad

Lettuce
1 slice pineapple
1 banana
1 small can fruit cocktail

Put lettuce leaf on plate. Center 1 slice of pineapple. Put in 1/2 peeled banana. Drain 1 can of fruit cocktail. Put toothpicks through fruit and place anywhere on banana.

(Contributed by Discovery Place Child Care center.)

PARENTING TIPS

At the Beach

Warm weather and sunshine is something we all want to take advantage of when we can. Children and adults both can enjoy the change of pace we find when we go to a lake or pool. Here are some tips to keep in mind so that everyone can have a good time.

- Use a big sheet for children to sit on instead of a blanket or towel. It's cooler, sand will shake off easily and it will fold neatly and compactly for storage.
- Carry beach toys in a laundry basket or mesh bag that you can dunk in the water for a quick rinse and drain at the end of the day.
- Mark your beach toys. Yours will probably look like everyone else's.
- Remove diapers when giving baby a swim. They absorb too much water and become very heavy so that baby loses his natural buoyancy.
- Fill a child's pail with water when leaving the beach and have the children dip their feet in it before entering the car.
- Remember that more sun is reflected off water, sand and cement than off grass and dirt. Therefore everyone is more susceptible to sunburn at the beach, but children's skin always burns more easily than adults'. So they should have extra protection against sunburn. Use a good sun block and a sun hat.

(Contributed by the Early Childhood Family Education department of School District 564.)

Rosaline Hoffert Serves As Miss Marshall County

(Continued from Page 1)

Go-Getters 4-H club, served on the parish council board, parish education board, taught Sunday school and summer religion classes, was a reader and the first altar girl at St. Clement's Catholic church in Grygla.

During summer vacations she has done yard and house work for elderly and handicapped people, worked on farms as a tractor and truck driver, been a nanny for two small children and for 1988 and 1989 has been employed at Marvin Windows in Warroad making screen windows. She leaves for work about 2 p.m. and doesn't get back home until after 1 a.m.

When she can find any spare time she likes to play musical instruments or listen to different types of music, read plays, play with her cocker spaniel 'Goldie' and terrier 'Pedro,' take long nature walks or ride bicycle.

For her winning talent number at the Miss Marshall County pageant Rosaline used the finale of her District 32-A championship speech presentation. She shortened the eight-minute selection from the play "No Exit" by French philosopher Jean Paul Sartre into a two and one-half minute presentation.

Crowned Miss Grygla at the 1988 Grygla Fall Festival, Rosaline made a number of appearances at parades and pageants. As Miss Marshall County she will continue those appearances for nearly a year, since the Miss Minnesota pageant is held in early to mid-June. One of her responsibilities will be to make an official visit to each of the cities in Marshall county once during the coming year.

Rosaline said she enjoys meeting new people and that it doesn't require her to perform in front of a group of people. In fact, she enjoys the experience of interacting with an audience.

Neither does she mind being from a small community. 'There may be some disadvantages, like being further away from higher education institutions,' she said, 'but there are advantages, too. You get to know people in your community better and know classmates and other students on a one-to-one basis. You feel more security and gain more self-confidence in a small town and there are fewer distractions and exposure to crime and other things. If I had my choice, I would take living in a small town.'

And as Rosaline would probably tell you, there is another advantage to small town living: There is always something to do.

A Times subscription - The gift that keeps on giving! Call 681-4450 and order that gift today.

Soupçon

By Sharon LaCoursiere

July is national hot dog month and what better time to try some new hot dog recipes than the Fourth of July. Here are some you might like to try tomorrow.

The following recipe would be good to eat while watching fireworks — and might create some fireworks right in your own mouth:

Frank-ly Nachos

1 1/2 cups shredded Monterey Jack cheese
1 1/2 cups shredded colby or mild cheddar cheese
1 tablespoon ground chili powder
1/2 teaspoon ground cumin

Combine and mix well.

Arrange about 6 dozen corn tortilla chips with edges slightly overlapping on baking sheet or oven-proof serving platter. Place sliced hot dogs on top of each chip (you will need about a pound). Sprinkle with:

1 large fresh tomato, chopped very fine
1 (4 ounce) jar thinly sliced pickled jalapeno chilies
OR 1/2 cup thin strips of mild green chilies

Top with cheese mixture and bake until cheese is bubbly and melted (5 to 8 minutes) at 400 degrees. Serve immediately.

* * *

This recipe would be a good one to prepare ahead for Fourth of July fun. Just pop into the oven about half an hour before serving.

Hot Dog Enchiladas

1 pound hot dogs
4 (6 inch) corn tortillas, cut into halves
2 cups shredded cheddar cheese

Cut three-quarters of the way through each hot dog lengthwise. Fill with approximately 1 tablespoon shredded cheese. Set aside, cheese side up, on baking sheet.

1/2 pound lean ground beef
1 medium onion, chopped
1-2 tablespoons chili powder
1/2 teaspoon ground cumin
1/4 teaspoon red pepper flakes
1 (16 ounce) can whole peeled tomatoes
1/2 cup water
8 ounce can tomato sauce
salt to taste

Saute beef and onion. Drain and add seasonings and then all remaining ingredients except salt. Mix well. Simmer gently 15 to 20 minutes and then add salt to taste.

To soften tortillas, dip one at a time into chili sauce during last 5 minutes of simmering (leave just a few seconds until limp). Drain off excess sauce and wrap around cheese-filled hot dogs.

Pour chili sauce into 9 x 13 baking dish and spread evenly over bottom. Place frank-filled enchiladas, seam side down, over sauce. Sprinkle with remaining cheese.

Bake at 350 degrees until cheese melts and sauce is bubbly, about 25 minutes.

* * *

These hot dogs are so simple you'll wonder why you never thought of it on your own. They would be great for easy fixing tomorrow.

Witely Wieners

Slice hot dogs lengthwise, not all the way through. Fold cheese slices into the slit and wrap each hot dog with bacon, securing with toothpicks. Grill cheese side down until brown and bubbly.

* * *

Try making this fair time favorite at home to surprise the kids

Corn Dogs

1 cup packaged pancake mix
2 tablespoons yellow corn meal
1 tablespoon sugar
1/4 teaspoon chili powder
1/4 teaspoon cumin
3/4 cup water

In deep skillet, heat fat to 375 degrees.

Combine pancake mix, cornmeal, sugar, chili powder and cumin in bowl. Add water and beat well.

Dip wieners into batter, one at a time, and drain excess batter back into bowl. Fry two at a time for 1 or 2 minutes. Insert skewer in end for fun and drain on paper towels.

* * *

100 YEARS

We Know The Importance Of Independence.

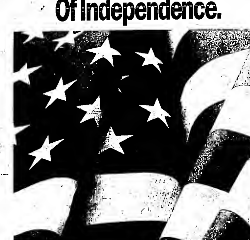

As your independent community bank, we are locally owned and managed. There's no big city bank dictating what we can or cannot do.

Our declaration of independence is good news for you, too. It means you deal directly with us. You get answers and results quickly. And we are all able to work together to foster prosperity in our community, as well as throughout the country.

We understand the importance of the Fourth of July. Because we know the importance of independence.

You know us.
We know you.

NORTHERN STATE BANK
YOUR HOME OWNED INDEPENDENT BANK
681-4020
MEMBER F.D.I.C.

OBITUARIES

Olga Kling, 73

Thief River Falls — Olga Kling, 73, died June 28 at the Northwest Medical center in Thief River Falls.

Funeral services were held June 30 at the United Methodist church in Thief River Falls with Rev. Elliott George officiating. Special music was provided by Elaine Idso, soloist and organist. Casketbearers were Bennie Bjerken, James Carlson, Lee Erickson, Larry Forsberg, Emil Vanyo and Ron Winters. Interment was in the Greenwood cemetery. The Green Funeral Home was in charge of arrangements.

Olga Christine Halgrimson was born Feb. 15, 1916 at Tagus, ND, the daughter of Ole and Christine (Lukkaison) Halgrimson. She attended school and grew up at Tagus. On Mar. 2, 1938 she was united in marriage to Arthur Kling at Minot, ND. They made their home in Donnybrook, ND, until 1956 when they moved to Thief River Falls. Her husband died on Feb. 1, 1983.

She is survived by one daughter, Mrs. Clifton (Judith) VeVea of Bemidji; two sons: Richard of Minneapolis and Harry of Thief River Falls; four grandchildren; two great-grandchildren; three sisters: Clara Hayward of Longview, WA, Myrtle Ohnsager of Minot, ND, and Ella Thompson of Burlington, ND; and two brothers: Clarence of Stanley, ND, and Joe of McGregor, ND.

Amelia Hagl, 77

Red Lake Falls — Amelia Hagl, 77, died June 26 at Riverview hospital, Crookston.

Mass of Christian Burial was held July 1 at the St. Joseph Catholic church in Red Lake Falls with Rev. Gary LaMoine officiating. Special music was provided by the church choir with Marjorie Schafer, organist. Casketbearers were Marne Thompson, Joe Hagl, Ted Schindler, Gerald Marwitz, Ken Hagl and Bill Moser. Interment was in the church cemetery. The Petterson Funeral Home was in charge of arrangements.

Amelia Marie Desautel was born May 11, 1912 at Brooks, the daughter of Elrick and Delina (Dondoneau) Desautel. She grew up at Brooks and married George Hagl on Dec. 29, 1941 at Terrebonne. They lived in Red Lake Falls.

She is survived by her husband; one son, Larry of Red Lake Falls; two daughters: Beverly Wander of Waubun and Mrs. Frank (Donna) Presnell of Grand Forks, ND; seven grandchildren; one brother, Armond Desautel of Cloquet; and one sister, Cecelia Marwitz of Breckenridge.

She was preceded in death by her parents, one infant child, three brothers and one sister.

Ruth LaFayette, 87

Plummer — Ruth LaFayette, 87, died June 29 at the Dakota hospital at Fargo, ND.

Funeral services will be held July 3 at 10 a.m. at the Presbyterian church in Plummer with Rev. Robert G. Schurr officiating. Interment will be in the Presbyterian cemetery at Brooks. The Petterson Funeral Home is in charge of arrangements.

Visitation will be held Sunday from 3 to 9 p.m. at the Petterson Funeral Home with a prayer service at 7:30 p.m. and on Monday for one hour before the time of the service.

A complete obituary will be printed in a later edition of the Times.

Chester Reff, 89

Bemidji — Chester Reff, 89, stepfather of Darlene Hulteen of Thief River Falls, died June 29, as a result of a car accident which occurred on June 3.

Funeral services will be held July 3 at 10:30 a.m. at the St. Philip's Catholic church in Bemidji. Interment will be in the Holy Cross cemetery. The Olson-Schwartz Funeral Home is in charge of arrangements.

A complete obituary will be printed in a later edition of the Times.

Dewey G. Force, Jr., 68

Roseville — Dewey G. Force, Jr., 68, died June 21 at the Riverside Medical center in Minneapolis.

Funeral services were held June 25 at the Hamline United Methodist church in St. Paul. Interment was in the Roselawn cemetery. The Holcomb-Henry-Boom Funeral Home was in charge of arrangements.

Dewey G. Force Jr. was born in Aberdeen, SD, and grew up in Willmar. He graduated from Hamline university in 1947 and received his master's degree from the University of Minnesota in 1948 and a doctorate in special education from the University of Michigan, Ann Arbor in 1954. He had taught at the University of Minnesota's College of Education from 1957 to 1983 and after his retirement continued to work with graduate students. He had been married for 43 years to Ardith Schultz, formerly of Thief River Falls.

He was survived by his wife; two sons: Alan of San Antonio, TX, and Roger of St. Paul; two daughters: Laurel Force of Vadnais Heights and Virginia Anderson, Arden Hills; two grandchildren; his mother, Janice Force; three brothers: Keith of Omaha, NE, Duane of Huntington, CA, and Burle of Benson; and his mother-in-law, Mrs. Charles Schultz of Thief River Falls.

Sparby Calls For Partnership In Rural Programs

(Continued from Page 1)

responsible for creating rural development strategies. The Public Facilities Authority is responsible for providing grants and low interest loans to communities for water and sewer facilities. The Greater Minnesota Corporation promotes jobs and economic growth through research, technology transfer and product development. The Challenge Program makes grants to regional organizations to encourage private investment, create jobs for low-income persons, and promote economic development in rural areas of the state.

"NCSL believes the responsibility for devising and administering rural programs should fall to state governments," Sparby said. "Any legislation that Congress enacts should not bypass the states because states have structures in place and have the capability to coordinate services so that community programs to not overlap. States can also serve as repositories for localities seeking information about federal programs."

Sparby said that there is an important and appropriate role for the federal government to play.

"The federal government must form a joint partnership with the states," Sparby continued. "The two entities should work together to address the problems of rural America, such as slow job growth and high unemployment, outmigration and reduced population growth and underdeveloped human resources. This cooperative relationship requires a commitment by both entities to identify opportunities for joint investment and target these investments toward rural projects."

NCSL represents the legislators and staffs of the nation's 50 states, its commonwealths and territories.

During his Washington visit, Rep. Sparby also met with Minnesota Congressmen Tim Penny and Arlan Stangeland, both members of the U.S. House agriculture committee, and Rob Richards, intergovernmental affairs director for the U.S. department of agriculture.

In addition to sharing NCSL's views on key agriculture issues, Sparby also expressed his personal concerns with the serious grasshopper infestation in many counties in Minnesota. He specifically requested financial assistance with pesticide applications to control grasshoppers.

"The cost of spraying for grasshoppers is an added expense that many farmers are unable to bear," Rep. Sparby said. "They need assistance in coping with this most serious dilemma. I urge congress and the administration to respond quickly as time is of the essence in order to control the expansion and movement of the grasshopper infestation."

Melissa Tripp On Dean's List

Melissa Jayne Tripp, formerly of Thief River Falls and now of New Hope, earned a straight A average for the spring quarter at St. Cloud State university and was named to the school dean's list.

THE TIMES — Thief River Falls
Telephone (218) 681-4450
News Department
Display Advertising
Classified Advertising
Commercial Printing

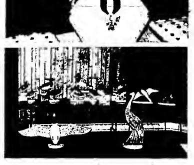

Jack Sculthorp's Eagle Scout project was a painted set of models of area water fowl to be used as teaching aids at the Agassiz National Wildlife refuge. Contributions toward the cost of the project were made by Ducks Unlimited, Bob Flynn and the American Legion.

Jack Sculthorp Made Recent TRF Eagle Scout

Jack Sculthorp, son of Dick and Sue Sculthorp of Thief River Falls, joined the ranks of Eagle Scouts at a recent ceremony held at Zion Lutheran church in Thief River Falls.

At the ceremony the prelude was played by Phyllis Dalager. Heidi Hoks recited the Star Spangled Banner while scouts from Troop 59 presented the colors. The invocation was given by Rev. Richard Larson and Jim Giles, former scoutmaster of Troop 59, gave the welcome. LuAnn Giles introduced the special guests and the greeting was given by Mayor Bob Carlson. The flowers on the altar were in memory of Jack's grandfather, Ronnie Sculthorp, and grandmother, Hannah Brezney.

LeRoy Aasland sang "You'll Never Walk Alone," accompanied by Phyllis Dalager. The candle ceremony was presented by Scoutmaster Garry Schoon and Troop 59 scouts. Robert Anderson gave the introduction to the Eagle ceremony. "An Eagle Portrait" was read by Elody Olson. The Eagle Oath was presented to Jack by his uncle, James Sculthorp, also an Eagle scout. The Eagle award was presented to Jack by his parents and the Eagle Challenge was given by Jim Hoks, a former scoutmaster of Troop 59. Jack also made a presentation of flowers to his mother and a pin to his father.

"On Eagle's Wings" was sung by Wendy Swanson and accompanied by Marcy Mosbeck. Greetings were read by Robert Puetz, assistant scoutmaster of Troop 59. Bonnie Van Schaick and Jim Kohler, volunteer council and district scouters, also extended their greetings. Gary Tischer of the Agassiz National Wildlife refuge, expressed thanks to Jack on behalf of the refuge for his Eagle project.

The benediction was given by Rev. Richard Larson. The congregation sang the scout vespers as scouts from Troop 59 retired the colors. Taps was played by Kris Rokke and Tony Schulthorp.

Among the special guests were Jack's parents, his brother, Tony, and sister, Stephanie, his grandmother, Irene Sculthorp, godparents, Virgil and Bonnie Wagner, Jason and Kayelyn, and uncles, aunts and cousins, Mr. and Mrs. Jim Sculthorp and Jeff, Mr. and Mrs. Loren Nowacki, Tiffany and Michael, Mr. and Mrs. Rick Nordhagen, Chad, Lindsey and Matthew, and Jack's great aunt, Hannah Kisch.

The masters of ceremonies were Brian Lehrer and Josh Beich. At the reception following the ceremony, Tony Sculthorp and Mark Melby were at the guest book. Coffee and cake were served by Sheryl Nowacki, Mary Nordhagen, Bonnie Wagner and Diane Sculthorp. Punch was served by scouts from Troop 59 and lunch was served by Diane Puetz, Marge Lavalier and Avis Dyrud.

Jack began his road to becoming an Eagle Scout in September 1980 when he joined Cub Scout pack 59 at Zion Lutheran church. In May 1983 he achieved the Cub scouting's highest award, the Arrow of Light. He joined Troop 59 where he has held such positions as den chief, senior patrol leader, assistant senior patrol leader, chaplain's aide, and quartermaster. He is presently junior assistant scoutmaster of Troop 59.

During his years of scouting, Jack has earned 36 merit badges and many awards, including the 50-mile Hiking award and the Paul Bunyan award. He has also been involved in the Challenging Outdoor Physical Encounter program and Boots and Paddles while attending Boy Scout camp. He is also a member of the Order of the Arrow and has attended many of the Arrow conclaves.

His journey to Eagle Scout consisted of several rank advancements including tenderfoot (Aug. 1983), second class (Nov. 1983), first class (May 1984), star (Nov. 1984) and life (Oct. 1985).

Jack's Eagle project consisted of making 20 life size figures of wild fowl and other water related birds native to the Agassiz National Wildlife refuge. One side was painted in the natural colors of the bird and the other side in black silhouette. These figures will be used by the refuge as teaching aids for display and educational purposes.

Jack is active in school as well as in scouting. He is a junior at Lincoln high school where he participates in cross-country and tennis. He is also involved in Project-4-Teens, a group of teens who discuss the hazards of drug and alcohol abuse, and Key club, a service organization for high school students. He is also a member of the concert band and bowls in a junior bowling league.

During the school year he is employed part-time at McDonalds. This summer he is working at Camp Sunshine, a camp for mentally and physically handicapped adults near Mentor. He also worked there last summer. Jack's future plans include completing high school and continuing to help in the troop. After graduation he intends to go to college to study veterinary medicine.

In celebration of 1989 as the year of the young reader, The Times is cooperating with the Thief River Falls public library in running this weekly column. Community people will tell about the book or books that were important to them as young persons. If you wish to share your impression of a favorite book, ask for a "Give Us Books, Give Us Wings" form at the library.

GIVE US BOOKS GIVE US WINGS
1989 YEAR OF THE YOUNG READER

THE BOOK THAT GAVE ME WINGS

By
Pat Moffeid
Self-employed weaver, spinner, and quilting instructor

"Charlotte's Web"

"Charlotte's Web" was read out loud to my class when I was in the 4th grade by our teacher, Mrs. Harriet Trygstad, when my family lived in Rochester, MN. She was a very special teacher, and this book influenced me both as a child and now as an adult.

I always loved animals and had an active imagination, so in "Charlotte's Web" I easily identified with Fern, the main human character in the book. The idea of barnyard animals talking to each other also captured my imagination. The author made the different animal characters and settings very real. Now, as an adult, I know that the animals who lived on the Zukerman's farm were characterizations of real people in real life.

The main story of this book is the friendship between Wilbur, a young pig who is being fattened up for slaughter, and Charlotte, a very wise spider who befriends him. Charlotte uses her abilities and resources to devise a clever plan to save Wilbur's life.

This book influenced my idea of friendship: Friends care for and take care of each other. It taught the real meaning of true friendship. The book also has a message in it about the continuity of life. When Charlotte's children and grandchildren befriended Wilbur, he loved them — but he always remembered and loved Charlotte the most.

"Charlotte's Web" was chosen by a select group of educators at the fifth annual "In Honor of Excellence" symposium. Other titles chosen by this group include the following:

PRE-SCHOOL
"Dr. Seuss" series by Dr. Seuss;
"Mother Goose Stories";
"The Little Engine That Could" by Watty Piper;
"Where the Wild Things Are" by Maurice Sendak;
"Make Way For Ducklings" by Robert McCloskey.

PRIMARY SCHOOL (K-3)
"The Velveteen Rabbit" by Margery Williams;
"Alexander & the Terrible, Horrible, No Good, Very Bad Day" by Judith Viorst;
"Ira Sleeps Over" by Bernard Waber;
"The Tale of Peter Rabbit" by Beatrix Potter;
"Winnie-the-Pooh" by A.A. Milne;
"Charlotte's Web" by E.B. White;
"Where the Wild Things Are" by Maurice Sendak.

ELEMENTARY SCHOOL (4-6)
"Charlotte's Web" by E.B. White;
"Tales of a Fourth Grade Nothing" by Judy Blume;
"Where the Red Fern Grows" by Wilson Rawls;
"The Laura Ingalls Wilder Series" by Laura Ingalls Wilder;
"Little Women" by Louisa May Alcott.

JUNIOR HIGH SCHOOL (7-9)
"Where the Red Fern Grows" by Wilson Rawls;
"Anne Frank: The Diary of a Young Girl" by Anne Frank;
"The Red Badge of Courage" by Stephen Crane;
"Call of the Wild" by Jack London;
"Huckleberry Finn" by Mark Twain;
"Treasure Island" by Robert Louis Stevenson;
"The Outsiders" by S.E. Hinton.

HIGH SCHOOL (10-12)
"The Grapes of Wrath" by John Steinbeck;
"To Kill a Mockingbird" by Harper Lee;
"Huckleberry Finn" by Mark Twain;
"The Scarlet Letter" by Nathaniel Hawthorne;
"A Tale of Two Cities" by Charles Dickens;
"Macbeth" by William Shakespeare;
"The Catcher in the Rye" by J.D. Salinger.

For these and other books of interest, check your library and let books give you wings.

The One to See:
TERRY L. NELSON
681-1635
State Farm Insurance Companies
Home Offices: Bloomington, Illinois

Dear Readers,
If we had a democratic World Government, patterned after our own Constitution and Bill of Rights, with world law and courts to resolve disputes between nations, and an international peace keeping force to enforce the law and maintain peace - could the world cease squandering $900 billion annually on militarism, and, instead, finance an end to pollution, hunger, poverty and illiteracy for all world citizens? Then the whole world could join with US in a spectacular INDEPENDENCE DAY celebration.
Sincerely,
Belmont Funeral Home
LARRY S. BELMONT

EVENING TELEVISION SCHEDULE

Monday, July 3

	KXJB-4	WDAZ-8	KBRR-10	KGFE-2	KTHI-11	WTBS-9
6:00 / 6:30	News / PM Acrossam	News / Entertainment Tonight	Cosby Show / Leave It To Beaver	MacNeil/Lehrer	News / Current Affair	Andy Griffith / Baseball
7:00 / 7:30	Kate & Allie / Heartland	MacGyver	Hart To Hart	Evening At Pops	Alf / Hogan Family	-
8:00 / 8:30	Murphy Brown / Designing Women	"Love Goes On"	"Allegheny Uprising"	American Masters	NBC Movie	-
9:00 / 9:30	Newhart / Doctor, Doctor	-	-	Making of Mankind	-	"Operation Petticoat"
10:00 / 10:30	News / Cheers	News / Nightline	Batman / Hawaii Five-O	Eastenders / Yes Minister	News / Tonight Show	-
11:00 / 11:30	Pat Sajak Show	Arsenio Hall	"Paint Your Wagon"	Hometime / William Alexander	Late Show	-

Tuesday, July 4

	KXJB-4	WDAZ-8	KBRR-10	KGFE-2	KTHI-11	WTBS-9
6:00 / 6:30	Dave Selheim / Chuck Suchy	News / Entertainment Tonight	Cosby Show / Leave It To Beaver	MacNeil/Lehrer	News / Current Affair	Andy Griffith / Baseball
7:00 / 7:30	Bobby Vee	Who's The Boss / Wonder Years	4th of July Spectacular	A Capitol Fourth	Matlock	-
8:00 / 8:30	Myron Floren	Roseanne / Coach	-	Evening At Pops	Heat of the Night	-
9:00 / 9:30	Williams & Ree	Thirtysomething	We Love Lucy	-	Midnight Caller	"Once Upon A Time In The West"
10:00 / 10:30	Roy Clark	News / Nightline	Batman / "In Harm's Way"	Eastenders / Yes Minister	News / Tonight Show	-
11:00 / 11:30	Love Fantasy	Arsenio Hall	-	Hometime / William Alexander	Late Night	-

Wednesday, July 5

	KXJB-4	WDAZ-8	KBRR-10	KGFE-2	KTHI-11	WTBS-9
6:00 / 6:30	News / Wheel of Fortune	News / Entertainment Tonight	Cosby Show / Leave It To Beaver	MacNeil/Lehrer	News / Current Affair	Andy Griffith / Baseball
7:00 / 7:30	Hard Time On Planet Earth	Growing Pains / Just the Ten of Us	Hart To Hart	National Geographic	Unsolved Mysteries	-
8:00 / 8:30	Jake & The Fatman	Hooperman / Robert Guillaume	"Wake of the Red Witch"	Entertaining The Troops	Night Court / My Two Dads	-
9:00 / 9:30	Wiseguy	China Beach	-	-	News 11 Presents	"Melvin Purvis G-Man"
10:00 / 10:30	News	News / Nightline	Batman	[illegible]	News / Tonight Show	-
11:00 / 11:30	Pat Sajak Show	Arsenio Hall	"Money From Home"	Hometime / William Alexander	Late Night	"Big Easy"

TIMES Around The Region

by Donna Myhrer

Wes Westrum Dedicates Museum

Clearbrook — The dedication of the Wes Westrum Baseball museum was held recently in Clearbrook, with over 500 people touring the new facility the first day. Westrum, who began his baseball career in 1931 as a member of the Clearbrook American Legion team, cut the ribbon to open the museum which displays memorabilia from his years with the Minnesota Twins and the New York Giants. (Farmers Independent)

Polk County Group Homes To Seek Extra Space

Crookston — A committee has been formed to explore the possibility of finding an alternative location for the Polk County Group Homes office. The agency had been planning to purchase the old J. C. Penney's building which had been vacant since 1987 and remodel it into an office building. However Crookston downtown developers and merchants objected and now the search for another building is on. (Crookston Daily Times)

Strange Explosion At Paradise

Strathcona — Truth was stranger than fiction recently when an explosion occurred at the Paradise cafe in Strathcona. An employee was washing dishes when suddenly there was an explosion in the sink. The owners at first believed it had been caused by sewer gas, but examination proved this false and it is presently believed that an ice cream scoop with a handle made of silicate of soda which will explode if heated to 140 degrees was the cause. No one was injured but several dishes in the sink during the explosion were destroyed. (Greenbush Tribune)

Kennedy To Celebrate 100th Birthday

Kennedy — The city of Kennedy is celebrating its centennial celebration this weekend (June 29 through July 4) with an all-school reunion, two parades and many special special exhibits. The displays will include folk art, soap making, early telephone equipment, a centennial quilt and a "centennial store." (Kittson County Enterprise)

Asbestos Creates Vacation For County Employees

Lake of the Woods County — The Lake of the Woods county employees are enjoying a five day weekend over the Fourth of July this year, not through choice but because the court house has been discovered to contain asbestos which is hazardous to the employees' health. The building has been temporarily closed for the clean-up operation which should be completed Thursday. (Northern Light)

Tourism Bureau Appointed For Lake Of The Woods

Baudette — A group of seven resort and motel owners and managers has been named as the first tourism bureau for Lake of the Woods county. The purpose of the organization will be to manage the income from a new three per cent lodging tax which goes into effect in the county July 1. The tax which is expected to total from $60,000 to $85,000 each year will be used for tourism promotions. (Baudette Region)

COMMUNITY CALENDAR

To have events listed on the Community Calendar, mail or bring them to the Thief River Falls Times office by 5 p.m. on Tuesday for the Wednesday edition or 5 p.m. on Friday for the Monday edition.
NO TELEPHONE ITEMS ACCEPTED.

Monday, July 3

8 a.m. to 12 noon Community Service center at 1004 S. Tindolph, TRF, will be open.

7 to 8:30 p.m. Overeaters Anonymous meeting at Redeemer Lutheran church library, TRF.

7 p.m. TOPS meeting at the Odd Fellows hall, TRF.

7:30 p.m. Adult Children of Alcoholics meeting at the Crossroads center, TRF.

8 p.m. The Eagles auxiliary will meet at the Eagles hall in TRF.

8 p.m. Alateen meeting at Northwest Medical center, TRF.

8 p.m. Eagles auxiliary meeting at the Eagles club, TRF.

Tuesday, July 4

Independence Day!

6 a.m. Kiwanis meeting at the Best Western, TRF.

9:30 a.m. Golden Kiwanis meeting at the Best Western, TRF.

12:15 p.m. Weight Watchers meeting at the TRF armory.

2 to 5 p.m. Open house anniversary celebration for Albert and Nellie Swenson at the Holt community center.

6:15 p.m. Weight Watchers meeting at the TRF armory.

7 p.m. TOPS meeting at the Gunderson court community room, TRF.

8 p.m. Al-Anon Family group meeting at the Northwest Medical center (Room 113), TRF.

8 p.m. Alpha group Alcoholics Anonymous meeting at Northwest Medical center (north conference room), TRF.

Wednesday, July 5

12 noon TRF Lions club meeting at the Legion club.

1 to 1:30 p.m. Preschool story time at the TRF public library.

2 p.m. "PieradACTing into Summer" acting class at the TRF public library.

Thursday, July 6

2 p.m. Zion Leisure Fellowship meeting at Zion Lutheran church, TRF.

5 to 9 p.m. Community Service center at 1004 S. Tindolph will be open.

8 p.m. Welcome group Alcoholics Anonymous meeting at the TRF city auditorium.

Friday, July 7

8 p.m. Alpha group Alcoholics Anonymous meeting at Northwest Medical center (North conference room), TRF.

Saturday, July 8

7:30 p.m. Sorum-Knutson family reunion cookout at the Don Lunke farm, one-half mile north of Holt, four miles east and one-half mile north.

2 to 5 p.m. Open house anniversary celebration for Clyde and Erma Shumway at the Bemidji Elks club.

8 to 10:30 p.m. Lakeside Twirlers square dance at the Erskine centennial celebration.

Sunday, July 9

2 to 4 p.m. Open house anniversary celebration for Clarence and Mayme Johnson at the St. Anne dining hall in Goodridge.

7 p.m. Miss Thief River Falls pageant at the Lincoln high school auditorium, TRF.

Monday, July 10

8 a.m. to 12 noon Community Service center at 1004 S. Tindolph, TRF, will be open.

7 to 8:30 p.m. Alzheimers Disease and Related Illnesses support group for family and friends at the TRF public library.

7 to 8:30 p.m. Overeaters Anonymous meeting at Redeemer Lutheran church library, TRF.

7 p.m. TOPS meeting at the Odd Fellows hall, TRF.

7:30 p.m. Adult Children of Alcoholics meeting at the Crossroads center, TRF.

8 p.m. Alateen meeting at Northwest Medical center (Room 113), TRF.

8 p.m. VFW auxiliary meeting at the VFW clubrooms, TRF.

Tuesday, July 11

6 a.m. Kiwanis meeting at the Best Western, TRF.

9:30 a.m. Golden Kiwanis meeting at the Best Western, TRF.

12:15 p.m. Weight Watchers meeting at the TRF armory.

6:15 p.m. Weight Watchers meeting at the TRF armory.

7 p.m. TOPS meeting at the Gunderson court community room, TRF.

7 to 9 p.m. Vietnam Veterans support group meeting at the Crossroads center, TRF.

8 p.m. Al-Anon Family group meeting at the Northwest Medical center (Room 113), TRF.

8 p.m. Alpha group Alcoholics Anonymous meeting at Northwest Medical center (north conference room), TRF.

Wednesday, July 12

12 noon TRF Lions club meeting at the Legion club.

6 p.m. Moonlighters Lioness club meeting at the Elks club, TRF.

1 to 1:30 p.m. Preschool story time at the TRF public library.

2 p.m. "DinoSOAR" musical program for children at the TRF public library.

Thursday, July 13

8 p.m. Odd Fellows and Rebekahs meeting at the Odd Fellows hall, TRF.

8 p.m. Welcome group Alcoholics Anonymous meeting at the TRF city auditorium.

Friday, July 14

5:30 p.m. St. Hilaire Senior center evening meal and dance at the St. Hilaire senior center.

5:30 to 8 p.m. Fish fry at the VFW club, TRF.

8 p.m. Alpha group Alcoholics Anonymous meeting at Northwest Medical center (North conference room), TRF.

Saturday, July 15

1 to 4 p.m. Open house anniversary celebration for John and Mabel Sorter at the Jim Sorter home, rural TRF.

Monday, July 17

8 a.m. to 12 noon Community Service center at 1004 S. Tindolph, TRF, will be open.

7 p.m. Association For Retarded Citizens meeting at the Northwest Regional library, TRF.

7 to 8:30 p.m. Overeaters Anonymous meeting at Redeemer Lutheran church library, TRF.

7 p.m. TOPS meeting at the Odd Fellows hall, TRF.

7:30 p.m. Adult Children of Alcoholics meeting at the Crossroads center, TRF.

8 p.m. Alateen meeting at Northwest Medical center, TRF.

8 p.m. Eagles auxiliary meeting at the Eagles club, TRF.

Housing Rehab Loans Available At Inter-County

Inter-County community council is now providing housing rehabilitation loans at an interest rate of three per cent to qualified homeowners in Clearwater, East Polk, Pennington and Red Lake counties. Loan funds are being made available through the Minnesota Housing Finance agency's revolving loan program.

According to Jim Steenerson, Inter-County housing director, up to $9,000 may be borrowed by eligible homeowners to finance the cost of basic improvements such as wiring, plumbing, roofing, heating, insulation or handicap accessibility improvements.

To be eligible for a loan, applicants must own and occupy the property as their principal place of residence and be unable to finance the improvements through any other state or federal program. The total household income from all sources cannot exceed $12,000 after subtracting $1,000 for each member of the family. Applicants must also meet the asset limitation of $25,000, excluding the house to be improved and some or all of the land upon which it is located.

For further information contact Inter-County Community council at Box 189, Oklee, MN 56742 or call 796-5144.

Women Of Today Say Kid's Day And Festival Success

Success of Kid's Day and the Creative Crafts Festival has been reported by the Thief River Falls chapter of the Women of Today.

"Every child walked away from Kid's Day with a smile," a spokesperson for the chapter said, "thanks in large part to the business places which donated prizes for the event."

Businesses donating prizes were McDonald's, Pamida, Hugo's, F. W. Woolworth, Variety Sales, Northland Foods, Kmart, Hardee's, Family Bowl, True Value Hardware, Corner Drug, Arctco and Hydra-Mac.

Participation by the Smiley 4-H club and entertainers was also appreciated. Entertainers included Deone Haugen, the vocal trio of Barb Geer, Lois Peterson and Lois Anderson, Farmer's Band, Prime Suspect Band, and Jedi Anderson, Miss Thief River Falls.

Tables and chairs were loaned by American Legion Post 117.

Jaki Weleski Is Named To "Who's Who In Music"

Jaki A. Weleski, daughter of Mr. and Mrs. David Weleski and a student at Lincoln high school, has been selected by "Who's Who In Music" editorial staff as one of the country's most outstanding music students.

She will be included in the 1989 edition of "Who's Who In Music," an annual directory of outstanding music students first published in the 1974-75 school year.

Selection is based on the student's musical ability and contribution to the school's overall music program, personal growth and development through participation in musical activities, citizenship and service to the school and community.

Best Western Days To Begin Next Week

Western anniversary week at the Best Western in Thief River Falls will include a number of activities. Plans are being made to make the largest milk shake, which everyone is invited to share. Manager Diana Josephson said the milk shake, all 300 gallons of it, will be served to the public on Saturday. Josephson said the milk shake will be made in a bulk tank.

There is no admission to Best Western Days. "It is the Best Western employees way of saying thank you for the support the Best Western has received from the community," said Josephson.

Other events during the week include a softball tournament, the second annual chili cook-off, lip-sync contest, and selection of Little Miss and Little Mr. Best Western.

The fun begins July 5. It will be Hawaiian night in the Sundance lounge and dinning room. A limbo contest, a hula hoop contest, and lip-sync challenge will be held in the lounge. On Thursday, July 6, it's Pee Wee Herman night in the lounge and dinning area. The lip-sync challenge will continue on Thursday in the lounge. On July 7, it's country night in the lounge and dinning room. A tight jeans contest, Texas two-step contest, and the lip-sync finals will be held that night in the lounge.

The big events begin Saturday. The chili cook-off to support the big brother/big sister program will begin at 3 p.m., the largest milk shake will be made and served to the public, and the Little Miss and Little Mr. Best Western contests will begin at 6 p.m.

The junior lip-sync challenge for individuals ages one through 21, will begin at 7 p.m. The challenge is limited to 10 acts. Anyone interested in participating in the challenge should contact the Best Western immediately.

The second annual chili cook-off will support the local big brother/big sister program. Booths will be set up at 3 p.m. with chili cooking to begin at 3:45 p.m. Judging for presentation and taste/appearance will be held at 6:15 p.m. and the chili will be available for sale to the public after 6:30 p.m. For more information about the chili cook-off contact Bev at 681-2700.

Saturday's events will also include the Northern Prairie art show in the lobby area of the Best Western. An arm wrestling tournament is also planned from 4 to 8 p.m. inside. At 8 p.m. the adult lip-sync grand challenge, which will include the top two winners from the lip-sync competition Wednesday through Friday evenings. A frisbee golf tournament will be held beginning at 4 p.m. At 8 p.m. the candidates for Miss Thief River Falls will make an appearance and introduce themselves.

The Best Western and KKAQ invitational softball tournament will be held Saturday and Sunday at the Thief River Falls softball complex. For more information contact Brett Brandon at 681-2850 or 681-1330.

Residents Attend United Methodist Annual Conference

Rev. Elliott George and Orin Green of Thief River Falls United Methodist church recently attended the 135th session of their denominational annual conference on the campus of Mankato State University, Mankato.

Responding to a renewed call to discipleship and stewardship, the more than 1,000 laity and clergy, representing 427 churches, collected an offering of $24,493 for operation classroom to help six United Methodist schools in Sierra Leone and Liberia in Africa. The offerings represented gifts from each of the 427 United Methodist churches in the state. Hundreds of school bags, hand-made by Minnesota United Methodists, and filled with school supplies, have already been sent to the schools.

Senator To Visit Area July 5 On Agriculture Tour

Sen. Rudy Boschwitz will be at the Everett Flesche farm near St. Hilaire Wednesday at 12:45 p.m. as part of his 62-stop agricultural tour through Minnesota. Area farmers and others interested in agriculture are invited to meet with him there.

Other stops scheduled on his Wednesday itinerary are the Allen Magnuson farm at Roseau, 7:30 a.m.; Hallock airport, 10:15 a.m.; Darien Bienek farm at Warren, 11 a.m.; Rick Baird farm at Red Lake Falls, 2:15 p.m.; Gerald LeBlanc farm at Crookston, 3:45 p.m.; Curt Jacobson farm at Ada, 5:30 p.m.; and Howard Hoie farm at Bagley, 8 p.m.

It is expected that area and statewide concerns with a heavy grasshopper infestation will be foremost in the minds of many people faced with added costs of chemical control for grasshoppers.

"I want to see how farmers are faring this year," Sen. Boschwitz said. "Last year when I conducted a tour through the drought-stricken parts of the state I visited these same 62 counties and learned a great deal that was very helpful to me when I returned to Washington to put together the drought relief bill.

"This year I want to see how the crops are coming in and I'm also interested in hearing what folks have to say about the 1990 farm bill."

Traditionally drawn up every four or five years, the farm bill is scheduled to be reconsidered by the Congress in 1990. The new bill will then dictate federal agricultural policy for the next several years.

"One of the most important tasks facing the Congress in the next year is the development of the 1990 farm bill," Sen. Boschwitz said. "In 1985 we came up with a pretty good bill and I want to discuss that legislation and get some input as to what farmers expect from the next farm bill."

"As I said, I need to hear from the folks who are going to be affected by the legislation we draw up. I'm hopeful that a lot of people in the area will come out and we can have some good discussions."

GULLY
MRS. ESTHER RUTKOWSKI
GULLY
268-4348

Mr. and Mrs. Alvin Brovold of Erskine and Cora Hanson were Monday afternoon visitors and coffee guests at Ann Nyland's.

Mr. and Mrs. George Ness visited at the Bill Ness home in Thief River Falls on Sunday.

Cora Hanson, Gloria and Alvin Strand were Tuesday afternoon visitors and supper guests at Clara Strand's in Fosston.

Relatives who came from a distance for the funeral of Leonard Pladsen and to visit relatives were Lena Stelle of Crystal, David Weber of Catlett, VA, Dale Agnes of Marietta, GA, John Weber of Becker, Agnes Schneider, and Mr. and Mrs. James Schneider of Carlton, and Mr. and Mrs. Francis Pladsen of Bloomington.

HEALTH INSURANCE
CALL: Dan Overdove

Mon. 7 P.M.
SJOBERG'S CABLE TV
315 MAIN AVE. N. 681-3044

MOEN
KITCHEN FAUCETS
Many Styles In Stock To Choose From
LEE Plumbing & Heating, Inc.
Thief River Falls, Mn.
681-1903
Hwy. 32 N. Thief River Falls

NOTICE
ANNUAL MEETING
FOR FARMERS UNION OIL COMPANY
WILL BE HELD ON
TUESDAY, JULY 11
At 8:00 P.M. In The
CITY AUDITORIUM
CENEX LAND O'LAKES
FARMERS UNION OIL CO.
Thief River Falls 681-3512 | St. Hilaire 964-5264 | Goodridge 378-4146

THE TRANE XL 1200 AIR CONDITIONER SAVES YOU COLD CASH.
Cold cash. That's the money you pay out every month to operate your air conditioner. If your air conditioner is five to ten years old, you probably are paying too much. That's the bad news.
The good news is that the Trane XL 1200 central air conditioner is up to 60% more efficient than your old unit. That translates into real energy savings. And that can save you cold cash.
But that's only one reason to get interested in the Trane XL 1200. You should also check into our exclusive new manufacturer's 10 year limited warranty on the compressor and coil, 2 years on parts. That's twice the protection of most other air conditioners.
Call us today for all the details on the Trane XL 1200.
TRANE
APCO Sheet Metal
Rt. 1, Box 254 Newfolden, Minnesota 56738
218-523-3385

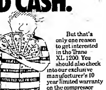

The Times' Editorial Opinion

THE TIMES
Thief River Falls, Minnesota

J.P. Mattson, publisher
Marvin Lundin, editor
David Hill, associate editor

Editorial opinion published on this page, whether locally written or re-printed from other sources is intended to stimulate thinking and discussion among our readers. Opinions expressed by the editor are his own and not necessarily those of other staff members. Opinions expressed in items from other publications may be contradictory to the editor's own views but are offered for their general interest.

America's "Other" Drug Problem

Tendency of many Americans when they hear of people with drug problems is to assume that the problems are associated with young people. According to the U.S. Department of Health and Human Services (HHS), however, 51 per cent of deaths from drug reactions in the United States involve people 60 or older, even though they account for only 17 per cent of the population.

It must be admitted that most of those deaths among the over 60 age group are not the result of willful abuse of illegal drugs. They more likely occur as a result of inadvertent overdose or taking a combination of legally obtained prescription drugs which have a fatal interaction.

But the statistic is significant because it draws attention to what we consider to be a very real national problem—the dependency on chemical treatment for seemingly everything and anything that appears to be causing a problem. Whenever someone appears to have a physical discomfort or a mental disorder, the first reaction seems to be to "take something for it."

According to Bryant Welch, executive director of professional practice at the American Psychological association (APA), tens of thousands of older people in America are living in an "inhuman and needless stupor" induced by misuse or overuse of prescription drugs.

"The problem of over-medication and mis-medication is so widespread that some people are calling this the nation's other drug problem," Welch said. He and others spoke at a forum convened by the APA to report new findings on the emerging drug problem affecting older people who live alone or in nursing homes, and for those who receive adult foster care and home health care.

The HHS draft report released a few weeks before the forum stated that mis-medication is a widespread problem among America's elderly. Cited among a "series of systematic weaknesses" throughout the drug delivery system were misdiagnoses by doctors, faulty prescriptions and improper use of drugs by patients.

Speakers at the forum said that the over-drugging problem stems in part from nursing home medication practices where staffers sometimes use drugs that calm or induce sleep as a "chemical restraint" to keep older patients quiet and manageable.

Some nursing homes administer the wrong kind of drugs. In a study of one nursing home it was found that only 38 of the 221 residents receiving drugs to treat psychosis actually had a diagnosis of psychosis!

The episode was by no means unique. A study of residents in 12 Massachusetts nursing homes showed almost 20 per cent of the residents were using two or more mind-affecting medications simultaneously.

New federal regulations may help tighten up on over-drugging in nursing homes but the over-drugging problem is getting worse in situations where an older person lives at home and gets little or no medical supervision. Still other patients go from doctor to doctor demanding medicines they mistakenly believe they need.

Experts at the APA forum said that doctors don't conspire to drug older people. The problem stems from a lack of knowledge. Many doctors don't realize that as people age they become more sensitive to medicines and are more subject to over-drugging, drug interactions and adverse reactions.

"Doctors also may misdiagnose drug-induced confusion or depression as a symptom of "old age" and prescribe yet another drug to treat a problem caused by drugs," states Dr. Jerry Gurwitz of Harvard Medical School's division on aging.

"While 75 per cent of medical schools now have courses in geriatric medicine," Dr. Gurwitz added, "less than 10 per cent of medical students take them. And fewer than two per cent of practicing doctors take continuing education courses in geriatric medicine."

The American Psychological association recommends—of course—a change in the Medicare system to reimburse older patients for non-drug psychological treatment such as counseling, thereby encouraging alternatives to drugs. While such a change would financially benefit those in the APA, one would hope that such a recommendation is not strictly financially motivated.

The APA also recommends that doctors be better educated in geriatric medicine and the proper use of drugs for the elderly; that there be improved regulation and supervision of drug use in nursing homes; and that strategies be adopted to foster better understanding of drugs, health and the elderly among general practitioners, since most older patients see doctors in general practice—not psychiatrists—for mental health complaints.

Certainly widespread education and awareness can go a long way in reducing this "other" drug problem in our country. We should not be taught to fear the use of prescription drugs which have provided untold hope and relief to countless numbers of people, but we should have ingrained into us a healthy respect for any chemical that we take into our system that alters the way our body and mind function. And that applies to people of any age.

Our Nation's Flag: A "Burning" Issue

When we first read about the U.S. Supreme Court's opinion that flag burning should be allowable in our country, we were incensed by the decision. Permit misguided misfits to blatantly destroy a symbol of this nation's greatness? What patriotic American could go along with that expression of flagrant disrespect?

We thought of the outrage that many Americans must feel about such a decision after their lives have been so deeply affected by the flag of our nation.

We thought of the veterans of military service who looked to the flag as "Old Glory," a reminder of home and family and freedom as they sacrificed in foreign lands to keep our nation safe from imperialism.

We thought of the pride mingled with sadness when survivors of those who made the supreme sacrifice viewed the flag-draped caskets of their loved ones, and later when they placed small American flags on their graves.

We thought about the school children pledging their allegiance to the flag....."and to the republic for which it stands: one nation, under God, indivisible, with liberty and justice for all."

We can't understand what mind warp it takes to harbor such disrespect and hatred for the flag and the nation that a person would want to desecrate such a symbol. But we must reluctantly agree that the U.S. Supreme Court is right in its decision. If we would be a nation that is truly free, then we must be strong enough to withstand the protest of the few who would defile our flag as a vengeful action.

The temptation is to say that those who would treat our nation's flag with such contempt should forfeit the protections this country provides, and that they could be dealt with by anyone in any manner without restraint under the laws of the land. Such an official attitude would undoubtedly give pause to those who would promote or engage in flag burning or flag trampling incidents.

Our nation, thankfully, is not a nation of people who give in to such temptations. We may detest the acts of desecration and be angered, revolted and disgusted by those who engage in them. However, to forbid such activity through laws or a constitutional amendment would only give credence to the protestors' cause. Being a free nation means we must allow people to show and state their feelings, even if they use that freedom as a shield when they speak and act against it.

Our flag is a symbol—a great and grand symbol—but it is no more than that. It deserves respect, but it will have less if it represents a nation that can not endure non-violent protest and fails to allow expression of dissent in any peaceful manner. Violent activity, or endangerment or damage of other people or their property, are other matters that the law is properly equipped to handle.

Tolerance has made our nation great; it would be a disservice to our country and our people to allow intolerance to weaken it.

Letters To The Editor And Corrections

Responses to editorial comment or letters with original thoughts or ideas of general interest are encouraged. Right to edit letters for length and clarity is reserved. Letters intended for publication in other publications as well as The Times will not generally be accepted. All letters must be signed and contain an address or phone number of the writer so authenticity can be verified. The Times will withhold publishing the name upon request, but reserves the right to release the name to persons who have a legitimate interest in the subject matter.

Corrections: Despite every effort to avoid errors in news reporting and advertising, The Times recognizes that errors will be made. We welcome reader participation in calling such errors to our immediate attention by telephone at 681-4450. Every effort will then be made to correct or clarify the error or misunderstanding in the next issue of The Times.

THE TIMES

GOODRIDGE
MRS. NEIL LIEDBERG
GOODRIDGE
378-4357

The Goodridge high school class of 1939 held its 50th reunion at the Best Western in Thief River Falls on June 24th. Those who attended were Daryl and Irene Josephson of Simi Valley, CA, Truman Belland of Chula Vista, CA, Donald Urdahl of Fallbrook, CA, Carroll Olson of Silver Springs, MD, Raymond and Ruth Koci of River Grove, IL, Rita Elsbrener Schultz of Peru, IL, Verna Berg Gunderson of Minneapolis, Mildred Gustafson Olufson of Chisholm, Vernon and Vera Belland of Gonvick, Curly and Viola Sand and Walff of Olencoe, Norman and Lillian Sorenson Newton of Grygla, Emma Johnson Olson, Lorraine Landen Wetoe, Earl and Halea Nygaard Halverson, and Henry and Delores Bendickson, all of Goodridge, Bonnie Williams Folkedahl, Mrs. Raymond (Doris) Elskraner and Harvey and Fay Beecholz Ness, all of Thief River Falls.

Monday evening Mrs. Neil Liedberg and Shari visited at the Harlan and Carol Halvorson home in Thief River Falls. They were also supper guests at the Halverson home along with Harlan and Carol's son, Jeff Halverson of Thief River Falls.

Tuesday afternoon visitors at the Neil Liedberg home were Ruth Kotrba and Mrs. Clayton Johnsrud.

Keep 'em on the Line
With Business Stationery That Keeps You On Their Minds!
Letterheads and Envelopes • Business Cards
Statements • Invoices • Memo Pads
Computer Business Forms • And More
THE TIMES
681-4450 – Thief River Falls

ZANY CROSSWORD by Dickson

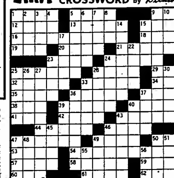

ACROSS
1. Deep-voiced fish
5. Get hitched
9. In behalf of
12. Instrument, not a cockney tramp
13. Popular crossword Muse
15. Chinese prefix
16. Blame the train on him
18. What miners dig for
19. Hallucinogenic drug
20. Ready for business
21. See 33 Across
24. Split to elude
25. Rush a profession
28. Cut off neat
29. New Deal youth programs
32. Final news items
33. See 21 Across
34. Boy is not Cheryl
35. Bright, new star
36. In debt, due
37. Kitchen fat
38. Adam's wife the night before
39. Fun game
40. Not ot throw a social system
41. Mid-East weight not to be in Spain
42. Footless not for peas
43. Scary tight spots
44. Lord not unproductive
46. Toni house lost hair
47. Old-time penal place on Wall Street
49. Maple-seed wings
50. Early VW insect
53. Listen not in this place
54. Capt. Kirk's trekky ship
57. Poker bet not Miss sis
58. Not vended, like a shoe
59. Entry on a list
60. Short Alps or Rockies
61. Smarts
62. Untidy military meal

DOWN
1. Ships' rear obeisances
2. Aid looks like a wager
3. The soft kind doesn't always wash
4. To place a matched group
5. Lachrymose one
6. Goofed
7. Swearword
8. R.R. Depot
9. Top quality
10. Least of the greenbacks
11. Healthily pink
14. Moving ahead
15. Ere long
17. Pits
22. White or sticky
23. Greek sheep cheese
24. Make block letters
25. Ice cream or pine things
26. Over or more than
27. Mississippi craft
28. Equal fraction
30. A la – –
31. Systems of law or symbols
33. Faint
36. Fights
37. Put down
39. Cutty –
40. Contemptible one to crawl
43. Swiss beet with tasty tops (pl.)
45. Farm unit
46. Snowy rain
47. Fake pillow cover
48. Temporary shelter
49. Norse king done in by Gudrun
50. Mosquito momento
51. Hopeful applications
52. Ruby or emerald
55. Sooner than 15 down
56. Edge

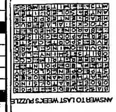

ANSWER TO LAST WEEK'S PUZZLE

GATZKE
MRS. CLIFFORD KLAMAR
GATZKE
459-3445

Those attending a Johnson family reunion on Saturday, June 17th, were Mr. and Mrs. Gollford Rust of Alkebo, ND, from California - Mr. and Mrs. LeRoy Lian of Los Angeles, Mrs. Jo Jean Ronspiez of Pomona, Erling Lian of Sunland, Marilyn McKod, Crystal and Melissa of Glendale; from Michigan - Glenn and Diane Kelly and family, Sherry Knight, Amber and Michael and Chris Burgess of Taylor; from North Carolina - Kenneth Burgess of Fort Bragg; also Betty (Johnson) Strike of Key West, FL; Arthur Johnson, Florence and Wally Nordgaard of Wahpeton, ND, Mr. and Mrs. Del Canfield and family; Mr. and Mrs. Russell Canfield and family of Aitkin; Mr. and Mrs. Keith Lian; Mr. and Mrs. Larry Canfield and Jonathan of Blaine; Mr. and Mrs. Ray Johnson of Bloomington; James and Linda Mikush, Valerie, Kim and Jamie; Linda Fisherman; Shelly Rondo of Minneapolis; Florence Kemper of Breckenridge; Diane Helgeson of Grand Forks, ND; Myrtle Naeseth, Mr. and Mrs. Lowell Naeseth of Thief River Falls; Mrs. Valerie Bruggemen, Camille and Missy of Brooks, Mr. and Mrs. Merle Naeseth and Dave of Goodridge; Arnold Johnson; Mr. and Mrs. Harvey Finnerud of Grygla; Mr. and Mrs. Delwin Johnson and family; Mr. and Mrs. Arvin Dahl of Middle River; Mr. and Mrs. Art Johnson; Mr. and Mrs. Otto Johnson; Lyleth Stangfield; Susan Johnson; Wayne Johnson; Lyle Oust and Desiree. Also visiting with the Johnsons were Pastor and Mrs. Robert Amundson, Ray Morrissey, Mr. and Mrs. Clarence Lian, Mr. and Mrs. Juel Aune, Mr. and Mrs. Ray McMillin, Howard Lunsetter, Glenn Aune, Harold and Berger Olafson, Mrs. Mylan Ruud of Gatzke, Mr. and Mrs. Clayton Carlson of Thief River Falls, Kari Wappula of Middle River, and Mr. and Mrs. Laverne Aune of Minneapolis. The Ramblin' Fever Band played which included Vernon Iverson, Harry Bramstad, Mylan Ruud, Harold Brandon and Dave Sister.

Genevieve (Nordstrom) Holine of Minneapolis spent the weekend at the Arvin Dahl home and also attended the 50th golden wedding anniversary for Evert and Anna Westberg. Congratulations to Anna and Evert on their golden anniversary.

Mr. and Mrs. Duane Loven of Grand Forks spent the weekend at the Ingeborg Loven home.

Mr. and Mrs. Alan Severts brought birthday wishes to Mrs. Lew Wallace.

Mr. and Mrs. Eugene Polansky attended the 25th silver wedding anniversary of Mike and Betty Johnson at Thief River Falls on Sunday.

Eunice Hagen attended the 100th anniversary of Holt township on Sunday at Holt. She also visited at the Duane Dreen home near Middle River.

Sunday evening Mr. and Mrs. Lew Wallace visited at the Bert Jones home.

Dinner guests on Sunday at the Ingeborg Loven home were Mr. and Mrs. Duane Loven of Grand Forks and Elizabeth Holte of Grygla. In the evening Elizabeth and Ingeborg visited at the Otto Hagen home near Grygla.

Mr. and Mrs. Gene Peterson brought birthday wishes to Alma Wagner at Middle River on Sunday.

Monday evening Olga McMillin of Florida, Olive Ostby of Grygla and Ingeborg Loven were supper guests at the Elizabeth Holte home at Grygla. Olga was also an overnight guest at the Loven home.

Bob Engen of Grygla was a dinner guest on Father's Day at the Gene Engen home.

Mr. and Mrs. Lyle Blahauvietz spent Friday until Tuesday at the Larry Blahauvietz home at Siren, WI. On Sunday Larry and Lyla and Edith attended the 80th birthday party of Dorothy Schloesser at Mora.

Tuesday afternoon Nora Engelstad, Elizabeth Holte, Olive Ostby of Grygla and Mrs. Paul Klamer visited at the Ingeborg Loven home.

Visitors on Sunday at the Alan Severts home were Mr. and Mrs. Herman Ruud and Mr. and Mrs. Paul Kalmer and Blair.

Tuesday morning Mr. and Mrs. Dick Irwin of Decater, IL, visited at the Ingeborg Loven home and Olga McMillin and the Irwins visited at the Juel Aune home.

Monday Mr. and Mrs. Larry Blahauvietz of Siren, WI, and Mr. and Mrs. Lyle Blahauvietz visited at the Melvin Larson home at Mound.

Dinner guests on Sunday at the Michael Tesarek home of rural Roseau were Mr. and Mrs. Anton Tesarek, Richard and Marcus, Mr. and Mrs. Joe Tesarek, Adam Tesarek, Mr. and Mrs. Clifford Klamar, Cordell and Karla. Other visitors were Mr. and Mrs. Frank Tesarek and Frank Kroska. They celebrated Rona and Michael's anniversary.

AGDER
ELLA OVERUM
VALLEY HOME, T. R. F.
681-3368

A week ago Wednesday visitors at the Edwin Anderson home were his brother, Rayner Anderson, and his son-in-law Nick Beserich of Hibbing, and Carl Anderson of Thief River Falls were afternoon visitors and supper guests at the Edwin Anderson home. Charles Anderson of Alexandria and Jeremy Anderson of Thief River Falls were overnight guests at the Andersons the same evening.

After attending the smorgasbord at Our Saviour's Christian Academy in Thief River Falls Friday evening, June 21st, Mr. and Mrs. Norris Trochmann were among those who helped Faith Myhrer, daughter of Mr. and Mrs. Larry Myhrer of Thief River Falls, celebrate her birthday.

Ella Overum accompanied Mr. and Mrs. Frank Heinze and her cousin, Geneva Overum, to Holt Sunday, June 25th, where they attended the 10:30 a.m. services, the dinner served at noon, the Holt Township Centennial parade, and the program presented in the afternoon.

Carl Anderson of Thief River Falls and his son, Ernest Anderson, from the Twin Cities visited recently at the Edwin Anderson home. Mr. and Mrs. Julien Rodahl were Monday evening visitors at the Anderson home.

Mrs. Ida Rupprecht and Bernice Knutson called on Lena Molstad at her apartment in Thief River Falls Thursday afternoon.

Lynette Wold of Grand Forks and Rick Wold of Thief River Falls were Saturday evening supper guests at the Reuben Wold home. Lynette was also an overnight guest at the Wold home.

Bernice Knutson visited Saturday afternoon at the Mevis Hillyer and Bill Stock home in Thief River Falls.

Mr. and Mrs. Lowell Trochmann and sons of Thief River Falls and Mr. and Mrs. Norris Trochmann presented a program Sunday afternoon, June 25th, at the Wilderness Bible Camp east of Grygla. Later in the afternoon they were among the members of the Faith Lutheran Brethren church in Thief River Falls who attended the family night picnic supper at the Mildred Brekke farm home southwest of Erskine. The Trochmanns also presented a program at the Gosen Lutheran church north of Erskine Sunday evening.

Don and Maryann Norum of Bemidji brought Father's Day greetings to her parents, the Edwin Andersons, Sunday, June 18th. They were also overnight guests and returned home Monday.

Mr. and Mrs. Jarvis Torgerson accompanied Mr. and Mrs. Harley Knutson of rural Thief River Falls to Holt Sunday afternoon, June 25th, where they viewed the Holt Centennial parade. Later the Knutsons were lunch guests at the Torgerson home.

Mr. and Mrs. Vernon Kees, Mr. and Mrs. Harley Knutson, Bernice Knutson and Mr. and Mrs. Mark Swenson and family were afternoon visitors and supper guests at the Alan Mattison home of St. Hilaire Sunday, June 18th, where they helped Alan celebrate his birthday.

Sunday afternoon, June 18th, Mr. and Mrs. Edwin Anderson called on Edith Wood at the Northwest Medical center in Thief River Falls. The same afternoon the Andersons and Mrs. Carrie Lunke visited with Tillie Conklin, Carl Lunke, Amanda Russell and Francis Oski at the Valley Home in Thief River Falls.

Mrs. Jean Nelson spent a week visiting at the Olen Dahlquist and Larry Pruden homes in St. Paul. While there she spent one day at Lake City visiting friends and also with relatives at Milaca. Jean returned home Sunday with Mr. and Mrs. Harry Oen who had visited with relatives in that area.

Visitors at the Jarvis Torgerson home Sunday, June 18th, were Mr. and Mrs. Bruce Williams, Mr. and Mrs. Don Jorde, and Nancy, Chad Swan and Amanda Torgerson. They were supper guests and some time was spent playing volleyball. Other visitors during the week at the Torgerson home were Mrs. Larry Gustafson and Tony and Mrs. David Rodahl, Mandy and Mike.

Mrs. Jarvis Torgerson and Amanda Torgerson visited Thursday evening with Thera Skomedal at her home.

Lynette Wold of Grand Forks, Bob and Patti Wold, Lonnie and Janice Nyflot, Rick Wold and Reuben and Lenore Wold enjoyed dinner together at Best Western Inn Sunday, June 25th. In the afternoon the group gathered at the Reuben Wold home for supper and birthday cake in honor of Reuben's birthday.

Friday forenoon callers and coffee guests at Bernice Knutson's in Thief River Falls were Mr. and Mrs. Mel Carlson, Mr. and Mrs. Elvester Stromberg and Florence Nabben.

Olaf Olson and Howard Hendrickson of Thief River Falls were Thursday afternoon visitors at the Amanda Torgerson home. Art Mortensen was a Friday evening visitor at Amanda's.

GULLY
MRS. ESTHER RUTKOWSKI
GULLY
268-4348

Sunday evening visitors at the Henry Knutson's were Mr. and Mrs. Trumen Sandland of Clearbrook.

Orin Strande of Sabbitt spent a few days here visiting with Curtis Hengaarde, his brother, Alvin and wife, Gloria, and Cora Hanson. They all attended the Hanson family reunion at Thief River Falls on Sunday.

Mr. and Mrs. Henry Knutson visited Tuesday with Annie Bodell and Mary Fillipi at the Good Samaritan Home at Warren.

Mr. and Mrs. Arnold Haugen of Duluth spent a few days here.

Mr. and Mrs. Andrew Gordon of Klameth Falls, OR, and Mr. and Mrs. Olaf Rikji of Crandon, WI, arrived week before last to visit at the Halvor Rikji's, with Goldie Bodner and other relatives.

Mrs. Sheldon Lemier of Sumner, WA, her mother, Mrs. Hannah Halvorson of Viking, and Ann Jensen of Thief River Falls were Monday dinner guests at Esther Thorsen's.

Mrs. Charles (Luvern) Davida from Brooklyn Center visited Saturday at the George Ness home. She had been to Fair Meadow Nursing Home to visit her mother, Mrs. Clara Ness, but she isn't doing too well.

Alvin and Gloria Strande from Dover, TN, were dinner guests at Cora Hanson's on Tuesday. Orin Strande also visited Cora.

Luncheon guests at Evelyn Johnson's June 21st was Janice Paulson, Lola Sundrud, Doris Anderson, Margit Modin, Mrs. Peter Anderson and Elizabeth. It was Evelyn's birthday and Janice brought the birthday cake.

Saturday supper guests at Halvor and Vivian Rikji's for a fish fry were Andrew Gordon of Klameth Falls, OR, Keith Paulson, Mr. and Mrs. Olaf Rikji of Crandon, WI, and Goldie Bodner.

Milo and Linda Johnson of Shannon from Upland, CA, are visiting with his mother, Evelyn Johnson and other relatives.

Winning Essays In Contest Printed

Junior division of the essay contest sponsored by the Pennington Soil and Water Conservation district was won by Jason Schneider, 14, an eighth grader at the Goodridge public school. Second place went to Jennifer Ryan, also a Goodridge student.

Topic for the contest was "Water Quality—My Concern." The first and second place essays follow:

"Water Quality—My Concern"
by Jason Schneider

Water is the most precious substance we have. Without it there would be no life on earth. We take water for granted. We turn on the faucet and it is there, but not as pure and clear as it used to be. More and more it has chemicals and other pollutants in it.

The car emissions and factory chimneys pollute the air and create acid rains. It falls into our forests, onto our land and pollutes our lakes and oceans. Cities and factories also dump chemicals and other waste into our lakes and rivers. At many places, raw sewage is emptied into rivers. From our farms, runoff of commercial fertilizer, pesticides, and herbicides enter the rivers as well. All this spoils our water.

Once there were many forests and wetlands that cleaned up the rain as it fell and soaked through the earth, but more and more of the trees are destroyed and the swamps are drained. So even the ground waters are not clean any more. You can't blame the farmers for this. As the taxes to their land gets higher, they need to clear more land to produce more in order to pay for the added expense.

What can I do about all this? First, I can be careful not to throw any trash of any kind into the ditches, maybe even help to get rid of some that is already there. The ditch is the first part of water runoff to the rivers. Any kind of trash can pollute. Then, I can talk to my parents and friends and they can talk to their parents too. If enough people get concerned about water and write to their congressmen about it, they will try to come up with some answers. Maybe the farmers could be given some incentive, through tax credits, to protect the forests and let the swamps stay rather than to turn those acres into crop land. The cities should get grants to build better cleaning systems for the sewage, and factories should be under better control of what kind of materials they can dump into the rivers and into the air.

We have to use cars to get around — our country is too big to use much else. I am sure our engineers could build motors for the cars that would give more miles to the gallon and that would help fuel consumption which in turn would cut down pollution.

It is very important that we should make sure that any kind of nuclear waste will be buried only in places where there is absolutely no way that any of it can get into ground water or any other water source, including rain. We can clean the lakes and rivers if we spend the right amount of money and time to do it, in the way it should be done. Many places in Europe have successfully accomplished doing just that. But most importantly, it has to be done NOW, before it is too lake — before we poison ourself with our own carelessness.

Chief Seattle said, "Teach your children what we have taught our children — that the earth is our mother. Whatever befalls the earth befalls the sons of earth. If men spit upon the ground, they spit upon themselves."

"Water Quality—My Concern"
by Jennifer Ryan

Pollution of drinking water is one of the most serious water problems facing America today. Most people contribute to water pollution one way or another. They may not even realize that they are doing it. Runoff from a storm in urban areas may contain oil, grease, lawn fertilizer, garbage and soil from construction sites. It affects half of the nation's rivers.

Airborne pollution, the combustion of fossil fuels produces sulfur and nitrogen oxides which have been linked to acid rain.

Increased rainfall acidity has led to such effects as the loss of fish in some lakes. Agriculture plays a large part in water pollution. Fertilizers, minerals, salts, sediment, herbicides and pesticides are all causes for concern. Carelessness, irrigation, rain, and flooding carry chemicals from farm to farm and great distances. The EPA has taken several pesticides off the market. One is DDT. It is known to cause cancer. Some farmers have their own waste dumps. They bury chemical cans that may still have chemicals (pesticides and herbicides) in them and a few farmers throw them in the ditches.

Industrial wastes still pollute the nation's rivers even after the progress made over the last ten years. Chemicals such as polychlorinated biphenyls (PCB's), a family of organic compounds, and lead are poisonous at low levels and are extremely persistent.

An example of how this is: a chemical (PCB's) spills into a river or lake. It does not dissolve or break down easily and it sticks to plants and particles in the water. Small invertebrate animals such as water insects and crustaceans eat plants contaminated with the PCB's or absorb PCB from the water. Small fish such as the perch eat the smaller animals. Trout and salmon eat small invertebrates and the smaller fish. Fish, both large and small, absorb PCB's directly from the water. People catch and eat the fish containing PCB's. Chemicals like PCB's collect in the fatty tissues and organs through bioaccumulation and may cause cancer.

Many toxicants are difficult to detect and remove. Besides chemicals, bacteria and viruses are threats to drinking water quality. Surface water is treated before distribution to users. Ground water which serves up to forty percent of the population is frequently consumed untreated from individual wells. Stored underground in the nation's ground reservoirs is an amount of water equal to thirty-five years of surface water runoff.

Landfills create leachate which is a liquid filtered through wastes that contains parts of those wastes. For instance, water may mix with leaking wastes inside a landfill, become contaminated and then seep into the water polluting wells. We need better landfills, and the laws that we do have should be enforced more and better.

For instance, the huge oil spill near Alaska. What about the shore line? How many birds, fish and animals will die? Will Exxon ever completely clean it up? Who really pays for the damage?

We need to work now so the future generations won't have to say, "Water water everywhere; not a drop to drink anywhere."

Rosalina Hoffert, who won four divisions of competition in the Miss Marshall County pageant, is shown in the evening gown, personal interview outfit and swimsuit she used in the contest. She is a 1989 graduate of Grygla high school and the daughter of Salvinus and Ann Hoffert. Her father is superintendent of schools at Grygla.

IMPRESSIONS
BY BETH JOHNSON

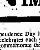

Independence Day is a day our nation celebrates each year on July 4th to commemorate the anniversary of the day in our nation's history on which the Declaration of Independence was adopted by the Continental Congress.

Do you remember memorizing the Preamble to the Declaration of Independence when you were in school? Have you read the Declaration at any time in its completeness? Perhaps the most familiar part of the Declaration is the Declaration of Rights — "We hold these truths to be self-evident, that all men are created equal, that they are endowed by their Creator with certain unalienable Rights, that among these are Life, Liberty and the pursuit of Happiness."

What a great nation we have which has its foundations on the pursuit of attaining these unalienable rights for its people.

It's interesting to note that after stating the rights of the people, and that the government's powers must come from the consent of those it governs, then the Declaration carefully details for the King of Great Britain the ways in which the people of the fledging colonies felt they were being mistreated by Great Britain. After the statements of indictments comes the great statement of independence.

The people of those early colonies expected their government to be a government in which they could have a life of freedom and happiness. They pledged to each other their lives, their fortunes and their sacred honor.

Our nation has come a long way since that early Declaration of Independence. When the Declaration was written, not all human beings in our nation were considered equal by even the writers and signers of the great Declaration. It wasn't until the conclusion of the Civil War that the slaves were freed from slavery. In December of 1865, the 13th amendment to our Constitution abolished slavery. However, those freed slaves did not have a right to vote until 1870 when the 15th amendment was added to our Constitution that stated that race should not be a barrier in determining a citizen's right to vote. Our states nevertheless still tried many ways to prevent those of the black race from voting, including the administrating of poll taxes. The 24th amendment to our Constitution in 1962 finally eliminated this barrier to the equal treatment of the black and poor among us.

Race was not the only barrier to equal treatment of the citizens of this nation. When our nation first declared its independence, only white males could vote. It wasn't until 1920 that the right to vote was also given to women of this country. Our founding fathers had the right idea when they declared that all men are created equal, yet it has taken the greater part of two centuries to implement that idea of equality for all the citizens of our great nation.

The right to vote is just one way in which we can document how slowly it has taken our nation to learn to treat each person equally. Our Declaration of Independence, written so many years ago, declared that we all deserved life, liberty and the pursuit of happiness.

Think for a moment of the life you live. Is there someone you need to treat more as an equal? How thankful are you for the freedoms you have? How thankful are you for the life you have? What are you doing to actively pursue happiness? Does your life add to the happiness of others? Do you abuse the liberties our Constitution has granted us, or do you use your freedoms wisely and with restraint so that others may also enjoy the liberties granted to all of us?

The final line of the Declaration of Independence reads: "And for the support of this Declaration, with a firm reliance on the protection of divine Providence, we mutually pledge to each other our Lives, our Fortunes and our sacred Honor."

Do we 20th Century Americans rely on God as our founding fathers so unashamedly did? Are we as willing today to pledge lives, fortunes and honor to our fellow Americans? That means we need to invest time and money so that others less fortunate than we are may be able to have the right of happiness. Are we still honorable enough as Americans to care about the equal treatment of others around us?

On this 4th of July, enjoy the fireworks and the picnics, but remember that we as a nation can enjoy our liberty and our happiness because of the consistent belief of our fellow Americans through the years that we are all created equal.

BROOKS
PEARL LANIEL
681-4470

A luncheon birthday party was held in honor of Mrs. Edna Hyde on Monday at 3rd Base with Mrs. Della Rewertz, Edna, Mrs. Berthe Hughes and Mrs. Bunny DuChamp of Plummer, Mrs. Grace Beck, Mrs. Ruth Wilkens, Mrs. Dorothy Myhre and Mrs. Pearl Laniel to help her celebrate. Edna received many cards and gifts.

Mrs. Leah Jewett of Oustine, CA, arrived last Friday from Red Lake Falls where she was visiting her sister, Mrs. Mary Fournier, and brother, Mr. and Mrs. Leon Mercil, the past week. Leah will visit with her sister, Mr. and Mrs. Robert Gagner.

Last Sunday dinner guests of Mrs. Edna Hyde were her brother, Mr. and Mrs. Percy Blair of Noche, ND, Elwood Blair of Grand Forks and Roger Hyde.

Among those who attended the Senior Citizen Fun Day in Plummer on Wednesday were Mrs. Dorothy Myhre, Mrs. Myrtle Hamurm, Mrs. Pearl Laniel, Mr. and Mrs. Hervey Riendeau, Mr. and Mrs. John Metille, Mrs. Dora Derosier, Mr. and Mrs. Steve Asselin, and Mr. and Mrs. Albany Riendeau of Mentor.

Mrs. Edna Hyde was the honored guest of Mrs. Lorraine Fisher, Mrs. Connie Hughes, Mrs. Char Fox, Mrs. Madonna LeHler, Mrs. Emily Skjerven, and Mrs. Stella Howard at a birthday dinner at the Lantern in Thief River Falls on Monday evening.

Mr. and Mrs. Robert Gagner and Mrs. Leah Jewett were Sunday visitors and dinner guests of their son, Mr. and Mrs. Rolland Gagner, at their lake home at Sarah Lake.

Tuesday evening Mrs. Edna Hyde was the birthday gal at a dinner held at 3rd Base with Mrs. Della Jensen, Mrs. Jerry Jensen and Mrs. Margaret Nordland of Erskine.

Mr. and Mrs. Guy Lomman of Brainerd were weekend guests of her parents, Mr. and Mrs. Lanus Karel.

Mr. and Mrs. Stephen Asselin attended the Senior Olympics at the Crookston arena on June 26th. Stephen came home with several ribbons and Verla was there as a volunteer. About 200 seniors took part in many activities.

Mr. and Mrs. Leonard Hodgson entertained Wednesday evening with a dinner party with Mrs. Edna Hyde of Plummer, Mrs. Dorothy Myhre, Mrs. Lorraine Schmidt and a friend from Red Lake Falls, and Mr. and Mrs. Dan Ness as guests to help Edna celebrate her birthday.

Mr. and Mrs. Steve Asselin visited with Mr. and Mrs. Edward Bernier in Oklee on Wednesday afternoon.

Mrs. Barb Slover was a Wednesday forenoon guest of Mrs. Lilly Hinee and evening guests were Mr. and Mrs. Russell Hinre.

Mrs. Janel Walter and family of Plummer visited on Sunday with her sisters, Mrs. Lore Johnson of Oklee and Mr. and Mrs. Darryl Grimm.

Bernard and Duane Asselin of Oklee visited with Mr. and Mrs. Stephen Asselin on Monday evening.

Mrs. Pearl Laniel hosted a dinner party Thursday evening in honor of Mrs. Edna Hyde with Edna, Mrs. Bertha Hughes, Mrs. Bunny Duchamp of Plummer and Mrs. Dorothy Myhre.

Friday afternoon guests of Mrs. Lillian Hince were Mrs. Dore Boucher, Mrs. Beatrice Peterson of Oklee, Mrs. Evangeline Grove and Mrs. Barb Slover.

HOLT. . .

Jan Hanson visited with Hilma Johnson on Tuesday afternoon.

Mr. and Mrs. John Sorenson, Jami and Matthew and Eunice Sorenson visited at the home of Dorothy Rood on Sunday.

Leon Horien and Patty Bolene of White Bear Lake and Curtiss and Dorothy Lindberg of Minneapolis visited relatives in the area and attended the centennial celebration on Sunday.

Langelett Named To Dean's List

George Langelett, son of Mr. and Mrs. Evert Langelett of Thief River Falls, qualified for the dean's list at Northwestern college in St. Paul for the spring quarter. A 1987 graduate of Lincoln high school, he is a junior in management at Northwestern.

To qualify for the dean's list a student must earn a grade point average between 3.25 and 4.0.

The One To See:
DAN DEVLOW
Corner 3rd & Main
Phone 681-5676
State Farm Insurance Companies
Home Offices: Bloomington, Illinois

GRASSHOPPERS GOT YOU TIED UP?

PHILIPP'S AERIAL SPRAY

CALL 681-5376

FARM MACHINERY
ABSOLUTE SALE **AUCTION** ABSOLUTE SALE
– of –
Virgil Nelson, Alvin Jenson amd Others
Sunday, July 9, 1989

Time: 12:30 P.M. LUNCH SERVED
LOCATION: On Virgil Nelson Farm. From Oklee, MN 1/2 mile North, 1/3 mile West. Roads will be marked.

TRACTORS
Ford 5000 Diesel, 3 pt.
Ford 3400 Diesel with loader, industrial
M.F. 175 Diesel with loader
M.F. 650 Diesel, 3 pt. with Paulson loader
I.H. M Diesel (cracked block)
MM 1950 U Diesel, wide front
John Deere B Tractor

COMBINES & GRAIN EQUIP.
AC Gleaner Combine, 1978 L2 Diesel, with header – Melroe pickup
AC 1975 20 Straight Header, with reel
MC 600 Grain Dryer, continuous flow, PTO, 1972
Oliver 5542 Combine, with Dakon pickup
Case 600 Self-Propelled Combine, (needs work)
Versatile 103 Swather, for parts
Allied 7" x 51' Auger, PTO
Snowco 0" x 28' Augar, with 2 H.P. electric motor
Grain Auger, 6" x 34'
Grain Auger, 6" x 22', 1/2 H.P. electric motor
Co-op E-2 Swather, for parts

HAY EQUIPMENT
Vermeer 605-A Baler
NH 269 Square Baler
NH 455 7' Mower, pull-type
MF 7' 3 pt. Power Mower
2 – Sprong Bale Carriers
2 – Minnesota #5 Side Delivery Rakes
Erskine 35' Bale Elevator
2 – 4-Wheel Running Gears, with hay racks

TRUCKS
Ford 1971 1 Ton, 0 cyl., 4 speed transmission, with steel box
Chevrolet 1971, 1 Ton, w/steel bed, needs engine

TILLAGE & OTHER EQUIP.
Kewanee 16' Disc
Taylor Way 15' Disc
John Deere 12' Tandem Disc
John Deere 12' Cultivator
IH 5 Bottom 16" Plow Trip Beam
John Deere 3 Bottom 16" Plow, 3 pt.
Ford 4 Bottom 14" Plow
MM 4 Bottom 14" Trip Beam Plow
MM 10' Cultivator
MF 10' 3 pt. Cultivator
John Deere 10' Cultivator
MF 3 pt. Blade
MF 5' Scraper Blade
RC 8 Row Cultivator, Danish Tine
NH Manure Spreader, side discharge
MM Model L0 Manure Spreader, PTO
Ford #320 4 Row Corn Planter
Flatbed Tandem Axle Trailer, 10'x7', w/hyd. hoist
3 – 4 Wheel Trailers, rubber tires
Parker Gravity Box, with running gear
Schuld 450 Bu. Bulk Bin
1000 Bu. Steel Bin
Fanning Mill
Some Older Machinery
Treated Fence Posts
Barb Wire
Electric Fencer
Sanborn Air Compressor, like new, Diel-O-Matic Control
Maytag Washing Machine and Rinse Tubs
Hydraulic Cylinder
Electric Fuel Pump
2 – 1000 Gal. Fuel Tanks, with electric fuel pump
140 Gal. Service Tank with electric fuel pump
MM Rubber Tire Wheel Drill, 12'
38' Heavy Duty Truck Axle Big Bale Carrier
J.D. 14T Square Baler
Gehl Hammer Mill, PTO
Farm Gates
Hay Feeders
Water Hyd.
2-Franklin Auto. Waterers
Johnson Auto. Waterer, small
Marquette 180 Amp Welder
Intr. Manure Spreader, PTO
3 – 300 Gal. Gas Tanks on Stands
SMALL AMOUNT OF MISCELLANEOUS ITEMS

AUCTIONEER'S NOTE – This is an absolute auction. All equipment will sell to highest bidder with no reserve. WE'LL SEE YOU THERE!
TERMS: CASH. All sales final. Purchases are to be paid for same day as auction and nothing is to be removed until settled for. Owners, auctioneers and clerk take no responsibility for errors or omissions in sale listing. Statements made sale day take precedence over all advertising. Not responsible for accidents.

This Auction Conducted, Managed And Clerked By
OTTESEN/MCMULLEN
Auctioneers
CALL ON US
"The Auction Team That Goes To Work For You"

Men's Slow Pitch

John "Bunk" Anderson pitched a three-hit shutout Thursday as Pepsi-Cola Bottling blanked Pizza Hut 9-0 in Thief River Falls Men's Slow Pitch Softball League Division II action.

Pepsi-Cola Bottling lost a 9-8 decision to St. Hilaire Elevator in the first half of a split twinbill.

Steve Hagstrom's two-run single in the bottom of the sixth sparked Stone's Mobile Radio to a 6-3 win over Amoco 24, completing a doubleheader sweep for Stone's Mobile Radio, a 5-4 first-game winner over Pizza Hut.

Rusty Nail had a twinbill split, beating Amoco 24 by a 4-2 margin, but losing to Goodridge 7-5.

Division I First Half

	w	l
Bob's NAPA	12	1
American Legion	10	3
Best Western Inn	0	3
Budweiser	8	3
Taco John's/VFW	5	8
Amoco 24	3	8

Division II First Half

	w	l
St. Hilaire Elevator	10	2
Pepsi-Cola Bottling	8	6
St. Hilaire Cenex/Miz Ellies	4	6
Pizza Hut	4	8
Stone's Mobile Radio	4	8
Rusty Nail	2	8
Goodridge	0	12

Division I Second Half

	w	l
Taco John's/VFW	2	0
American Legion	2	0
Budweiser	2	0
Bob's NAPA	0	2
St. Hilaire Cenex/Miz Ellies	0	2
Best Western Inn	0	2

Division II Second Half

	w	l
Stone's Mobile Radio	2	0
St. Hilaire Elevator	1	0
Goodridge	1	0
Pepsi-Cola Bottling	1	1
Rusty Nail	1	1
Amoco 24	0	2
Pizza Hut	0	2

Division III

	w	l
The Times	13	1
Evangelical Free Church	11	3
Northwest Eye Clinic	10	4
Penny's Place/Hoglo Trucking	7	7
T-59 Motel/Erf's Market	5	0
Knights of Columbus	3	11
Svensgaard Auction	0	14

Results

Thursday, June 29 - Stone's Mobile Radio 5, Pizza Hut 4; Rusty Nail 4, Amoco 24 2; St. Hilaire Elevator 9, Pepsi-Cola Bottling 8; Stone's Mobile Radio 6, Amoco 24 3; Pepsi-Cola Bottling 5, Pizza Hut 0; Goodridge 7, Rusty Nail 5; Goodridge vs. St. Hilaire Elevator (no score reported).

Schedule

Monday, July 3 - (6:20 p.m.) Northwest Eye Clinic vs. Amoco 24, Field 1; Evangelical Free Church vs. Pepsi-Cola Bottling, Field 2; The Times vs. Goodridge, Field 4. (7:30 p.m.) Northwest Eye Clinic vs. Pepsi-Cola Bottling, Field 1; Evangelical Free Church vs. Goodridge, Field 2; The Times vs. St. Hilaire Elevator, Field 4.

Wednesday, July 5 - (6:20 p.m.) American Legion vs. Budweiser, Field 1; Taco John's/VFW vs. Best Western Inn, Field 2; Bob's NAPA vs. St. Hilaire Cenex/Miz Ellies, Field 4. (7:30 p.m.) St. Hilaire Cenex/Miz Ellies vs. Budweiser, Field 1; Bob's NAPA vs. Best Western Inn, Field 2; American Legion vs. Taco John's/VFW, Field 4.

Thursday, July 6 - (6:20 p.m.) Penny's Place/Hoglo Trucking vs. St. Hilaire Elevator, Field 1; Knights of Columbus vs. Rusty Nail, Field 2; T-59 Motel/Erf's Market vs. Pizza Hut, Field 3; Svensgaard Auction vs. Stone's Mobile Radio, Field 4. (7:30 p.m.) T-59 Motel/Erf's Market vs. Stone's Mobile Radio, Field 1; Svensgaard Auction vs. Rusty Nail, Field 2; Knights of Columbus vs. Pizza Hut, Field 3; Penny's Place/Hoglo Trucking vs. Amoco 24, Field 4.

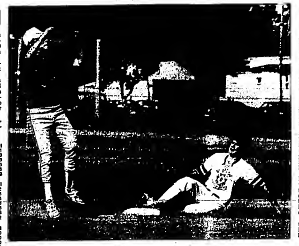

Thief River Falls runner Cory Poole completed his slide to the bag as East Grand Forks second baseman Jeremy Beck went after the high throw from the catcher during a stolen base attempt in the first game of Wednesday's baseball doubleheader at Irv Wilson Field that matched the Thief River Falls American Legion Class A Bombers against the East Grand Forks VFW.

TRF Sweeps Pair From Royals

Howard Dalager is ready to switch all of the Thief River Falls American Legion baseball home games from Post 117's Irv Wilson Field to Grand Forks' Kraft Field.

A 9-6, 6-5 doubleheader sweep over the Royals Thursday followed Thief River Falls' championship performance at the Grand Forks Invitational the previous weekend, giving the Class AA Post 117 squad a perfect 6-0 record this summer at Kraft Field. They are 11-4 overall, but only 4-4 at home at newly-named Irv Wilson Field.

Both Thursday wins were come-from-behind efforts as Thief River Falls overcame a 6-2 first-game deficit and trailed 3-0 in the nightcap.

Jared Erickson had a win and a save in two relief appearances on the mound, while Robb Coltom led the Thief River Falls offense with four hits in the two games. Dale Martell, Dean DuChamp and Jason Kempert all had three hits in the doubleheader sweep.

Thief River Falls, following a Friday night game against Tri-County in Karlstad, was scheduled to meet Detroit Lakes today (Monday) in a 1 p.m. District 9AA doubleheader. Post 117 will be at home Thursday against Crookston, a doubleheader that will feature the Class A Bombers vs. Crookston in the 6 p.m. opener and the Class AA Thief River Falls team vs. Crookston in the 8 p.m. nightcap.

TRF 9, Grand Forks 6

A six-run Thief River Falls fifth inning produced the come-from-behind 9-6 win over Grand Forks in the first half of the Thursday doubleheader.

Grand Forks jumped out to a 3-0 lead, scoring once in second inning on two hits and a hit-batsman, then scoring twice off Thief River Falls starter Dean DuChamp in the third when the Royals combined two walks with two hits.

A two-run Corey Johnson single to left pulled Thief River Falls within 3-2 in the fourth, but Grand Forks used two hits, an error and a sacrifice fly to open up a 6-2 gap in the bottom of the fourth.

Six Thief River Falls hits and a Grand Forks error made up that six-run fifth inning for Post 117. The inning included a two-run double by Casey Johnson, a run-producing double by Jason Kempert, plus RBI singles from Rick Looker and Dale Martell for the 8-6 edge.

Kempert added an RBI single in the seventh for the 9-6 final.

Jared Erickson pitched four innings in relief of DuChamp to pick up the win. Thief River Falls out-hit Grand Forks 13-7. The errors were even at two-apiece.

TRF 6, Grand Forks 5

Grand Forks started with another 3-0 head start, but Thief River Falls again answered the challenge in coming back for a 6-5 victory in Game 2 for the doubleheader sweep.

Two Grand Forks hits, a hit-batsman and a walk netted two first inning runs, and the Royals combined a double and a single for a 3-0 second inning lead.

But Thief River Falls pulled even with a three-run third on a hit-batsman, a walk, a sacrifice fly by Rick Looker and a two-run error on a ground ball hit by Jeff Feragen.

A walk, error and Hunter Boldt's RBI double put Thief River Falls ahead 5-3 in the fifth.

Grand Forks pulled within 5-4 in the bottom of the fifth, but Thief River Falls clinched it in the sixth when Jason Kempert came up with a one-out triple and scored on a ground-out by Dale Martell.

A combination of a single, stolen base and error gave Grand Forks a sixth inning run to make it 6-5. Erickson came on in relief of Bolt in the seventh, and after striking out the first batter, wound up with two runners on base with just one out on a walk and a looping single to center. The lefthander got out of the jam, however, by striking out the No. 4 and No. 5 hitters.

Grand Forks out-hit Thief River Falls 8-6. Both sides had four errors.

The two losses dropped Grand Forks to 21-21 for the year – a considerably busier schedule than the 11-4 Thief River Falls mark.

EGF Sweeps Bombers

East Grand Forks VFW 16-year-olds racked up a pair of 10-run rule wins over the Thief River Falls American Legion Class A Bombers Wednesday with a 13-3 and 15-5 baseball doubleheader sweep at Irv Wilson Field.

The losses sent the Wayne Rahlf-coached Bombers into the weekend Devils Lake Invitational with a 5-11 overall season record.

EGF 13, TRF 3

First four East Grand Forks batters in the top of the first inning collected base hits, staking the visitors to a 2-0 lead that mushroomed to a 13-3 first-game win over Thief River Falls.

A bases-loaded double by Jared Spoor would have produced a quick 3-0 East Grand Forks lead, but Thief River Falls took one of those runs off the scoreboard on a successful appeal play at third base against a runner that failed to hit the bag as he headed home.

Thief River Falls starting pitcher Mike Swanson got out of the inning without further damage, but was tagged for four more runs in the second on a bases-loaded error at third base that brought home two runs, an RBI single by Spoor and a bases-loaded walk issued to Jeremy Beck.

It became 10-0 in the top of the third, another four-run frame highlighted by a three-run Nate Carlin home run over the left field fence.

Mike Rokke came through with a two-run Thief River Falls home run in the bottom of the third, but an outfield error in the top of the fifth gave those two runs back to East Grand Forks.

East Grand Forks finished with a 12-5 base hit edge. Cory Poole had two of those five Thief River Falls hits. Both sides had two errors.

Swanson took the loss. Troy Coltom came on in the third to pitch in relief.

EGF 15, TRF 5

Ten first inning runs decided things in a hurry in Game 2 as East Grand Forks drubbed Thief River Falls 15-5 to complete the doubleheader sweep.

East Grand Forks combined seven base hits with seven Thief River Falls errors. Six Thief River Falls hits were complemented by just one East Grand Forks error.

Nate Carlin, who homered in Game 1, added two round-trippers in the nightcap, hitting a three-run shot in the East Grand Forks first inning assault, then leading off the fourth with another fence-clearing blast.

Mike Rokke had a two-run Thief River Falls home run in the first inning, giving him two for the night. Jon Hams was 2-for-3 for the Bombers in Game 2.

Wade Walton was the losing pitcher in a three-inning stint. Barry Dowers and Hams both pitched an inning in relief.

Babe Ruth 13-Year-Olds . . .

TRF, Crookston Split Games

A doubleheader split at Crookston Wednesday left the Thief River Falls Columbia Sports Babe Ruth Prep baseball team for 13-year-olds with a 6-4 season record.

Brian Fogarty was 3-for-3 and Carter Rogalla was 3-for-4 with two RBI as Thief River Falls won the Lake Agassiz District-counting doubleheader opener 14-4 in five-inning, 10-run rule fashion. Brett Peterson was the winning pitcher as Thief River Falls out-hit Crookston 11-4. Crookston topped the error charts 5-4.

There were 16 runs scored, but on just three base hits in Game 2, a walk-filled scheduled five-inning affair that Crookston won 11-5. Crookston had a 2-1 base hit edge, and also had five of the game's seven errors. Andy Peterson was the losing pitcher.

Myron Peterson-coached Thief River Falls 13-year-olds will meet Crookston again Wednesday in a 10 a.m. doubleheader at Irv Wilson Field.

Babe Ruth Baseball . . .

Pepsi Has Twinbill Split

Thief River Falls Pepsi-Cola Bottling beat the visiting Crookston Blues 17-7 in the opener to reach the .500 mark for the year, but lost the second half of the Thursday Babe Ruth baseball doubleheader 9-7 to drop back to 5-6 for the year.

Chris Nelson-coached Thief River Falls 14-15-year-olds used an eight-run third inning to erase a 5-2 Crookston lead in Game 1 that ended after five innings on the 10-run rule. Bobby Filipy was 3-for-4 with three RBI for the winners. Wade Evenson went 2-for-3 and also drove in three runs, and Kevin Erickson, the winning pitcher, was 2-for-4 at the plate as Thief River Falls out-hit Crookston 12-6. Crookston topped the error charts in the Lake Agassiz District-counting match-up 3-2.

Pepsi-Cola Bottling had a 6-3 second inning lead in Game 2, but lost the scheduled five-inning contest 9-7 by being out-hit 10-5 and picking up four of the game's six errors. Jason Olson was the losing pitcher. Evenson was 2-for-3 at the plate, where Thief River Falls benefited from seven Crookston walks in the first two innings.

Thief River Falls Pepsi-Cola Bottling will be in Crookston for a 10 a.m. doubleheader, host Red Lake Falls Friday in a 10 a.m. twinbill and drive to Bemidji Saturday.

Babe Ruth Baseball . . .

Columbia Sports Is 11-2

First Lake Agassiz District loss administered against the Thief River Falls Columbia Sports Babe Ruth baseball team of 14-15-year-olds occurred Thursday when Crookston Gold pulled out a 5-4 victory in the first half of a doubleheader at Crookston.

Columbia Sports bounced back to win the nonconference second game 21-7.

Thief River Falls let too many scoring opportunities slip away in Game 1, reported Columbia Sports coach Mike Falkia, whose team out-hit Crookston 10-7 but left 11 runners on base.

Pete Balmer and Jason Svir were both 2-for-4 at the plate in the first-game loss. Darin Wald took the loss. There were just three errors in the game – two on the part of Crookston.

Crookston turned a 2-2 tie into a 4-2 lead in the fourth inning in Game 1. Thief River Falls came back to pull within 4-3 in the fifth, fell behind 5-3 in the sixth and got within one again in the top of the seventh, but stranded two more runners.

In the nightcap, the hits were even at eight apiece, but Thief River Falls used a 10-run third inning to produce the one-sided 21-7 four-inning rout. Barry Dowers was the route-going winning pitcher and Jeremy Olson had two hits to pace the Columbia Sports offense.

Columbia Sports took an 11-2 overall season record into the Horace May Invitational in Bemidji Saturday and Sunday.

Sports Briefs

TRF Softball Invitational

Thief River Falls Best Western Inn/KKAQ invitational men's slow pitch softball tournament will be played Saturday and Sunday, July 8 and 9.

It's a 32-team, double-elimination tournament at the softball complex near the Thief River Falls Technical Institute. Three brackets of play will be determined by results of the first two games for each team. First place travel expense (based on a 32-team field) will be $250 for Division I, $200 for Division 2 and $150 for Division 3. Second place money will be $100 in all three divisions. Trophies will also be awarded to the first and second place finishers in all three divisions.

The ASA-sanctioned event is open to all classes. There will be on home run limit. Teams are guaranteed four games.

Scheduled to coincide with Western Days at the Best Western Inn, the tournament also offers a Friday mixer and dance at the Best Western Inn, where the Back Behind The Barn Boys will perform, plus Saturday Western Week events from 4 p.m. to 12-midnight at the Best Western Inn. Video tape viewing of Saturday's games will also be available.

Entry fee is $85. Tournament directors include Brett Brandon, telephone 681-1330 or 681-2850; Jeff Johnson, 681-4848; and Larry Olson, 681-8443.

Franklin Pool Schedule

Monday, July 3 - 8:30-8 a.m. U.S.S. swimming; 8 a.m. swim lessons; 3:30-5:30 p.m. open swimming; 5:30-7 p.m. U.S.S. swimming; 7-8 p.m. open swimming.

Tuesday, July 4 - 5:30-8 a.m. U.S.S. swimming; 3:30-5:30 p.m. open swimming; 5:30-7 p.m. U.S.S. swimming; 7-8 p.m. adult swimming; 8-9 p.m. aerobics; 9-10 p.m. adult lessons.

Wednesday, July 5 - 5:30-8 a.m. U.S.S. swimming; 8 a.m. swim lessons; 3:30-5:30 p.m. open swimming; 5:30-7 p.m. U.S.S. swimming; 7 p.m. interns; 7:30 p.m. tots.

Thursday, July 6 - 5:30-8 a.m. U.S.S. swimming; 8 a.m. swim lessons; 3:30-5:30 p.m. open swimming; 5:30-7 p.m. U.S.S. swimming; 7-8 p.m. open swimming; 8-9 p.m. aerobics; 9-10 p.m. adult lessons.

Friday, July 7 - 8 a.m. swim lessons; 3:30-5:30 p.m. open swimming; 5:30-7 p.m. U.S.S. swimming; 7-8 p.m. open swimming; 8-9 p.m. Teen Hour.

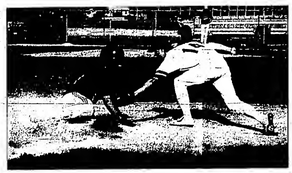

East Grand Forks' Kirby Pianie grabbed the bag as Thief River Falls third baseman Wade Walton tried to apply the tag during a stolen base attempt in Wednesday's baseball doubleheader at Irv Wilson Field. The East Grand Forks VFW beat the Thief River Falls American Legion Class A Bombers twice by the 10-run rule, 13-3 in the doubleheader opener and 15-5 in the nightcap.

News From Minnesota DNR

Soil, Water Top Concerns

A crucial first step toward determining how to cut up a potential $1 billion Environmental Trust Fund pie was taken during a Regional Resources Forum held in Marshall on June 13.

Environmental Trust Fund, approved overwhelmingly by voters last November, could generate as much as $100 million per biennium for environmental projects. It was created to provide a stable source of funding for such projects.

Sponsored by the Legislative Commission on Minnesota Resources (LCMR), the forum provided residents of southwest Minnesota the opportunity to recommend how funds should be spent in their area. The message given the LCMR and its Citizen Advisory Committee (CAC) was loud and clear: The region's soil and water resources are in dire need of help and changes are needed inland use practices.

Approximately 80 residents from throughout southwest Minnesota attended the forum and presented the LCMR and CAC with more than 200 opinions on which natural resource issues should receive attention.

Marshall forum was the first of seven to be held in Minnesota this summer. Others will be held in Rochester, Fergus Falls, Bemidji, St. Paul, St. Cloud and Duluth.

Jim Schaefer, Soil and Water Conservation District Supervisor and CAC member from Hector, was among those who addressed the group. Schaefer said he is alarmed at the abuses that continue to be heaped on the state's natural resources.

"I haven't seen a meadowlark yet this spring," Schaefer said. "What's going on out here? Something's happening!"

Using the analogy of the rain forest destruction taking place in South

Women's Slow Pitch Softball

VFW, Ridge Runners, Mush-a-rets and Legion/Sather Law were all doubleheader winners in Wednesday Thief River Falls Women's Slow Pitch Softball League action.

Deb Johnson had a three-run triple and JoAnne Fletcher pitched a five-inning shutout as VFW blanked St. Hilaire Elevator 11-0. Jody Olson and Lorene Larson were both 4-for-4, with Larson hitting a home run, as VFW completed its sweep with an 18-3 romp over Taco John's.

Patty Peterson, Cheryl Olson, Paula Panfulik and Diane Klemetson all had two hits, with Olson hitting a home run and Klemetson hitting a triple, as the Ridge Runners stopped McDonald's 13-1. Mickey Geske was 3-for-4, Peterson, Klemetson, Tracey Ramsdell, Marilyn Helgeland Becky Jensen, Vicky Hoverson all had two hits, Peterson and Ramsdell homered as the Ridge Runners added a 19-5 win over Pizza Hut.

Mush-a-rets scored 11 runs in the fifth inning en route to a 17-1 romp over Rainbow Nursery. Sue Olson and Deanne Thompson both homered and were 3-for-4 at the plate, with Thompson collecting four RBI. Wendy Carriere had a bases-loaded triple, while Lynde Pemberton, Jackie Lunsetter and Julie Halvorson all added two RBI in the five-inning win. A 3-for-4 game by Pemberton, including a double and a home run, sparked the Mush-a-rets past McDonald 11-4 to complete the doubleheader sweep. Thompson was 2-for-4 with four RBI, while Olson and Sue Lindemoen had doubles and had two RBI for the winners.

Scores were not included in the report, but Legion/Sather Law beat Taco John's and Rainbow Nursery. Kelly Storhaug had a home run and a double and Diane Anderson had a triple in the win over Taco John's, while Jody Fahlen, Mary Thorstad and Anderson all had doubles in the win over Rainbow Nursery.

In late-reported Tuesday make-up action, the Ridge Runners won a pair of games, beating St. Hilaire Elevator 13-3 and stopping Taco John's 17-4. Peterson and Geske were both 3-for-3 in the first-game win, while Rhonda Belto was 3-for-3, Ramsdell was 3-

(Continued on Page 7)

TRF Youth Baseball

Schedule of games this week in the Thief River Falls Park & Recreation Department youth baseball program for 7-12 year-olds at the two fairgrounds diamonds:

Monday, July 3

1:30 p.m. - A's vs. Red Lake Falls (11-12-year-olds), Little League Field; Angels vs. Rangers (9-10-year-olds), Fast Pitch Field.

4 p.m. - Twins vs. Blue Jays (11-12-year-olds), Little League Field; Red Sox vs. Orioles (9-10-year-olds), Fast Pitch Field.

8:30 p.m. - Mariners vs. Indians (11-12-year-olds), Little League Field; Rangers vs. Brewers (9-10-year-olds), Fast Pitch Field.

Wednesday, July 5

1:30 p.m. - Yankees vs. Blue Jays (11-12-year-olds), Little League Field; Tigers vs. White Sox (9-10-year-olds), Fast Pitch Field.

4 p.m. - A's vs. Indians (11-12-year-olds), Little League Field; Angles vs. Orioles (9-10-year-olds), Fast Pitch Field.

8:30 p.m. - Red Lake Falls vs. Blue Jays (11-12-year-olds), Little League Field; Rangers vs. Brewers (9-10-year-olds), Fast Pitch Field.

Thursday, July 6

12:00 - Phillies vs. Reds (7-8-year-olds), Little League Field; Giants vs. Cardinals (7-8-year-olds), Fast Pitch Field.

2:30 p.m. - Padres vs. Reds (7-8-year-olds), Little League Field; Braves vs. Cubs (7-8-year-olds), Fast Pitch Field.

Area Sports Events

Warren Softball

Warren will host a 16-team, double-elimination men's slow pitch softball tournament for Class C teams and below on Sunday, July 9.

Entry fee is $65, plus one Blue Dot ball. Tournament director is Lonnie Stauffenecker, telephone 745-5762 evenings or 745-4131 days.

Women's Slow Pitch

(Continued from Page 6)

for-4 with a double and Peterson was 2-for-4 with a triple.

League standings are missing results on a number of games, including Pizza Hut vs. St. Hilaire Elevator on June 14, plus VFW vs. McDonald's, Legion/Sather Law, St. Hilaire Elevator vs. Legion/Sather Law and Rainbow Nursery vs. VFW, all originally part of a June 21 rainout.

Division I

	w	l	t
Ridge Runners	10	3	0
Mush-a-rets	0	5	0
VFW	0	4	1
Legion/Sather Law Office	4	7	1

Division II

	w	l	t
McDonald's	5	3	0
Rainbow Nursery	6	5	0
Taco John's	3	7	0
Pizza Hut	2	7	0
St. Hilaire Elevator	1	8	0

Results

Tuesday, June 27 - Ridge Runners 13, St. Hilaire Elevator 3; Ridge Runners 17, Taco John's 4.

Wednesday, June 28 - Mush-a-rets 17, Rainbow Nursery 1; Ridge Runners 13, McDonald's 1; Legion/Sather Law def. Taco John's; VFW 11, St. Hilaire Elevator 0; VFW 18, Taco John's 3; Ridge Runners 19, Pizza Hut 5; Legion/Sather Law def. Rainbow Nursery; Mush-a-rets 11, McDonald's 4.

Schedule

No games scheduled this week.

Fitness Forum

by Dick Kazmaier, Chairman

The President's Council on Physical Fitness and Sports

Home Exercise Equipment For Less Than $50

With the winter months here, many of us look for alternatives to our outdoor exercise program. The following briefly describes a few home exercise equipment choices to help add variety to your routine and provide some indoor options to get you through the cold winter season. They are easy to find, take up little room, and cost less than $50, a small investment to make in your personal fitness.

•The most basic home exercise item is a floor mat, for use when you do strengthening and stretching exercises. More comfortable than most home floors, today's mats come in a variety of colors and sizes and many roll up to tuck away and save space. The more durable the mat, the more expensive.

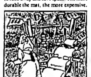

•A jump rope is an inexpensive and effective way to improve your aerobic (heart/lung) endurance. Of course, you'll need a good surface on which to jump and a spacious room. Or possibly, you can use a carport or other area outdoors that is protected from the wind and rain. Try to jump on a surface that has some "give" to protect your joints. Cement surfaces can be hard on your body.

•A variety of "hand-weights" are on the market, ranging from small dumbbells to weight gloves. They are inexpensive and can help strengthen and tone your upper body. Ranging from one pound hand weights to heavier free weights, there is a hand weight for most levels of ability.

Weight "gloves" and some "wrap-around" weight bands come with weight increments so you can increase the total resistance as you improve.

•"Ankle-weights" also are popular for helping strengthen and tone the muscles of the lower body. Certain varieties of wrist weights with velcro fasteners can be converted to ankle weights, so you'll get two uses from your purchase. Although not recommended for use with any jumping, or impact aerobic exercise, ankle weights add an extra challenge to exercises such as leg lifts.

•Rubber bands and surgical tubing are now used to supplement strength training programs. They can be purchased in sporting goods and medical supply stores. These involve holding the ends of stretchy bands or tubing with your hands or feet and performing a variety of exercises using the bands as resistance. Both rubber bands and surgical tubing come in various tensions to accommodate different levels of strength.

•"Hand grippers," any device used to strengthen your wrists and arms by squeezing it with your hands, are good exercise tools to have around, especially if you play tennis or golf. Hand grippers help you squeeze in some exercise when you have a few extra minutes. Regular use will keep your grip strong and can also help relieve tension.

•"Pulley-devices" are advertised heavily in the popular press as quick ways to strengthen and tone, especially the abdominal muscles. While they can be useful if used correctly, make sure to check with a knowledgeable fitness professional first to be sure the pulleys are doing what they claim.

•Pull up bars can be mounted in a doorway to help condition the upper body. Chin ups and pull ups are challenges for both men and women.

•Exercise videos are helpful motivators and convenient ways to get in a workout. They are moderately priced and vary in approach, from lively, fast workouts to easy, low-level routines. Try to preview the tape before you purchase it to make sure you can keep up with the instructor and that you like the style and music of the tape.

DNR NEWS

(Continued from Page 6)

America, Schaefer reminded the group that this is not the first time such destruction has occurred.

"We did it first by draining far too many wetlands," Schaefer said. "We destroyed the best natural purifier (of ground water) that we've got, and now we're paying the price with polluted water and diminished wildlife populations."

Schaefer also spoke about soil erosion. "We've got a wind tunnel down here in southwest Minnesota," he said. He urged more emphasis be placed on developing windbreaks, shelterbelts and wildlife plantings, and on leaving residue cover on fields.

Stan Berg, chairman of the Upper Minnesota Valley Regional Development Commission, said soil is "the backbone" of the region's economic health and that "economic revitalization and conservation go hand in hand."

Woody Kramer, mayor of Vesta and a member of the Region 8 Regional Development Commission, that represents nine counties in the southwest corner of the state, said he had "two areas of special concern — restoration of the areas' lakes and exploration of the potential for Kaolin clay mining in the area."

In particular, Kramer pointed to the proposed Heron Lake restoration project as an excellent example of a project which could provide both environmental as well as economic benefits.

Heron Lake Area Wildlife Project is a major, long-term cooperative effort to stop the degradation of a once nationally known waterfowl lake and the watershed which feeds it. Substantial improvements are anticipated in water quality, reduction in flooding, fishing opportunities, wildlife production and public recreation.

A similar project at Swan Lake near Nicollet was recommended for funding by the LCMR several years ago.

LCMR is comprised of eight members each from the Minnesota House and Senate. The CAC includes representatives from each of the eight Minnesota congressional districts and three at-large appointments.

Want Ads Get Results

Outdoor News

Habitat Conditions Poor

Millions of ducks are once again trying to nest across northern prairies where nesting failed almost completely in last year's drought, but U.S. and Canadian wildlife biologists say the ducks are facing long odds in their effort to replenish their numbers.

Despite an increase in winter snow and spring rains in some areas, early results of waterfowl surveys indicate that habitat conditions for ducks remain poor across large portions of the continent's most important duck breeding region — the prairie pot-holes of the north-central United States and southern Canada.

Overall, the areas where habitat conditions remain poor are so large that they offset the areas where conditions are improved, and the outlook for duck production this year is not optimistic.

"There is still reason to be concerned about our waterfowl populations," said Secretary of the Interior Manuel Lujan. "The ducks need help to come back. That is why I will press for creation of a special trust fund to acquire and restore wetlands under the public/private partnerships of the North American Waterfowl Management Plan."

Duck numbers in surveyed areas hit a record low in 1985, improved slightly then plunged again last year. The decline in their numbers has been tied to drought, which afflicted much of the continent's prime duck nesting region during most of the 1980's. The drought's effects have been compounded by the continuing conversion of many prairie wetlands to agriculture.

This year, according to survey reports from U.S. and Canadian wildlife biologists, habitat conditions are spotty, with some areas improved, particularly South Dakota, Montana and parts of southern Alberta, while others continue to show the effects of drought. Conditions across large portions of Saskatchewan and Manitoba are poor, and north-central North Dakota is extremely dry. Ducks are more widely distributed than last year, when many congregated around the few remaining larger bodies of water or simply overflew the parched prairies for more northerly areas.

Because the soil continues to be dry and water tables are low, this year's rain and snow simply sank into the ground in many regions, leaving ponds empty or only partially filled. Without additional rains, many small ponds appear likely to dry up before the nesting season is over and many big wetlands needed for ducks to raise their broods are not full.

There is a shortage of cover for duck broods and other wildlife around many wetlands because little vegetation grew last year, and places that were grazed have no stubble left to harbor birds.

Increasingly, biologists report seeing ponds that have been plowed right to the very edge, leaving no natural vegetation for wildlife. "It makes you wonder how a duck is going to find a place to nest or hide her brood from predators," one biologist observed.

Estimates of duck breeding populations are being compiled now and will be available within a few weeks. Results of production surveys and the annual outlook for the fall flight of waterfowl will be completed at the end of July.

FWS Director

Secretary of the Interior Manuel Lujan announced that President Bush intends to nominate John F. Turner to be the Director of the U.S. Fish and Wildlife Service. Turner, when confirmed by the Senate Committee on Environment and Public Works, will have the responsibility of managing the nation's federal fish and wildlife conservation programs.

"John Turner has the appreciation and understanding of wildlife that one gains only after spending a lifetime closely tied to the environment," Lujan said. "The Fish and Wildlife Service will benefit from his education and his twenty years experience in the Wyoming State Legislature."

In 1970, Turner received his Masters degree in Wildlife Ecology from the University of Michigan. Prior to this he earned a Bachelor of Science degree in Biology from Notre Dame and completed a year of graduate work in zoology at the University of Utah.

Turner is a third generation partner in his family Dude Ranch business in Jackson Hole, Wyoming. He spent nineteen years as a Wyoming State legislator. His Senate tenure included terms as Senate Caucus Chairman, Majority Floor Leader, Senate Vice-President, President of the Senate, and several occasions as Acting Governor.

In the last 20 years, Turner has been on numerous wildlife related committees including the National Wetlands Policy Forum, the National Park System Advisory Board, the Take Pride in America Campaign, and the Hovenweep Task Force for the National Park Service. He has also published over two dozen works on wildlife, specializing in research studies on the Grizzly Bear and Bald Eagle.

NOTICE
WE WILL BE CLOSED
TUES., JULY 4TH
Have-A-Safe-And-Happy-Holiday
AMERICAN LEGION CLUB
Post 117 Thief River Falls

FLY YOUR FLAG
Tuesday, July 4th
Flags For Sale
3 x'5 Kits or 3 x 5 Flags
Call 681-4074
V.F.W. Aux. 2793

AIR CONDITIONING
$16.95 Plus Parts
Check Belts, Pressure Test For Leaks, Recharge System
GM Parts
Mr. Goodwrench
NORTHERN MOTORS, INC.
HWY 1 & 59 W. THIEF RIVER FALLS, MN 681-4820

Finally, taking care of your car is no big deal!
1 HOUR TIRE CHANGE!
GUARANTEED... Or a MasterCare lube, oil and filter is FREE. No mounting charge. No appointment necessary.
Firestone MasterCare Car Service
Firestone MasterCare Service Centers

EVERYDAY LOW PRICE $29.95 P155/80R13 Whitewall
35,000 MILE LIMITED WARRANTY
Triumph 2000 RADIAL
Affordable. Steel belted. With good all-season traction & mileage

Whitewall	Price	Whitewall	Price
P155/80R13	$29.95	P205/75R14	$47.95
P165/80R13	$37.95	P205/75R15	$48.95
P175/80R13	$39.95	P215/75R15	$49.95
P185/80R13	$40.95	P225/75R15	$52.95
P185/75R14	$44.95	P235/75R15	$54.95
P195/75R14	$45.95		

EVERYDAY LOW PRICE $34.95 P155/80R13 Whitewall
45,000 MILE LIMITED WARRANTY
Firestone FR721 RADIAL
New-generation. Long-lasting steel cord. "Flow-through" all season tread.

Whitewall	Price	Whitewall	Price
P155/80R13	$34.95	P205/75R14	$64.95
P165/80R13	49.95	P215/75R14	67.95
P175/80R13	51.95	P205/75R15	68.95
P185/80R13	52.95	P215/75R15	69.95
P185/75R14	61.95	P225/75R15	73.95
P195/75R14	62.95		

SPECIAL PURCHASE ALL SEASON STEEL BELTED
P185/75R14, P195/75R14, P205/75R14 – 4 For $190.00
P205/75R15, P215/75R15 – 4 For $210.00
P225/75R15, P235/75R15 – 4 For $230.00

COMPUTERIZED ALIGNMENTS $29.95
ALL-WHEEL ALIGNMENTS ... $44.95
TUNE-UPS $34.95
$44.95 ... $54.95
BRAKES $59.95
PREMIUM BRAKE SERVICE ... $99.95

Firestone FIREHAWK SS

1600 stores nationwide • No appointment necessary • Many open evenings & Sundays
FIRESTONE STORE
ON-THE-FARM SERVICE
220 N. Horace Ave. Phone: 681-2656 Thief River Falls

CLASSIFIEDS
THE WORLD AT YOUR FINGERTIPS

Miscellaneous

FOR SALE — Electric motors, ¼ h.p. to 7½ h.p. See us for all your electric motor needs. Fleet Supply. Call 681-2850 4711c

FOR SALE — Old pump organ, small size, $250 or make me an offer. Call 681-1389. Can deliver if need be. 811lc

FACTORY REBUILT ENGINES — Starting at $745 for V-8s. 9 month warranty. Don's Machine Shop, Fosston, MN. Phone 218-435-6379 891lc

WATER SOFTENER service and repair? Call Mr. Fix-It, 681-4917 421lc

HELP WHEN you need it. Free pregnancy testing. Financial assistance for prenatal care in first 3 months of pregnancy and income eligible. Inter County Nursing Service, Red Lake Falls, 253-4378. Thief River Falls, 681-5950. Monday-Friday, 8:00-4:30. Call for appointment. 161lc

NOW AVAILABLE!
CONTINUOUS COMPUTER PAPER
$32.95
$30.95
$32.95
$48.95
$45.95
$34.95
SOLD IN CASE LOTS ONLY!
THE TIMES

TO GIVE AWAY — 10 ft. garage door. Torsion bar spring for 10 ft. door, $15.68, some hardware. Call 681-1402 after 5 p.m. 3154p

FOR SALE — Garbage dumpsters, made to order, Earl Borg, 222-3783 1153p

HORSE SALE — July 15, tack 2:68 p.m., horses 7:68 p.m. sharp (no further delays), sales held at Tri-County Livestock, McIlay, MN. For estimates, hauling, information, call (218) 024-4410. 5 or more horses, 5%. 3155p

BLACK DIRT for sale locally. Very reasonable, many yards. Contact Greg (701) 282-8413 4150c

OVER 400 GUITARS — Both new and used to chose from at Marguerite's Music, 2408 10th St. So., Moorhead, MN, (218) 233-7540 4156c

MARGUERITE'S MUSIC now stocking Atari and Amiga computers with a full line of software and hardware. Also music software for IBM and Macintosh formats. Marguerite's Music, 2409 10th St. So., Moorhead, MN, (218) 233-7546. 4150c

Real Estate

FOR SALE By Owner — 3-4 bedroom home on Edgewood Dr. 2½ bath, electric heat with heat pump, central air, central vac, double garage, large landscaped yard. Phone 812-591-1687 5tfc

FOR SALE — By owner in Thief River Falls. Two apartment house, owner anxious to sell, price negotiable. For more information call 681-4687 341lp

FOR SALE BY OWNER — 3 bedroom 1 bath, 2 story house. Newly remodeled kitchen with appliances, full basement. House fully redecorated in 1988. Double garage, 75 ft. lot. Call weekdays, 681-4279 for appointment 43tfc

FOR SALE BY OWNER — Cozy, well taken care of bungalow home, walking distance from markets, two enclosed heated porches, large living room, dining, one bedroom, kitchen, bathroom with tub and shower, no painting or fix up needed, full, dry basement with bathroom, new combination windows, 2 car unattached garage, newly shingled, fruit tree and raspberries in nice yard. Will consider contract. Call 681-1233 for appointment 441fc

FOR SALE — 9½ acres south of TRF on Hwy 59. No buildings. $5,000. Call Art Johnson, 3310 Lemontree Lane, Plano, TX 75074, phone (214) 424-6834 5150p

Real Estate

FOR SALE
Belmont Townhouse Located At 137 Belmont Dr. Including Fireplace and Screened Sun Porch, Single Car Garage.
CALL: 681-4012

FOR SALE — Beautiful 1,800 sq. ft. new home on quiet road, 3 bedrooms, 2 baths, large rec room, plus a lot more, mid $60's. Call 681-2981 or 681-4068 501lc

HOUSE FOR Sale By Owner — 20 A, 1 mile north of town, electric heat, double garage, new appliances. Call after 5:00 p.m. 681-6435 8157p

FOR SALE By Owner — 28 x104 commercial building, 120 x250 lot, located in enterprise zone in TRF. 120 of frontage on tar road, 10' overhead door, large work area and office space. For more information call 681-3387 4154c

FOR SALE — Spacious country home, 4-5 bedrooms, formal dining room, family room, sun porch, 3 seasons porch, 2 baths, main floor laundry, 2 fireplaces, sauna and whirlpool. Located south of TRF on tar road, mid $80's. Call after 6, 964-5768 10161c

FOR SALE — Older country home, 3 bedrooms, barn/shop, triple garage, garden shed, single garage, on small acreage, nice windbreak, will negotiate. Box 123, Thief River Falls, MN 56701 2154p

For Rent

ACROSS FROM NORTHLAND, AVAILABLE NOW, FRESHLY PAINTED ROOMS, COMPLETELY FURNISHED, MINI BLINDS, SECURITY DOORS, GAME ROOM, ALL UTILITIES PAID, PLENTY OF PARKING. CALL 681-2307 18tfc

FOR RENT — 1 bedroom apt., downtown Thief River Falls. Stove, fridge and heat furnished. Call 681-3012 or 081-5927 16tfc

FOR RENT — 1 or 2 bedroom apartment, 1 block from hospital, all utilities paid, 681-3621 50tlc

WETCH HOTEL
Rooms and Kitchenette
By Day: $10; By Week: $30;
By Month: $120
PHONE: 681-1233
215 1/2 E. Third Street, T.R.Falls

FOR RENT — One bedroom apartments, furnished, off street parking, car plug-ins, non-college preferred, 081-7419 1153p

FOR RENT — 175 sq. ft. office space, heat, lights, air cond, furnished. Call 681-4327 21tlc

FOR RENT
UP TO 6000 SQ. FT. PRIME RETAIL SPACE. NOW OCCUPIED BY SEARS. UNLIMITED PARKING. EXCEPTIONAL TRAFFIC POTENTIAL.
FOR MORE INFORMATION CALL 681-3450
ASK FOR EVERETT KOMPELIEN

FOR RENT — Two bedroom apartment, all utilities paid, HUD assistance available, 681-9797 451lc

MOVING SOON?
Relax in quiet 1 or 2 bedroom, balconies, storage, air, move in today.
CALL: 681-8660 or 681-7061

OFFICE SPACE for rent. Call 681-4683 39tlc

ONE MONTH FREE
Quality 2 bedroom, has everything, quiet, move in today. HUD approved.
CALL: 681-7061

The following position is available in School District #564, Thief River Falls, Minnesota

ONE FULL-TIME MIDDLE SCHOOL READING/SCIENCE INSTRUCTOR
(Middle School licensure required. Position entails approximately 1/2 time reading - language arts in grade 6 and 1/2 time science in grade 7.) **OR**
HALF TIME MIDDLE SCHOOL READING - LANGUAGE ARTS
(Middle School or elementary licensure required) **AND**
HALF TIME MIDDLE SCHOOL SCIENCE INSTRUCTOR
(Middle School or secondary licensure required.)
Applications may be obtained in person or by writing to the Personnel Department, School District Service Center, Zeh and LaBree Ave., Thief River Falls, Minnesota 56701. Applications will be accepted until 4:00 p.m., Monday, July 10, 1989. "An Equal Opportunity Employer"

CLASSIFIED AD RATES
10¢ PER WORD
(Minimum Ad $2.50; Minimum Billing $5.00)
DEADLINES
MONDAY EDITION 3:00 P.M. FRIDAY
WEDNESDAY EDITION 3:00 P.M. TUESDAY

For Rent

FOR RENT — 2 bedroom apartment, air conditioning, newer building, off street parking with car plug-ins, deposit required, 681 W. 13th St., 681-1748, available July 1 421fc

681-4450 puts you in the Classifieds

Auto, Trailers

FOR SALE — 1974 ¾ ton van, 1972 Mercury Comet. Call 681-3590 or 681-4326 3154c

FOR SALE — 1981 Thunderbird, 250 motor, air, 90,000 miles, $2,500 or best offer, 098-4422 2153p

FOR SALE — 1974 Ford truck with 15 foot steel box and tip tops, twin cylinder, Antony hoist plumbed for drill fill, 37,000 miles. Call 681-4276 2154p

FOR SALE — 1977 Chevy Chevelle, good condition, priced to sell. Call 681-8454 after 6 p.m. 2154p

FOR SALE — 1978 Chev. pickup. Call 681-5660 or 681-8211 531lc

PAYING RISK INSURANCE
CALL 681-4683

Wanted To Buy

WANTED TO BUY — Cylinders for 440 Kawasaki. Call 681-6155 after 5:30 61tlc

WANTED TO BUY — 12 or 14 aluminum boat in good condition. Call 681-3379 131fp

WANTED TO BUY — Used radial arm or table saw. Call 681-0679 1153p

WANTED — Grandma will buy any jewelry, old glassware and old small things, fair in any transaction. Please call 681-2679, ask for Ella 2154c

Situation Wanted

PRINTING — For all your printing needs stop at The Times, 324 Main Ave. North, Thief River Falls or call 681-4450 55tfp

LICENSED DAY care home has openings for all age groups. Experienced and references. Call 681-7428 141lc

WILL REPAIR cracked basement floors and walls, repair or replace with new. Also replace sidewalks and driveways. Amiot Excavating, 681-4315 481lc

WANTED — Custom baling with Vermeer 1,500 lb. baler, 874-7211, Newfolden 4155c

WANTED — Custom harvesting. Have 5 machines, can furnish trucks, augers, etc. First come, first served. Lindamoen Farms, (218) 874-7211, will move anywhere 531lc

Rummage Sales

RUMMAGE SALE — Wed., July 5, 1225 Edgewood Drive 2153p

IF YOU have anything around the house that needs repair or replacing, need something installed? Call Mr. Fix-It, 681-4917 351lc

GARAGE SALE — Thurs., July 6th, 038 So. Crocker Ave. In the back 2154p

Hay, Feed, Seed

TO GIVE AWAY — Mixed hay stumpage, 15 to 20 acres ready to cut. Excellent livestock or horse hay. Timothy, redtop, quack and alsike. Nice alfalfa along the roads. Will give away for the mowing and cleanup each year. Call Roy Sholler, 681-1631, 3 miles south on Hwy. 32 511fc

Campers

FOR SALE — 1980 pop-up pickup camper, 8', 3-way refrigerator, oven, cook stove, forced air furnace, sink. Sets up quickly and is in very nice shape. 681-6479 2153p

100 YEARS

Mobile Homes

FOR SALE — 14x16 Chickasaw trailer house, 2 bedrooms, 2 extra rooms, 10x10 and 8x14, stove and refrigerator included, very nice, $5,000 takes all, (218) 681-4424 2154p

FOR SALE — 12x68 mobile home, 3 bedrooms, finished entry, set up in Riverview Trailer Ct. Call 681-8343 after 5:68 2154c

Machinery

FOR SALE — 95 John Deere combine, 69 Model, 1768 hours, new clutch, McCoy Renn pickup, real nice. I am retired. Ray Repacz, Route 2, Box 89, Argyle, MN 56713, (218) 437-6447 3153c

FOR SALE — 8 row 30 cult., 3 pt., Danish tine, ready to go, $1,500, 367-2745 or 307-2120 4155p

FOR SALE — Degelman rock picker R570S and windrower LC 14, $7,568 or best offer. Wayne E. Smith, 449-4105 2153p

FOR SALE — One set of 36 inch wide pads for D6 tractor, 294-6446 3155p

FOR SALE — 605 F Vermeer baler with hydraulic tension, nice condition. Phone (218) 874-7211, Newfolden 3155c

FOR SALE — 6601 combine, 1075 model, excellent shape, with monitor. Also, 2 water pressure pumps. Phone (218) 378-3117, Earl Bahr, Box 46, Humboldt, MN 2154p

Classifieds Can Sell It!
THE TIMES
681-4450

Help Wanted

INSURANCE SALES — Take over established multi line insurance agency in Thief River Falls. Send resume to Farmers Union Agency, Jorgen Fog, District Manager, Route 3, Box 110, Detroit Lakes, MN 56501, (218) 847-3216 3153p

HELP WANTED — ¾ time cosmetologist, experience preferred. Requirements: able to do all hair services, manicures, nails, skin care, cosmetics, retailing and good human relations. References required. Apply in person only at Hairlines Unlimited, 314 No. LaBree, Thief River Falls, MN 56701 521fc

WANTED — Person to work in parts dept. full-time at GM dealership, mechanic background preferred, parts experience preferred but not required. Call Tom, (218) 681-4820 4155c

HELP WANTED — GPN, LPN, GN and RN positions open at Northern Pine in Blackduck, MN. LPN start at $7.35 per hr., RN at $9.25 per hr. Contact Kalynn Mayers, 835-4218 2154c

HELP WANTED — Immediate full time position available. Retail sales and delivery of appliances and televisions. Sales experience desired. Wages negotiable depending on experience. Apply in person at Appliance and TV Showcase, 419 No. Atlantic 531lc

RESIDENT MANAGER — Mature couple, live in. Call 236-6900 501lc

NOW HIRING — Certified part-time nurse aides, Karlstad Memorial Nursing Center, Karlstad, MN 56732, (218) 436-2161, ask for Donna Craigmile, Director of Nurses. Equal Opportunity Employer 4153c

HELP WANTED — Part-time LPN position available immediately for 102 bed intermediate care nursing facility, must possess or be eligible for MN State License. Apply in person by contacting Carol Qualley, DON, Good Samaritan Center, 410 So. McKinley, Warren, MN 56762, (218) 745-5282. Equal Opportunity Employer 511lc

HELP WANTED — Person to fill a position in a auto parts store in northwestern Minnesota. Would consist of receiving/stocking/selling automotive and industrial parts. Benefits available. Please send your resume to P.O. Box 2817, c/o The Times, 324 North Main Ave., Thief River Falls, MN 56701 3154c

HELP WANTED — Part time office work, will train. Call 681-3590 3154c

NANNY WANTED — Come join us! Minneapolis professional couple originally from area needs help with children and household. Generous salary plus living expenses. Call collect with hydraulic tension, nice condition. Phone (218) 874-7211, Newfolden

Public Notices

Public Notice
The Norden town board will meet on the 2nd Tuesday in July at 8 p.m. at the Norden town hall because of Independence Day.
Floyd Hallan, Clerk 2153c

Card of Thanks
I want to thank the doctors and nurses that took such wonderful care of me while in the hospital. Also, for the flowers, gifts and food.
God bless you all.
Ann Fromm 1153p

Card of Thanks
Many Thanks to all our dear friends, relatives, and Melton Roley and wife Frances who helped us celebrate our Golden Wedding Anniversary June 18th. We appreciate all your cards, lovely gifts and gifts of money. Thank you also to our children and their families for hosting the party, and the Oakridge women from my circle who helped serve the lunch.
We appreciate all your thoughtfulness.
Ernie and Pearl Holgenson 1153p

Snowmobiles

FOR SALE — 1976 Tucker snowcat, 490 Chrysler engine, model 2742CF, also has idle hold, maxi groomer and separate packer. For more information please call Bob, Cooke City, MT. (406) 838-2336 8156c

MARKETS
as of Thursday, June 29

(This listing of market prices is the most current available. It is intended to indicate price trends and provide a record for the future. Actual prices paid for commodities may vary.)

Spring Wheat	4.00
Spring Wheat New Crop	3.85
Winter Wheat	3.80
Durum	3.75
Top Malting Barley	2.25
Feed Barley	1.80
Top Milling Oats	1.60
Ordinary Oats	1.50
Oil Sunflowers	9.60
New Crop Oil Sunflowers	9.00
Corn	2.32
Rye	1.30
Flax	8.25
Soybeans	8.56
New Crop Soybeans	5.80
Buckwheat	13.00
New Crop Buckwheat	12.00
Confectionary Sunflowers	20.00
New Crop Confectionary Sunflowers	13.00
Canola	10.25
New Crop Canola	10.50
Pic Bid	100%

1x3
Sounds like multiplication? Guess again. It's newspaper talk for a one-column by 3-inch ad. Too small to be effective? You're reading this one!
THE TIMES
681-4450

NURSE AIDES/ORDERLIES
Immediate positions available for part-time Nurse Aides and/or Orderlies. Experience preferred. Must have or be willing to obtain Nursing Assistant Certificate from State of Minnesota.
Apply At: HUMAN RESOURCES DEPARTMENT
NORTHWEST MEDICAL CENTER
120 LaBree Ave. South
Thief River Falls, MN 56701
(218) 681-4240 Ext. 407

HELP WANTED
NORTHERN PRIDE INC.
is accepting applications for an Accounting Clerk.
Data Processing Skills Desirable.
PLEASE APPLY AT:
Northern Pride Inc.
Nora & Pennington
T. R. FALLS, MN 56701
AN EQUAL OPPORTUNITY EMPLOYER

Public Notices

June 26, July 3, 1989
STATE OF MINNESOTA
COUNTY OF PENNINGTON
IN DISTRICT COURT
NINTH JUDICIAL DISTRICT
In Re: Estate of Frank Sweet, Deceased.
ORDER FOR HEARING ON PETITION FOR SUMMARY ASSIGNMENT OR DISTRIBUTION
TO ALL INTERESTED PERSONS:
IT IS ORDERED AND NOTICE IS HEREBY GIVEN that on the 18th day of July, 1989, at 11:30 o'clock a.m., a hearing will be held in the above named Court at Thief River Falls, Minnesota, upon a Petition filed with this Court by Donna Faye Sweet, whose address is Box 157, St. Hilaire, Minnesota 56754, alleging that said decedent died intestate and that said estate consists only of the homestead of said decedent and only such property as is exempt from all debts and charges in Probate Court, and praying for a summary assignment or distribution of said estate to persons entitled thereto. That, if proper, and no objections are filed, this Court shall enter its judicial decree summarily assigning and distributing said property to the persons entitled thereto according to law.
Dated this 22nd day of June, 1989
J.A. Harren
Judge of District Court
By (Court Administrator)
Michael L. Jorgenson
Charlson & Marben, P.A.
Attorney for Petitioner
119 West Second Street
Thief River Falls, MN 56701

June 26, July 3, 1989
NOTICE OF HEARING
Pursuant to Chapter 112.43, Subdivision 1C, of the Minnesota Statutes, notice is hereby given that the Board of Managers of the Red Lake Watershed District will hold a public hearing on proposed changes to the Rules and Regulations of the Red Lake Watershed District at 10:00 a.m., July 18, 1989, at the District office located at 102 North Main Avenue, Thief River Falls, Minnesota. Interested persons are invited to attend the hearing and express their views.
Russell Sander, Secretary
Red Lake Watershed District
Thief River Falls, Minnesota

June 19, 26, July 3, 1989
STATE OF MINNESOTA
COUNTY OF PENNINGTON
IN DISTRICT COURT
NINTH JUDICIAL DISTRICT
Earl R. Arnold, Plaintiff,
vs
Business Revenue Systems of Minnesota, Inc., Assignee of Conklin Auto, Winthrop, Credit Bureau of Thief River Falls, Inc., John C. Westa, d/b/a Big John's Muffler Center, Theodore Pauling, Neil A. McEwen, Wilcox Furniture & Appliance Co., and Thief River Oil & Supply, Inc., Defendants.
SUMMONS
THE STATE OF MINNESOTA TO THEODORE PAULING, ONE OF THE ABOVE NAMED DEFENDANTS:
You are hereby summoned and required to serve upon the plaintiff's attorney an Answer to the Complaint which is on file with the court administrator of the above entitled court within twenty-one (21) days after the date of the first publication of this notice. If you fail to do so, judgment by default will be taken against you for the relief demanded in the Complaint.
This action is for the purpose of obtaining a judgment against the said defendants and each of them have no right, title, or interest in the following described property located in Pennington County, Minnesota.
Lots One (1) and Two (2), Block One (1), Nelson's First Addition to Thief River Falls, Minnesota.
Dated this 15th day of June, 1989
CHARLSON & MARBEN, P.A.
Curtis L. Charlson
Attorney for Plaintiff
119 West Second Street
Thief River Falls, MN 56701

June 19, 26, July 3, 10, 1989
NOTICE
Notice is hereby given that Independent School District No. 561, Goodridge, Minnesota, will receive sealed bids for a vehicle with the capacity of 9 or less.
Sealed bids must be received in the office of the Superintendent no later than 12:00 noon, July 13, 1989, at which time the bids will be opened by the Superintendent.
The Board reserves the right to accept or reject any and all bids or make minor exceptions to the bids. Specifications may be obtained by contacting the School Office at the Goodridge School. Telephone 218-378-4133. Address: Goodridge School, Box 195, Goodridge, MN 56725

County Board Proceedings

July 3, 1989
OFFICIAL PROCEEDINGS
PENNINGTON COUNTY BOARD OF EQUALIZATION
JUNE 19, 1989

Pursuant to Law, the Pennington County Board of Equalization met in the Board room of the Pennington County Courthouse in Thief River Falls on Monday June 19, 1989, at 10:00 a.m.

Members present: Penning, Jensen, Koop and Auditor Olson. Also present were Assessor DeHaan and Deputy Assessor Finseth.

Appearing before the Board was Dale Olmstead concerning the value of his home in North Township and the buildings formerly occupied by KKAQ as their broadcasting station. Dale Olmstead felt his home was overvalued and compared it to other neighboring homes. It was requested by the Board that the County Assessor take a look at Dale Olmstead's home and return with his recommendation.

Deputy Assessor Finseth reviewed a spread sheet indicating tillable, pasture, wetland, residential, industrial and commercial acres in the townships and the value of tillable acres.

Assessor DeHaan and Dale Olmstead returned. Assessor DeHaan stated that the depreciation percentage should be increased from 5% to 10%. No adjustment was made on his other property.

Moved by Commissioner Koop, seconded by Commissioner Jensen that the real estate and personal property values as returned by the Local Board of Reviews and submitted by the County Assessor be accepted and approved with the adjustment to Dale Olmstead's home. Motion unanimously carried.

Moved by Commissioner Jensen, seconded by Commissioner Koop, the meeting was adjourned.

William Penning, Chairman

ATTEST:
s- Kenneth Olson, Ex Officio
Clerk of County Board

July 3, 1989
OFFICIAL PROCEEDINGS
BOARD OF COMMISSIONERS
PENNINGTON COUNTY
JUNE 13, 1989

Pursuant to adjournment, the Board of Commissioners of Pennington County met in the commissioners' room in the courthouse in Thief River Falls on June 13, 1989. Commissioner Grabanski was absent.

Moved by Commissioner Koop, seconded by Commissioner Swanson to approve the minutes of May 23 as read. Motion carried.

The Auditor reviewed correspondence from the Bureau of Mediation concerning the results of the Highway Department Unit Determination Hearing and the mail ballot election order.

The Auditor reviewed correspondence from the Assoc. of MN Counties regarding the Section 89 Rules.

Tom Reiver from the NW MN Initiative Fund gave the Board an overview of their goals and procedures. This fund was set up by the McKnight Foundation and remains its major source of funding. McKnight has promised funding to June 30, 1991.

Viola Ruud, Director of Quinn County Community Health Services, updated the Board on the proposed plan of the Health Board and also requested direction on the allocation of the estimated subsidy between the Inter County Nursing and the Ambulance Service. Moved by [illegible] Commissioner Jensen to prorate any change in subsidy between the ambulance service and Inter County Nursing Service. Motion carried.

The Board reviewed the audit results of the Deputy Registrar's office weekly reports on watercraft, snowmobile and all terrain vehicle transactions for fiscal year 1987-1988. Pennington County had 1,020 transactions with a 0% error rate.

The 9th District hearing on Public Defender budgets was set for July 6, 1989, at 10:30 a.m. at Bemidji in the County Courthouse.

The Pennington County NW Regional Library Board members made a request for increased funding for 1990. Kevin TeBeest reviewed the need for additional funding totaling $17,261, which will (1) put staff on scale for comparable worth, (2) decrease hours of library supervisor and library assistant to 40 hour week, (3) establish a $3,000 fund to purchase books. They are requesting this increase jointly from Pennington County and the City of Thief River Falls. Commissioner Swanson moved to increase funding to the NW Regional Library from $20,777 in 1989 to $24,000 in 1990. The motion was seconded by Commissioner Jensen. Commissioner Swanson felt that by letting the library board know now how much money they can expect would help them plan for the year 1990. Other discussion was heard on holding off on the decision until the County's budget is reviewed. Commissioner Koop then moved to amend the motion to read $26,000 for 1990. Chairman Penning then turned the Chair over to Commissioner Swanson and seconded the amendment. Commissioner Swanson called for roll call vote: Jensen aye, Koop aye, Penning aye, Swanson nay. Amendment carried. Commissioner Swanson then turned the Chair back to Chairman Penning who called for roll call vote on the original motion as amended: Jensen aye, [illegible]

James Dickel to the next Board meeting. Motion carried.

The Norden Town Board including Lloyd Howick, Martin Solseng Jr., Norman Olson and Floyd Hallan met with the Board regarding the demolition pit purposed by Inar Mikkelson. Also present was Inar Mikkelson and County Engineer Kozojed. The Norden Town Officers said they had met and reviewed the agreement presented to the County by Inar Mikkelson and wanted to find out if Inar would have full control of the demolition pit and who is responsible after it closes. The Board stated that what they had seen was a draft proposal that would need reviewal. Inar Mikkelson stated he would have control of what comes in the site or there would be no demolition site. Discussion followed on whether or not the Norden Town Zoning Ordinance would allow the siting of this facility. It appeared that Inar Mikkelson would have to petition the Township to zone his property industrial and also request that the ordinance be changed to allow all demolition material approved by the MN Pollution Control Agency. A hearing would then be held with the Town Board prior to their making a decision.

County Engineer Kozojed then discussed building a County Highway Dept. building that would house a maintenance shop and offices for the highway department. He reviewed plans he had drawn for a building of this type with an additional cold storage building. The estimated cost of this building and site would be $774,750. The building could be done in steps or scaled down. After considerable discussion on the need for a highway shop the Board asked Engineer Kozojed to look at any buildings available for sale that might be used as a shop. Other highway department matters were discussed with the Board.

Moved by Commissioner Koop, seconded by Commissioner Swanson, the following bills were read, audited and approved for payment.

COMMISSIONERS WARRANTS

Ace Hardware	$ 147.08
Ameridata	2,370.98
Amoco 24	595.02
Norman Boucher	510.19
Rugge's Upholstery Service	203.90
Business Records Corporation	312.81
Business Records Corporation	1,248.74
Butterworth Legal Publishers	295.00
Cole Papers, Inc.	249.38
Stacy Davidson	112.65
Duro-Test Corporation	1,077.30
John F. Ellison	408.08
Engineering Repro Systems	164.93
Farmers Union Oil	1,600.70
Firestone Stores	187.3[illegible]
Future Fuel, Inc.	3,341.90
General Equipment and Supplies	719.95
Grand Forks Water Dept.	7,087.80
H.V. Johnston Culvert Co.	3,925.83
Hefte, Pemberton, Sorlie	379.50
Holiday Inn St. Cloud	139.86
Home Lumber	276.48
Hubert's Service	126.50
I.B.M. Corporation	1,589.80
Jim's Steamagic	438.90
Johnson Greenline	645.90
Lawson Products, Inc.	299.88
Lawyers Coop Publishing	150.65
Lee's Sanitation Service	8,813.20
Lynn's Refrigeration	141.00
M-R Sign Co., Inc.	1,197.04
Rhonda Magsam	107.58
Midwest Business Products	174.16
Midwest Industrial Machinery	1,054.22
Minnesota Blueprint	373.90
MN State Retirement System	5,025.04
Motorola, Inc.	17,130.05
National Computer Systems, Inc.	185.38
Andrea Nord	382.52
Northern Motors, Inc.	955.14
Northwest Iron Fireman, Inc.	2,500.90
Northwest Medical Center	1,587.95
Northwest Minnesota ECSU	381.10
David Olin	549.84
Kenneth Olson	174.98
Richard B. Olson	190.60
Pennington County Sheriff	122.24
The Product Center	507.90
Rainbow Nursery	350.90
RV Sports, Inc.	140.48
Brian Sandahl	290.90
State Auditor	1,044.87
State of Minnesota - CPV Program	300.00
Successervices, Inc.	490.00
Oliver (Skip) Swanson	115.60
Thief River Falls Technical IN	192.00
Thief River Falls Times	952.38
Tony Dorn, Inc.	117.89
Treasurer Beltrami County	7,745.90
Universal Services	138.90
University of Minnesota	144.15
Wapiti Snowmobile Trail	7,431.40
Wennberg's, Inc.	814.40
West Publishing	490.75
Westside Motors	1,290.00
Dallas Wikstrom	116.00
Wilson Brothers	883.90
Wilson Supply Company	077.40
Robert A. Wold	901.45
Ziegler	918.14
54 payments less than $100	2,122.02
Final total	$96,902.39

The County Board reviewed correspondence from Quinn County Community Health Services regarding liability insurance for attending workshops.

The Board reviewed the action taken by the Joint Powers Comprehensive Local Water Planning Board in applying for a grant for a water quality extension agent. Moved by Commissioner Jensen, seconded by Commissioner Koop to approve the action of the joint powers board and to participate to the extent of $1,082 per year for two years if funded. Motion unanimously carried.

[illegible]

[The remaining legal notices on this page (Notice to Creditors, Notice of Public Hearing, Certificate of Assumed Name and others) are illegible in this scan.]

Newfolden School Board

[illegible]

Doreen Amundson, Clerk
Ind. School District No. 441
Newfolden, Minnesota 56736

FOUNDATION MANAGEMENT COORDINATOR
The Northland Community College Foundation has a position available for a half-time Foundation Management Coordinator. Responsibilities include maintaining current Foundation records, soliciting new members, and applying for grants. Associate degree required, BA preferred, with background in microcomputers. Good communication skills a must. $6.00 per hour, flexible hours. Apply to: Dr. Allen Nichols, Provost, Northland Community College, Thief River Falls, MN 56701. Applications accepted through July 28, 1989.
An Equal Opportunity Employer

INDIAN STUDENT SERVICES COORDINATOR
The Clearwater Community College Region has a vacancy for a full-time Indian Student Services Coordinator at Northland Community College in Thief River Falls, MN. The duties include registering students, providing career development advising, problem solving, and educational assistance. One office day per week to be scheduled at the Red Lake Reservation. A.A. degree required, B.A. degree preferred. Candidates with one year of experience working with minority students in an educational environment will be given preference. Applications should be submitted by July 28, 1989, to Dr. Allen Nichols, Provost, Northland Community College, Thief River Falls, MN 56701.
An Equal Opportunity Employer

Grasshoppers Are Topic Of Meeting At Goodridge

(Continued from Page 1)

Perpich from the U.S. Secretary of Agriculture in response to the governor's request for assistance in controlling grasshoppers in CRP acres.

"Unfortunately, with one possible exception, I do not believe there is any way that we can be helpful under existing law," the secretary wrote.

"Under the CRP, producers enter into contracts with the Commodity Credit Corporation (CCC) to take highly erodible cropland out of production for a period of 10 years. CCC makes rental payments to program participants during the period of the contract and provides for cost-share assistance for the installation of conservation practices that may be specified in a conservation plan of operation for the acreage.

"The statute, as well as the regulations which govern the CRP and the CRP contract, require the program participant to establish vegetative cover on the acreage. It is the program participant's responsibility—not CCC's—to maintain the vegetative cover. This responsibility would include taking appropriate action to control the infestation of pests, such as grasshoppers, if the pests were destroying the vegetative cover.

"The applicable regulations and the contract authorize representatives of the Department of Agriculture to have access to the CRP acreage for the purpose of determining land classification and erosion rates, as well as for compliance purposes. However, there is no authority under the CRP program for representatives of the Department to have access to the land for the purpose of controlling insect infestation.

"In addition, CRP land will not qualify for the grasshopper treatment program conducted by the Department's Animal and Plant Health Inspection Service (APHIS) since this program is limited to treatments on rangeland and CRP land is technically classified as cropland.

"The one exception, which could be of at least some help, is a cooperative cost share program conducted by APHIS under which agreements are entered into by APHIS with farmers and ranchers and the state to treat private rangeland (which could include up to 20 per cent co-mingled cropland)."

Information on grasshopper control and the insects themselves was distributed and discussed by Rhonda Magsam, acting Pennington county agricultural agent; Howard Person, county agent who will be officially returning from leave this week; and Ardell Knudsvig, Crookston, a survey entomologist for the Minnesota Department of Agriculture.

Magsam and Person reviewed grasshopper stages and movements as they relate to control efforts. Knudsvig explained how to made grasshopper counts and assess damage being done.

To count the number of grasshoppers per square yard, Knudsvig said, there should be nine one-square-foot counts made at 20-step intervals and the counts added to make a total.

He also urged farmers to check all edges of their fields since grasshoppers may move in from any direction. Two spray applications may be necessary for control since there are two major species of grasshoppers in the area and they hatch in two main stages. Best control is accomplished when the hatch is as complete as possible but before the early hatched insects have developed wings.

Once the grasshoppers develop wings, he said, they can easily move a mile or more to where the best feed is available.

100 YEARS

BUSINESS BRIEFS

International Multifood Lists Earnings

International Multifoods Corp. has announced lower first quarter net earnings compared with the previous year, which included major unusual gains. Operating earnings before major unusual items for the quarter ended May 31, 1989, rose 20 per cent to $20.7 million, led by a 33 per cent improvement in domestic results. Net sales increased 8 per cent to $502.9 million. First quarter net earnings were $4.5 million, or $.35 per common share, compared with $8.5 million, or $.58 per common share, the previous year.

TRF Employees Earn Awards

Northern Minnesota Utilities, a division of UtiliCorp, united, recently presented a long service award to Paul Lane, Thief River Falls district manager, honoring him for 10 years of service. Ken Bergstedt, vice president operations, presented Lane with a plaque and a pin in appreciation for his long service with the company.

In addition, the Thief River Falls district employees were presented a safety award in recognition for working 12 months with no lost time injuries. The district employees have a commendable safety record working since April, 1981, a total of 108,000 hours, with no lost time injuries. Northern Minnesota Utilities extends congratulations to each employee for their fine service and dedication to the company.

Johnson Named Quality Agent

Wes Johnson of Thief River Falls has been designated by MSI Insurance Companies as a Quality Agent for 1988. Johnson earned the distinction as a Quality Agent in recognition of his ability to develop and maintain a profitable agency.

Insecticides Presently Labeled For Grasshopper Control, Their Toxicity And The Comparative Costs
(The Higher The Toxicity Number, The Less Toxic The Insecticide)

Insecticide And Formulation	Oral LD_{50} in mg/kg		Cost of the Higher Label Dosage/Per	
	Men	Birds	Pt. (Liq.) Lb. (SP)	Acre
Asana 1.9E	451	9932d'	$31.42	$3.34
Dimethoate 4E	215	20	2.83	(2.12)
Diazinon 4E	250	4	3.11	3.11
Furadan 4F	8	4	5.53	(2.77)
Lorsban 4E	97	8	3.92	(3.92)
Malathion 5E	1000	167	1.71	2.57
Malathion ULV	1000	167	2.62	1.97
Orthene 75SP	866	234d	6.08	1.52
Penncap-M 2F	9	8	2.12	(6.36)
Pydrin 2.4E	451	9932d	11.97	3.99
Scout 3E	2804	2510	9.75	(4.88)
Sevin XLR 4F	850	2000	2.42	(7.26)

' d – mallard duck, otherwise pheasant.

BROOKS...

Mr. and Mrs. Lenus Karel and Mrs. Edna Hyde were among the guests who attended a birthday reception party Sunday afternoon in honor of Mrs. Antonette Chaput at the home of her son and daughter, Mr. and Mrs. Roy Chaput. Those wishing her happy 99th birthday were from California, Canada, Langdon, Grand Forks, and the Minneapolis-St. Paul area.

Saturday evening Mrs. George Burtlewick and family of Oklee and Mrs. Mae Sabourin visited with Mrs. Lilly Hince.

Mrs. Verla Asselin attended a RSVP coordinators meeting on Thursday at the University of Minnesota in Crookston.

Mr. and Mrs. Mark Paradis of Warroad were weekend guests of her parents, Mr. and Mrs. Bob Delage.

Sunday afternoon guests of Mrs. Lillian Hince were Mrs. Celina Riel, Mrs. Marie Coffield, Mrs. Vi Payment of Oklee, Mrs. Evangeline Grove, and Mr. and Mrs. Wilfred Hince, Sr., of Thief River Falls.

Mrs. Pearl Laniel accompanied her daughters, Ann Meyer and Mrs. Dolores Grimm, to Proctor where they attended the golden wedding anniversary reception of their brother and uncle, Mr. and Mrs. Ernest Fontaine, on Saturday.

Mrs. Marian Wentzel of Bemidji visited her parents, Mr. and Mrs. Stephen Asselin and her sister, Mrs. Mary Merell, on Saturday, the 17th of June, before leaving for a month's trip to New York City.

Mary Merell and family of Tecumseh, WA, have been visiting her sister, Mr. and Mrs. Tom Fallon, and brother, Mr. and Mrs. Joe Merell, the past two weeks.

Thanks To Our New Computerized Typesetting System . . .
THE TIMES is able to offer top quality, attractive printing in every shape and style. And, the best news yet is that the time saving features of our new system add up to savings for you!
Let Us Quote Your Next Printing Job . . .
We can save you money, while retaining the high quality you demand. Let us help you produce effective and attractive designs for your letterheads, envelopes, brochures, booklets, menus, placemats, forms, note paper, signs, advertisements, envelope stuffers, inserts and much more.
THE TIMES
324 Main Avenue North
Thief River Falls, MN
681-4450

100 YEARS

Variety Of Cases Noted In County Courtroom Log

Pennington county district court cases were filed in the courts of Judge Jerome Eckberg. 10 cases included a variety of court cases.

Court cases listed included the following: Douglas Lee Olson, Thief River Falls, speeding 65 in a 55 mph zone, $20 fine plus court costs and assessments totaling $212.50 and 30 September 11; Brian Effie Underdahl, Viking, drinking in public, $50 and five days in jail with $25 of the fine suspended pending completion of a drug program; Delphia Clyde Bergdahl, Thief River Falls, driving while under the influence, $400 fine and 30 days in jail with one jail term and $300 of the fine and one jail term suspended contingent of the fine and court costs totaling $412.50 to pay.

Also, Mary Keith Abby, Roseau, theft under $200, $100 fine and 30 days in jail with one jail term suspended the fine and court costs totaling $117.50 to pay; Wayne Anthony Kapsch, Thief River Falls, driving after revocation, $250 fine and 30 days in jail with one jail term suspended the fine and court costs totaling $263.50 to pay; Jeffery Dean Gingery, Bloomington, driving after suspension, 30 days in jail or $50 fine and court costs; Ronald Lee Gustafson, Cass Lake, Redlake, shoplifting/theft under $200, $100 and 30 days in jail with the jail term suspend if the fine and court costs totaling $117.50 to be paid by September 11.

Minnesota state patrol cases: Paul Allan Hussian, Florence, speeding 65 in a 55 mph zone, certificate required for failure to appear, driver's license expired, $50 fine; Ronald Lee Olson, Anderson, Nevada, speeding 65 in a 55 mph zone, $25 fee; Elliot Ryan Isaacs, St. Hilaire, no Minnesota driver's licensing, $25; Anthony Charles Gerlach, Thief River Falls, speeding 65 in a 55 mph zone, $25 fee; Bob Kennard Grant, Bemidji, speeding 65 in a 55 mph zone, $25 fee; Sundberg Mollie, Winfield, speeding 70 in a 55 mph zone, $25 fee; Douglas Jerome Lund, Thief River Falls, speeding 70 in a 55 mph zone, $50; Gary Ray Swanson, Thief River Falls, speeding 62 in a 55 mph zone, $25 fee.

Minnesota department of natural resources: Brian Steven Jappa, Thief River Falls, watercraft registration equipment (personal flotation device) $25; life jacket in the watercraft, $25.00.

Pennington county sheriff department: Lance Edward Allen Cullen, Goodridge, crash charge of course, $10.50; Kelly Jason Bickford, Plummer, one-open seat, $75.50; Kelly Jason Bickford, Plummer, Red Lake, speeding 65 in a 55 mph zone, $27.50; Emery Eugene Lee, Thief River Falls, speeding 65 in a 55 mph zone, $27.50; Marcy Lynn McCloskey, Thief River Falls, speeding 65 in a 55 mph zone, $27.50.

Thief River Falls police department: Jeffrey Lee Bergeron, Thief River Falls, speeding 65 in a 30 mph zone, $27; Jack Carlton Jensen, Thief River Falls, exhibition driving (racing), $28; John Marshall Hamre, Thief River Falls, speeding 45 in a 30 mph zone, $45; Gregory Walter Hedmen, Thief River Falls, speeding 50 in a 30 mph zone, $40.50.

Also, Chad Stacy Kotschevar, St. Hilaire, no current registration, $15; Craig Antonio Olson, Thief River Falls, speeding 50 in a 30 mph zone, $40; Jacqueline Dean Pederson, Thief River Falls, extended parking (ticket violation), $12; Jack Brown Schaefer, Crookston, expired driver's license, $25; Jeffrey Lee Sorenson, Thief River Falls, no current registration, $15; Lori Lynn Logalbo, Thief River Falls, speeding 42 in a 30 mph zone, $25; Dennis Lee Olson, Thief River Falls, failure to yield to pedestrian, $25; Jeffrey Scott Sawicky, Pa, no motorcycle endorsement, certified convictions for failure to appear, driver's license suspended for 90 days; Mary Christ Gustafson, Thief River Falls, speeding 20 days in jail with the jail term suspend for one year on condition that he is not convicted of trespass in one year.

Children March In Discovery Place Parade Friday

Discovery Place Child Care Center held its annual 4th of July parade Friday. Parents, grandparents and children walked or on about 60 children ranging in age from six weeks to 10 years participated in the parade which began at Thief River Falls.

The children were accompanied by 13 staff members, a matching board of 13 Lincoln high school students, officers from the Thief River Falls Fire department, Minnesota Ambulance Service and the Thief River Falls Fire department. Representatives Wolf Sporty, Mayor Bob Carlsen, and two Miss Pennington County contestants, Donald Sundstrom and Tara Selgen, carrying the flags, were honored guests.

After the parade, there was a short ceremony in the park. Refreshments were donated by McDonald's.

BUILDING? let Your Phone Company in on the ground floor
WIKSTROM TELEPHONE CO., INC.
Karlstad, MN
Today's modern homes and office buildings need telephones planned in advance. Pre-wire now for future expansion and additional extensions. Our technicians will assist by working with your architect or builders.
Phone 436-2922

Rhonda Megaard, acting Pennington county agricultural agent, discusses the grasshopper situation in the area with Jim Nichols, Minnesota commissioner of agriculture, at a meeting Tuesday noon in the new Good Edge community center.

Police Defuse Two Bombs In TRF Last Sun.

Police in Thief River Falls are investigating a bombing incident Last Sunday, police defused two bombs placed in the mail in the area of Thief River Falls.

Thief River Falls police were alerted to the discovery of two bombs in a local garage late Sunday at 10:30 a.m. Sunday, according to police officials, other citizens were when talking with parents and child care providers, I'm convinced they do not want further government regulation in the business of child care," said Doubleday said. "This bill, despite the improvements made in it, still contains the legal parameters for deeply in the lives of parents and providers."

The bill contained two fundamental amendments — one creating a loophole in the program for child providers, the other concerning family day care providers. Doubleday's amendments — but Doubleday said the final bill did not possible enough to allow for a credible fee payment to providers.

"The most efficient way to provide child care assistance continues to be tax credits," Doubleday said. "The purpose of this bill is that the state government can take the money in the hands of the people who need it, the people who have endorsements officials conducting the investigation by not releasing the information until more was known about the incident. That was done by the bomb squad from the Minneapolis office of the Federal Bureau of Alcohol, Tobacco and Firearms.

Holland said he has asked Alcohol, Tobacco and Firearms officials in Minneapolis to offer a reward for information leading to the apprehension of the perpetrators. The department of Alcohol, Tobacco and Firearms extremely handles incidences involving bombs.

Sen. Boschwitz Dissatisfied By Child Care Bill

Senator Rudy Boschwitz said the Senate Finance Committee Wednesday June 28 child care bill is not adequate to meet the needs of families.

"I am concerned to provide a child care bill this year, and I'm going to be part of that process until we get a bill that

Rock Throwers Damage Windows

Police have been kept busy investigating incidents involving rock throwing. Several incidents involving rocks thrown at windows have been reported in the past few days.

Vandalism was reported Wednesday at Thief River Falls reported in an alarm at Gary's Barnside early Thursday. According to the report, police responded 1:am alarm at Gary's Barnside at 1:30 a.m. Police officers found a rock thrown through the window on the east side of the building.

At 2:02 a.m. police received a report from D & D Meats that someone had thrown a rock through the front glass door. There also rocks had been thrown through the door, apparently also breaking three pane of pickles and olives. The cost of repair for door and damage was estimated at $300.

On June 29 at 8:02 a.m. Northern Power System reported the someone had broken 10 black spit windows thus make on one big window. Damage to the window was estimated at $300. Heath Aslandt, The cost to replace the window is estimated at $242.

On June 30 at 9:02 a.m. Don Engelstad reported hearing glass breaking at about 11:30 p.m. Sunday evening. At the morning he found the window with a hole in it. A small rock was found. Damage to the window was estimated at $100.

On June 30 at 9:02 a.m. local residents reported that they had found a hole about a white also was driving by car in the area of Highly street and Riverview. Upon investigation police officers found a rock thrown through the rock through her from window one week missing the driver. The rock was found in the back seat of the car. Damage to the window was estimated at $100.

On June 30 at 1:08 a.m. D & D Market reported that someone had again broken the door window in the store with a rock. Damage was estimated at $100.

Thief River Falls Mrs. William Bagannon, Thief River Falls, reported vandalism to her garage on South Pine Street. Someone broke a window on her garage. Damage was estimated at $100.

Burglary. On June 29 a local resident reported that someone attempted to enter her house by pulling of the back screen and lifting a window. No entry in the home was gained and nothing was taken.

Carlene Vocatione. On June 30, three juveniles were charged with curfew violations after police observed the juveniles in Pines and Spruce. When officers first saw the juveniles, they were riding with aluminum foil on another officer, the youths were assigned and charged with curfew violations. Two females, ages 13 and 15, and a male, age 15, were charged. All live west from Thief River Falls.

Assault. On June 29 at 10:30 p.m. a local resident reported hearing a commotion outside. Her mouth was covered and she was then taken upstairs. Her clothes had been torn apart. She reported that she had scratches on the face with a fan. She also had a bruise on her arm. The assailm is under investigation. The woman was taken to Northwest Medical Center for treatment.

Shoplifting. On June 29 Gir's caught a 9-year-old youth leaving the store without paying for a Fruit drink. The youth had been caught earlier also for shoplifting. The youth was charged also shoplifting on April of the drink. The youth had also taken a pack of cigarettes from another store and given a warning.

Theft. On June 29 at 9:09 p.m. police received a report that two youth were trying to get into a truck lock up up of the elements near the Gas. When police arrived, the youths were gone. The truck owner was reported to prying open the hood with metal bars they had taken from behind another building. The youths, boys, ages 15 and 16, face charges of trespassing, theft and attempted criminal damage to property. About $10 damage was done to the hood.

Gifts To Kidney Foundation Will Help

Memorial gifts have been received by the Kidney Foundation of Thief River Falls. The gifts are given in memory of residents who will be used to help people in this area who have kidney disorders requiring dialysis treatment. The money for the foundation.

The Kidney Foundation that conducts an annual Walk-a-Thon to raise money for kidney disorders in August. Continued support of the Walk-a-Thon is needed, said the Southwest staff.

Gifts in memory of loved ones from Thief River Falls residents are: Mrs. Hilda Wuestney, from Florence Fundmaster, Mabel Christenson, Charlie Collins, Arlene Brown, Mr. and Mrs. Ernest Lundquist, Mrs. Ora and Gilbert Johnson, all of Thief River Falls; in memory of Lowell Kenyon.

Also from Mr. and Mrs. Richard Lundquist, Thief River Falls, in memory of Lowell Hallstrom; from Jean Hyde, Lynden, WA, in memory of Lowell Kenyon; and from the Ron Salgen community fund of Revelation.

Do you receive a check from any of these government programs?
★ Social Security
★ Supplemental Security Income
★ Civil Service Retirement
★ Railroad Retirement
★ Veterans Compensation & Pension
They may be sent directly to us and deposited in your checking or savings account where they will start earning interest immediately. There is no opportunity for them to be lost, stolen or misplaced. Your funds will be ready to use by the third day of the month.
We suggest you stop in and let us help you fill out the application for direct deposit.
FDIC
First Federal Savings and Loan Association
"WHERE THE SIGN FLASHES TIME AND TEMPERATURE TWENTY-FOUR HOURS A DAY"
BRANCH OFFICES AT RED LAKE FALLS — ROSEAU — WARROAD

NORTHWEST REGIONAL LIBRARY SOCIETY

Inside THE TIMES
- Major Shoplifting Incident. p. 18
- WE Foot Schedule. p. 8
- Detroit Lakes Swamps TRF, p. 12
- Bombers Hove Runner-up Finish, p. 12

Thief River Falls
THE TIMES
50¢
Volume 78, Number 54 · 324 Main Avenue North, Thief River Falls, MN 56701 · One Section · Wednesday, July 5, 1989

Bond Referendum On Swimming Pool Delayed

Special investigatory committee looking into development of plans for an outdoor swimming pool in Thief River Falls, Minnesota, has decided to delay a public bond referendum for the swimming pool that had been tentatively scheduled for November.

Community development director Don Stewart and the committee made the decision to delay the proposed bond referendum following investment analysis presented by Ehlers and Associates of Minneapolis, a firm specialized in municipal finance.

Community development funds and financial investigations, and expressed the Hutchinson recreation department.

At the meeting, arranged by Ken Wolfe Sporty, the delegation from Thief River Falls presented a preliminary community development application for a $100,000 grant and a $50,000 loan. The grant would be used to help finance the project funded last year.

Wayne Sarnuel, director of the outdoor recreation grant program, was approached on the issue of grants from the department of state and economic development for this purpose. Wayne indicated that some county would be eligible for grants, and that Thief River Falls would be also eligible. Outdoor grants

(Continued on Page 4)

MPCA Will Meet In Red Lake Falls

The Minnesota Pollution Control agency is presently preparing acceptance of waste at Minnesota's permanent hazardous waste stabilization and containment facility, another from the MPCA and the state Office of Waste Management (OWM) will hold a public informational meeting Thursday, July 6 at 7:00 p.m. in the Red Lake Falls City hall.

Stated purpose of the meeting is to describe the proposed waste acceptance plan and to answer questions. Representatives of the Pennington County Board of Commissioners, the Red Lake Falls City hall.

The waste acceptance rules will establish requirements that generators must meet to have their hazardous waste accepted for stabilization and containment facility. Under the proposed rules, a company that wishes to send waste to the facility must show that no other facility is available to manage the waste in an environmentally safe manner, that the waste, and that it can be accomplished in a safe and cost-effective process.

The facility, waste must meet federal and state disposal restrictions, and the company must show it has prepared a plan to minimize waste

(Continued on Page 8)

Grasshopper Control Effort Is Increased

Control efforts for the grasshopper infestation which has infested several areas of north-eastern Minnesota has been stepped up in recent days.

Much of the effort has been directed at the Grasshopper Control Program (GCP) acreage and nonfarm blocks where the bands of grasshoppers seem to be the most concentrated. Alfalfa fields have also been the target of control efforts.

Efforts are being made by county extension officers and other agriculture agencies along most of the eastern edge of Minnesota to encourage farmers to control the pest. Farmers are stepping up grasshopper control at the time big pulse occurred.

Grasshopper scientists predicted in this area at the two-striped and red-legged varieties—two of the more common pest species in North America. The forpes is brown or green in color, the latter is pale yellow, other varying from the back of the head to the wing tips and the back of the hind legs and the hind legs. Adults are about one and one-half inches long. The latter have two black stripes on each wing and are about an inch in length.

Female grasshoppers lay 20 to 120 pods in the soil during the fall. A grasshopper pod may 20 to 120 eggs in each pod and can deposits as many as 2,000 eggs. The eggs hatch in the early spring ground thawing, depending on when the deposits fond. The egg pods are very sensitive to cold and without

(Continued on Page 8)

Janaise Bydlon · Wendy Swanson · Jennifer Eggenberger · Dooee Haugen · Melissa Erickson · Colleen Belmont

Miss TRF Pageant To Be Staged On Sunday

Six candidates will be competing Sunday evening when the Miss Thief River Falls scholarship pageant is conducted at the Lincoln high school auditorium in Thief River Falls.

Miss Thief River Falls of 1988-89, Jodi Anderson, will nurture her crown for the last time in the course of a year. The pageant is slated a month earlier than has been in prior years and is not associated with the Dairy Summerfest. Sponsored by the Women of Today chapter, it is also being held on a Sunday for the first time.

Contestants will compete on stage in evening gown, swimsuit and talent divisions for the Miss Thief River Falls scholarship with the judges center in the day. Winners will be named in each division and the contestants themselves will select a Miss Congeniality from among their numbers.

Miss Thief River Falls will receive a $750 scholarship, $1,200 travel and expense allowance, silver jewelry bar, diamond pendant, and a crown and a bouquet of roses donated by area rose. She will also receive an expense-paid trip to compete in the Miss Minnesota scholarship pageant next June.

First runner-up will receive a $275 scholarship and silver jewelry bar and second runner-up will receive a $150 scholarship and silver jewelry bar. Miss Congeniality will receive a $50 scholarship and $25 gift certificate. All contestants will receive pageant charms and diamond-cut crystal pendants as mementos.

Entertainment will be provided by Jodi Anderson, Miss Thief River Falls; dancer Kayina Krepps and a quartet including Karen and Jodi Tellevoy, Joy Forsvy and Alice Hilart. Jodi Anderson will open the program by singing the "Star Spangled Banner." Tickets are on sale at Lawson Music company and Electric Drug.

COMMUNITY FOCUS

Heidi Klopp And Donald Sourdif Exchange Vows

Heidi Klopp and Donald Sourdif were united in marriage May 27 at the Trinity Lutheran church in Thief River Falls. Rev. D. Josh Nelson officiated at the 5 p.m. double ring ceremony.

The bride is the daughter of Mr. and Sydney Kathleen Klopp and Fayne Klopp, all of Thief River Falls. Parents of the groom are Mr. and Mrs. Raymond Sourdif, also of Thief River Falls.

Lisa Johnson, friend of the bride, sang, "Bouquets." "The Wedding Song" and "The Lord's Prayer." Dorothy Larsen was the organist, playing "Canon in D," "Jesu, Joy of Man's Desiring," "The Wedding March" by Mendelssohn as the prelude and "The Wedding March" of Lohengrin as the processional. Brad Klopp, cousin of the bride, was the soloist.

The church was decorated with white candelabra and altar flowers of blue tiger lilies, white daisies and pink carnations.

The bride was given in marriage by her father, clothed in a traditional white gown adorned with venise lace. It featured a Queen Anne neckline, modified Elizabethan sleeves and a fitted bodice with a lace insertion and a shaped bright train. The embroidered pearl and bead veil was a hat fancying lace, flower, pearls, sequins and a pearl with streamers down the back. She carried a cascade bouquet of white roses, blue and white tiger lilies, white daisies and green with a pink, white and blue ribbon.

Christine Klopp of Thief River Falls was her sister's maid of honor. Bridesmaids were Ingrid Klopp, Thief River Falls, cousin of the bride, Jackie Smith of Thief River Falls, friend of the couple and Joyce Lindberg, Pengilly, friend of the groom. They wore watermelon pearl ice length gowns of blue and pink on white with clusters fitting bodice and sweetheart neckline with deep V in the back accented with a bow. They carried a cascade of tiger lilies, daisies, white pearl and green with pink and white ribbon.

Heather Wright, friend of the bride, was the flower girl. She wore a white dress with a floor length train over petticoat. Her headpiece was a pink rosebud.

Mark Rosewald of Thief River Falls, friend of the couple, was the best man. Groomsmen were William Klopp, brother of the bride, Wright Klopp, cousin of the groom, Steve Gustafson, friend of the couple. Ushering the guests were Roy Sourdif, brother of the groom, Alan Klopp, cousin of the bride. Guests were dressed in dark gray tuxedos with pink cummerbands and pink rosebuds in boutonnieres.

Jenny Gustafson was one of the guests, was the ring bearer. She wore a gray tuxedo with black cummerbund.

For her daughter's wedding, the mother of the bride chose a pink linen dress with jacket trimmed in pink ribbon trimmed in pink. The groom's mother wore a blue linen dress with a pink corsage and a corsage of peach roses was worn.

An informal guest was Marie Schwenne of Salem, WI, grandmother of the groom.

A reception was held following the ceremony in the church parlors. Best couples were Mr. and Mrs. Jeremy Klopp and Mr. and Mrs. Randy Lindberg, Pengilly, friends of the groom and of the groom's family.

The serving table was highlighted with a bouquet of yellow roses, a red wood wish pole roses and blue accents on a white lace tablecloth. Serving were friends of the bridal party ladies in two aide cakes. It was topped with a miniature bride and groom, an open Bible cake with the names of the bride and groom and a fruit cake.

The cake was by Sonia Gustafson and Sue Gerber, both sisters of the bride. Coffee was served by Jean Arnold Domstad, cousin of the groom, Lorraine Gustafson, friend of the groom, Jo Ann Gerber, sister of the bride, Gigger and Sue Gerber also served punch.

Sandi Lubke, sister of the groom, was the guest book attendant. Others were Anna Hiltz and Lynette Mellum and Gifts were arranged by Danny Gerber, nephew of the bride, and Kelly Gogel, niece of the bride.

The couple, after a trip to the North Shore, plan the couple's home in Thief River Falls. The bride graduated Lincoln high school and is presently employed by Purl's gifts. The groom graduated Lincoln high school, the TRF-TI and Northland community college. He is employed by Bell Lumber and Pole of Roseau.

Galen Englunds To Have 25th Anniversary

An open house celebration will be held July 9 from 2 to 5 p.m. in honor Galen and Sharon Englund on their 25th wedding anniversary. The event will take place at Our Savior's church in Thief River Falls. Friends are invited. With lunch served (10 mile road and 44) be hosted by the couple's children. All friends and relatives are invited to attend.

Plummer Farmers Union To have Picnic

The Plummer Local Farmers Union picnic will be held July 9 at 12:30 p.m. at the St. Hilaire park. A potluck lunch will be served with barbecue and beverage provided. Humanitarian of the year will be presented at 2:30 p.m. Everyone is welcome.

NW Minnesota Synod Convention Held

The Northwestern Minnesota Synodical Women's organization of the ELCA met at Concordia college, Moorhead recently. Over 250 for the convention.

This synod, the largest in the new Evangelical Lutheran Church of America, encompasses an area from Fargo-Moorhead, west to the Red River to the Canadian border and includes nearly 300 congregations.

Attending from Thief River Falls were Judy Nelson, Jodie Olson, Jean Nelson, Ruth Ann Nelson, Ann Nelson and Angie Ness, all of Trinity Lutheran church; Lois Rohloff, Diane Kern, Judy Tellenna and Joann Novak, all of Redeemer Lutheran church and Anne Jaspers and Phyllis Dahlgren of Zion Lutheran church.

The proposed budget of $123,000 for the Synod was approved. Elected officers include Sylvia Johnson, Moorhead, president; Ellen Schow of Hawley, treasurer; Evelyn Gaddie of Fergus Falls, Deborah Nelson of Detroit Lakes, secretary. Thief River Falls area members have been appointed committee members elected are Lorraine Mellberg, Jan Pontious, Nancy Christian, Karen Mark, Elaine Schow, Sylvia Dahlgren, Phyllis Anderson, Judy Tellenna, Ruth Nelson, Jodie Olson, Diane Kern, Lois Rohloff, Deborah Nelson and Evelyn Nuss.

The offering of $5501.50 will go to the Lutheran Women of the ELCA. Approximately 160 school kits were collected.

Personal mission included Marilyn Peters, BWM Study leader; Joyce Tranquist, Churchwide board and Marilyn Peters, Jodie Olson, Jean Nelson, Ann Nelson, Ann Novak, Judy Nelson, Thief River Falls, Mary Tarr of Moorhead and Gladys Wright, Ada; Rebecca Olson was the emcee. Special guests were Lorraine Mellberg, speaker included Susan Rickman on teaching the Hispanic to read, and Barbara Barnes and Yvonne Robinson of behalf of the Native American.

Special thanks were given to the participants of Thief River Falls, president, Donna Anderson of Moorhead, treasurer and board members, Joyce George of Porter Prairie, and Lorraine Mellberg, Detroit Lakes, long board members include Marion Rose of Hawley, vice-president, Gertrude Johnson Alderson of Moorhead, secretary, and board members Ruth Ann Nelson, Thief River Falls, Joyce Johnson of Fergus Falls, Mary Christian of Perdie. The convention committee includes Rebecca Olson, chairs, Eileen Winter of Hawley and Jodie of Stephen.

Zion Women To Meet For July 11 Luncheon

The Zion Lutheran church women's church will meet July 11 for a luncheon at 11 a.m. A program will follow at 12:30. Hostess circles are Mary, Martha and Marriage of Ruth. Serving in the Lydia circle. Willie Hagen and Ruth circle. Ann Dwyanes is vocalist.

Mark Evichs Announce Birth Of Son, Alexander

Mark and Rebecca (Nelson) Evichs of Alexandria are the proud parents of Alexander Mitchell, born July 1 weighing 7 lbs. 12 oz. and measuring 19 inches. He was born at the Douglas Memorial hospital. Grandparents are Ed Duane and Betty Nelson of Goodridge. Art Nelson of Warren is the boy's great-grandfather.

TIMES' WEDDING POLICY

The Times' policy on wedding write-ups is as follows: Large photos with a story about a couple from any date of marriage will be given priority, although they will be published from time to time as space permits.

Wedding write-ups of events from one to three months before receipt at The Times office, there will be a brief write-up, including names of parents, time and place of wedding, and a photo.

Write-ups for a wedding that took place from one to six months before submission to The Times, we will run a brief write-ups mentioning the wedding, with a short version giving names of the bride and groom, name and occupation of parents, date and place of the wedding and a photo, if space allows.

There will be no publication of weddings after six months have elapsed.

Every effort will be made to publish the wedding write-up within two issues of receipt.

—Photos are available free of charge at The Times office to help in organizing information about the wedding for publication. Nearly all information can be filled in on the form prior to the wedding, so that it can be typed and ready for publication immediately upon receipt at The Times. P. O. Box 580, Thief River Falls, MN 56701.

—Photographs may be picked up at The Times office after the wedding write-up has been published. Photographs will only be returned by mail if accompanied by a self-addressed stamped envelope.

Mary Kay COSMETICS
The Career Plan More Than A Company
FOR APPOINTMENT CALL:
PAT THOMPSON
NW-GARLAND Phone 563-2215

THE JEWEL BOX
LOOK FOR US AT THE FAIR & AT OUR STORE!
SAT., JULY 8
Gordon Beck Extension
SAT., JULY 15
Lance Lundberg
Mike Nowers
SAT., JULY 22
Kathy Pawek
Kim Kozel
SAT., JULY 29
Jim Kozel
Mark Lee

Bridal Registry
July 15 — CHRISTENSEN, BERNICE
August 5 — JOHNSON, CHARLOTTE PAUL DUPETT

Home Sweet Home
102 N. LaBree Ave. T.R.F.
681-6213

Bridal Registry

pregnant and distressed?
Call Birthright (281) 681-3604
Confidential help for pregnancy use

ACE Bridal Registry
Bridal Showers Registered Here On Mezzanine of Ace Gift
Saturday, July 8 — Lynette Pearson, Lynette Pearson
Saturday, July 15 — Kathy Pawek, Kathy Pawek
Saturday, July 22 — Kim Kozel, Kim Kozel
Saturday, July 29 — Mark Lee, Mark Lee
Saturday, July 29 — Kathy Pawek, Kathy Pawek
Saturday, August 5 — Kimberly Kozel, Kimberly Kozel
Saturday, August 5 — Jeanette Kozel, Jeanette Kozel
Saturday, August 12 — Jeanette Kozel, Jeanette Kozel
Saturday, August 12 — Kimberly Kozel, Kimberly Kozel
ACE Hardware

Rhonda's
"WITH PERSONAL SERVICE IN OUR ESTATE"
Santa House — GREAT GIFTS for any OCCASION
Rhonda's Bridal Shoppe — WE HELP TO LIGHT UP YOUR WEDDING WITH BEAUTY AND ELEGANCE
Uniform and Maternity Departments
Stop In And See Our Bridal Specials
Mon.-Fri. 9 to 5 Sat. 9 to 1
214 N. LaBree — 681-3013 — T.R.Falls

LOCAL NEWS

Family members visiting Mrs. Charles Boucher last week were her daughter, Judith Pace of St. Paul, grandson and family Alan, Mary Jo, Melanie, Patrick of St. Paul; Jeanette Boucher of Minneapolis, Mr. and Mrs. Ken Boucher of Virginia Heights and Kevin and Virginia Anderson of Arden Hills.

White Sale
ROBES
SLEEP WEAR
LINGERIE
HAND BAGS
BELTS - SCARVES
JEWELRY
ALL WHITE MERCHANDISE OR WITH WHITE
30% OFF
DRESSES
SWEATERS
KNIT TOPS
PANTS
BLOUSES
SKIRTS
SHOE SALE
CONTINUES
Buy 2 Pair At Sale Price, Take Extra $5.00 Off Total!
Mr. Duane's

Jodell Dallmann Wed To James Vigness April 1

Jodell Kay Dallmann and James Lyle Vigness were united in marriage April 1 in the Redeemer Lutheran church, Thief River Falls. Pastor Luther Anderson officiated at the 3 p.m. double ring ceremony.

The bride is the daughter of Fred and Kelly Dallmann of Thief River Falls. Parents of the groom are Lester and Lois Vigness of Thief River Falls.

Music was provided by Jan and Elaine Hendrickson with Joyce Halbach, soloist.

Barbara Isaacson of Minneapolis was her sister's maid of honor. Bridesmaids were Laura Pearson, friend of the bride, Patti Dallmann, sister of the bride, Lisa Vigness, sister-in-law, friend of the bride, and Tammy Polger-Sutter, friend of the bride.

Cindy Dallmann, sister-in-law of the bride, was the bride's personal attendant.

Marty Quinn of Thief River Falls was the groom's best man. Groomsmen were Lance Vigness, brother of the groom and Guilty Jensen, friend of the groom.

Usher was the groom's son Jay Vigness and Dave Vigness, brother of the groom and Guilty Jensen, friend of the groom.

Ushering the guests were Jay Vigness and Dave Vigness, both brothers of the groom, Doug Dallmann, brother of the bride, and Perry Hanson, friend of the groom.

Honored guests included Meryel Schwerth, grandmother of the bride, Thelma Bendickson, grandmother of the groom and several cousins of the bride and groom.

Following the ceremony a reception was held in the church fellowship hall. Best couples were Randy and Cindy Dallmann, brother and sister-in-law of the bride, and Brett and Nancy Hopkins, brother-in-law and sister of the groom. Kim Vesbitson, cousin of the bride, presided at the guest book.

The wedding cake was cut by Hyra Dallmann, aunt of the bride, and Lila Malesky, aunt of the groom. Coffee was served by Ann Dallmann, sister-in-law of the bride, and Irene Johnson, godmother of the groom. Rod and Lori Jennings, cousins of the bride, served punch.

The reception arranged by Trevor Swanson and Cory Gunderson. Waitresses were Tammie Hall, Jenny Hall, Nora Lacke, Brenda Hanson and Teresa Hall.

The couple is wedding trip to Mexico; the couple is at home in Grand Forks, ND. The groom is employed by the city of Grand Forks as a police officer and the bride works at Hardee's. Formerly from Thief River Falls the groom graduated from Lincoln high school, Thief River Falls as a graduate class of 1986.

Art Berglands Had 50th Wedding Anniversary

A 50th wedding anniversary celebration was held recently for Art and Selma Berglund in Oakland park in Thief River Falls. The couple were married June 25, 1939. A picnic dinner was served to about 50 people.

Special guests were Selma Klinge, the couple's best man, and his wife, Ruth, of Detroit Lakes, and the couple's son, Steven Berglund and his wife, Kathy, of Fargo. Also in attendance were their brothers-in-law, Adolph and Lucille Petersen and Pauline and Bertha Sutherlin also attended.

Those who celebrated with the couple included Richard and Renee Petersen and Kristin and Erin of Detroit Lakes, Warren and Shirley Sutherlin of Crookston, Jon and Pauline Sutherlin and family and Gordon and Bertha Sutherlin and family, Stanley Sutherlin, Andy and Dorothy Sutherlin and Paul of Trail, Olga Kneckman and Tilmer Sutherlin of Grand Forks and Frances Sutherlin of Grand Forks, ND.

CORRECTION

In the recent article about the Hockey Mom's Tournament, Kelly was incorrectly identified. Larry Rice, assistant coach of the Thief River Falls Hockey Mom's team, Kelly Rice, daughter, and Jennifer Samuel was a member. The Times is sorry for the error.

PROP REPAIR
Now is the time to get your best propeller repaired, at the hour service at the right cost.
Call Ken Anderson
Home 683-2215
Hwy. 59 & 11th St. Warren

YOUR NORTH COUNTRY SHOPPING CENTER

EAGLE AG SERVICE
AERIAL SPRAYING
Located At Thief River Falls Regional Airport
681-7261 or 681-1325

NOTICE
ANNUAL MEETING
FOR FARMERS UNION OIL COMPANY
WILL BE HELD ON
TUESDAY, JULY 11
At 8:00 P.M. In The
CITY AUDITORIUM
CENEX LAND O' LAKES
FARMERS UNION OIL CO.
Thief River Falls 681-3515 — St. Hilaire 964-5364 — Goodridge 378-4146

SEE ME BEFORE YOUR CD ROLLS OVER.
We know what your Grandmother Depression meant to the city they lived in, we go back and over the difference in rates and we go without checking for other options with Lutheran Brotherhood, a fraternal benefit society.
As the oldest fraternal benefit society we feel way to make your CD more profitable. Call me for rates and all of Country's fine more information.
Kay Wedul
Lic. Life Agent
Lic. Life Agent
Thief River Falls
Phone: 218-681-7400
LUTHERAN BROTHERHOOD

NORTHWEST EYE CLINIC
316 Hu. LaBree Ave.
Thief River Falls, MN
Freeman & Mickelson, PA. Optometry
Dickse, PA Ophthalmology
Northwest Eye Clinic, a unique association of Optometry and Ophthalmology, specializes in complete eye care including eye surgery and optical services of reasonable prices. Our doctors utilize the most modern equipment and procedures available. Our patients concerns and well being are always our highest priority.
Appointments 681-1120
ATTENTION MEDICARE PATIENTS!
Dr. Dickse Accepts medicare assignment on all eye surgery and laser procedures.

Gene and Marty Eddelman are the new youth directors at Thief River Falls Assembly of God church. The Eddelmans have come to Thief River Falls from Ft. Dodge, Iowa where they worked in various areas of youth and children ministries for the past five years. They have two children, Gina, 15, and Dusty, 12.

Winner of the color television set given away by Northern Motors during its used car liquidation sale was Kermit Gunderson (right) of Thief River Falls, shown being congratulated by Denny Steeter, sales manager.

Bommerud Reunion Held At Park Rapids

The first ever Bommerud reunion was held June 24 at the Park Rapids Public rubble on Long lake, near Park Rapids on June 24 and 25. Coming the greatest distance for the event were the House Keeds of Danville, Lake, Ill. Also attending were Bommerud's from Grace Spotty of Bloomington and the youngest was his grandson, Chris Wahlstrom of Eagan.

Descendants of Bertra Bommerud and Johan Mathias Bommerud, Ed Coral Alan Lawrence and Sarah Bommerud, Dave, Ann, Everyland Cody Tammy of Virginia and Marsha Parise in St. Louis Park.

Descendants Bommerud Sisters' descendants who came were Lewis and Beulah Vail, Gilles, Clarice and Joel Jackson, Homer, Gilbert and Beulah Lundeen, all of Gilbert, Guy Vail of Duluth, Ruth Vail Lundeen of Duluth, Eleanor of Minneapolis, Jack, Gilbert and Nathan Peters of Goodridge.

Family Bommerud Sisters' family members in attendance were Uncle, Geneva and Jeff Spotty, Mike, Nancy, Jeff and Jennifer Spotty, Jeff and Sally Rutter, all of Bloomington, Gordon Chelsea and Garrett Weaver of Minneapolis, Richard, Mike and Cindy Stanley of Hudson, WI, Alfred, Ann, Jeff and Jennifer Bommerud of Bloomington, Ed and Ann Bommerud of Goodridge, Hallie, Joan, Jerry, Mary and Kyle Lawson, all of Hallock, Bruce, Geneva, Nathan, Lance and Jeanette Bommerud of Gilbert, Ann Grace Spotty of Bloomington and the youngest was his grandson, Chris Wahlstrom of Eagan.

Descendants of Bertra Bommerud and Johan Mathias of Grosseville, Jim Andrea and Sarah Bommerud, Ed, Ann, Everyland Cody Tammy of Virginia and Marsha Parise in St. Louis Park.

Descendants Bommerud Sisters' descendants who came were Lewis and Beulah Vail, Gilles, Clarice and Joel Jackson, Homer, Gilbert and Beulah Lundeen, all of Gilbert, Guy Vail of Duluth, Ruth Vail Lundeen of Duluth, Eleanor of Minneapolis, Jack, Gilbert and Nathan Peters of Goodridge.

Family Bommerud Sisters' family members in attendance were Uncle, Geneva and Jeff Spotty, Mike, Nancy, Jeff and Jennifer Spotty, Jeff and Sally Rutter, all of Bloomington, Gordon Chelsea and Garrett Weaver of Minneapolis, Richard, Mike and Cindy Stanley of Hudson, WI, Alfred, Ann, Jeff and Jennifer Bommerud of Bloomington, Ed and Ann Bommerud of Goodridge, Hallie, Joan, Jerry, Mary and Kyle Lawson, all of Hallock, Bruce, Geneva, Nathan, Lance and Jeanette Bommerud of Gilbert, Ann Grace Spotty of Bloomington and the youngest was his grandson, Chris Wahlstrom of Eagan.

BIRTHS

Northwest Medical center in Thief River Falls reports our birth since the last release of the Times.

On July 3 a boy was born to Jeffrey and Bonnie Nelson of Salol.

Sanden Completed Rocket Repair Course

Pvt. Kevin H. Sanden has graduated from the rocket and guided missile repair course at Fort Bliss, Tex., the Army Missile and Munitions center and school, Redstone Arsenal, Ala. The course provided instruction for the students to operate, test and repair the Hawk and Patriot missile systems, composition of the multiple launcher rocket system and related test equipment.

Sanden is the son of Dale K. and Sandra M. Sanden of Thief River Falls.

Bostwicks
Summer Sale and Clearance
25% - 50% OFF
Entire stock* of
MENS, WOMENS, CHILDRENS
SHORTS, KNIT TOPS,
CASUAL PANTS, SHIRTS, DRESSES
*Items designated "Exceptional Values" or "Special Purchases" not included
HOLIDAY SIZZLERS
WOMEN'S 1 POCKET T-SHIRTS 9.99-11.99
WOMEN'S CAMP SHIRTS 8.99-11.99
WOMEN'S SHORTS 6.99-9.99
$10 BELOW ZONE
ALL SUMMER SPORTSWEAR
SHIRTS - BLOUSES - POLO'S
CROP TOPS - TANKS - T-SHIRTS
SHORTS - SKIRTS - PANTS
1.99 TO 5.99

OBITUARIES

Louise C. "Cornie" Delorme, 81

Red Lake Falls — Louise Cornelia "Cornie" Delorme, 81, died June 30 at the Hillcrest Nursing Home in Red Lake Falls.

Funeral services were held July 5 at the Presbyterian church in Red Lake Falls with Rev. Robert O. Schurr officiating. Special music was provided by Carol Kankel, soloist, and Althea Owen, organist. Honorary casketbearers were Clarence Daily, Clinton Daily, George Delorme and Ted Delorme. Active casketbearers were Don Davidson, Ray Delorme, Mike Delorme, Tom Parr, Roger Cardinal and Wade Cardinal. Interment was in the St. Joseph Catholic cemetery at Red Lake Falls. The Petterson Funeral Home was in charge of arrangements.

Louise Cornelia Sortedahl was born Nov. 10, 1907 in Red Lake Falls, the daughter of Martin and Hilda (Swandby) Sortedahl. She grew up and lived all of her life in Red Lake Falls except for four years of college in Duluth and two years of service in the Womens Army corps during World War II. She married Rosario Delorme on June 3, 1946 in Red Lake Falls. Before her marriage she taught school in the Perham area and rural Red Lake Falls.

She is survived by her husband and one daughter, June Rae Delorme of Red Lake Falls.

She was preceded in death by her parents, three brothers and four sisters.

Gladys G. Chwialkowski, 72

Strandquist — Gladys O. Chwialkowski, 72, died June 27 at the Northwest Medical center in Thief River Falls.

Funeral services were held June 30 at the Bethesda Lutheran church in Strandquist with Rev. Henry Moyer officiating. Special music was provided by David Henrickson and Dick Baehr, vocalists, and Mrs. Terry Johnson, organist. Casketbearers were Jeff Deppa, Billy Kaushagen, Scott Kilen, Todd Chwialkowski, Darrin Johnson, Michael Hugg and Chris Chwialkowski. Interment was in the English cemetery at Strandquist. The Collins Funeral Home of Karlstad was in charge of arrangements.

Gladys O. Henrickson was born Mar. 9, 1917 in West Valley township, Marshall county, the daughter of John and Lisa (Larson) Henrickson. She attended school and grew up there and was baptized and confirmed in the Lutheran faith. On June 26, 1941 she was united in marriage to Steve Chwialkowski at Warren. Since their marriage the couple had lived and farmed in West Valley township. She was a life-long member of the Bethesda Lutheran church of Strandquist.

She is survived by her husband; three sons: Allen of Bemidji, Dennis of Watford City, ND, and Gary of Karlstad; six daughters: Mrs. Dean (Joan) Kaushagen of Thief River Falls, Mrs. Wayne (Shirley) Kilen of Holt, Mrs. Darrell (Myrna) Johnson of Drayton, ND, Mrs. Carl (Carol) Hugg of Strandquist, Mrs. Terry (Rita) Sollund of Karlstad and Mrs. Darwin (Susan) Nelson of Grand Forks, ND; 31 grandchildren; 18 great-grandchildren; and two brothers: Elmer of Strandquist and Alton of Grand Forks, ND.

She was preceded in death by her parents, one son in infancy, two sisters and six brothers.

Ida Olson, 92

Lake Bronson — Ida Olson, 92, died June 26 at the Karlstad Memorial Nursing center in Karlstad.

Funeral services were held June 29 at the Community Covenant church in Lake Bronson with Rev. John Barwick officiating. Special music was provided by Mrs. Roger Westberg, soloist, and Mrs. Leo Locken, organist. Casketbearers were Ronnie Olson, Dave Olson, Jerry Olson, Tom Olson, Terry Olson, Curtis Olson, Billy Olson and Barry Olson. Interment was in the Riverside cemetery at Lake Bronson. The Collins Funeral Home of Karlstad was in charge of arrangements.

Ida Hanson was born Aug. 12, 1896 at Lancaster, the daughter of Iver and Ingrid (Havn) Hanson. She attended school and grew up in the Lancaster and Lake Bronson communities. On Apr. 21, 1918 she was united in marriage to Herbert S. Olson at Kennedy. The couple made their home in Lake Bronson where they operated a cafe and general store for several years. They later moved to a farm in Jupiter township, Kittson county, and in 1960 moved back to Lake Bronson. She was a member of the Lake Bronson Community Covenant church and of the Halma-Lake Bronson American Legion auxiliary. Her husband died Oct. 19, 1982 and she continued to live in Lake Bronson until moving to the Karlstad Memorial Nursing Home four months ago.

She is survived by four sons: Ivan and Harvey, both of Lake Bronson, Luverne of Halma, and Lloyd of Elko, NV; one daughter, Mrs. Dennis (Geraldine) Erickson of Thief River Falls; 28 grandchildren, many great-grandchildren, and three great-great-grandchildren.

She was preceded in death by her husband, her parents, three sisters, one brother, two grandchildren and three great-grandchildren.

Charles Lofton, 43

Roseau — Charles Lofton, 43, a former resident of Thief River Falls, died July 2 as a result of an airplane crash.

Funeral services will be held July 7 at 10 a.m. at the First Baptist church in Roseau with Rev. Ronald Becklund and Rev. Kim Swenson officiating. Interment will be in the Hope cemetery at Roseau.

Visitation will be held Thursday from noon to 9 p.m. at the Helgeson Funeral chapel in Roseau.

A complete obituary will be printed in a later edition of the Times.

Chester M. Reff, 89

Bemidji — Chester M. Reff, 89, died June 29 at the Lake Region hospital at Fergus Falls from injuries received in a car accident near there on June 3.

Funeral services were held July 3 at the St. Philip's Catholic church in Bemidji with Rev. Rick Lambert officiating. Casketbearers were Robert Reff, John Reff, George Reff, Jim Hulteen, Odney Hegrenes and Bruce Hegrenes. Interment was in the Holy Cross cemetery at Bemidji. The Olson Schwartz Funeral Home was in charge of arrangements.

Chester M. Reff was born Dec. 3, 1899 at Frazee, the son of George and Carrie Reff. He grew up and attended school there. He worked in a sawmill there until moving to Bemidji in the early 1920s. On Oct. 11, 1920 he was united in marriage to Maude Cooper at Frazee. She died in 1970. He worked in Bemidji at a sawmill until going to work for the school district from which he retired in 1965 as a maintenance supervisor. On Sept. 19, 1971 he was married to Evelyn Peterson at Bemidji. He was a member of St. Philip's Catholic church.

He is survived by his wife; three sons: Robert Reff of Fergus Falls, John Reff of Hallock and George Reff of Anoka; one step-daughter, Mrs. Jim (Darlene) Hulteen of Thief River Falls; two step-sons: Odney Hegrenes of Brooklyn Park and Bruce Hegrenes of Duluth; 17 grandchildren, 18 great-grandchildren; and one sister, Genevieve Wilson of Detroit Lakes.

He was preceded in death by his first wife, one son, Frederick; one daughter, Constance, one granddaughter; two great-grandchildren; his parents; two brothers and four sisters.

Premium Lists For County Fair Now Available

Premium lists for the 88th annual Pennington county fair to be conducted July 19-23 in Thief River Falls have been printed and are available at all Pennington county food stores, according to county fair officials.

The premium lists include rules and information on entries as well as a schedule of events and other items of interest. Each year exhibitors in 4-H club and open class competition earn thousands of dollars in premium money for displaying their work in competition.

Entry day this year will be Thursday, July 20, from 9 a.m. to 3:30 p.m. for 4-H members and 9 a.m. to 6 p.m. for open class.

THE Thief River Falls TIMES

[illegible]

Telephone
(218) 681-4450
News Department
Display Advertising
Classified Advertising
Commercial Printing

SUBSCRIPTION RATES
[illegible]

MAILING ADDRESS
Postmaster: Address Changes To
Thief River Falls Times
Box 100
Thief River Falls, MN 56701

Second Class Postage Paid At Thief River Falls, Minnesota 56701

USPS 627-380
ISSN: 8750-3883

JOHN P. MATTSON, Publisher
MARVIN LUNDIN, Editor
MIKE LUNDGREN, Sports Editor
DAVID HILL, Associate Editor
DONNA MYHRER, News Reporter
KEN FOHLER, Advertising Manager
MARY ANN LOFBERG, Production Supervisor

The Times received a more progress award from the Thief River Falls chamber of commerce embassadors for the many changes that have taken place at The Times. Recently the front of the building was renovated and a wall was extended. Renovations to rooms inside have also taken place and several computers added. Chamber of commerce embassadors Dick Spyhelski (left) and Orin Green (right) presented the more progress award to Kendall Mattson last week.

Roger Lundstrom

UPS Employee Noted For 25 Years Service

Roger Lundstrom was recently honored by United Parcel service for completing 25 years of service with the company. Lundstrom, who is a delivery driver with UPS in Thief River Falls, was cited for his loyal service contributions to the company. He began his UPS career as a delivery driver in 1964.

Currently he drives approximately 210 miles per day delivering to the towns of Hallock, Humboldt, St. Vincent and Noyes.

"I think our service commitment has always been good," Lundstrom said. "We drivers hear lots of comments every day."

He and his wife, Melannie, live in Thief River Falls. They have four children, Troy, 26, Floyd, 21, Leon, 20 and David, 6.

Bond Referendum On Swimming Pool Delayed

(Continued from Page 1)

ming/wading pools and indoor ice arenas, while eligible for funding, are not awarded any points in this competitive grant application. Ineligible items, from Sames' point of view, would include the track, football field, spectator seating (bleachers).

Department of trade and economic development staff all stressed that it is very important to have a well conceived plan and that points are awarded for the designing of the plan. The outdoor recreation grant deadline is September 1 of each year and grants are awarded in February of the following year.

As a result of that information, the investigatory committee looking into the sports arena complex and swimming pool decided to delay a public referendum on the project until a study can be completed.

Stewart said the community must obtain an in-depth, well-designed overall "preliminary study plan" for the whole Sports Arena -- fairgrounds complex, prepared by a professional design firm, before any further public presentations are made. Stewart said the committee should allow up to nine months, but no less than six months, to complete the study.

Stewart also said individuals familiar with community development projects, such as swimming pools, suggested that the bond referendum be delayed until June or August. A referendum at any other time than the months of June through August would guarantee its failure, they said.

The committee also plans to forward a recommendation to the city council asking that the Pennington county fair board, the board of education of school district 564, Northland community college, and possibly, the county board of commissioners be included early in the planning process.

No decision was made on creating a new name for the committee. While the committee has always been referred to as an investigatory committee consisting of representatives from different groups, many continue to see it as an extension of the swimming pool committee. No decision was made on changing the name to "recreation -- convention complex improvements committee" or any other name.

The committee will also be meeting with professional design firms in the near future. John Scott, a planner with an architectural firm in Duluth, has offered to come to Thief River Falls at his own expense. Bob Rosene of Bonestroo and Rosene, the architectural firm that developed the Hutchinson pool, was listed as another source of information.

The delegation from Thief River Falls that traveled to St. Paul last week also traveled to Hutchinson. The group concluded that the Hutchinson pool and fieldhouse is a very useable facility. It took them between 12 and 15 years for the pool to become a reality. The delegation met with Marv Haugen, pool arena manager, and Dolf Moon, new park and recreation director.

Hutchinson has a $970,000 budget for its park and recreation and forestry departments. Haugen uses part-time help in the arena. The pool is open from June through August, 6 a.m. to 9 p.m. Monday through Friday and closes at 7 p.m. on Saturday and Sunday evenings. The pool is available for rental from private groups from 7 until 9 p.m. on weekends. The number of days of potential swimming, according to Haugen, amounted to 75 days per season. Their head lifeguard is paid $7.50 per hour and directs the high school swimming program during the normal year. They have 14 lifeguards who work approximately six hours per day, 40 hours per week. The lifeguards start at $4.50 per hour and can earn up to $6 per hour. It was stressed that lifeguards rotate every 15 minutes or so to make sure that their attention span remains high.

The committee intends to investigate other swimming pools and recreation complexes in the region.

Kerry Helle Receives St. Cloud Scholarship

Kerry Helle of Thief River Falls has received a "Presidential" scholarship awarded by St. Cloud state university for the 1989-90 academic year. Scholarship recipients are chosen on the basis of academic achievement and require that the student be in the top 10 per cent of their class. Helle is the daughter of Gerald and Imogene Helle of Thief River Falls and is a graduate of Lincoln high school.

Fergus Falls Monument Company
SHIRLEY & BILL WAGNER, Sales Representatives
[illegible]
"We Serve Those Who Love & Remember"
Creators of Distinctive Memorials

Fergus Falls Monument Company
Creators of Distinctive Memorials
For all your memorial needs contact
LEO & VERNICE NELSON
R.R. 3 Thief River Falls, MN 681-1976

FRANKLIN R. JUNG D.D.S.
SPECIALIST IN CHILD AND ADULT ORTHODONTICS
810 Red Lake Blvd.
Thief River Falls, MN 56701
ORTHODONTICS FOR ADULTS AND CHILDREN
American Association of Orthodontists
FOR APPOINTMENT CALL
218-681-6650

JOHNNIE'S CAFE
(DOWNTOWN THIEF RIVER FALLS)
We're Back To Our Regular Hours
7:00 A.M - 6:00 P.M.
Dian's Back And Baking Fresh Bread Every Day... And Telling Tall Tales.
COME ON IN—ENJOY SOME HOME COOKING!

EVENING TELEVISION SCHEDULE

Thursday, July 6

	KXJB-4	WDAZ-8	KBRR-10	KGFE-2	KTHI-11	WTBS-9
6:00/:30	News Wheel of Fortune	News Entertainment Tonight	Cosby Show Leave It To Beaver	MacNeil/Lehrer	News Current Affair	Andy Griffith
7:00/:30	48 Hours	Baseball	Mama's Family "Red River"	This Old House Great Steam Trains	Cosby Show Different World	"Midway"
8:00/:30	[illegible]			Edge of Darkness	Cheers Dear John	
9:00/:30	TBA			Mystery!	L.A. Law	
10:00/:30	News Champ	News Nightline	Batman [illegible]	Eastenders Yes Minister	News Tonight Show	
11:00/:30	Pat Sajak Show	Arsenio Hall	"Joshua Then & Now"	[illegible] William Alexander	Late Night	Beyond [illegible]

Friday, July 7

	KXJB-4	WDAZ-8	KBRR-10	KGFE-2	KTHI-11	WTBS-9
6:00/:30	News Wheel of Fortune	News Entertainment Tonight	Cosby Show Drought	MacNeil/Lehrer	News Current Affair	Andy Griffith
7:00/:30	Beauty & The Beast	Perfect Strangers Full House	War of the Worlds	Washington Week Wall Street Week	Baseball	"Angels with Dirty Faces"
8:00/:30	CBS Movie	Mr. Belvedere TBA	"She Wore A Yellow Ribbon"	Smithsonian World		
9:00/:30		20/20		Austin City Limits		Wrestling
10:00/:30	News Cheers	News Nightline	Batman Police Story	Doctor Who	News Tonight Show	Night Tracks
11:00/:30	Pat Sajak Show	Arsenio Hall	Friday The 13th	Off Center	Late Night	

WEEKEND TELEVISION SCHEDULE

Saturday, July 8

	KXJB-4	WDAZ-8	KBRR-10	KGFE-2	KTHI-11	WTBS-9
12:00/:30	TBA Women Undercover	Animated Classic	Rich & Famous	[illegible]	[illegible]	"Great Bank Robbery"
1:00/:30	Sports Lottes	Charles In Charge Personal Power	"Enemy Mine"	[illegible]	[illegible]	"Cimarron"
2:00/:30	Jeffersons Fantasy Island	Sportsman's Friend Fall Guy		[illegible]	[illegible]	
3:00/:30	Golf	World of Sports	Superboy Carson Classics	[illegible]	[illegible]	
4:00/:30			Baseball	[illegible]	[illegible]	[illegible]
5:00/:30	Great Escape News	Walt Kingdom News		[illegible]	[illegible]	[illegible]
6:00/:30	News Wheel of Fortune	News Happy Days	Star Trek	[illegible]	[illegible]	[illegible]
7:00/:30	Paradise	Mission Impossible	Cops Reporters	[illegible]	[illegible]	[illegible]
8:00/:30	Tour of Duty	"Convicted"	[illegible] Beyond Tomorrow	[illegible]	[illegible]	[illegible]
9:00/:30	West 57th		Friday The 13th	[illegible]	[illegible]	[illegible]
10:00/:30	News M*A*S*H	News Star Search	Top Ten Freddy's Nightmares	[illegible]	[illegible]	[illegible]
11:00/:30	Hawkeye Henson		War of the Worlds	[illegible]	[illegible]	[illegible]

Sunday, July 9

	KXJB-4	WDAZ-8	KBRR-10	KGFE-2	KTHI-11	WTBS-9
12:00/:30	[illegible]	David Brinkley	Batman Green Hornet	[illegible]	[illegible]	[illegible]
1:00/:30	Sports Sunday	Health Show Business World	Hot Lead & Cold Feet	[illegible]	[illegible]	[illegible]
2:00/:30		Winning At Losing Boxing		[illegible]	[illegible]	[illegible]
3:00/:30	Golf		Outlook	[illegible]	[illegible]	[illegible]
4:00/:30		Running Brave		[illegible]	[illegible]	[illegible]
5:00/:30	News News Conference		It's A Living She's the Sheriff	[illegible]	[illegible]	[illegible]
6:00/:30	60 Minutes	Incredible Sunday	21 Jump Street	[illegible]	[illegible]	[illegible]
7:00/:30	Murder She Wrote	Have Faith Man with the Golden	America's Most Wanted Hidden Video	[illegible]	[illegible]	[illegible]
8:00/:30	CBS Movie	Gun	Married with Children Garry Shandling	[illegible]	[illegible]	[illegible]
9:00/:30			Tracey Ullman Duet	[illegible]	[illegible]	[illegible]
10:00/:30	News M*A*S*H	News Star Search	D.C. Follies Hellfighters	[illegible]	[illegible]	[illegible]
11:00/:30	Hawkeye Henson	How To Start Business		[illegible]	[illegible]	[illegible]

THIEF RIVER MONUMENT SALES
EHLERT
90 YEARS OF QUALITY MEMORIALS
- CHET H. AUBOL
524 North State • 681-1484

EVENING TELEVISION SCHEDULE

Monday, July 10

	KXJB-4	WDAZ-8	KBRR-10	KGFE-2	KTHI-11	WTBS-9
6:00/:30	News Wheel of Fortune	News Entertainment Tonight	Cosby Show Leave It To Beaver	MacNeil/Lehrer	News Current Affair	Andy Griffith
7:00/:30	[illegible]	[illegible]	Hart To Hart	[illegible]	[illegible]	"Valley of the Dolls"
8:00/:30	[illegible]	"Dr. No"	"Jumpin' Jack Flash"	American Masters	NBC Movie	
9:00/:30	[illegible]			[illegible]		
10:00/:30	News [illegible]	News Nightline	Batman [illegible]	[illegible]	News Tonight Show	
11:00/:30	Pat Sajak Show	Arsenio Hall	[illegible]	William Alexander	Late Night	National Geographic

Evidence of damage from grasshoppers isn't difficult to find where the pests have been active. These blades of grass in a roadside ditch near Thief River Falls show how the insects have munched on the foliage. In the adult stage, grasshoppers in grain fields can strip foliage, weakening the plants, or cut off the grain stems below the heads.

COMMUNITY CALENDAR

To have events listed on the Community Calendar, mail or bring them to the Thief River Falls Times office by 5 p.m. on Tuesday for the Wednesday edition or 5 p.m. on Friday for the Monday edition.

NO TELEPHONE ITEMS ACCEPTED.

Wednesday, July 5

9 a.m. Insurance Advocate will be at the Heritage center, TRF.

12 noon TRF Lions club meeting at the Legion club.

1 to 1:30 p.m. Preschool story time at the TRF public library.

1 p.m. RSVP ice cream social at the Heritage center, TRF.

2 p.m. "PteradACTing into Summer" acting class at the TRF public library.

2 p.m. Senior circle at the Heritage center, TRF.

2 p.m. Happy Seniors board meeting at the Heritage center, TRF.

Thursday, July 6

8:45 a.m. Body Wellness session at the Heritage center, TRF.

2 p.m. Zion Leisure Fellowship meeting at Zion Lutheran church, TRF.

5 to 9 p.m. Community Service center at 1004 S. Tindolph will be open.

8 p.m. Welcome group Alcoholics Anonymous meeting at the TRF city auditorium.

Friday, July 7

2 p.m. Rhythm band at the Heritage center, TRF.

8 p.m. Alpha group Alcoholics Anonymous meeting at Northwest Medical center (North conference room), TRF.

Saturday, July 8

7:30 p.m. Sorum-Knutson family reunion cookout at the Don Lunke farm, one-half mile north of Holt, four miles east and one-half mile north.

2 to 5 p.m. Open house anniversary celebration for Clyde and Erma Shumway at the Bemidji Elks club.

8 to 10:30 p.m. Lakeside Twirlers square dance at the Erskine centennial celebration.

Sunday, July 9

12:30 p.m. Plummer Farmers Union picnic at the St. Hilaire park.

2 to 4 p.m. Open house anniversary celebration for Clarence and Mayme Johnson at the St. Anne dining hall in Goodridge.

2 to 5 p.m. Open house anniversary celebration for Galen and Sharon Englund at Our Savior's church, Grygla.

7 p.m. Miss Thief River Falls pageant at the Lincoln high school auditorium, TRF.

Monday, July 10

8 a.m. to 12 noon Community Service center at 1004 S. Tindolph, TRF, will be open.

8:45 a.m. Body Wellness session at the Heritage center, TRF.

1 p.m. Council on Aging general meeting at the Heritage center, TRF.

7 to 8:30 p.m. Alzheimers Disease and Related Illnesses support group for family and friends at the TRF public library.

7 to 8:30 p.m. Overeaters Anonymous meeting at Redeemer Lutheran church library, TRF.

7 p.m. TOPS meeting at the Odd Fellows hall, TRF.

7:30 p.m. Adult Children of Alcoholics meeting at the Crossroads center, TRF.

8 p.m. Alateen meeting at Northwest Medical center (Room 113), TRF.

8 p.m. VFW auxiliary meeting at the VFW clubrooms, TRF.

Tuesday, July 11

6 a.m. Kiwanis meeting at the Best Western, TRF.

8:45 a.m. Body Wellness session at the Heritage center, TRF.

9:30 a.m. Golden Kiwanis meeting at the Best Western, TRF.

11 a.m. Zion Lutheran Women's luncheon and program at the Zion Lutheran church, TRF.

12:15 p.m. Weight Watchers meeting at the TRF armory.

6:15 p.m. Weight Watchers meeting at the TRF armory.

7 p.m. TOPS meeting at the Gunderson court community room, TRF.

7 to 9 p.m. Vietnam Veterans support group meeting at the Crossroads center, TRF.

7:30 p.m. Deer Park Garden club meeting at Goodridge senior center.

8 p.m. Al-Anon Family group meeting at the Northwest Medical center (Room 113), TRF.

8 p.m. Alpha group Alcoholics Anonymous meeting at Northwest Medical center (north conference room), TRF.

Wednesday, July 12

9 a.m. Insurance Advocate will be at the Heritage center, TRF.

12 noon TRF Lions club meeting at the Legion club.

1 p.m. Senior circle at the Heritage center, TRF.

6 p.m. Moonlighters Lioness club meeting at the Elks club, TRF.

1 to 1:30 p.m. Preschool story time at the TRF public library.

2 p.m. "DinoSOAR" musical program for children at the TRF public library.

Marshall County Fair Seeks Talent Entries

The Marshall County Fair will host its annual Amateur Talent contest at 7 p.m. July 16. Entries are being sought by the Warren community hospital and home auxiliary who are sponsoring the event.

The Fair association will offer $200 first prize, $100 second prize and $10 for each entry. The first prize winner will be eligible to represent Marshall county in the Minnesota State Fair competition.

Entries may come from within the seven-county Region 1 area. This includes Marshall, Polk, Roseau, Kittson, Norman, Pennington and Red Lake counties. Persons with any professional experience are not permitted to compete. Anyone who competed before may enter again, with the exception being first place winners in any county fair amateur talent contests.

All registrations must be made by July 10 and no entries will be accepted after that date. A rehearsal will be held at the grandstand of the Warren fairgrounds. Date and time will be announced later. Each entry is restricted to a 4 to 5 minute performance or one song.

Entries may be made with one of the committee members listed below. Mailed entries should include the names, address and telephone numbers of contestants, title of the number to be presented, accompanist if any, and whether the entry is vocal, instrumental, dance, etc. Entries may be given to Joan Peterson, 661 N. Central, Warren, MN 56762, (745-5460) or Mary Jones, Oslo, MN 56744, (695-5103).

Women Of Today To Meet Monday At Elks Club

Review of the 1989 Miss Thief River Falls scholarship pageant to be conducted Sunday will take place when the regular meeting of the Thief River Falls chapter of the Women of Today is held Monday at 7 p.m. in the Elks club rooms.

Those who would like further information on the organization or the meeting may contact Darby Kajewski at 681-8714 or Pat Mannie at 681-7230.

Talent Contest For Marshall Co. Fair Closes Mon.

All registrations for the Marshall county fair amateur talent contest, sponsored by the Warren community hospital and home auxiliary, must be completed by Monday, July 10.

Marshall, Polk, Roseau, Kittson, Norman, Pennington and Red Lake county residents are eligible but those who have professional experience will not be allowed to compete. The contest will be conducted Sunday, July 16, at 7 p.m.

Prizes include $200 for first place and $100 for second place with the winner eligible to represent Marshall county at Minnesota state fair competition. All entries will receive a $10 participation prize.

To register, contact Joan Peterson (745-5460) or Mary Jones (695-5103).

PLUMMER. . .

Wednesday supper guests at the home of Monte and Avis Marquis of Goodridge were Virginia Sorenson and a friend from LaCrosse, WI, Angie and Earl Marquis, Marie Sorenson, Sheila and Mallory Gerardy, Wavell Sorenson, Tricia and Todd Willett.

Esther Dahl of Middle River spent Monday through Thursday at the home of Mel and Peggy Hesse.

DR. ALLEN FANNIN
Licensed Consulting Psychologist
Individual Marriage & Family Therapy
Monday Appointments in Thief River Falls
1018 WEST 2ND ST T.R.FALLS
THIEF RIVER FALLS 681-2802
KARLSTAD 436-2968

Northern Coverage Insurance
Agent: KATHY PANEK
Phone: 681-6303
Address: 708 Davis Ave. N.
Thief River Falls, MN 56701
• Life • Health • Auto
• Homeowners • C.D.'s
• Annuities • Crop Hail
• Commercial • MPCI
• Group Health • Bonds
COVERAGE WHERE YOU NEED IT MOST

MONEY MARKET YIELD
8.74%*
Compounds to
9.12%*
• $1000 Minimum
• Check writing
• VISA
• Over $1 Billion in assets
REGAN ROHL
218-681-8380
Toll Free 1-800-284-6705
113 E. 2nd Street
Thief River Falls, MN
Edward D. Jones & Co.
[illegible]
*7 day annualized yield ending 7/3/89 was 8.74%. Average portfolio maturity was 47 days. This yield will vary as short term interest rates change.

4 DAYS ONLY
Wednesday, Thursday, Friday & Saturday
Take an additional
30% OFF*
all previously marked down merchandise!
*FOR EXAMPLE:
Kid's sweater original price 12.99 marked down price 9.99 FINAL PRICE 6.99
Young men's coats original price 75.00 marked down price 49.99 FINAL PRICE 34.99
Misses' sweaters original price 19.99 marked down price 12.99 FINAL PRICE 9.09
RED TAG SALE
Look for the RED TAGS in every department and get great savings for your home and family.
JCPenney VISA
OPEN SUNDAY 12 TO 4
JCPenney
THIEF RIVER FALLS
Intermediate markdowns may have been taken on originally priced merchandise. Sale prices effective until stock is depleted. Does not include JCPenney Smart Value items.
© 1989, J.C.Penney Company, Inc.

The Times' Editorial Opinion

THE TIMES Thief River Falls
Thief River Falls, Minnesota

J.P. Mattson, publisher
Marvin Lundin, editor
David Hill, associate editor

Editorial opinion published on this page, whether locally written or re-printed from other sources is intended to stimulate thinking and discussion among our readers. Opinions expressed by the editor are his own and not necessarily those of other staff members. Opinions expressed in items from other publications may be contradictory to the editor's own views but are offered for their general interest.

We're Survivors

Having been involved for the past six or eight months in the planning and preparation for a 35-year reunion of a high school graduating class, we have been paying a little more attention to the years that have passed since the spring of 1954. While it seems like the years have flown by, the changes that have taken place in our lifetimes seems almost unbelievable.

We recently ran across a summary of some of the changes that people who were born before 1945 have witnessed. For anyone of that vintage, it might be interesting to recall some of them.

We were born before television, before penicillin, before polio shots, frozen foods, Xerox, plastic contact lenses, Frisbees and the pill. We were before radar, credit cards, split atoms, laser beams and ballpoint pens; before panty-hose, dishwashers, clothes dryers, electric blankets, air conditioners, drip-dry clothes ....and before man walked on the moon.

We got married first and then lived together. How quaint can you be? In our time, closets were for clothes and not "coming out of." Bunnies were small rabbits, and rabbits weren't Volkswagens. Designer jeans were scheming girls named Jean and having a meaningful relationship meant getting along with our cousins.

We thought fast food was what you ate during Lent, and outer space was the back of the Riviera Theatre. We were before house husbands, gay rights, computer dating, dual careers and commuter marriages. We were before day-care centers, group therapy and nursing homes.

We never heard of FM radio, tape decks, electronic typewriters, artificial hearts, word processors, yogurt and guys wearing earrings. For us, time sharing meant togetherness and not computers or condominiums. A chip was a piece of wood, hardware meant hardware and software wasn't even a word.

Back then "Made in Japan" meant junk and the term "making out" referred to how you did on your exam. Pizzas, McDonald's and instant coffees were unheard of. We hit the scene where there were five and 10 cent stores....where you bought things for five and 10 cents. Sanders or Wilson's sold ice cream cones for a nickel or a dime. For one nickel you could ride a street car, make a phone call, buy a Pepsi or enough stamps to mail one letter and two post cards.

You could buy a new Chevy coupe for $600....but who could afford one? A pity, too, because gas was 11 cents a gallon!

In our day, grass was mowed, Coke was a cold drink and pot was something you cooked in. Rock music was a Grandma's lullaby and AIDS were helpers in the principal's office.

We were certainly not before the difference between the sexes was discovered, but we were surely before sex change. We made do with what we had. And we were the last generation that was so dumb as to think you needed a husband to have a baby.

No wonder we are so confused and there is such a generation gap today. But, we survived, and that is reason enough to celebrate.

Just an added note: Here's something else for the "my how time flies" department. It was 20 years ago—July 20, 1969—when American astronauts Neil Armstrong and Edwin "Buzz" Aldrin landed on the moon while Michael Collins circled overhead in the Apollo 11 mother ship. How could 20 years pass so quickly?

Seeking What Is Right

Following statement was made by Reed Larson, president of the National Right to Work committee:

On June 22, 1987, one of the AFL-CIO's top officials, Howard Samuel, commented in Time magazine on union officials' political power. He did more than comment, as a matter of fact—he **boasted**: "We control the committees and the agenda on the floor of Congress."

Now that's a rather remarkable statement, when one considers that it came seven years into the "Reagan Revolution" and six years after the ill-advised PATCO strike that so many pundits proclaimed to be the death knell for organized labor in the 1980s.

How is it, one has to ask, that in the face of declining membership figures, union officials have actually solidified their hold in the political arena?

The answer, I don't have to tell you, is money, pure and simple.

Union officials hold political power out of all proportion to their numbers because they preside over a mammoth political machine fueled by compulsory union dues. This machine is driven not only by dues that workers are compelled to pay as a condition of employment, but it also is a machine that often spends this money to bankroll candidates and causes opposed by the very workers who are forced to pick up the tab.

This is a corrupt practice. It continues to this day in defiance of a host of supreme court rulings. And it is every bit as sordid and indefensible as the ethics problems that have gotten too many headlines in recent months—because quite honestly there are **scores** of Congressmen on the take.

We are not here today to put organized labor out of politics. To the extent that union officials can mobilize voluntary support for their agenda, that's fine.

What we are here to do today is to return to every working man and woman the free-speech rights guaranteed them in the Constitution. We are here to implement the Supreme Court's 1988 Beck decision—and similar rulings that preceded it—to uphold the right of Americans to support only those candidates and causes of their own choosing.

We are not seeking changes in public policy in this legislation. We are seeking to guarantee that policies as set out by congress and the Supreme Court are carried out, thus providing protection for workers which is clearly their right.

Letters To The Editor And Corrections

Responses to editorial comment or letters with original thoughts or ideas of general interest are encouraged. Right to edit letters for length and clarity is reserved. Letters intended for publication in other publications as well as The Times will not generally be accepted. All letters must be signed and contain an address or phone number of the writer so authenticity can be verified. The Times will withhold publishing the name upon request, but reserves the right to release the name to persons who have a legitimate interest in the subject matter.

Corrections: Despite every effort to avoid errors in news reporting and advertising, The Times recognizes that errors will be made. We welcome reader participation in calling such errors to our immediate attention by telephone at 681-4450. Every effort will then be made to correct or clarify the error or misunderstanding in the next issue of The Times.

THE TIMES

REINER

DOROTHY MILLER
GOODRIDGE
378-4269

guests at the Bernie and Virgie Wells home.

Marlon Vraa was among those who attended the Kurt Wiseth and Judy Lee wedding at the Faith Lutheran church in Goodridge on Saturday, June 17th.

Mrs. Harold Anderson and Marlon Vraa helped Odessie Vraa move into her own private room at the Valley Home in Thief River Falls on Monday.

Sigerud, Hulda, Bev and Lance visited on Wednesday at the Carrie Hermanson home.

Marlon Vraa and Stanley Erickson attended the 100-year celebration at Holt on Sunday and also visited with the Robert and Milton Davidson families and also with Anna Davidson who was honored in the parade as the second oldest

Turning Back THE TIMES

1899 — Ninety Years Ago

—Digging of the big ditch just south of town was started, with the city and North and Rocksbury townships sharing the cost.

—Henry Bye served as a delegate to the state Odd Fellows convention in St. Paul.

1909 — Eighty Years Ago

—Dr. O. F. Mellby attended the wedding of a relative in Minot, N. D.

—Will and Morgan Vaughan returned from an extended tour of the western United States.

1919 — Seventy Years Ago

—The county board accepted the recently completed bridge across Red Lake river in Kratka township.

—A tornado in *Fergus Falls* Sunday killed 52 people, injured 300 and caused $3,000,000 in property damage.

1929 — Sixty Years Ago

—More than 2,000 people attended the annual picnic at the Red Lake Narrows.

—The Dr. J. N. Nesse family left on a tour to Yellowstone National park.

1939 — Fifty Years Ago

—Diplomas were given to 73 rural school eighth grade graduates in the city auditorium.

—Alex Cloutier was elected commander of the Thief River Falls American Legion post, succeeding Tom Rowan.

1949 — Forty Years Ago

—Forty-three rural school graduates received diplomas.

—A Civic and Commerce association group supplied the program at a meeting of the Steiner Community club.

—Mrs. C. J. Toomey, for eight years a member of the county welfare board, was reappointed for another two-year term.

1959 — Thirty Years Ago

—Lions District Governor James Parkins and his wife are in New York City attending the annual convention of Lions International.

—Mr. and Mrs. Axel Peterson celebrated their 64th wedding anniversary on June 25.

—Mr. and Mrs. Martin Strom celebrated their 50th wedding anniversary at St. Bernard's hall.

—Exercises for vocational school graduates in practical nursing were held July 2 in the Lincoln auditorium.

1969 — Twenty Years Ago

—Last two rural common schools in Pennington county will not reopen this fall, following state regulations that require all such schools to either dissolve or consolidate with a high school district.

—Selected by the awards committee of the Pennington county 4-H leaders council to represent the county as delegates to the national 4-H center in Washington D. C. for a citizenship short course were Patricia Radniecki, 17, and Bill Hogan, 17.

—Marie Brezney was the 1959 graduate of Lincoln high school awarded the prize for coming the farthest distance for the class reunion from her home in Tehran, Iran.

1979 — Ten Years Ago

—Four Pennington county families will host teenagers from Japan in a 4-H exchange program.

—The Eleven Towns Jubilee celebration is set for July 4 at Goodridge.

—Les Borning of Thief River Falls has been named Region I supervisor of enforcement for the Minnesota DNR.

Topics of THE TIMES

Reprinted Columns by Norman A. Holen, former Times Editor

Thursday, July 6, 1939

—Forty goldfish were stolen in St. Cloud last week. That's carrying the quest for gold to extremes.

—American cities, it would seem, can take a lesson from Winnipeg. That town last week had its first traffic fatality in 228 days.

—Congress has set for itself the praiseworthy objective of not adjourning until it has spent the round sum of ten billion dollars.

—Tony Galento called Joe Louis a bum before their fight last week. He must have meant "bomb," opines the Minneapolis Journal.

—If you are able to read these lines, you came thru the Fourth of July holiday in better shape than a lot of folks.

—Speaking of wasted energy, burglars broke into a nearby newspaper office the other night.

—A colleague is looking for someone to contribute to efficiency with a flat hot dog.

—If you want to see an up-and-coming young lady in action, visit the Detroit Lakes golf course next Sunday. Patty Berg, pride of Minneapolis, will give a demonstration there.

—It's fine to be independent on Independence Day, but there's a limit to it on the highway.

—Maurice Rose, political satellite of the late Governor Olson, is back on the state payroll. Wonder how come.

—There will be a big enrollment in the universities this fall, judging by the number of young magazine salesmen working their way through college.

—It is a question of dimming or damning for night drivers, observes the Baudette Region.

—Walter Pirkin, who told the world that life begins at forty, is now promoting a revolt of the middle class. We'll agree that that's one class that hasn't received any New Deal handouts directly from the federal treasury.

—Thanks to the fireworks ordinance, the Fourth of July in Thief River Falls is no longer a season.

N. A. H.

Tidbits From THE TIMES

July 6, 1939

City-Owned Weed Cutter In Action

"Following a substantial drop in the flow of water down Red Lake river due to a weed-clogged channel, Supt. Ole Legvold of the water and light department early last week sent the city-owned mechanical weed cutter up the river to remove the growth in the channel from Tindolph Point to the dam at the lake outlet. It is expected the task will be completed early next week."

Newest Phone Book Biggest Ever

"The local office of the Northwestern Bell Telephone company late last week distributed its new directories, the largest to be issued to date, listing a total of 1766 telephones, compared to 1573 a year ago, or an increase of 193. Changes made in listings in the new book aggregate 676, Manager A. J. Rau reported."

13 Cars Material Used To Mix Hopper Bait

"A total of ten carloads of sawdust and three and one-half carloads of bran have been used to date in grasshopper bait mixing operations in Thief River Falls, County Agent Howard Grow announced, adding that the WPA mixing crew was not functioning from Saturday until Wednesday."

From the Editorial Page

"This year's experiment in a community fireworks program worked out reasonably well considering the fact that it was arranged on short notice. If it is tried again next year it should be planned early enough so that it can be presented on a larger scale. In many communities the citizens pool their fireworks funds in this way. The practice is becoming quite general. Safety and economy both recommend it."

From the Editorial Page

"Hundreds of people throughout the nation were killed in Fourth of July accidents. Thousands were injured and the property damage no doubt totaled many millions of dollars. The figures are staggering. And yet, when you consider the number of people who are celebrating on such an occasion and the speed with which they travel over the highways and the many foolish things that are done here, there and everywhere, isn't it surprising that there are so few accidents?"

REINER. . .

Mr and Mrs. James Wells attended the open house at Warren in honor of Mr and Mrs. Oscar Erickson on their 60th wedding anniversary on Sunday afternoon. Congratulations to Mr and Mrs. Oscar Erickson!

Mr and Mrs. James Wells visited at the Richard Ness home at Viking late Sunday afternoon.

Carrie Hermanson and Mrs. Otto Sigerud visited at the Olara Coan home on Monday.

Mr and Mrs. Jim Hutchinson visited at the Oss Hutchinson home Sunday afternoon.

Bea Hutchinson visited at the Dora Vraa home Thursday evening.

STAR

MAYME JOHNSON
GOODRIDGE
378-4333

Friday forenoon Mrs. Ronnie Kotrba Deanne and Dustin and Mr and Mrs. Edwin Sjulestad were visitors and coffee guests at the Bruce Bjerklie home. They also visited with Mr. and Mrs. Swen Sjulestad of Phoenix who are houseguests at the Bjerklie home.

Thursday Howard Hoven and Jim Johnson were callers at the Clarence Johnson home.

Olen Johnson of Minneapolis and Albert Johnson were visitors at the Gary Johnson home on Sunday.

Sunday Mr and Mrs. Leonard Johnson and granddaughters, Jodi and Jenna of Farmington, were among others who enjoyed a picnic held at the Richard Johnson home in Fosston.

Mr and Mrs Clayton Johnsrud visited at the Roger Nelson home on Monday. Then later the Johnsruds went on to Roseau to visit at the Ron Fulton home.

Friday morning Ruth Kotrba was a coffee guest at the Chester Solberg home.

Supper guests at the Tim Lundeen home on Sunday evening were Mr and Mrs Clifford Johnsrud and Kristi.

Thursday later afternoon Mrs Leonard Johnson visited with Mr. and Mrs. Ernie Huot in Thief River Falls.

Wednesday afternoon Mrs. Henry Hovet was a visitor at the Arnold Hovet home in Thief River Falls.

Those who brought birthday greetings to Mrs. Orvin Sunsdahl on Wednesday evening were Mr and Mrs. Gary Johnson, Albert Johnson, Mr and Mrs. Kenneth Sanders, Mr and Mrs. Roger Blaine and Orenden, and Mr and Mrs. Ron Philipp of Thief River Falls. Happy birthday, Myrtle.

Ruth Kotrba was a coffee guest at the Norman Adams home late Saturday afternoon.

Sunday after church Mrs. Eddy Stucy and Mrs. Gary Johnson, Joanna and Chad visited with Mrs Tom Cullen, Sr., in Goodridge.

Ruth Kotrba attended the 46th anniversary for Mr and Mrs. Harold Anderson held at the Ekelund Lutheran church on Saturday afternoon.

Friday Mr and Mrs. Dick Marquis and Mrs Jim Aakre of Fosston made a business trip to Grand Forks.

Mrs Clayton Johnsrud accompanied Ron Fulton, Jon and Jennifer to Grand Forks on Saturday.

Mrs. Neil Liedberg and Sheri were visitors and coffee guests at the Ruth Kotrba home on Friday evening.

Coffee guests at the Dick Marquis home on Sunday were Mr and Mrs. Orris Olson of Oklee.

Saturday Mrs. Ernie Huot, Myrtle Kuntz and Mrs Kenneth Sunsdahl were coffee guests at the Anna Kriel home.

Mrs. Clarence Johnson and Jean Johnson, Jessica, Michelle and Monica were visitors at the Bruce Bjerklie home on Friday afternoon. The Johnsons also visited the Bjerklie's houseguests, Mr. and Mrs Swen Sjulestad.

Friday Mr. and Mrs. Dale Lundeen and Tyler and Kristi Johnsrud were visitors at the Tim Lundeen home.

Jean Johnson, Jessica, Michelle and Monica were supper guests at the Clarence Johnson home on Saturday evening.

Brady Fiedler is spending a week with his grandparents, Mr and Mrs. Gene Fiedler.

Sunday Ruth Kotrba, Inge Coan and Mrs. Joe Schlofer attended the wedding

CHURCH SERVICES

Evangelical Free Church
Curtis D. Anderson, Pastor
Sheldon Lorenson, Associate Pastor

Wednesday, July 5 7 p.m. Prayer and Bible study hour, youth groups for all ages.

Sunday, July 9 8:30 a.m. Worship service, 9:45 a.m. Sunday Bible school, classes for all ages, coffee served before classes begin, 11 a.m. Worship service-junior church and attended nursery; 3-5 p.m. Wedding reception for Mr. and Mrs. Burl Hegler at the home of John and Esther Gallagher; 6:30 p.m. Evening service.

Tuesday, July 11 6:30 a.m. Men's prayer breakfast; 6:30 p.m. Work night; 7 p.m. WMS.

Wednesday, July 12 7 p.m. Prayer and Bible study hour, youth groups for all ages.

St. John Lutheran Church
Missouri Synod
Rev. John E. Beck, Pastor
Church of The Lutheran Hour and This is the Life

Thursday, July 6 6:30 a.m. Men's Bible breakfast.

Saturday, July 8 10 a.m. Board of Elders.

Sunday, July 9 8:15 a.m. Worship; 10:30 a.m. Family Bible hour.

Wednesday, July 12 9 a.m. Adult Bible class, 7 p.m. Volleyball; 8 p.m. Parish planning council.

Listen to the Lutheran Hour each Sunday at 8 a.m. on 1310 KNOX or at 11:33 a.m. on 1230 KTRF.

Join Day By Day With Jesus each evening at 6:45 p.m. on 1260 KROX.

Assembly of God Church
Daniel E. Cole, Pastor

Wednesday, July 5. Kids' Quest, Youth Encounter, Prayer and Bible study 7 p.m.

Thursday, July 6 Morning prayer 7 a.m.

Saturday, July 8 Decade of Harvest 24-hour prayer.

Sunday, July 9 Sunday school 9:45 a.m., Morning worship 10:45 a.m.; Evening service (slides of Mexico Outreach) 7 p.m.

Monday, July 10 Board meeting 7 p.m.

Tuesday, July 11 Morning prayer 7 a.m.; WM. supper 5:30 p.m.

Redeemer Lutheran Church
Luther Anderson, Pastor
Twila Schock, Pastor

Wednesday July 5 7 p.m. Worship.

Thursday, July 6 12 noon Food Shelf board, 7 p.m. Worship/music; 8 p.m. Organ search committee.

Friday, July 7 7 a.m. Study/prayer group.

Sunday, July 9 8:15 a.m. Worship; 10:45 a.m. Holy Communion worship, 7 p.m. Connections.

Tuesday, July 11 7 a.m. Property units.

Evangelical Covenant Church
Rev Mark A. Johnson, Pastor
Kent Hudson, Youth Pastor

Wednesday, July 5 6 p.m. C.E. board meeting; 7 p.m. All family fellowship; 7:45 p.m. Missions committee meeting.

Thursday, July 6 7 a.m. Men's prayer breakfast at the Best Western.

Sunday, July 9: 9:15 a.m. Sunday school-missionary emphasis; 10:30 a.m. Worship service; No evening service, home fellowship meetings instead.

Tuesday, July 11: 8 p.m. Unique meets at Dennis Pederson's.

Abundant Life Church
Rev. B.R. Hushagen, Pastor

Thursday, July 6. 7 p.m. Choir practice.

Sunday, July 8 7 p.m. Choir practice.

Sunday, July 9 9:30 a.m. Worship services broadcast over KKAQ 1460 on radio dial.

Tuesday, July 11: 7 p.m. Church council meets at the church.

For rides call 681-2300 or 681-4209.

Trinity Lutheran Church
D Josh Nelson, Senior Pastor

Thursday, July 6: 7 a.m. Junior League leave for Winnipeg trip, returns 8:30 p.m.; Pastor Ron and Christi Calvert arrive in Thief River Falls.

Sunday, July 9 8:30 and 10:30 a.m. Worship and Drama led by Trinity Lay People.

Tuesday, July 11: 2 p.m. Golden Years choir; 7 p.m. Church council meeting.

Our Saviour's Lutheran Church
AFLC
Del Palmer, Pastor
J.A. Grimstad, Assistant Pastor

Wednesday, July 5 8 p.m. Bible study.

Sunday, July 9 8 a.m. Morning Devotional Hour over KTRF, Service at Valley Home; 9:30 a.m. Worship service; 1:00 p.m. Service at Oakland Park Nursing Home with David Grothe leading; 7 p.m. Worship and benefit service with speaker Pastor Mark Johnson.

Monday, July 10 7 p.m. C.A.O.

Monday-Sunday, July 10-16 Family Bible camp at Oslalee Bible camp at Lake Oronson.

Wednesday, July 12 9 a.m. Prayer meeting; 8 p.m. Bible study.

Precious Seed Baptist Church
Michael Forsberg, Pastor

Wednesday, July 5 7 p.m. Bible study and prayer time for adults and children.

Sunday, July 9 10 a.m. Sunday school for all ages; 11 a.m. Worship service, 7 p.m. Evening service, nursery available, visitors welcome.

Faith Lutheran Brethren Church
George Davis, Pastor

Wednesday, July 5 Midweek Bible study 7 p.m.

Sunday, July 9 Worship service 10:15 a.m.

Evangelical Free Church
Newfolden, Minnesota
Earl Eveland, Pastor
Myles Hogberg, Youth Director

Wednesday, July 5 8 p.m. Quarterly business meeting.

Sunday, July 9 9:55 a.m. Sunday school, 11 a.m. Morning worship, 7:30 p.m. FCYF night.

Monday-Saturday, July 10-15 Jr girls camp.

Tuesday, July 11 10 a.m. White Cross.

Wednesday, July 12 8 p.m. Children's class, FCYF, Adult Bible study and prayer.

St. Hilaire Lutheran Parish
ELCA
Calvary & St. Pauli Congregations
Gary L. Moore, Pastor

Thursday, July 6 2 p.m. Service at Riverside Terrace, 3 p.m. Service at Oakland Park; 8 p.m. Calvary council.

Sunday, July 9 9 a.m. Calvary worship; 10 a.m. St. Pauli worship.

Wednesday, July 12 6:30 a.m. Men's breakfast; 9:30 a.m. Sarah circle at church; 8 p.m. Miriam circle-Edna Rondorf.

Immanuel/Ebenezer Lutheran Parish
Plummer, Minnesota
Pastor Clarence J. Johnson

Thursday, July 6 9 a.m. Prayer breakfast; 7:30 p.m. Immanuel WELCA.

Sunday, July 9 10:30 a.m. Parish service and picnic at Ebenezer.

Tuesday, July 11 1:30 p.m. Ebenezer WELCA.

Wednesday, July 12 1:30 p.m. Mary circle meets.

Bethania and Westaker Free Lutheran Churches
LeRoy Flickinger, Pastor

Prayer time before the service at Westaker 10:10 a.m.

Wednesday, July 5 Radio Westaker.

Thursday, July 6 1:30 p.m. Ladies missionary fellowship at Reuben Haugen's.

Sunday, July 9 9 a.m. Bethania worship service, 10:30 a.m. Westaker worship service; 8 p.m. Westaker Luther League.

Holt Lutheran Parish
Nazareth & Silver Creek
Pastor Eugene Floistad

Thursday, July 6 8 p.m. Silver Creek Women of the ELCA June-July Bible study meeting.

Sunday, July 9 10:30 a.m. Parish picnic at Nazareth.

Monday-Tuesday, July 10-18 Pastor Floistad on vacation.

Emmanuel Lutheran Church
Holt, Minnesota
Don Dalmer, Lay Assistant

Sunday, July 9: 8 a.m. Morning Devotional Hour over KTRF; 10 a.m. Worship service.

Monday-Sunday, July 10-16 Family Bible camp at Oslalee Bible camp at Lake Bronson.

Viking Covenant Church
Pastor Dale VanDeusen

Wednesday, July 5 No midweek service.

Sunday, July 9 10 a.m. Sunday school-the study of God's Word, 11 a.m. Worship - the celebration of God together.

Monday, July 10 7:30 p.m. Viking Covenant Women' have July business meeting and work night with Rose Sollid as hostess.

Wednesday, July 12 7:30 p.m. Bible study and prayer, anyone is welcome.

Saturday, July 22 Covenant Women of Viking will host a brunch beginning at 9:30 a.m., featuring Sandi Ebertowski as guest speaker.

Sunday, July 30 10:30 a.m. Church will meet in Warren Park for its annual Sunday school picnic, there will be no service in the church building that Sunday.

Getzke-Thief Lake Lutheran Parish
United & Our Savior's
Getzke, Minnesota
Robert Amundson, Pastor

Thursday, July 6 Eunice circle meets at 7:30 p.m. at the church.

Sunday, July 9 Worship services — United at 9:30 a.m. and Thief Lake at 11 a.m.

Tuesday, July 11 Naomi circle meets at 10 a.m. at the church.

Wednesday, July 12 Rachel circle meets at 7 p.m. at the church, United Church Women meet at 8 p.m. at the church.

Thursday July 13 Esther circle meets at 2 p.m. at the church.

Clearwater Lutheran Parish
Evangelical Lutheran Synod
Thomas Bonk, Pastor
Michael Schwab, Vicar

Thursday, July 6 9 p.m. Parish deacons meet at Oak Park.

Sunday, July 9 Mount Olive 8 a.m.; St. Petri 9 a.m.; Oak Park 9:30 a.m.; Nazareth 10:15 a.m.; Valley Home in Thief River Falls 4 p.m.; Sacrament of the Altar at all services.

Reiner Free Lutheran Church
Goodridge, Minnesota
Del Palmer, Pastor

Sunday, July 9 8 a.m. Morning Devotional Hour over KTRF, 11:30 a.m. Worship service.

Monday-Sunday July 10-16 Family Bible camp at Galilee Bible camp at Lake Oronson.

Black River Lutheran Parish
Luther Anderson, Pastor
Bill Swanson, Pastor

Wednesday, July 5 8 p.m. Social ministry evangelism committee.

Sunday, July 9 9:10 a.m. Worship.

Tuesday, July 11 8 p.m. Black River church council.

Telemarken Lutheran Church
Goodridge, Minnesota
Raynard Huglen, Pastor

Sunday, July 9 No service this Sunday only.

Monday-Sunday, July 10-16 Family Bible camp at Galilee camp at Lake Bronson.

Silverton Lutheran Church
George Davis, Pastor

Sunday, July 9 Worship service 8:45 a.m.

Rindal Church To Hold Special Service Sunday

Church services at 11 a.m. and a potluck dinner to follow will be hosted by the Rindal Cemetery association Sunday at the Rindal church northwest of Thief River Falls.

Persons attending should bring a dish for the table and their own lawn chairs for seating. Potato salad, ham, buns and beverage will be provided.

Everyone is welcome to participate in the service and dinner. To reach the church from Thief River Falls, take highway 59 north to the Viking road (Marshall County 2) and travel west to the Rindal sign.

THE TIMES
YOU CAN'T AFFORD TO BE WITHOUT IT
681-4450

Rev. Ronald and Christy Calvert

To Install Rev. Calvert July 16 At Trinity Church

Installation service for Rev. Ronald C. Calvert as associate pastor of Trinity Lutheran church in Thief River Falls will be conducted Sunday, July 16, at 10:30 a.m. It will be the only service at Trinity that Sunday morning.

Rev. Art Rimmereid, assistant bishop of the Northwest Minnesota synod of the Evangelical Lutheran Church in America, will officiate at the installation and lead worship services along with Rev D. Josh Nelson, senior pastor at Trinity. Special music will be provided by the senior choir.

Ronald Calvert was born and reared in rural Ohio, received his bachelor of arts degree in an education from Capital university in Columbus, OH, in 1979 and his Master of Divinity degree from Trinity Lutheran seminary in Columbus in 1984.

He has served as pastor of the Epping-Wheelock Lutheran parish in North Dakota from 1984 until accepting the call to serve at Trinity Lutheran church here.

Rev. Calvert is married to Christiane (Christy), also originally from Ohio, who received a bachelor of arts degree in art therapy from Capital university in 1979. She also received an associate of arts degree in developmental disabilities from Minot State university in 1986, and most recently worked as associate director of the Opportunity Foundation in Williston, ND.

Rev. Calvert has been involved in the Lions club, volunteer fire department and served as a board member for the community museum in Epping. Both he and his wife have been involved in the Epping Playmakers, a community theatre group.

Following the installation service a potluck dinner and reception will be conducted at noon. The public is invited to the installation service and/or the dinner and reception. Area clergy and their spouses are particularly invited to attend as their schedules permit.

Gospel Singers From Fosston

Ambassadors of Praise gospel singers and musicians under the direction of R. C. Koehler of Fosston will be presented in concert Sunday at 8 p.m. at the Vernes Lutheran church of rural McIntosh.

Ages of members of the group run into the late 80s. There is no charge for the concert but a free-will offering will be taken. Refreshments will be served following the concert.

Strawberries
PICK YOUR OWN
65¢ Per Lb.
HOURS: 8 A.M. to 8 P.M.
PATRICK HANSON FARM
2 Miles East Of Red Lake Falls On Co. Road No. 1 (Plummer Road) — 253-2574

CUT OUT AND SAVE
Call 964-5237 For . . .
READY MIX CONCRETE, SAND & GRAVEL — FOOTINGS, FLAT SLABS WALLS, DRIVEWAYS & SIDEWALKS
RADIO DISPATCHED TRUCKS
NO JOB TOO BIG OR TOO SMALL!
READY MIX PLANT
St. Hilaire, Minnesota
CONCRETE INC.

HEARING AID CLINIC
• Hearing Aid Sales-Service Of All Styles Including In-The Ear, Canal And Ultra-Canal
• No Charge Initial Exam-Consult
• Home Visits When Necessary Upon Request
• No Charge Prescription Analysis No Matter Where Aid Purchased

GARY ANDERSON
Certified Audiologist
FOR APPOINTMENT
ANDERSON HEARING REHABILITATION CENTER
681-1193
302 East Third Street (Insurance Building)
Thief River Falls, MN 56701
Serving The Thief River Falls Area For 12 Years

... Ye shall know the truth, and the truth shall make you free. — John 8:32

As we celebrate our nation's independence on this coming 4th of July, we have much to be grateful for. That our founding fathers should conceive the idea that the colonies should be "free and independent states" was truly revolutionary. In the Declaration of Independence, these patriots vowed their "firm reliance on the protection of Divine Providence." Let us continue to rely on that Providence by attending church.

BILL'S SERVICE
FOR COMPLETE CAR CARE
8 A.M. to 5 P.M. Mon.-Fri.
Phone 681-8207
508 N. Knight Ave.
Thief River Falls
William (Bill) Mathieu, Owner

WOLD'S HOLIDAY MOTEL, INC.
23 MODERN UNITS — AIR CONDITIONING
IN ROOM COFFEE — DIRECT DIAL PHONES
MASTER CARD, AMERICAN EXPRESS AND VISA CREDIT CARDS
CARPETED — CABLE TV
SOUVENIR & GIFT SHOP
WATKINS PRODUCTS
U.S. Highway 59 S.E.
Phone: 681-4053
Thief River Falls

GREEN FUNERAL HOME, INC.
Phone: 681-8551
Thief River Falls

HARDWARE HANK
COMPLETE LINE OF HARDWARE HOUSEWARES AND GIFTS
Open 8 A.M. to 9 P.M. Daily
Saturday 8 to 5:30
Sunday 12 to 5:30
681-3999
Hwy. 59 S.
Thief River Falls

BUGGE'S OIL CO.
UNION "76" PRODUCTS
AAA SERVICE
FUEL OIL & FARM DELIVERIES
Phone: 681-6926
201 Main Ave. So.
Hwy. 59 South
Thief River Falls

THIEF RIVER OIL
FOR YOUR FUEL OIL, PROPANE AND GASOLINE NEEDS
8th & Atlantic
Thief River Falls
681 1540

FARMERS UNION OIL CO.
CENEX PETROLEUM PRODUCTS
AUTOMOTIVE ACCESSORIES
FERTILIZER LP GAS
TOWN & COUNTRY DELIVERIES
Thief River Falls
3rd & Atlantic — 681-5532
St. Hilaire — 964-5264
Goodridge — 378-4146

ERL'S FOOD MARKET
OPEN 7 DAYS A WEEK 7-11 FOR YOUR GAS & GROCERY NEEDS
103 E. 8th & Main
Thief River Falls
Phone: 681-4627

MEDICINE SHOPPE
HOME OF THE NATIONAL GUARANTEE
Across from the Post Office
118 N. LaBree
Phone: 681-8300

JOHNSON-GREENLINE, Inc.
YOUR FULL SERVICE JOHN DEERE DEALER
Phone 681-1151
Thief River Falls
Marland Johnson, Owner

HINRICH'S ELECTRIC
MOTOR REPAIR — REWINDING REBUILDING
506 N. Knight Ave.
Phone: 681-7456
Arthur A. Hinrichs, Owner

HOME LUMBER CO. & TRUE VALUE HARDWARE
Monday-Friday 8-5:30
Saturday 8-Noon
East 8th & Dewey Ave. N.
Phone 681-5228

WENNBERG'S, INC.
WELDING & MACHINE WORK
1007 Oakland Park Dr.
Phone 681-1745

FALLS CLINIC
DIVISION OF DAKOTA CLINIC, LTD
NOW AT THREE LOCATIONS
120 LaBree Ave. S. – THIEF RIVER FALLS
Telephone: 681-4747
Eye Care Department – FALLS MALL
Telephone: 681-2504
Park Place – RED LAKE FALLS
Telephone: 253-2422

PHYSICIAN DIRECTORY

FAMILY PRACTICE
MARK E. BERNTSON, M.D.
DUANE C. BROWNING, M.D.
LEO HERBER, M.D.
PETER JOHNSON, M.D.
PENNY I. LANGLAND, M.D.
WILLIAM A. RAUX, M.D. (RED LAKE FALLS)
ALLEN F. SCHEUNEMAN, M.D.

INTERNAL MEDICINE
RICHARD W. HEINRICHS, M.D.
ASHOK K. PATEL, M.D.

INTERNAL MEDICINE-GERIATRICS
JAMES T. LANOLANO, M.D.

SURGERY
JEROME L. BRAY, M.D.
DAVID R. ANTONENKO, M.D.

ORTHOPEDIC SURGERY
PAUL O. PATTERSON, M.D.

RADIOLOGY
ROBERT O. GARTER

UROLOGY
ERNESTO M. PADILLA, M.D.

OBSTETRICS-GYNECOLOGY
JUHO KREPP, M.D.

OPHTHALMOLOGY
WILLIAM J. RAMSAY, M.D.

CONSULTING PHYSICIANS
FROM DAKOTA CLINIC, FARGO OFFICE

DERMATOLOGY
BURTON S. BELKNAP, M.D.
NORMAN E. BYSTOL, M.D.

ONCOLOGY (CANCER TREATMENT)
ALAN R. BERG, M.D.

CARDIOLOGY
ANTHONY J. BOWMAN
DONALD B. JENNY, M.D.
MARK S. STEEN, M.D.

PLASTIC SURGERY
JOHN J. SEABERG, M.D.

PEDIATRICS
DAVID J. CLUTTER, M.D.

RHEUMATOLOGY (ARTHRITIS)
JUSTUS J. FIECHTNER, M.D.
JOSEPH B. SLECKMAN, M.D.

OTOLARYNGOLOGY (EARS, NOSE & THROAT)
J. H. RAMLO, M.D.
RICHARD K. BRUNELLE, D.O.

ORTHOPEDIC HAND SURGERY
KEVIN A. WEIDMAN, M.D.

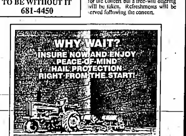

WHY WAIT?
INSURE NOW AND ENJOY PEACE-OF-MIND HAIL PROTECTION RIGHT FROM THE START!

Now's the time to protect this summer's investment and guarantee your income ... Crop-Hail insurance.

Why worry about storm clouds all summer long? Buy low cost Crop Hail insurance now at the start of the growing season and get a whole summer's worth of protection from your premium dollars. The cost is the same whether you buy now or later and later may be too late!

A sudden hail storm can destroy your crop between now and harvest. It can strike without warning any time day or night.

Crop Hail insurance protects your investment now and your crop income this fall. It guarantees you a cash flow. It provides financial security for your farming operation.

Why gamble on good weather and "good luck" all summer long? Crop Hail insurance will guarantee you a return this fall on the time and money you have invested this spring. Buy low cost Crop Hail protection now and relax all summer even when a hail storm threatens knowing that you are assured of an income this year.

For more information on the coverages and low cost Crop Hail insurance rates available in this area call or write

Northern State Agency
201 East Third • Thief River Falls, MN 56701
Phone: 218-681-4042

NAU National Ag Underwriters, Inc.
Farm Insurance Specialists

Expect Record Attendance For Seventh WE Fest

Record numbers are expected at the seventh WE Fest camping and country music festival at the Soo Pass Ranch near Detroit Lakes. An entertainment lineup featuring Alabama, Ronnie Milsap, The Judds and 22 other performers is anticipated to draw three-day attendance surpassing 75,000 over the August 4-6 weekend.

"Judging by the way mail order tickets and camping permits ran, the seventh WE Fest will set a new attendance record," said Jeff Krueger, WE Fest president and founder. The present record of 72,000 was set in 1988.

Krueger said that more than 15,000 people will camp on the Soo Pass Ranch during the weekend.

Alabama will perform the final concert on Friday, taking the stage at 10:30 p.m. The Friday lineup also features Tanya Tucker and Asleep At The Wheel along with regional bands, Old Friends, Molly & the Heymakers, Deb Nienow & Wheels, Live & Kicking, The Cheyenne Band, The Nielsen-White Band, and Salt Creek.

Saturday has Ronnie Milsap at 10:30 p.m., preceded by country stars Restless Heart, John Anderson and The Desert Rose Band. Saturday's lineup of regional bands is The Muddy Water Band, Too True featuring Mary Jane Alm, The Doc Holliday Band, High Noon and Errol Ranville.

The Judds will take the stage at 7:30 Sunday evening. Exile and Gary Morris precede them. Sunday's regional band lineup is Burbank Station, The Back Behind The Barn Boys and Chuck Schumacher.

Gates to the music area open at 10 a.m. each day. Concerts take place outdoors with audiences seated in a graded bowl. The country music stars perform 90-minute concerts while the regional bands usually play for an hour.

Krueger said that most of the WE Fest audience comes from Minnesota and North Dakota.

"We know from surveys that 80 per cent of our audience lives within 200 miles of Detroit Lakes but also that we are getting contingents from faraway states like Missouri, Texas and California," he said.

The 1989 WE Fest is called Stars Shine In '89. Krueger explained that a festival tradition is to give each event its own name. Past festivals have been WE In '83, More In '84, Alive In '85, Kicks In '86, Heaven In '87 and Feelin' Great In '88.

More information is available at 800-556-0033 (toll-free in outstate Minnesota) or 612-333-5577 (Twin Cities and outside of Minnesota).

MPCA Will Hold Meet July 18 In Red Lake Falls

(Continued from Page 1)

ardous.

Red Lake county and the OWM are negotiating a contract to define the terms under which the facility could be developed in the county if an environmentally suitable location can be identified. Through the contract negotiation process, the county can seek additional restrictions on incoming wastes besides those provided by the waste acceptance rules.

Adoption of the waste acceptance rules by the MPCA does not clear the way for construction of the stabilization and containment facility. If Red Lake county agrees to host the facility and an environmentally suitable location is found, the MPCA will review the project to determine whether the facility should be issued a permit to operate.

The July 18 public meeting will provide citizens with information about the waste acceptance rules and the process for adopting them. Additional public meetings will be scheduled in the future to address other issues relating to the proposed facility, according to the MPCA.

To receive a copy of the proposed rules, send a written request to Carol Nankivel, Minnesota Pollution control Agency, 520 Lafayette Road, St. Paul, MN, 55155.

Control Efforts For Grasshoppers Are Increased

(Continued from Page 1)

and are affected little by winter conditions if the ground is not disturbed.

Depending on soil temperature and when laid in the fall, the eggs hatch through May and June when soil surface temperature is above 60 degrees. The nymphs look like adults but are only two-tenths of an inch long. They begin feeding immediately on surrounding plants.

From the time it hatches until it becomes an adult, the grasshopper sheds its skin five times. When there is enough food and the weather is right (not too cold or wet), this process will take 35 to 50 days.

Sixty adult grasshoppers per yard can eat as much as a cow in an acre. An adult grasshopper will eat its own weight in green food in about 16 hours.

Weather is considered the most important factor in grasshopper development. Ideal conditions are (1) a long, warm fall with enough moisture to keep the plants green; (2) a late spring to prevent any premature hatch, and (3) a hot, dry summer for the grasshoppers to develop quickly and slow plant growth.

The main effect of cool, wet weather is to reduce crop losses by hindering grasshopper development and promoting plant growth, possibly helping to reduce the next year's grasshopper population.

CRP acres have provided conditions favorable to grasshopper development by having green feed late into the year, a good place for the females to lay their eggs and undisturbed soil for the eggs to over winter and hatch. They also have early green material for the newly-hatched nymphs.

While the CRP fields appear to be prime hatching ground for grasshoppers, there seems to be little incentive for persons with CRP lands to attempt control unless they have adjacent cropland. Annual payments are made by the government under the CRP contract at a set rate. Unless grasshopper infestation is severe enough to remove vegetative cover which farmers are required to maintain on the CRP acres—thereby risking loss of payment—cost of control is only an added expense.

Because of the widespread threat of the grasshopper population, however, township officers are authorized to require control or to have the control done and the cost charged on the taxes of the landowner.

Before chemical control is attempted, it should be determined (1) how many grasshoppers are present in the crop or in the areas near the crop; (2) if there are enough to cause crop damage; and (3) if the cost of purchasing and applying an insecticide is more or less than the value of the crop to be saved.

If the total cost of controlling the grasshoppers is less than the value of the crop that they may damage, an application of an insecticide is justified.

Although there is no government program in place to cover costs of grasshopper control, farmers are advised to maintain records of such control in the event some reimbursement system becomes available.

Persons close to the grasshopper situation are concerned not only for the 1989 infestation and the damage it may cause but future infestations if a large number of hoppers are available for reproduction this fall.

Rhonda Mageem, acting Pennington county agricultural agent, displayed a chart of grasshopper infestation as it applies to anticipated crop damage at the public meeting in Goodridge Thursday. The chart showed the infestation to be threatening if the nymph (immature grasshopper) count reached 50 to 75 per square yard in field margins or 30 to 45 in the field itself. For mature grasshoppers, the threatening count decreased to 21 to 40 in field margins and eight to 14 in the field itself. It was pointed out that the chart was merely a guide, however, since damage could be significant with counts of far fewer adult grasshoppers per square yard.

Roseau Area Man Killed In Plane Crash Sun.

Roseau county man was killed when his plane crashed Sunday near Wannaska.

Roseau county sheriff's department was notified at 2 a.m. on July 3 of a missing plane and pilot, who was spraying for Grasshopper control southwest of Wannaska. The plane was last seen at 9:30 p.m. Sunday. An aerial search was conducted at sunrise. The plane was located in a swampy brush area west of the field that was being sprayed. The pilot, Charles Thomas Lofton, a 43-year-old resident of rural Roseau, was pronounced dead at the scene of the accident.

Volunteers, Roseau fire department, Roseau ambulance service, Roseau county coroner, and Roseau county sheriff's department were involved in the search. The United States department of Agriculture and the FAA along with the Roseau county sheriff's department are investigating the accident.

STRANDQUIST. . .

Friday after attending the funeral for Gladys Chwialkowski at Bethesda, Richard and Shelby Backs of Roseau and Gladys Henrickson from Thief River Falls visited at the Paul Flaten home.

Sherry LaCoursiere — SPEAKING OF . . .

. . . Rummage Sales

Someone wise once said that one man's trash is another man's treasure. Isn't that the truth? Proof of this statement is the abundance of "For Sale" ads in the Shopper and The Times. No matter what it is, somebody's anxious to get rid of it and somebody else just can't wait to buy it.

In the summer people take a look at their cupboards and closets and decide to have a rummage sale. Many people have rummage sales year after year, even though each year promising themselves that they will never have another. No matter, the trials and tribulations of previous years are forgotten in the heady rush to "get rid of the junk."

To have a successful rummage sale, the first thing to do is choose a good place for the sale. This is very important because it is necessary to choose a spot where people can be comfortable and browse so that they will buy more. However, you may as well be forewarned, no matter whether the site be the garage, porch, basement or back yard, the result will be the same. The weather will not cooperate.

If the garage is the chosen site, temperatures will climb into the 100s for the umpteenth day in a row with not a bit of breeze in sight. Flies and mosquitoes will be immediately attracted to the area and will remain throughout the day, biting and buzzing. You may try to use strategically placed fans to move the air, but remember the fans will also blow dirt and dust from one end of your garage to the other. Those buyers who ventured into the sweltering heat of your sale may well emerge with blackened grimaces on their perspiring faces instead of happy smiles.

If the porch or basement is a chosen site, it will be sure to rain the night before the sale. It will rain a lot! Rummage sale day will dawn hot, humid and MUDDY. Carpets and rugs will bear the tale of the sale for years to come.

If the shady back yard is to be the site of the sale, you know what will happen, don't you? No matter how promising the day begins, no matter what the weather man says, no matter what prayers and incantations are muttered, sooner or later, never fail, it will rain. It will rain in sheets and torrents, suddenly, no matter how fast your little feet can run to grab things in.

Bearing in mind the preceding admonitions, you will choose the place where you wish to have your sale, weather or not. Some people will then spend several days tidying up the sale site. They will zealously dust, sweep and scrub and shoo feisty spiders in preparation for the big day. Others will simply shift a few things around and leave the dirt where it lies.

Deciding what to sell and what not to sell can be a problem. I've heard the rule of thumb to be that if you haven't used it in the past year, sell it. However, it might be a better idea to try this method. Stack everything you don't use in a pile in the middle of the floor, wait a few days until the family takes back everything they can't live without, and then sell the remainder. This latter method will keep peace in the family and prevent your having to use all the money you make on your sale to buy new kids' toys and hubby's tools to replace the ones you sold. This method does have one drawback though, in that kiddies and hubby might just walk off with everything in the pile and you won't have enough left to have a sale after all.

Some people who have rummage sales feel that neat, clean, nicely presented items will ensure a successful sale. These people spend days setting up make-shift tables and shelves and often string clothes line or an old curtain rod from wall to wall for hanging items. They must be unaware of the unspoken rule that anything hanging up during a rummage sale will surely fall down sooner or later. They repair, launder and polish all of the items they plan to sell. Actually, by the time they finish repairing, laundering and polishing, they often keep a great many of the items they had planned to sell because they look too good to get rid of.

Other people who have rummage sales just toss everything out in a jumble without a care to cleanliness, order or arrangement. They seldom bother to hang anything up and sometimes even pile everything in boxes on the floor. These people always have very successful rummage sales. Think about it. What's a treasure without a little digging?

SL

JULY SALE
All In Stock WALLPAPER 50% OFF MFG'S. LIST
Levolor Blinds
CELEBRATE 25% OFF
All... Fred G. Anderson & Wall-Tex
WALLCOVERINGS JULY 1 THRU JULY 31
30% off
PAINT & GLASS INTERIORS
324 N. Horace, T.R.Falls, MN. 681-3012

SUMMER FUN PACK
10 Pieces Chicken
Large Mashed Potatoes & Gravy
Large Cole Slaw
4 Biscuits
Only $11.99
Kentucky Fried Chicken
3rd. & Knight
Thief River Falls, MN
661-7244
©KFC National Advertising Co-op 1989

July 19 Slated For Crops And Soils Field Day

Tours of the 1989 Northwest Experiment Station Crops and Soils Field Day on July 19 have been designed to provide information for the agriculture producer, agribusiness person, homeowner and gardener.

Agronomy — Agronomy tours will feature weed control, crop management and varietal development. Current and soon to be released varieties of wheat and barley will be highlighted during the small grain tours. Weed control tours will feature wild oat, broadleaf and grass control in small grains and alfalfa.

Plant Pathology and Entomology — Plant diseases causing leaf spot in wheat and fungicide effectiveness, as well as wheat streak mosaic virus, will be discussed by Drs. Roger Jones and Bruce Potter. Root rot in wheat and barley as affected by different tillage systems will be reported by Dr. Carol Windels.

Soil Fertility and Management — The effect of placement on residual phosphorus and potassium will be explained by Dr. George Rehm. Dr. John Lamb will discuss his work on wind erosion and its relationship to a new soil loss prediction model. He will also report on the reduced tillage research established several years ago.

These tours will run from 7:45 a.m. until 12:30 p.m.

Horticulture — Two tours relative to vegetable production are planned at 9 a.m. and 1:30 p.m. Dr. Gary McVey will discuss commercial vegetable production and demonstrate planters, trickle irrigation and the use of plastic and chemicals for weed control. The vegetable crops will include onions, cauliflower, broccoli, cabbage, tomato, pepper, eggplant, asparagus, cantaloupe and watermelon. Strawberry and raspberry production will also be featured. A walking tour of the campus grounds describing the various trees and shrubbery on the campus as well as the varieties of flowers in the various beds will be held at 10:30 a.m.

Soil and Water Conservation District — The West Polk SWCD will be on hand to discuss windbreak design and tree variety selection. The Station's nursery of trees and shrubs suitable for Valley planting, as well as new experimental lines, will be toured.

At 1:30 p.m. a seminar titled, Groundwater Pollution/Implications to Agriculture will be held in the ARC Auditorium. The topics to be covered include: "Pesticide Movement" by Dr. Don Wyse, U of M, St. Paul; "Surface Water and Ag Chemicals" discussed by John Hines, MN Department of Agriculture; and speaking on "Groundwater and Ag Chemicals" will be Dr. Frank Beaver, UND, Grand Forks, ND.

Numerous clinics and exhibits will be held throughout the day. Questions relative to disease, weed and insect identification and control will be answered at the various clinics.

HOLT
DOROTHY ROOD
449-3681

Holt Township Centennial

In the early 1900s the Northern Lights newspaper had an article stating that over 1,000 people attended a Fourth of July celebration in Holt. Since then Holt has not seen that many until June 25th when Holt township celebrated their centennial. Morning worship services were conducted in the tent and began with the Newfolden String Band playing and singing several numbers. The audience joined in singing "The Battle Hymn of the Republic," "Faith of Our Fathers," and "America the Beautiful." Pastor Floistad read the Holy Gospel from II Corinthians 3:17 and his sermon was "The Ramparts We Watch." A roast pork dinner was served at noon. Many participated in the interesting parade of horse drawn buggies, a 6-foot pony drill, antique cars, tractors, Middle River fire truck, clowns, even an airplane, and Uncle Sam, the dog, riding on a three-wheeler. The kids were busy picking up all the candy. The afternoon program began with the Pledge of Allegiance and the National Anthem. Welcome was given by Janelle Johnson from the City of Holt, invocation by Pastor Floistad, duets by Cessily Johnson and Don Lunke, guitar solos by Earl Hanson accompanied by the Bob Skoglund Band. Fern Nygard gave a reading. Plaques were presented to Alf Movick for his long service while he was a resident of Holt township, to Jay Garthus for 25 years as an officer, and to Marion Davidson who is and has been treasurer since 1964. Lydia Bjerk Henney of McIntosh and Mary Offerdahl Johnson of Williston, ND, were recognized for being the oldest persons attending and born in Holt township. Cassandra Johnson, daughter of Ernie and Linda Johnson, was the youngest, being only about two weeks old. Bob Skoglund and band entertained with several musical numbers and drawings for over 40 prizes were won by those having pins with lucky numbers. Books, plates, cups, caps, pins, post cards and depot prints were sold during the day. The 4-H club served lunches throughout the afternoon. Everyone enjoyed getting reacquainted with past residents, reminiscing about early years around Holt, school years, church activities and so forth. The day began with a fine misty rain but ended up a beautiful day. Several senior citizens enjoyed riding in the parade. Former residents came from California, Alaska, Washington, Oregon, Colorado, Iowa, Wisconsin, Idaho, TExas, Georgia, New York, Arizona, North and South Dakota, and all over Minnesota.

Guests at the home of Harry and Josie Engen during the past week were Harley and Lil Engen of Seattle, WA, Vernon and Gladys Engen of Warner-Robbins, GA, Kathy Hosevar of Sheboygan Falls, WI, and Jeanie Smith of Christine, ND. Other visitors have been Walter Smith, David, Terry and Christopher Smith of Moorhead, Elaine Lorenson of Portland, OR, Mr and Mrs Duane Larson and Carrie Ness of Thief River Falls, Kenneth and Bill Boyd of Pelican Lake, Janice, Aaron, Annie and Len Critchley and two friends of Roseau, Lyle, Becky, Traci and Brandi Olson of Newfolden.

Sunday visitors at the Orlin Ness home were Mr and Mrs. Robert Kraemer, Mr and Mrs Edwin Leskinen of Thief River Falls, Janelle Ness of Anoka, and Donna Hurd of Superior, WI, who also was an overnight guest.

On Tuesday Delores Benitt accompanied Lloyd Larson, Beulah Bennes Campbell, and her twin daughters, Judy and Janice of California, on a trip to the Mennonite Village at Steinbach, Canada. They stopped at the Lake Bronson Museum on the way there and on the way home they visited with Inga Berget in Greenbush.

Vee Grondahl, accompanied by Missy Lund motored to St. Peter where they attended the Tuura reunion on Saturday, June 24th. They enjoyed a dinner at the Trinity church at St. Peter and they returned home on Sunday.

On Wednesday Cathy and Andy Erickson, Holga McBride, Corrine Swenson, Lola Kvalvog, Phyllis Maljala, Margo Christenson and Gloria Rostvet spent the day picking strawberries at the Hammer Berry Farm east of Detroit Lakes.

Mr and Mrs. Walter Moberg of Hillsboro, OR, visited at the Peter Gerszewski home on Friday afternoon.

John and Donna Sorum of Minneapolis, Kristin Haukebo and Kim Davidson were visitors at the Ruby Christenson home on Saturday.

Monday evening supper guests at the Virgil and Cathy Erickson home were Russell and Violet Becklund and granddaughter, Crystal of Minneapolis, Floyd and Ellen Erickson of St. Paul, Russ and Sheila Holten and girls of Thief River Falls, Paul, Corrie and Justine Erickson, Olga Erickson, Eldon and Corrine Swenson. Dawn and Robert Ericksen stopped later to enjoy a piece of Robert's birthday cake.

Leone Skadsem, Cory and Craig of Warroad spent the weekend visiting at the Jay Garthus home and also attended her class reunion and the centennial celebration.

On Monday afternoon Richard and Arlene Lucto and Annie Biskup visited at the Selmer Sorter home.

A week ago Saturday Denn and Kirsten Reierson, her parents and grandparents of Germany were supper guests at the home of Clara J. Reierson.

On Monday Orvis and Aileen Benitt, accompanied by Kimberly Benitt and Tara Jarshaw of Viking, attended the fair at Ada and watched their grandchildren show their rabbits.

Dustin Isaak, two and one-half year old son of Ralph and Julie Isaak of rural Goodridge, showed an interest in the display of grasshoppers following Thursday's public meeting in the Goodridge community center. The display of two species of grasshoppers in their live various stages of development was shown to farmers concerned about the potential damage by grasshoppers to their fields this year.

On Sunday afternoon the Engebretson sisters, Emma and Clara, the Skjerping brothers and their sister, Dorothy, Mr and Mrs Herman Christopherson, Mills and Ronnie Anderson and Donna Fosholm visited with Christine Ness.

On Friday afternoon Pastor Floistad visited with Mr. and Mrs. Henry Schwartz.

Mable Sorter and Junis Tanner attended the bridal shower for Lorrie Sorter at the First Lutheran church in Middle River on Sunday afternoon.

Mr and Mrs Donald Fluke of Idaho Falls, ID, spent a few days visiting with his sisters, Lou Olen of Thief River Falls, DeEtta and Jan Hanson, and also attended the Holt township centennial on Sunday.

Karen and Judy Miske of Warren spent the weekend with their grandparents, Lewis and Lorraine Swenson. Gloria Miske visited there on Monday and the girls returned home with their mother.

Ronnie Smith of Milwaukee, WI, spent a few days visiting with his sisters, Carol Benitt and LouAnn Peterson, and with other relatives in the area. On Sunday he attended the centennial and participated in the parade.

On Tuesday forenoon Elroy and Carol Benitt attended the funeral services for Bill Thompson at the United Methodist church in Thief River Falls.

On Wednesday Kaydell Super, Cleo Henning and Janelle Johnson went to Detroit Lakes where they joined Fern Nygard, JoAnn and Kendall for dinner to celebrate their birthdays.

Janelle Ness of Anoka, Nolen and Vanessa Ryba spent Friday with their grandparents, Mr and Mrs. Orlin Ness.

Mr and Mrs Fred Seaberg of Bagley visited with Hilma Harten on Sunday.

Dwight and Becky Johnson, Katie and Krissi of Thief River Falls visited at the Reuben Benitt home on Tuesday evening. The girls stayed overnight with their grandparents.

On Wednesday Mr and Mrs Selmer Sorter stopped at the Orville and Eleanore Wittman home on their way home from Warren.

Peter and Frances Gerszewski visited over coffee with Stanley and Irene Lysne last Wednesday.

Annette Haukebo of the Cities and Anna Davidson visited at the Rudy Christenson home on Thursday afternoon.

On Wednesday Jay and Carol Garthus, Eldon and Corrine Swenson, Iona Fillmore and Kay Sistad of Fosston attended the funeral for Benard Olson at Roseau.

Dale and Sylvia Cole of Maple Grove spent the weekend at the home of Selmer Sorters and attended the centennial in Holt on Sunday.

Cliff and Jennette Reierson attended the wedding of Brad Moen, son of Monroe and Renee Moen, in Fridley on Saturday afternoon. Jeanette is visiting with her sister, Phyllis Martin, and with Audrey Rud, who is a patient at the University Hospital.

Doris Augustine was a coffee guest with Jan Hanson on Saturday afternoon.

Elaine Lorenson of Portland, OR, and Joyce Darragh of Puyallup, WA, arrived on Friday to spend three weeks visiting relatives in the area.

Donna Hurd of Superior, WI, and Thelma Ness visited with Christine Ness on Saturday afternoon.

Last Wednesday evening Elroy, Carol and Judy Benitt, Bruce, Gerry and Kim Benitt visited at the Orvis Benitt home.

Wednesday evening supper guests at the Steve Holmstrom home were Dan and Lorae Wentlandt, Forrest Johnson, Sharon and Kim Davidson, Joyce Darragh of Puyallup, WA, Elaine Lorenson of Portland, OR, Luvern Inman, Milton and Marion Davidson.

On Sunday evening Elroy Carol and Judy Benitt, Connie Benitt of Thief River Falls, Ronald Smith of Milwaukee, WI, Kimberly Benitt and Tara Jarshaw visited at the Orvis Benitt home and watched the video Connie took of the centennial parade.

Shelley Iverson visited and enjoyed supper with her grandparents, Henry and Evelyn Schwartz, on Wednesday evening.

After the centennial on Sunday luncheon guests at the home of Earl and Jan Hanson were Ethel Starr of Redwood Falls, Gertrude Peterson of Erskine, Harold Nohre of Eagle Bend, Mr and Mrs Don Fluke of Idaho Falls, ID, Lou Olen of Thief River Falls, Floyd and DeEtta Hanson and Randy Hanson.

Visitors at the Lewis Swenson home during the week were Lola Kvalvog and Corrine Swenson.

Fern and Sig Nygard of Strawberry Lake spent the weekend visiting at the home of Cleo Henning and attended the centennial on Sunday.

Donna Hurd of Superior, WI, and Mr and Mrs Orlin Ness were coffee guests on Monday at the Marshall Ness home.

On Tuesday Linda Larson and Vee Grondahl accompanied Iris Floistad to Moorhead where they attended the ELCA convention and arrived home on Wednesday afternoon.

Myrtle Silverness of New Market spent the weekend visiting with her sister, Clara J. Reierson.

Orvis and Aileen Benitt attended the Farm Fest at Tabor on Saturday afternoon.

Jaml Sorenson accompanied his grandma, Dorothy Rood, on Friday to spend the weekend. Dorothy brought him home on Sunday evening and was an overnight guest.

Valley Home Band Plays At Meeting In Roseau Wed.

Valley Home rhythm band of Thief River Falls performed at the Pine to Prairie area-wide nursing home residents council meeting last Wednesday at the Roseau library. Valley Home was represented at the business meeting.

Jane Crocker, Northwest regional development commission leadership trainer, spoke on "We Have Got to Quit Meeting Like This." Skits were given on bad and good resident council meetings.

Eight area nursing homes were represented at the meeting.

APPLIANCE & TV SHOWCASE'S
RCA SUMMER CLEARANCE
The Summer is a great time to buy your new TV, VCR, Camcorder or Stereo System.
Our new model year is coming, so we now have all TVs, VCRs and Camcorders drastically reduced to clear out our stock. Sale is on in-stock items only.
Shop early for best selection.
STOP IN NOW
COLOR TELEVISION SPECIALS
RCA 13" Remote Control Color TV......$288 (EPR358)
RCA 26" Remote Control Console......$619 (X26041)
RCA 20" Electronic Tuning Color TV......$288 (F20509)
RCA 9" AC/DC Color TV......$215 (EPR295)
RCA 20" Remote Control Color TV......$308 (X20101)
RCA 13" Color TV......$188 (EPR350)
RCA 20" Stereo Remote Control Color TV......$369 (F20540)
RCA 26" ColorTrak Remote Control Console......$588 (Z26137)
RCA 20" Remote Control Stereo Monitor......$399 (F20595)
RCA 26" ColorTrak Remote Control Color TV......$508 (F26010)
GREAT PRICES
MORE TV SPECIALS
RCA 20" Stereo Remote Control Color TV......$608 (F26155)
RCA 20" Dimensia Stereo Remote Control Color $499 (RVM2050)
RCA 27" ColorTrak 2000 Stereo Monitor......$699 (F27155)
RCA 20" ColorTrak Stereo TV......$369 (F20545)
RCA 27" ColorTrak 2000 Stereo Monitor......$799 (F27122)
RCA 26" Remote Control Console......$499 (X26049)
RCA 31" Stereo Remote Control Color TV ......SPECIAL PRICE
FINANCING AVAILABLE
VCR & CAMCORDER SPECIALS
RCA VCR With On-Screen Programming......$298 (VR270)
RCA Stereo VCR With On-Screen Display......$368 (VR275)
RCA 4-Head VCR With On-Screen......$418 (VR470)
RCA Stereo 4-Head VCR With Auto Focus......$498 (VR475)
RCA VHS Camcorder With Auto Focus......$1,079 (CC275)
RCA Pro-Wonder VHS Camcorder With 8:1 Zoom, 6 Lux......$1,299 (CC300)
RCA Pro-Wonder VHS Pro Edit Camcorder......$1,399 (CC310)
(All Camcorders have Free Carry Case)
Many Other Models Also Marked Down
FULL SERVICE
APPLIANCE & TV SHOWCASE
"Your Complete Appliance Center In Thief River Falls."

Low rates make State Farm homeowners insurance a good buy.
TERRY L. NELSON
681-1635
State Farm Fire and Casualty Company
Home Office: Bloomington, Illinois

STRAW-BERRIES
PICK YOUR OWN lb. 65¢
OPEN 7 A.M.-9 P.M.
• Straw Between Rows
• FREE Containers
BREGIER COUNTRY GARDENS
Plummer MN
2 1/2 Miles S. of Plummer on Hwy. 59 & 3 Miles W. On Red Lake Co. Road 20
218-465-4404

SERVICES AT ACE
• WE CUT SHADES TO FIT
• WE CUT GLASS
• WE CUT KEYS
• WE SHARPEN KNIVES
• WE THREAD PIPE FOR RAILING & PLUMBING
• WE SHARPEN LAWNMOWER BLADES
WE SELL THE BEST
ACE Hardware
Thief River Falls, MN

New Lower Minimums!
ClassPlus™ means never having to say goodby to your money.
New higher interest rates for our ClassPlus Money Market Account give you big city rates with all the advantages of hometown banking.

Minimum Balance	Current Rate	Net Effective Annual Yield
$10,000-$99,999	8.75%	9.04%
$100,000 and over	9.00%	9.30%

Hometown advantage.
Invest in ClassPlus™ and enjoy the convenience and service of dealing with a local bank. You have instant access to your funds via check, ATM or telephone transfer. And ClassPlus allows you a combined maximum of six automatic and preauthorized withdrawals per month. As always, your money is FDIC insured.
A minimum daily balance of $10,000 is required to avoid a monthly service fee of $10. Public funds are not eligible. The interest rate is variable and is compounded quarterly.
See your local Norwest Banker or call 1-800-283-8800.
Investments • Insurance • Banking
NORWEST BANKS THIEF RIVER FALLS
Member FDIC

Expect Record Attendance For Seventh WE Fest

Record numbers are expected at the seventh WE Fest camping and country music festival at the Soo Pass Ranch near Detroit Lakes. An entertainment lineup featuring Alabama, Ronnie Milsap, The Judds and 22 other performers is anticipated to draw three-day attendance surpassing 75,000 over the August 4-6 weekend.

"Judging by the way mail order tickets and camping permits ran, the seventh WE Fest will set a new attendance record," said Jeff Krueger, WE Fest president and founder. The present record of 72,000 was set in 1988.

Krueger said that more than 15,000 people will camp on the Soo Pass Ranch during the weekend.

Alabama will perform the final concert on Friday, taking the stage at 10:30 p.m. The Friday lineup also features Tanya Tucker and Asleep At The Wheel along with regional bands, Old Friends, Molly & the Heymakers, Deb Sienow & Wheels, Lave & Kickmy, The Cheyenne Band, The Forlorn White Band, and Salt Creek.

Saturday has Ronnie Milsap at 10:30 p.m., preceded by country stars Restless Heart, John Anderson and The Desert Rose Band. Saturday's lineup of regional bands is The Muddy Water Band, Too True featuring Mary Jane Alm, The Doc Holliday Band, High Noon and Errol Danville.

The Judds will take the stage at 7:30 Sunday evening. Exile and Gary Morris precede them. Sunday's regional band lineup is Burbank Station, The Back Behind The Barn Boys and Chuck Schumacher.

Gates to the music area open at 10 a.m. each day. Concerts take place outdoors with audiences seated in a graded bowl. The country music stars perform 90 minute concerts while the regional bands usually play for an hour.

Krueger said that most of the WE Fest audience comes from Minnesota and North Dakota.

"We know from surveys that 80 per cent of our audience lives within 200 miles of Detroit Lakes but also that we are getting contingents from faraway states like Missouri, Texas and California," he said.

The 1989 WE Fest is called Stars Shine In '89. Krueger explained that a festival tradition is to give each event its own name. Past festivals have been WE In '83, More In '84, Alive In '85, Kicks In '86, Heaven In '87 and Feelin' Great In '88.

More information is available at 800-556-0033 (toll-free in outstate Minnesota) or 612-333-5577 (Twin Cities and outside of Minnesota).

MPCA Will Hold Meet July 18 In Red Lake Falls

(Continued from Page 1)

ations.

Red Lake county and the OWM are negotiating a contract to define the terms under which the facility could be developed in the county if an environmentally suitable location can be identified. Through the contract negotiation process, the county can seek additional restrictions on incoming wastes besides those provided by the waste acceptance rules.

Adoption of the waste acceptance rules by the MPCA does not clear the way for construction of the stabilization and containment facility. If Red Lake county agrees to host the facility and an environmentally suitable location is found, the MPCA will review the project to determine whether the facility should be issued a permit to operate.

The July 18 public meeting will provide citizens with information about the waste acceptance rules and the process for adopting them. Additional public meetings will be scheduled in the future to address other issues relating to the proposed facility, according to the MPCA.

To receive a copy of the proposed rules, send a written request to Carol Nankivel, Minnesota Pollution Control Agency, 520 Lafayette Road, St. Paul, MN, 55155.

Rhonda Magsam, acting Pennington county agricultural agent, displayed a chart of grasshopper infestation as it applies to anticipated crop damage at the public meeting in Goodridge Thursday. The chart showed the infestation to be threatening if the nymph (immature grasshopper) count reached 50 to 75 per square yard in field margins or 30 to 45 in the field itself. For mature grasshoppers, the threatening count decreased to 21 to 40 in field margins and eight to 14 in the field itself. It was pointed out that the chart was merely a guide, however, since damage could be significant with counts of far fewer adult grasshoppers per square yard.

Control Efforts For Grasshoppers Are Increased

(Continued from Page 1)

and are affected little by winter conditions if the ground is not disturbed.

Depending on soil temperature and when laid in the fall, the eggs hatch through May and June when soil surface temperature is above 60 degrees. The nymphs look like adults but are only two-tenths of an inch long. They begin feeding immediately on surrounding plants.

From the time it hatches until it becomes an adult, the grasshopper sheds its skin five times. When there is enough food and the weather is right (not too cold or wet), this process will take 35 to 50 days.

Sixty adult grasshoppers per yard can eat as much as a cow on an acre. An adult grasshopper will eat its own weight in green food in about 16 hours.

Weather is considered the most important factor in grasshopper development. Ideal conditions are (1) a long, warm fall with enough moisture to keep the plants green, (2) a late spring to prevent any premature hatch, and (3) a hot, dry summer for the grasshoppers to develop quickly and slow plant growth.

The main effect of cool, wet weather is to reduce crop losses by hindering grasshopper development and promoting plant growth, possibly helping to reduce the next year's grasshopper population.

CRP acres have provided conditions favorable to grasshopper development by having green feed late into the year, a good place for the females to lay their eggs and undisturbed soil for the eggs to over winter and hatch. They also have early green material for the newly hatched nymphs.

While the CRP fields appear to be prime hatching ground for grasshoppers, there seems to be little incentive for persons with CRP lands to attempt control unless they have adjacent cropland. Annual payments are made by the government under the CRP contract at a set rate. Unless grasshopper infestation is severe enough to remove vegetative cover which farmers are required to maintain on the CRP acres, thereby risking loss of payment, cost of control is only an added expense.

Because of the widespread threat of the grasshopper population, however, township officers are authorized to require control or to have the control done and the cost charged on the taxes of the landowner.

Before chemical control is attempted, it should be determined (1) how many grasshoppers are present in the crop or in the areas near the crop, (2) if there are enough to cause crop damage, and (3) if the cost of purchasing and applying an insecticide is more or less than the value of the crop to be saved.

If the total cost of controlling the grasshoppers is less than the value of the crop that they may damage, an application of an insecticide is justified.

Although there is no government program in place to cover costs of grasshopper control, farmers are advised to maintain records of such control in the event some reimbursement system becomes available.

Persons close to the grasshopper situation are concerned not only for the 1989 infestation and the damage it may cause but future infestations if a large number of hoppers are available for reproduction this fall.

Roseau Area Man Killed In Plane Crash Sun.

Roseau county man was killed when his plane crashed Sunday near Wannaska.

Roseau county sheriff's department was notified at 2 a.m. on July 3 of a missing plane and pilot, who was spraying for Grasshopper control southwest of Wannaska. The plane was last seen at 9:30 p.m. Sunday. An aerial search was conducted at sunrise. The plane was located in a swampy brush area west of the field that was being sprayed. The pilot, Charles Thomas Lofton, a 43-year old resident of rural Roseau, was pronounced dead at the scene of the accident.

Volunteers, Roseau fire department, Roseau ambulance service, Roseau county coroner, and Roseau county sheriff's department were involved in the search. The United States department of Agriculture and the FAA along with the Roseau county sheriffs department are investigating the accident.

STRANDQUIST . . .

Friday after attending the funeral for Gladys Chwialkowski at Bethesda, Richard and Shelby Berka of Roseau and Gladys Henrickson from Thief River Falls visited at the Paul Pietsch home.

Shery LaCoursiere

SPEAKING OF . . .

. . . Rummage Sales

Someone wise once said that one man's trash is another man's treasure. Isn't that the truth? Proof of this statement is the abundance of "For Sale" ads in the Shopper and The Times. No matter what it is, somebody's anxious to get rid of it and somebody else just can't wait to buy it.

In the summer people take a look at their cupboards and closets and decide to have a rummage sale. Many people have rummage sales year after year, even though each year promising themselves that they will never have another. No matter, the trials and tribulations of previous years are forgotten in the heady rush to "get rid of the junk."

To have a successful rummage sale, the first thing to do is choose a good place for the sale. This is very important because it is necessary to choose a spot where people can be comfortable and browse so that they will buy more. However, you may as well be forewarned, no matter whether the site be the garage, porch, basement or back yard, the result will be the same. The weather will not cooperate.

If the garage is the chosen site, temperatures will climb into the 100s for the umpteenth day in a row with not a bit of breeze in sight. Flies and mosquitoes will be immediately attracted to the area and will remain throughout the day, biting and buzzing. You may try to use strategically placed fans to move the air, but remember the fans will also blow dirt and dust from one end of your garage to the other. Those buyers who ventured into the sweltering heat of your sale may well emerge with blackened grimaces on their perspiring faces instead of happy smiles.

If the porch or basement is a chosen site, it will be sure to rain the night before the sale. It will rain a lot! Rummage sale day will dawn hot, humid and MUDDY. Carpets and rugs will bear the tale of the sale for years to come.

If the shady back yard is to be the site of the sale, you know what will happen, don't you? No matter how promising the day begins, no matter what the weather man says, no matter what prayers and incantations are muttered, sooner or later, never fail, it will rain. It will rain in sheets and torrents, suddenly, no matter how fast your little feet can run to grab things in.

Bearing in mind the preceding admonitions, you will choose the place where you wish to have your sale, weather or not. Some people will then spend several days tidying up the sale site. They will zealously dust, sweep and scrub and shoo feisty spiders in preparation for the big day. Others will simply shift a few things around and leave the dirt where it lies.

Deciding what to sell and what not to sell can be a problem. I've heard the rule of thumb to be that if you haven't used it in the past year, sell it. However, it might be a better idea to try this method: Stack everything you don't use in a pile in the middle of the floor, wait a few days until the family takes back everything they can't live without, and then sell the remainder. This latter method will keep peace in the family and prevent your having to use all the money you make on your sale to buy new kids' toys and hubby's tools to replace the ones you sold. This method does have one drawback though, in that kiddies and hubby might just walk off with everything in the pile and you won't have enough left to have a sale after all.

Some people who have rummage sales feel that neat, clean, nicely presented items will ensure a successful sale. These people spend days setting up make-shift tables and shelves and often string clothes line or an old curtain rod from wall to wall for hanging items. They must be unaware of the unspoken rule that anything hanging up during a rummage sale will surely fall down sooner or later. They repair, launder and polish all of the items they plan to sell. Actually, by the time they finish repairing, laundering and polishing, they often keep a great many of the items they had planned to sell because they look too good to get rid of.

Other people who have rummage sales just toss everything out in a jumble without a care to cleanliness, order or arrangement. They seldom bother to hang anything up and sometimes even pile everything in boxes on the floor. These people always have very successful rummage sales. Think about it. What's a treasure without a little digging?

SL

JULY SALE
All In Stock WALLPAPER 50% OFF MFG'S. LIST
CELEBRATE! 25% OFF
All... Fred G. Anderson & Wall-Tex
All Levolor Blinds 30% off
WALLCOVERINGS JULY 1 THRU JULY 31
Paint & Glass Interiors
324 N. Horace, T.R.Falls, MN 681-3012

SUMMER FUN PACK
10 Pieces Chicken
Large Mashed Potatoes & Gravy
Large Cole Slaw
4 Biscuits
Only $11.99
Kentucky Fried Chicken
3rd. & Knight Thief River Falls, MN 681-7244
© KFC National Advertising Co-op 1989

July 19 Slated For Crops And Soils Field Day

Tours of the 1989 Northwest Experiment Station Crops and Soils Field Day on July 19 have been designed to provide information for the agriculture producer, agribusiness person, homeowner and gardener.

Agronomy — Agronomy tours will feature weed control, crop management and varietal development. Current and soon to be released varieties of wheat and barley will be highlighted during the small grain tours. Weed control tours will feature wild oat, broadleaf and grass control in small grains and alfalfa.

Plant Pathology and Entomology — Plant diseases causing leaf spot in wheat and fungicide effectiveness, as well as wheat streak mosaic virus, will be discussed by Drs. Roger Jones and Bruce Potter. Root rot in wheat and barley as affected by different tillage systems will be reported by Dr. Carol Windels.

Soil Fertility and Management — The effect of placement on residual phosphorus and potassium will be explained by Dr. George Rehm. Dr. John Lamb will discuss his work on wind erosion and its relationship to a new soil loss prediction model. He will also report on the reduced tillage research established several years ago.

These tours will run from 7:45 a.m. until 12:30 p.m.

Horticulture — Two tours relative to vegetable production are planned at 9 a.m. and 1:30 p.m. Dr. Gary McVey will discuss commercial vegetable production and demonstrate planters, trickle irrigation and the use of plastic and chemicals for weed control. The vegetable crops will include onions, cauliflower, broccoli, cabbage, tomato, pepper, eggplant, asparagus, cantaloupe and watermelon. Strawberry and raspberry production will also be featured. A walking tour of the campus grounds describing the various trees and shrubbery on the campus as well as the varieties of flowers in the various beds will be held at 10:30 a.m.

Soil and Water Conservation District — The West Polk SWCD will be on hand to discuss windbreak design and tree variety selection. The Station's nursery of trees and shrubs suitable for Valley planting, as well as new experimental lines, will be toured.

At 1:30 p.m. a seminar titled, Groundwater Pollution/Implications to Agriculture will be held in the ARC Auditorium. The topics to be covered include: "Pesticide Movement" by Dr. Don Wyse, U of M, St. Paul; "Surface Water and Ag Chemicals" discussed by John Hines, MN Department of Agriculture; and speaking on "Groundwater and Ag Chemicals" will be Dr. Frank Beaver, UND, Grand Forks, ND.

Numerous clinics and exhibits will be held throughout the day. Questions relative to disease, weed and insect identification and control will be answered at the various clinics.

HOLT

DOROTHY ROOD
449-3681

Holt Township Centennial

In the early 1900s the Northern Lights newspaper had an article stating that over 1,000 people attended a Fourth of July celebration in Holt. Since then Holt has not seen that many until June 25th when Holt township celebrated their centennial. Morning worship services were conducted in the tent and began with the Newfolden Living Band playing and singing several numbers. The audience joined in singing "The Battle Hymn of the Republic," "Faith of Our Fathers," and "America the Beautiful." Pastor Flolstad read the Holy Gospel from II Corinthians 1:17 and his sermon was "The Ramparts We Watch." A roast pork dinner was served at noon. Many participated in the interesting parade of horse drawn buggies, a 6-foot pony drill, antique cars, tractors, Middle River fire truck, clowns, even an airplane, and Uncle Sam, the dog, riding on a three-wheeler. The kids were busy picking up all the candy. The afternoon program began with the Pledge of Allegiance and the National Anthem. Welcome was given by Janelle Johnson from the City of Holt, invocation by Pastor Flolstad, duets by Cassily Johnson and Don Lunke, guitar solos by Earl Hanson accompanied by the Bob Skoglund Band. Fern Nygard gave a reading. Plaques were presented to Alf Movick for his long service while he was a resident of Holt township, to Jay Garthus for 25 years as an officer, and to Marion Davidson who is and has been treasurer since 1984. Lydia Bjerk Henney of McIntosh and Mary Ofterdahl Johnson of Williston, ND, were recognized for being the oldest persons attending and born in Holt township. Cassandra Johnson, daughter of Ernie and Linda Johnson, was the youngest, being only about two weeks old. Bob Skoglund and band entertained with several musical numbers and drawings for over 40 prizes were won by those having pins with lucky numbers. Books, plates, cups, caps, pins, post cards and depot prints were sold during the day. The 4-H club served lunches throughout the afternoon. Everyone enjoyed getting reacquainted with past residents, reminiscing about early years around Holt, school years, church activities and so forth. The day began with a fine misty rain but ended up a beautiful day. Several senior citizens enjoyed riding in the parade. Former residents came from California, Alaska, Washington, Oregon, Colorado, Iowa, Wisconsin, Idaho, Texas, Georgia, New York, Arizona, North and South Dakota, and all over Minnesota.

Guests at the home of Barry and Jude Engen during the past week were Harley and Lil Engen of Seattle, WA, Vernon and Gladys Engen of Warner Robbins, GA, Kathy Hoover of Sheboygan Falls, WI, and Jeanie Smith of Christine, ND. Other visitors have been Walter Smith, David, Terry and Christopher Smith of Moorhead, Elaine Jorgenson of Portland, OR, Mr. and Mrs. Duane Larson and Carrie Ness of Thief River Falls, Kenneth and Bill Boyd of Pelican Lake, Janice, Aaron, Annie and Lee Gilchley and two friends of Roseau, Lyle, Becky, Traci and Brandi Olson of Bowbells.

Sunday visitors at the Orlin Ness home were Mr. and Mrs. Robert Kraemer, Mr. and Mrs. Edwin Lecklinen of Thief River Falls, Janelle Ness of Anoka, and Donna Hurd of Superior, WI, who also was an overnight guest.

On Tuesday Roberta Bentt accompanied Lloyd Larson, Beulah Bruno Campbell, and her twin daughters, Judy and Janice of California, on a trip to the Mennonite Village at Steinbach, Canada. They stopped at the Lake Bronson Museum on the way there and on the way home they visited with Inga Rerget in Greenbush.

Vee Grandahl, accompanied by Missy Lund motored to St. Peter where they attended the Tuura reunion on Saturday, June 24th. They enjoyed a dinner at the Trinity church at St. Peter and they returned home on Sunday.

On Wednesday Cathy and Andy Erickson, Helga McBride, Corrine Swenson, Lola Kvalvog, Phyllis Matjala, Marge Christenson and Gloria Rostvet spent the day picking strawberries at the Hammer Berry Farm east of Detroit Lakes.

Mr. and Mrs. Walter Moberg of Hillsboro, ND, visited at the Peter Green wald home on Friday afternoon.

Jim and Donna Boman of Minneapolis, Kristin Hunkela and Kim Davidson were visitors at the Ruby Christenson home on Saturday.

Monday evening supper guests at the Virgil and Cathy Erickson home were Russell and Violet Becklund and granddaughter, Crystal of Minneapolis. Floyd and Ellen Erickson of St. Paul, Bev, and Rhoda Hulton and girls of Thief River Falls, Paul, Cory and Justine Erickson, Olga Erickson, Eldon and Corrine Swenson, Dawn and Robert Erickson stopped later to enjoy a piece of Robert's birthday cake.

Lenore Skolaas, Gary and Craig of Warren spent the weekend visiting at the Jay Garthus home and also attended the centennial and the reunion of relatives.

On Monday afternoon Richard and Arlene Lunde and Annie Sletten visited at the Selmer Bartex home.

A week ago Saturday Dean and Kirsten Rehnson, her parents and grandparents of Germany were supper guests at the home of Gloria Rehnson.

On Monday Orvis and Aileen Bentt, accompanied by Kimberly Bentt and Tara Jarshaw of Viking, attended the fair at Ada and watched their grandchildren show their calves.

On Sunday afternoon the Engelstad sisters, Emma and Clara, the Skjerping brothers and their sister, Dorothy, Mr. and Mrs. Herman Christopherson, Mills and Ronnie Anderson and Donna Foss visited with Christine Ness.

On Friday afternoon Pastor Flolstad visited with Mr. and Mrs. Henry Schwartz.

Mabel Bartex and Junie Tanner attended the bridal shower for Lorrie Bartex at the First Lutheran church in Middle River on Sunday afternoon.

Mr. and Mrs. Donald Fluke of Idaho Falls, ID, spent a few days visiting with his sisters, Lou Olen of Thief River Falls, DeEtta and Jan Hanson, and also attended the Holt township centennial on Sunday.

Karen and Judy Miska of Warren spent the weekend with their grandparents, Lewis and Lorraine Swenson. Gloria Miska visited there on Monday and the girls returned home with their mother.

Ronnie Bentt of Milwaukee, WI, spent a few days visiting with his sisters Carol Bentt and LouAnn Peterson, and with other relatives in the area. On Sunday he attended the centennial and participated in the parade.

On Tuesday forenoon Elroy and Carol Bentt attended the funeral services for Bill Thompson at the United Methodist church in Thief River Falls.

On Wednesday Kaydell Bager, Glen Henning and Janelle Johnson went to Detroit Lakes where they joined Fern Nygard, JoAnn and Kendall for dinner to celebrate their birthdays.

Janelle Ness of Anoka, Helen and Vanessa Sylte spent Friday with their grandparents, Mr. and Mrs. Orlin Ness.

Mr. and Mrs. Fred Bealeng of Bagley visited with Edna Burton on Sunday.

Dwight and Becky Johnson, Katie and Kristel of Thief River Falls visited at the Reuben Bentt home on Tuesday evening. The girls stayed overnight with their grandparents.

On Wednesday Mr. and Mrs. Selmer Bartex stopped at the Orville and Eleanore Wittman home on their way home from Warren.

Peter and Frances Gerazewski visited over coffee with Stanley and Irene Lyme last Wednesday.

Annette Haukelo of the Gitles and Anna Davidson visited at the Rudy Christenson home on Thursday afternoon.

On Wednesday Jay and Carol Garthus, Eldon and Corrine Swenson, Joan Fillmore and Kay Bistad of Fosston attended the funeral for Donald Olson at Roseau.

Dale and Sylvia Cole of Maple Grove spent the weekend at the home of Selmer Bartex and attended the centennial to Holt on Sunday.

Cliff and Jeanette Rehnson attended the wedding of Brad Moen, son of Monroe and Renee Moen, in Fridley on Saturday afternoon. Jeanette is visiting with her sister, Phyllis Martin, and with Audrey Rud, who is a patient at the University Hospital.

Doris Augustine was a coffee guest with Jan Hanson on Saturday afternoon.

Elaine Lorenson of Portland, OR, and Joyce Darragh of Puyallup, WA, arrived on Friday to spend three weeks visiting relatives in the area.

Donna Hurd of Superior, WI, and Thelma Ness visited with Christine Ness on Saturday afternoon.

Last Wednesday evening Elroy, Carol and Judy Bentt, Bruce, Gerry and Kim Bentt visited at the Orvis Bentt home.

Wednesday evening supper guests at the Steve Johnston home were Dan and Loraine Westlund, Forrest Johnson, Sharon and Kim Davidson, Joyce Darragh of Puyallup, WA, Elaine Lorenson of Portland, OR, Lavern Jensen, Milton and Marion Davidson.

On Sunday evening Elroy, Carol and Judy Bentt, Connie Bentt of Thief River Falls, Ronald Smith of Milwaukee, WI, Kimberly Bentt and Tara Jarshaw visited at the Orvis Bentt home and watched the video Connie took of the centennial parade.

Shelley Iverson visited and enjoyed supper with her grandparents, Henry and Evelyn Schwartz, on Wednesday evening.

After the centennial on Sunday luncheon guests at the home of Earl and Jan Hanson were Ethel Starr of Redwood Falls, Bertrande Peterson of Erskine, Harold Bebee of Eagle Bend, Mr. and Mrs. Don Fluke of Idaho Falls, ID, Lou Olen of Thief River Falls, Floyd and DeEtta Hanson and Randy Hanson.

Visitors at the Lewis Swenson home during the week were Lola Kvalvog and Corrine Swenson.

Fern and Sig Nygard of Strawberry Lake spent the weekend visiting at the home of Glen Henning and attended the centennial on Sunday.

Donna Hurd of Superior, WI, and Mr. and Mrs. Orlin Ness were coffee guests on Monday at the Marshall Ness home.

On Tuesday Linda Larson and Vee Grandahl accompanied Iris Flolstad to Moorhead where they attended the ELCA convention and arrived home on Wednesday afternoon.

Myrtle Silverness of New Market spent the weekend visiting with her sister, Clara J. Rostvet.

Orvis and Aileen Bentt attended the Farm Fest at Tabor on Saturday afternoon.

Jamil Sorenson accompanied his grandma, Dorothy Rood, on Friday to spend the weekend. Dorothy brought him home on Sunday evening and was an overnight guest.

Dustin Isaak, two and one-half year old son of Ralph and Julie Isaak of rural Goodridge, showed an interest in the display of grasshoppers following Thursday's public meeting in the Goodridge community center. The display of two species of grasshoppers in their five various stages of development was shown to farmers concerned about the potential damage by grasshoppers to their fields this year.

Valley Home Band Plays At Meeting In Roseau Wed.

Valley Home rhythm band of Thief River Falls performed at the Pine to Prairie area wide nursing home residents council meeting last Wednesday at the Roseau library. Valley Home was represented at the business meeting.

Jane Crocker, Northwest regional development commission leadership trainer, spoke on "We Have Got to Quit Meeting Like This". Skits were given on bad and good resident council meetings.

Eight area nursing homes were represented at the meeting.

APPLIANCE & TV SHOWCASE'S
RCA SUMMER CLEARANCE
The Summer is a great time to buy your new TV, VCR, Camcorder or Stereo System.
Our new model year is coming, so we now have all TVs, VCRs and Camcorders drastically reduced to clear out our stock. Sale is on in-stock items only.
Shop early for best selection.
STOP IN NOW
COLOR TELEVISION SPECIALS
RCA 13" Remote Control Color TV $288 (F13...)
RCA 20" Remote Control Color Console SOLD (X20041)
RCA 20" Electronic Tuning Color TV $288 (F20609)
RCA 20" Remote Control Color TV $215 (EPR205)
RCA 20" Remote Control Color TV $309 (X20161)
RCA 13" Color TV $188 (EPR350)
RCA 20" Stereo Remote Control Color TV $369 (F20540)
RCA 26" Remote Control Stereo Monitor $588 (G26137)
RCA 20" Remote Control Color TV $399 (F20605)
RCA 20" ColorTrak Remote Control Color TV $888 (F20010)
RCA ColorTrak
GREAT PRICES
MORE TV SPECIALS
RCA 20" Stereo Remote Control Color TV $908 (F20166)
RCA 20" Dimensia Stereo Remote Control Color TV $499 (IIVM2050)
RCA 27" ColorTrak 2000 Stereo Monitor $699 (F27166)
RCA 20" ColorTrak Stereo TV $369 (F20646)
RCA 27" ColorTrak 2000 Stereo Monitor $799 (F27122)
RCA 20" Remote Control Console $499 (X20040)
RCA 31" Stereo Remote Control Color TV SPECIAL PRICE
FINANCING AVAILABLE
VCR & CAMCORDER SPECIALS
RCA VCR With On-Screen Programming $299 (VR270)
RCA Stereo VCR With On-Screen Display $388 (VR475)
RCA 4-Head VCR With On Screen $418 (VR470)
RCA 4-Head VCR With Auto-Focus $499 (VR475)
RCA VHS Camcorder With Auto Focus $1,079 (CC275)
RCA Pro Wonder VHS Camcorder With Auto Focus $1,299 (CC300)
RCA Pro Wonder VHS Pro Edit Camcorder $1,399 (CC310)
(All Camcorders have Free Carry Case)
Many Other Models Also Marked Down
FULL SERVICE
APPLIANCE & TV SHOWCASE
"Your Complete Appliance Center In Thief River Falls."

Low rates make State Farm homeowners insurance a good buy.
TERRY L. NELSON 681-1635
State Farm Fire and Casualty Company
Home Office: Bloomington, Illinois

STRAW-BERRIES
PICK YOUR OWN lb. 65¢
OPEN 7 A.M.-9 P.M.
• Straw Between Rows
• FREE Containers
BREGIER COUNTRY GARDENS Plummer MN
218-465-4404

SERVICES AT ACE
• WE CUT SHADES TO FIT
• WE CUT GLASS
• WE CUT KEYS
• WE SHARPEN KNIVES
• WE THREAD PIPE FOR BARING & PLUMBING
• WE SHARPEN LAWNMOWER BLADES
WE SELL THE BEST
ACE Hardware
Thief River Falls, MN

New Lower Minimums!
ClassPlus™ means never having to say goodby to your money.
New higher interest rates for our ClassPlus Money Market Account give you big city rates, with all the advantages of hometown banking.

Balance	Current Rate	Net Effective Annual Yield*
$10,000-$99,999	8.75%	9.04%
$100,000 and over	9.00%	9.30%

Hometown advantage.
Invest in ClassPlus and enjoy the convenience and service of dealing with a local bank. You have instant access to your funds via check, ATM or telephone transfer. And ClassPlus allows you a combined maximum of six automatic and preauthorized withdrawals per month. As always, your money is FDIC insured.
A minimum daily balance of $10,000 is required to avoid a monthly service fee of $10. Public funds are not eligible. The interest rate is variable and is compounded quarterly.
See your local Norwest Banker or call 1-800-283-8800.
Investments • Insurance • Banking
NORWEST BANKS THIEF RIVER FALLS
Member FDIC

DEFECTIVE PAGE

STRANDQUIST

MRS. IRENE LARSON, STRANDQUIST 436-2690

Betty Berg of Kansas City was a houseguest last week at the Chester Berg home. While here she visited other friends and relatives in the area. Also visiting at the Bergs' and with their guests were Matthew, Mark and Edna Berg, all of Karlstad, Mark and Marlene Peterson and Blake of Middle River, and Hans and Helen Anderson. Other distant relatives at the Berg home were Violet Stiller of Chicago, and Bernice and Mike Jacoby of Hancock.

Peter Sorenson of Fargo and Ray and Ruth Austad of Thief River Falls visited Ida Bruce Sunday.

Wednesday supper guests at the Gordon Gordhammer home at Argyle were Bob and Ruby Gibson, Wilbert and Janelle Wikstrom and Virgil and Delphine Braff. The Wikstroms left for their home at Phoenix, AZ, Friday morning while Bob and Ruby Gibson left for Emmetsburg Saturday morning.

Laurie and Nicole Stromgren visited at the home of Eldor Engen, Sr., at Newfolden Saturday.

Mr. and Mrs. John Wagner and son are here at their country home for the long 4th of July weekend. Elmer Holmstrom visited with the Wagners Sunday evening.

Kore and Florence Myhrer of Newfolden were Sunday visitors at Buddy Thun's. Mr. and Mrs. Alton Henrickson and David and Donny Carlson were Friday visitors at Thun's.

Lester Elseth of Newfolden brought Ella Thun to Buddy's Saturday so she could attend the July 1st doings at Strandquist. Ella had visited her sister, Minnie Elseth, at Newfolden for a few days.

Elsie Kimbrough visited with Gladys Johnson a week ago Monday afternoon.

Lila Grandstrand visited briefly with Irene Larson Thursday forenoon.

A dinner was held at the Town and Country cafe in Karlstad a week ago Saturday so Morris Wikstrom of El Paso, TX, who was here with his wife, Louise, could visit his uncles, aunts and cousins, the Wikstrom and Torkelson relatives. This was his first time back since about 1978. He and his wife, Louise, were houseguests at the Vernon Wikstrom home in Grygla.

Gilman and Adeline Stennes drove to Erskine Saturday afternoon to meet Mrs. Kenneth (Florence) Stennes of Seattle. She was a houseguest at Gilman's until Tuesday. Then they took her to Detroit Lakes where she was met by a sister and niece of Moose Lake. Sunday evening they were supper guests and visited at the Merrill Stennes home. Monday afternoon they visited at Helen Stennes' and the Terry Lehrer's at Thief River Falls. Monday evening Cameron and Vernice Thibado of Stephen visited at Gilman's with their houseguests.

Ruby Gibson of Emmetsburg, IA, and Jenella Wikstrom from Phoenix, AZ, visited John and Ruth Harper Friday afternoon.

Gilman and Adeline Stennes were out to the Merrill Stennes home Tuesday evening for the birthday of their grandson, Leif.

Curtis Kittelson of Boston, MA, visited recently with his uncle and aunt, Melvin Kittelson and Alyce Anderson of Karlstad, and also with several cousins in the area.

Orville Foss and Evelyn Kline visited Ervin Henrickson Sunday and later went to the Florian Park.

A week ago Tuesday evening Dianne, Kent, Hope and Stacy Kleinwachter visited at the Lloyd Larsons' of rural Thief River Falls and with their houseguests, Beulah Campbell, Judy Day and Jan Sandberg, all from California. Dianne also visited the Larsons and guests again on Wednesday evening.

Wally and Anne visited at Palmer Rud's on Sunday.

Mr. and Mrs. Robert Holmlund of Winona, Randy and Faye Bengtson, Lacey and Josh, Bobby Lindstrom, Gale Stromgren, Miles Amundson, Delores and Brent Donaldson, Esther Storsby, Earl Grandstrand, DeAnn Robb, Anthony Kasprowicz, Todd Nelson, Irene Nelson, Myrna Meader and Dorothy Grandstrand of St. Cloud were home from for July 4th.

Ivan Kimbrough came home for the 4th and will return to the Cities on Wednesday.

Sunday forenoon Dorothy Grandstrand and Earl and Eunice Lofstrom visited at Calmer Rud's with Marlene Wikstrom, Judy Lubarski and Kevin, home from the Cities.

A week ago Monday night supper guests at the Keith and Kathy Britten home at Karlstad to honor Shirley and Morris Anderson and Keith Britten on their birthdays were Marge Britten, Morris and Hazel Anderson, Paul and Shirley Anderson and family, and the Keith Britten family.

Dorothy and Buzz Chaffee and Chana from Wibaux, MT, came to Grand Forks Tuesday to register Chana at the UND where she will attend the university. Later they came to Morris Anderson's where they visited.

Thursday supper guests at Morris and Hazel Anderson were Buzz, Dorothy and Chana Chaffee, Keith Britten and family and the Paul Anderson family. Sunday Morris Anderson was a dinner guest at Paul Anderson's.

Mr. and Mrs. Terry Coffey and Trevor of Fort Madison, IA, visited at Richard Weiler's Monday forenoon a week ago. Mr. and Mrs. Jesse Puga and Darian also of Fort Madison were a week ago Monday afternoon visitors at Richard Weiler's.

Mr. and Mrs. Jerry Stromberg of Weaver, IA, Jesse Puga and Desiree of Fort Madison, IA, Mrs. Terry Coffey and Trevor visited Weilers Friday afternoon.

Ronica Stromberg of Des Moines, IA, visited Weilers Friday evening.

Orville Foss and Evelyn Kline visited at the Harold Donaldson's Saturday afternoon.

Mr. and Mrs. Ronny Hanson and LaDawn of Thief River Falls, Mabel Stromberg, Mrs. Billy Olson, Darcy and Shane and Jandy Olson of Halma visited Friday evening at Richard Weiler's.

Wilbert and Janelle Wikstrom and Bob and Ruby Gibson were Thursday dinner guests at Virgil and Delphine Braff's home.

Donavan and Kallie Donarski and children were visitors at Earl Sihlberg's Saturday evening. Janice Borowicz called one evening this past week.

Delores Donaldson visited Evelyn Kline early Sunday evening. Later Evelyn visited briefly with Irene Larson.

Tuesday forenoon Lloyd Lindstrom of Kansas City and Clarence Lindstrom of Phoenix visited at the Douglas Thun home. Wednesday Mr. and Mrs. Wilbert Wikstrom visited at Thun's. Wednesday Dawn and Christina Higdons of Phoenix arrived at the Thun home for an extended visit. George and Eve Monroe were Saturday evening visitors.

Clarence and Frieda Lindstrom accompanied Elmer and Anna Holmstrom to Red Lake Falls Sunday afternoon where they visited at the Richard Thompson home. After returning from Red Lake Falls the Holmstroms took the Lindstroms back to Morris Lindstrom's and there they got to visit a bit with Hilding and Florence Westberg who had just arrived from Phoenix.

Friday evening Elmer and Anna visited with Bertha Holmstrom at the KMNC.

Visitors at Elmer Holmstrom's June 28th to help Elmer celebrate his birthday were Ernest, Gladys, Alvin and Roger Holmstrom, Ellen Stromberg, Mr. and Mrs. Aaron Waterworth, Marshall and Verna Myhrer, Betsy and Isaac, Richard, Carol and Kari Thompson.

Ralph and Dorothy Barowicz visited Mildred Nelson late Sunday afternoon. Others visiting during the past week were Lila Grandstrand and Eulalie Stallock.

Phillip and Yvonne Boen spent the weekend in Minneapolis attending the wedding of their daughter, Nancy Boen, to Mark Larson, both of Minneapolis. The wedding was held at the Medicine Lake AFLC Saturday, July 1st, at 4 p.m., with Rev. Laurel Udden officiating. Others attending from this area were Corey Boen, Michelle Boen of Grand Forks, Mr. and Mrs. Mike Proulx and boys of Crookston, Brent Boen of Grafton, Mr. and Mrs. Paul Boen and Chelsea of Karlstad and Carla Bengtson of Newfolden. All returned home Sunday evening.

A week ago Monday Pastor and Mrs. Lyle Aadahl and family and missionary and Mrs. Daniel Giles and family were visitors at the Jake and Orpha Schaffhauser home.

Visitors at the Alfred Setten home to visit with Genera Magaw of Concord, CA, this past week have been Mr. and Mrs. Robert Holmlund of Winona, Mrs. Estelle Masterbrook of Minnesota City, Mrs. Julie Ann Engler of Heron Lake and Myron and Mary Johnson.

Black Magic, owned by Tim and Roxanne Berg, began preparing performance kits for snowmobiles last year at their location in the Arctco complex. They recently accepted a first dollar award from the chamber of commerce embassadors. Black Magic will modify engines and provide packages that improve suspension and handling. During the summer they have four employees, but during busy winter months they often have between 10 and 12 employees. Representatives of the chamber of commerce embassadors, Orin Green and Judi Pinkerton, presented the Bergs with the first dollar award.

Lloyd and Shelly Lefrooth of St. Paul are home here at the Harold Donaldson home for July 4th. Others visiting at Donaldsons' recently have been Vance and Kelly Lefrooth of Anoka, Tim and Connie Storsby and girls of Argyle, Doug Henrickson, Dixie Storsby and Tyler, John, Louis and Eunice Lofstrom, Evelyn Kline, Orville Foss, Brian Nelson, Jim Stafford and Lisa Kostrzewski.

Isaac Thompson attended a cookout at the home of Pastor Evenson for the Sunday school staff. Pearl Thompson also attended the same meeting Friday evening.

Saturday supper guests at the Peter and Pearl Thompson home were Laverne and Beverly Rasmussen and daughter, Mary Lynn, and three children from Buffalo Grove, IL, Becky and Danny Johnson, Michelle and Jeremy, and George and Olga Rasmussen.

Cindy Wetterlund of East Grand Forks spent Friday at her grandparents', Morris and Hazel Anderson.

Richard and Nancy Kasprowicz, Scott and Billy of Union Grove, WI, arrived at Peter Kasprowicz' last Wednesday and left for home Monday morning.

Harold and Delores Donaldson enjoyed supper out on their 33rd wedding anniversary Friday evening.

Ellsworth Raner of Minneapolis visited Kimbroughs Friday evening. Saturday evening Kenneth Raner of Willmar and John Raner of Minneapolis visited with the Kimbroughs. They were here for the Hjelle reunion at Newfolden on Sunday.

Dale Simonson of Eveleth visited at Kline's Monday forenoon.

Strandquist Senior Citizens

Twenty-three registered at our meeting on June 29th. Our guests were Kateri Hilton from Leisure City, FL, Jenelle Wikstrom from Phoenix, AZ, Ruby Gibson from Emmetsburg, IA, Ingvald and Iola Rokke from Thief River Falls, Nancy Kasprowicz, Lila Grandstrand, Delphine Braff, Anna Setten and Ivy Moyer.

Several ladies priced the items brought in for the rummage sale on Saturday. We played games and Evelyn Kline and Toni Kasprowicz won a game. Mildred Nelson was our hostess and Irene Larson won the door prize.

MEALS FOR SENIORS

Newfolden

Monday, July 10: Country style sausage, parsley potatoes, sauerkraut, bread, butter, cheesecake, milk.

Tuesday, July 11: Country steak with mushroom gravy, au gratin potatoes, bread, margarine, beets, grapes, milk.

Wednesday, July 12: Lasagna, wax beans, lettuce salad with Italian dressing, French bread, margarine, lime sherbet, milk.

Thursday, July 13: Roast turkey, mashed potatoes, gravy, dressing, mixed vegetables, bread, margarine, cranberry crunch, milk. This will be an evening meal and we will celebrate the July birthdays.

Friday, July 14: Beef cubes in gravy, noodles, carrots, lime gelatin with pear bits, cornbread, margarine, tapioca pudding, milk.

Please make reservations a day before you plan to come by calling 874-6900.

Thief River Falls

Thursday, July 6: Liver and onions, scalloped potatoes, whole kernel corn, bread, margarine, strawberry shortcake, milk.

Friday, July 7: Baked cod* with butter sauce, parsley potatoes*, creamed peas and carrots, bread-margarine*, bread pudding, milk*. 765 cal.

Monday, July 10: Chicken salad on lettuce with tomato wedge garnish*, cheese stick, pickle, carrot*, radish*, dinner roll*, margarine*, ice cream topped with fresh peach chunks, milk*. 765 cal.

Tuesday, July 11: Swiss steak, baked potato*, cauliflower*, pineapple ring garnish*, bread*, margarine*, frosted brownie, milk*. 761 cal.

Wednesday, July 12: Pork chop*, au gratin potatoes, stewed tomatoes, blueberry muffin*, margarine*, butterscotch pudding, milk*. 774 cal.

Thursday, July 13: Poor man's steak, oven browned potatoes*, cream corn, bread*, margarine*, plum sauce or fresh plum*, milk*. 636 cal.

Friday, July 14: Roast beef*, mashed potatoes*, gravy, oriental blend vegetables*, bread*, margarine*, rhubarb dessert, milk*. 746 cal.

Lutheran Social service center nutrition program will serve meals at the Heritage center at 301 East 4th street Monday through Friday except holidays. Serving begins at 11:45 a.m. Reservations are to be made one day in advance. To make reservations call 681-2793 between 8:30 a.m. and noon.

*denotes low salt and fat.

St. Hilaire

Friday, July 7: Roast beef*, mashed potatoes*, gravy, oriental blend vegetables*, bread*, margarine*, rhubarb dessert, milk*. 746 cal.

Monday, July 10: Ham slice, baked potato*, carrots*, oatmeal muffin*, margarine*, chilled pineapple tidbits*, milk*.

Wednesday, July 12: Homemade creamy vegetable soup, meat salad sandwich*, mandarin orange gelatin*, crackers, margarine, apricot sauce, milk*. 805 cal.

* denotes low salt and fat.

Volunteers are needed for Monday, Wednesday and Friday.

The second Monday of the month will be the birthday party.

For reservations call 964-5231 one day in advance.

DISCOVERY PLACE LUNCH MENU

Monday, July 10: Escalloped potatoes and ham, green beans, bread and butter, peaches, milk.

Tuesday, July 11: Hamburger gravy, mashed potatoes, carrots, bread and butter, vanilla pudding, milk.

Wednesday, July 12: Hot tuna buns, lettuce salad, pork and beans, pears, milk.

Thursday, July 13: Macaroni hot dish, coleslaw, gelatin with fruit, milk.

Friday, July 14: Vegetable beef soup with mixed vegetables, boiled eggs, lunch meat, bread and butter, peaches, milk.

THURSDAY NIGHT JACKPOT SPECIALS
(THURS., JULY 6, 6-9 P.M. ONLY)
THURSDAY NIGHT JACKPOT SPONSORED BY KTRF AND THESE MERCHANTS!
HARDWARE HANK LAWN ORNAMENTS 30% OFF
CORNER DRUG DOUBLE COUPONS To 50¢ Maximum One Coupon Per Item Not Valid On Cigarettes
HAIRLINES UNLIMITED 20% OFF Redkin RETAIL PRODUCTS SKIN CARE - COSMETICS - HAIR CARE
FREE POPCORN Thurs. Nite 6-9 P.M. ACE Hardware
THE MERCANTILE 30% OFF ALL TOPS
FOUNTAIN OF JEWELS HUMMEL FIGURINES 20% OFF
THE MAIN LINE SHORTS & SWIMWEAR 40% OFF
HAMILTON'S MEN'S SHORT SLEEVE SHIRTS 20% OFF
CREATIVE CLIPPERS ALL CURLING IRONS 20% OFF
VARIETY SALES ALL FISHING RODS 40% OFF

DR. R. M. HELM
CHIROPRACTOR
307 E. 1st., Thief River Falls
By Appointment
CALL MON. THRU FRI.
681-1413 or 681-4790

CAR/TRUCK WASH
NOW OPEN
ALL NEW EQUIPMENT
ST. HILAIRE, MINNESOTA

15 MIN. OIL CHANGE
With 21 Point Inspection
Starting At $13.95
COURTESY AUTO
Hwy 32 S., Across From Dairy Queen
Thief River Falls, MN 681-7142

Need Repair Work Done On Your Car?
Call:
COURTESY AUTOMOTIVE CENTER
Reduced rates
Special on oil changes
Free 21 point inspection on your car.
Across From Dairy Queen, Hwy 32 S. T. R. Falls, MN
CALL: 681-7142

COKE 6-PACK 99¢
When you order New Domino's Pan Pizza
Nobody Delivers Better
Expires 8-31-89
No coupon necessary.
Not valid with any other coupon or special.
Call Us!
681-6000
313 E. 3rd St.
Thief River Falls
Hours
Sun.-Thurs. 4:30 p.m.-12:00 a.m.
Fri.-Sat. 4:30 p.m.-1:00 a.m.
30 minute delivery.
10 minute carry out.

WHY WRESTLE WITH GRASSHOPPERS?
PHILIPP'S AERIAL SPRAY
CALL 681-5376

ACE Hardware Thief River Falls JULY 89
ACE BEST BUYS
Lamp/Appliance Timer 3.97
Lufkin 3/4" x 16' Locking Tape 4.66
Aluminum 2-Step Ladder 6.99
Angle Broom 1.47

Kathy Penek of Northern Coverage Insurance was presented a first dollar award recently by the Thief River Falls chamber of commerce. Northern Coverage Insurance is located at 708 Davis Ave. N. in Thief River Falls. Penek, an independent agent, can provide auto, homeowner's, health, life, crop hail insurance and MPCI, bonds, annuities, CD's, and disability income. Her office is generally open from 8 a.m. to 5 p.m. Chamber of commerce ambassador representatives, Dick Spyhalski and Judi Pinkerton, presented the first dollar award to Kathy Penek.

Northwest Eye Clinic received a more progress award from the Thief River Falls chamber of commerce embassadors during its open house last Thursday. Northwest Eye clinic expanded its clinic facilities to include six eye exam rooms, a new contact lens dispensary, a special procedures room, an optical dispensary and a new laser and minor operating room pictured above. The new laser is actually two laser machines in one compact unit. What once would have filled a room with equipment is now found in one compact unit. The combination laser treats blood vessel problems brought on by diabetes, and cataracts. Chamber Ambassadors Judi Pinkerton and Chuck Richards presented the more progress award to (from left) Dr. Craig Mickelson, Dr. Robert Dicken and Dr. Hal Freeman.

NEWFOLDEN

MRS. ARNOLD LARSON, NEWFOLDEN 874-4331

Saturday evening supper guests at the Shirley Lefrooth home were Rickie Anderson of Grand Rapids, Arnold and Vernice Larson, Kari Larson, Brian Peterson, Stanley Larson, Lorraine Anderson of Roseau, Richard Larson and Rick Anderson. They also celebrated Rickie's birthday with a delicious lunch and birthday cake. Birthday blessings, Rickie.

Kameron and Kathy Harstad stopped in to see Hanna Moen a couple of evenings last week.

A Saturday evening supper guest of Jennie Lokken and Bertha Ordahl was Ellen Hjelle.

Orland and Laura Roppe, Nickoine and Gretchen of Moorhead spent the weekend at the Roy Roppe home. Then on Sunday Orlands and Roys attended the 50th anniversary of Oscar and Gladys Erickson of Warren.

Sunday, June 25th, Alice Knutson accompanied Stan and Ruby Holmase to Holt where they attended the Holt township centennial. They also took in the morning worship services, enjoyed dinner, the parade and other activities in the afternoon.

Sunday afternoon Aaron and Blanche Waterworth attended the 50th anniversary of Alton and Agnes Carlson.

Alice Ellingson, Sharon Achlert and Arlene Jensen left on Friday for Anoka to attend the graduation of Alice's great-granddaughter. They returned home on Sunday and had a real nice time.

Visitors the past week at the Inga Melo home were Ellen Hjelle, Vi Melvie, Senora Elseth, Helmer Lind, Tillie Amundson, Harlan Melo, Della Elseth, and Hanna Moen. They all enjoyed coffee with Inga.

Monday, June 26th, Lenora Harstad visited at the Ernest Hanson home.

Jill Anderson spent Friday night with Milton and Beverly Erickson.

Dinner guests of Olga Thompson on June 17th were Mrs. Marc Knutson and Ashley and Shirley Wagner.

Mr. Olaf Rodegard, Nesbyen, Hallingdal, Norway, was a coffee guest at the Huglen home a week ago. He was on his way to visit Maria and Olger Olson at Karlstad. Olaf's sister was married to Inge Hugle's cousin. Olaf was a ski instructor at Sun Valley, ID, for many years and had some notable personalities among his students.

Basil and Della Elseth and Donnie were dinner guests at Ben and Melanie Elseth of Oslo on Sunday, June 25th.

Sunday Arnold and Vernice Larson, Shirley Lefrooth and Richard Larson were among the many who attended the golden wedding anniversary for Oscar and Gladys Erickson in Warren. Congratulations.

Last Friday, June 23rd, Curt and Elaine Thompson stopped in for a nice visit and coffee with Emma Kammen.

Sunday afternoon Eldor and Pearl Engen visited at the Bill and Tenna Engen home, and also helped Francis celebrate her 13th birthday.

Vernon and Lillie Olson visited at the Marshall and Verna Myhrer home on Saturday evening.

Tuesday evening Emil and Lyla Vacura visited and enjoyed coffee at the Lloyd Hanson home.

Sunday Lucille Skadsem and Mayme McLaughlin attended the Holt townshi centennial.

Sunday dinner guests at the Sybil Le son home were Arnold and Vernice Le son.

Friday evening visitors at the Evel Paulson home were Hanna Moen, Nata Nelson and Jessica Berg. Natalie a Jessica spent the night with Evelyn.

Mr. and Mrs. Jessie Puga and fami and Mr. and Mrs. Terry Coffey of Ma son, IA, came on Sunday to visit a spend some time with Ellen Hjelle.

Sunday visitors at the Aaron Wate worth home were Michael and Debb Waterworth and Reed.

Monday, June 26th, Bob and Grac Bless and their two children of Libya v ited at the Ernest Hanson home.

Thursday visitors at the Dean And son home were Beverly Erickson a Jason, Harvey Anderson and Reuben a Delores Engevik. They also helped Le celebrate her birthday.

Ida Newman visited and enjoyed lun with Inga Melo on Thursday afternoon.

Bill and Shirley Wagner visited a enjoyed coffee with Olga Thompson Tuesday after work.

Mervin and Jean Roppe and Ida Ne man were coffee guests at Basil Elset home on Sunday evening. Ida stayed fo few days.

Sunday, the 25th, Curt and Elai Thompson took in the Holt centennial c ebration, enjoying it very much, especi ly the morning tent church services. the evening they went over to Emm Kammen's for a visit and coffee.

Vernon and Lillie Olson were Sund evening visitors at the Brad and Mo Olson home.

Thursday forenoon Olga Thompson visited at the Lloyd Hanson home.

Sunday afternoon Karl Larson and Brian Peterson visited at the Scott Peterson home in Thief River Falls.

Sunday afternoon Diana Nelson and Hanna Moen visited with Cora Rantanen. Diane also attended the shower for Janny Loader.

Helga Nelson and Grace Hjelle visited with Ellen Hjelle on Tuesday.

Tuesday Reed Waterworth visited with Grandpa Aaron and Grandma Blanche Waterworth.

Tuesday afternoon visitors at the Ernest Hanson home were Stuart and Joan Sethre and Merle Bjornrud.

Sunday those who helped Harvey Anderson celebrate his birthday with dinner at the Best Western were Milton and Beverly Anderson and Jason, Dean and Mary Anderson, Kera, Leah and Jill, Jane Erickson and Matthew and Evelyn Paulson.

NOTICE
DUE TO A MAILING MIX-UP
Godfather's Pizza®
OF THIEF RIVER FALLS
WILL HONOR ALL COUPON FLYERS DISTRIBUTED IN THE SHOPPERS GUIDE JUNE 12th & JUNE 26th WITH CALIFORNIA ADDRESSES.
ENJOY A PIZZA. TODAY!!!

STRAWBERRIES
Pick Your Own — Free Containers
Lb. 65¢
GERALD JOHNSON BERRY FARM

It's Western Anniversary Week At
BEST WESTERN INN
Of Thief River Falls
JULY 5, 6, 7, 8, 1989
SO COME ON OUT AND HELP US CELEBRATE WITH OUR FUN FOR ALL
Hwy. 32 South • 681-7555 • Thief River Falls

WESTERN WEEK
For A Special Celebration Of Our 13th Anniversary, We'll Be Offering
13¢ COFFEE & $2.13 SALAD BAR WED., THURS, FRI. & SAT.
ALL DAY AND EVENING

Wed., July 5
CHOICE OF SWEET 'N SOUR OR BARBECUED RIB SPECIAL
DON'T FORGET TO REGISTER FOR PRIZES!
Thurs., July 6 SEE COUPONS
Fri., July 7 WALLEYE OR TORSK SPECIAL!
Sat., July 8 PRIME RIB, INSIDE-CHILI & SNACK BAR OUTSIDE!

Thursday Coupon
KID'S DAY-ALL DAY
KIDS 10 & UNDER EAT FOR 13¢ PER YEAR WITH THEIR PARENTS MEAL
KIDDIE MENU ONLY!
Coupon Good Thursday July 6, 1989

Thursday Evening Coupon
SUNDOWNER SIRLOIN DINNER FOR 2
$13.00 PLUS TAX
Coupon Good Thurs. July 6, 1989

NEW AT WESTERN WEEK!
Everyone Is Invited To Share Thief River Falls LARGEST MILKSHAKE SATURDAY, JULY 8
Best Western KKAQ INVITATIONAL SOFTBALL TOURNAMENT Sat. & Sun., July 8 & 9
2nd Annual BIG BROTHER/BIG SISTER CHILI COOKOFF Saturday, July 8

THIS WEEK IN THE SUNDANCE LOUNGE
Wed., July 5 HAWAIIAN NIGHT GET OUT YOUR GRASS SKIRT —LIMBO CONTEST— —HULA HOOP CONTEST— 5TH ANNUAL LIP-SYNC CHALLENGE WHOOPEE!! THE "BARN BOYS" ARE HERE! 8:00 'TIL CLOSING
Thurs., July 6 "PEE WEE HERMAN" NIGHT IT'S THE SECOND NIGHT OF THE ADULT LIP-SYNC CHALLENGE TOO! "CALICO & CLYDE" 5-8 P.M. "BUCK NIGHT" TOO! "BACK BEHIND THE BARN BOYS"
Fri., July 7 "COUNTRY NIGHT" TIGHT JEANS CONTEST "TEXAS TWO-STEP" CONTEST LAST CHANCE TO CHALLENGE FOR THE ADULT LIP-SYNC FINALS "CALICO & CLYDE" 5-8 P.M. "BACK BEHIND THE BARN BOYS" WHAT A NIGHT!!

SATURDAY, JULY 8TH ANNIVERSARY DAY OUTDOOR CELEBRATION
PRIZES GIVEN AWAY ALL WEEK LONG! GRAND PRIZE Weekend For 2 At The BEST WESTERN INN! PLUS MANY OTHER GREAT PRIZES ALSO!
Everything Will Be Held On The South Side Of The Best Western For Your Summer Enjoyment Starting At 4:00 P.M.
NORTHERN PRAIRIE ART SHOW In The Lobby Area Saturday
ARM WRESTLING TOURNAMENT Inside On Stage!
THE BACK BEHIND THE BARN BOYS

WANTED YOUR KIDS! LITTLE MISS BEST WESTERN -AND- LITTLE MR. BEST WESTERN
COSTUME CONTEST
GRAND PRIZE
EVERYONE WELCOME! NO COVER OR ADMISSION CHARGE! STOP IN NOW AND REGISTER FOR

6th Annual Adult LIP-SYNC CHALLENGE
GRAND PRIZE OF $100.00
First Runner-Up-$50.00

6th Annual JUNIOR LIP-SYNC CHALLENGE
Saturday, July 8 At 7:00 P.M.
Grand Prize—$50.00
First Runner-Up—$25.00

DEFECTIVE PAGE

Detroit Lakes Sweeps TRF

Host Detroit Lakes swept Thief River Falls 5-2 and 6-5 in a District 9AA American Legion baseball doubleheader Monday afternoon.

Dropping to 11-7 for the year with the two losses, Post 117 finds itself 0-4 against District 9AA teams – losing an earlier 17-1, 14-10 doubleheader to the Moorhead Blues. Home-and-home encounters with Fergus Falls later this month will compete the Thief River Falls regular season schedule within the four-team District 9AA format that will feature a double-elimination post-season tournament in Moorhead during the final week of July.

Thief River Falls will host Crookston Thursday at 8 p.m. and will visit Larimore Friday at 6:30 p.m. The Thursday match-up against Crookston will be the second half of a split doubleheader at Irv Wilson Field, with Crookston meeting the Thief River Falls Class A Bombers in a 6 p.m. Tony Sipe League match-up in the first game.

"We hit the ball pretty well against Detroit Lakes, but we didn't get the timely hits," pointed out Thief River Falls coach Howard Dalager. "We batted .310 for the doubleheader, and came away empty handed. I guess we have to hit the practice field and work out some techniques to be more aggressive on the base paths, forcing the opposition to make a few mistakes defensively."

Detroit Lakes moved to 15-5.

Detroit Lakes 5, TRF 2

Detroit Lakes bunched its runs, getting three of them in the second inning and two more in the bottom of the sixth, to beat Thief River Falls 5-2 in the doubleheader opener.

A hit batsman, walks to the No. 8 and No. 9 batters in the Detroit Lakes line-up and a home run added up to a 3-0 Detroit Lakes lead.

Thief River Falls used an error, stolen base, sacrifice fly and wild pitch to manufacture a third inning run, but Detroit Lakes made it 5-1 in the sixth when the bottom of the batting order started a two-out rally.

Four Thief River Falls base hits – all singles – produced just one seventh inning run, with the game ending on a hard-hit bases-loaded ground ball off the bat of Dean DuChamp that was snared to preserve the Detroit Lakes win.

Hunter Boldt was the losing pitcher. He gave up only five hits, but walked five and hit one.

Detroit Lakes 6, TRF 5

Detroit Lakes overcame a 5-2 deficit by scoring three times in the bottom of the seventh inning for a 6-5 second game win and a sweep of the doubleheader.

Frustrated Thief River Falls collected 10 base hits in the game, but had trouble turning those hits into runs.

Thief River Falls started with four first inning hits, but scored just once because of an inning-ending double play.

Three more Thief River Falls hits in the fourth inning produced two runs and a 3-0 lead.

Detroit Lakes tied it, though, on two walks, an outfield error and a base hit, for a 3-3 game in the bottom of the fourth.

Two hits and and a run-scoring error on a double play try gave Thief River Falls a 4-3 sixth inning lead, and it became 5-3 in the top of the seventh on Dean DuChamp's RBI single.

Thief River Falls lefthander Jared Erickson was within one strike of a win in the bottom of the seventh, but instead surrendered three runs on three hits and a pair of walks for the heart-breaking loss.

Erickson finished with seven hits and seven walks.

DuChamp collected four base hits during the doubleheader. Erickson had three, while Jason Kempert, Dale Martell, Hunter Boldt, Robb Coltom and Todd Brandon all had two.

Sports Briefs

TRF Softball Tournament

A 32-team Best Western/KKAQ Invitational men's slow pitch softball tournament is scheduled to be played Saturday and Sunday on the diamonds located near the Thief River Falls Technical College.

Three brackets of play will be determined by results of the first two games for each team. Teams are guaranteed four games. All classes are invited to participate. Top finishers in all three divisions will be awarded cash and trophy prizes.

Tournament directors are Brett Brandon, 681-1330 or 681-2850; Jeff Johnson, 681-4848; and Larry Olson, 681-8443.

The tournament coincides with Best Western Days.

RLF Junior Golf Tournament

Oak Knolls Golf Club in Red Lake Falls will host a junior tournament for boys and girls ages 17-under Tuesday, July 11.

Play starts at 9 a.m. A $5 entry fee includes lunch.

Boys ages 10-under and girls ages 12-under will play a 9-hole medal format. Eighteen-hole medal play will be used for the other groups – boys ages 11-12, 13-14, 15-17, and girls ages 13-17.

At Bemidji Invitational . . .

Columbia Sports Second

Thief River Falls Columbia Sports 14-15-year olds handled the Bemidji Braves 14-3 in Saturday's first round semifinals, but lost to the West Fargo Babe Ruth All-Stars 13-0 in Sunday's championship game at the 24th annual Horace May Invitational baseball tournament at Bemidji.

West Fargo stopped the Bemidji Braves 4-1 in the other Saturday semifinal. The Lions beat the Braves 5-1 in Sunday's third place game. It was the first time since 1978 that host Bemidji did not have a team in the title game.

Mike Palkie-coached Columbia Sports, 12-3 for the year, returns to Lake Agassiz District Babe Ruth play Thursday when the Thief River Falls team hosts Crookston in a 10 a.m. doubleheader at Irv Wilson field. They will entertain Red Lake Falls Monday at 10 a.m.

TRF 14, Bemidji Braves 1

Bemidji Braves out-hit Columbia Sports 8-7, but the Thief River Falls team was an easy 14-3 semifinal winner Saturday.

Columbia Sports broke a 1-1 tie with a five-run second inning, then turned a 6-3 spread into a 11-3 difference with another five-run burst in the fifth. A three-run top of the seventh finished it off for the Thief River Falls team that edged the Braves 9-7 a semifinal match-up at the Thief River Falls Elks Invitational the previous weekend.

Barry Dowers had two hits for the winners, while Rick Ostby had a route-going performance on the mound, striking out six and walking three. The seven Thief River Falls hits were complemented by five Bemidji errors, along with nine walks and three hit-batsmen by the Braves' pitching. Columbia Sports had just one error.

West Fargo 13, TRF 0

West Fargo scored 10 runs in its final at-bat Sunday to turn a close game into a 13-0 title-winning romp over Thief River Falls Columbia Sports.

The 13-run spread was the largest Horace May title game scoreboard difference since 1979 when Staples was a 14-1 winner over the Bemidji Lions.

It was a scoreless tie until West Fargo used a two-out fourth inning double to gain a 1-0 edge.

Two doubles were sandwiched around a two-out fifth inning walk to make it a 3-0 game.

West Fargo used five hits, five walks and a Thief River Falls error to score ten times in the bottom of the sixth.

The winners finished with a 10-3 base hit advantage. All three Thief River Falls hits were singles, and Columbia Sports never moved a runner past second base over the final six innings. The errors were even at one-apiece.

Barry Dowers was the starting and losing pitcher. Dann Wald and Jason Svir were both used in relief in the sixth.

Tournament Results

Semifinals - Thief River Falls Columbia Sports 14, Bemidji Braves 3; West Fargo Babe Ruth All-Stars 4, Bemidji Lions 1.

Finals - West Fargo 13, Columbia Sports 0

Third place - Lions 5, Braves 1.

TRF Legion Team At Devils Lake . . .

Bombers Have 3-1 Tournament

A 3-1 record at the Devils Lake Invitational over the weekend pushed the Thief River Falls American Legion Class A Bombers baseball record to 8-12 for the year.

Thief River Falls outscored the Devils Lakes junior varsity 17-15 Friday night, handled the Grand Forks Air Force Base 11-1 Saturday afternoon, lost to the Devils Lake varsity 11-1 Sunday morning and finished with an 11-4 victory over Tolna Sunday afternoon for a second place finish in the seven-team round-robin event that also included Manitoba and the Minot Vistas.

Manitoba won the event with a perfect 4-0 finish.

"The kids played really, really well," offered Thief River Falls coach Wayne Rahlf. "It was probably our best four-game sequence of the year."

A homestand now awaits the Bombers, who will host Crookston Thursday at 6 p.m. in the first half of a split doubleheader at Irv Wilson Field (Thief River Falls Class AA team will meet Crookston in the 8 p.m. nightcap); entertain Clearbrook/Gonvick in a 1 p.m. make-up doubleheader Saturday, and take on Warroad Monday at 6:30 p.m. Match-ups against Crookston, Clearbrook/Gonvick (the first half of the doubleheader) and Warroad are Tony Sipe League games.

Bombers vs. Devils Lake JV

Jon Harris, Mitch Bernstein and Wade Walton all had two hits, with Harris driving in four runs, as Thief River Falls outlasted the Devils Lake junior varsity 17-15.

Bernstein and Mike Swanson both scored five times for the Bombers, who spotted Devils Lake a four-run headstart in the top of the first inning. Thief River Falls answered with three runs in the bottom of the first. Both sides had two-run second innings and one-run thirds before the Bombers out-scored Devils Lake 3-2 in the fourth to create a 9-9 tie. Thief River Falls won it by putting together back-to-back four run innings in the fifth and sixth while allowing Devils Lake just a single run in the sixth. The DLJV made it close, though, by coming up with five runs in the top of the seventh for the 32 run final total.

Troy Coltom was the winning pitcher, with Mike Rokke getting the final two outs in relief.

Thief River Falls out-hit Devils Lake 9-7, but also topped the error charts 4-3.

Bombers 11, Air Base 1

Fourteen Thief River Falls batters stepped to the plate during a 10-run second inning that carried the bombers to an 11-1 victory over the Grand Forks Air Force Base.

Todd Brandon and Cory Poole both had two hits for the winners. Mitch Bernstein pitched a two-hitter, and had a shutout going into the fifth and final inning. Thief River Falls finished with 10 hits and had two of the game's three errors.

Devils Lake 11, Bombers 1

A two-hour rain delay Sunday morning messed up the Thief River Falls pitching situation and played a big part in the 11-1 loss to the Devils Lake varsity, according to Bombers coach Wayne Rahlf.

It was a 1-1 tie when the heavy rain hit during the fourth inning. Hard-throwing Thief River Falls starting pitcher Mike Rokke was not able to return to the mound when the game resumed, and the Devils Lake batters had a five-run fourth – two of the runs charged to Rokke – before Mitch Bernstein could get out of the inning.

Another five-run burst in top of the seventh made it look bad at the end.

Devils Lake out-hit Thief River Falls 10-4, with Cory Poole collecting three of the Bombers' four hits.

Rokke wound up as the losing pitcher. Bernstein finished in relief.

Bombers 11, Tolna 4

Thief River Falls trailed briefly, but came up with a tournament-ending 11-4 win over Tolna.

Mike Swanson and Mike Rokke both had two hits, with Swanson getting a double and a triple, as Thief River Falls out-hit Tolna 8-5. The Bombers jumped out to a 3-0 first inning lead, gave up four second inning runs, but answered with an eight-run third to win it.

Jeff Lutovsky was the winning pitcher in a route-going effort. Thief River Falls had an 8-5 base hit advantage.

Men's Slow Pitch

Division I First Half

	w	l
Bob's NAPA	12	1
American Legion	10	3
Best Western Inn	9	3
Budweiser	0	3
Taco John's/VFW	5	8
Amoco 24	3	9

Division II First Half

	w	l
St. Hilaire Elevator	10	2
Pepsi-Cola Bottling	0	6
St. Hilaire Cenex/Miz Ellies	4	6
Pizza Hut	4	6
Stone's Mobile Radio	4	8
Rusty Nail	2	8
Goodridge	0	12

Division I Second Half

	w	l
Taco John's/VFW	2	0
American Legion	2	0
Budweiser	2	0
Bob's NAPA	0	2
St. Hilaire Cenex/Miz Ellies	0	2
Best Western Inn	0	2

Division II Second Half

	w	l
Stone's Mobile Radio	2	0
St. Hilaire Elevator	1	0
Goodridge	1	0
Pepsi-Cola Bottling	1	1
Rusty Nail	1	1
Amoco 24	0	2
Pizza Hut	0	2

Division III

	w	l
The Times	13	1
Evangelical Free Church	11	3
Northwest Eye Clinic	10	4
Penny's Place/Hoglo Trucking	7	7
T-59 Motel/Erl's Market	5	9
Knights of Columbus	3	11
Svensgaard Auction	0	14

Results

Monday, July 3 - (scores not reported) Northwest Eye Clinic vs. Amoco 24, Evangelical Free Church vs. Pepsi-Cola Bottling, The Times vs. Goodridge, Northwest Eye Clinic vs. Pepsi-Cola Bottling, Evangelical Free Church vs. Goodridge, The Times vs. St. Hilaire Elevator.

Schedule

Wednesday, July 5 - (6:20 p.m.) American Legion vs. Budweiser, Field 1; Taco John's/VFW vs. Best Western Inn, Field 2; Bob's NAPA vs. St. Hilaire Cenex/Miz Ellies, Field 4. (7:30 p.m.) St. Hilaire Cenex/Miz Ellies vs. Budweiser, Field 1; Bob's NAPA vs. Best Western Inn, Field 2; American Legion vs. Taco John's/VFW, Field 4.

Thursday, July 6 - (6:20 p.m.) Penny's Place/Hoglo Trucking vs. St. Hilaire Elevator, Field 1; Knights of Columbus vs. Rusty Nail, Field 2; T-59 Motel/Erl's Market vs. Pizza Hut, Field 3; Svensgaard Auction vs. Stone's Mobile Radio, Field 4. (7:30 p.m.) T-59 Motel/Erl's Market vs. Stone's Mobile Radio, Field 1; Svensgaard Auction vs. Rusty Nail, Field 2; Knights of Columbus vs. Pizza Hut, Field 3; Penny's Place/Hoglo Trucking vs. Amoco 24, Field 4.

Monday, July 10 - (6:20 p.m.) Svensgaard Auction vs. Pepsi-Cola Bottling, Field 3; T-59 Motel/Erl's Market vs. Goodridge, Field 4. (7:30 p.m.) Knights of Columbus vs. Goodridge, Field 3; The Times vs. Pepsi-Cola Bottling, Field 4.

Women's Slow Pitch

Division I

	w	l	t
Ridge Runners	10	3	0
VFW	6	4	1
Mush-a-rots	0	5	0
Legion/Sather Law Office	6	7	1

Division II

	w	l	t
McDonald's	6	4	0
Rainbow Nursery	6	6	0
Taco Johns	3	7	0
Pizza Hut	2	8	0
St. Hilaire Elevator	1	0	0

Results

Monday, July 3 - no games scheduled. (Note: standings do not include results of a Pizza Hut vs. St. Hilaire Elevator game played June 14).

Schedule

Wednesday, July 5 - no games scheduled.

Monday, July 10 - (6:20 p.m.) Pizza Hut vs. VFW, Field 1; St. Hilaire Elevator vs. Mush-a-rots, Field 2. (7:40 p.m.) Legion/Sather Law vs. McDonald's, Field 1; Rainbow Nursery vs. Ridge Runners, Field 2.

Franklin Pool Schedule

Wednesday, July 5 - 8:30 a.m. U.S.S. swimming; 8 a.m. swim lessons; 3:30-5:30 p.m. open swimming; 5:30-7 p.m. U.S.S. swimming; 7 p.m. infants; 7:30 p.m. tots.

Thursday, July 6 - 8:30 a.m. U.S.S. swimming; 8 a.m. swim lessons; 3:30-5:30 p.m. open swimming; 5:30-7 p.m. U.S.S. swimming; 7-8 p.m. open swimming; 8-9 p.m. aerobics; 9-10 p.m. adult lessons.

Friday, July 7 - 8 a.m. swim lessons; 3:30-5:30 p.m. open swimming; 5:30-7 p.m. U.S.S. swimming; 7-8 p.m. open swimming; 8-9 p.m. Teen Hour.

Saturday, July 8 - 1-4 p.m. open swimming; 7-8 p.m. open swimming.

Sunday, July 9 - 1-4 p.m. open swimming; 6-7 p.m. Family Hour; 7-8 p.m. open swimming.

Monday, July 10 - 8:30 a.m. U.S.S. swimming; 8 a.m. swim lessons; 3:30-5:30 p.m. open swimming; 5:30-7 p.m. U.S.S. swimming; 7-8 p.m. open swimming.

Youth Baseball . . .

TRF Hosts Tournament

Six Thief River Falls teams will be joined by a pair of entries from Roseau in the Thief River Falls Invitational baseball tournament for 11-12-year-olds Friday, Saturday and Sunday.

Games will be played at the fairgrounds – the Little League Field and the Fast Pitch Field.

In Friday's first round 9 a.m. Upper Bracket match-ups it'll be Roseau White vs. the Thief River Falls Blue Jays at the Little League Field and the Thief River Falls Mariners vs. the Thief River Falls A's at the Fast Pitch Field. In the Friday 12-noon first round Lower Bracket pairings, the Thief River Falls Yankees and Thief River Falls Indians meet at the Little League Field, while Roseau Green goes against the Thief River Falls Twins at the Fast Pitch Field.

The double-elimination event continues with second round games Friday at 3 p.m. for the Upper Bracket teams and at 6 p.m. for the Lower Bracket. First round winners play at the Little League Field and the first round losers meet at the Fast Pitch Field.

Saturday games get underway at 9 a.m. Sunday play starts at 12-noon, with the finals scheduled to be played at 3 p.m.

Jeff Mumm, director of the Thief River Falls Park and Recreation Department youth baseball program, is the tournament director. Other Thief River Falls coaches include Scott Vedbraaten, John Azure, Scott Alger, Joel Swanson and Rick Looker.

Men's Golf League Standings

Breiland Farms (A League) and Erl's Market (B League) head the June 28 Thief River Falls Men's Golf League point standings.

Low net individual scores for the latest Wednesday league round were 31s turned in by Tim Delmore for the A League and Bud Enge for the B League.

Lee Plumbing & Heating Co had a 168 for low net team score in the A League, while Team Arctic had a 180 for low net team score in the B League for the week.

June 28 A League Point Standings

Breiland Farms 69, First Federal Savings & Loan Association 66, Country Kitchen 53, Artco 53, Norwest Bank 48, Falls Clinic I 47, Brady Martz & Associates 46, Don's Eastside Superette 46, Lee Plumbing & Heating Co 45, Sodbusters 44, Model Laundry 44, Robson Honey Farms 38, Westside Motors 35, Brays 34, Tunberg Motor Co 30, Family Bowl 28, Professional Building 17, Lantern/Diamond's 17, Bridgeman's 12.

June 28 B League Point Standings

Erl's Market 87, Team Arctic 81, American Hardware Mutual Insurance 57, Poppler's Furniture & Carpeting 53, Northwest Eye Clinic 52, Bruce Pharmacy 49, Lorl's Hallmark 48, Pizza Hut 45, Blue Cross/Blue Shield of Minnesota 43, American Legion 39, Northern State Bank 37, The Club 36, Wennbergs Inc 35, Falls Clinic II 32, Electronics Plus 30, Pepsi-Cola Bottling 30, Northern Motors 25, Domino's Pizza 12, Northwest Medical Center 11.

A League Match Results

- Don's Eastside Superette def. Westside Motors 14-2. Low net - Doug Dehnert, Westside Motors, 32; Jeff Liden, Don's Eastside Superette, 34.
- Robson Honey Farms def. Family Bowl 9-7. Low net - Bill Robson, Robson Honey Farms, 34; Tom Groots, Family Bowl, 35.
- Breiland Farms def. Tunberg Motor Co 12-4. Low net - Tim Loeffler, Tunberg Motor Co, 32; Dave Onkka, Breiland Farms, 34.
- Sodbusters def. Professional Building 10-6. Low net - Brad Steiger, Sodbusters, 32; Arnie Johnson, Professional Building, 32.
- Falls Clinic I def. Lantern/Diamond's 10-6. Low net - Kevin Rook, Falls Clinic I, 33; Tim Nyland, Lantern/Diamond's, 36.
- First Federal Savings & Loan Association def. Bridgeman's 12-4. Low net - Mark Haugen, First Federal Savings & Loan Association, 34; Jim Carlson, Bridgeman's, 35.
- Brady Martz & Associates def. Brays 13-3. Low net - Dale Dillon, Brady Martz & Associates, 34; Glen Espe, Brays, 35.
- Lee Plumbing & Heating Co def. Artco 12-4. Low net - Tim Delmore, Lee Plumbing & Heating Co, 31; Wayne Hanson, Artco, 33.
- Norwest Bank 8 points vs bye. Low net - Roger Reuter, Jerry Imgrund, 34.
- Model Laundry def. Country Kitchen 12-4. Low net - Arnie Narverud, Model Laundry, 32; Ed Gilbert, Country Kitchen, 36.

B League Match Results

- Wennbergs Inc. def. Pepsi-Cola Bottling 15-1. Low net - Bud Enge, Wennbergs Inc., 31.
- Northern State Bank 8 points vs bye. Low net - Orin Green, 37.
- Poppler's Furniture & Carpeting def. Northwest Eye Clinic 9-7. Low net - Dave Carlson, Poppler's Furniture & Carpeting, 34; Dave Seiler, Northwest Eye Clinic, 34.
- Pizza Hut def. Northern Motors 15-1. Low net - Jim Harry, Pizza Hut, 33; Hal Freeman, Northern Motors, 35.
- Electronics Plus def. Northwest Medical Center 13-3. Low net - Oleg Sleuss, Electronics Plus, 33; John Braband, Northwest Medical Center, 34.
- Lorl's Hallmark def. American Hardware Mutual Insurance 12-4. Low net - Charlie Cornell, Lorl's Hallmark, 35; Jeff Wiltse, Dennis Langelon, American Hardware Mutual Insurance, 35.
- Team Arctic def. Domino's Pizza 14-2. Low net - Myron Jesme, Domino's Pizza, 32; Joel Hallstrom, Team Arctic, 34.
- Blue Cross/Blue Shield of Minnesota def. The Club 12-4. Low net - Tom Williams, Rob Vanya, Blue Cross/Blue Shield of Minnesota, 34; Scott Reed, The Club, 35.
- Erl's Market def. Bruce Pharmacy 14-2. Low net - Bruce Williams, Erl's Market, 34; Kjell Melvie, Bruce Pharmacy, 34.
- American Legion def. Falls Clinic II 10-6. Low net - Luther Anderson, Falls Clinic II, 34; Dave Wennberg, Rory Heigel, American Legion, 36.

Tri-County Beats TRF 16-6 Friday

A six-game Thief River Falls American Legion baseball winning streak ended Friday when the Post 117 Class AA team lost a 16-6 six-inning decision to Tri-County at Karlstad.

It was the second Tri-County win over the Howard Dalager-coached Thief River Falls squad this summer, a team that was coming off a doubleheader sweep over the Grand Forks Royals the night before.

"We just didn't have any pitching left," pointed out Dalager, "and Tri-County has a good enough team that if you just throw the ball over the plate, they're going to hit it."

Down 8-1, Thief River Falls tried to make a game of it with a five-run fifth inning that included a bases-loaded triple by Robb Coltom. But Tri-County rebuilt a 12-6 gap in the bottom of the inning, then completed a 10-run rule rout with a four-run sixth.

Tri-County out-hit Thief River Falls 12-8. Thief River Falls topped the error charts 4-2.

Dale Martell worked the first four innings on the mound and was the losing pitcher. Casey Johnson and Jason Kempert pitched in relief.

The loss dropped Thief River Falls to a 11-5 heading into a Monday District 9AA doubleheader at Detroit Lakes. Thief River Falls will host Crookston Thursday at 8 p.m. and will be in Larimore Friday for a 6:30 p.m. outing.

Invest in your Community and shop at your Times Advertisers

TRF Youth Baseball

11-12-Year-Olds

	w	l
Mariners	3	1
Yankees	2	1
A's	2	2
Blue Jays	2	2
Indians	2	2
Twins	1	4

9-10-Year-Olds

	w	l
White Sox	3	0
Angels	2	1
Brewers	2	2
Orioles	2	2
Rangers	1	2
Red Sox	1	2
Royals	1	2
Tigers	1	2

7-8-Year-Olds

	w	l	t
Padres	5	0	0
Cardinals	3	1	0
Cubs	3	2	0
Reds	2	2	0
Phillies	1	2	1
Braves	1	3	1
Giants	0	5	0

Results

Monday, June 26 - (11-12 year olds) Twins def. A's, Mariners def. Yankees. (9-10 year olds) Angels def. Royals, Red Sox def. Tigers, White Sox def. Rangers.

Tuesday, June 27 - (7-8 year olds) Braves and Phillies tied, Padres def. Reds, Braves def. Giants, Cardinals def. Cubs.

Wednesday, June 28 - (11-12 year olds) Mariners def. A's, Blue Jays def. Indians. (9-10 year olds) Brewers def. Orioles, Angels def. Red Sox, Rangers def. Royals.

Thursday, June 29 - (7 year olds) Padres def. Braves, Phillies def. Giants, Reds def. Cubs, Cardinals def. Giants.

Friday, June 30 - (11-12 year olds) Yankees def. Indians, Mariners def. Blue Jays, A's def. Twins. (9-10 year olds) Orioles def. Tigers, White Sox def. Brewers.

Schedule

Monday, July 3 - (1:30 p.m.) Angels vs. Rangers, Fast Pitch Field. (4 p.m.) Twins vs. Blue Jays, Little League Field; Red Sox vs. Orioles, Fast Pitch Field. (6:30 p.m.) Mariners vs. Indians, Little League Field; Rangers vs. Brewers, Fast Pitch Field.

Wednesday, July 5 - (1:30 p.m.) Yankees vs. Blue Jays, Little League Field; Tigers vs. White Sox, Fast Pitch Field. (4 p.m.) A's vs. Indians, Little League Field; Angels vs. Orioles, Fast Pitch Field. (6:30 p.m.) Rangers vs. Brewers, Fast Pitch Field.

Thursday, July 6 - (12:00) Phillies vs. Reds, Little League Field; Giants vs. Cardinals, Fast Pitch Field. (2:30 p.m.) Padres vs. Reds, Little League Field; Braves vs. Cubs, Fast Pitch Field.

Pound for pound, tuna are some of the fastest fish in the sea. These ferraris of the fish world are capable of 55 mile per hour sprints. "National Wildlife" magazine reports at that speed only ocean speedsters like mako sharks, dolphins and killer whales can keep pace.

Outdoor News

Funds Save Wetlands

Secretary of the Interior Manuel Lujan said he will seek authorization to create a new trust fund to provide interest to buy wetlands essential to the future of now declining North American waterfowl populations.

Speaking to the American League of Anglers and Boaters in Washington, Lujan proposed using the interest on the money collected under the Pittman-Robertson Act to assist wetland purchases under the North American Waterfowl Management Plan, a joint U.S.-Canadian agreement on waterfowl restoration efforts.

Pittman-Robertson Act (officially, the Federal Aid in Wildlife Restoration Act) was authorized in 1937. Under the Act, monies collected from excise taxes on the sale of sporting firearms, ammunition, archery hunting equipment and handguns is allocated to the states for a wide variety of wildlife restoration projects.

Lujan noted in his speech that unless a special trust fund is created, funds would continue to be disbursed from the Treasury account based only on the amount received in taxes. Under the Secretary's proposal, which would require Congressional authorization, collections would go into a special trust fund and the interest earned used for wetlands purchases under the joint ventures and public-private partnerships authorized by the North American Waterfowl agreement. The amounts collected in taxes would continue to be allocated to the states.

Lujan told League members that stopping the depletion of wetlands is a top priority for the Bush administration, which has a goal of "no net loss of wetlands." The urgency of the effort is illustrated, he said, by the fact that last year's fall flight of ducks was only 66 million, down from the early 1970's average of 80 to 100 million.

In fiscal year 1989, almost $120 million is being apportioned to the states, commonwealths and territories under the Pittman-Robertson Act. In a trust account this amount could have earned up to $10 million in interest.

Administration Award

Honored for his dedication to public service, Joseph N. Alexander, commissioner of the Minnesota Department of Natural Resources, was recently presented the Lloyd M. Short Distinguished Service Award by the American Society of Public Administration (ASPA).

"The ASPA award is a credit to Commissioner Alexander," said Minnesota Governor Rudy Perpich. "I first appointed Joe commissioner in 1978, and since then he has developed a strong DNR to the benefit of our state's natural resources as well as all of Minnesota's residents." Perpich noted that Alexander has successfully developed groups throughout the state.

"The award is given to people who have devoted a substantial portion of their work lives to dedicated and effective public administration service," said John Post, local chapter president for ASPA. The award is named after Lloyd Short, a distinguished professor of public affairs at the University of Minnesota and founder of ASPA.

Among Alexander's accomplishments at the DNR, he:

- Negotiated the first-ever agreement in the nation with an Indian tribe on a natural resource management plan for Leech Lake reservations in 1971.
- Developed an innovative public-private partnership with local units of government, sportsmen's organizations and other groups to bring about needed improvements in fishing resources.
- Guided legislation on a program to Turn in Poachers (TIP), a partnership with the DNR, which reduces illegal fish and game activities.
- Worked closely with sports groups and helped their fund-raising efforts.
- Created the position of citizen participation coordinator to hear citizens' concerns on controversial natural resource issues.
- Started a DNR volunteer management program, through which thousands of volunteers have participated in the management and conservation of Minnesota's natural resources.
- Moved the DNR from the bottom of 24 state agencies to the top 10 on

(Continued on Page 13)

September Goose Hunts Planned By DNR Officials

Special experimental September Canada goose seasons in three zones of the state will be held during the first 10 days of September, according to the Minnesota Department of Natural Resources (DNR).

"The special seasons will allow us to evaluate hunting as an effective means of reducing the rapidly increasing resident Canada goose flocks," said Jeff Lawrence, DNR waterfowl specialist.

This will be the third year of the experiment in the Twin Cities Metro Zone, and the first year in the Fergus Falls/Alexandria and southwest border (Martin and Jackson counties) zones.

"Resident giant Canada geese have been increasing dramatically in several areas of Minnesota during recent years," Lawrence said. "These birds are a valuable resource and are enjoyed by residents, but when populations get too large they cause problems in urban and agricultural areas."

U.S. Fish and Wildlife Service allows the state to conduct experimental seasons in early September, prior to the time when migrant Canada geese arrive in the state. Conservative regular goose seasons have been in effect to protect migratory Canada geese that nest on the coast of Hudson Bay in northern Manitoba and migrate through Minnesota in the fall. The northern nesting Canada geese do not breed until they are four years old. In contrast, about one-third of the resident geese that breed in Minnesota begin breeding as 2-year-olds. In addition, Canada geese that nest in Minnesota lay a larger clutch than migratory Canada geese and the young have a higher survival rate. These factors combine to yield greater population growth for Minnesota resident Canada geese."

To participate in these September seasons, all hunters must have the special goose-hunt permit in their possession. Individuals interested in participating in these hunts must mail a separate application along with a $3 fee for each separate hunt to an address provided on the application. Do not send cash.

Applications must be postmarked or delivered to the address given on the application by Aug. 1. Application forms will be available after July 4 from county auditors, DNR wildlife offices, license agents and the DNR License Bureau in St. Paul. Persons who want to hunt in the proposed late December goose season in the metropolitan area need this same permit. They should apply for the early metro season. The permit will be valid for the early and late metro hunts.

In addition to a valid special permit, hunters must have a current small game license, federal duck stamp and a Minnesota migratory waterfowl stamp, in accordance with state and federal regulations.

All three seasons will be Sept. 1 through Sept. 10, with shooting hours from one-half hour before sunrise to sunset daily. Daily bag and possession limits will continue to be four daily and eight in possession in the Twin Cities Metro Zone, but will be two daily and four in possession in the Fergus Falls/Alexandria and Southwest Border zones.

Steel shot is required for all waterfowl hunting in Minnesota. To reduce disturbance of resident duck populations, no hunting will be allowed within 100 yards of any surface water. A summary of the regulations and a map depicting the hunt zone boundaries will be provided to each permittee.

In each of the three hunt zones, potential goose hunters need to locate hunting sites prior to the season. Most hunting opportunities will be on private land. Hunters must ask permission to hunt before entering private land.

"Hunters will be disappointed if they go out opening morning and try to find a place to hunt," Lawrence said.

Restriction on hunting 100 yards from surface water, combined with the fact that many crops have not been harvested in September, will limit hunting opportunities, he said. In addition, no hunting will be allowed from or upon public roads or road rights-of-way in the Fergus Falls/Alexandria Zone and the Twin Cities Metro Zone. Hunters should check regulations for closed refuges and zone boundaries.

News From Minnesota DNR

Fishing Violations

It's 3 a.m. Saturday, June 24. Conservation officers are at work. Their work station is Highway 53 in Cotton, 35 miles north of Duluth. They don't like what they are finding. In a road check that continues until noon, the officers discover 92 violations of fishing laws. The scene is repeated near Wadena in northwestern Minnesota that same morning, and 98 violations are uncovered.

That has Department of Natural Resources (DNR) officials disturbed.

"We are extremely concerned about the high violation rates," said Leon Haseman, DNR Enforcement Division director.

"Voluntary compliance is a major issue," Haseman said. "Limits are made for the protection of the species for future use. People should stay within the limits, because fish are such a fragile resource."

But based upon the road checks, many people are not staying within limits, and many more apparently aren't well informed about fishing regulations.

Wadena roadcheck, attended by DNR Assistant Commissioner Raymond Hitchcock, turned up a 44.5 percent violation rate among 220 vehicles checked.

"It is apparent that the DNR must intensify its efforts to educate the people about the importance of following fishing regulations," Hitchcock said. "To do this we will need the continued support of resorts, fishing groups and the anglers themselves."

Sixteen people were arrested at the Wadena checkpoint, including 10 for exceeding the legal possession limit and six for transporting fish without a patch of skin remaining (which is required for identification). Another 82 people were issued warnings for having no skin on fillets.

At the roadcheck in Cotton, 45 people were arrested, including 42 nonresidents. Twenty-five arrests were for exceeding possession limits. Another 47 people received warnings for various violations. Officers confiscated more than 150 pounds of fish during the roadcheck.

A similar level of violations was turned up during roadchecks in Clay and Hubbard counties June 4.

"Those who violate possession limits take from all other anglers," said Haseman. He noted that citizens can aid in the fight to curtain violations by calling TIP (Turn In Poachers).

TIP pays rewards of up to $1,000 for information leading to the arrest of poachers. Generally, $100 is paid for violations of fish, small game and non-game laws, with up to $1,000 paid for flagrant or commercial violation cases.

Those who suspect violations are occurring may call TIP, toll free at 800-652-9093. Callers may remain anonymous and still be eligible for a reward.

Camping Reservations

Minnesota state parks filled up fast for the Fourth of July holiday because many campers made use of a campsite reservation program.

"The reservation system makes it possible for campers to reserve a site in the park of their choice without worrying about arriving early," said Bill Morrissey, director of the DNR Parks and Recreation Division.

Those without reservations might still find space, however, since 25 to 50 percent of the sites are held open on a first-come, first-served basis.

Those campers who want to guarantee themselves a site may make reservations at the park of their choice by telephone or in person. Reservations are accepted Mondays through Fridays, 8 a.m. to 4 p.m., up to 15 days before arrival. A maximum of three campsites may be reserved at one time for a non-refundable service fee of $3 per reservation.

Reservations are taken only at the park for which the reservation is requested, with a few exceptions. Jay Cooke State Park accepts reservations for Moose Lake State Park, and Tettegouche accepts reservations for Cascade River, George Crosby Manitou, Judge Magney and Temperance River state parks.

Reservations are held until 8 p.m. arrival day unless the park is notified to hold the reservation beyond that time. All parks close at 10 p.m.

Reservation brochures with state park telephone numbers and other information about Minnesota state parks are available free by calling the DNR Information Center, Mondays through Fridays from 7:30 a.m. to 4:30 p.m. toll free in Minnesota, 800-652-9747 (ask for the DNR).

Commission To Hear Concerns

Citizens in northern and west-central Minnesota will have a chance to ask questions and discuss environmental issues with members of the Minnesota Future Resources Commission (MFRC), during two MFRC tours scheduled for July.

Regional public forums will be held from 6 to 9 p.m. at the Holiday Inns in Fergus Falls July 11 and in Bemidji July 25. The forums will be structured so that individuals will have a chance to voice their concerns via discussions in small groups, followed by a general meeting to summarize issues and provide opportunity for questions and answers.

MFRC was created out of the old Legislative Commission on Minnesota Resources (LCMR), when the commission was organized following the establishment of Minnesota's Environmental Trust Fund.

While the old LCMR had 14 members, the new commission was enlarged to 16 members: eight state senators and eight representatives. Recent action in the closing days of the legislative session this spring changed the name of the MFRC back to Legislative Commission on Minnesota Resources, and the commission will again use the LCMR acronym.

Old LCMR set priorities and funded special projects relating to the study and improvement of the state's natural resources and environment. In the past, LCMR-approved projects were funded primarily by revenues collected from the state cigarette tax, approximately $17 million every two years.

Future LCMR projects will be funded by investment earnings from the Environmental Trust Fund, an amount that state officials hope will provide, by sometime early in the 21st century, an annual budget five to ten times larger than the current LCMR budget. The Trust Fund would be built up to a targeted goal of $1 billion by profits from a state-run lottery.

To advise and assist the new commission with the increasingly complex issues and problems it will face, a new Citizens Advisory Committee to the LCMR has also been created. The committee consists of a chairperson, one citizen representative from each of Minnesota's eight congressional districts, and two at-large members. The current chairman is Robert Dunn of Princeton. Members of the LCMR Citizens Advisory Committee will also be on hand to help with the LCMR tours and public forums.

July LCMR forums are being held as part of official LCMR tours being conducted in all regions of the state this summer. LCMR members will be visiting the Glenwood/Alexandria/Fergus Falls area July 10-12, and the Crookston/Bemidji/Itasca State Park area on July 24-26.

Additional tours and public forums are scheduled for August, including the Twin Cities Metro area, with an LCMR Public Forum at the College of St. Thomas in St. Paul on August 15, the St. Cloud area, with a public forum at St. Cloud State University on August 17, and the Duluth area with a public forum at the Radisson Hotel in downtown Duluth on August 29. In June, LCMR tours and public forums were held in Marshall and Rochester.

Clean Rivers Project

A program to clean up Minnesota's rivers has earned national recognition. Minnesota Clean Rivers Project is among 103 winners of the third annual Take Pride in America national awards.

Clean Rivers Project has stimulated volunteers and industry to participate in the government organized effort to clean up Minnesota rivers.

Project's goal is to make every Minnesotan aware of how to take care of rivers by properly disposing of trash and litter.

Clean Rivers Project was chosen as a national award winner from among 530 nominees. Also a winner was a project in Embarrass to restore older buildings which reflect that city's Finnish heritage. A national awards ceremony is planned for midsummer in Washington, D.C.

Take Pride in America is a national campaign to increase awareness of the need for wise use of natural and cultural resources, to encourage an attitude of stewardship and responsibility toward natural resources, and to promote volunteerism.

Outdoor News

(Continued from Page 12)

affirmative action issues.

Alexander has been DNR commissioner for 11 years and during that time served under both Democrat and Republican administrations. He received his Bachelor of Arts degree in public administration from Metropolitan State University.

Alexander, 65, joined the DNR in 1957 as a game warden. In 1971 he was named assistant commissioner for administration. In 1978 Gov. Perpich named him acting commissioner, and in 1979 Gov. Al Quie appointed him commissioner. He has been reappointed twice by Perpich.

Areo Sports Events

Mixed Softball League

A new four-team Thief River Falls Mixed Slow Pitch Softball League began its 1989 schedule Friday.

Fleet Flyers, Soundstation, Your Phone Company/Bridgeman's and the Thieves make up the league in which the teams feature both men and women in the line up.

Schedule

Thursday, July 6 — Your Phone Company/Bridgeman's vs. Thieves, 8:40 p.m., Fast Pitch Field; Your Phone Company/Bridgeman's vs. Soundstation, 9:50 p.m., Fast Pitch Field.

Friday, July 7 - Fleet Flyers vs. Soundstation, 7 p.m., Field 2.

Monday, July 10 - Fleet Flyers vs. Thieves, 8:40 p.m., Fast Pitch Field; Soundstation vs. Your Phone Company/Bridgeman's, 9:50 p.m., Fast Pitch Field.

A Times subscription - The gift that keeps on giving! Call 681-4450 and order that gift today.

ORIGINAL COLLECTOR'S BASEBALL CARDS
Hundreds more to choose from
THE GOLD·SILVER EXCHANGE
Bring this ad in for a free baseball card

DANCE
SATURDAY, JULY 8TH
"SMOKEY MT. BOYS"
9-1
AMERICAN LEGION CLUB
MIDDLE RIVER, MN

SUMMER BOWLING SCHEDULE
WED. & THURS. OPENING AT 6 P.M.
Months Of June & July
Volleyball Courts Available For Rent
CALL 681-1270 OR 681-6427
FAMILY BOWL & TG'S LOUNGE
Hwy 32 South Thief River Falls

Miz Ellies Goodridge, MN
Steakhouse & Lounge 378-4124
"EXCLUSIVE"
Sat., July 8 • 9–1 •• Sun., July 9 • 8–12
Dining Room Open Friday, Saturday & Sunday – 6-10 P.M.

Thief River Falls, Minn.
ELKS CLUB
SERVED EVERY SATURDAY 11:30 A.M. - 1:30 P.M. Hamburgers
SERVING EVERY THURSDAY 5:30 - 9:00 P.M. Steak - Shrimp - Chicken Kiev Pork Chops & Fern Burgers

DANCE
Friday, July 7th
Music By:
"TRANSITION"
9 'til 1
V.F.W. CLUB
THIEF RIVER FALLS

1ST TIME EVER
2.9% A.P.R.
Or $500 CASH BACK*

CHEVROLET ASTRO VAN IN STOCK
*LIMITED TIME OFFER ENDS JULY 10TH
GM Parts Mr. Goodwrench
Your Full-Line GM Dealer
NORTHERN MOTORS, INC.
Hwy. 1 & 59 West Thief River Falls, MN 681-4820

Outdoor News

Something to Sing About

Amid the bad news about declining numbers of songbirds in North America, ornithologists are finding a bright spot. According to "National Wildlife" magazine, perhaps 20 varieties of songbirds seem to be expanding their ranges in this country, some at rates that ornithologists describe as "dramatic," even "explosive." "National Wildlife" is a bi-monthly publication of the National Wildlife Federation.

As reported in the latest Canadian and U.S. Fish and Wildlife Service's Breeding Bird Survey, this expansion of songbirds — including northern Cardinals, house finches and American Robins — is a pleasant contrast to ongoing declines in range and numbers of many other songbird species. (The range of a bird species refers to the geographic territory it occupies; an increase in range may or may not reflect an increase in the overall population of that species.)

Despite some wide-ranging scientific studies and hard statistics, the experts remain all but mystified. Some see the dramatic increase in the number of Americans who put out bird feeders during the winter months as a critical factor. Others cite a gradual warming trend in some regions. Still, even among the most pessimistic of ornithologists, there is consensus that range expansion is a reality. Among the species expanding their ranges are:

Northern mockingbird: Once an almost exclusively southern U.S. and Mexican bird, the mockingbird's insistently repetitive tchack-tchack-tchack call — as well as its remarkably accurate impressions of other birds' calls — can now be heard as far north as Newfoundland. Roger Tory Peterson, long considered the guru of birdwatchers, attributes much of the mockingbird's expansion to a mid-twentieth century trend in many areas of planting multiflora rose, a flowering bush often used as a yard ornament in suburban homes and as a divider decoration along highways. To the mockingbird, the rose represents both a reliable source of winter food (for the rose hips) and a secure nesting site.

Northern cardinal: Increasingly, the wintry snowscapes of many northern regions are being brightened by the appearance of brilliant red cardinals. Thirty years ago, the northern edge of the cardinals' range was bounded by the Ohio River Valley, but the bird can now be found as far north as southern Quebec and Nova Scotia.

Ornithologist Kenneth Crowell of St. Lawrence University in upstate New York thinks that human help in the form of winter bird feeding accounts for much of the cardinals' expansion. Crowell also cites the growth of suburbs, which tend to create a garden or bushland thicket environment that the birds prefer, and a general warming trend in northern climates over the past four decades.

Roger Tory Peterson offers an intriguing theory to explain the cardinals' expansion. Their range, he explains, was once bounded on the east by the Hudson River. "I have the idea," he says, "that it was the building of the George Washington Bridge (in 1931) that enabled the cardinals to cross the Hudson. They're not highly migratory birds, but they can cross the river slowly by roosting in the struts of the bridge on the way."

American robin: Unlike the cardinal and the mockingbird, which are extending northward, the familiar American robin seems to be taking its caroling tyeep, tut-tut-tut call further south into the Sun Belt. What makes the robin's expansion especially heartening is that it is partially the result of anti-DDT legislation. And as with cardinals, the relentless growth of suburbs, which create the parklike, lawn-dominated habitat that the birds love, is contributing to their comeback and expansion. According to Texas A&M University ornithologist Keith Arnold, robins were uncommon in Texas in the 1970s. Now, he says, "the darned things are all over the place."

House finch: Originally western U.S. and Mexican birds, house finches were transported illegally to New York in the 1940s, and later turned loose. Today, the descendents of those birds are spreading their range as far south as Mississippi and in such midwestern states as Iowa and Nebraska. In fact, said U.S. Fish and Wildlife Service ornithologist Sam Droege, "in a few years they should meet the native populations of the birds in the West. It's sort of like the trans-continental railroad."

Reasons for the species' exponential expansion remain unclear. Theoretically, the relatively dry, nearly treeless expanses of the Great Plains should serve as a natural ecological barrier to a bird that prefers a more humid climate and a habitat of deciduous forests broken by clearings. University of Washington ecologist Tim Wootton believes that the increase in irrigated cropland in the southern plains states may be providing the ambient humidity the finches need; he also speculates that the species may be evolving in the direction of a more heat-tolerant bird.

Some other songbirds have also been expanding their range. The golden-crowned kinglet is moving south into the Piedmont areas of Maryland and Virginia, following according to some observations, newly maturing plantations of Norway spruce trees that have been planted in large tracts around man made reservoirs. Evening grosbeaks have moved east as far as Nova Scotia and New Brunswick, apparently pulled in part by the explosion in bird feeders.

Barn, cave and cliff swallows are expanding in the South, thanks to a trend toward replacing round highway culverts with square ones, the corners of which provide ideal nesting sites.

Still, the songbird picture is by no means entirely rosy. According to Wilderness Society biologist David Wilcove, "Range expansion involves a relatively small number of successful species, as opposed to a number of species that are doing quite poorly." Wilcove is particularly concerned about what he calls "serious declines" in a number of forest-loving songbird species: yellow-throated vireos, worm-eating warblers and scarlet tanagers near urban areas of the East, golden-cheeked warblers and black-capped vireos in the West. "All these," he said, "have shown quite alarming declines. In fact, I'm concerned about the whole suite of forest-dwelling songbirds."

For the present, however, it appears that at least some species are doing quite well with or without human concern.

DNR NEWS

Disabled Anglers

Minnesota Department of Natural Resources (DNR) has taken steps to enhance the enjoyment of recreational fishing for disabled Minnesota residents. Through separate programs, the DNR provides free fishing licenses for many disabled state residents and is continuing to provide increasing numbers of handicapped-accessible fishing piers on Minnesota lakes and rivers.

State residents who are blind; recipients of Supplemental Security Income (SSI) for the aged, blind and disabled; recipients of Social Security Aid to the Disabled; recipients of Workers' Compensation based on a finding of total and permanent disability; or military veteran's who have a 100 per cent service-connected disability as defined by the U.S. Veteran's Administration, are eligible to receive permanent angling and spearing licenses through the DNR License Bureau in St. Paul, or their county auditor.

Residents who are mentally retarded and at least 16 years old are also eligible for free permanent licenses. Residents of state institutions who are wards of the Commissioner of Human Services may receive free seasonal angling licenses upon application by the Commissioner to the DNR License Bureau.

Other persons are eligible to fish without a license provided they carry proof of eligibility. Retired, disabled railroad workers receiving aid under the Federal Railroad Retirement Act and retired, disabled U.S. Postal employees may fish without a license if they carry evidence of their disability retirement with them while fishing and while traveling to and from the fishing location.

Residents and patients of state hospitals, state correctional facilities and U.S. Veteran's Administration hospitals may fish without a license if evidence of written consent from the superintendent or chief executive of the institution is in possession while fishing and traveling to and from.

Construction of handicapped-accessible fishing piers on Minnesota lakes and streams is made possible by the DNR's Project CORE (Cooperative Opportunities for Resource Enhancement). The project was created in 1983 by the Minnesota Legislature as part of the Omnibus Fishing Bill. The bill invited the public to cooperate in DNR fish-management projects which would involve local sponsorship of projects, participation by volunteers, or cost sharing. Most projects center on fish habitat enhancement and angler use.

CORE projects are funded by DNR fish and wildlife funds, with some funding from the Reinvest In Minnesota (RIM) Program, and, in the case of fishing piers, usually involve cost sharing with local units of government or citizens' organizations to provide parking areas, access to the piers and continued maintenance of the site.

Piers are built by prison inmates working for Minnesota Correctional Industries at Stillwater. Assembly and on-site installation is performed by personnel from the DNR Trails and Waterways Unit.

This year, three new fishing piers were installed in the DNR's Northwest Region, including an 84-foot long pier on Cross Lake in Polk county, another 84-foot pier on the Tamarac River at Florian Reservoir in Marshall County, and a 64-foot pier on the Fish Hook River in Hubbard County's Heartland Park in Park Rapids.

Other handicapped-accessible fishing piers in the northwest are located on Lake Bronson in Kittson County; the Red Lake River in Thief River Falls, Lake Bemidji at Bemidji, Little Detroit Lake near Detroit Lakes, Long Lake at Vergas, Straight Lake at Osage, Lake Belle Taine at Nevis; Geneva Lake near Alexandria; and Pebble Lake near Fergus Falls. Currently, there are a total of 75 DNR fishing piers in the state.

For more information about free fishing licenses for the disabled, or the location of DNR fishing piers, call toll-free, 1-800 652-9747 and ask for the DNR Information Center.

MEEB Appointment

Dr. James Perry has been appointed by Department of Natural Resources Commissioner Joseph N. Alexander to the Minnesota Environmental Education Board (MEEB). As an at-large member, Perry will assist in planning, developing and implementing environmental programs aimed at educating both students and adults.

A resident of the St. Croix Valley, Perry is an associate professor of forestry and water quality at the University of Minnesota. He also is the director of the Center for Natural Resources Policy and Management, and director of Graduate Studies for Water Resources. He is currently a board member of the Minnesota Academy of Sciences.

Perry's membership will strengthen MEEB's connections with higher education, and provide a meaningful link between scientific expertise, the environment and education, according to Alexander. His background in fund-raising will assist MEEB in funding the many programs and activities formulated by its network of 13 councils and 200 volunteers.

A 16-year-old state agency that has been administered by the DNR, MEEB is a grassroots approach to environmental education. Its program topics include water quality, wildlife, curriculum planning, forestry, land stewardship, waste management and environmental awareness. Last year 240 activities were completed with more than 100,000 participants. Recently the Legislature transferred MEEB to the State Planning Agency and reduced its funding by 73 percent.

Campground Reopened

Rock Lake State Forest campground has been reopened to campers following a rehabilitation project at the campground located in Pillsbury State Forest, about 15 miles northwest of Brainerd.

The campground, among the most popular Minnesota state forest facilities, was rehabilitated last fall with funds from the 1985 Natural Resources Acquisition and Betterment Bonding. The rehabilitated campground is an example of work completed in the Department of Natural REsources state forest system since 1983.

Rock Lake Campground, which has 25 campsites, offers swimming, picnic areas, a water access and fishing.

There are 47 state forest campgrounds managed by the Division of Forestry, with overnight fees of $6 per night or less. Some are free. They offer an opportunity for more secluded camping, since most are relatively small (they average 18 campsites per campground) and are not heavily used.

Camping is rustic, with no showers, electric hookups or flush toilets. However, campsites that charge a fee provide a fireplace, picnic table, cleared area, parking, spur, vault toilets, drinking water and garbage containers.

State forests also offer a variety of other recreational opportunities.

For a free state forest campground brochure, state forest maps, or further information, call the DNR Information Center toll-free in Minnesota: 800-652-9747 (ask for DNR).

SOCIAL SECURITY QUESTIONS & ANSWERS

Provided by the Social Security District Office in Grand Forks, ND

Q. I received disability because of a hearing impairment. My question, and this really bothers me, is why do the blind have a better gross wage allowed in earnings than the rest of us disabled people. It isn't fair. Why can the blind earn about $700 a month and the rest of us who also must struggle daily and want to work only be allowed between $190 and $300 in gross wages?

A. This question is about evaluating the work of people on disability who have returned to work in spite of their impairment. The term substantial gainful activity (SGA) is a key to entitlement. In general, "substantial" means doing significant and productive physical or mental work. "Gainful" is when work is intended to be done for pay or profit.

Work can be "substantial" even if it is part-time, or if you get paid less or have less responsibility than before. Work can be "gainful" even if there is no profit (as with self-employment). Usually activities like self-care, hobbies, therapy, school or social programs are not "substantial gainful activity."

If you are an employee whose monthly gross wages average over $300 (after allowable deductions), your work generally is considered SGA. Average monthly earnings between $190 and $300 may be substantial gainful activity. Average monthly wages of less than $190 are usually not considered SGA. If your earnings are subsidized the subsidy part of your pay is not counted.

Special considerations exist for blind beneficiaries. A blind person can earn up to $740 monthly in 1989 before earnings are usually considered SGA.

The Social Security Act instructs the Secretary of Health and Human Services to establish SGA levels by regulation and also makes specific reference to special considerations to the blind. I don't know why this one type of impairment is favored over the other.

More specific information can be obtained in the free booklet titled "Benefits for Disabled People Who Return to Work," available from Social Security offices.

Q. Is it better to file an appeal or start a new claim? I was denied for disability but have since become more ill.

A. If still within your appeals period it is generally better to continue in appeals process rather than start a new application. A new application may not have the same period of retroactivity as your original one. Also, in some instances, Social Security may not be able to go back to a closed decision with a new claim. This often involves disability cases where a person's insured status ended before completion of the original application.

Using the appeals process keeps the original claim pending and protects any retroactive benefits if the decision is reversed to an allowance. An appeal must be filed within specific time limits. Act promptly if you choose to question the decision on your claim.

Weigand Involved In UND Summer Co-op Program

Leslie Weigand, daughter of Mr. and Mrs. Loren Weigand of Thief River Falls, is one of 124 students at the University of North Dakota participating in UND's summer cooperative education program.

Leslie is working in the nursing program at North Country hospital in Bemidji.

The co-op education program allows students to gain practical paid work experience within their field of study while earning credit for their employment. Amount of academic credit ranges from one to eight credits and is determined individually by the more than 15 departments which participate in the program.

Students who have completed their sophomore year and are in good academic standing are eligible to enroll.

Matz Is Second In VICA National Skill Olympics

James Matz of Thief River Falls, a student at the Thief River Falls technical institute, was a second place winner in the post secondary aviation maintenance technology contest at the 25th annual National Leadership conference and U.S. Skill Olympics sponsored by the Vocational Industrial Clubs of American (VICA) June 27-30 in Tulsa, OK.

Matz qualified for the national contest by winning first place at the Minnesota VICA Sill Olympics earlier this spring.

More than 7,000 VICA members and advisors from nearly every state, Puerto Rico, Canada and the Virgin Islands participated in this year's event.

Brenda Russell On Chancellor's List At UMC

Brenda Russell of Thief River Falls and Donovan Pietruszewski of Strandquist were named to the spring quarter chancellor's list at the University of Minnesota—Crookston.

To qualify, students must complete 12 or more hours of college credit while attaining a perfect 4.0 grade point average.

Brenda is the daughter of Bruce and Sharon Russell and enrolled in arts and sciences. Donovan is the son of Gordon and Delphine Pietruszewski and enrolled in natural resources conservation in the agriculture division.

AIR CONDITIONING
$16.95 Plus Parts
Check Belts, Pressure Test For Leaks, Recharge System
GM Parts — Mr. Goodwrench
NORTHERN MOTORS, INC.
HWY 1 & 59 W. THIEF RIVER FALLS, MN 681-4820

AMERICAN LEGION
THIEF RIVER FALLS POST # 117
WEEKLY SPECIALS
TUES. .... Ham Steak
WED. .... Chicken Kiev
THURS. .... Liver & Onions
SAT. .... Barbecued Ribs
Thurs.-Fri.-Sat. ..... PRIME RIB
HAMBURGERS SERVED SATURDAYS 11:00 A.M. TO 1:30 P.M.

DANCE
Saturday, July 8th
Music By
"LEONARD WAHL SHOW"
9 'til 1
EAGLES CLUB
THIEF RIVER FALLS

HELP WANTED
NORTHERN PRIDE INC.
is accepting applications for production employees.
Please apply:
Monday through Friday
9 A.M. to 3 P.M. at:
Northern Pride Inc.
Nora & Pennington
T. R. FALLS, MN 56701
AN EQUAL OPPORTUNITY EMPLOYER

To Get The Best PRINTING WORK Done — Get The BEST PRINTERS In The Business!

We've been in the business for years and we can do the job right, the way you want, and at a price you can live with.
* Letterheads * Business Cards
* Envelopes * Business Forms
* Flyers * Books
* Pamphlets
School, City, County, Hospital, Business Printing Work SPECIALISTS
THE TIMES Thief River Falls
324 Main Ave. North — Phone: 681-4450 — Thief River Falls, MN

CLASSIFIEDS

THE WORLD AT YOUR FINGERTIPS

Miscellaneous

FOR SALE — Electric motors, ½ h.p. to 7½ h.p. See us for all your electric motor needs. Fleet Supply. Call 681 2850 47tfc

FOR SALE — Old pump organ, small size, $250 or make an offer. Call 681-1389. Can deliver if need be. 81tfc

FACTORY REBUILT ENGINES — Starting at $745 for V 8s. 6 month warranty. Don's Machine Shop, Fosston, MN. Phone 218-435-6379 89tfc

WATER SOFTENER service and repair? Call Mr. Fix-It 681-4917 42tfc

HELP WHEN you need it. Free pregnancy testing. Financial assistance for prenatal care in first 3 months of pregnancy and income eligible. Inter County Nursing Service, Red Lake Falls, 253-4378. Thief River Falls, 681-5950. Monday-Friday 8:00-4:30. Call for appointment. 16tfc

TO GIVE AWAY — 16 ft garage door. Torsion bar spring for 16 ft door. $15.00, some hardware. Call 681-1402 after 5 p.m. 3154p

HORSE SALE — July 15, tack 2:00 p.m., horses 7:00 p.m. sharp (no further delays). Sales held at Tri-County Livestock, Molley, MN. For estimates, hauling information, call (218) 924-4410. 5 or more horses. 5% 3155p

BLACK DIRT for sale locally. Very reasonable, many yards. Central Grng (701) 282-6413 4156c

OVER 400 GUITARS — Both new and used to choose from at Marguerite's Music, 2409 10th St. So., Moorhead, MN (218) 233-7546 4156c

NOW AVAILABLE!
CONTINUOUS COMPUTER PAPER
$32.95
$30.95
$32.95
$48.95
$45.95
$34.95
SOLD IN CASE LOTS ONLY!
The Times

MARGUERITE'S MUSIC now stocking Atari and Amiga computers with a full line of software and hardware. Also, music software for IBM and Macintosh formats. Marguerite's Music, 2409 10th St. So., Moorhead, MN, (218) 233-7546 4156c

IF YOU have anything around the house that needs repair or replacing, need something installed? Call Mr. Fix-It, 681-4917 35tfc

CONGRATULATIONS — To Julian C. Lendobeja, Rural Route 1, Goodridge. You have won a 12 exposure film and processing. Please stop in and pick up your prize at Brown Pharmacy, 421 N. LaBree, Thief River Falls, MN. Watch this space for next week's winner. 1154c

HOMEOWNERS — You can save 20% on each auto insurance policy you have. Call 681-3353 1154c

NOTICE — CONTRACTORS — For Sale 748 red brick (new), 9000 common brick, sawed granite (clay stairs), glass block and tile. 15 to 1 reduction gear box. Priced to sell. Phone 681-1785 1154p

POWER TOOLS — 1"x42" belt sander, 8" table saw, blower for dust collection, system and blast gates, 12" sanding discs, 6 x48 sanding belts. Neil Fox, (218) 681-3832, Thief River Falls 1154c

FOR SALE — 1984 Buick Century station wagon, V 6 fuel injection, low mileage, very good condition. Diabetes care kit, includes blood glucose monitor, lancet device, Chemstrip BG test strips, Chemstrip K strips, Novolin pen insulin delivery device and box of lancets. Used only three months. New cost $350.00, will sell for $175.00. Perfection fuel oil with blower, $30.00. 16' aluminum boat with 1981 Spirit 20 horse motor, floor and steering counsole and trailer, $1,500.00. 125 gallon gas tank with stand, $50.00. Masonite siding cutter, $10.00. Olympia electric typewriter, $65.00. For more information, call 681-1278 or 681-7566 1154p

FOR SALE — 1948 Ford truck, ton and one half, with grain box and hoist, $650.00. Four (4) building lots 100x200 feet, two miles east of Thief River Falls off Hwy 1 and south on Johnson Drive. $3,500.00 per lot with possible contract for deed option. For more information call 681-2891 or 681-7566 1154p

Help Wanted

HELP WANTED — [illegible] experience preferred. Requirements: able to do all hair services, manicures, nails, skin care, cosmetics, retailing and good human relations. References required. Apply in person only at Hairlines Unlimited, 314 No. LaBree, Thief River Falls, MN 56701 52tfc

WANTED — Person to work in parts dept. full-time at GM dealership. Mechanic background preferred, parts experience preferred but not required. Call Tom (218) 681-4820 4155c

HELP WANTED — GPN, LPN, GN and RN positions open at Northern Pines in Blackduck, MN. LPN start at $7.35 per hr., RN at $9.25 per hr. Contact Kalynn Mayers, 835-4218 2154c

HELP WANTED — Immediate full time position available. Retail sales and delivery of appliances and televisions. Sales experience desired. Wages negotiable depending on experience. Apply in person at Appliance and TV Showcase, 410 No. Atlantic 53tfc

BARTENDER WANTED — VFW. Call 681-1211 2155c

HOUSEKEEPER/SITTER, Mpls Area — Housekeeper/sitter needed for one adult and 2 small girls. Salary plus private living area. References. Call 681-1402 3156p

HELP WANTED — Part-time stylist, wages negotiable. Apply in person at The Barber's in Thief River Falls 1154c

RESIDENT MANAGER — Mature couple live-in. Call 236-6900 50tfc

HELP WANTED — Part-time LPN position available immediately for 102 bed intermediate care nursing facility. Must possess or be eligible for MN State License. Apply in person by contacting Carol Qualley, DON, Good Samaritan Center, 410 So. McKinley, Warren, MN 56762. (218) 745-5282. Equal Opportunity Employer 51tfc

HELP WANTED — Person to fill a position in a auto parts store in northwestern Minnesota. Would consist of receiving/stocking/selling automotive and industrial parts. Benefits available. Please send your resume to P.O. Box 2817, c/o The Times, 324 North Main Ave., Thief River Falls, MN 56701 3154c

HELP WANTED — Part-time office work, will train. Call 681-3590 3154c

NANNY WANTED — Come join us! Minneapolis professional couple originally from area needs help with children and household. Generous salary plus living expenses. Call collect (612) 853-7192, or evenings, (612) 942-8963 4157c

SPRING-SUMMER-WINTER OR FALL— WE ARE SURE WE HAVE A HOME FOR YOU-JUST CALL!

RIVER-RAMBLER-GORGEOUS!! YOU CAN'T BEAT THE LOCATION! 4 BEDROOMS, 3 FIREPLACES, walkout basement with family room, main floor laundry, formal dining, formal living room, so many luxuries!!! BEAUTIFUL VIEW OF THE RIVER! CALL FOR YOUR SHOWING!!

NEW ON THE MARKET! EXCELLENT LOCATION, 3 BEDROOM, 2 story home decorated to a "T". Large yard, large garage, wood and oil heat, new siding. AAAND priced below $40,000. HARD TO BELIEVE!? CALL!

PRICE REDUCED! $18,000!!! 4 bedrooms, garage and nice sized kitchen. STOP RENTING!!!

SOUTH KNEALE LOCATION!! 3 bedrooms, full basement, fireplace in living room, maintenance free exterior and det. garage! NICE CONDITION! OWNERS ANXIOUS!

NEWLY LISTED! UNDER $25,000. GOOD SHAPE RAMBLER! 2 bedrooms, main floor laundry room, combination windows thru out. NATURAL GAS HEAT! IT'S ALL RIGHT, HERE!

LOOKING FOR BUILDING SITES/LOTS? WE HAVE WOODED, IN TOWN, OUT OF TOWN, RIVER, WHEREVER YOU WANT TO BE!

REALTOR MLS — Century 21 OK REALTY — OFFICE HOURS: 8:30 - 5:30 Monday-Friday
681-2290 — Hwy. 59 So. — Thief River Falls
CALL AND LET US DO IT FOR YOU!!!
PLEASE FEEL FREE TO CALL US AT OUR HOME NUMBERS!!

CLASSIFIED AD RATES

10¢ PER WORD
(Minimum Ad $2.50; Minimum Billing $5.00)

DEADLINES

MONDAY EDITION 3:00 P.M. FRIDAY — WEDNESDAY EDITION 3:00 P.M. TUESDAY

Real Estate

FOR SALE By Owner — 3-4 bedroom home on Edgewood Dr. 2½ bath, electric heat with heat pump, central air conditioning, double garage, large landscaped yard. Phone 612-591-4667 5tfc

FOR SALE — By owner in Thief River Falls. Two apartment house, owner occupied, [illegible]. For more information call 681-4667 19tfp

FOR SALE BY OWNER — 3 bedroom, 1 bath, 2 story house. Newly remodeled kitchen with appliances, full basement. House fully insulated in 1988. Double garage. Call weekdays 681-1270 for appointment 43tfc

STAN GIBSON REALTY

1. OWNER SAYS SELL. This nice older 3 bedroom home at 807 N. Duluth Ave. PRICE SLASHED TO $22,500. SEE TODAY!

2. FOR THE RETIRED COUPLE or PROFESSIONAL person wanting nice secluded river lot with white pine log home, 5 miles out. OWNER SAYS SELL!!

3. SEE THIS NEAT 3 BEDROOM RAMBLER. Built in 1981 on the outskirts of town - will qualify for low income FmHA financing. CALL FOR APPOINTMENT TODAY.

4. PRICE REDUCED ON THIS NICE OLDER HOME IN CONVENIENT LOCATION!! Drive by 206 N. LaBree Ave. Has 3 bedrooms, full basement, hot water heat - 1 block to schools, stores & 3 blocks from downtown. Nice garage & fenced back yard.

5. NEAT 2 BEDROOM BUNGALOW at 105 N. State Ave with large double garage. PRICED JUST REDUCED TO SELL!

6. EXECUTIVE TRI-LEVEL ON WOODED RIVER LOT 2 1/2 miles out - 3 bedrooms, fireplace, 2 huge decks - screen porch - 2 1/2 baths - many extras. BOUTIQUE CONDITION!

7. 2 RANCHETTES — One 5 acres, large 3 bedroom home with 22 x 28 attached garage - $29,500.00 - One 40 acres, larger new modified A-frame, 3 bedroom home and triple garage. PRICED TO SELL!

8. PRICED TO SELL AT 120 N. PINE AVE. - neat 2 bedroom rambler with full basement and double garage in neat location. PRICED AT $24,900.00. ALSO NICE SMALL 2 bedroom home with double garage at 105 N. State Ave. for $19,900.

9. EXCELLENT RETIREMENT OR BEGINNER HOME. Has 2 bedrooms at 1008 N. LaBree Ave. Includes stove, fridge, garage and car port. Full basement. Call for appointment today.

11. REMODELED 12'X65' HOMETTE - nice condition, two bedrooms, 14'x18' deck - 10'x12' finished entry. Appliances included. TO BE MOVED. LOOKING FOR OFFER.

STAN & IONE ORMOND 681-4087 681-4089
MLS

FOR SALE — 80 acre farm with buildings 2 miles south of Pine Lake on Road No. 7. Call 776-3551. Walter Holm 5156c

EQUAL HOUSING OPPORTUNITY
REALTOR®
EQUAL PROFESSIONAL SERVICE
Americans committed to fair housing for all Americans through
• FREE CHOICE
• INFORMED CHOICE
All Seasons Realty .... T.R.Falls
Century 21 O.K. Realty .... T.R.Falls
Farm & Land Sales .... T.R.Falls
Flynn Realty .... T.R.Falls
Genereux Realty, Inc. .... T.R.Falls
Gillie Realty .... Crookston
Habby Real Estate .... Badger
Russ Krogstad Realty .... T.R.Falls
North Border Realty .... Roseau
Scott Pahlen Realty .... Roosevelt
Stan Gibson Realty .... T.R.Falls
Thief River Realty .... T.R.Falls
Members Of:
THIEF RIVER FALLS AREA BOARD OF REALTORS
MEMBER MINNESOTA AND NATIONAL ASSOCIATION OF REALTORS
P.O. Box 235
Thief River Falls, MN 56701
(218) 681-8050

FOR SALE — Spacious country home, 4-5 bedrooms, formal dining room, family room, sun porch, [illegible] porch, 2 baths, main floor laundry, 2 fireplaces, [illegible] and shelterbelt. Located south of TRF on [illegible], mid $60's. Call after 6, [illegible]-4-5700 10181c

FOR SALE — Older country home, 3 bedrooms, [illegible] shop, triple garage, [illegible] single garage, on small acreage, nice windbreak, will [illegible]. Box 123, Thief River Falls, MN 56701 2154p

FOR SALE — Two bedroom home in [illegible], single car garage, nice [illegible] and patio. Assumable mortgage. Call 874-4831 after 4 1154c

FOR SALE — 10 acres land with newly remodeled 3 bedroom house, [illegible] needs some repairs. [illegible] windbreak. This would be ideal hobby farm for a young couple raising a family or older couple. Located 4 miles south, 2 miles east of Middle River. Also 40 acres big game hunting land, 9 miles from Thief River Falls. Will sell cheap. [illegible] TRF, 681-2854 1154c

FOR SALE
Shumway Oil 66x60 Stran Steel Building w/12x15 office & bathroom. Approximately 1.2 acres. Contact Clyde Shumway at (218) 732-8015 or Orville or Ollie at Northern State Bank (218) 681-4020

FOR SALE BY OWNER — Cozy, well taken care of bungalow home, walking distance from [illegible], two enclosed [illegible] porches, large living room, dining room, [illegible] kitchen, bathroom with tub and shower, no painting or [illegible] needed, full dry basement with [illegible] room, new combination windows, [illegible] garage, newly shingled [illegible] trees in nice yard. Will consider contract. Call 681-1233 for appointment 44tfc

FOR SALE — 6½ acres south of [illegible] on Hwy 59. No buildings. $5,000. [illegible] Art Johnson, 3310 Lemontree Lane, Plano, TX 75074, phone (214) [illegible]-6834 5156p

FOR SALE.
Belmont Townhouse Located At 137 Belmont Dr. Including Fireplace and Screened Sun Porch, Single Car Garage.
CALL: 681-4012

FOR SALE — Beautiful 1,600 sq. ft. new home on quiet road, 3 bedrooms, 2 baths, large rec. room, plus a lot more, mid $60's. Call 681-2981 or 681-4068 50tfc

HOUSE FOR Sale By Owner — 20 & 1 mile north of town, electric heat, double garage, new appliances. Call after 5:00 p.m. 681-6435 8157p

FOR SALE By Owner — 28'x104' commercial building, 120'x250' lot located in enterprise zone in TRF, 120 of frontage on tar road, 10 overhead door, large work area and office space. For more information call 681-3387 4154c

RIVER LOTS FOR SALE
We have a beautifully wooded 1 or 2 acre plot with scenic view of the river. Also two beautifully wooded split level riverside park sites with private picnic and boat launching areas. Also two lots left in the old oak grove. Only three left for sale back from the river.
ALL AT AFFORDABLE PRICES AND TERMS
SHETLER'S SUB-DIVISION
1/2 Mile Of River Frontage
3 Miles South On 32H on Oak Grove Drive
CALL ROY SHETLER 681-1631

For Rent

ACROSS FROM NORTHLAND AVAILABLE NOW. FRESHLY PAINTED ROOMS, COMPLETELY FURNISHED, MINI BLINDS, SECURITY DOORS, GAME ROOM, ALL UTILITIES PAID, PLENTY OF PARKING. CALL 681-2307 18tfc

FOR RENT — 1 bedroom apt. downtown Thief River Falls. Stove, fridge and heat furnished. Call 681-3012 or 681-5927 18tfc

FOR RENT — 1 or 2 bedroom apartment, 1 block from hospital, all utilities paid. 681-3621 50tfc

FOR RENT — 2 bedroom basement apartment, utilities paid, references and deposit required, no pets, good location. Phone 681-6671 54tfc

FOR RENT
UP TO 6000 SQ. FT. PRIME RETAIL SPACE. NOW OCCUPIED BY SEARS. UNLIMITED PARKING. EXCEPTIONAL TRAFFIC POTENTIAL.
FOR MORE INFORMATION CALL 681-3450
ASK FOR EVERETT KOMPELIEN

SAFE-KEY STORAGE
Complete storage facilities for all your needs in a safe, convenient location.
3 SIZES RENTAL UNITS
5'x10' - 10'x10' - 10'x22'
CALL 681-1861

FOR RENT — All electric 2 bedroom mobile home in Northwestern Trl. Ct. $250.00 plus utilities, lot rent paid, no pets, security deposit and references. 681-2663 54tfc

MOVING SOON?
Relax in quiet 1 or 2 bedroom, balconies, storage, air, move in today
CALL: 681-8660 or 681-7061

FOR RENT — 3 bedroom rambler with attached double garage. Security deposit required. Phone 681-1106 1154p

ONE MONTH FREE
Quality 2 bedroom, has everything, quiet, move in today. HUD approved.
CALL: 681-7061

FOR RENT — Clean, newer 3 bedroom home, 2 full baths. Dial 681-4960 or 681-5787. Ask for Jane. All Seasons Realty 1154c

WETCH HOTEL
Rooms and Kitchenette
By Day: $10; By Week: $30; By Month: $120.
PHONE: 681-1233
215 1/2 E. Third Street, T.R.Falls

Classifieds Can Sell It!
THE TIMES
681-4450

The following position is available in School District #564, Thief River Falls, Minnesota

ENGLISH/COMMUNICATIONS INSTRUCTOR
(Long-Term Substitute)

EFFECTIVE: 1989-90 school year
LOCATION: Lincoln High School
DUTIES: Expertise in the instruction of English and communication skills
REQUIREMENTS: Minnesota certifiable with preference given to applicants with willingness to assume extra-curricular responsibilities
SALARY AND BENEFITS: Per negotiated contract

Applications may be obtained in person or by writing to the Personnel Department, School District Service Center, 2nd and LaBree Ave., Thief River Falls, Minnesota 56701. Applications will be accepted until 4 P.M. Friday, July 14, 1989. "An Equal Opportunity Employer"

Genereux Realty, Inc.
1529 Hwy 59 S.E.
Thief River Falls, MN 56701
(218) 681-HOME
MLS
IN THE FRONT OF THE PLAZA CAFE!

OLDER HOMES WITH DISTINCTION, AND BOASTING OF PRIDE AND QUALITY

803 NO. KNIGHT 4-5 BEDROOMS, shady front porch - living room is enhanced with leaded glass windows that send a shower of sparkling colors throughout the room. The living room and the dining room are divided by oak pillars 2nd to none. The formal dining room is accented by an oak china hutch with lead glass windows and a beveled mirror, plus a plate rail around the room. The kitchen is loaded with cabinets and storage with plenty of room for family dining. There's a finished family room, 2 1/2 baths and a 2 1/2 car garage. $50's.

521 N. LaBREE-ALMOST 3000 SQ. FT. OF LIVING SPACE ABOVE GROUND LEVEL. Huge dining room with gorgeous oak china hutch with glass doors, main floor TV room/family room, totally remodeled kitchen with the latest in convenience and design. There is a main floor laundry, 2 full baths, and 4 big bedrooms. A manicured lot and double garage too! $40's.

#9100... NEW LISTING. Tri level home on corner lot on S. Tindolph. Hardwood floors, real handy kitchen, 3 bedrooms. Lots of storage. Corner lot. CALL TODAY AND BE ONE OF THE FIRST TO SEE THIS ONE.

#9031... NEAR TOWN. nice 4 bedroom split level home on 2 acres with an assumable loan. $47,900.

#9025... Just west of town on tar road 3 bedroom home with steel siding, new basement, hay shed and other outbuildings on 84 acres only $39,900.

#9053... 1385 acres of prime farmland with 850 acres in the CRP balance of cropland and excellent building site.

Kermit Genereux, Broker.....681-8493 — Jen Nese, Sales.....681-2767
Richard Frolland, Sales.....465-4448 — Dana Jenkins, Sales.....874-6811
Julie Halvorson, Sales.....681-8661

POSITION AVAILABLE

Oklee Public School now has an opening for a SECONDARY PRINCIPAL (Also Elementary Principal License Preferred). Send letter, resume, credentials and copy of license to
JAMES V. CHRISTIANSON, Superintendent
Oklee Public School
Oklee, MN 56742
Deadline Is Friday, July 14, 1989

CLASSIFIEDS
THE WORLD AT YOUR FINGERTIPS

For Rent

FOR RENT — One bedroom apartment 5 blocks from downtown, rent $185.00, security deposit $125.00. 681 6991 541fc

FOR RENT — 175 sq. ft. office space, heat, lights, air cond. furnished. Call 681 4327 21tfc

OFFICE SPACE for rent. Call 681 4663 391fc

FOR RENT — 2 bedroom apartment, air conditioning, newer building, off street parking with car plug-ins, deposit required, 601 W 13th St, 681-1748, available July 1 421fc

Rummage Sales

GARAGE SALE — Thurs, July 6th, 938 So Crocket Ave in the back 2154p

THREE FAMILY Garage Sale — July 8th, 8 a m 6 p m. Lots of household misc., baby cradle, baby items and clothing. 114 So Kinney Ave, behind Hartz Warehouse 1154p

LARGE GROUP garage sale going on Sat, July 8 at 241 No Markley from 9:00-4:00. Household items, furniture, wall decorations, clothing and much more 1154p

RUMMAGE SALE — Clothing for adults and kids, rocking chairs, rowing exerciser, other furniture, misc. items, storm door, tiles, etc. Thurs and Fri, July 6th and 7th, 424 So Tindolph, in garage 1154p

GARAGE SALE — Thurs, July 6th, 722 So Kendall, 8 a m 6 p m. Lots of good children's, adults' and teens' clothing, crib and many misc. items. 1154p

3 PARTY GARAGE Sale — Wed, Thurs, 8:00-3:30, 1023 No Duluth. Books, Tupperware, clothes, crib and many misc. items 1154p

Auto, Trailers

FOR SALE — 1974 ½ ton van, 1972 Mercury Comet. Call 681 3590 or 681 4326 3154c

FOR SALE — 1974 Ford truck with 15 foot steel box and tip tops, twin cylinder, Antony hoist, plumbed for drill fill. 37,000 miles. Call 681 4276 2154p

RISK INSURANCE 681-3353

FARM INSURANCE 681-3353

FOR SALE — 6601 combine, 1975 model, excellent shape, with monitor. Also 2 water pressure pumps. Phone (218) 378-3117, Earl Bahr, Box 46, Humboldt, MN 2154p

Mobile Homes

FOR SALE — 14x60 Chickasaw trailer house, 2 bedrooms, 2 extra rooms, 10x16 and 8x14, stove and refrigerator included, very nice, $5,000 takes all. (218) 681 4424 2154p

FOR SALE — 12x60 mobile home, 3 bedrooms, finished entry, set up in Riverview Trailer Ct. Call 681 8343 after 5:00 2154c

FOR SALE — 14x80 Marshfield mobile home, 3 bedrooms, 2 baths, 10x18 entry, 10x20 deck. Set up in Grand Forks. Will consider moving and set up. (701) 772 0194 2155p

FOR SALE — Corner lot (Newfolden) 1978 Marshfield mobile home 14x70, plus two additions and garage. Mobile home can be bought separately. Offers $10,000. Excellent condition. 874 6675 2155c

Hay, Feed, Seed

TO GIVE AWAY — Mixed hay stumpage, 15 to 20 acres ready to cut. Excellent livestock or horse hay. Timothy, redtop, quack and alsike. Nice alfalfa along the roads. Will give away for the mowing and cleanup each year. Call Roy Sheller 681 1631, 3 miles south one Hwy 32 511c

Situation Wanted

PRINTING — For all your printing needs stop at The Times, 324 Main Ave North, Thief River Falls or call 681 4450 551tp

LICENSED DAY care home has openings for all age groups. Experienced and references. Call 681 7428 141fc

Recondition your band instrument. Remove squeaks, squawks and rattles. Also used horns for sale.
ANDERSON INSTRUMENT REPAIR
501 S. Kendall, Thief River Falls,
681-7425

MECHANICAL ON wheels, specialize in tune ups, painting and decorating. Low estimates $8.00 per hour. 746 4653 1154p

APPLIANCE AND TELEVISION SERVICE
FOR FAST & RELIABLE SERVICE ON MOST MAJOR BRANDS OF APPLIANCE's, TV's OR VCR's
CALL: APPLIANCE & TV SHOWCASE 681-5676

Amana COOLING-HEATING
- GAS FURNACES
- HEATING SYSTEMS
- AIR CONDITIONERS
WE SERVICE ALL MAKES
GLENN'S ELECTRIC SHEET METAL/HEATING
Thief River Falls 681-2294

WILL REPAIR cracked basement floors and walls, repair or replace with new. Also replace sidewalks and driveways. Amiot Excavating, 681 4315 481tc

WANTED — Custom baling with Vermeer 1,500 lb bales. 874-7211, Newfolden 4155c

Situation Wanted

FISHER ELECTRIC of Thief River Falls, Inc.
★ RESIDENTIAL ★ COMMERCIAL ★ FARM ★ WIRE REWIRING
681-1884

Public Notices

FOR SALE ON BIDS: One 16 Capacity 1977 Ford Econoline 350 School Bus (Mini-Bus) ... Sealed Bids Must Be Submitted No Later Than 3:00 PM, July 17, 1989. Bids Will Be Opened At 8:00 PM, July 17, 1989. For Further Information Contact ... 195, Goodridge, MN 56725. Phone 378-4133. The Board Reserves The Right To Reject Any And All Bids.

Pets

Wanted To Buy

Snowmobiles

Household Gds.

NEW — 12'x16' cut pile, buckskin colored, jute back carpet, $200.00. Solid oak 5 pc. living room set, $400.00. 1088 Whirlpool 8,000 BTU casement window air conditioner, $500.00. 253 4207 or 253-4338 2155c

MARKETS
as of Friday, June 30

(This listing of market prices is the most current available. It is intended to indicate price trends and provide a record for the future. Actual prices paid for commodities may vary.)

Spring Wheat	3.97
Spring Wheat New Crop	3.75
Winter Wheat	3.78
Durum	3.25
Top Malting Barley	2.25
Feed Barley	1.83
Top Milling Oats	1.60
Ordinary Oats	1.50
Oil Sunflowers	9.90
New Crop Oil Sunflowers	9.00
Corn	2.32
Rye	1.30
Flax	6.25
Soybeans	6.60
New Crop Soybeans	5.90
Buckwheat	13.00
New Crop Buckwheat	12.00
Confectionary Sunflowers	20.00
New Crop Confectionary Sunflowers	13.00
Canola	10.25
New Crop Canola	10.50
Pic Bd	100%

Public Notices

July 5, 12, 1989
STATE OF MINNESOTA
COUNTY OF PENNINGTON
IN DISTRICT COURT
NINTH JUDICIAL DISTRICT
PROBATE DIVISION

...

TO ALL INTERESTED PERSONS AND CREDITORS
It is Ordered and Notice is hereby given that on the 24th day of July, 1989, at 1:30 o'clock P.M., a hearing will be held in the above named Court at Thief River Falls, Minnesota, for the appointment of Carl Peterson, Jr., whose address is Rural Route 3, Box 184, Thief River Falls, MN 56701, as personal representative of the estate of the above named decedent in supervised administration, and that any objections thereto must be filed with the Court. That, if proper, and no objections are filed, said personal representative will be appointed to administer the estate, to collect all assets, pay all legal debts, claims, taxes and expenses, and sell real and personal property, and do all necessary acts for the estate. Upon completion of the administration, the representative shall file a final account for the allowance and shall distribute the estate to the persons thereunto entitled as ordered by the Court, and close the estate.
Notice is further given that ALL CREDITORS having claims against said estate are required to present the same to said personal representative or to the Court Administrator within four months after the date of this notice or said claims will be barred.
Dated June 28, 1989
(COURT SEAL)
s L.O. Jorgenson, Judge
s Ardith Johnson
Court Administrator
Lawrence A. McDowell
Wurst, McDowell & Ihle, Ltd.
Attorney
Professional Bldg., P.O. Box 653
Thief River Falls, MN 56701
(218) 681-3111

July 5, 12, 19, 1989
ADVERTISEMENT FOR BIDS
AGGREGATE BASE & SHOULDERS, BITUMINOUS BASE & SURFACE
BIDS CLOSE 1:00 P.M., August 1, 1989
Thief River Falls, Minnesota 56701
NOTICE TO CONTRACTORS — Sealed bids will be received until 1:00 P.M., August 1, 1989, by the Auditor of Pennington County at Thief River Falls, MN on behalf of the County Board of Commissioners of Pennington County for construction of the following project:
S.A.P. 57-606-02
Aggregate Base and Shoulders - Bituminous Base and Surface on C.S.A.H. 6 between C.S.A.H. 22 and C.S.A.H. 24, Pennington County, Minnesota.
The major quantities of work are: Aggregate Base, Class 5 — 37,645 tons ...

Ken Olson, County Auditor

J.A. Hanson, Judge
s Ardith Johnson
Court Administrator
Robert D. Stroble
Attorney
P.O. Box 641
Thief River Falls, MN 56701
(218) 681-5972

July 5, 12, 1989
STATE OF MINNESOTA
COUNTY OF PENNINGTON
DISTRICT COURT
NINTH JUDICIAL DISTRICT
PROBATE COURT DIVISION
In Re: Estate of William M. Thompson, Deceased
ORDER AND NOTICE OF HEARING ON PETITION FOR PROBATE OF WILL AND APPOINTMENT OF PERSONAL REPRESENTATIVE IN SUPERVISED ADMINISTRATION AND NOTICE TO CREDITORS
TO ALL INTERESTED PERSONS AND CREDITORS
It is Ordered and Notice is hereby given that on the ... day of August, 1989, at ... P.M., a hearing will be held in the above named Court at Thief River Falls, Minnesota, for the formal probate of an instrument purporting to be the will of the above named decedent, dated July 24, 1979, and for the appointment of Robert L. Thompson, whose address is 601 Logan Ave. S., Minneapolis, MN 55423, as personal representative of the estate of the above named decedent in supervised administration, and that any objections thereto must be filed with the Court. That, if proper, and no objections are filed, said personal representative will be appointed to administer the estate, to collect all assets, pay all legal debts, claims, taxes and expenses, and sell real and personal property, and do all necessary acts for the estate. Upon completion of the administration, the representative shall file a final account for the allowance and shall distribute the estate to the persons thereunto entitled as ordered by the Court, and close the estate.
Notice is further given that ALL CREDITORS having claims against said estate are required to present the same to said personal representative or to the Court Administrator within four months after the date of this notice or said claims will be barred.
Dated June 30, 1989
(COURT SEAL)
s L.O. Jorgenson, Judge
s Ardith Johnson
Court Administrator
Lawrence A. McDowell
Wurst, McDowell & Ihle, Ltd.
Attorney
Professional Building
P.O. Box 653
Thief River Falls, MN 56701
(218) 681-3111

NURSE AIDES/ORDERLIES

Immediate positions available for part-time Nurse Aides and/or Orderlies. Experience preferred. Must have or be willing to obtain Nursing Assistant Certificate from State of Minnesota.

Apply At: HUMAN RESOURCES DEPARTMENT
NORTHWEST MEDICAL CENTER
120 LaBree Ave. South
Thief River Falls, MN 56701
(218) 681-4240 Ext. 407

INDIAN STUDENT SERVICES COORDINATOR

The Clearwater Community College Region has a vacancy for a full-time Indian Student Services Coordinator at Northland Community College in Thief River Falls, MN. The duties include registering students, providing career development advising, problem solving, and financial aids assistance. One office day per week to be scheduled at the Red Lake Reservation. A.A. degree required, B.A. degree preferred. Candidates with one year of experience working with minority students in an educational environment will be given preference. Applications should be submitted by July 28, 1989, to Dr. Allen Nichols, Provost, Northland Community College, Thief River Falls, Mn 56701.
An Equal Opportunity Employer

The following position is available in School District #564, Thief River Falls, Minnesota:

ONE FULL-TIME MIDDLE SCHOOL READING/SCIENCE INSTRUCTOR
(Middle School licensure required. Position entails approximately 1/2 time reading - language arts in grade 6 and 1/2 time science in grade 7.) **OR**
HALF TIME MIDDLE SCHOOL READING - LANGUAGE ARTS
(Middle School or elementary licensure required) **AND**
HALF TIME MIDDLE SCHOOL SCIENCE INSTRUCTOR
(Middle School or secondary licensure required.)

Applications may be obtained in person or by writing to the Personnel Department, School District Service Center, Zeh and LaBree Ave., Thief River Falls, Minnesota 56701. Applications will be accepted until 4:00 p.m., Monday, July 10, 1989. "An Equal Opportunity Employer"

SILVERTON
MRS. CLARENCE PETERSON
THIEF RIVER FALLS
681-1359

Mrs. Gladys Harder, Annette and Steven motored to Winnipeg Saturday to get their daughter and sister, Mrs. Bob Bidwell and Shannon of Ontario, Canada, who came there by bus. They will spend some time here visiting relatives and friends and Bob will join them here later on.

A weekend guest of Dorothy Chapman was Lorraine Baumleister of Minot, ND, and her grandson, Benjamin Nelson of New London, spent the weekend with his grandparents, Mr. and Mrs. Kenneth Nelson of Thief River Falls. Saturday Mrs. Baumleister, her brother, Newell Nelson of Thief River Falls, her grandson, Benjamin, and Dorothy Chapman motored to ...

... and Jimmy of Grand Forks, Mrs. Ronald Peterson, Mrs. Richard Sather of Houston, MN, Mr. and Mrs. Morris Maruska of Angus, Mr. and Mrs. Robert Peterson of Shoreview, Mr. and Mrs. Dwight Johnson, Teresa, Amy, Katie and Krissy, Mr. and Mrs. Curtiss Ferbo, Carl and Robby of Norden, Mr. and Mrs. Norman Peterson, Mrs. Roger Peterson and Troy of Sanders, Mr. and Mrs. Wayne Peterson, Mr. and Mrs. Lyle Johnson and Chad, Mr. and Mrs. Donald Rupprecht, Dale and Beryl, Mr. and Mrs. Irwin Johnson, Mr. and Mrs. Warren Mosbeck, Mr. and Mrs. Roger DeLap, Karl, Lisa and Lori, and Mrs. Deloris Holten, Angela and Michael of Thief River Falls.

Mrs. Harvey Ness attended the fellowship meeting Tuesday afternoon at Abundant Life church in Thief River Falls.

Mrs. Edna Rupprecht and Mr. and Mrs. Clarence Peterson were evening coffee guests last Monday at the Donald Rupprecht home of Angler. It was Mr. and Mrs. Rupprecht's 29th wedding anniversary that day.

Afternoon visitors and coffee guests Friday at the Clarence Peterson home were Mrs. Richard Sather, Mrs. Ronald Peterson of Houston, MN, Mrs. Arnold Peterson and Mrs. Roger DeLap, Karl and Lori. Saturday Mrs. Sather and Mrs. Ronald Peterson were supper guests there.

Stella Omdahl of Warren was a Friday visitor of Estelle Grinde. She also brought dinner which they enjoyed together at noon and Sunday afternoon guests were Olga Knutson and Hilde Hamre.

A get-together Sunday evening at the Donald Rupprecht home was enjoyed by the following: Mr. and Mrs. Morris Maruska of Angus, Mrs. Ronald Peterson, Mrs. Richard Sather of Houston, MN, Mr. and Mrs. John Seng, Christopher and Jimmy of Grand Forks, Mr. and Mrs. Warren Mosbeck of rural Red Lake Falls, Mr. and Mrs. Norman Peterson, Mr. and Mrs. Roger Peterson of Sanders, Mr. and Mrs. Wayne Peterson, Benhard Wold of Thief River Falls, Mr. and Mrs. Irwin Johnson of Rosewood, Mr. and Mrs. Arnold Peterson, Mr. and Mrs. Roger DeLap, Karl, Lisa and Lori, Mr. and Mrs. Clarence Peterson and the Rupprecht family. A potluck supper was served and later a decorated birthday cake and ice cream to celebrate Clarence Peterson's 85th birthday which was July 3. All those mentioned attended the Peterson-Smaky wedding in the afternoon on Sunday.

Callers at the Clarence Peterson home Monday afternoon to wish him a happy birthday were Mr. and Mrs. Arnold Peterson, Julie and Ricky.

60th Anniversary

Mr. and Mrs. Thorvald Myhrer of Rocksbury were honored guests Monday evening, July 3rd, at Best Western Inn when their 60th wedding anniversary was observed with a 6 o'clock dinner and anniversary cake hosted by their children, Mr. and Mrs. Bud Owens of Euclid, Mr. and Mrs. Robert Myhrer of Lakeland, FL, Mr. and Mrs. Lester Myhrer of Apple Valley, Mr. and Mrs. Donald Myhrer of Coon Rapids, and Mr. and Mrs. Larry Myhrer of Thief River Falls. Mrs. Lester Myhrer and Mr. and Mrs. Donald Myhrer ...

Why Pay Risk Auto Insurance When You Can Pay STANDARD Rates?! 681-3353

All Seasons Realty
Your INDEPENDENT Home Town Office!!!
STATE FARM BLDG. 1304 N. MAIN, P.O. BOX 787 681-4960
THIEF RIVER FALLS, MN 56701
WITH US YOU ARE NO. 1!!!

U.S. Senator Rudy Boschwitz reports to Minnesota

Protecting Our Nation's Flag

There it was, waving proudly above the water of New York harbor, signally to my family and I that we had found ... tyranny of Germany. Along with the Statue of Liberty, America's flag shown brightly as the foremost symbol of what the United States offered us. The "Stars and Stripes" welcomed millions of other immigrants in search of liberty to the shores of freedom.

Far too many young men have given their lives in battle to defend the virtues and beliefs represented by the American flag, but they did so with pride. On Flag Day in 1917 President Wilson said of the flag, "... And yet, though silent, it speaks to us — speaks to us of the past, of the men and women who went before us and of the records they wrote upon it."

Now, however, the Supreme Court has ruled that the burning of the American flag is simply an act of political expression. The court overturned the conviction of a Texas man who publicly burned the flag.

Without question, one of the bounties of our nation is its invitation to explore all viewpoints freely and openly without repression or retribution. But, to allow the desecration of a symbol that represents these ideals is to drive a stake in the heart of the Constitution the flag represents.

The flag has inspired the people of this nation to achieve great things over more than 200 years. Freedom truly is breaking out all over the world and in most of those places the great American experiment is their example, and the Stars and Stripes a beacon to which they can point. Henry Ward Beecher once said, "A thoughtful mind, when it sees a nation's flag, sees not the flag, but the nation itself." Our flag is the symbol of Liberty that has inspired men and women to rejoice in it.

I am very disappointed in the Supreme Court's ruling. As one who fled tyranny for freedom, I understand well the gift our founding fathers created for us. The American flag represents a living country, and as such can be considered a living thing. While the expression of opinions and ideas is the right of all Americans, I cannot believe that the burning of this symbol of our freedom is necessary to allow that expression.

VIKING
MRS. ORVILLE PETERS, T.R.F. 681-3250

Mr. and Mrs. Russell Hilberg left Friday for Fergus Falls where they spent the ...

... and family, at Chaska.

Dr. and Mrs. Steve Abler and Kalsey of ...

Saturday evening Mr. and Mrs. Alvin Grandstrand and Mrs. Sheldon (Olive) LeMeir of Sumner, WA, accompanied the Grandstrands to attend the 50th class reunion of Bruyer Grandstrand and Olive LeMeir among the 1939 class of Newfolden high school which was held at the ... cafe in Thief River Falls.

Mr. and Mrs. Virgil Hjelle spent Friday until Tuesday visiting with their son and daughter in law, the Clark Hjelles ...

PLUMMER...

SILVERTON...

Mrs. Clarence Peterson, among other members of Sarah circle of Trinity Lutheran church, visited residents at the CNC unit at the hospital and served lunch on Wednesday. Mrs. Peterson visited with Ida Christopherson.

Use Times' Classified Ads for best results. Call 681-4450 to place your Ad.

FOUNDATION MANAGEMENT COORDINATOR

The Northland Community College Foundation has a position available for a half-time Foundation Management Coordinator. Responsibilities include maintaining current Foundation records, soliciting new members, and applying for grants. Associate degree required, BA preferred, with background in microcomputers. Good communication skills a must. $6.00 per hour, flexible hours. Apply to: Dr. Allen Nichols, Provost, Northland Community College, Thief River Falls, MN 56701. Applications accepted through July 28, 1989.
An Equal Opportunity Employer

Girl Scout day camp at Camp MOE southeast of Thief River Falls last week attracted an energetic group of participants. Leader Elaine Gaffaney is shown at right helping some of the members of her patrol with a pretzel-making project. At left is Sara Olson, a Cadette scout and camp assistant. Members of the patrol (some of whom are pictured above) were Marissa Pederson, Megan Miller, Jani Gaffaney, ReAnn Dargus, Janny Vad, Keley Stalboerger, Anna Halvorson and Katie Kraemer.

Making pretzels from start to finish was one of the projects of the girls attending the Girl Scout day camp last week at Camp MOE southeast of Thief River Falls. Camp assistant Nicky Armstrong is shown helping camper Sarah Smoby with adding enough flour to make the pretzel dough the right consistency for rolling.

NEWFOLDEN
MRS. ARNOLD LARSON
NEWFOLDEN
874 4311

Sunday evening Kari Larson and Brian Peterson visited at the Dan and Gail Larson home.

Sunday Dick and Pat Moen and Hanna Moen attended the ... anniversary for Alton and ... Afterward they visited with Evelyn Paulson and enjoyed coffee with her.

Wednesday evening visitors at the ... home ... were Aaron and Blanche Waterworth, Marshall and Verna Myhrer, Richard and Carol Thompson and Kari of Red Lake Falls, also Isaac and Betsy Thompson.

Greg Carlson of Warren and Shawn Carlson of Hawley visited with Olga Thompson on Sunday evening the 18th.

Stan and Myrtle ... of Harwood, ND, visited and had lunch with Arnold and Vernice Larson on Monday afternoon.

STAR...

Shannon and Alissa Lundeen were Tuesday afternoon visitors at the Bonnie Johnsrud home.

Thanks To Our New Computerized Typesetting System...

THE TIMES (Thief River Falls) is able to offer top quality, attractive printing in every shape and style. And, the best news yet is that the time saving features of our new system add up to savings for you!

Let Us Quote Your Next Printing Job...

We can save you money, while retaining the high quality you demand. Let us help you produce effective and attractive designs for your letterheads, envelopes, brochures, booklets, menus, placemats, forms, note paper, signs, advertisements, envelope stuffers, inserts and much more.

THE TIMES (Thief River Falls)
324 Main Avenue North, Thief River Falls, MN
681-4450

HELP WANTED

LOSERS WANTED - Lose 10 to 29 lbs. in 30 days. Inches. Cellulite. Doctor Recommended. Incredible Fat Absorber. No Hunger. No Exercise. No Drugs. Janis (303) 431-5907

DRIVERS

Due to Expansion, Schultz Transit, Inc., Winona, MN needs drivers - 24¢ Per Mile/Pick-up & Stop pay. Vacation $500.00 Hiring Bonus. CALL 6... 8634 COLLECT

VACATIONS

Famous Rutger's Bay Lake Lodge offers Golfer's Special - two nights condo, ...

REAL ESTATE

Andel Rinsberg, a survey entomologist for the Minnesota Department of Agriculture, discussed the grasshopper situation in the area at a meeting Thursday in the new Doerfdrop community center. Special guest at the meeting was Jim Nichols, Minnesota commissioner of agriculture.

Four Charged In Major Shoplifting Incident In TRF

Over $700 in merchandise was recovered when four people were arrested for shoplifting last weekend.

On Friday, A man represent a per son shoplifting in the store in a Thief River Falls business, accompanied by a female taking merchandise. Three other individuals were arrested outside the store and charged with fleeing police officers. The merchandise taken was recovered at $737.45. The items were taken from five different stores, including one from Bemidji. Charges against the four include felony theft of more than $700.00 from Fleet Supply, $500.19 from Bjorkmans, $40 from Penneys, and $20 in merchandise from Pamperson's in Bemidji.

The four were arrested and charged with felony theft and were being held at the law enforcement center in Thief River Falls Monday. Arrested were Debra Lynn Jones White, 26, Bemidji, Bruce Jon Bunkowski, 19, Bemidji, Jeffrey Lee M. Bradley and one juvenile girl, age 16, Bemidji.

Charges are pending against an Oakdale man following an incident in which police shot at a car he was driving and a juvenile girl struck in the face. On July 1 at 11:57 p.m. the sheriff's department received a report of a light outside the municipal liquor store in Oslo. When officers arrived, they spotted the other individual leaving the off- liquor store. Officers attempted to contact the driver of the vehicle, but he fled in the direction of Oslo. Officers found a bag of marijuana in his possession. He faces charges of possession of a small amount of marijuana.

On July 2 at 1:00 a.m. officers were conducting a search warrant in the home of Marcella Fleishacker, 24, Oakdale, resulted in the vehicle her sister and witness were sitting in and grabbed the juvenile girl who was a witness. The witness. She was cited for disorderly conduct.

Drugs and Marcella. On July 2 at 3:30 p.m. Richard John Beal, 19, Oakdale, was arrested when officers was warrants from Washington county and one warrant from Marshall county. While he was being searched in the law enforcement center, a small amount of marijuana was found in his possession along with some paraphernalia. He faces charges of possession of a small amount of marijuana.

Minnesa. On June 30 at 9:30 p.m., Marcella Fleishacker was arrested on a warrant originally issued at the Ramsey NSF. The youth was caught at the hut and charged with probation violation.

On July 1 at 3:02 a.m. an officer on patrol in the area of Oakdale Park observed a subject near 110 Wood. When the officer pulled into the parking lot a Ottu Olson, 20, came in the officer vehicle to ask what was wrong. The officer noticed the subject was high and charged with consumption of alcohol. After her arrest she became abusive and violent at the law enforcement center and was charged with disorderly conduct. Olson was released to her mother on the city jail, security about $100 in damage. She was then charged with criminal damage to property.

On July 3 at 3:30 p.m. a police officer observed a vehicle being driven by two passengers of an 18 year-old local youth. The driver was charged with possession of alcohol.

On July 3 police received a report of an assault in the 300 block of Espinal street. The victim had an injury to her face. Charges are pending, Red Lake Falls, force charges of fifth degree assault.

Fireworks violation. On July at a 4:40 a.m. police responed a complaint of a fireworks violation in the Riverview trailer court. An officer went to investigate the incident found a bag of fireworks in the residence of John Dystal, 23, motel one. Thief River Falls. Charges are for possessions of fireworks.

Found. On July 3 an employee of a local business found a money bag from People's State Bank of Marshall. Inside the bag was a check for $1,000 payable to man in Warren. The bag was found outside a local store and did not have any money in it. Canceled checks were found in the bag.

Schindler Earns Degree At SCSU

Marlys Schindler of Thief River Falls was among 988 spring quarter graduates of St. Cloud State university this year. She earned a bachelor of science degree.

Disaster Loan Filing Deadline To Be July 10th

Deadline for filing disaster loan applications in Clay, Kittson, Marshall, Norman, Pennington, Polk, Red Lake and Wilkin counties is July 10, according to Edward A. Dosch, district director of the U.S. Small Business Administration.

SBA disaster loan assistance has been available to homeowners and businesses which suffered losses from flooding which began on March 29, 1989. It remains may borrow up to $100,000 to repair his or her primary residence, and up to $40,000 to repair personal property.

Renters are also eligible for up to $20,000 for personal property losses. Businesses may borrow up to $500,000 to repair or replace.

Agricultural enterprises are not eligible for physical or economic injury disaster loan assistance. However, a farmer may still elect to apply to the agency if the loss impact is adverse to cover physical damage to his or her non-farm personal effects.

Disaster loan funds may be used only as recover property affected by the disaster and are limited to the amount necessary to make the property as nearly as it could be either four or eight per cent, depending upon the applicant's own resources.

Applicants must be filed with the SBA by July 10 to be considered for assistance. Applications may be obtained with the individual and family grant program.

For forms and assistance contact any SBA office or call toll-free 1-800-359-2731 between 9 am. and 7 p.m. (CST) weekdays.

Education Center Gets PIC Grant For Operations

Region 1 career education center in Thief River Falls, Minnesota State Northwest Private Industry council (PIC) to insure continued operation of the center through June of 1990, according to Don Cavalier director of the center. The grant was awarded to the center at the University of Minnesota Crookston.

YOU CAN'T AFFORD TO BE WITHOUT IT
681-4450

KORDEL FURNITURE

JULY 4TH SALE-A-BRATION

Country Line BUNK BEDS
Light Or Dark Finish
$159

Country Line 5 PC. BEDROOM SET
• 6 Drawer Dresser
• Mirror
• Twin Headboard
• Shape Stand
• 5 Drawer Chest
$849
ALSO SOLD SEPARATELY

Brookwood LIVING ROOM GROUP
SOFA & LOVESEAT IN RICH NYLON VELVET COVER
Sofa Reg. $799.95 $659.95
Love seat Reg. $799.95 $599.95
$1149 BOTH PIECES
CHAIR & OTTOMAN ALSO AVAILABLE

"Queen Size Sleeper
with innerspring mattress, oatmeal nobby fabric, excellent bed unit.
REG. $699.95
$499

"Special Buy Sofa
$399
REG. $599.95 - $699.95
$499

"Full Size Sleeper
Ideal for small apartments, sleeps one comfortably.
TWIN SIZE $299.00
$349

SAVE ON EVERY SLEEPER IN STOCK

Stylecraft SWIVEL ROCKERS
Your Choice Of Over 50 Style
$179

"Free Delivery... Even On Sale Items.
"Every Purchase Backed By Over 49 Years Of Commitment To Customer Satisfaction!

KORDEL FURNITURE
Mon.-Fri. 9-6:30 Thurs. 9-8 Sat. 9-5
Thief River Falls Hwy. 59 S.
MasterCard VISA DISCOVER
681-3256
Next To Pamida

MINNESOTA HISTORICAL SOCIETY

Sen. Boschwitz Seeks Opinio ...nts

Rusty Boschwitz
United States Senator

by David Hill
Times Agriculture Editor

Sen. Rudy Boschwitz is putting into revision on the farm policy he plans to fly for 1990 during a visit to the Everett Fleischer farm south of St. Hilaire Wednesday.

Boschwitz, a member of the Senate Agriculture committee, said the farm policy he plans to introduce in the many of the 40 farmers who were in attendance at the event. Sen. Boschwitz wanted participants to write a proposal, which he promised would be given to the committee for consideration. "Flexibility" for farmers.

Sen. Boschwitz promised added flexibility to the current farm policy, which he said is too rigid. Farmers should be able to plant what prices may have to be reduced 2 per cent per year. "A recent survey showed that only one-thousand of the corn farmers in Minnesota participated in the acreage reduction program. The U.S. share of the world market would be eligible because of operations on farmers' decision making. Th Gmo Corn farmers would be able to. Farmers would, slowly angles." Sen. Boschwitz in an opinion poll and were elected.

Sen. Boschwitz suggests adding flexibility to the farm policy. Such a policy would retain the basic structure of the current farm program, he said. Under such a policy, farmers would be allowed to plant crops typically planted in volume, not confined into a single farm base. Acreage reduction programs would continue, but the requirement that farmers participate in the farm program crop or subsidy would be dropped and be retained by farm users. Deficiency payments would be calculated on under current law. Crops such as peanuts, sugarbeets, or sugarcane would be included. Farmers would not be limited in shifting to plots on base acres. The none wishy nonsensical rather conflict was raised during conferences on this approach. Farmers would be able to plant and manage growth would by greater than under a combination of current policy. Farm acreage would shift from land grainer to soybean, sheep, or other crops. Sen. Boschwitz said the result. 20 U.S. share of the world added markets would grow. 40 Pecos and farm income would be higher and carryover stocks lower than under an alternative policy. Farm income would be better added after five years to take advantage of future market growth opportunities."

Sen. Boschwitz said a good deal of farm income has come from Government programs in the past few years. It has been price important to farmers because what impact changes will have.

The lack of what Sen. Boschwitz called flexibility in the farm farm bill created an opportunity for South American countries to increase the share of the world market in soybeans. The United States share of the world market in soybeans declined from approximately 80 per cent to 40 per cent.

Sen. Boschwitz when asked about legislation, Sen. Boschwitz reminded farmers that the farm bill is not the end result. Many factors affect the farm economy, including the value of weather, inflation, dollar value of the dollar on world markets.

At Sen. Boschwitz works through two of 42 states in 10 days Wednesday. He said, "I believe the drought shed, he will get a good idea of the grasshopper problem in Minnesota. Rep. Sen. Boschwitz said he is "not terribly optimistic about the prospects of a disaster declaration for grasshopper damage." Apparently, there is only about 50 to 57 million available.

The grasshopper problem is a sen-

(Continued on Page 4)

Mark Sestin
Boschwitz Legislative Assistant

Inside The Times
• Pageant Photos, p. 3, 4, 12
• Restraining Order Lifted, p. 6
• Youth Basketball Summery, p. 8
• Legion Team Wins A Pair, p. 8

The Times Thief River Falls 50¢
Volume 78, Number 55 | 324 Main Avenue North, Thief River Falls, MN 56701 | One Section | Monday, July 10, 1989

Stumpf Announces Hearings On Waste

Proposed rules governing the amelioration of water in the proposed Red Lake River watershed will be the subject of hearings sponsored by the Minnesota Pollution Control agency (MPCA) in August, according to Sen. LeRoy Stumpf (DFL-Thief River Falls).

The MPCA has scheduled public hearings on the Red Lake Falls city hall on Second street in Red Lake Falls at 6:30 pm. August 1 and at in the Thief River Falls city council chambers on August 2 at 6:30 p.m. in the scheduled if necessary.

Red Lake county is currently the only county in Minnesota officially participating in the watershed district facility. Information and educational facility sitting negotiations are continuing this summer. Sen Stumpf said, but because the areas negotiation and siting process is an sensitive issue, many people have requested a public hearing on the proposed rules.

The hearing will power the rules governing the amelioration of water interest of industrial waste, municipal wastewater treatment facilities, and the establishment of water quality standards are "very sensitive," Senator Stumpf said. Although the rules have been accepted by the Minnesota pollution control agency, the rules are not to be. He felt that the rules, as the Sen. Stumpf.

(1) There is no feasible and prudent alternative to contaminant of the water.

(2) The waste will be treated to reasonable and prudent technology that minimizes any migration of the waste compounds.

(3) The waste meets the federal land disposal restriction standards and

(4) The proposed has reasonably attempted to have the waste material reuse/recycled.

The rules were published on the Feb. 27, 1989 State Register and can be found in the Minnesota Rules and Regulations, Chapter 7001 Minnesota Pollution Control Agency, 520 Lafayette Road, St. Paul, Minnesota 55155, Phone (612) 296-7282.

Sen. Stumpf stated that the "hearing process will be conducted by the Hearing Examiner on August 1 or August 2 in the Red Lake Falls and Thief River Falls. Before the close of the hearing, persons may give or submit comments or the hearing, or submit written comments to the Judge Gerald Orenstein no later than five working day conclusion of the hearing, and can be extended.

Sen. Stumpf said he urges participation of for some necessary to become involved.

Sen. Stumpf said the proposed facility is based on the Red Lake watershed expands to large may on its, effects quality in the Red Lake River. Water is such as important happening in Minnesota. Sen. Stumpf said, "Water is a precious resource, which there is good community representation in Thief River Falls.

For further information contact Gerald Orenstein, Hearing Examiner, Office of Administrative Hearings, 400 Sumnit Bank Building, 310 Fourth Avenue South, Minneapolis, MN 55415, Phone (612) 341-7600.

Royal court at the Mine Thief River Falls pageant Sunday night included the young women pictured above. Left to right are Colleen Dormon, second runner-up and winner of the talent division; Jennifer Eggenberger, 1989-90 Miss Mine Minnesota pageant in Austin next June.

Thief River Falls; Jennifer Eggenberger, 1989-90 Miss Mine Minnesota pageant in Austin next June. Third runner-up and winner of the talent division, Jennifer Hill represented Thief River Falls at the Mine Minnesota pageant in Austin next June.

Preparations Made For County Fair

Preparations are winding down for the 88th annual Pennington county fair to be held at Thorwald Wednesday through Sunday, July 19-23, at the Pennington county fairgrounds in Thief River Falls.

Each of the days has been ribed to indicate activity emphasis for the day. Wednesday will be "Kids Day" when the fair opens at noon. Thursday opens at noon. One-price tickets which will permit unlimited rides from noon up to 6 p.m. or 6 p.m. to closing on any one day of the fair are available at the fair for $5.00. Tickets may be purchased in book issues in Thief River Falls at Hillcrest Variety and Goodkight.

Thursday's emphasis will be a tribute to Sons of the pioneers and will begin at 9 p.m. and including the "Dick-Clark Oldies Light and Sound Show" by D.B. Sound. The show is a tribute to the Sons of the Pioneers and is a celebration of the group.

Thursday will be "Easy Day" with will open at noon and closing at 6 p.m. 9:30 p.m. and open class exists from 9:30 p.m. to 11:30 p.m. Friday's emphasis will be a tribute to the Pennington county 4-H and Ag. Day. Display exhibits will be from 4 to 6 p.m. and presentation is 8 p.m.

Saturday is 4-H Ag. and Senior Citizen Day with 4-H Horse, Pony, 4-H and poultry classes being judged as well as open class livestock. Senior citizen program will be conducted at 1:30 p.m. in the 4-H building when the county senior citizens will be recognized and a local talent show presented.

The band shell will offer free entertainment Saturday night. Sunday is Highway 101 and will be open from 2 and 9 p.m. in front of the grandstand. Pennington county King Agassis will be crowned at 8:45 p.m. Sunday's emphasis is "Family Day".

Sunday will be "Family Day" with ADDA auctioneer goat show, 4-H and sport class horse and dog shows, midway open at noon. Free entertainment at the band shell from 1 to 9 p.m., antique tractor pull in front of the grandstand at noon and a concert by the "Buck Buckles Boys and the Hagar Brothers (Bill and Jerry Hagar).

Sunday's "Black Patch Day" is a special event including a horse show sponsored by the Thief River Falls Saddle club, 4-H dress revue with exhibits and presentations and a talent program. Free entertainment at

Continued on Page 4

Highway 101—winner of the Academy of Country Music's vocal group of the year award for 1988 and 1989 will be appearing Friday, July 21, at the Pennington county fair in Thief River Falls. Their performance at 8 p.m. and 9 p.m. are covered and (Gate at $12 each are available by mail at Thune-Upham Insurance, P.O. Box 10, Thief River Falls, MN 56701 or in person at Thune-Upham or Lesher Music company in Thief River Falls. The group includes (left to right) Curtis Stone, Paulette Carlson, Jack Ostrom and Cactus Moser.

Eggenberger Named Miss TRF For 89-90

Miss Thief River Falls for 1989-90 is Jennifer Eggenberger, as 18-year-old 1989 graduate of Lincoln high school, who was crowned Sunday night at the Mine Thief River Falls pageant held at the Lincoln high school auditorium.

Daughter of Bonnie Eggenberger and Jerry Eggenberger, Jennifer was crowned by her predecessor, Miss Thief River Falls 1988-89, daughter of Mel and Sue Erickson.

First runner-up was Wendy Swanson, 18, daughter of Joel and Kathleen Swanson, Thief River Falls. Second runner-up was Colleen Dormon, daughter of Larry and Cathy Dormon, of 22 Third Avenue NE, Thief River Falls, a graduate of Lincoln high school and a member of the Lincoln high school cheerleaders.

The pageant marks with somewhat of a change in the pageant. There are division winners in the four areas of the competition, talent, fitness, interview and scholastic.

Talent competition was won by Wendy Swanson, daughter of Joel and Kathleen Swanson, Thief River Falls, daughter of Marilyn and Dolores Swanson, Thief River Falls.

Miss Mine Community and Miss Hilaire Lions club, Thief River Falls, Jennifer Hill, daughter of Ron and Sue Hill, Thief River Falls, 19, daughter of Fred and Dorothy Lowell of Lake Pelican.

Hannal Miss Congeniality by vote of the contestants, Miss Congeniality was announced immediately was during the pageant, presented by Dorie Hoagen.

As winner of the Miss Thief River Falls pageant, Jennifer will receive a $500 scholarship, $1,200 travel and expense allowance for her year serving as Ms. Hilaire public school and in student participation. The school will be in 1989 and the pageant in 1990. Mother building had been the scene of the Miss Thief River Falls pageant for many years and by the school district in a private pageant.

Thirty-two people formed committees of the "good old days" at the St. Hilaire school. These people are gone but no one will have a chance to visit with them as get together and school reunion.

The activity center is a nonprofit organization. Such workers as groups, individuals, and businesses or donors have helped and a most operating expenses, building repairs and to pay off. It offers but all the costs necessary which were to be shared by.

Last fall the St. Hilaire Community Club purchased the property that used to be St. Hilaire public school and in student participation. The school will be in 1989 and the pageant in 1990. Mother building had been the scene of the Miss Thief River Falls pageant for many years and by the school district in a private pageant.

Thirty-two people formed committees of the "good old days" at the St. Hilaire school. These people are gone but no one will have a chance to visit with them as get together and school reunion.

The activity center is a nonprofit organization. Such workers as groups, individuals, and businesses or donors have helped and a most operating expenses, building repairs and to pay off. It offers but all the costs necessary which were to be shared by.

Last fall the St. Hilaire Community Club purchased the property that used to

Activity Center At St. Hilaire Needs Continued Support

(Editor's Note. The following article has been supplied to the Times by Marlys Schindler of Hilaire.)

The activity center group is continuing its support of the community center in St. Hilaire Lions club, Thief River Falls, daughter of Marilyn and Dolores Swanson, Thief River Falls.

Miss Congeniality by vote of the contestants, Miss Congeniality was announced immediately was during the pageant, presented by Dorie Hoagen.

As winner of the Miss Thief River Falls pageant, Jennifer will receive a $500 scholarship, $1,200 travel and expense allowance for her year serving as Ms. Hilaire public school and in student participation. The school will be in 1989 and the pageant in 1990. Mother building had been the scene of the Miss Thief River Falls pageant for many years and by the school district in a private pageant.

Thirty-two people formed committees of the "good old days" at the St. Hilaire school. These people are gone but no one will have a chance to visit with them as get together and school reunion.

The activity center is a nonprofit organization. Such workers as groups, individuals, and businesses or donors have helped and a most operating expenses, building repairs and to pay off. It offers but all the costs necessary which were to be shared by.

Last fall the St. Hilaire Community Club purchased the property that used to

Continued on Page 12

COMMUNITY FOCUS

Stacy Glass Is Bride Of Thomas Roberts June 10

Stacy Glass and Thomas Roberts were married June 10 at the Trinity Lutheran Church in Thief River Falls. Rev. Dave Supre and Rev. Paul Gustafson officiated at the 2:30 p.m. double ring ceremony.

The bride is the daughter of Duane and Carole Glass of Thief River Falls. Parents of the groom are Richard and Nancy Roberts of Warroad.

Rachel Tweten, friend of the bride, was the maid of honor. Bridesmaids were, Tia Mc," Mack, a Warroad and A Man, "Deeply Good To You" and "Inspirational of Faith." Wayne Boge, friend of the bride, was the organist. Vocalists were Carla Lindquist, "Friends Nightcap" and "Love Divine All Loves Excelling."

The church was decorated with white pew bows and candelabra at the altar and baskets of white and pink carnations and white daisies.

The bride, given in marriage by her parents, chose a traditional white satin gown featuring a sweetheart neckline, beaded lace and a chapel length train. The bride's attendants had peach and lavender gowns with matching hats. The mother of the bride's ensemble was a lavender dress with matching hat and a corsage of white carnations with peach accents.

Following the ceremony, a reception was held at the church. Guests were served from a punch bowl and a cake with white carnations and peach and lavender accents

OBITUARIES

Arne Nelson, 81

Thief River Falls — Arne Nelson, 81, died July 8 at his home in Thief River Falls.

Funeral services will be held July 11 at 2 p.m. at the Grace Lutheran church in Grygla with Rev. Percy Smerek officiating. Interment will be in the Greenwood cemetery in Thief River Falls. The Green Funeral Home is in charge of arrangements.

Visitation will be held Monday from 3 to 9 p.m. at the Green Funeral Home with a prayer service at 7 p.m. and at the church on Tuesday for one hour prior to the time of the service.

A complete obituary will be printed in a later edition of the Times.

George Demarais, 93

Red Lake Falls — George Demarais, 93, died July 9 at the Hillcrest Nursing Home in Red Lake Falls.

Funeral services will be held July 12 at 11 a.m. at the St. Joseph Catholic church in Red Lake Falls. The Petterson Funeral Home is in charge of arrangements.

Visitation will be held Tuesday from 3 to 9 p.m. at the Petterson Funeral Home with a prayer service at 7:30 p.m.

A complete obituary will be printed in a later edition of the Times.

Charles Lofton, 43

Roseau — Charles Lofton, 43, a former resident of Thief River Falls, died July 2 as a result of an airplane crash near Wannaska.

Funeral services were held July 7 at the First Baptist church in Roseau with Rev. Ronald Becklund and Rev. Kim Swenson officiating. Honorary casketbearers were Larry Coltom, Rick Dickson, Grant Oppegaard, Bill Ness, Joe Gates, Stanely Grugal, Robert Holland, Dave Thompson, Dale Carlson and Russ Ebert. Active casketbearers were Bob Ruud, Dennis Kofstad, Bill Hagen, Jerry Klema, Scott Habstritt, Tony Kofstad, Don Schmidt and Todd Waage. Interment was in the Hope cemetery at Roseau. The Helgeson Funeral Chapel of Roseau was in charge of arrangements.

Charles Thomas Lofton was born May 18, 1946 in Minneapolis, the son of Raymond and Lela Lofton. He grew up in Wannaska and had lived there most of his life. He graduated from Roseau high school in 1964 and then attended the Dunwoody Institute in Minneapolis. He was employed by Polaris Industries for a short time before going to work for Arctic Enterprises in Thief River Falls in 1968. He raced snowmobiles professionally from 1968 to 1974. He continued working for Arctic until 1981. He farmed in Wannaska while living in Thief River Falls and after moving back to the farm in 1976 he expanded into the aerial crop spraying business. In 1983 he began the Liquid Agri business. He was united in marriage to Cindy Snow on Apr. 9, 1966 at the Pine Grove Lutheran church. They made their home in Thief River Falls from 1968 to 1976.

He is survived by two children, Charlene Lofton of Redlands, CA, and Chad Lofton of Roseau and their mother, Cindy Lofton of Grand Forks, ND; one brother, John Lofton of Warroad, and an aunt, Cora Lofton of Roseau.

He was preceded in death by his parents and one son.

Alice M. Chapman, 86

Tuscola, IL — Alice M. Chapman, 86, died July 7 at her home in Tuscola, IL.

Funeral services were held July 9 at the Waddington funeral chapel in Tuscola with graveside services to be held July 11 at 9 a.m. in Greenwood cemetery in Thief River Falls with Rev. C. L. Kalmoe officiating. The Waddington Funeral Home was in charge of arrangements in Tuscola and the Green Funeral Home in charge in Thief River Falls.

Alice M. Stroberg was born Aug. 10, 1902 in Rocksbury township, Pennington county, the daughter of John and Hilda (Johnson) Stroberg. She was baptized and confirmed in the Christian faith at St. Hilaire and attended Clearwater elementary school in Rocksbury township. She moved to Bemidji where she worked as a photo finisher in a photography shop for many years. In 1929 she married Eli Sostad at Bemidji. The couple lived there. Her husband died in 1948. On Sept. 12, 1951 she was united in marriage to Eugene Chapman at Tuscola, IL. He died on Oct. 29, 1973. She had lived in Tuscola since that time.

She is survived by one step-son, Donald Chapman of Tucson, AZ, one granddaughter, one sister, Alma Stroberg of Tuscola, IL, and one brother, Alfred Stroberg of Thief River Falls.

She was preceded in death by her husbands, one sister, Ida, in infancy; and two brothers, Fred and Herman.

Constance Almquist, 77

Davis, CA — Constance Almquist, 77, died July 6 at the Sierre Convalescent Health Care center in Davis, CA.

Funeral services will be held at the Calvary Lutheran church with Rev. Twila Schock officiating. Interment will be in the St. Hilaire community cemetery. The Green Funeral Home in in charge of arrangements.

A complete obituary will be printed in a later edition of the Times.

Eggenberger Is Winner Of Miss TRF Title Sunday

(Continued from Page 1)

was presented with a $50 scholarship, inscribed charm and $25 gift certificate.

Entertainment was provided by Miss Thief River Falls, Jodi Anderson, and by a quartet including Kevin and Judy TeBoest, Alice Ritari and Jay Forney.

The new Miss Thief River Falls is five foot three inches tall, weighs 115 pounds, has brown hair and brown eyes. She has a 21-year-old sister, Jill and nine-year old brother Anthony.

For her pageant talent number Jennifer choreographed and danced to the song "Puttin' on the Ritz" which she sang as taped accompaniment. Dancing and singing are two of her hobbies along with biking, traveling and spending time with her family and friends.

In high school she was a homecoming queen attendant, candidate for Girls State, selected as most valuable cheerleader, played trumpet in the band for six years, sang in the concert choir for two years and was in the dram club one year. She also takes part in softball, swimming and aerobics, was a member of the student senate and the band's flag corps.

The Miss Thief River Falls scholarship pageant is sponsored by the Thief River Falls chapter of the Women of Today. Committee members include the following:

Betty Peterson, Mary Sieling and Arlene Novak, co-chairpersons; Jim and Heidi Hoks, choreography and pageant master and mistress of ceremonies; Everett Marshall, staging chairman, Dawn Williamson, Everett Marshall and Aaron Marshall, lighting crew, Jan Ness, ticket chairman.

Also Sally Erickson, judges chairman, Jan Ness, booklet chairman, Brenda Kent, visiting royalty, Lynne Bylander, personal interview chairman, Carol Lien, queen candidates' dinner; and Sup Peterson, judges' dinners.

Judging the pageant this year were all certified Miss Minnesota pageant judges who included: Charlene and doug Nyhus, Wadena; Dale Cordes, Cold Spring; Kaydell Super, Middle River; and Genevee Nelson, Oslo.

Sen. Boschwitz Seeks Opinions Of Residents

(Continued from Page 1)

ous concern to area residents. Pennington County Commissioner Don Jensen summed up the concerns of many farmers. Jensen pointed out that nearly every acre in each township will have to be sprayed for grasshopper control. Someplaces will have to be sprayed four or five times. Most of that money goes to the chemical company. It doesn't stay here in the local economy, he said.

Sen. Boschwitz said that as they go through this tour (Thief River Falls was the fourth stop) he will get an idea of how bad the problem is in Minnesota. He said he will carry that message back.

Swimsuit division winner in the Miss Thief River Falls scholarship pageant Sunday evening at Lincoln high school was Janetta Bydlon, daughter of Fred and Derlene Lowell of rural Red Lake Falls.

On-stage personality winner at the Miss Thief River Falls pageant Sunday evening in the Lincoln high school auditorium was Colleen Belmont, daughter of Larry and Cathy Belmont of Thief River Falls.

Personal interview division winner Sunday evening at the Miss Thief River Falls pageant in the Lincoln high school auditorium was Deone Haugen, daughter of Marlyn and Dolorie Haugen of Oklee. She was also selected by the candidates as Miss Congeniality.

A news release from Sen Boschwitz office Thursday indicated that he had appealed to the U.S. Secretary of Agriculture, Clayton Yeutter, to make federal funds available Minnesota's local governments to combat the current grasshopper epidemic largely attributable to last year's drought.

"In the past USDA has funded efforts to control grasshoppers in the Western United States and the problem in Minnesota is critical. Local governments are facing a critical financial hardship caused by having to treat road ditches and public lands with insecticides," Boschwitz said. "The governments did not budget for this unexpected expense and face serious cash flow problems because of the additional expense.

"It is simply not fair to farmers who treat their fields to have those same fields reinfested with grasshoppers from public land which has not been treated because of a shortage of funds."

Sen. Boschwitz eased the fears of farmers by reporting that there has been no more talk about an embargo of Chinese markets. U.S. Trade Representative Ellen Terpstra, who has been traveling with Sen. Boschwitz along with Mark Seetin, legislative assistant for agriculture, and Russ Bjorhus of the farmers home administration, said there has been no more talk about a trade embargo.

"If there had," Boschwitz said, "we wouldn't have come out here in the first place."

As a member of senate leadership, which is composed of 12 senators, six democrats and six republicans, Sen. Boschwitz has had an opportunity to discuss the China situation with the president. With some obvious pride, Sen. Boschwitz pointed out that he is the first Independent Republican from Minnesota ever elected to the senate leadership by his peers. As a member of that committee he regularly meets with the president.

Sen. Boschwitz said the president is taking a more moderate approach to the China situation. He does not want to pull the U.S. ambassador out of China. Frankly, he said, if the U.S. pulled its ambassador out, and other western nations followed along with the press, the Chinese would really have a blood bath. In addition, he pointed out that the U.S. is doing good business with the Chinese.

Relations with the Chinese government are important, Sen. Boschwitz said. "It's just good for the United States, to have them tying down a million and a half Russian troops along the Chinese-Russian boarder."

"It's in the interest of the United States that we continue that open door to China," Sen. Boschwitz said.

Sen. Boschwitz retold a story the president has told. Sen. Boschwitz said that when President Bush was an ambassador to China he was in a marketplace with his wife when another western woman was attacked by a Chinese fellow. The man, he said, gave her a good whack on the head, causing a large cut. They apprehended the fellow before he could get away and transported her to the hospital. The next day the Chinese came back to her and apologized profusely. In that conversation they told her not to worry about her assailant, they had executed him that morning. "That's a no nonsense society," Sen. Boschwitz said. "There aren't a lot of appeals."

Sen. Boschwitz sought to ease the fears of farmers also concerned about repayment of barley deficiency payments. Sen. Boschwitz said the issue of repayment has been put off for another six months, and it isn't clear what will be done. "We will try to continue to put it off until they forget about it," he said.

The farmer explained that the payment was based on malting barley and a lot of the barley didn't make that quality.

Sen. Boschwitz said he was aware of the problem and had received many letters, many apparently from this area, on the subject. "We have seen to it that that is a fact that is considered," he said.

Preparations Are Made for 88th Pennington Fair

(Continued from Page 1)

the band shell from 1 to 9 p.m. and the popular Jaycee demolition derby at 5:30 p.m. in front of the grandstand. Exhibits will be released beginning at 7 p.m.

Band shell entertainment this year will feature return of ventriloquist and comedian Kenny Byrd Friday, Saturday and Sunday. Byrd had audiences rocking with laughter at the band shell last year.

Featured all four days (Thursday through Sunday) will be Calico and Clyde, billed as Mid-America's number one musical comedy duo. Their show includes country music and fun with "Freddy the Fish" and "Zelda the Great."

Appearing Friday and Saturday will be Matt and Robyn, a brother and sister act.

Premium lists for the county fair are available at all food stores in the county and provide a listing of the many divisions and areas of competition open to the public as well as a schedule of activities and entertainment programs.

The Pennington county fair is a free gate fair with a 50-cent charge made for auto parking on the grounds. Parking is a project of the Thief River Falls Boy Scouts. Handicapped parking is reserved by the arena and grandstand.

Livestock exhibitors are asked to use the south entrance to the fairgrounds off highway 59 only on entry day and Sunday night for unloading and unloading of livestock. Arena exhibitors are encouraged to use the east entrance to the fairgrounds. Public is to use east and west entrances since the south entrance is intended for emergency use only. Participants in the antique tractor pull and demolition derby are to use the northwest entrance off Sixth street on the days of their events.

Tobacco-Alcohol-Drug Task Force To Meet

The Tobacco/Alcohol/Drug project task force will meet July 20 at 7:30 p.m. at the Newfolden community center. Drug and alcohol prevention curriculum will be the main topic of discussion. A variety of curriculum approaches discussed at the June meeting will be on display from 6:30 to 7:30.

The TAD project is a grant project administered by Quin County Community Health services of Newfolden. The project goal is to provide area schools with drug education and prevention curriculum. The project utilizes a peer leadership approach. Targeted groups of the TAD project are area fifth graders and their parents.

Novellino's Share Christian Music At F.G.B.M.I.

Peter and Madalyn Novellino will be the guest speakers 7 p.m. July 17 at a meeting of the Full Gospel Business Men's Fellowship International, Thief River Falls chapter, in the city auditorium in Thief River Falls.

Peter is a staff development specialist for public schools. He helps teachers and administrators develop more effective instruction practices through using staff development models. Madalyn, recently resigned as the Vice Provost of Northland community college to assume full time motherhood responsibilities. They have a daughter, Jeannie, age 4, and a son Peter Joseph, age 14 months. Madalyn is also employed part time by the University of Minnesota, St. Paul Campus as an instructor in administrative course. Peter and Madalyn also offer private consulting services. They work as a team in consulting for various companies, organizations and institutions on the subject of behavior management.

Christian music is also a part of their lives. They have made record albums and use a unique blend of music and speaking to minister the gospel.

Peter and Madalyn will be sharing and ministering using Mark 10:13-16 as a reference. They plan to expound on the future of our nation being in the hands of our children, the Christian's responsibility to bring their children to Jesus, and how to bring ourselves and our children to Jesus by responding as a child before the Lord. In addition, Peter and Madalyn will lead worship and sing special music.

Former Resident To Play Lead In Fosston Musical July 13-16

Dr. Roger Sjulson of Fosston and formerly of St. Hilaire will have the part of Albert Peterson, president of Almaelou Publishing company in Fosston's version of the Broadway musical "Bye Bye Birdie" July 13-16 at 8 p.m. at the Fosston art center theater. The play is set in the early 1960's and features songs such as "Kids" and "Put on a Happy Face" and tells of the trials of the publishing firm when its biggest — and only — star, Conrad Birdie, is drafted into the army.

Albert's loyal secretary and girlfriend, Rosie, played by Stephanie White-Ahles of Fargo, comes up with the answer: write Conrad a hit song ("One Last Kiss") and have him sing it on the Ed Sullivan Show just before he kisses one of his loyal fans, Kim McAfee (played by Heidi Saeter of Fosston), goodbye. The director of the production will be Dr. John Rude who has previously directed several other summer theater shows in Fosston. Bob Yanish, choir director at Crookston high school, is the musical director.

Ticket reservations can be made by calling the art center at 435-6479 evenings. Ticket prices are $5 for adults and $3 for students (high school and younger).

HEALTH INSURANCE
to help pay hospital surgical bills
CALL:
Don Drevlow
Phone 681-6379

DR. ALLEN FANNIN
Licensed Consulting Psychologist
Individual Marriage & Family Therapy
Monday Appointments in Thief River Falls
101 1/2 WEST 2ND ST.
THIEF RIVER FALLS 681-2802
KARLSTAD 436-2968

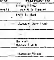

Dear Readers,
Extensive travel in our mobile society causes more deaths to occur away from home. If this unfortunate event should happen in your family, immediately phone long distance to your local funeral director. He can promptly arrange for the body to be transported home for burial with minimum anxiety and expense.
Respectfully,
Belmont Funeral Home
LARRY B. BELMONT

EVENING TELEVISION SCHEDULE

Monday, July 10

	KXJB-4	WDAZ-8	KBRR-10	KGFE-2	KTHI-11	WTBS-9
6:00/6:30	[illegible]	[illegible]	[illegible]	[illegible]	[illegible]	[illegible]
7:00/7:30	[illegible]	[illegible]	[illegible]	[illegible]	[illegible]	[illegible]
8:00/8:30	[illegible]	[illegible]	[illegible]	[illegible]	[illegible]	[illegible]
9:00/9:30	[illegible]	[illegible]	[illegible]	[illegible]	[illegible]	[illegible]
10:00/10:30	[illegible]	[illegible]	[illegible]	[illegible]	[illegible]	[illegible]
11:00/11:30	[illegible]	[illegible]	[illegible]	[illegible]	[illegible]	[illegible]

Tuesday, July 11

	KXJB-4	WDAZ-8	KBRR-10	KGFE-2	KTHI-11	WTBS-9
6:00/6:30	[illegible]	[illegible]	[illegible]	[illegible]	[illegible]	[illegible]
7:00/7:30	[illegible]	[illegible]	[illegible]	[illegible]	[illegible]	[illegible]
8:00/8:30	[illegible]	[illegible]	[illegible]	[illegible]	[illegible]	[illegible]
9:00/9:30	[illegible]	[illegible]	[illegible]	[illegible]	[illegible]	[illegible]
10:00/10:30	[illegible]	[illegible]	[illegible]	[illegible]	[illegible]	[illegible]
11:00/11:30	[illegible]	[illegible]	[illegible]	[illegible]	[illegible]	[illegible]

Wednesday, July 12

	KXJB-4	WDAZ-8	KBRR-10	KGFE-2	KTHI-11	WTBS-9
6:00/6:30	[illegible]	[illegible]	[illegible]	[illegible]	[illegible]	[illegible]
7:00/7:30	[illegible]	[illegible]	[illegible]	[illegible]	[illegible]	[illegible]
8:00/8:30	[illegible]	[illegible]	[illegible]	[illegible]	[illegible]	[illegible]
9:00/9:30	[illegible]	[illegible]	[illegible]	[illegible]	[illegible]	[illegible]
10:00/10:30	[illegible]	[illegible]	[illegible]	[illegible]	[illegible]	[illegible]
11:00/11:30	[illegible]	[illegible]	[illegible]	[illegible]	[illegible]	[illegible]

The Times
Thief River Falls
Telephone (218) 681-4450
USPS 677 260
ISSN 8750-3883

COMMUNITY CALENDAR

To have events listed on the Community Calendar, mail or bring them to the Thief River Falls Times office by 5 p.m. on Tuesday for the Wednesday edition or 5 p.m. on Friday for the Monday edition.

NO TELEPHONE ITEMS ACCEPTED.

Monday, July 10

8 a.m. to 12 noon Community Service center at 1004 S. Tindolph, TRF, will be open.

8:45 a.m. Body Wellness session at the Heritage center, TRF.

1 p.m. Council on Aging general meeting at the Heritage center, TRF.

7 p.m. Lincoln high school Class of 1969 reunion committee meeting at the Legion club, TRF.

7 to 8:30 p.m. Alzheimers Disease and Related Illnesses support group for family and friends at the TRF public library.

7 to 8:30 p.m. Overeaters Anonymous meeting at Redeemer Lutheran church library, TRF.

7 p.m. TOPS meeting at the Odd Fellows hall, TRF.

7:30 p.m. Adult Children of Alcoholics meeting at the Crossroads center, TRF.

8 p.m. Alateen meeting at Northwest Medical center (Room 113), TRF.

8 p.m. VFW auxiliary meeting at the VFW clubrooms, TRF.

Tuesday, July 11

6 a.m. Kiwanis meeting at the Best Western, TRF.

8:45 a.m. Body Wellness session at the Heritage center, TRF.

9:30 a.m. Golden Kiwanis meeting at the Best Western, TRF.

11 a.m. Zion Lutheran Women's luncheon and program at the Zion Lutheran church, TRF.

12:15 p.m. Weight Watchers meeting at the TRF armory.

6:15 p.m. Weight Watchers meeting at the TRF armory.

7 p.m. TOPS meeting at the Gunderson court community room, TRF.

7 to 9 p.m. Vietnam Veterans support group meeting at the Crossroads center, TRF.

7:30 p.m. Deer Park Garden club meeting at Goodridge senior center.

8 p.m. Al-Anon Family group meeting at the Northwest Medical center (Room 113), TRF.

8 p.m. Compassionate Friends meeting at the Embassy center, Fosston.

8 p.m. Alpha group Alcoholics Anonymous meeting at Northwest Medical center (north conference room), TRF.

Wednesday, July 12

9 a.m. Insurance Advocate will be at the Heritage center, TRF.

12 noon TRF Lions club meeting at the Legion club.

1 p.m. Senior circle at the Heritage center, TRF.

6 p.m. Moonlighters Lioness club meeting at the Elks club, TRF.

1 to 1:30 p.m. Preschool story time at the TRF public library.

2 p.m. "DinoSOAR" musical program for children at the TRF public library.

Thursday, July 13

8:45 a.m. Body Wellness session at the Heritage center, TRF.

12 noon Alpha Phi chapter of the Delta Kappa Gamma society meeting a the Pioneer Village, TRF.

7:30 to 10:30 p.m. Senior citizen dance at the Heritage center, TRF.

8 p.m. Odd Fellows and Rebekahs meeting at the Odd Fellows hall, TRF.

8 p.m. Welcome group Alcoholics Anonymous meeting at the TRF city auditorium.

8 p.m. "Bye Bye Birdie" at the Fosston art center.

Friday, July 14

2 p.m. Happy Seniors meeting at the Heritage center, TRF.

5:30 p.m. St. Hilaire Senior center evening meal and dance at the St. Hilaire senior center.

5:30 to 8 p.m. Fish fry at the VFW club, TRF.

8 p.m. Alpha group Alcoholics Anonymous meeting at Northwest Medical center (North conference room), TRF.

8 p.m. "Bye Bye Birdie" at the Fosston art center.

Saturday, July 15

10 a.m. Sistad Family reunion at the Ron and Gail Kotrba home, rural Goodridge.

1 to 4 p.m. Open house anniversary celebration for John and Mabel Sorter at the Jim Sorter home, rural TRF.

8 p.m. "Bye Bye Birdie" at the Fosston art center.

Sunday, July 16

1 to 4 p.m. Open house anniversary celebration for Lloyd and Louis Nereson at their home, 305 N. Kneale, TRF.

2 to 5 p.m. Open house anniversary celebration for Justin and Olga Dahlen at the Faith Lutheran church, Goodridge.

3 p.m. Open house baby shower for Leah Blair at Miz Ellie's, Goodridge.

8 p.m. "Bye Bye Birdie" at the Fosston art center.

Monday, July 17

8 a.m. to 12 noon Community Service center at 1004 S. Tindolph, TRF, will be open.

8:45 a.m. Body Wellness session at the Heritage center, TRF.

1:30 p.m. Friendship club meeting at the Heritage center, TRF.

5:30 p.m. Hawaiian evening meal at the Heritage center, TRF.

7 p.m. Association For Retarded Citizens meeting at the Northwest Regional library, TRF.

7 to 8:30 p.m. Overeaters Anonymous meeting at Redeemer Lutheran church library, TRF.

7 p.m. TOPS meeting at the Odd Fellows hall, TRF.

7:30 p.m. Adult Children of Alcoholics meeting at the Crossroads center, TRF.

8 p.m. Alateen meeting at Northwest Medical center, TRF.

8 p.m. Eagles auxiliary meeting at the Eagles club, TRF.

Bethlehem Church Of New Solum To Hold Celebration

Descendants of early members and old and new friends of Bethlehem church of New Solum township are invited to participate in an afternoon of celebration at 2 p.m. July 23. A program of praise, singing and reminiscing is being planned.

Members of the cemetery association board and others have spent many hours recently cleaning and painting the church, caring for the cemetery and erecting a new sign.

Bethlehem church charter goes back to 1883 when Norwegian settlers homesteaded in the area. It is one of the oldest churches in Marshall county.

Norwegian services were held in the church until the early 1930's. The last pastor of the church was Rev. T. J. Welzin and since the 1960's it has been used only for occasional funerals, family reunions, anniversaries and weddings.

Following the afternoon program July 23, a lunch will be served in the basement of the church and a free-will offering will be taken to provide funds for the cemetery association.

The church and cemetery are located six and one-half miles north of Newfolden on County Road 8—four miles north of the New Solum town hall.

Members of the cemetery association board are Leslie Kulseth, Alvin Olson, John Roseland, Alvin Halvorson and Noral Langlie.

Crops And Soils Day At UMC To Be Held July 19

Tours of the 1989 Northwest Experiment station during the annual crops and soils field day July 19 have been designed to provide information for the agriculture producer, agribusiness person, home owner and gardener, according to experiment station officials.

Areas of interest and program offerings include the following:

Agronomy—Tours will feature weed control, crop management and varietal development. Current and soon to be released varieties of wheat and barley will be highlighted during the small grain tours. Weed control tours feature wild oat, broadleaf and grass control in small grains and alfalfa.

Plant Pathology and Entomology—Plant diseases causing leaf spot in wheat and fungicide effectiveness, as well as wheat streak mosaic virus will be discussed by Dr. Roger Jones and Dr. Bruce Potter. Root rot in wheat and barley as affected by different tillage systems will be reported by Dr. Carol Windels.

Soil Fertility and Management—Effect of placement on residual phosphorus and potassium will be explained by Dr. George Rehm. Dr. John Lamb will discuss his work on wind erosion and its relationship to a new soil loss prediction model. He will also report on the reduced tillage research established several years ago. These tours will run from 7:45 a.m. until 12:30 p.m.

Horticulture—Two tours relative to vegetable production are planned at 9 a.m. and 1:30 p.m. Dr. Gary McVey will discuss commercial vegetable production and demonstrate planters, trickle irrigation and the use of plastic and chemicals for weed control.

Vegetable crops will include onions, cauliflower, broccoli, cabbage, tomato, pepper, egg plant asparagus, cantaloupe and watermelon. Strawberry and raspberry production will also be featured. A walking tour of the campus grounds with a description of the various trees and shrubbery and the varieties of flowers will begin at 10:30 a.m.

Soil and Water Conservation District—The West Polk SWCD will be on hand to discuss windbreak design and tree variety selection. The station's nursery of trees and shrubs suitable for area planting, as well as new experimental lines, will be toured.

Groundwater Seminar—At 1:30 p.m. a seminar on "Groundwater Pollution and Implications to Agriculture will begin in the agricultural research center auditorium. Topics and speakers include "Pesticide Movement" by Dr. Don Wyse, University of Minnesota, St. Paul; "Surface Water and Ag Chemicals" by John Hines, Minnesota department of agriculture; and "Groundwater and Ag Chemicals" by Dr. Frank Beaver, University of North Dakota, Grand Forks.

Numerous clinics and exhibits will be held throughout the day. Questions relative to disease, weed and insect identification and control will be answered at the various clinics. For further information call 281-6510, extension 462.

Installation of officers for the Thief River Falls noon Lions club took place at the meeting of the club June 28. Officers (left to right) include, front row, Norm Wessink, past president; Ken Olson, president; David Olin, treasurer; John Longfellow, Lion tamer; and Romel Burtness, director; back row, Dan Baumgartner, second vice president; Lowell Stewert, third vice president; Ron Haupt, first vice president, D. Josh Nelson, tail twister; and Ron Swanson, director. Not pictured are Ellsworth Jorgenson, secretary; Robert Bergan and Ronald Lindberg, directors.

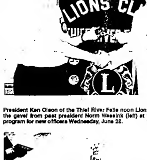

President Ken Olson of the Thief River Falls noon Lions club receives the gavel from past president Norm Wessink (left) at the installation program for new officers Wednesday, June 28.

Grady Griffin was named Little Mr. Best Western Saturday at Best Western Days in Thief River Falls Saturday. Zachary St. Marie was awarded second place, and Tyler Nissen was the youngest participant.

Shawnda Durey, 3, was not only one of the youngest Miss Best Western competitors last Saturday, but she was also awarded Little Miss Best Western. Lindsay Swenson (far right) received second place. Curt Quesnell (left) was the announcer at Best Western Days Saturday.

Health Board To Meet Tonight In Newfolden

Quin County board of health and advisory committee will meet tonight (Monday) at 7 p.m. in the community center in Newfolden. Meeting time is a change from normal meeting time.

Agenda items include a report from the Roseau area perinatal education project, approval of the family planning special project grant application and development of budgets for the WIC/EPS and administrative offices. All meetings of the board and council are open to the public.

2 TRF Students Honor Graduates Of Interstate

Two students from Thief River Falls were spring quarter graduates of Interstate Business college at Fargo, ND, according to Jeanine Steckler, director of student services. Both were considered highest honor graduates, having achieved 4.0 grade point averages.

Graduates were Nancy Jorde, daughter of Donald and Grace Jorde, nine month travel business course; and Joan Moran, daughter of Clayton and Lorraine Moran, 12-month computer accounting course.

Tree Disease Tour Planned In Warren Area

Beginning at 8 a.m. Tuesday, July 18, at the Marshall county soil and water conservation district office in Warren, a tree disease tour will be conducted to visit approximately six areas where diseased trees are located.

Persons on the tour will learn about specific tree diseases, view a tree or trees with the disease and be informed about what to do with the problem. The tour is expected to last until about 11:30 a.m.

Conducting the tour will be John Staley, Grand Forks city forester, and Leonard Zilka of the Marshall county SWCD.

A graduate in forestry from Southern Illinois university, Staley has worked for the city of Grand Forks for the past 15 years and is knowledgeable about Dutch Elm disease, pesticide damage and leaf-feeding insects.

In connection with his job, he is testing tree varieties that will be specific to the soil types and weather limitations of the Red River valley. Staley is optimistic and states that there are several varieties which appear to be quite promising.

The tour is offered free of charge and open to anyone interested in trees and their preservation.

Need Volunteers For MS Camp

Volunteers are needed to assist people at the week-long multiple sclerosis (MS) camp August 27 to September 1 at the Camp Courage facility at Maple Lake near Annandale.

Volunteers assist adult campers in their daily activities and recreational and outdoor experiences. To volunteer or for more information call toll-free 1-800-582-5296.

The One to See:
TERRY L. NELSON
681-1635

STRAWBERRIES
Pick Your Own — Free Containers
Lb. 65¢
FRESH, DELICIOUS BERRIES DESPITE THE HOT WEATHER!
M.-F. 8-8, SAT 9-5, SUN. NOON-5 P.M.
No Mud. Straw Between Rows
GERALD JOHNSON BERRY FARM

NOTICE
ANNUAL MEETING
FOR FARMERS UNION OIL COMPANY
WILL BE HELD ON
TUESDAY, JULY 11
At 8:00 P.M. In The
CITY AUDITORIUM
CENEX LAND O' LAKES
CENEX
FARMERS UNION OIL CO.
Thief River Falls 681-3512
St. Hilaire 964-5264
Goodridge 378-4146

We won't send you any monthly reminders to buy the Trane XL 1200.
But your utility company will.
TRANE
TAPCO Sheet Metal
Rt. 1, Box 234 Newfolden, Minnesota 56738
218-523-3585

The Times' Editorial Opinion

The Times
Thief River Falls, Minnesota

J.P. Mattson, publisher
Marvin Lundin, editor
David Hill, associate editor

Editorial opinion published on this page, whether locally written or re-printed from other sources is intended to stimulate thinking and discussion among our readers. Opinions expressed by the editor are his own and not necessarily those of other staff members. Opinions expressed in items from other publications may be contradictory to the editor's own views but are offered for their general interest.

Laughing At Our Mistakes

As much as writers, editors, typesetters and proof readers strive for perfection, it is inevitable that errors will creep into published material. No one will ever be able to explain how something so obviously wrong could escape detection before it reaches final print.

Frequently the rush to meet deadlines results in no time to review what has been written or a hurried job of proof reading which does not permit the care normally given to the task.

Errors can sometimes be hilarious—but only if they are made by someone else in another publication and do not involve the people we write about. People don't find errors to be very funny when they are a part of them.

The following collection of items from newspapers and magazines we found to be very humorous, at least partly because they were in other publications. We thought you might enjoy reading some of them.

—The license fee for altered dogs with a certificate will be $3 and for pets owned by senior citizens who have not been altered the fee will be $1.50.

—The accident occurred at Hillcrest Drive and Santa Barbara avenue as the dead man was crossing the intersection.

—Dr. Benjamin Porter visited the school yesterday and lectured on "Destructive Pests." A large number were present.

—A whimsical number titled "London Derriere" was played by Stein as his salute to St. Patrick's day.

—The assembly passed and sent to the Senate a bill requiring dog owners in New York City to clean up after their pets, on penalty of a $100 fine. The bill also applies to Buffalo.

—Recent tests conducted by a zoologist prove that grasshoppers hear with their legs. In all cases the insects hopped when a tuning fork sounded nearby. There was no reaction to this stimulus, however, when the insect's legs had been removed.

—The attorney general's office said yesterday that an autopsy performed on the headless body of a man found in Mason failed to determine the cause of death.

—Weight Watchers will meet Tuesday at 7 p.m. at the First Presbyterian church. Please use the large double door at the side entrance.

—Hear Paul Lucas. The complete dope on the weather.

—Citizens of Santa Barbara county are faced with a tax rise. Most of the money raised would be used for five foot policemen.

—With 23 1/2 pints, the two ladies were high players in four tables of duplicate bridge.

—The women included their husbands and children in their potluck suppers.

—Gene Autry is better after being kicked by a horse.

—The bride was wearing an old lace gown that fell to the floor as she came down the aisle.

—The sewer expansion project is nearing completion, but city officials are holding their breath until it is officially finished.

—The ladies of the county medical society auxiliary plan to publish a cookbook. Part of the money will go to the Samaritan hospital to purchase a stomach pump.

—The ball struck him on the right temple and knocked him cold. He was taken to Sacred Heart hospital where x-rays of his head showed nothing.

Don't Buy "Fear Insurance"

Minnesota commissioner of commerce Michael Hatch advises consumers not to purchase three types of what he calls "fear insurance" when traveling.

— Flight insurance, baggage and personal effects insurance and personal accident and sickness insurance are included on the list of coverages to avoid. Hatch said the rates are high, payouts are low and coverage frequently duplicates insurance policies most consumers already have.

—Hatch noted that rates and forms of most travel insurance are unregulated in Minnesota and thus are exempt from loss ratio standards used for insurance policies filed in Minnesota.

Flight insurance hastily bought from an airline counter or vending machine is among the most expensive forms of life insurance coverage available anywhere and duplicates life insurance most consumers have, he said.

While flight insurance recognizes the common "fear of flying," airlines are among the safest modes of travel with .32 fatalities per 100,000 hours flown. Payouts on flight insurance claims are less than one cent on every premium dollar and the most likely source of death—death from natural causes—is not a covered benefit.

Virtually all homeowners policies cover baggage and contents that are damaged or stolen during travel. Homeowners insurance can also be purchased for its full replacement value, while baggage insurance only covers the actual cash value of the loss, Hatch said. Airlines provide limited baggage protection and, for a small charge (often $1) most airlines will provide additional coverage for bags and contents.

Personal accident and sickness insurance is not needed for domestic travel because it also is a standard part of most health insurance policies, he added. Consumers should review their insurance policies or check with their agent to determine whether an overseas trip is also covered. Hatch said payouts on claims for personal accident and sickness insurance are typically less than 20 cents on each premium dollar taken in. Many credit card companies automatically issue life and accident insurance at no extra charge when travelers purchase their airline ticket with a covered credit card.

"Missed trip" insurance only covers the cost of non-refundable, pre-paid travel expenses and very high premiums are charged. This coverage is not duplicated by other insurance, however, and Hatch said it may be worthwhile when reasonably priced.

Minnesota auto insurance coverage also covers damage to rental vehicles anywhere in the United States and Canada. This eliminates the need for additional collision damage waiver insurance on rental cars which is sold at rental car sales counters. In some cases such collision damage waiver coverage and other insurances are higher than the rate to rent the car.

Hatch said that a stop at your insurance agent's office before you make a trip "will have you better covered and with more money to enjoy your trip than the fear policies will provide."

Persons with questions may contact the Minnesota Department of Commerce, 500 Metro Square Building, St. Paul, MN 55101, phone toll-free 1-800-652-9747.

Making Some Example

If the action taken against the first man to be prosecuted for fraudulently stating on a federal student grant form that he had registered with Selective Service is to serve as an example to others, little fear will be struck in the hearts of similar violators.

Carl N. Veilleux pleaded guilty to stating on forms for federal student college financial aid that he had registered with the Selective Service system when, in fact, he had not. The Solomon amendment to the Military Selective Service act states that men who are required to register with Selective Service and fail to do so are ineligible for student financial aid under Title IV of the Higher Education Act of 1965.

According to a news release from Selective Service announcing the plea and sentencing, "Young men must register with Selective Service within 30 days of their 18th birthday at any U.S. post office. Failure to register is a felony punishable by a fine of up to $250,000 and/or up to five years in prison, and possible loss of some federal benefits."

Sounds like some pretty serious stuff, huh?

U.S. Magistrate Jerome Niedermeier must have thought so, too. He ordered Veilleux to pay back $5,088 in student Pell grant funds he had received. Then he slapped him with a suspended sentence and 18 months of probation. Oh, yes, Veilleux agreed to register with Selective Service on or before June 29 when he would reach his 26th birthday anniversary.

That's it.

Won't that make non-registrants cringe in terror at the fate that awaits them for non-compliance with the Selective Service law? They may have to pay back the money they borrowed (or received in grants), have a year and a half of probation hanging over their heads, and register by age 26 as they are required by law to do eight years earlier. What red-blooded American boy would want to risk something like that?

The Selective Service news release doesn't indicate if there is so much as an interest charge tacked on to the repayment. If not, an interest free loan for education isn't a bad deal at all. In fact, the news release repeatedly referred to the grant as a "loan," indicating that someone who wrote it didn't see much difference in what the government gives away and what it loans with expectation of repayment. And nobody seemed to care at all about the stated felony penalties for failure to register—even after nearly eight years on non-compliance.

Rep. Gerald Solomon, who authored the amendment, commented. "If a young man is going to accept the benefits that his country has to offer, then he must be willing to accept the responsibilities that come with them."

He forgot to add: "...or pay the penalty."

"Saturday Night Live" isn't the only farce in the United States today.

Letters To The Editor And Corrections

Responses to editorial comment or letters with original thoughts or ideas of general interest are encouraged. Right to edit letters for length and clarity is reserved. Letters intended for publication in other publications as well as The Times will not generally be accepted. All letters must be signed and contain an address or phone number of the writer so authenticity can be verified. The Times will withhold publishing the name upon request, but reserves the right to release the name to persons who have a legitimate interest in the subject matter.

Corrections: Despite every effort to avoid errors in news reporting and advertising, The Times recognizes that errors will be made. We welcome reader participation in calling such errors to our immediate attention by telephone at 681-4450. Every effort will then be made to correct or clarify the error or misunderstanding in the next issue of The Times.

The Times

ZANY CROSSWORD by Dickson

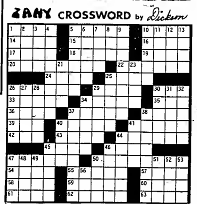

ACROSS
1. Bird entered water
5. Rhythm stick
10. Enlarged not a shiver
14. Anthony was a garden?
16. Mechanical repetition did not write
17. Postal load isn't masculine
18. Imitating monkeywise
19. Mr. Nightingale a peer?
20. Britain or Hawaiian
22. Shiny paint
24. Gelid muffles
25. Granny isn't negative
26. Oceanic serviceman
29. Broad abeam
30. Female's products
33. Of birds (not a clingy plant)
34. Calender fruits
35. N.E. or S.W.
36. Bad new from an engine
37. Not so early
38. Norman took a tumble
39. – Cruces or Vegas
40. Apple discards
41. Room in Versailles
42. N.Y. from L.A.
43. Always
44. Hitler's divided city
45. Furious
46. Mild swearword
47. Device for narrowing a stream
50. Nymphal orchid
54. Auth. unk. or soon
55. Ancient Greek colony
57. Computer command for disk
58. Not busy nor worshiped thing
59. Terminated
60. Famous flooding stream
61. Deglet – dates
62. Peruses not tall grass
63. Hired thug

DOWN
1. Half –
2. Sultan's women's rooms
3. Face wrap not a valley
4. Entwining
5. Telephone, scythe, or infant item
6. Trotted with swinging gait
7. Arab chieftain
8. Rip – Winkle furniture truck
9. Create something within
10. Noble not stove part
11. Wander not the Eternal City
12. To be in Paris
13. Nicely drilled water source
21. Not a one not a convent woman
23. Negatives not a proboscis
25. Hawk and flying toy
26. Syrup tree
27. Same as 33 Across, mostly
28. Wash lightly or hair color
29. Material for 28 Down
30. Fibber's Digby –
31. Hairlike processes
32. Silent movie hero Richard –
34. Had the nerve
37. Even more beautiful
38. Trifling coin
40. Beak was not a prophet
41. Chair not a whale
44. Pumpernickle and bagels
45. Internal
46. Desiccated
47. Willing, more or less
48. Loosen knots
49. – contendere (no contest)
50. Run in Tampico
51. Freshwater mussel
52. Farmer's treasurehouse
53. Sun-dial daily
56. Half of two didn't win

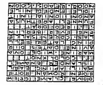

ANSWER TO LAST WEEK'S PUZZLE:

Theft Incidents Reported To LEC In Past Week

Law enforcement officials received several reports of thefts during the past weekend.

Thefts. On June 27 police investigated a theft from the Radio Shack. Steven Rood, 33, Dilworth, has been charged in that incident with theft of a cordless phone.

A local resident reported that between June 15 and July 3 two checks had been taken from a mailbox. The total theft los has been estimated at $300.

On July 7 at 4:50 p.m. police received a complaint that checks had been taken from a check book and forged. To date, $116.69 has been forged on the account. Kent Hamre, 19, Thief River Falls, faces charges in the incident.

On July 8 at 10:53 a.m. Rob Sando, Roseau, reported the theft of tools from his pickup while it was parked at East Greenwood apartments. The total theft loss was valued at between $200 and $300.

On July 8 at 3:18 p.m. police received a report of a theft of a weed trimmer from Steve Dahlen. The weed trimmer was taken from a pickup on North Knight. The weed trimmer was valued at $180. A neighbor, Jan Matson, then noticed that his gas can has also been taken. The gas can had a value of $8.

Other. On July 6 at 2:10 p.m. a local citizen reported that overnight, someone had urinated on the back seat of their car and the cassette tapes. The loss value of the cassette tapes was estimated at $148.

On July 6 at 5:35 p.m. police received a report of a disturbance on South Conley street. When they arrived, two individuals were arguing. Greg Donarski, 35, was arrested for making terroristic threats, a felony. He was held at the law enforcement center in Thief River Falls on the charge.

Accidents. On July 6 at 2:25 p.m. police received a report of an accident on Second street. According to the police report, a car driven by Zona Grustans, Thief River Falls, was pulling into traffic from a parked position on Second street, and a car driven by Blanche Larson, Thief River Falls, was traveling east on Second street, when the two vehicles collided. Damage to the vehicles was estimated at $1,000 to the Grustans vehicle and $200 to the Larson vehicle.

On July 9 at 9:42 a.m. police received a report of an accident at Maple and Muzzy. According to the police report, a car driven by Boyce Lee, Thief River Falls, was traveling north on Maple, and a pickup driven by Matthew Curfman, route one, Strathcona, was traveling east on Muzzey, when the two vehicles collided. Damage to each vehicle was estimated at $1,000. Mrs. Lee complained of pain in her left shoulder.

On July 9 at 5:13 p.m. Pennington county sheriff's department received a report of an accident on highway 59 at the intersection with state aid 7. According to the report, a camper, driven by Richard Thornton, route 3, Thief River Falls was going north on highway 59 and attempting to make a left turn onto state aid 7, when a semi owned by Mid-Canada of Winnipeg and driven with Gary Beauchamp collided with the camper when it attempted to pass the camper on the left and was traveling in the same direction.

Burglary. On July 5 at 10:28 a.m. a burglary at the old Pellet plant on highway 32 north was reported. Someone had removed a lock from a quonset building and took 53 aluminum ingots from the building. Each ingot weighted about 25 pounds, was 17 inches long, seven inches across the bottom and five inches in height. The value of the ingots was estimated at $850. The theft is believed to have taken place sometime since July 3.

Vandalism. On July 8 at 1:10 p.m. Brian K. Hanson, Thief River Falls, reported that someone had scratched the hood and passenger side of his 1983 Ford Ranger. The cost to repair the damage was estimated at $200.

Disorderly Conduct. On July 3 at 9:30 p.m. a local resident reported that someone was shooting bottle rockets at her and her children while they were in a car. Craig Stininger, 18, East Grand Forks, has been cited for disorderly conduct.

Assault. On July 8 at 2:24 a.m. police received a report of a disturbance coming from a local residence. Bonnie Schaeffer, 37 has been cited for fifth degree assault and was taken to Northwest Medical center for care and treatment of an injury to her arm. A 17-year-old male, and victim, also faces charges in juvenile court.

Restraining Order In Whaley Case Is Dissolved

Judge J.A. Harren has ordered the dissolution of a temporary restraining order restraining Northland community college from hiring a person to fill the full-time history teacher's position at Northland community college, pending a hearing on a motion from Rick Whaley for a temporary injunction.

In an order and memorandum filed June 21, Judge J.A. Harren stated that Whaley's claim of irreparable injury was not established. However, Judge Harren stated that while Whaley may be able to establish an unfair labor practice, a restraining order is not necessary to preserve his remedy.

Whaley, a part time history instructor at Northland community college, was not among the eight finalists selected to be interviewed for the full time position. Court documents indicate that Whaley asked to court to appoint Whaley to the position of history instructor and rule that Northland community college committed an unfair labor practice.

The memorandum stated the following: "The plaintiff alleges that if the defendant hires a full time history teacher before trial this position could no longer be vacant.

"Plaintiff in response to the court's inquiry stated that the plaintiff can not cite any statutory authority or case law to show that this court has the jurisdiction to order that he be appointed to the position of history instructor.

"The court is not aware that it has such authority.

"The hiring selection process described in the affidavits appears to be a good method of considering more than 36 applicants.

"If the lawsuit involved a termination from a position to which the plaintiff had been hired and performed the court could as a remedy for wrongful termination, order that he be rehired.

"The court, however, is not in a position to settle the grievance of one applicant for a new job by giving him the job without considering the other 35 or more applicants. This can result in 35 or more new grievances?

"The plaintiff's claim of irreparable injury has not been established.

The plaintiff may be able to establish an unfair labor practice. A restraining order is not necessary to preserve his remedy."

On June 1 Whaley obtained a temporary restraining order pending a hearing on a motion for a temporary injunction. Action by the court on June 21 dissolved that order.

Judge J.A. Harren stated in a memorandum following the order, that a temporary restraining order is appropriate only if the plaintiff has established that he will be irreparably injured before a trial if the restraining order is not granted. Judge Harren found the plaintiff's claim of irreparable injury had not been established.

Dr. Allen Nichols said the selection process for the full time position has continued. He said isn't sure what the exact time table for hiring the full time history instructor is.

Dr. Nichols stated that Whaley has not been eliminated as an applicant for the position. He is still one of the many applicants for the job.

Visitors Welcome At Archaeologic Dig At Cass Lake

Visitors feel a part of the past at an archaeological excavation on the shores of Knutson Dam at Cass Lake. This summer the Chippewa National Forest, the University of Iowa and the Leech Lake Indian Reservation are studying evidence of the people who lived in this area from 1000 to 1800 A.D.

Preliminary surveys revealed items exchanged in trade between early explorers and Indian people and possible settlements of both the Sioux and the Ojibwe people.

The University of Iowa field school will be working at the site June 19 through July 28, Monday through Friday, from 9 a.m. to 5 p.m. The public is welcome anytime; tours are offered at 1:30 p.m., Tuesday, Wednesdays and Thursdays from the Knutson Dam parking lot.

Knutson Dam is located six miles east of the city of Cass Lake and 5.5 miles north on County Road 10. Camping is available at Knutson Dam, at other National Forest campgrounds in the area or at one of the area's many resorts.

East Polk Fair Plans Dog Show Saturday, July 22

An open dog show will be conducted as part of the East Polk county fair in Fosston Saturday, July 22, beginning with registration at 4 p.m. in the fairgrounds arena.

Classes offered include pre-beginner, beginner A and B, graduate beginner, novice, graduate novice, pre-open, open, veterans and brace. Junior, senior and adult showmanship will also be offered.

Entry fee will be $2 for the first entry and $1 for each additional entry per dog. Any dog can be entered with or without formal training regardless of breed. The show is open to everyone. All dogs entered must have a current rabies certificate.

For more information call 435-1131.

Times Around The Region

by Donna Myhrer

Sen. Rudy Boschwitz (center) contemplates a question asked during a visit to the Everett Fiesche farm south of St. Hilaire last Wednesday afternoon. Sen. Boschwitz told the 40 farmers and businessmen Wednesday that he was not optimistic about getting any more money from the federal government allocated for grasshopper control. Sen. Boschwitz also requested feed back on proposals for the 1990 farm bill. Sen Boschwitz was on a 62 stop tour of Minnesota, which was a repeat of his drought tour last year. Thief River Falls was his fourth stop. Traveling with Sen. Boschwitz were Mark Saetin (right) legislative assistant for agriculture, Ellen Terpstra (left), U.S. trade representative, and Russ Bjorhus, farmers home administration (not pictured).

About forty area farmers and businessman visited with Sen. Rudy Boschwitz Wednesday afternoon on the Everett Fiesche farm south of St. Hilaire. Sen. Boschwitz was on a 62 stop tour, roughly equaling his drought tour route last year. Sen. Boschwitz answered questions about grasshopper control, foreign markets, the 1990 farm bill, and deficiency loan repayments.

Roseau, Stephen, Warren and Warroad in northwestern Minnesota.

For further information contact the Secretary of State, 180 State Office Building, St. Paul, MN 55155 or call 612-296-2805.

Area Students Named To Bemidji Dean's List

Several area students were named to the spring quarter dean's list for Bemidji state university. Students carrying 12 or more credits in a term and earning a 3.25 average are named for this honor. They include Lois Bray, Dwight Donarski, Marna Johnsen, Betty Langelett, Marci Lull and Jane Olson, all of Thief River Falls, Jodi Mutnansky of Goodridge; Danny Dahl, James Foster, Paulette Johnson, Anastasia Novacek, Jackie Novacek and John Wilebski, all of Greenbush, Michelle Jelle of Grygla, Teresa Johnson of Gully, Karen Busch and Alan Thomas, both of Newfolden; Jean Lindquist, Karen Lindquist and Lisa Paquin, all of Oklee, Lanette Konickson of Plummer and Ann Piersol of Red Lake Falls.

STRAW-BERRIES
PICK YOUR OWN lb. 65¢
OPEN 7 A.M.-9 P.M.
• Straw Between Rows
• FREE Containers
BREGIER COUNTRY GARDENS
Plummer, MN
2 1/2 Miles S. of Plummer on Hwy. 59 & 3 Miles W. On Red Lake Co. Road 20
218-465-4494

MAKE SURE YOUR HOMEOWNERS INSURANCE DOLLARS ARE WELL SPENT
Let an MSI agent conduct a thorough review of your home and property. Call today for a FREE homeowners review.
WES JOHNSON
708 N. Knight
T.R. Falls, MN
681-1081
MSI

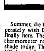

Impressions

BY BETH JOHNSON

Summer, the time of year we desperately wish for in the winter, is finally here. The temperature on our thermometer registered 95 in the shade today. That's a difference of 135 degrees form the -40 degree temperatures we had here in northern Minnesota last winter!

Summer can truly be a time of hazy, lazy days. The summer sun today seemed surrounded by a hot haze when I peered at it through the blessed shade of the large oak in our back yard. It is nice to have the excuse of "it's too hot to do anything," to be lazy and relaxed in the back yard lawn chairs.

Summer is a time for picnics. To enjoy some time with friends and family in the out of doors, sharing food and fun, is certainly a benefit of summer lazy days. As long as the bugs stay reasonably away from the picnic site, I enjoy a picnic. Bring along a multitude of mosquitoes, and ants, and bees, and flies, and I would just as soon eat in the comfort of my kitchen!

Summer is certainly a time for baseball games. I have been an official "Little League Mother" for seven summers. Now I have graduated to the status of "Babe Ruth Mother." It does give one a certain sense of pleasure to see one's child enjoying playing the official United States summertime game. I am truly a mother, though, and not necessarily a fan of one team. Certainly I like to see my child's team win, but I also worry over the kid who gets hurt on either team, and I tend to cheer the kid — from either team — who makes a good play. Take your family to a ball game this summer. It doesn't have to be a major league baseball game to be fun.

Summer is the time when we start to see the end product of our wintertime garden dreaming. When the catalogues came this winter from the all the garden supply companies, I truly got excited about how gorgeous my garden would be. Well, summer is the time when reality hits.

Weeds somehow seem to be lacking in that dream garden of the winter. Weeds are the perennial problem for a gardener. The flower gardens in our yard are looking basically pretty good, in spite of the weeds, particularly since this is the first year for any flower beds around our house. But the vegetable garden seems to be showing us that it would rather wait until next year to be truly a producing vegetable garden.

Have you taken any walks around Thief River Falls recently? Aren't the yards of your neighbors and friends beautiful? Isn't it fun and interesting to see how creative everyone has been with their yards? Some yards are simple, just a few trees and neatly cut grass. Others are more complex, showing both vegetable and flower beds, plus neatly cut lawns, and a few shade trees. We learn a bit more about each other when we really look at each other's yards.

Summer is a time for storms. I like rain. But the thought of a good thunderstorm isn't very appealing to me. I know that the lightning actually helps to rejuvenate the earth's nitrogen, but I still don't like lightning. The wind of a thunderstorm is frightening for some. Unless the wind is accompanied by a tornado, I like it. The loud thunder can be frightening, but it can also remind us of the Creator of the rejuvenating rain and lightning.

Last summer our nation was in desperate need of some summer storms to quench the parched ground. This summer we in northwest Minnesota have been blessed with adequate moisture. We should be reminded of former summers, and be thankful for the summer storms.

Summer is not a lazy time for the farmers among us. This is the busy season. It must be a good feeling for a farmer to watch over the growing of his fields. It must be a feeling also of helplessness when a good crop is destroyed by one of the many ways in which nature can rob a farmer of his hard work. I would imagine that the best part of summer for a farmer is the end of summer, or more accurately, the end of harvest, when all of the crops are safely out of the field once again.

Summer is a good time of year. It is a time when most of us can take a deep breath and relax with our families. Enjoy this summer. Don't ruin your summer fun by drinking and driving. Create some memories of good times for your family this summer. Enjoy being lazy during the hazy days of summer.

Activity Center At St. Hilaire Needs Support

(Continued from Page 1)

gym floor provides an excellent surface for games and dancing. A kitchen is also available in the basement, making the center a great facility for wedding dances or family reunions or anniversaries. For information on rental call Kim Miller at 964-5740.

The first activity held at the center was a spook house arranged with help of the Thief River Falls Jaycees, their costumes and props. Youths from a number of area communities enjoyed visiting the facility.

The St. Hilaire Lions club, which has sponsored many local functions, held a fund raiser last November for the activity center. Funds raised were used for many needed repairs to the buildings and operating expenses.

A separate advisory board has been formed to operate the activity center. The board includes Bea Kruse, president; Kim Miller, vice president; Mark Appel, secretary; and Marlene Ordoff, treasurer. An active and dedicated group of members also helps with the center functions.

No other local community this size has an activity center such as this, so all we can do is try functions one by one. Some have failed, but most have been successful. Youth activities have been most in demand and the best attended.

The gymnasium addition to the St. Hilaire school was built in 1939 and is now being used as a community center for the St. Hilaire community. The buildings have not been used for school purposes since 1981 and are now owned by the St. Hilaire Community club.

Last winter the gym was used for open gym activities at least two nights and sometimes three nights a week if the building was available. Other activities have included teen dances, adult dances, benefit basketball game with the St. Hilaire youth challenging law enforcement personnel from Thief River Falls, group rummage sales, craft sales, dance classes for all ages, youth lock-in and benefits for local people.

Youth have formed a separate group to concentrate on youth activities and share plans and ideas. The youth group's officers are Stacy Rauliff, president; Casey Salmon, vice president, Lisa Hoaas, secretary, and Audrya Salmon, treasurer. Along with other youth group members this group has painted the basement and playground equipment and worked on the grounds and building upkeep.

They have also collected cans and had other fund-raising events to sponsor their upcoming charter bus trip to Valley Fair July 29. They have planned a youth fun day for this fall. Some room is still available for the Valley Fair trip and youths who would like to participate are to contact Mark Appel at 681-4103 or other board members.

All youth activities are chaperoned. A law enforcement official is always hired for the teen dances and every effort is made to provide a good time for those who attend to have some good, clean fun. Parents are always welcome. Persons who have ideas for youth activities are invited to share them with the group's officers. Help is always welcome to chaperone or conduct fund-raisers. Any and all help is greatly appreciated.

A major upcoming event is planned for the weekend of July 14, 15 and 16 when the St. Hilaire high school graduating class of 1939 is having its 50th anniversary reunion. Everyone is invited to participate in the activities.

A teen dance is planned Friday from 9 p.m. to 1 a.m. with music by "Magic 96" and admission of $4 per person. A big band era band (Bob Davidson band) will play for a dance Saturday from 9 p.m. to 1 a.m. with a $3 admission. A "battle of the bands" playing both rock and country music will take place Sunday at 1 p.m. on the island at St. Hilaire.

All events are open to the public. A pig roast dinner will be conducted at the school at noon and other activities will include a caricature artist present all three days and hot air balloon rides available.

Proceeds from the weekend events will be used for repair of the former St. Hilaire school building.

Indeed, big things are happening in the little town of St. Hilaire. Join us at a future activity. Get involved with a function. The activity center can use your help and you'll enjoy yourself while helping provide an activity center for everyone to use.

Metro Airports Commission To Expand Board

Applications are being sought for four new seats on the Metropolitan Airports commission to be held by individuals living outside the Twin Cities metropolitan area.

Two of the members must be residents of cities, towns or counties containing an airport designated as a "key" airport by the commissioner of transportation. Thief River Falls regional airport is in that category.

The two other members must be residents of cities, towns or counties containing an "intermediate" airport. These would include Crookston, Detroit Lakes, Fosston, Fertile,

AUDIO CARE HEARING CENTER
2514 S. Wash. Grand Forks, N.D. 701-746-0501
• FREE Electronic Hearing Tests
• COMPLETE Hearing Aid Service
RICHARD WAKEFIELD LICENSED SPECIALIST
BRENDA HAUGEN LICENSED SPECIALIST
Riverside Terrace—Thief River Falls ......WED., July 12
FOR MORE INFO CALL 681-7657 9 AM-4 PM
Fosston Civic Center......FRI., July 14 9 AM-4 PM
Newfolden Senior Citizen Center......MON., July 17 10 AM-3 PM
Warren Senior Citizen Center......TUES., July 18 9 AM-4 PM
Greenbush Community Center......MON., July 24 10 AM-3 PM
Red Lake Falls, City Hall......WED., July 26 9 AM-4 PM
"We Care That You Hear"

CURLING CLUB RENTAL
The Thief River Falls Curling Club Is Now Renting Their Facilities To The Public For Their Special Events,
◆DANCES ◆ANNIVERSARIES
◆REUNIONS ◆RECEPTIONS
◆AUCTIONS & ETC.
The Building, Equipped With Bar And Kitchen Facilities, Is Set Up To Handle Small To Large Groups.
TO RENT OR FOR MORE INFORMATION CALL JEFF AT:
681-4627 DAYS OR 681-7082 EVENINGS

TRF Legion Is 17-1 Winner At Larimore

Thief River Falls was a 17-1 winner at Larimore, ND Friday in American Legion baseball action.

Dave Stengrim had three bases-loaded singles for the winners, driving in six runs, as Post 117 improved its record to 13-7.

Thief River Falls out-hit Larimore 13-6, and Larimore had six of the game's eight errors.

It was a scheduled nine-inning game, but it ended early on the 10-run rule when Thief River Falls turned a 6-1 game into a rout with a 10-run fifth inning.

"We played exceptionally well, and they played exceptionally bad," said Thief River Falls coach Howard Dalager.

Jared Erickson was the winning pitcher.

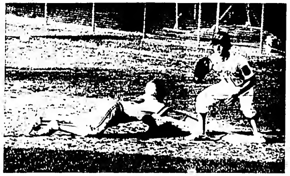

Crookston runner Doug Johnson was able to dive back to the bag before the pick-off throw from Thief River Falls pitcher Dean DuChamp reached first baseman Jared Erickson during Thursday's American Legion baseball game at Irv Wilson Field. Thief River Falls won the game 7-0.

Men's Slow Pitch

Ron Gilbert was 3-for-4 at the plate as Rusty Nail held off a Knights of Columbus rally to win a 16-13 Thursday night match-up in the Thief River Falls Men's Slow Pitch Softball League. Knights of Columbus overcame a 9-0 deficit to gain a 9-9 tie, but lost ground at the end.

Rusty Nail completed a doubleheader sweep by picking up a 7-0 forfeit win over Svendsgaard Auction in Game 2.

Stone's Mobile Radio also collected a 7-0 forfeit win over Svendsgaard Auction and added a 16-0 victory over T-59 Motel/Erl's Market for a twinbill sweep, while Pizza Hut earned a legitimate doubleheader sweep by beating T-59 Motel/Erl's Market 15-6 and Knights of Columbus 16-1.

Wednesday's schedule was cut in half by a thundershower, with American Legion beating Budweiser 8-4, Taco John's /VFW over Best Western Inn 8-4, Northwest Eye Clinic shut out Amoco 24 in a make-up game 5-0 and Bob's NAPA picked up a 7-0 forfeit win over St. Hilaire Cenex/Miz Ellies.

Division I First Half

	W	L
Bob's NAPA	12	1
American Legion	10	3
Best Western Inn	9	3
Budweiser	8	3
Taco John's/VFW	5	8
Amoco 24	3	9

Division II First Half

	W	L
St. Hilaire Elevator	10	2
Pepsi-Cola Bottling	6	6
St. Hilaire Cenex/Miz Ellies	4	8
Pizza Hut	4	0
Stone's Mobile Radio	4	8
Rusty Nail	2	6
Goodridge	0	12

Division I Second Half

	W	L
Taco John's/VFW	3	0
American Legion	3	0
Budweiser	2	1
Bob's NAPA	1	2
St. Hilaire Cenex/Miz Ellies	0	3
Best Western Inn	0	3

Division II Second Half

	W	L
Stone's Mobile Radio	4	0
St. Hilaire Elevator	2	0
Goodridge	1	0
Rusty Nail	3	1
Pepsi-Cola Bottling	1	1
Pizza Hut	2	2
Amoco 24	0	4

Division III

	W	L
The Times	13	1
Evangelical Free Church	11	3
Northwest Eye Clinic	11	4
Penny's Place/Hoglo Trucking	8	8
T-59 Motel/Erl's Market	5	11
Knights of Columbus	3	13
Svensgaard Auction	0	16

Results

Wednesday, July 5 - Northwest Eye Clinic 5, Amoco 24 0; American Legion 8, Budweiser 4; Taco John's/VFW 10, Best Western Inn 6; Bob's NAPA 7, St. Hilaire Cenex/Miz Ellies 0 (forfeit).

Thursday, July 6 - St. Hilaire Elevator 11, Price World 7; Rusty Nail 16, Knights of Columbus 13; Pizza Hut 16, T-59 Motel/Erl's Market 5; Stone's Mobile Radio 7, Svensgaard Auction 0 (forfeit); Stone's Mobile Radio 16, T-59 Motel/Erl's Market 0; Rusty Nail 7, Svensgaard Auction 0 (forfeit); Pizza Hut 16, Knights of Columbus 1; Penny's Place/Hoglo Trucking 7, Amoco 24 3.

Schedule

Monday, July 10 - (6:20 p.m.) Svensgaard Auction vs. Pepsi-Cola Bottling, Field 3; T-59 Motel/Erl's Market vs. Goodridge, Field 4. (7:30 p.m.) Knights of Columbus vs. Goodridge, Field 3; The Times vs. Pepsi Cola Bottling, Field 4.

Tuesday, July 11 - (6:20 p.m.) American Legion vs. Bob's NAPA, Field 1; Taco John's/VFW vs. Budweiser, Field 2; Knights of Columbus vs. St. Hilaire Elevator, Field 3; Best Western Inn vs. St. Hilaire Cenex/Miz Ellies, Field 4. (7:30 p.m.) Budweiser vs. Best Western Inn, Field 1; St. Hilaire Cenex/Miz Ellies vs. American Legion, Field 2; Svensgaard Auction vs. St. Hilaire Elevator, Field 3; Bob's NAPA vs. Taco John's/VFW, Field 4. (8:40 p.m.) Best Western Inn vs. Bob's NAPA, Field 2 – if too dark to play game will be moved to the fairgrounds fast pitch diamond.

Wednesday, July 12 - (6:20 p.m.) The Times vs. Pizza Hut, Field 3; Penny's Place/Hoglo Trucking vs. Pepsi Cola Bottling, Field 4. (7:30 p.m.) Knights of Columbus vs. Amoco 24, Field 3; T-59 Motel/Erl's Market vs. St. Hilaire Elevator, Field 4.

Thursday, July 13 - (6:20 p.m.) The Times vs. Amoco 24, Field 1; Northwest Eye Clinic vs. Rusty Nail, Field 2; Evangelical Free Church vs. Pizza Hut, Field 3; Penny's Place/Hoglo Trucking vs. Stone's Mobile Radio, Field 4. (7:30 p.m.) Evangelical Free Church vs. Stone's Mobile Radio, Field 1; Penny's Place/Hoglo Trucking vs. Rusty Nail, Field 2; Northwest Eye Clinic vs. Pizza Hut, Field 3; T-59 Motel/Erl's Market vs. Amoco 24, Field 4.

Friday, July 14 - (6:20 p.m.) Taco John's/VFW vs. St. Hilaire Cenex/Miz Ellies, Field 1; Budweiser vs. Bob's NAPA, Field 2; American Legion vs. Best Western Inn, Field 4. (7:30 p.m.) St. Hilaire Cenex/Miz Ellies vs. Bob's NAPA, Field 1; Best Western Inn vs. Taco John's/VFW, Field 2; Budweiser vs. American Legion, Field 4.

THERE'S GOOD NEWS on the WANT AD PAGE this week and every week. Read for profit — Use for results. Call 681-4450

Legion Baseball . . .

TRF Blanks Crookston 7-0

Three Thief River Falls pitchers combined on a two-hit shutout Thursday as Post 117 beat Crookston 7-0 in an American Legion baseball match-up at Irv Wilson Field.

Dean DuChamp was the starter and winner on the mound, pitching four innings of one-hit ball. He walked four and struck out five. Hunter Boldt gave up the other hit while pitching the fifth and sixth innings before Jared Erickson completed the shutout with one inning worth of relief work.

The win snapped a brief three-game losing streak for the Howard Dalager-coached Thief River Falls team, providing Post 117 with a 12-7 record heading into a Friday assignment at Larimore, ND. Thief River Falls will have District 9AA assignments at Irv Wilson Field this week, hosting Detroit Lakes Tuesday in a 5:30 p.m. doubleheader and entertaining Fergus Falls in a single 5 p.m. match-up Friday that will precede a 7:30 p.m. Thief River Falls Bombers doubleheader against Hatton, ND. Detroit Lakes swept a July 3 doubleheader from Thief River Falls 5-2 and 6-5. Thief River Falls and Fergus Falls have not met this summer. Post 117 will be in Fergus Falls for a July 21 doubleheader.

Six Thief River Falls base hits were combined with six walks and four Crookston errors for the Thursday night win. The first four Thief River Falls runners to cross the plate all reached base via walks.

Only run Thief River Falls needed came in the first inning when lead-off batter Jason Kempert drew a walk and stole second. He moved to third on a single into left field by Casey Johnson and scored on a one-out bloop single into short left-center field by Hunter Boldt.

Another walk/stolen base combination, this time by Todd Brandon, set up a second inning Thief River Falls run. Dave Stengrim also walked. A potential double play ground ball to shortstop by Dale Martell forced out Stengrim at second base, but the relay to first was off-target, allowing Brandon to score.

Erickson drew the scoring honors following a lead-off walk in the fourth inning. He reached third when Brandon bounced a single into right field and wound up scoring on a steal of home on what was designed as a suicide squeeze. Stengrim wasn't able to bunt the outside pitch as Erickson broke for the plate, but the ball got away from Crookston catcher Chad Johnson and the run scored. Brandon was later cut down at the plate trying to score on Martell's ground ball to shortstop and Martell was caught trying to steal second, but Thief River Falls still had a 3-0 cushion.

It became 5-0 in the fifth on another walk for Kempert and a two-out drive by Boldt that went for an RBI double off the right field fence. An error at third on a ball hit by Robb Coltom scored Boldt.

An inning-opening error followed by a two-run home run to left field by Kempert in the bottom of the sixth finished the scoring.

Boldt was 2-for-3 and Johnson was 2-for-4 at the plate. Brandon, who just joined the Legion squad following a hand injury suffered this spring, finished with three stolen bases – the winners had eight all together.

The game was the second half of a split doubleheader for the Crookston squad, a 14-3 winner over the Thief River Falls Class A American Legion Bombers in the opener.

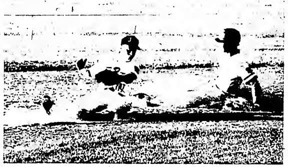

Thief River Falls second baseman Casey Johnson slipped while grabbing a wide throw from catcher Dave Stengrim as Crookston runner Josh Brakken came up with a stolen base in the first inning of Thursday's American Legion baseball game at Irv Wilson Field.

— Area Sports Briefs —

Second portion of the Thief River Falls summer track meet program has been rescheduled from July 27 to Tuesday, June 25.

Open to children and adults of all ages, the event starts at 6:30 p.m. at the Prowler Field track.

Events include the 100, 200, 400, 800, 1600 and 3200 meter runs, the shot put and long jump. There will also be a 50 meter run and a softball throw for boys and girls ages 2-6.

Ribbons will be presented to all participants, along with free Pepsi-Cola products. A $1 entry fee covers all events, with the funds going to the Thief River Falls track and cross country programs.

First summer track meet was held June 15. The meets are sponsored by the Falls Clinic, div. of Dakota Clinic Ltd., Pepsi-Cola Bottling and Northwest Medical Center, in cooperation with the Lincoln High School coaches.

TRF Golfers Fare Well At Grand Forks Meet

Roger Anderson of Thief River Falls was a winner Thursday in the 16-17-year-old age group at the Ray Richards Junior Golf Tournament at the Ray Richards Golf Course in Grand Forks.

Anderson, a junior on the Lincoln High School boys golf team this spring, had rounds of 40-39 for a 79 and the age group title. His score was second-best overall in all the age groups. Top score was a 78 by Tyler Neste of Grand Forks.

Shawn Crowser of Thief River Falls, a sophomore on the Lincoln golf team this spring, was third in the same 16-17-year-old age group at Thursday's youth tournament with a 42-40 for an 82.

Aimee Tyler, a sophomore on the 1989 Lincoln girls golf team, was third in the girls ages 15-17 portion of the Ray Richards event with a 121. The winner in that category was Sarah Mikkelsen of Grand Forks with a 98.

TRF Will Host Tennis Tournament

A tennis tournament, sponsored by the Thief River Falls Park & Recreation Department, will be held July 20-23 at the Engelstad Park courts.

Entry deadline is July 17 for juniors and July 20 for adults. Entry fee is $5 per person, plus one can of tennis balls.

For additional information contact tournament directors Kelly Cornell at 681-3449 and Kent Holmes at 681-7543.

TRF Pepsi Handles Crookston

Thief River Falls Pepsi-Cola Bottling 14-15-year-olds climbed above the .500 mark Thursday with a 19-8, 10-6 Babe Ruth baseball doubleheader sweep over the host Crookston Blues.

Bob Filipy was a perfect 4-for-4 at the plate and drove in five runs as Thief River Falls out-hit Crookston 15-6 in the opener. Wade Evenson was 3-for-6 and drove in two runs, Kevin Erickson and Kyle Egness were both 2-for-3 and Jason Olson was 2-for-4 with two RBI in the five-inning contest. Olson was the winning pitcher, striking out three and walking three in a route-going effort.

Both sides were limited to just four base hits in the second game, but Pepsi-Cola Bottling completed the sweep with a 10-6 win. Corey Thorson started on the mound in Game 2, but gave way to Egness in the second inning. The two Thief River Falls pitchers walked 11 and struck out four. Crookston pitching walked only four and struck out seven.

Thief River Falls took a 7-6 record into a Friday trip to Red Lake Falls.

Bombers Lose To Crookston

When the Thief River Falls Class A Bombers American Legion baseball team met Crookston earlier this year, the Wayne Rahlf-coached squad of mostly 16-year-olds won a 13-12 Tony Sipe League shoot-out. Crookston continued to put runs on the scoreboard in a Thursday rematch at Irv Wilson Field, but this time the Bombers didn't keep pace in a five-inning 14-3 setback.

Crookston used three walks and two hit bats-men to grab a quick 4-0 lead in the top of the first inning. It became a 9-1 game in the second inning and the visitors were never challenged.

Only Thief River Falls run scored in the first inning on an RBI double by Mike Swanson.

Crookston out-hit Thief River Falls 12-5. Wade Walton had a pair of hits for the Bombers, who were charged with two errors. Crookston played error-free ball.

Kyle Evenson was the losing pitcher in the second half of the split doubleheader for the Crookston squad, beaten 7-0 by the Thief River Falls Class AA American Legion team in the nightcap.

The loss dropped the Bombers to 8-13 heading into a Saturday doubleheader against Clearbrook/Gonvick. A busy schedule for the Bombers this week will include a 6:30 p.m. match-up with Warroad tonight (Monday), a 6 p.m. doubleheader at Red Lake Falls Wednesday, a 6:30 p.m. doubleheader against Bagley Thursday and a 7:30 p.m. twinbill vs. Hatton, ND Friday that will follow a 5 p.m. Thief River Falls vs. Fergus Falls District 9AA match-up that same day.

Youth Baseball Tournament . . .

Roseau Wins TRF Title

Roseau White beat the Thief River Falls Indians 12-3 Sunday afternoon in the finals of the Thief River Falls Invitational baseball tournament for 11-12-year-olds.

It was an eight team, double-elimination event featuring the six Thief River Falls Park & Recreation Department-sponsored teams – the Indians, Blue Jays, Mariners, A's, Yankees, Indians, Twins – plus two Roseau squads - White and Green.

Roseau White completed the three-day tournament in unbeaten fashion, topping the Blue Jays 18-12, Mariners 12-2, Roseau White (by virtue of a coin flip because of scheduling conflicts for the Roseau teams) and the Indians 12-3.

The Indians' march to the finals included a 15-7 first-round win over the Yankees, a 14-4 second-round loss to Roseau Green, and a pair of wins in loser bracket rematches – 11-10 over the Yankees and 9-5 over Roseau Green.

Tournament Results

Round 1 - Roseau White 18, TRF Blue Jays 12; TRF Mariners 9, TRF A's 4; TRF Indians 15, TRF Yankees 7; Roseau Green 12, TRF Twins 7

Round 2 - (winner's bracket) Roseau White 12, Mariners 2; Roseau Green 14, Indians 4

Round 3 - (loser's bracket) Blue Jays 23, A's 0; Yankees 31, Twins 3

Round 4 - (winner's bracket) Roseau White over Roseau Green by coin flip

Round 5 - (loser's bracket) Yankees 5, Blue Jays 4

Round 6 - (loser's bracket) Yankees 10, Mariners 8

Round 7 - (loser's bracket) Indians 11, Yankees 10

Round 8 - (loser's bracket) Indians 9, Roseau Green 5

Finals - Roseau White 12, Indians 3

Babe Ruth Baseball . . .

Columbia Sports Is 15-4

Mike Palkie-coached Thief River Falls Columbia Sports 14-15-year-olds Babe Ruth baseball team begins its final week of regular season play with a 15-4 record following a Sunday night doubleheader split against Crookston Gold at Irv Wilson Field.

Crookston won the Lake Agassiz District-counting doubleheader opener 9-3, with Thief River Falls bouncing back to win the nonconference five-inning nightcap 13-4. The games were rescheduled from a rained-out Wednesday encounter.

Barry Dowers was the losing pitcher with five innings of work in the opener when Crookston used a three-run fourth and a four-run fifth for the win. Darin Wald pitched two innings in relief. Crookston out-hit Thief River Falls 9-4, with Dowers picking up two of the Columbia Sports hits. The winners played error-free ball, while Thief River Falls had two errors.

Pete Balmer had a pair of hits as Columbia Sports beat Crookston 13-4 in Game 2. Both sides had seven hits, but Crookston had all four of the game's errors. Jason Svir was the winning pitcher in a route-going effort.

Thursday Columbia Sports was a 4-3, 14-7 winner at Red Lake Falls.

Red Lake Falls scored three times in the third inning in Game 1, but Thief River Falls won it with a four-run fifth on a bases-loaded triple by Svir and an RBI single by Balmer. Red Lake Falls out-hit Thief River Falls 7-5 and Columbia Sports topped the error charts 3-1. Rick Ostby was the winning pitcher.

Jeremy Olson was 3-for-3 and Ross Boldt was 2-for-2 as Columbia Sports completed the doubleheader sweep over Red Lake Falls with a 14-7 win in Game 2. Thief River Falls had an 11-5 base hit advantage and Red Lake Falls had more errors, 4-1. Corey Offerdahl picked up the pitching win.

Columbia Sports was scheduled to host Red Lake Falls today (Monday) in a 12-noon doubleheader. Columbia Sports and Pepsi-Cola Bottling (the No. 2 Thief River Falls team for 14-15-year-olds), will share a Tuesday doubleheader trip to Roseau and Warroad for games at 10 a.m. and 1 p.m., with Columbia Sports then wrapping up the regular season schedule Thursday with a 5 p.m. doubleheader vs. Clearbrook/Gonvick in Gonvick.

Lake Agassiz District tournament pairings will be announced Tuesday.

Babe Ruth Prep Team . . .

TRF 13-Year-Olds Are 8-4

A doubleheader sweep over Crookston Wednesday improved the Thief River Falls Columbia Sports Babe Ruth Prep baseball record to 8-4 for the year.

Coached by Myron Peterson, the Thief River Falls 13-year-olds beat Crookston 14-6 in the Lake Agassiz District-counting doubleheader opener at Irv Wilson field, then pulled out a come-from-behind 5-4 victory in the five-inning nightcap.

Terry Aaseby and Joby Looker were both 2-for-3 at the plate and both hit doubles in Game 1. Aaseby finished with six RBI, getting three of them on a bases-loaded first inning double. Brian Fogarty went the first four innings on the mound for the win, with Looker working the final three frames. Both sides had seven hits. Thief River Falls topped the error charts 6-3.

Trailing 4-2 entering the last half inning in Game 2, Thief River Falls put together a three-run inning, scoring the tying and winning runs on bases-loaded Crookston throwing errors to the plate. Crookston out-hit Thief River Falls 6-3, but Carter Rogalla was 2-for-2 at the plate with a double and a triple. Thief River Falls had more errors, 4-3.

Thief River Falls was scheduled to be in Warroad for an 11 a.m. doubleheader today (Monday). The Columbia Sports 13-year-olds will also be in Roseau Thursday for a 10 a.m. twinbill.

Women's Slow Pitch Softball

Play resumes this week in the Thief River Falls Women's Slow Pitch Softball League with games tonight (Monday) and Wednesday.

There were no games played last week because of the Fourth of July schedule.

Division I

	W	L	T
Ridge Runners	10	3	0
VFW	8	4	1
Mush a rats	9	5	0
Legion/Sather Law Office	6	7	1

Division II

	W	L	T
McDonald's	8	4	0
Rainbow Nursery	6	0	0
Taco John's	3	7	0
Pizza Hut	2	8	0
St. Hilaire Elevator	1	9	0

Results

Wednesday, July 5 - no games scheduled. (Note: standings do not include results of a Pizza Hut vs. St. Hilaire Elevator game played June 18)

Schedule

Monday, July 10 - (6:20 p.m.) Pizza Hut vs. VFW, Field 1; St. Hilaire Elevator vs. Mush a rats, Field 2. (7:40 p.m.) Legion/Sather Law vs. McDonald's, Field 1; Rainbow Nursery vs. Ridge Runners, Field 2.

Wednesday, July 12 - (6:20 p.m.) McDonald's vs. St. Hilaire Elevator, Field 1; Pizza Hut vs. Taco John's, Field 2. (7:40 p.m.) Taco John's vs. St. Hilaire Elevator, Field 1; Rainbow Nursery vs. McDonald's, Field 2.

Franklin Pool Schedule

Monday, July 10 - 8:30-8 a.m. U.S.S. swimming; 8 a.m. swim lessons; 3:30-5:30 p.m. open swimming; 5:30-7 p.m. U.S.S. swimming; 7-8 p.m. open swimming.

Tuesday, July 11 - 6:00-8 a.m. U.S.S. swimming; 8 a.m. swim lessons; 3:30-5:30 p.m. open swimming; 5:30-7 p.m. U.S.S. swimming; 7-8 p.m. adult swimming; 8 p.m. aerobics; 9 p.m. adult lessons.

Wednesday, July 12 - 6:30-8 a.m. U.S.S. swimming; 8 a.m. swim lessons; 3:30-5:30 p.m. open swimming; 5:30-7 p.m. U.S.S. swimming; 7-7:30 p.m. infants; 7:30-8 p.m. tots.

DNR Sets 1989 Seasons . . .

Hunting Dates Selected

The Minnesota Department of Natural Resources (DNR) predicts good hunting for white-tailed deer, ruffed grouse and Canada geese in Minnesota this fall.

DNR Commissioner Joe Alexander said the state's deer, grouse and goose populations remain strong despite last year's drought and the harsh winter in northern Minnesota.

"There are almost as many deer in Minnesota as there were last year," said Alexander. "Locally raised goose numbers look strong, and the grouse population is moving towards its 10-year peak."

Deer

Last year's record harvest probably won't be topped in 1989 because of the drought and the severe winter, which slightly reduced the state's deer population.

The DNR is offering about the same number of antlerless permits in the northern forested region of Minnesota as last year. There are more deer in that region than wildlife managers previously thought, which means that the reductions in the deer population caused by the cold temperatures and deep snow didn't bring the number down to where the DNR would have had to significantly reduce permits.

The DNR will have to reduce the number of antlerless permits it issues in the southern part of the state, according to Alexander. He said it appears the drought hurt the deer population in southern Minnesota by decreasing the number of fawns produced this spring. In addition, high deer harvests in the agricultural regions since 1984 to bring the population down to goal levels has been effective.

"If more fawns show up next spring, we'll probably offer more permits in 1990," Alexander said.

Hunters should note several important dates and changes to the 1989 deer season:

1. The deadline for antlerless permits and most special hunt applications is Thursday, Sept. 7.

2. The two-day Zone 4A and four-day Zone 4B seasons (see map) will have separate antlerless quotas. Previously, permits were given out in proportion to the number of hunters applying in each hunting period. Unfortunately, Alexander said, each year more and more hunters have concentrated their efforts into either Zone 4A or 4B, which caused higher hunting pressure, landowner complaints, and more trespass problems. Few of these problems existed when hunters were more or less evenly distributed between 4A and 4B, Alexander said. Therefore, antlerless permits will now be used as an incentive to distribute hunting pressure more evenly between the two zones. This change was proposed in March at six public input meetings around the state. Hunters favored this approach, said Alexander, because they were concerned about landowner complaints and trespass problems.

3. Anyone who buys a bonus deer license will now be able to hunt in Zone 1.

4. The archery season will remain open until Dec. 3 in permit areas 126, 128 and 129, providing two weeks more archery hunting.

Grouse

"If you thought last year's hunting was good, hold on to your hat, because 1989 is going to be even better," said Alexander.

The ruffed grouse population index (an estimate of grouse numbers based on spring drumming counts) was up 50 percent in northern Minnesota, 20 percent in the central part of the state, and 9 percent in the southeast hardwoods.

For the third straight year, sharptail grouse numbers are up slightly. "This is good news after years of population decline," said Alexander, "but it doesn't mean sharptail numbers are anywhere near where they were in the 1940s, when 150,000 were harvested in Minnesota." Changes in land use and the suppression of fires have reduced the quality of the state's sharptail habitat over the past 40 years," he said. In 1984, only 7,000 of the birds were taken by hunters.

"We hope to improve sharptail habitat so we can build their population to where at least 40,000 birds can be harvested," said Alexander. "If the Conservation Reserve Program (CRP), the Reinvest in Minnesota (RIM) program and prescribed burning continue to improve habitat, we are hopeful that we can get sharptail numbers back up."

Other Game

Snowshoe hares are up again this year, but populations still remain low and are only slowly recovering from very low levels of 1983 - 1986.

Crow hunters will be allowed to take crows this year with centerfire ammunition, .22 caliber or larger, during the July 1 - Nov. 1 season.

The DNR will report on the populations of pheasants, Hungarian partridge and cottontail rabbits in late August, after the annual August roadside counts.

"We had high hopes for pheasants since CRP and other conservation programs began to change the landscape in agricultural regions," said Alexander, "but the unfortunate mowing of CRP last year and this summer's extensive grasshopper control program dampen our optimism for improved pheasants and Hungarian partridge numbers."

Furbearers

Mink, muskrat, beaver and otter trapping will open at 9 a.m. on Oct. 28. There will be no split between the north and south area of the state again this year.

The otter season is being lengthened by an extra 20 days and will close on Dec. 17. The otter population can sustain additional harvest, but extending the season into December is expected to have minimal effect on the total harvest.

The beaver season will run through

(Continued on Page 11)

1989 Hunting and Trapping Seasons
Minnesota Department of Natural Resources
Division of Fish and Wildlife

	Open Season (Dates Inclusive)	Daily Limit	Possession Limit	Shooting Hours
SMALL GAME (Hunting)				
Mammals				
Cottontail Rabbit	Sept. 16-Feb. 28	10	20	1/2 hr. before sunrise-sunset
Jack Rabbit & Snowshoe Hare	Sept. 16-Feb. 28	20 of each	20 of each	1/2 hr. before sunrise-sunset
Gray & Fox Squirrel	Sept. 16-Feb. 28	7 combined	14 combined	1/2 hr. before sunrise-sunset
Nonmigratory Birds				
Ruffed & Spruce Grouse	Sept. 16-Dec. 31	5 combined	10 combined	1/2 hr. before sunrise-sunset
Sharp-tailed Grouse (in open zone)	Sept. 16-Nov. 30	3	6	1/2 hr. before sunrise-sunset
Hungarian Partridge	Sept. 16-Dec. 31	5	10	1/2 hr. before sunrise-sunset
Pheasants	Oct. 14-Dec. 3	2 cocks	4 cocks	9 a.m. - sunset
Nonmigratory Small Game by Falconry	Sept. 1-Feb. 28	3 in the aggregate, not to include more than 1 hen pheasant	6 in the aggregate not to include more than 2 hen pheasants	1/2 hr. before sunrise-sunset except pheasants may not be taken before 9:00 a.m.
Migratory Birds (except Waterfowl)				
Woodcock	Sept. 1-Nov. 8	5	10	1/2 hr. before sunrise-sunset
Sora & Virginia Rails	Sept. 1-Nov. 8	25 in aggregate	25 in aggregate	1/2 hr. before sunrise-sunset except shooting hours are same as waterfowl shooting hours after September 29.
Wilson's or Jacksnipe	Sept. 1-Nov. 8	8	16	
Crow	July 1-Nov. 1	no limit	no limit	1/2 hr. before sunrise-sunset
FURBEARERS (Trapping)				
Raccoon	Oct. 20-Dec. 31	No limit		Trapping hours on all wild animals are 5:00 a.m. to 7:00 p.m. except traps may not be set or tended for raccoon, fox badger, opossum, mink, muskrat, beaver or otter before 9 a.m. on opening day within the zone of the respective seasons.
Badger, Opossum, Red & Gray Fox	Oct. 20-Feb. 28	No limit		
Bobcat (N. of U.S. Hwy. 10 only)	Dec. 2 -Jan. 7	5 per season and in possession, includes the hunting limit.		
Fisher (Forest Zone only)	Dec. 2 -Dec. 17	1 per season and in possession		
Pine Marten (Marten Zone only)	Dec. 2 -Dec. 17	2 per season and in possession		
Mink & Muskrat	Oct. 28 -Dec. 31	No limit		
Beaver	Oct. 28 -April 30	No limit		
Otter	Oct. 28 -Dec. 17	3 per season and in possession		
FURBEARERS (Hunting)				
Raccoon	Oct. 20-Dec. 31	Residents – no limit. Nonres. – 20 per season & in possession		Day or night except 9:00 a.m. on opening day.
Badger, Opossum	Oct. 20-Feb. 28	no limit		1/2 hr. before sunrise-sunset except 9:00 a.m.-sunset opening day.
Red & Gray Fox	Oct. 20-Feb. 28	Residents – no limit. Nonres. – 5 combined per season and in possession		Day or night except 9:00 a.m. on opening day and no artificial lights.
Bobcat (N. of U.S. Hwy. 10 only)	Dec. 2 -Jan. 7	5 per season and in possession, includes the trapping limit.		1/2 hr. before sunrise-sunset

—Between sunset and sunrise raccoon hunters must be on foot and may use an artificial light to locate, attempt to locate, or shoot a raccoon only if the raccoon has been treed or put at bay by dogs.

—A person may use dogs to pursue and tree raccoons without killing or capturing the raccoons from January 1 to April 15 and from July 15 to October 19, dates inclusive, without a permit; and from April 16 to July 14 in raccoon dog field trials, under special permit.

—Foxes may be run by use of dogs during closed season without being taken except between March 1 and July 19, dates inclusive.

BEAR — Hunting seasons announced separately

MOOSE — Hunting seasons announced separately

DEER			
Bow & Arrow – Northeastern	Sept. 16-Nov. 19 — Antlerless permit areas 115, 116, 117, 118, 127, 130 and 194		1/2 hr. before sunrise-sunset
Southwest	Sept. 16-Nov. 30, that part of Zone 4 south of I-94 and and Hwy 23, (Fergus-St. Cloud).		
Northern	Sept. 16-Dec. 3, All of Zone 1 except Northeastern Zone and Zone 4 north of I-94 and State Hwy. 23 (Fergus - St. Cloud), and Zone 2 north of Hwys. 95 and 23 (Taylors Falls – St. Cloud)		
Southeast	Sept. 16-Dec. 31, all of Zone 3 plus that portion of Zone 2 South of State Hwy. 95 and Hwy. 23 (Taylors Falls – St. Cloud).		

NOTE: Bow hunting for either sex permitted except during firearms seasons. Only legal bucks may be taken within a firearms zone when there is an open firearms season therein, except for bonus licenses or as specifically authorized.

Camp Ripley (by Permit)	Oct. 17 & 18 and Oct. 28 & 29	(Details will be announced after July 21st).	
Firearms			
Zone 1A Legal Buck & Antlerless Deer by Permit	Nov. 8-Nov. 19	1-legal deer per person per calendar year except by bonus license	1/2 hr. before sunrise-sunset
Zone 2A Legal Buck & Antlerless Deer by Permit	Nov. 6-Nov. 12		
Zone 3A Legal Buck OR	Nov. 6-Nov. 12		
Zone 3B Legal Buck & Antlerless Deer by Permit	Nov. 16-Nov. 24		
Zone 4A Legal Buck & Antlerless Deer by Permit	Nov. 4-Nov. 5		
Zone 4B Legal Buck & Antlerless Deer by Permit	Nov. 11-Nov. 14		
Muzzleloader	Nov. 25-Dec. 10		1/2 hr. before sunrise-sunset

Special Hunts — Explained in Deer Regulations

TRF Youth Baseball

11-12-Year-Olds

	W	L
Blue Jays	4	2
Indians	4	2
Mariners	3	2
Yankees	2	2
A's	2	3
Twins	1	5

9-10-Year-Olds

	W	L	T
White Sox	3	1	0
Orioles	4	2	0
Rangers	3	2	1
Tigers	2	2	0
Angels	2	3	0
Brewers	2	3	1
Royals	1	2	0
Red Sox	1	3	0

7-8-Year-Olds

	W	L	T
Padres	6	0	0
Cardinals	3	2	0
Cubs	3	3	0
Reds	3	3	0
Braves	2	3	1
Phillies	1	3	1
Giants	1	5	0

Results

Monday, July 3 - (9-10-year-olds) Rangers def. Angels, Orioles def. Red Sox, Rangers def. Brewers (11-12 year-olds) Blue Jays def. Twins, Indians def. Mariners

Wednesday, July 5 - (9-10 year olds) Tigers def. White Sox, Orioles def. Angels, Rangers and Brewers tied (11-12 year-olds) Blue Jays def. Yankees, Indians def. A's.

Thursday, July 6 - (7-8-year-olds) Reds def. Phillies, Giants def. Cardinals, Padres def. Reds, Braves def. Cubs.

Schedule

Monday, July 10 - (1:30 p.m.) Mariners vs. Indians, Little League Field; Red Sox vs. White Sox, Fast Pitch Field. (6 p.m.) A's vs. Blue Jays, Little League Field; Royals vs. Tigers, Fast Pitch Field. (6:30 p.m.) Twins vs. Yankees, Little League Field; Angels vs. Brewers, Fast Pitch Field.

Tuesday, July 11 - (12:00) Braves vs. Cardinals, Little League Field; Cubs vs. Phillies, Fast Pitch Field. (2:30 p.m.) Giants vs. Reds, Little League Field; Padres vs. Phillies, Fast Pitch Field.

Wednesday, July 12 - (1:30 p.m.) Indians vs. Blue Jays, Little League Field; Orioles vs. White Sox, Fast Pitch Field. (6 p.m.) Rangers vs. Tigers, Fast Pitch Field. (6:30 p.m.) Mariners vs. Twins, Little League Field; Red Sox vs. Royals, Fast Pitch Field.

Thursday, July 13 - (12:00) Braves vs. Padres, Little League Field; Cardinals vs. Reds, Fast Pitch Field. (2:30 p.m.) Cubs vs. Phillies, Little League Field; Giants vs. Padres, Fast Pitch Field.

Friday, July 14 - (9 a.m.) A's vs. Mariners, Little League Field; Angels vs. White Sox, Fast Pitch Field. (11:30 a.m.) Blue Jays vs. Yankees, Little League Field; Brewers vs. Tigers, Fast Pitch Field.

Mixed Slow Pitch

Standings

Thieves 4-0, Fleet Flyers 1-2, Soundstation 1-2, Your Phone Company/Bridgeman's 0-2.

Results

Friday, June 30 - Thieves 15, Fleet Flyers 12; Thieves 18, Soundstation 7; Fleet Flyers 10, Soundstation 0; Soundstation 9, Fleet Flyers 8.

Thursday, June 0 - Thieves 12, Your Phone Company/Bridgeman's 1; Thieves 19, Your Phone Company/Bridgeman's 1.

Schedule

Friday, July 7 - (7 p.m.) Fleet Flyers vs. Soundstation, Field 2.

Monday, July 10 - (8:40 p.m.) Fleet Flyers vs. Thieves, Fast Pitch Field. (9:50 p.m.) Soundstation vs. Your Phone Company/Bridgeman's, Fast Pitch Field.

Friday, July 14 - (8:40 p.m.) Fleet Flyers vs. Your Phone Company/Bridgeman's, Fast Pitch Field. (9:50 p.m.) Thieves vs. Soundstation, Fast Pitch Field.

Swim Session I Is Completed In Franklin M.S. Pool

First session of the summer swimming lessons was completed recently in the Franklin Middle School pool.

Names of the students passing their class tests during Session I included:

Minnows - Karen Christen, Phillip Hermanson, Eric Kreuter, Aaron Coen, Cheri Roisland, Julie Josephson, Cody Sorvig, Derek Rera, Christopher Leach, Jamie Lasha, Katie Olson, Christopher Matson, Nikki Eggleston, Nick Helt, Jesica Russell, Becky Skallet, Isaac Magnell, Kim Almquist, Dan Alquist, Travis Dahlen, Sara Niemela, KnAnna Dyer, Wade Cota, Allyson Torstveit, Justin Folkedahl, Rod Panovic, Lindsay Stenvik, Jeremiah Hunt, Lindsey Cedergren, Kyle Swanson, Coit Bergeron, Christopher Robbins.

Sharks - Danica Schroeder, Taylor Froiland, Casey Enger, Brian Bolstad, Annie Engelstead, Ryan Wang, Casey Reed, Scott Ronbeck, Carisa Hendrickson, Kylie Rogalla, Emily Mugoos, Nicole Peterson, Aaron Skallet, Chad Lundeen, Teri Krogstad, Joshua Mattison, Bethany Nelson, Erica Hudson, JoDanna Kalinowski, Beth Solberg, Caroylin Walrath, Tiffany Hermanson, Erin Helt, Laura Schmitz, Douglas Reierson, Matt Quam, Chelsea Haviland, Kristin Naplin, Kristen Nabben, Brandon Bolstad, Mathew Breuer, Jessica Harstad, Katie Jorde, Chantry Folkedahl, Kate Liden, Colette Ricci, Sara Jenson, Amy Rominski, Ben Owen, Kim Kirkeide, Amber Morkrid.

Beginners - Daniel Semrud, Taya Hunt, Paul Dehnert, Brandon Langlie, Jennifer Kimball, Jamie Rockstadt, Rachel Dahlen, Katie Furuseth, Rachel Halme, Erica Haglund, Andrea Sorvig, Jennifer Sorvig, Tom Fogarty, Kelli Muzzy, Mathew Dyer, Andrew

(Continued on Page 11)

WEDDING DANCE
JULY 14TH
9:00 TO 1:00 A.M.
AT THE RUSTY NAIL
Emma Hjelle & Dale Brown

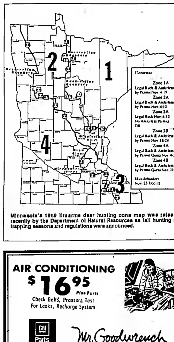

Minnesota's 1989 firearms deer hunting zone map was released recently by the Department of Natural Resources as fall hunting and trapping seasons and regulations were announced.

AIR CONDITIONING $16.95 Plus Parts
Check Belts, Pressure Test
For Leaks, Recharge System
GM Parts
Mr. Goodwrench
NORTHERN MOTORS, INC.
HWY 1 & 59 W. THIEF RIVER FALLS, MN 681-4820

Finally, taking care of your car is no big deal!
1 HOUR TIRE CHANGE!
GUARANTEED... Or a MasterCare lube oil and filter is FREE. No mounting charge. No appointment necessary.
Firestone MasterCare Car Service
Firestone MasterCare Service Centers
EVERYDAY LOW PRICE $29.95 P155/80R13 Whitewall
35,000 mile warranty
Triumph 2000 RADIAL
EVERYDAY LOW PRICE $34.95 P155/80R13 Whitewall
45,000 mile warranty
Firestone FR721 RADIAL
SPECIAL PURCHASE ALL SEASON STEEL BELTED
P185/75R14, P195/75R14, P205/75R14 } 4 For $190.00
P205/75R15, P215/75R15 } 4 For $210.00
P225/75R15, P235/75R15 } 4 For $230.00
COMPUTERIZED ALIGNMENTS $29.95
ALL WHEEL ALIGNMENTS ... $44.95
TUNE-UPS $34.95
$44.95 6 Cyl $54.95 8 Cyl
BRAKES $59.95
PREMIUM BRAKE SERVICE ... $99.95
1500 stores nationwide • No appointment necessary • Many open evenings & Sundays
FIRESTONE STORE
ON-THE-FARM SERVICE

CLASSIFIEDS

THE WORLD AT YOUR FINGERTIPS

Miscellaneous

FOR SALE — Electric mopeds, 1-4 p.m. Fri. & Sat. or by appointment 292 Welch North. Fleet Supply. Call 681-3050 [illegible]

FOR SALE — Old pump organ, large size, $250 or make an offer. Call 681-1300. Can deliver if need is.

HAZELWOOD SCHOOL District is forming an Ethnic Heritage Committee. Call Mrs. Gail Wolfe at 831-3000 [illegible]

WATER softener service and repair? Call Mr. Fix It, 681-6217 [illegible]

HELP WANTED girl, need 5. Free room and board, plus salary and insurance for personal care in home 3 months of pregnancy and income tax. Must be able to drive. Call Mary Kay Lane Public Relations, Fleet Farm, 831-5956. Monday-Friday, 3-9p. + SA. Call for appointment. [illegible]

NOW AVAILABLE!
CONTINUOUS COMPUTER PAPER

9½ x 11 Plain Perf.	$32.95
9½ x 11 Perf. 1/3 Perf.	$39.95
9½ x 11 Perforated Perf.	$32.95
14 x 11 Plain Perf.	$48.95
14 x 11 Perf. 1/3 Perf.	$45.95
14 x 11 Perforated Perf.	$34.95

SOLD IN CASE LOTS ONLY

The Times

HUNTER FAN — Elite III, with Sun Lite, a brass light & glass globe, for the ceiling, extra bulb & Tri-Cavity Freedom Motor, with Fan speed reversing, information, call 681-3050 after 5 p.m. weekdays. $75.

BLACK DIRT for sale locally. Very reasonable, many yards. Call Gene Ong, (507) 252-6413 [illegible]

OVER 400 CUTLETS — Both new and used in choice from all manufacturers. Call Cutlet Co., Minneapolis, MN. (218) 233-7549 [illegible]

MARGUERITE'S HAIR Styling Kind and Antique company with a full line of Jerry's Artistic products, Wella, made exclusive for 1989 and Mackenzie formula. Marguerite's Hair Styling, 1 Hwy. 169, Hazelwood, MN. (218) 233-7549 [illegible]

Rummage Sales

GROUP GARAGE SALE — Sat., July 15, 9am-4 p.m. 1117 Nor. Lakeshore (Grotto) vacuum cleaner, clothing, toys, books, and lots of misc. [illegible]

NEIGHBORHOOD SALE — 410 and 411 Hunter Road in Scott Addition off Highway 61 North. Lots of misc. items, exercise and other clothing, gifts, antiques. Sale 10 to 5 daily. Lots of Grandmothers, Bonnie's Gifts, strollers, [illegible]

GARAGE SALE — 518 No. Arnold, Fri. 9-5 & Sat. 9-1. Lots of misc. items, 1981 Dodge Aries station wagon, tools, dishes, Home Interior items, new fragrances, and much more. [illegible]

GARAGE SALE — Tues., July 11, 1-5p.m. 1-2 Sandy Cove (Hwy. 61 North). Lots of misc. [illegible]

GARAGE SALE — Thurs., July 13, 9-5 p.m. Fri. 9-1. Boy and girl clothes, toys, 10 speed bicycle, [illegible] Ave. No. behind school. [illegible]

GROUP GARAGE SALE — Sat., July 15, 9 a.m.-5 p.m. 10 speed bike, boy's and girl's 20" Huffy bikes, girl's 24" bike, [illegible] Ave. No. behind school. [illegible]

GROUP RUMMAGE SALE — Wed., July 12th, 8:00-5:00. 3 miles north of Tofte, Lakeshore Drive, [illegible] Ski Gear, Wood Stoves, Gas Cooking Stove, Wood Ranges, Toys, Cotton Lace, [illegible] and many many misc. items. [illegible]

RUMMAGE SALE — Wed. only, July 12, 8:00 Sharp! 09 p.m. Camping Gear, Misc. Items, Tools, Furniture, Avon Door prizes. [illegible]

GARAGE SALE — Wed. & Thurs., July 12 & 13, 9:00 a.m.-5:00 p.m. Fri. 9:00 a.m.-1:00 p.m. Lots of Ski Ski equipment, Ski Boots, Ski Poles, Ski Bindings, Ski Ski Clothes, Ski Ski Ski, Ski Ski Ski, Ski Ski Ski

Miss Thief River Falls of 1988-89, Jodi Andersen (center), poses with the six candidates following the 1989 Miss Thief River Falls scholarship pageant Sunday evening at Lincoln high school. With Jodi are (left to right) Deone Haugen, winner of Miss Congeniality and personal interview awards; Jenelle Bydlon, swimsuit division winner; Jennifer Eggenberger, crowned Miss Thief River Falls 1989-90; Melissa Eriksson, Colleen Reimoen, winner of the on-stage personality (evening gown) competition, and Wendy Swanson, talent division winner. Division winners were announced at a reception for the public in the Lincoln cafeteria following the pageant in the school auditorium.

Waiting royalty from area communities introduced themselves and invited participation in their community celebrations Sunday evening at the Miss Thief River Falls pageant in the Lincoln high school auditorium. Left to right in the photo are Tammy Crone, Miss Brooks; Traci Stratton, Miss Grygla; Rosanne Hafiard, Miss Marshall County; Kristen Swanson, Miss Oslo; Heather Washlund, Miss Middle River; and Nancy Navarand, Miss Newfolden.

Disorderly Conduct Cases Processed In County Court

Several cases involving disorderly conduct charges were heard in Pennington county district court June 28, judge J.A. Hanson presiding.

Fines and costs were levied against: Frank Lee Bryant, Thief River Falls, disorderly conduct, (fighting), $100 and 10 days in jail with the jail term stayed on condition he not violate any ordinance within one year; Wayne Anthony Rausch, Thief River Falls, vehicle repair on highway, $50 and costs; Jeffrey Lee Gagnaire, 19 days in jail; Peter Edward Orton, Thief River Falls, driving after revocation, disorderly conduct, and fraudulent obtaining of food or lodging, $100 and costs on each count, jail sentence of 90 days, when incarcerated on Red Lake county charges, and $1000 in restitution ordered on fraudulent obtaining of lodging.

Michael Faye Johns, West Fargo, ND, speeding 65 in a 55 mph zone, $25.00; Jackie Marie Reinhart, Thief River Falls, speeding 47 in a 35 mph zone, $25.00; Jerome Anthony Kaczmarczyk, Warren, driving after revocation, $500 and 10 days in jail with the jail term stayed on condition he not violate any ordinance other than a petty misdemeanor for one year, and pay $9.20 in court costs.

Minnesota state patrol charges: Bryan Eugene Rustebak, Thief River Falls, speeding 68 in a 55 mph zone, $25.00; Jeffrey Lee Gagnaire, Thief River Falls, driving habitual license suspended 90 days; William Ivor Ellis, Brandon, Manitoba, speeding 65 in a 55 mph zone, certified conviction for failure to obtain driver's license suspended for 90 days; Anne Marie Herstad, Thief River Falls, driving fourth in 24 hours, $10.00.

Delroy Sparby and Mark Halvorson are co-chairmen of the event. Entry fee is $15 per car (included if the car is removed from the Drightwagon the evening) and $35 per driver (including the car). Prizes will be awarded to top 25 cars. Sponsors are TRF Jaycees, Box 33, Thief River Falls.

If 50 or more cars are entered, prize distribution will read $1,000, Drivers Choice; $500, second place; $250 for a 40 entrants; $250 minimum prize pollen will include $250, first; $175, second; $100, third; $75, fourth; and $50, fifth. Brand name prizes are $125, first; $100, second; $75, third; and $50, fourth. Trophies will also be awarded.

Class Of 1979 Reunion Planned For This Weekend

Reunion of the Lincoln high school class of 1979 will be conducted this weekend with activities scheduled for Friday evening, Saturday afternoon and evening and Sunday afternoon.

Registration will be held Friday evening and Saturday afternoon and evening at Lincoln high school.

Those who have not registered in advance may register at the Friday evening informal gathering starting at 7:30 p.m. at the Lincoln cafeteria. Cost is $5 per person.

Saturday activities will include a tour of the Thief River Falls Municipal Golf Course, a 9 hole golf tournament (entry fee is $5 per person), a picnic at Duck Lake park, a dance at 9:30, pregames at 7:30 and class picture at 9 p.m., all at the Bea Brooks Sundeck. Cost of the dance will be from 12 noon to 4 p.m. or 9 p.m. to 1 a.m.

Members of the reunion committee include Keith Christensen, Ruth Schaefer Christensen, Dave Erickson, Becky Bruggeman Olson, Jodi Eckberg, Jeff Hallstrom and Sandy Johnson Zelek.

Jaycees Request Registrations For Demo Derby

Thief River Falls Jaycees are conducting their annual demolition derby Saturday, July 22 at the Pennington county fair in region zone so that they will have on line of the cars ready for the derby set for 5:00 p.m. Sunday, July 23.

Settler's Square Plans Exhibits, Demonstrations

Settler's Square historical area at the Marshall county fair in Warren will be open Friday and Saturday from 1 to 10 p.m. and Sunday for breakfast following the all faiths church service.

Demonstrators and their activities include: Ed Erickson, Metis and Avis Nelson, Newfolden, loom weaving; Lawrence Mockling, Holt, farmer and wife decorative dolls; David and Sandy Johnson, Gatzke, automobile racing; Everett Hanson, Stephen, Minnesota Tribune Pitbull, Arnegard, tobacco building; and Casper Martin, Oslo, miniature farm.

A number of antique and craft exhibits will be on display, with country fiddle, Gudrif Martodal library, baby store, ice cart, clothing and museum (with Warren Museum Association) Marvin Hagen and Eastern Star, guns and a group of items arranged under the question "Do you know what these are?"

Maple will be provided by the Newfolden area eating band at 3 p.m. Sunday and by Clayton Boyum of Argyle and friends at various times throughout the fair.

Glenn Carlson of Stephen will operate "Fatty Carlson" ala regular schedule throughout the fair and a number of local lores will be available.

WIKSTROM TELEPHONE CO., INC.
Karlstad, MN

There's a lot of cable down there, and we can tell you where it is. CALL THE GOPHER STATE ONE CALL SYSTEM 48 hours before you intend to dig and we'll come to the site and mark the location of the cable before you dig. They will also inform other utilities in the area.

PHONE – 1-800-252-1166

"It's The Law"
Minnesota Statutes Law 216D
You must use the services of Gopher State One-Call, Inc and the Gopher State One-Call Center.

HEAT GOT YOU DOWN?

See us for an air-conditioning loan and cool down all summer. We also offer home improvement loans for any other project you are planning.

SEE US, WE WANT TO WORK WITH YOU!

ESLIC

First Federal Savings and Loan Association
RED LAKE — THIEF RIVER FALLS — BEMIDJI — BAGLEY
"WHERE THE SUN FLAGHOTS TIME AND TEMPERATURE TWENTY-FOUR HOURS A DAY"
BRANCH OFFICES AT RED LAKE FALLS — ROSEAU — WARROAD

Inside The Times
- Juvenile In Police Reports, p. 18
- Vocation Tips For Workaholics, p. 3
- TRF, Detroit Lakes Split, p. 12
- Trap, Golf Leagues, p. 13

WEEKLY EDITION

THE TIMES
Thief River Falls
50¢
100 YEARS

Volume 78, Number 56 | 324 Main Avenue North, Thief River Falls, MN 56701 | Two Sections | Wednesday, July 12, 1989

Miss TRF Candidates Perform Talent

Talent presentations by candidates in the Miss Thief River Falls pageant Sunday showed a variety of abilities. Wendy Swanson (1) won the talent division with her rendition of "Ballet Pointe." Deone Haugen (2) presented a cutting from a comedy. Melissa Eriksson (3) sang "Moments for a Girls Little Friend," Jennifer Eggenberger (4) sang and danced to "Purple On Purple." Jodi Andersen, Miss Thief River Falls, Jenelle Bydlon (5) presented a tribal lesson number. Colleen Reimoen (6) sang "Wait Till You Say You're in Love." Wendy Swanson was first runner-up in the pageant and Colleen Reimoen was second runner up.

Challenge To Chairmanship Falls . . .

City Council Receives Project Update Report

by David Hill
Times Associate Editor

Coordinating committee for the city council on the some improvements and the swimming pool committees, under the chairmanship of Charlie Oakes, Monday night heard a report of the progress of the committees to the city council during the Thief River Falls city council meeting Tuesday night. The emphasis of the committees appeared to be on the swimming pool, promoting grant and coordinating activities with the some improvements committee.

Oakes said the committee was pursuing a grant application for the pool, were informed which they felt needed approval of the city council. Oakes told the city council Tuesday night the committee had decided there was some confusion about the status of the committee in the media, but no decision had been made to changing its name. The committee also agreed after hearing a referendum gathered when visiting other communities with swimming pools, to delay a pool referendum for another year in order to better prepare for it.

The idea said it was suggested by the committee by Councilman Dale Wetzstein, who was present at a meeting, that it would strengthen the committee if it was called a committee because there was some feeling that the committee was too narrowly identified with the swimming pool project.

Oakes said he had some varying feelings about these suggestions. "It's obvious that all these different groups need to sit down and talk to each other, and have some time to talk about the status of the committee in the media, but the committee has been made to changing its name." The committee also agreed after hearing a referendum gathered when visiting other communities with swimming pools, to delay a pool referendum for another year in order to better prepare for it.

The idea said it was suggested by the committee by Councilman Dale Wetzstein, who was present at a meeting, that it would strengthen the committee if it was called a committee because there was some feeling that the committee was too narrowly identified with the swimming pool project.

Oakes said he had some varying feelings about these suggestions. "It's obvious that all these different groups need to sit down and talk to each other, and have some time to talk about the status of the committee in the media, but the committee is a long range planning committee to enable communication with different areas of government. I think that would be an appropriate suggestion."

Oakes said, however, that when the committee was formed he saw it as a committee to coordinate the activities of the committee and the development of an outdoor recreational swimming pool.

It was also the recommendation of the committee that the committee be the committee for coordinating. Oakes suggested that the committee be expanded to include a representative from the school board, county board, and a representative of the business community. Oakes added that there was some support for expanding membership to surrounding communities. Oakes explained that adjusting meetings might be required to meet the

(Continued on Page 7)

Coan, Swanson Named Outstanding Seniors

Jay Coan and Dawn L. Swanson, both of Pennington county, have been named outstanding senior citizens for Pennington county in 1989.

Swanson and Mr. Coan will be honored July 23 at 2 p.m. in the Lincoln high school auditorium, Thief River Falls, during Senior Citizen Day. They will also represent county at the Minnesota state fair in St. Paul August 31 and are eligible for the state outstanding senior citizen award for the state of Minnesota. The competition is sponsored by the Minnesota state fair board and the Minnesota board on aging. Winners of the state award are aging and community and senior groups throughout the state.

Nominees were selected on many qualifications but emphasis was placed on: Contributions to the betterment of society, especially those serving several years of service performed after the age of 65, and total range of activities over the years.

Jay Coan, Thief River Falls, farmer and farm wife for some than 62 years, and was kept busy with her family and family of two. She was employed at the Land O'Lakes turkey processing plant for 10 years, and was active in the Ladies Auxiliary of the American Legion as the local Lake Julia representative for two years.

She has been a member of the Deer Park garden club, serving as the club president for two years, and has been a member of the Ladies Auxiliary of the Groundhogs Area Hospital women, conducting tours of buildings, preparing food for the auxiliary's dinner dance programs, and tending bar for serving of the auxiliary's dinner dance programs, and tending bar for serving of the auxiliary's dinner dance programs, preparing meals and teaching her mornings, helping with the care of her family, and the home and grounds.

Mr. Coan, a member of 46 years of the Knights of Columbus, Pennington county council, and a former farmer, the five circle. She serves

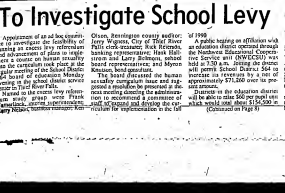

According to the nominees made by her peers in Grandstaff, "Jay is such a dedicated person in his community in every way, always ready with food or time of illness or a death in the community or a card of greeting or a phone call. He is always ready to always ready to say yes when asked to help with a project. She was very hard with the retired Award of Merit from the Minnesota Horticultural society in 1985.

(Continued on Page 7)

166 4-H Members Have 589 Exhibits For County Fair

A total of 166 Pennington county 4-H club members have registered to exhibit at the Pennington county fair, non-livestock exhibits, at the Pennington county fair next week, according to Marlys Hoel, county extension agent in charge of 4-H activities.

Entry day for the county fair in both 4-H and open class competition is Thursday, July 20. Exhibits in the 4-H division are to be entered between 9 and 12 noon. 4-H members must register at the 4-H table located in the center of the open entry area all non-livestock exhibits will be conference judged on Friday morning.

"Conference judging allows the judge and the individual 4-H member to discuss exhibit and evaluate the exhibit," Noel said. "Ribbons plus a set of recommendations will be given out on what the 4-H'er has learned and 50 per cent on the exhibit itself.

4-H club members are selected from the county fair competition to exhibit at the Minnesota state fair in August. Top 4-H'ers in the photo projects of 4-H club plus clothing exhibitors at 4-plus, Thursday, shortly after completion of the conference judging. All recipients of grand and reserve awards will be in the area where the top exhibits are displayed at 4 p.m.

Livestock judging in the 4-H division will be scheduled on Friday, July 21. Exhibitors are asked to immediately follow the open class show which is scheduled for 9 a.m. There is no open class horse show this year. The 4-H dairy show will begin at 10 a.m. Friday, July 21 and the 4-H beef show will begin at 1 p.m. and the 4-H poultry show will follow the open class.

Our Saturday's 4-H show time will be 9 a.m. for the 4-H sheep show, 10 a.m. for the swine show, and 1 p.m. for the 4-H dog show will be conducted beginning at 1 p.m. Sunday.

(Continued on Page 4)

Bergland Named To Teachers Of Excellence Group

Lois Bergland, teacher at Washington elementary school in Thief River Falls, has been named one of 23 "Teachers of Excellence" by the 1989 Minnesota Teacher of the Year Committee.

Named in today's release the 23 teachers after considering more than 100 nominations of teachers from across the state. Each nomination included a letter from a student describing effective classroom support and demonstrated community involvement.

Later this summer the judges will interview the 23 teachers and from Sunday, July 23 the Minnesota Teacher of the Year will be selected. Announcement of the winner will be made at a special luncheon held in Minneapolis. The winner will receive approximately $25,000 over the period the honor will last.

Teacher of the Year program is sponsored by the Minnesota Education Association and supported by the MEA school activities.

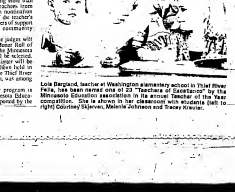

Lois Bergland, teacher at Washington elementary school in Thief River Falls, has been named one of 23 "Teachers of Excellence" by the Minnesota Education association in its annual Teacher of the Year program. Mrs. Bergland is shown here with students (left to right) Columbia Chanyavan, Melanie Johnson and Jessica Kiesler.

To Investigate School Levy

Appointment of an ad hoc committee to investigate the feasibility of running a school levy referendum and advisory of plans to implement the levy was on hands tonight (on the curriculum rock plan at the regular meeting of the School District 564 board of education Monday evening in the Lincoln high school cafeteria.

Plans for the school levy referendum study grant were Frank Hamalainen, Jerome Hallstrom, Harry Helm, Thomas Hoagland, Jim Olson, Bennington county auditor; Jerry Wiggens, City of Thief River Falls; Jerry Hallstrom, Thief River Falls Area Chamber of Commerce; Jim Service and (NWECSU) was held at 7:30 a.m. Joining the decision will permit School District 564 to collect an additional levy of approximately $71,000 over the previous amount.

Business in the education direction will be able to raise 560 per pupil vice which would raise $71,000 or

(Continued on Page 8)

of 1990

A public hearing on affiliation with the Northwest Service Cooperative (NWECSU) was also held at 7:30 p.m.

COMMUNITY FOCUS

Naomi Rolf And Wayne Peterson Exchange Vows

Naomi Lavonne Rolf and Wayne Paul Peterson were married on Saturday June 10 at the Trinity Lutheran church, rural McIntosh. Rev. Terry Wahl, Rev Tom Tuats and Rev. Joel Hill officiated at the 2 p.m. double ring ceremony.

The bride is the daughter of Mr. and Mrs. Kenneth Rolf of McIntosh. Parents of the groom are Mr. and Mrs. Norman Peterson of Thief River Falls.

Ralph and Phyllis Peterson, brothers of the groom, sang a duet of the song "Household of Faith." Steven Dahl and Jay Ann Goodman, friends of the groom, sang, "Cherish the Treasure" Roger, Ralph, Leslie and James Peterson, brothers of the groom, sang "Great Is Thy Faithfulness" and "Just Jesus Christ for Present Now." The bride and groom sang "Savior Like A Shepherd Lead Us" and the groom sang, "Lord I'm Coming Home." Jeffrey Nelland, friend of the bride, was the organist. Darrell Haugen, friend of the groom, was the pianist.

Candlelighters at the altar were descendants of the participants and which were present.

The bride chose a traditional white gown given featuring a high neckline edged with silk venise lace and pearl buttons accentuated the back and bodice inlaid with a vintage sculptured lace ruffled yoke. The full skirt was heightened with sculptured lace extending to a semi-cathedral train. The long sleeves were enhanced with vintage sculptured wood lace. To complement her gown the bride wore a fingertip length veil with a pearl crown. She carried a bouquet of white roses, stephanotis, English ivy and trailed orchids.

Mrs. Gale Anderson of Grafton, ND was her sister's matron of honor. Bridesmaids were Mrs. James Roff of Brainerd, sister-in-law of the bride, Mrs. Jon Ruff of Roseville, sister-in-law of the groom, and Miss Tracy Paul Rolf of McIntosh, sister-in-law of the bride. They wore royal blue crepe floor length gowns with ruffled yokes and ruffles on the sleeves. They carried bouquets of white roses, ruffians, white spider mums and baby's breath decorated with red ribbons.

Flower girls were Sarah Rolf of Gentle Lake, niece of the bride and Brittany Peterson of Thief River Falls, granddaughter of the groom. They were dressed to match the bridesmaids and carried smaller white baskets of the bridesmaids.

The bride's personal attendant was Twila Rolf, cousin of the bride.

The groom was attended as best man by Mr. Peterson's white vest and shirt and bow tie. His groomsmen were Jay Ann Goodman, friend of the groom, who the best man, groomsmen were Mark Johnson of Sharp, Minnesota, friend of the groom, of Thief River Falls, brothers-in-law of the groom and Steven Peterson of Mayville, ND, nephew of the groom, and Peder Aakvik of Grafton, ND, nephew of the bride. They were dressed to match the groomsmen.

Ushering the guests were James Peterson and Leslie Peterson, both brothers of the groom, and Jeffrey Rolf and Paul Rolf, both brothers of the bride. The boutonnieres were white carnations.

For her daughter's wedding, the mother of the bride chose blue crepe sister length dress. The groom's mother wore a blue floor length sleeveless dress. Each had a corsage of pink red roses and spider mums. The father of the couple had boutonnieres of white carnations with a red carnation.

Attendants were at the reception Addresses, guestbooks of the groom, and Mr. and Mrs. Roy Quam, guests out of the bride.

At the reception following the ceremony, the parents of the bride, Mr. and Mrs. Roger Peterson, brother and sister-in-law of the groom and Mr. and Mrs. Thomas Rolf, uncle and aunt of the bride. Mrs. Ken Swanson presided at the guest book.

The wedding cake, was highlighted with a flowing wedding cake topper, and white and pink roses and bells. It was cut by Mrs. Tom Wahl, cousin of the groom, and Mrs. Walter Rolf, aunt of the bride. Coffee was served by Mrs. Harold Halvorson, aunt of the groom, and Mrs. Gordon Peterson, sister-in-law of the groom. Mrs. Joe Collins, friend of the bride, and Mrs. Jon Ruff, cousin of the groom, served punch.

Assisting were Mrs. Linda Hanson, and Sharlene Nelson, both friends of the bride, and Charlene Rolf and Lisa Haugen, both cousins of the bride. Gifts were arranged by Mrs. Scott Peterson, sister-in-law of the groom, Mrs. Peterson, mother of the groom, Eric Peterson, nephew of the groom, Jeffer Peterson, niece of the groom and Audrey Rolf, niece of the bride.

The couple left following their trip to Brainerd and Duluth where they will be the couple is at home in Thief River Falls.

The bride is graduate of McIntosh high school and the Association Free Lutheran School. She is employed at Stephanie Nelson's beauty salon and at R. S. Food and Nutrition and Consumer/Community Program. She is employed by Jamestown hospital as a nurse aide. The groom is a graduate of Lincoln high school and a 1988 graduate of North Dakota state university with a B. S. in Electrical Electronics Engineering. He is employed by Polaris Inc. in Roseau, Minn. as a Electrical engineer. He is the son of Steven and Janet Melander of Thief River Falls.

An August 19 wedding is planned for Kim Lutkenhaus fiancée to Thief River Falls.

Kari Lokstad To Wed Kurt Dupree July 29

Kari Lokstad and Kurt Dupree, together with their parents, David and Judy Lokstad of Newfolden and Mr. and Mrs. Ken Dupree of Thief River Falls, are happy to announce their engagement and forthcoming wedding.

A July 29 wedding is being planned at the Trinity Lutheran church in Newfolden. All friends and relatives are invited to attend.

BIRTHS

Northwest Medical center in Thief River Falls announces the following birth:

On July 12 a girl was born to Mary and Lisa Hanson, Oscarsdale Manor, Thief River Falls.

Mary Kay COSMETICS
The Genuine Duty
More Than A Cover-up™
FOR APPOINTMENTS CALL
PAT THOMPSON
NO OBLIGATION TO BUY. NO STRESS.

pregnant and distressed?
Call Birthright (218) 681-3684
Confidential help, free pregnancy test.

HAPPY "50TH" Grandma!
LOVE, Jordan

THE JEWEL BOX
1001 E. Jct. Thief River Falls & Grand Forks
SAT., JULY 29
Mark Jewelers
Jack Stevens
Bulova
Kathy Punch
Karl Kotas
SAT., JULY 29
Sue Olson
Mark Jewelers
Bridal Registry

Bridal Registry

July 15
Lynell Marie Anderson
JON WAYNE

August 5
Kimberly Ann Engebretson
PAUL COVITT

Home Sweet Home
SOLD, Lockbar T.R.F.
681-4613

CHURCH DINNER
SUN., JULY 16TH
OAK PARK CHURCH
Free Will Baptist, Ambrose, Minnesota
Just Off Hwy 59 North Of Ada
11 Miles E. Of Ada
MENU: Meat Balls, Mashed Potatoes & Gravy, Salad, Roll, Dessert & Beverage.
Congregational Handicap Funds Up To $450 Are Being Applied For Black W. MN District, Lutheran Brotherhood No. 81239

ACE Bridal Registry
Bride/Groom Registered With Us
Choose at Your Gift
Saturday July 15 — Linda Christine Gerrick / Todd Michael Wanvik
Saturday July 15 — Linda Christine Gerrick / Todd Michael Wanvik
Saturday July 22 — Lisa Ann Gaard / Todd Michael Wanvik
Saturday July 22 — Lisa Ann Gaard / Todd Michael Wanvik
Saturday July 29 — Kathy Marie Punch / Karl Alan Kotas
Saturday July 29 — Kelli Sue Olson / Mark Lee Jackson
Saturday August 5 — Joanna Christine Engebretson / Paul Covitt
Saturday August 5 — Jill Marie Wanvik / Kevin Scott Kotas
Saturday August 12 — Kathy Ann Punch / Jeffrey Lee Jackson
Saturday August 26 — Michelle Ann Punch / Jeffrey Lee Jackson
Saturday August 26 — Sue Ann Olson / Mark Lee Jackson
ACE Hardware Online

Rhonda's
"SUPERB PERSONAL SERVICE IS OUR SPECIALTY"
Scandia House
GREAT GIFTS for any OCCASION
Uniform and Maternity Departments
Rhonda's Bridal Shop
WE HELP TO MAKE THIS YOUR... WEDDING WITH BEAUTY AND ELEGANCE
Stop In & See Our Selection of Rhinestone Jewelry
Mon. Wed. Fri. & Sat. 10:00 to 5:00 P.M.
Tues & Thurs. 10:00-8:00 P.M.
214 N. LaBree 681-3013 T.R.Falls

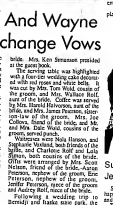

Susan Waale To Wed Jeff Milender August 19

Susan Marie Waale and Jeff Milender are happy to announce their engagement and forthcoming wedding.

The bride-to-be is the daughter of Dal and Carol Waale of Thief River Falls. She is a 1983 graduate of Lincoln high school and a 1987 graduate of North Dakota State University with a B. S. in Food and Nutrition and Consumer/Community Program. She is employed by Jamestown hospital as a nurse aide. The groom is a 1980 graduate of Lincoln high school and a 1986 graduate of North Dakota state university with a B. S. in Electrical Electronics Engineering. He is employed by Polaris Inc. in Roseau, Minn. as a Electrical engineer. He is the son of Steven and Janet Milender of Thief River Falls.

An August 19 wedding is planned for Kim Lutkenhaus fiancée to Thief River Falls.

Kim Skoglund Engaged To Monte Pearson

Kim Skoglund and Monty Pearson, together with their parents, Warren and Marilyn Skoglund of Middle River and Mr. and Mrs. Ken Pearson of Fertile, are happy to announce their engagement and forthcoming marriage.

A July 29 wedding is being planned at the First Lutheran church in Middle River.

Justin Dahlens To Have Golden Anniversary

An open house celebration will be held July 23 from 2-5 p.m. at the home of Justin and Olga Dahlen in the Thief River Falls Eagles hall. The open house will take place on the Faith Lutheran church in Goodridge with a program at 1:30 p.m. Following the program there will be a presentation about their children and their families. All friends and relatives are invited to attend. No gifts, please.

Eagles Auxiliary To Meet Monday, July 17

The Thief River Falls Eagles auxiliary will meet July 17 at the Eagles club at 7:30 p.m. Following the meeting at 7:15 p.m. for present-ation, Ann will be a speaker from "Project Safe-Place." Also will give a presentation about right-child abuse and molestation. All members are encouraged to attend.

Arthur Nelsons To Have Golden Anniversary

An open house celebration will be held July 23 from 2-5 p.m. at the home of Mr. and Mrs. Arthur S. Nelson on their anniversary. The event will take place at the center. In 1941 Arthur Arnold married Thelma Phillips. All friends and relatives are invited to attend.

SIZZLING SUMMER SALE
30% OFF SUMMER CO-ORDINATES ACTIVE WEAR BLOUSES SLEEPWEAR ROBES
30% TO 50% off ALL DRESSES
SUMMER JEWELRY 2 FOR 1
Buy 1 Piece & Receive 2nd Piece Free
Gold, Silver, Pearls, Rhinestones Not Included
SHOE CLOSE OUT
SAS - Naturalizer - Connie
Reg. 50.00 - 58.00 Sale Price 35.00
Reg. 39.00 - 64.00 Sale Price 25.00
Reg. 30.00 - 38.00 Sale Price 15.00
White Handbags 50% off
Mr. Duane's

Art Work Sought For Library Promotion

The Cooperative Summer Library Program committee is soliciting artwork for its promotional programs. The program will be used in nine regional library systems in Minnesota, including the Northwest regional library system.

Artwork is needed to submit pen and ink designs to be used on a children's library promotion, "Wheels: Thru Summer." Size should be no smaller than 5" by 5" and no larger than 8" by 10".

In addition a bid should be submitted for camera ready copies for the following items: Poster 11" by 17", Program Record 8 1/2" by 11", Game Board 8 1/2" by 11", Bookmark Coupon Bookmarks 8 1/2" by 2 3/4", Bookmark to promote program 4 1/2" by 2 3/4", Certificate 8 1/2" by 11", Button design 2 1/2" inch, and one sheet of clipart 11" by 17".

Artwork, designs and bid must be submitted no later than October 6, 1989, to Barb Lazetic, Great River regional library 405 St. Germain, St. Cloud, MN 56301.

Contact persons for previous programs and additional information may be requested from Barb Lazetic at (612) 251-2302; Mark Hodnett at (701) 3840; Joyce Dolinger at (218) 233-1737; Carol Edwards at (612) 685-3990; Karen Richgarder at (218) 685-4921; or Dorce Pitzrey at (612) 685-2002.

LOCAL NEWS

Mr. and Mrs. Walter Myhre, Hillsboro, ND, have been visiting relatives and friends in this area.

Mr. and Mrs. David John Meek (Christine Ann Gunsdahl) are at home in Thief River Falls, following their June 24 wedding at the Our Cross of Glory Lutheran church in Brooklyn Center. The bride is the daughter of Mr. and Mrs. Thomas Gunsdahl-son of Inver Grove Heights and formerly of Thief River Falls. Parents of the groom are Barbara Meek of Minneapolis and Mr. and Mrs. Gordon Meek. Attendants at the ceremony were Shari Anderson of Zimmerman and Julie Maze of Montana.

Lisa Ray To Wed Daniel Langlie August 12

Lisa Jeanette Ray and Daniel Supa Langlie, along with their parents, Mr. and Mrs. Tim Williams of Thief River Falls, and Mr. and Mrs. Marvel Langlie of Grand Forks, are happy to announce their engagement and forthcoming marriage.

The bride-to-be is a 1987 graduate of Lincoln high school and a 1989 graduate of Northwest Technical College. She has been a 1989 graduate of Marshall County Central high school and a 1989 graduate of the Thief River Falls technical institute.

She is employed by Wing Photo and Zion Lutheran church.

Sue Olson And Mark Jackson To Exchange Vows

Robert and Shirley Olson of Middle River are proud to announce the engagement of their daughter, Sue Ann, to Mark Lee Jackson, son of Jack Jackson, of Orange and Dorothy Lee of Ulysses.

The bride-to-be and her fiance are graduates of Middle River high school. The bride-to-be also attended the Institute for secondary environmental and physical education. She is a secondary industrial education.

On July 29 wedding is being planned at the Zion Lutheran church in Fertile.

Falls Squares To Honor Verna Noper At Dance

The Falls Squares will host a square dance as a tribute to Verna Noper, who had been a member of the group for many years, on July 21 at 8 p.m. at the Pine Knoll Ballroom in Crookston. Square Dance is a mixed dance. Lunch will be served following the dance. All square dancers and spectators are welcome.

Parents Communication Network To Meet Thurs.

The Parents' Communication Network will meet July 13 at 7 p.m. at the Thief River Falls public library. A review of the last dance in the outlying club will be presented and plans will be finalized for a new dance in the fall.

There will be many items of interest. Concerned parents who are concerned about their children and the use of illegal drugs and alcohol are encouraged to attend.

Bagass-Haarstad Reunion Planned

The Bagass-Haarstad family reunion will be held July 23 at the Oakdale park in Thief River Falls, from 11:23:30 with a potluck dinner. Come and enjoy an afternoon of family fun.

Happy Seniors To Meet

The Happy Seniors will meet July 14 at 1 p.m. at the Heritage center in Thief River Falls. A program will be presented and bazar will be served. All members are urged to attend.

Louise Shefveland To Have 50th Birthday

An open house honoring Louise Shefveland on her 50th birthday will be held July 16 from 2:30 to 5 p.m. at the Evangelical Covenant church in Thief River Falls. Friends are invited to attend. No gifts, please. Cards and relatives are welcome. No gifts, please.

Trinity Golden Years Group To Meet July 18

The Trinity Golden Years group will meet at the Trinity Lutheran church July 18 at 1 p.m. A devotional program will be presented by Mrs. Ruth Kolstad. Hostess will be Mrs. Ruth Kolstad. Games and crafts will be the entertainment. Lunch will be served by the July Trioman. For rides call the church office at 681-3718.

Wyatt Alby Baptized At St. Bernard's Church

Wyatt Allen Alby son of Jimmy and Kelly Alby was baptized July 9 at St. Bernard's Catholic church in Thief River Falls. Rev. Sam Rossman administered the sacrament of Holy Baptism. Godparents were Jeff Alby, Brainerd, Minn. and Mrs. Mindy Hennagin of Thief River Falls. The baptismal gown worn by Wyatt was 100 years ago by his great-great-great-uncle Ernest Bodeker. Following the baptism, a dinner was served at the home of Steven and Marie Alby, the parents of the baptized, great-grandparents Charlie Boeson, Myrtle Kolstad, Marie Sutton and Ernest Alby, great-great-grandparents Ruth Alby and Marie Alby, Great-great-great-uncle Ernest Bodeker, Mrs. Ed Sutton, Twin Cities and the surrounding area.

Mseberg-Hams-Simmons Family Reunion Held

Approximately 75 relatives of the Mseberg, Hams, Simmons family attended a reunion July 9 at the Hjelt Community center. A potluck dinner was served.

Relatives and friends attended from Gallup, Flint, Michigan, Bell, Mills, Inver, OR, Montgomery, AL, Dunseith, Karlstad, Goodridge, Fort Creek, Lindsfield, Hoyt Lake, St. Thilburn, Ada, Bejou, Fertile, Halstad, Red Wood, Kennedy, Hallock, Brooklyn, Red Lake Falls, and Thief River Falls.

Robert Nyvalls To Have 50th Anniversary

An open house celebration will be held July 23 from 2 to 5 p.m. to honor Robert and Dorothy Nyvall of rural Thief River Falls on their 50th wedding anniversary. The event will take place at the Nyvall's Lodge, Lake Pelican. All friends and relatives are invited to attend. No gifts please.

Skreland Family Reunion Held In Oklen

On July 8 the family of Alice Skreland gathered for their annual reunion. Those attending were Mr. and Mrs. Ken Skreland, Mr. and Mrs. Ken Skreland, Inver Grove Heights, Ann Tessier and Bobby of Plaining, Mr. and Mrs. Walter Skreland, Mr. Tyler and Kristin of Shelly Hill, FL, Donna and Ken Kolstad, Mr. and Mrs. Ken Skreland, Mr. and Mrs. Bill Skreland, Chad and Scott, Marlan Bodenhofer and Allen and Don Dahlen of Grand Forks, ND.

Also Mr. and Mrs. Jac Skreland, Mr. and Mrs. Jac Skreland, Mr. and Mrs. Ivan Swanson, Mr. and Mrs. Ron Swanson, Mr. and Mrs. Ron Swanson of Oklen and Mr. and Mrs. Arnold Bartness of Thief River Falls.

Bostwicks
ENTIRE STOCK
MEN'S – WOMEN'S – CHILDREN'S
SUMMER SPORTSWEAR AND CLOTHING
SUMMER clearance
25% – 50% OFF
Items Designated "Exceptional Value" Not Included
HOT SUMMER SIZZLERS
WOMEN'S 1 POCKET T-SHIRTS 8.99-10.99 Orig. $16 - $19
WOMEN'S CAMP SHIRTS 8.99-10.99 Orig. $16 - $22
JUNIOR & MISSES WOMEN'S SHORTS 4.99-7.99 Orig. $8 - $16
MEN'S KNIT LEVI SHIRTS Orig. $18 9.99
MEN'S KNIT GOLF SHIRTS Orig. $16 7.99
BOYS' KNIT LEVI SHIRTS Orig. $16 7.99
$10 BELOW ZONE
ALL SUMMER SPORTSWEAR
SHIRTS - BLOUSES - POLOS
CROP TOPS - TANKS - T-SHIRTS
SHORTS - SKIRTS - PANTS
1.99 TO 5.99
DENIM JEAN SALE
MEN-WOMEN-CHILDREN
FAMOUS BRANDS
LEVI - GUESS
ZENA - LEE
BUGLE BOY
ENTIRE STOCK 20% OFF

OBITUARIES

Arne Nelson, 81

Thief River Falls — Arne Nelson, 81, died July 8 at his home in Thief River Falls.

Funeral services were held July 11 at the Grace Lutheran church in Grygla with Rev. Percy Sanoch officiating. Special music was provided by Joy Hoehn, Jerry Hoehn, Ida Hoehn, and Joy Hoehn. organist, Catherine Lee were seated at the piano. Pallbearers were Lloyd Hanson, Howard Strickland, Brad Ley, Keagan, Quinn Pifiero and Jason Pifiero. Burial was in the Grygla cemetery in Thief River Falls. The Green Funeral Home was in charge of arrangements.

Arne Nelson was born Apr. 5, 1908 in Espelie township, Marshall county, the son of John and Thea (Tand) Nelson. He attended rural township school and grew up farming with his parents. He moved to the Red Lake Falls area in March, 1937 he was united in marriage to J. Adeline Peters at Grygla. They owned farmed in Espelie township and moved to Thief River Falls in 1967. He also worked in the Espelie and Grygla area as a carpenter for 30 years and on the Espelie township board for many years.

He is survived by his wife; three daughters: Mrs. Russell (Thelma) Hoehn, Grygla; Mrs. Donald (Ida Jean) Hanson of Walnut, and Mrs. Dale (Adelia) Mongeneau of Minneapolis; eight grandchildren, and two great grandsons.

He was preceded in death by his parents and one brother, John.

Florian Blazejewski, 74

Florian — Florian Blazejewski, 74, died July 7 at the Kittson Memorial Hospital.

Funeral services were held July 10 at the Assumption Catholic church in Lafayette with Rev. Ronald Lemieux officiating. Pallbearers were Gordon DeWayne Blazejewski, Jr., Jason Blazejewski, Randy Fields, Brad Blazejewski, Ray Kaczorowski and John Wawrzynczak. Interment was in the church cemetery. The Collins Funeral Home, Inc. was in charge of arrangements.

Florian Gerard Blazejewski was born Jan. 1, 1915 in Lafayette, the son of Casimir and Bridget (Spinner) Blazejewski. The family moved that same year to the Flower community where he grew up and attended school. He was baptized and confirmed in the Assumption Catholic church. He farmed on a dairy farm for a few years and then worked for the Great Northern railroad for 30 years as a section foreman.

He married Mary Ann Fields on Nov. 26, 1942 in Stewartbury, the daughter of Charley and Anna Dakowski Fields. Mary Ann died in 1987.

Survivors include a son, Gordon Robert of Bemidji; two daughters, Mrs. DeWayne (Barbara) Batzkiewicz and Mrs. Evelyn (Mary) Kiglovich, both of Strandquist; 11 grandchildren; one great grandchild; a brother, Frank Ludwig of Stockholm; and Edward and Casimir, both of Sunset, Wash; and one sister, Pauline Stanislaski of Milwaukee, Wis.

He was preceded in death by his parents, one brother and two sisters.

George Demarais, 93

Red Lake Falls — George Demarais, 93, died July 9 at the Hillcrest Nursing Home in Red Lake Falls.

Mass of Resurrection was held July 12 at the St Joseph Catholic church in Gonvick with Rev. Ron Lee officiating. Special music was provided by the St. Joseph's choir. Pallbearers were Donald Demarais, Clarence Demarais, Ken Demarais, Ronald Wilford Jennette and Clarence Vincent Jennette. Interment was in the church cemetery. The Peterson Funeral Home is in charge of arrangements.

George Demarais was born Dec. 1, 1896 in Red Lake county, the son of Philip and Odelie (LaPlante) Demarais. He attended school and grew up on the family farm near Gonvick. On Nov. 25, 1919 he was united in marriage to Marie Thereas. They farmed in Red Lake county and in late 1940's when they moved to Starbuck, Minn. He worked for the Great Northern and Red Lake Falls as a carpenter. He has resided in the Hillcrest Nursing Home for the last several years. His wife died on Dec. 10, 1987.

He is survived by two daughters: Mrs. Floyd (Marion) Pfeifer, Stevens Point, Wi and Mrs. Antoine (Lorraine) Bischke of Seattle, Wa; six grandchildren; 12 great grandchildren; one great great grandchild; one brother, Ken of Red Lake Falls, Wilmar Reginald of Roseau, MN and Mrs. Ben (Lillian) Gilson of Phoenix; and two brothers: Ted, Wa and Harry of Bemidji, Minnesota, MN.

He was preceded in death by his parents, one daughter, Mrs. Ronald Mathew Hoeman in infancy, six sisters: Anna Demarais, Mrs. Ernest (Mary) Demarais, Mrs. Ringland, Mrs. Joseph (Frances) Bruno, Joseph and Raymond.

Harold J. Schmidt, 56

Red Lake Falls — Harold J. Schmidt, 56, died at the Northern Medical center, Thief River Falls.

Funeral services were held July 8 at Pelican Rapids Lutheran church with Pastor Gerald Stalte officiating.

A complete obituary will be printed at a later edition of the Times.

Lily Kittelson, 67

Salt Lake City, UT — Lily M. Kittelson, 67, died Friday morning, Thursday, July 6 at her home in Salt Lake City, UT.

Funeral services were held July 11 at the Redwoods Lutheran church in Orinda, Calif. Pastor Ken Ulrich officiated. Special music was provided by Mrs. Phillip Dunn and Mrs. Donald Kelly, vocalists, and Mrs. Terry Johnson, organist. Cookbearers were Vonnie Lundeen, Charlotte Lundeen, Phillip Dunn, Marvin Lundeen, Ken Lundeen and Jim Thompson. Interment was in the Mansfield cemetery near Strand, Minn. The Cullen Funeral Home of Kirkland was in charge of arrangements.

Lily Marie Kittelson was born Mar. 16, 1922 in Stewartbury, the daughter of Charley and Anna Dakowski Kittelson. She grew up and attended school in Stewartbury. She was confirmed in the Lutheran faith. She was employed at Women and Infant Hospital Office and Stephens Office, Milwaukee, Wi, Phoenix, AZ, Juneau, Alaska and for the past few years in Salt Lake City, UT.

She is survived by one sister, Ayse Anderson of Kirkland and one brother, Melvin Kittelson, Isle of Kirkland.

She was preceded in death by her parents, one brother, Charley, one sister, Elsie Kittelson, Ernest and Arnold and three sisters: Agnes, Gladys and Myrtle.

Constance Almquist, 76

Bayis, CA — Constance Almquist, 76, died July 7 at the Bayis Convalescent Health Care center in Davis, CA.

Funeral services will be held July 14 at the Calvary Lutheran church in Davis, CA. Pastor Ken Ulrich officiating. Special music will be provided by Grace Hammer, soloist and organist. Cookbearers will be Alan Almquist, Basil Almquist, Gary Almquist, Ken Almquist, Jim Almquist and Norman Hoe. Interments will be in the St. Hilaire community cemetery. The Gunn Funeral Home is in charge of arrangements.

Constance Ann Almquist was born Dec. 1, 1912 in Thief River Falls and is the church organist for the Calvary Lutheran church in Davis, CA.

Survivors include her husband, Robert of Davis; one son, Robert of Davis; Gladys and Myrtle Almquist, both of Strandquist; 11 grandchildren; one great grandchild; a brother, Carl Ludwig of Stockholm; and Edward and Casimir, both of Sunset, Wash; and one sister, Pauline Stanislaski of Milwaukee, WI.

She was preceded in death by her parents, one brother and two sisters.

Robert "Bob" O'Hara, 74

Sacramento, CA — Robert "Bob" O'Hara, 74 died June 29 in West Sacramento, CA.

A Mass of Christian Burial was celebrated July 3 at the Holy Cross Catholic church in Stonington, CA. Pastor Gerard Lynch, S.J. was the church. Interment was in St. Mary's cemetery.

Robert O'Hara was born Nov. 15 1914 in Thief River Falls, the son of Edward and Dora (Desrosiers) O'Hara. He graduated from Lincoln High school in Thief River Falls. He served in the Army Air Corps during World War II. He was stationed at Thief River Falls and Moses Lake, Wash. He married Ann Marie Gaffney and Transfer company. He moved to Sacramento in 1946 and was a member of the Holy Cross Catholic church in Stonington, CA. The Gaffney Funeral Home of Thief River Falls was in charge of arrangements.

Survivors include his wife; six children: Colleen Alonso, Kathleen Chavez, Ann Marie Gaffney, Edward Gaffney, Thomas O'Hara, Ronald O'Hara, Milwaukee, Wi, Phoenix, AZ, Juneau, Alaska and for the past few years in Salt Lake City, UT.

She is survived by one sister, Ayse Anderson of Kirkland and one brother, Melvin Kittelson, Isle of Kirkland.

She was preceded in death by her parents, one brother, Charley, one sister, Elsie Kittelson, Ernest and Arnold and three sisters: Agnes, Gladys and Myrtle.

The Times
Publisher
(218) 681-4450
Kingsley Anderson
Publisher Emeritus
Marlys Anderson
Office Manager
Kathy Lundquist
Production Manager
JOHN P. MATSON, Publisher
MARY ANDERSON, Publisher Emeritus
DAVID MATSON, Publisher
DAVID HILL, Advertising Director
CAROL ANN MATSON, Publisher
CAROL ANN MATSON, Managing Editor
MARY ANN DERSCHEID, Publication Supervisor

At a recent ice cream social at the Heritage center in Thief River Falls, area senior citizens were recognized for their participation in the National Senior Volunteer Program (RSVP). Approximately 185 volunteers in Pennington county (TRF in Thief River Falls) did volunteer work for 3600 hours (3425 in Thief River Falls) during the past year. Pictured are some of the volunteers who participate in the Northern program meal sites, the heritage center, RSVP, Senior Federation office, nursing homes, in-home services and providing transportation to other elderly people in the community. The program, sponsored by funds from Pennington county, provides volunteer opportunities for persons 55 and older (no income or age recognition barriers). There are a total of 62 "stations" where the volunteer work is done in a One-county area. Here, serving ice cream to the seniors, are (left to right) Minnie Stenhoff of Crookston, Denise Allmin Boettcher, RSVP intern, and RSVP director, Hari Gamber.

Coon; Swanson Are Outstanding Seniors In County

(Continued from Page 1)

and received special recognition in 1983.

"She lives in the Goodridge senior apartments and has made her place a beautiful yard, full of flowers which add to the beauty of the entire housing project. She is a member of a number of community organizations and spends many hours of volunteer work within them. She loves to do things for others and has been a real asset in organizing dinner and cooking for the people who live in the housing project.

"Ernest L. Swanson has spent his life in service to others. He is a veteran and decorated for bravery. He and his wife Lois are the parents of five children. Much of his life has been devoted to service to his community.

He has been active in the Cass Lake Lions club, Goodridge Commercial club, Goodridge Area Development Corporation, Human Ecos, and Faith Lutheran church, serving all four organizations at separate times. He has chaired the Goodridge board of education, Pennington county Republican committee, District 31 school society board.

Swanson has been named an honorary lifetime member of the Cass Lake Lions club, recipient of the Northwest Association of Foundations, district governor of Lions International and received the Valley Farmer award from the Red River Valley Fair board. He was also the recipient of the outstanding postmaster award from the United States postal service in 1982.

Since the age of 65 Swanson has spent many hours of volunteer work as a cancer patient, assisting difficult sales chairman for each Pennington county for the cancer society and a township officer for the Red Cross. He has been active in life as a member of the board and executive committee of MidAmerica Mental Life Insurance company.

He continues his involvements with community organizations, volunteering his time and taking leadership roles in various organizations. He supervises the Goodridge building operation for the Goodridge Area Development corporation, and serves on various committees and organizations that meet child, family and community improvement efforts.

In 1982 he was named Good Hugh Prince of the Royal Arch Masons of Minnesota, and in 1983 received the Honorary Lifetime Membership in the Lions International.

The presentation medal that he has always been very proud of is the community and willing to participate award, which goes for life.

Purpose of the nominations is to recognize outstanding senior citizens in order to provide for their contribution to their communities and families and educate the public regarding the excellency and contribution of older persons.

Robert Hanson Retires From Crookston Schools

Robert Hanson, Crookston, has retired from the Crookston public schools after 30 years of service.

Hanson, who has been a teacher and coach in the Crookston schools since 1959, is a graduate of Concordia College, Moorhead, and has a master's degree from the University of North Dakota.

He has been a coach in the Crookston schools for 30 years, including 16 years as head coach of the boys' basketball team. He has also been a teacher in the Crookston schools for 30 years, teaching physical education classes and health classes.

Hanson is the 4-H dream program director for Polk county and has been a 4-H leader for 15 years. He has been a member of the Crookston Lions club for 30 years and has been a member of the Crookston Knights of Columbus for 30 years.

He and his wife, Ann, have been married for 30 years and have two children, Kristin and Kevin.

166 4-H Members Have 589 Exhibits For County Fair

(Continued from Page 1)

tomatoes, dog and horse show competitions will be taken following those events.

Public 4-H fashion revue will take place Sunday, July 23 at 1 p.m. in the Pennington county 4-H building on the grounds. Judging will have been completed and the winners of the various divisions will be announced at the county fair revue.

An awards program will follow the fashion revue with Hall of Honor, Top Hand and Top Dairy Cattle Showmanship Plaques to be presented.

The Hall of Fame award is presented to a senior who has children graduate from the 4-H club program and has made considerable and outstanding contributions to the 4-H club program.

Top Hand is the 4-H award presented to a senior who has been a member of the club for at least three years and has completed a large number of projects and has served in the club in various offices and responsibilities.

Top Dairy Cattle Showmanship is presented to a senior who has been a member for

The Times' Editorial Opinion

THE TIMES
Thief River Falls, Minnesota

J.P. Mattson, publisher
Marvin Lundin, editor
David Hill, associate editor

Editorial opinion published on this page, whether locally written or re-printed from other sources is intended to stimulate thinking and discussion among our readers. Opinions expressed by the editor are his own and not necessarily those of other staff members. Opinions expressed in items from other publications may be contradictory to the editor's own views but are offered for their general interest.

More Comment On The Flag

U.S. Supreme Court's decision on legality of burning the American flag has understandably resulted in a storm of protest across the country. Many apparently believe that such an overt display of disrespect should be illegal and the person or persons who commit such an act should be punished.

We stated in a recent editorial that we agree with the supreme court decision. While we love our country, respect the flag that represents it and can't imagine what would move a dissenter to publicly destroy it, we believe this nation must be strong enough to withstand such protest and must be extremely careful in the freedoms it restricts.

It is certainly easy to understand the anger and perhaps betrayal which patriotic individuals and organizations feel as a result of the supreme court decision. Spokesmen voice their opinions well:

"With every freedom guaranteed by the U.S. Constitution," states H. F. (Sparky) Gierke, national commander of the three-million member American Legion, "comes an equal measure of responsibility. Freedom of expression does not guarantee protection to lawbreakers, and those who desecrate the flag of the United States are guilty of a crime.

"The flag is not only a living symbol of this free nation; it is a beacon of hope to oppressed people around the world. The U.S. flag carries its own message of peace and freedom. Doormats do not carry that message, and no escape into the false assumption that an artist can say anything about anything can change that."

(Commander Gierke is referring to an art show at which the American flag was displayed on the floor where people could walk on it.)

"More eloquent than our beliefs," Commander Gierke continues, "are the thousands upon thousands of grave markers from Boston to San Francisco and from the cemeteries of France to the faraway atolls of the Pacific, all standing as mute testimony to the devotion of the men and women who served without question. That glorious flag was draped over the coffins of those who gave their last full measure of devotion to defend it.

"Many a Gold Star Mother cherishes that carefully folded, triangular bundle of red, white and blue as the closest link to a fallen hero son. The flag is as much a part of us as our souls...."

Bob Flaherty of Forest Lake, commander of the Minnesota American Legion, states that "We fully support President Bush's call for a Constitutional amendment making desecration of the U.S. flag a major crime. Our petition drive will reinforce the resolve of the majority of freedom-loving Americans who want to see proper respect and honor accorded to the flag of our nation

"....The U.S. flag is the living symbol of our Constitution and our freedoms, and is a beacon to oppressed people around the world. We simply can not allow that symbol to be desecrated, mutilated or trampled upon."

America's Future, Inc., has distributed copies of Milton Caniff's tribute to the flag, written in the 1980's and entitled "You Are The Flag." Caniff was a noted illustrator and cartoonist.

"You've been aware that bits of cloth, stitched into ensigns, are the symbols of the vibrant youth of other days, who answered when the burden fell on them to carry freedom's torch another step ahead of apathy and fear...." the tribute begins.

Later it notes that "As free men falter in far places, now the Stars and Stripes loom larger as the dike of hope against the tides of red which pound our shores."

The tribute calls attention to some of the names which are associated with medicine and science and religion. Then its concluding passages state:

"In this still vast, rewarding land, where trouble is, as always, opportunity disguised in working clothes.....where, in the midst of walls of disadvantage and decay, there yet arise unshackled men who scoff at whining odds.

"We are a people of our own design and purpose—young enough a notion that the atrophy of dismal portent has not cooled our zeal.... hence, in this blooded heraldry there lie unfinished segments of a scene of long horizons, past and future, then and now.

"You'll hear the weasel words of harpies bending to the blow of temporary hurt, but when the going's tough, think back on all the young Americans, much like you, who passed the test when bleakness dulled the future of their land.

"The tattered banners symbolize how well they stood and held against the flood which never fully stopped, nor ever shall.

"Now the day is yours! Don't wait for 'other guys' to do the job—to carry high the hallmark of our faith in what we've won.

"The 'other guy' is you! You ARE the Flag."

Show Your Pride At The Fair

In a week from now the Pennington county fair will be accepting exhibits in 4-H club and open class competition for the 88th annual event. The county fair board with the help of many volunteers, local units of government and area businesses and organizations has prepared a fair filled with events and activities.

All that remains is for the public to respond by entering their crops, livestock, garden and culinary items, clothing, crafts and special projects into competition. There are areas of competition for most projects and activities in which people have an interest.

Exhibits in 4-H and open class competition are the heart of the fair while the carnival and entertainment are merely added attractions that complete an activity package. Without these displays of projects by local people there is no county fair.

We join the members of the fair board in urging everyone to be a participant in the fair by entering one of more items in the competition. Entries can be flowers from the home garden, fruit or vegetable exhibits, home baked or home canned foods, needlework, craft or other shop work, grain and row crops, art work, livestock, horses, rabbits or poultry. Each division has a number of areas of competition. Pick up a premium list at your favorite food store and take a look at the large number of exhibits that are available. Then bring something to display in your favorite area.

While the county fair for us means a lot of extra hours of effort to provide photo and other coverage, we still look forward to it every year. Each year there are new displays, new ideas, new exhibitors and new winners. The tradition is old but the product is always new. Why not get that entry ready now?

Letters To The Editor And Corrections

Responses to editorial comment or letters with original thoughts or ideas of general interest are encouraged. Right to edit letters for length and clarity is reserved. Letters intended for publication in other publications as well as The Times will not generally be accepted. All letters must be signed and contain an address or phone number of the writer so authenticity can be verified. The Times will withhold publishing the name upon request, but reserves the right to release the name to persons who have a legitimate interest in the subject matter.

Corrections: Despite every effort to avoid errors in news reporting and advertising, The Times recognizes that errors will be made. We welcome reader participation in calling such errors to our immediate attention by telephone at 681-4450. Every effort will then be made to correct or clarify the error or misunderstanding in the next issue of The Times.

THE TIMES

NEWFOLDEN

MRS. ARNOLD LARSON
NEWFOLDEN
874-4331

Sunday supper guests at the Lloyd Hanson home were Carter and Lana Schultz and Kevin of Castleton, ND, Emil and Lyle Vacura, and Dave Hanson.

Saturday visitors at the Hanna Moen home were Kameron and Kathy Harstad, Dick and Pat Moen, and Nathan and Lisa Johnson.

Valborg Huglen and her sister, Mrs. Merton Strommen of Minneapolis, drove up to Winnipeg a week ago Wednesday and spent the day.

On the 4th of July Curt and Elaine Thompson, Lisa Wilson and Jeremy, Jayme and Amber enjoyed dinner uptown and then they spent the afternoon and stayed for a cold light supper. Amber stayed with Grandpa and Grandma for a few days.

Charles and Linda Glanzer and Joseph of Bemidji spent a few days visiting at the Merle Bjornrud home. Joseph remained there while Charles and Linda are attending school in Rockford, IL.

Sunday afternoon grace Hjelle visited and enjoyed coffee with Hanna Moen.

Elroy Hjelle and his friend came up form Simmermen to attend the Hjelle reunion on Saturday.

Sunday evening Aaron and Blanche Waterworth visited with Emma Gustafson.

Lynn and Lynette Melo and Joshua came on Sunday to visit at the Harlan Melo home and also visited at the Inga Melo home. They left again on Thursday forenoon.

Ellen Hjelle walked over on the 4th in the forenoon for a visit and had a piece of watermelon with Curt and Elaine Thompson.

Philip and Marinell Waterworth and boys visited Sunday evening at the Merle Bjornrud home.

Ellen Hjelle visited with Minnie Elseth on Thursday.

Fourth of July evening visitors at the Aaron Waterworth home were Joel and Lori Waterworth, Kyle, Kelli and Katie, Mike and Debbie Waterworth and Reed. They also celebrated Joel's birthday with cake and ice cream.

Bernice Westman and Irene Lyano visited with Inga Melo on Thursday afternoon. Other visitors the past week have been Della Elseth, Harlan Melo, and Hanna Moen.

Shirley Olson stopped over on Thursday afternoon and enjoyed visiting over a cup of coffee with Elaine Thompson and her granddaughter, Amber Wilson.

Sunday afternoon Jeannine Bjornrud and Seth, Bonnie Hanson and Amber, Joseph Glanzer and Beulah Bjornrud visited at the Bennie Hanson home.

Elmer and Anna Holmstrom visited at the Aaron Waterworth home on Wednesday evening.

Tuesday evening Curt and Elaine Thompson and Amber Wilson visited and were luncheon guests of Emma Kammen.

Brian Peterson and Karl Larsen enjoyed a 4th of July picnic at the Fred Nissen home.

Sybil Larson and Vernice Larson visited with Sue Dondelinger, Shane and Lauren on Wednesday afternoon.

Visitors at the Ray Ness home on the 4th of July evening were Sybil Larson, Arnold and Vernice Larson, Delray Ness, Barb Jorgenson and Shanna, and Roy and Denise Ness.

The Ladies Mission Fellowship met at the Reuben Haugen home on Thursday, July 6th. Each one had a Bible verse and Ellen Hjelle led the Bible study. Those present were Myrtle Dyrud, Ruby Holmaas, Agnes Bjorgaard, Vernice Stokke, Margaret Burrell, Olga Thompson, Ellen Fleten, Ellen Hjelle, Iola Rokke, Grace Hjelle, and Laura Hasseth. They all said the Lord's Prayer and the Table Grace. Thelma served a beautiful lunch. The next meeting will be at Ellen Hjelle's on August 3rd.

BROOKS...

Willard Hince, Sr. of Thief River Falls and Russell Hince were Thursday forenoon guests of their mother, Mrs. Lilly Hince.

Mrs. Pearl Laniel accompanied her daughter, Mr. and Mrs. Roger Walter and family of Plummer, to Prior Lake where they visited over the weekend at the home of Mr. and Mrs. Jim Laniel.

Turning Back THE TIMES

1899 — Ninety Years Ago

—Several persons were injured at Crookston when a cyclone struck the city just after the Ringling Bros circus had opened a performance.

—The Odd Fellows commenced excavation for their new building on LaBree ave at Second st.

—The sawmill started operating again after a lengthy period of inactivity.

1909 — Eighty Years Ago

—The city council bought an armory site, secured two park sites and established a home for paupers, all at one session.

—The water in Red Lake river was so low that log-driving had to be abandoned.

— Plummer was the only town in this vicinity to stage a Fourth of July celebration.

1919 — Seventy Years Ago

—A district court jury found Maurice Oiller, former local clothier, guilty of arson.

—I.D. Converse plans to resume publication of the Banner at Goodridge.

—With 5.3 inches of rain falling in Thief River Falls July 1 and 2 and 13 inches reported in Goodridge, thousands of acres of farm land were flooded.

—The city council rejected an ordinance banning Sunday movies.

1929 — Sixty Years Ago

—The council board at its July meeting levied $104,000 for the coming year.

—The Pennington county wool pool, aggregating 50,107 pounds, was sold for 30 cents a pound.

—Wm. Sandeen left on a six-week motor tour to the West Coast.

1939 — Fifty Years Ago

—Dr. A. E. Jacobson was reelected president and A. B. Stenberg clerk of the local board of education.

—Mayor W. W. Prichard reappointed Mrs. P. W. Mabey Mrs. Mary V. Shaw and Mrs. L. G. Larson to the

—The Thief River Falls creamery set a new record by churning 511,261 pounds of butter in the first six months of 1939.

1949 — Forty Years Ago

—The Pennington county board adopted a tax levy of $253,193 up $23,000 from last year.

—The Soo Line is installing a second spur track in the old mill yard.

—W. H. Mulry was re-elected chairman of the county welfare board.

—M. C. Gulbranson succeeded Herman A. Kjos as chairman of the county polio chapter.

—Mr. and Mrs. H. R. Allen of St. Hilaire celebrated their golden wedding anniversary.

1959 — Thirty Years Ago

—The school gym at Kennedy collapsed due to an unknown cause early Wednesday morning.

—Workmen are busy constructing a shop building at the municipal airport, for the aircraft course to be taught by the area vocational-technical school.

—A third medical clinic will be opened in August by two new doctors added to the Thief River Falls medical staff, Dr. S.E. Pollman and Dr. Leo Herber.

1969 — Twenty Years Ago

—Ambulance service from Northwestern hospital in Thief River Falls began, using two completely equipped high dome Chevrolet ambulances purchased with financial aid from the national safety act.

—Mr. and Mrs. L. M. Larson of Holt were honored on their golden wedding anniversary.

—Terry Lee Joppru, 19, son of Mr. and Mrs. Melvin Joppru of Thief River Falls, was the victim of a drowning accident at the the Tindolph swimming area.

—Mr. and Mrs. William Mehrkens, Sr. of Thief River Falls who formerly farmed in the Holt area, celebrated their 50th wedding anniversary.

1979 — Ten Years Ago

—Approximately 1,000 persons attended the Art in the Park activities here sponsored by the Thief River Falls community arts council.

—Roxanne Erickson, 14, and Barb Bulger, 17, have been selected by the Thief River Falls Saddle club as the junior and senior saddle club queens respectively.

—Development of a seven-acre park for use by community senior citizens is being reviewed by Lowell Swenson. Work on the project is planned for next spring.

THE TIMES
YOU CAN'T AFFORD TO BE WITHOUT IT
681-4450

Topics of THE TIMES

Reprinted Columns by Norman A. Holen, former Times Editor

Thursday, July 13, 1939

—Girls will agree that Wrong-Way Corrigan did the right thing recently when he announced his forthcoming marriage.

—Judge Landis, baseball czar, was fishing last week at Lake of the Woods, and Billy Noonan says he wasn't given a foul tip when advised to come up there.

—Ideas change, it seems. Andrew Jackson, one of the founders of the Democratic party, said he considered the national debt the curse of the republic.

—A lot of folks will agree with the Milan Standard when it says that the best standard of living is one we can afford.

—With frequent rains the past month, our sympathy goes to the man who has a hay crop to save.

—The president of Louisiana State University, who is reported to have used a half million of public funds, appears to have been too thoroly indoctrinated with the late Huey Long's "Share the Wealth" philosophy.

—More than 500 American citizens lost their lives in accidents over the July Fourth week-end. Too many of us refuse to take the hint and be safe and sane.

—A colleague was careless with his language when he used the word "dastardly" in referring to congressional opposition to the President's program.

—Elmer Benson, after being mentioned for various federal offices, is reported to be planning to engage in business in his old home town. The nation's loss is Appleton's gain.

—The season marches on, and some local folks are already eating potatoes out of their own gardens.

—If it's a sound idea for the federal treasury to pay twice the world price for the domestic output of silver, it would seem that the same idea could be applied to wheat and butter.

N. A. H.

Tidbits From THE TIMES

July 13, 1939

Big Crowd Turns Out For 4-H Picnic

"Favored by ideal weather, a large number of 4-H club members, their parents and friends gathered at Smiley hall for a picnic on Sunday afternoon.

"Four kittenball games were played. The Star club played the Hazel club in a seven inning ball game and won by a score of 10 to 4. The Norden club won over Steiner with a score of 10 to 4. The Highlanding team played Northfield and won 12 to 1. Rocksbury defeated Mavie 12 to 3. The ladies also enjoyed an egg-carrying contest."

Set Out 150 Pheasants Near City Monday

"Five crates containing a total of 150 Chinese ringneck pheasants arrived in the city Monday from the state game farm at Madelia, and were distributed on refuges in this locality by members of the Pennington County Sportsmen's club in cooperative with William Borchert, game warden supervisor for this district."

54 Youths Enrolled For CCC Camps

"A total of 54 youths were enrolled in the CCC in this city Monday and were assigned to the camps at Middle River and Bagley, in addition to which one Kittson county war veteran was enrolled and sent to Bagley. Of the enrollees, 21 were from Polk county, seven from Pennington, four from Red Lake, three from Kittson, 14 from Roseau and five from Marshall."

Clarence Vevea To Build State Fair Booth

"At a meeting Monday of the committee of local citizens appointed to arrange for a Pennington county booth at the Minnesota state fair this fall, the important task of constructing the booth was delegated to Clarence Vevea of the local Land O'Lakes plant."

Street Oiling Program Started This Week

"The extensive 1938 street oiling program got under way on West Second and adjoining streets early this week. The oil is being furnished and applied by Jay W. Craig company, while the city is supplying the necessary gravel."

Mercury Exceeds 100 Degree Mark Weds.

"Following the hottest day of the past several years, Wednesday, when the local thermometer registered above the 100 degree mark, a cool northwest wind developed during the night and brought relief from the heat, which had been oppressive since Monday. The official reading at the Grand Forks weather station Wednesday afternoon was 102. No rain fell during the past week."

RIVER VALLEY

MRS. ORLANDO CHERVESTAD
OKLEE
796-5884

Mr. and Mrs. Juel Chervestad have had a lot of company the last several weeks, more than a houseful. They came up for Glenn and Lillian Tasa's 50th wedding anniversary and Jeff Solheim's wedding. Guests were Annabelle's nieces, Carol Williamson and Laurel of Boston, MA, Steve and Sally Pundt, Nathan and Kristi of Minneapolis, Karen and Richard Matheson and six children of Panama City Beach, FL, Ramona Berg of St. Paul, Jim and Joy Johnson and girls of Fairmont, and Mr. and Mrs. Ingmar Mende of Montevideo.

Mr. and Mrs. Jim Sparby of Grygla entertained in honor of the 5th birthday of their daughter, Kallie, with a potluck dinner held at the Tindolph Park in Thief River Falls Sunday. Swimming and visiting were enjoyed. It was a hot and humid afternoon. Special guests were grandparents, Juel and Annabelle Chervestad, Mr. and Mrs. Alton Sparby of Grygla, and many relatives and friends.

Relatives from California

Mr. and Mrs. Sampson from California and Celestia Stalmoe of East Grand Forks were dinner guests at the Glenn Tasa home recently. They also visited at the Juel Chervestad and Kory's Store and Brad Nelson's. Mrs. Sampson is formerly a Kjorvestad cousin from Kloten, ND. We would like to gather information tracing the Kjorvestad, Kyervestad and Chervestad (name changes), and Homme families, their history, present and past, so please help us.

The family gathering was held at the Ethel Wiseth farm of rural Goodridge Friday evening. A potluck lawn supper was enjoyed. Ethel's daughter, Vickie and Lee Hughes, Amber and Robert of St. George, UT, are enjoying their vacation and were happy to visit with their cousins, aunts, uncles, sister, and brothers, that is the Wisrths, Chervestads, Nelsons, Brekkes, and Hylands. Lee's folks of Warroad also celebrated their 50th wedding anniversary Sunday. Vickie and family spent a month here. Vickie is doing art painting on T-shirts and she received many orders here and will be busy when she gets home. She also has a stained glass business in her town.

Golden Wedding

Many relatives and friends attended the 50th wedding anniversary for Glenn and Lillian Tasa Sunday, June 25th, held at the Nazareth Lutheran church north of Trail. It was a beautiful day. Master of Ceremonies, their youngest son, Luane, opened the program by saying, "Mom and Dad did a good job raising us — Sharon Johnson, the oldest, Diane Solheim, second; Gerald, third, Connie Carlson, fourth, but along with lots of hard work, they always had time to enjoy the family, go to barn dances, go hunting, fishing, to the lake for picnics, church on Sunday, and visit with neighbors and relatives." Friends of the couple, Mr. and Mrs. Orlien Rindahl, played a few 1940s tunes on the accordion and piano. Grandson, Jeff Solheim, sang a solo, "Will You Be There When I'm 74," accompanied by his aunt, Connie Carlson. Pastor Rank presented a few words and prayer. In closing the family, 11 grandchildren, and one great-grandchild sang a hymn and Glenn and Lillian Tasa's offsprings literally filled the front part of the church. A reception was held in the church parlor. Serving the wedding cake, Annabelle, sister of Glenn and Helen Chervestad, sister-in-law of Lillian and Glenn, Audrey Bergeson, Celestia Stallmoe, cousins of Lillian, served the coffee. The Kjervestad-Homme reunion will not be held this year so many of the relatives came to Glenn and Lillian's golden anniversary and we all enjoyed the special event so much and wish them many more years of love and marriage.

Mrs. Adolph Peterson was rushed to the Northwest Medical center in Thief River Falls. Luella had a stroke. She spent several weeks in Thief River Falls and was transferred to the Rehab unit in Grand Forks hospital where she will spend a month. Luella would like to hear from her friends. Address the mail to Grand Forks Rehab Center.

Mable and Oliver Hofstad were coffee guests at Helen Chervestad's home last week. Also Evelyn Myrum of Pengilly stopped by to visit Helen.

Mr. and Mrs. Malcolm Stucy and Faye, Brenda Johnson of Chico, CA, were recent houseguests at Gene and Nancy Teigland's of Minneapolis. On Sunday, July 2nd, they enjoyed a reunion with Mac's niece and nephew, Lana Piver and Carnet Dupont, and their mother, Harriet Dupont. Lane and Carnet are John Stucy's children. Other guests at the reunion picnic included the Piver and Dupont families, Bill and Armilla Ordich, Gloria and Jim Jesperson and family, Matt and Debbie Hagland, Kristen, Faye and Brenda Johnson, Gene, and Nancy Teigland.

Brad and Lana Nelson and boys drove to Grand Forks Monday evening to buy some firecrackers for the 4th of July celebration. They went sightseeing into the Valle township south of Grand Forks and stopped in to see Lana's great-grandfather, Ole Kjorvestad's homestead six miles south of Grand Forks, owned by Gib Kjorvestad. They also stopped by the farm where Lana's dad was born. All the buildings there have been bulldozed down. It's located south of KNOX radio station. As we grow older it seems we get more interested in tracing our family heritage. But wouldn't it be nice to do some tracing of our roots in our youth.

LETTERS TO THE EDITOR

To The Editor:

Have you ever felt like you were forgotten about? Or Ignored? At the east end of County Road 59 in Smiley township there is a quarter mile stretch of township road that runs north and dead ends at the Red Lake river. From that point there are two driveways — one east, one west.

This township road has had the poorest of maintenance since the beginning of last winter. There are three adults and five children in my household (two of the adults work in town) and the driveway going the other way goes to a farmstead with a fair size cattle and hog operation. The owner lives a couple of miles away and must use this road to take care of his livestock. This road is used by the school bus and mailman.

Since the snow melted this spring this road has had a maintainer on it only one time. The result of that was not a smooth road but a windrow of sod on one side so high that no one can mow the grass on the edge of the road.

This past week the township managed to put a load of gravel on half the road on top of the ruts and washboards. The road is so rough you can hardly stand to drive on it but we have no other choice.

Last winter we talked with our county commissioner about the problem of poor maintenance on this road as well as County Road 59. We would drive through eight or 10 inches of snow and drifts for two or three days while the county was plowing a minimum maintenance road in the area on which no one lives — for what reason we can only guess. The pattern of poor maintenance has continued into the summer.

I wish I knew where the real problem was so it could be solved and we could return to receiving good maintenance on our county and township roads summer and winter. I also would not be surprised if there are other areas of the county that are receiving little or no maintenance for the taxes that are paid.

I would encourage the county board, county engineer and the county maintainer drivers to deal with this problem soon so the people of Pennington County can receive the service they deserve.

-s- Carl Clark
Rt. 4
TRF, MN 56701
681-6742

To The Editor:

A serious crime is occurring as a result of the hysteria over assault rifles. Our legislators are committing perjury by violating their oath of office and treason by circumventing the Constitution without due process of law.

The Constitution has provided, within itself, two methods of change, and only two! Every citizen has the right to start the initiative process for change. But anyone who circumvents the Constitution to attempt to destroy the sovereignty of the American people by the destruction of their Constitution is committing a treasonable offense! By ignoring these facts they are committing another crime called Misprison of Treason which is defined as "The bare knowledge and concealment of an act of treason or treasonable plot by failing to disclose it to appropriate officials; that is, without any assent or participation therein, for if the latter elements be present the party becomes a principal." 18 U.S.C.A. No. 2382.

These are criminal acts committed by people who are entrusted to represent us and protect our Constitution, which is a restriction on government and not on the people. Anyone who voted for any restrictions to the Second Amendment without the due process of law required under the Fourth Amendment should be put in jail!

Surveys have shown that 95 per cent of voters do not know who their representatives are, let alone how they vote! The majority of our legislators are in office without the logical and thoughtful votes of the people. The simple solution is to vote all incumbents out of office in the next election! A few good people will go, but far more bad ones judging from the ethics and what has happened to our nation in the past few decades. The message to the newly elected would certainly be loud and clear.

History has already indicated that the second freedom we will lose after the weapons are gone will be freedom of press! The media has just experienced that in China and before that Nicaragua and they fail to recognize it in this country. They lost their objectivity in their rush for sensationalism. They are also losing our trust in them as our guardians of freedom.

Citizens have been deceived because they have accepted interpretations offered by those in positions of authority, and those who capitalize on misunderstanding. The proper role of government is to protect our rights and not to provide for us.

The Second Amendment was not to provide us with hunting weapons, as is so often implied by deceitful or misguided people, but to protect us from oppressive governments! The Second Amendment states . . . the right to keep and bear arms shall not be infringed and until the Second Amendment stands amended infringement is a criminal action! Article Six states . . . "This Constitution, and the laws of the United States . . . shall be the supreme Law of the Land, and the Judges in every State shall be bound thereby, any Thing in the Constitution or Laws of any State to the contrary notwithstanding. The Senators and Representatives before mentioned, and the Members of the several State Legislatures, and all executive and judicial officers, both of the United States and of the several States, shall be bound by Oath or Affirmation, to support this Constitution." Our legislators must have missed this; it can't get much clearer!!

Article 4, Section 4, says, "The United States shall guarantee to every State in the Union a Republican Form of Government, and shall protect each of them against Invasion; or domestic violence" . . . The logical weapon to defend ourselves against a "domestic enemy" (the government) would be the same one the military uses, which is the assault rifle! In fact, the government publications in 1939 said when the people were called out to form a militia they were expected to bring their own weapons, which were expected to be the weapons of the day. The same as the military!

In 1775 The Colonialists were protesting, far less taxation and oppression than we face today and the British marched out to get their guns. We have a greater need today to keep our government in check as we see our republic slipping into socialism. Our lawmakers have used the unfortunate and sad shooting of children in a school yard as their excuse to disarm us but ignore a million and a half abortion deaths a year. This is not moral ethics!

Abraham Lincoln once said, "The people of these United States are rightful master of both Congress and the courts, not to overthrow the Constitution, but to overthrow the men who pervert the Constitution."

James Kilpatrick also stated it well when he said in his column, "It will take a political tidal wave to wash away the sleaze, the pettiness, the arrogance and the incompetence that characterizes Congress as an institution"; and we had better wake up, keep all of our Constitutional protections and vote all incumbents out of office in the next election.

John Robinson
Napa, CA
Formerly of Thief River Falls

THE TIMES
YOU CAN'T AFFORD TO BE WITHOUT IT!
681-4450

City Council Receives Project Update Report

(Continued from Page 1)

chances of receiving a grant if the facility were a regional project.

Mayor Bob Carlson said he could not see how or why adjoining counties would be interested in participating in building a project in Thief River Falls. They certainly wouldn't pay for any part of the project, he said.

Carlson criticized the arena improvements plan as too grandiose and heavily favoring the hockey program. He said he didn't accept the idea that the arena could become the type of convention center that would constantly attract state conventions.

Mayor Carlson said that if he were Oakes he would object strenuously to the suggestion of appointing a new chairman. "I don't know where you can get a neutral person serving on that committee Dale, that is not interested in basketball, or not interested in hockey or not interested in swimming," said Carlson to Councilman Wennberg.

Wennberg stated that then it becomes a swimming pool committee project.

Wennberg also objected to describing improvements to the arena as only improvements for hockey. Wennberg said hockey has nothing to do with the plans to improve the arena. Some of the changes that would affect the hockey program are needed for safety reasons he said. Such changes would include moving the room for the Zamboni and locker rooms.

Wennberg said the city is just lucky it hasn't had anyone run over by the Zamboni. Improvements to the arena would include meeting rooms for the purpose of holding conventions larger than what can currently be accommodated in Thief River Falls. Wennberg also said three years ago the arena improvements committee suggested that the swimming pool be located at the Sports Arena. Wennberg made it clear Tuesday night, that he has never been against the swimming pool.

Oakes said it was his understanding that the committee was formed as a direct request of the swimming pool committee made to the council for guidance. And it does, essentially, focus on getting input from all these different organizations to the building of a swimming pool.

After nearly an hour of debate, the council passed a resolution referring the matter of expanding the committee and preparing a site plan of the arena site back to the committee. It was the consensus of the council that the committee has the authority to make many of its own decisions. It does want to hear from the committee when it decide to spend funds to hire a consultant.

City officials are investigating a leak in the cooling system for the sports arena hockey floor. An estimated 2,000 gallons of brine has leaked out of a system of pipes in the concrete floor. After an inspection of the piping was conducted by an expert from Canada, the leaks were thought to be in pipes just outside the arena floor on two sides of the arena. But, further inspections will be necessary to determine the extent of the damage.

City officials believe the pipes, which should have been in the concrete were actually below the concrete and exposed to moisture and as a result, rusted from the outside in. They aren't sure how far the damage extends.

Thief River Falls city council approved a resolution of sponsorship for small cities development grant application for phase II of the scheduled water treatment plant improvements. The resolution makes it possible for the city to act as the legal sponsor for projects contained in the application for funds.

As the city embarks on phase II of the scheduled improvements to the water treatment facility public hearings will also have to be held. A public meeting has been scheduled for 7:30 p.m. August 15. Interested persons are encouraged to attend.

Thief River Falls Power and Light department has developed a marketing plan designed to attract new customers and provide additional service to customers. Arlo Rude, director of utilities, told the city council that incentives are required for existing customers and new and potentially new customers for the customer to use dual-heating.

The marketing plan calls for the utility to provide electric energy and service to the utility customers. The plan is primarily targeted to residential customers. Programs, however, are being developed for the commercial customer.

Surveys of the Minnkota system show that approximately 20 per cent of the dual heat customers have a problem with the dual heating system and are not using electricity for heating. The City of Thief River Falls survey indicates that approximately three per cent of the customers have a problem and are not using electricity for heat. This is a loss in revenue to the City's electric utility, Rude said.

The utility department plans to improve service by providing warranties on parts, with guarantees of having a qualified contractor install the components of equipment needed to be repaired.

The primary goal of the marketing plan is to increase load growth by two per cent over 1988. Other marketing objectives include converting 25 residential customers to dual heat or waiver of demand electric heat by Dec. 31, 1989, facilitate the installation of 10 high efficiency air conditioning systems by October 1989, capture 90 per cent of the new home and business market with dual heat or total electric systems, controlling of 20 additional electric water heaters by Dec. 31, 1989, and converting five commercial customers to dual heat or waiver of demand electric heat by Dec. 31, 1989.

The hiring of additional employees is not anticipated. Existing staff will be used to implement the marketing program. But, staffing needs will be reevaluated as the marketing program progresses.

A number of permits were granted by the city council Tuesday night. Dave Beito, representing the Thief River Falls Jaycees, requested a fireworks permit for July 30, and a community dance permit for the community education department to be held at Floyd B. Olson park between 7 p.m. and 11 p.m. July 28. The council also granted its annual $1,000 contribution to the Jaycees for the fireworks display, and granted permission to use a block of Second street between Knight and Duluth avenues for a water fight.

In other business, the council: granted a permit to have beer in Oakland park on July 15 to Digi Key; agreed to a protective signaling agreement between Electronics Plus and the city of Thief River Falls, promoted Vern Dokkin to category III; directed the city attorney to draft an amendment to the city ordinance that would permit construction of mini-storage units on Family Bowl property; approved a request to advertise for a water/wastewater operator, approved contracts for past work conducted for the city by John T. Anderson for the sums of $3,225 and $212, and approved a bid opening for contracts on street lighting for the Eighth street project and highway 59 project only.

SHOP & SAVE
In
THIEF RIVER FALLS

Ring Up New ale with Classified Ads.
THE TIMES
681-4450

NORTHWEST ELECTRIC
Crookston 281-6774 & Thief River Falls 681-8703
"Over 20 Years Experience in Area"
Complete Electrical Services
• Farm Wiring
• Residential
• Commercial
• Rewiring
• New Construction
• Irrigation Systems
• Complete Trenching Services
• Water Line Trenching
QUALITY WORK & SERVICE

ONE DAY SERVICE
ON PREMIUM DENTURES
WITH GREAT SAVINGS
A 5 YEAR WRITTEN GUARANTEE
CALL OR WRITE TO
NORDIC DENTURE CLINIC
405-309 HARGRAVE STREET
WINNIPEG, MANITOBA R3B 2J8
PHONE: (204) 944-0269

STRAWBERRIES
PICK YOUR OWN lb. 65¢
OPEN 7 A.M.-9 P.M.
• Straw Between Rows
• FREE Containers
BREGIER
COUNTRY GARDENS
Plummer, MN
2 1/2 Miles S. of Plummer on Hwy. 59
& 3 Miles W. On Red Lake Co. Road 20
218-465-4494

OUR ADVERTISERS SAVE YOU MONEY

Bridgeman
The Dairy Best People

ROLLAND "BUTCH" VERBOUT
Plant Employee Of The Month
Rolland, a Bridgeman Plant employee for 12 years, continues the tradition of providing quality, freshness and value that people have come to depend on in every Bridgeman carton.
Quality Says It All, Always The Dairy Best

CD
SEE ME BEFORE YOUR CD ROLLS OVER.
We know, when your Certificate of Deposit matures the easy thing to do is to just let it roll over. But this time don't let it go without checking out other options with Lutheran Brotherhood, a fraternal benefit society.
Because when the time comes, the best way to make your CD more profitable might just be to get rid of it. Contact me for more information.
Kay Wedul
105 Oak Ave.
Thief River Falls, MN 56701
Phone. 218-681-7408

LUTHERAN BROTHERHOOD

New Lower Minimums!
ClassPlus™ means never having to say goodby to your money.
New higher interest rates for our ClassPlus Money Market Account give you big city rates with all the advantages of hometown banking.

Account Balance	Current Rate	Net Effective Annual Yield
$10,000-$99,999	8.65%	8.93%
$100,000 and over	8.90%	9.20%

Hometown advantage.
Invest in ClassPlus™ and enjoy the convenience and service of dealing with a local bank. You have instant access to your funds via check, ATM or telephone transfer. And ClassPlus allows you a combined maximum of six automatic and preauthorized withdrawals per month. As always, your money is FDIC insured.
A minimum daily balance of $10,000 is required to avoid a monthly service fee of $10. Public funds are not eligible. The interest rate is variable and is compounded quarterly.
See your local Norwest Banker or call 1-800-283-8800.
Investments • Insurance • Banking
NORWEST BANKS
THIEF RIVER FALLS
Member FDIC Equal Opportunity Lender © 1989 Norwest Banks Minnesota West, N.A.

Hushagen Writes Song For Erskine Centennial Event

"Erskine, We Salute You!" is the title of a song written by Rev. Berton R. Hushagen, pastor of Abundant Life church in Thief River Falls, which was adopted by the Erskine centennial committee for its anniversary theme song.

Rev. Hushagen wrote both the music and lyrics for the song which was sung at the conclusion of the centennial variety show Friday and included in the community's hardbound centennial history book.

Lyrics for the song are as follows:

Erskine, we salute you, with our heart and hand
Nestled on the lakeshore, nurtured by the land
Founded by the spirit that builds upon a dream,
Faith and hope together, flowing like a stream

Mothered by the courage of those who gave us birth,
Fathered by those giants who cleared and tilled the earth
Born into a family that shared the gift of love
Living for the purpose to reach the home above.

Erskinites, they call us, a name we proudly bear,
It binds our hearts together toward goals we gladly share
Blended in a rootstock that reaches toward the sky,
Called into adventure by dreams that will not die.

In the consummation of hope and dream and plan,
The spirit of our homeland assures us that we can
Face the tasks before us, the challenge gladly claim,
And we shall all remember this place from which we came.

—Copyright 1989, B. R. Hushagen

Erickson Invited To Participate In Forum This Week

Myrna Erickson of Thief River Falls has been invited to attend the third food, agriculture and nutrition (FAN) forum today and Thursday at the University of Minnesota—Crookston.

With attendance by invitation only, the forum will focus on developing public policy educational strategies.

"Erickson has been identified as a key participant in an important aspect of this food, agriculture and nutrition issue," states Linda Dieleman, project leader of food production, nutrition and health for the University of Minnesota extension service.

Other participants include community leaders, health and media professionals, educators, legislators, food and farm association representatives, agricultural producers and manufacturers.

In addition to hearing several speakers, a unique activity will involve participants simulating global food production and consumption. In the work group sessions, participants will address the questions that underlie policy education and make recommendations for future educational programs.

Form Committee To Investigate Levy Referendum

(Continued from Page 1)

School District 564. Of that total, about $94,875 would be in local levy—an increase of about $43,139 from the present levy. The remainder would be received in various aids to the local district.

Walt Redinger was assigned to the position of assistant to the principal at Franklin middle school for the 1989-90 school year. Dave Lunde was transferred from second grade teacher at Mark Twain to second grade at Northrop. Carol Tranby was recalled from unrequested leave to teach second grade at Mark Twain and Carol Kleppe was recalled to be TI farm business management instructor at Karlstad and Greenbush.

Employment of Marie Hvidsten as teacher center coordinator was approved effective July 1. Approved as summer school instructors were Dean Paskewitz, Don Schoonhoven and Ray Semrud as aviation instructors, Darlene Abrahamson and Dolly hallstrom as cosmetology instructors, and Dennis Wilkens as welding instructor.

Authorization was given to post for two aviation mechanics technology instructors, one licensed practical nursing instructor and one customized engine overhaul aviation instructor.

Northern State bank was designated as payroll depository for the 1989-90 school year and Norwest Bank as accounts payable depository. Minnesota School District Liquid Asset fund was designated as a depository for the 1989-90 school year.

A grant of $18,750 from the Northwest Minnesota Initiative fund to the computer aided development program for the physically challenged at the technical institute was officially accepted.

A meet and confer session with the Thief River Falls Education association regarding the establishment of the education district has been scheduled for 7 p.m. July 24 prior to the regular meeting scheduled for 7:30 p.m.

Groundbreaking ceremonies were conducted at Newfolden Thursday evening by the congregation of New Hope Lutheran church, affiliated with the American Association of Lutheran churches (AALC). The group of 144 charter members is constructing a 50x80 wood frame building which will have seating for more than 200 and include a balcony for overflow seating and Sunday school rooms. Bob Skoglund of Holt is the general contractor and construction will start July 17 with completion expected this fall. In the top photo members of the building committee turn the first shovels of earth for the project. Committee members include Tom Mjelde, chairman, Floyd Bekke, Stuart Selhre, Clyde Swenson, Joyce Magner, Lorraine Broten and Betty Swen. In the bottom photo Rev. Donald Baum joins board members in the ground breaking. Board members are Joan Selhre, vice chairman; Pat Mjelde, secretary; Pat Moen, treasurer; Clyde Swenson, Richard Moen, Jim Bolstad, Lorraine Broten, Joyce Magner and Kathy Rokke.

134 Donate Blood At Drive Here Prior To July 4

Seventeen first-time donors were among the 134 people who donated blood at the blood drive conducted by the Thief River Falls Women of Today chapter in Thief River Falls recently.

"This is a clear example of concerned people in this area responding unselfishly to the great need for blood," stated Jennifer Daul, community relations representative for United Blood Services of Fargo, ND. "You can all feel pride that these volunteer donors are your friends and neighbors."

Because United Blood Services was closed for the Independence Day holiday, the local blood drive right before the holiday helped to meet patient need over the weekend.

Participating in the blood drive effort were Danica Robson and Jan Ness, coordinators and donor recruitment; Clarice Collins, drive assistant; Inez Klamar, Darby Kajewski, Pat Mannie, Pat Heschke, Danica Robson, Jean Rahn, Peggy Genereux and Pauline Hageman, refreshment servers;

Also Pat Heschke, Pat Mannie, Darby Kajewski, Carol Lien, Diane Johnson, Danica Robson and Jan Ness, donor registration.

THE TIMES
YOU CAN'T AFFORD TO BE WITHOUT IT!
681-4450

MONEY MARKET YIELD
8.74%*
Compounds to
9.12%*
• $1000 Minimum
• Check writing
• VISA
• Over $1 Billion in assets
Edward D. Jones & Co.

Low rates make State Farm homeowners insurance a good buy.
TERRY L. NELSON
681-1635

DR. ALLEN FANNIN
Licensed Consulting Psychologist
Individual Marriage & Family Therapy
THIEF RIVER FALLS 681-2802
KARLSTAD 436-2908

For Extensive Coverage
Advertise with...
THE TIMES
681-4450

THURSDAY NIGHT JACKPOT SPECIALS
(THURS., JULY 13, 6-9 P.M. ONLY)
THURSDAY NIGHT JACKPOT SPONSORED BY KTRF AND THESE MERCHANTS!
THE MERCANTILE — ADDITIONAL 10% OFF ALL SALE PRICES!!
CREATIVE CLIPPERS — KID'S CUTS UP TO AGE 10 — $1 Per Year
CLOUD 9 WATERBEDS — MATTRESS PADS — King-Queen-Super-Single — Reg. $30.95 — $8.99
HARDWARE HANK — LAWN ORNAMENTS — 30% OFF
VARIETY SALES — ALL SUNGLASSES — $1.99
THE MAIN LINE — PLEATED DRESS SLACKS — 1/2 PRICE
HAIRLINES UNLIMITED — 20% OFF Redkin RETAIL PRODUCTS
HAMILTON'S — MEN'S SWIM SUITS — 40% OFF

Totally Live
The WE Fests in Detroit Lakes are more than thirty hours of live performances during a three-day weekend. You can expect audiences that peak at 25,000 or more each day. More than half of that number will camp in the five campgrounds on the Soo Pass Ranch, the festival site.
This year's festival is Stars Shine Bright. '89, the seventh WE Fest. It stars Alabama, Ronnie Milsap, The Judds, Tanya Tucker, Restless Heart, John Anderson, Gary Morris, Exile, The Desert Rose Band and Asleep At The Wheel.
800-556-0033 or 612-333-5577
STROH'S
The Seventh WE Fest
AUGUST 4, 5 & 6 • DETROIT LAKES, MN

ACE OF A HOOVER SALE
HOOVER Concept One Self-Propelled Upright with Power Surge — $259.95 — Sug. Retail $339.95 — Model U-3317
HOOVER Concept One Cleaning System — $179.95 — Sug. Retail $254.95 — Model U4219
HOOVER Tempo 250 Portable Canister Vacuum — Powerful 2.2 Peak HP Motor — $89.95
ALL HOOVER VACUUMS ON SALE
SAVE NOW ON GENUINE HOOVER REPLACEMENT VACUUM CLEANER BAGS! BUY 2 GET 1 FREE
HOOVER Spirit Powernozzle Cleaning System — $169.95
HOOVER two-speed Quik-Broom II Vacuum — $49.95
HOOVER Dimension 1000 Cleaning System — $279.95 — Model 3277
ACE Hardware — Thief River Falls, MN

STRANDQUIST

MRS. IRENE LARSON, STRANDQUIST 436-2690

Janeen Borowicz returned to her home in Sunnyvale, CA, a week ago Monday after vacationing at the Edmund Borowicz home. Tammy Borowicz is spending the summer with Janeen and her brother, Randy, at San Jose, CA, while employed in the mail room at Hewitt Packard.

Wallace and Mary Boen of Brockton, MA, visited and were noon luncheon guests at Irene Larson's home Wednesday, July 5th. Bertha Fredrickson and Mildred Nelson were Wednesday supper guests at Irene's.

Mr and Mrs Gilbert Johnson, Daniel and Ted of Houston, TX, were overnight guests at Edmund Borowicz' last Monday. They came to attend the 40th anniversary for Conrad and Mary Ann Donarski last Sunday.

Mark Kleinwachter celebrated his ninth birthday on Friday with the following friends attending a party in his honor: Scott Safranski, Randy Renstrom, Andrew Thompson, Paul and Phillip Kazmierczak, Jeremy Koland and Craig Wawrzyniak.

Thursday afternoon Jami Nelson from Stephen visited with Dee Kleinwachter.

Duane, Louise and Missy Ellingson of Aurora came Thursday evening and returned home Saturday. They were houseguests at the Anna Rud home while here. Friday supper guests at Anna Rud's were the Ellingsons, Mabel Stromberg and Wally Rud. Duane, Louise and Missy Ellingson and Anna and Wally Rud visited at Palmer Rud's Friday evening.

Visitors at Morris Lindstrom's through the past week have been Lloyd and Lois Lindstrom of Kansas City, KS, their son, David Lindstrom, and his friends, Michelle and Kristy of Golden Valley, Clarence and Fredra Lindstrom, Hilding and Florence Westberg, all of Phoenix, Wally Lindstrom, Laverne Rasmussen of Buffalo Grove, IL, Geneva Magaw of San Francisco, CA, Bob and Pat Lindstrom and family, Jack and Dawn Jensen of St. Paul, Will and Diane Lindstrom and Tim of St. Paul, and Jerry and Pat Forsberg and Scott of Park Rapids.

On Wednesday afternoon Brian Kleinwachter celebrated his sixth birthday with a party. Attending were Nicholas Schindele, Dan and Andrew Berggren, Phillip and Steve Hougerd, Kaylene Kuznia and Abby Larson.

Ida Bruce and Mabel Stromberg visited with Anna Rud Sunday.

The Strandquist high school class of 1949 had their 40th reunion and banquet at Town & Country at Karlstad Saturday night. Attending were Geneva Holmlund Magaw of San Francisco, CA, Delores Edeen Stonaway and her husband, Tom, of Eveleth, Laverne Rasmussen and wife of Buffalo Grove, IL, Doris Schey Olson and husband, Albert, of Langdon, ND, Ernest and Muriel Lofstrom, Audrey Johnson Berg and Chester, Marcelyn Lefrooth Lindstrom and Morris, Maryann Johnson Donarski and Conrad. Earl Rasmussen of Fort Worth, TX were unable to attend. Delphine Blackberg Sorum died in 1961. Several friends attended the open house later to visit with the class.

Lloyd and Lois Lindstrom, Morris and Marcelyn Lindstrom, Clarence and Fredra Lindstrom, Hilding and Florence Westberg visited at the home of Ted and Lori Johnson and family on Thursday evening at Hallock and enjoyed supper at the Crossroads.

Myrtle Holmstrom of St. Paul spent the weekend with Shirley Lefrooth while visiting relatives.

Bill and Lorraine Mathieu of Thief River Falls visited on Friday evening with the Jerry Rux family.

Jerry, Bev and Samantha Rux were Sunday visitors at Edmund Kostrzewski's.

Thursday evening Steve, Chris and Deanna Benson of Rochester visited at Art Kleinwachter's. Sunday Laurea Kleinwachter of Stephen visited Art.

Dawn Higdon and Christine of Phoenix, here visiting at the Douglas Thun home, spent Sunday visiting her friend, Lori Lindstrom Johnson, at Hallock and also took in the Kittson County fair.

Tuesday, July 4th, Edward and Janice Carlson and Buddy and LaVal Thun enjoyed a potluck dinner at Thun's. Friday evening Phillip Boen and Mr. and Mrs. George Monroe visited at Thun's. Scott Thun spent the weekend at his home. Leonard Torkelson, Harlan and Minnie Elseth visited at Thun's Saturday. George and Eve Monroe visited Sunday.

Sunday, July 2nd, a picnic supper was held at Ben and Dee Kleinwachter's in honor of Mark and Brian on their birthdays. Attending were Julius and Toni Kleinwachter, Herb and Blanche Goethe of Goodridge, Frank and Ruth Schmitz of Erskine, Renee Schmitz of Golden Valley, Ruthie and Tim Schelberger of Edina, Diane and Ron Hansen and Becky Hayden and Luke Goethe, Alvin and Mildred Rondolf, all of Thief River Falls, Frank and Judy Kleinwachter, Betty and Terry Pietruszewski, Michael and Kevin, and Steve, Chris and Deanna Benson of Rochester.

Ardys Larson and Ben were weekend guests at Tina Larson's in Willmar for the Sunshine Christian Musical Festival. They were accompanied by Kittry and Kim Porter and David Soltvedt.

Thursday through Sunday the Paul Anderson family attended the Lake Geneva Bible camp at Alexandria.

Clara Nelson visited Ida Bruce Sunday evening.

Virgil and Delphine Braff and Marla Bengtson were among relatives and friends to the birthday party for George Koland, Sr., at his home Saturday afternoon.

Mrs. Jerry Stromberg of Weaver, IA, and Ronica Stromberg of Des Moines, IA, visited with Ruth Richard Wellers and week ago Monday evening.

Richard, Carol, Cathy and Lisa Thompson, Elaine Bakken, Anna Anderson, Mr and Mrs. Freddy Anderson, L.B. and her mother, Violet Hastings of St. Paul, and Clarence and Freda Lindstrom of Phoenix have been recent visitors at Elmer Holmstrom's.

Ida Bruce, Irena Larson, Lila Grandstrand, and Orton and Elmira Brekke visited Friday with Mildred Nelson and her houseguest, Bertha Fredrickson.

Russell Grandstrand visited and had coffee with Mildred and Bertha Thursday.

Elphie Adlis and Kateri Hilton visited at Mike Johnson's Sunday afternoon in Thief River Falls.

Recent visitors at Louis Lofstrom's have been Myrna Meader and Kenny, Delores and Brent Donaldson, Earl Grandstrand, Drann Robb, Mr and Mrs. Dave Erlingson of Warren, Randy, Kaye and Lacey Bengtson, Cula Stromgren, Irene Nelson, Ron Lorenson of Strathcona, Hilmer Johnson, Jr., Julie Nelson and Brittany, and Bob Lindstrom.

Leonard and Eulalia Stallock came Saturday afternoon and did some repair work for Mildred Nelson.

Marlin Nelson visited Sunday morning with Mildred Nelson and Bertha and enjoyed coffee. Brian and Julie Nelson and new baby visited Mildred and Bertha and had coffee.

Monday through Thursday Shirley Anderson and daughter, Jennifer, will be in the Cities where Jennifer will be attending an orientation seminar for her 4-H trip to the Soviet Union held at the University of Minnesota. Pat Heire accompanied them to the Cities.

Dorothy Grandstrand spent the weekend at Louis Lofstrom's.

Elphie Adlis and Kateri Hilton visited Sunday afternoon at the Mike Johnson home in Thief River Falls.

Bertha Fredrickson came Wednesday evening to spend a few days with Mildred Nelson. She will accompany Brian Nelson back to her home in Thief River Falls when he goes to work Monday.

Wally and Mary Boen of Brockton, MA, visited Wednesday evening at Phillip Boen's home.

Mark and Nancy Larson of Brooklyn Park were houseguests at Phillip Boen's Wednesday and Thursday.

Friday Pearl Thompson and Elsie Lefrooth accompanied Isaac and Betsy Thompson to Alexandria for a day at the Assemblies of God family camp at Lake Geneva. Faylene Wetterlund was one of several ladies honored as a missionette sponsor.

Friday Elphie Adlis and Kateri Hilton brought belated birthday greetings and a gift to Elsie Kimbrough.

Tuesday evening, July 4th, Peter and Pearl Thompson were to David Thompson's for Phelea's birthday. Brent and Kari Thompson were also present and all enjoyed cupcakes and coffee. Friday Peter and David Thompson, Becky and Jeremy Johnson and Albin Hagenbeck were fishing at Lake of the Woods while Pearl accompanied Isaac Thompsons to Lake Geneva Bible camp.

Julius and Toni Kleinwachter attended the golden wedding anniversary reception for Clem and Christine Dezlengle at the Senior Citizens center at Kennedy Wednesday afternoon.

Nicole Thompson of Red Lake Falls was an overnight guest at Isaac Thompson's Thursday and Friday. Carol Thompson and Anna Holmstrom came to get Nicole on Saturday and were dinner guests of Isaac and Betsy Thompson.

Phillip and Yvonne Boen were among others attending the reception for Mike and Lisa Koland at the Community center Saturday afternoon.

Mr and Mrs. Phillip Boen were among other guests at the reception for Mike and Lisa Koland at the Community center Saturday afternoon.

Visitors at J.R. and Toni Kleinwachter's this past week were Joan Krantz and girls of Karlstad, Fr. John Kleinwachter of Warroad, and Steve, Chris and Deanne Benson of Rochester.

Sunday dinner guests at the Phillip Boen home to help Brent and Michelle celebrate their birthdays were Paul and Jackie Boen and Chelsea, Crece, Michelle, Brent and Corey Boen and Carla Bengtson.

Mike and Lisa Koland and Lisa's parents, Gary and Kay Bahr of Minnetonka, were here for the weekend at the Orville Koland home. They were here for the wedding reception for Mike and Lisa Koland at the Community center Saturday afternoon which was attended by many friends and relatives.

Sunday Isaac Thompson was the guest at Salem and Bethesda Lutheran churches. Monday Isaac accompanied Orville Johnson to Mobridge, SD.

Geneva Magaw returned to her home at Concord, CA, after visiting her sister, Lorraine and Alfred Satten, and attending the 49th high school class reunion Saturday evening.

Wayne and Millie Tucker from Illinois spent a couple of weeks at Viola Fredrick's home.

Recent visitors at Earl and Ebba Sihlberg's were Donovan and Kellie Donarski, Donny and Danielle, Alvin and Delores Erickson, Viola Fredricks, and Wayne and Millie Tucker.

Adeline Stennes visited her brother, Kenneth Dahl, on Friday afternoon and a week ago Monday Adeline visited her sister, Bernice Westman.

Thursday Helen Dagen, Myrtle Bothum, and Adeline Stennes were in Thief River Falls. Myrtle Bothum visited Adeline on Wednesday.

Viola Fredricks and Wayne and Millie Tucker from Illinois were Friday evening visitors at Paul Flaten's. Saturday Ellen Flaten accompanied Eunice Waterworth and her dad, Albert Peterson, to Drayton where they attended a North Dakota centennial.

Sunday Paul and Ellen Flaten attended a 59th wedding anniversary for Mr and Mrs. Ebroy Troftgraben at Edinburg, ND. Mrs. Troftgraben is a cousin of Paul.

Senior Citizens Meet

We had 22 registered at our meeting on July 6th. Our guests were Kateri Hilton from Leisure City, FL, Allen and Trudy Carlson from Karlstad, Wallace Rud from Boulder, CO, Mabel Strumberg and Rev and Mrs. Moyer.

Some of the ladies finished a quilt and others tied rugs. For lunch we had the barbecue which we had left in the freezer since Saturday. Gladys Johnson won the door prize.

Unemployment Weekly Maximum Increases $1

Effective July 2, the maximum weekly unemployment benefit for new claims becomes $255, an increase of $1 over the maximum paid in the past year, according to Commissioner Joe Samargia of the Minnesota Department of Jobs and Training.

To determine the maximum weekly benefit, a fixed percentage that is set by law and is based on the balance in the trust fund is applied to the average weekly wage. The average weekly wage in covered employment was $412 in 1988, the period used for calculation. Based on the fund balance as of Dec. 31, 1988, the percentage applied to the weekly wage is 62 per cent, which results in the maximum weekly benefit of $255.

The law provides that the percentage used to establish the maximum weekly benefit amount will vary depending upon the fund balance. The 62 per cent rate results from Minnesota's balance in the trust fund amounting to between $250 and $300 million.

Additions Made To RIM Reserve Program In MN

Effective July 1, several significant additions including riparian lands, sensitive ground water areas and steep pasture hillsides will be eligible for the Reinvest In Minnesota (RIM) Reserve program. The change is a result of new legislation enacted by the 1989 state legislature.

The new eligibility categories maintain RIM Reserve's three main goals of improving erosion and sediment control, wildlife habitat and/or water quality.

The new legislation means, for example, that certain areas with sinkholes in the limestone bedrock or karst area of southeastern Minnesota now may be entered in the RIM Reserve program, qualifying the landowner for easement payments. The legislature directed that preference this year be given to easements in sensitive ground water areas.

According to Wayne Edgerton, RIM Reserve coordinator, the sensitive ground water area eligibility change is significant because "pesticides and fertilizers applied to the land near sinkholes can enter the ground water directly through the sinkhole, polluting the water supply. If we enroll those areas in the RIM Reserve program and put a vegetative cover on the area around the sinkhole, we will reduce the amount of pesticides and fertilizers applied to the area and have a net positive impact on the ground water. The vegetative cover also will act as a buffer for surface water flowing toward the sinkhole from the surrounding area."

Steven Morse, state senator from Dakota, spearheaded this change and worked closely with authors of the comprehensive ground water bill and the RIM bill to assure consistency. RIM bill lead authors were Willard Munger, state representative from Duluth, and Steven Novak, state senator from New Brighton.

Other types of land now eligible for the RIM Reserve program include abandoned building sites on agricultural land and agricultural woodlots as well as marginal croplands, drained wetlands and living snowfences which were eligible before this year's changes.

The legislature provided $1.5 million of emergency bonding funds for easements for the year beginning July 1. This is a reduction from the $4.5 million available last year. The legislature was indicated that there will be a larger bonding bill for RIM Reserve easements next session.

"Our biggest challenge now will be to allocate the reduced funding to expanded eligibility areas in an equitable manner," Edgerton said recently. The legislation also transfers administration of RIM Reserve from the Minnesota Department of Agriculture (MDA) to the state Board of Water and Soil Resources (BWSR). Jim Burkholz, BWSR director, greeted the new responsibility. "The move will help streamline the RIM process. Even though authority for the RIM Reserve program has shifted from the Commissioner of Agriculture to BWSR, we will of course continue to work closely with MDA," Birkholz said.

Other changes under the legislation include requiring a conservation easement on marginal lands and wetlands sold by the state, prohibiting grazing of livestock on all land covered by agreements secured after July 1, 1989, and reducing the required length of ownership from three years to one year before date of application.

Approximately 45 square miles have been enrolled in the RIM Reserve program to date. The next RIM Reserve sign-up is tentatively set for late September at local soil and water conservation district offices across the state.

BROOKS

PEARL LANIEL
681-4470

Those who were among the group who toured the Rehab unit of the United Hospital in Grand Forks and the Hutterite community near Park River, ND, on Wednesday were Mrs. Lorraine Chaput, Mrs. Annabelle Karel, Mrs. Harriet Perreault, Mrs. LaDawn Steinkoff, Mrs. Carol Saga, Mrs. Myrtle Hamurm, Mrs. Dianne Gagnor, Mrs. Bertha Hughes, Mrs. Edna Hyde and Mrs. Pearl Laniel.

Mr and Mrs. Arthur Cegner returned on Tuesday evening from a trip to visit with their daughter, Mr and Mrs. Richard Ophus of Hugo, attended the reception of their grandson, Wade Ophus, and also visited their son, Mr and Mrs. Gary Cegner of Minneapolis. On their holiday they traveled with the Ophuses to the North Shore of Duluth and camped out.

Mrs. Verla Asselin visited with Mrs. Mae Perusse on Thursday at the Hillcrest Nursing Home in Red Lake Falls.

Mrs. Pearl Laniel accompanied Mrs. Edna Hyde of Plummer on Monday to Neche, ND, where they attended a birthday reception in honor of Mrs. Lepha Knowales of Los Angeles, CA, at the home of her nephew, Mr and Mrs. Bill Nawell. Mrs. Hyde was an overnight guest of her brother, Mr and Mrs. Percy Blair, and Pearl was an overnight guest of Mr and Mrs. Lawson Paten of Neche.

Mrs. Verla Asselin visited with Mrs. Mae Bergeron of Oklee on Wednesday afternoon.

Mrs. Lepha Knowales and daughter, Linda Knowales of Long Beach, CA, Mrs. Edna Hyde, Mrs. Pearl Laniel, and Mr and Mrs. Bob Blair and family were Tuesday dinner guests of Mr and Mrs. Percy Blair of Neche, ND.

Tuesday forenoon guests of Mrs. Lillian Hince were Mrs. Barb Slover, Mrs. Evangeline Crove, and Mrs. Sherrie Hince.

Mr and Mrs. Larry Myhre of Realto, CA, and daughter, Heather, arrived here on Monday to visit with her mother, Mrs. Dorothy Myhre.

SEARS
HAS MOVED TO HWY 1 & 59 WEST
STILL SAME PHONE NUMBERS
681-2240 AND 1-800-366-3000
WATCH FOR OUR GRAND OPENING COMING SOON!

CUT OUT AND SAVE
Call 964-5237 For . . .
READY MIX CONCRETE, SAND & GRAVEL — FOOTINGS, FLAT SLABS WALLS, DRIVEWAYS & SIDEWALKS!
RADIO DISPATCHED TRUCKS
NO JOB TOO BIG OR TOO SMALL!
READY MIX PLANT
St. Hilaire, Minnesota

SPECIAL WAREHOUSE PAINT SALE
Benjamin Moore PAINTS
Moore's High Gloss House Paint
Moorgard Latex House Paint
Moorglo Latex House and Trim Paint
Moorwhite Primer
NOW ON SALE!!! Save $5.00 PER GALLON
PRESSURE WASHER PAINT STRIPPER
• REMOVES LOOSE, PEELING PAINT
• 2400 LBS PRESSURE
• EASY TO USE
• SAVES TIME
NOW AVAILABLE FOR RENT
ALSO SAVE ON THESE SUNDRY ITEMS
Barn Paint — Gal. $8.95
PAINTER'S COVERALLS $3.99
6 FT. STEPLADDER $21.95
PAINT & GLASS INTERIORS

PIZZA
NOW AT
HANDY FARMS
"YOU'LL ENJOY ONE OF OUR FINE PIZZAS WHICH WE GUARANTEE TO BE ONE OF THE BEST YOU'VE EVER HAD!"
SMALL, MEDIUM OR LARGE PIPING HOT PIZZA FOR EAT-IN, CARRY-OUT OR
FREE DELIVERY
PIZZA AVAILABLE 11A.M.-11 P.M.
DELIVERY AVAILABLE AFTER 5:00 P.M.
ALL HANDMADE PIZZAS WITH REAL CHEESE!
20% OFF PIZZA
ANY SIZE EAT-IN, CARRYOUT OR DELIVERY
LIMIT 1 COUPON PER ORDER, COUPON VALID THRU JULY 31,1989
HANDY FARMS
Country Cookin'
HWY 59 SOUTH 681-7686 THIEF RIVER FALLS

In celebration of 1989 as the year of the young reader, The Times is cooperating with the Thief River Falls public library in running this weekly column. Community people will tell about the book or books that were important to them as young persons. If you wish to share your impression of a favorite book, ask for a "Give Us Books, Give Us Wings" form at the library.

GIVE US BOOKS GIVE US WINGS
1989 YEAR OF THE YOUNG READER

THE BOOK THAT GAVE ME WINGS

By

Heather Thomton
7th Grade Student

"You Shouldn't Have to Say Goodbye" by Patricia Hermes

This was an inspiring book for me. It was about a girl whose mother had cancer and was dying and how the girl and her family got through it. This book gave me the true meaning of life and how we take some things for granted. It has showed me that no matter what, life is so very precious.

If you were also inspired by "You Shouldn't Have to Say Goodbye," the Thief River Falls Public Library recommends the following books:

"Gift of the Pirate Queen" by Patricia Reilly Giff;
"Invincible Summer" by Jean Ferris;
"Rafa's Dog" by Helen Griffiths;
"Grover" by Vera and Bill Cleaver;
"The Fox in Winter" by John Branfield;
"Then I'll Be Home Free" by Phyllis Anderson Wood.

For these and other books of interest, contact your library and let books give you wings.

HOLT

DOROTHY ROOD, 449-3681

On June 22nd the following helped Scott Horien celebrate his birthday at the home of his parents, Mark and Jane Horien, Hilma Horien, Emery and Millie Horien, Bob and Arlene Skoglund, Eldon and Marla Augustine and family, Betty Mohler and Pauline Breden of Bismarck, ND. [illegible]

[illegible]

their home near Angus on Sunday afternoon. Kenneth and Karen were married earlier this spring.

Selmer and Tyyne Sorter were among the many who attended the Mud Lake reunion at the Holt center on Sunday.

On Saturday morning Eleanore McMillen of St. Cloud and Vee Grondahl [illegible]

[illegible]

Enjoying picnicing, swimming, fishing and paddle boating at the Florian Park on the 4th were Mary Madden and Robert of International Falls, Dick and Carol Potucek of Warren, Scott Rood of Blaine, Eunice Sorenson, Lila Hjelle, Margie Rendulich, Lisa, Traci, Kristen and Eric, John and Dee Sorenson, Jami and Matthew of Thief River Falls, Norman Sorenson, Boreen, Christopher and Kevin of East Grand Forks and Dorothy Rood.

On Monday afternoon David Myhrer, Amanda and Laura visited at the Lewis Swenson home.

On Thursday Lillian Johnson of Vancouver, WA, and Gene and Ethel Hyatt of Thief River Falls visited with Hilma Johnson.

On Sunday forenoon Carrie Ness of Thief River Falls visited with Harry and Josie Engen.

On Thursday Ronald Smith of South Milwaukee, WI, and Lou Ann Peterson of Middle River were dinner guests at the Elroy Benitt home.

Reuben and Belores Benitt spent from Sunday until Tuesday at the Lake Sarah and Union Lake area.

Mr and Mrs. Arthie Tanner and Amy of Glyndon spent the weekend visiting with Junis Tanner and others in the area.

Scott Rood of Blaine left for his home on Thursday afternoon after spending several days visiting with his sister, Dee, and family in Thief River Falls.

Danny and Kathy Hasovar of Sheboygan Falls and Traci and Brandi Olson of Newfolden visited at the Harry Engen home on Saturday evening and also celebrated Kathy's birthday.

On Monday evening Lewis Swenson visited at the Eldon Swenson home.

Ronnie Smith of South Milwaukee, WI, left on Friday after spending a few days visiting with his sisters and relatives in the area.

On Wednesday evening Elroy and Carol Benitt visited at the Reuben Benitt home.

Mrs. Jim Erickson and Derrick of Lake Bronson visited at the Junis Tanner home on Sunday.

On Thursday Randy and Martha Bower of Sheboygan Falls, WI, visited at the Harry Engen home.

On Tuesday Jennifer Benitt was an overnight guest with her grandparents, Reuben and Delores Benitt.

Scott Rood, Dee Sorenson, Jami and Matthew, and Dorothy Rood helped Jami Sorenson celebrate his 10th birthday with treats at McDonald's on Thursday, July 6th.

On Friday Emma Haagenson and Esther Sorum of Rodundo Beach, CA, visited with Harry and Josie Engen.

ON Monday Marlene Houske of Minneapolis and Millie Olson of Thief River Falls visited with Hilma Johnson.

On the 4th Gary and Opal Tanner and Junis Tanner enjoyed a picnic supper at the home of Roger and Kim Haugtvedt near Warren.

Mr and Mrs. Robert Strandberg of California visited with Harry and Josie Engen on Wednesday afternoon.

LITTLE OAK

MRS. ARNOLD HAUGEN
GOODRIDGE
378-4367

Tim Lundeen, Shannon and Allssa, Mrs Clifford Johnsrud and Kristi were callers recently at the Willie Good home. Lester Hanson and Gladys Hanson also visited there.

Mr and Mrs. Clarence Hanson visited at the Gladys Hanson home on Sunday. Jane Good also called there.

Valaria Good and her two boys of Kalispell, MT, spent one week visiting at the Orben Good home and with other relatives in the area. They left for their home on Saturday.

Mr and Mrs. Arnold Haugen visited at the home of Bud Homme late Sunday afternoon.

Mr and Mrs. Alfred Hanson of Thief River Falls visited at the Gladys Hanson home on Sunday. Other callers have been Lorraine Mostrom, Jane Good, Kyla Arveson and Mr. and Mrs. Marvin Gustafson.

Kyle, Ryan and Brandon Johnson of Fargo, ND, are spending some time with their grandparents, Mr. and Mrs. Gary Johnson.

Mr and Mrs. Arnold Haugen enjoyed telephone calls from Orrin Haugen of [illegible] of Issaquah, [illegible]

[illegible]

visited at the Orben Good home on Saturday.

Gladys Hanson, Sarah Good, and Valaria Good and her two boys visited at the Florence Bendickson home near Oklee on Friday.

Those who came to the Robert Burstad trailer home at Pine Lake on July 4th were Mr. and Mrs. Bruce Burstad, Oreham and Jorden of Fisher, Mr and Mrs. Gary Johnson and Brian, Mr. and Mrs. Arnold Haugen, Ryan, Brandon, and Kyle Johnson of Fargo, ND. They all enjoyed a picnic dinner and some enjoyed the lake. Later in the afternoon Mr. and Mrs. Roger Anderson and Murrle of Thief River Falls visited there.

Company at the Arnold Haugen home on Saturday afternoon were Mr. and Mrs. Gary Johnson, Brian and Brandon, and Ryan and Kyle Johnson of Fargo, ND.

Kyla Arveson and Ted Roy were recent callers at the Arnold Haugen home.

Ida Haugen called at the Ernest Mostrom home Sunday afternoon to wish Ernest a belated happy birthday. Happy birthday, Ernest.

THE TIMES
YOU CAN'T AFFORD TO BE WITHOUT IT!
681-4450

4-H Alumni Plan For State Fair Reunion & Building Dedication

One in every eight Minnesotans is a 4-H alumnus and the Minnesota 4-H office is hearing from many of them this summer.

As state 4-H officials prepare for the 50th anniversary celebration of the 4-H building on the state fairgrounds at this year's Minnesota state fair, they are enjoying a positive response from alumni nationwide. Alumni also are contributing to a campaign to renovate the building, which will be rededicated September 3, the final Sunday of the state fair.

"We have been absolutely delighted by the responses we've had to both our requests for funds and our requests to have Minnesota 4-H alumni join us at the 50th anniversary celebration," Leonard Harkness, volunteer chair of the 4-H building renovation fund, said. 4-H Youth Development is Minnesota's largest out-of-school educational program and is part of the University of Minnesota's extension service.

Harkness, a former state leader for Minnesota 4-H, says, "4-H members past and present are really joining together to show their support for this organization. We hope that Minnesota 4-H supporters will continue to share their financial support as we move into the final phase of our fund-raising campaign. We also hope that more and more 4-H alumni will plan to attend the special events we have planned during the 1989 state fair."

The state 4-H office estimates that more than a half million 4-H alumni reside throughout the country. Those who have not been contacted are encouraged to write to the Minnesota 4-H Foundation for information about the anniversary celebration and the building renovation fund.

The campaign so far has raised $100,000 of the $150,000 needed to refurbish the exhibit area and dormitory in the building. Gifts have come from 300 Minnesota 4-H clubs. More than 6,000 youth and many alumni and other citizens from throughout the country.

"Individual contributions have ranged from $1 to $10,000," Harkness said. "This shows the wide spectrum of individuals who are contributing to the campaign."

For information, contact the Minnesota 4-H Foundation, University of Minnesota, 340 Coffey hall, 1420 Eckles ave., St. Paul, MN 55108.

BROOKS. . .

Tuesday evening guests of Mrs. Lilly Hince were Mrs. Mae Sabourin, her brother, Arthur LaRoux, her sister, Mrs Delena Lussier, and sister, Marie, and her husband.

Mr and Mrs. Arthur Gagner were Monday overnight guests of his sister, Martha Dessautel of Bemidji.

Mrs. George Burthwick and family of Oklee visited with their grandmother, Mrs. Lilly Hince, on Wednesday evening.

A birthday dinner party was held in honor of Larry Myhre at his mother's home, Mrs Dorothy Myhre, with Larry, his brothers, Mr and Mrs Wesley Myhre, Mr and Mrs Rodney Myhre and family of Red Lake Falls, Mrs. Audrey Carpenter of Aurora, and her daughter, Mrs Julie Miroiski and daughters of Hibbing.

Buy, sell, swap with a Times Classified ad. Call 681-4450.

Boschwitz Will Support Effort To Protect Flag

Senator Rudy Boschwitz today reiterated his pledge to support President Bush's call for a Constitutional amendment to protect the American flag.

Boschwitz said that though he hopes to avoid the long process involved in amending the Constitution, he found the Supreme Court ruling so offensive that it would be well worth the effort.

"I hope we can find a way to do something legislatively on this issue so that we can avoid getting into a process that will take such a long time to resolve," Boschwitz said. "However, I now realize that we may have no alternative."

An amendment to the Constitution must first pass the Congress and after that must be approved by three-fourths or 38 of the country's state legislatures.

"This is a very serious undertaking," Boschwitz said. "Only 26 amendments have been added to our Consitution in 200 years, and it is something that must be given thoughtful consideration."

"However, I've spent the last week out on the road in Minnesota meeting with folks and I've found that generally people are very concerned and, like me, are really incensed by the Supreme Court's decision. I personally was deeply offended by the ruling and believe that we must act to protect the flag, so I will do everything I can to support the President."

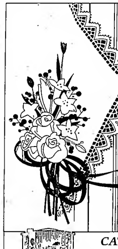

Anniversary Sale

CUSTOM, DRAPERIES 20% off
WALLPAPER SELECT BOOKS 25% off Month Of July
PLEATED, SHADES 30% off
MINI, BLINDS 40% off
VERTICAL, BLINDS 40% off W/Free Valance

Draperies & Blinds Installation At No Extra Charge

Quality Products : Draperies • Blinds • Wallpaper • Carpeting • Furniture
"DESIGNED ESPECIALLY FOR YOU BY CATHY"

CATHY BELMONT INTERIORS
DESIGN STUDIO
118 NORTH LABREE THIEF RIVER FALLS, MN 681-8338

Thanks To Our New Computerized Typesetting System . . .

THE TIMES Thief River Falls is able to offer top quality, attractive printing in every shape and style. And, the best news yet is that the time saving features of our new system add up to savings for you!

Let Us Quote Your Next Printing Job . . .

We can save you money, while retaining the high quality you demand. Let us help you produce effective and attractive designs for your letterheads, envelopes, brochures, booklets, menus, placemats, forms, note paper, signs, advertisements, envelope stuffers, inserts and much more.

THE TIMES Thief River Falls
324 Main Avenue North Thief River Falls, MN
681-4450

THE MERCANTILE COMPANY
GENERAL STORE FOR MISSES AND JUNIOR FASHIONS
Thief River Falls, Minnesota

SUMMER CLEARANCE

2—BIG WEEKS
STARTS MON., JULY 10
ENDS SAT., JULY 22

ALL SALES FINAL NO LAYAWAYS.

SAVE 20 TO 75% Off All Summer Stock

SILVERTON

MRS. CLARENCE PETERSON, T.R.F. 681-1359

July 4th weekend guests at the Edward Berard home were his brother, Mr and Mrs Gerald Berard of Minneapolis. Tuesday Mr and Mrs. Edward Berard and their guests were evening visitors at the Jerome Cote home in Thief River Falls.

Saturday evening guests of Dorothy Chapman were Mrs. Edna McEnelly and Leona Hanson of Thief River Falls and Sunday Mrs. Gladys Harder and daughter, Mrs. Bob Bidwell of British Columbia were evening guests.

An afternoon guest on Sunday of Estelle Grinde was Sally Knutson of Thief River Falls.

Late afternoon visitors and coffee guests Sunday at the Roger DeLap home were Benhard Wold of Thief River Falls and his daughter, Mrs. Wayne Anderson, Christopher, Kimberly and Cathryn of Garland, TX, Becky Carlson of Fargo, Trigg Wold of Thief River Falls and Mr and Mrs Clarence Peterson.

Mr and Mrs. Elmo Lusignan, accompanied by Elmo's brother, Mr and Mrs Zefere Lusignan of Shakopee, spent the weekend with cousins and friends at North Battleford, Saskatchewan, Canada. They also toured the Peace Gardens.

Houseguests at the Harvey Ness home for a few days were Harvey's brother, Mr and Mrs Clifford Ness of Belphos, OH, who came to attend Mrs. Ness' 1930 class reunion of Lincoln high school. Mrs. Ness was the former Dorothy Holthusen of Grygla. The Nesses are also visiting relatives and friends at Grygla before returning home. Sunday there was a get-together [illegible]

[illegible]

morning at the old Stenseth farm home in Smiley beginning with a potluck brunch in the morning. Those attending were Signe Green of Kansas City, KS, Mr and Mrs. Norman Leader and Robert, Mr and Mrs. John Stenseth, Mr and Mrs. Art Stenseth of Thief River Falls, and Mr and Mrs. Maurice Stenseth of Smiley.

Friday the Johnson Boarding Home residents and Mr and Mrs. Wayne Koland visited in the evening at the Oscar Johnson home.

Saturday, July 1st, Oscar Johnson visited with Edna Evenson at Oakland Park Nursing Home and they also went for a drive to view all the nice flowers in bloom and the scenery. Mrs. Clarence Ficke of, Banning, CA, the former Gloria Quist who was here for her 1939 Lincoln high school class reunion, also visited with Edna one day. Edna, Gloria and Olga Benson were employees at Penney's store in Thief River Falls at the same time several years ago.

MEALS FOR SENIORS

Thief River Falls

Monday, July 17: (Evening meal) Ham slice with pineapple, baked potato, carrots, celery seed salad, dinner roll, Elaine's best cake dessert, milk/coffee.

Tuesday, July 18: Barbecued spareribs, cheesy hash browns, broccoli*, bread^, margarine^, chocolate pudding, milk^. 826 cal.

Wednesday, July 19: Homemade creamy vegetable soup, meat salad sandwich*, mandarin orange gelatin*, crackers/margarine^, gingerbread with topping, milk^. 805 cal.

Thursday, July 20: Baked chicken pieces over rice^, peas*, cherry festival salad*, bread*, margarine^, fresh banana^, milk^. 736 cal.

Friday, July 21: Meatloaf with catsup garnish, baked potato^, mixed vegetables*, bread^, margarine^, apricot sauce^, milk*. 636 cal.

Lutheran Social service center nutrition program will serve meals at the Heritage center at 301 East 4th street Monday through Friday except holidays. Serving begins at 11:45 a.m. Reservations are to be made one day in advance. To make reservations call 681-2793 between 8:30 a.m. and noon.

*denotes low salt and fat.

St. Hilaire

Friday, July 14: (Evening meal to be held at 5:30 p.m. followed by music and dancing. All area seniors welcome. For reservations call 964-5231. Must make reservation at least one day ahead.) Meatloaf with catsup garnish^, baked potato^, mixed vegetables^, bread*, margarine^, gingerbread with topping, milk*. 636 cal.

Monday, July 17: Country style sausage, parsley potatoes*, sauerkraut (rinsed), apple ring garnish*, bread^, margarine*, cheesecake, milk^. 745 cal.

Wednesday, July 19: Lasagna^, wax beans, lettuce salad with Italian dressing*, French bread^, margarine*, lime sherbet*, milk^. 799 cal.

* denotes low salt and fat.

Volunteers are needed for Monday, Wednesday and Friday.

The second Monday of the month will be the birthday party.

For reservations call 964-5231 one day in advance.

Newfolden

Monday, July 17: Salisbury steak, paprika potatoes, California blend, bread, margarine, peach sauce.

Tuesday, July 18: Baked chicken, mashed potatoes, gravy, fruited cottage cheese, corn, roll, margarine, apple bar, milk.

Wednesday, July 19: Pork roast, mashed potatoes, gravy, peas and carrots, bread, margarine, rhubarb crisp, milk.

Thursday, July 20: Spoonburger on a bun, potato salad, baked beans, pickles, margarine, watermelon wedge, milk.

Friday, July 21: Chicken a la king on biscuit, peas, carrot raisin salad, margarine, prune whip, milk.

Please make reservations a day before you plan to come by calling 874-6900.

DISCOVERY PLACE LUNCH MENU

Monday, July 17: Ham, sweet potatoes, peas, bread and butter, pears, milk.

Tuesday, July 18: Hamburger patty on bun, French fries, carrots, peaches, milk.

Wednesday, July 19: Hamburger gravy, mashed potatoes, wax beans, bread and butter, butterscotch pudding, milk.

Thursday, July 20: Vegetable beef soup, crackers, lunch meat sandwiches, pineapple, milk.

Friday, July 21: Hot tuna bun, pickles, lettuce with dressing, apple crisp, milk.

HIGHLANDING. . .

Mr and Mrs Russell Heden and Jon spent Monday and Tuesday camping at Pine Lake.

Mr and Mrs Jim Johnson, Jenny, Elizabeth, Katie and Kristen spent Saturday camping in Winnipeg. They also spent a day at Sun Mountain in honor of Elizabeth's birthday and also saw the zoo and the dinosaur museum.

PLUMMER

PEGGY HESSE
PLUMMER
465-4350

Fourth of July weekend guests of Harold and Marian Vatthauer were Greg and Renata Schmitke and sons of Lakeville, Dave and Ronalee Vigstol and family of Apple Valley, John and Elvida Kastelein of Upland, IN, and Ban and Judy Kastelein and family of Action, MA.

Ann Anderson of Santa Ann, CA, came June 28th to spend some time at the Nels Vigstol home. Neil and Ricky Vigstol of Omaha, NE, and Judy Mitchell were here Friday and Neil attended his class reunion in Plummer Saturday evening. They left Tuesday. Mr. and Mrs. David Vigstol visited at the Harold Vatthauer and Nels Vigstol homes during the week and returned home on Friday. On Monday evening a picnic was held at the Vigstol home with all the above attending plus Mr and Mrs. Ray Vigstol and family, Mr and Mrs. Eldon Vigstol and family, and Julie and Shannon Adolphson.

On Friday, Ann Anderson went to Grand Forks to spent the day with Christy Jeglum.

Birthday

On July 2nd an open house birthday party was held for Esther Simonson with many relatives and friends attending.

Adeline Mattison of Rainy River, CA, and Norma Mattison of Baudette stayed overnight on Saturday at the George Rewertz home and on Sunday they all attended the birthday party for Esther Simonson.

Callers at the George Rewertz home this past week were Mr. and Mrs. Leonard Fehr of Milwaukee, Paul and Ruth Wilkens, Barry, Deb Rewertz and family, Bennie and Sherry Wilkens, Terry, Justin and Jenea Rewertz, Stub Pahlen, Esther Simonson, Dorothy and Virgil Patnode and Loretta Hesse.

Loretta Hesse, Belin Rewertz, Peggy Hesse and Alice Tillman visited with Joyce Carlson on Friday morning, the occasion being Joyce's birthday.

AGDER

ELLA OVERUM
VALLEY HOME, T. R. F.
681-3368

Mrs. Leslie Nelson and Mrs Ray Barth went to pick strawberries at Crookston Friday. En route they were coffee guests at the Tom Oscarson home of Red Lake Falls where Mrs. Barth left her grandson, Andy, to visit until they came back. Jennifer Oscarson returned with them to visit until Sunday.

Many members of the Silver Creek congregation attended the 10:30 a.m. services, parish picnic and potluck dinner at the Nazareth Lutheran church at Holt Sunday, July 9th.

The Moe clan gathered Saturday, July 1st, at the Community center at Holt for refreshments and meeting relatives from far and near. They enjoyed a sumptuous supper at the Nazareth church. After the supper they returned to the center for more visiting and a sing along.

Sunday, July 2nd, a morning service was held in the Saterdal church with Rev. Bud Cornelius of Greensboro, NC, officiating. Rev. Cornelius is a son in-law of the late L.M. Larson. After the service everyone met at the Edwin and Mabel Anderson home for a potluck dinner, games and fun.

There were approximately 100 guests in attendance. They came from the Atlantic Coast in the east to the Pacific Coast in the west and the Gulf of Mexico. Overnight guests at the E. Anderson home were the Charles Andersons of Alexandria and the John Andersons of Stillwater. Monday night, July 3rd, Merle Klask of Chewelah, WA, was an overnight guest and treated the Andersons, Adeline Moe and Arthur Moe to dinner at the Best Western Inn in Thief River Falls.

After attending the parish picnic at Holt Sunday, July 9th, Myrtle Solberg and Bernice Trochmann motored to Fertile in the afternoon where they attended the county fair.

Mrs. Adeline Moe of Thief River Falls was an afternoon visitor and lunch guest Sunday at the Harold Nabben homes.

David Barth and Justin were overnight guests at the R. Barth home. Mr and Mrs. Tom Oscarson and Ember of Red Lake Falls were dinner guests at the Ray Barth home Sunday. Jennifer Oscarson, who came Saturday to visit with Andy Barth, returned home with her parents.

June Berggren, Jean Nelson and Bernice Knutson called on Ella Overum at the Valley Home in Thief River Falls Sunday afternoon. Jean and Bernice called on Amanda Russell and other friends at the home and Ella accompanied June on an enjoyable ride out in the country and came home by way of the Mud Lake refuge.

Sunday afternoon Mr. and Mrs. Ray Barth visited at the Galen Solberg home at Skime. En route home they called on Mrs. J. Topa at Wannaska.

Wednesday, July 5th, Mr. and Mrs. Edwin Anderson drove to Moose Lake to visit their daughter and son-in-law, Ronald and Shirley Osborne and also to visit with their houseguests, Mr and Mrs William Osborne of San Diego, CA, and the Andersons also met their new great-granddaughter, Jessica Osborne. Edwin and Mabel returned home Thursday.

Mr and Mrs. Levine Anderson of Pine River were visitors and overnight guests at the E. Anderson home one day last week.

Mr and Mrs. Reuben Wold, Mrs Lonnie Nyflot, Rick Wold, Mr. and Mrs. Bob Wold and Mr. and Mrs. Carl Aune enjoyed a picnic dinner at the Hartz Park in Thief River Falls Tuesday, July 4th.

Mr and Mrs. Jarvis Torgerson were Sunday evening visitors at the Mike Torgerson home of rural Thief River Falls. Saturday afternoon Mrs. Torgerson called on her mother, Tilda Uggerud, at the Valley Home in Thief River Falls.

Mr and Mrs. Edwin Anderson were among those who attended the parish picnic at the Nazareth Lutheran church at Holt Sunday, July 9th. In the afternoon they called at the Steven Anderson home in Thief River Falls.

After attending the morning services at the Faith Lutheran Brethren church in Thief River Falls Sunday, July 9th, Mr. and Mrs. Norris Trochmann drove to Rosewood where they joined other former members of the Rindahl church for a potluck dinner.

Mr. and Mrs. Norris Trochmann visited Wednesday with Mrs. Ruby Doran at Detroit Lakes and her houseguest, Mrs. Eleanor Ness of Mound. Irving Wold, who also lives at Detroit Lakes, joined them for coffee in the afternoon. The Trochmanns returned by way of Fertile where they attended the fair.

Congratulations go out to Jennifer Eggenberg who was crowned Miss Thief River Falls Sunday evening, July 9th, at the official Miss American Preliminary Scholarship Pageant at the Lincoln high school auditorium in Thief River Falls. Mr. and Mrs. Jerrold Nelson are the proud grandparents of Jennifer.

Mr and Mrs. John Baril and sons of Warroad were Sunday overnight guests at the Norris Trochmann home.

By Gully
A Grandfather In ROTARY WELL DRILLING
JIM LOHSE
JIM'S WELL DRILLING
Trail, MN, 56684 • 218-268-4115
218-268-4128

DR. R. M. HELM
CHIROPRACTOR
307 E. 1st, Thief River Falls
By Appointment
CALL MON. THRU FRI
681-1413 or 681-4790

Be The First To See The 1989 Keepsake Ornaments

Hallmark Keepsake Ornaments proudly announce five collectible ornament series beginning in 1989. Start with one special ornament, then watch your family's collection grow year by year. Only at Hallmark.

SNEAK PREVIEW
You're Invited
Wed., July 12
7:30-9:00 P.M.

CORNER DRUG
681-3132 or 681-2932
202 N. LaBree T. R. Falls

THANKS EVERYONE!

FOR THE BEST "WESTERN WEEK" ANNIVERSARY EVER!!

MAJOR PRIZE WINNERS WERE:

Kids Day Winners

"MCTAVISH" THE BEAR—"Grand Forks Grocery" ....Sarah Ballerd, T.R.F.
"CHEESEBURGER" RADIO ....Sera Schmitz, R.L.F.

"Western Week" Registration

WEEKEND FOR 2—"Best Western" ....Sherry Sorenson, T.R.F.
CASE OF MOTOR OIL—"Bugges Oil" ....Helen Rude, T.R.F.
TABLE TOP GRILL—"Pamida" ....Dick LaMoine, T.R.F.
COKE COOLER—"Coca-Cola" ....Mrs. Irvin Wilson, CA
ESTEE LAUDER "Beautiful"—"Quality Wine & Spirits" ....Dorothy Lawrence, Rochester, MN
1 YEAR T. R. FALLS, TIMES SUB.—"THE TIMES" ..Doris Swanson, T.R.F.
CHAISE LOUNGE—"Hartz Foods, Inc." ....Derlene Torstveit T.R.F.
SCRUPLES—"Ace Hardware" ....Sondra Wold, T.R.F.
POLROID CAMERA —"Pepsi-Cola" ....K. Magnuson, Newfolden

LIL' MR. BEST WESTERN ....Grady Griffin
LIL' MISS BEST WESTERN ....Shawnda Duray
LIL' MR. RUNNER UP ....Zachary St. Marie
LIL' MISS RUNNER UP ....Lindsay Swanson
YOUNGEST LIL' MR. CONTESTANT ....Tyler Nissen
YOUNGEST LIL' MISS CONTESTANT ....Shewnda Duray

JR. LIP SYNC—1st Place "Love Is Strange" ....Londe Moen & Ericka Lund
—2nd Place "Go Away, Don't Bother Me" ....Alicia Heugen & Darrin Torkelson
ADULT LIP SYNC—1st Place "Locomotion" Michelle Geske, Jodi Schroeder & Marilyn Helgeland
—2nd Place "Planet Texas" ....Ron Sorvig

Big Brother/Big Sister Chili Cook Off -1st Place Winners ....
MN Deer Hunters' Ass'n.—Deer Sheck Potlickers premiere receipe of "Buck Breath Chili"

Special Thanks to All The Contestants In All Events & To The Following :

Bev Rupprecht, Big Brother/Big Sister, Family Bowl, Ace Hardware, American Fruit & Produce, Quality Wine & Spirits, Northwest Beverage, Thief River Jobbers, Grand Forks Grocery, Tube The Red, Farmer Brothers Coffee, Gary's Bakery, Thune Upham, Northland Foods, Bugge Oil, Thief River Falls Times, Pamida, KYCK, KTRF-KSNR, KKAQ, TIC Insurance, Coca-Cola, McKinnon Co. Inc., Welly And Everyone At Bridgeman's, American Dairy Ass'n., Marty Semanko, Lowell Hoffard, Jeremy Ray, T.R.F. Jaycees, Lillie The Fortune Teller, Northern Prairie Artists Ass'n., School Dist. #564, Merlin Schroeder, Curt Quesnell, Kelly Kvick, Dave's Brothers, the BEST WESTERN Crew, the Best of the Best, and each and every one of you who joined us in Celebrating our 13TH ANNIVERSARY.

Best Western WORLDWIDE LODGING

APPEARING THIS WEEK IN OUR LOUNGE
"SADDLE TRAMP"
Wed., July 12th - Sat., July 15th

BEST WESTERN INN
WHERE EVERYBODY IS SOMEBODY
Hwy. 32 South 681-7555 Thief River Falls

Bombers Split Twinbill

Both the Grand Forks Reds and Warroad showed up at Irv Wilson Field Monday expecting to play an American Legion baseball doubleheader against the Thief River Falls Bombers.

As a compromise, the Thief River Falls Class A team played a single game against both visitors – beating the Reds 12-11 in the opener, but losing to Warroad 12-7 in the nightcap.

The split left the Bombers with an 11-14 season record. A regular season-ending schedule will have Thief River Falls playing doubleheaders at Red Lake Falls tonight (Wednesday) at 6 p.m., at home against Bagley Thursday at 6:30 p.m. and at Clearbrook/Gonvick Monday at 6 p.m. A scheduled Friday doubleheader here vs. Hatton, ND was called off by Hatton.

Post-season District 9A tournament play starts next week. Playoff sites and pairings will be announced this week.

TRF 12, Grand Forks Reds 11

It was a come-from-behind effort as Thief River Falls out-scored the Grand Forks Reds 12-11 to start Monday's twinbill.

Grand Forks scored five times in the top of the first inning and had a 9-3 edge through 3 1/2 innings. But Thief River Falls rallied, scoring three times in the bottom of the sixth to overtake the Reds 11-10. Grand Forks tied it at 11-11 in the top of the seventh, but a bases-loaded, two-out walk issued to Jon Hams forced in the winning run in the bottom of the seventh.

Both sides had 12 hits. The Reds had four errors, the Bombers had three. Together they combined to leave 29 runners on base.

Hams was 4-for-5 with four RBI. Mitch Bernstein was the winning pitcher in relief of Troy Cullum, who left the mound in the third inning.

The Reds, Grand Forks' No. 2 American Legion team, swept the Bombers, Thief River Falls' No. 2 Legion squad, 10-8, 15-11 in a June 14 doubleheader at Grand Forks.

Warroad 12, TRF 7

Warroad out-scored Thief River Falls 22-2 in a June 22 doubleheader, beating the visiting Bombers by identical 11-1 scores.

Monday's rematch at Irv Wilson Field was a bit closer, but Warroad still won it, 12-7, in the second half of the Thief River Falls split doubleheader.

A grand slam home run in the top of the first inning gave Warroad a lead that never disappeared. It was 7-1 in the bottom of the third before a three-run Mike Rokke home run highlighted a four-run Thief River Falls inning that made it a two-run game. But Warroad came right back with a four-run fourth to secure the win.

Warroad out-hit Thief River Falls 14-8 to make up for a 4-3 edge in the error department. Jeff Lutovsky was the losing pitcher in a route-going performance. Wade Walton was 2-for-2 and Jon Hams was 2-for-4 to lead the Thief River Falls offense.

TRF 13-Year-Olds . . .

Warroad Beats Prep Team

Warroad swept visiting Thief River Falls in tennis-like fashion Monday, winning a 6-2, 6-2 Babe Ruth Prep baseball doubleheader for 13-year-olds.

Myron Peterson-coached Thief River Falls Columbia Sports 13-year-olds fell to 8-6 with the losses. They will complete their 1989 regular season schedule with 10 a.m. doubleheaders at Roseau Thursday and at East Grand Forks Monday.

Out-hit 9-6, Warroad did all of its offensive damage with a six-run third inning in Game 1. Carter Rogalla and Kyle Jordet were both 2-for-3 at the plate for Thief River Falls. Joby Looker was the starting and losing pitcher. Rogalla pitched in relief, replacing Looker during the third inning Warroad outburst.

It was more of the same in Game 2 when Thief River Falls had eight of the game's nine hits, but surrendered six Warroad runs without the benefit of a base hit in the first inning. David Johnson was 3-for-3 with a double for Columbia Sports. Justin Kempen was the starter and loser on the mound, with Rogalla and Brett Peterson pitching in relief.

Thief River Falls had three errors in the opener and two in the nightcap. Warroad had two errors in Game 1 and one error in Game 2.

Columbia Sports Wins Four

A doubleheader sweep over Red Lake Falls Monday and wins at Roseau and Warroad Tuesday put the Thief River Falls Columbia Sports Babe Ruth baseball team for 14-15-year-olds at 19-4 for the year.

Thief River Falls pulled out a last-inning 11-10 first-game win over visiting Red Lake Falls, then breezed to a 13-3 second-game victory.

A split Tuesday road doubleheader included a 7-3 win at Roseau and an 18-4 romp at Warroad for Columbia Sports.

A 5 p.m. doubleheader at Clearbrook/Gonvick Thursday will close out the 1989 regular season schedule for coach Mike Palkie's squad.

TRF 11, RLF 10

Darin Wald threw just one pitch but wound up as the winning pitcher as Thief River Falls edged Red Lake Falls 11-10 in a Lake Agassiz District-counting match-up Monday at Irv Wilson Field.

Starting pitcher Pete Balmer worked into the top of the seventh inning, but gave way to Wald with two out in a 10-10 tie. Wald's first pitch ended the inning, and Marc Haugen provided a tie-breaking RBI single in the bottom of the seventh to give Wald the one-pitch win.

Corey Offerdahl and Ross Boldt were both 3-for-3 in the 10-hit Columbia Sports attack. Offerdahl drove in four runs and Boldt had two RBI. Red Lake Falls finished with nine hits. Thief River Falls topped the error charts 5-4.

TRF 13, RLF 3

Darin Wald won his second pitching decision of the day as Thief River Falls rolled to a 13-3 second-game win over Red Lake Falls to complete the Monday twinbill sweep.

Jeremy Olson pitched one inning of relief for the winners. Marc Haugen had a pair of hits as Thief River Falls out-hit Red Lake Falls 6-4. Again, Columbia Sports led the error charts, this time 3-2.

TRF 7, Roseau 3

Rick Ostby scattered five Roseau hits in a route-going pitching effort as Columbia Sports won a 7-3 Tuesday morning game at Roseau.

Darin Wald had two of the eight Thief River Falls hits. Columbia Sports played error-free baseball; Roseau was charged with three errors.

TRF 18, Warroad 4

Columbia Sports scored nine times in the sixth inning en route to an 18-4 Tuesday afternoon victory at Warroad to complete the day's doubleheader sweep.

Jason Svir and Nathan Knutson were both 2-for-4 as Thief River Falls doubled Warroad 10-5 in the base hit department. Jeremy Olson was the winning pitcher with five innings worth of work. Marc Haugen pitched in relief. Warroad had six errors; Thief River Falls picked up two.

Pepsi Ends Schedule 8-10

Chris Nelson-coached Thief River Falls Pepsi-Cola Bottling Babe Ruth baseball team for 14-15-year-olds completed its 1989 regular season schedule with an 8-10 record following a Tuesday doubleheader split at Warroad and Roseau.

Pepsi-Cola Bottling knocked off Warroad 17-9 in a morning match-up, but lost a 16-5 game at Roseau that same afternoon.

Saturday, Pepsi-Cola Bottling lost a doubleheader at Bemidji, failing to the Braves 9-6 and 21-2.

TRF 17, Warroad 9

An 11-run third inning uprising carried Pepsi-Cola Bottling to a 17-9 win at Warroad.

Kevin Erickson was 3-for-4 at the plate for the winners, while Corey Thorson and Brent Fuller both had 2-for-4 games. Erickson and Thorson both finished with two RBI. Thief River Falls out-hit Warroad 9-4, with Erickson getting the win for three innings of work on the mound. Lee Nieland and Jason Olson pitched in relief.

Roseau 16, TRF 5

After enjoying an 11-run inning at Warroad earlier in the day, Pepsi-Cola Bottling was on the other side of the fence that afternoon when Roseau scored 11 times in the bottom of the first inning for a 16-5 win.

Roseau out-hit Thief River Falls 11-3. Wade Evenson took the loss, pitching one inning. Mark Sullivan pitched three innings in relief.

Bemidji 9, TRF 6

Five first-inning runs staked the Bemidji Braves to a 9-6 win in the first game of Saturday's doubleheader match-up at Bemidji.

Pepsi-Cola Bottling made a game of it, though, pulling within 7-6 by the top of the fifth inning, but could get no closer.

Bemidji had a 12-9 base hit edge off Carter Rogalla, who pitched all six innings. Rogalla was also 3-for-4 at the plate, and Bob Filipy was 2-for-4 while Jeff Stengrim and Jared Goldesberry both drove in two runs.

Bemidji 21, TRF 2

It was all-Bemidji in Game 2 Saturday as the Braves won a lopsided 21-2 five-inning game.

Bemidji scored six times in the first inning, settled for a single second inning run, but had seven-run frames in both the third and fourth innings.

The Braves out-hit Pepsi-Cola Bottling 11-3. Kyle Egness, Mark Sullivan and Jeff Stengrim all tried their hand at pitching for Thief River Falls, with the three of them giving up 15 walks. Egness was tagged with the loss.

Thief River Falls runner Corey Johnson scored despite the efforts by Detroit Lakes catcher Monte Martinson to block the plate during the third inning in Tuesday's American Legion baseball doubleheader opener at Irv Wilson Field. Johnson scored from third on a delayed double-steal with teammate Jason Kempert, who stole second on the play. Thief River Falls won the game 6-1.

Legion Baseball Doubleheader . . .

TRF, Detroit Lakes Split

Thief River Falls ran out of pitching Tuesday night, losing the second half of a District 9AA American Legion baseball doubleheader to Detroit Lakes 13-0 after winning the opener 6-1 at Irv Wilson Field.

Post 117 went into the twinbill without the services of its top two pitchers – lefthander Jared Erickson, who was in Fargo registering for college, and righthander Dean DuChamp, who passed up a turn on the mound to play first base because of back problems.

Thief River Falls coach Howard Dalager went with Hunter Boldt in Game 1, and got a gutsy complete-game effort out of the righthander, who gave up only five hits, but threw a lot of pitches as he walked eight and faced numerous three-ball counts.

Dalager tried to get some additional mileage out of Boldt in Game 2, but the 22-minute space between games and the mounting pitch total limited the senior to just two innings of work before he tired. It was 2-0 at the time. Dale Martell and Dave Vigen, who are used primarily as outfielders, along with shortstop Jason Kempert, tried to fill the pitching void, but the Lakers turned a 5-0 game into a rout with an eight-run seventh inning to complete the split.

The results left Thief River Falls 14-8 and Detroit Lakes 18-8 for the year. Post 117 is just 1-5 against District 9AA foes, dropping earlier doubleheaders to Detroit Lakes and the Moorhead Blues. The fourth District 9AA member – Fergus Falls – will be at Irv Wilson Field Friday for a single 5 p.m. encounter. That game was originally scheduled to precede a Thief River Falls Class A American Legion Bombers doubleheader against Hatton that night, but the North Dakota team called off the meeting earlier this week.

TRF 6, Detroit Lakes 1

Dean DuChamp hit two home runs to lead Thief River Falls to the 6-1 first-game win over Detroit Lakes.

It was a scoreless tie before Thief River Falls came up with a four-run third inning. DuChamp finished the frame with his first home run, a drive over the left field fence, but the three runs that preceded his shot were scored in less-than-spectacular fashion. A bloop single by Dave Stengrim and a walk issued to Corey Johnson – the No. 8 and No. 9 hitters in the Thief River Falls line-up – started it. A pick-off throw had Johnson, but the ball got away from Detroit Lakes first baseman Dave Matz, scoring Stengrim and sending Johnson all the way to third on the ensuing throw to the plate. Jason Kempert drew a walk, and worked a double-steal with Johnson for a 2-0 lead. Kempert also stole third and scored on a sacrifice fly by Dale Martell. DuChamp's homer followed.

Only other Thief River Falls scoring occurred in the fifth when Martell singled down the third base line and DuChamp homered to left field.

Detroit Lakes' lone run off Hunter Boldt came in the top of the fifth, and Boldt had himself to blame for losing the shutout as he walked Monte Martinson, and after a one-out single by Jon Kotaska, tossed the ball into center field trying to pick Martinson off second base, producing the Lakers' run.

DuChamp was the only Thief River Falls batter with more than one hit. Mark Gulseth and Kotaska both had a pair of hits for the Lakers, who were out-hit 8-5. Both sides had two errors.

Detroit Lakes righthander Steve Hanson was the losing pitcher. Bryan Benscoter worked in relief. Both pitched three innings.

Detroit Lakes 13, TRF 0

Detroit Lakes' Mark Gulseth limited Thief River Falls to a pair of fourth inning singles, and the Lakers had that eight-run outburst in the top of the seventh en route to the 13-0 win in Game 2 for the doubleheader split.

Gulseth faced just 24 batters – three over the minimum – through the seven-inning game. The righthander walked Dean DuChamp in the first inning; gave up back-to-back singles to Dale Martell and DuChamp in the fourth but got out of the jam with a double play; and walked pinch-hitter Brad Nelson with two out in the bottom of the seventh.

Meanwhile, the Lakers staked Gulseth to a 2-0 first inning lead on two walks, a fielder's choice, RBI single by Shawn Ohman and a run-scoring wild pitch.

Detroit Lakes doubled the difference in the fifth thanks to some defensive mix-ups in the Thief River Falls infield. Craig Brand, who had a lead-off single, and Gulseth, who followed him with a walk, both took extra bases, and Brand scored, on steals of second. Catcher Dave Stengrim was charged with throwing errors on both plays because nobody was there to cover second base. Gulseth later scored on a suicide squeeze bunt put down by Mike Gunderson.

A two-out, followed by another stolen base/error combination, set up an RBI single by Brand for a 5-0 game in the sixth inning.

The Detroit Lakes seventh was a tough one for Thief River Falls. The eight runs were collected on only three base hits, but one of them was a grand slam home run by Brand – his first-ever homer, according to Detroit Lakes coach Mitch McLeod. There was an error, a wild pitch and five walks included in the mess.

Brand, the Lakers' shortstop, was 3-for-5 with five RBI for the game. Catcher Monte Martinson was 2-for-4 with a pair of RBI as Detroit Lakes out-hit Thief River Falls 9-2. All four of the game's errors were charged to Thief River Falls. The nine hits were complemented by 10 walks issued by the four Thief River Falls pitchers. Boldt took the loss even though he gave up just two of those runs in a brief two-inning stint. Martell pitched four pretty decent innings, but had trouble in the seventh and was charged with seven runs in his relief stint. Dave Vigen was tagged for Brand's grand slam and retired just one batter in a final inning relief effort before Jason Kempert came on to get the final two outs.

"Going into the doubleheader, I was hoping for a split," said Thief River Falls coach Howard Dalager. "We got that, so I was satisfied. We're capable of playing pretty well – like we did in the first game. But we're also capable of destroying ourselves – like we did in the second game. I was really pleased with the first game results, but our lack of intensity when we fell behind really showed up in the second game."

After hosting Fergus Falls Friday, Thief River Falls will complete its 1989 regular season schedule with a doubleheaders July 19 at home against the Grand Forks Royals, July 21 at Fergus Falls and July 24 at Bemidji.

Moorhead will host the four-team District 9AA tournament July 26-28, with the winner meeting the District 9A champion for the overall title.

Lake Agasssiz Playoffs For 14-15-Year-Olds . . .

Pairings Made For Babe Ruth Teams

Post-season playoffs begin this week for Lake Agassiz District South Half 14-15-year-old Babe Ruth baseball teams.

A tournament pairings meeting was held Tuesday, with Crookston Gold, Thief River Falls Columbia Sports and Red Lake Falls seeded 1-2-3, respectively. They will receive byes until the weekend. The others – No. 4-seeded East Grand Forks A's, No. 5-seeded Thief River Falls Pepsi-Cola Bottling, No. 6-seeded Crookston Blue and No. 7-seeded East Grand Forks Blue Jays – will be matched up Thursday at Thief River Falls.

Thursday's single-elimination format will find the East Grand Forks A's playing the East Grand Forks Blue Jays at 10 a.m., while Thief River Falls Pepsi-Cola Bottling meets Crookston Blue at 12:30 p.m. The winners meet at 3 p.m. – with the winner joining the top three seeded teams in the double-elimination round Lake Agassiz South Sub-District format Saturday and Sunday at East Grand Forks.

Saturday's pairings include Crookston Gold vs. Thursday's survivor at 10 a.m. and Thief River Falls Columbia Sports vs. Red Lake Falls at 12:30 p.m. Losers meet at 3 p.m. and winners play at 5:30 p.m.

Sunday's games include a loser's bracket contest at 11 a.m. and the finals at 1:30 p.m. – with a second title match-up, if needed, planned at 4 that afternoon.

Top two finishers at East Grand Forks will advance to the state tournament-qualifying Lake Agassiz District tournament, joining the two North Half representatives, for a double-elimination event at Warroad starting July 21.

Pairings for the Babe Ruth Lake Agassiz District Prep tournament for 13-year-olds, scheduled to start July 21 at Roseau, will be made early next week.

Women's Slow Pitch

Judy Charlebois and Dawn Carr had triples Monday as Legion/Sather Law defeated McDonald's 6-2 in the Thief River Falls Women's Slow Pitch Softball League.

Linda Rux homered and tripled to lead VFW past Pizza Hut 17-1 in a five-inning affair.

Mush-a-rets out-scored St. Hilaire Elevator as Sue Olson went 3-for-3 with a home run and two RBI, Kristi Huseth was 2-for-2 with a double, triple and four RBI, Lynde Pemberton had a home run, a double and five RBI and Arlette Abrahamson tripled to drive in two runs.

Patty Peterson and Cheryl Olson homered, Tracey Ramsdell was 3-for-4, while Peterson, Olson, Paula Fanfulik and Marilyn Helgeland all had two hits in the Ridge Runners' 13-3 five-inning win over Rainbow Nursery.

Division I

	W	L	T
Ridge Runners	11	3	0
VFW	9	4	1
Mush-a-rets	10	5	0
Legion/Sather Law Office	7	7	1

Division II

	W	L	T
McDonald's	8	6	0
Rainbow Nursery	6	7	0
Taco John's	3	7	0
Pizza Hut	3	9	0
St. Hilaire Elevator	1	11	0

Results

Monday, July 10 - Legion/Sather Law 6, McDonald's 2; VFW 17, Pizza Hut 1; Mush-a-rets 15, St. Hilaire Elevator 11; Ridge Runners 13, Rainbow Nursery 3.

Schedule

Wednesday, July 12 - (9:20 p.m.) McDonald's vs. St. Hilaire Elevator, Field 1; Pizza Hut vs. Taco John's, Field 2. (7:40 p.m.) Taco John's vs. St. Hilaire Elevator, Field 1; Rainbow Nursery vs. McDonald's, Field 2.

Monday, July 17 - (8:20 p.m.) Legion/Sather Law vs. VFW, Field 1. (7:40 p.m.) Taco John's vs. Pizza Hut, Field 1.

Men's Slow Pitch

Division I First Half

	W	L
Bob's NAPA	12	1
American Legion	10	3
Best Western Inn	9	3
Budweiser	8	3
Taco John's/VFW	5	8
Amoco 24	3	9

Division II First Half

	W	L
St. Hilaire Elevator	10	2
Pepsi-Cola Bottling	8	6
St. Hilaire Conex/Miz Ellies	6	6
Pizza Hut	4	8
Stone's Mobile Radio	4	8
Rusty Nail	2	8
Goodridge	0	12

Division I Second Half

	W	L
American Legion	6	0
Taco John's/VFW	4	1
Budweiser	4	1
Best Western Inn	3	4
Bob's NAPA	1	5
St. Hilaire Conex/Miz Ellies	0	6

Division II Second Half

	W	L
Stone's Mobile Radio	4	0
St. Hilaire Elevator	4	0
Goodridge	3	1
Rusty Nail	3	1
Pepsi-Cola Bottling	1	2
Pizza Hut	2	4
Amoco 24	0	6

Division III

	W	L
The Times	13	4
Evangelical Free Church	12	4
Northwest Eye Clinic	12	4
Penny's Place/Hoglo Trucking	8	8
T-59 Motel/Erl's Market	5	12
Knights of Columbus	4	14
Svenegaard Auction	0	18

Results

Monday, July 10 - Pepsi-Cola Bottling 10, Svenegaard Auction 0; Goodridge 7, T-59 Motel/Erl's Market 2; Knights of Columbus 8, Goodridge 7; Pepsi-Cola Bottling 13, Times 3.

Tuesday, July 11 - American Legion 12, St. Hilaire Conex/Miz Ellies 1; Budweiser 18, Taco John's/VFW 2; St. Hilaire Elevator 13, Svenegaard Auction 2; St. Hilaire Elevator 20, Knights of Columbus 2; Budweiser 11, Best Western Inn 4; American Legion 10, Bob's NAPA 2; Best Western Inn 11, St. Hilaire Conex/Miz Ellies 5; Taco John's/VFW 5, Bob's NAPA 3, Best Western Inn 3, Bob's NAPA 0.

Schedule

Wednesday, July 12 - (9:20 p.m.) The Times vs. Pizza Hut, Field 3; Penny's Place/Hoglo Trucking vs. Pepsi-Cola Bottling, Field 4. (7:30 p.m.) Knights of Columbus vs. Amoco 24, Field 3; T-59 Motel/Erl's Market vs. St. Hilaire Elevator, Field 4.

Thursday, July 13 - (8:20 p.m.) The Times vs. Amoco 24, Field 1; Northwest Eye Clinic vs. Rusty Nail, Field 2; Evangelical Free Church vs. Pizza Hut, Field 3; Penny's Place/Hoglo Trucking vs. Stone's Mobile Radio, Field 4. (7:30 p.m.) Evangelical Free Church vs. Stone's Mobile Radio, Field 1; Penny's Place/Hoglo Trucking vs. Rusty Nail, Field 2; Northwest Eye Clinic vs. Pizza Hut, Field 3; T-59 Motel/Erl's Market vs. Amoco 24, Field 4.

Friday, July 14 - (9:20 p.m.) Taco John's/VFW vs. St. Hilaire Conex/Miz Ellies, Field 1; Budweiser vs. Bob's NAPA, Field 2; American Legion vs. Best Western Inn, Field 4. (7:30 p.m.) St. Hilaire Conex/Miz Ellies vs. Bob's NAPA, Field 1; Best Western Inn vs. Taco John's/VFW, Field 2; Budweiser vs. American Legion, Field 4.

Monday, July 17 - (9:20 p.m.) T-59 Motel/Erl's Market vs. Pepsi-Cola Bottling, Field 2; Northwest Eye Clinic vs. Goodridge, Field 3; Evangelical Free Church vs. St. Hilaire Elevator, Field 4. (7:30 p.m.) Knights of Columbus vs. Pepsi-Cola Bottling, Field 2; Northwest Eye Clinic vs. St. Hilaire Elevator, Field 3; Penny's Place/Hoglo Trucking vs. Goodridge, Field 4. (8:40 p.m.) Svenegaard Auction vs. Goodridge, Field 0.

Franklin Pool Schedule

Wednesday, July 12 - 8:30-9 a.m. U.S.S. swimming; 9 a.m. swim lessons; 3:30-5:30 p.m. open swimming; 5:30-7 p.m. U.S.S. swimming; 7-7:30 p.m. infants; 7:30-8 p.m. tots.

Thursday, July 13 - 6:30-8 a.m. U.S.S. swimming; 9 a.m. swim lessons; 3:30-5:30 p.m. open swimming; 5:30-7 p.m. U.S.S. swimming; 7-8 p.m. open swimming; 8-9 p.m. aerobics; 9-10 p.m. adult lessons.

Friday, July 14 - 9 a.m. swim lessons; 3:30-5:30 p.m. open swimming; 5:30-7 p.m. U.S.S. swimming; 7-8 p.m. open swimming; 8-9 p.m. Teen Hour.

Saturday, July 15 - 1-4 p.m. open swimming; 7-8 p.m. open swimming.

Sunday, July 16 - 1-4 p.m. open swimming; 6-7 p.m. Family Hour; 7-8 p.m. open swimming.

Monday, July 17 - 6:30-8 a.m. U.S.S. swimming; 9 a.m. swim lessons; 3:30-5:30 p.m. open swimming; 5:30-7 p.m. U.S.S. swimming; 7 p.m. open swimming.

Invest in your Community and shop at your Times Advertisers.

Detroit Lakes second baseman Charlie Lindberg put the tag on Thief River Falls' Robb Coltom to end a run-down in the second inning in Tuesday's American Legion baseball doubleheader opener played at Irv Wilson Field. Coltom was caught breaking for third too early on a stolen base attempt, and was caught in a run-down as he tried to get back to second base. Thief River Falls won the game 6-1, but Detroit Lakes won the second game 13-0.

Bombers Sweep Doubleheader

First doubleheader sweep of the 1989 season for the Thief River Falls American Legion Bombers baseball team occurred Saturday afternoon at Irv Wilson Field – late-reported 14-7 and 16-15 wins over Tony Sipe League foe Clearbrook/Gonvick.

It was a make-up outing from a June 21 rain-forced postponement.

TRF 14, Clearbrook/Gonvick 7

Mike Swanson hit a tie-breaking grand slam home run in the fifth inning to spark Thief River Falls to a 14-7 doubleheader-opening win over Clearbrook/Gonvick.

It was a 4-4 draw when Swanson cleared the fences and the bases during a six-run inning.

Mike Rokke was 2-for-3 as Thief River Falls finished with an 8-6 base hit edge. Clearbrook/Gonvick topped the error charts 4-3. Rokke was also the starting pitcher, but the win went to Swanson, who worked the final three innings in relief.

TRF 16, Clearbrook/Gonvick 15

A come-from-behind effort netted Thief River Falls a 16-15 eight-inning win in Game 2 and a doubleheader sweep over Clearbrook/Gonvick.

Trailing 6-5, Clearbrook/Gonvick erupted for nine runs in the fifth inning and had a 15-8 lead going into the bottom of the seventh before the Bombers broke loose with a seven-run inning, tying it 15-15 on Jarrett Walton's sacrifice fly.

Thief River Falls won it in the eighth when Wade Walton led off with a single, stole second and scored on a one-out RBI single by Mike Swanson.

Barry Dowers and Wade Walton both had three hits, while Cory Poole and Swanson both had two as Thief River Falls finished with a 16-13 base hit advantage. Clearbrook/Gonvick topped the error charts 7-4.

Poole was the winning pitcher with one inning of relief work. Jim Hams started. Dowers and Tyson Treat both pitched in relief before Poole took the mound in the eighth.

Men's Golf League Standings

Thirteen teams qualified for the post-season playoff as First Half season play ended Wednesday in the two-division Thief River Falls Men's Golf League.

Breiland Farms, First Federal Savings & Loan Association, Arctco, Country Kitchen, Brady-Martz & Associates and Don's Eastside Superette clinched post-season berths as the top six finishers in the final First Half A League point standings.

Seven teams grabbed post-season playoff spots from the First Half B League point standings because of a tie for the sixth and final playoff position. The qualifiers included Team Arctic, Erl's Market, Poppler's Furniture & Carpeting, American Hardware Mutual Insurance, Lori's Hallmark, Northwest Eye Clinic and Blue Cross/Blue Shield of Minnesota.

Joel Hallstrom had a 29 for low individual net honors in July 5 league play, while Kevin Rook had a 30 for similar honors in the A League.

Final First Half A League Point Standings

Breiland Farms 78, First Federal Savings & Loan Association 68, Arctco 97, Country Kitchen 61, Brady-Martz & Associates 90, Don's Eastside Superette 59, Lee Plumbing & Heating Co 57, Norwest Bank 56, Sodbusters 55, Falls Clinic I 52, Robson Honey Farms 51, Model Laundry 49, Westside Motors 44, Brays 42, Family Bowl 35, Tunberg Motor Co. 33, Professional Building 20, Lantern/Diamonds 19, Bridgeman's 17.

Final First Half B League Point Standings

Team Arctic 74, Erl's Market 70, Poppler's Furniture & Carpeting 95, American Hardware Mutual Insurance 61, Lori's Hallmark 59, Northwest Eye Clinic 57, Blue Cross/Blue Shield of Minnesota 57, Bruce Pharmacy 53, Pizza Hut 53, American Legion 51, Northern State Bank 51, The Club 48, Wennbergs Inc 47, Pepsi Cola Bottling 43, Electronics Plus 43, Falls Clinic II 34, Northern Motors 30, Domino's Pizza 15, Northwest Medical Center 15.

July 5 A League Match Results

+ Breiland Farms def. Falls Clinic I 9-7. Low net - Kevin Rook, Falls Clinic I, 30; Dave (Ali) Onkka, Breiland Farms, 31.
+ Westside Motors def. Family Bowl 9-7. Low net - Doug Dehnert, Westside Motors, 33; Ferdie Mandt, Family Bowl, 35.
+ Don's Eastside Superette def. Tunberg Motor Co 13-3. Low net - Todd Collins and Steve Rhineberger, Don's Eastside Superette, 34; Tim Olson, Tunberg Motor Co., 35.
+ Robson Honey Farms def. Professional Building 13-3. Low net - Arnie Johnson, Professional Building, 32; Steve Stokke, Robson Honey Farms, 33.
+ Sodbusters def. Bridgeman's 11-5. Low net - Jim Carlson, Bridgeman's, 32; Lon Fiolen, Sodbusters, 34.
+ Brady-Martz & Associates def. Lantern/Diamonds 14-2. Low net - Don Omdahl, Lantern/Diamonds, 34; Dale Dillon and Dean Hams, Brady-Martz & Associates, 35.
+ Arctco def. First Federal Savings & Loan Association 14-2. Low net - Wayne Hanson, Arctco, 32; Rick Roleison, First Federal Savings & Loan Association, 34.
+ Norwest Bank and Brays tied 8-8. Low net - Dwight Tangquist and Jerry Imgrund, Norwest Bank, 34; Glen Cape, Paul Tangquist, Brays, 35.
+ Lee Plumbing & Heating Co. def. Model Laundry 12-4. Low net - Gordy Peterson, Lee Plumbing & Heating Co., 33; Arnie Narverud, Model Laundry, 35.
+ Country Kitchen 8 points vs. bye. Low net - Wally Krueger 33.

July 5 B League Match Results

+ Northern State Bank def. Pepsi Cola Bottling 14-2. Low net - Clair Ellison, Northern State Bank, 33; Kirk Jensen, Pepsi Cola Bottling 35.
+ Wennbergs Inc def. Northwest Eye Clinic 11-5. Low net - Curt Geetz, Wennbergs Inc., 32; Fred Dablow, Northwest Eye Clinic, 32.
+ Pizza Hut 8 points vs. bye. Low net - Ron Reierson and Gordy DeLap 32.
+ Poppler's Furniture & Carpeting def. Northwest Medical Center 12-4. Low net - Tim Erickson, Poppler's Furniture & Carpeting, 34; Don Goodrich, Northwest Medical Center, 30.
+ Lori's Hallmark def. Northern Motors 11-5. Low net - Darrell Bakke, Lori's Hallmark, 34; Tom Kaye, Northern Motors, 34.
+ Electronics Plus def. Domino's Pizza 13-3. Low net - Myron Jesme, Domino's Pizza, 32; Greg Staues, Electronics Plus, 34.
+ The Club def. American Hardware Mutual Insurance 12-4. Low net - Jeff Wiltse, American Mutual Hardware Insurance, 33; Bill Moreau and Scott Reed, The Club, 34.
+ Team Arctic def. Erl's Market 13-3. Low net - Joel Hallstrom, Team Arctic, 29; Bruce Williams, Erl's Market 33.
+ Blue Cross/Blue Shield of Minnesota def. Falls Clinic II 14-2. Low net - L.L. Jones, Blue Cross/Blue Shield of Minnesota, 35; Luther Anderson, Falls Clinic II, 36.
+ American Legion def. Bruce Pharmacy 12-4. Low net - Steve Nordhagen, Bruce Pharmacy, 31; Dale Wennberg, American Legion, 34.

Mixed Slow Pitch

Standings

	W	L
Thieves	5	0
Soundsation	2	2
Fleet Flyers	1	3
Your Phone Co./Bridgeman's	0	3

Results

Monday, July 10 - Thieves 19, Fleet Flyers 5; Soundsation 13, Your Phone Company/Bridgeman's 0.

Schedule

Friday, July 14 - Fleet Flyers vs. Your Phone Company/Bridgeman's, 8:40 p.m., Fast Pitch Field; Thieves vs. Soundsation, 9:50 p.m., Fast Pitch Field.

Summer Volleyball

Women's Tuesday Night Volleyball

June 27 - Court 1: Northern State Bank def. Narverud Cleaners, Thune-Upham def. St. Hilaire, Northern State Bank def. American Legion, Hairlines def. Team 9, Narverud Cleaners def. Team 9. Court 2: American Legion def. Barn Boys, Hairlines def. Rick's Appliance, Thune-Upham def. Barn Boys, St. Hilaire def. Rick's Appliance.

July 11 - Court 1: Team 9 def. Rick's Appliance, Thune-Upham def. American Legion, Northern State Bank def. Team 9. Court 2: Hairlines def. St. Hilaire, Northern State Bank def. Barn Boys, Thune-Upham def. Rick's Appliance, American Legion def. Narverud Cleaners.

Trap League Results

A little history was made Monday during the weekly Thief River Trap League shooting.

There were nine perfect scores – 25-straights – turned in during the night and five of them occurred during the same five-man squad shift. Club officials figure it was the first time that has ever happened here.

The five individuals who shot the simultaneous straights included Lloyd Melby, Roger Hible, Rick Sovde, Pat Fischer and Mike Sjedin.

Other 25-straights were turned in by Tony Dorn Sr., Phil Krueter, Dan Narverud and Peter Tri.

Meanwhile, two weeks of Second Half season shooting has yet to break a tie between Wilson Brothers and Narverud Cleaners for the fifth and final post-season championship shoot awarded to the top five finishers in the First Half season point standings. They will be joined by the top five finishers in the Second Half season standings. Monday, Wilson Brothers and Narverud Cleaners shot to a 119-119 tie to maintain the deadlock. League officials will try to break the tie again using July 17 scores.

Second part of the annual home-and-home trap club series shoot between Thief River Falls and Crookston is scheduled tonight (Wednesday) beginning at 5:30 p.m. at the Thief River Falls Club. Crookston won the first encounter this summer. Free food and beverages will be served to the shooters.

Second Half Point Standings

Hartz Foods 4, Eagles 4, Triple J Trap Co. 4, Nelson Equipment 4, Wilson Brothers 3, Narverud Cleaners 3, Northern State Bank 2, Lock & Load Hunting Club 2, Sjoberg's Cable TV 2, Woodmen Construction 2, Tony Dorn Inc. 1, Family Bowl 1, Bakke Insurance 0, Bruce Pharmacy 0, Northland Foods 0, Putzy's Cafe 0.

July 10 Match Results

Eagles def. Bakke Insurance 120-118; Hartz Foods def. Bruce Pharmacy 120-107; Woodmen Construction def. Lock & Load Hunting Club 118-111; Northern State Bank def. Sjoberg's Cable TV 121-118; Nelson Equipment def. Putzy's Cafe 119-97; Triple J Trap Co. def. Northland Foods 122-119; Narverud Cleaners and Wilson Brothers tied 119-119; Tony Dorn Inc. and Family Bowl tied 115-115.

July 10 Individual Scores

Bakke Insurance - (score-handicap-total) George Hanestad 24-2-24, Warren Hanestad 23-1-24, Troy Hanestad 21-3-24, Gary Lane 21-2-23, Roger Meunier 21-2-23.

Eagles - Dave Dupras 22-0-22, Kurt Dupree 24-2-24, Roger Hible 25-0-25, Don Kaspari 24-1-24, Peter Tri 25-0-25.

Bruce Pharmacy - Mike LaSalle 21-3-24, Bill LaSalle 21-1-22, Jason Noel 16-7-23, Bob Wold 13-6-19, Steve Alby 15-4-19.

Hartz Foods - Ray Thyren 21-7-24, Pam Johnson 22-1-23, Ike Ellingson 24-0-24, Pat Fischer 25-0-25, Cory Thorson 22-5-24.

Lock & Load Hunting Club - Dan Rantanen 23-0-24, Walt Leach 20-1-21, Greg Harris 17-4-21, Darrel Severs 24-0-24, Bryce Abrahamson 15-6-21.

Woodmen Construction - Wes Skibicki 20-1-21, Don Dosser 24-3-24, Al Newton 20-7-24, Fred Hartman 23-0-23, Bob Breiland 18-6-24.

Northern State Bank - 24-1-24, Orion Bendickson 24-0-24, Duane Hotend 22-3-24, Tony Dorn Sr. 25-1-25, Howard Thorson 24-0-24.

Sjoberg's Cable TV - Stan Sjoberg 24-0-24, Dick Sjoberg 24-3-24, Dave Groven 21-1-22, Dale Barth 23-1-24, Mark Matson 24-0-24.

Nelson Equipment - Eldon Myoros 22-1-23, Al Boughton 24-2-24, Fred Olson 22-3-24.

Joel Nelson 20-1-21, John Nelson 23-2-24.

Putzy's Cafe - Dean Bruggeman 18-4-22, Randy Wright 17-1-18, Larry Dominick 16-3-19, Tom Morrissey 11-5-16, Rick Horien 17-5-22.

Northland Foods - Ev Ault 19-1-20, Ron Grizeau 21-3-24, Phil Krueter 25-0-25, Bob Gauque 23-0-24, Charlie Jones 23-0-23.

Triple J Trap Co. - Fran Johnson 24-0-24, Al Steinhauer 24-1-24, Rick Sovde 25-0-25, Mike Sjodin 25-0-25, Martin Elton 24-1-24.

Narverud Cleaners - Dan Narverud 25-0-25, Steve Narverud 24-0-24, Ron Lindberg 21-2-23, Mark Beedy 18-5-23, Neil Hanson 22-4-24.

Wilson Brothers - Stan Wilson 23-1-24, Mert Wilson 23-2-24, Jeff Wiltse 24-1-24, Harry Myers 23-0-24, Bob Mattson 24-0-24.

Tony Dorn Inc. - Connie Dorn 14-8-22, Bucky Fischer 19-4-23, John Mattson 24-2-24, Bruce Dokken 18-4-22, Steve Demers 20-5-24.

Family Bowl - Tom Greel 21-1-22, Dennis Zulowski 22-1-23, Russ Bolleson 24-0-24, John Zak 21-1-22, Bob Bolleson 20-5-24.

Local chapter of the Minnesota Deer Hunters Association presented scholarships to a pair of Forkhorn members so they could attend a deer hunters camp near Hackensack this summer. The six-day camp is designed to teach the youths about the habit of animals, how to use a compass, build primitive shelters, and how to handle small arms, black powder weapons and archery equipment. Habitat improvement is also stressed. The camp, designed for ages 12-16, costs $180 per student. Instruction is provided by volunteers from many different groups, including government agencies. Conrad Gonsorowski (center) of the local chapter of the Minnesota Deer Hunters Association presented the scholarships at a recent chapter picnic to Jon Kloe (left) and Jason Noel (right).

DANCE
Saturday, July 15th
Music By
"JOE GUST"
9 'til 1
EAGLES CLUB
THIEF RIVER FALLS

AMERICAN LEGION
THIEF RIVER FALLS
POST #117
WEEKLY SPECIALS
TUES. ...... Ham Steak
WED. ...... Chicken Kiev
THURS. ...... Liver & Onions
SAT. ...... Barbecued Ribs
Thurs.-Fri.-Sat. ...... PRIME RIB
HAMBURGERS SERVED
SATURDAYS 11:00 A.M. TO 1:30 P.M.

DANCE
Friday, July 14th
Music By:
"BARROOM BUDDIES"
9 'til 1
V.F.W. CLUB
THIEF RIVER FALLS

PENNY'S PLACE
ST. HILAIRE, MN 964-5250 or 964-5251
Fri., July 14
"SYRE"
9-1
Sat., July 15
"NIGHTWATCH"
9-1
Sun., July 16
"DELIVERANCE"
6-11
Also BATTLE OF THE BANDS On The Island
Starting At 1:00 P.M.

SUPER SAVINGS
ON ALL MAKES AND MODELS!
35 Good, Clean, USED UNITS ON HAND Ready To Go!

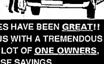

STOP OUT!! NEW CAR SALES HAVE BEEN GREAT!!
OF COURSE THAT LEAVES US WITH A TREMENDOUS SUPPLY OF USED UNITS, A LOT OF ONE OWNERS,
DON'T MISS THESE SAVINGS.

1986 DELTA 88 OLDS BROUGHAM–Fully Equipped–1 Owner Was $8000 ONLY $6999	1-1986 OLDS CIERA BROUGHAM 1-1986 PONTIAC 6000 LE 1-1986 OLDS CIERA-4 DR. ALL ARE IN NEW CONDITION!	1987 DODGE ARIES K-CAR, 4 Dr.–1 Owner, -4 Cyl.–Auto–Air & More Was $5500 NOW $4499
1980 CHEV 1/2 TON 4X4–Above Average Condition NOW $2749	1-1985 CHEV MONTE CARLO 1-1985 PONTIAC GRAN PRIX BOTH LIKE NEW CONDITION!	1985 OLDS CALAIS, 2 DR. –4 Cyl.–Auto–Air–Cruise–Tilt–1 Owner–Cherry Red NOW $5599
STOP BY—TAKE A TEST DRIVE—MAKE AN OFFER	1984 BUICK CENTURY ESTATE WAGON– 1 Owner–Very Nicely Equipped–58,000 Miles NOW $5199	1985 OLDS CIERA, 2 DR. LS–4 Cyl.–Auto–Air–Cruise & More JUST IN ON NEW ONE— $5299
1982 CHEV CAVALIER WAGON–4 Cyl.–4 Speed–P.S.–P.B. ONLY $1799	1987 CHEV CAVALIER WAGON–4 Cyl.–Auto–Air–Cruise–Tilt & More–Only 40,000 Miles Was $6500 NOW $5999	1988 PLY. SUNDANCE, 4 DR.–4 Cyl.–Auto–Air–AM/FM & More–Beautiful Black & Silver-Save $1000's NOW $6999

GM Parts
Mr. Goodwrench
Your Full-Line GM Dealer
Open 8 A.M. - 8 P.M. • Mon. - Fri. • Sat. 'til 1
NORTHERN MOTORS, INC.
HWY 1 & 59 W. THIEF RIVER FALLS, MN 681-4820

Area Sports Events

Clearbrook will host a men's slow pitch softball tournament Sunday, July 23, at the Kloster softball complex.

Teams will be guaranteed three games in the bracket-by-record tournament. First place team in each bracket will receive trophies and travel allowance money. Second place teams in each bracket will receive trophies.

Clearbrook will also host a co-ed slow pitch softball tournament Sunday, August 27.

Entry fee is $70 and one Red Stitch softball for either tournament. Mike Gibeau will serve as director of both tournaments. For additional information contact him at 776-3805

TRF Women's Tournament

Thief River Falls Invitational women's slow pitch softball tournament will be played Sunday, July 23.

Entry fee for the double-elimination event is $50 and an 11-inch Red Stitch softball. Entry deadline is July 18.

Tournament directors are Kelly Storhaug, 1020 Duluth Ave. North, Thief River Falls, MN 56701, telephone 681-8009 or 681-5951, and Nancy Zimpel, Box 73, Plummer, MN 56748, telephone 465-4390

He's half tail and half feet. He's also a popular cartoon character that runs on blurring wheels. He's an odd bird but a real one. He's the roadrunner. "National Wildlife" magazine reports the roadrunner's name is right on target. When these wildly colored birds shift into high gear they can run as fast as 15 miles per hour. At that speed, the bird's thin muscular legs take 12 steps every second. Those fast feet coupled with spectacular eyesight give this real-life speedster an edge when tracking lizards and insects.

State Park News

Charlie Maguire will be presenting a special program entitled Minnesota's Unsung Hero's at Old Mill State Park July 16. The family-oriented program will begin at 2 p.m. in the picnic shelter.

Minnesota's *Unsung Hero's* highlights historical events in Minnesota through music, songs and stories. Drawing from three albums, original compositions such as "Dan Patch" and "The Hinckley Fire" are performed on guitar, harmonica, jaw harp and spoons. Maguire's Minnesota's Unsung Hero's on historical events of Minnesota is offered through the Minnesota State Parks Lifetimes & Landscapes Series.

Now in its sixth season, Lifetimes & Landscapes is an entertaining as well as educational collection of programs relating to the natural, historical and cultural resources of the state. This summer's series of over 90 programs will feature 23 different presentations appearing in 47 state parks. A complete listing of programs is available at any state park.

Minnesota's Unsung Hero's is free and open to the public. A vehicle permit is required to enter the park. Daily permits are $3.25 ($2.00 for senior citizens). For additional information on this program or other programs and activities at Old Mill State Park call 437-8174.

Mark & Audrey Hanson

Local Couple Finishes RRV Leadership Class

Mark and Audrey Hanson of rural Thief River Falls represented Pennington county in the 1989 Red River Valley Emerging Leadership program, which completed a four-part series on June 17 with an educational session in the Fargo-Moorhead area.

The Hansons were one of 16 couples involved in this year's program, according to Dr. Jared M. Smalley, area extension agent at the Crookston campus of the University of Minnesota. They were members of the fifth class of RRV Emerging Leaders to graduate from the program which was founded in 1985 on the idea that effective leadership can be learned and that leaders grow into positions of leadership, motivated by a sense of responsibility to themselves and their communities.

Each year the King Agassiz selected for Pennington county and his spouse have the opportunity to participate in the Emerging Leadership program. The four-part training includes a session in Thief River Falls on forming the group, communication building and review of the Red River Valley heritage; a session in Crookston on honoring rural leadership, understanding community structure and relationships and participation in the King Agassiz events at the winter shows; a session in Minneapolis-St. Paul where they attend educational events on the Twin Cities campuses of the University of Minnesota and interact with agri-leaders and state officials; and a session in Fargo-Moorhead where they expand their horizons to national and international issues and hold the class graduation.

Educational content for the Red River Valley Emerging Leadership program is jointly developed by staff of the Minnesota Extension service and faculty of the University of Minnesota, Crookston. Other area graduates for 1989 include Neil and Leslie Widner of Stephen and Douglas and Kathie Knott of Red Lake Falls.

MPCA Grant To Study Newspaper Recycling Market

Minnesota Pollution Control Agency (MPCA) Citizens Board Tuesday awarded Waldorf Corp., St. Paul, a $30,000 matching grant to conduct feasibility studies related to the expansion of their capacity to recycle newspaper.

Waldorf Corp. will conduct a two-phased study. Phase one will assess the market potential for products produced from waste newspaper. Phase two will investigate the technical and economic feasibility for product manufacturing.

"The MPCA staff was impressed with the quality of the four proposals received," said MPCA Commissioner Gerald Willet. "However, the review clearly identified the Waldorf Corp.'s proposal as showing the strongest potential for achieving the goal of this grant, which is to conduct studies that will lead to the expansion of our market for waste newspaper."

911 Police-Fire-Medical EMERGENCY
FOR THE TOWNS WITH THIEF RIVER FALLS 681- GOODRIDGE 378- ST. HILAIRE 964-

RUSTY NAIL bar & lounge
Friday & Saturday, JULY 14TH & 15TH
"BLEACH"
9-1

OUR REPAIR GUARANTEE STAYS WITH YOU NO MATTER WHERE YOU GO IN THE U.S. OR CANADA.

Quality Care for Quality Cars.
Tunberg Motor Co.
CALL MARK JOHNSON SERVICE MGR. FOR YOUR APPOINTMENT
Hwy. 1 & 59 West 681-2660 Thief River Falls

STEINER

MRS. ALFRED SOLEM, T.R.F. 681-3897

Alfred and Rebecca Solem enjoyed having Rebecca's sister, Phyllis Styles of Littleton, CO, visit them Friday evening, July 7th. She arrived at the Air Force base at Grand Forks the previous evening and was an overnight guest at the home of her sister, Bagny and Stanley Wick, in Grand Forks. Saturday forenoon Lester Halvorson of North and Owen and Bernice Saupe of Anchorage visited at the Solem home.

Special Services at Rindal Church

The Rindal Cemetery Association hosted services and a potluck dinner at the Rindal Lutheran church Sunday, July 9th, with Pastor Clifford Kalmoe from the Zion Lutheran church in Thief River Falls as guest speaker. Among those attending were Melvin Saugon and Mr. and Mrs. Alfred Solem.

Sunday evening Marlo Solberg and Lynnet came out from Thief River Falls and were overnight guests at the home of Marlo's folks, Lloyd and Harryet Larson.

Mr. and Mrs. Harold Halvorson attended the Thief River Falls Saddle club picnic at the Laurence Larson home of rural St. Hilaire Saturday, July 8th.

Among Mrs. Arcande Russel's visitors at Valley Home the past weekend were Marion Larson of St. Paul, who is employed at the State 4-H Extension Office and a former Steiner 4-H member, and Owen and Bernice Saupe from Anchorage, AK. Bernice was also a Steiner 4-H member, with Mrs. Amanda Russell as leader.

Monday dinner guests at the Harold and Alpha Halvorson home were Owen and Bernice Saupe from Anchorage, AK, and Lester and Thelma Halvorson of North. The Saupes left in the afternoon for Duluth where they were guests at the home of Bernice's sister, Mrs. Helen Carlson. Owen planned to fly home from Minneapolis Wednesday and Bernice will visit longer at Mrs. Adeline Halvorson's home and with other relatives in Minneapolis before returning home.

Halvorson Family Reunion

Seven daughters and sons of the late Halvor and Emma Halvorson were present Sunday afternoon when the family enjoyed a potluck dinner at the Oakland Park picnic area. Present were Phyllis (Halvorson) Styles from Littleton, CO, Owen and Bernice (Halvorson) Saupe from Anchorage, AK, Stanley and Bagny (Halvorson) Wick and Bale and Barbara Helms from Grand Forks and East Grand Forks, Alfred and Stella (Halvorson) Bitzer and Colleen Bitzer and Carrel from Williams, John Stanton from Baudette, Mrs. Charlotte TeHennepe and Susan from Leonard, Harold and Alpha Halvorson, Bobbi Brees, Nicholas, Michael, and Jon, Lester and Thelma Halvorson, Alfred and Rebecca (Halvorson) Solem, Roger L. Solem, Bonnie Anderson, Roger A. Solem and Zakary, Douglas and Cindi Kilen and daughter, Jade, Peter and Valerie Solem, Andrew and Rebekah, all of the Thief River Falls area, and Gary Halvorson from Bemidji. Not able to attend the reunion were Mrs. Helen (Halvorson) Carlson from Duluth, William and Helen Halvorson from Phoenix, AZ, and the family of the late Morris Halvorson from Minneapolis. Pictures were taken during the afternoon and everyone enjoyed visiting and recreation.

Carl Amren is presently a resident of the McIntosh Nursing Home in McIntosh and not at a home in Erskine as earlier stated in this column.

Future Resources Commission To Meet In Bemidji

Minnesota Future Resources commission will be in Bemidji July 25 from 6 to 9 p.m. at the Holiday Inn convention center for one of a series of regional natural resource forums being held throughout the state, according to Sen. LeRoy Stumpf of Plummer.

Sen. Stumpf said the commission will hear citizen concerns regarding Minnesota's environment.

"Although the present grasshopper problem in northwest Minnesota is an agricultural issue," Sen. Stumpf said, "when set-aside lands are sprayed to control grasshoppers it also becomes a natural resources issue. The July 25 forum will be an excellent opportunity for those who have written to me regarding the grasshopper problem, the environmental trust fund, logging and other topics to talk to policymakers."

The commission, made up of eight senators and eight representatives, will be allocating the money generated from the new environmental trust fund.

A Times subscription - The gift that keeps on giving! Call 681-4450 and order that gift today.

"BATTLE OF THE BANDS"
SUN., JULY 16
Will Be Held At...
St. Hilaire
ISLAND PARK
—NOT—
PENNY'S PLACE

GOODRIDGE

MRS. NEIL LIEDBERG, GOODRIDGE 378 4357

Saturday afternoon Mrs. Neil Liedberg, Nathan and Sheri visited at the Ruth Liedberg home. Others there were Jane Liedberg of Roseau and Mrs. Quentin Pfutzenreuter and Sondre of Elgin, ND.

Sunday visitors at the Alfred Iverson home were Mr. and Mrs. Obert Havet, Mr. and Mrs. Clarence Dahlen, and Mrs. Neil Liedberg and Sheri.

Richard and Robert Manderud celebrated their birthdays on Sunday, July 2nd, at the Robert Manderud home. Their wives, Holly and Anne, hosted the party along with their children, Carla, Dale, Jodi, Kari and Shannon. Other guests were Russ and Maggy Ryan and Jenny, Calen and Jodi Peters and Nathan, John and Jan Cullen, Bebbie Panck, Gary and Margie Iverson, Gordy and Sandy Henrickson, Gilmer and Mae Manderud, Don and Gail Wilkens, Shene, Amber and Kelsey, Larry and Gilda Kotrba, Amie, Nicky and Mindy, Roger and Gwen Blaine and Brendon, Jim Mutnansky, JoAnn Neseth, Bruce and Diane Solberg, Joyce and Kristian and Ida Manderud, all of Goodridge, also Bon and Clarice Auld and Chad of New Hope, Glen and Lynette Geving of Anoka, Andy and Karen Peterson, Isaac and Paul of River Valley, Myrtle Johnson, Vernon Sorenson, Kelly and Paulette Holthusen, Cindy, Baylen and Nicole, Johnny and Barb Holthusen, Kerie, Heather and Sheri, Bel and Norma Christianson, all of Thief River Falls, Wayne and JoAnn Thoreson of Sauk Center, and Hazel Holthusen of Crygla. They were all supper guests at the Robert Manderud home. They all enjoyed birthday cake with Richard and Robert. They also spent the day playing games and horseshoe. Richard and Robert received many nice cards and gifts. Happy birthday, guys.

Mrs. Ida Manderud and Clarice Auld of New Hope attended the 50th wedding anniversary for Mr. and Mrs. Carl Elg at the Faith Lutheran church on Sunday. Congratulations, Carl and Gertie.

Mr. and Mrs. Richard Manderud, Shannon and Kari of Glyndon left for their home on Monday morning after spending the weekend at the Ida Manderud home and with other relatives and friends.

Saturday Mr. and Mrs. Palmer Lovly and grandsons, Michael and David Lovly, visited at the Richard Saurdiff home at Warroad and were guests of Bill and Carrie Peterson to help celebrate the first birthday of their son, Mathew Peterson. They were also dinner guests at the Saurdiff home.

Arlen and Karen Johnson of Wadena Heights visited on Friday morning at the Palmer Lovly home.

Miz Ellies Goodridge, MN
Steakhouse & Lounge 378-4124
"BARROOM BUDDIES"
Sat., July 15 • 9–1 •• Sun., July 16 • 8–12
Dining Room Open Friday, Saturday & Sunday – 6-10 P.M.

Thief River Falls, Minn.
ELKS CLUB
SERVED EVERY SATURDAY 11:30 A.M. - 1:30 P.M. Hamburgers
SERVING EVERY THURSDAY 5:30 - 9:00 P.M. Steak - Shrimp - Chicken Kiev Pork Chops & Fern Burgers

HAVING NIGHTMARES ABOUT AUTO REPAIR?
TRUST THE QUALIFIED EXPERTS AT WESTSIDE MOTORS

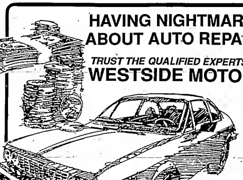

Let Us Help You Put Those Auto Repair Problems To Rest...Minor Or Major!
•AIR CONDITIONING SERVICE & REPAIR •GOOD YEAR TIRES
•ENGINE & TRANSMISSION WORK •EXHAUST REPAIR •SHOCKS & STRUTS •TIRE BALANCING •RIM STRAIGHTENING
•BRAKE REPAIR •COMPLETE AUTO BODY SHOP
Mopar WESTSIDE MOTORS, INC.
Hwy 1 & 59 West 681-4303 Thief River Falls

CLASSIFIEDS

THE WORLD AT YOUR FINGERTIPS

Miscellaneous

FOR SALE — Electric motors ¼ h.p. to 7½ h.p. See us for all your electric motor needs. Fleet Supply. Call 681-2850 47tfc

FOR SALE — Old pump organ, small size. $250 or make me an offer. Call 681-1389. Can deliver if need be. 81tfc

FACTORY REBUILT ENGINES — Starting at $745 for V-8s. 6 month warranty. Don's Machine Shop, Fosston MN. Phone 218-435-6379. 89tfc

WATER SOFTENER service and repair? Call Mr. Fix It, 681-4917. 42tfc

HELP WHEN you need it. Free pregnancy testing. Financial assistance for prenatal care in first 3 months of pregnancy and income eligible. Inter County Nursing Service Red Lake Falls 253-4378. Thief River Falls, 681-5950. Monday-Friday, 8:00-4:30. Call for appointment. 16tfc

BLACK DIRT for sale locally. Very reasonable, many yards. Contact Greg (701) 282-6413. 4t56c

NOW AVAILABLE!
CONTINUOUS COMPUTER PAPER
$32.95
$30.95
$32.95
$48.95
$45.95
$34.95
SOLD IN CASE LOTS ONLY!
The Times

OVER 400 GUITARS — Both new and used to chose from at Marguerite's Music, 2409 10th St. So., Moorhead, MN, (218) 233-7546 4t56c

MARGUERITE'S MUSIC now stocking Atari and Amiga computers with a full line of software and hardware. Also, music software for IBM and Macintosh formats. Marguerite's Music, 2409 10th St. So., Moorhead, MN, (218) 233-7546 4t56c

"HOMESTEAD FAVORITES", a collection of over 1,000 recipes by Loretta Hesse is available for purchase now. Phone Plummer 465-4321. "Homestead Favorites" will be on display and for sale at the Red Lake County Fair in Oklee. 1t56c

CONGRATULATIONS — To Dave Ulrich, 111 Parkview Street, TRF. You have won a 12 exposure film and processing. Please stop in and pick up your prize at Bruce Pharmacy, 421 N. LaBree, Thief River Falls, MN. Watch this space for next week's winner. 1t56c

HOMEOWNERS YOU can save 20% on each auto insurance policy you have. Call 681-3353 1t56c

POWER TOOLS — 10" Jet contractor table saw, 6" Jet jointer, standard motor spindle shaper, 15" scroll saw. Neal Fox, (218) 981-3832, TRF. 1t56c

Wanted To Buy

WANTED TO BUY — Cylinders for 440 Kawasaki. Call 681-6155 after 5:30. 81tfc

WANTED TO BUY — 12' or 14' aluminum boat in good condition. Call 681-3379 13tfp

WANTED — AC/WD or WD45 in good condition. Also a 5'-6' rotary mower, pull-type. For sale — a 42 grain side kit for a semi trailer. Phone 681-4119 56tfc

For Rent

ACROSS FROM NORTHLAND, AVAILABLE NOW. FRESHLY PAINTED ROOMS. COMPLETELY FURNISHED. MINI BLINDS. SECURITY DOORS. GAME ROOM. ALL UTILITIES PAID. PLENTY OF PARKING. CALL 681-2307 18tfc

FOR RENT — 1 bedroom apt., downtown Thief River Falls. Stove, fridge and heat furnished. Call 681-3012 or 681-5927 18tfc

FOR RENT — 2 bedroom apartment, 1 block from hospital, all utilities paid, 681-3921 50tfc

FOR RENT — One bedroom basement apartment, utilities furnished. No pets, $170.00 mo., gentlemen preferred, close to town. Call 681-2770 1t56p

FOR RENT — 4 bedroom older home with detached garage. Available August 1. Call 681-2940 1t56p

FOR RENT — 2 bedroom house with garage, $175 plus utilities. Call 681-1744 2t57p

FOR RENT — Nice 2 bedroom apartment next to convenience store, close downtown, HUD approved. Call 681-3778 1t56p

FOR RENT — Want reliable couple to rent 2 bedroom trailer home with washer, dryer, stove, refrigerator, color TV and air conditioning. Reasonable rent, just outside city limits of Thief River Falls, garden space, HUD approved. Call 681-1388 1t56p

MOVING SOON?
Relax in quiet 1 or 2 bedroom, balconies, storage, air, move in today.
CALL: 681-8660 or 681-7061

FOR RENT — 175 sq. ft. office space, heat, lights, air cond. furnished. Call 681-4327 21tfc

FOR RENT — 2 bedroom apartment, air conditioning, newer building, off-street parking with car plug-ins, deposit required, 601 W. 13th St., 681-1748, available July 1. 42tfc

FOR RENT — 4 bedroom home, 5 mi. west of Warroad. Nice yard, gazebo, $500.00 per month. Call 386-1031 4t50c

FOR RENT
UP TO 6000 SQ. FT. PRIME RETAIL SPACE. NOW OCCUPIED BY SEARS. UNLIMITED PARKING. EXCEPTIONAL TRAFFIC POTENTIAL.
FOR MORE INFORMATION CALL 681-3450
ASK FOR EVERETT KOMPELIEN

FOR RENT — Efficiency apartment above Valley Dairy, $175.00 plus deposit, all utilities included. Available immediately 55tfc

ONE MONTH FREE
Quality 2 bedroom, has everything, quiet, move in today. HUD approved.
CALL: 681-7061

FOR RENT — One bedroom apartment above Ace Hardware in quiet quarters, suitable for one person. Heat, water, stove and refrigerator furnished, and laundry facilities. HUD approved. No pets. $100 a month and $100 deposit. Call 981-4707 50tfc

FOR RENT — One bedroom apartment in wolf kopi, quiet 12-plex, 681-1104 50tfc

HOMES Century 21 HOMES

CLEAN-IMMACULATE-3-4 BEDROOMS! NICE LOCATION! NEW ON THE MARKET! Large living room, full basement, and garage! VERY IMPRESSIVE!

LOOKING FOR A HOBBY FARM-UNDER $40,000? NEW ON THE MARKET! 3-4 BEDROOMS!, 13.64 acres, barn and misc. outbuildings. TURN OF THE CENTURY STYLE! BE THE FIRST TO TAKE A LOOK!

EXCELLENT CONDITION 1 STORY HOME! 2 bedrooms, main floor laundry room, combination windows throughout, natural gas heat! UNDER $25,000!

COUNTRY AND CITY! Adorable 1 1/4 story with 2 garages! Main floor utility, nice sized living room, large kitchen with oak cabinets! Range, refrigerator, included! Sets on approx. 2 acre lot. UNDER $30,000.

NEW LISTING NEAT AND CLEAN! Contract for Deed available on this comfortable home with natural gas heat and low taxes. Includes garage and appliances! ALL FOR ONLY $8,000!

LOOKING FOR BUILDING SITES/LOTS? WE HAVE WOODED, IN TOWN, OUT OF TOWN, RIVER, WHEREVER YOU WANT TO BE!

REALTOR MLS Century 21 OK REALTY
OFFICE HOURS: 8:30 - 5:30 Monday-Friday
681-2290 Hwy. 59 So. Thief River Falls
CALL AND LET US DO IT FOR YOU!!!
PLEASE FEEL FREE TO CALL US AT OUR HOME NUMBERS!!

CLASSIFIED AD RATES
10¢ PER WORD
(Minimum Ad $2.50; Minimum Billing $5.00)
DEADLINES
MONDAY EDITION 3:00 P.M. FRIDAY
WEDNESDAY EDITION 3:00 P.M. TUESDAY

For Rent

WETCH HOTEL
Rooms and Kitchenette
By Day: $10; By Week: $30; By Month: $120
PHONE: 681-1223
215 1/2 E. Third Street, T.R.Falls

FOR RENT — Efficiency apartment above Valley Dairy, $185.00 plus deposit, all utilities included. Available August 1. 55tfc

Rummage Sales

GROUP GARAGE SALE — Sat., July 15, from 8 to 3 at 1114 No. LaBree. Upright vacuum cleaner, clothes, toys, books and lots of misc. 2t56p

NEIGHBORHOOD SALE — 418 and 421 Hickory Road in Southtown on Airport Road July 12 and 13, 8 a.m.-5 p.m. Adult and teen clothing, girls' infants' to size 10, boys' infants' to 4T. Stove, toys, portable bar, stroller, bedspreads, misc. 2t56p

GROUP GARAGE SALE — Sat., July 15, 9 a.m.-4 p.m. 10-speed bike, boy's and girl's 20" Huffy bikes, child's car seat, stroller, children's and adults' clothing, many misc. items. 304 Oriole Ave. No advance sales. 2t56c

GARAGE SALE — Sat., July 15, 9 a.m. to 2 p.m., 100 Circle Drive. Hide-a-bed couch, crib, change table, infants' clothes, children's clothes, toys, misc. 1t56p

GARAGE SALE — 521 So. Maple, Thurs., July 13, 8 a.m. to 5 p.m. Dinette set, lamps, light fixtures, bedspreads, curtains, comforter, Home Interior items, knickknacks, clothing (men's, women's and children's), electric range, windows (different sizes), lawn furniture, and misc. items. 1t56p

GROUP RUMMAGE Sale — Holt Center in Holt, July 20, 8 a.m. to 9 p.m. 1t56p

RUMMAGE SALE — 1019 No. Main, Sat. and Sun. 8-5 1t56c

GARAGE SALE — One day only! Sat., July 15, 8-4, 800 So. Crocker. Twin beds, movie camera, projector and screen, luggage, dish washer, toys, puzzles, games, bowling ball, good condition women's clothes, size 10-12, boys' clothes, size 8-10, lots of misc. 1t56p

GARAGE SALE — July 15, 8:00-5:00 at 724 No. Arnold. Couch, misc. items, clothes 1t56p

GARAGE SALE — July 15-16, 8:00 a.m.-5:30 p.m. Baby and adult women's clothing, nice old dining room table with 4 chairs, food dehydrator, cross country skis with shoes and poles, wringer washing machine with tubs, curtains, many misc. items. No early sales. 126 No. Knoble Ave., TRF, MN 1t56p

RUMMAGE SALE — Thurs. only, July 13, 8:00 a.m.-5:30 p.m., 223 W. Zeh St., (2 blocks west of Hwy 32 So., past Legion and gas station). Lots of clothes, Tupperware, waterbed sheet set, toys, other items too much to mention! 1t56p

RUMMAGE SALE — Wed. and Thurs., July 12 and 13, 9:00-5:00. Good clean clothes, cheap. Must sell! Men's, women's, misses', children's and infants'. Also, misc. Located on Hwy. 59 No., two blocks south of Pulzyo. Roads will be marked. Don't miss this one!! 1t56p

Campers

FOR SALE — 1971 Bethany pop-up camper, sleeps six, with 2 burner stove, ice box and portable heater. Excellent condition, $1,200.00, 964-5477 evenings 2t56c

FOR SALE — 8 ft. Idle Time pickup camper, good shape, 378-4241 2t57c

FOR SALE — 1978 21' Mallard travel trailer, fully self contained, excellent condition, $3,300. Call 681-5660 1t56p

FOR SALE — 1988 Palomino fold up camper for mid-size pickup, 12 volt/gas refrigerator, 2 burner stove, and furnace. Call 681-2408 1t56p

The following position is available in School District #564, Thief River Falls, Minnesota
ENGLISH/COMMUNICATIONS INSTRUCTOR
(Long-Term Substitute)
EFFECTIVE: 1989-90 school year
LOCATION: Lincoln High School
DUTIES: Expertise in the instruction of English and communication skills.
REQUIREMENTS: Minnesota certifiable with preference given to applicants with willingness to assume extra-curricular responsibilities.
SALARY AND BENEFITS: Per negotiated contract.
Applications may be obtained in person or by writing to the Personnel Department, School District Service Center, Zeh and LaBree Ave., Thief River Falls, Minnesota 56701. Applications will be accepted until 4 P.M. Friday, July 14, 1989. "An Equal Opportunity Employer"

Public Notices

Card of Thanks

I want to thank my many friends and relatives for coming to my birthday party and for the lovely cards. God bless you.

Evelyn Nelson 1t56p

Card of Thanks

We wish to extend our heartfelt thanks to everyone for their thoughtfulness and concern following the sudden loss of our loved one Curtis Polt. Your expression of sympathy in the calls, visits, prayers, flowers, cards and memorials will always be remembered. A special thanks to Pastor Dal Palmer, Wanda Vigness, Solvig Swenson and to Green Funeral Home.

In Loving Memory
Pamela, Jennifer and Brenda Polt and family members 1t56p

FOR SALE ON BIDS: One 16 Capacity, 1977 Ford Econoline 350 School Bus (Mini-Bus) Approximately 126,000 miles. Sealed Bids Must Be Submitted No Later Than 3:00 P.M., July 17, 1989. Bids Will Be Opened At 8:00 P.M., July 17, 1989. For Further Information Contact The Goodridge School, Box 195, Goodridge, MN 56725. Phone 378-4133. The Board Reserves The Right To Reject Any And All Bids.

In Memoriam

In loving memory of our husband and father who lost his life on July 12, 1982.

Never a day goes by
When we don't think of you.
Remembering your love and kindness —
So much a part of you.
Though we do not understand
We trust you in God's care.
Knowing in our hearts someday,
We'll meet you over there.

The family of Ralph Wold 1t56p

Card of Thanks

I want to thank all my friends and relatives for helping me celebrate my 80th birthday. A special thanks to my children who hosted the party.

Hannah Zavoral 1t56p

Help Wanted

HELP WANTED — ¾ time cosmetologist, experience preferred. Requirements: able to do all hair services, manicures, nails, skin care, cosmetics retailing and good human relations. References required. Apply in person only at Hairlines Unlimited, 314 No. LaBree, Thief River Falls, MN 56701. 52tfc

HELP WANTED — Immediate full time position available. Retail sales and delivery of appliances and televisions. Sales experience desired. Wages negotiable depending on experience. Apply in person at Appliance and TV Showcase, 419 No. Atlantic. 53tfc

HOUSEKEEPER/SITTER, Mpls Area — Housekeeper/sitter needed for one adult and 2 small girls. Salary plus private living area. References. Call 681-1402 3t56p

HELP WANTED
Now seeking to fill 2 full-time positions.
(1)Bookkeeper
(1)Yard Worker.
Applications Can Be Picked Up At LAMPERT BUILDING CENTER
Hwy. 1 & 59 W.
Thief River Falls,MN

HELP WANTED — Full time RN for nursing home and hospital. Full time benefits include health insurance, vacation, holiday, sick leave, and pension plan. Please call Shirley Nordling, DON, at Kittson Memorial Hospital and Nursing Home, Box 700, Hallock, MN 56728, phone (218) 843-3612 8t62c

Help Wanted

HELP WANTED — Local sporting goods store has an opening for a full time assistant manager. Please send resume and references to Columbia Sports, P.O. Box 501, Thief River Falls, MN 56701 4t58c

HELP WANTED — Pine to Prairie Home Health Care's North Regional Office has an immediate opening for a part time RN in the Thief River Falls area. Applications may be obtained from the Pine to Prairie Home Health Care office, located at Falls Mall, 213 No. LaBree, Thief River Falls. For more information call 681-8332 or 435-6333 2t56c

ATTENTION — HIRING! Government jobs, your area. $17,840-$69,485. Call 1-602-838-8885 ext. R3286 4t58p

HELP WANTED — Cooks and kitchen help wanted. Apply in person at Lon's, day and evening work. 4t58c

HELP WANTED — Part time individual to manage meal services and activities at St. Hilaire Lutheran Social Service Senior Citizen Nutrition Site on Monday, Wednesday and Friday. This 2 hour per day position is available immediately. Duties include supervision of volunteers, record keeping, outreach, hosting, scheduling activities and public information. High school diploma or equivalent experience preferred. Energetic and motivated individual who enjoys working with older persons desired. Application available by calling Jerry TeBeest at 681-8347 before July 21. Equal Opportunity Employer 2t56c

HELP WANTED — Part time LPN position available immediately for 102 bed intermediate care nursing facility, must possess or be eligible for MN State License. Apply in person by contacting Carol Qualley, DON, Good Samaritan Center, 410 So. McKinley, Warren, MN 56762, (218) 745-5282. Equal Opportunity Employer 51tfc

NANNY WANTED — Compassionate Minneapolis professional couple originally from area needs help with children and household. Full time salary plus living expenses. Call collect (612) 853-7192 or evenings (612) 942-8963 4t57c

HELP WANTED — Sales Trainee, learn the business of the 90's, water purification, good benefits, major expansions. Management position available. Send resume to Electrolux, P.O. Box 9801, Fargo, ND 58103 1t59c

IMMEDIATE OPENING — Full time secretarial/bookkeeper position, computer knowledge helpful. Send resume to P.O. Box 328, Thief River Falls, MN 56701 2t57c

WANTED — Part time computer entry and bookkeeping position available approx. 15 hrs/week. Apply by Tuesday 7/18/89 at Pepsi Cola Bottling Co. of T.R.F. 2t57p

HELP WANTED — Part time stylist, wages negotiable. Apply in person at The Barber's in Thief River Falls 1t56c

Help Wanted

TEMPORARY POSITION OPEN — Description: grades 4-8 elementary music, junior and senior high choir. Length of contract: August 30, 1989 thru January 19, 1990. Salary and benefits per negotiated teacher contract. To apply call or send resume to: Galen Clow, Principal, Win-E-Mac Junior High School, Erskine, MN 56535, (218) 687-2237 7t61c

RESIDENT MANAGER — Mature couple, live in. Call 236-6900 50tfc

WANTED — Person to work in parts dept. full time at GM dealership, mechanic background preferred, parts experience preferred but not required. Call Tom, (218) 681-4820 2t57c

Hay, Feed, Seed

TO GIVE AWAY — Mixed hay, Plummer, 15 to 20 acres ready to cut. Excellent livestock or horse hay. Timothy, redtop, quack and alsike. Nice alfalfa along the roads. Will give away for the mowing and cleanup each year. Call Roy Sheller, 681-1631, 3 miles south one Hwy 32 51tfc

Machinery

FOR SALE — New Holland 980 combine, always shedded. John Deere 15 ft. self propelled swather, model 800. Telephone 782-2327 4t57p

FOR SALE — Massey Harris 760 with cab combine 1100. Call (218) 281-2761 2t56c

FOR SALE — 1979 JD combine in good shape, 4 wheel drive assist, pickup, header and 24' straight header, must sell, best offer. 378-4195 1t50c

FOR SALE — 1 1967 John Deere 55 Low Boy combine, good shape, always shedded. 1 Versatile 103 SB swather, good condition, always shedded. 2 John Deere 4 bottom plows, 14 inch, hydraulic lifts. (218) 773-1598 3t58p

FARM INSURANCE
681-3353

FOR SALE — 8800 White diesel combine, Melroe and straight attachments, field ready. 773-2164 or 773-2150 2t57c

MOVING SALE — Sat., July 15. Small farm equipment, household items. Robert Parnows, 378-4270, Goodridge MN 1t56p

FOR SALE — Tractor 560 Int. diesel, DuAll loader, 5 bottom trip plow, 4 row cultivator, $3,500 all or separate, also, 3 pt. blade, bob sled, Century welder, 230 amp, oak, livestock rack, grain type 2 ft. LWB. No Saturday calls, 222-3114 4t59c

Why Pay Risk Auto Insurance When You Can Pay STANDARD Rates?!
681-3353

COMMERCIAL PROPERTY

FAMILY OPERATED BUSINESS - STORE WITH LIVING QUARTERS - BUILDING, FIXTURES AND EQUIPMENT IN EXCELLENT CONDITION - THIS IS A PROFITABLE ESTABLISHED OPERATION - CHECK THIS ONE OUT IF YOU HAVE A DESIRE TO BE YOUR OWN BOSS. PRICED AT $48,500.00.

PRIME DOWNTOWN COMMERCIAL PROPERTY - (formerly Sweetheart Bakery building) - 2800 sq. ft. - gas heat - rent $600.00/month or buy - call today - 104 East 2nd Street

BUSINESS OPPORTUNITY - HAMILTON CLOTHING - 2750 sq. ft. on prime downtown space - excellent condition - includes building - furniture and fixtures - inventory additional - call today for an appointment.

STRANSTEEL BUILDING - 36' x 46' - Glendenning property - 524 N. Davis - 14' x 36' loading dock - office - lot 100' x 140' - act now - $28,500.00

40' X 80' INSULATED BUILDING - 5 acres - 2-14' x 18' overhead doors - south edge of Thief River Falls - $33,000.00.

For Appointment Call 681-6050
Evenings or Weekends
Robert Flynn, Broker 681-3864
Norman Wassink, Associate Broker 681-3385
Robert Bergan, Commercial Sales 681-5547
Monday-Friday 8:30 - 5:00
FLYNN REALTY, INC.
Professional Bldg. 4th and LaBree Thief River Falls, MN

CLASSIFIEDS

THE WORLD AT YOUR FINGERTIPS

Situation Wanted

PRINTING — For all your printing needs stop at The Times, 324 Main Ave North, Thief River Falls or call 681-4450 55tfp

LICENSED DAY care home has openings for all age groups. Experienced and references. Call 681-7428 14tfc

APPLIANCE AND TELEVISION SERVICE
FOR FAST & RELIABLE SERVICE ON MOST MAJOR BRANDS OF APPLIANCE's, TV's OR VCR's
CALL: APPLIANCE & TV SHOWCASE
681-5676

WILL REPAIR cracked basement floors and walls, repair or replace with new. Also replace sidewalks and driveways. Amiot Excavating, 681-4315 48tfc

Amana COOLING-HEATING
• GAS FURNACES
• HEATING SYSTEMS
• AIR CONDITIONERS
WE SERVICE ALL MAKES
GLENN'S ELECTRIC
SHEET METAL/HEATING
Thief River Falls 681-2294

FISHER ELECTRIC of Thief River Falls, Inc.
★ RESIDENTIAL ★ COMMERCIAL
★ FARM ★ WIRE REWIRING
681-1884
809 B. Markley, Thief River Falls, MN

WANTED — Custom harvesting. Have 5 machines, can furnish trucks, augers, etc. First come, first served. Lindemoen Farms, (218) 874-7211, will move anywhere 53tfc

Recondition your band instrument. Remove squeaks, squawks and rattles. Also used horns for sale.
ANDERSON INSTRUMENT REPAIR
501 S. Kendall, Thief River Falls,
681-7425

Auto, Trailers

RISK INSURANCE
681-3353

ATTENTION — GOVERNMENT seized vehicles from $100. Fords, Mercedes, Corvettes, Chevys. Surplus Buyers Guide. 1-602-838-8885 ext. A3286 4159p

FOR SALE — 1965 International pickup. Also water bed and new lilac drapes. Call 681-1517 1156t

Livestock

FOR SALE — Registered Weanlings, show, race, cutting, bred, $500 and up, also, registered Arabian $500 and up. No Saturday calls. 222-3414 4159c

ARABIAN REGISTERED purebred/part bred sale August 26th. Tack 11:00, horses 1:00, consignment deadline August 12th. Sale held at Tri County Livestock, Motley. For consignment information/catalogs call (218) 924-4410 3158p

Snowmobiles

FOR SALE — 1976 Tucker snowcat, 400 Chrysler engine, model 2742CF, also has idle hold, maxi groomer and separate packer. For more information please call Bob, Cooke City, MT, (406) 838-2336 8156c

IF YOU have anything around the house that needs repair or replacing, need something installed? Call Mr. Fix It, 681-4917 35tfc

FOR SALE — 1989 Polaris Sport Indy, excellent shape, 1,030 miles, 378-4241 2157c

Real Estate

FOR SALE By Owner — 3-4 bedroom home on Edgewood Dr. 2½ bath, electric heat with heat pump, central air, central vac, double garage, large landscaped yard. Phone 612-591-1667 5tfc

FOR SALE
Belmont Townhouse Located At 137 Belmont Dr. Including Fireplace and Screened Sun Porch, Single Car Garage.
CALL: 681-4012

FOR SALE — Spacious country home, 4-5 bedrooms, formal dining room, family room, sun porch, 3 seasons porch, 2 baths, main floor laundry, 2 fireplaces, sauna and whirlpool. Located south of TRF on tar road, mid $60's. Call after 6, 964-5700 10161c

FOR SALE — 80 acre farm with buildings 2 miles south of Pine Lake on Road No. 7. Call 776-3551, Walter Helm 5158c

FOR SALE — Comfortable 4 bedroom home in Viking. Dopney Peterson home, call Darlene Peterson, 681-4412 4158p

FOR SALE — My mother's house at 715 So. Crocker. 2 bedrooms, 1 story, living room, kitchen, den, utility room, attached garage. Call Rodney Twistol, 681-1706 4158p

FOR SALE By Owner — Later 4 bedroom home, 3 bath, electric or gas heat, central air, attached garage, separate workshop with 2 car garage, corner lot with beautiful oak trees, nice, close in east side location. Shown to qualified buyers only. Call 681-5818 6160p

Auto, Trailers

FOR SALE — 1978 Chev pickup. Call 681-5660 or 681-8211 53tfc

FOR SALE — 1979 Ford LTD, 4 door, V-8, auto, air, cruise. 681-2847 2156c

FOR SALE — 1982 Buick Park Ave, has all the optional equipment, excellent shape, new car condition, will sell for book price. Call 681-6091 1156p

FOR SALE — 1977 Pontiac Grand Prix, can be seen at 711 Roseve Ave., TRF. Call 681-2518 1156p

FOR SALE — 1975 Buick Skylark, $250 or best offer, needs new exhaust but runs well. Call 681-6315 after 6 p.m. 2157p

All Seasons Realty
Your INDEPENDENT Home Town Office!!!
STATE FARM BLDG.
1304 N. MAIN, P.O. BOX 787
THIEF RIVER FALLS, MN 56701
681-4960
WITH US YOU ARE NO. 1!!!
EXPERIENCE MAKES THE DIFFERENCE!!!
AFTER HOURS AND WEEKENDS SEE BELOW!!!
JUNE STEIGER, GRI....681-5797 BONNIE ANDERSON, GRI...681-5214
VAL HOLMES, GRI....681-6812 DAIL OYSTER, GRI....681-5495
July 12, 1989
#805 PRESTIGIOUS HOME...LOVELY AREA...4 bedroom and bath up...2 bedroom with walk in closets...Impress them when you walk in the front door... lovely living/dining area...large family room...attached 2-car garage...SEE BY APPT.
PICK UP YOUR REAL ESTATE SHOPPING LIST!!
#723 REMODELED...IDEAL FOR STARTER... bachelor pad... family...2 bedroom...all new kitchen... double garage...$20's!! PRICE REDUCED!!!
#765 WHY PAY CLOSING FEES...SEE HOW EASY IT IS TO BUY BY ASSUMING THIS LOAN...3-4 bedroom...2 bath...fireplace...on the river...26x38 garage...excellent windbreak...only minutes to TRF...park like setting...$50's.
RETIREMENT HOMES...STARTER HOMES...COUNTRY HOMES...HUNTING CABIN...WE MARKET THEM...PICK UP YOUR REAL ESTATE SHOPPING LIST!!
#803 MOBILE HOME...16X65...3 bedroom...2 full baths...see for yourself...CALL FOR AN APPT.
REAL ESTATE SHOPPING LIST AVAILABLE! STOP IN AND PICK UP YOURS.
* FIRST TIME HOME BUYERS SPECIALS!!! PROPERTIES YOU WON'T SEE WITH ANY OTHER!!
* HOMES * COUNTRY HOMES
* FARMS * HOBBY FARMS
* BUILDING SITES * FARMS
* COMMERCIAL * CRP LAND
CALL AHEAD FOR WEEKEND APPOINTMENTS!!

Real Estate

STAN GIBSON REALTY

1. EXECUTIVE TRI-LEVEL ON WOODED RIVER LOT 3 1/2 miles out - 3 bedrooms, fireplace, 2 huge decks - screen porch - 2 1/2 baths - many extras. BOUTIQUE CONDITION! FAST POSSESSION

2. FOR THE RETIRED COUPLE or PROFESSIONAL person wanting nice secluded river lot with white pine log home, 6 miles out. OWNER LEAVING

3. SEE THIS NEAT 3 BEDROOM RAMBLER. Built in 1981 on the outskirts of town - will qualify for low income FmHA financing. CALL FOR APPOINTMENT TODAY.

4. PRICE REDUCED ON THIS NICE OLDER HOME IN CONVENIENT LOCATION!! ... N. LaBree Ave. Has ... basement, hot water ... block to schools, stores & ... blocks from downtown. Nice garage & fenced back yard. SOLD

5. NEAT 2 BEDROOM BUNGALOW at 105 N State Ave. with large double garage. PRICED JUST REDUCED TO SELL!

6. RANCHETTE — ... 40 acres, larger ... frame, 3 bedroom ... garage. PRICED T... SOLD

7. PRICED TO SELL AT 120 N. PINE AVE. - neat 2 bedroom rambler with full basement and double garage in neat location. PRICED AT $24,900.00.

8. EXCELLENT RETIREMENT OR BEGINNER HOME. Has 2 bedrooms at 1908 N. LaBree Ave. Includes stove, fridge, garage and carport. Full basement. Call for appointment today.

9. REMODELED 12'X65' HOMETTE - nice condition, two bedrooms - 14'x16' deck - 10'x12' finished entry. Appliances included. TO BE MOVED. LOOKING FOR OFFER.

10. 24'x52' 3 BEDROOM DOUBLE WIDE - 2 baths - 10'x24' deck out of patio doors - appliances - 24'x26' double garage on 100'x150' lot with nice trees. POSSIBLE TERMS TO QUALIFIED BUYER. LISTED FOR ONLY $18,800

TO SEE, CALL: 681-4087
THRU
STAN GIBSON REALTY
MLS

FOR SALE BY OWNER — 3 bedroom, 1 bath, 2 story house. Newly remodeled kitchen with appliances, full basement. House fully redecorated in 1988. Double garage, 75 ft. lot. Call weekdays, 681-4279 for appointment. 43tfc

FOR SALE BY OWNER — Cozy, well taken care of bungalow home, walking distance from markets, two enclosed heated porches, large living room, dining, one bedroom, kitchen, bathroom with tub and shower, no painting or fix up needed, full dry basement with bathroom, new combination windows, 2 car unattached garage, newly shingled, fruit tree and raspberries in nice yard. Will consider contract. Call 681-1233 for apointment 44tfc

FOR SALE BY OWNER — 28'x104' commercial building, 120'x250' lot, located in enterprise zone in TRF. 120' of frontage on tar road, 10' overhead door, large work area and office space.
FOR MORE INFORMATION CALL
681-3387

Real Estate

FOR SALE — To settle estate. Sealed bids will be received for the Knute Rolandson home in Oklee. Three bedrooms, 1½ baths, full basement, attached garage, corner lot. Bids will be opened Friday, July 21, 1989 at noon. Address bids to: Bill Seegel, Rt. 1, Box 83, Mentor, MN 56736. We reserve the right to reject any or all bids 3158p

FOR SALE By Owner — Cozy 1 bedroom home at 1002 No. Knight, easy to heat, nice yard, garden space and garage, $21,000. Call 681-5381 at noon 2157c

ATTENTION — GOVERNMENT homes from $1 (U repair). Delinquent tax property. Repossessions. Call 1-602-838-8885 ext. DH3268 4159p

FOR SALE — 10 acres land with newly remodeled 3 bedroom house, 30x60 barn, needs some repairs, on blacktop road, beautiful grove for windbreak. This is an ideal hobby farm for a young couple raising a family or older couple. Located 4 miles south, 2 miles east of Middle River. Also, 40 acres big game hunting land, 9 miles from Thief River Falls. Will sell cheap. Melvin Jeppru, TRF, 681-2854 1156c

FARMS FOR SALE — Excellent productive farmland. Call morning or night for details. See excellent crops growing on land. Also, CRP acres available. Call (218) 681-8382 3150p

FOR SALE
Shumway Oil 66x60 Stran Steel Building w/12x15 office & bathroom. Approximately 1.2 acres. Contact Clyde Shumway at (218) 732-9018 or Orville or Ellie at Northern State Bank (218) 681-4020.

HOUSE FOR Sale By Owner — 20 A, 1 mile north of town, electric heat, double garage, new appliances. Call after 5:00 p.m., 681-6435 8157p

EQUAL HOUSING OPPORTUNITY
REALTOR®
EQUAL PROFESSIONAL SERVICE
Americans committed to fair housing for all Americans through
• FREE CHOICE
• INFORMED CHOICE

All Seasons Realty	T.R.Falls
Century 21 O.K. Realty	T.R.Falls
Farm & Land Sales	T.R.Falls
Flynn Realty	T.R.Falls
Genereux Realty, Inc.	T.R.Falls
G$$e Realty	Hallock
Hasby Real Estate	Badger
Russ Krogstad Realty	Crookston
North Border Realty	Roseau
Scott Pehlen Realty	Roosevelt
Stan Gibson Realty	T.R.Falls
Thief River Realty	T.R.Falls

Members Of
THIEF RIVER FALLS AREA BOARD OF REALTORS
MEMBER MINNESOTA AND NATIONAL ASSOCIATION OF REALTORS
P.O. Box 235
Thief River Falls, MN 56701
(218) 681-6050

FOR SALE — 6½ acres south of TRF on Hwy. 59. No buildings, $5,000. Call Art Johnson, 3310 Lomenitoo Lane, Plano, TX 75074, phone (214) 424-0034 5156p

FOR SALE — Beautiful 1,800 sq. ft. new home on quiet road, 3 bedrooms, 2 baths, large rec room, plus a lot more, mid $60's. Call 681-2981 or 681-4008 56tfc

Household Gds.

FOR SALE — Love seat 85", bolpe color, Necchi sewing machine with cabinet and all attachments, snow blower, Toro electric, new, 31 volumes encyclopedia Americana, 681-2838 1156p

FOR SALE — Self cleaning smooth top electric stove in excellent condition, $300.00. Also, pickup topper, $50.00. Call 681-8564 1156p

FOR SALE — Good shape, queen size box spring. Call after 5, 681-5342 1156p

FOR SALE — 1 antique oak 3-drawer dresser with bevel edge mirror; 1 antique oak buffet with mirror; 1 floral 3 cushion davenport, like new; 1 dining table with 4 cushioned chairs, 1 swivel armchair, 1 picnic table, 1 push lawn mower, 2 chest-type freezers, 2 old cars. Call 681-1050 1150p

HELP WANTED
NORTHERN PRIDE INC.
is accepting applications for production employees.
Please apply:
Monday through Friday
9 A.M. to 3 P.M. at:
Northern Pride Inc.
Nora & Pennington
T. R. FALLS, MN 56701
AN EQUAL OPPORTUNITY EMPLOYER

Lost/Found

LOST — Husky dog 9 miles north of Thief River Falls. Call 681-6455 2156p

FOUND — Cocker Spaniel in Viking area. Call 523-3731 2157c

Mobile Homes

FOR SALE — 1979 14x60 mobile home, 2 bedrooms, self-storing storm windows, propane heat, refrigerator, range and dishwasher, 14x10 entry way, good shape, low winter heating cost. Call 681-1242 2157c

Sporting Goods

FOR SALE — Redline 500A racing bike in good condition, 378-4200 2156c

FOR SALE — 9mm semi automatic pistol. Also, two C-78-15 snow tires. 681-8968 after 5:00 p.m. 2156p

FOR SALE — 1988 Yamaha 4-wheeler, electric start, best offer. 1975 Ford pickup, first $500.00 takes. Call 681-7798 2156c

FOR SALE — Reconditioned bicycles, all sizes. $25.00 and up. See at 348 No. Crocker Ave., Thief River Falls, MN 2156p

FOR SALE — 1987 Predator bicycle made by Schwinn, just like new, asking $150. Call 681-5378 or come to 1303 Duluth Ave. No. and ask for Jeremy. Many extras go with 1156p

Pets

FOR SALE — AKC German Shepherd puppies and reg. female Black Lab, 1 yr. old. 782-2603 2156c

FOR SALE — AKC 1½ yr. old Golden Retriever female. Johnson's Kennel, Crookston, 281-2563 2156p

1x3
Sounds like multiplication?
Guess again. It's newspaper talk for a one-column by 3-inch ad. Too small to be effective?
You're reading this one!
The Times
681-4450

Flynn Realty, Inc.

FOR THE FAMILY - CONVENIENT LOCATION IN NORTHWEST THIEF RIVER FALLS - 3 BEDROOMS, 2 BATH HOME WITH U.S. STEEL SIDING - ATTACHED 2-CAR GARAGE PLUS SINGLE DETACHED. POSSIBLE CONTRACT FOR DEED ASSUMPTION TO QUALIFIED BUYER - PRICED AT $39,900.00.

NEW ON THE MARKET - 4 LEVELS OF LIVING JUST OUTSIDE CITY LIMITS ON ONE ACRE - WELL MAINTAINED - EXCEPTIONALLY WELL BUILT HOME - ATTACHED DOUBLE GARAGE PLUS EXTRA GARAGE. $79,900.00.

NEW LISTING - 3 bedroom rambler in southeast location - steel siding - open floor plan for living area - double detached garage - $43,900.00.

CLOSE TO MARK TWAIN AND SHOPPING - 3-4 bedrooms - full basement - 2-car garage - on approximately 1/2 acre wooded lot - priced to sell.

GREAT BEGINNER HOME - quality - 2 bedroom - family room - full basement - 1-car attached garage - large lot - priced to sell low $20's.

3 BEDROOM 2 BATH 2 STORY HOME - 5 acres on Red Lake River - built in 1978 - 1500 sq. ft. - fireplace - appliances - double detached garage - priced at $55,000.00.

For Appointment Call 681-6050
Evenings or Weekends

Robert Flynn, Broker	681-3864
Betty Johnson, Sales Associate	681-5628
Norman Wassink, Associate Broker	681-3385
Elvera Cullen, Sales Associate	681-3136
Robert Bergan, Commercial Sales	681-6547
Agnes Beauchamp, Sales Associate	681-6442

Monday-Friday 8:30 - 5:00
FLYNN REALTY, INC.
Professional Bldg. 4th and LaBree Thief River Falls, MN

Business Oppor.

"Super Party Plan" — Hiring demonstrators, see our BIG 292 pg House of Lloyd catalog. NO investment. FREE $300 kit. Call Laurie direct or collect after 5 p.m. (218) 773-0018 2157c

MARKETS

as of Tuesday, July 11

(This listing of market prices is the most current available. It is intended to indicate price trends and provide a record for the future. Actual prices paid for commodities may vary.)

Spring Wheat	3.90
Spring Wheat New Crop	3.85
Winter Wheat	3.70
Durum	3.75
Top Malting Barley	2.50
Top Malting Barley New Crop	2.15
Feed Barley	1.68
Top Milling Oats	1.50
Ordinary Oats	1.40
Oil Sunflowers	9.75
New Crop Oil Sunflowers	8.65
Corn	2.16
Rye	1.30
Flax	8.25
Soybeans	6.50
New Crop Soybeans	5.90
Buckwheat	12.50
Confectionary Sunflowers	20.00
New Crop Confectionary Sunflowers	13.00
Canola	10.50
New Crop Canola	10.00
Pic Bid	102%

Public Notices

July 5, 12, 19, 1989
ADVERTISEMENT FOR BIDS
AGGREGATE BASE & SHOULDERS, BITUMINOUS BASE & SURFACE
BIDS CLOSE 1:00 P.M., August 1, 1989
Thief River Falls, Minnesota 56701

NOTICE TO CONTRACTORS — Sealed bids will be received until 1:00 PM, August 1, 1989, by the Auditor of Pennington County at Thief River Falls, MN on behalf of the County Board of Commissioners of Pennington County for construction of the following project:
S.A.P. 57-606-02
Aggregate Base and Shoulders - Bituminous Base and Surface on C.S.A.H. 6 between C.S.A.H. 22 and C.S.A.H. 24, Pennington County, Minnesota.
The major quantities of work are: Aggregate Base, Class 5 — 37,845 tons, Aggregate Base, Class 3 — 44,600 tons, Aggregate Shouldering, Class 1 — 6,638 tons, Bituminous Material for Mixture, 2331 — 346 tons, Base Course Mixture — 6,954 tons, Bituminous Material for Mixture, 2341 — 467 tons, Wearing Course Mixture — 7,773 tons.
Proposals, plans and specifications may be examined and secured at the Office of the Pennington County Highway Engineer, P.O. Box 616, Thief River Falls, Minnesota 56701, (218-681-1221).
Bids must be submitted in an envelope plainly marked indicating item bid and be accompanied by a certified check or bidders bond made payable to the Treasurer of Pennington County for not less than five percent (5%) of the bid amount.
Pennington County reserves the right to accept or reject any or all bids and to waive any irregularities.
Ken Olson, County Auditor

July 12, 19, 1989
PROPOSED FLOOD ELEVATION DETERMINATION
AGENCY: Federal Emergency Management Agency
ACTION: Proposed rule
SUMMARY: Technical information or comments are solicited on the proposed modified base (100-year) flood elevations shown on your community's preliminary Revised Flood Insurance Rate Map (FIRM). These base (100 year) flood elevations are the basis for the floodplain management measures that the community is required to either adopt or show evidence of being already in effect in order to qualify or remain qualified for participation in the National Flood Insurance Program. The proposed base flood elevations modify the base flood elevations shown on your community's presently effective FIRM.
DATES:
The period for comment will be ninety (90) days following the second publication of this proposed rule in a newspaper of local circulation in the community.
ADDRESSES:
Preliminary Revised FIRMs showing the proposed modified base flood elevations and their delineation are available for review at the Building Inspector's Office, City Hall, 2nd & Main Avenues, Thief River Falls, Minnesota.
Send comments to The Honorable Bob Carlson, Mayor, City of Thief River Falls, City Hall, 2nd & Main Avenues, P.O. Box 528, Thief River Falls, Minnesota 56701.
FOR FURTHER INFORMATION CONTACT:
Mr. John L. Matticks
Chief, Risk Studies Division
Federal Insurance Administration
Federal Emergency Management Agency
Washington, D.C. 20472
(202) 646-2767
SUPPLEMENTARY INFORMATION:
The Federal Emergency Management Agency gives notice of the proposed determinations of modified base (100 year) flood elevations, in accordance with Section 110 of the Flood Disaster Protection Act of 1973 (Pub. L. 93-234), 87 Stat. 980, which added Section 1363 to the National Flood Insurance Act of 1968 (Title XIII of the Housing and Urban Development Act of 1968 (Pub. L. 90-448)), 42 U.S.C. 4001-4128, and 44 CFR 67.4(a).
These elevations, together with the floodplain management measures required by Section 60.3 of the program regulations, are the minimum that are required. They should not be construed to mean the community must change any existing ordinances that are more stringent in their floodplain management requirements. The community may at any time enact stricter requirements on its own, or pursuant to policies established by other Federal, State, or regional entities. These proposed elevations will also be used to calculate the appropriate flood insurance premium rates for new buildings and their contents and for the second layer of insurance on existing buildings and their contents.
Pursuant to the provisions of 5 U.S.C. 605(b), the Administrator, to whom authority has been delegated by the Director, Federal Emergency Management Agency, hereby certifies that the proposed flood elevation determinations, if promulgated, will not have a significant economic impact on a substantial number of small entities. A flood elevation determination under Section 1363 forms the basis for new local ordinances, which, if adopted by a local community, will govern future construction within the floodplain area. The elevation determinations, however, impose no restriction unless and until the local community voluntarily adopts floodplain ordinances in accord with these elevations. Even if ordinances are adopted in compliance with Federal standards, the elevations prescribe how high to build in the floodplain and do not prohibit development. Thus, this action only forms the basis for future local actions. It imposes no new requirement; of itself it has no economic impact.
Proposed base flood elevations along flood sources studied in detail are shown on the Preliminary Revised FIRM. Lessees and owners of real property in the City of Thief River Falls, Pennington County, Minnesota, are encouraged to review these maps and related materials at the address cited above. The flood sources studied in detail are:

Source of Flooding	Location	#Depth in feet above ground *Elevation in feet (NGVD) Existing	Modified
Red Lake River	About 1.35 miles downstream of dam	None	*1106
	Just downstream of dam	None	*1111
	Just upstream of dam	None	*1118
	About 2.65 miles upstream of confluence of Thief River	None	*1121

July 5, 12, 1989
STATE OF MINNESOTA
COUNTY OF PENNINGTON
DISTRICT COURT
NINTH JUDICIAL DISTRICT
PROBATE COURT DIVISION
In Re: Estate of William M. Thompson, Deceased
ORDER AND NOTICE OF HEARING ON PETITION FOR PROBATE OF WILL AND APPOINTMENT OF PERSONAL REPRESENTATIVE IN SUPERVISED ADMINISTRATION AND NOTICE TO CREDITORS
TO ALL INTERESTED PERSONS AND CREDITORS:
It is Ordered and Notice is hereby given that on the 2nd day of August, 1989 at 2:00 o'clock P.M., a hearing will be held in the above named Court at Thief River Falls, Minnesota, for the formal probate of an instrument purporting to be the will of the above named decedent, dated July 24, 1970, and for the appointment of Robert L. Thompson, whose address is 6016 Logan Ave. S., Minneapolis, MN 55423, as personal representative of the estate of the above named decedent in supervised administration, and that any objections thereto must be filed with the Court. That, if proper, and no objections are filed, said personal representative will be appointed to administer the estate, to collect all assets, pay all legal debts, claims, taxes and expenses, and sell real and personal property, and do all necessary acts for the estate. Upon completion of the administration, the representative shall file a final account for the allowance and shall distribute the estate to the persons thereunto entitled as ordered by the Court, and close the estate.
Notice is further given that ALL CREDITORS having claims against said estate are required to present the same to said personal representative or to the Court Administrator within four months after the date of this notice or said claims will be barred.
Dated June 30, 1989
(COURT SEAL)
s/ L.G. Jorgenson, Judge
s/ Ardith Johnson, Court Administrator
Lawrence A. McDowell
Wurst, McDowell & Ihle Ltd.
Attorney
Professional Building
P.O. Box 653
Thief River Falls, MN 56701
(218) 681-3111

July 5, 12, 1989
NOTICE
The Board of Education of Independent School District No. 564, Pennington County, Thief River Falls, Minnesota, will receive separate sealed bids for (1) Bakery Products and (2) Milk and Dairy Products for use in the 1989-1990 school lunch program until 11:00 a.m. July 10, 1989.
The Board of Education reserves the right to accept or reject any or all bids and to waive any formalities in the bidding process.
The School District will not assume responsibility for the timely delivery of bids sent through the mail.
Envelopes containing bids must be clearly marked to indicate bid enclosed.
For more information and to obtain bid forms please contact Kaylynn Wold, School Services Building, 124 Knight Avenue South, Thief River Falls, MN 56701. 218-681-2700, Ext. 212.
Independent School District No. 564
Thief River Falls, Minnesota
Dennis Kiesow, Clerk

June 14, 21, 28, July 5, 12, 19, 26, August 2, 1989
NOTICE OF MORTGAGE FORECLOSURE SALE
NOTICE is hereby given: That default has occurred in the conditions of that certain mortgage dated the 10th day of October, 1980, executed by James W. Lewis and Chong Ye Lewis, as mortgagors to First Federal Savings and Loan Association of Thief River Falls as mortgagee, filed for record in the office of the County Recorder in and for the County of Pennington, and State of Minnesota, on the 10th day of October, 1980, at 11:00 o'clock A.M., and recorded in Book 167 of Records, page 67, as Instrument No. 111936;
That no action or proceeding has been instituted at law to recover the debt secured by said mortgage or any part thereof, that there has been compliance with all notice provisions as required by law and that the mortgagee or assignee has elected to declare the entire sum secured by the note and mortgage to be immediately due and payable as provided in the note and mortgage; that the original principal amount secured by said mortgage was Fifty-one Thousand and no/100ths ($51,000.00) Dollars; that there is due and claimed to be due upon said mortgage, including interest to date hereof, the sum of Fifty-four Thousand Three Hundred and 92/100ths ($54,300.92) Dollars, and the amount of tax paid by the mortgagee or his assignee on the lands hereinafter described in the sum of None Dollars, and that pursuant to the power of sale therein contained, said mortgage will be foreclosed and the tract of land lying and being in the County of Pennington, State of Minnesota, described as follows, to wit:
Lot Four (4), Block One (1), In Arthur's First Addition to the City of Thief River Falls,
Will be sold by the sheriff of said county at public auction on the 17th day of August, 1989, at 10:00 o'clock A.M., at the Pennington County Law Enforcement Center in the City of Thief River Falls, in said county and state, to pay the debt then secured by said mortgage and taxes, if any, on said premises, and the costs and disbursements allowed by law, subject to redemption by the mortgagors, his personal representative or assigns within six (6) months from date of sale.
Dated June 5, 1989
First Federal Savings and Loan Association of Thief River Falls
Mortgagee
Paul Ihle
Attorney for Mortgagee
Professional Bldg., P.O. Box 653
Thief River Falls, MN 56701
(218) 681-3111

July 10, 12, 1989
CERTIFICATE OF ASSUMED NAME
STATE OF MINNESOTA
Pursuant to Chapter 333, Minnesota Statutes, the undersigned, who is or will be conducting or transacting a commercial business in the State of Minnesota under an assumed name, hereby certifies:
1. The assumed name under which the business is or will be conducted is K & K Outfitters.
2. The street address of the principal place of business is or will be 1710 Hwy. 59 So., Thief River Falls, Minnesota 56701.
3. The name and street address of all the persons conducting business under the above Assumed Name is: Lynnae Marie Halvorson, RR 1, Viking, MN 56760, and Robert Jon Halvorson, RR 1, Viking, MN 56760.
Dated 6/23/89
s/ Lynnae Halvorson

STATE OF MINNESOTA
COUNTY OF PENNINGTON
The foregoing instrument was acknowledged before me this 23rd day of June, 1989, by Lynnae Halvorson on behalf of K & K Outfitters.
s/ Ken Schmalz
Notary Public
Pennington County, Minnesota
My Commission Expires May 11, 1995
(NOTARIAL SEAL)

July 5, 12, 1989
STATE OF MINNESOTA
COUNTY OF PENNINGTON
IN DISTRICT COURT
NINTH JUDICIAL DISTRICT
PROBATE DIVISION
In Re: Estate of Howard O. Hagen, Deceased
ORDER AND NOTICE OF HEARING ON PETITION FOR SUMMARY ASSIGNMENT OR DISTRIBUTION AND NOTICE TO CREDITORS
TO ALL INTERESTED PERSONS:
It is Ordered and Notice is hereby given that on the 26th day of July, 1989, at 1:00 o'clock P.M., a hearing will be held in the above named Court at Thief River Falls, Minnesota, on the petition of Mark Hagen dated June 30, 1989, for summary assignment or distribution; any objections thereto must be filed with the Court.
Notice is further given that ALL CREDITORS having claims against said estate are required to present the same to the Court Administrator within four months after the date of this notice or said claims will be barred.
Dated June 30, 1989
(COURT SEAL)
J.A. Harren, Judge
s/ Ardith Johnson, Court Administrator
Robert D. Stroble
Attorney
P.O. Box 641
Thief River Falls, MN 56701
(218) 681-5072

July 5, 12, 1989
STATE OF MINNESOTA
COUNTY OF PENNINGTON
DISTRICT COURT
NINTH JUDICIAL DISTRICT
PROBATE COURT DIVISION
In Re: Estate of Herbert D. Peterson, a/k/a Herbie Peterson, Deceased
ORDER AND NOTICE OF HEARING ON PETITION FOR APPOINTMENT OF PERSONAL REPRESENTATIVE IN SUPERVISED ADMINISTRATION AND NOTICE TO CREDITORS
TO ALL INTERESTED PERSONS AND CREDITORS:
It is Ordered and Notice is hereby given that on the 24th day of July, 1989, at 1:30 o'clock P.M., a hearing will be held in the above named Court at Thief River Falls, Minnesota, for the appointment of Carl Peterson, Jr., whose address is Rural Route 3, Box 184, Thief River Falls, MN 56701, as personal representative of the estate of the above named decedent in supervised administration, and that any objections thereto must be filed with the Court. That, if proper, and no objections are filed, said personal representative will be appointed to administer the estate, to collect all assets, pay all legal debts, claims, taxes and expenses, and sell real and personal property, and do all necessary acts for the estate. Upon completion of the administration, the representative shall file a final account for the allowance and shall distribute the estate to the persons thereunto entitled as ordered by the Court, and close the estate.
Notice is further given that ALL CREDITORS having claims against said estate are required to present the same to said personal representative or to the Court Administrator within four months after the date of this notice or said claims will be barred.
Dated June 28, 1989
(COURT SEAL)
s/ L.G. Jorgenson, Judge
s/ Ardith Johnson, Court Administrator
Lawrence A. McDowell
Wurst, McDowell & Ihle, Ltd.
Attorney
Professional Bldg., P.O. Box 653
Thief River Falls, MN 56701
(218) 681-3111

July 12, 19, 1989
NATIONAL FLOOD INSURANCE PROGRAM
Proposed Flood Elevation Determination
AGENCY: Federal Emergency Management Agency
ACTION: Proposed rule
SUMMARY:
Technical information or comments are solicited on the proposed base (100-year) flood elevations shown in your community's preliminary Flood Insurance Study (FIS) and Flood Insurance Rate Map (FIRM). These base (100-year) flood elevations are the basis for the floodplain management measures that the community is required to either adopt or show evidence of being already in effect in order to qualify or remain qualified for participation in the National Flood Insurance Program.
DATES:
The period for comment will be ninety (90) days following the second publication of this proposed rule in a newspaper of local circulation in the community.
ADDRESSES:
Study and maps showing the proposed base flood elevations and their delineation are available for review at the Office of the County Auditor, County Courthouse, 101 N. Main, Thief River Falls, Minnesota.
Send comments to The Honorable Oliver Swanson, Chairman, County Board, Pennington County, County Courthouse, 101 N. Main, Thief River Falls, Minnesota 56701.
FOR FURTHER INFORMATION CONTACT:
Mr. John L. Matticks
Chief, Risk Studies Division
Federal Insurance Administration
Federal Emergency Management Agency
Washington, D.C. 20472
(202) 646-2767
SUPPLEMENTARY INFORMATION:
The Federal Emergency Management Agency gives notice of the proposed determinations of base (100-year) flood elevations, in accordance with Section 110 of the Flood Disaster Protection Act of 1973 (Pub. L. 93-234), 87 Stat. 980, which added Section 1363 to the National Flood Insurance Act of 1968 (Title XIII of the Housing and Urban Development Act of 1968 (Pub. L. 90-448)), 42 U.S.C. 4001-4128, and 44 CFR Part 67.4(a).
These elevations, together with the floodplain management measures required by Section 60.3 of the program regulations, are the minimum that are required. They should not be construed to mean the community must change any existing ordinances that are more stringent in their floodplain management requirements. The community may at any time enact stricter requirements on its own, or pursuant to policies established by other Federal, State, or Regional entities. These proposed elevations will also be used to calculate the appropriate flood insurance premium rates for new buildings and their contents and for the second layer of insurance on existing buildings and their contents.
Pursuant to the provisions of 5 U.S.C. 605(b), the Administrator, to whom authority has been delegated by the Director, Federal Emergency Management Agency, hereby certifies that the proposed flood elevation determinations, if promulgated, will not have a significant economic impact on a substantial number of small entities. A flood elevation determination under Section 1363 forms the basis for new local ordinances, which, if adopted by a local community, will govern future construction within the floodplain area. The elevation determinations, however, impose no restriction unless and until the local community voluntarily adopts floodplain ordinances in accord with these elevations. Even if ordinances are adopted in compliance with Federal standards, the elevations prescribe how high to build in the floodplain and do not prohibit development. Thus, this action only forms the basis for future local actions. It imposes no new requirement; of itself it has no economic impact.
Lessees and owners of real property in the Unincorporated Areas of Pennington County, Minnesota are encouraged to review the preliminary FIS and FIRM available at the address cited above. Proposed base flood elevations along flood sources studied in detail are shown on the flood profiles in the Study. The flood sources studied in detail are:

Source of Flooding	Range of Base Flood Elevations #Depth in feet above ground *Elevation in feet (NGVD)
Red Lake River	*1009 - *1157

Genereux Realty, Inc.
1529 Hwy. 59 S.E.
Thief River Falls, MN 56701
(218) 681-HOME
MLS
IN THE FRONT OF THE PLAZA CAFE!
CRP LAND, HUNTING LAND, WHOLE FARMS, WHEAT ACREAGE, LOTS TO CHOOSE FROM! CALL THE HOME TEAM! 681-HOME (4663)
JUST LISTED!! 2 bedroom rambler on east side of town. Den, full basement, 1 1/2 baths, ZONED C-2 $29,900.
#9093... 3+ BEDROOM... 1200 sq. ft. rambler in Oklee, finished basement, big yard, attached garage, deck, priced to sell in the $30's.
#9005... DUPLEX NEAR DOWNTOWN, owner will consider C/D under $10,000, MOVE IN READY!!
#9077... 2-3 bedroom home built in 1981, great neighborhood and assumable loan to qualified party, double attached garage!! $30's.
#9059... YOU MUST SEE THIS ONE!! 14 x 70 mobile home in very nice shape, new windows, insulation, etc., two full baths, big deck.
#9034... VERY LARGE ELITE TRI-PLEX, good location, 2 fireplaces, 2 garages, 4 baths, assumable loan, very nice setup for retiree or excellent starter home!!
#9025... 3 bedroom home on 84 acres, tar road west of TRF, hay shed, garage & other outbuildings, priced to sell $30's.
Kermit Genereux, Broker....681-8493 Jan Ness, Sales....681-2767
Richard Frolland, Sales....465-4448 Dana Jenkins, Sales....874-6811
Julie Halvorson, Sales....681-8661

THERE'S GOOD NEWS on the WANT AD PAGE this week and every week. Read for profit — Use for results. Call 681-4450.

Capitol Commentary

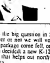

by LeRoy Stumpf
State Senator — District 1

While the big question in St. Paul is whether or not we will vote on a new tax package come fall, one issue has been decided, a new K-12 education bill that helps our northwestern Minnesota.

The 1989 education bill appropriates $3.53 billion in spending for students and educators for 1990-91, an increase of 15.6 per cent over the current biennium. This shows the state's commitment to providing the best education even at the cost of additional spending. Another example of increased funding is the general education formula, the amount of money the state spends per pupil. It will increase three per cent to $2,838 for fiscal year 1990 and will increase 4.1 per cent to $2,953 for fiscal year 1991.

Rural Minnesota school districts are closing or entering into cooperation compacts. To make the adjustments easier, we established procedures for two or more school boards to make plans and enter into five-year written agreements to provide at least cooperative secondary instruction for a minimum of two years and to combine into one district after that time.

If the state board of education approves of the plans, special revenues will be available. Grants of up to $250,000 can also be awarded to districts with plans for cooperation and combination.

A related section dealt with sparsity aid, many districts will now receive for low student ratios. A district qualifies for elementary sparsity aid if it has an elementary school at least 20 miles from the next nearest school and if the average daily membership in the school is 20 or less per grade.

I was instrumental in seeing that the interactive television (ITV) program already started in our area was expanded to even more districts. Twelve school districts in my district will take part in a telecommunications grant of $340,000.

More and more children are entering school without the proper health assessment necessary for learning. Therefore, beginning in 1994, school districts must have an early childhood screening program available for children at least three years of age. If any child is found to have a health or developmental condition that may impede learning, they will see someone for assessment. School districts will receive revenues for this important program.

I carried several bills that made it into the final large bill by the end of the session. One authorizes a school board to transport students who are custodial parents, and their children, from their homes to a child care provider and between the provider and the school. Another appropriates money for the Northern Coalition Teacher Center in Thief River Falls.

A joint grant between Bemidji State university and the Red Lake school district will enable American Indian students to become teachers and to provide additional education for these teachers.

These are just a few provisions of the bill. For a complete summary of the education package, please contact me at 306 State Capitol, St. Paul, MN 55155, or call me at (612) 296-8660.

STEINER

MRS. ALFERD SOLEM
THIEF RIVER FALLS
681-3897

Members and spouses of the West Steiner Homemakers club enjoyed a potluck lunch in the Oakland Park picnic area Saturday afternoon, July 8th, with Olive and LaVerne Rondorf, Nina and Alvin Halvorson, Shirley and Leonard Yunke, Evonne and Eldon Moe, Harryet Larson, Marzella Jorde, Mrs. Clare Jannette, Melvin Saugen, Violet Muzzy, Irene Rausch, and Darlene Muzzy present.

Spending July 4th at the Lloyd and Harryet Larson home as dinner guests were Merle Solberg and Lynnet, and Petey Elliot of Thief River Falls and Lance and Keith Solberg of Plummer.

Wedding Reception

Clifford and Marzella Jorde and LaVerne Rondorf attended the reception at the Black River Lutheran church west of St. Hilaire Sunday afternoon in honor of Mr. and Mrs. Tony Rondorf who were married Saturday, April 8th, in Tucson, AZ.

Mrs. Ethel Moe left Saturday morning, July 8th, for Bradley, SD. She returned home the following Tuesday accompanied by her brother, Joe Roso, who will be a houseguest at the Moe home for several weeks.

Lloyd Larson and Lyle Geroux of Thief River Falls spent from Thursday to Saturday last week at the Larson trailer home at Rocky Point on Lake of the Woods.

Mrs. Rebecca Solem together with Mrs. Helen Christensen of Thief River Falls visited Mrs. Thelma Terrian at her home in Thief River Falls Wednesday morning last week.

Mrs. Harryet Larson accompanied her brother, Art Lufkin, and Gary of Crookston to Rocky Point on Lake of the Woods Thursday, July 6th, to spend the day with Lloyd Larson and Lyle Geroux.

LaVerne and Olive Rondorf were supper guests at the Mr. and Mrs. William Rondorf home in Thief River Falls the 11th of July.

Houseguests at the home of Lester and Thelma Halvorson of North from Wednesday evening, July 5th, to Monday afternoon, July 10th, were Lester's sister and brother-in-law, Bernice and Owen Saupe from Anchorage, AK. They came to attend Bernice's 50th class reunion of Lincoln high school over the weekend.

Clifford and Marzella Jorde accompanied Alvin and Mildred Rondorf of Rocksbury Sunday evening to Fertile when they attended the county fair.

Mrs. Harryet Larson was a caller at the home of JoAnn Larson in Thief River Falls Friday afternoon, July 7th.

Coffee guests at the LaVerne and Olive Rondorf home Wednesday, July 5th, were Harold and Alfred Hinrichs of Red Lake Falls.

681-4450 puts you in the Classifieds

Classifieds Can Sell It!
The Times
681-4450

■ HELP WANTED

LOSERS WANTED - Lose 10 to 29 lbs. in 30 days. Inches. Cellulite. Doctor Recommended. Incredible Fat Absorber. No Hunger. No Exercise. No Drugs. Jane (303)431-5907

TRUCK DRIVERS NEEDED IMMEDIATELY. Best pay and benefits program in the industry. Start at 23¢ per mile with regular increases to 27¢. Minimum 2,100 miles per week guaranteed. 23 years old with 1 year OTR experience. Good record required. Call J.B. Hunt 1-800-643-3331

State of South Dakota has 5 professional positions available in the Section for Special Education. Salaries range from $20,000-$31,900. For complete details contact Section for Special Education, 700 Governors Drive, Pierre SD 57501. 605/773-3678

■ EDUCATION

SECURE YOUR FUTURE! Security - a growing industry. Locksmith hands on training available in Minnesota. Write Pine Technical Institute, Dept. L, Pine City, MN 55063. 1-800-521-PINE

■ BUSINESS OPPORTUNITIES

DEALERSHIP LOG HOMES. Your complete log home manufacturing company has all of America's finest lines, starting at $9675. Great earning potential, will not interfere with present employment. Investment 100% secured by model home. Call Mr. Lamont, toll free 1-800-321-5647. The original OLD TIMER LOG HOMES and Supply Inc., Rt. 6 346 Locust Road, Mt. Juliet TN 37122

■ RESORTS

BREEZY POINT RESORT. 36 holes of golf. Natural Assel Golf School. Lodging. Call today. 1-800-432-3777 (MN) 1-800-328-2284 (Nat'l) 218-562-7153 (Local) BREEZY POINT RESORT Breezy Point MN 56472

■ REAL ESTATE

UNCLE SAM HAS 100 Billion $$$ to loan/give away for real estate with no credit statement needed. Also government seized homes from $1. For information 1-800-333-4100 extension H565. Fee for book.

■ BUSINESS FOR SALE

For Sale Laundromat, Car Wash, 3 Apartments. Plus Commercial Rental Bldg. Good Income Producing Property In Resort Area Country. Owner Selling Due to Health. Call 218-246-8261

■ LAKESHORE CABINS AND HOMES

Write for free copy of July Northern Lakes Real Estate Guide. Over 350 Lake Listings. Echoland Shopper Dept. MC Box 240 Pequot Lakes, MN 56472

■ LOG HOMES

Montana Log Homes. Three styles - hand hewed, hand peeled, machined. Your plans or ours. For brochure: Headwater / Lodgins, 10717A 10th Ave. N. Plymouth, MN 55441. 612-546-7316

■ PERSONALS

Singles: Meet single people throughout rural America. Confidential, reputable, established plan. Free details. Country Connections Newsletter, P.O. Box 406, Superior, Nebraska 68978

■ FESTIVALS

BLUEBERRY FESTIVAL! June 28-30 Ely, Minnesota's Whiteside Park is brimful of Arts and Crafts. 160 exhibitors, ethnic foods and music, canoe and running races. 1-800-422-9653

■ AUCTIONS

Quilt Show/Auction, Green Lake Bible Camp, Spicer, MN. July 15th. Show 9:00-Auction 12:30. Fancy Homemade. A fundraiser to help campers. Noring-Henlein Auctioneers (612)796-2181

■ MISCELLANEOUS FOR SALE

CUT LAKE WEEDS with the portable Aqua Weed Cutter $79.95 + shipping. Satisfaction money back guarantee. Free brochure. Jim Mulheron 934M 14 1/2 St. Barron, WI 54812 715-637-1094

TANNING BEDS! WOLFF SYSTEM. SUMMER CLEARANCE! Home Units from $1595. Commercial Units from $2295. SAVE THOUSANDS! Immediate Delivery. CALL TODAY! 1-800-223-6743

■ MISCELLANEOUS WANTED

WANTED TO BUY Old Oriental Rugs and Oil Paintings, large or small. Also mission styled oak furniture. Capital Arts & Antiques of St. Paul 1-800-533-7814

■ EXCHANGE STUDENTS

WANTED GENEROUS LOVING FAMILIES TO SHARE THEIR HOME WITH A EUROPEAN OR JAPANESE HIGH SCHOOL EXCHANGE STUDENT FOR 89/90 SCHOOL YEAR. CALL AISE 1-800-SIBLING

To Get The Best
PRINTING WORK
Done — Get The
BEST PRINTERS
In The Business!

We've been in the business for years and we can do the job right, the way you want, and at a price you can live with.
★ Letterheads ★ Business Cards
★ Envelopes ★ Business Forms
★ Flyers ★ Books
★ Pamphlets
School, City, County, Hospital, Business Printing Work SPECIALISTS
Thief River Falls The Times
324 Main Ave. North Thief River Falls, MN
Phone: 681-4450

Juveniles Involved In Incidents Reported To Police

Incidents involving juveniles were among the reports made to the law enforcement center during the past week. Two juveniles were taken to the detention center after investigating the theft of tools and 150 gallons of gas from a rural residence.

Thefts. On July 10, a rural resident in Pine Point reported the theft of tools and gas. Substance during the night of July 7 someone took about 150 gallons of gas and tools, including ear wrenches, sockets and various other tools. Entry into the locked shed (tool) was not seen determined.

On July 11 a local resident reported that food stamps that were supposed to have been mailed had not arrived. Total amount of stamps was $300.

On July 11 Rosan reported stealing a 27-year-old local female taking merchandise valued at $33.54 from the store without paying for it. Other charges are pending.

On July 11 Rosan reported that juveniles, age 13 and 16 from Rural Goodridge, were caught with stuffed for merchandise from Pamida and Kmart. The total theft loss was $1.00.

Robbery. On July 11, police received a report of a food party at an apartment on Markley avenue. Lonzlin Mat Hansen, 19, who has received a previous warning, was allegedly drinking beer and smoking. A 15-year-old Bemidjian girl was also cited for drinking under legal age.

Criminal Damage to Property. On July 11 at 8:45 p.m. police responded to a report of a vehicle had attempted to break into a local resident. The screen and window appeared to have been hit with a fist. No entry was gained. Police questioned a suspect who had scratches on his nose and scrapes on his hand. Jimmy Hockert, 20, Red Lake Falls, was issued a citation at the law enforcement center for criminal damage to property. Damage to the window was estimated at $40.

Two Sentenced In Pennington Co. District Court

Two area men were sentenced in Pennington county district court by Judge Sarah Hegna on July 6.

Ray Allen Kjear, 41, Mahnomen, was sentenced for passing a bad check. Kjear had written several checks at local stores with insufficient funds in his checking account between May 1 and May 24. The total value of the checks and service charges on the account was approximately $500 at the time of trial. Kjear was convicted, however, of only one count of $4,053.80. He was ordered to pay restitution to the victim, remain law abiding, not violate any law or ordinance, obey and comply with probation officer, not leave the state without permission of the probation officer, and not use alcoholic beverages or beer. He was ordered to pay court costs totaling $335.

Pennington was represented in Pennington county district court by Assistant Public Defender Don Kandel. Pennington county attorney Dave Olin represented the state of Minnesota.

Congressmen To Aid Research On Red Lake Walleye

Four Minnesota congressmen have joined in support of a $300,000 appropriation for Red Lake walleye research, Congressman Jim Oberstar said.

"Without this study," Rep. Oberstar said, "the entire commercial fishing industry on the Red Lake reservation, which is the largest in Minnesota, and the financial fortunes and their families directly depend on the fishery and it provides over million dollars in revenue to reservation families.

"Without this study, the industry is in crucial time, we have the opportunity to run of those people. Considering the already high unemployment rate in excess of 65 per cent on the Red Lake reservation, we can not afford to let this happen."

According to Oberstar's testimony, over the past 15 years the Red Lake band's harvest of walleyes has dropped from 1,000,000 to 250,000. This is in addition to a 50 per cent decrease from the 1950-55 average. At the same time, there has been an ever-proportionate increase in the population of sheepshead, a less valuable species for which there is no market.

"The other, multiplying the devastating effect that a collapse of their fishery would have on the reservation's economy and only at 60% livelihood is major research study of the fishery," he said. (In conjunction with the University of Minnesota. Purpose of the study is to determine what can be done to minimize the harvest of Walleye and maximize the harvest of sheepshead the proportion of two adult species such as the sheepshead.

"The information will enable the tribe to economic the annual sustainable yield of walleyes from the Red Lake and to develop a harvest management study of walleye," said Oberstar.

Oberstar was accompanied by Pennington county district court by Assistant Public Defender Don Kandel. The state of Minnesota was represented by Jacley Tuckley.

Gary Hagen, 42, Bemidji, was sentenced for passing a bad check over $500 and under $2,500. The check went from the theft of $450 from a local residence. Hagen had made restitution prior to sentencing. He was convicted of one count. He was given conditions he exhibit good behavior, be law abiding, not violate any law or ordinance, obey and comply with probation officer, not leave the state without permission of the probation officer, and not use alcoholic beverages or beer. He was ordered to pay court costs totaling $335.

Pennington was represented in Pennington county district court by Assistant Public Defender Don Kandel. Pennington county attorney Dave Olin represented the state of Minnesota.

Plat Vern Board of Crookston (the off in his ultra light aircraft) at a hanger breakfast conducted Saturday at the Wally Sparby airstrip northeast of Thief River Falls. The event attracted more than a dozen pilots of ultra light aircraft from Crookston, Twin Valley, Ada, Middle River and other area communities as well as Thief River Falls. A couple of conventional aircraft also were flown in for the event which was being held for the second year at the Sparby property

Boschwitz Seeks Direction For 1990 Farm Bill

Senator Rudy Boschwitz recently conducted the first part of the 62 county tour he is making through northern Minnesota.

Boschwitz, who is running the tour in conjunction with his work on the severe drought-stricken states, said conditions in northwestern and western Minnesota are drier than normal, but not nearly as dry as a year ago.

"Now we make the crop late summer our farmers were facing disaster due to the drought," Boschwitz said. "This year, while there is a need for more rain, the situation isn't nearly as critical."

Boschwitz said most farmers speak highly of the 1985 drought relief bill.

"We've talked to farmers who said they would have had to go through big, painful, financial hardships without the drought bill," Boschwitz said. "We've talked to farmers who were saved by the drought bill." Boschwitz said he is optimistic that the results of the 1985 farm bill and the prospects for a 1990 farm bill.

"By and large, farmers are pretty happy with the 1985 bill. Everybody is for the farm bill and they would like the farmer getting continued in the 1990 farm bill and they are also very receptive to the idea of adding greater flexibility to federal farm programs.

"These are ideas that I stand on hear," Boschwitz said. "By learning what Minnesota farmers need in the farm bill I can put those ideas on the table in Washington where we have to consider the bill."

Boschwitz will continue his tour over 22 week stops in Stearburne, Stearns, Becton, Wright and McLeod counties.

Susan Erickson On NCC President's List

Susan Erickson was recently placed on the Northland community college president's list. To be eligible for the list a student must have at least a 3.25 grade point average in 12 or more credits. Erickson is a sophomore, majoring in the Human Services program.

KORDEL FURNITURE

DELIGHT IN THE PLEASURE OF COUNTRY DINING
CHINA HUTCH
OR
5 PC. DINING SET
YOUR CHOICE!
EXTRA CHAIRS $119.00
$899

COUNTRY LINE
BUNK BEDS
Lifetime Guarantee
$159.00

OAK TABLE
With Additional Leaf
Four solid hardwood chairs- crafted for years of heavy use. Table has easy glide fulling top.
Reg. $449.95
$289

BROOKWOOD
LIVING ROOM GROUP
Sofa & Love Seat in Rich Nylon Velvet Cover
SOFA REG. $799.95 ..... $659
LOVE SEAT REG. $749.95 ..... $599
BOTH PIECES $1149
CHAIR AND OTTOMAN ALSO AVAILABLE

OFFICIAL JACKPOT DRAWING STORE
KORDEL FURNITURE
★ 48 Years Of Commitment To Customer's Satisfaction
★ Free Delivery - Same Or Sale Date
★ Free Parking - Only Minutes From Downtown Fargo - Only 90 Miles
M-F 9 - 5:30 Pm | Thurs. 'Till 9| Sat. 9-5
681-3266
1701 25th St. South Fargo
Phone Orders Welcome

PENNINGTON COUNTY FAIR ASSN.
- Announces -
Matt Armstrong Shows, Inc.
PAY ONE
PRICE TICKET
Unlimited Rides For Time Period Of Your Choice
TIME PERIODS
Noon to 6:00 P.M.
- or -
6:00 P.M. To Closing
Buy A Reserve Ticket And Use It Any Day
REDEEM THE TICKET AT DESIGNATED TICKET BOOTH. NO REFUNDS, SOME RIDES REQUIRE A PERSON TO BE AT LEAST 48" TALL.
Now Available For:
Pre-Fair Price $7.00 At The Fair $8.00
AVAILABLE AT:
Dwight's Hertz
D & H Market
Don's Eastside
Erl's Market
Goodridge Hertz Store & Cafe
Amoco 24
Hugo's
7-Eleven
Westside Market
Valley Dairy
Kruse In
Northland Foods
D & J's Eighth St. Grocery

Second Section
Thief River Falls, Minnesota
Volume 78, Number 56
The Times
July 12, 1989

Four goslings hatched this spring at a home near Thief River Falls. Geese normally aren't very coop-erative, but these were cooperative as long as they received a little corn in the bargain.

Hazardous Waste Program Switched To Another Agency

Max Robinson, former deputy commissioner of the Minnesota Pollution Control agency who has been appointed director of the new Office of Waste Management (OWM), says he will strive for a forward transition in programs and tasks forward in visiting Red Lake county.

Red Lake county, through its board of county commissioners, has been participating in a voluntary program to find a location for a transformation station for hazardous waste. The analysis indicated waste for the next two years. The county recently began negotiating with the city of Leonard that will define the terms under which a facility would be developed in the township.

The proposed site southwest of Plummer has been rejected as unsuitable following being of one holes last year. Leonard officials have indicated the township and Leonard city in the county has been made aware.

The subdivision and commissioner Dailey is one of the programs transferred by the Minnesota Pollution Control agency.

Robinson became contact the Office of Waste Management during the 1987 session, requesting moon of the programs of the WMB under a single director appointed by the governor.

Robinson was appointed by the Legislature commissioner on waste management prior to joining the PCA.

The Oberon and elected officials of Red Lake county have shown interest in the proposed site for a transformation station for the transfer of hazardous waste management." Robinson was quoted as saying in an OWM news release, indicating the department would be willing to consult in Red Lake county over the proposed containment facility or taking an attempt at some form of diplomacy.

"We want to make the Office of Waste Management worthy of their continued involvement and trust," he was quoted as saying. A large number of Red Lake county residents has expressed opposed energy involvement in the program and expressed a need lack of trust in the state agencies technology for waste containment and the company selected to construct and operate the facility if it is established.

Robinson, who is director of Minnesota Waste Management Planning council and Solid Waste Management Advisory council, review OWM's programs. Each panel is made up of five local government, five industry and five citizen representatives. The Hazardous Waste Management Planning council advises the facility development program.

(Continued on Page 3)

Comments On Wastewater Ponds Being Accepted

Minnesota pollution control agency officials are accepting comments on applications for renewals of its four permits to generator wastewater treatment facilities or permit to discharge into the designated receiving water from the Thief River Falls Municipal Wastewater Treatment Facility.

Minnesota pollution control agency officials are accepting comments on the issuance of the permits by the MPCA requires comment period from July 6 to August.

Application for reissuance of a permit to operate a wastewater treatment facilities or continue to discharge into the designated receiving water has been requested by the City of Thief River Falls. The facility has a conditional permit to discharge into the and consists of a treatment facility and pond which is designed to treat an average influent flow of up to 1,400,000 gallons per day. The average effluent flow from the facility is about 1,350,000 gallons per day.

Rod Erge, wastewater supervisor, and Ron Lindberg of the city's engineering and technical services department, are available to assist in the preparation of comments to ensure the facility is in compliance of the permit. The city has gone through the process before. The last permit issued to the Thief River Falls Municipal Wastewater Treatment System (NPDES) and State Disposal System (SDS) Permit Program expired June 30, 1989.

Erge said the MPCA is most most specific requirements for the permits be found, but neither Erge or Lindberg believed it will be a problem. No new construction is expected to be required.

The six levels of preliminary staff review and approximately 45 applications and documents, the Thief River Falls has made a preliminary determination that a permit should be issued. The preliminary determination means the permit should be issued subject to certain conditions. Conditions are involved to submit sufficient operations open to the proposed permit action.

Many documents submitted are required to be in the form of a public notice, and a statement of the reasons the permit is being issued, a summary of the significant issues raised during the public comment period and a response to the issues that the permit would like the agency to address at the public informational

(Continued on Page 3)

These geese are part of a flock owned by a local resident. The geese were active during the warm days, but they got up enough strength to move out of their nesting area and into the pasture with the rest of the flock of eight this spring. Because the goslings hatched late and humans is were relatively easy to take pictures of the goslings and geese.

1989 PENNINGTON CO. FAIR
JULY 19-23
FREE GATE

THE HEART OF IT ALL A CONTRAST OF WHITE & PLAIS

SCHEDULE OF EVENTS
WEDNESDAY, JULY 19TH - KID'S DAY
KID DAY BIRTHDAY CAKE DECORATED
10:00 Noon - Circle Jerks - Free Kid's Birthday Cake will be presented, one cake per birthday boy or girl, ages 12 and under, one cake per birthday. Number of the cake will be given out at 10:00 a.m. on Monday. The winner of the cake will be announced at the Kid's Day Parade.
2:00 PM - Grandstand - Tractor Pulling - Cross Cross Cross Demolition Derby and Video Show
5:00 PM - Midway - Midway Opens
THURSDAY, JULY 20TH - ENTRY DAY
10:00 Noon - Entry Building - Entries Accepted by 7:00 P.M.
10:00 Noon - City Hall - Entries Accepted
10:30 Noon - City Hall - Midway Closes
1:00 PM - Entry Building - Judging Begins
4:00 PM - Fairgrounds - Sunday Worship
FRIDAY, JULY 21ST - JUDGING DAY & SENIOR CITIZEN DAY
8:00 A.M. - Open class entry judging (exhibitors will always and 12:00 Noon - Senior Citizen Day
9:00 A.M. - 4-H Beef entry weigh in
9:00 A.M. - 4-H Beef entry in Grandstand by open class beef judging
12:00 Noon - Senior Citizen Day
1:00 PM - Open class entry judging
1:00 PM - Open class beef entry and poultry judging
5:00 PM - Midway Opens
6:00 PM - Senior Citizen Luncheon & Jig Sponsored by Pennington County Senior Citizens Club
7:00 PM - Grandstand - Tractor Pulling
Grand Stand Opens - Grandstand Open
7:00 PM - Grandstand - Tractor Pulling
SATURDAY, JULY 22ND - FAMILY DAY
8:00 A.M. - Open class entry judging
8:00 A.M. - 4-H Swine show followed by open class hams show
8:00 A.M. - 4-H Sheep show followed by open class sheep show
8:00 A.M. - 4-H Dairy Cattle show followed by open class dairy cattle
10:00 A.M. - Open class dog show, following 4-H dog show
12:00 Noon - Midway Opens
1:00 PM - 4-H Pedal Tractor Pull
1:00 PM - Open class horse show
1:00 PM - Open class Swine Show and Hogs Scales
SUNDAY, JULY 23RD - "FUN DAY"
8:00 A.M. - Open class entry judging
1:00 PM - 4-H Pedal Car Pull
1:00 PM - 4-H Tractor Show in City Building, followed by 4-H awards
1:00 - 4:00 PM - Grandstand - Tractor Pulling
5:30 PM - Grandstand - Tractor Pulling
6:00 PM - Closing
ANY EXHIBIT NOT PICKED UP BY 7:00 P.M. SUNDAY WILL BE DISPOSED OF

TEEN DANCE
Grandstand - Wednesday, July 19
8 P.M. - 1 A.M. (All Ages Welcome)
$4.00 GATE
ROCK & ROLL EXTRAVANGAZA
"Coca Cola Sound, Light and Video Show"
by D.D. Sound

ANTIQUE TRACTOR PULL
Saturday, July 22
12:00 Noon
In the
GRANDSTAND
$4.00 - Adults
$2.00 - 12 and under

DONKEY RACES
8:00 P.M. Thursday July 20th

JAYCEE
DEMOLITION DERBY
Sunday, July 23rd - 5:30 P.M.
GRANDSTAND
$5.00 Adults
$3.00 12 and Under

IN THE BANDSHELL - NO CHARGE!
CALICO & CLYDE
Mid-America's #1 Musical Comedy Duo
Thursday, Friday, Saturday & Sunday
FEATURING THE SOUTH DAKOTA HOEDOWN FOR FIVE FRIDAY AND THE FISH and ZELDA THE GREAT
DON'T MISS IT
KENNY BYRD
Harmonica - Guitarist
Friday, Saturday & Sunday
THROUGHOUT THE DAY
MATT & ROBYN
Friday and Saturday
THROUGHOUT THE DAY

Friday, July 21
7:00 and 9:00 P.M.
IN PERSON
"HIGHWAY 101"
Sat., July 22nd 9:00 P.M.
FAMILY NIGHT
Adults - $6; 12 & Under - $3
"NAGAI BROTHERS" Jim and John
"NAGAI BEHIND THE BARN DOORS"

CHURCH SERVICES

Evangelical Free Church
Curtis D. Anderson, Pastor
Sheldon Lorenson, Associate Pastor

Wednesday, July 12 7 p.m. Prayer and Bible study hour, youth groups for all ages, attended nursery.
Thursday, July 13 10 a.m. White Cross, potluck noon lunch
Sunday, July 16 8:30 a.m. Worship service, attended nursery and junior church for children, 9:45 a.m. Sunday Bible school, 11 a.m. Worship service, attended nursery and junior church for children, 6:30 p.m. Evening service
Tuesday, July 18 6:30 a.m. Men's prayer breakfast.
Wednesday, July 19 7 p.m. Prayer and Bible study hour, youth groups for all ages, attended nursery.

St. John Lutheran Church
Missouri Synod
Rev John E. Beck, Pastor

Church of The Lutheran Hour and This is the Life
Thursday, July 13 6:30 a.m. Men's Bible breakfast.
Sunday, July 16 9:15 a.m. Worship with Holy Communion; 10:30 a.m. Family Bible Hour; 11:30 a.m. Church picnic
Monday, July 17 8 p.m. Voter's meeting
Wednesday, July 19 9 a.m. Adult Bible class; 7 p.m. Volleyball
Listen to the Lutheran Hour each Sunday at 8 a.m. on 1310 KNOX or at 11:33 a.m. on 1230 KTRF
Join Day By Day With Jesus each evening at 6:45 p.m. on 1260 KROX.

Trinity Lutheran Church
D. Josh Nelson, Senior Pastor

Wednesday, July 12 7:30 p.m. Senior choir rehearsal.
Thursday, July 13 2 p.m. Riverside Terrace Service; 3 p.m. Oakland Park service
Saturday, July 15 11 a.m. Myrtle and Rosella Gunderson graveside service.
Sunday, July 16 9:30 a.m. Senior choir rehearsal; 10:30 a.m. (only service), worship and installation of Pastor Ron Calvert; 12 noon Potluck reception dinner and Pantry shower for Pastor Ron and Christi.
Tuesday, July 18 2 p.m. Golden years program with program by the McIntosh Senior Swingers.

Evangelical Covenant Church
Rev. Mark A. Johnson, Pastor
Kent Hudson, Youth Pastor

Wednesday, July 12. 6 p.m. Chairman's committee meets, 7 p.m. All family fellowship
Thursday, July 13 7 a.m. Men's prayer breakfast at the Best Western.
Sunday, July 16 9:15 a.m. Sunday school; 10:30 a.m. Worship service; 6 p.m. Evening service.
Monday, July 17 6:45 p.m. Diaconate meets; 7 p.m. Trustees meet; 8 p.m. Board meeting.
Tuesday, July 18 8 p.m. Unique meets at Dennis Pederson's.

Seventh-day Adventist Church
Mark Luckiesh, Pastor

Saturday, July 15 9:30 a.m. Sabbath school classes; 10:50 a.m. Worship service with sermon presented by Ken Juhl.
Monday, July 17 8 a.m. to 12 noon The Community Service center will be open, director 964-5420
Tuesday, July 18 7:30 p.m. Prayer meeting
Wednesday, July 19 10 a.m. Ladies' prayer band at Sayler's home
Be sure to listen to "Windows" aired three times daily on KTRF at 10:58 a.m., 12:54 p.m. and 5:58 p.m.

United Methodist Church
Elliott C. George, Pastor

Wednesday, July 12 No meditation or Eucharist this evening
Thursday, July 13 UMYF leaves for Soul Liberation trip.
Sunday, July 16. 9:45 a.m. Worship service, nursery care provided for infants and small children, 10:45 a.m. Coffee for all worshipers; 7:30 p.m. UMYF; No prayer study this evening.
Monday, July 17 1 p.m. Ruth circle at Marge Green's, 7 p.m. UMYF.
Wednesday, July 19 6 p.m. Meditation, 6:30 p.m. Eucharist.

Abundant Life Church
Rev B R. Hushagen, Pastor

Wednesday, July 12 7:30 p.m. Joy circle meets at the church with Stella Nesland hostess.
Thursday, July 13 9:30 a.m. Hope circle meets at the church with potluck lunch, 2 p.m. Faith circle meets at the church with potluck lunch. Study I Corinthians 15:21-44 for all circles, 7 p.m. Choir practice
Sunday, July 16 9:30 a.m. Worship services broadcast over KKAQ 1460 on radio dial; Approximately 10:45 a.m. Potluck picnic in celebration of our 5th birthday, with yard games following
For rides call 681-2300 or 681-4209

Our Saviour's Lutheran Church AFLC
Del Palmer, Pastor
J.A. Grimstad, Assistant Pastor

Wednesday, July 12 9 a.m. Prayer meeting; 8 p.m. Bible study
Sunday, July 16 8 a.m. Morning Devotional Hour over KTRF; 9:30 a.m. Worship service.
Monday-Friday, July 17-21 Luther League convention in Vernon, British Columbia.
Monday, July 17 6:30 p.m. Deacon's meeting; 7 p.m. Trustee's meeting; 8 p.m. Church council meeting.
Wednesday, July 19 9 a.m. Prayer meeting; 8 p.m. Bible study

Redeemer Lutheran Church
Luther Anderson, Pastor
Twila Schock, Pastor

Wednesday, July 12 6:30 p.m. Hannah unit meets at the Pizza Hut, 7 p.m. Worship, no Evangelism committee; 8 p.m. Christian Education committee.
Friday, July 14 7 a.m. Study prayer group, 12 noon Big Brother-Big Sister board, 6:30 p.m. St. Bernard's wedding
Sunday, July 16 8:15 a.m. Worship with Holy Communion; 10:45 a.m. Worship; 4 p.m. Parish picnic potluck at Hartz Park, 7 p.m. Connections.

First Baptist Church
Carroll Erickson, Pastor

Wednesday, July 12 7 p.m. Quarterly business meeting
Sunday, July 16 9:45 a.m. Sunday school classes for every age; 11 a.m. Worship, 7 p.m. Evening service
Monday, July 17 Lo-Teens go to camp at Lake Bronson, come back home Saturday, July 22.
Wednesday, July 19 6:30 p.m. Family picnic at Oakland Park, potluck supper, devotions, games, fellowship

Assembly of God Church
Daniel E. Cole, Pastor

Wednesday, July 12 Kids' Quest, Youth Encounter, prayer and Bible study 7 p.m.
Thursday, July 13 Morning prayer 7 a.m.
Sunday, July 16 Sunday school 9:45 a.m.; Morning worship 10:45 a.m.; 7 p.m. Evening service
Tuesday, July 18 Morning prayer 7 a.m.

Zion Lutheran Church
Richard Larson, Senior Pastor
Roger Hanson, Assistant Pastor
Clifford Kalmoe, Visitation Pastor

Saturday, July 15 7 p.m. Armstrong-Wayne wedding
Sunday, July 16 8:30 a.m. Worship service, KTRF and Cable 3 broadcasts, 10 a.m. Worship service, 6:30 p.m. Lutheran Vespers
Monday, July 17 7 p.m. Scouts

Faith Lutheran Brethren Church
George Davis, Pastor

Wednesday, July 12 Adult, senior high and junior league Bible study groups meet at 7 p.m.
Saturday, July 15 Junior league can collecting 9-12 noon, meet at church.
Sunday, July 16 Worship service 10:15 a.m.

Precious Seed Baptist Church
Michael Forsberg, Pastor

Wednesday, July 12 7 p.m. Bible study and prayer time for adults and children
Sunday, July 16. 10 a.m. Sunday school for all ages, 11 a.m. Worship service; 7 p.m. Evening service, nursery available, visitors welcome.

Clearwater Lutheran Parish
Evangelical Lutheran Synod
Thomas Rank, Pastor
Michael Schwab, Vicar

Thursday, July 13 2 p.m. Nazareth Ladies Aid, St. Petri Ladies Aid, 8 p.m. Parish trustees meet at Oak Park
Sunday July 16 Worship service — Mount Olive 8 a.m.; Nazareth 9:15 a.m.; St. Petri 9:30 a.m.; Oak Park 10:30 a.m.; Dinner at Oak Park after worship service, St. Petri quarterly voters meeting after service, Oak Park quarterly voters meeting after service

Evangelical Free Church
Newfolden, Minnesota
Earl Eveland, Pastor
Myles Hogberg, Youth Director

Wednesday, July 12 8 p.m. Kids' class, FCYF, adult Bible studies with prayer following
Sunday, July 16 9:55 a.m. Sunday school for all ages. 11 a.m. Morning worship, 7:30 p.m. Evening fellowship.
Monday-Saturday, July 17-22 Jr. High I camp
Wednesday, July 19 8 p.m. Kids' class, FCYF, adult Bible studies followed with prayer

Immanuel/Ebenezer Lutheran Parish
Plummer, Minnesota
Pastor Clarence J. Johnson

Thursday, July 13 9 a.m. Prayer breakfast.
Sunday, July 16 9 a.m. Family worship at Immanuel, coffee fellowship after service, 10:10 a.m. Family worship at Ebenezer
Wednesday, July 19 8 p.m. Deborah circle meets

St. Hilaire Lutheran Parish ELCA
Calvary & St. Pauli Congregations
Gary L. Moore, Pastor

Wednesday, July 12 8 p.m. Miriam circle, Edna Rondorf.
Thursday, July 13 8 p.m. St. Pauli council.
Sunday, July 16 8:30 a.m. Calvary worship, 10 a.m. St. Pauli worship
Wednesday, July 19 6:30 a.m. Men's breakfast.

Gatzke-Thief Lake Lutheran Parish
United & Our Savior's
Gatzke, Minnesota
Robert Amundson, Pastor

Thursday, July 13 Esther circle meets at 2 p.m. at the church
Sunday, July 16 Worship services — United at 9:30 a.m. and Thief Lake at 11 a.m.
Wednesday, July 19: Thief Lake church council meets at 7:30 p.m.

Goodridge Area Lutheran Parish ELCA
Goodridge, Minnesota
Robert W. Dahlen, Pastor

Sunday, July 16 8:30 a.m. Ekelund Worship, 9:45 a.m. Bethany worship, 11 a.m. Faith worship, 2-5 p.m. 50th wedding anniversary of Olga and Justin Dahlen at Faith, everyone welcome

Holt Lutheran Parish
Nazareth & Silver Creek
Pastor Eugene Floistad

Thursday, July 13 8 p.m. Silver Creek Women of the ELCA regular meeting
Sunday, July 16 9:30 a.m. Silver Creek worship; 11 a.m. Nazareth worship

Reiner Free Lutheran Church
Goodridge, Minnesota
Del Palmer, Pastor

Sunday, July 16 8 a.m. Morning Devotional Hour over KTRF, 11:30 a.m. Worship service.

Emmanuel Lutheran Church
Holt, Minnesota
Don Balmer, Lay Assistant

Sunday, July 16 8 a.m. Morning Devotional Hour over KTRF, 10 a.m. Worship service

Silverton Lutheran Church
George Davis, Pastor

Wednesday, July 12 Bible study groups of all ages meet at Faith at 7 p.m.
Sunday, July 16 Worship service 8:45 a.m.

Black River Lutheran Parish
Luther Anderson, Pastor
Bill Swanson, Pastor

Sunday, July 16 9:30 a.m. Worship, 4 p.m. Parish potluck at Hartz Park

Bethlehem Lutheran Church
Newfolden, Minnesota
Russell Wierschke, Interim Pastor

Sunday, July 16 9:45 a.m. Worship service.

GOODRIDGE. . .

Monday in the late afternoon Mrs Neil Liedberg and Sheri brought birthday greetings to Julie Holen at her home.
Mrs. Neil Liedberg visited by phone with Mrs. Garty Orton at Fereston on the 4th of July.
Saturday Mrs. Neil Liedberg and Sheri visited at the home of Lydia Tuure in Thief River Falls.
Wednesday evening Mrs. Ruth Liedberg and granddaughter, Sondra Pfutzenreuter of Elgin, ND, visited at the Neil Liedberg home

Subscribe today, $18.00 in Pennington and adjoining counties. Call 681-4450 and subscribe!

FALLS CLINIC
DIVISION OF DAKOTA CLINIC, LTD
NOW AT THREE LOCATIONS
120 LaBree Ave. S. – THIEF RIVER FALLS
Telephone: 681-4747
Eye Care Department – FALLS MALL
Telephone: 681-2504
Park Place – RED LAKE FALLS
Telephone: 253-2422

PHYSICIAN DIRECTORY

FAMILY PRACTICE
MARK E. BERNTSON, M.D.
DUANE C. BROWNING, M.D.
LEO HERBER, M.D.
PETER JOHNSON, M.D.
PENNY I. LANGLAND, M.D.
WILLIAM A. RAUX, M.D. (RED LAKE FALLS)
ALLEN F. SCHEUNEMAN, M.D.

INTERNAL MEDICINE
RICHARD W. HEINRICHS, M.D.
ASHOK K. PATEL, M.D.

INTERNAL MEDICINE-GERIATRICS
JAMES T. LANGLAND, M.D.

SURGERY
JEROME L. BRAY, M.D.
DAVID R. ANTONENKO, M.D.

ORTHOPEDIC SURGERY
PAUL O. PATTERSON, M.D.

RADIOLOGY
ROBERT D. CARTER

UROLOGY
ERNESTO M. PADILLA, M.D.

OBSTETRICS-GYNECOLOGY
JUHO KREPP, M.D.

OPHTALMOLOGY
WILLIAM J. RAMSAY, M.D.

CONSULTING PHYSICIANS
— FROM DAKOTA CLINIC, FARGO OFFICE

DERMATOLOGY
BURTON S. BELKNAP, M.D.
NORMAN E. BYSTOL, M.D.

ONCOLOGY (CANCER TREATMENT)
ALAN R. BERG, M.D.

CARDIOLOGY
ANTHONY J. BOWMAN
DONALD B. JENNY, M.D.
MARK S. STEEN, M.D.

PLASTIC SURGERY
JOHN J. SEABERG, M.D.

PEDIATRICS
DAVID J. CLUTTER, M.D.

RHEUMATOLOGY (ARTHRITIS)
JUSTUS J. FIECHTNER, M.D.
JOSEPH B. SLECKMAN, M.D.

OTOLARYNGOLOGY (EARS, NOSE & THROAT)
J. H. RAMLO, M.D.
RICHARD K. BRUNELLE, D.O.

ORTHOPEDIC HAND SURGERY
KEVIN A. WEIDMAN, M.D.

5TH ANNIVERSARY CELEBRATION

SUN., JULY 16TH
Worship Service 9:30 A.M.
POTLUCK DINNER TO FOLLOW SERVICE AT 11:00 A.M.
GAMES FOR ALL AGES
JOIN US IN OUR CELEBRATION
ABUNDANT LIFE CHURCH
Airport Road - Thief River Falls, MN
Berton R. Hushagen, Pastor

REINER
DOROTHY MILLER
GOODRIDGE
378-4269

50th Wedding Anniversary!
Congratulations to Carl and Gertie Elg who celebrated their 50th wedding anniversary on Sunday July 2nd, at the Faith Lutheran church in Goodridge. Many attended the open house held in their honor, hosted by their children, Marlene, Karen, Gladys, LeRoy, Carol and Audrey and families. A very nice program was presented by the family and Carl and Gertie received many nice cards and gifts. We all wish you many more happy years together, Carl and Gertie!

Among those from this area who attended the open house for Carl and Gertie Elg were Mr and Mrs Edgar Miller, Mr and Mrs Richard Miller and Aaron, Bob Miller, Mr and Mrs Jack Miller, Jaclyn and Karl, Mr and Mrs Gary Anderson, Garrett and Laura, Mrs Lee Gunlikson and Samantha, Gary Miller, Pam Nele, Mr and Mrs Daryl Mickelson and Zachary, Mr and Mrs Morris Miller, Mr and Mrs Morris Miller, Arlo and Ailee, Delores Keim, Bob Boekner Mr and Mrs Larry Geer, Jessica and Jamie, Mr and Mrs Leon Iverson, Mr and Mrs Dick LaCoursiere, Mr and Mrs James Wells, Mr and Mrs Harry Sigerud, Mr and Mrs Otto Sigerud and Ben Hutchinson

Virgil Sigerud of Bloomington spent the weekend at the home of his parents, Otto and Hulda Sigerud. Mr and Mrs *Steve Hinrichs, Lance and Chad left for* their home at Angora after spending the holiday weekend at the Otto and Hulda Sigerud home and the Mabel Hinrichs home at Red Lake Falls and visiting other family and friends.

Mr and Mrs Dick LaCoursiere and Ella Loven of Minneapolis arrived on Saturday at the Morris Miller home in Thief River Falls.

Ingaborg Loven and Elizabeth Holte were coffee guests at the Morris and Signe Miller home. Ella Loven spent the weekend in the Gatzke area, visiting friends and relatives.

Mr and Mrs Larry Geer, Jessica and Jamie spent the weekend at the Morris Miller home, and also attended the golden wedding anniversary of Carl and Gertie Elg.

Mr and Mrs Morris Miller and Mr and Mrs Larry Geer, Jessica and Jamie visited at the Richard and Judy Miller home on Friday evening.

Mr and Mrs Dick LaCoursiere, Mr and Mrs Larry Geer, Jessica and Jamie, Mrs Richard Anderson and Jodi and Mr and Mrs Morris Miller visited at the Leon and Sharon Iverson home Saturday evening.

Mr and Mrs Andy Olson of Ely spent a few days in the area visiting friends and relatives. Mr and Mrs Andy Olson were visitors at the Elmer and Alice Johnson home on Monday, June 26th.

Elmer and Alice Johnson and Helen and Selmer Holen spent several days camping at Big Lake and Warroad several weeks ago.

Mr and Mrs Joe Schlofer and Mr and Mrs Elmer Johnson enjoyed potluck dinner together on July 4th.

Hulda Sigerud visited by telephone with her brother, Orbin Hanson of Aitkin on Sunday. Get well wishes to you, Orbin!

Mr and Mrs. Harry Sigerud visited at the Dora Vrna home in Goodridge on Wednesday evening.

Mrs. Lee Gunlikson and Samantha of Williston, ND, visited at the Donald Verbout home on Saturday and later were supper guests at the Mari Lou and Gary Anderson home.

Lee Gunlikson arrived at the Miller home on Monday, July 3rd, to spend a week visiting friends and family. Lee, Shirley and Samantha Gunlikson visited at the Dick and Judy Miller home Wednesday evening.

Mr and Mrs. James Wells went sightseeing on July 4th at the Smoky Hills at Osage and at Itasca State Park where they visited with Mr and Mrs Page Jorland. Jim and Page went to school together and hadn't seen each other for over 50 years.

Mr and Mrs. Robert Sjulestad and Mr and Mrs Edwin Sjulestad visited during the week at the Dick and Judy Miller home. Mrs. Carl Elg and Karen Dablow and a friend from Minneapolis were coffee guests at the Miller home on Sunday.

Mr and Mrs. Daryl Mickelson and Zachary spent the weekend at the Dick and Judy Miller home.

Mr and Mrs. Eddie Sjulestad and Mr. and Mrs. James Wells attended funeral services for Reuben Koehn at Grand Rapids on Saturday. Reuben passed away at the age of 76 and is survived by his two daughters, Corrine of Ely and Donna of Florida. Sincere sympathy to the Koehn family.

Deb Sigerud spent the weekend at the Harry Sigerud home visiting with her brother, Jim Sigerud, and wife, Judy, of Wisconsin who spent the holiday weekend at the Sigerud home.

Dinner guests on Monday at the Otto and Hulda Sigerud home were Virgil Sigerud, Bev Hinrichs, Chad Hinrichs and a friend, David Martio of Cook, Carrie Hermanson and Edwin Sigerud.

Karl Miller attended a birthday party for her friend, Katie Brandt, at the Doug Brandt home on Thursday and was an overnight guest. Happy birthday to you, Katie!

Mr and Mrs. Earl Vrna spent the holiday weekend at the Dora Vrna and Walter Lambert homes. Eric Vrna, Timmy Vrna and friend, Paula spent the 4th of July at the Dora Vrna home.

Mr and Mrs. Otto Sigerud were among those who enjoyed attending the Hanson family reunion at the Hartz Park in Thief River Falls on June 25th.

Those who enjoyed a picnic on July 4th at the Mable and Harry Sigerud home were Mr. and Mrs. Larry Sigerud, Jon Sigerud, Mr and Mrs. Jim Sigerud, Mr and Mrs Kurt Sigerud and Aaron, Deb Sigerud and Dean, and Maxine Beyer of Casper, WY.

Congratulations to Bernie and Virgie Wells who celebrated their wedding anniversary July 6th.

Mr and Mrs. Marvin Hutchinson, Ben Hutchinson, Mr and Mrs Bernie Wells, Mr. and Mrs. Otto Sigerud and Mr and Mrs. Clifford Homstad of Strandquist enjoyed a potluck dinner at the Mark

Mr and Mrs. Richard Nelson, Mr and Mrs Jim Sigerud, Mr and Mrs. Larry Sigerud and Jon, Mr. and Mrs. Kurt Sigerud and Aaron, Virgil Sigerud, and Deb Sigerud enjoyed a picnic at the Harry and Mable Sigerud home on Sunday.

Erica Johnsrud spent the night Thursday night at the Jack and Sandy Miller home with her friend, Jaclyn. Kelsey Johnsrud spent Thursday night at the Edgar and Dorothy Miller home with her friend, Samantha Gunlikson.

Mr and Mrs. Harry Sigerud, Mr. and Mrs Larry Sigerud and Jon, and Mr and Mrs. Kurt Sigerud and Aaron enjoyed a picnic at Bemidji on Monday.

Jenkins home in Thief River Falls on July 4th.

Inga Coan, Mari Lou and Gary Anderson, Garrett and Laura and Lee, and Shirley and Samantha Gunlikson enjoyed *brunch at the Edgar Miller home on* Tuesday, July 4th.

Bonnie Johnsrud visited at the Ben Hutchinson home on Sunday afternoon.

HIGHLANDING. . .

Mr. and Mrs. Phil Ostby of Lindstrom, Virgil Langseth, Joey and Jason were visitors on the 4th of July at the Kenny and Gerry Nelson's.

Mr. and Mrs. Gerry Dyrseth of Greenwald, Gertie Haugen, Mr. and Mrs. John Dyrseth, Cameron and Kris of Modesto, CA, Hazel Cloutier of Thief River Falls, and Mr. and Mrs. Carl Dyrseth of Grygla spent the 4th of July and enjoyed a picnic at Red Lake Falls.

Mr. and Mrs. Lynn Ved, Jeremiah and Jennifer spent the 4th of July at Maple Lake.

Mr and Mrs. Gerry Dyrseth left on Monday for their home at Greenwald after visiting their mom, Gertie Haugen.

Kenny and Margie Coan visited during the week by telephone with Marcia Culkins and Michelle Coan. The girls also wished their parents a happy anniversary.

Edythe Solberg enjoyed visiting by telephone on the 4th of July with her sister, Ruth Kronmiller of Billings, MT.

Lois Swanson attended a County Extension committee meeting at Roseau. Lois accompanied Van Swanson of Thief River Falls.

Mr and Mrs. Merle Naeseth, Jason and Joana spent the 4th of July at Clearwater campgrounds near Itasca State Park. Others who enjoyed camping were Mr and Mrs. Clarence Johnson, Jean Johnson, Jessica, Monica and Michelle.

Margie Coan spent Thursday and Friday at the Lawrence Srnsky home in Oklee and also helped them with some jobs.

Mr. and Mrs. Kenny Coan and Michelle, Roger Coan and Deanna Nelson of Grygla all enjoyed the 4x4 Mud Run in Goodridge on Saturday.

On Saturday Edythe Solberg attended the 45th wedding anniversary in honor of Mr. and Mrs. Harold Anderson at the Ekelund Lutheran church. Best wishes to you, Ruby and Harold. May you have many more happy years together.

Mr and Mrs. Clarence Peterson and Karl Peterson of Bismarck spent from July 1st to 4th with Gerry Peterson of Eden Prairie and Becki Peterson of Hopkins.

Shirley Weber, April, Nicholas and Alec and Jason Langseth were Wednesday visitors at the Russell Hedeo home.

Mr. and Mrs. Brian Culkins and Joose of Brooklyn Park, Inga Coan and Tracy Aandal were Monday evening supper guests at the Kenny and Margie Coan home. Later they enjoyed watching fireworks.

Roger Solberg of Thief River Falls spent the 4th of July visiting his mom, Edythe Solberg.

Mr and Mrs. Ernie Swanson left on July 3rd to visit with Mr. and Mrs. Royal Knutson, Chad and Chris at the cabin on Strawberry Lake. On Saturday morning they all enjoyed the boat parade on Strawberry Lake which was very interesting.

Therefore we are always confident... For we walk by faith, not by sight.
— 2 Corinthians 6-7

Faith is a gift bestowed by the Lord, joyfully illuminating your path in a way no other light can. It enables you to overcome obstacles, to endure hardships and to persevere until you reach your goal. Would you like to walk by faith? God is eager to grant His priceless gift to you, if you will only ask for it. To learn more about this loving God, come to the church of your choice.

BILL'S SERVICE
FOR COMPLETE CAR CARE
8 A.M. to 5 P.M. Mon.-Fri.
Phone: 681-8207
308 N. Knight Ave.
Thief River Falls
William (Bill) Mathieu, Owner

GREEN FUNERAL HOME, INC.
Phone: 681-4331
Thief River Falls

HARDWARE HANK
COMPLETE LINE OF HARDWARE, HOUSEWARES AND GIFTS
Open 8 A.M. to 9 P.M. Daily
Saturday 8 to 5:30
Sunday 12 to 3:30
681-3999
Hwy. 59 S.
Thief River Falls

FARMERS UNION OIL CO.
CENEX PETROLEUM PRODUCTS
AUTOMOTIVE ACCESSORIES
FERTILIZER LP GAS
TOWN & COUNTRY DELIVERIES
Thief River Falls
3rd & Atlantic — 681-3513
St. Hilaire — 964-5264
Goodridge — 378-4146

MEDICINE SHOPPE
HOME OF THE NATIONAL GUARANTEE
Across from the Post Office
118 N. LaBree
Phone: 681-8300

HINRICH'S ELECTRIC
MOTOR REPAIR — REWINDING
REBUILDING
306 N. Knight Ave.
Phone: 681-7656
Arthur A. Hinrichs, Owner

WENNBERG'S, INC.
WELDING & MACHINE WORK
1003 Oakland Park Dr.
Phone: 681-1745

WOLD'S HOLIDAY MOTEL, INC.
23 MODERN UNITS — AIR CONDITIONING
IN ROOM COFFEE — DIRECT DIAL PHONES
MASTER CARD, AMERICAN EXPRESS AND VISA CREDIT CARDS
CARPETED — CABLE TV
SOUVENIR & GIFT SHOP
WATKINS PRODUCTS
U.S. Highway 59 S.E.
Phone: 681-4053
Thief River Falls

BUGGE'S OIL CO.
UNION 76 PRODUCTS
AAA SERVICE
FUEL OIL & FARM DELIVERIES
Phone: 681-6936
201 Main Ave. So.
Hwy. 59 South
Thief River Falls

THIEF RIVER OIL
FOR YOUR FUEL OIL, PROPANE AND GASOLINE NEEDS
8th & Atlantic
Thief River Falls
681-1340

ERL'S FOOD MARKET
OPEN 7 DAYS A WEEK 7-11 FOR YOUR GAS & GROCERY NEEDS
103 E. 8th & Main
Thief River Falls
Phone: 681-4637

JOHNSON-GREENLINE, Inc.
YOUR FULL SERVICE JOHN DEERE DEALER
Phone: 681-1131
Thief River Falls
Marland Johnson, Owner

HOME LUMBER CO. & TRUE VALUE HARDWARE
Monday-Friday 8-5:30
Saturday 8-Noon
East 8th & Dewey Ave. N.
Phone: 681-3338

STEINER
MRS ALFRED SOLEM, T.R.F. 681-3897

Monday June [illegible], Mrs. Harryet Larson and her houseguests, Beulah Campbell and twin daughters, Judy Day and Jan Sandberg all of California, were to Fertile where they attended the Bennes family reunion. A picnic dinner was enjoyed at the Ray Sannes home. Later Harryet and guests were callers at the Conrad Nelson home and also at the Erlin Benners home.

Harold and Alpha Halvorson were Sunday evening visitors at the Lester and Thelma Halvorson home in North.

Tuesday June 27th, Lloyd Larson, accompanied by Beulah Campbell, Judy Day and Jan Sandberg, all from California, and Lloyd's sister, Mrs. Delores Benitt of Holt, were callers at the Eugene Kleinwachter home at Strandquist. From there they toured the Kittson County Historical Museum at Lake Bronson. They went on from there to Steinbach, Manitoba, to visit the Mennonite Village. En route home they all visited Inga Berget at her home at Greenbush.

Tuesday afternoon Mrs. Dianne Kleinwachter and Judy Larson, both of Strandquist, were callers at the Harryet Larson home. In the evening Dianne Kleinwachter, Kent, Hope and Stacy of Strandquist came down to visit with the Larsons' houseguests, Beulah and her daughters, Judy and Jan.

Houseguests at the Alfred Solem home from Friday afternoon to Monday forenoon were their son in law and daughter and family, Kenneth and Kathryn Nelson, Karl and Kent from Spring Lake Park. Sunday afternoon they were joined by Roger Solem, Doug and Cindi Kilen and Jade, Peter and Valerie Solem, Andrew and Rebekah, Bonnie Anderson, and Roger Alan Solem and Zakary.

Wednesday June 28th, Mrs. Harryet Larson, Beulah Campbell, Jan Sandberg and Judy Day were noon luncheon guests at the home of James and Sharon Burkholder in Thief River Falls. In the afternoon Harryet, Beulah, Jan and Judy were visitors at the Harold and Dorothy Buck home in Thief River Falls. Later in the afternoon they were callers at the Kenneth and Gerinda Nelson home. Mrs. Doris Knushagen was also a visitor at the Nelson home. In the evening Mrs. Dianne Kleinwachter of Strandquist visited at the Larson home.

Thursday forenoon visitors at the Lloyd and Harryet Larson home were Harold and Dorothy Buck of Thief River Falls. In the afternoon Harryet, accompanied by Beulah Campbell, Judy Day and Jan Sandberg were visitors at the Stella Burtness home in Thief River Falls. Jan Sandberg left by plane for her home in San Diego, CA, later in the afternoon. After the plane left Harryet, Beulah and Judy visited Leonard Johnson at Valley Home. Later the ladies called at the home of JoAnn Larson in Thief River Falls. In the evening Reuben and Delores Benitt of rural Holt were visitors at the Larson home.

Mrs. Olive Rondorf and Mrs. Rebecca Solem accompanied Mrs. Lyla Quam to the CNC unit of Northwest Medical center Wednesday afternoon last week. The Sarah circle of Trinity Lutheran church served a variety of bread to the residents and staff.

Friday forenoon Mrs. Harryet Larson and her guests, Beulah and Judy, visited at the Milton and Marion Davidson home at Holt where Marion's sister, Elaine Lorenson from Gresham, OR, Joyce Darragh from Puyallup, WA, and LaVerne Inman of Thief River Falls were guests. In the afternoon Harryet, Beulah and Judy visited at the Hazel Thorstad home in Thief River Falls. Other visitors there were Hazel's sister, Esther Sorum from Redondo Beach, CA, and Mrs. Emma Haagenson of rural Holt. Later in the afternoon Beulah and Judy left by plane for their homes at Torrence, CA, and Norco, CA, respectively. In the evening Lloyd and Harryet were picnic supper guests at the Orville and Lenora Harstad home of rural Newfolden. Other guests there were Larry and Carol Harstad from Merced, CA, Kameron and Kathy Harstad of East Grand Forks, Lester Sorenson of Newfolden, Steve Broten, Calvin and Barbara Harstad, Allison, Katie, Jeffrey and Don and Doyle and Marilyn Harstad, Gary, Kristi and Greg.

Mrs. Alfred Solem and Mrs. Helen Christenson were Wednesday morning callers at the home of Mrs. Thelma Terrian.

Lloyd and Harryet Larson attended the 52nd year of Mud Lake reunions at the Holt Community center for a potluck dinner Sunday. Approximately 80 people were present.

Hazardous Waste Program Switched To New Agency

(Continued from Page 1)

In addition to its program to develop a stabilization and containment facility, the OWM assists counties in preparing solid waste management plans, provides grants, loans and technical assistance for solid waste management projects, helps businesses reduce the amount of hazardous waste they generate, works to develop new markets for recyclable materials, and oversees the state's waste education program.

Comment Period On Wastewater Ponds Scheduled

(Continued from Page 1)

meeting or contested case hearing.

In the absence of any requests for a public informational meeting or contested case hearing, the final decision of the proposed permit action will be made by the Commissioner of the Division of Water Quality under a delegation made by the Minnesota Pollution Control Agency Board. However, any person may request that this permit be considered by the agency board prior to final permit action. Such requests must be made in accordance with Minnesota rules.

Comments or requests should be submitted in person or by mail within the comment period to: Regulatory Compliance Section, Division of Water Quality, Minnesota Pollution Control Agency, 520 Lafayette Road, St. Paul, Minnesota 55155. Copies of the permit can also be obtained at the above address.

The permit will be reissued if the agency determines that the proposed permittee will comply or undertake a schedule of compliance to achieve compliance with all applicable state and federal pollution control statutes and rules.

THERE'S GOOD NEWS on the WANT AD PAGE this week and every week. Read for profit — Use for results. Call 681-4450.

First place in the adult lip sync division went to Michelle Gaska, Marilyn Helgeland and Jodi Schroeder performing the locomotion during Western Days at the Best Western in Thief River Falls.

Heather Paradis, daughter of Roger and Mary Jane Paradis of Brooks, was chosen by the Frank Lund Post 159, Oklee, as its Girls state representative. Shari Rustan was chosen as the alternative. To be eligible for this honor a girl must be in the upper third of her junior class, active in extra-curricular activities, and be a good citizen and of good moral character.

NEWFOLDEN. . .

Wednesday evening visitors and supper guests of Sybil Larson were Arnold and Vernice Larson and Karl and Brian Peterson.

Tuesday forenoon Beverly Erickson visited with Florence Anderson.

Arnold and Vernice Larson visited at the Ray Roppe home on Thursday evening.

Wednesday evening Curt and Elaine Thompson and Reuben and Thelma Haugen drove out to the evening services at Lake Bronson Galilee Bible camp.

Vernice Larson went to Thief River Falls to watch the Discovery Place parade. It was a very nice parade. Afterward Venice attended Shane Dondelinger's ball game.

TRAIL
MRS ALBERT AAKNES
TRAIL
268-4542

Vi Radnicki, Adeline Prevost and Lillian Tanem, all of Oklee, were visitors with their sister, Rose Aaknes.

Bertha Woods was a shopper in Thief River Falls on Tuesday afternoon.

Lloyd Tanem of Hastings and Lillian Tanem of Oklee were visitors with Rose Aaknes on Friday evening.

Sam and Joann Faust of Mason City, IA, Mary Jo DeRusha of South St. Paul and John Eisbrener of Thief River Falls were dinner guests at the home of Rose Aaknes.

Mr. and Mrs. Dennis Griffen of Mt. Vernon, WA, and Clara Strand of Fosston attended services at Mt. Olive church on Sunday. They also enjoyed dinner and a going away party for Vicar and Suzanne Schwab at the VFW hall. After the vacational Bible school program lunch was served by all.

Vi Radnicki of Oklee spent Wednesday evening at the Rose Aaknes home while her husband attended a meeting at the VFW hall. Other callers were Erwin and Adeline Prevost of Oklee.

Erwin and Adeline Prevost of Oklee and Rose Aaknes met with the Clearwater County dairy princess, Cassie Johnson, at the Northern State Bank at Gonvick on Friday afternoon. They also visited with Kathy Bakke and Megan Bakke.

Sylvia Flateland, Rosann and Connie, Agnes and Bertha Woods were shoppers in Thief River Falls and they also visited with Norma Carlson and Melissa.

Fourth of July callers at the Rose Aaknes home were John and Darlene Eisbrener of Thief River Falls, John Eisbrener of Michigan, Michael Eisbrener of St. Cloud, Wayne and Kathy Bakke of Gonvick, Ben, Jonathan and Darla Faust of Mason City, IA, Mary Hruby of Oklee, and Rosetta Hruby and Alexa of St. Cloud.

Karen Thonnes of Brandon spent the 4th of July with her mother, Bertha Woods.

Pastor David and Ann Jacksan of Rupert, ID, were Tuesday visitors at Mavis Christopherson's. David is a grandson of Mavis.

Effie Handy returned home on Tuesday after a week's stay at Bemidji hospital.

Bernice Lorentzen of Buxton, ND, took her brother, Donald Wiberg, to the VA hospital in Fargo for medical attention on Friday.

Harvey Carlson returned home on Wednesday after spending a week at the Dakota hospital at Fargo, ND. He had surgery and he is getting along just fine.

Winners at the drawing on the 4th of July were Marcia Austad of Oklee and Adeline Grundyson of McIntosh.

Erwin and Adeline Prevost of Oklee and Rose Aaknes were coffee guests with Kathy Bakke on Thursday forenoon.

GOODRIDGE. . .

A week ago Sunday Mr. and Mrs. Dale Hanson, Benji, Clifton, Andrew and Brittany and Janelle Kveton went to Grand Forks and visited at the Dale Spong home. They also brought birthday greetings to Stephanie and Jennifer Spong.

Friday evening Mrs. Neil Liedberg and Sheri visited at the Dale Hanson home.

Last Sunday Mr. and Mrs. Dale Hanson, Benji, Clifton, Andrew and Brittany and Janelle Kveton visited with Mr. and Mrs. Loren Hegge and Amanda at Bemidji.

Thursday evening Mr. and Mrs. Neil Liedberg, Nathan and Sherie visited at the Clarence Dahlen home and brought a cake to help Mr. and Mrs. Dahlen celebrate their 52nd wedding anniversary. Later Mr. and Mrs. Justin Dahlen came to visit at the Clarence Dahlen and Neil Liedberg homes that same evening.

Ruth Kotrba visited at the Neil Liedberg home during the week.

Mrs. Wayne Galles, Jill and Karen of Moorhead and Mrs. Neil Liedberg, Nathen and Sheri spent the weekend at the Norman Liedberg home at rural Argyle. Saturday evening Mrs. Wayne Galles, Jill and Karen and Mrs. Neil Liedberg and Sheri went to the Old Mill State Park and Jill, Karen and Sheri went swimming.

Hillshire Farm DELI SELECT
Real deli taste now in your grocer's meat case.

SAVE 40¢ on Hillshire Farm Deli Select Premium Meats
00060 8092

SEARS HAS MOVED TO HWY 1 & 59 WEST
STILL SAME PHONE NUMBERS
681-2240 and 1-800-366-3000
WATCH FOR OUR GRAND OPENING COMING SOON!

ALTERNATOR AND STARTER REPAIR
PLUS A GOOD SUPPLY OF REBUILTS ON HAND
COMPLETELY REBUILT
ALTERNATORS STARTING AT $29.95
ALTRA POWER BATTERY CO.
HWY 1 & 59 W. 681-8425 TRF

MOEN
KITCHEN FAUCETS
Many Styles In Stock To Choose From
LEE Plumbing & Heating, Inc.
Thief River Falls, Mn.
681-1903
Hwy 32 N Thief River Falls

PIZZA HUT INTRODUCES PEPPERONI LOVER'S PIZZA

Try our Pepperoni Lover's Pizza from Pizza Hut. Loaded with layer upon layer of pepperoni and an extra heaping portion of cheese.
Pizza Hut. Makin' it great!
Get one medium Pepperoni Lover's Pizza for only $8.99
Better yet, get two for just $4 more!
Pizza Hut
681-1306
Hwy. 59 South
Thief River Falls

ESTATE
Auction Sale
Thursday, July 20, 1989
4:00 P.M.
LOCATION: 929 N. Knight, Thief River Falls, MN.
LUNCH WILL BE SERVED

FURNITURE
Magnavox Color Console TV
Couch
3 - Desks
Maytag Washer and Dryer
Dinette Set with 4 Chairs
5 - Single Beds
2 - Corner Cupboards
Recliner
Rocker
Bookcases
Coffee Table
Vanity with Round Mirror
2 - Wooden Chairs
End Table
Night Stand
Dinette Table
Dresser
Enamel Top Table

ANTIQUES & COLLECTIBLES
Walnut Sofa Table
Wooden Cupboard with Enamel Top
Oak Library Table
Duncan Phyfe Dining Table with 2 Leaves
Floor Lamp
Dresser
Trunk
5 Gal. Crock
2 - Framed Mirrors
Hull Vase
Large Bean Pot
Metal Drapery Tiebacks
Wooden Ammo Box
Several Pcs. of Depression Glass
Bone China Cups and Saucers

Pearl Thompson Had Pearl's Ceramic Shop For Several Years, So There Are Many Pieces Of Ceramics

Jewel Tea Teapot
Stemware
Several Sets of Salt and Pepper Shakers
Eastern Star Salt and Pepper Shakers
Homer Laughlin, Virginia Rose, Service for 6
"City Dairy" Tray Set
Bottles and Decanters
Avon Plate, 1975
Wooden Magazine Rack
Old Mixing Bowl
Fur Coat, Size M
Numerous Dishes, Dish Sets, Vases, Etc.
Costume Jewelry

HOUSEHOLD
Humidifiers
Card Table
Folding Chairs
Lamps
Electric Space Heater
[illegible]
Miniature Cedar Chest
Floor Polisher/Buffer
Box Fan
Radio

Cosco Step Stool
Pictures and Wall Decorations
Vacuum Cleaner
Electric Broom
Record Player
Plant Stand with Grow Light
Wooden Stool
Rosette Iron
Bedding
Christmas Decorations
Kitchen Appliances
Pots, Pans and Bakeware
Kitchen Utensils
Other Miscellaneous Household Items

MISCELLANEOUS
Lawn-Boy 19" Lawn Mower
Small Patio Table with Umbrella
Work Bench
Picnic Table
Windmill Lawn Ornament
Garden Tools
2 - Snow Tires
Galvanized Tubs
Wooden Stepladder
Garden Fencing and Gate
Fence Posts
Walker
Electric Sander
Tackle Box
Books
Time-Life Books, "The Seafarers" Series
2 - Metal Lawn Chairs
Old Adding Machine
Child's Cross Country Skis
Other Miscellaneous Items Too Numerous To Mention

William & Pearl Thompson Estate, OWNER
Clerk: Auction-2-Sell
TERMS: CASH. Nothing removed from premises until paid for. Not responsible for accidents. Statements made by auctioneers day of sale take precedence over any previous advertising. Not responsible for any errors or omissions on this sale bill. All items sold as is - no guarantees.
Auction-2-Sell
Box 32 Thief River Falls, MN

HIGHLANDING

MRS. KENNETH COAN, GOODRIDGE, 378-4351

On Monday evening Mr. and Mrs. Norman Anderson visited at the Jesse Anderson home.

Ardon and Pat Anderson of Princeton, Johannes Anderson of Clarkfield and Mr. and Mrs. Norman Anderson attended the 45th wedding anniversary for Mr. and Mrs. Harold Anderson held at Ekelund church on Saturday afternoon.

Mrs Bob Halverson attended the wedding of Betty Srnsky and Dave Peterson at the St. Francis Xavier Catholic church in Oklee.

Gene Chrisman of Cedar Falls, IA, visited by telephone on Sunday with his sister, Garry Nelson.

Mr. and Mrs. Kenny Coan, Robert and Roger were Thursday evening supper guests at the Inge Coan home in honor of Kenny and Margie's anniversary.

Birthday

Amy Langseth celebrated her birthday on July 3rd. Her guests were Neil, Eric and Maryann Jensen, April, Weber, Nicholas Weber and Jeanette Hoffman. They all enjoyed birthday cake and the afternoon with Amy. Happy birthday, Amy.

Mr and Mrs Carsten Birkeland of Bloomington visited on Monday with Gertie Haugen. Other visitors were Mr. and Mrs Truman Hemmestvedt, Janice Peterson and Kari Peterson of Bismarck, and Mr and Mrs Herb Goethe.

Clifford Johnson returned recently from Alaska after spending time there visiting and sightseeing.

Cole Halverson spent a few days with his grandparents, Mr. and Mrs Earl Halverson.

Johannes Anderson of Clarkfield spent Saturday overnight at the Norman Anderson's. Johannes also came to attend the 45th wedding anniversary for Mr. and Mrs Harold Anderson.

Arlyne Hyland and Johannes Anderson of Clarkfield were Sunday dinner guests at the Norman Anderson home.

Mrs. Bob Halverson and Cole attended the 45th wedding anniversary for Mr. and Mrs. Harold Anderson on Saturday.

Mr. and Mrs. Clint Hoffman, Jason and Gretchen of Grand Forks spent several days with Clint's mom, Hilda Hoffman. Clint and family left on Thursday for Reno, NV. The Hoffmans also visited other relatives before leaving.

Bea Hutchinson and Alice Lund visited during the week with Inga Coan.

Mr. and Mrs. Brian Culkins and Jonas of Brooklyn Park arrived on Saturday to visit over the 4th of July at the Russ Culkins home and Kenny Coan home. Brian, Marria and Jonas also visited with Lynn and Kevin Culkins of Arizona, Mr and Mrs. Arne Nelson, Don Rae and Sidney Culkins. Brian and Marcia also came to attend wedding of Marcia's aunt, Betty Srnsky, and Dave Peterson held on Sunday afternoon at the St. Francis Xavier Catholic church in Oklee.

Chancey Halverson spent several days at the Wilderness Bible camp near Grygla.

Mr. and Mrs. Orris Olson of Thief River Falls visited on the 4th of July at the Norman Anderson home.

Tracy Aandal of Burnsville visited Tuesday morning at the Norman Anderson home.

Inga Coan and Shirley Oullkson spent Wednesday shopping in Thief River Falls.

Jennifer Vad spent the past week at the Ken Mooney home while Jennifer attended Girl Scouts at Camp Moo near Thief River Falls.

Shirley Hagen and girls of Erskine visited on Tuesday afternoon at the Jack Johnsrud home.

Mr. and Mrs. Lawrence Srnsky, Mr. and Mrs. Arnold Peterson, Dave Peterson, Betty Srnsky, Julie, Susan and Ricky Peterson, Mr. and Mrs. Norman Olson, Mr. and Mrs. Ronnie Rustan, Paul Srnsky, Mr and Mrs. Kenny Coan were among the guests who enjoyed a groom's supper on Saturday evening at the Legion in Thief River Falls.

Inga Coan and Ruth Kotrba visited with Gertie Haugen on Thursday evening.

Mr. and Mrs. Lynn Vad, Jennifer and Jeremiah, and Max Portier enjoyed fishing at Rocky Point on Saturday.

Gacy Johnsrud of New Town, ND, visited over the 4th of July at the Jack Johnsrud home and with other relatives.

Inga Coan enjoyed breakfast on the 4th of July morning at the Edgar Miller home.

Inga Coan visited with Dora Vraa during the week.

On Saturday evening Mr. and Mrs. Kevin Tharaldson attended Kevin's 10-year class reunion held at Miz Ellie's in Goodridge.

Mr. and Mrs. Lynn Vad visited with Jacki and Mike Hemmestvedt on Tuesday evening.

Inga Coan, Rosella Schlofer and Ruth Kotrba attended the wedding and reception of Betty Srnsky and Dave Peterson at the St. Francis Xavier Catholic church in Oklee on Sunday afternoon. Congratulations to you, Betty and Dave, on this special day. We wish you lots of happiness as you two start your new life together. God bless you both.

Mrs. Kevin Tharaldson, Ashley, Bethany and Josh visited with Clara Kaushagen on Wednesday afternoon in Thief River Falls.

Mr. and Mrs. Tony Wiseth of Plymouth spent the 4th of July weekend visiting at the Kenny Wiseth home and Roland Verbout home near Grygla.

Ethel Wiseth was a brief caller on Thursday evening at Inga Coan's.

Sunday evening supper guests following the wedding of Dave and Betty Peterson at the Lawrence Srnsky home were the following: Mrs. Arlen Sanders, Charlene, Tami, Lyle and Jennifer of Embarrass, Mr. and Mrs. Norman Olson, Dustin, Allan and Wendi of La Moure, Mr. and Mrs. Ronnie Rustan, Ryan, Kell and Kim, Paul Srnsky, Mr and Mrs. Mike Srnsky, Mr. and Mrs. Steve Appel, Mayme Arnold, Mr. and Mrs. Donald Appel, Mr and Mrs. Brian Culkins and Jonas, Mr and Mrs. Roland Asselin, Kari, Nicole and Lucas of Roosevelt, Mr. and Mrs. Kenny Coan, Michelle and Robert, Mr. and Mrs. Larry Srnsky, Rhonda and Mitchell, Roger Coan and Tracy Aandal. The guests also helped Lawrence and Eloise celebrate their 45th wedding anniversary.

Mr and Mrs. Kevin Tharaldson, Ashley, Bethany and Joshua spent the 4th of July at Itasca State Park where they enjoyed a picnic.

Ethel Wiseth and Inga Coan served coffee and donuts at the meeting on Thursday in the Community center.

Mrs. Mel Simmons of Blaine visited at the Orvin Anderson home from Tuesday until Friday.

Wednesday Mrs. Mel Simmons and Mrs. Orvin Anderson were dinner guests at the Chealie Ruud home at Gatzke and also were visitors at the Minnie Buchols home at Grygla. Friday Mr. and Mrs. Orvin Anderson accompanied Mr. and Mrs. Gary Kiesow to Bainville, MT, where they visited at the Selmer Anderson home. Gary and Julie Kiesow were guests at the Roy Bernstein home at Williston. They all returned home Sunday.

Chuck Naeseth of Carter, MT, visited on Sunday afternoon at the Merle Naeseth home. Chuck also visited with his mom, Myrtle Naeseth, in Thief River Falls.

Mr. and Mrs. Bill Rehm spent the 4th of July at the Elaine Loberg home in Thief River Falls. Other visitors there were Mr. and Mrs. Doug Clark and family of Karlstad.

Kenny Nelson and grandson, Jason Langseth, spent a day fishing on Lake of Woods.

On Sunday Mr. and Mrs. Gerry Dryseth of Greenwald came to spend the 4th of July holiday with Gertie Haugen and other relatives.

Mr. and Mrs. Ronnie Haugen, Mr. and Mrs. Randy Haugen, Marlin and Josh visited with Mr. and Mrs. Lester Tanner of Laporte. They also enjoyed camping one night. Mr. and Mrs. Ryan Haugen, Lindsey, Rozlynn and Jena also joined them for camping and fishing.

Monday evening supper guests at the Merle Naeseth home were Jean Johnson, Jessica, Monica and Michelle, Dave Naeseth and Denise Naeseth of Thief River Falls.

Happy 45th wedding anniversary to Mr. and Mrs. Lawrence Srnsky. Their anniversary was on Thursday, June 29th. They were also the lucky winners of the weekly anniversary gift given away by KKAQ. Congratulations and best wishes to you, Mom and Dad.

Mr. and Mrs. Ernie Swanson attended the 60th wedding anniversary in honor of Mr. and Mrs. Carl Elg at the Faith Lutheran church and later the wedding party held at the Community center. Congratulations to you, Carl and Gertie. We wish you many more years together.

Lillette Anderson visited on Wednesday at the Jim Johnson home. Lillette also brought birthday greetings to Elizabeth. Happy birthday, Elizabeth.

Judges for the chili contest held during Western Days at the Best Western in Thief River Falls Saturday had a difficult time deciding upon the winners. The seven teams were very competitive – not only with costumes, but at good-humored attempts to bribe the judges. First place in the chili cook-off was awarded to the Deer Shack Pot Lickers (the Thief River Falls chapter of the Minnesota Deer Hunters). Second place was awarded to the Killer Bees (Robson Honey Farm). Third place was awarded to the Conetage Connoisseurs (Boy Scouts of America). People's choice was awarded to Howard, Howard & Howard Ltd. (Counselors of law and concoctors of chili since 1896). Women of the 80's (Women of Today) won the talent contest. Pictured above, Bev Rupprecht coordinator from Big Brother/Big Sister, announces the winner of the People's Choice traveling trophy (a pot on wheels) being held by Joyce Brandt. Judges of the contest also included Police Chief Ken Froehlich, Joyce Brandt, Heidi and Jim Hoke. The chili cook-off was a fund-raising event for Big Brother/Big Sister.

A Fish Called Wanda
HBO
THURS. 8 P.M.
SJOBERG'S CABLE TV
315 MAIN AVE. N. 681-3044

NORTHWEST EYE CLINIC
316 No. LaBree Ave.
Thief River Falls, MN
Freeman & Mickelson, PA. Optometry
Dicken, PA Ophthalmology
Northwest Eye Clinic, a unique association of Optometry and Ophthalmology, specializes in complete eye care including eye surgery and optical services at reasonable prices. Our doctors utilize the most modern equipment and procedures available. Our patients concerns and well being are always our highest priority.
Appointments 681-1120
ATTENTION MEDICARE PATIENTS!
Dr. Dicken Accepts medicare assignment on all eye surgery and laser procedures.

EVENING TELEVISION SCHEDULE

Thursday, July 13

	KXJB-4	WDAZ-8	KBRR-10	KGFE-2	KTHI-11	WTBS-9
6:00	News / Wheel of Fortune	News / Entertainment Tonight	Cosby Show / Leave It To Beaver	Married Letter	News / Cullers Alley	[illegible]
7:00	48 Hours	Baseball	Hell To Fred	[illegible]	Cosby Show / Different World	[illegible]
8:00	News Special	[illegible]	Bed from Window	Edge of Darkness	Cheers / Dear John	[illegible]
9:00	[illegible]	[illegible]	[illegible]	[illegible]	[illegible]	[illegible]
10:00	[illegible]	[illegible]	[illegible]	[illegible]	[illegible]	[illegible]
11:00	[illegible]	[illegible]	[illegible]	[illegible]	[illegible]	[illegible]

Friday, July 14

	KXJB-4	WDAZ-8	KBRR-10	KGFE-2	KTHI-11	WTBS-9
6:00	[illegible]	[illegible]	[illegible]	[illegible]	[illegible]	[illegible]
7:00	[illegible]	[illegible]	[illegible]	[illegible]	[illegible]	[illegible]
8:00	[illegible]	[illegible]	[illegible]	[illegible]	[illegible]	[illegible]
9:00	[illegible]	[illegible]	[illegible]	[illegible]	[illegible]	[illegible]
10:00	[illegible]	[illegible]	[illegible]	[illegible]	[illegible]	[illegible]
11:00	[illegible]	[illegible]	[illegible]	[illegible]	[illegible]	[illegible]

WEEKEND TELEVISION SCHEDULE

Saturday, July 15

	KXJB-4	WDAZ-8	KBRR-10	KGFE-2	KTHI-11	WTBS-9
12:00	[illegible]	[illegible]	[illegible]	[illegible]	[illegible]	[illegible]
1:00	[illegible]	[illegible]	[illegible]	[illegible]	[illegible]	[illegible]
2:00	[illegible]	[illegible]	[illegible]	[illegible]	[illegible]	[illegible]
3:00	[illegible]	[illegible]	[illegible]	[illegible]	[illegible]	[illegible]
4:00	[illegible]	[illegible]	[illegible]	[illegible]	[illegible]	[illegible]
5:00	[illegible]	[illegible]	[illegible]	[illegible]	[illegible]	[illegible]
6:00	[illegible]	[illegible]	[illegible]	[illegible]	[illegible]	[illegible]
7:00	[illegible]	[illegible]	[illegible]	[illegible]	[illegible]	[illegible]
8:00	[illegible]	[illegible]	[illegible]	[illegible]	[illegible]	[illegible]
9:00	[illegible]	[illegible]	[illegible]	[illegible]	[illegible]	[illegible]
10:00	[illegible]	[illegible]	[illegible]	[illegible]	[illegible]	[illegible]
11:00	[illegible]	[illegible]	[illegible]	[illegible]	[illegible]	[illegible]

Sunday, July 16

	KXJB-4	WDAZ-8	KBRR-10	KGFE-2	KTHI-11	WTBS-9
12:00	[illegible]	[illegible]	[illegible]	[illegible]	[illegible]	[illegible]
1:00	[illegible]	[illegible]	[illegible]	[illegible]	[illegible]	[illegible]
2:00	[illegible]	[illegible]	[illegible]	[illegible]	[illegible]	[illegible]
3:00	[illegible]	[illegible]	[illegible]	[illegible]	[illegible]	[illegible]
4:00	[illegible]	[illegible]	[illegible]	[illegible]	[illegible]	[illegible]
5:00	[illegible]	[illegible]	[illegible]	[illegible]	[illegible]	[illegible]
6:00	[illegible]	[illegible]	[illegible]	[illegible]	[illegible]	[illegible]
7:00	[illegible]	[illegible]	[illegible]	[illegible]	[illegible]	[illegible]
8:00	[illegible]	[illegible]	[illegible]	[illegible]	[illegible]	[illegible]
9:00	[illegible]	[illegible]	[illegible]	[illegible]	[illegible]	[illegible]
10:00	[illegible]	[illegible]	[illegible]	[illegible]	[illegible]	[illegible]
11:00	[illegible]	[illegible]	[illegible]	[illegible]	[illegible]	[illegible]

EVENING TELEVISION SCHEDULE

Monday, July 17

	KXJB-4	WDAZ-8	KBRR-10	KGFE-2	KTHI-11	WTBS-9
6:00	[illegible]	[illegible]	[illegible]	[illegible]	[illegible]	[illegible]
7:00	[illegible]	[illegible]	[illegible]	[illegible]	[illegible]	[illegible]
8:00	[illegible]	[illegible]	[illegible]	[illegible]	[illegible]	[illegible]
9:00	[illegible]	[illegible]	[illegible]	[illegible]	[illegible]	[illegible]
10:00	[illegible]	[illegible]	[illegible]	[illegible]	[illegible]	[illegible]
11:00	[illegible]	[illegible]	[illegible]	[illegible]	[illegible]	[illegible]

THIEF RIVER FALLS TECHNICAL COLLEGE*
COSMETOLOGIST NEEDED!!! Immediate openings available for Licensed Cosmetologist. Top Wages! Fringe Benefits and a rewarding future for a hardworking self-motivated person. For More Information Call 1-715-292-0000
HELP NEEDED IN COSMETOLOGY Work your way into your own business. Have a shop in a location of your choice!!! For More Information Call 1-333-222-0000
COSMETOLOGIST HELP WANTED! Cosmetology License is all you need. Start at the top! Create your own customers and excel at your own pace. See Me For Details! CALL DORIS 1-222-222-0000
YOU HAVE A FUTURE... IN COSMETOLOGY!!!
OUR JOB REQUESTS ARE GREATER THAN THE CURRENT SUPPLY
This is the time to get Quality Cosmetology Training at the Thief River Falls Technical College–You'll enjoy your training in our newly remodeled facilities. Classes begin September 6, 1989.
SO APPLY NOW!!!
Tours Available By Calling:
218-681-5424 Or 1-800-222-2884 Toll Free in Minnesota
*ALL STATE TECHNICAL INSTITUTES BECOME COLLEGES, EFFECTIVE AUGUST 1, 1989

GATZKE

MRS. CLIFFORD KLAMAR, GATZKE 459-3445

Tove Skjervold of Trondheim, Norway, returned to Texas on Friday after spending a week at the Juel Aune home.

Senior Citizens met on Wednesday. Games were played and they celebrated the birthdays of John Shager and Shirley Ruud. Mrs. Reuben Engevik won the door prize and Art Ruud served lunch.

Mr. and Mrs. Mervin Roppe of Minneapolis visited on Tuesday at the Chealie Ruud home.

Mrs. Gunver Aasen from Meraker, Norway, Ole Aasen from Kirkenaer, Norway, Irene Sween from Nord-Odal, Norway, and Mr. and Mrs. Laverne Aune of Minneapolis are spending some time at the Juel Aune home and also attended the Aune-Rotvold family reunion on Sunday.

Thursday Minnie Buchols of Grygla and Mr. and Mrs. Henry Ennen of Elmore were dinner guests at the Chealie Ruud home.

Those enjoying a picnic supper on Monday evening at the Law Wallace home were Tom and Pat Wallace of Greenbush, Joanne Wallace of Grand Forks, Mr. and Mrs. Bert Jones, Elsie Wallace, Logan and Karla, Rena Wallace and family and Mr. and Mrs. Alan Severts.

Mrs. Al Gessner and Bob Nesland of Minneapolis, John Shager, and Mr. and Mrs. Chealie Ruud enjoyed supper at the Steak Knife in Grygla on Friday and later they all were coffee guests at the Ruud home along with Mr. and Mrs. Walter Lunsetter.

Coffee guests on Monday at the Juel Aune home were Mrs. Marlin Sistad of Stewartville, Mrs. Jerome Helsted of Roseau, Mr. and Mrs. Dick Irwin of Decatur, IL, Tove Skjervold of Trondheim, Norway, Mrs. Gunver Aasen of Meraker, Norway, Ole Aasen of Kirkenaer, Norway, Irene Sween of Nord-Odal, Norway, Mr. and Mrs. Laverne Aune of Minneapolis, Roy McMillin, and Orlin Ostby.

Mrs. Orvin Anderson of Goodridge and Mrs. Mel Simmons of Blaine were dinner guests on Wednesday at the Chealie Ruud home.

Mr. and Mrs. Mervin Roppe of Minneapolis visited on Wednesday at the Arvin Dahl home.

Herman Ruud was a coffee guest on Sunday afternoon at the Alan Severts home.

Mr. and Mrs. Alan Lunsetter and family of Wahpeton and Mr. and Mrs. Dwight Schermer and girls of Drayton spent the 4th of July weekend at the Howard Lunsetter home.

Kurt Englund spent the week with his grandmother, Eunice Hagen.

Monday Nadine Sorvig and Ed Wold of Minneapolis and Tove Skjervold of Trondheim, Norway enjoyed some fishing on Lake of the Woods. They were also visitors at the Juel Aune home along with Mrs. Clayton Carlson of Thief River Falls and Mr. and Mrs. George O'Brian of Minneapolis.

Mr. and Mrs. Chealie Ruud visited with Vivian Ruud at her apartment on Monday afternoon and also at the James Johnson home at Thief River Falls.

Friday guests for dinner at the Eunice Hagen home were Mr. and Mrs. Steve Johnson, Audra, Abby and Austin of Cleveland, OH, Francis Johnson and Jesse Helm of Newfolden, Lisa Johnson of Minneapolis, Mr. and Mrs. Larry Hagen and Lori Ann and Lance Englund.

Tuesday Olga McMillin of Naples, FL, Mrs. Donnie McMillin of Roseau and Ingeborg Loven visited with Bertha Orondahl at the CNC unit at Northwest Medical center.

Mike and Arlyne Hedemark have returned to the Gatzke area after spending some time in Ecuador.

Supper guests on Tuesday at the Juel Aune home were Tove Skjervold of Trondheim, Norway, Mrs. Gunver Aasen of Meraker, Norway, Ole Aasen of Kirkenaer, Norway, Irene Sween of Nord-Odal, Norway, Mr. and Mrs. Laverne Aune, Nadine Sorvig and Ed Wold of Minneapolis, Mr. and Mrs. Dick Irwin of Decatur, IL, and Mr. and Mrs. Olaf Aune of Grygla.

Colleen Engen of Warren spent a couple of days at her parental home, the Gene Engens.

Monday evening Olga McMillin of Naples, FL, and Ingeborg Loven visited at the Eunice Hagen home.

Enjoying the 4th of July at the Ronnie Peterson home were Mr. and Mrs. John Sorter, Mr. and Mrs. Floyd Peterson and grandchildren, Mr. and Mrs. Loonie Peterson and children of Middle River, Mr. and Mrs. Alan Severts and Eunice Larson.

Mr. and Mrs. Clayton Carlson, Mr. and Mrs. Greg Harris, Nicholas and Kayla of Thief River Falls, and Mr. and Mrs. Raymond Aune spent the 4th of July at the Juel Aune home.

Mrs. Lyle Blahauvietz spent Thursday and Friday with Mrs. Alvin Ravndalen at Grand Forks and with Alvin Ravndalen at United Hospital.

Loina and Jerry Robbins of Port Orchard, WA, recently spent a week at the Alton Sparby home.

Mr. and Mrs. Chealie Ruud and Harold Klamar visited on Thursday evening at the Bill Bernstein home.

Bob Engen of Grygla has been a recent visitor at the Gene Engen home.

Sunday Mrs. Larry Hagen and Lori Ann and Mrs. Eunice Hagen attended the Mud Lake reunion and picnic at the Holt Community center.

The following gathered at the Marlyn and Olorin Sistad farm on Wednesday evening, June 28th, for a potluck supper: Mrs. Gunver Aasen from Meraker, Norway, Ole Aasen from Kirkenaer, Norway, Irene Sween from Nord-Odal, Norway, Tova, a girl from Norway who has spent the past year in Texas, Mr. and Mrs. Laverne Aune from Minneapolis, Mr. and Mrs. Dick Irwin from Maroa, IL, Mrs. Eugene Zacharias from Aitkin, Mrs. Olga McMillin from Naples, FL, Mr. and Mrs. Clayton Carlson, Gilfred Lian from Thief River Falls, Loina and Jerry Robbins of Port Orchard, WA, and from the Grygla-Gatzke area, Mr. and Mrs. Alton Sparby, Mr. and Mrs. Juel Aune, Mr. and Mrs. Olaf Aune, Mr. and Mrs. Palmer Lien, Glenn Aune, Orlin Ostby and Olive Ostby, Mr. and Mrs. Ray McMillin and Randy, Mr. and Mrs. Arvin Dahl, and Mr. and Mrs. Glenn Lunsetter, Melanie, Kenny and Michelle. They were all here for the Aune reunion and the Norway visitors were also relatives of Eleanor, Glenn and Gloria from Grandma Annie Lian's family.

Mr. and Mrs. Jerry Sparby and family of Cold Springs, Mr. and Mrs. Robert Sparby and family from Minneapolis, and Mr. and Mrs. Mike Doughty of Missouri spent a few days at the Alton Sparby home.

Mr. and Mrs. Gene Engen spent the 4th of July at the Myron Sorter home at Middle River.

Ella Loven of Minneapolis spent Saturday until Monday at the Ingeborg Loven home.

Tuesday evening Mr. and Mrs. Keith Hagen visited with Eunice Hagen.

Monday Mr. and Mrs. Ray McMillin took Mrs. Gunver Aasen of Meraker, Norway, Ole Aasen of Kirkemaer, Norway and Irene Sween of Nord-Odal, Norway, to Minot, ND.

Mrs. Loren Miller of Warroad was a Thursday visitor at the Marlyn Sistad farm.

Ella Loven of Minneapolis and Ann Engelstad were dinner guests on Sunday at the Ingeborg Loven home. Afternoon visitors were Mr. and Mrs. Obert Groven of Goodridge, Mr. and Mrs. Knute Byfuglien, Mrs. Bob Byfuglien and Deanna of Roseau, Olive Ostby, and Elizabeth Holte of Grygla.

Olga McMillin of Naples, FL, spent Monday until Wednesday at the Ingeborg Loven home.

Sunday Nadine Sorvig and Ed Wold of Minneapolis, Mrs. Gunver Aasen of Meraker, Norway, Ole Aasen of Kirkemaer, Norway and Irene Sween of Nord Odal, Norway, Glenn Aune and Mr. and Mrs. Juel Aune enjoyed the day at Cross Lake.

Mr. and Mrs. Lyle Blahauvietz spent Monday and Tuesday visiting with Mr. and Mrs. Alvin Ravndalen at United Hospital.

The Senior Citizens met at the center on Wednesday with president Karyl Larson presiding. Business was discussed about the booth for the fair and also the upcoming trip to Chisholm and Hibbing. The bus will leave Gatzke July 20th at 6 a.m. for a 2-day trip. Games were played. John Shager won the door prize. Lunch was served by John Shager and Mrs. Reuben Engevik. Visitors were Jimmy Engelstad and Lee Browley.

Elizabeth Holte of Grygla and Ingeborg Loven took Ella Loven to Thief River Falls on Monday to join her ride home to Minneapolis. This also visited at the Kristin Myers and Inga Payne home.

Mr. and Mrs. Clayton Ostby from Minneapolis and Olive Ostby of Grygla were Saturday visitors at the Marlyn Sistad home.

Mr. and Mrs. Joe Ranum and family of Thief River Falls, Mr. and Mrs. Steve Sparby and Adam of Grygla, Mr. and Mrs. Jimmy Sparby, Kallie and Joshua and Mr. and Mrs. Alton Sparby spent the 4th of July weekend camping at Lake of the Woods.

Friday Mrs. Gunver Aasen, Ole Aasen and Irene Sween of Norway, Mr. and Mrs. Jerome Helsted of Roseau, Mr. and Mrs. Laverne Aune, Nadine Sorvig and Ed Wold of Minneapolis, Glenn Aune and Mr. and Mrs. Juel Aune spent the day at Flag Island on Lake of the Woods.

Wednesday afternoon Olga McMillin of Florida and Ingeborg Loven brought birthday wishes to Olive Ostby at Grygla. Others there were Nora Engelstad, Elizabeth Holte, Evelyn Anderson, Mrs. Palmer Holte and Betty Ostby and Wendy.

Mr. and Mrs. Reuben Engevik spent the weekend at Staples attending the Jubilee celebration.

Karl and Julie Tyal of Fort Worth, TX, are spending a few days at the Wayne Lunsetter home and also visiting with David Lunsetter at the hospital in Fargo.

Mr. and Mrs. Alan Lunsetter and family of Wahpeton, Mr. and Mrs. Howard Lunsetter and Maurice and Gerry Lunsetter spent the 4th of July at Bagley lake.

Mr. and Mrs. Hjalmer Nelson of Alvarado were Friday overnight guests at the Reuben Engevik home.

Saturday evening visitors at the Howard Lunsetter home were Mr. and Mrs. Alan Lunsetter and family of Wahpeton, Mr. and Mrs. Dwight Schermer and girls of Drayton, Maurice and Gerry Lunsetter, Mr. and Mrs. Bob Browley and family.

Erma and Jamie Harris were supper guests on Friday evening at the Reuben Engevik home.

Karl and Julie Tyal of Fort Worth, TX, visited on Sunday afternoon at the Howard Lunsetter home with the Alan Lunsetter family and Dwight Schermer family.

Mr. and Mrs. Reuben Engevik brought birthday wishes to their granddaughter, Leah, at the Dean Anderson home at Newfolden.

LITTLE OAK

MRS ARNOLD HAUGEN
GOODRIDGE
378-4367

Mr. and Mrs. Verner Arveson called at the David Arveson home Monday evening. Ida Haugen called there Tuesday afternoon.

David Arveson and Kyle and Marylou Walden were in town on Monday. They visited with Lester at the Oakland Park Rest Home and with their mother, Marie, at the Northwest Medical center. Marie broke her leg on Saturday and she underwent surgery on Monday. We all wish her a complete recovery.

Kelly Dahlen and Cody called at the Arnold Haugen home Monday evening. Brief callers at the Haugen home on Tuesday were Henry and Lonnie Burrack, Kyle Arveson and Mr. and Mrs. Gary Johnson and Brian.

Edna Hawk spent Thursday night at the Ardith Kloth home in Thief River Falls and she was an overnight guest at the Robert Bursted home in town. She returned to Seattle, WA, Saturday.

Mr. and Mrs. Alfred Iverson were coffee guests at the Arnold Haugen home on Wednesday evening.

Roy Hawk left for Seattle, WA, on Wednesday morning.

Mr. and Mrs. Roy Hawk called briefly at the Alice Lund home in Goodridge Tuesday forenoon.

Supper guests at the Arnold Haugen home Friday evening were Mr. and Mrs. Kenneth Peterson, Edna Hawk and Lois Bursted.

Mrs. Ella Mostrom is a patient at the North County Memorial Hospital in Bemidji. She had hip surgery on Thursday. We all wish Ella a complete recovery.

Company at the Arnold Haugen home on Sunday were Ardith Kloth of Thief River Falls and Sharon and Brian Johnson.

Marylou Walden of rural Gonvick visited with her mother, Marie Arveson at the Northwest Medical center in Thief River Falls on Saturday.

Gary Johnson and Kyle Arveson called at the A. Haugen home on Saturday.

Visitors at the Ernest Mostrom home during the week were Dave Mugaas, Sarah and Emily, Clarence Hanson, Oladys Hanson, Orville Christianson and Lester Hanson.

Brandon, Kyle and Ryan Johnson of Fargo, ND, spent a few days during the week with their grandparents, Mr. and Mrs. Gary Johnson.

Company at the Oladys Hanson home during the week were Jane Good, Michael, Darren and Kyle Arveson, Karen Brown and Lorraine Mostrom.

Buy, sell, swap with a Times Classified ad. Call 681-4450

UNDENOMINATIONAL BIBLE TALKS
Sundays 3 P.M. (Through August 6th)
1020 W. 2nd Street
(1 Block North of Smiling Water Tower)
THIEF RIVER FALLS, MN
No Literature Nor Collections
—ALL ARE WELCOME!—
Conducted By Roger Romsden & Walter Knochenmus

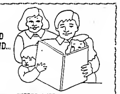
BE A FRIEND
HELP A FRIEND...
Available at the Thief River Falls Public Library, your Northwest Regional Library: literacy tutoring services on computer, high interest–low vocabulary books, videocassettes of classic stories, books on cassette and record, referrals to area literacy providers and much more...

Financing To Fit.

Custom-Tailored Financing From Farm Credit Services.
For more information on custom-tailored financing, and to see if you qualify, stop by your nearest Farm Credit Services office today.
FARM CREDIT SERVICES

Thief River Falls
FLEA MARKET
3rd Sat. Of The Month
July 15,
August 19, Sept. 16
EVENT HELD RAIN OR SHINE
CLIP THIS AD FOR FURTHER REFERENCE
For More Information Call:
681-6589 or 463-1472

Hard work pays off this summer Sale
SAVE 25%
ON PITTSBURGH PAINTS

Sun-Proof. Latex Semi-Gloss. Creates a smooth, even semi-gloss finish. Excellent weatherability. Fade-resistant.
Sun-Proof. Latex House Paint. Dries to apply, fast drying. Stands up to weather and resists fading.
PITTSBURGH
You work too hard to paint with anything less.
FALLS DECORATORS
Hwy. 1 W. & 59 N. 681-3328 Thief River Falls
LIND MOTOR SUPPLY
Hwy. 1 W. & 59 N. 681-2329 Thief River Falls

ENJOY GREAT TASTE AT A PINT-SIZED PRICE

BIG CAN. BIG TASTE. BIG VALUE.
DISTRIBUTED BY
NORTHWEST BEVERAGE, INC. 419 Pennington Ave. S. Thief River Falls, MN
Old Milwaukee Beer © 1989 Stroh Brewery Company Detroit, MI

ONE PAIR OF THESE GLASSES IS FREE.
Buy one complete pair of prescription glasses at regular price. Then get a second pair of glasses (same prescription) FREE from our exclusive 20/20 Collection.
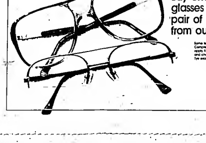
Midwest Vision Centers
215 E. 3rd Street, Thief River Falls
Eyes Examined by Doctor of Optometry, Call 681-5606

COUNTY FINANCIAL STATEMENT

PENNINGTON COUNTY, MINNESOTA

December 31, 1988

Pennington County, Minnesota

Prepared by Kenneth Olson, County Auditor

TO THE HONORABLE BOARD OF COUNTY COMMISSIONERS

I herewith submit to you a full and accurate statement of the receipts and expenditures of the preceding year together with an accurate statement of the finances of the County at the end of the calendar year, including all debts and liabilities, and the assets to discharge the same.

Respectfully submitted,

Kenneth Olson, County Auditor

(Seal)

PENNINGTON COUNTY — EXHIBIT I

COMBINED BALANCE SHEET — ALL FUND TYPES AND ACCOUNT GROUPS — December 31, 1988 INCLUDING THE NURSING HOME ENTERPRISE FUND AT SEPTEMBER 30, 1988

	Governmental Funds: General	Special Revenue	Debt Service	Proprietary Fund: Nursing Home Enterprise	Fiduciary Funds: Trust and Agency	Account Groups: General Fixed Assets	General Long Term Debt	Totals (Memorandum Only) 1988	1987
Assets	[illegible]	[illegible]	[illegible]	[illegible]	[illegible]	[illegible]	[illegible]	[illegible]	[illegible]
Liabilities and Fund Equity	[illegible]	[illegible]	[illegible]	[illegible]	[illegible]	[illegible]	[illegible]	[illegible]	[illegible]

The notes to the financial statements are an integral part of this statement.

PENNINGTON COUNTY — EXHIBIT 3

COMBINED STATEMENT OF REVENUES, EXPENDITURES, AND CHANGES IN FUND BALANCE BUDGET AND ACTUAL GENERAL AND SPECIAL REVENUE FUNDS For The Year Ended December 31, 1988

	General Fund: Budget	Actual	Variance Favorable (Unfavorable)	Special Revenue Funds: Budget	Actual	Variance Favorable (Unfavorable)	Totals (Memorandum Only): Budget	Actual	Variance Favorable (Unfavorable)
Revenues	[illegible]	[illegible]	[illegible]	[illegible]	[illegible]	[illegible]	[illegible]	[illegible]	[illegible]
Expenditures	[illegible]	[illegible]	[illegible]	[illegible]	[illegible]	[illegible]	[illegible]	[illegible]	[illegible]

The notes to the financial statements are an integral part of this statement.

PENNINGTON COUNTY SCHEDULE OF INVESTMENTS December 31, 1988

	Number	Rate	Maturity Date	Amount
Cash and Pooled Investments:				
Money Market Savings	Three	8.4 to 8.75%	Continuous	[illegible]
Certificate of deposit	One	7.15%	April 19 1989	[illegible]
Bankers Acceptance	One	8.29%	March 15 1989	[illegible]
U.S. Treasury Bills	One	7.736%	May 5 1989	[illegible]
U.S. Treasury Strips	One	7.93%	Aug. 15 1989	[illegible]
Total Cash and Pooled Investments				[illegible]

PENNINGTON COUNTY REVENUE FUND

Personal Services:	
Aandal, Donald J	$ 4,927.30
Alwater, Bill	1,815.50
Bero, Barbara	17,305.00
Borgaard, Vickie	22,017.00
Boucher, Norman	8,900.40
Carlson, David B	21,236.92
Conners, Michael	15,501.01
Culbertson, Leah Denise	1,804.00
Davidson, Stacy	17,082.00
DeHaan, Gerard	27,227.20
Dickon, Faye	14,898.00
Duffy, Kevin	9,138.80
Ellison, John	12,436.40
Erickson, Corson A	11,733.80
Esposeth, Mary Beth	18,023.81
Feyen, Jerry	15,475.70
Finseth, Leslie	21,153.80
Furuseth, Arlene W	6,317.34
Gevrng, Inga	1,100.00
Grabanski, Donald	8,529.00
Hallquist, Carl	13,832.00
Halverson, Susan G	20,804.10
Harbott, Nancy J	2,013.25
Hazard, F.W.	239.00
Heinrichs, Richard W	000.12
Hoffman, Roger	7,689.66
Horejsh, Eileen	15,558.00
Hruby, Michael	23,221.07
Johnson, Ardith	27,227.20
Kezar, Betty	9,043.14
Koop, Albert	8,144.80
Kuznia, Raymond	20,449.69
Lee, Janice Y	1,710.79
Manke, Constance	1,227.88
Martinson, Alan K	3,452.30
Mokrud, Allan	18,969.00
Nelson, Rosanne	15,558.40
Norsen, Wendy Jo	12,355.00
Olin, David	31,100.40
Olson, Adeline	17,825.80
Olson, Kenneth	30,700.00
Olson, Richard B	25,700.80
Owens, Shirley	7,321.00
Pederson, Rochelle J	880.40
Penning, Bill	8,074.80
Peters, Scott P	18,703.56
Pluth, Ann	16,853.00
Pressgaard, Eugene	27,102.40
Richards, Charles	2,281.52
Rux, Larry	15,475.20
Sandahl, Greg	21,132.80
Schmalz, Kenneth D	3,884.80
Seim, Howard	70,873.18
Swanson, Kim	9,554.50
Swanson, Oliver C	0,739.80
Warnecke, Ralph	22,027.07
Wiskow, Deb	12,007.50
Wold, Robert	30,100.28
Total Salaries	$ 796,231.81
Employer Benefits	174,079.10
Total Personal Services	$ 970,310.91
Warrants Over $5,000.00	
Anderson, Poissant, Keys & Co	$ 8,774.50
Association Minnesota Counties	8,557.00
Business Records Corporation	8,088.54
Carpetbagger	5,358.17
Charlson & Marben, P.A.	8,700.65
I.B.M. Corporation	21,880.14
The International Coalition	5,000.00
Jobs Incorporated	13,241.71
MN Counties Computer Coop	33,119.04
MN Counties Insurance Trust	61,121.20
MN State Retirement System	5,825.04
Motorola Inc	10,024.19
Northern Minnesota Utilities	10,209.00
Northwest Medical Center	21,550.21
Northwest Regional Commission	0,450.00
Northwest Regional Library	20,095.00
Northwestern Bell Telephone	7,230.04
John Novacek	5,304.25
Pennington County Fair Assn	18,597.50
Pennington Historical Society	9,000.00
Pennington Soil Conservation	30,314.00
Postmaster	10,249.80
Roseville Chrysler Plymouth	11,022.00
RV Sports, Inc	5,712.25
Tony Dorn, Inc.	10,041.11
Treasurer Beltrami County	77,403.88
University of Minnesota	33,148.01
Norwest Bank	25,824.00
Wapiti Snowmobile Trail	11,363.84
Robert A. Wold	0,255.10
	$ 518,431.37
Miscellaneous under $5,000.00	321,602.61
Total 1988 Warrants	$1,810,344.89

PENNINGTON COUNTY — STATEMENT A-2

STATEMENT OF REVENUES, EXPENDITURES, AND CHANGES IN FUND BALANCE — BUDGET AND ACTUAL GENERAL FUND For The Year Ended December 31, 1988 With Comparative Actual Amounts For The Year Ended December 31, 1987

	1988 Budget	Actual	Variance Favorable (Unfavorable)	1987 Actual
Revenues	[illegible]	[illegible]	[illegible]	[illegible]
Expenditures	[illegible]	[illegible]	[illegible]	[illegible]
Fund Balance — December 31	[illegible]	[illegible]	[illegible]	[illegible]

The notes to the financial statements are an integral part of this statement.

PENNINGTON COUNTY — STATEMENT D-1

COMBINING BALANCE SHEET ALL TRUST AND AGENCY FUNDS December 31, 1988 WITH COMPARATIVE TOTALS FOR DECEMBER 31, 1987

	Expendable Trust Funds: Forfeited Tax Sale	Missing Heirs	Agency Funds	Total 1988	1987
Assets	[illegible]	[illegible]	[illegible]	[illegible]	[illegible]
TOTAL LIABILITIES	$ 6,134	— 0 —	$ 477,181	$ 544,099	$ 964,463
Fund Balance: Unreserved: Undesignated	$ 900	$ 3,646	— 0 —	$ 3,046	$ 0,000
TOTAL LIABILITIES AND FUND BALANCE	$ 4,363	$ 8,046	$ 377,184	$ 344,068	$ 000,891

The notes to the financial statements are an integral part of this statement.

PENNINGTON COUNTY — STATEMENT D-1

COMBINING STATEMENT OF REVENUES, EXPENDITURES, AND CHANGES IN FUND BALANCE EXPENDABLE TRUST FUNDS For The Year Ended December 31, 1988 With Comparative Totals For The Year Ended December 31, 1987

	Forfeited Tax Sale	Missing Heirs	Total 1988	1987
Revenues: Miscellaneous	$ 3,100	— 0 —	$ 3,13A	$ 4,363
Expenditures: Unallocated	4,636	— 0 —	4,638	1,444
Excess of Revenues Over (Under) Expenditures	800	— 0 —	800	— 0 —
Fund Balance — January 1	— 0 —	8,046	8,046	4,363
Fund Balance — December 31	800	$ 8,046	$ 2,968	$ 8,046

The notes to the financial statements are an integral part of this statement.

PENNINGTON COUNTY — STATEMENT B-1

COMBINING BALANCE SHEET SPECIAL REVENUE FUNDS For The Year Ended December 31, 1988 WITH COMPARATIVE TOTALS FOR THE YEAR ENDED DECEMBER 31, 1987

	Road and Bridge	Welfare	Ditch	Federal Revenue Sharing	Solid Waste	Total 1988	1987
Assets	[illegible]	[illegible]	[illegible]	[illegible]	[illegible]	[illegible]	[illegible]
Liabilities and Fund Balance	[illegible]	[illegible]	[illegible]	[illegible]	[illegible]	[illegible]	[illegible]

The notes to the financial statements are an integral part of this statement.

PENNINGTON COUNTY — STATEMENT D-2

STATEMENT OF CHANGES IN ASSETS AND LIABILITIES — ALL AGENCY FUNDS For The Year Ended December 31, 1988

	Balance January 1	Additions	Deductions	Balance December 31
Agency funds (Inter-County Nursing Service, Nursing Home Patients, Taxes and Penalties, Prepaid Taxes, Lawsuit, School Districts, Towns and Cities, State, Game and Fish, Watershed, Group Insurance, Regional Development Commission, Court Administrator, Deferred Compensation)	[illegible]	[illegible]	[illegible]	[illegible]
TOTAL — ALL AGENCY FUNDS: Total Assets	$ 601,160	$11,000,196	$11,033,313	$ 977,134
Total Liabilities	$ 601,150	$11,000,170	$11,033,313	$ 977,134

The notes to the financial statements are an integral part of this statement.

Warrants over $5,000.00 (continued)	
Earl F. Anderson & Assoc., Inc.	00,038.00
Firestone Stores	5,511.12
First Trust Center	76,489.38
Garden Valley Telephone Company	5,874.17
H.V. Johnston Culvert Company	13,001.40
Hancock Concrete Products, Co	15,265.00
Hubert's Service	5,990.89
I.B. Mikkelson Construction	11,129.16
Johnson Oil	25,543.45
JR Construction	28,278.65
David Lokstad	12,897.40
Midwest Industrial Machinery	96,765.06
Minnesota UC Fund	10,004.00
Phillips Iron & Metal, Inc	7,590.80
Red Lake Electric Coop., Inc	31,038.66
Richards Asphalt Company	6,244.70
Rydell Chevrolet GMC, Inc.	04,892.92
Sorvig Oil, Inc	13,069.14
State of Minnesota	17,228.29
Thygeson Construction	117,003.10
Ziegler	31,927.68
MN Counties Insurance Trust	34,254.00
	$920,308.11
Miscellaneous under $5,000.00	81,607.97
Total 1988 Warrants	$1,423,960.10

WELFARE WARRANTS ISSUED

Personal Services:	
Brockemeier, Bonnie	$ 19,043.96
Duffy Aziz, DeLana	23,948.04
Fox, Joyce	455.00
Furuseth, Iris	455.00
Grabanski, Donald	350.00
Hagen, Stephen	18,368.04
Hanson, Lorna	18,308.04
Hoffman, Roger	350.00
Jenson, Marie	8,411.29
Johnson, Gregory	18,300.10
Kassa, Paulette	467.76
Keate, Margaret	20,815.92
Koop, Albert	385.00
Lerohl, JoAnn	8,920.22
McGregor, Phyllis	19,418.02
Miller, Delroe	25,591.36
Narverud Mumm, Sally	19,812.00
Nelson, Shirley	20,750.63
Penning, William	470.00
Peoples, Connie	8,534.08
Peterson, Elma	15,822.68
Schmidt, Phyllis	32,281.60
Shafland, Jane	20,818.92
Sommers, Scott	13,950.02
Smaky, Cheryl	3,914.35
Swanson, Oliver	400.00
Taggart, Laurie	5,451.40
Torgerson, Clarice	3,740.63
Tveitine, Melinda	3,914.35
Waterworth, Deborah	22,750.50
Waterworth, Lori	18,300.10
Whyte, Karen	11,570.00
Wikert, Leann	15,653.20
Yutrzenka, Kenneth	24,028.50
TOTAL SALARIES	$ 419,857.65
EMPLOYER BENEFITS	101,020.75
TOTAL PERSONAL SERVICES	$ 520,878.40
Warrants over $5,000.00	
Accessable Space, Inc.	$ 6,095.52
Archdeacon Gilfillan Center	74,756.70
Discovery Place	14,104.65
E. Polk County DAC	8,374.73
Falls DAC	45,700.07
Glenmore, Inc.	38,065.00
Homes, Inc.	8,205.78
Ingle, Judy	10,430.36
Inter-County Nursing	50,032.40
Internal Revenue Service	8,210.58
Jensen, Nancy	5,753.30
Johnson, Linda	10,524.00
Luther Hall	12,579.51
MN Counties Insurance Trust	5,508.00
MN Department of Jobs & Training	18,345.04
Northern Lights Community Residence	122,479.00
Northwest Juvenile Training Center	24,038.37
Northwest Medical Center	117,282.00
Occupational Development Center	40,337.20
Olin, David	14,001.25
Pennington County Revenue: Assistant County Attorney	13,135.13
Rent	21,750.00
Stewart, Beverly	5,174.20
State Treasurer, State Hospital	22,039.40
Svir, Beatrice	8,968.45
Thief River Falls Long Distance Service	5,182.66
Thistledew Camp	42,680.12
Tony Dorn, Inc.	8,821.34
U.S. Postmaster	8,007.00
Valley Sts, Inc.	22,494.30
Wessel, Glenda	8,296.00
Miscellaneous under $5,000.00	$ 250,302.01
	$1,018,064.13
Recipient Grants	$1,733,805.19
Total 1000 Warrants	$3,273,347.72

ROAD AND BRIDGE FUND

Personal Services:	
Beito, Michael	$ 20,323.86
Carlson, Dwight	20,008.64
Erickson, Gloria	19,630.63
Gibson, Kent J.	7,566.57
Huot, Brenda A.	52.00
Johnson, Gordon	17,183.32
Klockman, Ralph	17,342.06
Kozojed, Thomas	35,006.40
Kriel, Roger	20,071.87
Nelson, Dennis R.	8,140.33
Odberg, Patricia	11,332.78
Olson, Clifford	19,962.58
Olson, Jeffrey	7,650.30
Russell, Joy V	16,960.80
Sund, Martin	6,371.91
Svir, Godfred A.	22,022.66
Svir, Godfred J.	35,807.71
Swanson, Edward	19,886.05
Wikstrom, Dallas	19,077.11
Wiskow, Derrick	6,336.06
Wolfbeck, John	16,964.36
Total Salaries	$ 347,780.67
Employer Benefits	74,265.44
Total Personal Services	$ 422,046.11
Warrants over $5,000.00	
American National Bank & Trust	$ 101,072.50
Ameridata	7,281.28
Benson & Associates	10,446.28
City of Thief River Falls	29,257.05
Dennis Drewes, Inc.	83,439.92

Oakland Park Nursing Home

1989 Payroll	
Aandal, Jane L.	$ 9,315.97
Amundgaard, Valerie D	555.23
Anderson, Lois	18,521.12
Bakken, Angela M	7,367.84
Bakken, Marlys	8,533.24
Barclay, Dennis J.	2,360.19
Bechard, Michelle	4,272.82
Bjornrud, Carol J.	8,264.74
Bluemke, Sandra	11,483.72
Bodell, Rochelle L.	519.70
Boman, Bonnie R.	32.80
Boman, Donna J.	10,531.78
Borgen, June K.	12,867.12
Borgen, Rebecca Ann	2,158.75
Brandon, Twila	8,701.01
Brekke, Gail A.	11,102.40
Burrell, Susan I	8,445.38
Bydlon, Janette G	3,137.12
Carlson, Katherine K.	4,000.10
Dalzell, Pearl G	8,605.65
Demarais, Marjorie F	104.00
Douglas, Gertrude	5,007.88
Drury, Myrtle Marks	9,285.22
Dusek, Clarice M.	1,679.30
Ehsland, Sharon M	7,924.19
Exman, Yvonne S	4,328.70
Ellingson, June A.	8,364.70
Fitzloff, Joleen M.	15,180.50
Freeman, Tamara L.	32.80
Freeman, Tari A	3,319.70
Garlve, Gladys	358.08
Geske, Linda	2,598.78
Grabanski, Marlyce	8,079.36
Granheim, Pamela	5,915.81
Green, Renae M	8,111.54
Hagenbeck, Pamela R	1,865.25
Halvorson, Lynnae	14,756.81
Hamberg, Nan E	9,137.99
Hanson, A. Leona	5,700.24
Hanson, Audrey M.	10,990.63
Hanson, Darlene D	3,228.72
Harbott, Jodi L	8,002.21
Hayes, Jackie S.	858.50
Heaton, Melinda K	5,135.34
Heden, Betty L.	1,182.05
Hesse, Julie A.	718.45
Hoglo, Sharon	24,271.65
Huseth, Arlene	3,002.49
Irvine, Sherryll	12,819.48
Johnson, Alma	15,154.74
Johnson, Claudia P	14,688.00
Johnson, Jennifer L	10,058.32
Johnson, Michaun R.	5,538.58
Johnson, Sharon E.	11,329.29
Kjos, Lucille	14,450.10
Klimek, Bernadette J	4,045.78
Knott, Donna M	7,142.98
Koestner, Joan	13,316.74
Koestner, Rose M	3,553.85
Konickson, Denise R	8,602.25
Konickson, Lana R	001.78
Kostrzewski, Tammy R.	7,423.87
Kuck, Peggy A	1,159.35
Kuznia, Jayne F	1,177.87
Laber, Jennifer D	580.25
LaCoursiere, Susan M.	8,810.15
Larson, Kristina R	2,323.15
Lenhart, Inez H	7,877.30
Limanen, Tamara J	424.00
Lindholm, Jill M.	1,626.48
Lofberg, Kim M	8,401.76
Lossing, Kimberly S	413.85
Luft, Robin	426.48
Metelak, Sherri L.	382.80
McBride, Helge	10,825.32
Meier, Linda A.	97.60
Merrill, Marcia	5,663.10
Miller, Clare L	3,078.04
Miller, Elaine M	1,974.21
Miller, Ken P	47.00
Modahl, Debra R	412.50
Molstad, Diane R	1,488.00
Moran, Perry A.	2,063.85
Morrissey, Eva J	11,004.36
Moschner, Sandra Lee	163.13
Mostrom-Oss, Nickolena	061.33
Mueller, Christy M.	338.27
Nelson, Carol Ann	1,305.20
Nessan, Jon	10,262.50
Niemi, Tammy L.	1,518.67
Olson, Betty A	17,863.82
Olson, Jill M	3,488.38
Olson, Kathleen A.	9,924.39
Olson, Marlene J	7,957.55
Osborn, Julie Ann	2,017.55
Payne, Sheryl L.	7,187.38
Pederson, Christopher J	671.01
Peterson, Doris T	5,888.70
Peterson, Meloni Von	1,247.00
Ranum, Karen Joy	14,797.85
Reed, Orlene	4,288.25
Russell, Merry K	636.00
Rutz, Callie	7,724.40
Rutz, Margie	13,102.50
Sampson, Beverly I	1,248.44
Schroeder, Verna	15,005.76
Scramstad, Christine A.	2,000.04
Scramstad, Judy M	7,100.01
Seibel, Jim A.	25,313.80
Sevre, Dana E	74.08
Sillanpaa, Tracy A	3,047.48
Skjaret, Cheri A.	825.45
Skjerven, Adelle J.	7,590.17
Skjerven, Emilie G	8,830.98
Sorenson, Mary J	4,306.53
Sorvig, Bette Lou	3,394.95
Sourdif, Susan D	879.52
Stepp, Becky J.	1,596.80
Stepp, Cathryn Marie	397.00
Stock, Hulda	2,284.14
Stroh, Stacy M.	3,685.25
Swanson, Michelle L.	9,225.60
Swenson, Corrine A.	7,131.09
Tauer, Elizabeth	1,137.32
Thompson, Elizabeth Joan	2,073.84
Thrane, June	14,672.08
Torkelson, Mabel	13,204.80
Tormanen, Valerie A.	4,297.55
Troy, Barbara L.	23,108.80
Vigness, Rhonda G	8,848.72
Winger, Lillian M.	2,419.88
Wiseth, Marilyn J	1,411.70
Total Payroll	$ 777,237.52
Employer FICA	47,801.27
Employer PERA	30,234.54
Employer Medicare	922.84
Total Personal Services	$ 855,996.17
Warrants over $5,000.00	
Bridgeman	$ 14,368.96
City of TRF Water & Lights	55,706.29
Blue Cross & Blue Shield	61,065.68
Dacotah Paper Co.	19,050.12
Food Service of America	37,947.99
Helmer Foods	7,836.07
The Hartford	8,179.00
Assoc. of Minnesota Counties	15,278.00
Hartz Foods	10,896.03
Midland Hospital Supply	9,750.03
Model Laundry	25,188.50
Pennington County Social Services	6,398.88
Pennington County Treasurer	30,880.00
Lystad's	31,359.27
Anderson, Poissant, Keys & Co	9,008.70
Duluth Med-A-Van	13,984.83
Minnesota Unemployment	6,836.71
H & S Construction	5,300.00
	$ 337,827.78
Miscellaneous under $5,000.00	92,733.12
Total 1988 Warrants	$1,286,557.06

PENNINGTON COUNTY — EXHIBIT 2

COMBINED STATEMENT OF REVENUES, EXPENDITURES, AND CHANGES IN FUND BALANCE ALL GOVERNMENTAL FUND TYPES AND EXPENDABLE TRUST FUNDS For the Year Ended December 31, 1988

	Governmental Funds: General	Special Revenue	Debt Service	Fiduciary Funds: Expendable Trust	Totals (Memorandum Only) 1988	1987
Revenues	[illegible]	[illegible]	[illegible]	[illegible]	[illegible]	[illegible]
Expenditures	[illegible]	[illegible]	[illegible]	[illegible]	[illegible]	[illegible]
Fund Balance — December 31	[illegible]	[illegible]	[illegible]	[illegible]	[illegible]	[illegible]

The notes to the financial statements are an integral part of this statement.

PENNINGTON COUNTY — SCHEDULE 8

TAXABLE VALUATIONS, TAX RATES, LEVIES AND PERCENTAGE OF COLLECTIONS Taxes Payable In Year

	1987 Amount	1988 Tax Rate in Mills	1988 Amount	1989 Tax Rate in Mills	1989 Tax Capacity Rate (%)
Taxable Valuations; Taxes Levied for County Purposes; Less (payable by state); Light and Power; Special Assessments; Percentage of tax collections for all purposes	[illegible]	[illegible]	[illegible]	[illegible]	[illegible]

The notes to the financial statements are an integral part of this statement.

* For 1989 figures are tax capacity figures.

PENNINGTON COUNTY — STATEMENT B-2

COMBINING STATEMENT OF REVENUES, EXPENDITURES, AND CHANGES IN FUND BALANCE SPECIAL REVENUE FUNDS For The Year Ended December 31, 1988 WITH COMPARATIVE TOTALS FOR THE YEAR ENDED DECEMBER 31, 1987

	Road and Bridge	Welfare	Ditch	Federal Revenue Sharing	Solid Waste	Total 1988	1987
Revenues	[illegible]	[illegible]	[illegible]	[illegible]	[illegible]	[illegible]	[illegible]
Expenditures	[illegible]	[illegible]	[illegible]	[illegible]	[illegible]	[illegible]	[illegible]
Excess of Revenues and other sources over (under) Expenditures	33,788	203,737	81,310	(81,968)	— 0 —	237,830	399,836
Fund Balance — January 1	1,513,828	400,204	196,473	81,968	— 0 —	2,372,279	8,096,281
Increase (decrease) in reserved for inventory	48,492	— 0 —	— 0 —	— 0 —	— 0 —	48,093	(2,934)
Fund Balance — December 31	$1,484,960	$ 603,943	$ 340,000	— 0 —	— 0 —	$2,553,800	$2,373,378

The notes to the financial statements are an integral part of this statement.

PENNINGTON COUNTY
THIEF RIVER FALLS, MINNESOTA
NOTES TO THE FINANCIAL STATEMENTS
DECEMBER 31, 1988

F. Joint Ventures

Not shown on the combined financial statements is the County's proprietary interest in the following joint ventures with surrounding counties.

Northwestern Minnesota Juvenile Training Center

Pennington County entered into a joint powers agreement creating and operating the Northwestern Minnesota Juvenile Training Center, pursuant to Minn. Stat. § 471.59. The Center provides rehabilitation and other services to juveniles under jurisdiction of County Courts of member counties.

The management of the Center is vested in the Board of Directors, which is composed of at least one member from each participating county, as provided in the Center's bylaws. At present, there are ten directors; Beltrami and Cass Counties have two directors each, and the remaining member counties have one director each. No single member county retains control over the operations or has oversight responsibility for the Center.

The offices of the Training Center are located at Bemidji State University. A number of satellite homes are at various locations.

The following summary is from the Center's annual financial report for the year ended December 31, 1988.

	Total	Pennington County Share (13.5%)
Total Assets	$281,089	$37,947
Total liabilities	34,383	4,642
Total fund equity	246,706	30,305
Total liabilities and fund equity	281,089	37,947
Total revenues	701,026	94,639
Total expenses	724,336	97,785
Net decrease in retained earnings	($ 23,310)	($ 3,146)

The Center has no long term debt.

Financing is provided by state grants, appropriations from member counties, and charges for services to non-member counties. Pennington County's share of the budget, based on the ratio of its population to the total population of the member counties, is 13.5 percent. The County's contribution was $14,183 for the year ended December 31, 1988.

Inter-County Nursing Service

Pennington and Red Lake Counties entered into a joint powers agreement creating and operating the Inter-County Nursing Service pursuant to Minn. Stat. § 471.59. The Nursing Service is headquartered in Thief River Falls, Minnesota, and has another office in Red Lake Falls, Minnesota.

The board consists of one County Commissioner and four others from each county, and a physician who may be from either county. The other members are two registered nurses, an educator, a social worker and four members of the community.

The primary function of the Inter-County Nursing Service is to provide, through visits to the individuals' homes, skilled public nursing care on a part-time or intermittent basis to residents of Pennington and Red Lake Counties who are in need of such care.

The following summary is from the Nursing Service's annual financial report for the year ended December 31, 1988.

	Total	Pennington County Share (73.6%)
Total Assets	$ 71,856	$ 52,886
Total liabilities	16,795	12,361
Total fund equity	55,061	40,525
Total liabilities and fund equity	71,856	52,886
Total revenues	299,392	220,353
Total expenses	281,508	207,100
Net decrease in fund equity	($ 17,884)	($ 13,163)

The Nursing Service has no long-term debt.

Financing is provided by state grants, appropriations from member counties, and charges for services. Pennington County's share of the budget, based on the ratio of its population to the total population of the member counties, is 73.6 percent. The County's contribution was $16,000 for the year ended December 31, 1988.

EXHIBIT 4

PENNINGTON COUNTY
THIEF RIVER FALLS, MINNESOTA

STATEMENT OF REVENUES, EXPENSES, AND CHANGES IN RETAINED EARNINGS NURSING HOME ENTERPRISE FUND FOR THE YEAR ENDED SEPTEMBER 30, 1988, WITH COMPARATIVE AMOUNTS FOR THE YEAR ENDED SEPTEMBER 30, 1987

	1988	1987
Operating Revenues		
Charges for services	$1,300,834	$1,153,218
Food services	7,512	6,789
Miscellaneous	3,526	2,717
Total Operating Revenues	$1,311,872	$1,162,724
Operating Expenses		
Activities	30,463	30,236
Administration	122,546	110,602
Dietary	187,564	178,329
Housekeeping	92,111	81,055
Laundry	48,548	47,807
Nursing service	513,358	464,189
Plant operation	101,141	100,807
Social service	16,665	19,150
Pension	79,244	74,036
Group insurance	41,959	35,045
Depreciation	71,449	69,268
Total Operating Expenses	$1,270,046	$1,183,611
Operating Income (Loss)	$ 41,826	($ 20,887)
Nonoperating Revenues (Expenses)		
Taxes	38,582	32,284
Interest on investments	6,000	6,000
Rent	3,297	5,925
Interest and fiscal charges	(29,125)	(33,084)
Expenses paid from restricted funds	(1,568)	(2,982)
Miscellaneous	0	302
Total Nonoperating Revenues (Expenses)	$ 17,186	($ 8,485)
Net Income (Loss)	($ 59,012)	$ 12,402
Additions		
Depreciation on fixed assets acquired by contributed capital	833	833
Net Increase (Decrease) in Retained Earnings	59,845	(11,569)
Retained Earnings – October 1	923,022	934,591
Retained Earnings – September 30	$ 982,867	$ 923,022

The notes to the financial statements are an integral part of this statement.

EXHIBIT 5

PENNINGTON COUNTY
THIEF RIVER FALLS, MINNESOTA

STATEMENT OF CHANGES IN FINANCIAL POSITION NURSING HOME ENTERPRISE FUND FOR THE YEAR ENDED SEPTEMBER 30, 1988 WITH COMPARATIVE AMOUNTS FOR THE YEAR ENDED SEPTEMBER 30, 1987

	1988	1987
Sources of Working Capital		
Operations		
Net Income (loss)	$ 59,012	($ 12,402)
Items not requiring working capital		
Depreciation	71,449	69,268
Amortization	385	386
Working capital provided by operations	130,846	57,250
Net decrease in restricted assets	0	8,134
Total Sources of Working Capital	$130,846	$ 65,384
Uses of Working Capital		
Acquisition of fixed assets	5,130	25,371
Net increase in restricted assets	2,001	0
Net decrease in current liabilities payable from restricted assets	625	612
Decrease in long-term general obligation bond payable	75,000	75,000
Total Uses of Working Capital	$ 82,762	$100,983
Net Increase (Decrease) in Working Capital	$ 48,084	($ 35,599)
Elements of Net Increase (Decrease) in Working Capital		
Cash and pooled investments	43,400	(33,426)
Accounts receivable	19,292	8,051
Accrued interest receivable	(980)	4,080
Inventory	1,844	5,360
Prepaid expense	227	2,800
Accounts payable	(7,281)	(1,022)
Salaries payable	(4,771)	(14,811)
Due to other governments	41	(41)
Net Increase (Decrease) in Working Capital	$ 48,084	($ 35,599)

The notes to the financial statements are an integral part of this statement.

NEWFOLDEN

MRS. ARNOLD LARSON, NEWFOLDEN 874-4331

Friday Vernice Larson and Carol Ness attended the funeral of Mrs. Steve (Gladys) Chwielkowski in Strandquist and also saw many of their old neighbors and friends. We extend our sympathy to Steve and family.

Wednesday evening visitors at the Henna Moen home were Gerald and Elona Moen and Beth.

Mr. and Mrs. Jerry Stromberg, Mr. and Mrs. Jessie Puga and family, Mr. and Mrs. Terry Caffey and son, Crestly Hjelle, and friend, and Ellen Hjelle visited at the Wyman Hjelle home on Sunday. They were also supper guests there.

Myrtle Holmstrom of St. Paul visited at the Aaron Waterworth home on Friday afternoon and also on Monday afternoon.

Mrs. Harold Anderson was a Thursday afternoon visitor at the Inga Melo home and enjoyed lunch with her.

An early 4th of July potluck picnic was held on Sunday, July 2nd, at the Stanley Larson's. Those present were Carvel and Ruby Gillund, Murrie Easthouse, Joshua and Juena of Selo!, Steven and Joyce Larson, Hannah, Sadie and Molly of Warroad, Harlen Garfve, Barb Skadsem, Frank and Harriet Kujava of Warren, David and Troy Majer, Tina Garfve, Ronnie Westman of Greenbush, Darrel Westman of Newfolden, Doug Hendrickson of Strandquist, Duke and Roger Garfve, Scott Larson of Red Lake Falls, Richard Larson, Lester and Carolyn Larson of Viking, Roy and Laura Roppe, Arnold and Vernice Larson, LuJean Maurstad, Nickolas, Joy and Kaitlyn of Argyle, Jonette Stole and Priscilla of Thief River Falls, Tom and Rhonda Kalinoski of Thief River Falls, Tory and Peggy Bisdow and Casey, Brandi Hendrickson, Bobby Jo McAnnany, Larry Larson of Viking, Shirley Lefrooth of Strandquist, Myrtle Holmstrom of St. Paul, Willie and Gladys Garfve, Vincent and Sue Larson, Heather, Amy and Maria, Dwight Larson of Viking, Sybil Larson, Sandra Larson and Samantha, Mike Bjorgaard of Delta Junction, AK, and Howard Bjorgaard of Argyle. They had a very delicious meal, played horseshoe and frisbee, had music, and visited.

On the 4th of July Ernest and Eunice Hanson were dinner guests at the Earl and Jan Hanson's.

Pearl Engen and Lori Stromgren and Nikki attended the kiddy parade at McIntosh on Saturday. They also visited at the Bill and Carolyn Lundquist's. Sarah and Adam Lundquist were in the parade. They also stopped at Maple Lake pavilion to attend a craft show.

Dr. and Mrs. Sherman Lee of Menomonie, WI, Olive Lindquist of Warren, and Prudence Hokenson of Waseca were coffee guests at the home of their aunt, Inga Huglen, a week ago Saturday. Sherman was in the area to attend the 50th anniversary of his graduation from Newfolden high school.

Sunday evening, the 2nd of July, Curt and Elaine Thompson picked up Emma Kammen and went to Olga Thompson's for a visit and then Olga treated them all to supper uptown.

Rev. and Mrs. Marlin Bjornrud and family of Embarrass came on Thursday evening to visit with Merle Bjornruds. They returned home again on Tuesday.

Sunday afternoon visitors at the Arnold Larson home were Kenneth Roner of Willmar and John Roner of Minneapolis.

Henry Nelson visited and enjoyed coffee with his sister, Henna Moen, on Thursday.

Mr. and Mrs. Jessie Puga and family and Mr. and Mrs. Terry Caffey and Travor left for Fort Madison, IA, on Monday after spending some time with Ellen Hjelle and also attending the Hjelle reunion.

Visitors at the Debbie Waterworth home on Friday were Blanche Waterworth, Lynette Nelson, Alice Nelson, Gloria Anderson, Wilma and Kathy Olson and Hannah Zavoral.

Wendell and Shirley Melo of St. Paul spent the weekend at the Inga Melo home. Wendell and Shirley also attended Wendell's class reunion which was held in Thief River Falls. They also visited with Mrs. Elsie Hodik and other relatives and friends.

On the 4th of July Eldor and Pearl Engen joined the rest of the Engens for a picnic at the Florian Park.

Mrs. Merton Strommen of Minneapolis spent over a week visiting with her mother, Inga Huglen. Raynard and Valborg returned on Wednesday of this week. During part of that time, Rev. Raynard Huglen was in Wichita, KS, attending a church convention.

Last Friday, June 30th, Jack and Vergie Randall from Bath, MI, arrived at the home of Curt and Elaine Thompson via motor home where they will stay until Sunday afternoon. Friday evening Curt and Elaine Thompson took them out for supper in Karlstad and drove around the countryside. Saturday afternoon they went shopping and had supper in Grand Forks. En route home they stopped at the home of Roger and Robbin Motheen and family so they could meet Jack and Vergie. Curt and Jack took their basic training and went to the Korean War together back in 1952 and 1954. They haven't seen one another since January of 1954 so they had a lot to catch up on. They had a lovely time. They left again on Sunday after going with Curt and Elaine to church services at Westaker and uptown for dinner.

Steve and Bonnie Hanson and family came on Friday to spend the weekend at the Merle Bjornrud home. They left again on Monday.

Mr. and Mrs. Jerry Stromberg left on Wednesday for their home at Weaver, IA, after spending some time with Ellen Hjelle and attending the Hjelle reunion.

Sunday afternoon Aaron and Blanche Waterworth visited at the Gerald Mortensen home and brought birthday wishes to Carol.

Wendell and Shirley Melo and Inga Melo visited with Harlan and Doreen Melo on Monday.

Fourth of July evening visitors at the Eldor Engen home were Harvey and Ardelle Walgren of Minneapolis.

MODERN WOODMEN OF AMERICA
SINCE 1883

Does your family have a future consultant?

Life insurance can provide your family a more secure future. I'd like to be your consultant on a plan that makes sense for you.

Conrad Iverson, FIC
107 S. 2nd Street
Thief River Falls
681-4545

AGDER

ELLA OVERUM, VALLEY HOME, T.R.F. 681-3368

Tuesday and Wednesday, June 27 and 28, the Northwestern Minnesota Synodical Women's Convention was held at Concordia College, Moorhead. Among those who attended were Myrtle Solberg, Bernice Trochmann, Bernice Knutson, Linda Larson and Vi Grondahl who accompanied Mrs. Iris Floistad who was a delegate from the Nazareth Lutheran church of Holt and Myrtle Solberg, a delegate from Silver Creek Lutheran church.

Sympathy is extended to Mrs. Dean (Joann) Kaushagen on the death of her mother, Mrs. Gladys Chwialkowski of Strandquist. Her funeral was Friday afternoon, June 30th, at the Bethesda Lutheran church of Strandquist. Mrs. Bernice Trochmann, Myrtle Solberg, Doyle Nelson and Mrs. Doris Kaushagen were among the many who attended the funeral.

Mr. and Mrs. Rusty Restemayer and Mrs. Jerrold Nelson returned recently from Snohomish, WA, where they attended the funeral of Wendell Johnson who died June 11th. Wendell was the husband of Sharon Leiren Johnson and the son-in-law of Margaret Restemayer. Rusty and Margaret are spending some time at Cavalier, ND, with his mother who is ill.

Mr. and Mrs. Norris Trochmann and Mr. and Mrs. Reuben Wold were among those who attended the Nancy Pederson-Curtis Hutchins wedding and reception at the Bethlehem Lutheran church in Newfolden Saturday afternoon, July 1st.

Mrs. Ethel Nelson accompanied her son-in-law and daughter, Albert and Gloria Cleven of Grygla, on a very enjoyable 3-week trip out West. On their way out, they toured Glacier National Park. They were houseguests at the Denny Block home and visited with Lyle and Shirley Hegrenes at Seattle, WA. They were dinner guests one day at the Casper and Eunice Hegrenes home at Pacific, WA. The Clevens also visited with a former pastor, Mr. and Mrs. Stewart Neihlem, at Seattle, WA. They drove through the fruit country and brought home delicious cherries and other fruit from Yakima, WA.

Mr. and Mrs. Reuben Wold attended the reception at the Best Western Inn in Thief River Falls Saturday evening for Hillary Peterson and Corey Tate who were married Saturday, July 1st, at the Pioneer Village church.

Those who attended the birthday party for Jennifer Eggenberger Thursday evening, June 29th, at the home of her mother, Marlene Kloster, in Thief River Falls were the honored guests, also Mr. and Mrs. Jerrold Nelson, Mrs. Doyle Nelson, Mr. and Mrs. Ron Relerson and family and her brother, Anthony.

Mr. and Mrs. John Baril and sons of Warroad, who were visitors and overnight guests Saturday at the Dale Baril home in Red Lake Falls, called at the Norris Trochmann home Sunday while en route to their home at Warroad.

Mr. and Mrs. Norris Trochmann were visitors a week ago Monday evening at the Clifford Johnson home of Rosewood.

Mrs. Roy Hakkanen of Virginia arrived Friday and her sister, Mrs. Jarvis Torgerson, accompanied her to visit relatives at Grafton, Drayton, and Cashel, ND. They also attended the 50th wedding anniversary of their cousins, Everett and Stella Nelson. They were houseguests at the home of Pastor and Mrs. Peter Schieselbine of Grafton. They also visited Saturday evening with Mr. and Mrs. Ray Feltman at Minto, ND. A family reunion for the Olson, Nelson, Mattson and Swenson families was held with church services at the Heritage center and a picnic dinner was served in the Grafton Park with about 300 relatives attending. Mrs. Hakkanen was an overnight guest Sunday at the Torgerson home. She also visited her mother, Tilde Uggerud, at the Valley Home before returning to her home at Virginia.

Bernice Knutson visited Saturday afternoon at the Harley Knutson home of rural Thief River Falls. Bernice also stayed overnight with Mavis Hillyer and her mother, Mrs. Connie Knutson while the Bill Stock family enjoyed an outing with relatives and friends at the lake.

Saturday, July 1st, Mrs. Jean Nelson accompanied the Leslie Nelsons on a fishing trip to Waskish. They had good luck fishing and also visited with Ray and Dianne Nelson of International Falls who are spending the weekend at their cabin there.

Mr. and Mrs. Kurt Sigerud and Aaron of Goodridge, Mrs. Edna Rupprecht, Mr. and Mrs. Roger Rupprecht and Kimberly enjoyed a picnic at Hayes State Park Tuesday, July 4th.

Tuesday, July 4th, Jarvis Torgerson took Keith Klungness and son, Neil of Auburn, WA, and Pete Klungness to Waskish and spent the day fishing.

Jean Nelson visited Monday with Mavis Hillyer, Connie Knutson and Bernice Knutson who stayed with them while the Bill Stock family were at the lake.

Mr. and Mrs. Ray Barth and David Barth and children went on a fishing trip to Waskish over the weekend.

Visitors during the long weekend at Amanda and Jarvis Torgerson's homes were Keith Klungness and Neil of Auburn, WA, Mike Parent, Mr. and Mrs. Don Jorde, Murray, Chris and Wade, Nancy Jorde, Chad Swan, Mr. and Mrs. Mike Torgerson and Jordan, Mr. and Mrs. Bruce Williams of Thief River Falls, and Lisa Torgerson of Grand Forks who spent the weekend at her parental home.

Mr. and Mrs. Ray Barth drove to Flood Lake near Detroit Lakes Saturday, July 1st, to spend the day visiting with the newlyweds, Mr. and Mrs. Clifford Barth, who had just returned from their honeymoon and were going to open their wedding gifts at the summer home of her parents, Mr. and Mrs. Leonard Eid of Fargo who were also there for the weekend.

STAR

MAYME JOHNSON
GOODRIDGE
378-4333

Jack Johnsrud was a dinner guest at the Bonnie Johnsrud home on Tuesday.

Joann and Denise Naeseth attended funeral services for Tom Raymond held at the Trinity Lutheran church in Thief River Falls on Wednesday afternoon.

Mr. and Mrs. Jack Johnsrud were supper guests on Saturday evening at the Bonnie Johnsrud home.

Mr. and Mrs. Jim Johnson, Jenny, Elizabeth, Katie Jo and Christine and Cosie Anderson were visitors at the Clarence Johnson home late Wednesday evening.

Sunday afternoon Mr. and Mrs. Joel Dahlen and Jami were visitors at the Danny Johnsrud home.

Lunch guests at the Jean Johnson home on Wednesday were Mrs. Merle Naeseth and Jason and Mr. and Mrs. Clarence Johnson.

Thursday Mr. and Mrs. Tim Lundeen, Shannon and Alissa picked up Kristi Johnsrud at the airport in Grand Forks. Kristi had spent a few days in Washington, D.C.

Mr. and Mrs. Clarence Johnson attended the 50th wedding anniversary for Mr. and Mrs. Carly Elg held at the Faith Lutheran church in Goodridge Sunday afternoon.

Saturday Mr. and Mrs. Gary Johnson were visitors at the Vincent Lundeen home.

Mrs. Clayton Johnsrud visited with Bonita Fulton in Thief River Falls on Saturday afternoon.

Tuesday Mrs. Gary Johnson and Joanna were visitors at the Marlin Kotrba home.

Tuesday Mr. and Mrs. Vernon Iverson were coffee guests at the Obert Hovet home.

Dave Naeseth was a supper guest on Monday at the Merle Naeseth home.

Wednesday afternoon Mr. and Mrs. William Stone of Champlin, Mr. and Mrs. Robert Gagner of Brooks and Linda Arveson were visitors and coffee guests at the Obert Hovet home.

Visitors during the week at the Gerald Sjulestad home were Lorraine Wetne, Lois Smith, Jimmy and Mary Lou, Mrs. Rodney Bjerklie and Mrs. Ricky Bjerklie.

Sunday afternoon Mr. and Mrs. Gerald Sjulestad attended the 50th wedding anniversary for Mr. and Mrs. Carl Elg.

Jean Johnson and Jessica and Mrs. Clarence Johnson were visitors and coffee guests at the Merle Naeseth home on Tuesday forenoon. Jason Naeseth went home with the Johnsons to spent a few days visiting there.

Thursday forenoon Anna Kriel and Mr. and Mrs. Vernon Iverson were coffee guests at the Alfred Iverson home.

Mr. and Mrs. Clarence Johnson and Jason were supper guests at the Jean Johnson home on Tuesday evening. Later that evening John Olson of Brookings, SD, and Ruth Kotrba were coffee guests at the Jean Johnson home.

Mr. and Mrs. Clarence Johnson and granddaughters, Jessica and Michelle Johnson, spent Monday at the Clearwater Park near Itasca State Park. Then on the 4th of July those who joined them for a picnic were Mr. and Mrs. Merle Naeseth, Joann and Jason, Jean Johnson and Monica. They also enjoyed a lot of swimming. They all returned home on Tuesday night.

Jean Johnson and Monica, Denise Naeseth of Thief River Falls and Dave Naeseth were visitors and supper guests at the Merle Naeseth home on Monday. Jason Naeseth accompanied Jean and Monica home to spend the night.

Those who brought birthday greetings to Cory at the Gene Marquis home were Mr. and Mrs. Derrell Duel, Brandon and Matthew, Mrs. Tim Munt, Elizabeth and Maureen, Mr. and Mrs. Bennie Johnson, Mrs. Rick Marquis, Ethan, Erica, Erin and Justin Marquis and Margaret Kjelgren. Happy birthday, Cory.

David Sweno was a visitor during the week at the Henford Roisland home.

Monday evening Mr. and Mrs. Lowell Wetne, Jacki and David, Lyle Wetne and Denise and Larry Wetne, Tami and Shannon were visitors at the Lorraine Wetne home.

Larry Wetne, Tami and Shannon and Lyle Wetne and Denise, all of Alexandria, spent the long 4th of July weekend at the Lorraine Wetne home. The Wetnes left for their homes in Alexandria on Tuesday.

Saturday forenoon Mr. and Mrs. Gary Johnson and Mrs. Eddy Stucy visited at the Tom Cullen home in Goodridge.

Lorraine Wetne, Larry Wetne, Tami and Shannon and Lyle Wetne and Denise were overnight houseguests Sunday at the Lowell Wetne home in Warroad.

Gena Kotrba was a Sunday evening visitor at the Gilmer Manderud home. Later Mr. and Mrs. Larry Kotrba called for Gena.

Those who celebrated birthdays on Wednesday afternoon at the Bruce Bjerklie home were Jami Bjerklie, Cory Marquis and Mrs. Kenneth Peterson. Their guests were Mr. and Mrs. Kenneth Peterson, Mrs. Rodney Bjerklie, Aric, Allyson and Lucas, Mrs. Ricky Bjerklie, Kelly, Mathew and Emily, Mrs. Howard Sjulestad and Mandy, Mrs. Gene Marquis, Cory, Megan and Andrea, Mrs. David Sjulestad, Shannon, Robin and Adam, along with Mr. and Mrs. Bruce Bjerklie, Chris, Jami and Bryan. Everyone enjoyed birthday cake and ice cream.

Ruth Kotrba was a caller at the Larry Kotrba home on Monday evening.

Friday evening Mr. and Mrs. Leonard Johnson and granddaughters, Jodi and Jena, were coffee guests at the Gilmer Manderud home.

Mr. and Mrs. Larry Kotrba, Gena, Nicki, Amy and Melinda attended the Mud Run in Goodridge on Saturday.

Saturday evening Mr. and Mrs. Gene Marquis, Cory, Megan and Andrea were visitors and coffee guests at the Kenneth Peterson home.

Sunday Mr. and Mrs. Larry Kotrba, Nicki, Amy and Melinda, and Mr. and Mrs. Gilmer Manderud attended a birthday party for Robert and Richard Manderud on their 40th birthday. The party was held at the Robert Manderud home.

Mr. and Mrs. Bruce Bjerklie, Chris, Jami and Bryan visited during the week at the Gene Marquis home.

Mr. and Mrs. Clarence Johnson were among others who helped Mr. and Mrs. Carly Elg celebrate their 50th anniversary held at the Faith Lutheran church in Goodridge on Sunday afternoon.

Jean Johnson and Monica were supper guests at the Merle Naeseth home on the 4th of July.

Under the direction of leader Sheila Dargus, this group of girls at the Girl Scout day camp at Camp MOE recently was involved in a pretzel-making project. Seated around the table from far left in the photo are Elizabeth Odette, Melissa Munro, Kristin Odegaard, Mrs. Dargus, Monica Schroeder, Jasmina Oakes, Sarah Stenseth and Stacy Narlock.

NEWFOLDEN

MRS. ARNOLD LARSON
NEWFOLDEN
874-4331

Senior Citizens Meet

The Newfolden Senior Citizens met June 7th. Secretary's and treasurer's reports read and approved.

Committee on aging the 13th. June 19th Judy TeDeest of Thief River Falls met with us on nutrition. Also Brenda Haugen of Grand Forks for the ear clinic.

The 21st we had a speaker on Living Wills.

The 20th we had 13 senior visitors from Oslo.

The 22nd we had our birthday party. Those honored were Bertine Nelson, Alice Lokstad and Hilma Loo. We played games after which we had cake and coffee.

Monday, the 26th, we had a brunch of pancakes, eggs, bacon, sausage and coffee. In the evening we had a potluck supper, music and a sing-along, and many visitors.

June 28th David Searles from Beltrami took photos for the Regional Development Corp. from Thief River Falls for a calendar to be out in 1990. Faith Rud of the R.D.C. asked him to take photos during our noon meal.

GULLY

MRS. ESTHER RUTKOWSKI
GULLY
268-4348

Rites Held for Ella Calhoun, 96

Ella M. Upheber Calhoun was born February 19, 1893, in Kandiyohi County, MN. She was married to Joseph R. Calhoun in 1914. They lived for several years at Gully where they raised their family. She lived and worked in Los Angeles, CA, from 1945 to 1968. She lived at Bethany Good Samaritan Village since 1984.

Surviving are her children: Orville Calhoun of Nisswa, Mrs. Francis (Doris) Hildahl of Park Rapids, Mrs. Leonard (Luella) Moen of Trimont, Mrs. Clifford (Gladys) Mattson of Bemidji, Mrs. Harlon (Violet) Thompson of Owatonna, and Mrs. Joseph R. Calhoun, Jr., of Prairie Village, KS, 15 grandchildren, 29 great-grandchildren and one great-great grandson. Her husband and four grandsons preceded her in death.

Services were held at the Lutheran Church of the Cross Wednesday, July 5th, at 1 p.m., with Pastor Kurt Wied officiating. Burial was at Greenwood Cemetery at Nisswa. Pallbearers were Leonard Moen, Clifford Mattson, Francis Hildahl, Harlon Thompson, Joel Knippel and Douglas Moen.

Franklin and Mary Rouland and family from Crownsville, MD, spent five days visiting with his mother, Ethel Rouland, and with other relatives in the area.

Weekend guests at Esther Rutkowski's and until after the 4th of July were Bob and Marlene Rutkowski of Minnetonka, Peter Rutkowski of Wayzata, Terri and David Lehman, Joshua and Jennifer of Lake Elmo and Wally Rutkowski.

Dennis and Florence Griffin of Mt. Vernon, WA, and Clara Strand of Fosston were 4th of July afternoon visitors and luncheon guests at Cora Hanson's.

Joshua Lind from Champlin spent a week with his grandparents, Vivian and Bob Rouland. His parents, Rochelle and Roger Lind, came for him and spent the weekend.

Viona and Howard Johnson from Shoreview spent the 4th of July weekend with Viola Loe at Fosston and they all visited at Esther Rutkowski's on Sunday and Tuesday.

Berle and Mauri Melander of Minneapolis spent a few days here visiting relatives.

Viona and Howard Johnson of Shoreview, Marlene and Bob Rutkowski of Minnetonka, Peter Rutkowski of Wayzata, Terri and David Lehman, Josh and Jenny of Lake Elmo and Esther Rutkowski were Monday evening visitors and coffee guests at Wanda and Rauben Rydeen's. Peter visited with Lois and Paul Rydeen, too.

Capt. Jeffrey Melander, his wife, Linda, and children, Jodelle and Jerrod, visited with family in Gully a few days before leaving for his new assignment in West Ruislip, England, near London. He is serving as health officer for the U.S. Army and Dept. of Defense and will be stationed there for three years.

Orvin and Norma Mandt from Bloomington came Sunday, July 2nd, to spend two week's vacation at the Ness Cottage at Pine Lake and to visit with George and Lilly Ness, the Bill Ness family and other relatives.

Ragne Stelle of Fosston and Jenelle Stelle and Derrik of Winder, GA, have been visiting with the Rick Stelle family and other relatives.

Keep 'em on the Line
With Business Stationery That Keeps You On Their Minds!
Letterheads and Envelopes • Business Cards • Statements • Invoices • Memo Pads • Computer Business Forms • And More
THE TIMES
681-4450 – Thief River Falls

JULY SALE
All In Stock WALLPAPER 50% OFF MFG'S. LIST
All Levolor Blinds 30% off
CELEBRATE! 25% OFF
All... Fred G. Anderson & Wall-Tex
WALLCOVERINGS JULY 1 THRU JULY 31
PAINT & GLASS INTERIORS
4th & Horace, T.R.Falls, MN - 681-3012

SUMMER FUN PACK
10 Pieces Chicken
Large Mashed Potatoes & Gravy
Large Cole Slaw
4 Biscuits
Only $11.99

OFFER EXPIRES JULY 16, 1989
3rd. & Knight
Thief River Falls, MN
681-7244
©KFC National Advertising Co-op 1989

Inside THE TIMES
County Court Report, p. 12
Erdmon Directs Crossroads, p. 4
Bombers Host Playoff Game, p. 8
Babe Ruth Team Advances, p. 8

THE TIMES 50¢ 100 YEARS
Volume 78, Number 57 | 324 Main Avenue North, Thief River Falls, MN 56701 | One Section | Monday, July 17, 1989

Oath of office was administered Friday to Renee Hanney as she became postmaster at Goodridge. Thief River Falls postmaster Dick McCloskey administered the oath while Renee's husband Myles and children Adam, 12 and Stephanie, 9 looked on. Renee is the daughter of Ronald and Marie Engen of Thief River Falls, a 1970 graduate of Lincoln high school and a graduate of Northland community college. She has worked at the Thief River Falls post office for four years, has served District 567 as an on-the-job window instructor and succeeds Tim Altepeter who was officer in charge.

88th Annual Fair Is Full of Entertainment

Highway 101, the award-winning country music quartet with a female lead singer, heads a long list of quality entertainment scheduled for the 88th annual Pennington county fair which opens Wednesday at the fairgrounds in Thief River Falls.

Winner of the Academy of Country Music's vocal group of the year award for 1988 and 1989, Highway 101 will be presented in 7 and 9 p.m. concerts in front of the grandstand Friday evening. All seats are reserved at $11 and tickets may be purchased by mail at Thune-Upham Insurance, P.O. Box 10, Thief River Falls, MN 56701 or in person at Thune-Upham or Larson Music company. Tickets will also be available at the gate prior to the shows.

On Saturday evening in one 9 p.m. concert the nationally-known Hagar Brothers (Jim and John) will share the grandstand stage spotlight with the popular Back Behind the Barn Boys. The latter group formed in the Gatzke area and still includes a number of members from northwestern Minnesota, including Thief River Falls. Admission is $6 for adults and $3 for children 12 and younger.

Other grandstand attractions include a teen dance with the Coca-Cola classic sound, light and video show at 9 p.m. Wednesday ($4 admission); donkey races at 8 p.m. Thursday ($4 adult admission and $2 for children 12 and younger); antique tractor pull Saturday at 12 noon ($4 for adults and $2 for children 12 and younger); and the Jaycee demolition derby Sunday at 5:30 p.m. ($5 adult admission and $3 for children 12 and younger).

Not all the entertainment is confined to the grandstand area, however. The band shell will offer free but professional entertainment beginning Thursday and continuing through Sunday from 1 to 9 p.m. Fair goers are invited to watch as many of those entertainers as they like as often as they like without any admission charge throughout the fair.

Ventriloquist and comedian Kenny Byrd, who was a hit with crowds at the band shell last year, returns to put forth more of his unique brand of humor Friday, Saturday and Sunday this year.

Thursday through Sunday the band shell will feature Calico & Clyde, billed as Mid America's No. 1 musical comedy duo. Their act features Freddy and the Fish and Zelda the Great. On Friday and Saturday the brother and sister team of Matt and Robyn takes the stage to add their country music stylings.

All of that is available at the fair this year for your entertainment, not to mention the hundreds of entries in competition in 4-H club and open class divisions, 4-H and open class horse shows Saturday morning, a sanctioned American Dairy Goat association goat show Saturday at 9 a.m., and 4-H and open class dog shows Saturday morning.

Sunday at 1 p.m. the 4-H club fashion revue and an awards program will take place in the agriculture (curling club) building. Queens and attendants will be crowned in each of several divisions and state fair trip winners announced.

On Friday at 2 p.m. a senior citizen program will be conducted in the agriculture building, including introduction of Inga Coan and Ernest Swanson of Goodridge as the county's outstanding senior citizens for 1989. An amateur talent show will also be presented. Pennington county's King Agassiz will be crowned Friday at 8:45 p.m. between the Highway 101 concerts.

Matt Armstrong Shows will be in operation beginning at noon Wednesday. Carnival enthusiasts may purchase bracelets for $7 in advance or $8 at the fair which entitle them to all the rides they want from either noon to 6 p.m. or 6 p.m. to closing any one

(Continued on Page 3)

TRF Selected As Host For BIC

Thief River Falls has been selected as the site for the Region 1 Greater Minnesota Corporation Business Innovation Center.

Recently, an interim board of directors in region one decided that Thief River Falls should host the central Business Innovation office for region one, according to Don Stewart, community development director in Thief River Falls. Satellite offices, under the proposal to the Greater Minnesota Corporation, would be located in Bemidji and East Grand Forks.

The purpose of the Business Innovation Center (BIC) -- a creation of the Greater Minnesota Corporation -- is to provide direct engineering assistance to new and existing manufacturing firms, to aid them in perfecting existing production processes, develop new products and appraise foreign market entry feasibility.

Each of the six regions in Greater Minnesota, which excludes the seven county metro area, would have a central office and one to four technical satellite offices in the region. Each region would receive between $500,000 and $700,000 to staff the offices and hire consultants.

According to Mark Larson, chairman of the interim board of directors, the site selection process is only part of the proposal that will be presented to the Greater Minnesota Corporation (GMC) for region one. Other decisions, including the selection of a board of directors, have yet to be made.

Larson said he does not anticipate any objections to the site selection by the GMC. There could be modifications to the budget and other aspects of the proposal, however. Larson said the current budget calls for the central BIC office in the region to have a budget of $400,000, half of which is expected to be spent on hired consultants. Each satellite office will have a budget of $95,000.

Larson said, the interim board of directors have decided upon a method of selecting a board of directors. Selection of the official board members could be made in the next three weeks.

Roughly half of the 14-member board is expected to be composed of persons working in management positions among manufacturing industries in region one. The rest of the board is expected to be composed of a representative from a post secondary institution, two representatives from

(Continued on Page 4)

Ton Of Arsenic Bait Is Collected

Almost 2,200 pounds of arsenic and arsenic-laced bait were removed from households and farms throughout Minnesota—including Marshall, Pennington, Polk and Roseau counties—during an arsenic roundup conducted by the Minnesota Pollution Control agency (MPCA) in June.

Used in the 1930s and 1940s to combat grasshopper plagues similar to the current infestation in northwestern Minnesota, the arsenic was collected from 42 locations. These included two in Pennington county, three in Polk county and one each in Marshall and Roseau counties. No arsenic was retrieved in Red Lake or Beltrami counties.

Although the majority of pickups targeted farms in the northwest, arsenic was removed from as far south as Blue Earth, as far west as Climax near the North Dakota border and at Stanchfield near the Wisconsin border and Roseau near the Canadian boundary. The state superfund covered the $20,000 cost of collection.

"We feel confident we have collected most of the leftover arsenic over the last five years," stated MPCA commissioner Gerald L. Willet. "We also received a handful of new reports of buried arsenic and the agency will shift its focus to investigating these and other previously reported arsenic sites."

Arsenic reports are still trickling in to MPCA regional offices and the agency's central office in St. Paul. If sufficient numbers of calls come in, another pick-up may be planned or callers with small quantities may be asked to hold the arsenic for a local household hazardous waste collection or state pesticide collection.

"We feel that we're well on our way to eliminating arsenic pollution in Minnesota," Willet said.

Work Will Begin This Week On NCC Additions

Contract for construction of additions to Northland community college in Thief River Falls was awarded Wednesday by the state architect's office in the Minnesota Department of Administration.

Meinecke-Johnson, Inc., of Fargo, ND, was awarded the general contract in the amount of $2,606,500.

Not included in the main contract, which involves no local or area contractors, is the child care portion of the project. Estimated to cost about $200,000, this project will be handled separately from the main contract.

Construction of the additions to the college is expected to get underway today. Substantial completion is called for in the contract by Aug. 1, 1990.

Involved in the construction will be a music facility, student service center, gymnasium expansion, classroom addition, offices and conference rooms as well as an expansion of the parking lot.

Crystal Sorteberg Is New NW Beef Princess

by Marvin Lundin
Times Editor

Crystal Sorteberg will have a little extra work at the Pennington county fair in Thief River Falls this week. In addition to her 4-H club projects she will be awarding prizes in the beef division of the livestock show as Northwest Beef Princess.

Sixteen-year-old Crystal, the daughter of Mrs. Clarice Sorteberg and the late Russell Sorteberg of Thief River Falls, received her title June 25 at the annual picnic of the Northwest Stockmen and Cattle Women's association at Red Lake Falls. She will be a junior this fall at Lincoln high school.

No stranger to the beef industry, Crystal has been showing beef cattle at the Pennington county fair for the past nine years. This will be the 20th year of 4-H beef showing by the Sorteberg family which includes Crystal's brothers Mike and Merle and sister Kristine.

In 1987 Crystal won a state fair trip with a championship beef animal. This year she will show a registered Tarentaise yearling heifer. The 15-month old animal weighs an estimated 850 to 900 pounds and comes from the Sorteberg herd which Mike manages. Merle handles the family dairy operation and Crystal frequently helps with the chores there.

The Sortebergs have about 25 beef cows, some of which are registered Tarentaise and others are primarily Hereford and Tarentaise crossbreds. More emphasis is being put on raising the purebred cattle which originated in France. Lowell Dyrud of Thief River Falls provided stock which was the basis for the Sorteberg herd.

Apparently the Tarentaise breed is not too well known despite its good qualities. In 1987 when Crystal was at the state fair with her heifer, she was unable to find the name card which is provided to all exhibitors to show them where to house their animals. A search by county 4-H club agent Andrea Nord turned up the card —attached to a rabbit cage!

In addition to her duties as Northwest Beef Princess, Crystal will have her own full quota of 4-H projects at the fair this year. She will have entries in the dairy project, home environment and family living, foods, flowers and junior leadership as well as her beef heifer.

In her first appearance in the role of Northwest Beef Princess, Crystal returned to Red Lake Falls to be a guest at the Buffington Rodeo there this past weekend. She will be attending remaining county fairs in the seven-county region which includes Pennington, Marshall, Red Lake, Kittson, Roseau, Polk and Norman counties.

She will also attend the Minnesota state fair, Red River Valley winter shows at Crookston and the state beef queen pageant in St. Paul in December, and probably be called on for other appearances as well. She also expects to do a lot of reading and studying to become more familiar with the beef industry on a national and international basis.

At the association contest in Red Lake Falls, much of the judging was based on a three to five-minute talk which each contestant gave on the topic of why she would want to be a representative of the beef industry.

Crystal is an active participant in

(Continued on Page 7)

In preparation for the Pennington county fair 4-H beef show, Crystal Sorteberg gives a preliminary scrubbing to her registered Tarentaise beef heifer. Crystal has been showing beef animals in 4-H for nine years and with her brothers Mike and Merle and sister Kristine will mark 20 years of beef showmanship in the Smiley 4-H club this year. She is the new Northwest Beef Princess.

Wearing the banner of Northwest Beef Princess for the next year will be Crystal Sorteberg, 16, daughter of Mrs. Clarice Sorteberg and the late Russell Sorteberg of Thief River Falls. She will be a junior at Lincoln high school next year.

COMMUNITY FOCUS

Laurie Langlie And Eric Griffiths Exchange Vows

Laurie Langlie and Eric Griffiths were united in marriage June 3 at the St. Joseph Angilican church in Victoria, British Columbia. Rev. Scott Campbell officiated at the 1 p.m. double ring ceremony.

The bride is the daughter of Mr. and Mrs. Edwin Langlie of Thief River Falls. Parents of the groom are Mr. and Mrs. Thomas G. Griffiths of Victoria, BC.

Josie Gavidson and Sherry McLaughlin sang, "My Treasure" and "A Cord of Three Strands." Choral worship music was led by Jody Sidney. Instrumental music was provided by an orchestra of Gregory Davidson, piano, Mark Stone, cello, Anthony Reynolds, bass and Bruce Campbell, trumpet.

The church was decorated with pink and white bows with pink roses and pink and white floral arrangements in wicker containers.

The bride, given in marriage by her father, chose a traditional white satin gown featuring a sweetheart neckline with lace bodice and pearls and a short train. To compliment her gown the bride wore a full length veil with pearl accents and a floral headpiece.

Kimberly Tucker of Vancouver, BC, friend of the couple, was the maid of honor. Bridesmaids were Mary Sesworth of Giebelstadt, West Germany, Shelly Langlie Wendt of Roseville and Patricia Langlie of Reno, NV, all sisters of the bride. They wore crisp full floral tea length gowns featuring sweetheart necklines and V backs.

Bastian den Hoed of Victoria, BC, friend of the groom, was the best man. Groomsmen were Daniel Griffiths, brother of the groom, Pierre St. Onge, friend of the groom, and Jeffrey Wendt, brother-in-law of the bride. Ushering the guests was Allan Trenholme, Victoria, BC, friend of the couple. The men were attired in black tuxedos.

For her daughter's wedding, the mother of the bride chose a mauve colored chiffon dress with lace bodice overlay and pleated skirt. The groom's mother wore a dusty blue dress with bridal rose corsage.

A reception was held following the ceremony at the Bay Beach hotel overlooking Pudget Sound. Guests were register by Maggy Soos.

The serving table was highlighted with a three-tier wedding white cake decorated with pink roses.

Guests attended from Toronto, Ontario, Vancouver, BC, Seatde, WA, Rochester, Reno, NV, Winnipeg, MB, West Germany and Kingston, Ontario.

Following a wedding trip on a three-week cruise along the Pacific coast, the couple is at home in Victoria, BC. The bride is a graduate of Lincoln high school, Bemidji state university, the University of Minnesota and Regent college of Vancouver, BC. She is employed by the Athuteus Society for Children as an occupational therapist. The groom is a graduate of the University of Victoria with a BS degree in Computer Science. He is employed by the Canadian Department of National Defense.

Paulette Wegge Will Wed Ryan Shern

Paulette LeAnn Wegge and Ryan Alan Shern, together with their parents, Mr. and Mrs. Wendell Wegge of Thief River Falls and Mr. and Mrs. Ronald Shern of Viking, are happy to announce their engagement and forthcoming marriage.

The bride-to-be is a 1987 graduate of Lincoln high school and is currently a junior at the University of North Dakota, majoring in Banking and Finance. Her fiance is a 1984 graduate of Marshall County Central high school and is engaged in turkey farming.

An August 26 wedding is being planned at the Evangelical Covenant church in Thief River Falls.

Chutima Carlson To Wed Roy Huot Aug. 26

Mr. and Mrs. Grayler Carlson of Madison are proud to announce the engagement and forthcoming marriage of their daughter, Chutima Ann Carlson, to Roy Edward Huot, Jr., son of Mr. and Mrs. Roy Huot Sr. of Red Lake Falls.

An August 26 wedding is being planned at Madison.

TIMES' WEDDING POLICY

The Times' policy on wedding write-ups is as follows:

—If the wedding took place within one month from date of receipt at The Times office, a detailed write-up will be published from information provided, along with a picture if submitted.

—If the wedding took place from one to three months before receipt at The Times office, there will be a brief write-up, including names of participants but no description of decor, gowns, flowers, etc.

—For a wedding that took place from three to six months before submission to The Times, we will run a brief social announcement or a picture with a short caption stating names of the bride and groom, names and addresses of parents, date and place of the wedding, and where the couple is residing.

—There will be no publication of weddings after six months have elapsed.

—Every effort will be made to publish the wedding write-up within two issues of receipt.

—Forms are available free of charge at The Times office to help in organizing information about the wedding for publication. Nearly all information can be filled in on the forms prior to the wedding. To request forms by mail, send a self-addressed stamped envelope to The Times, P. O. Box 100, Thief River Falls, MN 56701.

—Photographs may be picked up at The Times office after the wedding write-up has been published. Photographs will only be returned by mail if accompanied by a self-addressed stamped envelope.

Norman Petersons To Have 50th Anniversary

An open house celebration in the form of a tea dance will be held July 19 at 3 p.m. to honor Mr. and Mrs. Norman Peterson on the occasion of their 50th wedding anniversary. The event will take place at the Thief River Falls Golf club and will be hosted by the couple's children. All friends and relatives are invited.

On July 23 cake and coffee will also be served at the United Methodist church following the Sunday morning service. Family, friends and members of the congregation are invited to attend.

TRF Business-Prof. Women Met In July

The Thief River Falls Business and Professional Women met for its July meeting at Valley Home to honor Lydia Dahlen, a lifetime member, who is a resident there. Preparations were discussed for the District 1 fall conference which will be held in Thief River Falls in August.

BPW's objectives are to elevate the standards for women, promote the interest of women, bring about a spirit of cooperation among women and extend opportunities to women through education. For more information about BPW and its meetings, contact Stacy Martin at 449-3635 or Jan Semanko at 681-3770.

Covenant Women Of Viking To Have Brunch

The Viking Covenant Women will feature Sandi Ebertowski as guest speaker at their annual brunch July 22 at 9:30 a.m. at the church. Music will be provided by a group from the church. All ladies are invited. A free will offering will be accepted.

Judy Lind To Wed Paul Magner September 9

Judy Lind and Paul Magner, together with their parents, Patricia Lind of Thief River Falls, Reuben Lind of Lake Bronson and Don and Bonnie Magner of Thief River Falls, are happy to announce their engagement and forthcoming marriage.

The bride-to-be is a 1987 graduate of Lincoln high school and a 1988 graduate of the Thief River Falls technical institute in Fashion Sales and Marketing. She is employed by the Sportsmans Den in Newfolden. Her fiance is a 1985 graduate of Lincoln high school and is employed by Arctco, Inc.

A September 9 wedding is scheduled at the Zion Lutheran church.

Vettleson Family Reunion Held August 6

A Vettleson family poduck dinner will be held August 6 at 12 noon at the Plummer hall basement. Beverages and table service will be supplied. All family members are encouraged to attend.

Senior Citizen Dance To Be Held, Thurs. July 20

A senior citizen dance will be held July 20 from 7:30 to 10:30 p.m. at the Heritage center in Thief River Falls. Music will be provided by the Cathy Erickson band. All senior citizens are invited to attend.

Good Cheer Club To Meet July 19

The Good Cheer club will meet July 19 at 2 p.m. at the home of Edith Dyrdal. Serving lunch will be Lilas Klefstad, Dolly Mead and Helen Willers. All members are urged to attend.

Parents Communication Network To Organize Regional Group July 18

A regional meeting of all area Parents' Communication Network chapters will be held July 18 at 7 p.m. at the Argyle community center. All communities that currently have chapters or are interested in more information are encouraged to attend.

Parents' Communication Network is an organization of concerned parents who support each other in discouraging the illegal use and abuse of drugs and alcohol by their children.

Clara Hauger Wed To Olaf Stolass May 19

Clara Hauger and Olaf Stolaas were united in marriage May 19 in the Faith Lutheran church in Goodridge. Rev. Robert Gahlen officiated at the ceremony which took place on the bride's birthday. The couple's attendants were Jesse and Theodora Anderson of Goodridge.

Following the ceremony a reception was held at the Best Western where a dinner was hosted by the groom. After the dinner, coffee and cake was served to the guests. Those present included Orlen and Clarice Stolaas of Oklee, Lester and Buelah Vad of Oklee, Lillian Banner of Morton Grove, IL, Karen Genderson and Mellissa Clark, both of Kalispell, MT, Vince and Gelene Lundeen of Oklee and Galen and Jodi Peters of Goodridge.

A second reception was held May 20 at the new Goodridge community hall. Gelene Lundeen and Jodi Peters, granddaughters of the groom, registered guests.

The wedding cake was baked and decorated by Alva Fiedler. Buelah Vad, daughter of the groom, and *Karen Gunderson*, niece of the bride, cut the cake. Coffee was served by Clarice Stolaas, daughter-in-law of the groom, and Connie Buerger, niece of the bride. Sandy Vad of Grand Forks, granddaughter of the groom, and Melissa Clark, niece of the bride, served punch.

Music was provided by the Vernon Iverson band.

Helping in the kitchen were the Ekelund ladies of the ELCW, including Irene Lovly, Edith Solberg, Adeline Parnow, Katheryn Hovet, Arlene Hyland, Lorraine Waine, Hazel Huot, Glene Kriel and Junice Race.

Those attending were from Hibbing, Nashwaulk, Virginia, Gilbert, Grand Rapids, Hoyt Lakes, Calumet, Minneapolis, Big Fork, MT, Kalispell, MT, and Morton Grove, IL.

The couple is at home in Big Fork, MT.

Blood Pressure/Foot Care Clinic To Be Held

A blood pressure and foot care clinic will be held July 20 from 10 to 11:30 a.m. at the Heritage center in Thief River Falls. Call Inter-County Nursing Service at 681-5950 for foot care appointments. The public is welcome.

TRF Christian Women To Meet July 18

The Thief River Falls Christian Women's luncheon will meet July 18 with Beva Hansen of Hunter, ND as their guest speaker.

"It's Birthday Time" is the theme for the day with special celebration of our country's birthday and the birthday of each lady attending. Games will be played and Eleanor Bothman will read a poem she has written for the occasion. The special feature will be presented by LuAnn Giles on "Sensible Toys at No-Cents."

Vanessa Anderson and Kristie Lindberg will help celebrate in song.

The luncheon will be held at the American Legion clubrooms from 12 to 2 p.m. The cost is $3.75. For reservations call Ardith Soiney at 681-4192 or Verna Wold at 681-3367. A free nursery is available at the United Methodist church by reservation only.

The meetings are open to all women and daughters of the area. There are no dues, obligations or church membership required to attend these meetings.

Christian Women's After Five Club Meets July 18

The Christian Women's After Five club will meet July 18 at 6:30 p.m. at the Best Western Inn in Thief River Falls to hear Beva Hansen of Hunter, ND as their guest speaker.

For reservations call Edna Rondorf, 964-5519 or Arlene Brandt, 681-6028. The cost of the dinner is $4.75.

Come and enjoy a fun-filled evening of music, a special feature on making toys at no cost by LuAnn Giles and a challenging message by Beva Hansen.

Sons Of Norway To Meet Wednesday

The Sons of Norway will meet July 19 at 7:30 p.m. at the Eagles hall in Thief River Falls. The business meeting will be followed by a slide presentation on Honduras shown by Herman Hanson. All members are encouraged to attend.

Baby Shower To Be Held For Dorene Myers

An baby shower will be held July 18 at 2 p.m. for Dorene (Floberg) Myers and daughter Katelyn. The event will take place at the Viking community center. All friends and relatives are invited to attend.

Holt Keenagers To Meet

The Holt Keenagers will meet July 21 with a noon poduck meal and the June and July birthdays will be observed. The afternoon will be spent at the Pioneer Village in Thief River Falls.

The Holt Keenagers will also meet on August 4 with a poduck dinner and the Nazareth Vacation Bible school will have a parade. Marcella Gonsorowski will show a video tape on the Holt township centennial and parade in the afternoon. Everyone is welcome.

"Dino-SOAR Into Dance" At TRF Library

Let your children explore the joy of dance in the upcoming children's library program to be held July 19 at 2 p.m. at the Thief River Falls public library. This is part of the children's summer reading program, but children do not need to be registered to attend the program.

Karina Krepp will lead the program as children explore a variety of dance forms including ballet, jazz and polka. Children are asked to wear something they can move in — not jeans. Karina is the daughter of Juho and Diane Krepp and is a recent graduate of Interlocken academy.

For more information, contact the Thief River Falls public library at 681-4325.

BIRTHS

Northwest Medical center in Thief River Falls reports four births since the last edition of the Times.

On July 12 a boy was born to Greg and Barbara Guzek, 826 S. Crocker, Thief River Falls. He was named Nathan Wayne.

On July 13 a boy was born to David and Mary Beth Sisler, 312 S. Riverside, Thief River Falls. He was named Adam David King.

On July 15 a girl was born to Michael and Karla Palkie of Newfolden. She was named Bethany Anna.

On July 15 a boy was born to Randall and Julie Hesse of Plummer. He was named Jason Jay.

LOCAL NEWS

Returning from a visit recently in Grand Haven, MI, with Don Armstrong and daughters, Kim and Tawnya, were Frank and Alma Armstrong, Doris VeVes and Janice Olson. While there they enjoyed the largest musical fountain which plays every evening. They also visited Rev. and Mrs. Bill Allinder and John of Grand Rapids, MI.

The Twin, Is "40"!

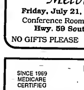

Happy Birthday, Chuckie

Lordy, Charlotte, Is "40"!

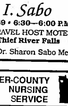

Happy Birthday

SUPRISE BIRTHDAY PARTY

For

Melvin I. Sabo

Friday, July 21, 1989 • 6:30—6:00 P.M.
Conference Room, TRAVEL HOST MOTEL
Hwy. 59 South, Thief River Falls

NO GIFTS PLEASE — Dr. Sharon Sabo Mellott

SINCE 1969 MEDICARE CERTIFIED
INTER-COUNTY NURSING SERVICE
THIEF RIVER FALLS....681-5950
RED LAKE FALLS....253-4378
- ONE CALL DOES IT ALL -
Home Care · Skilled Nursing · Home Health Aides
Foot Care · Blood Pressure · School Health

Dairy Queen
SUNDAE SALE
Buy 1 Sundae At Regular Price
Get The Second Sundae For
10¢
Same Size
MON.-SUN.
JULY 17-23

Baseball Cap Sundaes Have Some Restrictions

Treat Yourself And A Friend To Something Special During The Fair!

Soupçon

By Sharon LaCoursiere

Ruth Jensen was kind enough to lend me her Amish cookbooks for browsing. It was a difficult job deciding which recipes to choose, because they all sounded delicious. I chose some unusual casseroles for this week and hope to find some Amish sweets for next week.

This casserole is different with cottage cheese:

Dad's Casserole

2 cups uncooked noodles
1 pound hamburger
1 onion
salt to taste
1 can cream of mushroom soup
1 cup milk
1 egg
1 cup cottage cheese
1 cup grated cheddar cheese

Brown hamburger and onion until it changes color. Mix in cottage cheese.

Cook noodles until half done and then layer hamburger mixture and noodles in greased casserole, beginning and ending with noodles.

Mix soup and milk. Pour over mixture in casserole. Beat egg and pour over. Sprinkle with grated cheddar. You may also sprinkle with bread crumbs, if desires.

Bake for one hour at 350 degrees.

* * *

Here is a fairly easy casserole with a cute name that might be good.

Pennsy Supper

6 sliced hot dogs
4 medium potatoes, cooked and diced
2 tablespoons minced onion
1/4 cup soft butter
1 cup cooked peas
salt and pepper
1 tablespoon mustard
1 can cream of mushroom soup

Combine hot dogs with potatoes, onion and butter in casserole. Combine remaining ingredients and toss with hot dog mixture. Dot with a few slices of hot dog.

Cover and bake for 25 to 30 minutes at 350 degrees.

* * *

Seems as if the Amish are just as fond of this Italian dish as everyone else:

Popover Pizza

1 pound hamburger
1 chopped onion
1 envelope spaghetti sauce mix (1 1/2 ounce size)
15 ounce can tomato sauce
1/2 cup water
8 ounces of cheddar cheese (or mozarella)
2 eggs
1 cup milk
1 tablespoon vegetable oil
1 cup flour
1/2 teaspoon salt
1/2 cup parmesan cheese

Preheat oven to 400 degrees. Grease 9x13 pan.

Brown hamburger and onion and drain. Stir sauce mix into tomato sauce and water and simmer 10 minutes. Place in prepared pan.

Top sauce with cheddar cheese, mushrooms and black olives (if desired).

Beat eggs, milk and oil until foamy. Beat in flour and salt until batter is smooth. Pour over meat mixture and sprinkle with parmesan cheese.

Bake 30 minutes or until puffed and golden.

TIMES FOR TODDLERS

ARTS & CRAFTS

Using The Imagination

Children have very active, colorful and exciting imaginations just waiting to be challenged and stretched. Combining imagination and physical movement provides a healthy passtime, fun for both parents and children. Ask your child to pretend he or she is an animal, inanimate object or another person. There are no limits! Another activity children enjoy is to put on some music and simply "bop 'til you drop." It really helps children feel more comfortable in their sprouting bodies. Whatever the game is, let your children "paint the grass red and the sky purple" as their imagination leads them. Sometimes it's nice to look at the world through children's eyes.

(Contributed by Karina Krepp, instructor of 'Dino-SOAR into Dance' at the Northwest Regional library on July 19.)

BOOK OF THE WEEK

On July 19, Karina Krepp will present a program at the library on dance. The Thief River Falls public library recommends two new fiction books on dance for preschoolers.

Marianna Mayer. The Twelve Dancing Princesses. A lushly illustrated book to be shared with your youngster, this book retells the tale of 12 princesses who unexplainedly wear out their dancing shoes nightly and of one young man who finally uncovers their secret.

George Shannon. Dance Away. Rabbit's dancing not only pleases him, but also helps him to "outfox" fox.

(Contributed by the Northwest Regional Library.)

SNACKS FOR PRESCHOOLERS

Fruit Juice Finger Gelatin

4 tbsp. unflavored gelatin
2 cups fruit juice (one flavor or a combination such as 1 cup grape juice and 1 cup pineapple juice)

Mix together 1/4 cup juice and gelatin. Measure another 1/4 cup juice, boil it and add to the gelatin to dissolve. Add the remaining juice and stir. Pour into an 8" or 9" square pan. Chill in refrigerator to set. Cut into easy to eat pieces with cookie cutters or a knife.

(Contributed by Discovery Place Child Care center.)

PARENTING TIPS

Child's Play

Child's play is learning and many who have studied child development say that the more imaginative the play, the more a child will learn. Most parents have seen a child become more fascinated with the box a toy comes in than with the toy itself. This is not to say, "Don't buy toys," but to suggest that the fun and learning of play depends on what the toy is and does rather than what it costs. Following are some inexpensive ways for kids to have lots of fun (and learning).

- Use a large movers carton or the big box from a household appliance for a play house. Cut doors and windows and let the children draw curtains, flowers, shrubs, etc. Remember large cartons can also make forts, tunnels, trains, boats — the only limit is your imagination.
- Give an old sheet or shower curtain new life and map it out, with heavy felt-tip pen. Make a village full of roads and railroad tracks. Houses can be made with boxes or milk cartons. The kids can then use their cars and trucks to play on its.
- Give a toddler an empty paper towel tube and a round balloon for a safe, easy to use baseball game. Tubes also make good tunnels for little cars. (Always supervise when young children have a balloon; it could be dangerous if they put it in their mouths).
- Get out the box of old clothes and let the kids play dress-up. Use old blankets for capes, skirts and veils.
- Now use your imagination to create playthings for your children from things around your home.

(Contributed by the Early Childhood Family Education department of School District 564.)

Wheat Growers Consider Farm Program Success

Federal farm legislation in the 1990s should carry on the successes and progress of the current farm program, the National Association of Wheat Growers (NAWG) said today.

Testifying before the House Agriculture committee, NAWG president Reggie Wyckoff urged lawmakers to continue the current farm policy which provides farmers with an income safety net and which provides the federal government with the mechanisms it needs to better balance the supply of agricultural commodities with anticipated demand.

Wyckoff acknowledged that economic conditions have changed for farmers since the current farm bill was written in 1985. For that reason, he said, "some fine-tuning will be necessary (in the 1990 farm bill) to ensure that farm program policies do not cause a slow-down or stagnation of the farm economy."

Wyckoff said the NAWG preferred this "fine-tuning" to come in the form of a "normal crop acreage. Under this concept, a farmer's "base acres" — those which are eligible for federal support — comprise the whole farm and the farmer is free to plant whatever crops he or she wishes. Under current policy, farms are assigned crop-specific acreage bases which can lock the farmer into producing certain crops, even if a surplus develops for that crop or if planting another crop could provide more income from the market.

Wyckoff said the normal crop acreage concept, properly administered, would provide farmers with the flexibility they need to meet anticipated market demands. He said another proposal for gaining this flexibility, the so-called "triple base" plan, appears to be more budget driven than flexibility driven and as such is "nothing more than a back door way of cutting target prices" to farmers.

Wyckoff said a continuation of the export enhancement program, which has resulted in the export of over $8 billion in farm products, "has never been more vital to the future of our nation's wheat farmers." He also said the program will be of great help as a bargaining tool for U.S. negotiators during upcoming world trade talks.

On the environmental front, Wyckoff urged lawmakers to avoid a system of linking commodity programs to conservation programs. Rather, he recommended "a renewed commitment toward research and education (to) ensure that those of us within agriculture can address concerns about chemical use and its effect upon ground water, the environment and food safety."

He said a united effort by the agricultural community toward addressing chemical use issues will preclude the need for regulatory solutions to environmental problems.

Wyckoff's testimony came as the House Agriculture Committee opened hearings on the 1990 farm bill.

Popular country music group The Back Behind the Barn Boys will entertain Saturday evening at the Pennington county fair, teamed in concert with Jim and Jon Hager, the Hager Brothers. The Barn Boys had their start in the Gatzke area and the group still includes members from the Gatzke and Thief River Falls areas. The concert will be at 9 p.m. and admission is $6 for adults, $3 for children under 12.

Bethlehem Church Celebration Set Sunday Afternoon

An afternoon of celebration will be held at Bethlehem Lutheran church in New Solum township Sunday at 2 p.m., sponsored by the Bethlehem Cemetery association.

The church has been used only for occasional funerals, family reunions, anniversaries and weddings since the 1960s. It is one of the oldest churches in Marshall county.

The church is located six and one-half miles south of Newfolden on County Road 8 (not north as was stated in a previous article).

A lunch will be served following the afternoon program and a free-will offering will be taken to provide funds for the cemetery association.

88th Annual Fair Offers Bonanza In Entertainment

(Continued from Page 1)

day of the fair.

Thursday is entry day and everyone in the area is encouraged to bring their hand made items, livestock, crops, garden items or flowers to the fair for entry in the competition. Open class entries will be accepted from 9 a.m. to 6 p.m. with the exception of flowers which must be entered by 4:30 p.m. Entries in the 4-H club division will be open from 9 a.m. to 3:30 p.m. for conference judging.

The Times will be taking photos of 4-H grand champions at 4 p.m. Thursday in the area of the sports arena where champion exhibits are placed on display. All grand champions are encouraged to be on hand for the photo session.

The Pennington county fair is again a free gate fair with no admission being charged to enter the grounds. There is a 50 cents per day charge for auto parking on the grounds with the Boy Scouts in charge of the parking.

All of the exhibits are also open to the public free of charge in the arena, agriculture building (curling club), L. B. Hanz livestock barn, sheep, rabbit and poultry building, horse barn; and goat barn.

Richard W. Anderson is president of the Pennington County Fair association with Floyd Erickson and Norris Thune as vice presidents, Donna Harder as secretary, Terry Nelson as treasurer and Bernie Huot as past president.

Directors include Bill Ulrich, Kermit Finstad, Lorraine Steiger, Norris Thune, Janice Noreen, Dale Svendsgaard, LaVerne Hamre, Norma Hanson, Oliver (Skip) Swanson, Judy Machal, Leon Iverson and Beattie Mickelson.

Directors at large are Silas Hanson, Barb Sorenson, Deb Quesnell, Marcella Hanson, A. Clifford Larson, Harland Lee, Nancy Harbott, Leslie Engen, Sandy Grevlow, Conrad Iverson, Pat Swanson, Larry Rohlf, Deb Engen, Howard Person, Linda Homme, Mike Jorde, Jaki Weleski, Cecil Anderson, Curt Quesnell, Alberta Johnson, David Lee, Mike Sorteberg, Tawnya Morkrid, Susanne Johnson and Larry Rahn.

A list of entry areas, superintendents of various departments, rules and regulations for entry and other information are included in the county fair premium list now available at any food store in Pennington county.

Northwest Private Industry Council To Meet July 20 In TRF

The Northwest Private Industry council will meet July 20 at 7 p.m. at the Best Western Inn in Thief River Falls. Meetings of the Northwest Private Industry council are open to the public.

Larry Anenson, Jr.

Larry Anenson Jr. Is Camp Counselor

Larry Anenson, Jr., son of Mr. and Mrs. Larry Anenson Sr. of Thief River Falls, is employed as a counselor at Camp Winnebago for the summer. Camp Winnebago, located near Caledonia, served children and adults with mental retardation and other developmental disabilities. Each year nearly 400 individuals from Minnesota, Wisconsin and Iowa attend weekly sessions.

Northland Retired Teachers Meet

Northland Retired Teachers will meet at 1:30 p.m. July 19 at the Goodridge senior citizens' center. Any retired teachers in the local area are invited to attend.

The One To See:
DAN DREVLOW
State Farm Insurance Companies
Home Offices: Bloomington, Illinois

THE TIMES
YOU CAN'T AFFORD TO BE WITHOUT IT
681-4450

MOEN
KITCHEN FAUCETS
Many Styles In Stock To Choose From
LEE
Plumbing & Heating, Inc.
Thief River Falls, Mn.
681-1903
Hwy. 32 N — Thief River Falls

SMORGASBORD
Friday, July 21, 5:00–7:00 P.M.
OUR SAVIOUR'S
CHRISTIAN ACADEMY
AT THE SCHOOL
Freewill Offering – Proceeds Go To The School
- EVERYONE IS WELCOME -

—NOTICE—
COUNTRY CUTTERS & TANNING STUDIO
Will Be Closed July 17-22
We Will Reopen Monday, July 24 With
Our Regular Business Hours
Mon. -Thur. - Fri., 8-5; Tues., Noon - 9 P.M.;
Wed., Closed; Sat., 9-Noon
THANKS. COUNTRY CUTTERS & TANNING STUDIO

NOW YOU CAN FIND A HOME IMPROVEMENT LOAN IN THE NEIGHBORHOOD OF 3–9% APR*

If you've been moving numbers around trying to find an affordable home improvement loan, try The Great Minnesota Fix-up Fund.

We provide home improvement loans at annual percentage rates from 3-9% to qualified homeowners. To qualify, your annual household income, after adjustments for household size, must be $27,000 or less – the lower your income, the lower your interest rate.

You can choose your own contractors or complete the eligible work yourself.

Give us a call today, and you may find you're in the perfect neighborhood.

For more information, contact:

The Great Minnesota Fix-up Fund

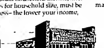

FSLIC
First Federal Savings and Loan Association
THIEF RIVER FALLS, MINNESOTA 56701
"WHERE THE SIGN FLASHES TIME AND TEMPERATURE TWENTY FOUR HOURS A DAY"
BRANCH OFFICES AT RED LAKE FALLS – ROSEAU – WARROAD
EQUAL LENDING OPPORTUNITIES

OBITUARIES

Harold J. Schmidt, 56

Red Lake Falls — Harold J. Schmidt, 56, died July 12 at the Northern Medical center in Thief River Falls.

Mass of Christian Burial was held July 15 at the St. Joseph Catholic church in Red Lake Falls with Rev. Gary LaMotte officiating. Special music was provided by the St. Joseph church choir. Pall bearers were Gordon Cronkhrite, Gerald Cronkhrite, Vernon "Bud" Glass, Russel Hanz, Arnold Hill, Louis Schulz and Roger Tibbetts. Interment was in the church cemetery. Military honors were accorded by the Red Lake Falls American Legion and VFW posts. The Pulaski Funeral Home was in charge of arrangements.

Harold Joseph Schmidt was born Sept. 24, 1932 in Benson to Joseph and Rose Schmidt, the son of Frank and Angela (Schlichter) Schmidt. He grew up and attended school there. Following his high school graduation, he moved to Minnesota, he returned to Red Lake Falls where he was employed as an auto body repairman in various garages in Red Lake Falls. He owned and operated Harold's Body Shop. He was a member of the American Legion and VFW of Red Lake Falls.

He is survived by one son, David Bradley Schmidt; two brothers, Joseph Schmidt of Benson and Frank A. Schmidt, Jr. of Red Lake Falls; three sisters Mrs. Rudinal (Margaret) Lanoue of Crookston, Mrs. Fred (Ida) Violette of Red Lake Falls and Mrs. Delbert (Evelyn) Dressler of Goodridge; and a sister-in-law, Lee Schmidt of Benson.

He was preceded in death by his parents and one brother, Raymond.

Palmer Hogan, 77

Greenbush — Palmer Hogan, 77, died July 14 at the United hospital in Grand Forks, ND.

Mass of Christian Burial will be held July 19 at 10 am at the Blessed Sacrament Catholic church in Greenbush. The Collins Funeral Home of Crookston is in charge of arrangements.

Palmer Hogan was born to Thomas and Ida (Hogan) Hogan in Caribou Prairie township in Kittson County on March 4, 1912. He served in the U.S. Army during World War II.

A complete obituary will be printed in a later edition of the Times.

Roy S. Johnson, 73

Warren Pines, MT — Roy S. Johnson, 73, a former resident of Thief River Falls, died July 13 at his home in Joseph's hospital in Marshfield, Wis.

Graveside services will be held at Greenwood Cemetery in Thief River Falls.

A complete obituary will be printed in a later edition of the Times.

Fred L. Goulden, 78

Mesa, AZ — Fred L. Goulden, 78, a former resident of Warren, died July 13 at the Northwest Medical center in Thief River Falls.

Funeral services were held July 16 at the Dahlquist Funeral Home in Bisbee, with Rev. John Peshek officiating. Special music was provided by Audrey Brue, vocalist, and Joy Pitch, organist. Pall bearers were Ken Goulden, Gordon Gloss, Glen Knapp, Mary Lamb, Melvin Korbet, Arnold Korbet and Paul Dugdale. Interment was in the Bannerville city cemetery. The Bernard Funeral Home of Warren was in charge of arrangements.

Fred Lloyd Goulden was born Sept. 3, 1910 in Pelican, Hub, the son of Henry F. and Nellie (Bakken) Goulden. He grew up and attended school where he attended school and worked. On May 25, 1940 he was united in marriage to Lillian Lund in Hallock. They lived in Bannerville until 1954 when they moved to Warren where they owned and operated the Ben Franklin store in Warren until 1971 when he retired. They then lived in Lake of the Woods in the summer and in Texas in the winter. In 1984 they moved to Mesa, AZ.

He is survived by his wife, one son, Howard of Virginia, Minn. and one daughter, one brother, Carl of Bayside Beach, Tx. and three sisters, Mrs. Lyman (Dorothy) Stringstad of Lake City, Mrs. Bernice Janesky of Pelican Lake and Mrs. Helen Dosse of Thief River Falls.

He was preceded in death by his parents and one brother, Roy J. Goulden.

TRF Is Selected As Site For GMC Business Center

(Continued from Page 1)

opinion economic development professionals, a banker, an attorney and a minority business representative. The current interim board of directors is made up of members of the Thief River Northwest Regional Development Corporation region and seven people from the Headwaters Regional Development Corporation region. Both regions are in region one in the state.

Larson said that the interim board of directors has also decided that the EDC should operate as an independent entity rather than as one of the other EDCs.

Dep't. Of Health Lifts Advisory On Eating Cheese

A statewide outbreak of Salmonella Heidelberg has been traced to Minnesota cheese, the Minnesota Department of Health (MDH) has lifted its advisory against consuming various types of cheese manufactured by Mid-Valley Dairy and associated with the multistate illness. Health department officials believe that the cheese is no longer a significant cheese in the state's food supply.

The product will continue to be a matter for further cases of Salmonella Heidelberg, and trace further attempts of it because necessary.

Mid-Valley Dairy has voluntarily ceased Minnesota cheese production on an individual who becomes ill, or Dr. Kevin J. Maguire, 126 Conifer Drive, Bemidji, MDH officials said. Other illnesses associated with the outbreak have occurred in Connecticut, Massachusetts, and Michigan.

Officials estimate that the reported cases represent only a fraction of the actual cases of illness and that a considerable delay in the outbreak.

Dr. Kevin J. Maguire, MDH officials said, is a Bemidji area physician who began a cluster of cases of illness with Salmonella Heidelberg infection in the Bemidji area in the fall of 1988. Health officials said the illness is a rare strain of Salmonella Heidelberg, which has been seldom reported in Minnesota.

Officials said that the reported cases of illness with the outbreak strain of Salmonella Heidelberg infection in the Bemidji area in the fall of 1988 and that it is a rare strain of Salmonella Heidelberg, which has been seldom reported in Minnesota.

Officials said that the reported cases of illness with the outbreak strain of Salmonella Heidelberg infection in the Bemidji area in the fall of 1988 and that it is a rare strain of Salmonella Heidelberg, which has been seldom reported in Minnesota.

Loan Officers Of FmHA To Attend Willmar Meeting

No loan officers will be available at the Farmers Home administration offices in Thief River Falls and Crookston Tuesday through Thursday as they will be attending meetings in Willmar. The offices will be open for other services during that time.

The Times
Telephone
218-681-4448
Mary Rasmussen
Publisher
Jerry Rasmussen
Managing Editor
Published every afternoon except Sunday and holidays at 1 Pine Ave. N., Thief River Falls, Minnesota 56701. Second class postage paid at Thief River Falls, Minnesota.
John P. Mattson, Publisher Emeritus
Roy Lindberg, News Editor
Gordon Sande, Sports Editor
Sharon Mattson, Circulation Manager
Nancy Ann Gronberg, Business Manager
Production Committee
MAILING AGENCY
Postmaster: Send address changes to The Times, P.O. Box 607, Thief River Falls, MN 56701
Office Hours
Mon. - Fri. 8:00 - 5:00
MEMBER
Minnesota Newspaper Association
Inland Daily Press Association
Minnesota Newspaper Association
SUBSCRIPTION RATES
IN TRADE AREA
1 YEAR $25.00
6 MONTHS $15.00
OUTSIDE TRADE AREA
1 YEAR $30.00
6 MONTHS $18.00

Kathy Erdman Named Director Of Crossroads

Kathy Erdman became the director at Crossroads in Thief River Falls on July 1. Crossroads is a chapter of Minnesota displaced homemakers. Erdman said she is looking forward to working with women who are working on their self esteem and on their relations on counseling. Erdman is interested in making Crossroads more visible in the community.

NCC Awards Twelve Foundation Grants

Twelve foundation scholarships were recently awarded to students in Northland community college for the 1989-90 academic year. This award is based upon superior academic background as determined by grade point average, class rank, ACT scores, and participating in student government and student activities.

The Foundation Scholarship program is made possible through a generous gift from the Thief River Falls area to the Northland community college foundation. This is the eleventh year of the special scholarship program in Nordland. The amount of scholarship awards ranged from $100 to $500.

Scholarships ranged from $400 to $1,000.

Area high school freshmen who will enter Nordland as foundation scholarship recipients are: Tracy Bergeron, Lori Bergeron, Jill Bjorke, Thief River Falls; Dave Gronsvold, Goodridge; Mark Hill and Jean Hoger and Kimberly Jenkins of Warren.

State Population Grows To 4.3 Million

The population of Minnesota grew by 250,000 persons from April 1, 1980 to April 1, 1988, according to new estimates from the Minnesota state demographer's office. The 1988 population of 4,044,997 — the first time of 3.7 percent since 1980, group Minnesota the highest rate of population growth of any state in the Midwest region.

Individual counties in northwestern Minnesota scored against the state trends with Pennington county experiencing a loss of 1,756 (5.5258 to 1980 to 15,528). Marshall county showed from 12,017 to 12,339, with loss of 668. Kittson county experienced a loss from 6,672 to 6,446 (a loss of 2.1). In Red Lake county, loss of 328, moved the population from 3,471 to 3,143. Polk county showed a loss was from 34,844 to 34,076 (a loss of 1.1%). Only Roseau county experienced a gain, from 14,894 to 15,338 (a gain of 3.0%).

GULLY. . .

Sunday afternoon coffee guests at the Curtis Hoppenstedt home in Thief River Falls were treated to a "Dance of Death" by Mr. Hoppenstedt, who, in the interest of fashion, Father Thyssen, and Hilda Hoppenstedt, Mr. Hoppenstedt's mother.

The Pennington County Extension Service is pleased to announce the 4-H Leadership Academy. A total team is being charged with disorderly conduct and assault in the 10th degree, following an incident in which he is accused of having assaulted a co-worker.

John Tufan, 35, Thief River Falls, was charged with disorderly conduct and assault in the fifth degree after he allegedly hit a co-worker in the face with a piece of cardboard. Tufan, a 10-year-old pipefitter, is employed at Polaris Industries. He was reportedly upset because he had a mean bad joke played on himself in the mess. The father attempted to restrain the individual from leaving the area before police arrived, but he reportedly struck the father.

Another local citizen and a Highway patrol officer from South Dakota then gathered to detain the Tufan until the sheriff arrived. Tufan, who was the 10-year-old had a red nose and left eye which reopened treatment at Northwest Medical center.

Local Man Is Charged Following Fight At Kmart

Thief River Falls police were called to the Kmart store in Thief River Falls on July 12 at 1:30 p.m.

GIVE US BOOKS
GIVE US WINGS
THE BOOK MOBILE

THE BOOK THAT GAVE ME WINGS
By
Joyce Jenkins
Child Care Assistant

In celebration of THE BOOK MOBILE's 1st year of the young reader. The Times is cooperating with the Thief River Falls public library in running this weekly column. Community people will tell about the books or books that were important to them as young persons. If you wish to share your impression of a favorite book, ask for a "Give Us Books, Give Us Wings" form at the library.

"Dame Girl Mysteries" by Carolyn Keene

These books were much like the "Nancy Drew" series but they were more to me because of many reasons: One was the name. Louise and Jean's last name was Dana, which I, as my first name, it was nice to have a book with my name in it. Another reason I loved this series was that the mystery involved was excellent. I loved to try and guess who did what and why. It was written at my level of reading so I did understand the clues, etc.

It also had two sisters together, which was very unusual in those days. They were very close and that was neat because when I was at the age to read these books my sisters had all moved away to their own homes — the oldest one of them and made me see mean them so much. This series let me live in an imaginary world where everything always turned out fine. There were never sad endings — only happy ones!

The Thief River Falls Public Library has a number of mystery book series for children including the Dana Girls Mysteries, Nancy Drew Mysteries, Hardy Boys Mysteries, Encyclopedia Brown series, the Alfred Hitchcock Mysteries and the Trixie Belden mysteries. Check out these and other books of interest at your Thief River Falls Public Library and let books give you wings.

GIVE US BOOKS
GIVE US WINGS
THE BOOK MOBILE

The One to See:
TERRY L. NELSON
681-1635
Insurance Agency
Inc.
THIEF RIVER FALLS
681-3922
KARLSTAD
436-2916

Dear Readers,
In the indomitable spirit of every American is have freedom in choice, whether it involves the choices of a mate, a job, a place to live, or a funeral director. Freedom of choice is what our country is all about.
So it is when it comes to the selection of a funeral home, which is one of the choices we make. Our goal is to provide a funeral service of their choice, in a place they wish to be served, at a price they can afford.
Respectfully,
Belmont Funeral Home
Jeff M. Nelson

DR. ALLEN FANNIN
Licensed
Consulting Psychologist
Individuals • Couples & Family Therapy
Medical Insurance Accepted
THIEF RIVER FALLS
681-3922
KARLSTAD
436-2916

EVENING TELEVISION SCHEDULE

Monday, July 17

	KXJS-4	WDAZ-8	KBRR-10	KGFE-2	KTHI-11	WTBS-9
6:00	Wheel of Fortune	Hogan's Heroes	Hogan's Heroes	Hogan's Heroes	Family Ties	Brady Bunch
6:15	Wheel of Fortune	Hogan's Heroes	Hogan's Heroes	Hogan's Heroes	Family Ties	Brady Bunch
6:30	Jeopardy	Cosby	Cosby	Cosby	Alf	Brady Bunch
7:00	Jeopardy	Cosby	Cosby	Cosby	Alf	Brady Bunch
7:15	Jeopardy	Cosby	Cosby	Cosby	Alf	Brady Bunch
7:30	Wheel of Fortune	Cosby	Cosby	Cosby	Alf	Brady Bunch
8:00	Wheel of Fortune	Roseanne	Roseanne	Roseanne	Alf	Brady Bunch
8:15	Wheel of Fortune	Roseanne	Roseanne	Roseanne	Alf	Brady Bunch
8:30	Jeopardy	Roseanne	Roseanne	Roseanne	Alf	Brady Bunch
9:00	Jeopardy	Roseanne	Roseanne	Roseanne	Alf	Brady Bunch
9:15	Jeopardy	Roseanne	Roseanne	Roseanne	Alf	Brady Bunch
9:30	Wheel of Fortune	Roseanne	Roseanne	Roseanne	Alf	Brady Bunch
10:00	Wheel of Fortune	Roseanne	Roseanne	Roseanne	Alf	Brady Bunch
10:15	Wheel of Fortune	Roseanne	Roseanne	Roseanne	Alf	Brady Bunch
10:30	Jeopardy	Roseanne	Roseanne	Roseanne	Alf	Brady Bunch
11:00	Jeopardy	Roseanne	Roseanne	Roseanne	Alf	Brady Bunch
11:15	Jeopardy	Roseanne	Roseanne	Roseanne	Alf	Brady Bunch
11:30	Wheel of Fortune	Roseanne	Roseanne	Roseanne	Alf	Brady Bunch

Tuesday, July 18

	KXJS-4	WDAZ-8	KBRR-10	KGFE-2	KTHI-11	WTBS-9
6:00	Wheel of Fortune	Hogan's Heroes	Hogan's Heroes	Hogan's Heroes	Family Ties	Brady Bunch
6:15	Wheel of Fortune	Hogan's Heroes	Hogan's Heroes	Hogan's Heroes	Family Ties	Brady Bunch
6:30	Jeopardy	Cosby	Cosby	Cosby	Alf	Brady Bunch
7:00	Jeopardy	Cosby	Cosby	Cosby	Alf	Brady Bunch
7:15	Jeopardy	Cosby	Cosby	Cosby	Alf	Brady Bunch
7:30	Wheel of Fortune	Cosby	Cosby	Cosby	Alf	Brady Bunch
8:00	Wheel of Fortune	Roseanne	Roseanne	Roseanne	Alf	Brady Bunch
8:15	Wheel of Fortune	Roseanne	Roseanne	Roseanne	Alf	Brady Bunch
8:30	Jeopardy	Roseanne	Roseanne	Roseanne	Alf	Brady Bunch
9:00	Jeopardy	Roseanne	Roseanne	Roseanne	Alf	Brady Bunch
9:15	Jeopardy	Roseanne	Roseanne	Roseanne	Alf	Brady Bunch
9:30	Wheel of Fortune	Roseanne	Roseanne	Roseanne	Alf	Brady Bunch
10:00	Wheel of Fortune	Roseanne	Roseanne	Roseanne	Alf	Brady Bunch
10:15	Wheel of Fortune	Roseanne	Roseanne	Roseanne	Alf	Brady Bunch
10:30	Jeopardy	Roseanne	Roseanne	Roseanne	Alf	Brady Bunch
11:00	Jeopardy	Roseanne	Roseanne	Roseanne	Alf	Brady Bunch
11:15	Jeopardy	Roseanne	Roseanne	Roseanne	Alf	Brady Bunch
11:30	Wheel of Fortune	Roseanne	Roseanne	Roseanne	Alf	Brady Bunch

Wednesday, July 19

	KXJS-4	WDAZ-8	KBRR-10	KGFE-2	KTHI-11	WTBS-9
6:00	Wheel of Fortune	Hogan's Heroes	Hogan's Heroes	Hogan's Heroes	Family Ties	Brady Bunch
6:15	Wheel of Fortune	Hogan's Heroes	Hogan's Heroes	Hogan's Heroes	Family Ties	Brady Bunch
6:30	Jeopardy	Cosby	Cosby	Cosby	Alf	Brady Bunch
7:00	Jeopardy	Cosby	Cosby	Cosby	Alf	Brady Bunch
7:15	Jeopardy	Cosby	Cosby	Cosby	Alf	Brady Bunch
7:30	Wheel of Fortune	Cosby	Cosby	Cosby	Alf	Brady Bunch
8:00	Wheel of Fortune	Roseanne	Roseanne	Roseanne	Alf	Brady Bunch
8:15	Wheel of Fortune	Roseanne	Roseanne	Roseanne	Alf	Brady Bunch
8:30	Jeopardy	Roseanne	Roseanne	Roseanne	Alf	Brady Bunch
9:00	Jeopardy	Roseanne	Roseanne	Roseanne	Alf	Brady Bunch
9:15	Jeopardy	Roseanne	Roseanne	Roseanne	Alf	Brady Bunch
9:30	Wheel of Fortune	Roseanne	Roseanne	Roseanne	Alf	Brady Bunch
10:00	Wheel of Fortune	Roseanne	Roseanne	Roseanne	Alf	Brady Bunch
10:15	Wheel of Fortune	Roseanne	Roseanne	Roseanne	Alf	Brady Bunch
10:30	Jeopardy	Roseanne	Roseanne	Roseanne	Alf	Brady Bunch
11:00	Jeopardy	Roseanne	Roseanne	Roseanne	Alf	Brady Bunch
11:15	Jeopardy	Roseanne	Roseanne	Roseanne	Alf	Brady Bunch
11:30	Wheel of Fortune	Roseanne	Roseanne	Roseanne	Alf	Brady Bunch

Times Around The Region

by Donna Mytner

Badger Hot New Playground

Badger — A community project in Badger, Kittson County, Country club of the Lake has regained in a large wooden climbing structure for the school playground. A basketball court and a new playground structure have been added to the school playground, helping to replace equipment lost in a fire which destroyed the school building about two years ago. Badger Elementary School.

Lake Of The Woods School Hires Elementary Principal

Baudette — Gregg Zender will take over as the elementary principal of the Lake of the Woods schools on August 1. The position had been combined with the superintendent's position for the past two years, however, the board was forced to reconsider that plan. Zender is from Eau Claire, Wisc. Year at the Twin Cities. (Williams Northern Light)

Polaris To Have Edible Snowmobile

Roseau — As part of the 35th birthday celebration for Polaris Industries of Roseau, a huge cake in the shape of a Polaris snowmobile was served on July 13. The confection was made of 90 gallons and weighed over 300 lbs. long, 3 feet wide and 5 feet high. It was made of 3 layers of cake and was topped with a replica of the special cake which included and sled, with a snowmobile transformer to make it look like it was being pulled by a team of huskies. (Roseau Times-Region)

St. Thomas Park Honors Volunteers

St. Thomas — A new park was dedicated at St. Thomas last week with special ceremony. Work on the park, which was made the park planning committee formed in spring, was formed in spring of 1988. Volunteers from the community, state and government flags and a plaque honoring the volunteers and all volunteers, dedicated Wednesday. (Karl Rasset)

Fertile To Receive Flood Assistance

Fertile — The Fertile city council has received notification that it will receive approximately $4,000 in federal and state funds for flood damage. The area affected is confined to the area between the Red River and Highway 32 and the area was washed out by the high water this spring. The council is discussing possible solutions to the problem, including a dike or dikes. (Fertile Times)

Mahnomen Groups Have Wild Rice Day

Mahnomen — As a part of the community's celebration of Wild Rice Day on July 22, Mahnomen Chamber of Commerce and Mahnomen Area Community and an open house at the Mahnomen Fire Hall. The public will feature children with their parents learning how to use a dulcimer or guitar or violin. (Mahnomen Pioneer)

Two Funeral Homes To Merge

Roseau — The Crookston Hotelmen Funeral Home, of Roseau, and Bergeson Funeral Home, in a mortuary service that merely will be known as Bergeson Funeral Home, will be the only funeral home in that area. The Bergeson Funeral Home, which dates back to 1897 in Roseau, is owned by Jerry Bergeson of Roseau. As of July 1 the new mortuary will be located in the former Hotelmen Funeral Home in the Fauvel, (Thinson Times)

Chad Lavalier, who will receive his Eagle scout award Saturday at a ceremony at Lincoln Junior High school in Thief River Falls, watches youngsters at Kindergarten Round-up at Lincoln school. Kindergarten and readiness round-up held. The play set was Chad's Eagle project and involved about 140 hours of work by himself and other troop members. The project saved Discovery Place in Thief River Falls, watches youngsters at Kindergarten Round-up at Lincoln school. Kindergarten and readiness round-up held. The play set was Chad's Eagle project and involved

2 to 5 p.m. Open house and nursery rhyme contest for Robert and Gertrude Olson at the Nazareth Lutheran church, Hub.

Monday, July 24

9 a.m. to 12 noon Community Service center at Hill Crest Nursing Home will be open.

9:45 p.m. Body Wellness session at the Heritage center, TRF.

7 to 8:30 p.m. Kittson County Mass meeting in Kodiaker Lutheran church, Karlstad.

7 p.m. TOPS meeting at the Odd Fellows hall, TRF.

7:30 p.m. Adult Children of Alcoholics meeting at the Covenant center, TRF.

8 p.m. Alcoholics Anonymous meeting at Northwest Medical center (north conference room), TRF.

Wednesday July 19

Pennington County Fair.

1:30 p.m. Preschool story time at the TRF public library.

1:30 p.m. Knitting meeting at the Heritage center, TRF.

1:30 p.m. Northland Retired Teachers association meeting in Sacred Heart center.

7:30 p.m. "Dino-SOAR into Dinos" at the TRF public library.

7 p.m. Good Cheer club meeting at the Heritage center, TRF.

7:30 p.m. Sons of Norway meeting at the Eagles club, TRF.

Thursday, July 20

Pennington County Fair.

9:30 a.m. Preschool story session at the TRF public library.

10 a.m. Blood pressure and foot care clinic at the Heritage center, TRF.

2 p.m. Northwest Private Industry council meeting at the Bel Mont, TRF.

7:30 p.m. Gold and Pink Nursing Home board meeting at the home, TRF.

7:30 p.m. Tuberculosis/Hoof disease project task force meeting at the Northwest Minnesota center.

8 p.m. Wahkon group Alcoholics Anonymous meeting at the City city schools.

Friday, July 21

12 noon Kensington meeting at the Heritage center, TRF.

2 p.m. Rhythm band at the Heritage center, TRF.

8 p.m. Falls Squares square dance club at the Eagles club.

8 p.m. Alpha group Alcoholics Anonymous meeting at Northwest Medical center (north conference room), TRF.

Saturday, July 22

9:30 a.m. Annual brunch for Viking Covenant Women at the church.

7:30 p.m. Open house anniversary celebration for Mr. and Mrs. Arthur S. Reitan at their home, 319 S. Arnold, TRF.

Sunday, July 23

12:30 p.m. Bagras-Hamnes family reunion at the Holiday park, Warren.

Chad Lavalier To Receive Eagle Award Saturday

Chad Lavalier, 16, son of Peter and Mary Lavalier of Thief River Falls, will receive the Boy Scout Eagle award Saturday at 4 p.m. at Lincoln Junior High school in Thief River Falls. A reception will follow the ceremony at the Lavalier home.

Chad was in second grade in Sunday School, when he started his scouting career. He earned the Tiger Cub, Bear, Webelos and Arrow of Light awards, the Outstanding Cub Scout award, the Outstanding Boy Scout award, the Outstanding Scout award, the Outstanding Scout award, the Outstanding

The Times' Editorial Opinion

THE TIMES (Thief River Falls)
Thief River Falls, Minnesota

J.P. Mattson, publisher
Marvin Lundin, editor
David Hill, associate editor

Editorial opinion published on this page, whether locally written or re-printed from other sources is intended to stimulate thinking and discussion among our readers. Opinions expressed by the editor are his own and not necessarily those of other staff members. Opinions expressed in items from other publications may be contradictory to the editor's own views but are offered for their general interest.

Reinforcing Our Opinion

Every now and then something comes along which helps to further convince us that living in northwestern Minnesota is one of life's extra blessings. One of those somethings crossed our desk this morning in the form of a news release from the United States Department of Commerce.

'About one of every four residents of the nation's metropolitan areas lives in the northeastern megalopolis stretching from Boston to Washington, census bureau statistics show,' the release stated.

'Data for 1987... shows that 42.5 million people were living in the corridor—one-sixth of the total U.S. population. They lived in 25 contiguous metropolitan statistical areas that account for only 1.2 per cent of the nation's land area (40,862 square miles).

'Although the population of this megalopolis grew by only 38,000 in the 1970s, the pace has picked up this decade, showing an increase of 1.7 million from 1980 to 1987, or 4.1 per cent.'

Most people would admit that from an economic standpoint a little population growth is a definite benefit. More people, more jobs, more customers, more money spent, more goods sold, more taxes paid... and so the story goes.

Well, we would have to be awfully hungry or desperate to be an addition to that population total. Living here in the northland where we can walk around without looking over our shoulder, park a car and expect to find it there when we get back, sneeze and not contaminate 50 other people. It is difficult to even imagine how people can consider it living to be alive in that sort of environment.

Imagine a population increase of 1.7 million in seven years and have it represent only a 4.1 per cent gain! Imagine the increased congestion from that number of people in just over one per cent of the nation's land area! Imagine having to exist (we hesitate to say live) in that type of a situation.

But it is good to have that sort of information come around every once in awhile. It serves to reinforce our opinion that living here in northwestern Minnesota is a pretty good life at that. We can be neighborly without having 42.5 million neighbors.

Another Case of Hindsight

Next January the top management of the Panama Canal is scheduled to revert from an American to a Panamanian administrator. The prospect of one of General Manuel Noriega's cronies running the waterway is causing chills in Washington and among American canal employees in Panama.

And well it should. When Congress overdosed on stupid pills a few years ago and adopted the 1977 canal treaties giving away the vital waterway, the nation wondered at the need or desire for such an action. Most questioned the action and many voiced strong opposition to it. In its self-assessed wisdom, however, Congress followed the liberal path and played give away with a vital waterway which this nation built.

In a flicker of light in the Congress, a small movement seeking revision of the treaties which require the complete turnover of the canal to Panama after 1999 is reported to be growing. If the treaties are allowed to stand, all American forces are to be withdrawn after 1999, including the 11,000 member U.S. command which for years has served to protect the canal and train troops from friendly nations.

Some lawmakers are now saying that the U.S. should retain a military force to defend the Panama canal, especially in light of developments in Panama and elsewhere in Central America. Others believe it's time for Congress to abrogate the treaties altogether.

The canal has already been used to ship communist arms and other supplies to the Nicaraguans as well as revolutionary movements elsewhere in this hemisphere. It's about time the Congress opens at least one eye to what is happening and likely to continue to happen as a result of its previous ill-advised action.

Advocates of caution argue that any drastic U.S. action at this time would play into Noriega's hands and inflame anti-American passions throughout Latin America. Get real! There will always be anti-American passions in Latin America and we better pay less attention to appeasement and more to self-interest if we hope to prevent an already bad situation from getting worse.

Even Congressmen should have enough hindsight to see what their lack of foresight has created. Let's hope that they can find a way to have the courage to correct their actions.

Trash In Orbit

It's been a few years since we have traveled in Canada, so we don't know if the system has changed, but we remember the trash containers along the highways referred to as 'Orbit.' The suggestion to travelers was to "put your trash in Orbit," inferring that the action would make it disappear into the vastness of space.

Now we read that astronomers and space scientists worldwide are having difficulties with one of the legacies of 32 years of the Space Age—orbiting trash. We can't blame the Canadians for the problem, either, despite their novel trash collection program.

'Ever since human activity moved into Earth orbit, so has a corresponding shell of space pollution,' notes the Smithsonian Institution in Washington, DC.

Material orbiting the earth includes dead satellites—some nuclear powered—spent rocket boosters, nuts and bolts, paint particles, an American glove and a Soviet screwdriver (mechanical, not alcoholic), to name but a few items.

So what's the difference if there's a bunch of junk hanging around out there in nowhere somewhere? In an area the size of infinite space, what are a few thousand pieces of trash?

According to the Smithsonian, space pollution causes a number of problems. Orbital debris creates a collision hazard for manned and unmanned spacecraft. Defunct satellites falling from orbit, especially those with nuclear power sources, imperil everyone on the ground. Ground-based astronomers already have had observations marred by light reflected from satellites and other orbiting chunks of material passing in front of telescopes. And gamma rays released by nuclear-powered satellites disrupt measurements made by orbiting high energy astrophysics observatories.

The U.S. Space Command's Surveillance center at Cheyenne Mountain, CO, tracks about 7,300 man-made orbiting objects four inches or more in diameter, including about 1,600 satellites, only 300 of which are active. Nearly everything else is debris from rocket launches. At a conference on the deterioration of observatory environments one researcher estimated more than 36,000 objects one-third of an inch and larger in orbit.

Items don't have to be big to be troublesome. In 1983 a postage-stamp size flake of paint hit the windshield of the Challenger, leaving a quarter-inch-deep pit. A fragment no larger than a fingernail, traveling at seven miles per second, carries the equivalent kinetic energy of a bowling ball moving at 60 miles per hour.

NASA scientists calculate a one in 30 chance for impact damage on each flight, and if the present increase of orbital junk continues, the odds will increase to one in 10 by the year 2000 and one in four by 2010.

Debris also multiplies as it collides und further fragments. Rocket boosters have a tendency to explode months after use, apparently when corroding tanks allow leftover fuel to mix. In 1986 a European Space Agency Ariane booster exploded, leaving debris in orbit from 270 to 840 miles above earth.

The $1 billion Hubble Space telescope scheduled to be carried aloft in 1990 by shuttle launch has a 17-year mission. Yet there is a one per cent probability it could be hit by a four-inch or larger object which would probably destroy it. Astronomers can only live with that possibility. The planned $28 billion manned space station Freedom, which will measure more than 500 feet in length, will be a much larger target of space debris.

Now being developed is an "Autonomous Space Processor for Orbital Debris removal (ASPOD), a small, shuttle-launched spacecraft which could seek debris or allow pieces of space trash to come to it. An attached metal-cutting device would chop space junk into pieces small enough to fit in a removable bin. The craft can then either be retrieved by the shuttle or jettisoned to burn up on re-entry into the earth's atmosphere.

It would appear from the Smithsonian report that where ever man goes man pollutes and causes problems with that pollution. Perhaps in space there is still time to correct the errors.

Letters To The Editor And Corrections

Responses to editorial comment or letters with original thoughts or ideas of general interest are encouraged. Right to edit letters for length and clarity is reserved. Letters intended for publication in other publications as well as The Times will not generally be accepted. All letters must be signed and contain an address or phone number of the writer so authenticity can be verified. The Times will withhold publishing the name upon request, but reserves the right to release the name to persons who have a legitimate interest in the subject matter.

Corrections: Despite every effort to avoid errors in news reporting and advertising, The Times recognizes that errors will be made. We welcome reader participation in calling such errors to our immediate attention by telephone at 681-4450. Every effort will then be made to correct or clarify the error or misunderstanding in the next issue of The Times.

THE TIMES

GATZKE. . .

Mrs. Gunvor Aasen of Mraaken, Norway, Irene Sween from NordOdal, Norway and Ole Aasen of Kirkenaer, Norway, returned to Minneapolis with Mr and Mrs. LaVerne Aune on Saturday and the Norwegians were returning home.

Sunday visitors at the Elizabeth Holte home at Grygla were Mr and Mrs. Marvin Van Ende of Bejou, Mr and Mrs Otto Hagen of Grygla and Ingeborg Loven.

Monday Susan Kanaar of Grand Forks visited at the Karyl Larson home.

Visitors on Tuesday at the Reuben Engevik home were Emma and Wallace Heaton of Thief River Falls and the Heatons also spent some time at the cemetery.

Mr and Mrs Greg Harris, Nicholas and Kayla of Thief River Falls visited on Sunday evening at the Joel Aune home.

Karyl Larson brought birthday wishes on Sunday evening to Mrs. Donnia McMillin at the farm.

Ryan Sorvig of Minneapolis spent a week with his grandparents, the Joel Aunes.

ZANY CROSSWORD by Dickson

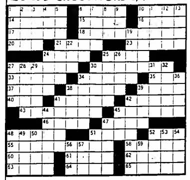

ACROSS
1 One of Charlie's girls
6 Femme-sounding festivity
10 What some are Knights of
14 Oversize deer
15 Very funny disturbance
16 Bitter tonic
17 Having pinnae
18 Be a host
20 Female
21 3-year old kid
23 Warren Wilson
24 Distorted tendency
25 Teenze
27 Actor's name [illegible] Young
30 Narrow canyons
33 Between Tinker & Chance
34 Astronomical cleanser
35 Midland or Bolger
37 Kind of estate
38 Long sword
39 Colorless like a bucket
40 Vetch
41 3-year-old deer
42 Italian favorite
43 Induced to err
45 Narrow places bowlers like
46 Another name for the god who shoots 'em
47 Cheesy place
48 Mineral deposit
51 Devine or Wemot
52 Sunny [illegible]
55 Just dues, e.g.
58 Black magazine
60 Mr. Cassin
61 Allow
62 Allude
63 Until all those sounds are [illegible]
64 Mort at morning
65 Trap drum

DOWN
1 What a gunman does in lowe
2 Biblical stopper
3 If a bull does this he makes it
4 NYC from Buffalo
5 Money records close to cliff edge?
6 Super
7 They say it ain't a word
8 Much of a homesite
9 What we did to 4 peanuts plus 4 walnuts
10 Memorable Asian battleground
11 Wingly
12 Hard labor
13 Chicks' mothers
19 Pay us
22 An individual
24 Mr. [illegible]
25 Desert [illegible]
26 Done with
27 Kind of mat
28 Head off
29 Combination end [illegible]
30 Gowned
31 Rub out
32 Like the Dead Sea, e.g.
34 Gives a hoot
36 Affirmative votes
38 Explorer De—
39 Certain Springs
41 Flying droplets
42 Golfers, e.g.
44 Household
45 Increase
47 From halfway
48 Stepped
49 Sounds like another untruth, but depend on it
50 Describes many a mouth
51 Afresh
52 Soft spot for [illegible]
53 One of a kind
54 Instrument sounds unfaithful
56 Zany magazine
57 Christmas —
59 Big clock name

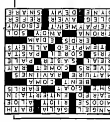

HIGHLANDING
MRS. KENNETH COAN, GOODRIDGE, 378-4351

We have been having warm days and a few rain showers which were nice. The winter wheat is ripening and the crops and gardens look great. Neighbor kids are playing baseball and attending Bible camps. It's also a nice time for vacations and camping trips and the gym is open Tuesday evenings.

Mr and Mrs Ernie Swanson attended the golden anniversary of Mr and Mrs Clarence Johnson on Sunday at St. Anne church in Goodridge.

Ann Heden and Donna Horachek drove to Grand Forks on Friday.

Mr and Mrs Kenny Coan, Michelle, Roger, Robert and Deanna Nelson left on Friday for Brooklyn Park where they visited with Marcia, Brian and Jonas Culkins. On Saturday they, along with Tracy Anndal, attended the Valley Fair where they all had a good time. That evening Margie, Kenny and Marcia attended the John Homes show and spent the day on Sunday visiting. Sunday evening they all returned home along with Marcia, Brian and Jonas.

Laurie Vad and Margie Coan were callers on Thursday afternoon at the Lowell Swanson home.

Mr and Mrs Bennie Svanjord visited with Gertie Haugen on Thursday afternoon.

Kari and Nicole Asselin of Roosevelt spent two weeks with their grandparents, Lawrence and Elaine Srnsky.

Mr and Mrs John Hoffman visited on Sunday evening at the Norman Anderson home.

Arne Nelson passed away on Saturday in Thief River Falls. Sympathy is extended to his wife, Aldine, his daughters, Thelma, Ardella and Ardith, and their families. Services were held on Tuesday at the Grace Lutheran church in Grygla by Pastor Percy Smerek.

Mr and Mrs Norman Anderson attended the golden anniversary for Clarence and Mayme Johnson on Sunday in Goodridge.

Mr and Mrs Brian Culkins and Jonas of Brooklyn Park were Tuesday dinner guests at the Kenny Coan's. Jonas also spent the afternoon with his aunt, Michelle, while his parents attended the funeral for Grandpa Arne Nelson.

Mr and Mrs Harold Anderson visited on Sunday afternoon at the Norman Anderson home.

On Friday Mr and Mrs. Norman Anderson visited with Mr and Mrs Wally Anderson at Cypress resort.

Mr and Mrs Orvin Anderson visited on Saturday evening at the Norman Anderson's.

Inga Coan accompanied Mr and Mrs Lee Gullikson and Samantha and Mr and Mrs Edgar Miller to the Gary Anderson home where they attended the birthday party for Garrett Anderson. Happy birthday Garrett.

Mr and Mrs Orlin Hanson attended the Thief River Falls Scholarship Pageant held at the Lincoln high school. One of the contestants was Deonne Haugen of Oklee, Mrs. Hanson's niece.

Donna Naeseth and Jason visited at the Clarence Johnson and Jean Johnson homes. Donna and Jason also visited with their houseguests, Mr and Mrs Swen Sjulestad of Phoenix, AZ, and Mr and Mrs Ernest Zavoral of Butler, PA.

Marion Marquis, her grandson, Ethan Marquis, and Edythe Solberg visited with Mr and Mrs. Clarence Manderud at the park in Thief River Falls.

Marcella Hanson and Norma Hanson made a business trip to Erskine on Saturday.

Wilma South of Michigan visited on Monday with Inga Coan.

Mr and Mrs Milton Haugen, Amy and Mark of Moorhead brought birthday greetings and a noon lunch and enjoyed the day on Saturday with Gertie Haugen.

50th Anniversary

A large crowd of friends, relatives and neighbors attended the 50th wedding anniversary for Clarence and Mayme Johnson on Sunday at St. Anne church in Goodridge. A program was given with readings by Joann Naeseth and Jim Johnson and special music was by Vernon Iverson. An afternoon luncheon including a decorated anniversary cake, was served by their family. The event was hosted by their children, Merle and Donna Naeseth, Jean Johnson, Jim and Lois Johnson, and Bob and Kathy Johnson of Anoka. Congratulations to you, Mayme and Clarence, on 50 years of wedded life. May you have many more happy years together.

Adam Johnson spent the day on Monday at the Kevin Tharaldson home.

Hilde Hoffman visited on Saturday morning with Gertie Haugen.

Lois Swanson visited by telephone with her granddaughter, Sheri Hofstad of Casper, WY, recently. Sheri stated that Tyler, Kylie and Justin are gaining weight and doing fine and Sheri visits them every day.

Mr and Mrs. Ernie Swanson, Alan, Deb Swanson, Karl, Aaron and Michael brought birthday greetings to Nancy Swanson on Saturday and Sunday. Happy birthday, Nancy.

Floyd Clausen and Mr and Mrs Richard Clausen and Susan of Mesa, AZ, visited on Saturday evening with Gertie Haugen.

Blanche Goetha visited with Gertie Haugen on Monday.

Sunday morning visitors at the Merle Naeseth home were Bob and Kathy Johnson of Anoka, Mrs Clarence Johnson, Jean Johnson, and Mr and Mrs Tom Landowski and Steven of Anoka.

Happy 25th anniversary to Galen and Sharon Englund who celebrated on Sunday. The event was hosted by their children. May you have many more happy years together. God bless you on this special day, Galen and Sharon.

Mable Paulson visited with David and Dinno Paulson on Sunday.

Mr and Mrs Dave Peterson visited on Monday evening at the Lawrence Srnsky home.

On Thursday evening Edna Omlid and Bernice Grabowske visited with Edytha Solberg.

Inga Coan and Hilda Hoffman attended the golden anniversary in honor of Mr and Mrs Clarence Johnson.

Lois Swanson accompanied Van Swanson, Howard Pearson, and Andrea Nord to Roseau for a Northwestern Minnesota Extension meeting. They also enjoyed a noon meal at the Highway Host.

Bea Wilson visited on Sunday evening with Gertie Haugen.

Mr and Mrs Tom Landowski and Steven of Anoka, Kim Sunsdahl, Mr and Mrs. Lowell Naeseth, Dave Naeseth and Denise Hormanson were Sunday afternoon visitors at the Merle Naeseth home following the anniversary of Clarence and Mayme Johnson.

Rebecca Circle Meets

The Rebecca circle met on Monday evening at the Faith Lutheran church with Lois Swanson as hostess and leading Bible study.

Mr and Mrs. Brian Culkins and Jonas of Brooklyn Park arrived on Sunday evening at the Russ Culkins home where they will spend a few days. They also came to attend the funeral of Arne Nelson (Brian's grandpa) on Tuesday at the Grace Lutheran church at Grygla.

On Friday afternoon MaryAnn Sjulestad, Robyn, Shannon and Adam visited with Sheila Tharaldson and family.

Pastor Bob Dahlen visited with Gertie Haugen on Thursday.

Shirley Weber, April, Nicholas and Alec visited on Monday evening at the Russell Heden home.

Mr and Mrs Lynn Vad, Jeremiah and Jennifer, and Max Fortier, Jr., went to Maple Lake on Saturday.

Judy Rustan and Ryan of Roseau were breakfast guests on Monday morning at the Lawrence Srnsky home in Oklee.

Larry Srnsky, Rhonda and Mitchell visited on Monday afternoon at the Kenny Coan home.

Mr and Mrs Kevin Tharaldson, Ashley, Bethany and Adam visited with Clara Kaushagen on Sunday afternoon in Thief River Falls.

Mika Hemmestvedt and Scott Heglund visited on Thursday evening with Gertie Haugen.

Mr and Mrs Russell Heden and Larry Weber camped at Cross Lake on Friday and Saturday.

Larry Srnsky, Rhonda and Mitchell were Monday afternoon visitors at the Lawrence Srnsky home.

REINER
DOROTHY MILLER
GOODRIDGE
378-4269

Garrett Anderson Is Eight Years Old!

Gary and MariLou and Laura Anderson hosted a potluck supper on Saturday in honor of Garrett's 8th birthday on July 7th. Guests included Edgar and Dorothy Miller, Lee, Shirley and Samantha Gunlikson, Jack, Sandy, Jaclyn and Karl Miller, Shirley, Steve, Erica, Alex, Natalia and Andrew Holte, Lyla, Joni, Lindsay and Kyle Anderson and Inga Coan. Garrett received many cards and gifts and birthday cake and ice cream was served following the supper. Happy birthday, Garrett!

Mrs. Gary Anderson, Garrett and Laura and Mr and Mrs. Jack Miller, Jaclyn and Karl visited at the Edgar Miller home during the weekend with Lee and Shirley Gunlikson and Samantha. Mrs. Denny Johnsrud and family also visited at the Miller home.

Sunday afternoon Mr and Mrs. Edgar Miller and Mr and Mrs. Lee Gunlikson and Samantha visited at the Richard Anderson and Morris Miller homes in Thief River Falls. Lee, Shirley and Samantha left for their home in Williston, ND, on Monday, July 10th, after spending several weeks visiting.

Lee, Shirley and Samantha Gunlikson visited at the Jack and Sandy Miller home on Friday evening.

Mr and Mrs Elmer Johnson visited at the LeRoy Johnson home on Friday afternoon.

Mr and Mrs Harry Sigerud visited at the Larry Sigerud home Friday evening.

Mr. and Mrs. James Wells visited with Iva's aunt, Cillephine Lien, at the Gold Pine Nursing Home at Bemidji on Friday.

Mrs. Otto Sigerud visited at the Carrie Hermanson home on Saturday.

Mr and Mrs. Robert Sjulestad of Phoenix, AZ, were supper guests Friday evening at the Richard Miller home and also brief visitors at the Edgar Miller home. Robert Sjulestad also visited with Clara Coan at her home on Friday.

Ardelle Wells, Anna Johnsrud and Emma Erickson visited at the James Wells home on Saturday.

Mr and Mrs Harry Sigerud visited at the home of their daughter, Deb Sigerud, at Thief River Falls and enjoyed supper with her on Saturday.

Mr and Mrs. Harry Sigerud enjoyed a visit by telephone with their daughter and family, Allen and Marilyn Horning of Casper, WY.

Mr and Mrs. Elmer Johnson and Bonnie Johnsrud enjoyed camping and fishing at Cross Lake by Fosston from Saturday until Monday. LeRoy Johnson joined them on Sunday. Monday afternoon Elmer and Alice enjoyed lunch with Bonnie Johnsrud at her home.

Mr and Mrs James Wells attended the 25th wedding anniversary party for Iva's cousin, Mr and Mrs. Ervin Flaten, at the Bethel Baptist church at Park River, ND. Mr and Mrs. Ervin Flaten are retired missionaries from Brazil. Later Jim and Iva visited Iva's aunt, Mrs Amos Flaten, at her home and also enjoyed visiting with four of Iva's relatives from Norway who attended a family reunion at the Marvin Onstad home on Iva's mother's side.

Mr and Mrs. Harry Sigerud and Mr and Mrs Otto Sigerud were among those who attended the open house for Clarence and Mayme Johnson at the St. Anne Catholic church in Goodridge on Sunday, July 9th, in honor of their 50th wedding anniversary. Congratulations, Clarence and Mayme!

Mr and Mrs. Bernie Wells spent the day in Grand Forks on Thursday and celebrated their wedding anniversary! Congratulations!

Kacey and Jon Miller were overnight guests Friday night at the home of their grandmother, Marion Vraa.

Mr and Mrs Richard Miller and Aaron, Mr. and Mrs. Daryl Mikkelson and Zachary and Mr and Mrs. Palmer Holte spent the weekend camping and fishing at the lake in Canada.

Mr and Mrs. Palmer Lovly and Inga Coan visited at the Bea Hutchinson home in Goodridge on Sunday evening.

Sincere sympathy to the family of Arne Nelson who passed away at his home in Thief River Falls. Funeral services were held on Tuesday, July 11th, at the Grace Lutheran church in Grygla. Blessed be his memory.

Happy birthday to Gertie Haugen who celebrated her birthday on July 15th. Also get well wishes to you, Gertie. Hope you will soon be out and about when you get the cast off your leg.

Mr and Mrs Marvin Bakken and Mrs. Lewis Quam went to Rochester and visited Lori Jo (Bakken) and Bob Jorgenson at their new home and also attended a family picnic and reunion held at the Lori Jo and Bob Jorgenson home on Sunday, July 2nd. Good luck in your new home, Lori Jo and Bob!

Marion Vraa was a coffee guest on Sunday, July 9th, at the Lewis and Dorothy Quam home.

Crystal Sorteberg's registered Tarentaise heifer didn't seem to mind a cooling spray on a hot day as Crystal rinsed soap off it during a pre-fair cleaning session. The daughter of Mrs. Clarice Sorteberg and the late Russell Sorteberg, 16-year-old Crystal was named Northwest Beef Princess at the annual picnic of the Northwest Stockman and Cattle Women's association June 25.

Part of the Sorteberg beef herd is shown with Northwest Beef Princess Crystal Sorteberg. Mike Sorteberg manages the family's beef herd and brother Merle handles the dairy operation. Crystal works with haying and other field work and helps with chores. One of her duties this week will be awarding of ribbons and trophies at the beef show during the Pennington county fair.

Juveniles Face Burglary Charges

Three juveniles face charges of attempted burglary after two of the juveniles were caught by police officers running away from the concession stand at the baseball diamonds near the sports arena.

On July 13 at 12:37 a.m. police received a report of two youths going through a yard on West Sixth street. When the police officers arrived the youths began to flee. One of the youths was caught immediately and another was found hiding in a ditch. Upon checking, the officers found the lock on the Little League concession stand damaged. The youths admitted that they wanted some pop. A third juvenile also implicated, was contacted about the attempted burglary. All three, one 15-year-old, one 16-year-old and one 17-year-old male, face charges of attempted burglary in juvenile court.

Several thefts from concession stands have been reported lately.

On July 12 at 5:48 p.m. the Thief River Falls Men's Softball Association reported that someone had broken into the concession stand at the softball field east of Thief River Falls on highway one. The lock had been pried off and the hasp damaged. An inside lock on a door was also damaged and a till was taken. The burglars received very little for all their effort. Only 15 pennies were in the till.

On July 12 the Thief River Falls park and recreation department reported that someone had attempted to break into the concession stand by the arena. A padlock was broken and the hasp damaged. Entry was not gained. The cost to repair the damage, however, was estimated at $30.

Accidents. On July 12 at 2:30 p.m. police received a report of an accident at 13th street and Highway 32 in Thief River Falls. A car driven by Kristal Beito, Roseau, was traveling north on Highway 32 and a car driven by Elizabeth Tauer, Thief River Falls, was traveling west on 13th street and attempting to make a left turn onto Highway 32 when the two vehicles collided. Damages resulting from the accident were estimated at $1,500 to the Beito vehicle and $700 to the Tauer vehicle. Tauer also cut her hand and was taken to Northwest Medical center for treatment. No citations were issued.

On July 15 at 12:02 a.m. a police officer running radar in the 100 block of north Main observed a pickup turn onto main and travel in excess of the speed limit. The vehicle was pursued. The driver slammed on the brakes and slid into the driveway of the Land O'Lakes gas plant and the driver jumped out of the vehicle, which was still moving. The vehicle collided with the security gate and caused substantial damage. David Veselka, 29, Middle River, was captured by police. He was charged with gross driving while intoxicated. Damage to his pickup was estimated at $200. Damage to the security fence was estimated at $800.

On July 16 at 5 p.m. police received a report of an accident on Maple street. Arthur Heinze, Thief River Falls, was going north on Maple and a car driven by Marian Ellingson, Thief River Falls, was backing out of a private drive, when the two vehicles collided. Damage to the vehicles was estimated at $200 to the Heinze vehicle and $700 to the Ellingson vehicle.

On July 17 at 4 a.m. a semi owned by Dorothy Oarry of Euclid and driven by Harland Kaml, route one, Euclid, was going west on State Aid 3 in Bray township when the vehicle collided with a young Moose. Damage to the vehicle was estimated at $1,500.

Assaults. On July 12 at 5:46 p.m. police received a report of a domestic incident in the Northeast part of the city. A local female, age 42, was arrested and charged with fifth degree assault. The male victim had cuts on his face.

Charges of assault are pending against a 17-year-old male following an altercation with a 12-year old boy on July 13 at Greendale Manor.

On July 16 at 4 p.m. a young boy reported that he had been chased and hit by another youth. The youth reported another incident at 4:50 p.m. A 16-year-old youth faces two counts of assault.

Vandalism. On July 10 Orin Sletten reported that someone had broken one of his car windows with a rock. The vehicle was parked on South Markley. The incident is believed to have happened sometime over night. The cost to replace the window was estimated at $60.

On July 15 Roger Nelson, South Markley, reported that someone either threw a rock through a window or shot a B-B gun pellet at a window in his home. The damage to the window was estimated at $20.

Dog Bite. On July 12 police received a report of a dog bite incident. Al Stenhauer, route 2, Thief River Falls, was bitten by a dog while he was near a store on Eighth street. The dog's teeth punctured the skin of his left leg. The dog was captured by police and will be held in the animal pound for 10 days and then disposed of.

Thefts. On July 13 at 11:57 a.m. Paul Hujthusen reported that while his vehicle was parked at Riverview trailer park, someone took the speakers and boosters and attempted to remove the radio. The rubber floor mat in the vehicle was also damaged. The theft loss was estimated at $125. Damage to the floor mat was estimated at $10.

On July 14 at 12:54 p.m. Marcia Boldt, Thief River Falls, reported that someone had taken her son's jacket from the weight room. The hockey jacket was valued at $80.

On July 15 Randy Knutson reported that someone had taken his two month-old German Sheppard, from Countryside trailer court.

On July 16 Rna Keefe, route 4, reported that someone had taken her boys backpack while they were at the swimming pool in Franklin Middle School. The theft loss was valued at $78.

On July 16 Sheryl Payne, Thief River Falls, reported that someone had taken some clothing from Franklin Middle school swimming pool locker room. The theft loss was valued at $32.

On July 16 Ryan Haugen, Goodridge, reported that while he and his family were visiting the Franklin Middle School pool someone took clothing items and keys for his pickup. It cost $40 to replace the truck keys and the theft loss was estimated at $140.

The incidents from the swimming pool are under investigation.

On July 16 at 4:24 p.m. Deloris Holtan, reported the theft of her hub caps from her car which was parked in the Taco Johns parking lot. The theft loss value was estimated at $75.

Charged. On July 14 Corey Wilde, 18, Oklee, was arrested by Red Lake county sheriff's department on a Pennington county warrant. Wilde allegedly sold stolen guns to a gun dealer in Thief River Falls. The stolen guns were from a pawn shop theft in East Grand Forks. The three guns that were recovered had a value of $375. Wilde is in custody at the law enforcement center in Thief River Falls on charges of transferring stolen property.

On the same day Wilde was arrested, another individual turned in a gun to the law enforcement center in Thief River Falls which Wilde had sold to them. The gun was also from the East Grand Forks burglary.

Fleas fall into three basic categories. Mobile fleas are common to dogs and cats, the pupae stage possessing the ability to remain dormant until a suitable host is available. Sedentary fleas are more commonly found on livestock and ride their hosts wherever they go. Stick-tight fleas, which are partial to livestock and humans, attach themselves to their hosts for long periods of time.

Crop Insurance Rebate Available To Those Eligible

Farmers affected by the 1988 drought may be eligible for state reimbursement on a part of their federal crop insurance premiums for the 1989 crop, according to Rep. Steve Wenzel, chairman of the agriculture committee of the Minnesota House of Representatives.

In order to qualify for reimbursement, farmers must have had a 65 per cent or greater loss in yield of at least one of the eligible crops grown during the 1988 growing season. Farmers must also have been required to purchase federal crop insurance as a condition for participation in federal agricultural programs for 1989.

Eligible farmers will be reimbursed for 20 per cent of the total premium cost for federal crop insurance on the 1989 crop up to a maximum of $300.

Wenzel said he believes certification of crop loss and program participation can be obtained and approved by county ASCS officials who have such information readily available. The deadline for applications is September 1. Applications must include documentation of crop losses in 1988.

Application forms will be available from the Minnesota department of agriculture at the end of July. They may also be available at county extension or ASCS offices.

Sorteberg Reigns As Northwest Beef Princess

(Continued from Page 1)

affairs of the community. She is now president and has been treasurer, reporter and vice president of the Smiley 4-H club. She teaches Sunday school and Bible school and sings in the youth choir at Trinity Lutheran church. A football cheerleader at Lincoln, she also plays clarinet in the band and sings in the choir.

On occasion—or more accurately for special occasions—she sings in a country gospel music group with her brother Mike, Duane Vatsaas and Diane Klemetson. They sing at churches and family night programs. Crystal also enjoys horseback riding and works part time at the Pizza Hut.

She is looking forward to the activities of her year as Northwest Beef Princess with a great deal of anticipation and she gets to go to work this week at the Pennington county fair.

MN Travel Info Now Available At New Number

A new toll free number for Minnesota travel information is now available at the Minnesota Office of Tourism travel information center. Out-of-state and greater Minnesota consumers can call 1-800 657-3700 for a variety of trip-planning services.

Travel counselors can help callers select from more than 500 State and regional publications, including the "Minnesota Explorer" newspaper. Also, travel counselors can tap into an accommodations database to inform callers of specific lodging information.

The travel information center received 954,236 inquiries in 1988. This is a 12 per cent increase since 1987 and a 498 per cent increase since 1982. Research shows that 65 per cent of inquiries convert into trips to or within Minnesota.

The tourism industry is a growing segment of Minnesota's economy. In 1987, tourism grew to nearly a $5.5 billion industry, providing more than 108,000 jobs.

make the mess less.

IN-SINK-ERATOR DISPOSERS DO MORE.
• They gobble up any kind of food waste
• The strongest grinding rings made
• Tough polypropylene shield protects against interior corrosion
• Automatic grind ing action extends the life of the grinding elements

LEE Plumbing & Heating Inc. Thief River Falls, Mn
1430 N Main 681-1903 T.R. Falls
Larry Lee #3779M

A Modern Woodmen Leader

Conrad Iverson, FIC
District Representative
Thief River Falls, MN
218-681-4545

Recognizing leadership in life insurance sales and fraternal service. This Modern Woodmen sales leader qualified to attend the 1989 National Agency Sales Conference, held June 24-28 in Montreal, Canada.

GOTTENBURG AGENCY
AUDUBON

Bringing Families Together
MODERN WOODMEN OF AMERICA

The Latest Area News, Local Advertising And So Much More, Delivered Twice Weekly — Right To Your Home.

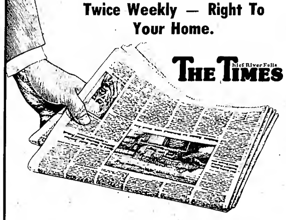

THE TIMES Thief River Falls

ONLY $20.00 per year if you live in: PENNINGTON, RED LAKE, MARSHALL, POLK, OR CLEARWATER COUNTY; $25.00 if you live at other addresses with a 567 zip code. Your subscription will be only $30.00 per year if you live outside of this area.

Just fill out the form below and start having *The Times* of your life.

SUBSCRIPTION FORM

MAIL IT TO:
P.O. Box 100 THE TIMES Thief River Falls, MN 56701

Enclosed Is My Check For $__________.
Please send me *The Times* for one year.

Name ____________
Address ____________
City ______ State ______ Zip ______

TRF Bombers Host Bagley In Playoffs

Thief River Falls American Legion Bombers will host Bagley Tuesday at 6:38 p.m. in a first round Sub-District 9A baseball tournament game at Irv Wilson Field.

The winner will move on to the District 9A tournament beginning Thursday in Red Lake Falls.

Thief River Falls Bombers split four regular season games with Bagley, losing 5-4 while winning 12-4 in a June 9 match-up at Bagley, then splitting a regular season-ending match-up in Thief River Falls last Thursday when Bagley again took the opener 13-2 before the Bombers rebounded with a 4-1 second-game win.

The Bombers are 13-17 for the year.

Delmore, Reese Win Best Ball Golf Tournament

Tim Delmore and Jeff Reese won the championship flight title Saturday at the Thief River Golf Club Best Ball Tournament.

Delmore and Reese combined for rounds of 34-33-33 for an even 100 in the 27-hole championship flight event that attracted 13 two-player teams.

Paul Borchert and Derek Larson finished with a runner-up 103 on rounds of 34-32-37, while Marv Carlson and Stan Sjoberg were third at 104 on rounds of 30-38-36.

Luther Anderson and Darrell Bakke turned in a 56 on rounds of 27-29 to win the 18-hole handicap flight portion of the tournament. Dave Carlson and Mark Haugen, along with Don Omdahl and Duane Lillevold, turned in 57s in the 17-team field.

Championship Flight

1. Tim Delmore/Jeff Reese 34-33-33-100, 2. Paul Borchert/Derek 34-32-37-103, 3. Marv Carlson/Stan Sjoberg 30-38-36-104, 4. Eric Charlson/Jason Peterson 35-33-37-105

Handicap Flight

1. Luther Anderson/Darrell Bakke 27-29-56, 2. Dave Carlson/Mark Haugen 28-29-57, 3. Don Omdahl/Duane Lillevold 29-28-57, 4. Don Jorsted/Larry Sheller 29-29-58, 5. Arnie Johnson/Bob Wurst 29-33-62, 6. Bruce Williams/Rick Norchagen 35-37-62

Prep Team Takes Two At Roseau

Thief River Falls Columbia Sports 13-year-olds scored 36 runs Thursday in a Babe Ruth Prep baseball doubleheader sweep at Roseau.

Brett Peterson pitched a five-inning no-hitter as Thief River Falls blanked Roseau 16-0 in the opener. Chris Bjornstad was 2-for-3 at the plate in the nine-hit Thief River Falls attack and drove in two runs. Only two runners reached off Peterson – a lead-off walk in the first inning and an error in the second inning. Roseau wound up with two errors.

Thief River Falls completed the sweep with a 20-8 three-inning win in Game 2. Columbia Sports had a 10-3 base hit advantage, and Roseau had nine of the game's 12 errors. Eric Dahl and Preston Treat both went 2-for-2 with two RBI for the winners, while Jason Jenson was 2-for-4. Dave Johnson, the first of three Thief River Falls pitchers used by Columbia Sports coach Myron Peterson, picked up the win. Bjornstad and Carter Rogalla pitched in relief.

Thief River Falls 13-year-olds will complete their regular season schedule with a 10 a.m. doubleheader at East Grand Forks today (Monday) and a 3 p.m. match-up with Grand Forks Columbia Sports Tuesday at Irv Wilson Field. Lake Agassiz District tournament play will be held at Roseau later this week.

Franklin Pool Schedule

Monday, July 17 - 6:30-8 a.m. U.S.S. swimming; 8 a.m. swim lessons; 3:30-5:30 p.m. open swimming; 5:30-7 p.m. U.S.S. swimming; 7 p.m. open swimming.
Tuesday, July 18 - 6:30-8 a.m. U.S.S. swimming; 8 a.m. swim lessons; 3:30 p.m. U.S.S. swim meet; 7 p.m. adult swimming; 8 p.m. aerobics; 9 p.m. adult lessons.
Wednesday, July 19 - 6:30-8 a.m. U.S.S. swimming; 8 a.m. swim lessons; 3:30-5:30 p.m. open swimming; 5:30-7 p.m. U.S.S. swimming; 7 p.m. infants; 7:30 p.m. tots.
Thursday, July 20 - 6:30-8 a.m. U.S.S. swimming; 8 a.m. swim lessons; 3:30-5:30 p.m. open swimming; 5:30-7 p.m. U.S.S. swimming; 7 p.m. open swimming; 8 p.m. aerobics; 9 p.m. adult lessons.

Mixed Slow Pitch

Standings

	w	l
Thieves	5	0
Soundsation	2	2
Fleet Flyers	1	3
Your Phone Co./Bridgeman's	0	3

Results

Friday, July 14 - no scores reported

Schedule

Thursday, July 20 - (6:20 p.m.) Soundsation vs. Your Phone Company/Bridgeman's, Engelstad Park; (7:30 p.m.) Thieves vs. Fleet Flyers, Engelstad Park; (8:40 p.m.) Soundsation vs. Thieves, Fast Pitch Field.

A high, wide throw from his third baseman pulled Fergus Falls first baseman Dave Sagerhorn off the bag, but he came back down. Sagerhorn tagged out Thief River Falls runner Jason Kempert on the play in the first inning of Friday's District 9AA American Legion baseball game at Irv Wilson Field.

American Legion Baseball . . .

TRF Tops Fergus Falls 5-3

Thief River Falls made quick work out of beating Fergus Falls Friday night in a District 9AA American Legion baseball match-up at Irv Wilson Field – not that the game was one-sided, but the fact that it took just 1:27 to complete the 5-3 contest.

It might have been the quickest seven-inning baseball game played at the fairgrounds diamond all year – covering both the spring high school season and summer Legion program.

Thief River Falls won it on the strength of a four-run fifth inning. Fergus Falls answered with a three-run top of the sixth, but couldn't get anything more. The two teams, meeting for the first time this year, came into the game with nearly identical records – 11-7 for Fergus Falls and 14-8 for Thief River Falls. They will play again this Friday in a 6:30 p.m. doubleheader at Fergus Falls.

First seven Thief River Falls batters were retired in order by Fergus Falls righthander Jason Brunko before Thief River Falls pitcher Jared Erickson, batting in the No. 8 spot in the line-up, drew a one-out walk in the bottom of the third. Jason Kempert beat out a two-out infield single, and Dale Martell drove in the run when his hard-hit ball down the third base line went for a bad-hop single over Fergus Falls' Brent Johnson.

Thief River Falls turned that 1-0 game into a 5-0 spread in the fifth when Erickson drew another walk to start things off. Catcher Dave Stengrim followed with a single to left and Kempert drove the ball into left field for his second hit of the night and an RBI.

With one out and runners at second and third, Thief River Falls coach Howard Dalager called for Dean DuChamp, hitting in the No. 3 spot, to put down a suicide squeeze bunt. The pitch was outside the strike zone, but DuChamp saved the out at the plate when he was able to foul off the pitch. Moments later he took Brunko to the right-center field fence for a two-run double and a 4-0 cushion.

A balk and the second single of the night for second baseman Hunter Boldt produced the final Thief River Falls run. Boldt and Kempert were the only Thief River Falls batters with two hits in the winner's eight-hit offense.

Fergus Falls made a game of it, though, in the sixth when a one-out walk and three hits closed the gap to 5-3. A two-out bloop single behind first base by Dave Sagerhorn drove in the first run, and Todd Hanneman, the No. 8 hitter in the Fergus Falls line-up, collected two RBI on a full-count double to center field.

But Erickson retired the final four Fergus Falls hitters as Thief River Falls won for just the second time in seven starts against District 9AA competition – having lost doubleheaders to Moorhead and Detroit Lakes before coming up with a split in a twinbill rematch with the Lakers.

Scott Bachman, the No. 5 hitter, was 3-for-3 in the seven-hit Fergus Falls attack. Erickson walked two and struck out three in the complete-game win for the lefthander. Brunko walked two and struck out two in five innings of work before Bachman took over in the sixth, striking out two of the three hitters he faced.

Thief River Falls will close out its 1989 home schedule Wednesday with a 5 p.m. doubleheader against the Grand Forks Royals at Irv Wilson Field. Post 117 ends regular season play with doubleheaders at Fergus Falls Friday and at Bemidji Monday before entering the four-team District 9AA playoffs at Moorhead.

Babe Ruth Baseball Playoffs . . .

Columbia Sports Team Advances

Thief River Falls Columbia Sports 14-15-year-olds earned a spot in the state tournament-qualifying Lake Agassiz District Babe Ruth baseball tournament with a South Half Lake Agassiz Sub-District runner-up finish at East Grand Forks over the weekend.

Four-team, double-elimination portion of the South Half event started Saturday when No. 2-seeded Columbia Sports pulled out a come-from-behind 8-7 win over No. 3-seeded Red Lake Falls but lost a one-sided 14-3 decision to No. 1-seeded Crookston Gold, a 14-3 first-round winner over the No. 4-seeded East Grand Forks A's. Red Lake Falls then eliminated the A's in a loser's bracket match-up that afternoon.

Saturday's results were repeated Sunday when Columbia Sports won a 7-6 rematch against Red Lake Falls, but lost a 10-9 eight-inning title game match-up with Crookston Gold.

But the top two finishers in both the North and South Half Lake Agassiz Sub-District tournaments qualify for the Lake Agassiz District event, sending Columbia Sports to Warroad with a 22-6 overall season record. First round match-ups for the four-team, double-elimination tournament are not yet finalized.

Columbia Sports coach Mike Palkie missed Saturday's portion of the tournament when his wife Karla gave birth to the couple's first child – a girl born at 9:14 that morning – was back in the Thief River Falls dugout Sunday. "It was frustrating losing to Crookston, but we won the game we needed to win to get into the district tournament," said Palkie.

TRF 8, RLF 7

Thief River Falls scored twice in the bottom of the seventh inning to pull out an 8-7 Saturday afternoon first round win over Red River Falls.

A 4-0 Red Lake Falls lead disappeared in the face of a six-run Thief River Falls fifth inning, but Red Lake Falls pushed three runs across the plate in the top of the seventh to take a 7-6 lead.

Thief River Falls won it in the bottom of the inning, though, when Nathan Knutson drew a lead-off walk, stole second, then moved to third and scored on successive wild pitches. Pete Balmer then drew a two-out walk and broke the 7-7 tie on Rick Ostby's game-winning RBI single.

Balmer worked the first six innings on the mound before giving way to Jason Svir, who picked up the win.

Red Lake Falls out-hit Thief River Falls 10-6, with Ostby picking up a pair of hits for the winners.

The game's only error was charged to Thief River Falls.

Crookston 18, TRF 2

Crookston had five-run innings in the third and fourth frames Saturday evening en route to a 10-2 winner's bracket romp over Thief River Falls.

Columbia Sports was within 10-8 in the base hit department, but the Thief River Falls team could muster just single runs in the second and third innings.

Trevor Haugen was the starting and losing pitcher. Darin Wald pitched in relief.

Barry Dowers, Pete Balmer and Jason Svir had two hits apiece for Thief River Falls.

The game was error-free.

TRF 18, RLF 9

Thief River Falls' fourth one-run win of the year over Red Lake was the biggest victory of the spirited 1989 season series as Columbia Sports clinched a Lake Agassiz District tournament berth with the 7-6 Sunday morning win.

It was another down-to-the-wire finish as Thief River Falls grabbed an early 5-0 lead, surrendered three runs in the bottom of the third and another run in the fifth for a 5-4 game entering the seventh inning.

Thief River Falls scored twice in the top of the seventh for a 7-4 cushion, but Red Lake Falls came right back to score twice in the bottom of the frame and had two runners on base when Barry Dowers finally nailed down the win with a strike-out.

Dowers turned in a route-going pitching performance, scattering seven Red Lake Falls hits.

Nathan Knutson and Rick Ostby both had two hits in the 10-hit Columbia Sports attack. Red Lake Falls had two of the game's three errors.

Thief River Falls swept six meetings with Red Lake Falls this summer, but it was an interesting series that included 4-3 and 11-10 regular season Lake Agassiz District-counting decisions, plus the two one-run playoff match-ups. Only in the second half of the two regular season doubleheader meetings – nonconference games – did the margin open up as Thief River Falls won 14-7 and 13-3.

Crookston 10, TRF 9

Third Columbia Sports one-run game of the South Half Lake Agassiz Sub-District tournament went against the Thief River Falls squad in Sunday's finals, an eight-inning 10-9 win for unbeaten Crookston Gold. A Columbia Sports victory would have necessitated a second Thief River Falls/Crookston title match-up in the double-elimination format.

Thief River Falls scored three times in the top of the first inning for an early edge, and stayed in front most of the way, although Crookston was never far behind. After playing to a 7-7 regulation seven-inning tie, Columbia Sports took a short-lived 8-7 lead in the top of the eighth before two base hits and two stolen bases tied it in the Crookston half of the eighth, and Bryan Boll brought home the title-winning run with a bloop RBI single. All that was done before Thief River Falls could get an out.

Rick Ostby worked seven strong innings on the mound for Columbia Sports, but Babe Ruth rules didn't permit him pitch the eighth. Jason Olson, who wound up with the loss, and Jason Svir tried unsuccessfully to shut down Crookston in the eighth.

Both sides had 15 base hits. Corey Offerdahl finished with three base hits for Columbia Sports, while Barry Dowers, Darin Wald, Ross Boldt and

(Continued on Page 9)

Babe Ruth Playoffs . . .

Pepsi Drops First Game

A 9-6 first-round South Half Lake Agassiz Sub-District Babe Ruth baseball tournament loss to Crookston Blue Thursday afternoon at Irv Wilson Field ended the 1989 season for the Thief River Falls Pepsi-Cola Bottling baseball team.

The Chris Nelson-coached Thief River Falls 14-15-year-olds ended the year at 8-11.

Four teams competed in the opening single-elimination portion of the tournament in Thief River Falls, with the winner advancing joining the top three-seeded teams – Crookston Gold, Thief River Falls Columbia Sports and Red Lake Falls – in the double-elimination portion of the tournament in East Grand Forks on the weekend. East Grand Forks A's beat the East Grand Forks Blue Jays 8-2 in the Thursday opener, and the A's stopped Crookston Blue 5-2 in the final game for the trip to East Grand Forks.

Pepsi had a 3-0 lead through three innings before Nelson took starting pitcher Kevin Erickson off the mound in hopes of using him again in the next round later that afternoon. But the move didn't pan out as Crookston scored five times in the fourth inning and built a 6-3 lead in the top of the fifth off Marc Sullivan and Jason Olson.

Thief River Falls put together three singles, an infield ground-out, an error and two walks during a three-run bottom of the fifth to gain a 6-6 tie, but Crookston regained a 7-6 edge in the sixth, and picked up two more runs when Erickson came back to pitch the seventh to finish with the 9-6 win.

During the course of the regular season, Pepsi-Cola Bottling won three of four meetings with Crookston Blue.

Wade Evenson was 4-for-4 at the plate as Thief River Falls out-hit Crookston 9-7. Olson was 2-for-4 with two RBI.

Crookston had two errors in the game; Thief River Falls had just one.

RLF, Bagley Doubleheaders . . .

Bombers Split Games

Doubleheader splits with Red Lake Falls and Bagley put the Thief River Falls Bombers Class A American Legion baseball record at 13-17 for the year.

Thief River Falls won a 16-18 extra-inning shoot-out in the first half of a Wednesday twinbill at Red Lake Falls, but lost the second encounter 13-0.

Thursday, Thief River Falls lost an error-plagued 13-2 doubleheader opener to Bagley before winning the nightcap at Irv Wilson Field 4-1.

TRF 16, RLF 18

Thief River Falls let a 9-3 lead slip away, but broke loose with a seven-run ninth inning to outlast Red Lake Falls in the Wednesday doubleheader opener.

Mike Rokke led the Bombers' 21-hit assault with a pair of home runs – a two-run shot in the first inning and a three-run job in the ninth while just missing a grand slam homer in the fifth that would have produced a 13-3 spread. Instead, Red Lake Falls came back to tie it 9-9 on the strength of a six-run sixth to force extra innings.

Mitch Bernstein was 4-for-6 at the plate for the Bombers, while Jon Harris was 3-for-6 and Mike Swanson, Wade Walton, Kyle Evenson and Troy Coltom all had two hits.

Rokke pitched the first four innings, but Cory Poole picked up the win with four innings of relief work.

Red Lake Falls finished with 18 hits and topped the error charts 4-2.

RLF 13, TRF 8

A scheduled five-inning second half of Wednesday's twinbill was reduced to just three innings when Red Lake Falls rolled to a 10-run rule 13-0 win over Thief River Falls.

The Bombers picked up just one hit – by Mark Fuller. Red Lake Falls finished with just three hits, but used four Thief River Falls errors and a number of walks to score the 13 runs off Bombers pitcher Tyson Treat, jumping out to a 9-0 first inning lead.

Bagley 13, TRF 2

Thief River Falls had more errors (7) than hits (2) in losing a 13-2 doubleheader-opener to Bagley Thursday.

Visiting Bagley scored four times in the first inning, then turned a 7-1 lead into a 13-1 spread with a six-run fourth. The winners had eight hits and two errors.

Jeff Lutovsky was the losing pitcher.

TRF 4, Bagley 1

Base hit total was low for the third straight game, but Thief River Falls converted three hits into four runs in the 4-1 second-game win over Bagley for the doubleheader split.

Mitch Bernstein scattered five Bagley hits for the pitching win, striking out eight in the process.

Wade Walton had two of the three Thief River Falls hits.

It got a little crowded around first base when Fergus Falls runner Scott Bachmann, Thief River Falls first baseman Dean DuChamp, second baseman Hunter Boldt and the ball all arrived about the same time in the fourth inning of Friday's American Legion baseball game at Irv Wilson Field. Bachman wound up with a bunt single on the play when pitcher Jared Erickson, after fielding what was going to be a sacrifice bunt, had to wait for his fielders to cover the base before making the throw. Thief River Falls won the game 5-3.

TRF Youth Baseball

Regular weekly schedule of games and practices for the Thief River Falls Park & Recreation Department youth baseball program for 7-12 year-olds will be suspended this week because of the Pennington County Fair, but a special Fair Week Tournament will be conducted for six teams in the 11-12-year-olds league at the fairgrounds Little League Diamond.

The double-elimination event starts Wednesday when the Blue Jays meet the Indians at 9 a.m. and the Mariners play the Twins at 12-noon. The A's meet the Blue Jays/Indians winner at 3 p.m., while the Yankees take on the Mariners/Twins winner at 6 that night.

Loser bracket games will be played Thursday at 9 a.m., 12-noon and 3 p.m., followed by a winner's bracket semifinal at 6.

Friday's schedule includes a final loser's bracket game at 1 p.m., followed by the finals at 4 – with a second title game, if needed, to follow.

No results were reported for last week's games in the regular Park & Recreation baseball schedule.

Thief River Falls runner Jared Erickson came up with a stolen base as Fergus Falls second baseman Scott Bachman took the throw from catcher Ted Larson in fifth inning action during a Friday night American Legion baseball match-up at Thief River Falls' Irv Wilson Field.

Columbia Sports Team Ends Regular Season At 20-4

Barry Dowers, Rick Ostby and Jason Svir all had three hits Thursday as Thief River Falls Columbia Sports 14-15-year-olds finished their 1989 regular season Babe Ruth baseball schedule with a 19-9 road win over Clearbrook/Gonvick.

Originally scheduled as a doubleheader, the match up was switched to a single nine-inning encounter. Seven different Thief River Falls pitchers were used by Columbia Sports coach Mike Palkie – Corey Offerdahl, Dowers, Marc Haugen, Darin Wald, Trevor Haugen, Jeremy Olson and Pete Balmer.

Thief River Falls had a 14-9 base hit edge and 10 of the game's 12 errors were charged against Clearbrook/Gonvick.

Columbia Sports finished the regular season schedule with a 20-4 record.

— Area Sports Briefs —

Parents of Thief River Falls' 13-14-15-year-old Babe Ruth baseball players are asked to attend a Tuesday meeting scheduled to start at 7 p.m. in the basement meeting room of the Eagles Club.

TRF Hosts Tennis Tournament

A reminder that the Thief River Falls Park & Recreation Department-sponsored tennis tournament will be held July 20-23 at the Engelstad Park courts.

Entry deadline for juniors is today (Monday). Entry deadline for adults is Thursday. Entry fee is $5 per person, plus one can of tennis balls.

For additional information contact tournament directors Kelly Cornell, 681-3449, and Kent Holmes, 681-7545.

Lifeguard Course Will Be Offered

A lifeguard course will be offered July 31 through August 18 at the Franklin Middle School pool.

Classes will be held from 8 to 9 a.m. The program fee is $18, plus a book. Students must be at least 16-years-old and carry current advanced lifesaving, first aid and CPR certificates. Registration will be handled through the Community Education Department at the School District Service Center.

Beginning next year, pointed out officials, a lifeguard can not be hired with just advanced lifesaving certification, they must have a lifeguarding certificate.

A CPR class, being presented in conjunction with the lifeguarding course, will be offered August 7 at 6 p.m. in Room 512 at Franklin Middle School. Cost of the class is $10, and registration will again be handled through the Community Education Department at the School District Service Center.

Umpire Kevin Schuman signaled fair ball as a blooper over the head of Thief River Falls first baseman Dean DuChamp hit the foul line and kicked up chalk in the second inning of Friday's American Legion baseball game against Fergus Falls. Scott Bachman legged out a double on the play. Thief River Falls won the District 9AA match-up 5-3.

Men's Slow Pitch Softball

Mike Carpenter pitched a shutout and struck out three batters Thursday as Amoco 24 blanked The Times 10-0, knocking the losers out of first place in the Thief River Falls Men's Slow Pitch Softball League Division III standings.

Stone's Mobile Radio shut out Penny's Place/Hoglo Trucking 9-0 and then edged Evangelical Free Church 10-6 when Kevin Ussatis' two-run home run highlighted a four-run tie-breaking top of the seventh as the winners caught St. Hilaire Elevator atop the Division II standings.

Northwest Eye Clinic won a pair of 7-6 games – over Rusty Nail and Pizza Hut – to take over the Division III lead.

Division I First Half

	w	l
Bob's NAPA	12	1
American Legion	10	3
Best Western Inn	0	3
Budweiser	0	3
Taco John's/VFW	5	8
Amoco 24	3	9

Division II First Half

	w	l
St. Hilaire Elevator	10	2
Pepsi Cola Bottling	0	6
St. Hilaire Conox/Miz Ellies	4	6
Pizza Hut	4	8
Stone's Mobile Radio	4	6
Rusty Nail	2	8
Goodridge	0	12

Division I Second Half

	w	l
American Legion	5	0
Taco John's/VFW	4	1
Budweiser	4	1
Best Western Inn	2	4
Bob's NAPA	1	5
St. Hilaire Conox/Miz Ellies	0	5

Division II Second Half

	w	l
Stone's Mobile Radio	6	0
St. Hilaire Elevator	6	0
Goodridge	1	0
Pepsi Cola Bottling	1	1
Rusty Nail	3	3
Pizza Hut	3	3
Amoco 24	2	4

Division III

	w	l
Northwest Eye Clinic	14	4
The Times	13	5
Evangelical Free Church	12	6
Penny's Place/Hoglo Trucking	9	9
T-59 Motel/Erl's Market	5	13
Knights of Columbus	4	14
Svensgaard Auction	0	18

Results

Wednesday, July 12 - no scores reported

Thursday, July 13 - Amoco 24 10, The Times 0; Northwest Eye Clinic 7, Rusty Nail 6; Pizza Hut 17, Evangelical Free Church 0; Stone's Mobile Radio 9, Penny's Place/Hoglo Trucking 0; Stone's Mobile Radio 10, Evangelical Free Church 6; Penny's Place/Hoglo Trucking 12, Rusty Nail 10; Northwest Eye Clinic 7, Pizza Hut 6; Amoco 24 11, T-59 Motel/Erl's Market 6.

Friday, July 14 - no scores reported

Schedule

Monday, July 17 - (6:20 p.m.) T-59 Motel/Erl's Market vs. Pepsi-Cola Bottling, Field 2; Northwest Eye Clinic vs. Goodridge, Field 3; Evangelical Free Church vs. St. Hilaire Elevator, Field 4. (7:30 p.m.) Knights of Columbus vs. Pepsi Cola Bottling, Field 2; Northwest Eye Clinic vs. St. Hilaire Elevator, Field 3; Penny's Place/Hoglo Trucking vs. Goodridge, Field 4. (8:40 p.m.) Svensgaard Auction vs. Goodridge, Field 9.

Tuesday, July 18 - (6:20 p.m.) Taco John's/VFW vs. American Legion, Field 1; Best Western Inn vs. Bob's NAPA, Field 2; Northwest Eye Clinic vs. Stone's Mobile Radio, Field 3; Budweiser vs. Miz Ellies/St. Hilaire Conox, Field 4. (7:30 p.m.) St. Hilaire Conox/Miz Ellies vs. Best Western Inn, Field 1; Budweiser vs. Taco John's/VFW, Field 2; Evangelical Free Church vs. Rusty Nail, Field 3; Bob's NAPA vs. American Legion, Field 4.

Wednesday, July 19 - (6:20 p.m.) Best Western Inn vs. Rusty Nail, Field 2. (7:30 p.m.) Budweiser vs. Rusty Nail, Field 2.

Thursday, July 20 - (6:20 p.m.) Svensgaard Auction vs. Amoco 24, Field 1; The Times vs. Rusty Nail, Field 2; Penny's Place/Hoglo Trucking vs. Pizza Hut, Field 3; Knights of Columbus vs. Stone's Mobile Radio, Field 4. (7:30 p.m.) Evangelical Free Church vs. Amoco 24, Field 1; Svensgaard Auction vs. Pizza Hut, Field 2; T-59 Motel/Erl's Market vs. Rusty Nail, Field 3; The Times vs. Stone's Mobile Radio, Field 4.

Women's Slow Pitch

Division I

	w	l	t
Ridge Runners	11	3	0
VFW	9	4	1
Mush a rots	19	5	0
Legion/Sather Law Office	7	7	1

Division II

	w	l	t
McDonald's	8	5	0
Rainbow Nursery	6	7	0
Taco John's	3	7	0
Pizza Hut	3	9	9
St. Hilaire Elevator	1	11	0

Results

Wednesday, July 12 - no scores reported

Schedule

Monday, July 17 - (6:20 p.m.) Legion/Sather Law vs. VFW, Field 1. (7:40 p.m.) Taco John's vs. Pizza Hut, Field 1.

Wednesday, July 19 - (6:20 p.m.) VFW vs. Mush a rots, Field 2; Rainbow Nursery vs. Taco John's, Field 2; St. Hilaire Elevator vs. Pizza Hut, Field 4. (7:40 p.m.) Ridge Runners vs. Legion/Sather Law, Field 1; Taco John's vs. McDonald's, Field 2; Pizza Hut vs. Rainbow Nursery, Field 4.

TRF Has Senior Golf Meet

There were 60 participants Monday in a Seniors Tournament hosted by the Thief River Golf Club.

Golfers ages 50-over took part in the event.

Age group winners included Louis Stromberg, Kennedy, ages 50-59; Paul Fedje, Grafton, ND, ages 60-64; R.D. Fosness, Grand Forks, ND, ages 65-59; Ken Nelson, Warren, ages 70-74; and Cliff Mattson, Bemidji, ages 75-over.

Tournament Results

Ages 50-59 - 1. Louis Stromberg, Kennedy, 79, 2. LuVerne Olson, Grygla, 79, 3. John Brahosky, TRF, 82.

Ages 60-64 - 1. Paul Fedje, Grafton, 77, 2. Adolph Hapka, Baudette, 78, 3. Jay Splide, Karlstad, 79, 4. Herman Gregg, Crookston, 80.

Ages 65-69 - 1. R.D. Fosness, Grand Forks, 75, 2. Rolly Dearing, Brea, CA, 78, 3. Ferdie Mandt, TRF, 80, 4. Elgin Dickson, Warren, 91.

Ages 70-74 - 1. Ken Nelson, Warren, 78, 2. Richard Cookman, Halloway, 87, 3. Bob Dahl, Grafton, 89, 4. Dave Kimball, Stephen, 89.

Ages 75-over - 1. Cliff Mattson, Bemidji, 96, 2. Earl Jackson, Warren, 92.

Babe Ruth

(Continued from Page 8)

Svir all had two each. Crookston had two errors; Thief River Falls played error-free baseball.

Crookston and Thief River Falls split two regular season doubleheader meetings, but Gold won both Lake Agassiz District-counting games by 5-4 and 9-3 scores before adding two tournament wins.

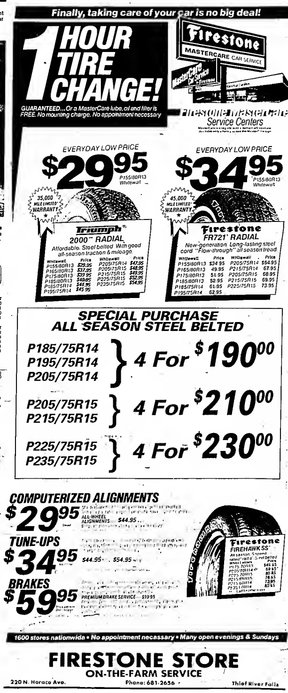

CLASSIFIEDS
THE WORLD AT YOUR FINGERTIPS

Miscellaneous

FOR SALE — Electric motors, ¼ h.p. to 7½ h.p. See us for all your electric motor needs. Fleet Supply. Call 681-2856. 47tfc

FOR SALE — Old pump organ, small size, $250 or make me an offer. Call 681-1389. Can deliver if need be. 81tfc

FACTORY REBUILT ENGINES — Starting at $745 for V-8s. 6 month warranty. Don's Machine Shop, Fosston, MN. Phone 218-435-6379. 89tfc

WATER SOFTENER service and repair? Call Mr. Fix It, 681-4917. 42tfc

HELP WHEN you need it. Free pregnancy testing. Financial assistance for prenatal care in first 3 months of pregnancy and income eligible. Inter-County Nursing Service, Red Lake Falls, 253-4378. Thief River Falls, 681-5950. Monday-Friday, 8:00-4:30. Call for appointment. 16tfc

ELECTRONIC TYPEWRITER For Sale — Like new Brother EP 150 portable, battery or AC, bold and expanded type, auto underlining, lift off correction, built in calculator, $80.00. Also seven self-correcting ribbons, one half off, $20.00. 681-1546. 2t50p

NOW AVAILABLE!
CONTINUOUS COMPUTER PAPER

[illegible]	$32.95
[illegible]	$30.95
[illegible]	$32.95
[illegible]	$48.95
[illegible]	$45.95
[illegible]	$34.95

SOLD IN CASE LOTS ONLY!
THE TIMES

BIRCH DOORS — 24 to 36 in. birch doors with jams and hardware, also, 60x72 thermo door for patio with jams like new, 36x36 Madison cabinet with lights above. Call (218) 695-2276 noon or after 9 p.m. 1t57p

SINGLE WOMEN 30 and under — Christian Singles Connection Dating Services has several men your age. Call for a free brochure (701) 281-9208. 2t58c

Situation Wanted

PRINTING — For all your printing needs stop at The Times, 324 Main Ave. North, Thief River Falls or call 681-4450. 55tfp

LICENSED DAY care home has openings for all age groups. Experienced and references. Call 681-7428. 14tfc

WILL REPAIR cracked basement floors and walls, repair or replace with new. Also replace sidewalks and driveways. Amiot Excavating, 681-4315. 48tfc

WANTED — Custom harvesting. Have 5 machines, can furnish trucks, augers, etc. First come, first served. Lindemoen Farms, (218) 874-7211, will move anywhere. 53tfc

UNEMPLOYED — NEED WORK. Take advantage of an opportunity with a company that has 75 years of proven experience and growth around the globe. Call Monday, 1 p.m. to 6 p.m., 681-4530. 1t57p

Hay, Feed, Seed

TO GIVE AWAY — Mixed hay stumpage, 15 to 20 acres ready to cut. Excellent livestock or horse hay. Timothy, redtop, quack and alsike. Nice alfalfa along the roads. Will give away for the mowing and cleanup each year. Call Roy Stiller, 681-1631, 3 miles south one Hwy. 32. 51tfc

FOR SALE — 950 bales. Alfalfa bales. $58.00 a ton. Call 681-6057. 2t58c

Sporting Goods

FOR SALE — 16 foot Crestliner Run A Bout, 115 horse Evinrude outboard, Spartan trailer, full top, depth finder, ski tow bar, call 465-4242 or 465-4312. 4t58c

Machinery

FOR SALE- 1 1967 John Deere 55 Low-Boy combine, good shape, always shedded; 1 Versatile 103 SP swather, good condition, always shedded; 2 John Deere 4 bottom plows, 14 inch, hydraulic lifts. (218) 773-1598. 2t58p

FOR SALE- New 3 point, 3 blade grass mower, 5 ft. cut, $925; new 3 point scraper, 7 ft., blades good quality, $225; 1 "Vac" Case tractor with starter; 1 "B" Allis tractor with starter; also other tractors and loaders. Phone 681-1865. 1t57p

FOR SALE- Tractor, 560 Int. diesel Du All loader, 5-bottom trip plow, 4-row cultivator, $3,500 all or separate; also 3 point blade, bob sled, Century welder, 230 amp., oak livestock rack, grain type 2 ft. LWB. No Saturday calls. 222-3414. 3t59c

FOR SALE- New Holland 900 combine, always shedded; John Deere 15 ft. self-propelled swather, model 800. Telephone 782-2327. 1t57p

FOR SALE- Versatile auger, 8'x61' p.t.o., $1,950. Phone 681-3423. 2t58p

FOR SALE- 8000 White diesel combine, Melroe and straight attachments, field ready. 773-2164 or 773-2150. 1t57c

FOR SALE- 510 Massey combine, excellent shape, always shedded, $2,500. Call 294-6400. 6t64c

Business Oppor.

"Super Party Plan" — Hiring demonstrators, see our BIG 292 pg. House of Lloyd catalog. NO investment. FREE $300 kit. Call Laurie direct or collect after 5 p.m. (218) 773-9618. 2t57c

OWN YOUR own apparel or shoe store, choose from: jean/sportswear, ladies', men's, children/maternity, large sizes, petite, dancewear/aerobic, bridal, lingerie or accessories store. Add color analysis. Brand names: Liz Claiborne, Healthtex, Bonnie and Bill, St. Michele, Forenza, Bugle Boy, Levi, Camp Beverly Hills, Leslie Fay, Lucie, over 2,000 others. Or $13.99 one price designer, multi tier pricing discount or family shoe store. Retail prices unbelievable for top quality shoes normally priced from $19 to $68. Over 250 brands, 2,600 styles. $19,900 to $29,900: inventory, training, fixtures, airfare, grand opening, etc. Can open 15 days. Mr. Loughlin (612) 888-4228. 1t57p

Auto, Trailers

FOR SALE- 1979 Chev. 1/2 ton, 6 cyl., 4 speed, asking $1,050; also 1947 Ford 4x4 with 13-26 bar grip tires, 356 engine and transmission, is a mud runner, asking $1,875. Call 681-4284. 1t57p

PAYING RISK INSURANCE CALL-681-4683

FOR SALE- 1969 Oldsmobile Toronado, 74,000 actual miles, second owner, drive anywhere. 455 engine, make an offer, phone 218-379-4390. 2t58p

FOR SALE- 1986 4WD Supercab Ford Ranger pickup with fiberglass topper, 44,000 miles, $9,750. Phone 681-1469. 2t58c

FOR SALE- 1979 Chev. station wagon, real good shape; also, 1979 Z28 Camaro, with t-tops, tilt wheel, AM/FM cassette, new paint job and new rebuilt motor. Call 681-7092 after 5 p.m. 2t58c

ATTENTION - GOVERNMENT seized vehicles from $100. Fords, Mercedes, Corvettes, Chevys. Surplus Buyers Guide. 1-602-838-8885 ext. A3296. 3t59p

FOR SALE- 1975 Buick Skylark, $250 or best offer, needs new exhaust but runs well, call 681-8315 after 6 p.m. 1t57p

FOR SALE- 1979 Datsun 210, 2 door hatchback, $600. Call 681-1826. 1t57p

FOR SALE- 1978 Chev pickup. Call 681-5660 or 681-8211. 53tfc

Mobile Homes

FOR SALE- 24x56 Bendix home on one acre, well, septic tank, central air, 1/4 mile south of Arctco; will sell just building if buyer wants to move, price negotiable, make reasonable offer. 681-6909 evenings after 6 p.m. 57tfc

FOR SALE- 1979 14x60 mobile home, 2 bedrooms, self-storing storm windows, propane heat, refrigerator, range and dishwasher, 14'x16' entryway, good shape, low winter heating cost, call 681-1242. 1t57c

The following position is available at Thief River Falls Technical College, Thief River Falls, Minnesota

TWO (2) AVIATION MAINTENANCE INSTRUCTORS

EFFECTIVE: As soon as possible
DUTIES: Teach lab and lecture courses in Aviation Mechanics
REQUIREMENTS: Must have A&P license and 4 years of work experience as A&P mechanic.
SALARY AND BENEFITS: Per negotiated contract

Applications may be obtained in person or by writing to the Personnel Department, School District Service Center, Zeh and LaBree Ave., Thief River Falls, Minnesota 56701. Applications will be accepted until 4 P.M. Thursday, July 20, 1989.

"An Equal Opportunity Employer"

CLASSIFIED AD RATES
10¢ PER WORD
(Minimum Ad $2.50; Minimum Billing $5.00)
DEADLINES
MONDAY EDITION 3:00 P.M. FRIDAY
WEDNESDAY EDITION 3:00 P.M. TUESDAY

Real Estate

FOR SALE By Owner — 3-4 bedroom home on Edgewood Dr. 2½ bath, electric heat with heat pump, central air, central vac., double garage, large landscaped yard. Phone 612-591-1667. 5tfc

FOR SALE BY OWNER — 3 bedroom, 1 bath, 2 story house. Newly remodeled kitchen with appliances, full basement. House fully redecorated in 1988. Double garage, 75 ft. lot. Call weekdays, 681-4279 for appointment. 43tfc

FOR SALE BY OWNER — Cozy, well taken care of bungalow home, walking distance from markets, two enclosed heated porches, large living room, dining, one bedroom, kitchen, bathroom with tub and shower, no painting or fix up needed, full, dry basement with bathroom, new combination windows, 2 car unattached garage, newly shingled, fruit tree and raspberries in nice yard. Will consider contract. Call 681-1233 for appointment. 44tfc

FOR SALE BY OWNER — 28'x104' commercial building, 120'x250' lot, located in enterprise zone in TRF. 120' of frontage on tar road, 10' overhead door, large work area and office space.
FOR MORE INFORMATION CALL 681-3387

FOR SALE — Beautiful 1,000 sq. ft. new home on quiet road, 3 bedrooms, 2 baths, large rec. room, plus a lot more, mid $60's. Call 681-2081 or 681-4068. 50tfc

HOUSE FOR Sale By Owner — 28 A, 1 mile north of town, electric heat, double garage, new appliances. Call after 5:00 p.m., 681-6435. 9t57p

FOR SALE — Spacious country home, 4-5 bedrooms, formal dining room, family room, sun porch, 3 seasons porch, 2 baths, main floor laundry, 2 fireplaces, sauna and whirlpool. Located south of TRF on tar road, mid $80's. Call after 6, 004-5700. 10t61c

FOR SALE — 80 acre farm with buildings, 2 miles south of Pine Lake on Road No. 7. Call 770-3551. Walter Holm. 5t58c

FOR SALE — Comfortable 4 bedroom home in Viking. Darlene Peterson home, call Darlene Peterson, 681-4412. 4t58p

FOR SALE — My mother's house at 715 So. Crocker, 2 bedrooms, 1 story living room, kitchen, den, utility room, attached garage. Call Rodney Twistol, 681-1706. 4t58p

FOR SALE
Belmont Townhouse Located At 137 Belmont Dr. Including Fireplace and Screened Sun Porch, Single Car Garage.
CALL: 681-4012

FOR SALE By Owner — Large 4 bedroom home, 3 bath, electric or gas heat, central air, attached garage, separate workshop with 2 car garage, corner lot with beautiful oak trees, nice, close in east side location. Shown to qualified buyers only. Call 681-5818. 8t68p

FOR SALE — To settle estate. Sealed bids will be received for the Knute Rolandson home in Oklee. Three bedrooms, 1½ baths, full basement, attached garage, corner lot. Bids will be opened Friday, July 21, 1989 at noon. Address bids to Bill Seeger, Rt. 1, Box 83, Mentor, MN 56736. We reserve the right to reject any or all bids. 3t58p

FOR SALE By Owner — Cozy 1 bedroom home at 1002 No. Knight, easy to heat, nice yard, garden space and garage, $21,000. Call 681-5381 at noon. 2t57c

ATTENTION — GOVERNMENT homes from $1 (U-repair). Delinquent tax property, repossessions. Call 1-602-838-8885 ext. GH3200. 4t59p

FARMS FOR SALE — Excellent productive farmland. Call morning or night for details. See excellent crops growing on land. Also CRP acres available. Call (218) 981-8382. 3t58p

FOR SALE on Bids — 25x40 building in Middle River, next to Seventh Day Adventist Church. Bids opened August 15, 1989. Call 222-3685 or 222-3565. 8t64c

Help Wanted

IMMEDIATE OPENING- Full-time secretarial/bookkeeper position, computer knowledge helpful. Send resume to P.O. Box 328, Thief River Falls, MN 56701. 1t57c

ATTENTION - HIRING! Government jobs, your area, $17,840-$69,485. Call 1-602-838-8885 ext. R3286. 2t58p

HELP WANTED
Now seeking to fill 2 full-time positions.
(1) Bookkeeper
(1) Yard Worker.
Applications Can Be Picked Up At LAMPERT BUILDING CENTER
Hwy. 1 & 59 W.
Thief River Falls, MN

HELP WANTED- 3/4 time cosmetologist, experience preferred. Requirements: able to do all hair services, manicures, nails, skin care, cosmetics, retailing and good human relations. References required. Apply in person only at Hairlines Unlimited, 314 No. LaBree, Thief River Falls, MN 56701. 52tfc

NANNY WANTED- Come join us! Minneapolis professional couple originally from area needs help with children and household. Generous salary plus living expenses. Call collect (612) 853-7182, or evenings (612) 942-8963. 1t57c

HELP WANTED Cooks and kitchen help wanted. Apply in person at Len's, day and evening work. 2t58c

HELP WANTED- Water/Wastewater Operator needed to work in the distribution portion of the water department and also in the wastewater department for the City of Thief River Falls. Must be capable of hard physical labor under adverse weather conditions, be able to use tools and materials in the water distribution, meter repair, and testing, and hydrant and valve repair. Have the ability to operate a backhoe. Should have or be able to obtain a Class O license in Wastewater within 2 years and a Class C license in Water Treatment within 4 years. Applications will be accepted through August 7, 1989. A complete job description and applications are available at the office of Minnesota Job Service, P.O. Box 379, 318 N. Knight, Thief River Falls, Minnesota 56701. The City of Thief River Falls is an Equal Opportunity Employer. 3t59c

HELP WANTED
TO OPERATE OR ASSEMBLE CARNIVAL GAMES, FOOD CONSESSIONS OR RIDES.
Apply at: SPORTS ARENA
At 10:00 A.M. On Tues., July 18th
Ask For: Michael or Jim

TEMPORARY POSITION OPEN- Description: grades 4-6 elementary music, junior and senior high choir. Length of contract August 30, 1989 thru January 19, 1990. Salary and benefits per negotiated teacher contract. To apply: call or send resume to: Galen Clow, Principal, Win-E-Mac Junior High School, Erskine, MN 56535, (218) 687-2237. 5t61c

HELP WANTED- Part-time LPN position available immediately for 102 bed intermediate care nursing facility, must possess or be eligible for MN State License. Apply in person by contacting Carol Qualley, DON, Good Samaritan Center, 410 So. McKinley, Warren, MN 56762, (218) 745-5282. Equal Opportunity Employer. 51tfc

WANTED- Part time computer entry and bookkeeping position available, approx. 15 hrs./week, apply by Tuesday 7/18/89 at Pepsi-Cola Bottling Co. of T.R.F. 1t57p

HELP WANTED- Sales Trainee, learn the business of the 90's, water purification, good benefits, major expansions. Management position available. Send resume to: Electrolux, P.O. Box 9801, Fargo, ND 58103. 3t59c

HELP WANTED- Local sporting goods store has an opening for a full-time assistant manager. Please, send resume and references to: Columbia Sports, P.O. Box 501, Thief River Falls, MN 56701. 2t58c

HELP WANTED- Full time RN for nursing home and hospital. Full time benefits include health insurance, vacation, holiday, sick leave, and pension plan. Please call Shirley Nordling, DON, at Kittson Memorial Hospital and Nursing Home, Box 700, Hallock, MN 56728, phone 218-843-3612. 6t62c

WANTED- Person to work in parts dept. full-time at GM dealership, mechanic background preferred, parts experience preferred but not required. Call Tom, 218-681-4820. 1t57c

RESIDENT MANAGER- Mature couple, live-in. Call 236-6000. 56tfc

Help Wanted

HELP WANTED- Part time merchandise in local stores. Call 218-236-4882 during daytime hours. Alert Marketing Inc., 70 Bank St., Waterbury, CT 06702. 2t58c

Livestock

FOR SALE — Registered Weanlings, show, race, cutting, bred, $500 and up; also, registered Arabian, $500 and up. No Saturday calls, 222-3414. 4t59c

IF YOU have anything around the house that needs repair or replacing, need something installed? Call Mr. Fix It, 681-4917. 35tfc

For Rent

FOR RENT- 2 bedroom house with garage, $175 plus utilities. Call 681-1744. 1t57p

ACROSS FROM NORTHLAND, AVAILABLE NOW, FRESHLY PAINTED ROOMS, COMPLETELY FURNISHED, MINI BLINDS, SECURITY DOORS, GAME ROOM, ALL UTILITIES PAID, PLENTY OF PARKING. CALL 681-2307. 18TFC

FOR RENT- 175 sq. ft. office space, heat, lights, air cond., furnished. Call 681-4327. 21tfc

FOR RENT- Efficiency apartment above Valley Dairy, $185.00 plus deposit, all utilities included. Available August 1. 55tfc

FOR RENT
UP TO 6000 SQ. FT. PRIME RETAIL SPACE. NOW OCCUPIED BY SEARS. UNLIMITED PARKING. EXCEPTIONAL TRAFFIC POTENTIAL.
FOR MORE INFORMATION CALL 681-3450
ASK FOR EVERETT KOMPELIEN

FOR RENT- One bedroom apartment in well-kept, quiet 12-plex. 681-1194. 56tfc

FOR RENT- 1 bedroom apt., downtown Thief River Falls. Stove, fridge and heat furnished. Call 681-3012 or 681-5027. 18tfc

ONE MONTH FREE
Quality 2 bedroom, has everything, quiet, move in today. HUD approved.
CALL: 681-7061

FOR RENT- Upstairs apartments over business on Hwy. 59 So. across from McDonalds, 2 bedroom apartments and efficiency apartment available Aug. 1. Private parking, deposit required. For appointment call 681-1444 or 465-4242 or 465-4312. 57tfc

FOR RENT- Efficiency apartment above Valley Dairy, $175.00 plus deposit, all utilities included. Available immediately. 55tfc

WETCH HOTEL
Rooms and Kitchenette
By Day: $10; By Week: $30; By Month: $120
PHONE: 681-1233
215 1/2 E. Third Street, T.R.Falls

FOR RENT- One bedroom apartment above Ace Hardware in quiet quarters, suitable for one person. Heat, water, stove and refrigerator furnished, and laundry facilities. HUD approved. No pets. $100 a month and $100 deposit. Call 681-4767. 56tfc

FOR RENT- 4 bedroom home, 5 miles west of Warroad. Nice yard, gazebo, $500.00 per month. Call 386-1631. 2t58c

MOVING SOON?
Relax in quiet 1 or 2 bedroom, balconies, storage, air, move in today.
CALL: 681-8660 or 681-7061

FOR RENT- One room efficiency apt., heat, water furnished, references required, $130.00 per month plus $130.00 deposit, no pets, call 681-1929. 2t58p

Snowmobiles

FOR SALE — 1989 Polaris Sport Indy, excellent shape, 1,030 miles, 378-4241. 2t57c

Wanted To Buy

WANTED TO BUY — Cylinders for 440 Kawasaki. Call 681-6155 after 5:30. 81tfc

WANTED TO BUY — 12' or 14' aluminum boat in good condition. Call 681-3370. 13tfp

WANTED — AC-WD or WD45 in good condition. Also a 5'-6' rotary mower, pull type. For sale — a 42' grain side kit for a semi trailer. Phone 681-4119. 56tfc

WANTED TO BUY — Dog house in good condition, prefer a large one. Call 681-1389 after six. 2t58c

Public Notices

Card of Thanks
I want to thank all relatives and friends for the surprise 80th birthday party, the cards, gifts and flowers.
Esther Simonson
1t57p

Card of Thanks
I want to thank each one of you that came to my 87th birthday at my farm home on June 30th.
What a blessing to see and talk to each of you! Thanks for all the beautiful cards and gifts. Your friendships mean so much to me and my family.
God love each of you, always!
Emelia Nass
Oakland Park Home
1t57p

Rummage Sales

GARAGE SALE — Misc. items and clothing. Thurs., July 20, Fri., July 21, 1805 Nelson Drive. 1t57p

GARAGE SALE — 811 No. Knight Ave., July 18-22. 1t57p

GARAGE SALE — Wed., July 19, 8-5 p.m. Weber grill, lots of household, clothing of all sizes and much more. 2 miles south on Airport Road to River bend Trail, 7th house on left. 1t57p

YARD SALE — Sat., July 22, 8-6 p.m., 4½ miles east on Hwy. 1. Baby crib, stroller, tricycle, toddler car seat and swing, microwave, clothing, toddler to adult. 1t57p

Campers

FOR SALE — 8 ft. Idle Time pickup camper, good shape, 378-4241. 2t57c

FOR SALE — 1971 Bethany pop-up camper, sleeps six, with 2 burner stove, ice box and portable heater. Excellent condition, $1,000, 964-5477 evenings. 2t58c

Lost/Found

FOUND — Cocker Spaniel in Viking area. Call 523-3731. 2t57c

MARKETS
as of Friday, July 14

(This listing of market prices is the most current available. It is intended to indicate price trends and provide a record for the future. Actual prices paid for commodities may vary.)

Spring Wheat	3.90
Spring Wheat New Crop	3.80
Winter Wheat	3.75
Durum	3.75
Top Malting Barley	2.75
Top Malting Barley New Crop	1.92
Feed Barley	1.55
Top Milling Oats	1.40
Ordinary Oats	1.50
Oil Sunflowers	9.00
Corn	2.18
Rye	1.30
Flax	6.25
Soybeans	6.45
New Crop Soybeans	5.95
Buckwheat	12.50
Confectionary Sunflowers	20.00
New Crop Confectionary Sunflowers	13.00
Canola	10.00
Pic Bid	102%

1x3
Sounds like multiplication? Guess again. It's newspaper talk for a one-column by 3-inch ad. Too small to be effective? You're reading this one!
THE TIMES
681-4450

POSITION AVAILABLE
Oklee Public School has an opening for Educable Mentally Handicapped (EMH) Instructor for 1/2 time employment. Send letter of resume or credentials and copy of license to:
JAMES V. CHRISTIANSON, Superintendent
Oklee Public Schools
Oklee, MN 56742
DEADLINE IS FRIDAY, AUGUST 4, 1989
An Equal Opportunity Employer

Public Notices

July 10, 17, 1989
LAND FOR LEASE
NOTICE IS HEREBY GIVEN THAT I shall offer for lease at Public Auction, to be held in the commissioners' room in the courthouse in Thief River Falls, MN, the following tax-forfeited lands for crops, hay, and pasture use for the 1989 season. Land sale will commence at 10 A.M., Thursday, July 27, 1989.
Kenneth Olson, Auditor
Pennington County

Description	Value
BRAY TOWNSHIP	
1. SE¼NE¼ and Lot 1, Sec. 5, T153, R45	$10.90
2. SE¼, Sec. 8, T153, R45	25.90
3. NE¼, Sec. 17, T153, R45	25.90
4. SE½, Sec. 17, T153, R45	10.90
5. E½SW¼, Sec. 17, T153, R45	10.90
6. E½SW¼, Sec. 20, T153, R45	10.90
7. W½NW¼, Sec. 20, T153, R45	10.00
8. W½NW¼, Sec. 29, T153, R45	10.90
9. W½SW¼, Sec. 29, T153, R45	10.90
NORDEN TOWNSHIP	
10. E½SE¼, Sec. 7, T154, R44	10.90
11. NW¼, Sec. 17, T154, R44	10.90
12. NW¼NW¼, Sec. 17, T154, R44	10.90
13. SE¼NE¼ and NE¼SE¼, Sec. 18, T154, R44	15.90
POLK CENTRE TOWNSHIP	
14. NE¼NW¼, Sec. 19, T152, R45	10.00
15. N½NE¼, Sec. 19, T152, R45	10.90
16. S½NE¼, Sec. 19, T152, R45	10.90
STAR TOWNSHIP	
17. SE¼, Sec. 12, T153, R39	10.90
18. NW¼NW¼ and SE¼NW¼, Sec. 13, T153, R39	10.00
19. NE¼, Sec. 13, T153, R39	10.90
20. SE¼SE¼, Sec. 13, T153, R39	10.00
21. N½SE¼, Sec. 13, T153, R39	10.90
22. E½W½NW¼ and E½NW¼, Sec. 25, T153, R39	10.00

July 3, 10, 17, 1989
NOTICE
On June 19, 1989, there was tendered for filing with the Federal Communications Commission, Washington, D.C., an application for consent to the voluntary assignment of construction permit for BPH-880705MA, Thief River Falls, Minnesota, from North Country Broadcasting, Inc., to Olmstead Broadcasting, Inc. The officers, directors and stockholders of North Country Broadcasting, Inc., are Curtis W. Quesnell and Debra M. Quesnell. The officers, directors and stockholders of Olmstead Broadcasting, Inc., are Dale R. Olmstead.
The proposed FM station will operate on FM Channel 257.
A copy of the application is available for public inspection during normal business hours at 319 North LaBree Avenue, Thief River Falls, MN.

July 17, 24, 1989
STATE OF MINNESOTA
COUNTY OF PENNINGTON
DISTRICT COURT
Ninth Judicial District
Probate Court Division
Court File No. P-89-398
In Re: Estate of Marie Engen, Deceased
ORDER FOR HEARING PETITION FOR DESCENT OF PROPERTY
The petition of Albert Engen dated June 30, 1989, having been filed in this Court representing that the above named decedent has been dead for more than three years leaving certain property therein described, and requesting the probate of the last will of decedent, if any, and the descent of said property be determined and assigned by the Court to the persons entitled thereto.
IT IS HEREBY ORDERED that said petition be heard on the 14th day of August, 1989, at 1:00 P.M. by the above-named Court at the City of Thief River Falls, State of Minnesota.
IT IS FURTHER ORDERED that the petitioner give notice of said hearing in the manner prescribed by M.S.A. 524.1-401 to all persons entitled to notice pursuant to M.S.A. 524.3-403 and to all persons who have filed a demand for notice pursuant to M.S.A. 524.3-204.
Dated July 10, 1989.
(COURT SEAL)
s- J.A. Harren, Judge
Brian K. Rokke
Attorney for Petitioner
107 West Johnson Avenue
Warren, MN 56762
(218) 745-4421

July 17, 1989
UNITED STATES DEPARTMENT OF AGRICULTURE
Rural Electrification Administration
APPENDIX A
Statement of Nondiscrimination
"Wikstrom Telephone Company, Inc., has filed with the Federal Government a Compliance Assurance in which it assures the Rural Electrification Administration that it will comply fully with all requirements of Title VI of the Civil Rights Act of 1964 and the Rules and Regulations of the Department of Agriculture issued thereunder, to the end that no person in the United States shall, on the ground of race, color, or national origin, be excluded from participation in, be denied the benefits of, or be otherwise subjected to discrimination in the conduct of its program and the operation of its facilities. Under this Assurance, this organization is committed not to discriminate against any person on the ground of race, color or national origin in its policies and practices relating to applications for service or any other policies and practices relating to applications for service or any other policies and practices relating to treatment of beneficiaries and participants including rates, conditions and extension of service, use of any of its facilities, attendance at and exercise of any rights of such beneficiaries and participants in the conduct of the operations of this organization.
"Any person who believes himself, or any specific class of individuals, to be subjected by this organization to discrimination prohibited by Title VI of the Act and the Rules and Regulations issued thereunder may, by himself or a representative, file with the Secretary of Agriculture, Washington, DC 20250, or the Rural Electrification Administration, Washington, DC 20250, or this organization, or all, a written complaint. Such complaint must be filed not later than 90 days after the alleged discrimination, or by such later date to which the Secretary of Agriculture or the Rural Electrification Administration extends the time for filing. Identity of complainants will be kept confidential except to the extent necessary to carry out the purposes of the Rules and Regulations."

Newfolden School Board

July 17, 1989
The Board of Education of Ind. School District No. 441 met in regular session on June 22, 1989, in the high school library in Newfolden, MN. Members present: Doreen Amundson, Roger Anderson, Eldon Augustine, David Bakke, Mark Carlson, Donna Fosholm, Doyle Harstad. Supt. Dene Busch, Lucille Tonheim, Curt Wikstrom and Al Lundeen were also present.
The agenda was presented with David Bakke presiding.
Minutes of the previous meeting of May 25, 1989, were read and duly carried by a motion by Roger Anderson, seconded by Mark Carlson.
Treasurer's report by Mark Carlson.
Motion by Mark Carlson, seconded by Doreen Amundson to pay current bills. Motion carried.
Motion by Eldon Augustine, seconded by Doreen Amundson to replace carpet in two rooms in the Newfolden Elementary building. Motion carried.
Motion by Roger Anderson, seconded by Donna Fosholm to accept the resignation of Arnold Skjervén effective August 1st with regret and thank him for his many years of service. Motion carried.
Mark Carlson gave an update on teacher negotiations.
Curt Wikstrom and Al Lundeen representing Wikstrom Telephone for interactive TV were present: (1) Decision on going with ITV System will have to be made sometime in July; (2) Cost $21,000 per school to go on the system (10 yr. contract); (3) Each school going with interactive TV can receive a $20,000 state grant; (4) 16 channels will be available.
Motion by Mark Carlson, seconded by Eldon Augustine to accept the resignation of Lonnie Myrom with regret. Motion carried.
Motion by Eldon Augustine, seconded by Roger Anderson to direct auditors to transfer lunch fund deficit to the general fund. Motion carried.
Motion by Donna Fosholm, seconded by Eldon Augustine to hire a part-time cleaner for 4 hours a day (6:30 - 10:30 p.m.). Motion carried.
Motion by Eldon Augustine, seconded by Mark Carlson to approve tentative 1989-90 school budget:
Expenditures: General - $1,683,300.00; Lunch - $90,500.00; Transportation - $185,500.00; New Bus - $10,500.00; Comm. Educ. - $20,590.00; Cap. Out. - $115,480.00; Debt Service - $88,800.00; Total - $2,194,670.00.
Revenue: General - $1,683,300.00; Lunch - $90,500.00; Transportation - $185,500.00; New Bus - $20,390.00; Comm. Educ. - $10,675.00; Cap. Out. - $115,480.00; Debt Service - $118,540.00; Total - $2,231,385.00.
Motion by Donna Fosholm, seconded by Doyle Harstad to set the organizational meeting for July 11th. Motion carried.
Motion by Roger Anderson to adjourn, seconded by Doyle Harstad. Motion carried.
Doreen Amundson, Clerk
Ind. School District No. 441
Newfolden, Minnesota 56738

School Board Proceedings

July 17, 1989
A Regular Board Meeting of Independent School District #564 was held on Friday, June 23, 1989, at 7:00 a.m. in the Conference Room of the School District Service Center.
The following Board members were present: Maryal Anderson, Larry Belmont, Paul Bortnem, Dennis Kiesow, and Harry Sjulson. Also present was Dr. Leo Ruberto, Superintendent of Schools.
Chairman Paul Bortnem called the meeting to order and Clerk Dennis Kiesow established that a quorum was present.
A motion was made by D. Kiesow and seconded by H. Sjulson to approve the agenda as amended. Motion carried unanimously.
Mr. and Mrs. Dave Rodahl addressed the Board regarding the issue of Aide assignments for the upcoming school year.
Lee Alger, Co-curricular Director, distributed and discussed the 1988-89 Co-Curricular Report.
Information distributed included a letter regarding the Tobacco Use Research Project, *School Health Services End of Year Report*, MSBA Long Range Planning Workshop materials and correspondence from Mary Thornton Phillips, Minnesota Community College Vice Chancellor, and from the City regarding Capitol for a Day, the Extension Service regarding the 4-H Knowledge Bowl, and the TI Student Senate. Information was distributed regarding requests for proposals for Agri-Product Research Grants and an investment report as of June 15th.
A motion was made by L. Belmont and seconded by M. Anderson to approve the Minutes of the May 15, 1989 Regular Board Meeting and May 31, 1989 Special Board Meeting. Motion carried unanimously.
A motion was made by L. Belmont and seconded by M. Anderson to approve the bills as submitted. Motion carried unanimously.
A motion was made by L. Belmont and seconded by M. Anderson to renew the district's membership in the Minnesota State High School League for the 1989-90 school year. Motion carried unanimously.
A motion was made by L. Belmont and seconded by M. Anderson to accept the following resignations: Archie Bother, Franklin Reading Instructor, effective June 8, 1989; Paul Crustane, Lincoln Band Instructor, effective August 1, 1989; Whitey Olson, Head Boys and Girls Tennis Coach, effective the end of the 1988-89 season, contingent upon finding a suitable replacement; Jeanne Olson, Assistant Boys and Girls Tennis Coach, effective the end of the 1988-89 season, contingent upon finding a suitable replacement; Lambert Brunkhorst, 7th Grade Football Coach, effective the end of the 1988-89 season, contingent upon finding a suitable replacement; Myron Peterson, 8th Grade Football Coach, effective the end of the 1988-89 season, contingent upon finding a suitable replacement; Thomas Honchell, 9th Grade Football Coach, effective the end of the 1988-89 season; John Stevens, Assistant Wrestling Coach, effective the end of the 1988-89 season. Motion carried unanimously.
A motion was made by L. Belmont and seconded by M. Anderson to approve a leave of absence without pay for Janet Anton, Lincoln Communications Instructor, effective August 31, 1989-June 2, 1990. Motion carried unanimously.
A motion was made by L. Belmont and seconded by M. Anderson to recall Bob Bolesen from unrequested leave of absence as Adult Extension Director at the TI effective July 1, 1989, with salary and fringe benefits per contract to be negotiated. Motion carried unanimously.
A motion was made by L. Belmont and seconded by M. Anderson to approve the following transfers: Barry Lumatainen from 5th Grade at Northrop to 5th Grade at Knox for the 1989-90 school year; Jerome Skjerping from Custodian at Northrop to Head Custodian at the District Service Center effective July 3, 1989; Arlette Abrahamson from TI New Start Coordinator to TI Job Placement Specialist effective July 1, 1989. Motion carried unanimously.
A motion was made by L. Belmont and seconded by M. Anderson to approve the employment of the following: Pam Young, Summer School German Field Trip Instructor, effective June 14-23, 1989; Ken Fletcher, 1989 Summer School Resource Math Instructor, 2 hours per day; Steve Anderson, Special Ed Summer School Bus Driver, effective June 19, 1989; Audrey Gurda, TI Receptionist/Switchboard Operator, effective June 19, 1989, with salary and fringe benefits per negotiated contract; Ryan Lokken, Lifeguard/Teacher at Franklin Pool, effective June 12, 1989, at the rate of $4.50 per hour; Shon Thompson, Lifeguard/Teacher at Franklin Pool, effective June 12, 1989, at the rate of $4.50 per hour; Greg Smidt, Lifeguard/Teacher at Franklin Pool, effective June 12, 1989, at the rate of $4.50 per hour; Roberta Weigand, EGB Instructor for the District Alternative Education Program, effective for the 1989-90 school year; MS15 Lane, Top Step, with salary and fringe benefits per contract to be negotiated; Diane Rothschadl, 1989 Part-time TI Summer Cosmetology Instructor; Joan Haroldson, 1989 Part-time TI Summer Cosmetology Instructor. Motion carried unanimously.
A motion was made by L. Belmont and seconded by M. Anderson to approve the following co-curricular assignments for the 1989-90 school year at the rates as indicated, to be negotiated: Jeff Mumm, Head H.S. Football Coach, $2,021; Dan Willoughby, Asst. H.S. Football Coach, $1,729; Tracy Wenstoft, Asst. H.S. Football Coach, $1,729; Tim Olson, Asst. H.S. Football Coach, $1,729; Clen Pelore, Asst. H.S. Football Coach, $1,729; John Schmitz, 9th Grade Football Coach, $1,385; Helen Anderson, Head Volleyball Coach, $2,368; Scott Hetherington, 9th Grade Volleyball Coach, $1,385; Peggy Lawrence, 8th Grade Volleyball Coach, $928; Angie Sinh, Head Girls Swim Coach, $2,368; Lynn Dyer, Head Boys and Girls Cross Country Coach, $1,729; Peggy Lawrence, Football/Wrestling/Hockey Cheerleading Advisor, $928. Motion carried unanimously.
A motion was made by L. Belmont and seconded by M. Anderson to approve a salary of $25,500 for Don Jorstad, TI Telecommunications Coordinator, effective July 1, 1989. Motion carried unanimously.
A motion was made by L. Belmont and seconded by M. Anderson to approve a salary of $24,500 for Don Howe, TI Recruitment Specialist, effective July 1, 1989. Motion carried unanimously.
A motion was made by L. Belmont and seconded by M. Anderson to approve the following hourly salary increases for the 1989-90 school year: Lori Stocke, Occupational Therapy Assistant, from $8.00 to $8.50; Jean Rudolph, Interpreter, from $10.50 to $11.00; Becky Ptacek, Braillist, from $6.90 to $8.25. Motion carried unanimously.
A motion was made by L. Belmont and seconded by M. Anderson to approve an extension in Jamie Stetten's contract as TI ATC Instructor/Field Representative for 43 days to August 31, 1989. Motion carried unanimously.
A motion was made by L. Belmont and seconded by M. Anderson to discontinue the second shift custodial position at Knox and establish and post for a night shift custodial position at the TI Aviation Training Center effective July 1, 1989. Motion carried unanimously.
A motion was made by L. Belmont and seconded by M. Anderson to approve the posting for the following TI [illegible] session positions: Four Aviation Instructors (4.25 credits, 1.25 credits, 0.25 credits and 5 credits); Two Business and Office Instructors (8 credits each); One Welding Instructor (8 credits); Two Cosmetology Instructors (10 credits and 9 credits). Motion carried unanimously.
A motion was made by L. Belmont and seconded by M. Anderson to extend the contract of Sharon Erickson, TI Nursing Instructor, from 185 to 212 days for the 1989-90 school year. Motion carried unanimously.
A motion was made by L. Belmont and seconded by M. Anderson to approve the contract with Inter-County Nursing Service for school nursing services for the 1989-90 school year. Motion carried unanimously.
A motion was made by L. Belmont and seconded by M. Anderson to approve the work study salary schedule as presented. Motion carried unanimously.
A motion was made by L. Belmont and seconded by M. Anderson to renew district fleet coverage with State Farm Insurance for the period from October 1, 1989, to October 1, 1990, at a premium of $13,299.56. Motion carried unanimously.
A motion was made by L. Belmont and seconded by M. Anderson to accept the quotation of the MSBA Insurance Trust for Property-Liability Insurance for the period from October 1, 1989, to October 1, 1990, at a premium of $56,688. Motion carried unanimously.
[illegible]

Meeting adjourned at 8:40 a.m.
s- Dennis D. Kiesow, Clerk
s- Paul L. Bortnem, Chairman

VIKING
MRS. ORVILLE PETERS
THIEF RIVER FALLS
681-3250

Pam Van Deusen and Baby honored at Shower
A surprise baby shower was given Thursday evening in honor of Mrs. Dale Van Deusen and their baby daughter, Tabitha, at the Danny Sustad home. A main feature of decoration was a cute decorated cake baked by Arlene Hanson. A brief program was given which included devotions by Jamie Distel and a duet, "Children of the Heavenly Father," was sung by Holly and Jenny Sustad. Pam then opened her many lovely gifts which were passed for viewing, after which Pam responded with a thank you. Guests attending the shower were Mrs. Debbie Wagner of Lilburn, GA, Liz Swenson and Emma Kalbakdalen of Rosewood, Debbie Price, Kristi and Shawn Oen, Arlene Hanson, Leona Gustafson, Merville Hjelle, Adelle Anderson, Ethel Anderson, Annie Gustafson, Kathy Olson, Adelle Skjerven, Dorothy Peterson, Ruth Sustad, Amy Hjelle, Donna Sustad, Dayna, Holly and Jennifer, Tricia Olson, and Jamie Distel, all of Viking, and Aime Orolle of rural Thief River Falls. Also coming later for coffee were Pastor Dale Van Deusen and his father, Richard Van Deusen of Lilburn, GA.

Viking Town & Country Garden Club Meets
The Viking Town & County Garden club enjoyed a picnic Thursday when a potluck supper was held at the New Solem Century park at 7:30 p.m. A meeting was also held pertaining to the booth at the Marshall County Fair. Those attending the evening were Bert and Joyce Kron, Ray and Hazel Olson, Alvin and Bernyce Grandstrand, Leonard and Marcella Gonsorowski, Alvin and Nina Halvorson, and Elmer and Clarice Rocker.
Mr. and Mrs. David Nelson and family of Carrington, ND, spent July 4th at the Gene Nelson's.
Mr. and Mrs. Keith Renum, Jared, Craig and Micah spent the day Saturday at Itasca park.
Sunday morning Mr. and Mrs. Danny Sustad, Holly and Jennifer, and Mr. and Mrs. LeRoy Sustad attended the worship service at the Evangelical Covenant church in Thief River Falls where Rev. Wallace Droits of Sacramento, CA, was the guest speaker.
Friday evening Mr. and Mrs. Willis Johnson of Viking, Mr. and Mrs. Ed Voce of Cary, IL, and Mr. and Mrs. Lowell Lindemoen of Newfolden visited at the Steve Zappa residence of Argyle.
Leonard Larson was a Sunday afternoon and supper guest at the Bruce Larson home of Thief River Falls.
July 4th Mr. and Mrs. John Gustafson had dinner together with Mr. and Mrs. Clarence Gustafson at the Clarence Gustafson home. In the afternoon the John Gustafsons and Clarence Gustafsons were joined by Stacy and Dean Hjelle of Newfolden and all enjoyed a 5 o'clock picnic supper at the Larry Gustafson home of Thief River Falls, including the Larry Gustafson family.
Saturday evening Mrs. Ed Voce of Cary, IL, and Mrs. Willis Johnson visited at the Edgar Lobine residence in Argyle.

Family Reunion
On Friday June 30th, Mr. and Mrs. LeRoy Sustad left for Bluewater Covenant Bible camp near Grand Rapids where they remained until Sunday afternoon when they left for Backus to the home of Mrs. Sustad's brother and family, the Bud (Harry) Petersons, where they were also joined with a brother, Walter Peterson, from Presque Isle and a sister, Janice Adams, from Weeks Mills, both in Maine. On Monday LeRoy and Ruth Sustad, Bud, Walter and Jan visited at Walker with long time family friends, Mrs. Hiff Fordyce and daughters, Marion Schroeder and Patty Young. They also visited the Paul Bunyan Museum in Akeley. On Tuesday, July 4th, the Peterson family reunion included another brother, Mr. and Mrs. George (Bob) Peterson, and their sons, John and Mr. and Mrs. James Peterson of Brooklyn Park. This was the first time in 10 years that the Carl Peterson's three sons and two daughters had been together. The oldest brother, Linus, of Superior, WI, was unable to attend. Also on July 4th Mr. and Mrs. Daniel Sustad, Dayna, Dawn, Holly and Jenny, also Craig Melvie of Viking and Mr. and Mrs. Daniel Hogberg and Corey of Fargo, ND, joined the family for the 4th of July noon and evening picnic. The Daniel Sustad and George Peterson families returned to their respective homes that night. On Tuesday evening Ruth and LeRoy, Bud, Walter, and Jan visited at their home place on Steel Lake near Akeley. Later they called on old family friends and neighbors from Oakes, ND, Mr. and Mrs. Ed Hoefs, from the 1920s who now reside near Park Rapids. Mr. and Mrs. Sustad returned home on Wednesday, July 5th. Walter and Jan left for their homes in Maine on Thursday. This was a 4th of July not soon forgotten, a time to laugh and reminisce, a time to remember and three generations to get acquainted once again.
Mr. and Mrs. Jerome Peters and family of Inver Grove Heights, Debbie Bergeron and family of Moorhead arrived Friday prior to July 4th and spent that weekend at the Harvey Swenson residence. Also arriving Sunday, July 2nd, was Morris Swenson of Arleta, CA. He spent the week at the Harvey Swenson's and at the Lester Peterson home of Newfolden. He returned to his home Monday morning.
Sunday afternoon Mr. and Mrs. LeRoy Sustad visited Randolph Sustad at the intensive care unit of Northwest Medical center in Thief River Falls. We wish Randolph a speedy recovery.
Thursday evening visitors at the Arnold Weleski home were Mr. and Mrs. William Kukol of Vancouver, British Columbia, Eddie Welski of Lancaster and Barb Weleski.
A family picnic was enjoyed July 4th at the Old Mill State Park by Mr. and Mrs. Wm. Waterworth, Carol and Donnie of Newfolden, Mr. and Mrs. Tim Waterworth, Michelle, Mathew and Marcus, and Mr. and Mrs. Russell Floberg.
Saturday, July 1st, arriving to spent three days fishing with the Willis Johnsons at their cottage at Lake of the Woods were Conrad Johnson of Cottage Grove, Steve Johnson and Tamie of South St. Paul, Ellery Johnson of Tucson, AZ, and Greg Johnson of Orange, CA.
July 3rd visitors at the Willis Johnson home were Mr. and Mrs. Ferl Johnson of Clio, MI, Mrs. Tillie Johnson of Warren, and Mrs. Agnes Sonstelle of Saskatchewan, Canada.
Mr. and Mrs. John Gustafson visited at the Mrs. Lucille Harmoning home of Red Lake Falls Sunday afternoon and went out for supper together.
George Bustrack of rural Argyle was a supper guest at the Russell Floberg home the evening of July 4th.
On Saturday afternoon Mr. and Mrs. LeRoy Sustad attended the 25th wedding anniversary for Mr. and Mrs. Earl Halfaday held at the Westaker Lutheran church in Newfolden. After the party they called on the Lowell Hogbergs of rural Argyle.
Clayton Broten, Robert and Kent Broten were visitors Thursday and had lunch at the Mrs. Palma Broten home.
Sunday afternoon Mr. and Mrs. Gene Nelson and their grandchildren, Danielle and Derik Nelson, visited with Emil Zavoral at the CNC unit of the Northwest Medical center in Thief River Falls.
July 4th Mr. and Mrs. Joe Blawat were among about 50 relatives and friends who enjoyed a potluck supper and spent the evening at the Bradley Blawat home. Others were from Thief River Falls, Newfolden, Holt, Argyle and Viking.
Sunday, July 2nd, a grilled supper was hosted at the Charles Swenson home attending were Mr. and Mrs. Jerome Peters and family of Inver Grove Heights, Debbie Bergeron and family of Moorhead, Morris Swenson of Arleta, CA, Mr. and Mrs. Lester Peterson of Newfolden, and Mr. and Mrs. Edward Gjorgaard and family of Thief River Falls.
Mr. and Mrs. John Patton and Jean Patton of Union City, CA, were weekend guests at the home of Lloyd Kagg and Mrs. Myrtle Kagg.
Sunday evening Mr. and Mrs. Gordon Skjerven visited and were luncheon guests at the Alvin Grandstrand home. Also Mr. and Mrs. LeRoy Sustad were evening callers there.
Mr. and Mrs. Clarence Lindstrom and Mr. and Mrs. Hilding Westberg of Phoenix, AZ, were evening visitors Friday at the Melvin Grandstrand home.

Mr. and Mrs. Harry Knutson of Milwaukee, WI, came Thursday and spent until Sunday at the Mrs. Florence Knutson home.
Mr. and Mrs. Mark Ryden and family of Strathcona were evening visitors Saturday at the Tom Price home.
Tuesday, July 4th, Mr. and Mrs. Ward Sinn and Cheri of Thief River Falls, Mr. and Mrs. John Berberich and family of Brooks, and Mr. and Mrs. Melvin Grandstrand enjoyed a picnic supper at the Old Mill State Park. Later the Ward Sinns and John Berberich family spent the evening at the Grandstrand home.
Monday morning Mr. and Mrs. Harvey Swenson attended the funeral of Florian Blazejewski which was held at the Florian Assumption church.

Birthday
Monday evening Mr. and Mrs. Curtiss Halvorson entertained at a supper party at their home in honor of the birthday of their daughter, Jessica. Guests were Mrs. Clarice Floberg, Mr. and Mrs. Tim Waterworth, Michelle, Mathew and Marcus, Leland Ilock of Viking, Kenneth Halvorson of rural Thief River Falls, and Mr. and Mrs. Elmer Halvorson of Puyallup, CA.

Birthday
Michelle Waterworth, daughter of Mr. and Mrs. Tim Waterworth, celebrated her 9th birthday Sunday, July 9th, with a picnic supper at the Old Mill State Park. Attending the party were Mr. and Mrs. Tim Waterworth, Michelle, Mathew, and Marcus, Mr. and Mrs. Russell Floberg of Viking, Mr. and Mrs. Bill Waterworth, Donnie and Carol, Mrs. Gladys Stromberg, Mrs. Bruce Bjorgaard and children of Newfolden, Mr. and Mrs. Steve Waterworth and family of Warroad.

Sunday morning breakfast guests at the Willis Johnson home were Mr. and Mrs. Ed Voce and Wally of Cary, IL, Jenny and Erin Patterson of Oslo, Brent and Kelly Magner, Megan and Justin of Newfolden. That afternoon guests at the Johnson residence were Mr. and Mrs. Ferl Johnson of Clio, MI, and Mrs. Tillie Johnson of Warren.
Visitors Sunday at the Mrs. Florence Knutson home were Mrs. Meriel Potucek of Warren, her friend, Tad, of Michigan, and Joe and Stella Blawat.
Clifton Price of Thief River Falls and Tom Price and Mitchell returned home Saturday morning from a trip to Hoodsport, WA, where they visited with Clifton Price's sister and brother-in-law, Mr. and Mrs. R.L. Croxen.
Thursday evening Mr. and Mrs. Charles Swenson and family of Thief River Falls and Morris Swenson of Arleta, CA, enjoyed a grilled supper at the Harvey Swenson residence.
Corey Skjerven, Courtney and Casey of Thief River Falls, Gordon Skjerven and Tony Weleski spent July 4th fishing at Lake of the Woods.
Tuesday, July 4th, Mr. and Mrs. Virgil Hjelle of Viking, Mrs. Lillie Flodstrom, and Mr. and Mrs. Victor Franson of Thief River Falls enjoyed a picnic at the Oakland Park in Thief River Falls.
A fellowship of relatives enjoyed a noon meal Sunday at the Best Western Inn in Thief River Falls. Attending were Mr. and Mrs. LeRoy Sustad of Viking, Evonne Peterson, Sonja, Christi and Becki, also Rev. Phillip Stenberg of Chicago, IL, Rev. and Mrs. Wallace Droits and Heidi of Sacramento, CA, Mr. and Mrs. Orrin Linder, Jenny and Ann of Plummer, Mrs. Florence Droits, Mrs. Myrtle Sackett, Mr. and Mrs. Dale Stark, Mr. and Mrs. Rodger Sackett, and Mr. and Mrs. Orville Peters.
Ruby Engelstad of Newfolden, Ervin Broten and Kent were Saturday afternoon visitors and luncheon guests at the Mrs. Palma Broten home.
Danielle and Derik Nelson spent the weekend with their grandparents, the Gene Nelsons.
Sunday afternoon Mr. and Mrs. Lloyd Ranum visited with Mrs. Ingeborg Heckman at the Valley Home in Thief River Falls.
Wednesday evening Ethel Anderson was a luncheon guest of Mr. and Mrs. LeRoy Sustad.
Mrs. Clarice Floberg was an evening visitor Thursday at the home of Mrs. Palma Broten.
Mrs. Anna (Jacobson) Maunt of Kansas City, MO, and her daughter, Dorothy Doutel of Missouri, have been houseguests at the home of Anna's sister, Mrs. Ruth Jacobson, in Thief River Falls. Saturday they were all callers in Viking. Anna and Dorothy were formerly of Viking. While in the vicinity they visited and were luncheon guests at the Mrs. Myrtle Sackett home in Thief River Falls. Saturday afternoon they also visited with Mrs. Lillie Flodstrom at the Oakland Park Nursing Home in Thief River Falls.

Birthday
Jennifer Sustad was among the friends of Melissa Hjelle who attended the birthday party at Old Mill State Park for Melissa Hjelle who celebrated her 7th birthday.
Guests at the home of Pastor Dale and Pam Van Deusen and family have been Dale's father, Richard Van Deusen, and his sister and brother-in-law, Mr. and Mrs. Sig Wagner, Kim, David, and Sandy, all of Lilburn, GA.
Gretchen Smeby of Grygla spent the week with her grandmother, Mrs. Florence Knutson.
Supper guests Sunday evening at the Lester Peterson home of Newfolden were Mr. and Mrs. Harvey Swenson of Viking, Morris Swenson of Arleta, CA, and Mr. and Mrs. Clyde Swenson of Newfolden.
Tony Weleski and Terry Olson were overnight guests Wednesday at the Corey Skjerven home in Thief River Falls.
Sunday afternoon Mr. and Mrs. Virgil Hjelle visited Mrs. Lillie Flodstrom at the Oakland Park home in Thief River Falls.
Saturday afternoon Mr. and Mrs. Mike Washburn of Caledonia, WI, visited at the home of Mrs. Florence Knutson.
A potluck picnic was enjoyed at the Harvey Swenson residence celebrating July 4th with about 100 relatives and friends attending. They were from Inver Grove Heights, Arleta, CA, the Cities, Fergus Falls, Newfolden, Thief River Falls, Moorhead, and Viking.
Wednesday Mr. and Mrs. Bob Pope of Grand Forks, Lois Eide of California, and Mr. and Mrs. James Miller of Kansas were callers at the home of their aunt, Mrs. Myrtle Kagg.
Mrs. Elle Larson of Thief River Falls and Mrs. Selma Peters visited at the home of Ruth Jacobson in Thief River Falls Saturday afternoon where they also visited with Anna Mound and her daughter, Dorothy, and her husband from Missouri who were guests at Ruth Jacobson's. Dorothy and her husband had come to attend Dorothy's class reunion of the Newfolden high school.
Arriving at the Willis Johnson home Wednesday, July 5th, were Mr. and Mrs. Ed Voce and Wally of Cary, IL. They left on Sunday for their home.
Thursday evening supper guests at the Willis Johnson residence were Mr. and Mrs. Ferl Johnson of Clio, MI, Mrs. Tillie Johnson of Warren, Mr. and Mrs. Ed Voce and Wally of Cary, IL, and Mr. and Mrs. Brent Magner, Megan and Justin of Newfolden.
Ethel Knitter of Warren came Saturday and was a weekend guest at the Wallace Hanson home. Dinner guests there Sunday were Ethel Knitter and Mr. and Mrs. Clarence Gustafson.

GOODRIDGE
MRS. NEIL LIEDBERG
GOODRIDGE
378-4357

Alvin Kompen visited at the Clarence Dahlen home during the week.
Saturday morning Mrs. Neil Liedberg and Sheri visited at the Ruth Kotrba home.
Thursday Mrs. Neil Liedberg and Sheri visited at the Mike Holen home.
Jerome Mulnansky visited at the Palmer Lovly home on Friday evening.
Thursday Mr. and Mrs. Palmer Lovly were business callers at Erskine.
Mrs. Quentin Pfutzenreuter of Elgin, ND, came Friday night to spend the weekend with her mother, Ruth Liedberg. Her daughter, Sandra, has been spending some time with her grandmother, Ruth, and her aunt, Jane.
Sunday Mr. and Mrs. Palmer Lovly attended the celebration and parade at McIntosh. Mrs. Lovly's relatives were in the parade.

THE TIMES
YOU CAN'T AFFORD TO BE WITHOUT IT
681-4450

Thanks To Our New Computerized Typesetting System . . .
THE TIMES Thief River Falls is able to offer top quality, attractive printing in every shape and style. And, the best news yet is that the time saving features of our new system add up to savings for you!
Let Us Quote Your Next Printing Job . . .
We can save you money, while retaining the high quality you demand. Let us help you produce effective and attractive designs for your letterheads, envelopes, brochures, booklets, menus, placemats, forms, note paper, signs, advertisements, envelope stuffers, inserts and much more.
THE TIMES Thief River Falls
324 Main Avenue North, Thief River Falls, MN
681-4450

Variety Of Charges Noted In Pennington Co. Courtroom Log

Pennington county courtroom records from July 5 include a variety of violations recorded by different law enforcement agencies.

Violations recorded from the Thief River Falls police department: Delores Emma Linder, Strathcona, no insurance, $172.50 or five days in jail; Thomas Michael Nelson, Viking, failure to provide security for basic reparation benefits (owner), $150 or five days in jail, plus court costs of $22.50; David Michael Altepeter, Thief River Falls, exhibition driving, $27.50; Margaret Kay Nelson, Thief River Falls, speeding 53 in a 40 mph zone, $37.40; Adeline Irene Pamow, Goodridge, speeding 51 in a 40 mph zone, $30.80; Paul Robert Giauque, Thief River Falls, $62.50; Kenneth David Kalstad, Newfolden, theft (shoplifting), 90 days in jail stayed for one year on condition he has no theft violations and pays full restitution.

Violations recorded by the Minnesota state patrol: Scott Gale Reay, Thief River Falls, driving after revocation, $350 or 30 days in jail plus court costs of $42.50; Robert Lyle Schultz, Lanimore, ND, driving after revocation, $200 with $50 suspended or 20 days in jail plus court costs of $22.50; Paulette Renee Barterian, St. Paul, speeding 65 in a 55 mph zone, $27.50; Gary Paul Duray, Plummer, speeding 65 in a 55 mph zone, $27.50; Dudley Patrick Johnson, Newfolden, speeding 65 in a 55 mph zone, $27.50; Keith Laverne Knutson, Red Lake Falls, speeding 65 in a 55 mph zone, $27.50; Abiel Mascio, Thief River Falls, speeding 65 in a 55 mph zone, $27.50; Nancy Mae Riese, Thief River Falls, speeding 65 in a 55 mph zone, $27.50; Karen Lynn Rude, Thief River Falls, speeding 66 in a 55 mph zone, $30.80; Robert Lyle Schultz, Lanimore, ND, speeding 65 in a 55 mph zone, $27.50.

Violations recorded by the Pennington county sheriff department: Marcella Catherine Fairbanks, Oakdale, disorderly conduct, $75 or 15 days in jail plus court costs of $15; Wayne Earl Fairbanks, Oakdale, disorderly conduct, 30 days in jail and $100 with the jail term stayed if the fine is paid plus costs of $17.50; Wayne Earl Fairbanks, Oakdale, possession of a small amount of marijuana, $55; Jean Marie King, Warroad, issuance of dishonored checks, $118.93; Scott Dean Rodahl, Thief River Falls, issuance of a worthless check, five days in jail concurrent and full restitution plus court costs of $36.

Also, Michael John Fanfulik, St. Hilaire, speeding 65 in a 55 mph zone, $27.50; Milton Roy Gowan, Grand Forks, ND, speeding 65 in a 55 mph zone, $27.50; Kelly Richard Halstensgard, Greenbush, speeding 65 in a 55 mph zone, $27.50; Cheryl Ann Hickel, Williston, ND, speeding 65 in a 55 mph zone, $27.50; Jeremy Wark Jagul, Thief River Falls, no seat belt, $10; Daniel Alan Lindquist, Thief River Falls, speeding 65 in a 55 mph zone, $27.50; Anthony John Murton, Grand Forks, ND, speeding 65 in a 55 mph zone, $27.50.

Natural Resource Forum Set For Bemidji July 25

Legislative Commission for Minnesota Resources (LCMR) will conduct a natural resource forum at the Holiday Inn convention center in Bemidji Tuesday, July 25, from 6:30 to 9 p.m.

The commission is comprised of eight state senators and eight state representatives and chaired by Rep. Phyllis Kahn. Task of the commission is to allocate the funds that will be generated from the environmental trust fund.

"The goal of the commission and the citizens advisory committee is to hear the concerns of the citizens regarding issues dealing with natural resources and to develop a strategic plan for the trust fund," Kahn said.

"The forum will be structured so that individuals will have an opportunity to voice their concerns through action in small groups. Later in the meeting there will be a summary of these issues."

There will also be a presentation by John Ostrom and Jerry Nagel of the regional development commission concerning issues specific to the region regarding natural resources. Time will be allowed for questions and answers.

Benefit For Our Saviour's Academy Stresses Training

Rev. Mark Johnson, pastor of the Evangelical Covenant church, was the featured speaker at a recent worship and benefit service for Our Saviour's Christian Academy. The service was held at Our Saviour's Lutheran Church on Sunday evening, July 9. Rev. Johnson stressed the importance of parents providing a Christian role model for their children to follow. He also said that the strength Christian training provides through this training will someday prepare the children to be leaders.

The service also included devotions and prayers by Rev. Del Palmer of Our Saviour's Lutheran church and Assistant Pastor, Gene Eddleman of the Assemblies of God Church. Dave Rodahl, a member of the Academy Council, gave a brief talk on the objectives and needs of the school. The Academy strives to be an extension of the Christian home in training young people in a Christian environment for time and eternity.

Besides congregational singing, special music was provided by students of the Academy. Solos were sung by Robin Zak and Laura Toren. Marcy and Tammy Myhrer sang a duet, accompanied by Faith Myhrer. Melanie Kading was the organist.

An offering was accepted to assist the work of the Academy. Refreshments were served by the Academy Boosters.

Our Saviour's Christian Academy is a non-denomination school which uses the Accelerated Christian Education Curriculum. It consist of students in grades kindergarten through grade 12. The school is located on Sorteberg Drive.

Polaris Changes Titles Of Three Top Executives

Polaris Industries has changed titles for its three top executives, according to information received from the company with offices in Plymouth and manufacturing plant in Roseau.

W. Hall Wendel Jr. becomes chairman and will continue as chief executive officer. Robert Moe becomes vice chairman and will continue as executive vice president. Ken Larson becomes president and chief operating officer. He was previously executive vice president/operating officer.

The company's 1988 sales and earnings were $171.5 million and $17.6 million, up from $138.5 million and $7.3 million in 1987.

About 50 per cent of all cat owners also own dogs. Conversely, 42 per cent of all dog owners also own cats.

Yard Sale.

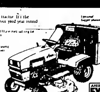

$2,349.95
Ariens
AL'S REPAIR, INC.
Hwy. 32 So. TRF 681-4231

Lightning which struck at the Dennis McCullough farm southeast of Thief River Falls last week gave an impressive demonstration of force. The bolt struck a metal building which was set in concrete and apparently in contact with metal reinforcing bar in the concrete. The electrical current apparently followed the metal bar and blew out about a two-foot section of the concrete at the southeast corner of the building. One piece of concrete weighing about 20 pounds was found nearly 20 feet away with smaller pieces scattered about the area. The reinforcing bar (indicated by the arrow) was charred where the explosive force was exerted. McCullough said the concrete was not cracked prior to the lightning strike.

9th CRP Sign-up To Begin Today

Beginning today, offices of the Agricultural Stabilization and Conservation service (ASCS) in counties which have not filled their allowable maximum acreage will once again accept bids for the Conservation Reserve Program (CRP).

The ninth sign-up period is for the program which removes eligible cropland from farming for 10 years and designates the acreage to trees or other permanent vegetative cover.

In Pennington county the maximum acreage (25 per cent of the crop acreage in the county) has been enrolled under the program for some time. Approximately 155,000 acres have been placed in the program in Marshall county but additional acreage may be eligible.

"Total acreage enrolled in the program nationally has reached more than 30 million acres," states ASCS administrator Keith Bjerke. "The program has become the largest long-term cropland retirement program in U.S. history."

Eligible CRP acres include erodible cropland, cropped wetlands, filter strips and cropland subject to scour erosion. The program has authorization to accept acreage only through 1990.

The voluntary CRP authorizes each farmer to receive up to $50,000 per year based on a per acre rental rate and the number of acres under the 10-year contract. Rental payments are made annually to producers with approved contracts and cost-share payments are made to provide one-half of the cost of the permanent vegetative cover establishment.

Bjerke said that the CRP has become a major tool in reducing erosion and in combating nonpoint source pollution in lakes and streams by stabilizing eroding cropland.

"I encourage producers who farm erodible land or who have wet soils to consider the program and submit bids indicating the per acre rental payment they would accept to keep these acres out of crop production and into conserving uses for 10 years," Bjerke said.

Grand OPENING
OF THE BEST PIZZA IN THIEF RIVER FALLS!
HANDY FARMS Country Cookin' & MIKE LEE
FORMERLY FROM PIZZA HUT

ARE PROUD TO ANNOUNCE THE GRAND OPENING OF THE NEW
HANDY FARMS PIZZA!
All Pizzas Are Homemade Using Only The Freshest Ingredients!
TUES., WED., THURS., JULY 18, 19 & 20
Mike Will Be At Handy Farms Greeting Everyone All Three Days Of Our Grand Opening Extravaganza And Giving Away Over
$1,000.00 In FOOD CERTIFICATES
REGISTER FOR DOOR PRIZES!
FREE 2-LITER OF PEPSI
With Your Pizza Purchase
Eat-In or Carry-Out

HANDY FARMS Country Cookin'
681-7686
Highway 59 South Thief River Falls, MN

Inside The Times
Crop And Weather Report, p. 8
Police Investigate Phone Calls, p. 16
Bombers Lose Playoff Game, p. 10
Ladies Golf Invitational Results, p. 10

THE TIMES Thief River Falls
50¢
100 YEARS

Volume 78, Number 58 324 Main Avenue North, Thief River Falls, MN 56701 Two Sections Wednesday, July 19, 1989

Public Hearing On Project For Red Lake Falls

A location/design public hearing to discuss the features and impacts of a highway improvement project scheduled for 1991 in Red Lake Falls will be conducted Thursday, August 3, from 4 to 7 p.m. in the Red Lake Falls city hall.

An informal "open house" format will be used for the hearing, according to Robin Sinn, pre-design engineer for the Minnesota Department of Transportation in Bemidji, and area residents and local officials can discuss the project individually with engineers and technicians.

Testimony on the project can be given to a court reporter at the hearing and written comments can be submitted at any time through August 13. All testimony and formal comments will be incorporated into the public record.

The project in question will involve reconstruction of 1.7 miles of highway 32 from one mile south of Red Lake Falls to McLean Avenue East in Red Lake Falls. A preliminary estimate sets the cost of the project at $2.4 million. The contract is to be let Jan. 25, 1991, with construction to begin that spring.

Spano To Speak At NWRDC Annual Meeting Tuesday

Wyman Spano has been selected as the keynote speaker for the annual meeting of the Northwest Regional Development commission Tuesday at Lon's restaurant in Thief River Falls. Dinner will be at 6 p.m. following a reception at 5 p.m.

Spano is publisher and editor of the insider political newsletter "Politics in Minnesota" and a regular guest on Minnesota's statewide public affairs television show "Almanac."

He has been a public relations consultant and lobbyist in Minnesota for 25 years, specializing in public policy and public affairs activities throughout his career. Currently he is president of the Governments Relations Group, a lobbying firm in the Twin Cities.

The commission's annual business meeting will begin at 7:30 p.m., at which time the 1990 work plan and budget will be adopted and board of directors and representatives for public interest positions on the commission elected.

The commission encourages area elected officials and other interested members of the public to attend all or part of the evening's events. Those with questions or who plan on attending the dinner are asked to contact Carol Sorensen 681-2637.

Times Fair Booth Shows Production

Steps involved in production of a newspaper will be shown at the booth sponsored by The Times at the Pennington county fair this week. The public is invited to stop and view the display and visit with staff members.

The Hager Brothers, Jon and Jim, will share the Pennington county fair grandstand stage with the Back Behind the Barn Boys Saturday at 9 p.m. at the Pennington county fair. An area of the race track will be set aside for dancing and an enclosed beer garden will be located to the side of the stage for Saturday night only. Consumption of beer will be confined to the enclosed area of the beer garden. Admission to the show by the Hager Brothers and Back Behind the Barn Boys will be $6 for adults and $3 for children 12 and younger.

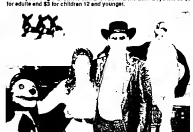

Calico and Clyde will be featured performers at the band shell Thursday through Sunday at at the Pennington county fair in Thief River Falls. They are shown with some of their special characters. Schedule of performances is as follows: Thursday, 3, 7 and 9 p.m.; Friday and Saturday, 1, 5 and 7 p.m.; and Sunday, 3, 5, 7 and 9 p.m.

Sparby Appointed To Chair Group On Grasshoppers

Rep. Wally Sparby of Thief River Falls has been appointed by Rep. Steve Wenzel, chairman of the Minnesota House agriculture committee, to chair a special select House agriculture subcommittee on grasshopper control.

Rep. Wenzel said he created the special subcommittee in order for members of the ag committee to be able to "effectively respond to the devastating problems that Minnesota farmers and rural communities are currently and potentially faced with as a result of the infiltration of grasshoppers in many Minnesota rural counties this year."

Rep. Sparby was actively involved in creating the 1989 law on grasshoppers, Rep. Wenzel said, and as an experienced member of the committee in areas of agriculture finance and structure of programs in the Minnesota department of agriculture, he is best equipped to deal with the issue and assist the committee on the special problems caused by grasshop-

(Continued on Page 4)

Entry Day Thursday For Pennington Fair

Entries for 4-H club and open class divisions at the Pennington county fair will be received on Thursday at the fairgrounds in Thief River Falls. Young people entering 4-H club exhibits have until 3:30 to make their entries while open class exhibitors (with the exception of flower exhibitors) may enter until 6 p.m. *Flower entries must be made by 4:30 p.m.*

Livestock exhibitors may use the south entrance to the fairgrounds on entry day and to remove their animals Sunday evening. Except for those two days the east and west entrances to the grounds should be used since the south entrance is intended for emergency use only.

All 4-H club entries with the exception of livestock, horses, rabbits and poultry will be judged in conference judging Thursday. The Times will take photos of 4-H club grand champions and their exhibits beginning at 4 p.m. Thursday in the sports arena championship exhibit area.

Matt Armstrong Shows carnival began operating at noon today and the first grandstand performance—a teen dance with entertainment by the Coca-Cola Classic sound, light and video show—will take place at 9 p.m.

The carnival has several new rides this year in addition to the major rides added a year ago. Tickets purchased in advance for $7 or at the fair for $8 will permit the holder to ride as many rides as he or she likes from noon to 6 p.m. or 6 p.m. to closing on any one day of the fair.

Donkey races will take place Thursday at 8 p.m. in front of the grandstand and the free entertainment at the band shell will begin at 1 p.m. Thursday.

Friday will be judging and senior citizen day. The senior citizen program will begin at 2 p.m. in the ag building when special recognition will be given to Inga Coan and Ernest Swanson of Goodridge, the county's outstanding senior citizens for 1989.

Highway 101 will be presented in concert Friday at 7 and 9 p.m. in front of the grandstand. Ticket sales for the popular country group which has won the Academy of Country Music's vocal group of the year award in both 1988 and 1989 have been good and large crowds are anticipated at both concerts. Ample seating is available, however, according to officials, and a lot of good seats remain for both performances. All seats are reserved and may be purchased in advance at Thune-Upham Insurance company or Larson Music in Thief River Falls. Ticket booth at the fairgrounds will open at 5 p.m. Friday for those who wish to purchase their tickets the day of the concert.

Between the two concerts, at 8:45 p.m., coronation of Dave Kirkeby of Farmers Union Oil company as the Pennington county King Agassiz will take place on the grandstand stage.

Saturday is family day at the fair with an antique tractor pull at noon and goat, horse and dog shows in the morning. Evening grandstand entertainment will feature the Hager Brothers of "Hee Haw" television show fame and the Back Behind the Barn Boys. A portion of the race track will used for dancing and a beer garden will be arranged near the stage for Saturday evening only.

Sunday events include a Thief River Falls Saddle club horse show, 4-H fashion revue and Hall of Fame awards program with the concluding grandstand event to be the Jaycee demolition derby at 5:30 p.m.

County fair officials are anticipating large crowds again this year and note that the grounds and buildings are in excellent condition to welcome all who come to the fair.

Matt and Robyn Ralf will entertain Friday and Saturday at the band shell at the Pennington county fair in Thief River Falls. The brother and sister team has performed nationally and will be presented Friday and Saturday at 3, 6 and 8 p.m. Entertainment at the band shell is free and the public is invited to attend.

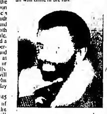

Ventriloquist and comedian Kenny Byrd will return to the Pennington county fair this year for three days of entertainment at the band shell. He is scheduled to perform Friday and Saturday at 2, 5 and 9 p.m. and Sunday at 4, 6 and 8 p.m. Entertainment at the band shell is free and open to the public.

Schedule Listed For Band Shell At County Fair

Thursday, July 20

2 p.m.—Happy Seniors rhythm band; 3 p.m.—Calico and Clyde; 4 p.m.—Happy Seniors rhythm band; 5 p.m.—Katie Knutson and the Old Timers; 6 p.m.—Allan LaValier (KTRF); 7 p.m.—Calico and Clyde; 8 p.m.—Katie Knutson and the Old Timers; and 9 p.m.—Calico and Clyde.

Friday, July 21

1 p.m.—Calico and Clyde; 2 p.m.—Kenny Byrd and Friends; 3 p.m.—Matt and Robyn; 4 p.m.—Calico and Clyde; 5 p.m.—Kenny Byrd and Friends; 6 p.m.—Matt and Robyn; 7 p.m.—Calico and Clyde; 8 p.m.—Matt and Robyn, and 9 p.m.—Kenny Byrd and Friends.

Saturday, July 22

1 p.m.—Calico and Clyde; 2 p.m.—Kenny Byrd and Friends; 3 p.m.—Matt and Robyn; 4 p.m.—Calico and Clyde; 5 p.m.—Kenny Byrd and Friends; 6 p.m.—Matt and Robyn; 7 p.m.—Calico and Clyde; 8 p.m.—Matt and Robyn; and 9 p.m.—Kenny Byrd and Friends.

Sunday, July 23

3 p.m.—Calico and Clyde; 4 p.m.—Kenny Byrd and Friends; 5 p.m.—Calico and Clyde; 6 p.m.—Kenny Byrd and Friends; 7 p.m.—Calico and Clyde; 8 p.m.—Kenny Byrd and Friends; and 9 p.m.—Calico and Clyde.

Additions To Northland Community College

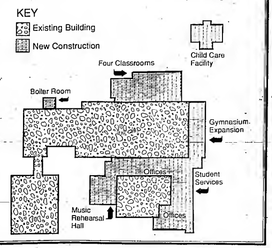

The drawing above shows existing area of Northland community college and where the additional space is being added in the construction project which got underway this week. Brick is being removed on part of the building in preparation for the building project.

Summerfest Festivities To Begin Next Week

Just as the county fair comes to a close another celebration begins in Thief River Falls. Summerfest 1989 promises everything it did last year and more.

This year's celebration includes an F-4 fly-over by Happy Hooligans of Fargo, ND, during the parade, a fly-in breakfast at the airport Sunday, a family social and dance Friday night in Floyd B. Olson park and many other events.

Summerfest activities begin on Monday, July 24, when treasure hunt clues are announced. The prize can be found on public property and in plain view.

On Tuesday, Northern Navigators will hold a fun-fly for operators of radio-controlled aircraft from 7 to 9 p.m. south on the airport road and just past the airport. Signs will be set up along the road to give directions. The public is welcome to attend. On Tuesday evening, a twilight track meet will also be held 6:30 p.m. at the high school football/track field.

On Thursday evening, the Prairie Schooners will have an antique and custom car cruise from 7 to 10 p.m. in Thief River Falls.

On Friday, a family dance and social from 7 to 11 p.m. will be held in Floyd B. Olson park. The event is open to the entire family. Everyone is encouraged to bring a picnic dinner to the park. The picnic and games will begin at 6 p.m. before the dance. Music for all ages will be provided by Ryan Walseth. The event is sponsored by the Jaycees and the Parent Communication Network.

Saturday morning, the Pepsi Triathlon will be held. The event begins at 9 a.m. at the Franklin Middle school pool. For more information contact Dr. Jim Langland at 681-4747.

The annual Summerfest parade will begin at 11 a.m. in downtown Thief River Falls. A member of the Happy Hooligans from Fargo, ND, will fly over the city during the parade in an F-4 jet. Northland community band will also perform a concert after the parade in Floyd B. Olson park.

Waterfights will be held at 1:30 p.m. Saturday at Floyd B. Olson Park. Anyone interested in forming a team and participating in the water fight should contact Rod Sletten at 681-3227.

The Rotary Club Fly-in breakfast will be held from 7 a.m. to 1 p.m. at the Thief River Falls municipal airport on Sunday. Proceeds from the event will go to Polio Plus. There will be hot air balloon and airplane rides. Several different planes will be on display and tours of the TF Aviation training facility will be conducted. Breakfast will cost $3 per plate or $10 per family. Proceeds of the event will go to Rotary International Polio plus. Each ticket that is purchased can provide protection from polio to 10 children. The menu includes pancakes, sausage links, juice, coffee or milk.

The annual Jaycee Fishing derby will be held from 1 to 4 p.m. at the fishing dock at the 8th street bridge. Registration can be completed during that time. Many prizes will be given away. Jaycees will also be sponsoring Kids Summerfest Sunday starting at 3 p.m. Hot cycle races for children ages one to seven will begin at 3 p.m., a free throw contest for children ages eight to 13 will begin at 3:30 p.m., and the silver dollar hunt for children ages one to 10 will be held at 4:30 p.m. Smiley 4-H club will also hold a watermelon seed spitting contest. A hot dog, chips and pepsi will cost $1.

(Continued on Page 4)

COMMUNITY FOCUS

Sherri Notestine And Jim Olstad Wed June 17

Sherri Notestine and Jim Olstad were united in marriage June 17 at the Calvary Lutheran church in Thief River Falls. Pastor Ronald Ness officiated at the 11 a.m. double ring ceremony.

The bride is the daughter of Arthur and Aletha VA of Thief River Falls. Parents of the groom are Albert and Annie Olstad of Goodhue. The matron of honor was sister of the bride, Ann "The Eagle's Wings." Maid Alvarengado, niece of the groom, sang, "Gift of Love" accompanied by Melissa Bring, pianist of the groom's family. Ushers were Jeff Olstad, brother of the groom, and Dan Notestine, brother of the bride. Sandy Kaiser, sister of the groom, was the organist, playing "Water Music." Jim Hoiland sat the processional and "Oak Leaf" by Rutchmann on the violin and harp.

The church was decorated with two bouquets of pink carnations, lavender ferns and baby's breath on the altar.

The bride wore a floor length gown with diagonal bodice, tassel neckline and deep V back. The ivory organza dress was styled with empire shaped pieces of white lace and ivory satin. She wore a lavender color crossing a floral tiara. The dropped tuxedo dress with floral skirt featured a self fabric yoke bow and rose. She carried semi-crescent bouquet of pink roses, lavender floral with roses, Boston glamour, carnations, stephanotis and plant leaf foliage.

Tom Olstad of Fargo, ND, daughter of the groom, was the maid of honor. Bridesmaids were Jeanette Notestine, sister of the bride, in a floral dress, dropped waistline and ivory lace and satin ribbon trim. The carnival sign-shaped bibs, lavender roses, stephanotis, plant leaf and pleated bodice.

Alexa VA of Woodbury, niece of the bride, was the flower girl with Erica VA, also a niece of the bride, in a floral dress with ivory lace and pleated bodice. Ring bearer was Jason Olstad, son of the groom, dressed in dark navy. Rob VA, nephew of the bride, They featured a three-tiered ruffled ivory satin pillow with a floral and satin, pearl trimmed in white lace, and a large bow at the back of the wedding.

Alexa wore a wreath of baby's breath and pink rosebud trimmed in ivory lace. Vera Lund, 1 white anchored basket trimmed with pink mini-carnations, stephanotis and grass and white ribbons.

Joyce Erickal of Moorhead, grandma of the groom, sang a miniature arrangement in the groom and wear a floral boutonniere. Ushers were groomsmen, Jesse and Jason, both 1 IGY years old, groomed whose tuxedo bows crossed pink.

Rose Olstad, son of the groom, was the ring bearer. Ushers were groomsmen, Jesse and Jason, both 1 IGY years old, groomed whose tuxedo bows crossed pink.

Rose Olstad, son of the groom, was the ring bearer. Ushers were groomsmen, Jesse and Jason, both 1 IGY years old, groomed whose tuxedo bows crossed pink.

Guests attended from Phoenix, AZ, Hudson, PA, International Falls, Hibbing, Fargo, Moorhead, Minneapolis, Bass Lake, Thief River Falls, Fort Ripley, Fargo, Grand Forks, St. Paul, Lake Falls, Hazel, Goodridge, and Thief River Falls.

Clarence Johnsons Had Golden Anniversary

Clarence and Marrine Johnson celebrated their 50th wedding anniversary July 9 at the St. Anne Catholic church during half in Goodridge. The ceremony was officiated by their son, Father Robert Johnson, Donna Nagach, Jim Johnson and Jim Johnson, and their families.

Roxanne Johnson and Elizabeth Johnson, granddaughters of the couple, provided a the guest book. The anniversary cake was cut by Kathy Johnson, daughter-in-law of the couple, and Holly Gaylord, niece-in-law. Serving were Jim Johnson, Dave and Denise Nagach, grandchildren of the couple. Waitresses were granddaughter Jackie Nagach and Marie Marion Zavoral.

Music was provided by Jim Johnson and the couple's family was presented by JoAnn Nagach. Vows were renewed using a few selections.

TRF Library To Present Clown Performance

A professional clown from the Circle Theater Company will perform at the library on August 3 "Hello Dolly." Clowns will also visit the Thief River Falls public library. Hour of magic and the creation of balloon animals will be part of the program. Clowns will conduct a free drawing for prizes. This program is offered free of charge to the public. For more information, contact the Thief River Falls public library at 681-4125.

pregnant and distressed?
Call Birthright (218) 681-3068
Confidential help for pregnancy.

Wendy-Kay COSMETICS
The Cosmetic Party
More Than A Facial!
FOR APPOINTMENT CALL:
PAT THOMPSON
1004 CARLAND PARK RD 681-2355

Bridal Registry
August 5 JOANNA SCHOTTENBAUER
August 12 JOYCE HAUG DARLAGNE
August 14 JOYCE HAUG JEFF MEYER
August 19 JOYCE HAUG JOHN PEARSON
August 26 JOYCE HAUG JOHN PEARSON

Northern Coverage Insurance
Agent: KATHY PANEK
Phone: 681-6303
Address: 708 Davis Ave. N.
Thief River Falls, MN 56701
Home Insurance
Auto Insurance
Life Insurance
Annuities
Group Health
Commercial
Group Health
COVERAGE WHERE YOU NEED IT MOST

Home Sweet Home
102 W. Labree
681-6013
T.R.F.

Norman Petersons To Have 50th Anniversary

An open house will be held in honor of Mr. and Mrs. Norman Peterson on their 50th wedding anniversary on July 23 from 2 to 4 p.m. at the Crookston Lutheran church. Hosts will be their children and friends. All friends and relatives are invited to attend the gifts, please.

Cards and gifts will also be served Sunday morning at the church after the worship service. Usher Mabodie church is the couple's grandchildren.

TIMES' WEDDING POLICY

The Times' policy on wedding write-ups is as follows:

1) If the wedding write-up is received one month from date of receipt of The Times' office, a detailed write-up will be published from information provided, along with a picture if submitted.

2) If the wedding write-up is received three months before receipt of The Times' office, there will be a brief write-up including name of participants, date, groom, flowers, etc.

3) For a wedding that took place from three to six months before submission to The Times, we will run a brief write-up including name of participants, date, groom, flowers, etc. Brief write-ups will not include wedding gowns, date and place of the wedding, and where the couple is residing.

4) There will be no publication of weddings after six months have elapsed.

5) Every effort will be made to publish the wedding write-up within two issues of receipt.

6) Forms are available free of charge at The Times' office to help in compiling information for a write-up. Black and white photos of sufficient quality can be filled in in the forms prior to the wedding. To request forms by mail, send a self-addressed stamped envelope to The Times, P. O. Box 150, Thief River Falls, MN 56701.

7) Photographs may be picked up at The Times' office after the wedding. Photographs not picked up within two weeks will be returned by mail if accompanied by a self-addressed stamped envelope.

Tammy Rameson, daughter of Mr. and Mrs. Wallace Rameson of Thief River Falls and a 1988 graduate of Northland community college, has received a $200 recruitment grant from Alpha Phi chapter of The Delta Kappa Gamma Society International. Tammy has a 3.852 grade point average and will attend Bemidji State university this fall. She is the granddaughter of Ruth Rameson (left) and Marlen Gilgenst of the chapter's professional advisor committee.

HAPPY BIRTHDAY BUTTA!

Alpha Phi Chapter Of Delta Kappa Gamma Notes 10th Birthday

The Alpha Phi chapter of The Delta Kappa Gamma Society International chartered in 1979, celebrated its 10th birthday at a luncheon July 11 at Butta's in Thief River Falls. Included in some of its charterring ceremonies were Marjorie Berg, charter organizer and 1979-81 state president, Marlen Gilgenst, both of Bemidji, who were present at the original ceremonies.

Tammy Rameson, a 1988 graduate of Northland community college, was presented to the chapter members by Marlen Gilgenst, chairman of the professional advisor committee. Tammy is the recipient of the chapter's 1989 recruitment grants, which is given annually to a Northland student seeking for a career in education. She has a 3.852 grade point average and is a member of Phi Theta Kappa and of Alpha Beta Gamma, and was pageant queen in music and drama awards. The $200 grant will make her whether eligible for a $1,000 grant from the sorority for junior year and fall at Bemidji state university.

Alpha Phi chapter includes members from Marshall, Pennington and Polk counties. Officers are Marlen Gilgenst, co-Chairs; Carolyn Quillen, president; Donna Poole, vice-president; and Ruth Dunn, treasurer, all of Thief River Falls. Carl Jean Chairty Nanovich, of Bemidji, is the chapter's advisor. Chapters and by-laws of an international organization of over 150,000 members in 13 countries.

Blood Pressure & Foot Care Clinic To Be Held

A blood pressure and foot care clinic will be held July 24 from 1 to 3 p.m. at the Skyline apartments in Thief River Falls. Call Jean Chairty Nanovich at 681-5980 for foot care appointments. The public is welcome.

Clarence Erickson To Have 80th Birthday

An open house celebration will be held for Clarence Erickson on his 80th birthday July 23 from 2 to 4 p.m. at the Crookston senior citizen center. Friends and relatives are invited to attend.

ACE Bridal Registry
Bridal Showers Registered With Us
Showers of Our Gifts
Saturday, July 22 HIGHLIGHT CHRIS NORMAN
Saturday, July 22 JOANNA SCHOTTENBAUER
Saturday, July 29 GLEN DUNN MARY KEEL
Saturday, July 29 JOYCE HAUG JOHN PEARSON
Saturday, August 5 JOANNA SCHOTTENBAUER
Saturday, August 5 PAULA GOTSCHALL
Saturday, August 12 JOYCE HAUG DARLAGNE
Saturday, August 12 JOYCE HAUG JOHN PEARSON
Saturday, August 19 JOYCE HAUG JEFF MEYER
Saturday, August 26 JOYCE HAUG JOHN PEARSON
Saturday, August 26 PAULA GOTSCHALL JOHN PEARSON
Saturday, August 26 PAULA GOTSCHALL JOHN PEARSON
ACE Hardware

THE JEWEL BOX
SAT., JULY 22 Carole Sellem Mike Hanson
SAT., JULY 29 Kelly Flaten Karl Knutt
SAT., JULY 29 Mary Jo Gerlach Mark Lee
SAT., AUGUST 5 Debbie Christensen Jeff Jensen
SAT., AUGUST 5 Jennifer Pfliegerson Paul Coppett
Bridal Registry

WHY BUY THIS RING FROM US?
Nothing has a true jay day rate for compassionate value. Why? Isn't that what everyone says? We feel these weekly unconditional little ads remind us the world's largest buying group, volume buying means WE PAY LESS for everything we buy. COMPARE OUR DIAMOND DIRECT PRICES
"COMPARE OUR REGULAR PRICE"
before you buy their sale price
Solitaires: ¼ Carat as $499 to 1½ Carat as $6,995
THE JEWEL BOX
105 East 2nd St., Thief River Falls • Visa, Master Card, Discover 681-4037

GRAND OPENING
MON., JULY 24TH THRU SAT., JULY 29TH
REGISTER TO WIN
One Of The Following Services:
◆ PERM ◆ STYLE CUT ◆ COLOR
◆ HIGHLIGHTING ◆ HOT OIL TREATMENT
DRAWINGS FOR PRIZES EVERY DAY FOR
◆CURLING IRON & ◆HAIR CARE PRODUCTS
WINNERS Will Be Posted On Our DOOR & On The RADIO Sat., July 29th
REGISTER ALL WEEK NO PURCHASE NECESSARY!
Styles By Amy
311 3rd St. East / 681-3722 T.R.Falls
Amy & Teresa Cordially Invite The Public To Stop In During Their Grand Opening
JULY 24TH - 29TH
SAT. JULY 29TH 8:00 A.M. TO 6:00 P.M.
PIZZA by The Slice From DOMINOS
PEPSI & CAKE
DOMINO'S PIZZA

Brenda Rice And Dean Dokkin Exchange Vows

Brenda Rice and Dean Dokkin were united in marriage June 17 in the Bethesda Lutheran church in Thief River Falls. Rev. Luther Anderson officiated at the ceremony.

The bride is the daughter of Roy and Gayle Rice of Roseau. Parents of the groom are Vern and Darlene Dokkin of Thief River Falls.

Matron of honor was Cindy Swenson and Barb Lindell, friends of the couple, with Joyce Halbauch, organist.

Shelley Pearson was her sister's matron of honor. Bridesmaids were Lorraine Erie, sister-in-law of the bride, Cindy Griffin, Rita Peterson, Barb Laidlaw, Amanda Jensen and Brenda Schroeder, all friends of the bride.

Amber Pearson, niece of the bride, was the miniature bride. The flower girl was Sarah Rice, niece of the bride. Jared carrier was Kirsten Rice, niece of the bride.

Best Dokkin, Shawn Johnson, Kim Gilbert and Mary Strand, all friends of the bride, were the bride's personal attendants.

Ushers were Dokkin, brother of the groom, and Jim Rice, brother of the bride, Cindy Griffin, Rita Peterson, Barb Laidlaw, Amanda Jensen and Brenda Schroeder, all friends of the bride.

Ushering the guests were Sheldon Rice, brother of the bride, and Kevin Dokkin, brother of the groom. Mark Johnson, friend, of the couple. Programs were distributed by Sherry Epke and Lori Ann Hamilton, friends of the bride.

An informal guest was Millie Berg, friend of the bride.

A reception was held for the couple following the ceremony. The bride couple was Brian and Susan Rice, brother and sister of the bride. Serving were Jim and Jean Rice of the bride, parents of the groom.

The wedding cake was cut by Kathleen Dokkin and Delphine Odegaard, aunts of the bride. Serving were by irene Dokkin and Dorothy Rice, mothers of the groom and the bride. Rice, nephew of the bride, served punch.

Gift carrers were Ryan Rice, Cassy Pearson and Chase Pearson, all nieces and nephews.

The couple is at home in Thief River Falls where the groom is employed by Northwest Beverage and the bride is employed by the Barbers

Lifeline Center Presents Gospel Program July 22

A Gospel jam session will be held July 22 at 8 p.m. at the Lifeline Christian center. Gospel musicians and other players are reservations to who would like to take part, to travel to come and enjoy an evening of good Gospel music.

Margaret Snelling Had 50th Birthday July 9

Margaret Snelling, former resident of Thief River Falls, celebrated her 50th birthday July 9 in Minneapolis, MN, surrounded by her four children and their spouses, Edward and Maggie Snelling of Twin Lake, Dorothy Rutherford and Jones and Teresa Mattson, RR 2, Thief River Falls.

Sterling of Litchfield and Al and Pat Rerner Hawk of Lonsdale. The celebration was hosted by the Emmanuel lutheran church.

Guest included her sister, Phyrnee Mattson of Glendale, CA, and her sister and brother-in-law, Betty and Ralph Hanson of Thief River Falls, and of Grand Forks, ND. There were grandchildren and nine great-grandchildren ranging in age from 2 to 18 years.

Margaret Snelling, viewed in Thief River Falls in 1922 where she worked for years as a general housekeeper for Marcy Hospital and Northwestern Hospital, the oldest in the state. Widowed in 1941, she raised her children alone, working at the hotel, and Kroon Chocolate company in Minneapolis.

Her husband died from a heart attack at the age of 41. The was a member of the Thief River Falls VFW Auxiliary, the Eastern Star, Bright Star Chapter, Ladies of the Moose, Bowling Ch for 50 years and the American Legion auxiliary for 40 years.

Trinity Women To Have Brunch & Bible Study

The Trinity Women of ELCA will hold a brunch and Bible study July 24 at 9:30 a.m. at the church basement. Pastor Ron Ness will lead the study "Dive Into Doing the Gospel, Of God," Psalms 72 by Rev. Ron Calvert.

Serving Committee members will be Representatives who will talk about the Big Sisters program, Lutheran World Relief, women health, and Lutheran Social Services.

Special guests will be the women of the Hallstead and Gary congregations. Donna Leslie is Priscilla with Ann Lundquist, Lydia, Ann Lundquist and Ann Lundquist with Donna Tomberg, chair. Hospitality is Sylvia Lee with Lois Quam and Carla Peterson, co-chairs.

BIRTHS

Northwest Medical center in Thief River Falls reports the births since Thursday, July 13 as follows:

On July 13, a boy was born to David and Mary Beth Duer, 312 S. Riverside, Thief River Falls. He was named Adam David.

On July 13 a girl was born to Paul Blaha and Kelly Kaiser, 1 Lake Bronson Trailer Court, Thief River Falls. She was named Kylie Diane.

On July 14, a girl was born to Gerry and Sylvia Blade of Roseau. She was named Ashley.

On July 14 a boy was born to James and Teresa Mattson, RR 2, Thief River Falls.

Kruse Receives AAL Scholarship

Tracie Kruse, daughter of Richard and Ann Kruse, Thief River Falls, has been awarded a $1,000 scholarship from the American Lutheran Church Women's Scholarship which was given to a student who has been involved in academic extra curricular, leadership activities, extracurricular activities, church and community involvement and the student's own statements.

Seven From Area Graduate From BSU This Spring

Three students from Thief River Falls and two each from Plummer and Fertile completed undergraduate degree requirements to graduate from Bemidji State university at spring commencement exercises.

Thief River Falls students are Jeffrey Berg, bachelor of science degree in mathematics, Becky Langston, bachelor of science degree in nursing, Carolyn Lane, bachelor of science degree in nursing.

Dexter students are Pamela Ingjaneen, bachelor of science degree in elementary education and David Lee, bachelor of science degree in secondary service and mass communication.

Plummer students are Lara Kosmichuk, bachelor of science degree in elementary education and Jeffrey Nelson, bachelor of science degree in business administration.

There were 344 students graduating during the session.

Shekinah Gospel group will be at Faith Lutheran Brethren church in Thief River Falls Sunday at the 7 p.m. family night service. The Detroit Lakes group will present a concert of sacred, folk, duet and solo numbers in several styles of music. Free will offering will be taken and the public is invited to attend.

N.W. Experiment Station Cattle Lead DHIA Test

Northwest Experiment station at Crookston had the top individual cow on the Red Lake County Dairy Herd Improvement association test for the month of July. Twenty-five cows in the association were tested in herds produced over 2,000 lbs. of milk, 750 pounds of butterfat or 700 pounds of protein in 305-day or less lactation.

Northwest Experiment station's top cow produced 2,000 pounds of milk, 1,015 pounds of butterfat and 862 pounds of protein. Second place cow in the association was owned by Lund, had 22,391 pounds of milk, 994 pounds of butterfat and 893 pounds of protein in only 284 days.

Third place cow was the third high cow with 22,011 pounds of milk, 982 pounds of butterfat and 822 pounds of protein in 305 days. Herd average had a record of 15,602 pounds of milk, 793 pounds of butterfat and 576 pounds of protein.

After graduates with cattle in the top 25 of Red Lake County Dairy Herd Improvement association (DHIA) are: Occupied (1), Lauer Brothers (2), Gary and Grant Gulbranson, John M. Schafer (2), and Family and Son Grove.

MUST READING!
Times
681-4450

SEARS
HAS MOVED TO
HWY 1 & 59 WEST
STAU SAVE PHONE NUMBERS:
681-2240 AND
1-800-366-3000
MIDCITY OUR SHED
OPENING COMING SOON

GOLD SILVER EXCHANGE
We Pay
Generous Amounts of Cash For:
GOLD COINS-GOLD FILLINGS-GOLD JEWELRY
Silver Coins
Proof Sets
Coin Collections
Sterling Silverware
Sterling Jewelry
Old Tokens
Baseball Cards-Football Cards-Hockey Cards
We Sell Investment Gold And Silver
Phone (701) 746-6436
POLUNDA MALL-GRAND FORKS

PIZZA HUT INTRODUCES
PEPPERONI LOVER'S PIZZA
Try our Pepperoni Lover's™ Pizza from Pizza Hut® loaded with flavor-ripen finger of pepperoni and an extra helping of mozzarella.
Pizza Hut
Make it "great."
Get one medium Pepperoni Lover's™ Pizza for only $8.99
Better yet, get two for just $4 more!
Pizza Hut
Pizza Hut
681-1306
Hwy. 59 South
Thief River Falls

Bostwicks
JULY CLEARANCE
JUNIOR AND MISSES SUMMER SPORTSWEAR & DRESSES 25% to 50% OFF
MEN'S DENIM JEANS 20% OFF
BOYS' & GIRLS' DENIM JEANS 20% OFF
INFANTS' & CHILDREN'S DENIM JEANS 20% OFF
JUNIOR & MISSES DENIM JEANS 20% OFF
INFANTS', CHILDREN'S, GIRLS SUMMER PLAYWEAR 25% to 50% OFF
SAMSONITE & ATLANTIC LUGGAGE 25% OFF
WOMENS LEATHER BOMBER JACKETS 99.99 Reg. $165.00
MEN'S KNIT GOLF SHIRTS 7.99-9.99 Reg. $16-$18
$10 BELOW ZONE ALL SUMMER SPORTSWEAR 1.99-5.99
MEN'S AND BOYS SUMMER SPORTSWEAR 25% to 50% OFF

OBITUARIES

Clara E. Ranum, 94

Thief River Falls— Clara E. Ranum, 94, a former resident of Viking, died July 17 at the Friday Convalescent Home in Fisher.

Funeral services will be held July 21 at 2 p.m. at the Viking Lutheran Church in Viking with Rev. Robert Rice officiating. Interment will follow in Rev. Ringer Bruhlmann, a grandson, will be the organist. Pallbearers are grandchildren Jerry Ranum, Mark Hillig, Ranum, Indiana, and Quinn Ranum, Augusta. Godchildren are Kenneth Ranum, Wayne Ranum, Donald Ranum, Oakes Lake, Sun Parland and Loretta Carpenter, all grandson-in-law. Ushers are Ronald Carpenter, The Salvation Funeral Home is in charge of arrangements.

Visitation will be held from 12 to 5 p.m. Thursday at the Bohnsack Funeral Home and on Friday for one hour before the service.

Clara Emilie Olson was born Feb. 2, 1895, in Thief River Falls, the daughter of Ole and Mary (Thorsen) Olson. She moved with her family to the Viking area when she was six years old and grew up there. In 1914 she was married to Oscar Ranum at Viking. The couple was married in 1920 at Pelan Minnesota and in 1930. She moved to Viking where she lived the rest of her life. Mrs. Ranum was a member of the Viking Lutheran Church. Survivors include: Thief River Falls, the daughter of Mrs. Ranum, Mrs. Ranum's son-in-law, of Fisher, Minnesota, Mrs. Ranum's son-in-law, of Fisher, Minnesota, Mrs. Ranum's son-in-law, Kenneth Ranum, Wayne Ranum, Donald Ranum, Oakes Lake, Sun Parland and Loretta Carpenter, all grandson-in-law. Godchildren are Kenneth Carpenter. The Bohnsack Funeral Home is in charge of arrangements.

Visitation will be held from 12 to 5 p.m. Thursday at the Bohnsack Funeral Home and on Friday for one hour before the service.

Clara Emilie Olson was born Feb. 2, 1895, in Thief River Falls, the daughter of Ole and Mary (Thorsen) Olson. She moved with her family to the Viking area when she was six years old and grew up there. In 1914 she was married to Oscar Ranum at Viking. The couple was married in 1920 at Pelan Minnesota and in 1930. She moved to Viking where she lived the rest of her life. Mrs. Ranum was a member of the Viking Lutheran Church. Survivors include: Thief River Falls, the daughter of Mrs. Ranum, Mrs. Ranum's son-in-law, of Fisher, Minnesota, Mrs. Ranum's son-in-law, Kenneth Ranum, Wayne Ranum, Donald Ranum, Oakes Lake, Sun Parland and Loretta Carpenter, all grandson-in-law. Godchildren are Kenneth Carpenter. The Bohnsack Funeral Home is in charge of arrangements.

Lauraine Peters, 82

Brownsville, Wis. — Lauraine Peters, 82, died June 16 in Harrison Memorial hospital in Bremerton. Funeral services were held at the Bethel Lutheran church in Bremerton. Interment was in the Bethel Lutheran cemetery in Port Orchard.

Lauraine S. Peters was born Sept. 17, 1906 in Thief River Falls and grew up on a farm near Brownsville. She moved to Bremerton in 1942 and worked in the Naval Ammunition Depot there during World War II. On June 17, 1945 she married Carl Peters in the Bethel church. In 1946 and 1950 she was a member of the American Legion auxiliary. Pen 149 of Bremerton, when the lodge was fund-raising activities. She was also a member of the Bethel Lutheran church. Survivors include:

She is survived by two daughters: Elaine Gardner of Olympia, Wash., and Betty Lagerud of Port Orchard; four grandchildren; 15 great-grandchildren; and one great-great-grandchild. Memorials include Kitsap Chapter of Thief River Falls and Eastman Nelson Funeral Home.

Discovery Place Annual Pot Show Held On Friday

Annual pot show was conducted Friday at Discovery Place child care center in Thief River Falls.

Designing pots were Amber Ramsdell, Adam Klein, Tiffany Lundquist, Lisa and Kristi Jeppers and Cody and Trevor Knauson, daughters of Mr. and Mrs. Kevin Knauson.

Third Thomas Johnson, Jackie Durrett and Autumn Schatzka, daughters of Mr. and Mrs. Jerry Durrett and Trevor Knauson, make and hand-

They made the were brought by Lindsey Swanson, Shawnda Durrett, Nathan Schatzkat and Jeremy Anderson and pictures of animals by Brian Walseth and Robin McKinney.

VIKING
MRS. ORVILLE PETERS
THIEF RIVER FALLS
681-3250

Summerfest Activities To Begin On Mon.

(Continued from Page 1)

all day in the event.

Summerfest will come to a close with a fireworks display after dark. Fireworks will be shot off from Thief River Falls park. The fireworks ask that the public keep a safe distance from the park. The public will be able to view the fireworks display from Bill LaFave park or Crossings park.

Sparby Appointed To Chair Group On Grasshoppers

(Continued from Page 1)

pest.

Under provisions of the state's 1989 omnibus appropriation bill, an emergency grasshopper control program is to be implemented by land owners and the state agriculture department. Aerial and ground applications of insecticides and safeguards currently used in controlling grasshoppers will be used in the program under control of the Minnesota commissioner of agriculture. Sparby said the new specifically directs the commissioner to manage the emergency grasshopper program in a manner that will "minimize adverse environmental impact" and grant first land owners in the type and amount of insecticide to be used and the grasshopper control.

The subcommittee, which Rep. Sparby chaired will conduct legislative hearings in areas most impacted by grasshoppers, review the overall problem and assess the security of pesticides and alternatives to them. The subcommittee will also review the state's currently delegated program by the commissioner of agriculture.

Joining the Sparby on the chair group are Senators Gene Merriam, Chaska, Roger Moe, Bemidji, Jim Pehlke, Fountain; K. J. McDonald, Rochester, Judy Dawson, Lakeville, Ernest Lewis, Mankato, and Don Wick, Waseca. Rep. Wenzel, Rep. Sparby, Rep. Ken Nelson, Madison, Rep. Ken Pauly, Wheaton, Rep. Ken Pauly, Wheaton, Rep. Ken Pauly, Wheaton

The Times' Editorial Opinion

The Times
Thief River Falls, Minnesota

J.P. Mattson, publisher
Marvin Lundin, editor
David Hill, associate editor

Editorial opinion published on this page, whether locally written or re-printed from other sources is intended to stimulate thinking and discussion among our readers. Opinions expressed by the editor are his own and not necessarily those of other staff members. Opinions expressed in items from other publications may be contradictory to the editor's own views but are offered for their general interest.

American Freedom Includes The Right To Offend

Jeff Holmquist wrote the following editorial in the July 12 edition of the Crystal Robbinsdale PostNews:

Somewhere tucked between the lines of our nation's greatest documents—the Declaration of Independence and the Bill of Rights—is a freedom rarely stated... the freedom to offend.

Orators often expound great volumes about those written, concrete rights we all hold dear to our hearts—the freedom of religion, the freedom of the press, the freedom of assembly.

The focus, however, is usually on the positive results such rights provide. But reality suggests that with the good also comes the bad.

The freedoms we all enjoy, it seems to me, include the right of each member of society to offend. Democracy ensures that people with a differing opinion have a right to express their views, thus guaranteeing conflict.

We are not a homogenized society where "truth" is measured by a unanimous vote of the people. Despite clear majority thinking, opposing views are allowed—sometimes even encouraged—to exist.

While the Ku Klux Klan offends the vast majority of Americans, the organization is allowed to survive. Religious cults, which may preach a highly offensive doctrine, can exist alongside other established religions.

Granted, we may not like it, but it's a sacrifice we must make to retain the freedoms each of us now enjoys.

It is against this backdrop that the U.S. Supreme Court decided to strike down state laws prohibiting the burning of the American flag.

There was a lot of flag waving July 4th as our nation celebrated its 213th birthday and to suggest that burning the ol' red-white-and-blue is all right somehow seems sacrilegious at this time of the year.

But while the court's decision was by no means unanimous—5-4—it was nonetheless correct.

I will agree with veterans organizations and patriots who claim the desecration of our nation's flag is highly offensive. But I disagree that such action is worthy of punishment as some are now suggesting.

Our flag, while a symbol, is nothing more than several strips of cloth sewn together. It is not the cloth itself that makes the flag important, rather it is the freedoms it represents.

And those freedoms, like it or not, include a person's right to offend the majority. So long as the offensive opinions are expressed in a non-violent manner, they are protected under our system of government.

What the Supreme Court's decision asks citizens is to tolerate the opinions of others, not agree with them.

And if the voicing of an opinion includes the burning of the flag, people have the right to feel outraged but democracy ensures that the offender's freedom of "speech" be protected.

This protection would be seriously weakened if efforts in congress succeed in amending the Constitution to reverse the Supreme Court's decision.

I will make no friends among veterans and patriots by defending one's right to offend. But that's the beauty of this nation of ours, this nation where free expression is not only allowed but encouraged.

Such beauty is difficult to find in other parts of the world where governments create and recreate history, where ideologies are forced on the populus, where differing opinions are punishable by death.

America Is Still "The Promised Land"

"Remember when college students made a difference in this country," lamented a recent editorial in the University of North Carolina campus newspaper, "the days of sit-ins, Freedom Rides, Kent State, the march on the Pentagon?"

The student paper was attempting to draw a contrast between heroism of China's student demonstrators and an alleged lack of commitment by today's students in the United States.

"We beg to differ," notes Philip C. Clarke of America's Future, Inc. "It is preposterous to compare the student demonstrations in China with the rioting on U.S. campuses during the Vietnam war. The courageous Chinese youths were struggling for democracy, while the protest leaders in America, by their own admission, were trying to bring down our democratic system. Happily, today's college students seem more interested in education than revolution."

In a Washington Post commentary, Natwar Gandhi, who immigrated to the United States from India 20 years ago, had this to say about his adopted country:

"What matters is not that America falls short of its promise, but that it continually strives toward that promise. That is the American genius."

Astonished by the positive changes he has seen in his 20 years here, Gandhi said that "America never ceases to evolve. It is an ever-improving, ever-improvising process. Mostly, it is muddling through. Things are never really neat and orderly, but always changing. No other country changes as fast and as much as America. Even the complexion of its own people changes....They let people of all kinds and colors come to their shores.

"And the melting pot not only remakes the newcomers, it also reshapes the country. New generations of immigrants bring vitality. The fresh new stream keeps the old water from stagnating. That is America's unique strength."

He sees America as "a triumphant nation that has provided an unprecedentedly high standard of living and freedom of expression to the majority of its heterogeneous people. No other country has done it on the vast American scale. It has made the 'good life' possible even for the common man.

"Most Americans take their good fortune for granted," Gandhi said. "I don't. I know better. I am from the old world, where they still see America as the promised land."

Court And Country Need A Consensus

Reference is made in the above editorial to a 5-4 decision by the U.S. Supreme Court. Publisher Elmer L. Andersen of the Anoka Union comments about this type of decision in the following editorial:

It should be clear to members of the U.S. Supreme Court that more issues are being raised that being settled by recent decisions of the court. Also, it does not help matters to have one decision after another rendered on the basis of 5-4 votes with almost every justice finding it necessary to render a personal opinion.

As pointed out by David Broder and many other writers, it is necessary for the court to represent the values of the country, which it certainly failed to do in the case of the flag decision.

The greatest result of the Webster abortion decision may be confusion and turmoil as a struggle goes to every state legislature to continue the battle between pro-choice and pro-life forces. It is imperative that both sides seek to understand the differing viewpoints so the sacredness of life can be recognized and we also avoid a situation where abortion, where justified, is available to some citizens but not to others. The one possible advantage of states working on the problem is that some Solomon somewhere may find a way to resolve this issue.

Meanwhile, the court must try harder to arrive at consensus among its own members so issues can be decided by substantial majorities, if not unanimously. It is unfortunate if some issues emotionally drain and intellectually distract people's attention from other pressing issues. In recent decisions the Rehnquist court is not serving the country well.

Borrowed Nonsense:

"Would you like a room with a bath or a shower?" the hotel reservations clerk asked the caller.

"What's the difference?" the caller asked.

"Well, sir," the clerk responded patiently, "with a bath you sit down."

Letters To The Editor And Corrections

Responses to editorial comment or letters with original thoughts or ideas of general interest are encouraged. Right to edit letters for length and clarity is reserved. Letters intended for publication in other publications as well as The Times will not generally be accepted. All letters must be signed and contain an address or phone number of the writer so authenticity can be verified. The Times will withhold publishing the name upon request, but reserves the right to release the name to persons who have a legitimate interest in the subject matter.

Corrections: Despite every effort to avoid errors in news reporting and advertising, The Times recognizes that errors will be made. We welcome reader participation in calling such errors to our immediate attention by telephone at 681-4450. Every effort will then be made to correct or clarify the error or misunderstanding in the next issue of The Times.

The Times

TRAIL. . .

Stacy Olson of Oklee called on Rose Aaknes on Wednesday evening.

Stanford and Patsy Anderson of Rockford, IL, arrived on Monday to spend a week with her mother, Bertha Woods, and with her brother, Gary Anderson and family of Plummer.

Thursday Sylvia Flatland and Roxann and Bertha Woods made a business trip to Fosston and Winger.

Mr and Mrs. Conrad Montgomery and family purchased Irene Mathson's home in Trail last week. Irene Mathson left for Fargo, ND, to live in an apartment close to her son and family.

Erwin and Adeline Prevost of Oklee and Darlene Eisbrener of Thief River Falls were all coffee guests with Rose Aaknes on Thursday afternoon.

Lou and Harold Rhoades of Connecticut, formerly of rural Trail, spent some time with their son, friends and relation.

Dr and Mrs. Frank DeMarino of Bridgeport, WV, left for their home after spending three weeks with her parents, John and Effie Handy.

Vicki Emerson DeRossett of Eagle, NE, visited with Lester and Doris Evje on Saturday.

Saturday Erwin and Adeline Prevost of Oklee and John and Darlene Eisbrener of Thief River Falls were at Rose Aaknes' and helped her with a group rummage sale at the City Hall in Trail.

Leann Bakke and Megan of Gonvick were brief callers at the Kurt Halverson's and Rose Aaknes' on Saturday evening.

Mr and Mrs. John Woods and family and Roy Woods of Cass Lake were brief callers on Bertha Woods on Sunday.

Roxann Flateland left on Sunday for a week at Camp Indianhead.

Tired of looking for a copy of The Times? Save Money and Time.....

Turning Back The Times

1899 — Ninety Years Ago

—The engines at the new sawmill were given a trial run, with good results.

—John Dauman opened a flour and feed store in this city.

—H. Langseth returned from a church meeting in Spring Grove, Minn.

—J. W. Wallen sold his LaBree av. store building and is erecting a new one on Main avenue.

1909 — Eighty Years Ago

—Harry C. Woolson and Miss Julia M. Nelson were married at the home of the bride's parents.

—Rolland Bros. purchased the J. P. Forsberg meat market.

—James Mulhall went over the dam while working at the sluice gates and came out without a scratch.

—The Thief River Falls creamery received 52,681 pounds of cream in May, compared with 78,403 pounds for the St. Hilaire plant.

1919 — Seventy Years Ago

—The Dennis Conley farm of 321 acres south of this city was sold for $100 per acre to a Kittson county man.

—R. E. Borrowman of St. Cloud was named by the city council to serve as engineer on paving and sewer projects in this city.

—Mrs. Louis Hanson and children of Minneapolis are visiting relatives here.

1929 — Sixty Years Ago

—Harry L. Fowler of Baudette was appointed deputy county auditor to succeed the late Axel Risberg.

—Robert J. Lund, manager of the Shaw Insurance agency, purchased the business from the Shaw estate.

—Mrs. R. B. Sheder left on a vacation trip to the Pacific coast.

1939 — Fifty Years Ago

—A barn with cattle on the E. D. Rewertz farm in Mayfield township was destroyed by fire caused by a bolt of lightning.

—Harry O. Dobner, former Thief River Falls banker, died in Long Beach, Calif., at the age of 63.

—A. J. Rau assumed the post of president of the Rotary club.

1949 — Forty Years Ago

—A graduating class of 42 rural school eighth graders received diplomas July 1.

—Edson Hassil, Goodridge cafe operator was killed in a head-on crash near Marcoux, and his wife was seriously injured.

—A destructive hail and windstorm July 3 caused heavy losses to crops and buildings on numerous Pennington county farms.

—Miss Joyce Lunke was chosen as queen of the 1949 Jaycee Water Sports carnival.

1959 — Thirty Years Ago

—Margaret Peterson published a report on her 4-H trip to Manitoba.

—Dr. Herbert R. Achenbach will take over the dentistry practice of R. L. Sonstegaard in this city this fall.

—Robert "Butch" Manning, 12, son of Mr. and Mrs. Bud Manning was a proud young man after he landed a five pound walleye on the east end of the eighth street bridge.

1969 — Twenty Years Ago

—Dr. Duane Davidson was elected chief of staff at Northwestern hospital, succeeding Dr. Earl Dagg.

—New owners of the Fashion Shop in Thief River Falls are Mr. and Mrs. Duane Walton who purchased the business from Andy Williamson and Mr. and Mrs. Orvis Oien.

—Rev. Bruce E. Anderson will be installed as pastor of the Goodridge Lutheran parish July 20.

—Jobs Incorporated of Thief River Falls opened sale of $600,000 in debentures to assist in financing establishment of Schroeder Industries, Inc. in this city.

1979 — Ten Years Ago

—James Cuppett was elected department vice commander of the Minnesota American Legion at the 61st annual convention in Rochester.

—A special guest at the Miss Thief River Falls pageant will be Debby Nerby, Miss Minnesota.

—The Pennington County fair will be held this week.

Lavalier Earns Lutheran Living Faith Emblem

Chad Lavalier, 16, son of Peter and Marjie Lavalier of Thief River Falls and a member of Boy Scout Troop 59, will receive the Lutheran Living Faith emblem Sunday at Zion Lutheran church in Thief River Falls.

Jim Giles, scoutmaster of Troop 59, will present Lavalier for the special recognition and Rev. Roger Hanson will officiate at the ceremony.

The Lutheran Living Faith program recognizes in youth their relationship to God, their church, pastor and community through their concern for the spiritual welfare of others and church and community service.

Topics Of The Times

Reprinted Columns by Norman A. Holen, former Times Editor

Thursday, July 20, 1939

—Admiral Byrd would make a good salesman. He wangled more than $300,000 out of congress for another South Pole jaunt next winter.

—If you are wondering where the money goes, consider the report that taxes in the United States have risen 640 per cent since 1913.

—A mosquito, a colleague tells us, works on a "Cash in advance" basis. He always presents his bill before going to work.

—Mr. Langer was squelched in the North Dakota election last week, but you can depend on him to bob up again with something new.

—Welfare budgets are affecting the welfare of county treasuries, judging by mounting county tax levies around the state.

—Anything can happen, it seems. The New York Yankees last week lost six straight games.

—The race is now on to see who will produce the first ripe tomato of this community.

—Nosey folks will be in their element in 1940 if they can get jobs as census takers.

—A commentator aptly characterizes the WPA strike a "Mutiny on the bounty."

—Experts are busy figuring the size of the 1939 crop, but Mr. Farmer will wait until the grain comes out of the separator.

—Appointees and disappointees, observes Billy Noonan, are proving a big headache for Governor Stassen.

N. A. H.

Tidbits From The Times

July 20, 1939

Annual Water Carnival At Tindolph Park

"Climaxing the Red Cross swimming course which has been in progress in the city in recent weeks, the third annual water carnival will be held at the Tindolph park pool Sunday afternoon, July 30, under the supervision of Bob Hanson, instructor. The program will include demonstrations of swimming, diving and other aquatic sports by swimmers of all ages, as well as tumbling acts on the shore."

Junior Chamber To Sponsor Fair Booth Tour

"Under the sponsorship of the Junior Chamber of Commerce, the annual Pennington county fair promotion tour has been scheduled for next Monday, Clarence Sande, general chairman, announced today, at the same time inviting all local residents to join the cavalcade. The tour will proceed to Goodridge, Grygla, Gatzke, Middle River, Holt and other towns, winding up at the Roseau county fair. Members of the local delegation will present a brief program in front of the grandstand there."

Governor H. E. Stassen Speaks Here Sept. 4

"Governor Harold E. Stassen late last week definitely accepted an invitation to speak in Thief River Falls the afternoon of Labor Day. The occasion will mark the governor's first visit to Thief River Falls since his election last November and his presence will assist greatly in attracting a record attendance to the city for the last day of the meeting of the International War Veterans Alliance."

Preparations Complete For 1939 County Fair

"Preparations for the 38th annual Pennington county fair, which opens a five-day run in this city Monday, July 31, are now virtually complete, and indicate that the event will offer the most varied program in the history of the exposition.

"Outstanding features will include a Thrill Day program Friday by Flash Williams and his daredevils. Winding up the program the last night of the fair will be a spectacular display of fireworks."

From the Editorial Page

"We will soon know whether or not the grasshoppers are going to cause us trouble. Up to the present time they apparently have done little damage but what will happen when the grain is cut and the flax is left for them to chew on remains to be seen. Let's hope that our worries are wasted."

RIVER VALLEY

MRS. ORLANDO CHERVESTAD
OKLEE
796 5884

Mr. and Mrs. Lyle Mandt, Vickie Mandt, Rachel, Leigh and Lucas, Fred Lundeen, Mr and Mrs. Darrow Lundeen and Derek, and Tracy Olson attended the wedding of Scott Schneider and Lisa Schlomer in Norfold, NE. Scott is the oldest son of Dean and Carol (Mandt) Schneider of Marshall, WI.

Fred Lundeen spent a week visiting his sister, Otelia Mandt, in Marshall, WI. He also visited in Minneapolis with Floyd Lundeen and at Al Prigges.

Weekend guests at the Fred Lundeen home were Mr and Mrs. Al Prigge, Steve and Julie Hughes and family, and Carla and Scott. They also were guests at the Monte Haugen home.

Mr and Mrs. Darrow Lundeen spent a week at Dave and Sheri Olson's in Colorado Springs. They also visited with Rev and Jan Sparleys and family at their home and the Clifford Olsons, all formerly of Oklee, Marlan and Marge Olson of Gonvick, Dave and Sheri Olson, Derek and Tracy, Clifford and Mary Olson and family. Darrow and Shirley Lundeen got to watch the 4th of July fireworks displays from a bluff overlooking Colorado Springs, taking a note that Colorado has no mosquitoes! On the way home they took in the "Little House on the Prairie" pageant at DeSmet, SD, home of Laura Ingalls Wilder.

Fred Lundeen and Mr and Mrs. Darrow Lundeen were among the many who attended a birthday celebration Sunday at the Jarvis and Martha Torgerson home for Martha Sven and Bonnie Sjulestad of Phoenix, AZ. Mrs. Bruce Bjerklie and Jamie of Goodridge were coffee guests at the Fred Lundeen home on Monday.

Mike Radniecki of Fargo and Maryann Lambert of Oklee were luncheon guests at Helen Chervestad's home recently.

North Dakota Wedding

Many relatives from the area drove to Breman, ND, near New Rockford July 1st, to attend the wedding ceremony for Mr. and Mrs. Jeff Solheim, son of Bob and Diane of Atlanta, GA. The lovely wedding was held at a beautiful rural church and an evening dance was hosted by the bride's parents and held at their farm. A nice time was had by all who came down. They were grandparents, Mr. and Mrs. Glenn Tase, grandmother, Irene Solheim, Mr and Mrs. Juell Chervestad, Mr and Mrs. Richard Matheson and family of Florida, Mr and Mrs. Jim Sparby, Mr and Mrs. Elden Neuschwander of Grygla, Mr. and Mrs. Kim Chervestad and family, Mr. and Mrs. Korydon Chervestad and family, Mr and Mrs. Carlson (Connie) and family of Minneapolis, Mr. and Mrs. Luane Tase of Bemidji, Gerald Tase of Minneapolis, and Mr and Mrs. Sharol Johnson and family of Erskine. They all stayed overnight at local motels and on their way home did some sightseeing.

Trip to Montana

Mrs. Mildred Howard, Duane Howard, son, Derek, and Brad Kragness made a trip to Butte, MT, recently. They visited with Bennie Howard and other nieces and nephews. From there they went to Yellowstone Park and saw a lot of scenery. We saw the famous "Old Faithful" which is the most celebrated geyser in the world. It erupts 150 feet high at intervals averaging about 63 minutes. We also saw where the fire had gone through and burned last year. A lot of trees are coming back and looking good. We also drove through the Black Hills in South Dakota which was interesting.

A week later Rose Kragness and boys and Mildred Howard visited at the Ron and Sharon Howard's home at Prior Lake. Their son, Ron, his wife and family just bought a new home and were busy getting settled there. While there they also visited the Japanese gardens and other scenic places. They also visited at Colfax, WI, with Avis and Lloyd Kragness and Bruce and Ginger Smith and family.

Lloyd Kragness and family and Bruce Smith and family visited at the Mildred Howard and Rosemary Kragness homes earlier this spring in Thief River Falls.

Richard and Marge Nelson of rural Goodridge brought birthday greetings to their grandson, Brent, who was eight years old Sunday, July 9th. They enjoyed cake and coffee at Brad and Lana's home.

Verner and Mildred Arveson attended the Square Electric Power meeting Thursday and Friday in Duluth. Thirteen northern electric coops were present. The Arvesons did some sightseeing. On their way down they visited with the Myrums and Olsons in Hibbing and Keewaten.

Golden Anniversary

Mr and Mrs. Verner Arveson, Mr. and Mrs. Juell Chervestad, Mr. and Mrs. Torkel Gunderson, and Mr. and Mrs. Robert Manderud were among the many who attended the 50th wedding anniversary for Justin and Olga Dahlen held at the Faith church in Goodridge Sunday, July 16th.

Connie Lundeen and Helen Chervestad attended the prayer services Monday evening for Arne Nelson, dad of Thelma Culkins, held at the Green Funeral Home. Our deepest sympathy is extended to Thelma, Russ and their family and to Mrs. Nelson.

Uncle Wally Barron of Chicago came over to visit with Phil Moeris, who is staying with Helen Chervestad and doing just great.

Glen Olson of Minneapolis, brother of Carl Olson, now deceased, visited at the Helen and Korydon Chervestad and Ethel Wiseth homes Sunday. Their parents lived in Mavie.

Helen Chervestad stopped by to visit at the Grace Hammer and Lavonne Radniecki homes Friday.

A going away party was held for Vicar and Mrs. Michael Schwab following the church services Sunday. A very large crowd enjoyed the dinner of meatballs and all the trimmings.

Ring Up New ale with Classified Ads.
The Times
681-4450

Sherry LaCoursiere

SPEAKING OF . . .

. . . I went and Did It Again!

I did it again. My mother said, "Why do you want another one? You don't need any more! What did you pay for it? My friends will surely question my sanity with such unique utterances as, "Are you crazy?" "Have you lost your mind?" "For crying out loud, you've got bats in your belfry!" The worst thing about it is that I said the same things over and over to myself before I did it, but I went and did it anyway.

We have too many animals now. We have a tiny brown mutt which we adopted years ago, bad habits and all, when she strayed to our house. Her only goal in life is to chase a ball and she will do this over and over until she keels over from exhaustion, unless the person throwing the ball keels over first.

We have an aloof black cat that thinks she is the queen of not only our house but the whole neighborhood, perhaps because she attracts gentlemen cat callers from all over town (and maybe from neighboring towns as well for all I know) who pay her loud verbal homage at various times.

Inevitably she succumbs to nature and in time produces litters of cute, cuddly kittens. I would guess that she has furnished enough of these offspring to provide at least one for every block in town. Judging from her basketball-shaped silhouette, I would say some more cute and cuddlies will be forthcoming any day now.

We also have a hamster, the sole survivor of many such rodents which lived here in the past years. He sleeps all day, only peering glumly from his tin can house when the noise level becomes unbearable. He runs in his squeaky wheel, scratches in his funky cage, and grunts and sneezes all night long. He also provides unlimited entertainment for the ever-vigilant cat, who only waits for the day he will slip out of his cage and into her clutches.

Over the years we have had numerous assorted pets, some for many years and some for a much shorter time. Our house has been home for such common pets as dogs and puppies, cats and kittens, rabbits, hamsters, gerbils, fish and birds. It has also been often temporarily, thank heaven, home for uncommon pets like mice, chipmunks, gophers, frogs, toads, snakes, crayfish, salamanders, grasshoppers, ants and other types of insects. I have also had live night crawlers and leaches in my refrigerator, but I think they were to be used for fishing bait and so maybe don't qualify as pets.

Often animal visits to our house were shortened when other animals reverted to their true nature, such as the field mouse, chipmunk and gerbils who became cat snacks, and the beloved bunny that was "murdered" by a neighbor's dog.

Other pets lived at our house a long time, becoming members of the family. They died of misfortune or old age, in loving arms, copious tears shed at their passing, and they left behind broken hearts filled with memories of happy times that will never be forgotten. Many of these special pets lie buried near our lilac bushes in the back yard, where succeeding generations of pets gambol over their graves.

And I always vow not to fall in love with these pets. I'm not going to take care of them and I'm not going to get emotionally involved. Sure! Who is outside at midnight calling, "Here, Kitty," and who calls the pound when the dog is "doggone?" I just worry about them. I don't love them.

What with all this talk of pets and animals, you've probably guessed what I've gone and done again. We didn't need another animal around, least of all an untrained, unrestrained bundle of energy that can't sit still and thinks every pair of legs that passes by is his mother. We didn't need to start messing with spots on the carpet and all that "bad dog" and "good dog" again. We didn't need the crying at night and chewing and puppy feet all over everything.

I bought a new puppy anyway. He likes to sleep on my stomach. But I'm not going to fall in love with him.

SL

Activities At Valley Home In June

Highlighting the month of June at Valley Home was a visit from about 26 third grade students and their teachers from Knox school who brough sack lunches and shared with many residents who came out to the picnic shelter and enjoyed dinner with them including beans and other foods. Margaret Grover served ice cream cones in honor of her birthday. The students spent some time in the Valley Home park by the slides and swings, they crossed the bridge, fed the ducks in the pond and saw the pony, goats and chickens in the pasture and barn.

On June 1 the CAP students, Jim Kappas, Stacy Ratliff, Michelle Boman and Cherrie Molstad, presented their final program for the year. Jim and Cherrie sang solos and several readings were given. Antoinette Chaput won the contest by guessing the closest number to what the temperature would be that morning. The students were each presented with a farewell gift from the home.

Quite a number of relatives and friends attended Family Night on June 14. The visitors enjoyed having supper with the residents. After dinner a program was given with the Valley Home Rhythm band playing several numbers. The main attraction was Art Heinze who played his harmonica and a duet on the piano with Marilyn Wigness, daughter of Ellen Wralstad, a resident of the home. Art gave a talk and also demonstrated the things he is capable of doing despite his "handicap."

On June 28, 17 members of the Rhythm band, with Mildred Brekke and Verna Rood, visited the resident council meeting at the public library in Roseau. The band provided entertainment at the meeting. Transportation was provided by the Tri-County bus with Harold Helvorson driving.

One afternoon the residents enjoyed viewing the videotape of the wedding of Naomi Rolf, Valley Home bookkeeper, and Wayne Peterson which took place June 10 at Trinity Lutheran church.

Entertainment during the month included the Silvertones from Zion Lutheran church, Andy Roskos of Grand Rapids who presented a musical program, the Trochmanns and piano music by Evonne Larson who was visiting her sister, Antoinette Chaput. The Silverton vacation Bible school students presented a program. The Farmer's band visited and the Happy Seniors Rhythm band also entertained.

Residents hosting Sunday dinners were Odessie Vraa with Helen Wysoski and Barbara Johnson as guest; Jens Baggas with Mr. and Mrs. H. Ritho as guests and Earl Siverson with Mr. and Mrs. Melvin Swenson as guests.

Special treats during the month were a variety of muffins from the Catholic Daughters from St. Bernard's and breads and other goodies from the Deborah circle of Trinity Lutheran church.

New residents welcomed in June were Tillie Conklin, Ruth Gsell and Gladys Isaacson.

Celebrating birthdays in June were: Anna Loken (June 1); Margaret Grover (June 1), Effie Pederson (June 22), Andrew Lekve (June 23); Lenore Chapman (June 26), and Antoinette Chaput (June 28).

The monthly birthday party was held June 30. Rev. Arthur Ortman of Warroad showed a Gospel film and raised ice cream and cherry turnovers were served. Those with birthdays were seated at the birthday table and each received a card and gift from Valley Home and a card from St. Bernard's Catholic Daughters.

Those serving treats on their birthdays were Margaret Grover with ice cream, Effie Pederson with ice cream, and cake, Lenore Chapman with doughnuts, Andrew Lekve with maple nut ice cream, and Antoinette Chaput with ice cream and apple turnovers.

Other activities included discussion time, morning exercises, bean bag toss, basketball and bowling practice, band and choir practice, movies, popcorn, a shopping trip, jarts and horse shoes games and other outdoor activities, a visit by a beautician, rummage sale, resident council and sing-along with Carol Waswick.

The shop and craft shop workers were treated to strawberry rhubarb cake with topping. Those who worked the puzzle in the Echoes were served raisin bread with cheese and olives and ice cream and cake.

Church services during the month were presented by Rev. Luther Anderson; Rev. Stan Dourassa; Rev. Robert Dahlen; Rev. George Davis; Rev. Mike Forsberg, Rev. Elliott George; Rev. Roger Hanson; Rev. Raynard Huglen; Rev. Burton Hushagen, Rev. Dave Super; Harvey Dyrud, Philip Grothe; Jennings Jensen; John LaBlanc, Mr and Mrs. Kelly McIntosh; Larry Myhrer; and Bible study by Judith Wold.

GOODRIDGE. . .

Sunday evening Dawn Hanson and Ben and Christina Ventura of Swan River, Manitoba, Canada, Orlin and Marcella Hanson all attended the Miss Thief River Falls pageant. Deone Haugen of Oklee, Marcella's niece, was one of the six contestants. Deone was the winner of the Miss Congeniality and Personal Interview segments. Congratulations, Deone.

Thomas Burbeck of White Bear Lake spent a few days at the Dale Hanson home.

Mrs. Neil Liedberg and Sheri visited with Helen Lofthus at Northwest Medical center in Thief River Falls on Thursday afternoon.

June Activities At Oakland Park

Highlighting the month of June at Oakland Park Nursing Home was a Volunteer tea on June 27. The program by the residents consisted of a welcome to everyone by Lois Anderson, activity director. The poem, "Why Be A Volunteer," was recited by Madelyn Roberg. Anna Myhrer thanked all the volunteers for their help during the year, on behalf of the resident council.

A comedy style show showing the new fashions of the farm wife was put on by models, Lois Sorenson, Janette Helle, Florence Kinney, Stella Hasse, Anna Farstad, Lillie Flodstrom, Bertha Munt and Marie Youmans.

Hulda Hanson then read the poem, "Beatitudes." A floral centerpiece was given as a door prize to Wilma Sandvig. A luncheon prepared by residents was served to the many volunteers by the residents, with Ludia Lubitz and Mabel Wagner pouring punch and Hilma Benston and Mabel Gaarde pouring coffee. Deloris Brandon was at the guest book and Olga Peterson at the give away table.

Celebrating birthdays in June were Oscar Borgie (June 7), Ruth Vielguth (June 10), Gena Asbjornson (June 24), Bertha Munt (June 27), Anjie Gangness (June 28), Grace Lindblom (June 30), and Emelia Ness (June 30).

Anjie Gangness' family served angelfood cake to everyone on June 28 to celebrate her birthday.

Residents hosting dinners during June were Emelia Ness with David Ness as guest; Nordeen Urdahl with Lloyd Urdahl as guest, Olga Johnson with David Kringsberg and a friend as guests; Stella Stenberg with Vernon and Fern Stenberg as guest, and Curtis Lemky with Mrs. Curtis Lemky and Charlotte as guests.

New residents in June were Lester Arneson, Clara Hanson and Halvor Torgrimson.

The Naomi circle of Trinity Lutheran church treated the residents to homemade ice cream on Father's Day. The Happy Seniors presented a program on June 28. The Oklee Fiddlers entertained for Happy Hour on June 16 with refreshments.

The Silvertones of Zion Lutheran church gave a program on June 5. A Bible and Sunday school programs were given by Silver Creek Lutheran church and the St. John Sunday school. Floyd and Pearl Dalzell entertained with music and message on June 3, followed by lunch served by the Evangelical Free ladies aid.

Other activities included memory joggers, hobby shop, fitness, current events, reading group, music time, baking group, a Price Is Right game, being outdoors, ball games, resident council, card club and games.

Church services and music were presented by Rev. John Deck; Rev. Eddleman, Rev. Michael Forsberg and family, Rev. Berton Hushagen; Rev. Clifford Kalmoe, Rev. Lorenson; Rev. D. Josh Nelson; Rev. Van Deusen; Doris Eisbrener; the Larry Myhrer family and Wes and Barb State.

Rev. Paul Bortnem conducted the monthly memorial service on June 26 for Albert Busse, Loudolph Urdahl and Gordon Erickson.

GOODRIDGE. . .

Thursday evening Mrs. Neil Liedberg and Sheri accompanied Mr. and Mrs. Norman Liedberg to the Warren fair. Later they all visited with Jim Liedberg at his apartment in Warren and were lunch guests with Jim and his roommate, Jack.

Friday Mrs. Neil Liedberg, Nathan and Sheri were brief callers at the Gina Rux home in Thief River Falls.

Sunday Clifford and Gunda Hegge, Ron and Ellen Hegge, Bradley, Ross and Lindsay, Rolyn Sletto, Leona Sletto and JoAnna Stinar, all of Oklee, Dale and Dawn Hanson, Benjamin, Clifton, Andrew and Brittany of Goodridge, Tom Burbeck of White Bear Lake, and Linda and Robert Ventura, Christina, Eric, Patty, Jason and Jeremy of Swan River, Manitoba, Canada, were all potluck dinner guests at the Donald Larson home of St. Hilaire.

The Times
YOU CAN'T AFFORD TO BE WITHOUT IT!
681-4450

DR. R. M. HELM
CHIROPRACTOR
307 E. 1st., Thief River Falls
By Appointment
CALL MON. THRU FRI.
681-1413 or 681-4790

SUMMER SALE
ALL SUMMER MERCHANDISE
1/2 PRICE!
HAMILTON'S

NEAL FOX GARAGE SALE
July 20, 21 and 22; 9 A.M. to 5 P.M.
1300 East First Street
USED TOOLS – Bosch Hammer Drill, Plumbers Milwaukee Angle Drill, Skill Belt Sander, 10" Delta Band Saw, 4" Delta Jointer, 10" Radial Arm Saw, Metal Stands and Cabinets, 5# CO_2 Fire Extinguisher, Small Fireproof Safe, Electric Fans and Blowers, Miscellaneous Hand Tools, Lawn Fertilizer, Sears Electric Pump, Miscellaneous Electric Motors, Nails, Screws and Cabinet Hardware, Formbys and Dreft Wood Finishes And Much More.

SALE
ANY SIZE
ONE LOW PRICE
IN TWIN, FULL, QUEEN OR KING
YOUR CHOICE ANY SIZE
$88
FREE
• DELIVERY
• SET UP
• DISPOSAL OF YOUR OLD SET.

KORDEL
THE NORTHLAND'S HOME FURNISHER
VISA MasterCard DISCOVER
FREE DELIVERY
218-681-3266
HWY 59 S. - THIEF RIVER FALLS
Next To Pamida
Bus. Hours: Mon.-Fri. 9-5:30 - Sat 9-5:00
Thurs. Nights 'til 8

The Times

Crop And Weather Report Reviews Progress Of Crops

Although southern Minnesota received a much-needed rain last week, it came too late to make a difference—most minimum category of moisture in the west central region, according to the Minnesota Agricultural Statistics.

Crop and field conditions have fared worse north (some 10 percent of small grains are being forced to mature, causing quality and yield losses.

Overall crop stability during August will be critical to maintaining the reduced July yields. The predominant dryness continues to be a serious problem, forcing farmers to continue spraying infest crops (in western Minnesota, pesticide applications in July 14 was rated 43 per cent very short, 33 per cent short, 19 per cent adequate and five per cent surplus.

An estimated 88 per cent of the corn acreage is now in silk, compared with 99 per cent last year and a five-year average of 95 per cent. This week, 26 per cent of the crop has turned tipe. Last year 71 per cent was tipe and the five-year average is 60 per cent. Spring wheat conditions began this week with approximately one per cent harvested versus four per cent last year and the five-year average of 3 per cent.

Approximately 99 per cent of the oat crop has headed. Normally 95 per cent has headed at this time and last year 99 per cent had headed. Sixty-two percent of the oats are in milk, compared with an average of 63 per cent and 90 per cent last year. At this time last year 10 percent of oats are combined, compared with four per cent this year and an average of 10 per cent.

Barley is 99 per cent headed, the same as a 1988 but ahead of the 95 per cent five-year average. An estimated 56 per cent of the crop has turned color, compared with an average of 60 per cent and last year's 85 per cent. Combining will begin in two per cent complete, compared with an average of four per cent and 14 per cent last year.

Soybean height is estimated at 19 inches compared with 21 inches in 1988 and an average of 18 inches. Seven percent of the crop is now blooned. Last year 78 per cent were in the blooming stage and the five-year average is 67 per cent.

Rye and wheat which harvest are ahead of last year and the average, compared with 66 and 64 per cent, respectively, last year. On average is this time, 30 and 18 per cent, respectively, of the harvest have been completed at this time.

State Human Rights Dept. To Visit Bemidji

An investigator from the Minnesota Department of Human Rights will visit office hours in Bemidji July 26 and 27.

The Minnesota Department of Human Rights representative will be available to answer questions regarding potential discrimination complaints based on race, color, creed, sex, discrimination, as well as employers or landlords who have questions relating to the Minnesota Human Rights Act are encouraged to call the MHRA at 1-800-652-9747 (ask for "Intake") or (612) 296-3623.

The Minnesota Department of Human Rights representative can be reached by calling the Bemidji office, 759-2056.

Preparation Of Ground Vital In Tree Planting

Preparation of ground before planting trees is one of the most important factors in tree survival, according to Lawrence Mucklow, district resource manager with the Marshall-Bemidji soil and water conservation district in Virginia.

Last year, Mucklow said, there were 1,700 trees sold under contract. Trees had some phone calls from people calling on how well their trees are doing. The ones that are doing well are all set up very well-watered.

The main thing about getting a tree to survive is preparing the ground. Some did, were planted the most man year. The sooner the soil are worked this year, the better the trees will grow when planted next year.

"We always have bid without specifications and these plantings may be in poorly worked land or very grassy expeditions," Mucklow noted. Adding, "Hopefully, we can't expect a very good workmanship on much."

Dependents Need Social Security Number At Age 2

"When filing year 1989 tax returns next year, you will be required to show the social security number (SSN) of all dependents age two or older on your return. Heretofore however, social security numbers are required Form, 501.

"One of the provisions of a new law, Kramer said, "is that SSN numbers, to be filed by April 15, 1990, for children age two or older dependent who reaches age two by the end of 1989.

Previously federal law required an SSN for dependents age five or older.

"People who need to obtain social security numbers for children can do so by phone and mail," the manager said. "They can call 1-800-772-1213 to request information on how to apply by mail. Most people will receive their social security card in the mail."

Social Security Office, 1-800-772-1213 or visit the Social Security Office in Bemidji and available at many post offices and banks.

A parent applying for a number for a child must show proof of the child's birth certificate, parent's proof of identity for the child's parent, parent's social security card, the SSN of a parent, and evidence that the child is a citizen of the United States. Other children must provide proof of U.S. citizenship or lawful alien status. The adult signing the application also must provide proof of identity or he or her own identity.

Original documents, or copies certified by the issuing agency, birth certificates, adoption documents, Marriage and Birth certificates, Hospital records, Immigration and Naturalization Service documents, Passports, and Visas are all acceptable documents. Photocopies or notarized copies are not acceptable.

Original documents or copies certified by the issuing agency are required for special security numbers for short duration under the assigning and issuing time minutes. Local offices do not issue or accept documents. Mail-in applications is preferred. Numbers are issued centrally from Baltimore, MD, and can take several weeks to be received.

Applications for fees are involved in paying a $30.00 processing fee to Social Security administration. Special or emergency cases is given preceding advertisements of private or public agencies for adoption or helping get a social security number.

First-Time Home Buyers May Tap MHFA Program

Minnesota Housing Finance agency has $43 million in below-market-rate mortgage money available according to Rep. Nancy Johnson of Thief River Falls. The funds are to help first-time home buyers purchase a home.

The interest rate of 8.5 per cent is slightly below the going rate—the 8.50 percent mortgage. The money is enough to help about 800 families buy homes, Rep. Sparby said. The money is available statewide on a first-come, first-served basis.

Eligible applicants must have not owned a home in the last three years, and be the single income family of two or more persons, or a single person with a dependent. Last year 78 per and were in the blooming stage and the five-year average is 67 per cent.

Rye and wheat which harvest are ahead of last year and the average, compared with 66 and 64 per cent, respectively, last year. On average is this time, 30 and 18 per cent, respectively, of the harvest have been completed at this time.

State Human Rights Dept. To Visit Bemidji

An investigator from the Minnesota Department of Human Rights will visit office hours in Bemidji July 26 and 27.

The Minnesota Department of Human Rights representative will be available to answer questions regarding potential discrimination complaints based on race, color, creed, sex, discrimination, as well as employers or landlords who have questions relating to the Minnesota Human Rights Act are encouraged to call the MHFA at 1-800-652-9747 (ask for "Intake") or (612) 296-3623.

MN Agricultural Statistics Book Now Available

Now available is the 1989 issue of "Minnesota Agricultural Statistics," a book published by the Minnesota Agricultural Statistics service which covers state and county level data for crop acreage, production, yield, livestock and dairy inventory, farm income, average monthly prices, farm values, farm numbers, farm income and other ag information is included along with crop and livestock forecasts for the current year.

"It's a reference book for agriculture and marketing plans and investments," said Gary Ostrom, state statistician at the Bemidji office. "Farmers use it to make decisions on what to plant, when to market, and where to buy. "Our data goes to the major farmers and agribusinesses who voluntarily use it to make decisions on what to plant, when to market, and where to buy."

The 1989 "Minnesota Agricultural Statistics" may be ordered by sending $5.50 per copy (plus 6% sales tax to Publications Distribution, University of Minnesota, Minnesota Extension Service, 3 Coffey Hall, 1420 Eckles Avenue, St. Paul, MN 55108. Make checks payable to the University of Minnesota.

GOODRIDGE
MRS. NEIL LEIBBERG
GOODRIDGE
378-4357

Friday Dawn Hansen, Cindy Hinrichs and Linda Simpson of rural Thief River Falls visited Friday afternoon in the home of Deborah Gilbertson. Marvin Jacobson tarried the Clifton, Andy and Brittany Gilbertson.

On Sunday Dale and Dawn Hansen, Deborah, Clifton, Andrew and Brittany Gilbertson were dinner guests in the home of Lorraine Hansen in honor of her birthday. Her grandchildren were in the Gilbertson, Dawn Hansen family.

Sunday Sonia visitors at the Clifton Hagge home of rural Elbow Lake were Mr. and Mrs. Ken Hagge, Mr. and Mrs. Jim Hagge, Mr. and Mrs. Dave Hagge, Mr. and Mrs. Steve Hagge, Mr. and Mrs. Ken Hagge, Mr. and Mrs. Ken Hagge, Mr. and Mrs. Ed Hagge, Mr. and Mrs. Ed Hagge, Mr. and Mrs. Ed

Bagley second baseman Curt Meyer stretched out to tag Wade Walton, but not before the Thief River Falls runner was ruled safe with a stolen base during the second inning of Tuesday's Sub-District 9A American Legion baseball playoff game in Thief River Falls. Bagley beat the Thief River Falls Class A Bombers 8-4 to move into the Sub-District 9A championship.

Bombers Lose Playoff Game To Bagley

A three-run first inning and a five-run fourth, with most of the damage coming on a pair of errors, sealed up a win for the Bagley Legion baseball team over Falls Bombers Tuesday in an American Legion Sub-District 9A baseball playoff game at Ice Wilson Field.

The other first-round match-up Tuesday, Warroad beat Roseau 7-6, Mahnomen edged Roseau 5-4 and Warroad no-hitted 10-0. Thief River Falls was the only home team to lose.

Bagley will meet Mahnomen in the Sub-District 9A championship game Thursday at Red Lake Falls, where Warroad plays Kittson County at 12 noon. Warroad gives against East Grand Forks at 2 p.m. Mahnomen plays Falls at 2 p.m. and Kittson meets Crookston at 5.

Other portion of the Sub-District 9A tournament is being played at Milnor this week.

Two strikes, a base hit and a two-run error in the bottom of the fourth put a quick 3-0 lead out in the lap of the Bombs losing team Tuesday.

A home-loaded outfield error scored three of the five Bagley runs in the fourth inning as the score mounted to 5-0.

Thief River Falls had a chance to cut into that early 3-0 deficit when the Bombers put runners on first and third with nobody out in the bottom of the second but failed to score – in part due at third fielded in advance on what looked like a sure hit down the left field line and the runner at first base was pinched off.

Only Thief River Falls offense of the night came during a four-run third inning when Bombs Class A shortstop Kyle Gerdson got a two-out, two-run single by Mike Baker to cut the Bagley lead to 5-2.

But that was as close as Thief River Falls came. Bagley added a pair of 3-1 base hit runs, the second a two-out, two-run single by Mike Hoffman to put the Bagley lead for good.

Bagley second baseman Tyson Thiel reached for the throw as Bagley runner Todd Johnson slid safely into third base during Tuesday's Sub-District 9A American Legion baseball playoff game in Thief River Falls. Bagley dropped the Bombers 8-4.

Thief River Falls second baseman Tyson Thiel reached for the throw as Bagley runner Todd Johnson slid safely into third base during Tuesday's Sub-District 9A American Legion baseball playoff game in Thief River Falls. Bagley dropped the Bombers 8-4.

TRF Ladies Golf Tournament Is Held Tuesday

Deb Peterson of Thief River Falls shot a 88 Tuesday to win the championship flight during the 1989 Ladies Invitational at the Thief River Golf Club.

There was consistent – shooting rounds of 43-43 during the annual 18-hole event that attracted 80 participants.

Karen Memmott of Bagley and Sylvia Gloeckler of Thief River Falls both finished one shot behind Perry at 89. Naught won the tie-breaker for runner-up honors after shooting 43-46, while Sylvia had a 43-46.

Judi Rhoer of Bemidji went an 88 to win the first flight. Kim Hilde of Greenbush had a 89 to win the second flight, Myrna Freeberg of Bemidji shot a 91 to win the third flight, Marge Mercurio of Thief River Falls had a 101 to win the fourth flight. Diane Hanson of Newfolden carded a 103 to win the fifth flight, Marvel VerDoorn of Zerkel, Arkansas had a 106 to win the sixth flight, Sharon Strandlien of Thief River Falls had a 108 to win the seventh flight, Barbara Jahn of Bagley had a 110 to win the eighth flight and Nina Driscoll of San Gabriel Valley, California had a 125 to win the ninth flight.

Tournament Results
Championship Flight: Deb Peterson, Thief River Falls, 43-45-88; Karen Memmott, Bagley, 43-46-89; Sylvia Gloeckler, Thief River Falls, 43-46-89.
Second Flight – 1 Judi Rhoer, Bemidji, 43-45-88.
Third Flight – 1 Kim Hilde, Greenbush, 45-44-89; 2 Myrna Freeberg, Bemidji, 45-46-91.
Fourth Flight – 1 Marge Mercurio, Thief River Falls, 51-50-101; 2 Ann Mitchell, Bemidji, 51-52-103.
Fifth Flight – 1 Diane Hanson, Newfolden, 51-52-103; 2 Gladys Nelson, Thief River Falls, 52-53-105.
Sixth Flight – 1 Marvel VerDoorn, Zerkel, Ark., 53-53-106; 2 Bernice Rydberg, Thief River Falls, 53-54-107.
Seventh Flight – 1 Sharon Strandlien, Thief River Falls, 54-54-108; 2 Ann Lee, Bemidji, 54-55-109.
Eighth Flight – 1 Barbara Jahn, Bagley, 55-55-110; 2 Lorraine Lee, Bemidji, 55-56-111.
Ninth Flight – 1 Nina Driscoll, San Gabriel Valley, Calif., 63-62-125.
Closest to the pin on No. 2 – Myrna Freeberg; Closest to the pin on No. 7 – Marvel VerDoorn; Longest drive on No. 9 (ladies) – Ann Lee; Longest drive on No. 9 (men) – Ken Hilde.

THERE'S GOOD NEWS on the WANT AD PAGE this week and every week. Read for profit — like for results. Call 683-4450.

Eight winners in the 1989 Ladies Invitational at the Thief River Golf Club included, front row left to right, Deb Peterson, championship flight; Karen Memmott, second place championship flight; Sylvia Green, third place championship flight; Judi Rhoer, first place first flight; Kim Hilde, second place first flight; and Terri Chemlavitch, third place first flight; back row left to right, Kim Hilde, first place second flight; Sue LaVoie, second place second flight; Mary Hanks, third place second flight; Myrna Freeberg, first place third flight; Glenda Harwood, second place third flight; and Marion Kleinsteuber, third place third flight. There were nine flights in addition to the championship flight, taking part in the annual tournament yesterday.

Additional flight winners in the 1989 Ladies Invitational at the Thief River Golf Club included, front row left to right, Marge Mercurio, first place fourth flight; Gloria Bridgman, second place fourth flight; Diane Hanson, first place fifth flight; Marge Mercurio, second place fifth flight; Marvel VerDoorn, first place sixth flight; and Sam Rasmussen, second place sixth flight; Shirley Peterson, third place sixth flight; Barbara Jahn, first place seventh flight; Nina Driscoll, second place seventh flight; Lorraine Lee, third place seventh flight; Ann Mitchell, first place eighth flight; Gladys Nelson, second place eighth flight; Janet Carlstrom, third place eighth flight; Mary Brown, first place ninth flight; Rose Jeanne, second place ninth flight; and Marge Gilbert, third place ninth flight.

District Tournaments . . .

Babe Ruth Pairings Set

A pair of Thief River Falls Columbia Sports teams will compete in Lake Agassiz District Babe Ruth baseball tournaments at Roseau and Warroad this week.

Roseau will host the three portions of the event for 15-year-olds, Warroad will be the site of the tournament for 14-15-year-olds. Both will be double-elimination tournaments, with winners earn state tournament berths.

The two Finishers in the Roseau and Saint Lake Agassiz Sub-District tournaments qualified for the district field by 15-year-olds. Friday's opening round pairings have Thief River Falls Crookston Gold, the South Half champion, playing Roseau, the North Half runner-up at 10 a.m. when Thief River Falls, the South Half runner-up, plays Crookston Red, the North Half champion, at 12:30 p.m. Winners play at 4 p.m., losers meet at 6:30 that night.

Two of the game times for the 14-15-year-olds are also Friday.

Mike Fedko's entry in the Thief River Falls Columbia Sports 14-15-year-olds will carry a 20-8 overall record into the district tournament.

They advanced to zone season play with a 2-2 finish in the double-elimination sub-district event that ended yesterday in East Grand Forks, where Thief River Falls beat East Grand Forks 1st in Crookston Gold 14-5, and lost to East Grand Forks 1st in Crookston Red 4-2, and then defeated Crookston 7-6, and lost another match up with Crookston Gold, for a 10-6 regular season finish.

Thief River Falls Crookston-coached Thief River Falls 15-year-olds carry the 16-1 mark into the Lake Agassiz District tournament at Roseau.

Friday match-ups include No. 5-seeded Thief River Falls Crookston Crookston at 9 a.m., No. 3-seeded Warroad vs. No. 2-seeded East Grand Forks at 12:30 p.m., Crookston/Roseau winner vs. No. 1-seeded Thief River Falls at 3 p.m. and the Warroad/East Grand Forks winner vs. the Thief River Falls/Crookston/Roseau winner at 6 p.m.

The Friday night winner moves into Sunday's 7 p.m. championship game, skipping Saturday's three rounds of games on the loser's bracket.

Baseball 13-Year-Olds . . .

TRF, Grand Forks Split

A doubleheader split with mostly-renowned North Dakota state champ Grand Forks Rotary Tuesday at Ice Wilson Field put the finishing touches on Thief River Falls Columbia Sports 13-year-old baseball schedule for Ice Wilson Field.

The Thief River Falls off the North Dakota team on the first game, a two-out, two-run ninth inning by Mike Baker to tie up the Rotary lead 5-5.

But that was as close as Thief River Falls came. Rotary scored a 3-1 win on a 7-5 base hit single, but tagged Thief River Falls 6-1. The combined 13 base hits in the game came off the bats of 13 different players.

Jason Gilbertson got the starting and losing pitcher for the Thief River Falls Rotary game on in relief and allowed 10 runners to farm.

Thief River Falls fell to 15-19 with the loss. Rotary climbed to 9-7 in the two-team split, a pair of regular season Tuesday doubleheaders.

A another post-season tournament for Tuesday's four first round Sub-District 9A losers is planned this weekend, opening Thief River Falls Legion Friday night at 7 p.m. Pairings and pairings have not yet been determined.

Bombers Sweep Twinbill

A Monday doubleheader sweep over two Clearbrook/Gonvick school teams put the finishing touches on the regular season for the Thief River Falls American Legion Class A Bombers.

Thief River Falls swept the twin bill behind the Bombers into District 9A tournament play, a 10-0 win and a 5-1 victory.

Wade Walton was 4-for-4 at the plate in the first game for the Thief River Falls team on the five-inning win. Mike Hoffman, Curt Meyer, Todd Thiem and John Hunn had a pair of hits for the Bombers, who out-hit Clearbrook/Gonvick 15-7. Tyson Thiel picked up his first pitching win of the year.

Hoffman ran first inning carried Thief River Falls to a 10-0 win in a scheduled five-inning nightcap.

The Bombers got a 10-4 base hit advantage, with six different players picking up one base hit. Bagley pitcher was the winning pitcher, with Mike Hoffman working two innings in relief.

Clearbrook/Gonvick jumped the first game into an early lead, 3-0. There were just two errors in game 2, both charged to Thief River Falls.

TRF Prep Team Sweeps EGF

A 2-1, 15-3 doubleheader sweep at East Grand Forks Tuesday completed the Thief River Falls Columbia Sports 15-year-old baseball schedule.

Myron Peterson-coached Thief River Falls's squad now 9-7 on the season, beat East Grand Forks 1st in Crookston Gold 15-3 in the second game of the doubleheader.

Carter Rogalla pitched a three-hitter, striking out six and walking three, and was also 3-for-3 at the plate with a double in the well-played 2-1 first game. Rogalla's double, Jerry Lunker drove in the game-winning run in the bottom of the seventh.

Rogalla finished with six base hits and had the game-winning error.

Thief River Falls's Jerry Lunker drove in the game-winning run in the bottom of the seventh inning of the second game, Peterson said.

Tim Lemieux pitched the first five innings for the win. Preston Thiel and Carter Rogalla worked in relief. Thief River Falls's Chris Hjermstad, with three homeruns, Chris Hjermstad and Carter Rogalla all getting two base hits, paced the offense. Thiel, Bill and Rogalla was 3-for-4 with a triple and a single. Thiel had two hits for seven, Thief River Falls had just two.

Thief River Falls turned out and its fans turned out. Thief River Falls 6-2 in Game 2 on Tuesday, Thief River Falls's Chris Hjermstad, who was 2-for-3 on RBI singles by Jeff Langhus, Jerry Lunker and Preston Thiel and a sacrifice fly by Peterson pitched in relief. Thief River Falls picked up all three of the game's runs.

Thief River Falls will take a 15-7 record into the seventh game of East Grand Forks comeback made it close for a time.

Women's Slow Pitch Softball

Mary Hammond homered, had Charlebois replied, while Dianne Anderson and Nancy Zempel doubled to lead Leger/Sather Law to an 8-1 Monday Night Thief River Falls Women's Slow Pitch Softball League win over Vikings.

Tammy Grinlof was 3-for-3 and Kara Anderson went 3-for-4 at Sis, Hilary Elevator doubled Tara Joyce and 4-for- a late-reported Wednesday game.

Shelly Anderson was 4-for-4 and Becky Knutson was 3-for-4 as Plaza defeated the Merchants 19-6 Monday.

Jon Glass was 3-for-3 at the plate and drove in the game-winning run as McDonald's out-scored Rainbow Nursery 12-11 in another Monday mismatch-up last week. Colleen Knox was 3-for-4 and Jeff Langhus went 2-for-3. Lisa Christianson and Rosa Carpenter both homered for Rainbow.

Nursery

Ruby Thursday	11	3
Ice House	10	4
Hometown	8	6
Leger/Sather Law Office	7	7
Division II		
McDonald's	9	2
Rainbow Nursery	7	4
Merchants	4	7
Vikings	2	9

Results
Monday, July 10: Hilary Elevator 10, Merchants 5; Ice House 10, Vikings 0; Leger/Sather Law 8, Plaza 1; Ruby Thursday 19, McDonald's 6; Rainbow Nursery 12, Hometown 11.
Tuesday, July 11: Sis 8, Hometown 1; Ice House 10, Merchants 0; Ruby Thursday 5, Vikings 1; Leger/Sather Law 8, Plaza 1; Rainbow Nursery 7, Hometown 4.
Wednesday, July 12: Sis 8, Hometown 1; Ice House 10, Merchants 0; Ruby Thursday 5, Vikings 1; Leger/Sather Law 8, Plaza 1; Rainbow Nursery 7, Hometown 4.
Monday, July 17: Hometown 10, Merchants 5; Ice House 10, Vikings 0; Leger/Sather Law 8, Plaza 1; Rainbow Nursery 7, Hometown 4.

Trap League Results

Wilson Brothers finally joined Hans Fonds, Badger, Northern State Bank and Triple J Trap Co. as a first half participant qualified for the Thief River Trap League.

Wilson Brothers finished the First and Second half season pairs standings earlier post-season city championship shoot bowls. Whole Insurance and Navstead Cleaners shared the Second half crown, Whole Insurance shooting rolled three weeks ago. Results of the first and second weeks of Second half season shooting called to break the tie, but Monday, Wilson Brothers shot a 1-2-3 sweep to move into second place behind Whole Insurance, while Navstead Cleaners lost to Triple J Trap Co. 122-119.

There were now 25 entries pursuing the Thief River Falls Trap League Zell-wood's Family Bowl, Wilson Brothers and Peter Tif, Badger, Navstead Cleaners, Northern State Bank, Randy Wright, Perry's Cafe' Phil Kruger, Hans Fonds, Triple J Trap Co., Maynes Insurance, Ken Hilde, Ken Hilde and Martin Adam, Triple J Trap Co.

The Friday night winner moves into Sunday's 7 p.m. championship game, skipping Saturday's three rounds of games on the loser's bracket.

Men's Golf League Standings

First week of Second Half season play was completed Monday for the 1989 Thief River Falls Men's Golf League at Lincoln Golf Course.

Ben Lecander of Strandquist shot 39 for low net score to take week's honors. Ron Dolan of Northwest Eye Clinic and Mike Kopecky of Lumberjhomes had a 40 for low net honors in the A Flight.

Gene Grant, Perry Cole Bowling had a 168 for low net score in the B Flight, with Ken Hilde, Pizza Plus, 170 for similar honors in the C Flight.

Results
Monday, July 10: Ken Hilde, Pizza Plus, 40 (Tie-breaker); Ron Dolan, Northwest Eye Clinic, 40; Mike Kopecky, Lumberjhomes, 40; Ben Lecander, Strandquist, 39; Gene Grant, Perry Cole Bowling, 168; Ken Hilde, Pizza Plus, 170.
Monday, July 17: Ron Dolan, Northwest Eye Clinic, 41 (Tie-breaker); Mike Kopecky, Lumberjhomes, 41; Ben Lecander, Strandquist, 41; Gene Grant, Perry Cole Bowling, 167; Ken Hilde, Pizza Plus, 171.

TRF Youth Baseball

11-12-Year-Olds

Bob Jean	7	2
Hometown	6	3
Kiwanis	5	4
Optimist	2	7

9-10-Year-Olds

Legion	8	1
Rotary	7	2
Thorp	6	3
Kiwanis	4	5
Eagles	2	7
Optimist	1	8

7-8-Year-Olds

Rotary	8	1
Lions Club	7	2
Legion	5	4
Eagles	4	5
Kiwanis	3	6
Optimist	1	8

Results
Monday, July 10: Kiwanis 10, Optimist 0; Legion 8, Eagles 1; Rotary 8, Lions Club 7; Thorp 6, Kiwanis 4; Bob Jean 7, Hometown 6.
Tuesday, July 11: Hometown 10, Optimist 0; Legion 8, Eagles 1; Rotary 8, Lions Club 7; Thorp 6, Kiwanis 4; Bob Jean 7, Hometown 6.
Wednesday, July 12: Hometown 10, Optimist 0; Legion 8, Eagles 1; Rotary 8, Lions Club 7; Thorp 6, Kiwanis 4; Bob Jean 7, Hometown 6.
Monday, July 17: Hometown 10, Optimist 0; Legion 8, Eagles 1; Rotary 8, Lions Club 7; Thorp 6, Kiwanis 4; Bob Jean 7, Hometown 6.

Mixed Slow Pitch

Standings

Drover	3	0
Hometown	2	1
Pizza Plus	1	2
Gambles	0	3

Results
Monday, July 10: Drover 19, Pizza Plus 6; Hometown 21, Gambles 6.
Tuesday, July 11: Drover 19, Pizza Plus 6; Hometown 21, Gambles 6.
Wednesday, July 12: Drover 19, Pizza Plus 6; Hometown 21, Gambles 6.
Monday, July 17: Drover 19, Pizza Plus 6; Hometown 21, Gambles 6.

State Park News

Fifth annual Hayes Days will be held at Hayes Lake State Park August 5-6.

This year, starting at 1:30 p.m., Arrowe Airman will give a slow parachute flight "The Bird Conception." Following the parachute jump, there will be a pancake breakfast, a horseshoe and card tournament, a 5-mile run, and a Hayes Days dance.

At 3 p.m. take a hike with Phyllis Hall to learn about the trees of Hayes Park and tour tree management difficulties and practices in the park.

Hayes Days will be the site of the free ice cream social sponsored by the Warroad Lions. Serving will take place after the hike.

Hayes Lake State Park place at Hayes Park campground and day. Hayes Lake State Park is located nine miles east of Warroad on County Highway Road 4. All programs are free of charge and open to the public.

— Area Sports Briefs —

TRF Women Host Softball Tournament

Thief River Falls Women's Slow Pitch Softball Tournament Saturday. Tournament will be 10:00 Sunday, July 23.

It's be a double-elimination event. Travel expenses will be based upon the number of entries received.

Golf Tournament Planned Here Sunday

Thief River Golf Club will host a Taylor Made International Scoring Tournament Sunday, July 23.

There will be a 10 a.m. shotgun start. The event will be a four-man, four-ball, four-hole scramble. The field will be limited to 72 golfers.

Entry fee is $50 per team. Prizes will be awarded to the top three double-eagles, 5 prizes for an eagle, 3 prizes for a birdie and 5 prizes for a par, with golfers facing a 1-5 putter for

Summer Track Meet Scheduled Tuesday

Second portion of the summer Thief River Falls summer track meet series will be held Tuesday, July 25, beginning at 6:30 p.m. at the Pioneer Stadium.

Sponsored by the Pelts Clinic, the Optimist Club, Pizza Plus and Pizza Hut, the event is open to all Thief River Falls Northern Musical Center students who are open to adults and children of all ages. Participants compete without age groups.

Events will include 100, 200, 400, 800, 1600 and 3200 meter runs, the shot put and long jump. There will

TRF Men Host Softball Tournament

Thief River Falls Coca-Cola/Pizza Hut Invitational men's slow pitch softball tournament will be held Sunday, July 23.

It is scheduled as a 16-team, double-elimination event with a consolation bracket. All classes will be allowed. There will be a $100 entry fee with no refunds. Trophies will be awarded to the top finishers, plus the consolation champion, and sized sportsmanship will be awarded to the top team.

Entry fee is $70. Tournament director is Jerry Gaspar, 681-3139 or 681-3930. Larry Olson, 681-8442, is the tournament director.

Trophies are guaranteed first games.

Men's Slow Pitch Softball

It was a busy night in Thief River Falls Men's Slow Pitch Softball league play Monday.

The league game schedule included four make-ups under the lights at a scheduled six will be rescheduled.

Three Labor's/VFW and American Legion games with two of Falls entries, Tasko Jobs'/VFW beat Americans 7-2 and John Deere Landscape beat Legion 8-3, with American Legion honoring a forfeit to Americans. Tasko Jobs'/VFW is now 10-2 and John Deere is 10-2 with over Tasko's NAPA.

Monday's schedule included two wins against for Prime Cuts Barbecue, St. Hilaire Elevator and Sonnenberg.

Division I First Half

Tasko NAPA	10	2
American Legion	10	2
Prime Cuts	9	3
Sonnenberg	7	5
Tasko Jobs'/VFW	7	5
John Deere Landscape	6	6
Legion	3	9
Americans	2	10

Division II First Half

St. Hilaire Elevator	9	3
Sports Medicine Rocks	8	4
Goodhelpy	8	4
Pizza Plus	7	5
Pelts Clinic	4	8
Pizza Hut	3	9
Bunkers	2	10

Division I Second Half

Northwest Eye Clinic	8	2
Lumberjhomes	7	3
Strandquist Pizza Shop	6	4
Tasko Jobs'/VFW	5	5
Bunkers Sports Bar	4	6
Sonnenberg Gambles	1	9

Division II Second Half

Goodhelpy	8	2
Sports Medicine Rocks	7	3
Pizza Plus	6	4
Pizza Hut	4	6
Pelts Clinic	2	8
Bunkers	1	9

Results
Monday, July 10: Tasko NAPA 7, American Legion 2; Prime Cuts 8, Legion 3; Sonnenberg 7, Americans 2; Tasko Jobs'/VFW 7, Americans 2; John Deere Landscape 8, Legion 3; St. Hilaire Elevator 8, Sonnenberg 1; Sports Medicine Rocks 8, Pizza Hut 3; Goodhelpy 8, Pizza Plus 7; Pelts Clinic 4, Bunkers 2.
Monday, July 17: Tasko NAPA 8, American Legion 2; Prime Cuts 8, Legion 3; Sonnenberg 7, Americans 2; Tasko Jobs'/VFW 7, Americans 2; John Deere Landscape 8, Legion 3; St. Hilaire Elevator 8, Sonnenberg 1; Sports Medicine Rocks 8, Pizza Hut 3; Goodhelpy 8, Pizza Plus 7; Pelts Clinic 4, Bunkers 2.

Franklin Pool Schedule

Wednesday, July 19: 2:30 p.m. 20 E. Lessons; 3:30 p.m. Water Aerobics; 4:30 p.m. Lessons; 5:30 p.m. Lessons; 6:30 p.m. Lessons; 7:30 p.m. Lessons.
Thursday, July 20: 9 a.m. Lessons; 10:30 a.m. Lessons; 11:30 a.m. Lessons; 12:30 p.m. Lessons; 1:30 p.m. Lessons; 2:30 p.m. Lessons; 3:30 p.m. Lessons; 4:30 p.m. Lessons; 5:30 p.m. Lessons; 6:30 p.m. Lessons; 7:30 p.m. Lessons.
Friday, July 21: 9 a.m. Lessons; 10:30 a.m. Lessons; 11:30 a.m. Lessons; 12:30 p.m. Lessons; 1:30 p.m. Lessons; 2:30 p.m. Lessons; 3:30 p.m. Lessons; 4:30 p.m. Lessons; 5:30 p.m. Lessons; 6:30 p.m. Lessons; 7:30 p.m. Lessons.
Monday, July 24: 10 a.m. Lessons; 11:30 a.m. Lessons; 12:30 p.m. Lessons; 1:30 p.m. Lessons; 2:30 p.m. Lessons; 3:30 p.m. Lessons; 4:30 p.m. Lessons; 5:30 p.m. Lessons; 6:30 p.m. Lessons; 7:30 p.m. Lessons.
Tuesday, July 25: 9 a.m. Lessons; 10:30 a.m. Lessons; 11:30 a.m. Lessons; 12:30 p.m. Lessons; 1:30 p.m. Lessons; 2:30 p.m. Lessons; 3:30 p.m. Lessons; 4:30 p.m. Lessons; 5:30 p.m. Lessons; 6:30 p.m. Lessons; 7:30 p.m. Lessons.
Wednesday, July 26: 10 a.m. Lessons; 11:30 a.m. Lessons; 12:30 p.m. Lessons; 1:30 p.m. Lessons; 2:30 p.m. Lessons; 3:30 p.m. Lessons; 4:30 p.m. Lessons; 5:30 p.m. Lessons; 6:30 p.m. Lessons; 7:30 p.m. Lessons.
Thursday, July 27: 9 a.m. Lessons; 10:30 a.m. Lessons; 11:30 a.m. Lessons; 12:30 p.m. Lessons; 1:30 p.m. Lessons; 2:30 p.m. Lessons; 3:30 p.m. Lessons; 4:30 p.m. Lessons; 5:30 p.m. Lessons; 6:30 p.m. Lessons; 7:30 p.m. Lessons.
Friday, July 28: 9 a.m. Lessons; 10:30 a.m. Lessons; 11:30 a.m. Lessons; 12:30 p.m. Lessons; 1:30 p.m. Lessons; 2:30 p.m. Lessons; 3:30 p.m. Lessons; 4:30 p.m. Lessons; 5:30 p.m. Lessons; 6:30 p.m. Lessons; 7:30 p.m. Lessons.

Outdoor News

A pair of tracer issue swimming duck stamps will be issued by the federal duck stamp which was on sale across the country July 1.

This year's duck stamp, formally known as the Migratory Bird Hunting and Conservation Stamp, will cost hunters $15.00 from last year. The increase is in accordance with the Migratory Waterfowl Resources act passed by Congress in 1986 and helps pay for wetlands growing most estate.

Hunters 16 years of age or older are required to carry a signed federal duck stamp to hunt waterfowl. However, there are some exceptions to this requirement. Hunters who hunt on refuges or wildlife areas administered by the Department of U.S. Fish and Wildlife Service are required to have a duck stamp, $17.7 million from the Migratory Bird Conservation Fund, which is used to purchase wetlands (mostly from duck stamp sales), and in the last obligated nearly $15 million to acquire 17,000 acres in fiscal year 1989.

Regulations governing the annual duck stamp contest were revised in 1988 to allow the winning artist of the Federal Duck Stamp Contest to be a resident of the United States or its possessions.

Number of species of North American waterfowl which prints can choose for the 1989 contest of limited to the following: American wigeon, ruddy duck, canvasback, ruddy duck, harlow's goldeneye and the red-breasted merganser.

The contest opened July 1.

Friday, July 21st is a double-header, and, if you are fishing higher than a double-header.

Tracer Made prizes include two $100 gift certificates, one for the first drawn and two prizes, along with merchandise certificates.

Lunch will be available. Reservations can be made by calling Thief River Golf Club at 681-3930 or 681-2892.

Special portion of the summer Thief River Falls summer track meet series will be held Sunday, July 23, beginning at 6:30 p.m. at the Pioneer Stadium.

Sponsored by the Pelts Clinic, the Optimist Club, Pizza Plus and Pizza Hut, the event is open to all Thief River Falls Northern Musical Center students who are open to adults and children of all ages. Participants compete without age groups.

Events will include 100, 200, 400, 800, 1600 and 3200 meter runs, the shot put and long jump. There will

RUSTY NAIL bar & lounge
Friday & Saturday, JULY 21st & 22nd
"FACE VALUE"
9-1

PENNY'S PLACE
ST. HILAIRE, MN • 964-5250
Mon.—7 a.m.-7 p.m.
Tues., Thurs.—7 a.m.-9 p.m.
Fri.—7 a.m.-2 p.m.
Sat.—7 a.m.-12 noon
Sun.—9 a.m.-12 noon
WEEKEND DANCE ON JANUARY FIRST TO ST. PATRICK'S DAY
• BILLIARDS
• VIDEO GAMES
• HIGH SAMPLING
KEG BEER WEEKENDS
TAKE OUT ORDERS
ANGLERS—SAFE SPECIAL
HOME BASED PASTRIES
SAT., JULY 22ND
Bring in your favorite Wrigley's Gum wrapper
Starting At 5 P.M.
"SWEET PRESENT"
9-1
SUN., JULY 23RD
"FIZZY"
6-12

AIR CONDITIONING PROBLEMS?
If you need air conditioning work or repair, call the experts at Huberts!
All parts available at very reasonable prices.
FILTER & AUTOZONE
On The Farm Service Available
HUBERT'S SERVICE
Hwy 59 N. T.R. Falls, MN
681-2277

AIR CONDITIONING
$16.95 Plus Parts
Check Belts, Pressure Test for Leaks, Recharge System
Mr. Goodwrench
NORTHERN MOTORS, INC.
HWY 1 & 59 W. THIEF RIVER FALLS, MN 681-4625

Thief River Falls, Minn.
ELKS CLUB
SERVED EVERY SATURDAY 11:30 A.M. - 1:30 P.M.
Hamburgers
SERVED EVERY THURSDAY 5:30 - 8:00 P.M.
Steak - Shrimp - Prime Rib - Pork Chops & Pork Burgers

DANCE
Saturday, July 22nd
Music By
"NIGHT WATCH"
9-till 1
EAGLES CLUB
THIEF RIVER FALLS

AMERICAN LEGION
— THIEF RIVER FALLS POST 31 —
WEEKLY SPECIALS
TUES. ..... Ham Steak
WED. ..... Chicken Kiev
THURS. ..... Prime Rib & Omelets
SAT. ..... Barbecued Ribs
Thurs.-Fri.-Sat. ..... PRIME RIB
HAMBURGERS SERVED
SATURDAYS 11:00 A.M. TO 1:30 P.M.

DANCE
Friday, July 21ST
Music By:
"HORIZON"
9 'Ill 1
V.F.W. CLUB
THIEF RIVER FALLS

DNR NEWS

Education Program

Minnesota state parks are introducing a new Nature Explorer program this summer. The program is designed for children ages 8-12 and their parents or teachers. Children may begin the program at any of Minnesota's 64 state parks or at the James Ford Bell Museum of Natural History at the University of Minnesota in Minneapolis.

"Environmental education is a growing concern in our society," said Bill Morrissey, director of Minnesota state parks. "It is important that our youth get started early. State parks provide outstanding opportunities for kids because they offer education and recreation facilities and make the learning fun."

Children's nature activity book features 23 activities that can be completed in Minnesota state parks, although some activities may be completed at home. Seven optional activities can be completed at the Bell Museum. Attending state park interpretive programs is among the activities.

Natural history of Minnesota is the focus of all the activities. They encourage children to observe and learn more about Minnesota's plants, animals, land and waters. The book is not meant to be completed in one or two visits to state parks, but rather throughout the summer or during repeated visits to several parks.

Upon completion of the activities, participants earn an explorer patch which features the white-breasted nuthatch. The nuthatch lives throughout Minnesota and is often seen upside down on tree trunks.

Nature Explorer program was developed in response to requests from park visitors for a follow-up to the Junior Park Naturalist program. Now state parks will offer both programs.

Teachers and youth group leaders have also been looking for new environmental education opportunities. A recent survey completed at Whitewater State Park by leaders of organized groups showed a strong interest in environmental education opportunities.

"As a group leader, it is essential to provide quality outdoor education to our youth," wrote one leader.

An elementary school teacher wrote, "It is one thing to take a walk and quite another thing to learn along the way."

Another teacher wrote that environmental education is particularly important "now that schools are being required to incorporate environmental education into their programs."

Park Nature Explorer is a publication of the Department of Natural Resources, designed and produced by the Interpretive Services Program of Minnesota state parks. Activities in the book have been compiled by state park naturalists from throughout Minnesota and by staff at the Bell Museum of Natural History.

The 72-page Nature Explorer activity book can be purchased at any Minnesota State Park or at the Bell Museum for $3.95.

Purple Loosestrife

Minnesota Department of Natural Resources (DNR) will again be controlling the noxious weed purple loosestrife on DNR-administered lands, and in protected waters and wetlands. Starting in mid-July and as weather conditions permit, commercial applicators and DNR crews will apply aquatic herbicides to the plants. The work is required by the state's noxious weed law.

Purple loosestrife control site signs will be posted in the areas treated. Whenever possible, local residents in or near treatment areas will be notified when the work is planned.

This is the second year of the DNR's pilot loosestrife control project. This project, the first in the nation, has as its goal the development of methods to prevent the spread of purple loosestrife and to eliminate the initial infestation of the weed in wetlands. The DNR is also contracting for research on non-chemical and biological control methods for the weed.

Purple loosestrife, which is also known as Lythrum salicaria, is an exotic plant that was introduced from Europe around the turn of the century. The plant, which has become established in wetlands in many parts of Minnesota, is still spreading.

Purple loosestrife has no value as wildlife food or habitat. It can crowd out native marsh vegetation, thus destroying the wildlife value of wetlands where it has taken over.

Ground Water Levels

Impact of last summer's severe drought on Minnesota's ground water levels is still evident, although some recovery has taken place, according to the Minnesota Department of Natural Resources (DNR).

Drought of 1988 limited the normal recharge of ground water levels in most of Minnesota, according to Ron Nargang, director of the DNR Division of Waters. At the same time, drought conditions led to an increased use of ground water for drought-related demands such as irrigation, air conditioning and lawn watering.

Last summer's water levels in glacial sand and gravel aquifers were near or below 1976 drought lows, Nargang said. The lowest levels were recorded in east-central Minnesota, from Morrison County to just south of the Twin Cities. Ground water levels in 1988 reached all-time lows for periods of record in bedrock aquifers underlying the Twin Cities, which is the primary pumping center of the state.

Despite the low ground water levels last summer, Nargang said adequate volumes of water remained in most aquifers. Presently, ground water levels are showing varying degrees of recovery due to more adequate precipitation and reduced pumping of water from the aquifers. In general, however, the rains of this spring and last fall have not yet reached the deeper water-bearing areas.

Ground water levels in bedrock aquifers beneath the Twin Cities have rebounded since last summer's lows, according to Nargang, but are still well below average. Ground water levels for the heaviest used aquifer in the Twin Cities area, the Prairie du Chien-Jordan aquifer, are 15 feet below average in St. Paul and three feet below average in Minneapolis. In the deeper Mt. Simon-Hinckley aquifer, ground water levels are approximately 30 feet below average in St. Paul and 40 feet below average in Minneapolis.

Ground water level recovery has been most significant in the southwestern part of the state, where glacial drift aquifers have risen as much as four feet form last summer's lows.

In central Minnesota, which was the area most affected by last year's drought, water table levels have recovered one to three feet.

In north-central and northeast Minnesota, which were least affected by drought in 1988, levels are near average.

It has taken almost three years of below normal precipitation to result in the present ground water levels. The DNR estimates that it will require two to three years of normal to above average precipitation to restore water levels to their predrought levels.

For most water users, the lower ground water levels will have little impact on supply, although pumping the water from greater depths uses more energy. Adequately constructed wells will still have ample water available, according to the DNR. In shallow sand and gravel aquifers, however, lower water levels, combined with greater pumping time, could lead to a drop in water yield. In extreme cases, a pump could break suction and the well would need to be lowered for pumping to continue.

Watercraft Operation

Minnesota Department of Natural Resources (DNR) is receiving numerous complaints about the operation of personal watercraft often referred to as "Jet-Skis" or "Wet Bikes."

Personal watercraft are powered by gasoline engines that drive water jet pumps. Operators and passengers ride on the craft in a manner similar to motorcycle or snowmobile riders.

"The crafts have grown is numbers in Minnesota and across the nation," said Kim Elverum, DNR boat and water safety coordinator. "Problems generally seem to be the result of the way the craft are operated, and a lack of courtesy and common sense of some of the operators."

DNR offered a few tips to reduce conflicts between personal watercraft operators and other boaters:

+ Personal watercraft are considered motor boats under the laws. They must be registered and are required to display license numbers and decals. License cards must be carried on board.

+ They are required to carry all the safety equipment required of other motor boats, including life jackets and a fire extinguisher. The life jackets should be worn by operators and passengers.

+ The craft should be operated away from shore areas, docks, anglers, and other boats. One of the biggest complaints and sources of accidents is the jumping of wakes from other craft.

+ Operators are subject to the state's boating while intoxicated laws. Arrests have been made this year for this offense.

+ Although it may be possible to pull water skiers with a personal watercraft, it is not recommended because state law requires an observer or wide-angle mirror on board for the observation of skiers.

+ Persons under the age of 13 may not legally operate a personal watercraft over 24 horsepower without someone more than 17 years old on board. Youth 13 through 17 may operate one alone if they have a valid watercraft operator's permit, which is available from the DNR.

Personal watercraft operators can obtain a free pamphlet, "Fun with Safety on Your Personal Watercraft," by calling the DNR toll free at 1-800-652-9747.

Clarification

In last week's DNR News, a hunting law change was not clearly stated. The point in question is under "Hunters should note several important dates and changes to the 1989 deer season." Item number 3 should read:

3. In the past, bonus deer hunters (licensed to tag two deer) were not allowed to hunt in Zone 1. That has been changed. Deer hunting in Zone 1 is no longer prohibited for those who have a bonus license. This applies particularly to metro bonus bow hunters. Firearm deer hunters still must obtain a Zone 1 license to hunt in Zone 1.

Horse Show Is Hosted July 2 By Plummer Club

A horse show was held July 2 at the Plummer Saddle Club arena.

Club president Barb Culkins served as chairman of the show.

Among the winners were Bonnie Wichterman of Plummer, Senior High Point; Teresa Visser of Jamestown, ND, Senior Reserve High Point; Kristi Wichterman of Plummer, Junior High Point; Tracy Simpson of Plummer, Junior Reserve High Point; Kelly Fulton of Warren, Pee-Wee High Point; Kristen Johnson of Middle River, Pee-Wee Reserve High Point.

Officials of the Plummer Saddle Club expressed thanks to the following Plummer businesses for sponsoring trophies for the show: Plummer State Bank, Eastside Service, Plummer Community Club, Plummer Locker, Plummer Co-op Creamery, McMullen & Olleson Auction Service, along with the family of Kenny Malwitz for their support of the show.

Show Results

Weanling - 1. Larry Rahn, 2. Barb Culkins, 3. Kristi Wichterman.

Yearling - 1. Larry Rahn, 2. Teresa Visser, 3. Barb Culkins.

Mares (2-4) - 1. Barb Rahn, 2. Kristi Wichterman, 3. Karen Peterson, 4. Gina Peterson.

Aged mares - 1. Barb Culkins, 2. Bonnie Wichterman, 3. Tawnya Erickson, 4. Tracy Simpson, 5. Nancy Moser.

Aged geldings - 1. Teresa Visser, 2. Bonnie Wichterman, 3. Gina Peterson, 4. Kristi Wichterman, 5. Tracy Simpson.

Bareback equitation - 1. Kristi Wichterman, 2. Tracy Simpson.

Lead line - 1. Cody Wichterman, 2. Jackie Christianson.

Walk trot - 1. Kristin Johnson, 2. Joanna Johnson, 3. Mindy Simpson, 4. Kelly Fulton, 5. Cody Wichterman.

Junior western pleasure - 1. Gina Peterson, 2. Kristi Wichterman, 3. Tracy Simpson.

Senior western pleasure - 1. Teresa Visser, 2. Bonnie Wichterman, 3. Barb Rahn, 4. Barb Culkins, 5. Karen Peterson.

Reining - 1. Walt Martell, 2. Bonnie Wichterman, 3. Tracy Simpson.

Trail - 1. Carolyn Johnson, 2. Joanne Johnson, 3. Kristi Wichterman, 4. Bonnie Wichterman, 5. Kristin Johnson.

Costume - 1. Tracy Simpson, 2. Teresa Visser, 3. Kristi Wichterman, 4. Karen Knott, 5. Cody Wichterman.

Egg & spoon - 1. Teresa Visser.

Hangman - 1. Betty Waldal/Kathleen Wavra, 2. Tawnya Erickson/Dean Benson, 3. Travis Neuschwander/Denise Nissen, 4. Bonnie Wichterman/Kristi Wichterman, 5. Brian Westman/Ronnette Nissen.

Jumping figure 8 - 1. Kristi Wichterman, 2. Bonnie Wichterman, 3. Tracy Simpson, 4. Kim Peterson, 5. Ronnette Nissen.

Pee-Wee barrels - 1. Kelly Fulton, 2. Joanna Johnson, 3. Kristen Johnson, 4. Travis Neuschwander, 5. Mindy Simpson.

Junior barrels - 1. Tracy Simpson, 2. Kim Peterson, 3. Ronnette Nissen, 4. Kristi Wichterman, 5. Denise Nissen.

Senior barrels - 1. Walt Martell, 2. Bonnie Wichterman, 3. Dean Benson, 4. Betty Waldal, 5. Jorgen Knutson.

Pee-Wee poles - 1. Travis Neuschwander, 2. Kelly Fulton, 3. Mindy Simpson, 4. Kristen Johnson, 5. Cody Wichterman.

Junior poles - 1. Tracy Simpson, 2. Kristi Wichterman, 3. Kim Peterson, 4. Ronnette Nissen, 5. Denise Nissen.

Senior poles - 1. Mike Knott, 2. Bonnie Wichterman, 3. Orlan Westman, 4. Jorgen Knutson, 5. Betty Waldal.

Pee-Wee keyhole - 1. Kelly Fulton, 2. Cody Wichterman, 3. Travis Neuschwander, 4. Mindy Simpson, 5. Kristen Johnson.

Junior keyhole - 1. Ronnette Nissen, 2. Kim Peterson, 3. Tracy Simpson, 4. Kristi Wichterman, 5. Denise Nissen.

Senior keyhole - 1. Bonnie Wichterman, 2. Brian Westman, 3. Rosalyn Gervais, 4. Barb Culkins, 5. Betty Waldal.

Rescue race - 1. Kim Peterson/Troy Taggart, 2. Bonnie Wichterman/Kristi Wichterman, 3. Ronnette Nissen/Brian Westman, 4. Betty Waldal/Karen Knott, 5. Kathleen Wavra/Mike Knott.

Sack race - 1. Kathleen Wavra/Walt Martell, 2. Bonnie Wichterman/Kristi Wichterman, 3. Ronnette Nissen/Orlan Westman, 4. Kim Peterson/Denise Nissen, 5. Betty Waldal/Karen Knott.

Driving class - 1. Don St. Marie, 2. Mike Knott.

High Point Trophy Winners

Senior High Point - Bonnie Wichterman, Plummer; Senior Reserve High Point - Teresa Visser, Jamestown, ND; Junior High Point - Kristi Wichterman, Plummer; Junior Reserve High Point - Tracy Simpson, Plummer; Pee-Wee High Point - Kelly Fulton, Warren; Pee-Wee Reserve High Point - Kristen Johnson, Middle River.

Area Sports Events

Detroit Lakes Tennis

Detroit Lakes Tennis Association USTA-sanctioned tennis tournament is scheduled July 26-30.

Juniors will play Wednesday and Thursday, July 26 and 27. Adults will play Friday, Saturday and Sunday, July 28, 29 and 30.

Approximately $1,200 to $1,400 in trophies will be awarded to the various age group winners.

Entry fees for juniors are $9 for singles and $12 for doubles. Entry fees for adults are $11 for singles and $15 for doubles. To receive entry forms contact the DLTA, P.O. Box 594, Detroit Lakes, MN 56502, or call 847-8184 or 247-5287 after 6 p.m.

HIGHLANDING

MRS. KENNETH COAN
GOODRIDGE
378-4351

LITTLE OAK...

Ring Up New Sales withClassified Ads.
THE TIMES
681-4450

miz Ellies
Goodridge, MN
Steakhouse & Lounge
378-4124
"BORDERLINE"
Sat., July 22 • 9-1 •• Sun., July 23 • 8-12
Dining Room Open Friday, Saturday & Sunday • 6-10 P.M.

BEST WESTERN INN
WHERE EVERYBODY IS SOMEBODY
HWY 32 S. 681-7555 T.R.FALLS
Stop Out Friday At Noon And Try Our
SANDWICH BOARD
Make Your Own Sandwich Plus Soup
Served From 11 A.M. -1:30 P.M. $3.95
APPEARING THIS WEEK IN OUR LOUNGE
"LITTLE SISTER"
Wednesday, July 19th - Saturday, July 22nd

SUMMER COOLERS
FROM Erl's MARKET NOW THRU SUNDAY, JULY 23, 1989
681-4627
Corner Of 8th & Main, T. R. F.
PEPSI $3.29 12 Pack 12 Oz. Cans
CANTALOUPE 79¢ Each
SQUIRT $1.49 6 PACK 12 Oz. Cans
HOT DOGS 89¢
SPLIT BREASTS $1.59 lb.
LAYS & RUFFLES ASST. POTATO CHIPS 99¢
SCOTCH FILM SALE
ERL'S COUPON Grill Time CHARCOAL
BIG SQUEEZE COUPONS 89¢ REFILLS 10¢
FREE MORRELL HOT DOGS

CLASSIFIEDS

THE WORLD AT YOUR FINGERTIPS

CLASSIFIED AD RATES
10¢ PER WORD
(Minimum Ad $2.50; Minimum Billing $5.00)

DEADLINES

MONDAY EDITION	WEDNESDAY EDITION
3:00 P.M. FRIDAY	3:00 P.M. TUESDAY

Miscellaneous

FOR SALE — Electric motors, 1/4 h.p. to 7½ h.p. See us for all your electric motor needs. Fleet Supply. Call 681-2850. 47tfc

FOR SALE — Old pump organ, small size. $250 or make me an offer. Call 681-1389. Can deliver if need be. 81tfc

FACTORY REBUILT ENGINES — Starting at $745 for V-8s. 6 month warranty. Don's Machine Shop, Fosston, MN. Phone 218-435-6379. 69tfc

WATER SOFTENER service and repair? Call Mr. Fix-It, 681-4917. 42tfc

NOW AVAILABLE! CONTINUOUS COMPUTER PAPER — $32.95, $30.95, $32.95, $48.95, $45.95, $34.95. SOLD IN CASE LOTS ONLY! The Times.

HELP WHEN you need it. Free pregnancy testing. Financial assistance for prenatal care in first 3 months of pregnancy and income eligible. Inter-County Nursing Service, Red Lake Falls 253-4378, Thief River Falls 681-5950. Monday-Friday, 8:00-4:30. Call for appointment. 16tfc

ELECTRONIC TYPEWRITER For Sale — Like new Brother EP-150 portable, battery or AC, bold and expanded type, auto underlining, lift-off correction, built-in calculator. $80.00. Also seven self-correcting ribbons, one half off, $20.00. 681-1546. 2158p

SINGLE WOMEN 30 and under — Christian Singles Connection Dating Services has several men your age. Call for a free brochure (701) 281-9200. 2158c

THINKING ABOUT A NEW CAREER? — WADENA TECHNICAL INSTITUTE, P.O. Box 566, Wadena, MN 56482. (218) 631-3530 or toll free 1-800-247-2007.

Help Wanted

RN'S, LPN'S AND GRADUATE NURSES - Immediate positions available for R.N.'s, L.P.N.'s and graduate nurses. Competitive salary and benefits commensurate with experience. Apply at Human Resources Department, Northwest Medical Center, 120 LaBree Avenue S., Thief River Falls, MN 56701.

IMMEDIATE OPENING IN KARLSTAD - Part time position for persons interested in working with developmentally disabled adults. Applicants must be age 18, a high school or equivalent graduate and licensed to drive. Position offers a competitive starting wage with advancement potential. Contact Lisa Baumgarner at...

For Rent

FOR RENT - 175 sq. ft. office space, heat, lights, air cond. furnished. Call 681-4327. 21tfc

FOR RENT - One bedroom apartment above Ace Hardware in quiet quarters, suitable for one person. Heat, water, stove and refrigerator furnished, and laundry facilities. HUD approved. No pets. $190 a month and $100 deposit. Call 681-4767. 56tfc

ONE MONTH FREE — Quality 2 bedroom, has everything, quiet, move in today. HUD approved. CALL: 681-7061

FOR RENT - 4 bedroom home, 5 miles west of Warroad. Nice yard, gazebo. $500.00 per month. Call 386-1631. 2t58c

FOR RENT - One room efficiency apt., heat, water furnished, references required. $130.00 per month plus $130.00 deposit, no pets, call 681-1029. 2t58p

FOR RENT - 2 and 3 bedroom apartments, 681-7630. 4t61p

WETCH HOTEL — Rooms and Kitchenette. By Day: $10; By Week: $30; By Month: $120. PHONE: 681-1233. 215 1/2 E. Third Street, T.R.Falls

FOR RENT - 1250 sq. ft., suitable for office, shop or warehouse, back 1/3 of Ace Rental building. 681-4751. 58tfc

FOR RENT - One bedroom apartment in well-kept, quiet 12-plex. 681-1194. 56tfc

FOR RENT - 1 bedroom apt., downtown Thief River Falls. Stove, fridge and heat furnished. Call 681-3012 or 681-5927. 10tfc

MOVING SOON? Relax in quiet 1 or 2 bedroom, balconies, storage, air, move in today. CALL: 681-8660 or 681-7061

Hay, Feed, Seed

TO GIVE AWAY — Mixed hay stumpage, 15 to 20 acres ready to cut. Excellent livestock or horse hay. Timothy, redtop, quack and alsike. Near alfalfa along the roads. Will give away for the mowing and cleanup each year. Call Roy Sheller, 681-1631. 3 miles south one Hwy 32. 51tfc

FOR SALE — 950 bales Alfalfa bales. $50.00 a ton. Call 681-6057. 2t58c

Rummage Sales

GARAGE SALE — Thurs. 8:00-5:00. 1106 Greenhill Drive. Children's, women's, men's clothing, oil circulating lamp, smooth surface stove, crafts, misc. items. 1t58p

MOVING SALE — Sat., July 22, 9 a.m.-5 p.m. Baby items, crib, highchair, changing table, matched set, swing set, clothes, much misc. E. 11th St., off of Dewey Ave., to dead end, signs will be posted. 1t58p

GARAGE SALE — 211 No. Kendall, Wed. and Thurs. Baby clothing, ladies and men's clothing, boy's small bike, hub caps, dishes and new potatoes. 1t58p

GARAGE/REMODELING SALE — Clothes, toys, doors, sink, too much to mention, but something for everyone! Wed., Thurs., 8:30-6:00. 425 So. Kneale. 1t58p

RUMMAGE SALE — Toys, games, books. Sat., July 22nd, 1-5 p.m. 517 So. Riverside. 1t58c

Household Gds.

IF YOU have anything around the house that needs repair or replacing, need something installed? Call Mr. Fix-It, 681-4917. 35tfc

FOR SALE — 8 ft. gold davenport in excellent condition. 2 cylinder compressor, can be converted to air compressor, has 3/4 h.p. motor, portable generator, 4.2 amp at 120 volts, used very little. Phone 681-3552. 1t58p

FOR SALE — Queen size waterbed with rails, good condition. Call 681-5233. 3t60p

FOR SALE — 3/4 size Steel Simmons bed with mattress, $35, also one couch in good shape, $40. 449-4171. 2t59p

Public Notices

Sporting Goods

Campers

Livestock

Why Pay Risk Auto Insurance When You Can Pay STANDARD Rates?!
681-3353

Call on Century 21
OK REALTY
681-2290 Hwy. 59 So. Thief River Falls

HELP WANTED
NORTHERN PRIDE INC.
is accepting applications for production employees.
Please apply:
Monday through Friday
9 A.M. to 3 P.M. at:
Northern Pride Inc.
Nora & Pennington
T. R. FALLS, MN 56701
AN EQUAL OPPORTUNITY EMPLOYER

FOR RENT
UP TO 6000 SQ. FT. PRIME RETAIL SPACE. NOW OCCUPIED BY SEARS.
UNLIMITED PARKING
EXCEPTIONAL TRAFFIC POTENTIAL.
FOR MORE INFORMATION CALL 681-3450
ASK FOR EVERETT KOMPELIEN

For Appointment Call 681-6050
FLYNN REALTY, Inc.
Professional Bldg. 4th and LaBree Thief River Falls, MN

CLASSIFIEDS
THE WORLD AT YOUR FINGERTIPS

Real Estate

FOR SALE By Owner — 3-4 bedroom home on Edgewood Dr. 2 bath, electric heat with heat pump, central air, central vac., double garage, large landscaped yard. Phone 612-591-1667 5tfc

FOR SALE BY OWNER — Cozy, well taken care of bungalow home walking distance from markets, two enclosed heated porches, large living room, dining, one bedroom, kitchen, bathroom with tub and shower, no painting or fix up needed, full dry basement with bathroom, new combination windows, 2 car unattached garage, newly shingled, fruit tree and raspberries in nice yard. Will consider contract. Call 681-1233 for appointment. 44tfc

FOR SALE — Spacious country home, 4-5 bedrooms, formal dining room, family room, sun porch, 3 seasons porch, 2 baths, main floor laundry, 2 fireplaces, sauna and whirlpool. Located south of TRF on tar road, mid $60's. Call 964-5700 10161c

STAN GIBSON REALTY

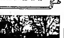

1. EXECUTIVE TRI-LEVEL ON WOODED RIVER LOT 2 1/2 miles out - 3 bedrooms, fireplace, 2 huge decks - screen porch - 2 1/2 baths - many extras. DOUTIQUE CONDITION! FAST POSSESSION.

2. FOR THE RETIRED COUPLE or PROFESSIONAL person wanting nice secluded river lot with white pine log home, 5 miles out. OWNER LEAVING.

3. SEE THIS NEAT 3 BEDROOM RAMBLER. Built in 1981 on the outskirts of town - will qualify for low income FmHA financing. CALL FOR APPOINTMENT TODAY

STAN & IONE 681-4087
ORMOND 681-4089
For An Appointment

FOR SALE — 80 acre farm with buildings, 2 miles south of Pine Lake on Road No. 7. Call 776-3551, Walter Holm 5158c

FOR SALE — Comfortable 4 bedroom home in Viking. Ogney Peterson home, call Darlene Peterson 681-4412 4158p

FOR SALE
Belmont Townhouse Located At 137 Belmont Dr. Including Fireplace and Screened Sun Porch, Single Car Garage.
CALL: 681-4012

FOR SALE — My mother's house at 715 So Crocker, 2 bedrooms, 1 story, living room, kitchen, den, utility room, attached garage. Call Rodney Twistol 681-1706 4158p

RIVER LOTS FOR SALE
We have 3 beautifully wooded lots left in the old oak grove from 1 acre up to 3 1/2 acres each. We also have 2 split level lots left in our riverside park area from 1 1/2 to 3 1/2 acres each with mature trees and private picnic and boat launching areas. Also residential highway frontage.
ALL AT AFFORDABLE PRICES AND TERMS
SHETLER'S SUB-DIVISION
1/2 Mile Of River Frontage
3 Miles South On Hwy. 32 on Oak Grove Drive
CALL ROY SHETLER
681-1631

FOR SALE By Owner — Later 4 bedroom home, 3 bath, electric or gas heat, central air, attached garage, separate workshop with 2 car garage, corner lot with beautiful oak trees, nice close in east side location. Shown to qualified buyers only. Call 681-5818 6160p

BEAUTIFUL WOODED BUILDING SITES
with full view of the Upper Red Lake River, has the privacy of country living, and enjoy the best of 2 worlds, as you are only six minutes from the city of Thief River Falls, MN
681-4092

FOR SALE BY OWNER — 28'x104' commercial building, 120'x250' lot, located in enterprise zone in TRF. 120' of frontage on tar road, 10' overhead door, large work area and office space.
FOR MORE INFORMATION CALL 681-3387

Wanted To Buy

Machinery

FARM INSURANCE 681-3353

Situation Wanted

APPLIANCE AND TELEVISION SERVICE
FOR FAST & RELIABLE SERVICE ON MOST MAJOR BRANDS OF APPLIANCE's, TV's OR VCR's
CALL: APPLIANCE & TV SHOWCASE 681-5676

Amana COOLING-HEATING
GAS FURNACES • HEATING SYSTEMS • AIR CONDITIONERS
WE SERVICE ALL MAKES
GLENN'S ELECTRIC SHEET METAL/HEATING
Thief River Falls 681-2294

FISHER ELECTRIC
681-1884

NORTHWEST ELECTRIC

Mobile Homes

Auto, Trailers

RISK INSURANCE 681-3353

Pets

Travel

MARKETS

Public Notices

FOR SALE
1922 Model T-Ford Roadster
Excellent Condition
2,327 Mileage
Call:
(218) 681-3070—Office
(218) 681-2118—Home

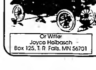

THERE'S GOOD NEWS on the WANT AD PAGE this week and every week. Read for profit — Use for results. Call 681-4450.

Classifieds Can Sell It!
The Times
681-4450

Genereux Realty, Inc.
1529 Hwy 59 S E
Thief River Falls, MN 56701
(218) 681-HOME
IN THE FRONT OF THE PLAZA CAFE!

All Seasons Realty
Your INDEPENDENT Home Town Office!!
681-4960
WITH US YOU ARE NO. 1!!!

STRANDQUIST
MRS. IRENE LARSON
STRANDQUIST
436-2690

ST. HILAIRE
VALERIE TORSTVEIT
ST. HILAIRE
964-5429

SMILEY
VALERIE TORSTVEIT
ST. HILAIRE
964-5429

REINER
DOROTHY MILLER, GOODRIDGE 378-4269

Happy Birthday to Mable Sigerud!

Mable Sigerud celebrated her birthday on Monday, July 10th. Guests who brought her greetings and enjoyed a picnic supper at the Harry and Mable Sigerud home were Mr. and Mrs. Otto Sigerud, Edwin Sigerud, Carrie Hermanson, Mr. and Mrs. Larry Sigerud, Jon Sigerud, Mary Lamberson, Wendy Nyberg and Tina Kostrzewski and Deb Sigerud who brought a decorated birthday cake in honor of her mother's birthday.

Mable received greetings by phone and mail from many including her son, Jim and Judy Sigerud of Wisconsin, her daughter, Marilyn, Allen Horning of Casper, WY, and grandson, Mark Horning, wife and family of Sheridan, WY. Happy birthday, Mable!

Congratulations to Inga Coan and Ernest Swenson who were selected as outstanding senior citizens for Pennington county in 1989! We are proud of you, Mom and Ernie!

Dora Vraa accompanied Mr. and Mrs. Earl Vraa to Embarrass where she spent a week visiting at the Curtis and Laurie Vraa home and spent some time with them camping at White Lake.

Dorothy Miller and Jaclyn Miller visited at the Loren and Ardis Race home on Thursday and also visited with Edna and Otto Omlid at the Race home.

Get well greetings to Robert Stenvik who was a patient at the hospital in Fargo, ND, following surgery. We wish you a speedy recovery Robert!

Congratulations to Mr. and Mrs. Justin Dahlen who were honored on Sunday, July 16th, at Faith Lutheran church in Goodridge on their 50th wedding anniversary!

Mr. and Mrs. Harry Sigerud, Dora Vraa, Mr. and Mrs. Richard Miller were among those who brought greetings to Justin and Olga on this special occasion. We wish you many more happy years together, Justin and Olga!

Mr. and Mrs. Swen Sjulestad of Phoenix, AZ, spent several days at the Morris and Signe Miller home in Thief River Falls in their motor home.

Mrs. Morris Miller visited at the Richard Miller home on Thursday.

Mr. and Mrs. Dave Langseth of Anoka flew up and spent Friday and Saturday at the Elmer and Alice Johnson home. Walter Johnson also spent the weekend in the area. Saturday Dave Langseth and Elmer Johnson flew to Warroad and met Walter Johnson and LeRoy Johnson and grandson, Adam, and enjoyed boating and fishing.

Mr. and Mrs. Sam Brettell of Thief River Falls visited at the Elmer Johnson home in Goodridge on Sunday after attending the 50th wedding anniversary open house for Justin and Olga Dahlen.

Mrs. Edgar Miller and granddaughter, Kari Miller, visited at the Otto, Hulda and Edwin Sigerud home on Wednesday evening.

Mrs. Steve Hinrichs and Lance of Angora spent from Thursday until Monday at the home of Bev's parents, Otto and Hulda Sigerud, and uncle, Edwin Sigerud. Bev and Lance Hinrichs visited at the homes of Mable Hinrichs and Roger and Pam Hinrichs at Red Lake Falls on Saturday. Oray Mikkelson of Corona, CA, and daughter, Diane Scott, and her daughters, Susan and Samantha of Riverside, CA, visited at the Roger, Ceil and Danny Mikkelson home at Cottage Grove for several days. They all spent Friday at the Orbin Hanson home at Aitkin. Sunday Oray, Diane, Susan and Samantha came to the Otto and Hulda Sigerud home and were overnight guests and enjoyed supper with Otto, Hulda, Edwin, Bev and Lance Hinrichs.

Tuesday, July 11th, Hulda Sigerud enjoyed a visit with her brother, Orbin Hanson, by telephone and also wished him a happy birthday. Happy birthday to you, Orbin!

Mr. and Mrs. Morris Miller, Mr. and Mrs. Wayne Olson, and Mr. and Mrs. Jack Miller, Jaclyn and Kari visited at the Edgar Miller home on Sunday afternoon.

Mrs. Richard Miller visited by telephone with her sister, Linda Efteland of Knoxville, TN, on Sunday.

Mrs. Donnie Wikert and Kelsi and Heather Bauer spent the weekend at the Selmer and Helen Holm home at Buffalo.

NEWFOLDEN. . .

PLUMMER. . .

VIKING. . .

For Extensive Coverage Advertise with...
The Times
681-4450

LEC Officials Investigate Thefts And Burglaries

Law enforcement officials are investigating a burglary at the Halstead store in Star township and thefts from the Franklin Middle School pool.

Burglary. Pottawatomie county sheriff's department is investigating a burglary which occurred at the Halstead Store in Star township on July 14. Approx $874 in merchandise, which included a .38 special handgun, two hunting knives and groceries, was taken in the burglary. Entry to the store was made by breaking a window.

On July 17 Dirk Swatzer of Greenbush reported the theft of a refrigerator from a house in North township which he rents out. The refrigerator was last seen in the property in the house. The refrigerator was valued at $200.

On July 17 at 8:58 a.m. Lois reported that someone had broken a window in a pump house at her residence and had damaged the main computer and the motor. The door and frame were damaged in the attempt. Damage was estimated at $150. Police were unable to determine if anything had been taken.

Thefts. Reports of more thefts from the Franklin Middle school pool continue to be filed.

On July 17 clothing and other items valued at $65 were reported stolen from the Franklin Middle school pool. Marshall Mechanity, route 4, reported that several items had been taken from him.

On July 17 police received another report of items being stolen from the Middle school pool. The theft is believed to have taken place on the 13th. A pair of sunglasses and a watch were among the items taken.

On July 17 Mechanity reported that about $60 in fuel (among which had been mailed to him had been taken from the mail.

On July 17 at 1:40 p.m. National Guard reported that a set of 3 transmission cores weighing about 100 pounds each from behind the barracks. The cores had a value of about $3,000.

On July 17 Kent Maiesvski reported that someone had taken a 2 speed Huffy bike, goldish yellow in color, that belonged to him. The bike had a valued $100.

Accidents. On July 18 at 1:33 a.m. a car driven by John Armand Masten, 19, Thief River Falls, was northbound on Morrison when it left the roadway and struck two trees owned by Rock Island. The car was totaled and was insured for $2,000. Damage to Masten's vehicle was estimated at $1,000. Masten was charged with driving while intoxicated and later released. Masten was injured in the crash.

On July 18 at 2:10 p.m. a pickup driven by Gerald Lee Ashby, 19, Star, was traveling south on Highway 59 north in North township when he put a semi hauling sugar beets. A piece of sugar metal fell from the semi and struck Ashby's vehicle causing about $1,000 damage.

On July 18 at 7:00 p.m. Margaret Lair reported that when she returned home after an absence of a few days she discovered that her car had been damaged. Other than the fact that the car appeared to have been in some sort of accident it is not known if anything was apparently had not been driven during her absence, it appeared that someone had touch the vehicle. The damage to the car was to the driver's door and the door was damaged to a $250.

Assault. On July 17 at 3:15 p.m. Pottawatomie county sheriff's department received a report of a domestic assault against Daniel Carpenter, and Vicki Thompson has been cited for fifth degree assault.

On July 17 at 7:00 p.m. police were called to respond to a domestic assault in the Bejgowski. A female reported that she had been punched in the mouth and thrown to the ground. She did not require medical attention.

Vandalism. Pottawatomie County, Lois, in summary to the Pottawatomie county law enforcement, current and future charges of assault in the fifth degree.

Police Investigate Long Distance Calls Billed To Legion

Police are investigating a series of long distance phone calls made on a telephone in the press box at the American Legion ball field. It seems that everyone who uses the phone is missed in baseball.

The phone has been used to dial 900 numbers, which are pay numbers, and the charges are billed to the American Legion and the charges have been billed to the American Legion.

Police in Thief River Falls received a report of the long distance phone calls on July 14. The calls, it was reported, had been using the 4-4177 phone bill for the month of June. No one is sure who the July phone bill will be, but everyone is keeping the telephone units with a

From Vancouver to Toronto. These young bicycle riders began their trip from Vancouver to Toronto on June 18 and hope to arrive in Toronto, a trip of 3,000 miles, approximately 60 days. They are pedaling these positive to take little trips! "We wanted to avoid summer work," said one of the youths. But the students are really interested in traveling and one of the best ways to see the countryside is by bike. They arrived in Thief River Falls today (Wednesday) after spending the night in Needham. They planned to travel from Thief River Falls to Bemidji on Wednesday and eventually make their way to Duluth. They have been traveling about 60 miles each day and carry about 35 pounds of camping equipment and clothes. Thus they have enough equipment to carry them, other than several flat tires, and they have had the people along the route have been very friendly and helpful. The students have one more year of high school in Toronto (from left) Devin Adnett, 17, Vanessa Suter, 16, Hannah Thresher, 17, and Hue Roberts, 16.

4-H Demonstrations And Programs Set For County Fair

Pennington county 4-H club members will be presenting a number of demonstrations and programs over the 4-H Demonstration Days, July 24-28 week in addition to the performances judging Thursday and fashion revue on Friday.

Demonstration schedule is as follows:

Tuesday, July 25
4-H Display Area
Special Area
3-4 p.m.—"Learning About Nutrition" Lori Lee.
3-4 p.m.—"Hiking 4-H" Jill Lee.
3-4 p.m.—Babysitting Hints and Tips.
3-4 p.m.—Projects 4 Teens: Helping Youth Make New Decisions Abbie Allstad.
6-7 p.m.—"Gardening Tips."
7 p.m.—"4-H and Computers."
Presentation in 19th Avenue.
3 p.m.—"Getting Your Rabbit Ready for Show," Shelly Kalland.
3:30 p.m.—"First Period of a Chickens Life," Danny Grandbois.
4 p.m.—"Rabbit Purchase a Rabbit," Sarah Roberts.
4:30 p.m.—"Tanning and More," Guy Johnson.
5 p.m.—"Angora Rabbits," Lorkey Johnson.
5:30 p.m.—"Disease Control in Rabbits," Wayne Johnson.
6 p.m.—"First Points of a Silver Martin," Hogelund Hogelund.
6:30 p.m.—"Rabbit Body Parts," Jane Hogelund and Kelly Martinson.

Wednesday, July 26
4-H Display Area
Special Area
12 noon-3 p.m.—Projects 4 Teens: Helping Youth Make Wise Decisions Abbie Allstad.
3-3 p.m.—"Radio-in-Action demonstration by Euphanie Vigen and Jenny Vigen.
3-4 p.m.—4-H Leadership.
3-4 p.m.—"Gardening Tips."
3-4 p.m.—"Fashion Sensation" Knowledge Bowl.
3-4 p.m.—"4-H Trips and Opportunities."
3-4 p.m.—"Dipsowery With 4-H: Programs for 90s," Jodie Vorse Olah.

Saturday, July 29
4-H Display Area
Special Area
2-4 p.m.—Sportsmen Hot Dog Wash Make Wise Decisions Abbie Allstad.
4-5 p.m.—"Learning About Sheep."

Presentations in 19th Avenue
Dominick Bartz
2-3 p.m.—"Dairy Cattle."
3-4 p.m.—"Beef Cattle."
5-6 p.m.—"Horses."

Business Group Gives Roting On Legislator Votes

Independent Business Association of Minnesota (IBAM) has released the Lobby Report of Platform 4 50% voting, Fox, Wally Sparby of Thief River Falls is 36.4% rating and Doug Jos Tomlinson of Kennedy a 27.3% going. Fox voted against IBAM position during the 1989 legislative session.

Every year since 1985, IBAM has released a legislative report card ratings, state lawmakers' votes on key business issues. The report card ratings measure the first time ever in Minnesota's 201 legislators voted a 100 percent IBAM rating.

The highest 1989 rating was 90 percent and the lowest was 0 percent. The IBAM membership voted 19 of 19 times and 81 6 per cent in the House (making in favor of five of the 19 votes cast nearly IBAM).

Fox's voting record sifted votes on issues including workers compensation, sales taxes, property taxes, state aid to public institutions, business regulations and public pension funds.

The IBAM report did not produce a former year for Sparby, who resigned his seat as president G. C. (David) Carpenter. "Many small businesses are struggling to survive," Carpenter said. "One of the high cost of doing business is the burdensome regulations and complexity of legislation. Nowhere evidenced is the fact that every time they vote for small business they are voting for a better, stronger Minnesota."

Carpenter also criticized Gov. Perpich for his veto of a bill which would provide workers compensation reform.

Semi-Annual Chamber Banquet Set For July 25

Thief River Falls chamber of commerce will hold its semi annual membership dinner from 7 p.m. to 8 p.m. July 25 at the Bear Western Inn. The social hour will begin at 6 p.m. with the dinner scheduled at 7 p.m.

Vernon Thief River Falls resident Jack Quoilvan will be the special guest speaker at the membership dinner. Please join chamber commerce members for this annual annual event for an evening of fun.

Contact the chamber of commerce office prior to July 21 to register. Registration is $7 per person.

Five-Day-Plan To Quit Smoking Starts August 6

Five-day clinic to assist smokers in breaking the habit will begin August 6 at 7 p.m. in the CNC chapel at Northwest Medical center in Thief River Falls.

The five-day procedure involves support, health counsels, substitutes, stress management, personal growth and development and motivation for successful.

Developed and conducted by the medical department of the Seventh-day Adventist church, the five-day plan is sponsored by Northwest Medical Center and Falls Clinic of Thief River Falls.

Fee for the clinic is $15 for individuals, $25 for two from one family and $30 for three from one family. Class limit is 30 participants and fee includes a workbook, audio cassettes and a company 20% . More information is available by calling the same number.

Circus Clown To Moke Advonce Appearance In TRF

Whatever the Clown will be making advance appearances for the Carson and Barnes 5-Ring Circus in Thief River Falls next Tuesday.

Mr. Whatever Lion's club invites everyone to come to the circus parade at 6 p.m. 5-Ring Circus, the largest circus under a tent, will be at the Pennington county fairgrounds in Thief River Falls on July 27. Performances are scheduled at 7:30 p.m. Tickets will go on sale on July 27 and there will be performances at 7 and 8 p.m.

Everyone is invited to watch the Mr. Whatever Lion's club parade. The parade will go up Main to the Big Top, which is 400 feet in length and 140 feet wide. The circus also invites everyone to visit the Circus Village which is a 1/4 mile long with rides and specialty animals which will also be unloaded as the parade starts carrying them arrival.

Whatever the Clown will appear in the parade and circus appearance is scheduled for July 25. He will appear on Coffee time at KTRF and KSNR at 7:30 a.m., Thief River Falls Hardware at 9 a.m., the Chamber office at 9 a.m., the Pizza Hut at 9 a.m., and the Dairy Queen at 3 p.m.

Advance tickets can be purchased at Hugo's, Radio Shack, KKAQ, Thief River Falls Hardware Hank, Great Harvest and Hot Stuff.

SIZZLING SUMMER
SALE
30%-50% off
SUMMER CO-ORDINATES
ACTIVE WEAR
BLOUSES
SLEEPWEAR
ROBES
30% TO 50% off ALL DRESSES
SUMMER JEWELRY
2 FOR 1
Buy 1 Piece & Receive 2nd Piece Free
Gold, Silver, Pearls, Rhinestones Not Included.
SHOE CLOSE OUT
SAS - Naturalizer - Connie
Reg. 50^a - 58^a Sale Price .....35^a
Reg. 39^a - 64^a Sale Price .....25^a
Reg. 30^a - 38^a Sale Price .....15^a
White Handbags 50% off
Mr. Duane's

SPECIAL WAREHOUSE PAINT SALE
Featuring MOORE'S PAINTS
Mura® High Gloss Resin Paint
Mastagel® Latex Gloss Paint
Mastagel® Latex Flattened Trim Paint
Marmolite® - Primer
NOW ON SALE!!!
Save $5.00 PER GALLON
ALSO SAVE ON THESE SUNDRY ITEMS
PRESSURE WASHER PAINT STRIPPER
• REMOVES LOOSE, PEELING PAINT
• 2400 LBS PRESSURE
• EASY TO USE
• SAVES TIME
NOW AVAILABLE FOR RENT
BarnPaint Gal. $8.95
PAINTER'S COVERALLS $3.99
6 FT. STEPLADDER $21.95
PAINT & GLASS INTERIORS
6th & Horace, T.R.Falls, MN 681-3012

Twilight At Agassiz

Have you ever had the feeling that someone was watching you. Tall grasses provide food and shelter for many of the animals of Agassiz National Wildlife Refuge. This doe was curious enough about the bus load of visitors to the refuge that it had to stick its head above the grass to see what all the commotion was about. Low and behold, all the commotion was about the doe.

Visitors to the refuge stopped to stretch their legs at refuge headquarters before proceeding with the tour.

These geese provided a bonus or actually two bonuses to visitors to Agassiz Refuge riding on the tour bus of Agassiz Refuge. They weren't too happy about having their picture taken but the passengers on the bus appreciated their presence.

Agassiz Bus Tours are made possible by the Heritage Community Center, Thief River Falls Chamber of Commerce and Ella Tech and Wildlife Club. Participants in the tour were gathered at the center for a meeting recently outside Heritage community center: (from left) Bus Driver Harold Helvenon, Laura Tiede of Heritage community center, Gary Tischert and Larry Ravien of the U.S. Fish and Wildlife at Agassiz National Wildlife Refuge.

Bus Tour Opens Back Roads Of Refuge

Every Thursday evening bus tours leave State Heritage community center in Thief River Falls or Agassiz National Wildlife refuge and area of Thief River Falls for a tour of the refuge for the public. The tour provides students and visitors to Thief River Falls an opportunity to tour the refuge while someone else does the driving.

Bus driver Harold Helvenon welcomes visitors and he can't guarantee that they'll see moose or other wildlife, that for only $2.50 per passge, visitors to Agassiz National Wildlife Refuge are hardly go wrong. In fact, no one has been disappointed on the tour.

The bus tours are sponsored by the United States Fish and Wildlife department, the Thief River Falls Chamber of Commerce and Heritage community center. Helvenon workers like Laura Tiede at Heritage community center and Harold Helvenon have made the bus tours possible.

Attendance on the bus, which can carry 17 passengers including a wheelchair, has been good. Persons on the tour should be made in advance. Reservations for the the bus tours, which leave from Heritage community center every Thursday at about 7 p.m., can be made by contacting

(Continued on Page 3)

HELP YOURSELF TO BETTER HEALTH
Northwest Medical Center and the Falls Clinic, Div. of Dakota Clinic Ltd. offar you and your family threa more opportinities to improve your health.
CHOLESTEROL TESTING
Cholesterol screening examinations will be offered at the following two locations during July:
RED LAKE COUNTY FAIR —JULY 17-19 at the Oklee High School gym.
PENNINGTON COUNTY FAIR —JULY 20-23 at the Pennington County Sports Arena.
*There will be a $5.00 charge for the screening. Nutrition information for lowering cholesterol will be available at the booth.
*Northwest Medical Center registered dietitians will give a presentation on "Dietary Approach To Lowering Your Cholesterol" which is open to the public on Friday, July 21 at 2:45 p.m. at the Curling Club.
SUMMER TRACK MEET
TUESDAY, JULY 25, 1989 (previously scheduled for Thurs. 7-27) at 6:30 p.m. at the Lincoln High School Track. Children and adults of all ages welcome to participtae. Children will participato with their own age group. Ribbons given to all participtants. Free Pepsi-Cola to participants. One dollar entry fee covers all events. Entry fees go to the TRF Track and Cross Country Teams. Co-sponsored by Pepsi-Cola Bottling of TRF.
BREATHE-FREE STOP SMOKING CLINIC
Stop smoking in five days! AUGUST 6—AUGUST 10, 7:00-8:00 P.M. In the Chapel at Northwest Medical Center. Pre-registration is necessary— call 681-4747 ext. 205.
Your Health Should Be As Important To You As It Is To us!!

JULY SALE
All In Stock WALLPAPER 50% OFF MFG'S. LIST
All Levolor Blinds
CELEBRATE 25% OFF
All... Fred G. Anderson & Wall-Tex WALLCOVERINGS JULY 1 THRU JULY 31
30% off
PAINT & GLASS INTERIORS
6th & Horace, T.R.Falls, MN 681-3012

CHURCH SERVICES

Evangelical Free Church
Curtis D. Anderson, Pastor
Sheldon Lorenson,
Associate Pastor

Wednesday, July 19 7 p.m. Prayer and Bible study hour, youth groups for all ages, attended nursery

Sunday, July 23 8:30 a.m. Worship service, attended nursery and junior church for children; 9:45 a.m. Sunday Bible school, classes for all ages, coffee served before classes begin; 11 a.m. Worship service, attended nursery and junior church for children; 1:30 p.m. Annual church picnic at the Wes Gjovik home in Red Lake Falls. Call the church for details on the picnic; 4 p.m. Baptismal service at the Wes Gjovik home. No evening service at the church.

Tuesday, July 25 6:30 a.m. Men's prayer breakfast.

Wednesday, July 26 7 p.m. Prayer service and congregational meeting

Seventh day Adventist Church
Mark Luckiesh, Pastor

Saturday, July 22 9:30 a.m. Sabbath school classes; 10:50 a.m. Worship service with sermon presented by Mark Luckiesh, pastor

Monday, July 24 8-12 noon The Community Service Center will be open, director 964-5420; 6-8:30 p.m. Vacation Bible school will be held at 1004 S. Tindolph

Tuesday, July 25 6-8:30 p.m. Vacational Bible school

Wednesday, July 26 10 a.m. Ladies' Prayer Band at the Saylers home; 6-8:30 p.m. Vacational Bible school

Be sure to listen to "Windows" aired three times daily on KTRF at 10:58 a.m., 12:51 p.m. and 5:58 p.m.

Our Saviour's Lutheran Church
AFLC
Del Palmer, Pastor
J.A. Grimstad Assistant Pastor

Wednesday, July 19 9 a.m. Prayer meeting; 8 p.m. Bible study

Thursday, July 20 2 p.m. Service at ...

St. John Lutheran Church
Missouri Synod
Rev John E. Beck, Pastor

Church of The Lutheran Hour and This is the Life

Thursday, July 20 6:30 a.m. Men's Bible breakfast.

Saturday, July 22 2 p.m. Wedding

Sunday, July 23 9:15 a.m. Worship, 10:30 a.m. Family Bible hour

Tuesday, July 25 6:45 p.m. Board of Christian Education

Wednesday, July 26 9 a.m. Adult Bible class; 7 p.m. Volleyball

Listen to the Lutheran Hour each Sunday at 8 a.m. on 1310 KNOX or at 11:38 a.m. on 1230 KTRF

Join Day By Day With Jesus each evening at 6:45 p.m. on 1260 KROX.

United Methodist Church
Elliott C. George, Pastor

Wednesday July 19 6 p.m. Meditation; 6:30 p.m. Eucharist.

Sunday, July 23 9:45 a.m. Worship service, nursery care provided for infants and small children; 10:45 a.m. Coffee for all worshipers and Norm and Peg Peterson will be serving cake for their 50th wedding anniversary; 7 p.m. UMYF; 7:30 p.m. Prayer study

Tuesday, July 25 7 p.m. U.M.W. Board meeting

Wednesday, July 26 6 p.m. Meditation; 6:30 p.m. Eucharist.

First Baptist Church
Carroll Erickson, Pastor

Wednesday, July 19 6:30 p.m. Church picnic at the Oakland Park

Thursday, July 20 6:30 p.m. Music committee meeting

Sunday, July 23 9:45 a.m. Sunday school classes for all ages; 11 a.m. Worship; 7 p.m. Evening service. Visitors welcome to all Sunday activities.

Monday-Saturday, July 24-29 Jr. boys camp at Lake Bronson.

Holt Lutheran Parish
Nazareth & Silver Creek

...

Faith Lutheran Brethren Church
George Davis, Pastor

Wednesday, July 19 Bible study for all age groups 7 p.m.

Sunday, July 23 Worship service 10:15 a.m. Family night service program by Shikinah, a singing group from Detroit Lakes at 7 p.m.

Silverton Lutheran Church
George Davis, Pastor

Sunday, July 23 Worship service 8:45 a.m.

Bethlehem Lutheran Church
Newfolden, Minnesota
Russell Wierschke, Interim Pastor

Sunday, July 23 9:45 a.m. Worship service

Reiner Free Lutheran Church
Goodridge, Minnesota
Del Palmer, Pastor

Sunday, July 23 8 a.m. Morning Devotional Hour over KTRF; 11:30 a.m. Worship service

NEWFOLDEN

MRS. ARNOLD LARSON
NEWFOLDEN
874-4331

Pastor Donald Baum and Ellen Hjelle visited at the Helmer Lind home on Wednesday.

Mr. and Mrs. Harvey Walgren of Minneapolis came up on July 3rd to visit with her parents, Victor and Ruth Ekman. They returned home again on July 6th.

James and Marsha Larson, Bryce and Rachel of Moundsview came up on Friday evening to spend the weekend. They were house guests of Don and Gail Larson.

Mr. and Mrs. Tim Lindstrom, Kelly Jo and Tonya of Minneapolis were Thursday noon luncheon guests at the Stan Holmes home. They had been to Hallock for ...

...

Sunday afternoon Laura Haaseth visited and enjoyed lunch with Inga Melo.

Tuesday afternoon Norman Usland visited at the Aaron Waterworth home.

Tuesday evening visitors at the Roy Roppe home were Oscar and Gladys Erickson of Goodridge and Wallace and Joan Roppe.

Friday supper guests at the Anna Rud home were Mr. and Mrs. Duane Ellingson and Missy.

Monday forenoon visitors at the Eldor Engen home were Steve and Faylan Myhrer, Ethan and Zachary, and Ruth Tostrup.

The Spirit of God hath made me, and the breath of the Almighty hath given me life.
— Job 33:4

How wonderful are the works of the Lord, especially His creation, mankind. The miracle of birth... the look of awe on a child's face... the beauty of enduring love... these are all revelations of that Spirit which created each and every one of us. How often do you think of thanking God for all that He has given you? We invite you to come and praise him and His works in the church of your choice.

BILL'S SERVICE
FOR COMPLETE CAR CARE
8 A.M. to 5 P.M. Mon.-Fri.
Phone: 681-8207
208 N. Knight Ave.
Thief River Falls
William (Bill) Mathieu, Owner

GREEN FUNERAL HOME, INC.
Phone: 681-4551
Thief River Falls

HARDWARE HANK
COMPLETE LINE OF HARDWARE, HOUSEWARES AND GIFTS
Open 8 A.M. to 9 P.M. Daily
Saturday 8 to 5:30
Sunday 12 to 5:30
681-3999
Hwy. 59 S.
Thief River Falls

FARMERS UNION OIL CO.
CENEX PETROLEUM PRODUCTS
AUTOMOTIVE ACCESSORIES
FERTILIZER, LP GAS
TOWN & COUNTRY DELIVERIES
Thief River Falls
3rd & Atlantic — 681-3512
St. Hilaire — 964-5264
Goodridge — 378-4146

MEDICINE SHOPPE
HOME OF THE NATIONAL GUARANTEE
Across from the Post Office
118 N. LaBree
Phone: 681-8500

HINRICH'S ELECTRIC
MOTOR REPAIR — REWINDING
REBUILDING
206 N. Knight Ave.
Phone: 681-7436
Arthur A. Hinrichs, Owner

WENNBERG'S, INC.
WELDING & MACHINE WORK
1002 Oakland Park Dr.
Phone: 681-1745

WOLD'S HOLIDAY MOTEL, INC.
23 MODERN UNITS — AIR CONDITIONING
IN ROOM COFFEE — DIRECT DIAL PHONES
MASTER CARD, AMERICAN EXPRESS AND VISA CREDIT CARDS
CARPETED — CABLE TV
SOUVENIR & GIFT SHOP
WATKINS PRODUCTS
U.S. Highway 59 S.E.
Phone: 681-4055
Thief River Falls

BUGGE'S OIL CO.
UNION 76 PRODUCTS
AAA SERVICE
FUEL OIL & FARM DELIVERIES
Phone: 681-6926
201 Main Ave. So.
Hwy. 59 South
Thief River Falls

THIEF RIVER OIL
FOR YOUR FUEL OIL, PROPANE AND GASOLINE NEEDS
8th & Atlantic
Thief River Falls
681-1240

ERL'S FOOD MARKET
OPEN 7 DAYS A WEEK 7-11 FOR YOUR GAS & GROCERY NEEDS
103 E. 8th & Main
Thief River Falls
Phone: 681-4627

JOHNSON-GREENLINE, Inc.
YOUR FULL SERVICE JOHN DEERE DEALER
Phone: 681-1131
Thief River Falls
Marland Johnson, Owner

HOME LUMBER CO. & TRUE VALUE HARDWARE
Monday-Friday 8-5:30
Saturday 8-Noon
East 8th & Dewey Ave. N.
Phone: 681-2228

FALLS CLINIC
DIVISION OF DAKOTA CLINIC, LTD
AT TWO LOCATIONS
120 LaBree Ave. S. — THIEF RIVER FALLS
Telephone: 681-4747
Eye Care Department — FALLS MALL
Telephone: 681-2504

PHYSICIAN DIRECTORY

FAMILY PRACTICE: MARK E. BERNTSON, M.D.; DUANE C. BROWNING, M.D.; LEO HERBER, M.D.; PETER JOHNSON, M.D.; PENNY I. LANGLAND, M.D.; ALLEN F. SCHEUNEMAN, M.D.
SURGERY: JEROME L. BRAY, M.D.; DAVID R. ANTONENKO, M.D.
ORTHOPEDIC SURGERY: PAUL G. PATTERSON, M.D.
INTERNAL MEDICINE: RICHARD W. HEINRICHS, M.D.; ASHOK K. PATEL, M.D.
RADIOLOGY: ROBERT G. CARTER, M.D.
INTERNAL MEDICINE-GERIATRICS: JAMES T. LANGLAND, M.D.
UROLOGY: ERNESTO M. PADILLA, M.D.
OPHTALMOLOGY: WILLIAM J. RAMSAY, M.D.
OBSTETRICS-GYNECOLOGY: JUHO KREPP, M.D.

CONSULTING PHYSICIANS
FROM DAKOTA CLINIC FARGO OFFICE
DERMATOLOGY: BURTON S. BELKNAP, M.D.; NORMAN E. BYSTOL, M.D.
PEDIATRICS: DAVID J. CLUTTER, M.D.
RHEUMATOLOGY (ARTHRITIS): JUSTUS J. FIECHTNER, M.D.; JOSEPH B. SLECKMAN, M.D.
CARDIOLOGY: ANTHONY J. BOWMAN, M.D.; DONALD B. JENNY, M.D.; MARK S. STEEN, M.D.
OTOLARYNGOLOGY (EARS, NOSE & THROAT): J. H. RAMLO, M.D.; RICHARD K. BRUNELLE, D.O.
PLASTIC SURGERY: JOHN J. SEABERG, M.D.
ORTHOPEDIC HAND SURGERY: KEVIN A. WEIDMAN, M.D.

UNDENOMINATIONAL BIBLE TALKS
Sundays 3 P.M. (Through August 6th)
1020 W. 2nd Street
(1 Block North of Smiling Water Tower)
THIEF RIVER FALLS, MN
No Literature Nor Collections
—ALL ARE WELCOME!—
Conducted By Roger Ramsden & Walter Knochenmus

FRANKLIN R. JUNG D.D.S.
SPECIALIST IN CHILD AND ADULT ORTHODONTICS
310 Red Lake Blvd.
Thief River Falls, MN 56701
ORTHODONTICS FOR ADULTS AND CHILDREN
American Association of Orthodontists
FOR APPOINTMENT CALL
218-681-6650

REWARD
SUBSTANTIAL REWARD FOR INFORMATION RESULTING IN THE ARREST AND CONVICTION OF PERSON OR PERSONS THAT STOLE ALUMINUM INGOTS FROM OUR PREMISE. (EVANS STEEL CO.) THE 4TH OF JULY WEEKEND.
CONTACT:
LAW ENFORCEMENT CENTER 681-6161
or BUD EVANS 681-3488

HOLT

DOROTHY ROOD, 449-3681

The Community Garden club met on Tuesday, July 11th, at the home of Amelia Lien and Amelia was hostess. Present were Tyyne Sorter, Florence Anderson, Julia Johnson, Evelyn Johnson, Mabel Peterson, Grace Matero, Debbie and Jennifer Ornquist, and Dorothy Rood and guests, Junis Tanner and Betty Rantanen. Evelyn, president, opened the meeting with the Garden Creed recited in unison. Roll call was patriotic readings: Evelyn - Independence Day, Jennifer for Amelia - America, the Beautiful, Mabel - Why I Love America, Grace - What is Americanism, Dorothy - The New Colossus, Tyyne - God Bless America; and Julia - I Believe in America. Mabel gave the secretary treasurer's report and also had the topic and read "Why Are Most Barns Red." The next meeting is at the home of Julia Johnson on August 1st with the roll call of a favorite flower and why. Tyyne won the counting of pennies in a jar with the exact number and Florence won the door prize. Amelia served a delicious lunch and all enjoyed an afternoon of visiting. Selmer Sorter was a lunch guest also.

Little Justin Miller, son of Dale and Laurie Miller of Billings, MT, accompanied his uncle, Randy Hanson, to visit with his grandparents, Earl and Jan Hanson, for a while.

On Monday evening Orvis, Aileen and Kent Benitt visited at the Elroy Benitt home.

A week ago Saturday Jeanette Reierson accompanied Cliff home after spending a week with her sister at the University Hospital and at her home in Wadena.

...

On Saturday Arella Popowski of Devils Lake, ND, Mike and Vicky Popowski, Jeffrey and Jason of Grand Forks visited at the Cliff Reierson home.

On Wednesday afternoon Helen Johnson of Aurora, MO, and Thelma Ness visited with Selmer and Tyyne Sorter.

On Friday evening Merle and Ellen Johnson of McIntosh visited at the Rudy Christenson home.

On Saturday evening Gladys Hamre visited at the Henry Schwartz home.

On Wednesday afternoon Delores Benitt and Jennifer were among the members of Esther circle who visited at the Valley Home. They visited with Carl Lunke, Tillie Conkin and Leonard Johnson.

On Wednesday Anna Davidson and Junis Tanner were dinner guests and visitors at the Johnny Sorter home.

On Tuesday Hilma Honen visited with Edith Weed who is a resident at the CNC unit at the Northwest Medical center.

On Thursday Aileen Benitt and Ellie Corriveau visited at the home of Geraldine Benson in Thief River Falls and Ellie stayed to visit at the Benson home.

On Sunday Gene and Janice Henrickson, Lori and Lance of Thief River Falls, Duane and Gloria Miska, Judy and Karen of Warren were dinner guests and visitors at the Lewis Swenson home. In the afternoon, Lorraine accompanied Janice and family and Gloria and family to attend the Harold Ness estate auction sale in Newfolden.

Merle and Ellen Johnson of McIntosh were guests at the home of Forrest Johnson from Thursday until Monday while attending the Johnson farm centennial celebration.

...

Lorraine Swenson was among those who attended the Ringbo Ladies Aid with Gladys Sorter as hostess on Wednesday evening.

Jami Sorenson returned home last Friday after being an overnight guest with his grandma, Dorothy Rood, and Matthew returned home with her and stayed until Sunday morning.

On Monday Judy Benitt and Dorothy Rood enjoyed dinner with Vee Grondahl.

Elroy and Carol Benitt visited with Elda Knutson on Monday afternoon.

...

On Friday evening Gerald Peterson visited at the Cliff Reierson home.

Marcene Ness of Denver, CO, Helen Johnson of Aurora, MO, Mr. and Mrs. Orlin Ness and Ronald Ness spent the weekend visiting in the Twin Cities at the homes of Wayne Ness, Orris Harstad and Tom Gust and with other relatives and friends. Marcene left for Denver on Monday and Helen, Orlin and Thelma returned to Holt.

Patrick and Tami Erickson of Bemidji hosted a picnic at their home on July 3rd. Attending were Cathy, Virgil, Andy, Olga, Paul, Corie and Justine Erickson, Sheila, Russ, Katrina, Kassi and Kelsey Holtan, Mary Jo Erickson, Howard Sturman, Lester, Gloria and Chris Larson.

Cathy, Andy and Mary Jo Erickson, Shawn Langlie, and Kevin Olson attended the Polka Fest at Red Willow Resort near Binford, ND, on the fourth.

Katrina, Kassi and Kelsey Holtan of Thief River Falls were overnight campers at the Virgil Erickson home on July 11th and 12th. Justine Erickson also spent the 12th with her grandparents.

Tony and Connie Brenna of St. Hilaire visited with Junis Tanner on Saturday afternoon.

On Saturday afternoon Lewis and Lorraine Swenson visited with Oscar Swenson in Newfolden.

Ellen and Yvonne Moe and Clara J. Reierson visited at the Cliff Reierson home on Sunday. In the evening Craig and Marcy Mikkelson visited them.

Dorothy Rood visited with Dee and Jami Sorenson on Wednesday forenoon.

On Wednesday Bob Forter of Detroit Lakes visited at the Rudy Christenson home.

Evelyn Schwartz visited with Gladys Nelson on Monday evening.

Clara J. Reierson visited with her sister, Alice Ueland, at the Karlstad Nursing Home on the 4th.

On Friday Johnny and Mable Sorter and Junis Tanner were among the Middle River seniors who enjoyed a fish fry at Warroad.

On Tuesday Lorraine Swenson visited with Lola Kvalvog.

On Saturday morning Linda and Joey Otteson visited at the Cliff Reierson home. Jason Otteson was a visitor during the week.

On July 8th and 9th a farm centennial celebration was held at the Milton Davidson farm which was homesteaded by John and Christine Johnson in 1889. On Saturday afternoon 80 visited and enjoyed lunch and in the evening 115 enjoyed supper at the Holt center. On Sunday 170 gathered for a potluck dinner and program at the farm. Relatives and friends came from Texas, California, Washington, Oregon, Arizona, Wisconsin and throughout the state of Minnesota.

On Thursday afternoon Hazel Jorland and Carrie Ness visited with Harry and Josie Engen.

Peter and Frances Gerszewski attended the Moberg reunion at the Holt center on Sunday afternoon.

On the evening of the 4th, Cliff and Jeanette Grabanski and Clara J. Reierson visited with Chester Grabanski at Manvel, ND.

A week ago Monday Luverne Inman of Thief River Falls, Joyce Darragh of Puyallup, WA, Elaine Lorenson and Leo Leichem of Gresham, OR, and Marion Davidson visited with Nora Stenerud at International Falls and brought birthday wishes to her. Nora was 92 years old on Friday.

Junis Tanner visited with Alma Wagner on Sunday afternoon.

Dorothy Rood visited with Dee Sorenson on Thursday afternoon and Jami accompanied his grandma home to stay until Sunday.

Many deer can be seen along the Agassiz Bus tour route. Bus tours to the refuge have been leaving from the Heritage community center in Thief River Falls at about 7 p.m. every Thursday. Reservations can be made by calling 681-6760. The tours last about three hours but take visitors to areas of the refuge not normally open to the public.

Bus Tour Of Agassiz Refuge Opens Back Roads

(Continued from Page 1)

Laura at 681-6760. The tour is open to everyone, young and old alike.

"This is something that is not just for visitors but for local people also. Community involvement is necessary to its success," said Julie Olson, director of tourism for the Chamber of Commerce in Thief River Falls.

Olson said the event is something the entire family can enjoy. The refuge is something Northwest Minnesota should be proud of and should explore, she said.

Agassiz National Wildlife Refuge was established in 1937 to serve principally as a waterfowl production and migration area. Land for the refuge became available after attempts in 1933 to drain the area failed and the area was obtained by the state of Minnesota.

The refuge now occupies about 61,449 acres or about 100 square miles in eastern Marshall county.

The primary purpose of the refuge is to provide habitat for waterfowl. Throughout the refuge 18 water control structures enable the staff to regulate water levels to benefit migration and production needs of waterfowl. For that reason visitors to the refuge can expect to see some of the 17 species of nesting ducks, Canada geese, a breeding colony of Franklin's gulls, five grebe species, cormorant, herons, terns, sandhill cranes, egrets and pelicans. There are an estimated 274 bird species. But the refuge serves as a home not only for waterfowl but numerous other animals.

Visitors to the refuge can expect to see some of its larger inhabitants also. There are an estimated 49 mammal species at the refuge. Refuge inhabitants include big game mammals such as moose, white-tailed deer, black bear, timberwolves, and occasionally an elk. Other small game mammals include coyote, fox, bobcat, otter, fisher, mink, beaver, skunk, rabbits, woodchuck, and many other species.

In addition to the many different types of animals, visitors can also see management activities such as controlled burning. Annually, from 1,0000 to 7,000 acres are burned at the park, creating new food sources for the animals of Agassiz National Wildlife refuge. Other control techniques include maintaining 18 water control structures, waterfowl banding, wildlife studies, brush mowing, farming, and administering several public use activities. The bus tour offers visitors an opportunity to tour the back roads of the refuge and see many different animals and control techniques.

PLUMMER...

On July 2nd Wavell Sorenson attended the 50th anniversary for Carl and Gertie Eig at Faith Lutheran church in Goodridge.

July 3rd Rebecca, Tricia and Todd Willett and Wavell Sorenson left for a week's trip to the Cities and Wisconsin. They stayed at the home of Pat and Betty Hamilton in Bloomington from Monday through Wednesday. On the 4th they all went to Como Zoo and later watched the fireworks at Powderhorn Park. Wednesday they went to the Wisconsin Dells. They stayed Wednesday and Thursday night at Bernard and Beverly Siebert's at Westfield. They were supper guests of John and Leona Siebert of Westfield on Thursday. Others there were Bernard and Bev Siebert, Nancy and Randy Cole, and Bernie and Amanda Siebert. Friday it was off to McFarland to visit with Arvid, Marie and Ryan Siebert, Mr. and Mrs. David Siebert, Jim, Joyce, and David Crapp, Lois Pullar, Robert and Brenda Siebert, Joseph Siebert and Jack and Corinne Thomas. They also visited with Wm., Evie, and Valerie Siebert at Stoughton. Friday they were supper and overnight guests of John and Renee Fjeld Arcardo of Madison, WI. On Saturday morning they visited with Charles and Edna Hill at Dodgeville before returning to the Cities where they stayed overnight with the Hamiltons again. Saturday they came back to Plummer.

The community Education Advisory Committee met on Wednesday evening for a dinner at Third Base in Brooks. Paul Wilkens and Loretta Hesse each received a plaque in appreciation for their service to the committee. A business meeting was held, discussing the bus going to the Twins' game on Saturday, and also a bus will go on August 12th. People may call the school to sign up. They discussed the Renaissance Festival in the Twin Cities this fall and possibly taking a bus from Thief River Falls.

100 YEARS

NORTHWEST EYE CLINIC
316 No. LaBree Ave.
Thief River Falls, MN
Freeman & Mickelson, PA.
Optometry
Dicken, PA
Ophthalmology

Northwest Eye Clinic, a unique association of Optometry and Ophthalmology, specializes in complete eye care including eye surgery and optical services at reasonable prices. Our doctors utilize the most modern equipment and procedures available. Our patients concerns and well being are always our highest priority.

Appointments
681-1120

ATTENTION MEDICARE PATIENTS!
Dr. Dicken Accepts medicare assignment on all eye surgery and laser procedures.

The Two Biggest Tastes in Town

For A Small Price
Delivered in 30 Minutes or Less . . . *guaranteed!*

DINNER FOR FOUR
$10.99 + tax
16" Two-item Original Crust Pizza and 4 Cans of Coke.
Additional toppings for only $1.49 + tax.

Call Now!
681-6000
313 E. 3rd St.
Hours
Sun.-Thurs. 4:30 p.m.-12:00 midnight
Fri.-Sat. 4:30 p.m.-1:00 a.m.

DOMINO'S PIZZA
NOW HIRING

No Coupon Necessary
Not valid with any other coupons or specials.
Expires 8/31/89

1989 Domino's Pizza, Inc.   Limited delivery area.   Our drivers carry less than $20.00

We're 'Double Dealin' At Hardee's.

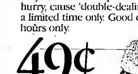

39¢ plus tax
Hamburgers

For a limited time only, stop by participating Hardee's restaurants and enjoy a Hardee's hamburger for only 39¢ or a cheeseburger for only 49¢. Limit ten per customer per visit. But hurry, cause 'double-dealin' days are good for a limited time only. Good during lunch/dinner hours only.

49¢ plus tax
Cheeseburgers

Hardee's
We're out to win you over.
325 3rd Street • Thief River Falls

BROOKS

PEARL LANIEL, 681-4470

Arthur LeRoux, Mrs Celina Lussier, Marie and Henry, all of Milwaukee, WI, were last week guests of their sister, Mrs Mae Sabourin, and while here they all attended the funeral of a brother-in-law, Tenness Peffler of Grand Forks.

Mrs Dorothy Myhre, Mr and Mrs Larry Myhre and Heather visited with Mrs Barbara Myhre, a patient in the United Hospital in Grand Forks.

Among those who helped Aurel Parenteau celebrate his birthday on Tuesday and weekend guests were Mr and Mrs Joe Parenteau and little Beau of Sunnyvale, CA, Mr and Mrs Steve Parenteau and boys, Mr and Mrs Clare Thompson, all of Grand Forks, and Tom Parenteau and Aaron of Maple Grove. Happy birthday Aurel!

Darrin Grimm accompanied by his grandmother, Mrs Pearl Laniel, and cousin, Andre Cekelle of Hinckley, returned home on Tuesday evening after a 4th of July long weekend holiday at the home of Mr and Mrs Jim Laniel of Prior Lake.

Mr and Mrs Darrell Carpenter of Aurora, Mr and Mrs Greg Micolski and girls of Hibbing left on Sunday for their homes after a holiday here with their mother and grandmother, Mrs Dorothy Myhre. The Carpenters attended Audrey's class reunion in Plummer while here.

Mr and Mrs Darryl Grimm, Denise and Andre Cekelle were Saturday evening guests of Mrs Janice Turner of McIntosh.

Denise and a friend of Minneapolis, Mr and Mrs Arnie Cekelle, Alisa, Andre, Allan and Arnie, Jr, of Hinckley, Mr and Mrs Gary Carpenter, Tracey, Grant and Tanja of Jamestown, ND, Paul Laniel of Denver, CO, Mr and Mrs Charlie Johnson, Joe, Jeremiah, Charlie, Jr, and Jared of Oklee, Mr and Mrs Roger Walter, Eric, Kyle, Kristine and little Marc of Plummer, Darrin Grimm and Mrs Pearl Laniel as guests.

Mr and Mrs Joe Parenteau and little Beau left on Saturday for Grand Forks to visit with his brother, Mr and Mrs Steve Parenteau, and sister, Mr and Mrs Clare Thompson, before departing for their home in Sunnyvale, CA, on Sunday afternoon.

Mr and Mrs Willard Hince, Sr, Mr and Mrs Russell Hince, Mrs Mable Sabourin, and Mrs Evangeline Grove were Sunday guests of Mrs Lillian Hince.

Mr and Mrs Larry Myhre and Heather left on Wednesday for their home in Realto, CA, after a 2 week holiday here with his mother, Mrs Dorothy Myhre, and families.

Mrs Dorothy Lessard and family of Hillsboro, ND, Mr and Mrs Don Abrams of Northwood, IA, Mr and Mrs George Baskerville of Beulah, ND, Mr and Mrs Bernard O'Malley of Sacramento, CA, attended the all school reunion in Erskine this weekend and were weekend guests of their brother, Mr and Mrs Fredrick Berberich.

...urday held in the St. Francis Catholic church in Oklee.

Tuesday afternoon Kevin Gruhot and Renie Grove of Iowa, Mr and Mrs Willard Hince, Sr, of Thief River Falls, and Mrs Evangeline Grove visited with Mrs Lillian Hince.

Mr and Mrs Paul Beech and family of Pelican Rapids were last Monday guests of his sister, Mr and Mrs Del Determan.

Miss Nicole Wonderlith, who was a foreign student guest of Mr and Mrs Tom Fallon the past year and graduated with the Plummer senior class in May, returned to her home in Germany on Thursday.

Friday afternoon guests of Mrs Lillian Hince were Mrs Barb Slover, Mrs Evangeline Grove and Russell Noyes.

Andra Cekelle of Hinckley is a guest of her cousin, Denise Grimm, on a holiday.

Saturday afternoon Kelly Burthwick of Red Lake Falls and Mr and Mrs Everett Peterson of Oklee were coffee guests of Mrs Lillian Hince. Mrs George Burthwick and family were evening supper guests.

On Saturday afternoon and evening about 140 relatives attended the Fredric Berberich family reunion on the farm home of Mr and Mrs Fredric Berberich.

Mr and Mrs Oliver Atlewell of South Milwaukee, WI, were Thursday afternoon guests of her uncle, Mr and Mrs Arthur Gagner.

Mr and Mrs Del Determan and family attended a Beech camp out family reunion over the weekend at Walker.

Mrs Dorothy Myhre visited with her son, Mr and Mrs Duane Myhre, on Sunday afternoon.

Mr and Mrs Willard Hince, Sr, Mr and Mrs Russell Hince, Mrs Mable Sabourin and Mrs Evangeline Grove were Sunday guests of Mrs. Lillian Hince.

ROCKSBURY

VALERIE TORSTVEIT
ST. HILAIRE
964-5429

GULLY

MRS. ESTHER RUTKOWSKI
GULLY
268-4340

NEWFOLDEN. . .

EVENING TELEVISION SCHEDULE

WEEKEND TELEVISION SCHEDULE

EVENING TELEVISION SCHEDULE

DR. ALLEN FANNIN
Licensed Consulting Psychologist
Individual Marriage & Family Therapy
THIEF RIVER FALLS 681-2602 KARLSTAD 436-2958

Keep 'em on the Line
With Business Stationery That Keeps You On Their Minds!
THE TIMES
681-4450 – Thief River Falls

BRAND NEW FROM GOODYEAR
$49 RADIAL

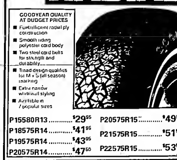

P15580R13	$29.95	P20575R15	$49.95
P18575R14	$41.95	P21575R15	$51.50
P19575R14	$43.95	P22575R15	$53.50
P20575R14	$47.50		

TEMPO RADIAL
All Season Steel Belted Radial

P15580R13	$34.95
P18575R14	$51.95
P19575R14	$54.95
P20575R14	$57.95
P20575R15	$60.95
P21575R15	$63.95
P22575R15	$67.95

Westside Motors Inc.
SERVICE, SALES & LEASING – NOBODY DOES IT BETTER
Hwy. 1 & 59 West 681-4303 Thief River Falls

STRAWBERRIES
PICK YOUR OWN lb. 65¢
OPEN 7 A.M.-9 P.M.

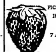

• Straw Between Rows
• FREE Containers
BREGIER COUNTRY GARDENS
Plummer, MN
218-465-4404

WORLD CHAMPIONSHIP BOXING LIVE!
TYSON WILLIAMS
FRI. 9 P.M.
SJOBERG'S CABLE TV
315 MAIN AVE. N. 681-3044

SEE ME BEFORE YOUR CD ROLLS OVER.
Kay Wodul
LUTHERAN BROTHERHOOD

STAR

MAYME JOHNSON, GOODRIDGE 378-4333

A visitor and coffee guest at the Norman Adams home on Friday was Ruth Kotrba.

Rozanne Johnson of Anoka, Jean Johnson and Jessica were breakfast guests at the Clarence Johnson home on Monday.

Ruth Kotrba was a visitor and coffee guest at the Chester Holberg home on Sunday night.

Those who enjoyed a potluck supper at the Lawrence Marek home in Warren on Wednesday were Ruth Kotrba, Mr and Mrs Stanley Stengel, Mr and Mrs Melvin Marek of East Grand Forks, Mr and Mrs Raymond Marek of Angus, Delbert Sherry of Warren and Mr and Mrs David Sherry of Livermore, CA.

Ruth Kotrba attended the 50th anniversary for Mr and Mrs Justin Dahlen held at the Faith Lutheran church in Goodridge on Sunday afternoon.

Late Sunday afternoon Mr and Mrs Eddy Hanson and Ruth Kotrba were visitors and coffee guests at the Inge Coan home in Goodridge.

Ronnie Kotrba and Dustin were dinner guests at the Ruth Kotrba home on Friday.

Visitors at the Ole Stephenson home in Goodridge on Sunday were Inga Coan and Ruth Kotrba.

Mr and Mrs Jesse Anderson were Wednesday evening visitors and coffee guests at the Lorraine Watne home.

Visitors at the Clarence Johnson home last Thursday afternoon were Mr and Mrs Swen Sjulestad of Phoenix, AZ, and granddaughters, Jemi Bjerklie and Jennifer Randolph. They were also afternoon lunch and supper guests. Later in the evening callers at the Clarence Johnson home were Mrs Howard Sjulestad and Mandy, Mrs Bobbie Paulson, Bruce Bjerklie, Jim Johnson and Ruth Kotrba.

Rozanne was an overnight guest at the Jim Johnson home on Sunday night.

Aggie Hain and Wally Fischer of St Paul and Mr and Mrs Dennis Hale of Little Falls were visitors and supper guests at the Clarence Johnson home on Saturday evening.

Leonard Johnson home in honor of Bernice's birthday were Myrtle Kunta and Hazel Huot, Mr and Mrs Bennie Johnson, Margaret Kjelgren and Mr and Mrs Reggie Kennedy of Gainsboro, Manitoba.

Visitors during the week at the David Sjulestad home were Mrs Bob Randolph, Jason and Jenna, and Mrs Bruce Bjerklie, Christopher, Jemi and Bryan.

Visitors on Tuesday at the Margaret Kjelgren home were Mr and Mrs Al Solem and Lydia of Thief River Falls, Viola Gordon of Arizona, and Mrs Leonard Johnson.

Sunday morning breakfast guests at the Jean Johnson home were Rosanne Johnson of Anoka and Mr and Mrs Clarence Johnson.

Mr and Mrs Alfred Iverson attended the 50th anniversary for Mr and Mrs Justin Dahlen held at the Faith Lutheran church in Goodridge on Sunday afternoon.

Harold Holen was a caller at the Clarence Johnson home on Wednesday afternoon. Harold also helped bale hay for the Johnsons.

Thursday evening Mr and Mrs Kelly Dahlen were visitors and coffee guests at the Obert Hovet home.

Visitors and lunch guests at the Merle Naeseth home on Tuesday afternoon were Mrs Ernest Zavoral of Butler, PA, Roxanne Johnson of Anoka, Jean Johnson, Jessica, Michelle and Monica and Mrs Clarence Johnson. Jessica remained at the Naeseth home to spend a few days.

Mrs David Sjulestad, Robin, Shannon and Adam visited on Thursday at the Kevin Tharaldson home.

Patty Gwynn, Michael and Mia left for their home in Gillette, WY, after spending 10 days visiting at Patty's parents' home, the Leonard Johnsons.

Mrs David Sjulestad, Shannon, Robin and Adam attended the 50th wedding anniversary for Mayme and Clarence Johnson on Sunday afternoon.

Callers during the week at the Leonard Johnson home were Mr and Mrs Gilmer Manderud, Mr and Mrs Clarence Hanson, Curt Snurdiff, Glen and Donnie Jensen, Jeff Dahlen, Vernon Iverson and Leslie Iverson.

SMILEY. . .

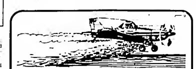

EAGLE AG SERVICE
AERIAL SPRAYING
Located At Thief River Falls Regional Airport
681-7261 or 681-1325

Dairy Queen
SUNDAE SALE
Buy 1 Sundae At Regular Price Get The Second Sundae For
10¢
Same Size
MON.-SUN. JULY 17-23

Treat Yourself And A Friend To Something Special During The Fair!

Totally Live
This year's festival is Stars Shine In '89, the seventh WE Fest. It stars Alabama, Ronnie Milsap, The Judds, Tanya Tucker, Restless Heart, John Anderson, Gary Morris, Exile, The Desert Rose Band and Asleep At The Wheel.
800-556-0033 or 612-333-5577
The Seventh WE Fest
AUGUST 4, 5 & 6 • DETROIT LAKES, MN

Auction Sale
Saturday, July 22, 1989
11:00 A.M.
Located In Thief River Falls, At 531 South Crocker

HOUSEHOLD GOODS	MISCELLANEOUS ITEMS
RCA Color TV w/Stand	1981 Evinrude 7 1/2 H.P. Motor (Never Used)
3 Pc. Bedroom Set	1950 Johnson 5 H.P. Motor
Dining Table w/4 Chairs	Boat Tarp For 16' Boat
Kitchen Table w/4 Chairs	Boat Tarp For 14' Boat
Small Deep Freeze	Wheelbarrow
Hide A Bed (1 Yr. Old)	Electric Cord
2 Floral Rocking Chairs	Aluminum Storm Door
Hutch	1/2" Impact Wrench (New)
Washtube w/Stand	Chain Hoist
Blankets	Ladders
2 Wooden Chairs	Pickup Mirrors
Westinghouse #5050 Window Air Conditioner	Post Hole Digger
End Tables, Coffee Table	Electric Motors
Platform Rocker, 2 Writing Desks	Raisos
Dehumidifier, Toaster Oven	Ropes
Crock Pot, Lamps	Shovels
Assortment of Linen	Battery Charger
15 and 25 Gal. Crocks	Mailboxes
Hamilton Beach Blender	Push Lawn Mowers
Hoover Washing Machine	Lawn Roller
5000 BTU Air Conditioner	Long Wood Drills
Old Style Metal Bed	3/4 H.P. Air Compressor
Hoover Vacuum Cleaner	24" and 36" Pipe Wrenches
30 Cup Coffee Maker	Toro #1100 Weed Eater
Waffle Iron, Silver Trays	Assortment Of Tools And Other Items
Foot Stool, Pictures	
Dishes, Pots, Pans	
2 Old Style Wringers	
And Much More	

MILTON and TILLIE CONKLIN; Owners
TERMS: CASH ALL SALES FINAL
NOT RESPONSIBLE FOR ACCIDENTS
CLERK: Svendsgaard Clerking, 502 S. Crocker, Thief River Falls, MN
AUCTIONEER: Dale Svendsgaard, Lic. No. #57-5, 681-1968

Sunday Auction
July 23, 1989 1:00 P.M.
Located From Thief River Falls 3 Miles East On #1, 6 1/2 Miles North On Tar Road
LUNCH WILL BE SERVED

TRACTORS
Allis Chalmer Model B w/Belly Mower (Very Good Condition)
Saw Rig To Fit Model B
Case 1490 Tractor w/Loader

MACHINERY
New Holland #1002 Stack Liner
New Holland #310 Square Baler
John Deere 14' Press Drill
John Deere #490 4 Row Planter
4 Row Cultivator
Versatile #400 15' Swather
Dakon Rock Picker
Minn. Wagon w/Gravity Box
8 Ton Feed Bin

HOUSEHOLD GOODS
21 Cu. Ft. Deep Freeze
Twin Beds, Stereo
Double Beds, Trunk
Couch, Coffee Table
6 Gal. Crock
2 Occasional Chairs
13 13'10"x 4" Ceiling Sheets
Wall Telephone (Antique)

SPORTING GOODS
16' Canoe, Dozen Traps
14' Aluminum Boat

Honda #110 3 Wheeler (Very Nice)
Marlin 3" Magnum Goose Gun
New York #2 12 ga. Double Barrel Shotgun
Cresent Davis 12 ga. Double Barrel Shotgun
Hopkins Allen 22 Cal. Bolt Rifle
Stevens 22 Cal. Pump Rifle
Harrington - Richards 22 Cal. 9 Shot Revolver
Portable 4'x8' Fish House
Electric Ice Auger
Bee Equipment
2 Frame Extractors
110 Gallon Stock Tank

TOOLS
Rockwell 9" Table Saw
G.E. 180 Amp Welder
Lincoln Welder
Welding Table
Air Compressor
21 Pc. 3/4" Socket Set
14 Pc. Box End Wrench Set
And Many Items Too Numerous to Mention

TERMS: CASH
ALL SALES FINAL
NOT RESPONSIBLE FOR ACCIDENTS

HAROLD and BETTY SWANSON
Owners
681-2437
CLERK: Svendsgaard Clerking, 502 S. Crocker, Thief River Falls, MN
AUCTIONEER: Dale Svendsgaard, Lic. No. #57-5, 681-1968

Free Glasses.
Buy one complete pair of prescription glasses at regular price. Then get a second pair of glasses (same prescription) FREE from our exclusive 20/20 Collection.

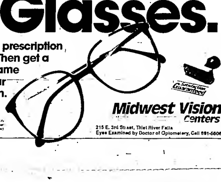

Midwest Vision Centers
215 E. 3rd Street, Thief River Falls
Eyes Examined by Doctor of Optometry, Call 681-5606

PRAIRIE RAMBLING

by Gretchen Bello

GATZKE

MRS CLIFFORD KLAMAR
GATZKE
459-3445

ST. HILAIRE . . .

By Gully
A Grandfather In ROTARY WELL DRILLING
JIM LOHSE
JIM'S WELL DRILLING

PROP REPAIR
Now is the time to get your boat propeller repaired. 24-hour service at the right cost
Call: E.C. King - 681-6495
Or Leave At Hardware Hank Hwy 1 & 59 N. T.R.Falls

SMORGASBORD
Friday, July 21, 5:00–7:00 P.M.
OUR SAVIOUR'S CHRISTIAN ACADEMY
AT THE SCHOOL
Freewill Offering - Proceeds Go To The School
- EVERYONE IS WELCOME -

ENJOY GREAT TASTE AT A PINT-SIZED PRICE

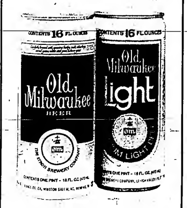

BIG CAN. BIG TASTE. BIG VALUE.
DISTRIBUTED BY NORTHWEST BEVERAGE, INC.

Holiday Express SPECIALS!

HOLIDAY SOLAR POLAR INSULATED MUGS
12 OZ SMALL SOLAR POLAR 1.49 REFILL 29¢
20 OZ LARGE SOLAR POLAR 1.99 REFILL 39¢
34 OZ EXTRA LARGE SOLAR POLAR 2.49 REFILL 59¢

3 DAYS ONLY
THURSDAY, FRIDAY, SATURDAY · JULY 20 THRU 22, 1989

• GROCERIES
• AUTOMOTIVE NEEDS
• CIGARETTES
• CANDY
• POP & OTHER BEVERAGES
• DAIRY PRODUCTS
• SNACKS
• BAKERY PRODUCTS

PICK UP YOUR STATE FAIR TICKETS AT YOUR NEARBY HOLIDAY STATIONSTORE!

32-OZ. HOLIDAY SUPER SPORTS DRINK BOTTLE
FILLED WITH YOUR FAVORITE CARBONATED BEVERAGE
FREE
WITH MINIMUM 8 GALLON GAS PURCHASE · LIMIT 1 PER CUSTOMER, PLEASE

QUICK IT UP! In One Convenient Stop!
• GASOLINE • GROCERIES • MERCHANDISE • REFRESHMENTS

PRICES GOOD AT YOUR HOLIDAY STATIONSTORE IN: THIEF RIVER FALLS - 233 E. 1st Street

Inside The Times
✓ Fair Photos Inside — More On Wednesday
✓ DUI Convictions, p. 14
✓ Northland Nomads Now Coach, p. 10
✓ TRF 13-Year-Olds Headed To State, p. 10

Thief River Falls THE TIMES 50¢

Volume 78, Number 59 | 324 Main Avenue North, Thief River Falls, MN 56701 | One Section | Monday, July 24, 1989

"Overall Great Fair" Concludes 5-Day Run

Without a drop of rain for its five-day run the 88th annual Pennington county fair came to a close Sunday evening. Richard Anderson, president of the sponsoring Pennington County Fair association, Inc., proclaimed this year's event "an overall great fair" and noted that it set another record for gross revenues.

Exhibitors shared in the distribution of $9,263 in premium money this year, up from $7,831 in 1988. Open class premium checks increased to $7,323.50 this year from $6,496.50 in 1988 and 4-H club premiums grew to $1,939.50 this year from $1,334.50 a year ago.

There were 1,275 entries in the open class exhibits at the sports arena which included 502 in culinary, 294 in arts and crafts, 161 in handwork, 131 in student art, 98 in senior citizens and 89 in sewing.

Also entered in open class were 139 cattle, nearly 50 horses, between 700 and 800 poultry and rabbits, 36 sheep and two hogs. Once again the threat of pseudorabies in hogs severely affected the exhibits in that division.

Premiums paid out this year by division are as follows with last year's comparative figures in parentheses: Beef, $1,486 ($1,111); Dairy, $757.50 ($433.50); Sheep, $385.50 ($249.50); Swine, $17.50 ($20); Poultry, $768 ($443.50); Rabbits, $301 ($202); Dogs, $31.50 ($48); Horses, $917.50 ($1,017.50), and Goats, $474 ($412).

Also Agriculture, $182.50 ($342); Adult Flowers, $244.50 ($177); Children's Flowers, $45.50 ($35.50); Adult Culinary, $474 ($576.50); Children's Culinary, $112 ($105.50); Adult Needlework, $147.50 ($168); Children's Needlework, $5 ($6); Adult Sewing, $124.50 ($103.50); Children's Sewing, $17.75 ($17.25); Senior Citizens, $115.25 ($117), Arts and Crafts, $360.50 ($373.75), and Student Art, $153 ($117.50).

Many more county fair photos will be published in this Wednesday's edition of the Times.

Ride ticket sales on the Matt Armstrong Shows midway set a new record with $47,965, compared with $43,476 last year. Of the total receipts, $16,387 in reduced price ride tickets were sold in advance of the fair. The Pennington County Fair association received in excess of $17,000 as its share of the carnival rides and concession rentals.

In addition, the fair association had rentals totaling $3,800 for concessions outside of the carnival area and also rented booth space inside the sports arena.

Two concerts by "Highway 101" Friday night led the grandstand attendance and revenue figures with 1,950 attending and receipts totaling about $22,000. Second in attendance and revenue was the Jaycee demolition derby Sunday evening with attendance of 1,251 adults and 267 children under 12 and receipts of $7,047.

Other events at the grandstand, attendance and receipts included the following: Teen dance Wednesday evening, 285 attending and $1,134 revenue; donkey races Thursday, 203 attending and $3,255 revenue (including sponsorship fees for riders); antique tractor pull Saturday, 94 attendance and $458 revenue, and the Hager Brothers and Back Behind the Barn Boys concert Saturday evening, 531 attendance and $2,950 revenue.

For the first time this year a beer garden was operated next to the stage for the Saturday night concert and dance. Anderson said the beer garden created no problem and seemed to be well received. Local law enforcement officers concurred in that assessment.

Open class livestock exhibitors were the recipients of trophies in a number of areas donated by area business places for the first time this year. The awards were presented to the showmen of the top female entries in each beef and dairy breed in open class competition.

Anderson Power and Equipment provided the Hereford award which went to Daryl Rupprecht and the Shorthorn award which was given to Cottonwood Farm (LaVerne Hanne), both of Thief River Falls.

Quality Farms Supply gave the Angus award to McGregor Farms of Warren and the Charolais award to Cyr Charolais of Red Lake Falls.

Vatthauer Farm Supply awarded the Salers award to Oklull Salers of Red Lake Falls and the Tarentaise award to Excel Tarentaise (Lowell Dyrud), Thief River Falls.

St. Hilaire Ag awarded a trophy for crossbred beef animal to Cam Sorenson of Thief River Falls and Simmental trophy to Ryan Swanson of Thief River Falls.

Johnson Greenline awarded trophies to Dale Rupprecht of Thief River Falls for both Ayrshire and Brown Swiss breeds.

Nelson Implement presented the Holstein breed trophy to Scott Mozzy of Thief River Falls.

Ribbons were also awarded in four categories to commercial exhibits in the sports arena. Recipients were the Minnesota State Patrol in the educational area, KTRF Radio in the home and leisure area, the City of Thief River Falls in the home and farm improvement area and Pennington County Cancer society in the organizations area.

Association president Anderson praised the members of the fair board and other volunteer workers for their efforts and expertise in organizing the fair and operating it smoothly again this year.

"We have just an excellent group of county fair people," Anderson said, "who are sincerely interested in making the Pennington county fair the best it can be in all areas of interest—from exhibits to entertainment to carnival to grounds and facilities."

Anderson said there are 44 directors and directors-at-large plus 15 to 20 superintendents and directors who volunteer their time to conduct the fair each year. An estimated 15 to 20 of those people take vacation time from their regular jobs to donate volunteer service to the fair because they believe in what it has to offer the county and community.

In addition to many planning and work sessions throughout the year, the board meets each day of the fair at 11 a.m. to discuss problems, make suggestions for improvement and stay aware of developments. Ideas are noted and efforts made to incorporate them into succeeding fairs.

The association is now free of long-term debt and has been able to make improvements in grounds and facilities which add to the convenience and comfort of exhibitors and fairgoers alike.

Free entertainment at the band shell attracted large evening crowds and a fair afternoon attendance as well. Shows were held each hour from 1 to 9 p.m. Thursday through Sunday with this year's attractions including musical groups Calico and Clyde and Matt and Robyn and ventriloquist Kenny Byrd.

"Some of the major attractions get the most billing and publicity," Anderson said, "but every phase of the fair is important. People make the fair possible and we have some great people as volunteers. It wouldn't hurt to express a thank you if you meet any of them in the near future."

Toronto Boy Killed Sunday In Accident

Sunday a 16-year-old Toronto boy visiting relatives near Red Lake Falls, was killed when his three-wheel all-terrain vehicle collided with a pickup on county road 9 in Red Lake county.

Red Lake county sheriff's department has identified the youth as Eddie Benoit of Toronto, Ontario, Canada. Red Lake county sheriff's department, received a report of the accident at 3:40 p.m. July 23. According to the report of the accident, Benoit was driving a three-wheel all-terrain vehicle when he turned onto county road 9 and collided with a 1989 pickup driven by Rose Gunstad of St. Hilaire. Gunstad's pickup was traveling south on county road 9. Benoit was transported by Red Lake ambulance to Northwest Medical center where he died in surgery.

The pickup driven by Gunstad received about $4,000 in damage. The three-wheel vehicle was totaled in the accident.

Construction Accident Kills Warren Man

Long time resident of Warren, Edward George Evin, 65, was killed Wednesday when a steel beam fell on him.

According to the Marshall county sheriff's department, which received a report of the accident at about 9 a.m. Wednesday, Evin was welding on a steel beam when a payloader struck the beam he was working on. The payloader was in the process of unloading some steal off of a trailer when it struck the beam Evin was working on causing it to fall on him.

Evin was transported by Warren volunteer ambulance to Warren community hospital where he was pronounced dead upon arrival.

Chamber Banquet Tuesday Features Jack Quinlivan

Jack Quinlivan, former Thief River Falls city planner and now executive director of the Faribault County Local Redevelopment agency, will be guest speaker at the semi-annual meeting of the Thief River Falls chamber of commerce Tuesday evening.

The buffet dinner will be served at 7 p.m. at the Best Western inn following a 6 p.m. social hour. Registration has been extended to 5 p.m. today (Monday) and reservations may be made by contacting the chamber of commerce office at 681-3720. Cost is $7 per person.

The agency which Quinlivan heads recently shared with Faribault county a national achievement award for excellence in economic development from the National Association of Counties. The award was presented at the annual conference of the association and is the first received by a rural Minnesota county.

Quinlivan served as the city planner in Thief River Falls from August of 1977 to March of 1986. Since April of 1986 when he moved to Faribault county, the county has added 175 to 200 jobs from new or expanded business. New investment in business has totaled about $5.7 million. Of 386,000 square feet in vacant buildings in 1986, only 40,000 square feet remains, primarily in scattered smaller buildings of less than 10,000 square feet.

Jack Quinlivan, formerly city planner in Thief River Falls, will be guest speaker at the semi-annual meeting of the Thief River Falls chamber of commerce Tuesday at the Best Western Inn. Quinlivan is now the planner for Faribault county which has just received the national achievement award for excellence in economic development from the National Association of Counties.

Casey Engo, seven-year-old son of Mark and Linnea Engo of Thief River Falls, entered the champion scarecrow in the open class agriculture division at the Pennington county fair. The scarecrow was considerably taller than Casey, necessitating the use of a nearby bench to arrange them at a more photographic level. Scarecrow competition was a new event at the fair this year. Photos of more open class division winners will be published in the Wednesday edition of the Times.

Six-year-old Amber Morkrid, daughter of Allan and Tawnya Morkrid of rural Thief River Falls, is enrolled in the new "Discovery" program for youngsters of pre-4-H club membership age. She helped out around the barn at the Pennington county fair as her mother and grandfather (LaVerne Hanne) showed their Shorthorn cattle.

Director's List, Honors List Given At Tech Institute

Director's list and honors list students at the Thief River Falls technical institute for the spring quarter have been announced by Rollie Boldt, student services coordinator at the school.

Director's list students must achieve a 3.5 grade point average or higher on a 4.0 scale and honor list students must have a 3.0 to 3.5 grade point average, all while carrying a minimum of 12 credits.

A list of the students is as follows by course offering:

Accounting Careers

DIRECTOR'S LIST—Gisela Alanis, Wayne Bjornrud, John Bouchard, Mike Curran, Dianna Gagner, Leslie Grubtelr, Troy Hannon, Julie Vanyo, Barbara Hoffman, Shelley Jacobson and Kathie Newland, Thief River Falls.

Also Cathy Anderson, Stephen; Bonnie Erlandson, Warren; Amy Filpula, Middle River; DeAnne Gregerson, St. Hilaire; Cheryl Hendricks, Viking; Diane Kroll, Red Lake Falls; Tracy Pond, Clearbrook; Valerie Zavoral and Martha Solem, Grygla.

HONOR LIST—Melissa Bushaw, Edilberto Gartan and Edna Van Delley, Thief River Falls; Michael Herman, Bowbells, ND, and Viola Schram, Red Lake Falls.

Administrative Support

DIRECTOR'S LIST—Theresa Ellenson, Warroad; Deanna Gustafson, Strathcona; Ardeene Hugg, Grygla; Lesia Jove, Erskine; Mary Lane, Debra Mathson, Laureen Severson and Dawn Vedmut, Thief River Falls; Bette Peterson, Newfolden; Jill Potueck, Warren, and Mary Stauffenecker, Greenbush.

HONOR LIST—Marlene Erickson, Tara Larson, Stacy Leiran, Roylene Roggenbuck, Sylvia Rondorf, Sandra Solvik and Jessica Walz, Thief River Falls; Pam Hanson, Red Lake Falls; Monica Johnson, Greenbush; Suzanne Olson, Oklee; Eunice Sjostrand Hallock, and Karen Young, St. Hilaire.

Architectural Drafting and Design

DIRECTOR'S LIST—Leon Boushee, Euclid; Bruce Brataager and Karen Rude, Thief River Falls; Raphael Gust, Strathcona; Dwight Howard, Plummer; Terry Mattson, Minot, ND; Randall Murray, Fosston; Steven Rowley, Grand Forks, ND; John Smith, Angus, and Michael Waterworth, Newfolden.

HONOR LIST—Kurt Erickson, Thomas Forbes and Brenda Pelland, Thief River Falls; Lisa Gagner, Red Lake Falls; Corey Grimm, Cannon Falls; Richard Pearson, East Grand Forks, and Les Shereck, Bagley.

Auto Body Repair

DIRECTOR'S LIST—David Bies, East Grand Forks, Kenneth Jerik and Myron Mugard, Thief River Falls, and Kriss Walstad, Grand Forks, ND.

HONOR LIST—Brian Aksel,

(Continued on Page 7)

Outstanding senior citizens for Pennington county in 1989 were recognized Friday afternoon during senior citizen day at the county fair in Thief River Falls. Richard Anderson, president of the Pennington County Fair Association, Inc., presented the awards to Inge Coon and Ernest Swanson, both of Goodridge. Ceremonies took place in the curling club building on the fairgrounds which was used for agriculture and horticulture projects. The honored seniors also received gifts from the fair association and certificates from Gov. Rudy Perpich. Swanson and Mrs. Coon will represent Pennington county at the Minnesota state fair this fall.

Middle River Theatre Seeks Talent Entries

Entries are being sought by the Middle River Community Theatre organization for its first amateur talent contest to be presented Friday evening, August 25, at the Middle River school.

The event is being conducted as a "kick-off" fund-raiser toward purchase and renovation of the depot building in Middle River into a theatre for future productions.

A $5 entry fee is being charged to each individual or group entered with all of the entry fees to be returned as prizes to the top three winners. Persons with professional experience will not be permitted to compete. Each performance is restricted to five minutes in length and the talent may be instrumental, vocal, comedy, drama, lip sync, dance, skits or other entertainment.

Registrations must be received by August 19 by entries chairman Sharon Wagner, Route 2, Box 22, Middle River, MN 56737 (phone 222-3389). Entries should contain the name, address and telephone number of the entrant, $5 entry fee and title and description of talent number (vocal, dance, instrumental, etc.).

Cousins got together for a brief visit when Highway 101 appeared at the Pennington county fair Friday evening. Lead singer Paulette Carlson of Highway 101 is a cousin of Glenn Peters of Thief River Falls and is originally from the Moose Lake area. Glenn and his wife Del are pictured with Paulette outside the Highway 101 tour bus prior to the second concert by the top ranked country music group Friday night.

COMMUNITY FOCUS

Geraldine Longtin Wed To Terrance Hunt June 3

Geraldine Ann Longtin and Terrance Jay Hunt were united in marriage June 3 in the Immanuel Lutheran church in Plummer. Rev Clarence Johnson officiated at the 3 p.m. double ring ceremony.

The bride is the daughter of Mr. and Mrs. Donald Longtin of Plummer. Parents of the groom are Sharon J. Hunt of McCallen, TX and Gerald D. Hunt of Thief River Falls.

Music was provided by Angie Delage and Jodi Gustafson, friends of the couple, with Linda Olson, friend of the couple, organist.

Kristy Mattison of Thief River Falls, friend of the bride, was the maid of honor. Bridesmaids were Lisa Johnson, Thief River Falls, friend of the bride, Jacki Hunt, Thief River Falls, sister-in-law of the groom, and Vicki Hunt, McCallen, TX, sister of the groom. The bride's junior attendant was Jodi Longtin of Plummer, sister of the bride.

The flower girl was Danielle Hunt, Thief River Falls, niece of the groom.

Faye Klipping and Penny Landman, both cousins of the bride, were the bride's personal attendants.

Jeff Hunt of Greensboro, NC, brother of the groom, served as best man with David Eggerud of Thief River Falls, a friend of the groom, Brian Hunt of Thief River Falls, brother of the groom, and Lonnie Longtin, brother of the bride, as groomsmen.

The ring bearer was Wade Longtin of Plummer, brother of the bride.

Ushering the guests were Dean Torkelson, uncle of the bride, Dennis Torkelson, uncle of the bride, and David Johnson, friend of the couple.

Honored guests were Mr. and Mrs. Carl Torkelson, grandparents of the bride, and Mrs. Ingeborg Johnson and Mr. and Mrs. Gordon Hunt, grandparents of the groom.

A reception was held for the couple following the ceremony. The host couple was Mr. and Mrs. Gary O. Anderson, uncle and aunt of the bride. Tammi Johnson, friend of the couple, presided at the guest book.

The wedding cake was cut by Carla Landman and Leone Brule, both aunts of the bride. Coffee was served by Diane Casavan, aunt of the bride, and Mary Anne Linder, friend of the bride. Tim Bever and Rochelle Westman, friends of the couple, served punch.

Flower hostesses were Susan Torkelson, aunt of the bride, and Sheila Johnson, aunt of the groom.

Waitresses were Kim Magers, Tina Poole and Terri Lorenson, all friends of the bride.

Following a wedding trip to Duluth, the couple is at home in Thief River Falls where the groom, a 1988 graduate of Lincoln high school, is employed by Dyrdal Farms and self-employed in farming. The bride, a 1987 graduate of Pershing high school in Plummer, is employed by Northland Foods.

Joleen Spanton To Wed Tony Fink August 12

Everett and Deloris Ellensood of Rochester are happy to announce the engagement and forthcoming marriage of their daughter, Joleen Spanton, to Rev. Tony Fink, son of John and Ruth Fink of Hopkins.

The bride-to-be is an elementary school music teacher for the Rochester school district. Her fiance is the pastor at the Evangel United Methodist church in Rochester and is a former pastor of the United Methodist church in Thief River Falls.

An August 12 wedding is planned at the Zumbro Lutheran church in Rochester.

Benefit Dance Held For Bonnie Bengtson Sun.

A benefit dance will be held for Bonnie Bengtson of Middle River at the Meadowbrooke ballroom, rural Middle River. Music will be by Ramblin' Fever and the Cathy Erickson band. A free will salad bar supper will be offered and a $5 donation will be collected at the door. The event is being sponsored by the Middle River Women of Today and St. Joseph's Catholic church.

TIMES' WEDDING POLICY

The Times' policy on wedding write-ups is as follows:

—If the wedding took place within one month from date of receipt at The Times office, a detailed write-up will be published from information provided, along with a picture if submitted.

—If the wedding took place from one to three months before receipt at The Times office, there will be a brief write-up, including names of participants but no description of decor, gowns, flowers, etc.

—For a wedding that took place from three to six months before submission to The Times, we will run a brief social announcement or a picture with a short caption stating names of the bride and groom, names and addresses of parents, date and place of the wedding, and where the couple is residing.

—There will be no publication of weddings after six months have elapsed.

—Every effort will be made to publish the wedding write-up within two issues of receipt.

—Forms are available free of charge at The Times office to help in organizing information about the wedding for publication. Nearly all information can be filled in on the forms prior to the wedding. To request forms by mail, send a self-addressed stamped envelope to The Times, P. O. Box 100, Thief River Falls, MN 56701.

—Photographs may be picked up at The Times office after the wedding write-up has been published. Photographs will only be returned by mail if accompanied by a self-addressed stamped envelope.

Mel Wilkins' To Have Golden Anniversary

An open house celebration will be held July 29 from 2 to 5 p.m. to honor Mr. and Mrs. Mel Wilkins on their 50th wedding anniversary. The event will take place at the Grygla community center and will be hosted by the couple's children. A program will be presented at 3 p.m. All friends and relatives are invited to attend.

Carl And Gertie Elg Had Goldern Anniversary

An open house celebration was held July 2 in Goodridge to honor Carl and Gertie Elg on their 50th wedding anniversary.

The festivities began in the afternoon at Faith Lutheran church with accordian music by Mrs. Elg's brother, Robert Sjulestad of Phoenix, AZ. A program followed prayers by Rev. Robert Dahlen. Marlene Lamoureaux read her parents' history, several humorous stories were related by the couple's children, grandchildren and relatives. Two vocal solos were sung by Vernon Iverson who accompanied himself on the guitar. Swen Sjulestad, one of the couple's attendants, was present. Lunch was served after the program. The wedding cake was cut and served by granddaughters Carla Dablow and Tanya Bourgeois. Punch was poured by grandsons Chuch Dablow and Joel Bourgeois.

That evening a dance was held at the Goodridge community center with music provided by Robert Sjulestad, Dickie and Edgar Miller. A buffet was served.

The event was hosted by the couple's children and their families: Marlene and Dick Lamoureaux, Karen Dablow, Gladys and Joe Bourgeois, LeRoy and Sharon Elg, Carol Weichert, and Chuck and Audrey Russell.

C. W. Radnieckis To Have 50th Anniversary

An open house celebration will be held July 29 at 3:30 p.m. to honor Mr. and Mrs. C. W. Radniecki on their 50th wedding anniversary. The event will take place at the Oklee hall with a program at 4:30 and a supper and dance following. All friends and relatives are invited to attend.

Looking For Child Care? Call 777-KIDS

Looking for child care? You are not alone. From mid-July to the end of August is the peak time of the year for parents to make child care arrangements according to research from Child Care Resource and Referral. The newly established referral service, available to families in Pennington county, has a computerized system listing all child care options. The computer system has detailed information about licensed providers such as fees, number of openings, smoking or non-smoking and more. Referral consultants who assist parents in Pennington county with finding appropriate child care ~~also~~ educate parents about what to look for in selecting a caregiver.

Jim Haviland, vice provost of Northland community college and a member of the Child Care Resource and Referral Regional Advisory committee, says of the newly established service, "In July and August the referral service can aid parents and simplify the process. Instead of making several calls to providers, only to find out they have no openings available, parents can make one toll free call to Child Care Resource and Referral."

In most rural area of Minnesota, arrangements for child care are made on an informal basis. Parents ask friends and neighbors about who does child care and contacts are made without the need of a referral service. "By using the referral service, parents will learn more about what to look for in child care. People who are new to the area or who need emergency child care will especially find the service useful," Haviland says.

Parents who need assistance in finding child care in Pennington county may call 1-800-777-KIDS for up-to-date information.

Riverside Terrace Has Monthly Birthday Party

June and July birthdays were observed July 19 at the River Terrace in Thief River Falls. Harry Behm furnished entertainment, playing selections on the accordian. His wife, Betty, was a guest. Cake and ice cream were served.

Those with birthdays included Ruth Fricker (June 8), Cecilia Parr (June 30), Stella Thomas (July 9), Evelyn Elseth (July 18), Olin Osness (July 18), Nina Filpula (July 22); and Ruby Knutson (July 25).

Bridal Shower To Be Held For Sue Olson

An open house bridal shower will be held for Sue Olson July 27 at 7 p.m. at the Newfolden community center. Bring a favorite recipe or "helpful hint" to share with her. All friends and relatives are invited.

Sistad Family Reunion Held At Goodridge

A Sistad family reunion was held July 15 at the Ron and Gail Kotrba home of rural Goodridge. A potluck dinner was served and the day was spent visiting and playing games.

Attending were Mr. and Mrs. Dennis Sistad, Richard Sistad, Terry and Kevin, Sandy Sistad and Jennifer, Mr. and Mrs. Gene Sistad and Julie of Fosston, Danny Bjorge, Mr. and Mrs. Ardell Bjorge, Mr. and Mrs. David Bjorge, Jennifer, Krystal and Jeffery of Buxton, ND; Florence Sistad, Mr. and Mrs. Even Johnson, Larry Sletten, Joey and Jim, Mr. and Mrs. Paul Sistad and son of Minneapolis, Johanna Digestal of Norway; Mr. and Mrs. Joe Straughn and Jennifer, Elaine Bonet and James of Aitkin; Stephanie and Shelley Straughn of Minnetonka; Wanda Fonken of Coon Rapids, Mr. and Mrs. Marlyn Sistad, Mark Sistad of Stewartville; Mr. and Mrs. Roger Sistad and April of Iron.

Also Mr. and Mrs. Marvin Sistad of Erskine; Alma Foss of Mentor, Mr. and Mrs. Gary Sistad and Angie, Mr. and Mrs. Keith Sistad, Tyler and Christina of Ulen; Mr. and Mrs. Willard Sletten, Mr. and Mrs. Rodney Sletten, Kelsey and Jaysen, Mr. and Mrs. Neil Hanson, Angie and Stephanie of Thief River Falls; Dean Sistad of Detroit Lakes, Mr. and Mrs. Merlin Klamar of Warroad; Mr. and Mrs. Mike Kirkeide and Brittany of Greenbush, Palmer Sistad of Grygla; Mr. and Mrs. Arvid Sistad, Mrs. Wally Sistad, David Sistad and Steve, Virginia Dahl and Angie, Mrs. Stewart Sistad, Mrs. Bab Cwikla, Ryan and Adam, Mrs. Rich Olson, Barry and Stephanie, and Mr. and Mrs. Melvin Wilkens of Grygla.

Play & Singer Grand Finale For TRF Library Reading Program

The children's playlet "The Mystery of the Gumdrup Dinosaur" and singer Nancy Munroe will be the final program in the library's summer reading program to be held July 26 at 2 p.m. and is open to the public. All children enrolled in the reading program must have their books recorded by the evening of July 24. Awards will be handed out at this program. The "Library Store" will also be open from 3 to 4 p.m. at the library for those who have earned coupons in the reading program.

"The Mystery of the Gumdrop Dinosaur" is the story of a princess who loses her beloved dinosaur and posts a reward for his return. Will someone be able to solve the mystery of his disappearance? Come to the library and see. Cast members of this play include Heather Vaughn, Melanie Krepp and Philip Huks.

Nancy Monroe of Warren will present a half-hour program of children's songs following the play. Nancy is currently attending the University of North Dakota in the theater arts department and works as a professional wallpaperer. She has two children and enjoys sharing her love of music with them and other children. "I've been interested in music since I was a little girl. Music is special and so are kids. So I just bring those two very special things together and create magic."

For more information, please contact the Thief River Falls public library.

BIRTHS

Northwest Medical center in Thief River Falls reports seven births since the last edition of the Times.

On July 20 a girl was born to Ruben and Guadalupe Escobedo Jr. of Red Lake Falls. She was named Olivia Susan DeLaTorre.

On July 22 a girl was born to Mark and Dawnna Hanson of Fosston. She was named Chelsie Dawn.

On July 23 a boy was born to John and Sandra Klein of Red Lake Falls. He was named Paul Michael.

On July 23 a boy was born to Craig and Carole Chaput of Red Lake Falls. He was named Jordan Craig.

On July 23 a boy was born to Patrick and Nancy Gerszewski of Viking.

On July 23 a boy was born to Hubert and Wenda Sang of Karlstad. He was named Grant James.

On July 23 a girl was born to Roger and Vicki Meunier, RR 4, Thief River Falls. She was named Ashley Lynn.

CORRECTION

The Thief River Falls Quilters guild will meet at the Thief River Falls technical institute, Room 134, instead of at the Northwest Medical center, until further notice. The change will begin with the meeting July 25 at 7 p.m.

HEALTH INSURANCE
CALL Dan Drevlow
Phone 681-4579

HAPPY "40TH" DAD!

Love, Dionne & Leslie

You Are Cordially Invited To A
RETIREMENT PARTY FOR
Frank Hamerlinck
Mon., July 31st
3:00 - 5:00 P.M.
BEST WESTERN
Thief River Falls, MN
Program Will Begin At 3:15 P.M.

HAPPY "21st" BIRTHDAY MARTY!

Love, Your Family

BENEFIT DANCE FOR
Bonnie Bengtson
Sunday, July 30th
3-10 P.M.
"RAMBLIN' FEVER" & "THE CATHY ERICKSON BAND"
SALAD BAR SUPPER (Free Will)
Sponsored By Middle River Women Of Today
St. Joseph's Catholic Church
$5.00 Donation At The Door

SINCE 1969 MEDICARE CERTIFIED
INTER-COUNTY NURSING SERVICE
THIEF RIVER FALLS....681-5950
RED LAKE FALLS....253-4378
- ONE CALL DOES IT ALL -
Home Care · Skilled Nursing · Home Health Aides
Foot Care · Blood Pressure · School Health

Wedding In Your Future?
A Welcome Wagon Engagement Visit is an ideal way to get free tips and suggestions for your special day.
I'll bring gifts and many helpful ideas you can use, plus cards redeemable for more gifts at local businesses—wedding experts who can help you with your plans.
Please call me so we can arrange a visit.
Bonnie Jensen
796-5563
Welcome Wagon

THIEF RIVER FALLS SCHOOL BOARD AGENDA HIGHLIGHTS

DATE: July 24, 1989
PLACE: School District Service Center
TIME: 7:00 P.M. Meet And Confer Session
7:30 P.M. Regular Meeting

1. School Psych Services
2. Arena/Fairgrounds Improvement Project Committee Reps
3. Learners at Risk Information
4. MSBA Management Seminar - August 17 & 18
5. Handicap Parking
6. Personnel Actions
7. Agreement for Occupational & Physical Therapy Services
8. Student Accident Insurance
9. Milk and Bakery Products Bids
10. Driver's Ed Fee
11. Athletic Trainer for Lincoln and Franklin
12. Aviation Classroom Complex Bids
13. Metra Reading Pilot Program
14. Human Sexuality Curriculum Committee
15. Excess Levy Referendum

NEXT MEETING: Regular Meeting - August 14 - 7:30 P.M.
District Service Center

TIMES FOR TODDLERS

ARTS & CRAFTS

Uses For The Swimming Pool

When we think of summer we think of swimming. Try taking your small wading pool inside, especially on rainy days or when it's too hot to have the children in the bright sunlight.

Don't fill the pool with water. Instead put in blocks, large pop beads or balls. You may want to use just one item in the pool at a time or combine them.

The children will enjoy the secure space the pool provided. Familiar toys will take on a new meaning for children because they are being used in a new way. Use your imagination for other items to add to the pool.

(Contributed by Discovery Place Child Care Center.)

BOOK OF THE WEEK

Summertime means time at the beach. The Thief River Falls public library recommends the following new book on summer fun on the beach.

Susanna Gretz' Teddy Bears at the Seaside. Teddy bears go to the beach to fish, snorkel and watch the sunset in this amusing, delightful tale brightly illustrated by Gretz and Alison Sage.

(Contributed by the Northwest Regional Library.)

SNACKS FOR PRESCHOOLERS

Nuts-N-Bolts

2 cups Spoon Size Shredded Wheat
1 2/3 cups Cheerios
1 2/3 cups Kix
2 cups raisins
1/2 cup margarine

Melt margarine over low heat. Measure cereals into a large mixing bowl and mix. Pour margarine over cereal and stir. Pour cereal into 9" x 12" baking pan. Heat in oven at 250 degrees for 10 minutes, stirring occasionally. Remove pan from over and add raisins. Serve in paper cups.

(Contributed by Discovery Place Child Care center.)

PARENTING TIPS

Family Traditions

Giving your child a sense of belonging to a special important group — a family, large or small — is one of the nicest things you can do. One way of developing this sense is to help the child know all the members of the family and their relationships to one another — not always easy, the way families are scattered today. Another is to observe family tradition.

Some traditions go back generations; others are begun when a new family is established and grows. A tradition can be as simple as the daily gathering at the dinner or breakfast table to share the day's events or as complex as a holiday celebration, including special menus and observances.

Think about the traditions your family has and, if need be, start some new ones. Remember it can be simple. The important thing is that it adds to your pride and sense of belonging to your family!

(Contributed by the Early Childhood Family Education department of School District 564.)

Loren Slettes Have New Son, Jacob Lloyd

Mr. and Mrs. Loren Slette of Duluth are proud to announce the birth of a son, Jacob Lloyd, on July 21. Grandparents are Mr. and Mrs. Milt Burstad of Thief River Falls and Mr. and Mrs. Marvin Slette of Mahnomen.

Ryan Browning of the Sanders 4-H club won the grand champion ribbon in horsemanship for members age 13 and younger in the 4-H club horse show Saturday at the Pennington county fair. Reserve champion in the division was Megan Browning of Sanders.

WIC And EPS To Hold August Clinics

Women, infants and children supplemental nutrition education program (WIC) is being held during the month of August.

Infants and children up to the age of five and women who are pregnant or breastfeeding may be eligible for the program. It is considered important to apply for WIC early in pregnancy, no proof of pregnancy is needed.

All potential clients must write the EPS-WIC service and complete an application.

Early and periodic screening (EPS) will also be offered at this time to children six months through 13 years of age.

EPS checks all of the following: hearing and vision, hemocrit determination, urinalysis and physical assessments, denver development testing, dental assessments and instruction in the care of teeth. Appointments must be made one month in advance.

The schedule for WIC and EPS clinics for August includes August 7, 14, 17 and 18, all at the Redeemer Lutheran church in Thief River Falls.

Immunizations will be given June 18 only from 9 to 9:30 a.m. only, at $3 per immunization. For further information concerning the WIC and EPS programs, call or write: WIC/EPS, Quin County, Park Place Mall, Red Lake Falls, MN 56750 or telephone (218) 253-2125.

Approximately 52.3 million dogs are owned by about 34.7 million households; 54.6 million cats are owned by more than 27.7 million households.

Boschwitz Lists Concerns For '90 Health Budget

In a letter to Senate finance committee chairman Lloyd Bentsen, Senator Rudy Boschwitz and other members of the Senate rural health caucus have outlined areas they feel should be high-priority items in the 1990 budget.

Among the concerns Boschwitz said should be addressed are the different reimbursement levels between urban and rural hospitals, as well as lower Medicare payment levels for rural doctors.

"These payment differentials make it particularly difficult for rural communities to maintain adequate health care systems," Boschwitz said. "I've talked with any number of officials in outstate Minnesota where the town has trouble attracting and holding on to a quality physician."

In the letter to Bentsen, the senators also urged a Medicare reimbursement for nurse practitioners and clinical nurse specialists who serve in rural areas. "Nurses in these areas are important providers of care to the high proportion of elderly who live in rural areas," the letter said.

"You are assured of our support for these important issues in your committee work and when your bill reaches the floor," the letter concluded.

Seventh WE Fest Expected To Draw 75,000 People

A record attendance of 75,000 people, including more than 15,000 campers, is expected for the WE Fest country music program August 4-5 at the Soo Pass ranch near Detroit Lakes. Gates to the music area open at 10 a.m. each day, Friday through Sunday.

Present attendance record of 72,000 for the three day event was set last year.

Performers Friday include Alabama, Tanya Tucker and Asleep At The Wheel with regional bands Old Friends, Molly and the Heymakers, Deb Niemow and Wheels, Live and Kicking, The Cheyenne Band, The Nielsen-White Band and Salt Creek.

Saturday features Ronnie Milsap, Restless Heart, John Anderson and the Desert Rose band with regional bands including Too True featuring Mary Jane Alm, The Muddy Water Band, The Doc Holliday Band, High Noon and Errol Ranville.

Sunday stars are The Judds, Exile and Gary Morris with regional bands including Burbank Station, The Back Behind the Barn Boys and Chuck Schumacher. The country music stars present 90-minute concerts and the regional bands play for about an hour.

REWARD
SUBSTANTIAL REWARD FOR INFORMATION RESULTING IN THE ARREST AND CONVICTION OF PERSON OR PERSONS THAT STOLE ALUMINUM INGOTS FROM OUR PREMISE. (EVANS STEEL CO.) THE 4TH OF JULY WEEKEND.
CONTACT:
LAW ENFORCEMENT CENTER 681-6161
or BUD EVANS 681-3488

ERIC GUSTAFSON
IN CONCERT
July 30, 1989
3:00 P.M.
UNITED METHODIST CHURCH
Eric Gustafson, a resident of Washington, D.C., will present a Piano Concert at the United Methodist Church at 3:00 P.M. in the afternoon of July 30th. He will play selections by Beethoven, Schubert, Mendelssohn, Schumann, Chopin, Gershwin and others.
The Public Is Cordially invited.
There is No Admission Charge.

Kmart
42 Portraits

$42.95 Value NOW ONLY $14.95
42 Portrait Package:
1-10x13, 2-8x10s, 3-5x7s,
15 wallets, 9 New Mini-Portraits and
12 All-Occasion Caption Portraits ™
Featuring 12 All-Occasion Caption Portraits ™
Tuesday, July 25 Thru Saturday, July 29
Daily: 10 A.M.-7 P.M. Saturday: 10 A.M.-5 P.M.
Highway 59 South, Thief River Falls, MN
Kmart

Fall Quarter
EAST GRAND FORKS TECHNICAL COLLEGE
CLASSES STARTING SEPTEMBER 5, 1989
WE'RE CHANGING
INSTRUCTIONAL STAFF
SUPPLEMENTAL SERVICES
FINANCIAL AID
CAREER COUNSELING/ADMISSIONS
IF YOU WOULD LIKE TO KNOW MORE ABOUT EAST GRAND FORKS TECH...PHONE US...OR WRITE...OR STOP IN ANY WEEKDAY 8 AM-5 PM.
CALL TODAY (218)773-3441 OR CALL TOLL FREE MN/ND 1-800-451-3441
WE'RE HERE TO HELP YOU FEEL GREAT ABOUT YOUR FUTURE!
CHOOSE FROM 28 MAJORS-EARN A DIPLOMA OR DEGREE!
HEALTH
• NEW CHIROPRACTIC TECHNICIAN
• NEW PHARMACY TECHNICIAN
• HEALTH UNIT COORDINATOR
• MEDICAL ASSISTANT
• MEDICAL LABORATORY TECHNICIAN (A.A.S.)
• PRACTICAL NURSING
• RADIOLOGIC TECHNOLOGY (A.A.S.)
• RESPIRATORY CARE PRACTITIONER (A.A.S.)
• SURGICAL TECHNICIAN
TRADE & INDUSTRY
• NEW GENERAL CONSTRUCTION (NOW A 2 YR. MAJOR)
• PARTS SALES/MANAGEMENT
• TRUCK DRIVING
• AUTO/TRUCK MECHANICS
• WELDING
AGRICULTURE
• FARM TRACTOR MECHANICS
• FARM OPERATION MANAGEMENT
BUSINESS
ACCOUNTING CAREERS
• ACCOUNTING CLERK
• ACCOUNTING MICROCOMPUTER SPECIALIST
• BOOKKEEPING CLERK
ADMINISTRATIVE SUPPORT CAREERS
• CLERK TYPIST/OFFICE ASSISTANT
• GENERAL SECRETARY
• MEDICAL SECRETARY
• RECEPTIONIST
• WORD PROCESSING SECRETARY
• ADMINISTRATIVE SECRETARY (A.A.S.)
• MEDICAL ADMINISTRATIVE SECRETARY (A.A.S.)
BANKING & FINANCE CAREERS
• LOAN OFFICER/RETAIL CREDIT
• TELLER OPERATIONS
FEEL GREAT AND EARN CREDITS WHILE YOU LEARN!
• ATTEND EGF TECH FULL TIME OR PART TIME
• TAKE A COMPLETE MAJOR OR JUST ONE COURSE
• START ANY QUARTER (MOST MAJORS)
• TAKE CLASSES AFTERNOONS OR EVENINGS
Minnesota and North Dakota Students pay the same tuition

OBITUARIES

Marris Hawick, 76

Thief River Falls — Morris E. Howick, 76, died July 20 at the CNC unit of Northwest Medical center in Thief River Falls.

Funeral services were held July 24 at Trinity Lutheran church in Thief River Falls with Rev. D. Josh Nelson officiating. Special music was provided by LeRuy Aasland, soloist, and Ida Nordvail, organist. Casketbearers were Cliff Bredeson, Merle Lindberg, Ken Halldin, John Halverson, Richard Haugen, Webb Maves, Art Moe and Harry Oen. Interment was in the Greenwood cemetery. The Green Funeral Home was in charge of arrangements.

Morris E. Huwick was born Sept. 21, 1912 in Thief River Falls, the son of Iver and Sophie (Hitterdahl) Howick. He attended school and grew up here and began working for Land O Lakes Creameries in 1936. He was united in marriage to Ruth Wassgren on Mar. 13, 1941 in Thief River Falls. In 1942 he entered the US Army and served in Panama during World War II. He was honorably discharged in 1945 when he returned to Thief River Falls. He was active with the Red River Valley Dairyman's association, American Legion, Elks, Pennington county fair board, Junior Chamber of Commerce and the Chamber of Commerce. He was transferred in 1961 to Waseca where he was sales manager of three egg processing plants. He retired in 1972 after 36 years of service and returned to Thief River Falls in 1979. He was active in many community services. He was president of the Pennington County Council on Aging and directly involved in the building of the Heritage center. He was a member of Trinity Lutheran church, Golden Years choir and served on the church council. He was also an active member on the board of directors of the Inter County Community Council, a Lions club member for over 30 years, active in the Kidney Foundation and was selected outstanding Senior Citizen of Pennington County in 1983.

He is survived by his wife; two daughters: Mrs. Robert (Joan) Kreft of St. Louis Park, and Mrs. Richard (Marty) Olson of Sebastian, FL; three grandchildren, two sisters: Mrs. Orvis (Gudren) Olson and Mrs. Roger (Helen) Ruy, both of Detroit Lakes; and one brother, Lloyd Howick of Thief River Falls.

He was preceded in death by his parents.

Gladys A. Larmoe, 87

Thief River Falls — Gladys A. Larmoe, 87, a former resident of the Thief Lake community, died July 21 at the CNC unit of the Northwest Medical center in Thief River Falls.

Funeral services will be held July 25 at 10 a.m. at the Our Savior's Lutheran church in Thief Lake. The Collins Funeral Home of Middle River is in charge of arrangements.

Visitation will be held after 5 p.m. Monday at the Collins Funeral Home in Middle River and on Tuesday for one hour before the service.

A complete obituary will be printed in a later edition of the Times.

Helen Lofthus, 80

Thief River Falls — Helen Lofthus, 80, died July 21 at the Northwest Medical center in Thief River Falls.

Funeral services will be held July 25 at Zion Lutheran church in Thief River Falls with Rev. Cliff Kalmoe officiating. Special music will be provided by Marie Engen, soloist, and Jerry Joringdal, organist. Casketbearers will be Jane Liedberg, Gay Galles, Sharon Liedberg, Michael Cirks, Todd Risteigen and Neil Liedberg. Interment will be in the Riverside cemetery at Oslo. The Green Funeral Home is in charge of arrangements.

Visitation will be Monday from 1 to 9 p.m. at the Green Funeral Home and for one hour before the service on Tuesday.

Helen Amanda Risteigen was born June 7, 1909 at Oslo, the daughter of Thorsten and Thora (Thorstenson) Risteigen. She attended school and grew up there, then attended normal teachers training and a business college. She was married to Harold Lofthus on Dec. 19, 1938 at Vancouver, WA, where they made their home until 1946 when they moved to Oslo. In 1949 they moved to Thief River Falls. Her husband died on Sept. 5, 1955. She was employed at the PCA office in Grafton, ND and then for 35 years at Bostwicks in Thief River Falls.

She is survived by two brothers: A. W. Risteigen and Reuben Risteigen, both of Oslo, and three sisters: Mrs. Hans (Gladys) Haarstad of Newfolden, Mrs. Norman (Alpha) Liedberg of Argyle and Mrs. Harry (Ruth) Liedberg of Goodridge.

She was preceded in death by her husband, her parents, one infant son, Thomas, two brothers and one sister.

Gena Asbjornson, 83

Thief River Falls — Gena Asbjornson, 83, died July 20 at the Oakland Park Nursing Home in Thief River Falls.

Funeral services will be held July 25 at 11 a.m. at the Ebenezer Lutheran church, rural Plummer, with Rev. Clarence Johnson officiating. Special music will be provided by Grace Hammer. Casketbearers will be Fred Wilde, Tilmer Johnson, Leslie Wilde, Lester Vad, Albert Hagland and Marlin Haugen. Interment will be in the church cemetery. The Green Funeral Home is in charge of arrangements.

Visitation will be from 1 to 9 p.m. Monday at the Green Funeral Home and on Tuesday for one hour before the service.

Gena Nerhus was born June 24, 1903 in Norway, the daughter of Ole and Julia Nerhus. At the age of three she came to the United States, to Star township, Pennington county, where she attended school and grew up. She was married to Olaf Haugen. He died in 1935. On Dec. 11, 1938 she was married to Asbjorn Asbjornson at St. Hilaire. They made their home in Mayfield township until they retired in 1973 when they moved into Thief River Falls. Her husband died on June 27, 1984.

She is survived by two sons: Glen Asbjornson of Oklee and Earl Haugen of Minneapolis; two daughters: Mrs. Doug (Jane) Miller of Grygla and Verna Oly of Reno, NV; 14 grandchildren; several great-grandchildren and great-great-grandchildren; one brother, Oscar Nerhus of Goodridge and one sister, Christine Boman of St. Hilaire.

She was preceded in death by her husbands, one son, Vernon; three sisters: Anna in infancy, Thura and Anna; and three brothers: Aslak, Thomas and Elmer.

Frank Nurmi, 92

Plummer — Frank H. Nurmi, 92, died July 19 at the Riverview hospital in Crookston.

Funeral services were held July 22 at the Immanuel Lutheran church in Plummer with Rev. Clarence Johnson officiating. Special music was provided by Lynette Haugen, soloist, and Effie Vigstol, organist. Casketbearers were Russell Houtan, Melvin Eskeli, Edward Eskeli, Donald Fox, Allan Koskela and Dean Koskela. Interment was in the Finnish cemetery, rural Plummer. The Petterson Funeral Home was in charge of arrangements.

Frank H. Nurmi was born May 18, 1897 in Finland, the son of John and Lisa Nurmi. His mother died while he was young and he was raised by his stepmother, Hilda. At age 15 he came to the United States and served his new country in the US Army during World War I. He married Fanny Helen Kuusisto in 1924 at Ironwood, MI. They farmed near Plummer for many years. His wife died Aug. 30, 1966. In addition to being a wheat farmer, he had a dairy herd, raised pure-bred herefords and raised mink. In the early years, he had bused children to school with horses and a truck. He was a past board member of the Midland Oil Co-op of Oklee and the Plummer school board. For a time he was a band leader with his own band in the area. For the past 10 years he had been a resident of Hillcrest Nursing Home.

He is survived by one son, Roy Nurmi of Plummer, one daughter, Mrs. Larry (Viola) Bruggeman of Brooks; eight grandchildren; eight great-grandchildren, and four sisters: Hulda, Ann and Ila of Ohio and Senja of Michigan.

He was preceded in death by his wife, one daughter, Julia, his parents, one brother, John; and one sister, Elsie Nerva.

Stanley Lysne, 81

Newfolden — Stanley H. Lysne, 81, died July 21 at the Northwest Medical center in Thief River Falls.

Funeral services were held July 24 at the Westaker Free Lutheran church with Rev. LeRoy Flickinger officiating. Special music was provided by Arlene Luoto, soloist, and Ruby Holmaas, organist. Honorary casketbearers were Rueben Benitt, Hugo Nelson, Lloyd Larson, Stan Holmass, Oscar Swenson and Peter Gerszewski. Active casketbearers were Myles Erickson, Garner Erickson, Gary Anderson, Kenny Schultz, Robert Erlenmeyer and Orville Larson. Interment was in the Holt cemetery. The Green Funeral Home was in charge of arrangements.

Stanley Harvey Lysne was born Oct. 23, 1907 at St. Hilaire, the son of Steve and Anna Nelson and as an infant was adopted by Nels and Anna Lysne. He was raised in the Holt community, attended school at the Sunnyside school and was baptized and confirmed at the Nazareth Lutheran church in Holt. He was united in marriage to Irene Knutson on Aug. 23, 1941 at Holt. They farmed in the Holt community, he worked as a dragline operator at the Agassiz Refuge and he also worked at King Spuds as a boilerman. When he retired he moved back to Holt and lived there for 13 years and then moved to Newfolden where he had since resided.

He is survived by his wife, one son, Sherman Lysne of Newfolden; one daughter, Carolyn Jablinske of Thief River Falls, six grandchildren, and two great-grandchildren.

He was preceded in death by his parents and one sister, Florence Gilbertson.

Palmer Hogan, 77

Greenbush — Palmer hogan, 77, died July 14 at the United hospital in Grand Forks, ND.

Funeral services were held July 19 at the Blessed Sacrament Catholic church in Greenbush with Rev. Rick Boyd offering the mass. Casketbearers were Virgil Hogan, Orlen Johnson, Valent Bernat, Duane Lorenson, Dennis Brazier and Tim Bialke. Interment was in the church cemetery with the Collins Funeral Home of Greenbush in charge of arrangements.

Palmer Manuel Hogan was born Mar. 9, 1912 in Barnett township, Roseau county, the son of Paul and Claudia (Nelson) Hogan. He attended school and grew up there and was baptized and confirmed in the Catholic faith. On Oct. 24, 1934 he was united in marriage to Agnes Paulsen at Roseau. The couple lived and farmed in Barnett township for many years before moving into Greenbush. He was a life-long member of the Blessed Sacrament Catholic church.

He is survived by his wife; one daughter, Patricia Hogan of Greenbush; and two sisters: Catherine Aamodt of Muskegon, MI, and Mrs. John (Cecelia) Howland of Battle Lake.

He was preceded in death by his parents, eight brothers and one sister.

Georgiana J. Sessing,42

Roseau — Georgiana J. Sessing, 42, died July 19 at the United hospital in Grand Forks, ND.

Funeral services were held July 24 at the Messiah Lutheran church in Roseau. Interment was in the Hope cemetery at Roseau. The Helgeson Funeral Home in Roseau is in charge of arrangements.

Georgiana J. Romance was born Jan. 2, 1947 in Crookston, the daughter of George and Agnes Romance. She was a 1965 graduate of the Mount St. Benedict high school in Crookston and also attended the Thief River Falls technical institute where she studied cosmetology. On Dec. 7, 1968 she was united in marriage to John Session at Bemidji. The couple has lived in Roseau for the past three years. She was a member of the Messiah Lutheran church in Roseau.

She is survived by her husband; two sons, Tim and Kyle, both of Roseau; her mother; one brother, Michael of Agoura, CA; three sisters: Mrs. Jack (Joanne) Rudibard of Calabasas, CA, Carol Romance of Roseville, and Mrs. Regis (Barbara) Arthot of Crookston.

She was preceded in death by her father on May 30, 1977.

A Times subscription - The gift that keeps on giving! Call 681-4450 and order that gift today.

Crystal Sorteberg of the Smiley 4-H club won senior showmanship honors Friday in the 4-H club dairy show at the Pennington county fair. Reserve champion senior showman was Nancy Geske of the Smiley club. Versatile Crystal also showed animals in the 4-H beef show and assisted in handing out awards in her position as Northwest Beef Princess.

Area residents were among the 11,000 hot rods burning up the streets at the Minnesota State fairgrounds last weekend during the 20th Annual National Street Rod Association's Street Rod Nationals. The group left Thief River Falls Thursday morning. Thirty out of 45 members of the Prairie Schooner car club were expected to attend. The club members and their vehicles that left Thursday morning include Jim Moe in a 1941 Pontiac, Randy Adamson in a 1935 Chevrolet, Mark Naplin in a 1939 Ford, Chuck Hoard in a 1927 Model T, and Marty Lendobeja in a 1923 Model T.

GATZKE

MRS. CLIFFORD KLAMAR
GATZKE
459-3445

Mrs. Reuben Engevik has spent a couple of days at Staples at the Ronald Beachy home.

Thursday Karyl Larson, Mrs. Everett Westberg and Mrs. Lyle Blahauvietz and Mrs. Arlette Ruud were to the Marshall County fair.

Arne and Evelyn McDonagh of Florida visited on Tuesday evening at the Clifford Klamar home.

Lorraine Vander Weg and Mrs. Donald Harby of Begley, Don Forest, Mr. and Mrs. Larry Peterson of Los Angeles, Mr. and Mrs. Dallas Groethe of Spokane, Mr. and Mrs. Roy Peterson of Thief River Falls, Arne and Evelyn McDonagh of Florida, and Mr. and Mrs. Herman Ruud have been recent visitors at the Gene Peterson home.

Lois Baker, Mrs. Alan Gessner of New Hope, Mardella Sheger and Cindy Yates of Burnsville, Art Ruud, John Sheger, and Mr. and Mrs. Cheslie Ruud enjoyed supper at Wannaska on Saturday.

Monday evening Karyl Larson visited with Bertha Grondahl at the CNC unit at Northwest Medical center.

Karen Engevik, Irma Harris and Jamie visited on Monday at the Reuben Engevik home.

Mr. and Mrs. Eugene Polansky and Cathy attended the wedding of Rachel LeNoue and Brian Marken at Wahpeton over the weekend. Mary Polansky of Grygla accompanied the Polanskys to Fargo and visited with her sister, Lawrence and Stella Striet.

Terry Ruud spent Thursday until Wednesday at the Cheslie Ruud home.

Lorraine Chamberlain and Margaret Peterson of Minneapolis spent the weekend at the Karyl Larson home.

Arne and Evelyn McDonagh of Florida recently spent a couple of weeks at the homes of Jerry Lindor, Clifford and Emmett McDonagh, and Keith McDonagh at Roseau.

Mrs. Reuben Engevik spent Friday at the Marshall County fair at Warren.

Mr. and Mrs. Duane Loven of Grand Forks spent the weekend at the Ingeborg Loven home.

The Gatzke Senior Citizens won a red ribbon on their Wheel of Fortune quilt and a third on their poster at the Marshall County fair at Warren. Also Mrs. Evert Westberg received Grand Champion on her dish towels. Mrs. Lyle Blahauvietz and Mrs. Cheslie Ruud won a blue ribbon on their pillowcases.

Mrs. Pat Bliss of Rosemount was an overnight guest on Saturday at the Cheslie Ruud home.

Thursday Mrs. Eunice Hagen was an overnight guest at the Gene Hyatt home at Thief River Falls and accompanied Ethel and Gene to Fargo on Friday.

Mr. and Mrs. Larry Hagen and Lorrie, Eunice Hagen, Mrs. Lyle Blahauvietz, Mr. and Mrs. Cheslie Ruud, Karyl Larson, Elizabeth Hole, Mr. and Mrs. Roland Klamar, Mr. and Mrs. Clifford Klamar and Kathy Smoby attended the Marshall County fair at Warren on Sunday.

HIGHLANDING. . .

Elden Groven visited at the Orvin Anderson home on Saturday afternoon.

Mrs. Orvin Anderson visited at the Molly Holbrook home in Thief River Falls with Dolores Noel of Sheridan, WY, and Harriet Weakland of Florida.

Judy Rustan, Keli and Kim of Roseau, Joy Olson, Wendi and Dustin of La Moure were Sunday visitors at the Lawrence Smaky home.

The One To See:
DAN OSEVLOW
Corner 2nd & Main
Phone 681-8379
State Farm Insurance Companies
Home Offices: Bloomington, Illinois

DR. ALLEN FANNIN
Licensed
Consulting Psychologist
Individual Marriage &
Family Therapy
Monday Appointments in Thief River Falls
1018 WEST 2ND ST. T.R. FALLS
THIEF RIVER FALLS 681-2802
KARLSTAD 436-2968

the KIDS in the HALL
Is nothing sacred? Not with this gang. They'll do anything for a laugh!
HBO
WED. 9 P.M.
SJOBERG'S CABLE TV
315 MAIN AVE. N. 681-3044

Dear Friends,
If you inquire in person at Belmont Funeral Home, we will supply a general price list of each funeral item and service we offer. The list also discloses important legal rights and requirements, including information on embalming, cash advance sales, caskets for cremation and required purchases. We welcome your inquiries.
Respectfully,
Belmont Funeral Home
LARRY & BELMONT

EVENING TELEVISION SCHEDULE

Monday, July 24

	KXJB-4	WDAZ-8	KBRR-10	KGFE-2	KTHI-11	WTBS-9
6:00 / 6:30	News / Wheel of Fortune	News / Entertainment Tonight	Cosby Show / Leave It To Beaver	MacNeil Lehrer	News / Family Ties	[illegible]
7:00 / 7:30	[illegible]	[illegible]	[illegible]	Evening At Pops	[illegible]	[illegible]
8:00 / 8:30	Murphy Brown / Designing Women	ABC Movie	[illegible]	[illegible]	NBC Movie	[illegible]
9:00 / 9:30	Newhart / [illegible]			[illegible]		[illegible]
10:00 / 10:30	News / Cheers	News / [illegible]	[illegible]	[illegible]	News / Tonight Show	[illegible]
11:00 / 11:30	[illegible]	[illegible]	[illegible]	[illegible]	[illegible]	[illegible]

Tuesday, July 25

	KXJB-4	WDAZ-8	KBRR-10	KGFE-2	KTHI-11	WTBS-9
6:00 / 6:30	News / Wheel of Fortune	News / Entertainment Tonight	Cosby Show / Leave It To Beaver	MacNeil Lehrer	News / Family Ties	[illegible]
7:00 / 7:30	[illegible]	[illegible]	[illegible]	Nova	Matlock	[illegible]
8:00 / 8:30	[illegible]	[illegible]		[illegible]	In The Heat Of The Night	[illegible]
9:00 / 9:30		[illegible]		[illegible]	[illegible]	
10:00 / 10:30	News / Cheers	News / [illegible]	[illegible]	[illegible]	News / Tonight Show	[illegible]
11:00 / 11:30	[illegible]	[illegible]	[illegible]	[illegible]	[illegible]	[illegible]

Wednesday, July 26

	KXJB-4	WDAZ-8	KBRR-10	KGFE-2	KTHI-11	WTBS-9
6:00 / 6:30	News / Wheel of Fortune	News / Entertainment Tonight	Cosby Show / Leave It To Beaver	MacNeil Lehrer	News / Family Ties	[illegible]
7:00 / 7:30	[illegible]	[illegible]	[illegible]	National Audubon Specials	Unsolved Mysteries	[illegible]
8:00 / 8:30	[illegible]	[illegible]	[illegible]	[illegible]	[illegible]	[illegible]
9:00 / 9:30	[illegible]	[illegible]	[illegible]	[illegible]	[illegible]	[illegible]
10:00 / 10:30	News / Cheers	[illegible]	[illegible]	[illegible]	[illegible]	[illegible]
11:00 / 11:30	[illegible]	[illegible]	[illegible]	[illegible]	[illegible]	[illegible]

THE TIMES
Thief River Falls
Telephone (218) 681-4450
News Department
Display Advertising
Classified Advertising
Commercial Printing
MAILING ADDRESS
Postmaster: Address Changes To
Thief River Falls Times
Box 100
Thief River Falls, MN 56701
JOHN P. MATTSON, Publisher
MARVIN LUNDIN, Editor
MIKE LUNDGREN, Sports Editor
DAVID HILL, Associate Editor
DONNA MYHRER, News Reporter
KEN KOHLER, Advertising Manager
MARY ANN LOFBERG, Production Supervisor
USPS 627 380
ISSN: 8750-3883

Robbie Stock of the Silverton 4-H club was named grand champion in the 4-H division of shooting sports. He won the award at the 1989 Pennington county fair last weekend. Robbie's display shows what to look for when identifying upland game birds. Aaron Hyland of Kretke 4-H club was the reserve grand champion in shooting sports.

Megan Browning was the grand champion 4-H club member in three divisions during the 1989 Pennington county fair. Megan, a member of the Sanders 4-H club, was the grand champion in clothing display, conservation and unit II champion in home environment.

Sunny Carlson of the Happy Acres 4-H club was the grand champion in the 4-H division of mini demonstration. She won the award during the 1989 Pennington county fair held last weekend in Thief River Falls. Desiree Alberg of the Happy Acres 4-H club was the reserve grand champion.

TIMES Around The Region
by Donna Myhrer

Westlund Is Roseau Senior Citizen Of The Year

Strathcona — Victor Westlund, 81, has been named Roseau County Senior Citizen of the Year and was honored at the county fair for his many years of service to his community. He was also recently honored for his 22 years as the secretary-treasurer of Strathcona. He is married and has four sons. (Greenbush)

Baptist Church To Mark 100th Year

Karlstad — The Karlstad Baptist church will note its centennial July 28, 29 and 30. It was originally called the First Swedish Baptist Church of Deerwood and was then located in Deerwood township, Kittson county. The theme of the celebration is Psalm 89:1 "Declaring God's Faithfulness to all Generations." (North Star News)

Pallet Minnesota Faces Opposition From Local Mills

Bagley — Representatives of Pallet Minnesota, a new business in the Bagley area, are applying for a loan to start a pallet industry and the county board was surprised to find opposition from two local lumber mills, Larson Timber and Northern Minnesota Forest Products. The two expressed concern that there isn't enough raw material in the area to keep the new business going, since each of the present organizations does the same type of work. (Farmers Independent)

Warroad Theater To Present "Bridgadoon" This Week

Warroad — Continuing with the theme of "Let Us Entertain You," the Warroad Summer Theatre's musical production for the 1989 season is "Brigadoon." The play will be presented July 26-30 and August 1-6 at the Warroad high school mini-theatre. Reservations may be made by calling 386-2237. (Warroad Pioneer)

Stephen To Have Appreciation Day July 29

Stephen — Appreciation Day plans for July 29 are being made by the Stephen Civic and Commerce association. The activities will include races, a kiddies parade, games and several open houses. (Messenger)

"I've Been Working On The Railroad?"

Red Lake County — The Red Lake County Sheriff's department announced recently that $6,500 worth of steel rail has been stolen from the old railroad bed near Red Lake Falls. The incident is under investigation. (Gazette)

Sand Valley Church Has 75th Anniversary

Trail — The Sand Valley church of Trail celebrated its 75th anniversary Sunday with a dinner, a presentation by Bishop Harold Lohr of Moorhead and special music by Marci and Michelle Turenne. The church was formally organized May 10, 1914 and built at the cost of $8,433.82. (Thirteen Towns)

Roseau County Plans Transit System

Roseau County — A transit system may be operating soon in Roseau county, as the county board has agreed to negotiate with Tri-Valley Transportation for setting up a two-bus system in the county. Estimated cost for the system is $72,200 per year. (Roseau Times-Region)

LHS Class Of 1969 To Hold Class Reunion

Reunion for the Lincoln high school class of 1969 will be conducted this weekend with activities scheduled for Friday evening, Saturday afternoon and evening and Sunday afternoon.

Pre-registration figures indicate that about 235 people are expected to attend. There were 213 students in the graduating class of 1969.

The weekend activities include: Friday – beginning at 8 p.m. an informal get-together at the American Legion club; Saturday -- a Texas scramble golf tournament beginning at 10 a.m., a tour of Lincoln high school at 2 p.m., social hour at the golf club at 6 p.m., dinner at 7 p.m., the program at 8 p.m. with class pictures following; Sunday -- a class picnic will be held at the Dennis Kezar farm at 11 a.m.

Faculty and friends of the Class of 1969 are invited to come to the informal get-together Friday evening beginning at 8 p.m. at the American Legion clubrooms.

Milk Production In June Totals 884 Million Lbs.

June 1989 milk production totaled 884 million pounds in Minnesota, up less than half of one per cent from the 882 million pounds produced in June of 1988. Revised May milk production was 918 million pounds, according to the Minnesota Agricultural Statistics service.

Production per cow averaged 1,155 pounds, up 45 pounds from last year. The revised May rate was 1,200 pounds per cow. Number of milk cows on farms in Minnesota was 765,000 head, the same as the revised number for May of 1989.

Accumulated milk production during the first six months of 1989 totaled 5.36 billion pounds, down two per cent from the same period a year ago.

Slow Down and Live

COMMUNITY CALENDAR

To have events listed on the Community Calender, mail or bring them to the Thief River Falls Times office by 5 p.m. on Tuesday for the Wednesday edition or 5 p.m. on Friday for the Monday edition.

NO TELEPHONE ITEMS ACCEPTED.

Monday, July 24

8 a.m. to 12 noon Community Service center at 1001 S. Tindolph, TRF, will be open.

8:45 a.m. Body Wellness session at the Heritage center, TRF.

9:30 a.m. Brunch and Bible study for Trinity Women of ELCA at Trinity Lutheran church, TRF.

1 to 2 p.m. Blood Pressure and foot care clinic at the Skylite apartments, TRF.

7 to 8:30 p.m. Overeaters Anonymous meeting at Redeemer Lutheran church library, TRF.

7 p.m. TOPS meeting at the Odd Fellows hall, TRF.

7:30 p.m. Adult Children of Alcoholics meeting at the Crossroads center, TRF.

8 p.m. Bridal shower for Kari Ju Lokstad at the Newfolden Evangelical free church.

8 p.m. Alateen meeting at Northwest Medical center (Room 113), TRF.

Tuesday, July 25

6 a.m. Kiwanis meeting at the Best Western, TRF.

8:45 a.m. Body Wellness session at the Heritage center, TRF.

9:30 a.m. Golden Kiwanis meeting at the Best Western, TRF.

10:30 a.m. Clown performance at the TRF public library.

12:15 p.m. Weight Watchers meeting at the TRF armory.

6:15 p.m. Weight Watchers meeting at the TRF armory.

7 p.m. TOPS meeting at the Gunderson court community room, TRF.

7 to 9 p.m. Vietnam Veterans support group meeting at the Crossroads center, TRF.

7 p.m. TRF Quilters guild meeting at the Thief River Falls technical institute, room 134, TRF.

7:30 p.m. Grief Support group meeting at the United Methodist church fireside room, TRF.

8 p.m. Al-Anon Family group meeting at the Northwest Medical center (Room 113), TRF.

8 p.m. Alpha group Alcoholics Anonymous meeting at Northwest Medical center (north conference room), TRF.

Wednesday, July 26

9 a.m. Insurance Advocate will be at the Heritage center, TRF.

12 noon TRF Lions club meeting at the Legion club.

1 p.m. Senior circle at the Heritage center, TRF.

1 to 1:30 p.m. Preschool story time at the TRF public library.

2 p.m. "DinoSOAR into Summer" grand finale party and play, "The Mystery of the Gumdrup Dinosaur," for children at the TRF public library.

Thursday, July 27

8:45 a.m. Body Wellness session at the Heritage center, TRF.

7 p.m. Bridal shower for Sue Olson at the Newfolden community center.

8 p.m. Odd Fellows and Rebekahs meeting at the Odd Fellows hall, TRF.

8 p.m. Welcome group Alcoholics Anonymous meeting at the TRF city auditorium.

Friday, July 28

10 a.m. Site council meeting at the Heritage center, TRF.

1:30 to 3 p.m. Alzheimer's Disease and Related Illnesses support group for family and friends at the TRF public library.

2 p.m. Happy Seniors meeting at the Heritage center, TRF.

5:30 to 8 p.m. Fish fry at the VFW club, TRF.

Saturday, July 29

2 to 5 p.m. Open house anniversary celebration for Mr. and Mrs. Mel Wilkens at the Grygla community center.

3:30 p.m. Open house anniversary celebration for Mr. and Mrs. C. W. Radniecki at the Oklee hall.

8 p.m. Crookston Squarenaders square dance at the Maple Lake pavilion, Mentor.

Sunday, July 30

3 to 10 p.m. Benefit dance for Bonnie Bengtson at the Meadowbrook ballroom, rural Middle River.

MAKE SURE YOUR HOMEOWNERS INSURANCE DOLLARS ARE WELL SPENT
Let an MSI agent conduct a thorough review of your home and property. Call today for a FREE homeowners review.
WES JOHNSON
708 N. Knight
T.R. Falls, MN
681-1001
MSI

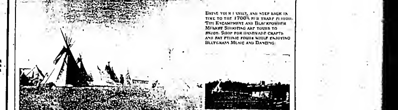

First Weekend in August, 4-6, 1989
White Oak Rendezvous & Festival
August 4 — Fur Period Canoe Race
Admission $3.00 per day
6 Years and Under FREE
Parking and Camping Available
For More Information Call
1-800-472-6366
or 1-218-246-8195
Or Write:
Box 306,
Deer River, MN. 56636

DON'T MISS IT! DON'T MISS IT! DON'T MISS IT!
BIGGEST CIRCUS IN 52 YEARS COMING THURSDAY, JULY 27TH!

Thursday, July 27, is Circus Day, sponsored by The St. Hilaire Lions Club.

The largest herd of performing elephants, horses, camels, llama, lions, tigers, and host of performers take possession of The Pennington County Fairgrounds when the gigantic Carson & Barnes 5 Ring Circus under the "Biggest Big Top On Earth" spreads its magic city of tents for ONE DAY ONLY, Shows at 2:00 & 8:00 PM.

The 5 cent beer and the dollar steak may be things of the past, but if you remember them you'll be glad to know that elephants still help erect the Big Top and that Carson & Barnes Circus is a show for all ages.

Be at the showgrounds early to delight in seeing more than 200 wild, exotic and domestic animals unloaded, fed and watered. Then see the elephants push and pull the Big Top into the air. It's all part of the "Grandest Day of the Year", Circus Day, when everyone is a child and proud to admit it.

Revel in the spectacular performance of the nation's last big traditional circus—the largest tent show to visit here in more than fifty years. Long noted for outstanding elephant, wild animal and horse displays, Carson & Barnes is famed for its large cast of top-flight human performers from many nations.

See America's last big traveling zoo at no additional charge—with a giraffe, massive white rhino, hippo, 20 African and Asian elephants, Patricia White's Nubian lions and Siberian tigers and many more—25 species in all.

Inflation and the high cost of maintaining a quality show raise questions of how much longer a huge 5-ring circus under a big top can continue to operate. Indeed, fuel prices already have dictated a reduction in distances between traditional one-day engagements and has given opportunity for residents of smaller cities and towns to again see a massive, traditional circus—just like the good old days!

Patraicia White's Lions and Tigers Are Among Features Of Big Circus

HURRY! HURRY! HURRY! ONLY A FEW DAYS LEFT TO BUY ADVANCE TICKETS—ONLY $6 ADULTS & $4 CHILDREN
Tickets $1.00 Higher on Circus Day. Visa & M/C Accepted at Circus Box Office Only. Advance tickets on sale now At:
HUGO'S, RADIO SHACK, KKAQ, KTRF/KSNR, HARDWARE HANK, KRUSE IN, ERL'S MARKET

The Times' Editorial Opinion

THE TIMES
Thief River Falls, Minnesota

J.P. Mattson, publisher
Marvin Lundin, editor
David Hill, associate editor

Editorial opinion published on this page, whether locally written or re-printed from other sources is intended to simulate thinking and discussion among our readers. Opinions expressed by the editor are his own and not necessarily those of other staff members. Opinions expressed in items from other publications may be contradictory to the editor's own views but are offered for their general interest.

Old Glory Needs You!

"Congress shall make no law respecting an establishment of religion, or prohibiting the free exercise thereof; or abridging the freedom of speech, or of the press; or of the right of the people to peaceably assemble and to petition the Government for a redress of grievances."
—First Amendment to the Constitution

We have published a number of editorials recently in regard to the U.S. Supreme Court's decision to strike down a state law making destruction of the American flag a crime. The topic is an emotional one and deserving of active discussion and consideration as an effort will be made to establish a Constitutional amendment making flag desecration a crime.

Representatives of the American Legion Post and Auxiliary in Thief River Falls have requested that an article by H. F. "Sparky" Gierke, national commander of the American Legion, be published at least in part in this newspaper. We are happy to comply with that request, and the following are Commander Gierke's comments:

When our Founding Fathers wrote the First Amendment to the Constitution, they made clear certain basic freedoms to be extended to all citizens. Eloquent in its simplicity, this first article of our Bill of Rights sets forth certain inalienable rights never before guaranteed to a nation's people. Surely when they had finished writing, the authors looked upon their work with a sense of pride, for even the most common of people would have no difficulty understanding their rights.

As I now re-read this basic statement of human dignity and ponder the body of law that has sprung up around it, I ask myself how, in the name of all that our nation stands for, could our highest court interpret these words to mean that it's okay to burn our flag in protest?

On June 21st, Gregory Lee Johnson carved out his own tawdry little niche in history by challenging our right to protect from desecration the one symbol of our nation that has stood tall through shot and shell, and been purchased with the blood of patriots. Outside of an arena in Dallas where the Republican national Convention was being held in 1984, Johnson burned the United States flag while he and fellow demonstrators chanted, "America, the red, white and blue, we spit on you!"

Then, when the state of Texas prosecuted him for flag desecration, he wrapped himself up in the same flag he had burned and spat upon, and sought protection under the law it symbolizes. Eventually the Supreme Court heard the case and ruled that desecration of the flag as a form of political expression was permissible under the freedom of speech clause of the First Amendment.

There are some who feel that the high court's split decision merely reinforces the strength of our laws, in that we can tolerate the most repugnant of acts and extend First Amendment protection to those who exploit the very laws that shield them. There are some who feel that Johnson's victory is a victory for us all because it keeps us off that "slippery slope" whereupon our freedom of speech would surely slide away if curtailed in some manner. There are some who feel that this case proves that our flag is a political icon and nothing more.

That's how some people feel. I feel sick, right to the pit of my stomach. It is difficult to speak about what has happened, yet it is impossible to be silent.

What has happened to our nation? Why are we now debating the political and intellectual ramifications of the decision? Why are we patiently listening to the drivel about how it enriches our American heritage? Why do we feel no joy over this great constitutional victory?

I'll tell you why. We're dumbfounded. We know in our gut that this is wrong. We know that neither our Founding Fathers, nor our Congressmen, nor anyone in the history of our republic ever intended that anybody should be allowed to burn the very flag that has been draped on the caskets of those who died to preserve all that it represents.

Let the whole world intellectualize it and it won't change a thing. Let the whole world politicize it and it won't change a thing. This is neither a liberal issue nor a conservative issue. Our flag is neither a Republican flag nor a Democratic flag. Old Glory doesn't subscribe to any creed but the American creed.

....We are a nation born of immigrants, many of whom risked their lives to live under this flag. Whether they crossed the Rio Grande, or docked at Ellis Island or in San Francisco, one of the first sights they beheld was Old Glory waving proudly in the air that was free. They knew it was not the flag of their fathers, but it would be the flag of their children, and of their children's children.

Neither was it the flag of a perfect nation, but it was the banner of a good nation that strove for equal justice and opportunity for all. It was a flag that embodied all of their hopes for a better tomorrow. It was their flag, and not the flag of their king—it was the flag they would revere, protect and even die for.

Our flag stands in an honored place in our houses of worship because it is a symbol of our religious freedoms. It waves over our schools as a testament to our heritage and to the freedoms of opportunity and free expression. It flies over our state houses and federal buildings as testimony to our representative form of government. And it flies in our yards and from our homes as a reminder that we are a free people today because of those who paid a dear price throughout all of our yesterdays.

....You don't have to be a veteran to understand what the American flag means, nor do you have to be a "super patriot" to understand that the symbols of our freedom deserve to be protected. Tens of thousands of brave, selfless American men and women have died to protect our flag from the hands of our enemies. We have a sacred obligation to ensure that their flag will not now be desecrated by those they died to protect.

Therefore I am asking every Legionnaire and every American to join with me in the exercise of our own First Amendment right to "petition the Government for a redress of grievances." We must rally round our flag and demand a constitutional amendment making flag desecration a crime.

(He then calls for the Legionnaires to mount drives to secure signatures on petitions in local communities asking adoption and ratification of an Amendment to the Constitution providing that desecration of the flag shall be a crime. Then he continues as follows:

What we ought to do—what we must do—is send the message to Washington that "we, the people" will not allow anyone to legally desecrate the Flag of the United States of America.

.....This issue will not resolve itself. The Supreme Court's decision can only be reversed by the manifested will of a people who are stirred to action. It is an evil thing for a nation to permit its sacred symbols to be freely desecrated; it cheapens the lives and sacrifices of those who gave their last full measure of devotion to their country. Yet as a wise man once observed, "The only thing necessary for the triumph of evil is for good men to do nothing."

We stand on a slippery slope, indeed. If we as a nation are not sufficiently offended by the desecration of our sacred symbols to be moved to action. I am confident, however, that we stand on firm ground and the will of the people shall prevail. We will have a redress of grievances that recognizes the rights of the millions who revere our flag and deeply oppose the destruction of the primary symbol of our American freedom.

Letters To The Editor And Corrections

Responses to editorial comment or letters with original thoughts or ideas of general interest are encouraged. Right to edit letters for length and clarity is reserved. Letters intended for publication in other publications as well as The Times will not generally be accepted. All letters must be signed and contain an address or phone number of the writer so authenticity can be verified. The Times will withhold publishing the name upon request, but reserves the right to release the name to persons who have a legitimate interest in the subject matter.

Corrections: Despite every effort to avoid errors in news reporting and advertising, The Times recognizes that errors will be made. We welcome reader participation in calling such errors to our immediate attention by telephone at 681-4450. Every effort will then be made to correct or clarify the error or misunderstanding in the next issue of The Times.

THE TIMES

STAR

MAYME JOHNSON
GOODRIDGE
378-4333

Tuesday Mrs. Larry Kotrba, Gene, Nicky, Amy and Melinda were dinner guests at the Gilmer Manderud home.

Those who enjoyed camping at Gull Lake near Bemidji from Friday until Sunday were Mr and Mrs. Larry Kotrba, Gena, Nicky, Amy and Melinda and Mr and Mrs. Bruce Solberg, Joyce and Kristian.

Visitors and lunch guests at the Gilmer Manderud home a week ago Sunday were Mr and Mrs. Kelly Dahlen, Cory and Kasey and Mr and Mrs Larry Kotrba, Gena, Nicky, Amy and Melinda. Later that day Gena and Nicky Kotrba remained at the Manderud home while Mr and Mrs. Larry Kotrba, Amy and Melinda attended the 50th anniversary for Clarence and Mayme Johnson held at St. Anne Catholic church dining hall.

Mr. and Mrs Clarence Manderud of Fergus Falls, Mr and Mrs Don Sorgs of Cincinnati, OH, and Olga Burstad and Carol of Bremerton, WA, were visitors and coffee guests at the Gilmer Manderud home a week ago Friday.

Roxanne Johnson of Anoka and Mayme Johnson were visitors at the Jean Johnson home one day during the week.

Jim Johnson, Elizabeth, Katie and Christine were visitors at the Clarence Johnson home on Tuesday evening.

A week ago Sunday visitors and coffee guests at the Gilmer Manderud home were Olga Burstad and daughter, Carol, of Bremerton, WA, and Mr and Mrs Clarence Manderud of Fergus Falls. Later that day David Dahlen was a caller at the Gilmer Manderud home.

Mr and Mrs. Swen Sjulestad of Phoenix, AZ, were visitors at the Anton Kotrba home on Monday. Later that day Mrs Swen Sjulestad visited at the Larry Kotrba home.

Tuesday evening supper guests at the Clarence Johnson home were Roxanne Johnson of Anoka and Jean Johnson, Jessica, Michelle and Monica.

Harry Bolstad and Blanche Uglem left on Friday to visit at Aitkin with Orbin Hanson. While there they all had a birthday party for Orbin. His guests were Harry Bolstad, Blanche Uglem, Mr and Mrs. Roger Mickaelson and Danny, Orny Michaelson and daughter, Cindi, two of Orny's granddaughters of California, and Jean Harvey and sons. The party was held at Orbin Hanson's home. Blanche and Harry returned home on Sunday. Happy birthday, Orbin.

Mr and Mrs. Jim Johnson, Jenny, Elizabeth, Katie and Christine were visitors at the Clarence Johnson home on Tuesday evening.

Roxanne Johnson left for her home in Anoka on Wednesday after spending two weeks visiting with her grandparents, Clarence and Mayme Johnson, also with other relatives. Her grandfather took her home and he will spend four or five days visiting at the Bob Johnson home in Anoka.

ZANY CROSSWORD by Dickson

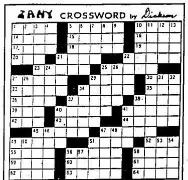

ACROSS

1. Misadventurous TV sheriff
5. One of 3 Stevensons
10. Hot Lips
14. — Lee, (maid of golden hair)
15. Snow feature
16. Half a train
17. True John Wayne quality
18. Fender's scars
19. Illiterate negative
20. Dutch oleo town
21. Paperwork table
22. Poker player's offerings
23. Crying looks like rips
25. Thick
27. Sounds like a girl to go out
29. Discovery
30. What's for tit
33. Part of a coiffure
34. Mork's hostess
35. Jackie's later lamented
36. In the past
37. Subtle ways
38. Unbelievable one
39. Vintage car
40. Command readiness
41. The Hobbit
42. 5, 35, 55, and 58
43. Suit's third piece
44. Soil
45. Important occasion
47. Fair-haired
49. Colo. tree town
51. Snare lure
52. Morning damp
55. Armstrong or Simon
56. Primordial
58. Mr. Lugosi
59. Bingo-like game
60. Full of 57 Down
61. Derriers
62. Tip-top sop!
63. Not so old
64. Military band

DOWN

1. South American lake
2. Not yours, but —
3. Ancient American flora
4. Single grain of cereal
5. Arithmetics
6. Garb
7. Form of sausage
8. Toward 61 Across
9. Neuter possessive or plural
10. Looks over
11. Graceful American fauna
12. Possessive-sounding girl's name
13. Moppets
21. Christmas, Halloween, and May 3
22. Devine, Williams, or Warhol
24. Otherwise
25. Restaurant patron
26. Termini
27. Gale, 2 ways
28. Female water buffalo
29. Sole slice
31. Oil barons
32. Rank beginners (var.)
34. Central location
37. British navy gal
38. Social v.i.p.
40. Baker's necessity
41. Inky mistake
46. Printable print
47. Sewing or cooking procedure
48. Metric measure
49. Entertainer Paul
50. Trickle through
51. Fine in Edinburgh
53. The newest Frankenstein
54. Cautious
56. Fish's liver
57. Feeling of one who's 60 across
58. Shortened woman's garment

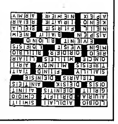

Soupçon

By Sharon LaCoursiere

Here are more Amish recipes, these to fill up your sweet tooth. Thanks to Ruth Jensen for the use of her Amish cook books.

Here is an eggless Amish cake with easy frosting that would be just right to take on a picnic:

Amish Cake

1/2 cup butter
2 cups packed brown sugar
2 cups buttermilk (or sour milk)
2 teaspoons soda
3 cups flour
1 teaspoon vanilla

Cream butter and brown sugar. Mix (separately) the buttermilk and vanilla and then the soda and flour. Alternate adding these two mixtures to the creamed mixture. Bake in greased and floured 9x13 pan for about 30 minutes at 350 degrees.

Topping

6 tablespoons soft butter
4 tablespoons milk
1 cup brown sugar
1/2 cup nuts

Mix the above and spread on warm cake. Return to oven and bake until topping is bubbly.

***

Need a big batch of cookies? Here it is:

Amish Sugar Cookies

2 cups oil
3 cups sugar
4 eggs
6 cups flour
2 tablespoons baking powder
2 cups buttermilk (or sour milk)
1 1/2 teaspoons salt
2 teaspoons vanilla

Mix in order given. Drop by tablespoonfuls on ungreased cookie sheet. Sprinkle with sugar. Bake at 350 degrees for 12 minutes.

***

Lots of peaches in the stores. A peach pie would taste good, especially this one that sounds like peaches and cream:

Peach Pie

unbaked pie shell
6 sliced peaches
1/4 cup flour
3/4 cup sugar
1 cup cream

Arrange peaches in pie shell. Mix flour, sugar and cream and pour over peaches.

1/3 cup flour
1/3 cup sugar
3 tablespoons butter

Combine and sprinkle over peach mixture. Bake at 425 degrees for 10 minutes and then lower heat to 350 degrees and bake until set, about 30 minutes.

***

Save this apple recipe until the apples become abundant and then give it a try:

Dutch Apple Cake

1 cup sugar
1/2 cup butter or margarine
1 egg
1 1/2 cups flour
1 teaspoon soda
1/2 teaspoon cinnamon
1/4 teaspoon nutmeg
3 cups diced apples

Cream sugar and butter and then add egg and mix. Add rest of ingredients and mix well.

Pour into greased 9x13 pan and bake at 350 degrees until apples feel soft when poked. (This recipe didn't give a time, but check after about 30 minutes or so.)

While cake bakes, prepare the following:

Topping

1/4 cup butter or margarine
1 tablespoon flour
1/2 cup brown sugar
1/2 cup milk
1 teaspoon vanilla

Mix together in saucepan and cook until thickened. Pour over warm cake. Serve with whipped cream if you wish.

Danelle Hyland of the Kratka 4-H club was the grand champion award winner in the 4-H division of cut flowers during the 1989 Pennington county fair held last weekend in Thief River Falls. The reserve champion was Crystal Sorteberg of the Smiley 4-H club.

Northern Riders Awards Trophies For Horse Show

Second horse show of the season for the Northern Riders Saddle club was conducted in hot weather July 9 at the Roseau county fairgrounds. Next show is set for August 6 in Roseau and information is available by calling 386-2094 or 442-5985.

High point trophies were awarded as follows at the July 9 show:

Kristi O'Donnell, Warroad, grand champion halter pony, Tina Holie, Oatzke, grand champion pleasure pony; Katie Johnson, Roosevelt, Pee Wee performance; Gina Peterson, Thief River Falls, grand champion junior performance; Michelle Fulton, Warren, reserve champion junior performance;

Also Rolaine Lovly, Goodridge, grand champion senior performance, Cindi Otto, Roseau, reserve champion senior performance; Larry Rahn, Thief River Falls, grand champion junior halter horse; Greg Bengtson, Newfolden, reserve champion junior halter horse; Greg Bengtson, Newfolden, grand champion senior halter horse; and David Ellerbusch, Warroad, reserve champion senior halter horse;

Also Jennifer Taggart, Newfolden, grand champion junior game horse; Tony Holie, Gatzke, reserve champion junior game horse; Troy Taggart, Newfolden, grand champion senior game horse, Lorne Cole, Warroad and Cheri Conrux, Roosevelt (tie), reserve champion senior game horse. Jackpot barrel racing was won by Sandra Johnson, Warroad.

AGDER

ELLA OVERUM
VALLEY HOME, T. R. F
681-3368

Thora Skomedal visited one day last week with her sister, Amanda Torgerson. Mr and Mrs. Don Jorde were also visitors there that weekend.

Ellen Peterson and Geneva Overum called on Ella Overum at the Valley Home Friday afternoon, July 14th.

Mrs Roger Rupprecht and Kim left Tuesday, July 11th, for Sheyenne, ND, to spend several days at the Peter Tveito home. Others who came on Saturday were Mr and Mrs. Kurt Sigurud and Aaron of Goodridge, Mrs Edna Rupprecht, Roger Rupprecht and Karla. The occasion was to help Mr and Mrs. P Tveito celebrate their 60th wedding anniversary Sunday afternoon, July 16th. Mr and Mrs Bruce Russell and Jenny Ose of Steiner and Andrea and Stephanie Vigen were among those who attended and took part in the mock wedding that afternoon.

Mrs Bernice Trochmann and Myrtle Solberg were among those who attended the fireman's breakfast at Goodridge Sunday, July 16th. In the afternoon Myrtle and Bernice visited with Lonn Williams at her home in Thief River Falls.

Those who gathered at the Oakland Park picnic area in Thief River Falls Sunday, July 16th, to enjoy a potluck dinner and spent the afternoon together were Mr and Mrs. Raymond Trochmann of Borup, Mr and Mrs. Norris Trochmann, Mr and Mrs Reuben Wold, Mr and Mrs Lowell Trochmann and sons, and Mr and Mrs Charles Meyers of Thief River Falls.

Mr and Mrs. Norris Trochmann attended the Marshall County fair at Warren Saturday afternoon.

Celebrates Birthday

Bringing birthday wishes and attending the surprise party given in honor of Mrs. Jarvis Torgerson at her home Sunday afternoon, July 16th, were the following guests: Mr and Mrs. Ray Feltman of Minto, ND, Pastor Pete and Beverly Schiesselbine and Julie of Grafton, ND, Mr and Mrs Ron Rasmussen, Keith and Annie of Auburn, ND, Mrs. Bob Bidwell of British Columbia, Mr and Mrs Darrold Rodahl and Adam of Karlstad, Mrs. Byrtle Pederson of Newfolden, Mr and Mrs. Alan Mattison of St. Hilaire, Mr and Mrs. Richard Parent of McIntosh, Fred Lundeen and Mr and Mrs. Darrow Lundeen and Mrs Walter Pederson of Oklee, Mr and Mrs Curtis Johnson, Mr. and Mrs. Harley Knutson, Mr and Mrs Arnold Peterson, Mr and Mrs Julian Rodahl, Mr and Mrs David Rodahl, Mandy and Michael, Skip and Pat Swenson, Mr and Mrs Don Jorde, Wade, Chris and Nancy, Chad Swan, Mr and [illegible] Bruce Williams, Mr and Mrs M[illegible] Olson and Lynette, Mrs Tilda Ug[illegible], Philip Torgerson, Sonja and An[illegible] Mr and Mrs Gene Kalinowski and f[illegible], Lisa Torgerson, Mr and Mrs M[illegible] Torgerson and Jordan, Mr and Mrs [illegible]old Swenson, Mr and Mrs Larry Gustafson and Tony, Mike Parent, Amanda Torgerson, Mr and Mrs. Ross Olson and family and Jarvis Torgerson. The honored guest received many gifts and a delicious potluck lunch with birthday cake was served by the self-invited guests.

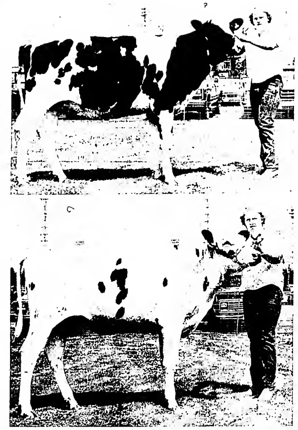

Nancy Geeke of the Smiley 4-H club had a good day Friday at the 4-H club dairy show during the Pennington county fair. She showed the grand champion purebred animal (top photo) and the grand champion grade (bottom photo) and was reserve champion senior showman. She also won the overall grand championship and reserve championship in the show and had the champion herd, champion registered Holstein calf and championship in the top producing dairy category.

Police Charge Two In Connection With Pool Thefts

Thefts from Franklin Middle school swimming pool last week appear to be solved. Two men have been charged with thefts following an investigation of the incidents.

On July 19 a local citizen reported that someone at the fair was wearing a watch like his sons which had been stolen from the swimming pool area at Franklin Middle school last week. Dustin Dobos of Ardmore, OK, age 18, was taken into custody. He later admitted taking the watch from Franklin Middle school pool locker room. Dobos was an employee of the Mail Armstrong shows. Dobos is also suspected of taking sunglasses, three shirts, a pair of pants and shorts all valued at $120.

Following the investigation involving Dobos, police have decided to charge another person in the thefts. Jerry Tvedt, Thief River Falls, age 21, was also charged with theft over $200. Three garbage bags of clothing articles were found after police had visited Tvedt.

The clothing and other items are being held at the law enforcement center. Police are asking individuals who may have had items taken from the pool area to stop at the law enforcement center and identify the items.

During the weekend, the law enforcement center received seven more reports of clothing items taken from the swimming pool area during the weekend of the 15 - 17.

Assaults and Disorderly Conduct. On July 19 at 2:41 a.m. Pennington county sheriff's department received a report of a domestic incident in St. Hilaire. Rodney Nissen, 27, and Peggy Ann Haugen, 28, have been charged with fifth degree assault.

On July 20 at 11:13 p.m. the law enforcement center received a report from Northwest Medical center that they were treating a 17-year-old juvenile boy for an injury to his eye. The boy had been involved in a fight. Police are investigating the fight.

On July 20 at 11:30 p.m. a police officer observed two individuals fighting at the fairgrounds. Eric Knuth of Thief River Falls, 19, and Dickie Johnson of Middle River, age 19, were both brought in to the law enforcement center and charged with disorderly conduct.

Thefts. On July 18 at 5:30 p.m. law enforcement officers learned of the whereabouts of a sno-cat trailer taken earlier this year. The trailer, taken from Fred Dallman, was found in a pond half submerged.

On July 19 at 1:45 p.m. 12-year-old Bradley Svir reported that someone at the fair took his wallet from his back pocket, ran a short distance away, removed the money in the wallet and threw the wallet on the ground and ran away.

On July 5 payroll checks from Hartz were forged and cashed at the St. Hilaire liquor store. Law enforcement officers have a description of two women who are suspected of cashing the two checks valued at $116.89 each. Both are believed to have left the town on a bus to the Twin Cities.

On July 20 at 3:50 p.m. Mike Carpenter reported the theft of a towel from the Franklin Middle school pool area on July 17. The value of the towel was valued at $13.

On July 23 at 10 p.m. police received a report from Todd Danielson of Plummer who reported the theft of stereo equipment valued at $275 from his vehicle while it was parked near Fourth street and Brooks in Thief River Falls.

On July 21 at 11:45 p.m. police received a report of a theft at the fair grounds. An individual playing a game at the fair, placed his wallet on a counter top. Another man took the wallet and slid it to another individual who stuck the wallet in his pocket. The wallet contained $15 in cash. Charges are pending against a 17-year-old local youth.

Accidents. On July 20 law enforcement officials received two reports accidents with deer.

At 7:45 a.m. Timothy M. Anderson was driving a pickup on county road 7 in Smiley township when his pickup collided with a deer. There was $300 damage to his pickup.

At 9:10 p.m. four miles west of Thief River Falls on highway one, a vehicle driven by Roger Carlson of Red Lake Falls collided with a deer. Damage to his car was estimated at $300.

On July 21 at 4:09 p.m. police received a report of an accident at Atlantic avenue and third street. According to the report, a car driven by Sherry Ekman, route 2, Newfolden, was traveling north on Atlantic avenue and turning west onto Third street, when she was hit by Beth Nelson, 17, Thief River Falls, who was riding a bike. Nelson injured her left hand and fingers. Ekman left the scene of the accident. There was no damage to the bike or car.

On July 22 at 9:30 p.m. police received a report of an accident on Greenwood and highway 32. According to the report, a car driven by Janice Schwartz, route 3, was going south on highway 32 and a pickup driven by Ronald Cassavant was traveling west on Greenwood when the vehicles collided. Damages to the vehicles were estimated at $2,000 to the Schwartz vehicle and $1,000 to the Cassavant vehicle. Schwartz bumped her head, and Helen Morstad, Grafton, ND, a passenger, had a cut above her left eye and bump to her knee.

Vandalism. On July 19 Jeff Johnson of South Kendall reported a window broken on the front of his house by a rock. The incident is believed to have happened the evening before. Damage was estimated at $20.

Minors. On July 21 at 11:50 p.m. a police officer observed a vehicle with no tail lights. The vehicle was stopped and an 18-year-old St. Hilaire female was found in possession of alcohol. She faces charges of possession of alcohol.

On July 22 at 2 a.m. police received a report of a party in an apartment on East First street. A 17-year-old Warren female, a 19-year old Thief River Falls female, and a 19-year-old Thief River Falls male, face charges of consumption of alcohol under age.

On July 22 at 3:10 a.m. the law enforcement center received a report of a vehicle traveling on highway 59. The vehicle was driving in an erratic manner and was stopped. Law enforcement officials confiscated two coolers containing a quantity of beer and two bottles of liquor. Open containers of alcohol were also found in the vehicle. Six individuals have been charged. Charged with consumption of alcohol under age were a 17-year-old male from Kennedy, a 17-year-old female from Kennedy, a 16-year-old female from Kennedy, and an 18-year old male from Kennedy. An 18-year-old male from Kennedy had been charged with open bottle, and Keith Potramant, route one, Lancaster, age 23, has been charged with contributing to the delinquency of a minor.

Public Nuisance. On July 23 at 3:12 a.m. police received a report of a loud party on Sixth street. Michael Fournier was cited for creating a public nuisance.

Hit-and-run. On July 22 at 11:02 p.m. police received a report of a hit-and-run accident at the Golf club. John Theis Jr. of Maple Grove, reported that an unknown vehicle had hit his car causing about $400 damage.

Kelly Clark of the Happy Acres 4-H club won a grand championship in the vegetable gardening category during 4-H club competition at the Pennington county fair. Reserve champion was Jeremy Houske, also of the Happy Acres club.

Director's List, Honors List Given At Tech Institute

(Continued from Page 1)

Mark Aune, Jeff Baird, Brian Kadlec, Daniel Lee and Elgin Yates, Thief River Falls; Mike Hamboning, Red Lake Falls; Ryan Iverson, Middle River, Reduncindo Pruneda, Argyle; Terry Torgerson, Angus; Dean Wiskow, Goodridge, and Randy Yanish, East Grand Forks,

Automotive Service Technology

DIRECTOR'S LIST—Emigdio Alanis, Thief River Falls; Shane Carlson, Roseau, Brett Dole, Wannaska; Esequiel Guerrero, Halma; Karl Jorgenson, Argyle, and Larry Weber, Goodridge;

HONOR LIST—Thomas Barrett and Robin Kelly, Red Lake; Todd Brustad, Bagley, Daniel Carpenter, Frank Grabanski, Joey Luksik, Brent Pederson, Scott Salvhus and Thor Sinerek, Thief River Falls, and Gary Stumm, Grygla;

Aviation Maintenance Technology

DIRECTORS LIST—Floyd Anderson, Red Lake Falls; Spencer Boresky, Duane Cote, Jeff Dyrud, Kyle Gausen, Lyle Lahm, Paul Loe, Thomas McTamaney, Jason Nowacki, Ronald Stelling, Roger Solem, Robert Swan, Rod Vigstol and William Ward, Thief River Falls,

Also Robert Carlson, St. Cloud; Thomas Crook, Rugby, ND, Dennis Gaddie, East Grand Forks; Larry Gregg, Burnsville; Richard Griesert, Glenwood, Kit Grummett, Makinen; Kelly Hedlund, Pine River; Bryan Hoyum, Aurora, and Brian Johnson, Goodridge.

Also Eric Johnson, Minneapolis, Aaron Lietzau, Worthington; Bradley Lundmark, Leonard; Scott Matula, Roseville; James Matz, Devils Lake, ND; Alan Morkassel, Warren, Dennis Rink, Nordhome, George Sakellariou, Dilworth; Elmer Stevenson, Finlayson, Lydell Svendsgaard, Goodridge, and Tim Swearson, Dickinson, ND,

HONOR LIST—Jeff Ballard, Baudette, Mike Berswenger and Greg Lawrence, Grand Forks, ND, Todd Blankenship, Devils Lake, ND, Paul Bloomfield, Wanamingo; Mike Borgen, Georgetown; Gary Braaten and Keith Massine, Harvey, ND, Catherine Breu, Fargo, ND, Edward Castle and Melissa Koivu, Roseau;

Also Roger Conway, William Heher Jr., Jerome Hermanson, Dan Kuchar, Dan Olson, Steve Potter and Robert Sollom, Thief River Falls,

Also Paul Damon, Hudson, WI; Michael Dickie, Lakeville, Vance Emerson, Osakis; Tom Farney, Park River, ND, Loren Oanskop, Flaxton, ND; Chad Gusaas, Litchville, ND, Ross Hilgendorf, Welcome; Nathan Keller, Embarrass, Aron Klemz, Ada, Mike Lemer, Todd Oster and Jeff Schwab Hazen, ND, Michael Marlot, Gilbert, and Ricardo Moreno, Crookston.

Also Bryan Myers, Pequot Lakes; Gerald Noyes, East Grand Forks, Paul Olson, Karlstad, Jay Parkinen, Coleraine; Bradley Paulson, Duluth; Wade Slagle, Remer, Deon Sofling, Hawley, Kevin Sullivan, Bloomington, Harold VanRaden, Milton VanRaden and Phillip Volk, Fertile; and John Yost, Hampshire, IL;

Broadcasting

HONOR LIST—Dennis Wentzloff, Thief River Falls;

Cosmetology

DIRECTOR'S LIST—Marilyn Casavan, Lori Logelin, Kathy Olson and Barb Scholler, Thief River Falls, Natalie Gustafson, Greenbush; Pamela Kroening, Fosston; and Tracy Sillanpaa, Newfolden;

HONOR LIST—Wendy Erickson, Erskine; Julene Eychaner, Sondra Moser and Kristal Paulseth, Thief River Falls; Kristi Shafer, Strathcona; and Tammy Sutherland, International Falls;

Electronics

DIRECTOR'S LIST—Robert Holtman and David Oakland, Thief River Falls, Leslie Knaack, Red Lake Falls; David Lende, McIntosh, and Frank Super, Bemidji;

HONOR LIST—Duane Etienne, Oklee and William Walsh, Thief River Falls;

General Merchandising

DIRECTOR'S LIST—Heidi Bakke, Newfolden, Tim Cota and Marc Guillemette, Red Lake Falls,

HONOR LIST—Kathi Hermanson, Thief River Falls; Beckie Wavra, Red Lake Falls.

Practical Nursing

DIRECTOR'S LIST—Heidi Anderson, Warren, Peggy Beckel, Carol Fylmer, Naomi Jankowski, Ramona Jankowski, Dianne Loe, Alison Ringstad and Lynette Smith, Thief River Falls, Deborah Brekke, Oklee; Valerie Bruggeman, Brooks, Shellie Bueng, Twin Valley;

Also Judith Carlson, Beth Oscarson and Rosemary Schultz, Red Lake Falls, Kim Horner, Warroad, Denise Johnson, Mahnomen, Marilyn Novacek, Greenbush; and Michelle Robb-Aubey, Salol.

HONOR LIST—Jean Blaeser, Mahnomen; Margie Garland, Brooks, Melinda Heaton, Jolene Johnson and Marlene Johnson, Thief River Falls, Dawn Nelson, Red Lake Falls, Karen Stephens, Strathcona, and Kay Voxland, McIntosh.

Welding

DIRECTOR'S LIST—Lawrence Solvik, Thief River Falls,

HONOR LIST—Roger Coan, Goodridge and Michael Holien, Thief River Falls

Gherty Succeeds Hofstad As Head Of Land O'Lakes

Jack Gherty, group vice president and chief administrative officer for Land O'Lakes, Inc., since 1981, has been named by the cooperative's board of directors to succeed Ralph Hofstad as president and chief executive officer effective September 1.

Gherty, 45, began his career as an attorney for Land O'Lakes in 1970, became assistant to the president in 1979 and was named to his present position two years later. Hofstad has served as president and chief executive officer for the past 15 years.

Land O'Lakes sales in 1988 were $2.3 billion.

The One to See:
TERRY L. NELSON
681-1635

JOIN PASTOR KEITH & CAROL PREKKER ON A 10 DAY TOUR OF EUROPE
Featuring—THE LAND OF LUTHER WITH THE 1990 OBERAMMERGAU PASSION PLAY
Enrollment Deadline—September 1, 1989
July 9, 1990, Only $2,498 From JFK/NY
Plus $85 Tips and Taxes
Send All Deposits And Inquiries To: PASTOR KEITH & CAROL PREKKER
St. Matthew's Lutheran Church; 1609 Havana St.; Aurora, CO 80010
Or Call (303) 423-0333 (H) or (303) 366-1373 (CH)

AIR CONDITIONING
$16.95 Plus Parts
Check Belts, Pressure Test For Leaks, Recharge System

GM Parts
Mr. Goodwrench
NORTHERN MOTORS, INC.
HWY 1 & 59 W. THIEF RIVER FALLS, MN 681-4820

FAIR BOARD DIRECTORS AND STAFF...
...wish to thank all the willing people who chip in to assure the success of the Pennington County Fair each year. Efforts by the officers, directors, clerical workers, volunteers, exhibitors, booth sponsors, financial supporters and others are given unselfishly as a service year in and year out.

Putting on the County Fair is a big job, but the job of president is made so much easier by the support of the public and the tireless efforts of the workers. I want you all to know that my appreciation is deep and sincere and that I take your cooperation personally.

Richard W. Anderson, *President*
Pennington County Fair Ass'n.

Let Our Secret Be Your Secret

Now you can enjoy better hearing without others ever knowing you're wearing a hearing aid. The Starkey SecretEar is so tiny you'll forget you're wearing it.

SecretEar contains sophisticated new CRR circuitry that makes the most of your ear's natural amplification for a cleaner, more audible sound.

Discover the secrets of better hearing today with the ultra discreet SecretEar from Starkey.

SecretEar available at:
HEARING AID CENTER
"WE SERVICE ALL BRANDS!"
35 YEARS OF SERVING THIS AREA
309 N. LaBree •Suite #8 •681-4327 •Thief River Falls

4-H Grand Champions Show Pennington Co. Fair Exhibits

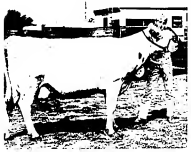

Tim Carlson of the Satellite 4-H club had the champion advanced animal in the 4-H dairy show at the Pennington county fair.

Kim Rupprecht of Silverton 4-H club was the grand champion in the 4-H division of child development at the Pennington county fair last weekend. Her display is of a game for young children. Carla Sorenson of the Happy Acres 4-H club was the reserve grand champion.

Jenny Oss of the Steiner 4-H club won the grand champion award for individual demonstration. She won the award during the 1989 Pennington county fair. The reserve grand champion was Sephania Vigen of the Silverton 4-H club.

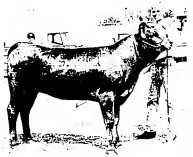

Lara Dynes of the Steiner 4-H club won the senior showmanship contest in the 4-H club beef division at the Pennington county fair. Reserve champion showman was Honey Geske of the Smiley 4-H club.

Kelsey Carlson of the Satellite 4-H club was champion in the junior showmanship division in 4-H club competition at the Pennington county fair.

Alicia Haugen of the Kooka 4-H club had the grand champion market pen of rabbits at the Pennington county fair 4-H rabbit show. Reserve champion was Shelley Koenst of the Silverton 4-H club.

Mylynda Olson of the Kooka 4-H club was named grand champion in the 4-H division in consumer education, health and microwave cooking. She won the awards during the 1989 Pennington county fair in Thief River Falls last weekend. The reserve grand champion in microwave cooking was Beth Nietvik of the New Solum 4-H club.

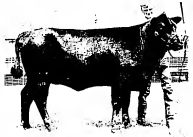

Matt Carlson of the Happy Acres 4-H club was the junior champion showman in the 4-H club beef division at the Pennington county fair. Reserve champion was Sunny Carlson of the Happy Acres club.

Erica Owen of the Smiley 4-H club won a gold championship with her platter in the flowers division at the Pennington county fair. Entries were conference judged on Thursday in the sports arena.

Jocelyn Haugeland of the Smiley 4-H club took the junior showmanship title during the 4-H rabbit show at the Pennington county fair. Reserve champion was Wayne Johnson of the New Solum club.

Donna Hoffer, Kooka 4-H club member, was named the 4-H grand champion in cut flower division. Donna won the award during the 1989 Pennington county fair held in Thief River Falls.

Julie Beard of City View 4-H club was the grand champion in the 4-H division of advanced clothing at the 1989 Pennington county fair last weekend. Tammy Alberg of the Happy Acres 4-H club was the reserve grand champion in the division.

Allen Hedeen of City View 4-H club won a grand championship with his entry in the computers division of competition at the Pennington county fair. Reserve champion was Casey Salmon of the Steiner 4-H club.

Jane Johnson of the Happy Acres 4-H club showed the grand champion ewe in the Pennington county fair 4-H club sheep show. Reserve champion ewe was shown by Kelly Nietvik of the New Solum club.

Lesley Haugeland of the Smiley 4-H club was a double winner in a highly competitive rabbit show during the Pennington county fair. She won the grand championship in the breeding rabbit category and also earned the senior showmanship title. Reserve champion was Devon Goeddeck of the Satellite club.

Heather Shelland earned grand championships in the beginner clothing division and needle arts division of 4-H club competition at the Pennington county fair. She is a member of the Silverton 4-H club. Reserve champions in the beginning division of clothing were Eric Rudolph and Jane Johnson of Happy Acres and Laura Steiger of Smiley.

Andrew Ostrem of the Highlanding 4-H club had one of the more active exhibits in 4-H club competition at the Pennington county fair. His grand champion exhibit in the entomology division was his display of honey bees.

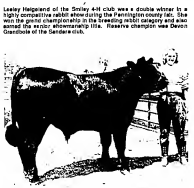

Lisa Rakeson of the New Solum 4-H club showed the grand champion steer in the 4-H club beef division at the Pennington county fair which ended Sunday. Reserve champion was shown by Troy Carlson of the Happy Acres 4-H club.

Ryan Swanson of the Happy Acres 4-H club was the grand championship in the 4-H crossbred project. He is shown with his winning ewe and her calf, both of which were resting comfortably in their shed during the hot weather of the fair. Reserve champion entry was by Matt Carlson, also of the Happy Acres club.

Beth Nietvik of the New Solum 4-H club showed the grand champion wether lamb in the 4-H club sheep show during the Pennington county fair. Reserve champion was shown by Kelly Nietvik of New Solum.

Carla Sorenson of the Happy Acres 4-H club won a Pennington county fair grand championship in the "Clothes You Buy" division of the 4-H clothing project. Reserve champion was Troy Carlson of Happy Acres.

Sheep showmanship champion at the Pennington county fair was Paul Johnson of the Happy Acres 4-H club. Reserve champion showman was Beth Nietvik of the New Solum club.

Angie Hasnedl of the Happy Acres 4-H club won a grand championship in the junior division of creative arts in 4-H club competition at the Pennington county fair. Reserve champion was Tony Rice, also of the Happy Acres club.

Paul Johnson of the Happy Acres 4-H club had the grand champion beef heifer in 4-H club competition at the Pennington county fair last week. Reserve champion heifer was shown by Marvin Dynes of the Steiner 4-H club.

Northland Community College Provost Dr. Allen Nichols (left) and Athletic Director Rick Nelson (right) introduced Sue Barnd as the Pioneers' new head woman's basketball and fast pitch softball coach during a Friday morning news conference at the school.

Pioneers Select New Coach

Sue Barnd has been named physical education instructor and head coach of the Northland Community College women's basketball and fast pitch softball programs for the 1989-90, it was announced Friday during a press conference at the school.

Barnd will succeed Kevin Stuckey as Pioneers basketball coach. Northland did not field a softball team last spring.

Stuckey coached the Northland women one season. He inherited the program when Tom Neibauer stepped down for health reasons following the 1987-88 season. But Stuckey, the coordinator for the law enforcement program at all three Clearwater Community College Region campuses – in Thief River Falls, Fergus Falls and Brainerd – found that between his job and coaching commitments, there was little time left for his family.

"Kevin volunteered his services a year ago when we were looking for a coach," pointed out Northland Provost Dr. Allen Nichols. "But when we met this spring he said it was too much of a work load between his job and his coaching, and that he didn't care to continue coaching. It was in the best interest of both programs – the law enforcement program and the basketball program – that he give up his coaching position."

Barnd, 27, is a native of southern Minnesota, a high school graduate at Wells. She also graduated from the University of Wisconsin-LaCrosse with a Masters Degree in physical education and a Bachelor of Science Degree in K-12 physical education.

Prior to accepting the position at Northland, Barnd was a physical education instructor at Davis Middle School in Hillsdale, Michigan, where she served as head high school softball coach and assistant high school girls basketball coach. She has addition coaching experience in volleyball and track.

Barnd has also worked as a fitness instructor for Saint Mary's Hospital-Mayo Medical Center in Rochester, where she organized and conducted wellness seminars, taught employee exercise classes and conducted individual exercise classes and conducted individual exercise consultations.

"We're impressed with Sue's attitude and background," mentioned Nichols. "We think she will add a lot to our women's program. She is a seasoned coach, and is well-qualified for the academic program at Northland. We're glad to have Sue on board."

"We're excited by her enthusiasm," said Northland Athletic Director Rick Nelson. "And we're excited about having a women's program with a fulltime person – a big key to starting a successful program. Our parttime people did an excellent job for us, but having a fulltime staff person as a coach makes things a lot easier."

Barnd knows she faces a challenge at Northland, where she will be getting a late start trying to build upon a basketball program that was short of numbers last winter, and beginning a new softball program. The Pioneers fielded slow pitch softball teams before the rest of their Minnesota Community College Conference foes went with the MCCC-sponsored fast pitch program last spring. Northland was ready to join in, but didn't have enough players to field a team in an area of the state that does not have high school fast pitch softball.

"I went through the same rebuilding situation at Hillsdale," explained Barnd. "I know there is a lot of work to be done, but I've been there before."

Turning the Pioneers into winners is the ultimate goal, but Barnd, Nichols and Nelson know that it will not be an easy task.

"Best we can hope for right now is that our teams can be competitive, give Sue time to make contacts and build up the programs," said Nelson.

If the talent on hand allows, Barnd said her basketball teams will play fast-pace basketball – fast break offense and pressing defense. "It's the style of ball I'm used to, and it's more fun to watch," she said.

Barnd will spend the rest of the summer in Wells before returning for the start of school in September. "I have a list of potential players, and we'll be trying to contact them by telephone," Barnd explained. "We'll recruit kids for the school, and then fit them into the athletic programs."

Although it's late in the year to start recruiting, Barnd and the Pioneers gained a break when their biggest rival – the University of Minnesota-Crookston – lost Lori Ulferts last week to Moorhead State University. Ulferts was head coach of the Trojans' highly-successful volleyball and basketball programs. Ulferts' move might open up a few recruiting opportunities locally, noted Nelson.

Columbia Sports Prep Team Headed For State . . .

TRF 13-Year-Olds Win Title

Thief River Falls Columbia Sports 13-year-olds earned a berth in the 1989 Minnesota state Prep Babe Ruth baseball tournament with a championship effort over the weekend at the Lake Agassiz District 7 tournament in Roseau.

Myron Peterson-coached Thief River Falls squad carried the No. 1 seed into the five-team double-elimination event played Friday, Saturday and Sunday.

Columbia Sports edged Crookston 9-8 Friday afternoon and stopped Warroad 10-3 that night to reach Sunday's finals, where Thief River Falls beat Warroad again 14-9 to finish the tournament in unbeaten fashion and qualify for the state meet this week in Richfield.

Thief River Falls will take a 16-7 overall season record into state tournament play. The 11-team, double-elimination event starts Thursday, but Thief River Falls' debut won't come until Saturday.

TRF 9, Crookston 8

Thief River Falls built an 8-0 lead, but had to hold off a Crookston rally to win a 9-8 Saturday afternoon tournament match-up.

Columbia Sports' early lead disappeared when Crookston scored five times in the sixth inning and added three more runs in the top of the seventh to gain an 8-8 tie.

But Thief River Falls came up with the winning run in the bottom of the seventh when Kyle Jordet reached base on an error, stole second and third, and scored on a hard-hit, one-out ground ball by Terry Aaseby that skipped past the Crookston third baseman.

Thief River Falls took command early with a six-run third inning, which included a double, two singles, two walks and two Crookston errors. Columbia Sports added single runs in the fourth and fifth innings for the 8-0 cushion.

Brett Peterson was the starting and winning pitcher, scattering six hits while walking two and striking out four. He also hit one batter in 6 2/3 innings of work.

Thief River Falls collected seven hits, led by Joby Looker, who was 2-for-4 with a double. Thief River Falls had six errors; Crookston finished with four.

TRF 10, Warroad 3

Warroad won two of three regular season games with Thief River Falls this summer, but Columbia Sports gained the upper hand at tournament time with a 10-3 win Friday night.

Thief River Falls fell behind 3-0 in the top of the first inning, but came back to score twice in the bottom of the inning on a walk, single and a Warroad error, and took the lead by scoring five unearned runs in the bottom of the second – all with two out – on two hits, a walk and three more Warroad errors.

Tim Lorenson was 2-for-2 with an RBI to lead the seven-hit Thief River Falls offense. Terry Aaseby was 2-for-4 with three RBI and Jason Jenson had a sixth inning single that drove in the final two Columbia Sports runs.

Carter Rogalla went the distance on the mound for the winners. After a slow start when he gave up the three runs on a walk and two singles, Rogalla faced only 20 batters over the final six innings, giving up just two hits and one walk.

Six of the game's seven errors were charged to Warroad.

TRF 14, Warroad 9

Warroad survived Saturday's loser's bracket games to get a Sunday title shot at Thief River Falls, but Columbia Sports took command early and finished with a state tournament-qualifying 14-9 win.

Columbia Sports scored four times on three hits in the first inning and produced five runs on six hits in the second frame to build a 9-1 lead.

Thief River Falls' offense also included single runs in the third, fourth and fifth innings, plus a two-run top of the seventh. Warroad answered with a single first inning run, a five-run sixth and a three-run seventh.

Columbia Sports out-hit Warroad 15-6 as Carter Rogalla and Tim Lorenson went 3-for-4, while Preston Treat, Terry Aaseby and Brian Fogarty picked up two hits each. Lorenson had a double and three RBI among his three hits.

Brett Peterson was the winning pitcher, getting by with nine walks, while striking out three and hitting one batter in the route-going seven-inning outing.

Prep Tournament Results

Round 1 - Crookston 21, Roseau 20

Round 2 - (winner's bracket) Thief River Falls 9, Crookston 8, Warroad 6, East Grand Forks 5

Round 3 - (winner's bracket) Thief River Falls 10, Warroad 3

Round 4 - (loser's bracket) Crookston 32, Roseau 27

Round 5 - (loser's bracket) East Grand Forks 22, Crookston 7

Round 6 - (loser's bracket) Warroad 7, East Grand Forks 6

Round 7 - (finals) Thief River Falls 14, Warroad 9

Legion Baseball Doubleheader . . .

TRF, Royals Split Twinbill

Two streaks ended Wednesday in the second half of an American Legion baseball doubleheader when the Grand Forks Royals beat host Thief River Falls 4-1 at Irv Wilson Field.

Thief River Falls won the first game 4-3, beating Grand Forks for the fourth straight time this summer, and dropping the 32-31 Royals' record against Minnesota competition to 7-21.

Second-game results reversed Grand Forks' lack of success against Thief River Falls and other Minnesota foes, dropping Post 117 to 16-9 for the year heading into a Friday doubleheader at Fergus Falls.

But Thief River Falls coach Howard Dalager wasn't disappointed with the split. "We played one real good game," he said. "The other one wasn't so good, but overall we did all right."

TRF 4, Grand Forks 3

Hunter Boldt turned in a strong pitching performance and Dean DuChamp came through with a tie-breaking RBI single in the bottom of the seventh inning as Thief River Falls edged Grand Forks 4-3 in the doubleheader opener.

Boldt, who earlier this summer was named the tournament's most valuable player and the tournament's top pitcher as Thief River Falls won the Grand Forks Invitational, continued to impress the Royals and their followers with a five-hit pitching performance. He gave up a two-run first inning home run, then threw five innings of one-hit shutout ball before the visitors put together a walk and two singles to gain a 3-3 top of the seventh tie.

Just two of the runs were earned against Boldt, who walked three and struck out five.

It started ominously, though, when Mike Brewer, the game's first batter, reached base on an outfield error. Jeff Humble then sent a one-out, two-run home run over the left field fence.

That was the only Thief River Falls error of the game, and the only Grand Forks runs until the seventh inning as Boldt faced just 17 batters in the second-through-the sixth innings.

Thief River Falls got one run back in the third inning when Robb Coltom beat out an infield single to the hole at shortstop, stole second and scored on an error at third base on a hard-hit ball by Dale Martell.

Post 117 went ahead 3-2 in the fourth when Dave Vigen dropped a bloop single into short left field and Jared Erickson was hit by a pitch. The next two batters were retired, but Dave Stengrim, hitting in the No. 9 spot in the order, singled into short right field to load the bases. A ground ball past third by Coltom scored the two runs.

Just when Boldt looked like he might put the finishing touches on a 3-2, three-hit victory, he ran into a little seventh inning trouble when he gave up a one-out walk to Chip Shea, a single to right to Bob Gillen and a two-out RBI single to left by pinch-hitting Darrett Gruwell.

It was a short-lived tie, however, as Martell opened the bottom of the seventh with a ground ball single into left field, stole second and wound up at third on the play when the throw went into center field. With the Grand Forks defense pulled in to try to cut the run down at the plate, DuChamp sent a 2-2 pitch from Royals righthander Dave Peeler over the head of left fielder Ryan Brooks for the game-winning hit.

"That was a good effort," said Thief River Falls coach Howard Dalager after the win. "Hunter did a nice job pitching, and we played well defensively behind him." Most notable defensive effort came from shortstop Jason Kempert, who had five assists and one put-out in a smooth-looking performance. "The kids did a nice job coming back," continued Dalager. "They didn't panic when they fell behind right away."

Thief River Falls finished with nine hits. Coltom and DuChamp were both 2-for-4.

Grand Forks 4, TRF 1

First game success didn't carry over into Game 2 for Thief River Falls in a 4-1 Grand Forks victory. Post 117 didn't do the job offensively or defensively, acknowledged Thief River Falls coach Howard Dalager, coming up with just five hits while committing seven errors.

"We didn't do a very good job," admitted Dalager. "You're not going to win very many games with that many errors."

First-time appearance at the Class AA level for Mike Rokke, a sophomore from Newfolden who spent the summer with the Class A Thief River Falls American Legion Bombers, didn't produce instant success as Grand Forks scored three second inning runs off the hard-throwing righthander. He went only three innings and was tagged with the loss.

But Rokke left without giving up an earned run. He struck out the first two batters in the top of the second before Chip Shea lined a double just inside the right field foul line. A fly ball into short left field off the bat of Ryan Brooks was dropped for a run-scoring error and Dave Peeler, the No. 9 hitter in the Grand Forks line-up, was hit by a pitch. Darrett Gruwell singled into short left field for a run, and when Thief River Falls started throwing the ball around on the play, Peeler wound up scoring on an error.

Despite Thief River Falls' problems on defense, that would be the only Grand Forks scoring until Mark Tangen hit a two-out seventh inning home run over the right field fence to clinch a 4-1 victory.

Only Thief River Falls offense came in the third inning when Jared Erickson, Rick Looker and Jason

(Continued on Page 11)

Grand Forks Royals catcher Jeff Humble took the throw, but not in time to tag Thief River Falls runner Robb Coltom during Wednesday's American Legion baseball match-up at Irv Wilson Field. Thief River Falls won the opener 4-3, but Grand Forks came back to win the second game 4-1.

Hunter Boldt was the winning pitcher in Game 1 Wednesday as the Thief River Falls American Legion baseball team split doubleheader decisions against the Grand Forks Royals. Boldt pitched a five-hitter and allowed just two earned runs in a 4-3 Thief River Falls win. Grand Forks won the nightcap 4-1.

Women's Slow Pitch

Becky Jensen went 2-for-3 and drove in the winning run in the bottom of the seventh inning Wednesday to lead the Ridge-Runners to a 7-6 Thief River Falls Women's Slow Pitch Softball League win over American Legion.

Patty Peterson was 3-for-4, Mickey Geske was 2-for-3 with a home run and Diane Klemetson tripled in the Ridge Runners' win. Mary Thorstad tripled and drove in three runs for American Legion, while Julie Olson tripled and Kelly Storhaug doubled.

VFW shaded the Mush-a-rets 6-5 as Angie Sinn drove in the tie-breaking run in the bottom of the seventh to cap a 3-for-4 night at the plate that included a home run.

Michelle Lund homered as Taco John's beat Rainbow Nursery 13-7. Lund, along with teammate Lorae Johnson, also homered against McDonald's, but Taco John's lost the second half of a split doubleheader 21-11. Brenda Russell hit a home run, Dawn Carr tripled, while Marge Miller and Colleen Rook both went 3-for-5 for the winners.

Pizza Hut won a pair of Wednesday night games, beating St. Hilaire Elevator 13-1 and stopping Rainbow Nursery 14-10. Shelly Anderson had a bases-loaded triple in the opener.

In a late-reported contest, Pizza Hut was a 14-4 winner over Taco John's July 17 when Becky Ptacek and Becky Knutson both tripled for the winners, while Lorae Johnson and Sandy Peterson doubled for the losers.

Division I

	w	l	t
Ridge Runners	12	3	0
VFW	10	5	1
Mush-a-rets	10	6	0
Legion/Sather Law Office	8	8	1

Division II

	w	l	t
McDonald's	9	7	0
Rainbow Nursery	8	8	0
Pizza Hut	7	9	0
Taco John's	3	12	0
St. Hilaire Elevator	2	12	0

Results

Wednesday, July 19 - VFW 6, Mush-a-rets 5, Ridge Runners 7, Legion/Sather Law 6, Taco John's 13, Rainbow Nursery 7, Pizza Hut 13, St. Hilaire Elevator 1, McDonald's 21, Taco John's 11, Pizza Hut 14, Rainbow Nursery 10

Schedule

Monday, July 24 - no games scheduled

Wednesday, July 26 - (6:20 p.m.) St. Hilaire Elevator vs. Rainbow Nursery, Field 1, Ridge Runners vs. Mush-a-rets, Field 2, Pizza Hut vs. McDonald's, Field 4. (7:40 p.m.) Taco John's vs. Pizza Hut, Field 1, Legion/Sather Law vs. VFW, Field 2, St. Hilaire Elevator vs. McDonald's, Field 4

TRF Youth Baseball

Fair Week Tournament

Yankees beat the A's twice Friday to win the six-team double-elimination Fair Week Tournament for Thief River Falls Park & Recreation Department 11-12-year-old youth baseball teams.

After a first round bye, the Yankees beat the Mariners 5-3 but lost to the A's 13-12 to move into the loser's bracket, where the champions beat the Mariners again 12-2 to reach the finals, where they stopped the previously unbeaten A's 12-3 and 15-0 for the title.

The tournament was the only action in the Park & Recreation Department-sponsored baseball program for 7-12-year-olds last week because of the Pennington County Fair schedule.

Fair Week Tournament, 11-12-Year-Olds

Round 1 - Indians 8, Blue Jays 3, Mariners 17, Twins 4

Round 2 - (winner's bracket) Yankees 5, Mariners 3, A's 4, Indians 2

Round 3 - (loser's bracket) Blue Jays 12, Twins 2

Round 4 - (loser's bracket) Mariners 1, Indians 0 (forfeit)

Round 5 - (loser's bracket) Mariners 15, Blue Jays 11

Round 6 - (winner's bracket) A's 13, Yankees 12

Round 7 - (loser's bracket) Yankees 12, Mariners 2

Round 8 - (finals) Yankees 12, A's 3 (both teams have one loss)

Round 9 - (championship) Yankees 15, A's 0

11-12-Year-Olds

	w	l
Blue Jays	7	2
Mariners	6	2
Indians	4	4
Yankees	3	3
A's	2	5
Twins	1	7

9-10-Year-Olds

	w	l	t
Orioles	5	2	0
Rangers	4	2	1
Royals	3	2	0
White Sox	4	3	0
Brewers	4	3	1
Angels	3	4	0
Tigers	2	5	0
Red Sox	1	6	0

7-8-Year-Olds

	w	l	t
Padres	0	0	0
Reds	5	3	0
Cardinals	4	3	0
Cubs	4	4	0
Braves	2	5	1
Phillies	2	6	1
Giants	1	4	0

Results

(There were no regular season games played in the Thief River Falls Park & Recreation Department youth baseball program last week because of the Pennington County Fair schedule).

Schedule

Monday, July 24 - (1:30 p.m.) Indians vs. Twins, Little League Field, Orioles vs. Royals, Fast Pitch Field. (4 p.m.) Rangers vs. Red Sox, Fast Pitch Field. (6:30 p.m.) A's vs. Yankees, Little League Field, Angels vs. Tigers, Fast Pitch Field

Tuesday, July 25 - (12:00) Braves vs. Reds, Little League Field, Phillies vs. Giants, Fast Pitch Field. (2:30 p.m.) Cardinals vs. Padres, Little League Field, Cubs vs. Giants, Fast Pitch Field.

Wednesday, July 26 - (1:30 p.m.) Twins vs. A's, Little League Field, White Sox vs. Royals, Fast Pitch Field. (4 p.m.) Blue Jays vs. Mariners, Little League Field, Brewers vs. Red Sox, Fast Pitch Field. (6:30 p.m.) Orioles vs. Rangers, Fast Pitch Field

THERE'S GOOD NEWS on the WANT AD PAGE this week and every week.

— Area Sports Briefs —

TRF Triathlon Scheduled Saturday

Fifth annual Thief River Falls Pepsi-Cola Triathlon will be held Saturday starting at 8:30 a.m. at the Franklin Middle School pool.

A three-stage event, the triathlon will include a 500-yard swim at the Franklin pool, a 12-mile bike ride on an out-and-back course via Nora Street and Pennington Avenue, plus a 3-mile run that starts and ends in front of Franklin.

Trophies will be awarded to the first place male and female finishers in various age categories. Race shirts will be given to all finishers. Refreshments will be available to the competitors at the finish line.

First 50 entries received by race director Jim Langland will be accepted for the race. Entry fee is $12. No entries will be accepted on the day of the race.

For additional information contact Dr. Jim Langland, Falls Clinic div. of Dakota Clinic Ltd., 120 LaBree Avenue South, Thief River Falls, MN 56701.

Summer Track Meet Planned Tuesday

Second Thief River Falls summer track meet of 1989 will be held Tuesday beginning at 6:30 p.m. at Prowler Field.

Children and adults of all ages are welcome to compete in the 100, 200, 400, 800, 1600 and 3200 meter races, along with the shot put and long jump. There will also be a 50-meter run and a softball throw for ages 2-6.

Ribbons will be awarded to all participants. A $1 entry fee covers all events.

The event is sponsored by the Falls Clinic, div. of Dakota Clinic Ltd., Pepsi-Cola Bottling and Northwest Medical Center in cooperation with Thief River Falls coaches.

Information Presented For Football Players

Thief River Falls head coach Jeff Mumm said that players are reminded to pick up all the necessary forms at the Lincoln High School Activities Office before the start of the 1989 high school football season.

Players are asked to take care of all forms, fees and physicals before practice starts at 8 a.m. Monday, Aug. 14.

Equipment will be issued from 6:30 to 8 p.m. Tuesday, Aug. 8, for seniors; Wednesday, Aug. 9, for juniors, and Thursday, Aug. 10, for sophomores.

Mumm also noted that all Ironman testing must be completed prior to Aug. 14. Players can come to the weight room during normal lifting hours to complete the testing. The football coaching staff will be on hand the week prior to the start of practice. If the testing - bench press, leg press, power press, dips – is not completed before the start of practice, extra conditioning will be required. Players will be tested in the 20 and 40-yard dash on the first day of football practice. Players with schedule conflicts should contact Mumm.

Players are asked to pick up practice jerseys and black football shoes before the start of practice. The jerseys will be available at Columbia Sports in Thief River Falls.

Freshmen will receive their equipment and begin preseason drills Monday, Aug. 21, noted Mumm. The equipment will be issued from 9 to 11 a.m.

All freshmen are reminded to have the proper forms, available at the Lincoln Activities Office, completed before starting practice. Freshmen must have a white card before they will be allowed to start practice.

Derek Larson Wins Golf Title

Derek Larson of Thief River Falls was an easy championship flight winner Sunday in the Taylor Made International Scoring Tournament at the Thief River Golf Club.

Larson finished with a +13 in the 18-hole event that scored +10 for a double-eagle, +5 for an eagle, +3 for a birdie, 0 for a par, -1 for a bogey, -3 for a double-bogey and -5 for all other scores.

Steve Van Scoy of Grand Forks, ND, was a distant second to Larson in the 20-person championship flight with a +4. Thief River Falls' Wade Jorde and Tom Kays shared third place at +3, but Jorde won out on a playoff tie-breaker.

Roger Anderson of Thief River Falls was fifth in the championship flight at +2, while Brian Benson of Ada and Jim Hellie of Thief River Falls shared sixth place at +1.

There were 28 golfers in the 18-hole handicap division, where Wayne Hanson was the winner with a +23. Art Welter was second at +17, while Ames Grisante and John Brahosky tied for third at +16.

Fifth place in the handicap division went to Bill Corliss with a +15. Monty Markstrom and Dean Anderson both finished +13, while Dary Cornell, Deb Jacobson and Mark Haugen were all at +10.

All of those handicap division place finishers were from Thief River Falls.

Next on the Thief River Golf Club calendar is the start of qualifying rounds for the annual men's club tournament next week. Finals will be held Aug. 26.

Bombers Host Tournament

Thief River Falls American Legion Bombers will play host to a five-team season-ending Sub-District 9A Satellite Baseball Tournament tonight (Monday) and Tuesday at Irv Wilson Field.

Participants will be the five teams who were eliminated in the first round of the Sub-District 9A tournament last Tuesday.

Host Thief River Falls will receive a first round bye tonight while Clearbrook/Gonvick plays Fosston at 5:30 and Red Lake Falls meets Fertile at 8:30.

Tuesday, the Clearbrook/Gonvick vs. Fosston winner plays Thief River Falls at 5:30 p.m., with that winner going against Monday's Red Lake Falls vs. Fertile winner in the 8:30 p.m. championship game.

Those five teams found themselves in the Satellite Tournament when Fertile lost a 7-4 decision to Warroad, Thief River Falls fell to Bagley, Fosston dropped a 5-4 game to Mahnomen and Red Lake Falls lost to Halstad 10-8 in first round Sub-District 9A play.

Thief River Falls has a 15-18 overall season record.

Warroad, Crookston, Tri-County and Ada wound up as the top four finishers at the Sub-District 9A tournament in Red Lake Falls. They will join four other qualifiers at the District 9A tournament, a double-elimination affair, in Dilworth starting Thursday.

Sub-District 9A Results

Round 1 - (single elimination) Warroad 7, Fertile 4; Bagley 8, Thief River Falls 4; Mahnomen 5, Fosston 4; Norman County West 10, Red Lake Falls 8

Round 2 - (double elimination) Tri County 10, Norman County West 5; Warroad 3, East Grand Forks 2; Ada 10, Bagley 4; Crookston 10, Mahnomen 0

Round 3 - (winner's bracket) Warroad 7, Tri County 4; Crookston 10, Ada 7

Round 4 - (loser's bracket) East Grand Forks 9, Norman County West 2; Bagley 3, Mahnomen 2

Round 5 - (winner's bracket) Warroad 12, Crookston 1 (title)

Round 6 - (loser's bracket) Tri County 13, Bagley 6; Ada 3, East Grand Forks 2

Round 7 - (seeding position) Tri County 8, Ada 5

Round 8 - (seeding position) Crookston 10, Tri County 5

Poole Named To All-League Team

Shortstop Cory Poole was the lone Thief River Falls representative on the first Tony Sipe League American Legion all-league team, announced last week.

Poole is a member of the Thief River Falls Class A American Legion Bombers team that features mostly 1989 high school sophomores.

Tony Sipe All-League Selections

Ada - Darin Everson, Jim Pelerick, Peter Holmvik; Bagley - Todd Sorenson, Ryan Trucke; Clearbrook/Gonvick - Shannon Roepke; Crookston - Chris Demarais, Shawn Overgaard, Josh Ofelken, Doug Johnson; East Grand Forks - Corey Grassel, Rony Malm, Mike Olson; Fertile - Matt Slyter; Fosston - Justin Hagg; Mahnomen - Jim Nelson, Tim Spaeth; Norman County West - Mike Dittmer, Mark Hemberger; Red Lake Falls - Steve Henke; Thief River Falls - Cory Poole; Tri-County - Troy Stoleby, Kevin Hanson, Jesse Coffield; Warroad - Darin Mattern, Jim Fish, Jack Lien, Damon Foster; Winer/McIntosh - Jeremy Pearce

Crookston Gold Wins District Title

Crookston Gold is state tournament-bound this week after winning the 1989 Lake Agassiz District 7 Babe Ruth baseball tournament for 14-15-year-olds in Warroad.

It was a four-team, double-elimination event featuring North Sub-District champion and runner-up Warroad and Roseau, plus South Sub-District champion and runner-up Crookston Gold and Thief River Falls Columbia Sports.

Friday, Crookston beat Roseau 14-4 and Thief River Falls edged Warroad 9-8 in first round play, with Crookston then downing Thief River Falls 13-2 in the winner's bracket while Warroad eliminated Roseau in the loser's bracket.

Saturday, Thief River Falls ousted Warroad in a loser's bracket match-up, but lost to Crookston 13-4 in the finals.

Details from the late-reported Thief River Falls games will appear in The Times Wednesday.

Tired of looking for a copy of The Times? Save Money and Time...... Subscribe today, $20.00 in Pennington and adjoining counties. Call 681-4450 and subscribe!

Men's Slow Pitch

Paul Gregor hit three home runs and drove in eight runs Thursday to lead Evangelical Free Church to a 12-11 Men's Slow Pitch Softball League win over Amoco 24. Lee Genereux extended his on-base streak to 14 straight at-bats in a losing effort.

Amoco 24 started the night with a 22-2 win over Svendsgaard Auction as Joel Swanson went 2-for-3 at the plate.

Travis "Buff" Jansen was 5-for-5, including a home run, as T-59 Motel edged Rusty Nail 14-13 in an eight inning match-up. Rusty Nail started the night by beating The Times 8-7.

Stone's Mobile Radio and Pizza Hut were doubleheader winners Thursday. Stone's Mobile Radio handled the Knights of Columbus 23-2 and doubled The Times 8-4. Pizza Hut got by Penny's Place/Hoglo Trucking 9-8 and stopped Svendsgaard Auction 15-5.

Division I First Half

	w	l
Bob's NAPA	12	1
American Legion	10	3
Best Western Inn	10	3
Budweiser	9	3
Taco John's/VFW	5	8
Amoco 24	3	9

Division II First Half

	w	l
St Hilaire Elevator	10	2
Pepsi Cola Bottling	6	6
St Hilaire Cenex/Miz Elbos	4	6
Pizza Hut	4	0
Stone's Mobile Radio	4	0
Rusty Nail	2	10
Goodridge	0	12

Division I Second Half

	w	l
American Legion	0	1
Taco John's/VFW	0	4
Budweiser	5	4
Best Western Inn	4	6
Bob's NAPA	4	6
St Hilaire Cenex/Miz Elbos	1	8

Division II Second Half

	w	l
Stone's Mobile Radio	9	0
St Hilaire Elevator	7	0
Pepsi Cola Bottling	5	1
Goodridge	4	2
Pizza Hut	5	4
Rusty Nail	5	4
Amoco 24	4	5

Division III

	w	l
The Times	14	5
Northwest Eye Clinic	14	6
Evangelical Free Church	12	7
Penny's Place/Hoglo Trucking	9	12
T-59 Motel/Erl's Market	6	15
Knights of Columbus	4	17
Svendsgaard Auction	0	21

Results

Thursday, July 20 - Amoco 24 22, Svendsgaard Auction 2, Evangelical Free Church 12, Amoco 24 11, Rusty Nail 8, The Times 7, Pizza Hut 15, Svendsgaard Auction 5, Pizza Hut 9, Penny's Place/Hoglo Trucking 8, T-59 Motel/Erl's Market 14, Rusty Nail 13, Stone's Mobile Radio 23, Knights of Columbus 2, Stone's Mobile Radio 8, The Times 4

Schedule

Monday, July 24 - (6:20 p.m.) Northwest Eye Clinic vs. T-59 Motel/Erl's Market, Field 1, Evangelical Free Church vs. Knights of Columbus, Field 2, The Times vs. Penny's Place/Hoglo Trucking, Field 4. (7:30 p.m.) Knights of Columbus vs. The Times, Field 1, T-59 Motel/Erl's Market vs. Evangelical Free Church, Field 2, St. Hilaire Cenex vs. Budweiser, Field 3, Svendsgaard Auction vs. Northwest Eye Clinic, Field 4. (8:40 p.m.) Penny's Place/Hoglo Trucking vs. Svendsgaard Auction, Field 6

Tuesday, July 25 - (6:20 p.m.) Taco John's/VFW vs. Bob's NAPA, Field 1, American Legion vs. St. Hilaire Cenex/Miz Elbos, Field 2, Best Western Inn vs. Budweiser, Field 4. (7:30 p.m.) Best Western Inn vs. American Legion, Field 1, Bob's NAPA vs. Budweiser, Field 2, St. Hilaire Cenex/Miz Elbos vs. Taco John's/VFW, Field 4.

Thursday, July 27 - (6:20 p.m.) Rusty Nail vs. St. Hilaire Elevator, Field 1, Pizza Hut vs. Goodridge, Field 2, Amoco 24 vs. St. Hilaire Cenex/Miz Elbos, Field 3, Stone's Mobile Radio vs. Pepsi Cola Bottling, Field 4. (7:30 p.m.) Goodridge vs. Pepsi Cola Bottling, Field 1, St. Hilaire Elevator vs. Amoco 24, Field 2, Budweiser vs. St. Hilaire Cenex/Miz Elbos, Field 3, Rusty Nail vs. Stone's Mobile Radio, Field 4. (8:40 p.m.) Amoco 24 vs. Pizza Hut, Field 6

Legion Baseball

(Continued from Page 10)

Kempert opened the frame with successive singles. There was also a wild pitch, stolen base and walk during the inning, but somehow Thief River Falls still only came up with one run out of it – on a fielder's choice ground ball for an RBI by Dale Martell. Two fielder's choice outs at third base kept the Post 117 offense in check, and the side was retired on a bases-loaded ground ball back to the mound.

Dean DuChamp and Jared Erickson pitched in relief of Rokke.

Finally, taking care of your car is no big deal!
1 HOUR TIRE CHANGE!
GUARANTEED...Or a MasterCare lube oil and filter is FREE. No mounting charge. No appointment necessary.
Firestone MasterCare Service Centers
EVERYDAY LOW PRICE $29.95 P155/80R13 Whitewall
Firestone 2000 RADIAL
EVERYDAY LOW PRICE $34.95 P155/80R13 Whitewall
Firestone FR721 RADIAL
SPECIAL PURCHASE ALL SEASON STEEL BELTED
P185/75R14, P195/75R14, P205/75R14 – 4 For $190.00
P205/75R15, P215/75R15 – 4 For $210.00
P225/75R15, P235/75R15 – 4 For $230.00
COMPUTERIZED ALIGNMENTS $29.95
ALL-WHEEL ALIGNMENTS $44.95
TUNE-UPS $34.95
$44.95 6 cyl. $54.95 8 cyl.
BRAKES $59.95
1500 stores nationwide • No appointment necessary • Many open evenings & Sundays
FIRESTONE STORE
ON-THE-FARM SERVICE
220 N Horace Ave Thief River Falls

Erl's SUMMER HEADQUARTERS
681-4627
8th & Main
Thief River Falls
AD IN EFFECT MON., JULY 24 - SAT., JULY 29
Gold 'N Plump Leg QUARTERS 49¢ Lb
MELLO YELLO 12 Pk. 12 Oz. Cans $2.69
COKE, DIET COKE, MT. DEW & PEPSI 12 Pk. 12 Oz. Cans $3.29 Your Choice
Delicious Erl's BROASTED CHICKEN 16 Pc. $9.99
Bridgeman ICE MILK 1/2 Gal. $1.59
Bridgeman Chocolate FUDGE BARS 12 Pk. $1.39
Old Dutch POTATO CHIPS 10 1/2 Oz. Bag $1.59
SCOTCH FILM SALE
36 Exp., 35 mm Film, For The Price Of 24!
100 ASA $3.49 200 ASA $3.79 400 ASA $4.29
California ELBERTA PEACHES 17 Lb. Lug $6.99
ERL'S SQUEEZE BOTTLES FILLED FREE EVERY DAY
With Your $10 Gas Purchase

CLASSIFIEDS
THE WORLD AT YOUR FINGERTIPS

Miscellaneous

FOR SALE — Electric motors, ½ h.p. to 7½ h.p. See us for all your electric motor needs. Floel Supply. Call 681-2850 47tfc

FOR SALE — Old pump organ, small size, $250 or make me an offer. Call 681-1389. Can deliver if need be. 8tfc

FACTORY REBUILT ENGINES — Starting at $745 for V-8s. 6 month warranty. Don's Machine Shop, Fosston, MN. Phone 218-435-0379 89tfc

WATER SOFTENER service and repair? Call Mr. Fix-It, 681-4917. 42tfc

NOW AVAILABLE! CONTINUOUS COMPUTER PAPER

$32.95
$30.95
$32.95
$48.95
$45.85
$34.95

SOLD IN CASE LOTS ONLY!

The Times

HELP WHEN you need it. Free pregnancy testing. Financial assistance for prenatal care in first 3 months of pregnancy and income eligible. Inter-County Nursing Service, Red Lake Falls, 253-4376. Thief River Falls, 681-5950. Monday-Friday, 8:00-4:30. Call for appointment. 18tfc

DIESEL TRUCK Driver Training School. 1-800-332-7364. Daily or weekend classes. Start every three weeks. Hands on training. Guaranteed Student Loans if you qualify. National Accreditation. Sun Prairie, WI. DIV GYGO 12t60p

FOR SALE — Mixed firewood, $35 a cord or $30 a cord, 8 ft. lengths. You haul. No Saturday calls, 222-3414. 4t62c

FOR SALE — Screens, bathroom sink, 12" tires, doors, cupboards, counter, stainless sink, down spouts and a tent. 681-7016. 2t60p

Help Wanted

RN'S, LPN'S AND GRADUATE NURSES- Immediate positions available for R.N.'s, L.P.N.'s and graduate nurses. Competitive salary and benefits commensurate with experience. Apply at Human Resources Department, Northwest Medical Center, 120 LaBree Avenue S., Thief River Falls, MN 56701, 218-681-4240, ext. 407. 5t62c

HELP WANTED- Full and part-time bartenders. Apply in person at the Rusty Nail. 4t61c

HELP WANTED- 3/4 time cosmetologist, experience preferred. Requirements: able to do all hair services, manicures, nails, skin care, cosmetics, retailing and good human relations. References required. Apply in person only at Hairlines Unlimited, 314 No. LaBree, Thief River Falls, MN 56701. 52tfc

HELP WANTED- Water/Wastewater Operator needed to work in the distribution portion of the water department and also in the wastewater department for the City of Thief River Falls. Must be capable of hard physical labor under adverse weather conditions, be able to use tools and materials in the water distribution, meter repair, and testing, and hydrant and valve repair. Have the ability to operate a backhoe. Should have or be able to obtain a Class D license in Wastewater within 2 years and a Class C license in Water Treatment within 4 years. Applications will be accepted through August 7, 1989. A complete job description and applications are available at the office of Minnesota Job Service, P.O. Box 379, 315 N. Knight, Thief River Falls, Minnesota 56701. The City of Thief River Falls is an Equal Opportunity Employer. 3t59c

TEMPORARY POSITION OPEN- Description: grades 4-6 elementary music, junior and senior high choir. Length of contract: August 30, 1989 thru January 18, 1990. Salary and benefits per negotiated teacher contract. To apply: call or send resume to: Oalen Clow, Principal, Win-E-Mac Junior High School, Erskine, MN 56535, (218) 687-2237. 5t61c

Help Wanted

HELP WANTED- Full time custodian with First Class Boilers license at Erskine Public School. Contact Win-E-Mac Superintendent's office, Highway 2 and 59, RR 2 Box 147-15, Erskine, MN. 218-687-2900 for application form. Deadline August 18, 1989. 5t63c

HELP WANTED- Part time LPN position available immediately for 102 bed intermediate care nursing facility, must possess or be eligible for MN State License. Apply in person by contacting Carol Qualley, DON, Good Samaritan Center, 410 So. McKinley, Warren, MN 56762, (218) 745-5282. Equal Opportunity Employer. 5tfc

JOURNEYMAN ELECTRICIAN wanted for work in Fargo-Moorhead area. Call Magnum Electric, 218-236-5753. 2t60c

HELP WANTED- Sales Trainee, learn the business of the 90's, water purification, good benefits, major expansions. Management position available. Send resume to: Electrolux, P.O. Box 0001, Fargo, ND 58103. 3t59c

HELP WANTED- Geriatric assistant, night shift, 11 p.m.-7:30 a.m. or rotating. Part time 3 to 4 days per week. Certified applicants preferred. Apply in person at Oakland Park Nursing Home. Equal Opportunity Employer. 5t62c

MACHINISTS WANTED for job shop machining, 2 years experience required, must know how to weld. Year-round employment, good benefits. Send resume to: P.O. Box 1471, Grand Forks, ND, 58206-1471. 2t60c

HELP WANTED for potato harvest. Truck drivers and harvestor operators. Approx. Sept. 5 to Sept. 30. Top pay. Call Tri-Campbell Farms, Grafton, ND, 352-3116. 4t62c

HELP WANTED- Needed one lawn mower, must have own lawn mower and some experience, 681-3353. 2t59c

HELP WANTED- Full time RN for nursing home and hospital. Full-time benefits include health insurance, vacation, holiday, sick leave and pension plan. Please call Shirley Nordling, DON, at Kittson Memorial Hospital and Nursing Home, Box 700, Hallock, MN 56728, phone 218-843-3612. 6t62c

RESIDENT MANAGER- Mature couple, live in. Call 236-6900. 50tfc

Real Estate

FOR SALE By Owner — 3-4 bedroom home on Edgewood Dr. 2½ bath, electric heat with heat pump, central air, central vac., double garage, large landscaped yard. Phone 612-591-1667. 5tfc

FOR SALE BY OWNER — Cozy, well taken care of bungalow home, walking distance from markets, two enclosed heated porches, large living room, dining, one bedroom, kitchen, bathroom with tub and shower, no painting or fix up needed, full, dry basement with bathroom, new combination windows, 2 car unattached garage, newly shingled, fruit tree and raspberries in nice yard. Will consider contract. Call 681-1233 for appointment. 44tfc

FOR SALE — Spacious country home, 4-5 bedrooms, formal dining room, family room, sun porch, 3-seasons porch, 2 baths, main floor laundry, 2 fireplaces, sauna and whirlpool. Located south of TRF on tar road, mid $60's. Call after 6, 964-5700. 10t61c

FOR SALE By Owner — Later 4 bedroom home, 3 bath, electric or gas heat, central air, attached garage, separate workshop with 2 car garage, corner lot with beautiful oak trees, nice, close in east side location. Shown to qualified buyers only. Call 681-5818. 8t60p

FOR SALE BY OWNER — 28'x104' commercial building, 120'x250' lot, located in enterprise zone in TRF. 120' of frontage on tar road, 10' overhead door, large work area and office space.
FOR MORE INFORMATION CALL 681-3387

IF YOU have anything around the house that needs repair or replacing, need something installed? Call Mr. Fix-It. 681-4917. 35tfc

FOR SALE By Owner — 2 bedroom full basement, rambler house on a corner lot. Single garage. Good location. 40's. 681-7196. 2t60p

CLASSIFIED AD RATES
10¢ PER WORD
(Minimum Ad $2.50; Minimum Billing $5.00)
DEADLINES
MONDAY EDITION 3:00 P.M. FRIDAY
WEDNESDAY EDITION 3:00 P.M. TUESDAY

Real Estate

FOR SALE
Belmont Townhouse Located At 137 Belmont Dr. Including Fireplace and Screened Sun Porch, Single Car Garage.
CALL: 681-4012

ATTENTION — GOVERNMENT homes from $1 (U repair). Delinquent tax property. repossessions. Call 1-602-838-8885 ext. GH3286. 4t59p

FOR SALE on Bids — 25'x46' building in Middle River, next to Seventh Day Adventist Church. Bids opened August 15, 1989. Call 222-3685 or 222-3565. 8t64c

Public Notices

Card of Thanks
I would like to thank Dr. Heinrichs and the nurses that took good care of me while I was a patient in the hospital and also at the CNC at Northwest Medical Center. Also thanks to Pastor Bob and Mrs. Amundson and Sam. God bless you all.
John Danielson, Grygla, MN 1t59p

Card of Thanks
A heartfelt thank you to all who made my 90th birthday so special.
Those who worked hard to prepare for the party.
Those who participated in the program, especially my great grand nieces and nephews.
Those who gave gifts and cards.
All who attended the party.
All who gave verbal greetings and comments.
My appreciation is boundless.
Louise Shefveland 1t59p

Machinery

FOR SALE- IH 14' tandem disk 15 1/2', IH vibra-shank cultivator, semi mount, Wagner airless paint sprayer, 218-478-3584. 1t59p

FOR SALE- 1270 Case tractor, PTO, 4 almost new Radial tires, air, good tractor, 681-7702. 2t59p

FOR SALE- 1862 IH F 060 combine 354 engine, 4 speed, Melroe pickup, 1400 hours, Argyle, 437-8166. 2t59c

FOR SALE- Tractor, 560 Int. diesel Du-Al loader, 5-bottom trip plow, 4-row cultivator, $3,500 all or separate, also, 3 point blade, bob sled, Century welder, 230 amp., oak livestock rack, grain type 2 ft. LWB. No Saturday calls. 222-3414. 3t58c

FOR SALE- 510 Massey combine, excellent shape, always shedded, $2,500. Call 294-6406. 6t64c

FOR SALE- Melroe pickup, good condition, 6 belts wide, $650, 687-4252. 1t59p

FOR SALE- 975 IHC swather, 16' self-contained hydraulics, 964-5732. 2t60p

FOR SALE- John Deere 3200, 6 bottom, 16 inch, automatic reset plow, with spring loaded coulter, hydraulic sounder and hoses, excellent condition, $3,000. Phone 964-5477 evenings. 2t60c

FOR SALE- 1068 Case combine with pickup header, only asking $1550. Will negotiate, always shedded. Lloyd Owens, Box 69, Euclid, MN 56722, phone 261-4809. 2t60p

FOR SALE- Degelman rock picker and windrower. 449-4165. 2t60p

Hay, Feed, Seed

TO GIVE AWAY — Mixed hay stumpage, 15 to 20 acres ready to cut. Excellent livestock or horse fray. Timothy, redtop, quack and alsike. Nice alfalfa along the roads. Will give away for the mowing and cleanup each year. Call Roy Stoltor, 681-1631, 3 miles south one Hwy 32. 4tfc

GOOD ALFALFA, some grass, 400 square bales, no rain, green. Portable gates, fence posts, wire, horse drawn wagon, $850. No Saturday calls. 222-3414. 4t62c

Rummage Sales

GARAGE SALE — Wednesday and Thursday, July 26 and 27, 7 a.m. to 3 p.m. Boys' and girls' clothes, size infant to size 6, playpen, swing, crib, highchair, walker, toys, furniture, homemade wood stove and miscellaneous items. 719 N. Arnold. 1t59p

4 PARTY Rummage Sale — Tues., July 25, 119 W. 4th St., behind Credit Bureau, 8 a.m. to 5 p.m. Lots of teen and adult clothing, toys, stereo, antiques, pictures and a new Christmas tree. 1t59c

RUMMAGE SALE — 618 N. Dewey, Wed., July 26, 9 a.m. Antique oak dresser with mirror, large wooden desk, white electric refrigerator, gold propane stove, both in working order, several types of barbecue grills, range hood, clothes - boys', girls' and adults', lots of misc. 1t59c

GARAGE SALE — Saturday, July 29, starting at 9 a.m. at 512 S. Arnold Ave. across from the Dairy Queen. All size clothing, adults' and children's and much misc. 2t60c

GARAGE SALE — Clothing and misc. items, 8 a.m. to 7 p.m., 327 N. Merriam, Wednesday, July 26. 1t59p

GARAGE SALE — Wed., 7 a.m. to 6 p.m., 1309 Duluth Ave. N. Love seat, new electric snow blower, Necchi sewing machine with attachments, many tools, 31 volume set of Encyclopedia Americana, water softener, clothing and misc. 1t59p

YARD SALE — Wednesday, July 26 at 218 Markley Ave. N. Good men's clothing, glassware and misc. 1t59p

YARD SALE — Wednesday, July 26, 581 S. Merriam. Lots of clothes, curtains, knickknacks. 1t59p

GARAGE-YARD and Rummage Sale — Thursday, July 27, 8 a.m. to 5 p.m. and Friday, July 28, 8 a.m. to 2 p.m. Lots of misc. items, tools, hardware, household items, good clean clothing, lawn mower, plants, odds and ends. Don't miss this sale. 2t60p

CRAZY DAY Rummage Sale — Thursday, July 27. Large group rummage sale, all size clothing, lots of misc. Hartz basement, starting at 9 a.m. 2t68c

GARAGE SALE — Thursday and Friday, July 27 and 28. Shop and garden tools, bikes, snowblower, wheels and tires, dishes, housewares, antiques, toys, paymaster, clothes and misc. 348 N. Crocker. 2t60p

RUMMAGE SALE — Wednesday and Thursday, 8 a.m. to 5 p.m. Dishes, tools, antique radios, large safe, older registers, other misc. antiques, clothing of various sizes including large men's and ladies'. 238 N. Markley. 1t59p

GARAGE SALE — 1134 N. Dewey, 9 a.m. to 5 p.m., Thursday, July 27. Men's and women's clothes, knick knacks and misc. 2t60p

4 FAMILY Garage Sale — Wed., July 26 from 8:30 to 6 p.m. Lots of children and adult clothing, some misc. items. 106 Parkview. 1t59p

RUMMAGE SALE
Clothing to fit all ages, sizes, and shapes, dishes, toys, pictures, lots of miscellaneous.
TUESDAY, JULY 25 THRU THURSDAY, JULY 27, 9 A.M. 'TIL 5 P.M.
102 Idlewood Court
(Just Off Edgewood Drive)

Motorcycles

FOR SALE — 1982 Honda 750, low miles, like new, with extras. New battery and rear tire. Make offer. 874-3305. 1t59p

681-4450 puts you in the Classifieds

For Rent

ACROSS FROM NORTHLAND. AVAILABLE NOW. FRESHLY PAINTED ROOMS, COMLETELY FURNISHED, MINI BLINDS, SECURITY DOORS, GAME ROOM, ALL UTILITIES PAID, PLENTY OF PARKING. CALL 681-2307. 16TFC

FOR RENT- 1 1/2 story on edge of town. For more information call 681-4001 or 681-5987. 2t59c

FOR RENT- 175 sq. ft. office space, heat, lights, air cond. furnished. Call 681-4327. 21tfc

WETCH HOTEL
Rooms and Kitchenette
By Day: $10; By Week: $30; By Month: $120
PHONE: 681-1233
215 1/2 E. Third Street, T.R.Falls

FOR RENT- One bedroom apartment above Ace Hardware in quiet quarters, suitable for one person. Heat, water, stove and refrigerator furnished, and laundry facilities. HUD approved. No pets. $190 a month and $100 deposit. Call 681-4767. 56tfc

FOR RENT- 2 and 3 bedroom apartments, 681-7630. 4t61p

FOR RENT
UP TO 6000 SQ. FT. PRIME RETAIL SPACE. NOW OCCUPIED BY SEARS. UNLIMITED PARKING. EXCEPTIONAL TRAFFIC POTENTIAL.
FOR MORE INFORMATION CALL 681-3450
ASK FOR EVERETT KOMPELIEN

FOR RENT- 1250 sq. ft., suitable for office, shop or warehouse, back 1/3 of Ace Rental building. 681-4751. 58tfc

FOR RENT- One bedroom apartment in well-kept, quiet 12-plex, 681-1194. 56tfc

MOVING SOON?
Relax in quiet 1 or 2 bedroom, balconies, storage, air, move in today.
CALL: 681-8660 or 681-7061

FOR RENT- Ground floor 2 bedroom apartment, off-street parking, heat furnished, call Jan at 681-2346. 2t58p

FOR RENT- Upstairs apartments over business on Hwy. 59 So. across from McDonalds, 2 bedroom apartments and efficiency apartment available Aug. 1. Private parking, deposit required. For appointment call 681-1444 or 465-4242 or 465-4312. 57tfc

ONE MONTH FREE
Quality 2 bedroom, has everything, quiet, move in today. HUD approved.
CALL: 681-7061

Livestock

FOR SALE — Registered Weanlings, show, race, cutting, bred, $500 and up; also, registered Arabian, $500 and up, no Saturday calls, 222-3414. 4t59c

FOR SALE — 19 bred gilts to start farrowing Aug. 1. 681-7137, evenings. 1t60p

FOR SALE — Registered Weanlings, show, race, cutting, bred, $500 and up, also registered Arabian, $500 and up, no Saturday calls. 222-3414. 1t60c

Sporting Goods

FOR SALE — 16 foot Crestliner Run A Bout, 115 horse Evinrude outboard, Spartan trailer, full top, depth finder, ski tow bar, call 465-4242 or 465-4312. 4t60c

HONDA 110 3-wheeler for sale. Call 681-6838 evenings. 2t60c

Mobile Homes

FOR SALE- 12x68 Schultz mobile home, includes central air unit, refrigerator, stove, washer, dryer, microwave and fireplace, has entryway, located in Riverview Trailer Court, 681-3067 evenings. 2t60p

FOR SALE- 24x56 Bendix home on one acre, well, septic tank, central air, 1/4 mile south of Arctco, will sell just building if buyer wants to move, price negotiable, make reasonable offer. 681-6099 evenings after 6 p.m. 57tfc

Auto, Trailers

FOR SALE- 1979 30 ft. Holiday Rambler trailer, complete with dishes, bedding, TV, microwave, awning and leveling hitch. $5,500. Call 964-5222, from noon to 5 p.m., Mon.-Fri. 2t60c

FOR SALE- 1973 Chevrolet C-65, with 19 foot box, air lift tag, 5+2, 427 engine, nice truck. 681-7702. 2t59p

PAYING RISK INSURANCE
CALL-681-4683

FOR SALE- 1974 two-ton Ford truck, steel box, 15 ft. with tip tops plumbed for drill fill, twin cylinder, Anthony hoist, only 37,000 miles, phone 681-4276. 2t60p

FOR SALE- 1950 3/4 ton Studebaker pickup, 1952 1/2 ton Studebaker pickup. Call 681-6850. 1t59p

ATTENTION - GOVERNMENT seized vehicles from $100. Fords, Mercedes, Corvettes, Chevys. Surplus Buyers Guide. 1-602-838-8885, ext. A3286. 3t59p

'87 BUICK LeSabre, parts or restore. 222-3444. 2t60p

FOR SALE- 1970 Datsun 210, 2-door, hatchback, $600. Call 681-1826. 2t60p

Household Gds.

FOR SALE — Queen size waterbed with rails, good condition. Call 681-5233. 3t68p

FOR SALE — ¾ size Steel Simmons bed with mattress, $35, also, one couch in good shape, $40. 449-4171. 2t59p

FOR IMMEDIATE Sale — Queen hide-a-bed, $100. New deluxe swing set, $125. China hutch, $150. 10 gun cabinet, $80. Antique cook woodstove, $350. Six month old waveless waterbed set, $1,800 new, sell now $900. Canning jars, $1.50 per dozen. No Saturday calls. 222-3414. 4t62c

FOR SALE — Window air conditioner, Sears, humidity control, 11,900 btu, 12A, 120V, $250. 222-3444. 2t60p

Wanted To Buy

WANTED TO BUY — Cylinders for 440 Kawasaki. Call 681-6155 after 5:30. 8tfc

WANTED TO BUY — 12' or 14' aluminum boat in good condition. Call 681-3370. 13tfp

WANTED — AC-WD or WD45 in good condition. Also a 5'6" rotary mower, pull type. For sale — a 42' grain side kit for a semi trailer. Phone 681-4110. 56tfc

WANTED TO BUY — Portable crib. Call 681-2437. 2t59c

WANTED Couch, Queen Ann style. Old or new. Wooden legs, winged arms. 681-6855. 2t88p

Travel

HELP! — I need a ride to Minneapolis July 30th for Riverfest. Will help with gas. Call 445-3351, ask for Mike. 3t80p

Campers

FOR SALE — 1971 Forester camper. Call 681-2890. 2t60c

100 YEARS

HELP WANTED

TITLE: Volunteer Coordinator/Advocate
Ripley Alliance For Battered Women, Thief River Falls, MN

RESPONSIBLE TO: Director

RESPONSIBILITIES: Responsible for recruiting, training, supervising and maintaining a system of volunteer support services responsive to the needs of victims of abuse through advocacy, a safe home network and outreach offices.

DESIRED QUALIFICATIONS: B.A. or equivalent experience; necessary skills include organizational and communication skills; prior experience with public agencies, victims of abuse and familiarity with the 7 county area.

SALARY: $18,500 to $20,000 depending on experience.

PLEASE SUBMIT RESUME & REFERENCES BY AUGUST 4, 1989 TO:
Faith Rud, Chairperson

INDEPENDENT SCHOOL DISTRICT #561 GOODRIDGE
will be accepting bids for the following products for the 1989-1990 school year:
- HEATING PELLETS
- BREAD
- #2 HEATING FUEL IN BULK
- REGULAR GASOLINE IN BULK
- DIESEL FUEL 1000 GALLON DELIVERIES

Specifications available upon request.
Bids to be submitted no later than 4:00 p.m. August 14, 1989. Contact Superintendent Hoffert, I.S.D. #561, Goodridge, MN 56725. Ph.: 218-378-4133.

The following Co-Curricular positions are available with the Thief River Falls Public Schools:

6TH GRADE VOLLEYBALL COACH
ASSISTANT VOLLEYBALL COACH
7TH GRADE VOLLEYBALL COACH
ASST. BOYS' & GIRLS' CROSS COUNTRY COACH
ASST. GIRLS' SWIM COACH
HIGH SCHOOL FALL PLAY DIRECTOR
BOYS' & GIRLS' BASKETBALL CHEERLEADING ADVISOR
ONE ACT PLAY DIRECTOR
SPEECH COACH
HIGH SCHOOL GIRLS' TENNIS COACH
ASST. GIRLS' TENNIS COACH
8TH GRADE FOOTBALL COACH
7TH GRADE FOOTBALL COACH
(2) 6TH GRADE FOOTBALL COACHES
ASSISTANT WRESTLING COACH

Applications may be obtained in person or by writing to the Personnel Department, School District Service Center, Zeh and LaBree Ave., Thief River Falls, Minnesota 56701. Applications will be accepted until 4:00 p.m., Monday, August 14th, 1989.
"An Equal Opportunity Employer"

Amy Enge of the Silverton 4-H club earned two grand championship ribbons in Pennington county fair 4-H club competition. She had the champion flower arrangement and the champion intermediate foods entry. Reserve champion arrangement was shown by Lisa Roierson of New Solum and reserve champion intermediate foods entry was by Shannon Ratliff of the Satellite club.

Kristy Srnsky of the Sanders 4-H club won the horsemanship title for entries 14 years of age and older at the 4-H club horse show Saturday during the Pennington county fair. Grand champion horsemen is determined by point totals accumulated in a number of events.

Nicole Bulger of the New Solum 4-H club was named the grand champion in the 4-H divisions of home environment (unit 1) and photography. She won the awards during the 1989 Pennington county fair held last weekend in Thief River Falls. Eava Young of the Silverton 4-H club was the reserved grand champion in the home environment (unit 1) division. Stacy Bulger of the New Solum 4-H club was the reserve grand champion in photography.

Roiaine Lovly of Goodridge receives the senior performance trophy from Glorie O'Donnell (right), president of the Northern Ridaie Saddle club, for her top placing at the horse show conducted July 9 in Roseau.

Troy Taggart of Newfolden competes in the flag race during the Northern Riders Saddle club horse show July 9 in Roseau. Taggart had the senior grand champion game horse in the show.

Ryan Skibicki of the Silverton 4-H club was named the grand champion in the 4-H division of shop. He was the award during the 1989 Pennington county fair. Jerry Pernow of Kratka 4-H club was the reserve grand champion.

THE CLASSIFIEDS
THE WORLD AT YOUR FINGERTIPS

Situation Wanted

PRINTING — For all your printing needs stop at The Times, 324 Main Ave. North, Thief River Falls or call 681-4450. 55tfp

WILL REPAIR cracked basement floors and walls, repair or replace with new. Also, replace sidewalks and driveways. Amiel Excavating, 681-4315. 48tfc

WANTED — Custom harvesting. Have 5 machines, can furnish trucks, augers, etc. First come, first served. Lindemoon Farms, (218) 874-7211, will move anywhere. 53tfc

WANTED — Custom combining with two Masseys and trucks included. Call 745-4602, after 6 p.m. 4t62c

MARKETS
as of Friday, July 21

(This listing of market prices is the most current available. It is intended to indicate price trends and provide a record for the future. Actual prices paid for commodities may vary.)

Spring Wheat	3.96
Spring Wheat New Crop	3.80
Winter Wheat	3.75
August Winter Wheat	3.70
Durum	3.80
Top Malting Barley	3.00
Top Malting Barley New Crop	2.50
Feed Barley	1.86
Top Milling Oats	1.40
Ordinary Oats	1.30
Oil Sunflowers	9.40
Oil Sunflowers New Crop	8.75
Corn	2.10
Rye	1.30
Flax	8.00
Soybeans	6.30
New Crop Soybeans	5.60
Buckwheat	12.50
Confectionary Sunflowers	20.00
New Crop Confectionary Sunflowers	13.50
Canola	10.00
Pic Bid	104%

Public Notices

County Board Proceedings

July 24, 1989
OFFICIAL PROCEEDINGS
BOARD OF COMMISSIONERS
PENNINGTON COUNTY
JUNE 27, 1989

Pursuant to adjournment, the Board of Commissioners of Pennington County met in the Commissioner's room in the courthouse in Thief River Falls on Tuesday, June 27, 1989, at 5:00 p.m. Commissioner Grabowski was absent.

As advertised, the hearing on the five year road plan was held. [illegible] putting CSAH 26 on the plan for bituminous overlay. The hearing was closed and the Board turned to other business.

Rhonda Magsam, acting Agriculture Extension Agent, and Norman Boucher, Pennington County and Red Lake County Agriculture Inspector, discussed with the Board the grasshopper control program. An informational meeting is scheduled for 10:00 a.m. on the 25th of June at the Thief River Falls auditorium. Being designated a grasshopper control zone means the township officers would implement a grasshopper control program and would be eligible for part of the $75,000 appropriated by the MN Legislature. With the areas now being declared control zones the $75,000 would amount to very little. Work is being done to obtain federal aid. Enforcement procedures are the same as the weed laws. Moved by Commissioner Jensen, seconded by Commissioner Koop to approve the letter and estimates provided by Rhonda Magsam declaring Pennington County a grasshopper control zone. Letter is to be sent to the Commissioner of Agriculture. Motion unanimously carried.

A list of old accounts receivable (1985 and prior) from the highway department were submitted for cancellation. Moved by Commissioner Koop, seconded by Commissioner Swanson to cancel all those accounts receivable as listed except for invoices 14053, 14071 and 14189. No further blading or snowplowing will be done for these individuals by the highway department until accounts are paid. Motion unanimously carried.

Engineer Kozojed requested a special meeting to review what the Board wants to do about the highway shop. The Board asked to put it on the agenda for 2:00 p.m. July 11 and leave 2 hours for discussion.

Engineer Kozojed requested permission to advertise road projects when ready. Board felt they should make the decision of when and which projects to advertise. Commissioner Koop asked if CSAH 7 was going to be let this year. Engineer Kozojed did not think the right of ways would be ready this year in time for a letting. Commissioner Koop disagreed with leaving CSAH 7 until next year.

Discussion then returned to the 5 year road plan. Commissioner Koop moved, seconded by Commissioner Jensen to approve the 5 year road plan with the elimination of the two new alignments connecting Hwy 32 with Hwy 59. Motion unanimously carried.

Moved by Commissioner Jensen, seconded by Commissioner Koop to authorize the County Auditor to advertise for bids on base and tar on CSAH 8 to be opened August 1 at 1:00 p.m. Motion unanimously carried.

Commissioner Jensen moved, seconded by Commissioner Koop that the County Highway Department not be able to hire or form [illegible] car for sale on bids. Moved by Commissioner Jensen, seconded by Commissioner Swanson to authorize the Sheriff to advertise for sale by sealed bids the 1985 Ford squad car. Motion unanimously carried.

Sheriff Wold reviewed the disaster aid money received, $29,202.00, from the federal government and $5,435 from the state for the flooding this spring.

Sheriff Wold then asked for a resolution to approve receiving $4,000 from the Emergency Management Federal Assistance Grant. The following resolution was introduced by Commissioner Koop:

BE IT RESOLVED that the County of Pennington enter into with the State Department of Public Safety, Emergency Management Assistance Grant Agreement No. 99-49.

BE IT FURTHER RESOLVED that William Penning, Chairman, and Robert Wold, Civil Defense Director, be and hereby are authorized to execute the agreement and thereby assume for and on behalf of Pennington County all of the contractual obligations contained therein.

The foregoing resolution was duly seconded by Commissioner Swanson and upon vote, unanimously adopted.

Moved by Commissioner Jensen, seconded by Commissioner Koop to approve the signing of the claim release form from GAB Business Services Inc., upon receipt of $30,079.07 for damages resulting from the fire at the highway department shop this spring. Motion unanimously carried.

Moved by Commissioner Koop, seconded by Commissioner Jensen to approve the Board minutes of June 13 as mailed and the minutes of the Board of Equalization meeting held June 19th, 1989, as read. Motion carried.

Moved by Commissioner Swanson, seconded by Commissioner Jensen to approve DNR permit application #89-2396 from James Hickel to allow work in wetlands in Hickory Township. Motion unanimously carried.

Commissioner Swanson moved, seconded by Commissioner Koop to transfer $25,000 from the General Revenue Fund to the Solid Waste Fund. Motion unanimously carried.

Commissioner Koop moved, seconded by Commissioner Jensen to approve the Chairman and Auditor to sign the agreement to provide professional consulting services for compliance testing under IRB Code Section 89 between MN Counties Research Foundation and Pennington County, MN. Motion unanimously carried.

The Board reviewed a list of outstanding warrants from the County Treasurer. The Treasurer asked that the Board approve the cancellation of these warrants. Moved by Commissioner Jensen, seconded by Commissioner Swenson to cancel the following warrants: #85150 - Revenue - Hertz Foods, Inc. - $13.02 - 5/14/87; #86787 - Road and Bridge - Commissioner of Revenue - $93.33 - 10/14/87; #86822 - Revenue - Keran Hauer - $17.00 - 12/23/87; #87635 - Revenue - Liane Boreham - $15.00 - 4/13/88; #87688 - Revenue - Edward Turenne - $31.60 - 4/13/88. Motion unanimously carried.

Moved by Commissioner Swanson, seconded by Commissioner Koop to approve duplicate checks issued for the following lost warrants without furnishing of an indemnifying bond: #7370 - Nursing Fund - Susan Olson - 6/2/89 - $482.92; [illegible] - Nursing Fund - Susan Olson - 6/2/89 - $73.57; #70237 - Revenue Fund - Gerard Dellean - 12/16/88 - $10.33; #90671 - Revenue Fund - Janelle Schaler - 4/12/89 - $193.55. Motion unanimously carried.

Moved by Commissioner Swanson, seconded by Commissioner Jensen to approve the nomination of Orley Gunderson to the NW Private Industry Council for the Economic Development opening. Motion unanimously carried.

Moved by Commissioner Koop, seconded by Commissioner Swanson to reappoint Orville Horner to the NW Regional Enterprise Fund. Motion unanimously carried.

Moved by Commissioner Swanson, seconded by Commissioner Jensen to approve the Auditor's Office hiring temporary help through the MEED program if available. Motion unanimously carried.

Chairman Penning reviewed the information concerning the Business Innovation Center.

Moved by Commissioner Jensen, seconded by Commissioner Koop to adjourn. Motion carried.

July 17, 24, 1989
STATE OF MINNESOTA
COUNTY OF PENNINGTON
DISTRICT COURT
Ninth Judicial District
Probate Court Division
Court File No. P 89-308

In Re: Estate of Marie Engen, Deceased
ORDER FOR HEARING PETITION FOR DESCENT OF PROPERTY

The petition of Albert Engen dated June 30, 1989 having been filed in this Court representing that the above named decedent has been dead for more than three years leaving certain property therein described, and requesting the probate of the last will of decedent, if any, and the descent of said property be determined and assigned by the Court to the persons entitled thereto.

IT IS HEREBY ORDERED, that said petition be heard on the 14th day of August, 1989, at 1:00 P.M. by the above named Court at the City of Thief River Falls, State of Minnesota.

IT IS FURTHER ORDERED that the petitioner give notice of said hearing in the manner prescribed by M.S.A. 524.1-401 to all persons entitled to notice pursuant to M.S.A. 524.3-403 and to all persons who have filed a demand for notice pursuant to M.S.A. 524.3-204.

Dated July 10, 1989
(COURT SEAL)
s: J.A. Harren, Judge

Brian K. Rokke
Attorney for Petitioner
107 West Johnson Avenue
Warren, MN 56762
(218) 745-4421

Goodridge School Board

July 24, 1989

The following minutes are not offical until approved by the Board at the next regularly scheduled meeting.

Members present: Larry Vigen, Richard Parnow, Marlin Kotrba, Rodney Wayne, Norma Hanson.

Members absent: None.

Also Present: Superintendent Hoffert and Pancgal Henrickson.

The meeting was called to order at 9:00 p.m. in the Goodridge home economics room by Superintendent Hoffert. Pledge of Allegiance was given.

Superintendent Hoffert called for nominations for Board chairperson. Parnow nominated Vigen. Kotrba moved that nominations cease and a unanimous ballot be cast for Vigen. Motion carried. Meeting was turned over to Chairman Vigen.

Vigen called for nominations for vice-chairperson. Kotrba nominated Hanson. Hanson declined. Parnow nominated Wayne. Hanson moved that nominations cease and a unanimous ballot be cast for Wayne. Motion carried.

Vigen called for nominations for treasurer. Wayne nominated Parnow. Hanson moved, Wayne seconded that nominations cease and a unanimous ballot be cast for Parnow. Motion carried.

Vigen called for nominations for clerk. Kotrba nominated Hanson. Parnow moved, Wayne seconded that nominations cease and a unanimous ballot be cast for Hanson. Motion carried.

Committee appointments were made as follows: Faculty negotiations: Hanson, Wayne and Parnow (alternate); Classified Staff Negotiations: Kotrba, Vigen; Administrative Negotiations: Hanson, Vigen; Northwest Vocational Center: Vigen; Educational District: Hanson; MSHSL/Athletic Pairing: Wayne; Legislative Liaison: Hanson; Transportation Advisory: Kotrba; Community Center Governing Board: Vigen; Community Education: Parnow; Adult Ag Advisory: Vigen; N.W. ECSU: Parnow; Policy Review: Hanson; Monthly Auditors as listed on Report #3.30.

Hanson moved, Wayne seconded, to approve July meeting agenda as presented. Motion carried.

Vigen moved, Wayne seconded, to approve the minutes of the June 27, 1989 regular meeting. Motion carried.

Report on audit of monthly bills was given by Kotrba and Wayne. Wayne moved, Parnow seconded, to approve the July computer checks #9560-9595 for a total of $14,360.31. Motion carried. (See Report #3.21 attached to the official Board minutes.)

The District Investment Report was presented showing a current investment of $300,000. Parnow moved, Hanson seconded, to approve the District Investment Report as presented. Motion carried. (See Report #3.23 attached to the official Board minutes.)

No patron concerns were brought to the Board.

Connie Mou, representing the G.E.A., reported on a companion reading program for first grade which will be implemented this fall.

A cement slab for the playground was discussed. The consensus of the Board was to advertise to find someone to do the project if the sidewalk contractors do not find the time to complete the project.

Hanson moved, Wayne seconded, to renew membership in the Minnesota School Boards Association for 1989-1990 at a cost of $932.10. Motion carried.

Parnow moved, Kotrba seconded, to renew membership in the Minnesota Rural Education Association for 1989-1990 at a cost of $700. Motion carried.

Hanson moved, Parnow seconded, to call for bids or quotations on the following items for the 1989-1990 school year: heating fuel, heating pellets, gasoline and bread. Motion carried.

Kotrba moved, Hanson seconded, to designate KTRF and KKAQ as official radio stations, Thief River Falls Times as official newspaper and the Northern State Bank as official depository for the 1989-1990 fiscal year. Motion carried.

Hanson moved, Wayne seconded, to accept Northern State Bank renewal of pledged securities for a total market value of $305,000. Motion carried.

Bids for the sale of the mini bus were opened. Hanson moved, Parnow seconded, to accept the high bid of $978.00 from Goodridge Auto Sales for the sale of the 1977 mini-bus. Motion carried.

Bids for the purchase of a Type III vehicle were reviewed. Hanson moved, Parnow seconded, to accept a bid from Salem Motors of Crookston for $16,475.00 for a 1989 Ford van. Motion carried.

The Board discussed the possibility of selling the Mercury station wagon. The consensus of the Board was to keep the vehicle for the time being as long as nothing significant was spent to keep it in running condition.

Hanson moved, Kotrba seconded, to leave Board salaries at the same rate as last year. Motion carried. (See Report #6.6 attached to the official Board minutes.)

Superintendent Hoffert reviewed the recommended procedure for filling the Board vacancy which occurred following the 1989 election. Following discussion, Hanson moved, Wayne seconded, to appoint Alden Hyland to the Board for the one year vacancy. Motion carried. Hyland took his seat on the Board at 9:20 p.m.

Hanson reported that the NW ECSU hired a new business manager. She also reported on the results of the NW ECSU Board elections.

Parnow reported on the community education compliance meeting held earlier in the evening. Adult classes will be offered again this fall if interest is shown.

Superintendent Hoffert reported that Gary Olson has signed a contract in Grygla as counselor for Goodridge and Grygla. Expenses would be shared equally between the two districts.

Superintendent Hoffert reported on a MSBA management seminar scheduled for August 17 and 18.

The next regularly scheduled meeting was set for Monday, August 21, 1989 at 9:00 p.m.

Computer room accessibility for a physically handicapped student was discussed. The administration recommended that this be handled at the student's individual education plan meeting where the physical and occupational therapists, teacher, and parents would be present.

Hyland thanked the Board for the opportunity to serve.

Kotrba requested that flags be purchased or made for drivers training so that students could practice parallel parking.

Extension of the sidewalk on school property south of the building was discussed. The consensus of the Board was to extend the sidewalk to the west.

Faculty negotiations were discussed.

Meeting adjourned at 10:40.

Julie Kiesow, Deputy Clerk

ATTEST:
Larry Vigen, Chairman
Norma Hanson, Clerk

A Times subscription - The gift that keeps on giving! Call 681-4450 and order that gift today.

1x3
Sounds Like multiplication? Guess again. It's newspaper talk for a one-column by 3-inch ad. Too small to be effective? You're reading this one!
The Thief River Falls Times
681-4450

July 24, 1989
PUBLIC NOTICE

The following is a summary of the operating budget for the 1989 fiscal year for Pennington County. This summary is published in accordance with Minn. Stat. 375.169. The detail of the County budget is on file in the County Auditor's Office at the Pennington County Courthouse, Thief River Falls, MN, and may be reviewed during normal business hours.

1989 BUDGET	1988 Budget	1989 Budget
Budgeted Governmental Funds		
Revenues		
County portion of tax levy	$1,837,898	$1,750,918
State paid portion of tax levy	584,890	914,585
Total Tax Levy	$2,422,788	$2,665,500
Other Taxes	100,250	187,200
Licenses and permits	1,950	1,050
Intergovernmental -		
Federal	1,074,778	1,146,175
State	2,445,053	3,649,342
Other		
Charges for services	272,200	272,325
Fines and Forfeits	61,000	87,600
Interest on Investments	160,000	197,000
Miscellaneous	217,415	287,468
Other Sources		
Proceeds of bond sale		
Budgeted use of available fund balances		
Transfers In		
Total Revenues and Other Sources	$6,783,434	$8,443,960
Expenditures		
General Government	1,009,902	1,159,091
Public Safety	354,705	411,052
Highway and Streets	1,810,000	2,950,164
Human Services/Welfare	3,005,274	3,431,555
Health		
Culture and Recreation	28,600	31,827
Conservation of Natural Resources	130,179	141,075
CG Debt Service	171,410	180,171
Other/Unallocated	58,000	120,272
Economic Development	12,800	28,800
Other Uses		
Transfers Out		
Total Expenditures and Other Uses	$6,702,256	$8,432,007

DUI Convictions Listed In District Courtroom Log

Violations recorded by law enforcement officials and prosecuted in Pennington county district court on July 12 included several violations for driving under the influence.

Thief River Falls police department violations recorded at the courthouse include: Daniel DeLatorres, Red Lake Falls, motor vehicle driver under the influence, one year in jail concurrent with and other similar case, and no Huber law work release was authorized, but the court will review that after he has been in treatment for awhile; Gary Lee Thompson, Plummer, motor vehicle driver under the influence (gross misdemeanor), seven months in jail stayed for two years with one month suspended for credit while in treatment, and on condition he pays fine and court costs totaling $222.50, and he has no alcohol violations in two years and performs 150 hours of public service work at $5 per hour;

Also, Ricky Ray Boutain, Thief River Falls, driving after suspension, $250 and 25 days in jail with the jail term stayed on condition the fine is paid, his license plates are impounded unless proof is provided that the car is in his wife's name, and pays court costs of $32.50; Theodore John Curfman, Strathcona, fraudulent use of plates, $300 fine and 30 days in jail with the jail term and $200 of the fine stayed on condition he pays the remainder of the fine and court costs of $17.50; Catherine Ann Hagen, Thief River Falls, no current registration, $11; Patsy Lynne Hoglo, Thief River Falls, no current registration, $11;

Also, Richard Lee Nieland, Thief River Falls, disobeyed a semaphore, $27.50; Julie Ann Osborn, Thief River Falls, permitting an open bottle, $117.50; Ranae Elayne Sheder, Thief River Falls, expired registration, $11; Chris Olaf Solheim, Thief River Falls, open bottle (passenger), $117.50; LeRoy Walter-Stewart, Lavenham, Manitoba, speeding 40 in a 30 mph zone, $27.50; Harlen Neil Hockert, Red Lake Falls, speeding 40 in a 30 mph zone, certified conviction for failure to appear, driver's license suspended for 90 days; Rocky Lee Holmes, Thief River Falls, contributing to the delinquency of a minor, $200 and 20 days in jail with the jail term stayed on condition the fine and court costs are paid by September 12 and he has no like offenses;

Also, Roy Dennis Jablinske, Thief River Falls, exhibition driving, $27.50; Jack Carlton Jensen, Thief River Falls, no motorcycle endorsement, $55; Ruben Wendell Jorde, Thief River Falls, no insurance, $200 and 20 days in jail stayed on condition the fine and court costs are paid; Roger Allen Nelson, Thief River Falls, theft under $200, $100 and 10 days in jail with the jail term stayed if the fine and costs are paid by September 1; Gina Olise Olson, Thief River Falls, criminal damage to property, $200 and 20 days in jail with the fine and jail term stayed on condition restitution of $150 is paid; Patrick Albert Putz, Thief River Falls, permitting a public nuisance, $100 and 10 days in jail with the jail term and $70 of the fine stayed on condition the fine and court costs are paid by July 15, and he has no like offenses.

Minnesota state patrol violations recorded in Pennington county court: Daniel DeLatorres, Red Lake Falls, motor vehicle driver under the influence, one year in jail, no Huber law work release authorized but will be open for review after he has been in treatment for awhile; Joseph Engelbert Bienek, Warren, speeding 82 in a 55 mph zone, $37.40; Jerome Mark Burowicz, Minnetonka, speeding 65 in a 55 mph zone, $28; Melisa Lee Erickson, Thief River Falls, speeding 70 in a 55 mph zone, $22; Loren Ocan Joppru, Thief River Falls overweight on a single axle by 4,300 pounds and over registered gross weight by 11,200 pounds, $337.50 for both violations; James Michael Bailey, Manvel, ND, speeding 69 in a 55 mph zone, $81.40; Joseph Engelbert Bienek, Warren, driver/owner allowing open bottle, $117.50; Neil Robert Brooker, Winnipeg, Manitoba, speeding 68 in a 55 mph zone, certified conviction for failure to appear, driver's license suspended for 30 days;

Also, Chad Gary Cater, Middle River, no seat belts used (driver), $10; Myles Edward Efta, Greenbush, speeding 70 in a 55 mph zone, $44; Mark Eugene Gerardy, Thief River Falls, speeding 65 in a 55 mph zone, $27.50; John Marshall Hamre, Thief River Falls, speeding 65 in a 55 mph zone, $27.50; William Morgan Heher, Thief River Falls, speeding 69 in a 55 mph zone, $40.70; MarloeRae Ann Hemp, Middle River, no Minnesota driver's license, $55; Timothy Gustav Kreuter, Thief River Falls, failure to dim headlights, $11; Randall Walt Naeseth, Thief River Falls, no seatbelt used, $10, expired drivers license, $11; Mark Owen Pederson, Underwood, no seatbelt driver, $10; Donald Alan Platow, Bagley, speeding 70 in a 55 mph zone, $44;

Also, Darryl Craig Rasmussen, Newfolden, speeding 67 in a 55 mph zone, $34.10; Paul Francis Ritzenhaler, Crookston, speeding 65 in a 55 mph zone, $27.50; Ramona Jeanne Thibert, Red Lake Falls, speeding 65 in a 55 mph zone, $27.50; Terry Alan Keiser, Fargo, ND, no Minnesota registration, $117.50; Brent Joseph Trudeau, Thief River Falls no Minnesota driver's license, $50 and five days in jail with jail term stayed on condition the fine and costs are paid by July 26; Jason Lee Sprosty, Thief River Falls, speeding 72 in a 55 mph zone, $46 and court costs with $23 suspended.

Pennington county sheriff department violations recorded in Pennington county district court: John Richard Boman, Thief River Falls, failure to display registration on a motor boat, $11; Ryan Wayne Iverson, Middle River, speeding 65 in a 55 mph zone, $27.50; Richard John Rud, Strandquist, possession of a small amount of marijuana, $110; Timothy Dean Bambenek, Inver Grove Hts., speeding 66 in a 55 mph zone, $30.80; Carmann Leonard Brekke, Santa Rosa, CA, speeding 65 in a 55 mph zone, $27.50; Kyle Andrew Fijsl, Winnipeg, Manitoba, speeding 66 in a 55 mph zone, $30.80; Stacy Lyn Gjovik, Thief River Falls, no seatbelt (driver), $10; Ralph Thomas McKeever, Middle River, speeding 65 in a 55 mph zone, $27.50; George Robert Mihelick, Fargo, ND, speeding 65 in a 55 mph zone, $27.50; Jack Allen Milender, Thief River Falls, speeding 65 in a 55 mph zone, $27.50;

Also, Renee Sue Larson, Thief River Falls, speeding 65 in a 55 mph zone, $27.50; Robert John Lepage, Fargo, ND, speeding 68 in a 55 mph zone, $37.40; Randy John Pahlen Plummer, speeding 65 in a 55 mph zone, $27.50; Donovan Lee Wadholm, Grand Forks, ND, speeding 65 in a 55 mph zone, $27.50; Richard John Rud, Strandquist, driving after suspension, $200 and court costs with $100 stayed; Jack Carlton Jensen, Thief River Falls, no motorcycle endorsement, $55.

"Highway 101" entertained Friday evening at the Pennington county fair and members of the group took a few minutes to meet with news media between the 7 and 9 p.m. shows. Paulette Carlson, the lead singer for the group which has been named the Academy of Country Music's vocal group of the year for 1988 and 1989, is originally from Moose Lake, MN, and started her career in the Moorhead area. At left is Jack Daniels and at right is Curtis Stone, two other members of the group. Cactus Moser was not with the group in Thief River Falls, having gone home to visit his wife and newborn baby. The two concerts drew about 1,950 people to the fair.

Gloria Bjorkman Named To Bush Fellows Program

Gloria Bjorkman, special education director and school psychologist in the Thief River Falls public schools, has been selected as one of 25 participants in the Bush public schools executive fellows program for 1989-90.

The program is funded by a grant from the Bush Foundation to the Minnesota Association of School Administrators. Selection is based on the applicant's leadership, professional attributes and a continuing commitment to the field of Minnesota public education.

Fellows in the program come from 12 suburban and 13 greater Minnesota districts and educational agencies with student populations ranging from 275 to 33,000.

A graduate of Marquette University in Milwaukee, WI, Mrs. Bjorkman received her master of science degree from Moorhead State university. She was a social worker for 11 years, a school social worker at Northwest Regional Special Education Cooperative for five years, school psychologist at the cooperative for two years, school psychologist for School District 564 one year and special education director and school psychologist for the past two years.

She is a member of the Minnesota Administrators for Special Education, National Association for School Psychologists, Minnesota School Psychologist's association and Minnesota Association of School Administrators.

Gloria and her husband David live in Thief River Falls. Their son Karl is studying for his master's degree.

The Bush program is designed to enhance management skills of highly motivated school executives in mid-career so they may continue to give strong leadership in public education. Individuals participate in a series of one and two-week intensive residential sessions scheduled over a period of 18 months. This schedule permits participants to arrange their work responsibilities with the least disruption.

A requirement of the program is to design a task force project that will prove beneficial to the participant's school district or, in the case of some participants, the educational agency in which they are employed.

By participating in the Bush program, Mrs. Bjorkman will have an opportunity to work with public school executives from across the state and learn from leading resource personnel in educational administration. The faculty includes outstanding scholars as well as leaders in business and industry. The program began July 16.

M.R. Airman To Be Buried In Arlington

Remains of five United States Army Air Corps soldiers, including a Middle River man, who died more than 45 years ago were recently recovered in Papua, New Guinea.

Cpl. Emil W. Erickson of Middle River and the four other crewmen were among the members of the 33rd Troop Carrier Squadron, 374th airdrome (near Port Moresby) to Wau. As the three C-47 transport aircraft were preparing to land at Wau on the morning of Feb. 6, 1942, they came under fire from enemy aircraft.

Two of the airplanes returned safely to Jackson airdrome. The third aircraft was last seen flying toward the mountains near Wau with Japanese Zeros in pursuit. The aircraft crashed into the side of a mountain, killing all on board.

The crash site was discovered by petroleum mining engineers in New Guinea during the summer of 1988. After contacting the U.S. Army's Central Identification laboratory in Hawaii a team was dispatched in October 1988 to recover the remains. Following detailed detective work, the anthropologists and Central Identification Laboratory technicians were able to identify all of the crash victims.

The crew members included pilot 1st Lt. Henry W. Sherman, New York City, NY, co-pilot 1st Lt. Robert H. Schwensen, Wichita, KA; aerial engineer Cpl. Emil W. Erickson, Middle River, MN; aerial engineer trainee PFC Edward G. Piekutowski, Perronville, MI; and radio operator Pvt. Clifford J. Fawn, Lewis Center, OH.

First Lt. Sherman will be buried in Arlington National Cemetery, Arlington, VA, on July 21, 1989 at 11:30 a.m. A group burial will be conducted for Cpl. Erickson, PFC Piekutowski and Pvt. Fawn in Arlington National Cemetery on Aug. 8, 1989 at 1 p.m. First Lt. Schwensen will be buried at Fort Leavenworth, KA, on Sept. 1, 1989.

LB Branch Will Hold Picnic Sun.

Branch 8129 of Lutheran Brotherhood will hold a picnic for all branch members Sunday at 1 p.m. at Oakland Park in Thief River Falls.

A picnic meal will be served at 1 p.m. and games for children, entertainment and door prizes provided after the meal. Branch members should call 681-7400 or 681-5903 by July 27 to make reservations.

In case of rain the event will be moved to Redeemer Lutheran church.

Inside The Times
More 1989 Fair Photos
Experience In Saudi Arabia, p. 18
9AA Tournament Starts Friday, p. 12
Bombers Finish With Title, p. 12

Thief River Falls
THE TIMES
50¢
100 YEARS
Volume 78, Number 60 | 324 Main Avenue North; Thief River Falls, MN 56701 | Two Sections | Wednesday, July 26, 1989

New Pennington county King Agassiz, Dave Kirkeby (center), received his symbolic hat in special ceremonies Friday evening at the Pennington county fair. Also participating in the event were Mark Hanson (left), 1988-89 county King Agassiz, and Neil Widner of Stephen, King Agassiz for the Red River Valley winter shows. Kirkeby is manager of the Farmers Union Oil company.

City Council Approves Enterprise Tax Credit

Thief River Falls city council approved nearly $54,000 in enterprise zone tax credits to local businesses at its city council meeting Tuesday night. Of the $54,000, approximately $40,000 has been designated as part of a five year plan for North Country Industries, an off-shoot of the Occupational Development Center (ODC).

Peter Lavalier of the ODC explained Tuesday night that the Corporate split at the ODC was a result of a number of factors, but primarily because the Internal Revenue Service said when the number of disabled employees at a sheltered workshop providing work for industries drops below 70 per cent, the industry is now involved in unrelated revenue. Therefore, it must decide to either skin that off, drop it off or pay a tremendous amount in unrelated taxes.

Lavalier said about 70 per cent of the employees at the ODC are non-disabled. As a result of analyzing options for nearly one year, the ODC board decided to separate the corporation, creating two companies. It is seen as a necessary step to maintain the ODC's 501 C3 status (a not-for-profit corporation). The board decided it would not want to turn away work from industries and place about 30 seasonal jobs in jeopardy.

Profit, Lavalier said, has nothing to do with the split. The term "not-for-profit", Lavalier said, is a misnomer to everyone but the IRS. Every corporation must have a margin of profit to survive. "However, the regulations require that we must be principally and primarily in business to provide training and employment for disabled individuals. Therefore, the work that we perform (the ODC and not-for-profit corporations) must be secondary to our mission," Lavalier said.

The corporate split will create two companies. North Country industries will remain in the location of the ODC while the ODC will seek new quarters. The ODC will own approximately 60 per cent of the assets of North Country, but the companies will retain separate identities and separate board of directors.

Lavalier announced to the council that he will resign from the ODC to accept the presidency of North Country. North Country is expected to hire 12 workers. Enterprise zone credits, in this instance, are based upon the number of workers and sales tax. The five year plan calls for $4,000 in sales tax credits to be granted and $36,000 in employment credits ($3,000 per worker). North Country will focus on recycling and manufacturing. Lavalier hinted that it might increase its emphasis on recycling from 30 per cent and may be looking at options other than being a collection site.

The ODC will focus on providing real work for severely handicapped in the community and providing day care service. In some instances, handicapped employees from the ODC may work at North Country and the ODC will continue to contract with industries to provide packaging services.

The enterprise zone credits for North County were approved along with $4,716 in enterprise tax credits for Northern Woodwork, and $9,120 for Independent Machine Service. Enterprise tax credits approved for

(Continued on Page 8)

Summerfest Gets Underway In TRF

Summerfest sponsors are still looking for teams to participate in the water fight. Teams can register by contacting Rod Sletten at 681-3227. The waterfights will be held at 1:30 p.m. Saturday near Floyd B. Olson park.

Due to a problem with a ramp, the F-4 scheduled to fly over Thief River Falls during the Summerfest parade has been cancelled.

The schedule of events for the festival -- starting Thursday -- include the following: an antique and custom car cruise from 7 to 10 p.m. Thursday in Thief River Falls; a family dance and social beginning at 6 p.m. Friday in Floyd B. Olson park;

Also, the Pepsi Triathlon beginning at 9 a.m. Saturday at Franklin Middle school, the annual Summerfest parade beginning at 11 a.m. Saturday in downtown Thief River Falls, waterfights at 1:30 p.m. Saturday in Floyd B. Olson park.

Also, a Rotary club Fly-in breakfast from 7 a.m. to 1 p.m. Sunday at the Thief River Falls municipal airport, the annual Jaycee Fishing derby from 1 to 4 p.m. Sunday at the Eighth street bridge; Kids Summerfest starting at 3 p.m. Sunday in Bill LaFave park; and fireworks display at dusk.

The Jaycees have released all of the clues to the $100 treasure hunt. The treasure is visible and no digging or moving of any object is required. The treasure is also located within city limits.

The clues to the treasure have been released by the Jaycees: (1) Think natural; (2) Look slowly; (3) I'm green and mowed; (4) The river is near; (5) I'm a dragon with snake eyes; (6) The object is to have fun.

Horticultural Show In TRF August 5

"Florals Around the Calendar" is the theme for the annual 13th District Horticultural Society flower and garden show to be conducted Saturday, August 5, at the Heritage Community center in Thief River Falls.

Hosting the show are the Moccasin, Deer Park and Forget Me Not garden clubs of the Thief River Falls, Goodridge and Red Lake Falls areas.

Registration of entries will be open until 11 a.m. and judging will begin about noon. Public is invited to attend the show during the afternoon and to listen to judge's comments. Awards will be presented following completion of the judging.

In keeping with the overall show theme, a dozen categories for arrangements have been created. Each may be entered by exhibitors in the class designated as novice, advanced (exhibitors having earned 20 or more blue ribbons) or age 65 and older.

The arrangements include five-inch vertical miniature, sentimental occasion, all green arrangement, accessories permitted, composition, potpourri of several colors, driftwood with woodsy material, vegetables and flowers, centerpiece with accessories permitted and red, white and blue garden flowers.

Only affiliated members of the 13th District of the Minnesota State Horticultural society are eligible to enter competitive exhibits. All specimen entries must have been grown by the person exhibiting them and exhibitors must provide their own containers to exhibit the entries.

In addition to floral arrangements, divisions of competition include potted plants, roses, gladiolus, annuals, perennials, dahlias, vegetables and fruits and corsages.

In the flower arrangements divi-

(Continued on Page 8)

Pennington County 4-H Awards Listed

The following is a list of the approximately 159 4-H club members from 11 clubs in Pennington county and the awards they won during the 1989 Pennington county fair held last weekend in Thief River Falls. Ribbon placings are signified by GC or Grand Champion, RC or Reserve Champion, B or Blue, R or Red, and W or White.

Club names are listed, followed by the participant, their division and award.

City View

Julie Berard, advanced clothing constructed, GC, and advanced clothing purchased garment, B; Lynnae M. Broten, photography unit three advanced, R; Angela J. Hougen, microwave cooking, B; Kimberly K. Haugen, photography unit one, R; Allen C. Hedeen, electrification article and science, GC, computers (advanced), GC, and individual demonstration 11 and over, B; Amy Johnson, beginner unit three purchased garment, R, food for fun (beginner), B, breads, R, and consumer education super shopper, R; Tara Larson, pets or pet photo story, R, unit one child development, R, food and fitness (intermediate), B, and photography unit two, B; Christine Shetler, halter showmanship (13 and under) R.

The City View club banner received a Red ribbon.

Happy Acres

Desirae'Alberg, clothing beginning unit one, B; food for fun (beginner), B, food education (beginner), B, and individual demonstration for discovery, RC; Tammy Alberg, graduate novice, R, senior open showmanship, GC, and advanced clothing constructed, RC; Christian J. Bataldén, vegetable garden, B, fishing exhibits, B; Gretchen M. Bataldén, flower gardening beg. annuals, R, unit one child development, R, food for fun (beginner), B; Sara Bataldén, food and fitness (intermediate), B, food education (intermediate), R.

Also, Matthew B. Carlson, steer after March 1, B, junior yearling, B, cow/calf after January 1, RC, landscape plan to scale, GC, intermediate clothing construction, GC, creative arts 13 and under, B, and junior showmanship (beef), GC; Sunny Carlson, summer yearling, B, cow/calf after January 1, B, clothing beginning unit one, B, food for fun (beginner), B, food education (beginner), R, creative arts 13 and under, B, performing arts, RC, individual demonstration for discovery, GC, and junior showmanship (beef), RC; Troy Carlson, steer after March 1, RC, junior yearling, B, cow/calf after January 1, B, indoor gardening house/dish, GC, advanced clothing purchased garment, RC, and team demonstration, GC.

Also, Jason Clark, vegetable garden, R, vegetable science exhibit, B, food and fitness (intermediate), B, food education (intermediate), R, safety presentation, B, wildlife exhibits, R, fishing exhibits, B; Kelly Clark, vegetable garden, GC, vegetable science exhibit, B, unit one exp. your home, B, unit one child development, B, food for fun (beginner), B, and food education (beginner), R; Robby Finstad, small grains exhibit, R; Angie Hasnedl, beginning unit three clothing construction, B, creative arts 13 and under, GC, and performing arts, B; Jeremiah Hasnedl, aerospace rocketry, RC; Jeremy Houske, vegetable garden, RC, flower gardening beg. annuals, B, Jena Johnson, yearling ewe born after Jan. 1, 1988, lambed, GC, beginning unit three clothing construction,

(Continued on Page 7)

Jack Quinlivan, former Thief River Falls city planner for nine years and presently director of the Faribault County Local Redevelopment Agency at Wells, was guest speaker Tuesday evening at the semi-annual meeting of the Thief River Falls chamber of commerce. The meeting was held at the Best Western Inn and focused on industry and economic development.

Quinlivan Tells Of Experience In Faribault County

Success of economic development efforts in Faribault county was reviewed by Jack Quinlivan, director of the Faribault County Local Redevelopment agency, at the semi-annual meeting of the Thief River Falls chamber of commerce Tuesday evening at the Best Western Inn.

Quinlivan was Thief River Falls city planner for nine years prior to moving to Blue Earth in Faribault county.

One of the major problems with his job is creating identity for his county and its county seat, he said. Faribault county has no relation to the city of Faribault which is a 90-minute drive from Faribault county. The county seat of Blue Earth has no connection with Blue Earth county which borders Faribault county on the north.

Although Blue Earth is the largest community in Faribault county, he said, the redevelopment agency office has been located in Wells which made a building available to the county agency. There are 11 cities in the county, ranging in size from 109 in Walters to 4,147 in Blue Earth. Total county population in the 1980 census was 19,714.

Quinlivan said the county had suffered severe set-backs and was projected for more of the same. Population loss was projected at 11 per cent per year to the year 2000. there had been a 38 per cent loss in school population, farm land value had declined from $2,500 to $800 per acre, there had been no growth in the labor force in 15 years and loss of

(Continued on Page 4)

New Members Elected To NWRDC Tuesday

Three new members were elected to the Northwest Regional Development commission and two new members elected to the commission's board when the annual meeting was conducted Tuesday evening at Lon's restaurant in Thief River Falls.

Elected to the commission to represent special interest groups for the first time were Mark Bohn, East Grand Forks, representing vocational schools; Janice Hanson, Hallock, representing school boards; and Bernie Solberg, Oslo, representing women.

New board members elected were Kermit Finstad of Thief River Falls, succeeding Harry Sjulson of St. Hilaire as representative from Pennington county, and Alvin Jensen, Oklee, succeeding Russell (Stub) Pahlen as representative from Red Lake county.

Reelected to the board in county caucuses by commission members were Charles Lindberg, Kennedy, Kittson county; Delroy Larson, Gatzke, Marshall county; Floyd Hovland, Ada, Norman county; Eugene Mattson, East Grand Forks, Polk county; and Rudee Anderson, Greenbush, Roseau county.

Joe Bouvette of Hallock is chairman of the board and commission. Delray Larson is vice chairman and Eugene Mattson is treasurer. Board officers are elected at the August meeting.

Reelected to the commission Tuesday evening as special interest representatives were the following:

(Continued on Page 3)

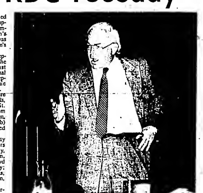

Wy Spano, lobbyist for the Minnesota Association of Regional Commissions for the past year, was guest speaker at the annual meeting of the Northwest Regional Development commission Tuesday evening at Lon's restaurant.

COMMUNITY FOCUS

Judy Lee & Kurt Wiseth Exchange Vows June 17

Judy Lee and Kurt Wiseth were united in marriage June 17 at the Faith Lutheran church in Goodridge. Rev. Robert Dahlen officiated at the 2 p.m. double ring ceremony.

The bride is the daughter of Bryce and Diana Lee of Thief River Falls. The groom is the son of Ethel Wiseth of Goodridge.

Jan Peterson, friend of the bride, sang "Wedding Prayer" by Kenny Loggins and "Wonderful Days" by Jack Koch, friend of the bride, was the organist, playing "Jesu, Joy of Man's Desiring" and "The Wedding March."

The church was decorated with candelabra with pink bows and white wedding bells and candles.

The bride, given in marriage of her father, chose a traditional white satin with short illusion front and back yoke and enhanced with venise lace, pearls and sequins. Her bridal veil, a gift from her mother, was fingertip length. For her parents' first gown, she wore a satin brocaded bell with waist length veil and venise beads patterned at the back yoke. For her "something borrowed" she wore a family heirloom, baby cashmeres and bolster bonnet.

Shelly Dexter of Deerfield, friend of the bride, was the maid of honor. She wore a pink satin dress with short sleeves, high neck and satin with lace around bodice. Her bridal piece was a satin pink flower arrangement with pink beads. She carried a bouquet of pink carnations and white carnations and white asters.

Bridesmaids were Carol Martson, Thief River Falls, friend of the bride; Wahnita Wiseth, Mahnomen, sister of the groom; and Lori Lee, Deerfield, Goodridge, sister-in-law of the groom. They were dressed in an English mint satin gowns with a short puff sleeve, high neck, a fitted bodice and a full skirt with a satin bodice. Their bridal pieces matched the one worn by the maid of honor. They carried bouquets of yellow daisies, pink carnations and baby's breath.

The flower girl was Nicole Lee of Goodridge, daughter of the bride. She was dressed in match the bridesmaids.

Becky Dokken was the bride's personal attendant.

The groom was attired in a black tuxedo with tails, a white shirt, vest and bow tie. His boutonniere was a pink rose with baby's breath.

Best man was Bryce Lee, friend of the groom, was the best man. Groomsmen were Randy Hinrichsen, Goodridge, friend of the groom; Vance Wiseth, Goodridge, brother of the groom, and James Lee, Thief River Falls, brother of the bride. Usher was Jeff Martson, Thief River Falls and Gary Wiseth, all friends of the groom, and David Lee, brother of the bride. They wore black tuxedos with tails, white shirts and black bow ties. Best boutonnieres were pink roses with baby's breath.

Mrs. Hinrichsen, mother of the groom, wore a pink dress with matching accessories and a corsage of daisies. The groom's mother wore a two-piece peach dress with matching accessories and Wendy and Jodice overlay corsage of daisies and baby's breath.

Mrs. Lee, mother of the bride, wore a mint green dress with matching accessories and Wendy and Jodice overlay corsage of daisies and baby's breath.

Honored guests at the ceremony included Hazel Molter, grandmother of the bride; Ms. Molter, grandfather of the bride; and Gina Johnson, aunt of the groom.

A reception was held after the ceremony at the Goodridge community center. The new couple was Mr. and Mrs. Jimmy Ferguson, formerly Jodi Lee and Jeff Ferguson, formerly Jodi Lee and Kevin Martin, formerly Jodi Lee.

The serving table was highlighted with a pink and white lace tablecloth over pink satin. Pink and white mints, nuts and formitas, a bridal shower cake on center table were ornaments from the wedding cake.

The cake set up by Hilda Lee, sister-in-law of the groom, was one tier with a pink and white lace design. Serving were Jeanette Lee, sister of the groom, and Amy Hanson, aunt of the groom. Miss Lee, cousin of the bride, and Amber Hagelin, niece of the groom, served the punch. Pouring was arranged by Sadie Wiseth and Heidi Strelau, both nieces of the groom.

The couple is at home in Goodridge.

At the regular June meeting of the Goodridge Lioness club at Mia Elle's in Goodridge, an installation of officers for the 1989-90 year took place. New officers include (front, left to right) Deb Swenson, president; Sandy Hanson, first vice president; Ann Hanson, second vice president; (back row, left to right) Gail Kortka, third director, Trudy Hyland, president, Jeanine Berndt, left tenator, Audrey Rogelle, first vice president, Marlyn Burnette, third vice president, Dorothy Wiese, secretary, and Gladys Pittman, second director. Not pictured are Janice Peterson, treasurer, Jeanne Johnson, past president, and Gail Wilson, third director.

Marge Tiani To Wed Danny Larson Sept. 9

Marge Tiani of Thief River Falls and Danny Larson of St. Hilaire are happy to announce their engagement and upcoming marriage.

Parents of the bride are Henry Ogdahl of St. Hilaire and Francis Ogdahl of Thief River Falls. Parents of the groom are Ebber Larson of St. Hilaire and Ruth Larson of Thief River Falls. The groom is employed by the Pelican Lodge and the bride is employed by Arctic Inc.

A September 9 outdoor wedding is being planned.

DOWN & DIRTY PATTY'S "30"

Wear Kelli COSMETICS
The Cosmetic Party
Wear Your Kleenex
FOR APPOINTMENT CALL:
PAT THOMPSON
906 OAKLAND PARK RD. 681-3266

Julie Melander To Wed James Crippes Aug. 19

Norma and Marlene Melander of Brooksbrain, Michigan and Rudolph and Ann Melander of Thief River Falls announce the engagement of their daughter, Julie Ann, to James Crippes, son of Jim and Loretta Crippes of Bloomington.

The bride-to-be is a 1985 graduate of Brooksbrain high school, a 1989 graduate of the College of St. Catherine with a major in Finance and Accounting. She is employed by Honeywell, Bloomington.

The groom-to-be is a 1984 graduate of St. Thomas college with a major in Finance. He is a sales supervisor for CP Banking in Bloomington.

The August 19 wedding is planned at St. Bernard church in Minneota.

Sow & Hoe Garden Club To Meet August 1

The regular meeting of the Sow & Hoe Garden club will be held August 1 at 7:30 p.m. at the home of Mrs. and Mrs. Alvin Hanson. Co-hostess will be Mrs. Ole Hoff and Mrs. Ole Hoff will assist. All members are encouraged to attend.

Keith Morinville Have New Daughter July 19

Seth Morinville is happy to announce the birth of a baby sister, Cassandra Lynn on July 19. She weighed in at 7 pounds, 7 ounces and measured 19 inches long. Parents are Keith and Lori Morinville of Thief River Falls. Grandparents are Adolphe Morinville of Thief River Falls and Gordon and Lorna Morinville of Grand Forks.

Bridal Shower Held For Carla Bengtson Friday

A bridal shower will be held for Carla Bengtson on July 28 at 8 p.m. at the Wesaker church of Newfolden. All friends and relatives are invited to attend.

Tami Erickson-Staie To Wed Michael Ramsay

Tami Erickson-Staie and Michael Ramsay are happy to announce their engagement and forthcoming marriage.

The bride-to-be is the daughter of Mr. and Mrs. Ron Erickson of Erskine and Mrs. Darlene Erickson and is a 1989 graduate of Our Saviour's Christian Academy of Thief River Falls. She is employed by the Billy Graham Evangelistic Association, Minneapolis.

The fiancee is the son of Mr. and Mrs. David Ramsay of Detroit Lakes. He is a 1985 graduate of the Detroit Lakes high school and graduated from Northwestern College, Minneapolis. He is employed by Bonanza Valley Co-op in Montevideo and plans to attend Northwestern Bible College and Normandale technical institute in Bloomington.

A August 5 wedding is planned at the Assembly of God church in Thief River Falls at 7:30 p.m. All friends and relatives are invited to attend.

Happy Seniors To Meet

The Happy Seniors will meet July 28 at 5 p.m. at the Heritage center for a potluck supper. Bingo will be played. All members are urged to attend.

Mostrom Family Reunion To Be Held

The Mostrom family reunion will be held July 29, starting at 9 a.m. at the Ole Mostrom farm near Gonvick. Bring lawn chairs, food and dishes to be a potluck dinner. There will be a short program beginning at 2 p.m. and games will be played throughout the day. Participants are asked to bring a lunch, pancakes and even cooking and towels. There will be some water games.

BIRTHS

Northwest Medical center in Thief River Falls announces the births of the following:

On July 24 a girl was born to Donald and Judy Adalman, RR 1, Thief River Falls.

Bridal Registry
August 5 JOHN PAUL II HIGH SCHOOL
August 12 ST. MARY CHURCH
August 19 ST. PAUL AND ST. ANTHONY
August 26 MOUNT CARMEL CHURCH
DEADLINE FOR BRIDAL REGISTRY IS 2 WEEKS PRIOR TO PUBLICATION

Home Sweet Home
5630 N. Lakewood 681-6613

THE JEWEL BOX
Diamonds • Watches • Jewelry
Mr. and Mrs. Gordon Gilbertson
Bride Elect Lisa Lundquist
BRIDAL SHOWER
SAT., JULY 29
Gordon Gilbertson
Lisa Lundquist
SAT., AUGUST 26
Lisa Lundquist
Jeff Lundquist
SAT., AUGUST 5
Jeff Lundquist
Tracy Lundquist
SAT., AUGUST 12
Tracy Lundquist
Tom Lundquist
SAT., AUGUST 19
Tom Lundquist
Tom Gilbertson
Michael Gilbertson
SAT., AUGUST 26
Tom Gilbertson
Michael Gilbertson
Tuesday Hours
Mon. Thurs. 9-5:30
Fri. 9-6
Sat. 9-5
Closed Wednesday
Bridal Registry
Fine Jewelry
Fine Watches
Fine Diamonds
Fine Silver
Fine Crystal
Fine Gifts
Bridal Registry
Bridal Gift Registry
Fountain of Jewels
"THE ULTIMATE FINISHING TOUCH"
Bridal Registry
Bridal Gift Registry
When you register with us you receive a free, engraved cake knife or server.
Saturday, July 29 KATHY PANEK KARL LUNDSTAD
Saturday, July 29 KARI LUNDSTAD ALLAN DAUPHIN
Fountain of Jewels
"THE ULTIMATE FINISHING TOUCH"
Bridal Registry
Bridal Registry
Bridal Shower Registered With Us
Hearts of True Gifts
Saturday, July 29 KATHY PANEK KARL KOSTA
Saturday, July 29 GRETCHEN MARRIOTT
Saturday, July 29 ANTOINETTE KATH CHAPELL
Saturday, August 5 CARLA KLEIN DAVID BRYANT
Saturday, August 5 JOANNA TERRY JACK COATS II
Saturday, August 5 JULIE TURNER MARK VAN DE SANDE
Saturday, August 12 SUSAN BRAUN JEFFREY BRAUN
Saturday, August 26 MELISSA KLEIN MICHAEL KLEIN
Saturday, August 26 TRACY VAN DE SANDE JOHN VAN DE SANDE
ACE Hardware

half price
ENTIRE SUMMER STOCK
STOREWIDE SALE
Mr. Duane's

A photo finish nearly resulted in the trial heat of donkey racing at the Pennington county fair Thursday evening, but Tammy Limoges (in red) was the lead to win the race. She later Drished second in the championship race among first and second place winners in the qualifying heats.

Nikole Hink And James Noldin Exchange Vows

Nikole Hink and James Noldin were united in marriage May 6 at the Abundant Life church. Rev. Burton Hudnagen officiated at the 4:00 p.m. double ring ceremony.

The bride is the daughter of Jon and Hilda Hink of St. Hilaire. Parents of the groom are Richard and Diane Noldin of Duluth.

Music was provided by Lisa Hagen, friend of the bride, who sang "Wedding Medley" and "Wedding Prayer."

Karen Hynes of Fargo, ND, friend of the bride, was the maid of honor. Bridesmaids were Chris Nelson, Thief River Falls, friend of the bride; Jill Bergey, Fargo, and Karen Bergey, Phoenix, AZ, all friends of the bride.

Lynn Johnson, friend of the bride, served as best man. Groomsmen were Jay Dale and Brian Johnson, all friends of the groom, and Steve Johnson, a friend. Hannesson Music performed the wedding. Jeffrey and Audrey Bragstrom, friends of the groom, were ushers. Guests were registered by Cathy Johnson, Ella Johnson, brother of the bride, and Jodie Hanson, Ft. Peck, MT, friend of the groom.

Flowers and plants were Christmas and Easter lilies, Boston fern, and Boston ferns and baby's breath.

A reception was held after the ceremony at the Ebenezer church and was attended by 250 guests.

The serving table was highlighted with a pink and white lace tablecloth over pink satin. Pink and white mints, nuts and formitas, a bridal shower cake on center table were ornaments from the wedding cake.

The cake set up by Hilda Lee, sister-in-law of the groom, was one tier with a pink and white lace design. Serving were Jeanette Lee, sister of the groom, and Amy Hanson, aunt of the groom. Miss Lee, cousin of the bride, and Amber Hagelin, niece of the groom, served the punch. Pouring was arranged by Sadie Wiseth and Heidi Strelau, both nieces of the groom.

The couple is at home in Goodridge.

The couple is at home in Mesa, AZ. Parents are Ronald and Judy Adalman of Thief River Falls. The groom is a graduate of Goodridge high school and the University of Minnesota, Minneapolis.

A August 5 wedding is planned at the Assembly of God church in Thief River Falls at 7:30 p.m. All friends and relatives are invited to attend.

Happy Seniors To Meet

The Happy Seniors will meet July 28 at 5 p.m. at the Heritage center for a potluck supper. Bingo will be played. All members are urged to attend.

Mostrom Family Reunion To Be Held

The Mostrom family reunion will be held July 29, starting at 9 a.m. at the Ole Mostrom farm near Gonvick. Bring lawn chairs, food and dishes to be a potluck dinner. There will be a short program beginning at 2 p.m. and games will be played throughout the day. Participants are asked to bring a lunch, pancakes and even cooking and towels. There will be some water games.

BIRTHS

Northwest Medical center in Thief River Falls announces the births of the following:

On July 24 a girl was born to Donald and Judy Adalman, RR 1, Thief River Falls.

Jesse Allsdorf of the Steiner 4-H club received the grand champion award in the 4-H division of poultry with a 4-H. She won the award during the Pennington county fair last week in Thief River Falls last weekend. Jesse is the daughter of Mr. and Mrs. Amber Wuthrich of Sanders 4-H club.

Bostwicks
Sale!
LEATHER BOMBER JACKET
99.99 REG. $150.00
• Brown or Black Leather
• 3M Insulation
• Knit cuffs and waist
• Brown or Black
BOSTWICKS COUPON • BOSTWICKS COUPON • BOSTWICKS COUPON
Over 200 Women's Select
WINTER COATS
Now Reduced 50% to 70%
-TAKE AN EXTRA 25% OFF THE MARKDOWN PRICE
USE OUR LAYAWAY PLAN - NO EXTRA CHARGE
Bostwicks
BOSTWICKS COUPON • BOSTWICKS COUPON • BOSTWICKS COUPON

NWRDC Elects New Members At Meeting Tuesday

(Continued From Page 1)

Norma Hanson, Goodridge, secretary; Harold Hendricks, Crookston, treasurer; John Carpenter, Hallock, financial secretaries; Ray Bergquist, Thief River Falls, Steve Sims, Thief River Falls, Noel, and Lowell Emerson, Oklee, low members.

Also Rev. Sullivan, Thief River Falls, minister; Roy Bergquist, Oklee, water conservation district; and Walter Anderson, Greenbush, water conservation district.

The commissioners adopted a fiscal year 1990 income and expenditure budget of $493,782 - a slight decrease from the $503,290 adopted last year for the 1989 fiscal year. About 22 per cent of the budget is for administrative overhead items or the administrative which comprise the organization. Every dollar of the budget is spent in the RC&D area and personal property in the county assessed by ASBHOS.

Estimated levy for the commission is slightly below the levy limit which is based on the 1988 levy and the assessed property market value of $2,993,169,000 in the seven counties.

The commission's estimated 1990 levy would be $1,142,204.

Estimated levy for each county includes the following: Kittson, $10,325; Marshall, $17,091; Norman, $15,261; Pennington, $10,251; Polk, $41,223; Red Lake, $4,786; and Roseau, $11,268.

Other budget contributions to the NWRDC organization include: State appropriations, $400,976; MnDOT, $27,000; Economic Development, $10,000; Lake Area Board, $10,000; Lake Area Foundation, $35,218; Hydropower Feasibility Study, $24,000; McKnight Leadership Program, $29,180; NW MLP revolving loan fund, $20,000; Economic Development Commission, $15,000; and interest, $11,500.

Major expenditures for the 1990 fiscal year is for personnel - $341,097 - plus fringe benefits of the fiscal benefits plus $15,750 for contract services.

Other major expenses are $12,500 for printing and reproductions, $8,970 for postage, $20,474 for staff travel, $17,500 for computer and computer services, $8,000 for office rent, $2,000 for insurance, $3,525 for office supplies, $4,450 for membership, dues and periodicals, $5,479 for NWRDC vehicle expenses and scholarships, $3,500 for consumable supplies, $1,000 for equipment maintenance, $11,112 for contracted utilities, and $12,000 for telephone.

LOCAL NEWS

Mr. and Mrs. Orville Peters left Saturday morning for a trip to Lake Mc, where they celebrated the 5 p.m. wedding of Kristi Halvorson and Curt Johnson at the St. Peter Lutheran church. Kristi is the daughter of Mr. and Mrs. Ronald Halvorson of Thief River Falls. Curt is the son of Mr. and Mrs. Frank Johnson of Florida Lake. A reception was held in the ECC hall. They returned home late Sunday afternoon.

Bostwicks
END OF MONTH
E.O.M.
CLEARANCE
NO TRADES
Bostwicks
NOW* Summer Fashions
50% OFF
• JACKETS
• SHORTS
• SHIRTS
• KNIT TOPS
• CASUAL PANTS
• DRESSES
• ACCESSORIES
*Entire line sales do not include items designated "Exceptional Values"

LOCAL NEWS

Mr. and Mrs. Orville Peters left Saturday morning for a trip to Lake Mc, where they celebrated the 5 p.m. wedding of Kristi Halvorson and Curt Johnson at the St. Peter Lutheran church. Kristi is the daughter of Mr. and Mrs. Ronald Halvorson of Thief River Falls. Curt is the son of Mr. and Mrs. Frank Johnson of Florida Lake. A reception was held in the ECC hall. They returned home late Sunday afternoon.

OBITUARIES

Leo Longtin, 69

Red Lake Falls – Leo Longtin, 69, died July 23 at the Parkview Home.

Mass of Christian Burial will be held Friday, July 28, 2 p.m. in the St. Isaac Jogues Catholic Church in Red Lake Falls with Rev. Guy LaBonte officiating. Special music will be provided by the church choir with Kathy Kasel as organist. Cremation will be by Bergeron Funeral Home, Langdon, Georgia. Mr. Longtin lived in Red Lake Falls. Survivors include his wife, Lucy; a brother, Joe; a sister, Jeanette Longtin; nieces and nephews.

Leo Longtin was born Nov. 29, 1919 in Orvieto township, Red Lake County, the son of Joe and Clarice (Corbett) Longtin. He grew up in Red Lake County and in 1950 he moved to California to work in aerospace, returning to Red Lake Falls in 1970 to farm with his father. He served in the Army during World War II and was a member of the VFW and DAV. He was also active in the Red Lake Falls senior citizen program.

Leo married Lucy Tuve twice: Lutgart Lonigan of Crookston and Donald Longtin of Plummer; and two aunts: Evelyn Longtin of South Milwaukee, WI, and Mrs. Leo (Leona) Longtin of Plummer.

He was preceded in death by his parents; four brothers: Jerome Hollis, George Longtin, Clarence Longtin and Louis Longtin; and one sister, Doris Ingstad.

Orvn B. Cole, 44

Greenbush — Orvn B. Cole, 44, died July 22 at the Roseau area hospital.

Funeral services were held July 26 at the Blessed Sacrament Catholic church in Greenbush, with Rev. Robert C. Meuer and Rev. Lucas Hermanson officiating. Special music was provided by the church choir, soloists, and Cynthia Erlin, organist. Honorary pallbearers were Brad Erickson, Scott Klatzke, Jim DeMarr, Jeffrey Torgerson, Eric Anderson, Tim Cole, Jeff Cole, Robert Bakke, Terry Bakke, Kirby Bakke, Aaron Bakke and Bekah Bakke. Active pallbearers were Kenneth Stirler, Ronald Larson, James Zeman, Jerry Zeman, Jerry Bakke, Jerry Bakke and Dennis Sullivan. Interment was in the church cemetery. The Crooston Rite of Interment for Cremation was in charge of arrangements.

Orvn B. Cole was born Nov. 19, 1945 at Roseau, the son of Clifford and Emily (Kalin) Cole. He grew up and attended school here and graduated from Roseau high school in 1963. He served in Roseau, Hallock and Warroad as a rural mail carrier. On 7/1/67 he married Karen Bunker in Crookston. He was employed as a truck driver for Baird Grain Service and Farmers Union.

He is survived by his wife; two sons: Spencer Cole and Timothy M. Cole, both of Greenbush; one daughter, Christine M. Cole of Greenbush; his parents; his paternal grandmother, Selma Cole of Hermansville; two sisters: Mrs. Donna (Shane) Knudson of Fort Collins, CO, Mrs. Barbara (Bruce) Julier of Spring Park, Mrs. Ann (Jerry) Bakke of Grand Forks Valley and Mrs. Gerald (Charlotte) Pfeil of Bradley.

He was preceded in death by his paternal grandfather and his maternal grandfather; one sister, Dorothy A. Cole; and three uncles.

Joseph Stenberg, 76

Rice River — Joseph Stenberg, 76, died July 18 at his home near Nett Lake.

Funeral services were held July 23 at the Mizhi Hill Lutheran church, Rice River, with Rev. Ken Ness and Rev. officiating. Cantoral services were Bruce Strand, Wayne Annis, Joel Stenberg, Jay Bergin, Billie McGuire and Joseph Stenberg. Interment was in the church cemetery, Rice River. The Nettleton Funeral Home was in charge of arrangements.

Joseph Stenberg was born Jan. 12, 1913 in Downer township, Roseau County, the son of Ingvald and Lucinda (Stenson) Stenberg. He was baptized and confirmed at the St. Paul Lutheran church, near Grosbeak, and attended school and grew there. He was married to Julia Hoar in Roseau County. After their marriage, they farmed in Roseau and Koochiching counties. Prolonged illness forced them back to their farm near Nett Lake to recuperate. He was a member of the Mizhi Hill church.

He is survived by his wife, two sons: Joel Stenberg of Nett Lake and Jay Stenberg of Prescott, AZ; two daughters: Mrs. Gary (Margie) Lakey and Mrs. Leonard McGuire of Lost Creek, MO; 11 grandchildren; two great-grandchildren; one brother, Ingvald Stenberg of Roseau; one sister, Hannah Stenson of Brainerd; and one niece, Donna Zelenock of Duluth.

He was preceded in death by his parents; two infant sisters; Lucille Wilson and Julia Jo.

Richard M. Tveitbakk, 48

Elk River — Richard M. Tveitbakk, 48, died July 18 at the Montrose hospital in Minneapolis.

Funeral services were held July 19 at the Assembly of God church in Elk River, with Rev. James Hangsleben and Rev. George O'Brien officiating. Pallbearers were Jerry Bakke, Ron Olstrom, Roy Carlson and Roy Jones. McClennan, Anderson, and Dave McGregor and Marshall Lain, organists. Quartet members were Dave Blake, Jerry Bakke, Ron Olstrom and Roy Carlson. Jim Gustafson and Jesse Crane, interment was in the Chaska Memorial Hills River. The Dale Funeral Home of Elk River was in charge of arrangements.

Richard Marvin Tveitbakk was born June 22, 1941, at Thief River Falls, the son of Halvor and Edith (Byre) Tveitbakk. He grew up in Thief River Falls and graduated from the Oslo Lutheran Bible Institute. He was married to Janice Bagne at Glasgow, MT, on 7/4/64. He was a Boy Scout for 10 years and have a World Tool Inventory Service for 10 years.

He is survived by his wife; four sons: Ray Bagne of Thief River Falls, Randy, Bobby and Ryan, still at home; one daughter, Anna Andersen of Zimmerman and Lucinda Ammon of Thief River Falls; his parents; two brothers: Arnold Tveitbakk of Bloomington and his grandmother, Ida Tveitbakk of Thief River Falls.

He was preceded in death by his parents.

Merreta Johnson, 80

Detroit Lakes — Merreta Johnson, 80, died July 18 at the Detroit Lakes Care Center.

Funeral services were held July 24 at the Congregational church in Detroit Lakes with Rev. Muriel Poole-Hoffman officiating. Vocal solo was provided by Tyler Dresack, soloist, and Gladys Holt, organist. Pallbearers were Keith Bryan, Brad Johnson, Dory Johnson, Mark Johnson, Jim Johnson and Jeffrey Lindgren and Arthur Swedberg. Interment was in the Hawley cemetery with Vigen Funeral Home of Hawley in charge of arrangements.

Merreta Johnson was born May 4 in Grand Forks, ND. She spent her early years in Thief River Falls. She was married to Irving Johnson on Dec. 1, 1933 at Hendry. They lived in Hawley and farmed there until Irving died in Dec. 1987. Her husband died on June 28, 1988.

She is survived by two daughters: Mrs. Jette (Walt) Jaglowski of Brainerd and Mrs. Jerry (Sally) Nelson (Mrs. Jerry Johnson) of Detroit Lakes; eight grandchildren; one great-grandchild; and one brother, Roy Dunlap.

She was preceded in death by her husband and two sisters.

Paul O. Omlid, 75

Minneapolis — Paul O. Omlid, 75, died July 22 in Minneapolis. Funeral services were held on Sunday in Minneapolis.

He had been employed by the Minneapolis Housing Company in Minneapolis.

He is survived by two sons: Gordon of Saint Paul and Stephen; three daughters: Phyllis Wolter of Minneapolis, Marilyn Omlid of Saint Paul and Shirley Johnson of Hughes, 12 grandchildren; three great-grandchildren; two brothers: Sid of Minneapolis and Nicky Berrios of Jessup, ID.

THE TIMES
Telephone
(218) 681-4450
News Department
Classified Department
Advertising Department
Commercial Printing
Publication Schedule
Published Tuesday, Wednesday, Thursday, Friday and Saturday by Thief River Falls Times, Inc., 136 Main Ave. N., Thief River Falls, Minnesota 56701
Second Class Postage Paid at Thief River Falls, Minnesota
USPS 475-280
POSTMASTER: Send address changes to The Times, P.O. Box 607, Thief River Falls, MN 56701
MAILING ADDRESS
Post Office Box 607
Thief River Falls, MN 56701
Physical Location
136 Main Ave. N.
Thief River Falls, MN 56701
Telephone
(218) 681-4450
FAX
(218) 681-2960
JOHN P. MATTSON, Publisher
BRUCE D. GRUNDEN, General Manager
DAVE LANGSETH, Sports Editor
JEAN KRUEGER, Bookkeeper
DAVE HANSEN, Production Manager
LORI KEISER, Advertising Manager
DAVE MATTSON, Publisher Emeritus
Production Department
HUST READING!
THE TIMES
681-4450

Joe Forberg of Thief River Falls, who retired from the Minnesota National Guard with the rank of Colonel, was recently presented with an award from the State of Minnesota. Making the presentation (left) was Major General Mike Jaeger, the Adjutant General of Minnesota. Forberg joined the National Guard as an enlisted man in the 1950s, took commission at the Thief River Falls armory Oct. 26, 1967 and headed the unit here until 1982. He then joined the Headquarters staff at Moorhead and commanded the battalion from April of 1979 to April of 1977. He was with the brigade staff at Stillwater and the STARC command at St. Paul before he became the rank of Colonel.

Quinlivan Tells Of Experience In Faribault County

(Continued from Page 1)

as one One of Guadalupe and two Mexicans. Most of them are from Guanajuato and Tres Guadalupe, Mexico.

"Most of them are married and have families. Most of them are Catholic and Tres Guadalupe is a very Catholic town," he said.

Quinlivan said the Mexicans are very family oriented and very hard workers. Most of them are here for the long term, he said.

Quinlivan said the objective of his study was to find out what it would cost to remove them.

He arranged experiments with white mice which re-searchers and experts assumed him could not be moved out of their homes. He put 400 mice of white color into a pen under concrete as a premium point in the county.

Work is now being done on development of a plan to remove the mice. There will be a meeting in Blue Earth in Faribault County. "When a problem arises for one dairy, it affects the entire industry," Quinlivan said.

He said he feels it is up to the county commissioners and the community. He is the county has been the county and addition of a number of jobs and businesses themselves. It also resulted in the county being named in the Governor's Job Fair which designated it as the best and likely the one county out of the county," he said. "Now can we assure potential new businesses that it can succeed in our community?

The redevelopment agency stated it has failed to assist industry and that fund has grown to $371,000 with the help of the state legislature. It is continue on creating small industries and looking for sub-contractors business for the farms primarily there.

One company which makes extra money for farmers is Ag Chem. It makes program for farmers of a concentrated dairy bark with the manchoons left mass—left in the cow's stomach for turning fully off and the owner needs to pay for it. Ag Chem is one of the companies which contributed and has business a new building a new facility.

Quinlivan said the objective of his study is to find out what it would cost to remove them.

He arranged experimenters with white mice which researchers and experts assumed him could not be moved out of their homes. He put 400 mice of white color into a pen under concrete as a premium point in the county.

Work is now being done on development of a plan to remove the mice. There will be a meeting in Blue Earth in Faribault County. "When a problem arises for one dairy, it affects the entire industry," Quinlivan said.

He said he feels it is up to the county commissioners and the community. He is the county has been the county and addition of a number of jobs and businesses themselves. It also resulted in the county being named in the Governor's Job Fair which designated it as the best and likely the one

Joyce Christianson, 63

Rapid City, SD — Joyce Christianson, 63, died July 24 at the Rapid City Regional hospital.

A funeral service was held July 27 at the Campbell Funeral chapel with Rev. DeWitt Schwarz officiating. Interment was in the Pine Lawn cemetery.

Joyce Christianson was born May 9, 1926 at Mission, SD, the daughter of Ernest and Edna (Gunderson) Nelson. She attended high school in Thief River Falls and graduated from Rapid City Central high school. She married to James Christianson in Thief River Falls, MN, on Dec. 26, 1946. Survivors: Fairbanks, Gordon, MT; Jackson, MO; Hurley, SD; and Rapid City, SD. She was a member of the Rapid City Eastern Star and the Rapid City Moslem Temple.

Survivors include her husband; three daughters: Lynn Mae of Rapid City, Linda Kay Christianson and Joyce Christianson, Jr., Rapid City; three sons: Robert Frederick of Montana and William Foster of Bismarck, ND; and two sisters: Ann Nelson of Rapid City and Ruth Nelson of Rapid City.

She was preceded in death by her parents.

Edward "Eddie" Benoit, 16

Toronto, ON — Edward "Eddie" Benoit, 16, died July 13 in the Toronto Medical center in Thief River Falls from injuries received in an accident.

Mass of Christian Burial was held July 20 at St. Dominic Catholic church in Dorothy with Rev. Gary Chabot officiating. Special music was provided by the church choir. Pallbearers were Virgil Arnold, Jim Thompson, Tom Hoel, Leroy Anderle, Ken Hoel and Dale Lake. Interment was in St. Calvary Catholic cemetery in Crookston. The Nettleton Funeral Home was in charge of arrangements.

Edward Gene Benoit was born May 27, 1973 in Hibbing, MN, the son of Gerald and Kathleen (Hoel) Benoit. At age one, he moved with his family to Roseau, Ontario, where he grew up and had completed the 8th grade at St. Dominic Catholic school. He was a student at Thief River Falls Lake Pleasant Junior High school. He was a member of the Boy Scouts.

He is survived by his parents; two sisters: Michael, Kevin and Dorothy; and twenty-five paternal grandparents: Mr. and Mrs. Ernest Benoit, Mr. and Mrs. Ignatz Fuchs, and his maternal grandparents: Albert Adam and Anna Pomo of Roseau, Ontario.

He was preceded in death by his maternal grandfather.

Mary M. Cole, 66

Pinole, CA — Mary Millar Cole, 66, died July 17 in a hospital in Walnut Creek, CA. Funeral services were held in Pinole, Rodeo, Richmond, Ca, on July 21.

Mary Millar Cole was a native of St. Paul and graduated from Lincoln high school in Thief River Falls, MN, 1941. She retired from the USDA after 30 years and was a homemaker. She had lived in Pinole, CA, for 35 years.

She is survived by her husband, Kermit Cole; three sisters: Lois Schnee of St. Paul, Sarah "Sally" Mitchell of Brooklyn and Nancy Berrios of Jessup, ID.

The Cooperative Bank of Northwest Minnesota
Home Financing Loans will not increase limits. Repayable with regular monthly payments. Loans are available to homes and mobile homes. You can make energy-saving improvements, refinance your lower interest rate. Hospitality, approachable and friendly. Open Saturdays. Call today and take advantage of loans designed to be a comfortable fit.
Equal Housing Lender
Member FDIC
NORTHERN STATE BANK
YOUR HOME-OWNED INDEPENDENT BANK
681-4020

Fire Department Responds To Small Grass Fire In TRF

Fire department officials responded to a report of a fire near the Morris Chest sub-station opposite of Walmart Monday around 9:30 p.m. Tuesday night.

The grass fire near the railroad tracks was quickly under control and extinguished. Fire Chief Dave Hyatteson said he noticed some beer cans and other trash along the tracks and suspected that someone had tossed a cigarette out left without putting it out. The fire did very little damage.

A Times subscription – The gift that keeps on giving. Call 681-4450 and order yours today.

Tepin Falls Monument Company
LEO & VERNICE NELSON
Rt. 2 & Thief River Falls, MN 681-1374
THIEF RIVER MONUMENT SALES
CHET H. ALBISI
524 North Stone • 681-1484
Tepin Falls Monument Company
Quality Granite and Bronze
Sales and Service
Lifetime Guarantee on Workmanship
Mike Tepin
Rt. 2 Box 2 Thief River Falls, MN 56701
Phone 681-1374
Thief River Falls Times
Thursday, July 27, 1989
Page 5
NESS GRANITE WORKS
MONUMENTS AND MARKERS
HANSEN
Rice Rd., Thief River Falls, MN 56701
DAVE HANSEN 681-4263

COMMUNITY CALENDAR

To have events listed on the Community Calendar, mail or bring them to the Thief River Falls Times office by 5 p.m. on Tuesday for the Wednesday edition or 5 p.m. on Wednesday for the Monday edition.

NO PHONE-IN ITEMS ACCEPTED.

Tuesday, July 25

6 a.m. Kiwanis morning at the Best Western, TRF.

8:45 a.m. Body Wellness session at the Heritage center, TRF.

9:30 a.m. Golden Kiwanis morning at the Heritage center, TRF.

10:30 a.m. Tour performance at the TRF public library.

1:045 p.m. Wedgie Watchers meeting at the TRF library.

1:30 p.m. Knitting Bunchers meeting at the TRF library.

1 p.m. TOPS meeting at the Downtown community room, TRF.

1 to 9 p.m. Veterans Veteran nap time at the TRF public library.

2 p.m. TRF Quilters guild meeting at the Thief River Falls technical institute, room 134, TRF.

3:30 p.m. Thief Support group meeting at the United Methodist church, Grace room, TRF.

5 p.m. Alcoholics Anonymous meeting at the Northwest Medical center (Room 112), TRF.

5 p.m. Alpha group Alcoholics Anonymous meeting at the Northwest Medical center (south conference room), TRF.

Wednesday, July 26

9 a.m. Beginner Aerobics with Ann at the Heritage center, TRF.

12 noon TRF Kiwanis club meeting at the Legion club.

1 to 3:30 p.m. Pinochle at the Heritage center, TRF.

1 to 3:30 p.m. Preschool story time at the TRF public library.

2 p.m. TeaSTORM Zoo Summer Reading program at the TRF public library.

Minutes of the Pennington County Humane Society board meeting, TRF.

7 p.m. TOPS meeting at the Downtown community room, TRF.

Thursday, July 27

9:45 a.m. Body Wellness session at the Heritage center, TRF.

12 noon TRF Kiwanis club meeting at the Northstar community center.

1 p.m. Pinochle at the Heritage center, TRF.

1 p.m. Bingo at the Heritage center, TRF.

1 p.m. TeaSTORM Zoo Summer Reading program at the TRF public library.

Minutes of the Pennington County Humane Society board meeting, TRF.

7 p.m. Alcoholics Anonymous meeting at the TRF city auditorium.

Friday, July 28

10 a.m. Bingo social meeting at the Heritage center, TRF.

1:00 p.m. Alzheimer's Support and Related Managers support group for family and friends at the TRF Heritage center.

5 p.m. Happy Seniors meeting and dinner at the Heritage center, TRF.

5:30 to 8 p.m. Fish fry at the VFW club, TRF.

8 p.m. Bridal shower for Carla Bergheim, to wed Wayne Tiffany, at the church, Newfolden.

Saturday, July 29

10:30 a.m. Symmetrical parade meeting at the TRF Heritage center.

2 to 3 p.m. Open house anniversary celebration for Mr. and Mrs. Max Williams at the Grygla community center.

7:30 p.m. Bridal shower for Jill Lundquist, to wed Jeff Lundquist, at the Legion club, Warren.

8 p.m. Bridal shower for Carla Bergheim, to wed Wayne Tiffany, at the church, Newfolden.

Sunday, July 30

3 to 10 p.m. Bonefa dance for Jim Brandon, Carter & Dawn Brandon, August near the Oak Grove Lutheran church, Grygla. Three polkas, two waltzes.

7:30 p.m. Bridal shower for Carla Bergheim, to wed Wayne Tiffany, at the Legion club, Warren.

Monday, July 31

8 a.m. to 12 noon Community Service center at 1004 S. Tendoy, TRF. Open house.

7 to 8:00 p.m. Alcoholics Anonymous meeting at Redeemer Lutheran church library, TRF.

7 p.m. TOPS meeting at the Old Pioneer building, TRF.

7:30 p.m. Adult Children of Alcoholics meeting at the Crossroads center, TRF.

7 p.m. Alanon meeting at Northwest Medical center, TRF.

Tuesday, August 1

6 a.m. Kiwanis meeting at the Best Western, TRF.

9:30 a.m. Golden Kiwanis morning at the Best Western, TRF.

12:15 p.m. Weight Watchers meeting at the TRF armory.

5:30 p.m. Weight Watchers meeting at the TRF armory.

7 p.m. TOPS meeting at the Downtown community room, TRF.

7:30 p.m. Sew & Sew Garden club meeting at the Norman Christopherson home, TRF.

8 p.m. Al-Anon Family group meeting at the Northwest Medical center (Room 112), TRF.

8 p.m. Alpha group Alcoholics Anonymous meeting at Northwest Medical center (north conference room), TRF.

Woodcarvers To Display Art At Lake Bronson

Woodcarvers from northwestern Minnesota, Arizona, North Dakota and Manitoba are to meet at Lake Bronson state park for the fifth annual Woodcarvers Rendezvous, Friday, Saturday and Sunday, August 3 and 4.

The festival will include wood carving demonstrations, displays, classes and auctions. Hours are from 10 a.m. to 6 p.m. on Friday, 9 a.m. to 6 p.m. on Saturday and 9 a.m. to 3 p.m. on Sunday.

Carvers wishing to attend the carving demonstration should have their work covered by 11 a.m. August 4. Carvers will be demonstrating on Saturday and Sunday. Judging and awards will begin at 1 p.m. on Saturday, August 4.

According to park naturalist Chad Bergman, most of the carvings will be on display and for sale. Carvers may bring carvings as well as chip carving, scrimshaw and carving tools. Demonstrations of carving techniques will also be displayed.

Admission is free for those who carvers to be on hand to demonstrate their skills and workmanship.

Assistant park manager Richard Bruce mentioned that a relatively unknown carver has been invited to attend the festival. Ed Lee, a native of Scandinavia, is to be this year's featured carver. Artists attending the festival are from Canada and the northwestern states as "Wees." Visitors are to be treated to a variety of carvings.

Also on display will be a crafts show and flea market will be held just outside the park, in Lakeside Bingo Goods. Hours of the event are 8 a.m. to 6 p.m.

The festival is free, however, a easy park permit is required on all vehicles entering the park. Park permits are $3.25; the annual permit is $25. Campsites are available for those who desire extra time to enjoy the festival.

Lake Bronson state park is in central Kittson county, 15 miles north of Lake Bronson, MN, on Highway 59. The park offers 100 campsites, 10 hiking trails and 17 miles of hiking and cross-country ski trails. Campsites are available on a first-come, first-served basis. Through Friday, between 8 a.m. and 4 p.m., campsites are available by calling 1-800-246-2267.

Union/Lake Sarah Picnic Planned Sunday, August 6

Union/Lake Sarah improvement association will conduct its annual picnic, August 6 at 1 p.m. to 5 p.m. Mission park will be used.

Bob Hanson will be in charge of entertaining, we are to bring a dish for the table and their own eating utensils. Beverage will be furnished. All persons interested are invited to attend and participate.

Lake Sarah is located in the Lake Lakeshore association will talk about the lake water level, lake improvement and other speakers have also been invited.

Heritage Days Celebration At East Grand Forks

Annual Heritage Days celebration will be conducted in the East Grand Forks Center to Dawn Hoeven August near the Oak Grove Lutheran church, Grygla. Three polkas, two waltzes.

Opening event will be an accordion concert by Ann Hoeven Christopherson at 7:30 p.m. Friday, August 4, in the 2122 Tower Drive, East Grand Forks, Ca. Tours beginning will take place at 7:30 and 8 p.m. Refreshments will be served on the public square.

Saturday morning at 10 a.m. Sunday following a 10 a.m. ecumenical worship service.

A number of other events are also being planned, including a parade on Saturday, August 5 at 10 a.m. Contact Gordon Tomlin at 773-2261 for more information.

Drawing Course Being Offered At East Grand Forks

"Drawing and Communication" is the title of a five-day visual arts workshop to be held from 9 to 4 p.m. on 2 p.m. at the East Grand Forks senior center.

The workshop is sponsored by the workshop at which class members will explore various ways to use visual arts to communicate ideas, feelings, use outdoor field trips and get to know the artist instructor.

Instructors are Minnesota artists Marilynn Anderson and Rebecca Moore.

Registration fee is $15. There are two openings available and further information is available by contacting Myke Rossum at 777-2426.

Offer Leadership Planning Meet

Persons interested in developing a stronger future for the Thief River Falls area are invited to attend a public meeting on Monday, July 31 at the Northwest meeting room of the Thief River Falls city auditorium.

Blandin Foundation will be sponsoring a community leadership development program for people from the Thief River Falls area and the forthcoming meeting will explain the program.

Pre-registration is required. For more information, please contact the Bemidji EDC at (218) 755-2700.

Bluegrass Groups To Have Annual Festival

Celebrating "Tim Nixon Day" in the Minnesota Bluegrass & Old Time Music Festival, Nixon's Bluegrass will entertain the north annual Minnesota Bluegrass & Old Time Music Festival to be held at Camp In The Woods resort near Zimmerman on August 4, 5 and 6. Tickets for the festival are $6 at the door for all three days or the gate and $10 for daily passes. For more information, write P. O. Box 421, Hastings, MN 55033.

Exporting Seminar To Be Held July 28

A one-day seminar designed to develop an export strategy to increase your sales and profits will be offered by the Small Business Center at Rutger's Bloomington Campus in Bemidji. Cost is $25 per person.

The seminar will incorporate a hands-on approach that will encourage audience participation in developing an export plan. Topics that will be discussed include use of a freight forwarder, export documentation, and marketing strategies and resources. In addition to this, there will be an update on the US-Canada Free Trade Agreement by the Honorable John Duncan, Minnesota Congressman. Duncan's morning session of the Thief River Falls city auditorium.

Blandin Foundation will be sponsoring a community leadership development program for people from the Thief River Falls area and the forthcoming meeting will explain the program.

Pre-registration is required. For more information, please contact the Bemidji EDC at (218) 755-2700.

THURSDAY NIGHT JACKPOT SPECIALS
(THURS., JULY 27, 6-9 P.M. ONLY)
THURSDAY NIGHT JACKPOT SPECIALS ARE FOR YOU AND THESE MERCHANTS!
HARDWARE HANK
PUSH AND RIDING MOWERS
10% OFF
CREATIVE CLIPPERS
CAPTURE SPIRITZ
REFILLS $2.00
THE MAIN LINE
Sports & Swimwear
1/2 PRICE
VARIETY SALES
EARRINGS & HAIR JEWELRY
1/2 PRICE
CLOUD 9 WATERBEDS
3 PC. PADDED RAILS
Reg. $129.95
$39.95
HAIRLINES UNLIMITED
EAR PIERCING
1/2 PRICE

"Take 2" a student outreach team from Oak Hills Bible college in Bemidji, will present a concert at the Nazarene Evangelical Free church Sunday at 11 a.m. The program will include music, drama and testimonies. Members of the group are Karl Gerlachlar of Rockford, Michigan; Tim Bak, C. J. McCray, Tammy McCrey and Kathy Wolf of Bemidji and Dan Baker of Hartshome, MO. The public is invited to attend the concert.

SEARS
HAS MOVED TO HWY 1 & 59 WEST
STILL SAME PHONE NUMBERS
681-2240 AND
1-800-366-3000
NEW LOCATION GRAND OPENING COMING SOON!
ALTERNATOR
AND
STARTER REPAIR
PLUS A GOOD SUPPLY OF REBUILTS OF HARD TO FIND ITEMS
ALTERNATORS STARTERS $29.95
ALTRA POWER BATTERY CO.
HWY 1 & 59 N. 681-6425 TRF

Erik Gustafson

Eric Gustafson To Present Piano Concert Sunday

Eric Gustafson, a nephew of Mr. Norman P. Peterson of Thief River Falls, will present a piano concert Sunday at 3 p.m. at Grand Methodist church, Grand Forks, ND. The public is welcome to attend.

Gustafson graduated from the University of Minnesota and for a year in Vienna, Austria, as a Fulbright Scholar. He received a masters degree in piano performance at the University of Connecticut. University of Maine and has performed as featured soloist in number of concerts and recitals.

Music is now an avocation for Gustafson who is a systems analyst with Control Data Corporation in Washington, DC.

UMC Alumni Reunion To Be Held July 29

The second annual University of Minnesota, Crookston (UMC) Alumni reunion will be held Saturday, July 29 beginning with registration at 10 a.m. in Food Service and includes a church issue forum at 11:00 a.m. campus tours; social on the mall at 12:00 noon; and a reception and Board dinner meet at 5:30 p.m. and an alumni dance at the Musicians country club at 8:30 p.m. Reunion events include the classes of 1969 and 1979.

For more information, call the White House Alumni center at (218) 281-6510, ext. 456.

Take An Additional
1/2 OFF
On Already Reduced Prices
Throughout The Store
Sale Starts Tuesday, July 25TH
ORIGINAL PRICE $40.00 REDUCED TO $19.99 NOW $9.99
ORIGINAL PRICE $20.00 REDUCED TO $9.99 NOW $4.99
ORIGINAL PRICE $6.00 REDUCED TO $3.99 NOW $1.99
Bat-mania! JCPenney
IT'S HERE! BAT-ATTIRE INSPIRED BY THE HIT MOVIE OF THE SUMMER!
Open Sunday 12 to 4
Thief River Falls

The Times' Editorial Opinion

THE TIMES
Thief River Falls, Minnesota

J.P. Mattson, publisher
Marvin Lundin, editor
David Hill, associate editor

Editorial opinion published on this page, whether locally written or re-printed from other sources is intended to stimulate thinking and discussion among our readers. Opinions expressed by the editor are his own and not necessarily those of other staff members. Opinions expressed in items from other publications may be contradictory to the editor's own views but are offered for their general interest.

A Model Of Cooperation

It's over! Another edition of the Pennington County Fair has passed and become part of a storied history. Already plans and ideas are being formulated for the 89th annual fair next year as the Pennington County Fair association continues its excellence in organization and performance.

For those people who make only a casual visit to the fair to view the exhibits, watch the entertainment or visit the carnival, the county fair must seem a simple thing indeed. After all, there has been a county fair here each year for nearly a century, so it must just happen, right?

Wrong!

Putting on the county fair is a model of cooperation by a large group of dedicated volunteers who perform their duties without compensation and too often without thanks. They do their jobs so well that they are scarcely noticed—something like an official in a sporting contest. The better the umpire or referee, the less he seems to be a part of the game.

There are about 44 county fair directors and directors-at-large who form the county fair association board. Each of these has a general interest in providing the best possible county fair and many have a special interest in one or more activities connected with the fair. They are assisted at fair time itself by another 15 to 20 superintendents and helpers who work with exhibits, displays and events.

The time devoted by these volunteers is worthy of special note. More than a dozen use vacation time from their regular jobs to have time available for performing their duties at the fair. Some devote a full week or more from early in the morning to late at night to prepare for the fair and supervise its activities.

Officers of the association—president Richard Anderson, vice presidents Floyd Erickson and Norris Thune, secretary Donna Harder, treasurer Terry Nelson and past president Bernie Huot—virtually used the fairgrounds as a new place of residence during the fair. The same is true for a number of other board members and superintendents who were almost always visible in their assigned areas.

For all its fun and frolic, the county fair is a microcosm of business and industry, operating a budget of approximately $90,000 in the span of several days. There are constantly decisions to be made and gray areas to be defined, crises to be met and unanticipated problems to be solved.

Each day of the fair the board meets at 11 a.m. to discuss ways improvement can be made, mutually solve problems which can be referred to group consensus, plan for events and activities which remain and divide the work load wherever group support can be appropriately used. Out of these meetings come some of the best ideas for change to be implemented at future fairs. Those ideas are recorded and acted on at monthly meetings of the fair board throughout the remainder of the year.

President Dick Anderson is not just blowing smoke when he says he works with a great group of fair board members and helpers. They are indeed a great group of selfless people who share a pride in their county and community and a passion for excellence. As a result they are willing to devote the time and effort necessary to make that excellence evident.

"We want the Pennington county fair to be the best fair," treasurer Terry Nelson told us during one of our visits to the fair board office during the fair. "We want the best carnival, the best exhibit area, the best grandstand shows, the best free entertainment, the best facilities that we can possibly provide for the public."

The association has made great strides over the past few years and with the cooperation of the county commissioners and city council have had the funds and assistance necessary to improve the fair facilities and its operations. It has satisfied its long-term debt, obtained substantial donations to make noteworthy improvements such as the cattle barn and band shell (including the entertainment) and made numerous lesser improvements such as wash areas for livestock and horses, more and better pens and stalls, upgraded exhibit and display materials.

The board seems to have found a healthy mix of long-term workers to provide stability and newer members to infuse enthusiasm and fresh ideas. Organization and operation improve as familiarity with duties increases through experience. "Systems" are established to handle the receipt, placement, judging and display of entries and tabulation and awarding of premiums. This year more than $9,000 was paid out in awards to exhibitors who brought their livestock, horses, dogs, goats, grain, flowers, sewing, baked goods, canned goods, craft work, vegetables and a host of other items for their neighbors to see.

If you happen to bump into some of these fair board members and directors or supervisors, it might be a good idea to give them a word of thanks. A bit of appreciation is little enough reward for a job well done, but it is enough to encourage continued effort.....effort that will assure continued improvement in county fairs in years to come.

And don't be reluctant to pass along your ideas and suggestions to any of the fair board members. They will be glad to receive them and share the comments with other directors. It is another way that a cooperative effort can work for a better fair and a better community.

Letters To The Editor And Corrections

Responses to editorial comment or letters with original thoughts or ideas of general interest are encouraged. Right to edit letters for length and clarity is reserved. Letters intended for publication in other publications as well as The Times will not generally be accepted. All letters must be signed and contain an address or phone number of the writer so authenticity can be verified. The Times will withhold publishing the name upon request, but reserves the right to release the name to persons who have a legitimate interest in the subject matter.

Corrections: Despite every effort to avoid errors in news reporting and advertising, The Times recognizes that errors will be made. We welcome reader participation in calling such errors to our immediate attention by telephone at 681-4450. Every effort will then be made to correct or clarify the error or misunderstanding in the next issue of The Times.

THE TIMES

STAR

MAYME JOHNSON
GOODRIDGE
378-4333

Last Wednesday Mrs. Curtis Vraa and son of Emberrass and Dorn Vraa of Goodridge were visitors at the Teloy Johnsrud home.

Mayme Johnson visited by phone with Evie Bradley of rural Thief River Falls on Sunday evening.

Company Sunday evening at the Gerald Sjulestad home were Mrs. Swen Sjulestad of Phoenix and Mrs. Bruce Bjerklie, Jami, Bryan and Christopher and Lois Smith.

Mrs. Bonnie Kotrba, Travis, Deanna and Dustin and Mr and Mrs. Kenneth Peterson were visitors and coffee guests at the Bruce Bjerklie home on Thursday evening.

Mrs. Olga Burstad and Carol and Mary and Jim Sorge of Bremerton, WA, were recent visitors at the Teloy Johnsrud home.

Mayme Johnson was a supper guest at the Jean Johnson home on Sunday evening.

Friday afternoon Mr and Mrs. Clayton Johnsrud were brief visitors at the Tony Rubischko home.

Sunday Bonnie Johnsrud and Margaret Kjelgren were visitors and coffee guests at the Teloy Johnsrud home.

Mr and Mrs. Bruce Solberg, Joyce and Kristian were visitors at the Brian Solberg home on Sunday. Later that day Mr and Mrs. Bruce Solberg, Joyce and Kristian visited at the Chester Solberg home.

Friday night Bonnie and Gail Kotrba and Bruce and Renae Bjerklie enjoyed supper on the Dakota Queen riverboat in Grand Forks in honor of their anniversaries.

Saturday Mrs. Clayton Johnsrud and Mrs. Ron Fulton, Jon and Jennifer visited at the Bonita Fulton home in Thief River Falls while Clayton Johnsrud and Ron Fulton took in the tractor pull at the fair in Thief River Falls.

Sue, Holly and Katie Solberg of Champlin were visitors Saturday at the Bruce Solberg home.

Mr and Mrs. Swen Sjulestad spent a few days visiting at the Gerald Sjulestad home.

Sunday Mr and Mrs. Ron Fulton, Jon and Jennifer of Roseau and Mr and Mrs. Clayton Johnsrud were visitors at the Bonita Fulton home in Thief River Falls. Later that day the Johnsruds took in the fair in Thief River Falls.

Wednesday evening Emma Olson and Lorraine Watne accompanied Mr and Mrs Earl Halvorson to the Norman Newton home in Grygla where they viewed the VCR movies of the Goodridge class reunion which was held in June at the Best Western in Thief River Falls, along with other former classmates and friends, Mr and Mrs Henry Bendickson, Mr and Mrs. Harvey Ness of Thief River Falls, Harriet Weakland of Florida and Gordon Bush of California. A lunch was served to them and all enjoyed visiting together.

Mrs. Clarence Johnson was a dinner guest at the Jean Johnson home on Wednesday.

Mr and Mrs. Vernon Iverson were visitors on Monday evening at the Obert Hovet home.

Saturday Mrs. Ray Kuznia and Mrs. Eddy Stucy were dinner guests at the Mrs. Tom Cullen home in Goodridge.

Tuesday evening Mr and Mrs Obert Hovet were visitors at the Jesse Anderson home.

Thursday forenoon Leonard Johnson was a visitor at the Obert Hovet home.

Wednesday afternoon Jim Johnson and Jean Johnson, Jessica, Michelle and Monica were visitors at the Clarence Johnson home.

Thursday evening Lorraine Watne was a visitor at the Obert Hovet home.

Ruth Kotrba was a visitor at the Clarence Johnson home on Saturday evening.

Sunday afternoon Mr and Mrs. Alfred Iverson were visitors at the Hilda Hoffman home.

Mr and Mrs. Bennie Johnson visited with Mrs. Ernie Huot and Gladys Langwost on Sunday in Thief River Falls.

Mrs. Swen Sjulestad of Arizona and Mrs. Bruce Bjerklie, Chris, Jami and Bryan were visitors and lunch guests on Sunday at the Clarence Johnson home.

Mr and Mrs. Bennie Johnson took in the fair on Sunday in Thief River Falls.

Mr and Mrs. Leonard Johnson were visitors on Sunday at the Anne Kriel home.

Saturday afternoon Mr. and Mrs. Leonard Johnson were visitors at the Ernie and Hazel Huot home in Thief River Falls and also visited with Gladys Langwost, also of Thief River Falls.

Mr and Mrs. Johnson also attended the 60th wedding anniversary for Mr and Mrs Art Nelson of Thief River Falls and then later the Johnsons attended the Arctco picnic Saturday evening.

Mr and Mrs Jim Johnson, Elizabeth, Katie and Christine and Mrs. Clarence Johnson visited on Friday evening at the Jean Johnson home.

Mrs Leonard Johnson visited on Saturday at the Margaret Kjelgren home.

Visitors on Friday at the Dick Marquis home were Mr. and Mrs. Jim Arkar of Fosston, Mr and Mrs. Tim Munt, Elizabeth and Maureen, and Mrs. Mitch Marquis and Erin.

Dennis Hovet spent the weekend at his parents' home, the Obert Hovets.

Overnight guests at the Clarence Johnson home on Friday were Elizabeth, Katie and Christine Johnson. Then on Saturday Mr and Mrs. Jim Johnson and Jenny called for the girls and were dinner guests at the Clarence Johnson home.

Sunday afternoon Mr and Mrs. Orris Olson were visitors at the Dick Marquis home.

Visitors and coffee guests at the Gerald Sjulestad home during the week were Mrs. Rodney Bjerklie, Ryan, Alyson, Aric and Lucas, Mrs. Ricky Bjerklie, Kelly, Mathew and Emily, Mrs. Bruce Bjerklie, Christopher, Jami and Bryan, and Mr and Mrs. Swen Sjulestad of Phoenix.

Mr and Mrs. Obert Hovet were visitors during the week at the Lorraine Watne home.

Monday evening Tim Lundeen and Shannon were visitors at the Bonnie Johnsrud home.

Mrs. Swen Sjulestad of Phoenix and Mrs. Bruce Bjerklie, Jami and Bryan visited at the Rodney Bjerklie home and they also visited with Mr and Mrs. Kenneth Peterson on Wednesday.

Wednesday supper guests at the Clarence Johnson home were Jean Johnson, Jessica, Michelle an Monica.

Mr. and Mrs. Tim Munt, Elizabeth and Maureen were Friday overnight guests at the Dick Marquis home.

Howard Hoven was a brief caller at the Clarence Johnson home on Thursday forenoon.

Mr. and Mrs. Palmer Lovly visited Sunday evening at the Henry Havel home.

Turning Back The Times

1899 — Ninety Years Ago

—The new mill of the Thief River Falls Lumber company, one of the finest in the state, began cutting July 6. In charge were General Manager O Day and Superintendent Rogers.

—Member no. 11 of the Robbecke family arrived at the Ogahmah Hotel.

—W. A. Kratka was negotiating for the purchase of the James Meehan, Jr. residence on Horace avenue.

1909 — Eighty Years Ago

—Citizens were warned not to use the water in the city mains for drinking purposes.

—Thief River Falls residents voted 179 to 127 against setting up a municipal telephone system.

—Dr. P. L. Vistaunet and A. Halseth left on a trip to the West Coast.

1919 — Seventy Years Ago

—The county board adopted a budget of $65,100 for the coming year.

—The commercial club appealed to Governor Burnquist for relief for flood-stricken farmers east of Holt.

—Dr. L. F. Fisher joined Dr. O. F. Mellby and Dr. A. J. Paulson in medical practice.

—Mrs. D. P. O'Neil left on an extended visit to the West Coast.

1929 — Sixty Years Ago

—This city was visited by its first tornado, which blew down the A. E. Eliason house at 622 Arnold ave. North and caused other damage.

—Twenty votes were cast in the school district election, Mrs. L.G. Larson, and Olaf Neset being reelected.

—T. P. Anderson, county auditor here for 15 years, was nominated for postmaster by Congressman C. G. Selvig.

1939 — Fifty Years Ago

—Cliff Storholm took over Porter's Eat Shop from Kenneth Porter.

—Jay W. Craig company completed the oiling of the city streets.

—Chas. Munn and Hjalmer Peterson of the R. R. and W. commission held a hearing at the court house on the request of the Electric Line to discontinue service to Goodridge.

1949 — Forty Years Ago

—A. C. Tiedman was named commander of the local American Legion post, succeeding Leonard Hanson.

—Surfacing of Hwy 59 from Brooks to Erskine, the last link in the Thief River Falls-Twin Cities route has been completed.

—The city council sold a second $250,000 issue of water plant bonds to a Minneapolis syndicate on the basis of a net interest rate of 1.87 per cent.

1959 — Thirty Years Ago

—The annual Pennington county fair is to open here Monday.

—Pat Homseth was named 4-H style revue queen Wednesday evening at the city auditorium.

—The Silver Creek church will celebrate its 60th anniversary on August 2. The present building was built in 1949.

1969 — Twenty Years Ago

—Named as over-all queen of the 1969 4-H style revue in the city auditorium was Paulette Philipp of the Mavie 4-H club as approximately 120 girls participated.

—Mr. and Mrs. Earle Ripley of Thief River Falls and Mr. and Mrs. Ben Paulson of Stillwater, formerly of Viking, celebrated their 50th wedding anniversaries.

—Expansion of facilities for Arctic Enterprises in Thief River Falls is underway with three new buildings being built south of the present parts manufacturing building, near the Joppru farm and northwest of the city to accommodate the needs of the growing company.

1979 — Ten Years Ago

—Seven game operators with the Matt Armstrong shows at the Pennington county fair were charged with operating gambling devices and sentenced to six-month jail sentences which were suspended and fines of $500.

—Roger Reuter was elected president of First Northwestern bank in Thief River Falls.

—The Thief River Falls Aquacade is scheduled for this weekend.

Van Emmerik Gets Air Force Scholarship

Michele L. Van Emmerik has received a two-year U. S. Air Force ROTC scholarship. The cadet was selected on the basis of comprehensive tests, high school scholastic achievement and extracurricular activities. The scholarship covers full tuition, textbooks, laboratory fees and pays a monthly subsistence allowance.

Upon graduation and completion of the ROTC program, she will be commissioned an Air Force second lieutenant. She is a student at the University of Minnesota, Duluth.

Van Emmerik is the daughter of Gerald and Christine Van Emmerik of Red Lake Falls. She is a 1987 graduate of Lafayette high school.

Topics of The Times

Reprinted Columns by Norman A. Holen, former Times Editor

Thursday, July 27, 1939

—The President argues that the national debt is an internal debt. Maybe he means that it is going to give the nation a stomach ache.

—Another man is predicting the end of the world, but Billy Noonan of Baudette isn't interested. He just signed 24 notes for the purchase of a new printing press.

—One crop that didn't materialize hereabouts this summer was the mosquito crop. Thanks.

—Suggested as the theme song for a convention of dentists is the tune, "The Yanks Are Coming."

—At the county fair next week prices will be dawn on new automobiles and bicycles. You'd better be there.

—Labor racketeers last week brought Minneapolis a lot of national advertising.

—Speaking of agricultural progress, the Blooming Prairie Times notes that they still sow wild oats in the same old way.

—The Democrats once criticized Calvin Coolidge for not being more definite than to say "I do not choose to run," but the current occupant of the White House refuses to commit himself even to that extent.

—Prediction for next week: Fair. And if you want us to be more specific, we'd say "County fair."

—Slot machine manufacturers must chuckle when their machines are smashed after raids. It means more business for them a little later on.

—We pass on this bit of sound advice—it takes less time to avoid an accident than to fill out an accident report.

—Due to poor attendance, 500 employes of the New York World's Fair were fired last week. San Francisco papers please copy.

N. A. H.

Tidbits From The Times

July 27, 1939

County Fair Boosters On Trip Today

"Pennington county fair boosters will embark on the second of two promotional tours this afternoon at 4:30, visiting seven towns en route to Crookston, where the delegation will attend a baseball game at 9 o'clock this evening between Northern league teams representing Crookston and Grand Forks. It was announced that a delegation from St. Hilaire, including the St. Hilaire school band, would accompany the tour today, insuring that there will be a plentiful supply of music."

2906 Pupils In 1938-39 County School System

"A total of 2,906 pupils were enrolled in Pennington county schools during the past year, an increase of 99 over the previous year, it is revealed in the annual report of Richard Dablow, county superintendent of schools. A total of 57 rural schools were in active operation in the county while pupils from seven districts were transported to high school districts and one school was closed because there were no pupils. Mr. Dablow commented on an evident shortage of rural school teachers this year, stating that at this time there are 14 vacancies in the rural schools."

Objects Loaned To Historial Society

"Thru the cooperation of supporters of the Pennington County Historical society, some notable additions have been made recently to the society's collection in the basement of the Auditorium, it was announced today by Dwight McFerrin, in charge of the work of assembling historical objects.

"Outstanding among the new accessions is the Mrs. C. L. Dobner collection of Indian relics, including beaded Indian fronts of various styles, beaded belts, knives, pipes and Indian pictures. Other items now on display include nearly 50 guns, spinning wheels, looms, carders, World War relics, old sewing machines, antique Swedish and Norwegian Bibles, ox yokes, powder horns, mounted birds and animals and an old spring wagon seat, the first article sold by C. Gustafson & Son."

Horse Races At Fair Draw Crowds

"With more than 35 entries of horses lined up-to-date by Harry R. Lund, race chairman, local followers of the sport of horse racing are assured of witnessing some hotly contested races at the Pennington county fair next week. Purses aggregating approximately $1000 have been set up."

Abandonment Of Wylie Line Asked By G. N.

"The Great Northern railway has taken preliminary steps looking toward the abandonment of the branch line from Wylie to St. Hilaire, it is revealed in an official notice published in the Times today by H. M. Sims of the executive department of the railroad in St. Paul.

"The notice states that the company on July 17 filed with the Interstate Commerce Commission an application for a certificate of public convenience and necessity permitting the abandonment of the line which traverses a distance of 6.93 miles."

Special Prices At Fair For Children Weds.

"To insure a 100 percent attendance of all children in this territory at the Pennington county fair on Boys and Girls Day next Wednesday, the fair management has arranged for concessions that would take the burden off the old pocketbook. Children may enjoy the rides on the midway Wednesday afternoon at the reduced price of five cents each and can secure for only ten cents seats in the grandstand to witness the special afternoon program for the entertainment of the youngsters."

LETTERS TO THE EDITOR

To The Editor:

Every once in a while local newspapers recruit their best humanistic writers to draft impressive editorials on hot issues. It seems the public, often times, accepts their line of reasoning without hardly any debate whatsoever. Like the abortion issue, for example; most people will wait until too much damage has been done before they get bold enough to speak up. Why do 15 million deaths have to occur before the Supreme Court decides they may have made a grave error?

Today, I am wondering how many American flags will be burned by "free" Americans (?) before the Supreme Court decides they have made another grave error? It appears our nation's concept of real freedom has gone so far to the right it is wrong!

As a nation, we have produced a crop of writers who have gained their experiences through an easy chair reading psychological periodicals. Instead of reading the background stories behind the American flag, they seem to enjoy defending a type of freedom that will produce anarchy, rebellion and atheism. In the end, total freedom, without restraint, will produce the opposite of what the humanists really want.

For example, if you burn a "free thinker's" car, with them in it . . . wouldn't you expect a fight to the death from the occupants? Well, if you allow and promote an attitude that it is American to do as you wish, be as offensive as you like, and burn as many American flags as you please, without punishment . . . then what kind of people will we have 10-20 years from now?

We certainly don't need so many laws to please everyone in this country, do we? Why not just get the people to respect the laws we already have in America, and if you want to be disloyal to our national symbol, then simply use your freedom to move on to a better nation . . . if you can find one? Amen?

-s- Michael Forsberg, pastor
Precious Seed Baptist Church
681-3842

Pioneer Days Planned At Steinbach MB

The ever-popular Mennonite Pioneering traditions will come alive once again at the Mennonite Heritage Village grounds from August 4 to 7. Favorite annual highlights such as the gigantic parade on Friday, traditional hog butchering bee on Saturday, the Heritage service on Sunday and a community and antique auction Monday will be presented. Mennonite food, craft booths and demonstrations will round out the four days. For more information, contact the Mennonite Heritage Village, P. O. Box 1136, Steinbach, Manitoba, Canada, R0A 2A0 or call (204) 326-9661.

Summer Camp Held For Children With Diabetes July 30

The North Dakota Affiliate, Inc., of the American Diabetes association is pleased to announce that two one-week sessions are scheduled for Camp Sioux. The first session is scheduled for July 30 to August 5 and the second for August 6 to 12. The camp is a free summer camp for insulin-dependent diabetic children, aged 8-14 years.

For more information, contact the American Diabetes association, North Dakota Affiliate, Inc., P. O. Box 234, Grand Forks, ND, 58206-0234, for call toll free 1-800-666-6709.

GIVE US BOOKS GIVE US WINGS
1989 YEAR OF THE YOUNG READER

In celebration of 1989 as the year of the young reader, The Times is cooperating with the Thief River Falls public library in running this weekly column. Community people will tell about the book or books that were important to them as young persons. If you wish to share your impression of a favorite book, ask for a "Give Us Books, Give Us Wings" form at the library.

THE BOOK THAT GAVE ME WINGS

By

Shelley Steva
Homemaker

"A Christmas Carol" by Charles Dickens

Sometimes a person reads books by an author because you think you ought to. Before I read "A Christmas Carol" I had read several Charles Dickens works. Some — like "A Tale of Two Cities" — I liked; Others — like "Oliver Twist" — I did not. But right from the beginning of "A Christmas Carol" I knew it was a story I would enjoy. I have re-read the book many times since, and of course seen many of the movies and specials made that were based on the story. I never tire of it.

"A Christmas Carol" contains the specialness of Christmas. It also says that people are capable of change — that what we do will have a positive impact on the world. In this age when so many say, "What can I do? I am only one person," it is a message we most drastically need to hear — and heed.

If you enjoy reading books by Charles Dickens, the Thief River Falls Public Library recommends the following books:

"The Adventures of Oliver Twist";
"Barnaby Rudge";
"A Christmas Carol";
"Great Expectations";
"Hard Times";
"The Life & Adventures of Nicholas Nickleby";
"The Magic Fishbone";
"Martin Chuzzlewit";
"The Mystery of Edwin Drood";
"The Old Curiosity Shop";
"Our Mutual Friend";
"The Personal History, Adventures, Experience & Observations of David Copperfield";
"The Posthumous Papers of the Pickwick Club";
"A Tale of Two Cities."

For these and other books of interest, check your local library and let books give you wings.

Goat buck in show at the American Dairy Goat association sanctioned show during the Pennington county fair was this animal shown by Peggy Omdahl of Warren. The seven-year-old buck is named "Egg Creek's Sancho Panza" is a registered Togganburg.

Pennington County 4-H Awards Listed

(Continued from Page 1)

RC, health poster/education exhibit, RC, creative arts 13 and under, B, individual demonstration 11 and over, B; Poul Johnson, junior yearling, GC, wethers after Jan. 1, 1989, B, ewe lamb after Jan. 1, 1989, junior leadership, R, forest management exhibits, RC, wildlife exhibits, B, team demonstration, GC, and sheep showmanship, GC;

Also, Ryan Kolden, fishing exhibits, B; Nikolas Kotz, food for fun (beginner), GC, creative arts 13 and under, B; Rachael Marshall, creative arts 13 and under, B, performing arts, B; Rebecca Mckercher, food for fun (beginner) R; Ryan Phillipp, vegetable garden, B, fishing exhibits, B; Jami Philipp, clothing beginning unit one, B, food for fun (beginner), B, performing arts, B; Eric Rouland, indoor gardening house/dish, B, clothing beginning unit one, RC, farm and home shop made article, B; Tari Rus, unit two child development, B, food for fun (beginner), B, creative arts 13 and under, RC;

Also, Cami Sorenson, cow/calf after Jan. 1, 1989, B, unit one child development, B, beginning unit two clothing, B, and performing arts, B; Coris Sorenson, living with children, RC, intermediate clothing construction, B, advanced clothing purchased garment, GC, performing arts, B, individual demonstration 11 and over, B; Kelly Swonson, junior yearling, B, cow/calf after Jan. 1, 1989, B, food preservation, B, food and fitness (intermediate), R, breads, B, creative arts 14 and over, B; Ryan Swanson, junior yearling, B, two year, B, cow/calf after Jan. 1, 1989, GC, and food for fun (beginner), RC, Brett Torkelson, small grains exhibit, RC; Heather Torstveit, food for fun (beginner), B, food education (beginner), B, and performing arts, B.

Highlanding

Andrew Dahlen, farm and home shop made article, B, entomology junior and advanced, GC, and creative arts 13 and under, B; Carl Dahlen, junior buck under six months, B, junior doe under six months, R, one senior doe over eight months, R, shooting sports exhibits, B, fishing exhibits, R; Martin Dahlen, junior buck under six months, B, junior doe under six months, R, one senior buck over eight months, B, one senior doe over eight months, R, pets or pet photo story, R, farm and home shop made article, B, shooting sports exhibits, B, fishing exhibits, R; Benjamin Hanson, farm and home shop made article, R; Valarie Horachek, pets or pet photo story, R, dogs animal science, R, landscape plan not to scale, W, food for fun (beginner), B, farm and home shop made article, W; Alray Jones, farm and home shop made article, W; David Jones, aerospace model airplanes, R, self determined exhibits, B; Michael Lovly, discovery 4-H, B.

Highlanding 4-H club banner received a Red ribbon.

Kratka

Shane Defreece, aerospace rocketry, GC, health poster/education exhibit, B, creative arts 14 and over, B; Alicia Haugen, single fryer, B, pen of three fryers, GC, junior buck under six months, R, junior doe under six months, B, one senior doe over eight months, R, one senior buck over eight months, B, pets or pet photo story, RC, vegetable garden, R, flower garden (junior) bulbs/peren., B, fruits, R; Aaron Hyland, shooting sports exhibits, RC; Danelle Hyland, flower gardening beginner annuals-cut, GC, photography unit one, B; Kris Johnson, fruits, B, shooting sports exhibits, R, fishing exhibits, B, team demonstration, RC; Glen Limesand, team demonstration, RC, Heather Moe, breads, R; Lance Moe, breads, R; Jerald Norby, farm and home shop made article, B;

Also, Heather Olson, living with children, B; breads, GC, junior leadership, B, fishing exhibits, RC, citizenship, my government, GC; Mylynda Olson, microwave cooking, GC, consumer education super shopper, GC, health poster/education exhibit, GC; Jerry Parnow, small grains exhibit, B, farm and home shop made article, RC; Tim Parnow, small grains exhibit, GC; Chad Paulson, chickens, one male and two females, GC, chickens two cockerels, R, vegetable garden, B; Cally Wilson, dairy foods, R; James Wilson, small grains exhibit, B.

Kratka 4-H club banner received a Blue ribbon.

New Solum

Angela Bulger, unit one child development, B, beginning unit two clothing, R; John Bulger, discovery 4-H, B, discovery 4-H, B; Nichole Bulger, flower gardening beginning annuals, B, unit one exp. your home, GC, beginning unit two clothing, B, wildlife exhibits, B, photography unit two, GC, creative arts 13 and under, B; Stacy Bulger, pets or pet photo story, R, beginning unit two clothing, R, photography unit one, RC; Tammy Bulger, horseless horse exhibit, GC, pets or pet photo story, B, dogs animal science, B, indoor gardening house/dish, B, wildlife exhibits, R, photography unit two, R, creative arts 14 and over, R, self determined exhibits, R; Gordon Hall, farm and home shop made article, B; Karen Hall, vegetable garden, B, indoor gardening house/dish, B; intermediate clothing construction, R, dairy foods, B, farm and home shop made article, B; Randine Hall, discovery 4-H, B, discovery 4-H, B; Wayne Johnson, junior buck under six months, B, junior doe under six months, R, one intermediate buck, six to eight months, B, one intermediate doe over six to eight months, B, one senior buck over eight months, B, one senior doe over eight months, B, shooting sports exhibits, B, junior rabbit showmanship, RC; Beth Notvik, wethers after Jan. 1, 1989, GC, ewe lamb after Jan. 1, 1989, B, intermediate clothing construction, B, intermediate clothing purchased good buy, R, microwave cooking, RC, junior leadership, B, citizenship, my heritage, RC, sheep showmanship, RC;

Also, Kelly Natvik, wethers after Jan. 1, 1989, RC, ewe lamb after Jan. 1, 1989, RC, pets or pet photo story, B, food for fun (beginner), R, wildlife exhibits, B; Jarod Reierson, discovery 4-H, B; Lisa Reierson, steer after March 1, 1988, GC, flower gardening beg. annuals, RC, food and fitness (intermediate), B; Darin Weleski, tractor maintenance workbook, B, creative arts 14 and over, R; Jaki Weleski, microwave cooking, B, junior leadership, B, performing arts, GC.

The New Solum 4-H club banner received a Red ribbon.

Sanders

Daren Asp, discovery 4-H, B, discovery 4-H, B; Colin Browning, halter showmanship 13 and under, R, small engines mechanical, GC, individual demonstration for discovery, B; Megan Browning, halter showmanship 13 and under, B, horsemanship 13 and under, R, western pleasure 13 and under, R, western riding 13 and under, R, trail class, 13 and under, B, horses animal science, RC, unit two home environment where I live, GC, clothing beginning unit one, B, unit one textile and clothing fact/why, GC, conservation exhibit, GC, individual demonstration for discovery, B, horsemanship overall 13 and under, RC, Ryan Browning, halter showmanship 13 and under, B, horsemanship 13 and under, R, western pleasure 13 and under, R, western riding 13 and under, B, trail class 13 and under, B, horses animal science, B, junior leadership, RC, electrification article and science, RC, individual demonstration 11 and over, B, horsemanship overall 13 and under, RC;

Also, Brendon Engen, farm and home shop made article, B; Jason Engen, farm and home shop made article, B. Lezlie Engen, junior leadership, B; Danielle Grandbois, horsemanship 13 and under, B, western pleasure 13 and under, B, trail class 13 and under, B, junior doe under six months, B, one senior buck over eight months, R; Devon Grandbois, junior doe under six months, B, one intermediate buck six to eight months, B, senior rabbit showmanship, RC; Ira Johnson, two year and calves, R, advanced before Sept. 1, 1986, B, and top Brown Swiss; Lauren Lavalier, halter showmanship 13 and under, R, beginning unit two clothing, B, food for fun (beginner), B; Amber Morkrid, discovery 4-H, B, discovery 4-H, RC, Brandon Poge, pets or pet photo story, GC, rabbits animal science, B, other pets science exhibit, B; Carlsa Pederson, vegetable garden, R, beginning unit two clothing, B, food for fun (beginner), B, creative arts 13 and under, B, Jeremy Srnsky, farm and home shop made article, B, Kristy Srnsky, halter showmanship 14 and older, B, horsemanship 14 and over, B, western pleasure 14 and over, B, western riding 14 and over, R, trail class 14 and over, B, horsemanship overall 14 and over, GC; Stephanie Wold, pets or pet photo story, B, food for fun, B.

Sanders 4-H club received a Red ribbon with their club banner.

Sollellite

Kelsey Corlson, dairy calves, B, dairy junior yearlings, B, one senior doe over eight months, R, pets or pet photo story, B, dairy animal science, B, rabbits animal science, B, other pets science exhibit, B, food preservation, B, food for fun (beginner), B, food education (beginner), B, safety poster or education exhibit, R, health poster/education exhibit, R, wildlife exhibits, R, and junior showmanship - dairy, GC; Tim Carlson, dairy calves, B, dairy junior yearlings, R, dairy senior yearlings, R, two year and calves, R, advanced before Sept. 1, 1986, B, herd, R, champion advanced — dairy, Justin Iverson, discovery 4-H, B, discovery 4-H, B, Penny Mills, food preservation, B, breads, B; Shannon Ratliff, food preservation, B, food and fitness (intermediate), RC; Stacy Ratliff, food preservation, B, breads, B; Jennifer Wold, discovery 4-H, B, discovery 4-H, B

Silverton

Patty Bjerke, horses animal science, GC, dogs animal science, RC, vet. science exhibit, GC, wildlife exhibits, GC, creative arts 14 and over, B; Amy Enge, flower garden arrangements — junior, GC, intermediate clothing construction, B, food preservation, B, food and fitness (intermediate), OC; Jolene Gonsorowski, wildlife exhibits, RC, creative arts 14 and over, GC; Sarah Gonsorowski, photography unit two, B; Sarah Koland, junior buck under six months, B, junior doe under six months, B, one senior buck over eight months, B, one senior doe over eight months, B, food for fun (beginner), B, team demonstration, B; Shelley Koland, single fryer, RC, junior buck under six months, B, junior doe under six months, RC, one senior buck over eight months, B, one senior doe over eight months, R, food for fun (beginner), B, team demonstration, B;

Also, Darren Nelson, farm and home shop made article, B, electrification article and science, B; Mandy Rodahl, unit one child development, B, citizenship, family, B; Kim Rupprecht, unit two child development, GC, intermediate clothing construction, B, microwave cooking, R, food education, RC, individuals demonstration 11 and over, B, Heather Shoflond, beginning unit three clothing construction, GC, breads, RC, needlework knitted clothing, GC, creative arts 13 and under, B; Heidi Shafland, beginner class B, B, Ryan Skiblcki, food for fun (beginner), B, farm and home shop made article, GC;

Also, Stacie Skiblcki, food preservation, RC; Kevin Sorter, farm and home shop made article, B; Kim Sorter, junior leadership, B, farm and home shop made article, B; Robert Stock, shooting sports exhibits, GC, fishing exhibits, B; Andrea Vigen, beginning unit two clothing, B, food for fun (beginner), B, food education (beginner), R; Stephonie Vigen, intermediate clothing construction, RC, food preservation, GC, food and fitness (intermediate), B, food education (intermediate), GC, individual demonstration 11 and over, RC, youth in action demo., GC; Eevo Young, unit one exp. your home, RC.

The Silverton 4-H club banner received the reserve champion award.

Smiley

Guy Drevlow, single fryer, R, pen of three fryers, B, junior buck under six months, B, junior doe under six months, B, one senior buck over eight months, B, one senior doe over eight months, B; Kenneth Geske, Geese pen of one male and two females, GC, geese two females or two males, B, poultry showmanship, GC, Nancy Geske, dairy overall, GC and RC, dairy calves, B, dairy junior yearlings, GC, dairy senior yearling, GC, advanced before Sept. 1, 1986, B, herd, B, dairy steer, B, pets or pet photo story, B, vet. science exhibit, RC, senior showmanship — beef, RC, and senior showmanship — dairy, RC; Bryanna Helgeland, discovery 4-H, B, discovery 4-H, B; Jocelyn Helgeland, single fryer, R, pen of three fryers, B, junior buck under six months, R, junior doe under six months, B, one senior buck over eight months, B, one senior doe over eight months, R, Rabbits animal science, B, indoor gardening house/dish, B, clothing beginning unit one, B, food for fun (beginner), R, food education (beginner), B, microwave cooking, B, junior rabbit showmanship, GC;

Also, Lesley Helgeland, junior buck under six months, B, junior doe under six months, R, one senior buck over eight months, B, one senior doe over eight months, GC, beginner class B, B, senior novice showmanship, GC, rabbits animal science, B, advanced home environment, R, junior leadership, B, creative arts 14 and over, RC, senior rabbit showmanship, GC, Jessien Hinden, discovery 4-H, B, discovery 4-H, B, Brandi Larson, unit two home environment where I live, RC, clothing beginning unit one, B, unit one text. and clothing fact/why, RC, food for fun (beginner), R, food education (beginner), B; Trevor Larson, farm and home shop made article, B, fishing exhibits, GC; Kelly Martinsen, one senior buck over eight months, R, one senior doe over eight months, B, pets or pet photo story, R, flower gardening beginning annuals, B; Shawn Martinsen, wildlife exhibits, B, fishing exhibits, R; Michelle Muthson, indoor gardening house/dish, RC, unit one exp. your home, B, food for fun (beginner), B; Rachel Mathson, discovery 4-H, B, discovery 4-H, B; Erica Owen, flower gardening beg. annuals, B, flower gardening science exhibit, GC, food for fun (beginner), B; Crystal Sorteberg, senior showmanship — dairy, GC, dairy calves, B, dairy junior yearling, B, junior yearling, B, flower gardening — junior bulbs/peren., RC, advanced home environment, GC, breads, B, junior leadership, B; Lisa Sorteberg, discovery 4-H, B, discovery 4-H, B; Laura Steiger, unit one child development, B, beginning unit two clothing, RC; Stephanie Teigland, intermediate clothing construction, B; Chad Torstveit, forestry uses of the forest, GC, wildlife exhibits, B, creative arts 13 and under, R.

The Smiley 4-H club banner was awarded as the grand champion.

Steiner

Jenny Altendorf, unit one child development, R, food and fitness (intermediate), R, farm and home shop made article, B, individual demonstration for 11 and over, B; Jesse Altendorf, discovery 4-H, GC; Lars Dyrud, junior yearling, B, senior showmanship -- beef, GC; Maren Dyrud, junior yearling, RC; Mike Jorde, vet. science exhibit, B, junior leadership, GC, commodity marketing, GC; Billy Lubitz, chickens — two cockerels, RC, poultry animal science, GC, unit one child development, R, shooting sports exhibits, B, Marie Lubitz, horseless horse exhibit, RC, chickens — two cockerels, GC, unit two child development, B, microwave cooking, B, individual demonstration 11 and over, B, poultry showmanship, RC; Marsha Lubitz, discovery 4-H, B, Jennifer Ose, intermediate clothing construction, B, junior leadership, B, individual demonstration 11 and over, GC, youth in action demo., GC; Kristina Rausch, clothing beginning unit one, B, food preservation, B, food for fun (beginner), B, food education (beginner), R; Melissa Rausch, indoor gardening house/dish, B, advanced clothing constructed, B, food preservation, B, dairy foods, B, microwave cooking, B, world of food (advanced), R; Casey Salmon, computers (beginner), RC.

The Steiner 4-H club banner received a Red ribbon.

Starlight

Jared Haugen, shooting sports exhibits, W; Jeremy Haugen, intermediate buck, six to eight months, R, Patricia Haugen, discovery 4-H, B, Andrea Johnsrud, discovery 4-H, B; Crystelle Johnsrud, flower gardening beginning annuals, R; Cary Marquis, pets or pet photo story, B; Amanda Rindahl, vegetable gardening, B, flower gardening beginning annuals, B, food for fun (beginner), B; Arlen Stenvik, farm and home shop made article, B.

Project 4 Teens received a Blue ribbon for their banner.

By Gully
A Grandfather In
ROTARY
WELL DRILLING
JIM LOUSE
JIM'S WELL DRILLING
Trail MN, 56684 • 218-268-4115
218-268-4128

CURLING CLUB
RENTAL
The Thief River Falls Curling Club Is Now Renting Their Facilities To The Public For Their Special Events,
◆DANCES ◆ANNIVERSARIES
◆REUNIONS ◆RECEPTIONS
◆AUCTIONS & ETC.
The Building, Is Set Up To Handle Small To Large Groups.
TO RENT OR FOR MORE INFORMATION CALL JEFF AT:
681-4627 DAYS OR 681-7082 EVENINGS

DON'T MISS IT! DON'T MISS IT! DON'T MISS IT!
NOT Just Another Circus
The Mammoth Carson & Barnes 5-Ring Circus Is The World's Largest Under The "Biggest Big Top on Earth"—DON'T BE CONFUSED BY SMALL SHOWS You Have Seen In The Past.
THIS IS THE BIG ONE!
Sponsored By The St. Hilaire Lions' Club.
LARGEST CIRCUS IN MORE THAN 50 YEARS
More Rings (5)— More Elephants (23)— More People (200)— More Animals (200)
TOMORROW ONLY! THURSDAY, JULY 27TH—2:00 & 8:00 P.M.
PENNINGTON COUNTY FAIRGROUNDS. Today Is The Last Day To Buy Advance Tickets At Reduced Prices At These Locations:
HUGGS, RADIO SHACK, KKAQ, KTRF/KSNR, HARDWARE HANK, KRUSE IN & ERL'S MARKET

Jaycees Release Demolition Derby Results From Fair

About 60 vehicles were registered for the Jaycee demolition derby held during the 1989 Pennington county fair in Thief River Falls last Sunday. A large crowd turned out to watch the demolition derby.

The following is a list of the results from the demolition derby:

Feature Event -- (1) Shane Wahl of Greenbush, $275; (2) Rob Swanson of Thief River Falls, $175; (3) Basil Emery of Greenbush, $100; (4) Dennis Smsky of Thief River Falls, $75; (5) James Rondorf of Thief River Falls, $50.

Grand Slam #1 -- (1) Darrel Wiskow of Red Lake Falls, $100; (2) Brad Swenson of Red Lake Falls, $75.

Grand Slam #2 -- (1) Darcy Miller of Thief River Falls, $100; (2) Doug Suronen of Thief River Falls, $75.

Best Paint Job -- Bruce Walker of Thief River Falls.

Best Pit Crew -- John Berberich of Brooks.

Heat 1 -- (1) Rob Swanson of Thief River Falls, (2) Lee Mott of St. Hilaire, (3) Jim Kappes of Thief River Falls.

Heat 2 -- (1) Tim Holub of Warren, (2) Charley Blacklance of Warren; (3) Jason Weets of Thief River Falls.

Heat 3 -- (1) Joey Potucek of Warren; (2) Chad Homme of Thief River Falls; (3) Myles Erickson of Middle River.

Heat 4 -- (1) Dennis Smsky of Thief River Falls, (2) James Rondorf of Thief River Falls; (3) John Weets Jr. of Bemidji.

Heat 5 -- (1) Daryl Ekman of Newfolden; (2) Corey Hodne of Middle River; (3) Dave Trontveit of Thief River Falls.

Heat 6 -- (1) Jeff Dahle of Newfolden; (2) Scott Magner of Newfolden; (3) Doug Suronen of Thief River Falls.

Heat 7 -- (1) Dan Strem, (2) Danny Forst of Roseau; (3) Carl Christenson of Fertile.

Heat 8 -- (1) Shane Wahl of Greenbush; (2) Basil Emery of Greenbush; (3) Tracy Wahl of Greenbush.

Horticultural Show Slated At Heritage Center

(Continued from Page 1)

sion, prizes will be awarded for most points and grand champion arrangement in Class A Novice, Class B Amateur and Class C Advanced.

In other divisions awards will be made for the most points in the division and grand champion exhibit in the division. Awards will also be made to the garden club with the highest number of points in the show and exhibitor with the highest number and second highest number of points in the show.

Council Approves Enterprise Tax Credits

(Continued from Page 1)

Northern Woodwork and Independent Machine Service were for their fifth and final years of participation in the program.

Weeds in the Red Lake and Thief Lake Rivers continue to be a problem according to the city council. At the last city council meeting, Curt Howe of the parks and recreation department, explained that the weed cutter the city purchased last year was not able to do the job. Howe said that for every hour the machine was in the water working, city crews spent an equal amount of time or more repairing the machine. As a result, Howe has been contacting other communities and businesses in an attempt to find another method of dealing with the problem.

Howe was instructed Tuesday night to contact a private enterprise in Brainerd that might be interested in cutting the weeds. Another problem, however, involves limitations on where the city can cut weeds.

The city has a permit to destroy or control aquatic vegetation or organisms from the Minnesota department of natural resources. But the permit allows cutting to a depth of five feet only at certain locations along the shore, such as around the Eighth street boat landing.

The city hopes to address this problem at a meeting with the Red Lake Watershed district this week where they also plan to talk about dredging of the rivers and repairing of riverbanks. It was noted at the city council meeting that the type of weeds in the river have changed especially in the past few years. A few years ago wild rice was found in the river near the recreation areas, but now, the predominate weed appears to be "Coon Tail". Such a change may indicate a change in the depth of the river due to an increased amount of silt.

Repairs to the Sports Arena hockey floor are nearly complete and are expected to be tested this week. Nearly 2,000 gallons of brine used in cooling the arena floor, leaked from 13 pipes this spring. The pipes were located at the edge of the arena floors outside of the hockey floor and began to leak because the pipes rusted.

Curt Howe said a contractor from Canada who looked at the arena wasn't able to explain why the pipes were located where they were. The company, which did not build the Sports Arena hockey floor, does not locate such pipes where they were found primarily in an effort to avoid the sort of problem the city has run into. The contractor also said hockey floors normally last about 20 years. The Sports Arena hockey floor is 20 years old.

Mayor Bob Carlson criticized the handling of an incident with a former city employee. Mayor Carlson was referring to an employee of the liquor store who resigned and then began to collect unemployment benefits. Mayor Carlson asked if the city should have challenged her claim for unemployment benefits. Her claim went unchallenged and she was granted unemployment benefits.

Alderman Ken Murphy said the claim simply slipped through the cracks.

In other business, the council: referred a request for handicapped parking stalls on the east side of the street at Lincoln high school and Washington elementary school, and the south side of Northrup elementary school to the public safety committee, referred the matter of a evacuation plan for Northwest trailer court and Greendale Manor to the public safety committee, approved requests for beer in Oakland park from the VFW, Bridgeman's and for a Family reunion, and approved a 25-year gas franchise request from Paul Lane of Northern Minnesota Utilities subject approval of the city attorney.

Connie Dugstad In Motor Dev. Workshop

Connie Dugstad of Oklee was among 21 participated in a motor development workshop held this summer at Bemidji state university. She teaches sixth grade adapted physical education in Oklee. The class covered the development of motor acts in the preschool and elementary school child considered essential to the acquisition of the motor skills of work and play throughout life.

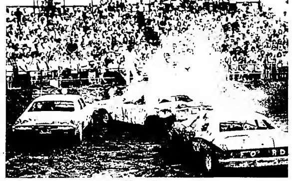

Fire in the car pictured in the center stopped the second heat of the demolition derby at the 1989 Pennington county fair. There were numerous fires during the derby, but no injuries as a result of fire. The center car pictured above was being driven by Jim Kappes. Kappes was able to continue the race and eventually placed third in his heat. Results of the demolition derby should be listed in Wednesday's edition of The Times.

Crunch. The track at the 1989 Pennington county fair demolition derby was a little wet at first, but it dried up quick enough. There were about 60 cars in the demolition derby, which was sponsored by the Jaycees. Results from the derby should be in today's issue of the Times.

Reluctance to let go of the reins by this rider nearly resulted in toppling the animal on top of him during donkey races at the Pennington county fair Thursday. It was a familiar scene during the races as the donkeys showed their preference for covering the race course unaccompanied by riders.

THE TIMES
YOU CAN'T AFFORD TO BE WITHOUT IT
681-4450

The St. Hilaire High School Class of 1939 thanks the St. Hilaire Activity Center Board and all who attended our "50th" celebration.
BOB GUNSTAD

Thank You

We would like to express our sincere thanks to everyone who visited the American Cancer Society Booth at the fair. Your support is greatly appreciated. A special thank you to all the volunteer workers and to the sponsors of the booth and prizes: The American Legion, Northern State Bank and Norwest Bank.

Winners of the Drawing are listed below and prizes may be picked up at the Phillips 66 Service Station downtown.

CALCULATOR & McDONALDS GIFT CETIFICATES:
Brandi Larson, T.R. Falls
FLASHLIGHTS & McDONALDS GIFT CETIFICATES:
Isaiah Grothe, T.R. Falls
Jode Leeper, T.R. Falls
CALCULATORS:
Tom Molskness, St. Hilaire
Maurice Newton, T.R. Falls
Robert Mitchell, T.R. Falls
COOKBOOKS:
Lu Anne Berning, T.R. Falls
Nancy Zimpel, Plummer
Selma Waldal, Plummer
Evelyn Swanson, T.R. Falls
Sharyl Peters, Viking
Kathy Brenna, T.R. Falls
Rheta Larson, Newfolden
Thilda Hedern, T.R. Falls
Mary Fuller, T.R. Falls
Valerie Nelson, T.R. Falls

AIR CONDITIONING $16.95 Plus Parts
Check Belts, Pressure Test For Leaks, Recharge System
GM Parts
Mr. Goodwrench
NORTHERN MOTORS, INC.
HWY 1 & 59 W. THIEF RIVER FALLS, MN 681-4820

SUMMER CARPET CLEANING SPECIAL $49.95
Slightly More For Distances Over 20 Miles From T. R. Falls, MN
Average Living Room, Dining Room & Hall Approx. 400 Sq. Ft.
YOUR COMPLETE HOUSE ONLY $99.95 Limited To 1000 Sq. Ft. Carpeting
Offer Good Thru August
20% Off Furniture Cleaning With Carpet Special
OWNER EMERY LEE
681-1070
ServiceMASTER
Quality Assured
Thief River Falls, MN

STOCKS FOR THE 21ST CENTURY
When we look to the future, we don't mean tomorrow, next week or even next month. We mean next year and several years down the road. And our investment philosophy reflects that.
In our latest report, Stocks for the 21st Century, we have identified a number of companies whose stock you can purchase today to benefit from trends that are occurring now and should continue through the year 2000. Call or stop by today for your free brochure.
REGAN ROHL
218-681-8380
Toll Free 1-800-284-6705
113 E. 2nd Street
Thief River Falls, MN
Edward D. Jones & Co.

HOMEOWNERS VACATION CHECKLIST
BEFORE LEAVING FOR VACATION:
✓ Walk from room to room through out the house to make sure that windows are locked, electrical circuits are not overloaded and no physical hazards (garbage accumulations, paper piles, paint cans, etc.) exist.
✓ Arrange to have mail and newspapers stopped or received by a neighbor, lawns mowed and the grounds regularly checked.
✓ Leave a radio playing softly, lower the volume of all telephones and activate automatic timing devices on internal and external lighting.
✓ Not to be obvious about the whole "process" of leaving home for vacation (canoes and bags packed aloft the car in the driveway are a free advertisement that eventually might be very costly).
IF INVOLVED IN AN AUTO ACCIDENT WHILE ON VACATION:
Obtain the other driver's (if applicable) vehicle registration information and insurance company particulars as well as name, address, and driver's license number, etc.
Be certain of the specifics of the accident including date, time, street, location, name of town, state, etc.
Obtain the names and addresses of any witnesses;
Sketch the accident scene, including any landmarks or traffic conditions of note;
Notify the police (if possible), especially when traveling out of state and obtain a copy of the police report if possible.
NORTHERN STATE AGENCY
201 East 3rd • Thief River Falls, MN 218-681-4042

Jeki Weleski of the New Solum 4-H club won the grand champion award in the 4-H division of performing arts during the 1989 Pennington county fair held in Thief River Falls last weekend. The reserve champion was Sunny Carlson of the Happy Acres 4-H club.

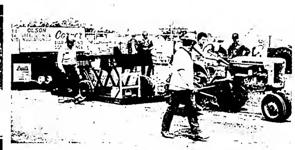

Todd Metzger of Grand Forks was among the many entries of the antique tractor pull held during the 1989 Pennington county fair in Thief River Falls. Metzger is driving an Allis-Chalmers. In the first heat he pulled the sled 113.5 feet. Results of the antique tractor pull will be listed in The Times.

MEALS FOR SENIORS

Thief River Falls

Your nutrition center: a place for meals and information on services for older adults.

Tuesday, August 1: Baked chicken*, mashed potatoes*, gravy, fruited cottage cheese*, corn*, roll*, margarine*, apple bar*, milk*. 845 cal.

Wednesday, August 2: Pork roast*, mashed potatoes*, gravy, peas and carrots*, bread*, margarine*, rhubarb crisp, milk*. 746 cal.

Thursday, August 3: Cabbage roll, boiled potato, corn, watermelon, bread, margarine. 740 cal.

Friday, August 4: Chicken a la king*, biscuits, peas, carrot raisin salad*, blueberry whip, milk. 675 cal.

Lutheran Social service center nutrition program will serve meals at the Heritage center at 301 East 4th street Monday through Friday except holidays. Serving begins at 11:45 a.m. Reservations are to be made one day in advance. To make reservations call 681-2793 between 8:30 a.m. and noon.

*denotes low salt and fat.

Newfolden

Monday, July 31: Baked chicken, mashed potatoes, gravy, broccoli, cantaloupe, milk, bread, margarine.

Tuesday, August 1: Boiled ham, au gratin potatoes, carrots, bran muffins with margarine, fruit, milk.

Wednesday, August 2: Pizza casserole, wax beans, lemon gelatin with pineapple, bread, margarine, chocolate pudding, milk.

Thursday, August 3: Swiss steak with tomato sauce, parsley potatoes, cauliflower, bread, margarine, cherry crisp, milk.

Friday, August 4: Salmon loaf, creamed potatoes, peas and carrots, banana bread, margarine, plum sauce, milk.

Please make reservations a day before you plan to come by calling 874-6900.

Meals On Wheels

Friday, July 28: Oven crisp chicken, whipped potatoes with gravy, baby whole carrots, marinated vegetable salad, peach sauce, wheat bread with margarine, milk.

Monday, July 31: Beef burgundy, egg noodles, tiny whole carrots, tossed salad with 1000 Island dressing, fresh fruit in season, white bread with margarine, milk.

Tuesday, August 1: Liver and onions, escalloped potatoes, seasoned peas, fruited strawberry gelatin with topping, wheat bread with margarine, milk.

Wednesday, August 2: Swedish meatballs with gravy, whipped potatoes, beets, calico coleslaw, orange sherbet, white bread with margarine, milk.

Thursday, August 3: Orange-grapefruit juice, sliced ham with pineapple glaze, whipped potatoes, seasoned spinach, chocolate chip cookie, wheat bread with margarine, milk.

Friday, August 4: Baked fish, tater tots, peas and carrots, banana cream dessert, white bread with margarine, milk.

Meals on Wheels will deliver meals Monday through Friday including holidays. For more information, call 681-4336 or 681-6861.

DISCOVERY PLACE LUNCH MENU

Monday, July 31: Hot tuna buns, peas, pork and beans, apple crisp, milk.

Tuesday, August 1: Escalloped potatoes and ham, carrots, bread and butter, ice cream, milk.

Wednesday, August 2: Ham, mashed potatoes, corn, bread and butter, chocolate pudding, milk.

Thursday, August 3: Chicken vegetable soup, crackers, cheese, raw vegetables, gelatin with fruit, milk.

Friday, August 4: Hot dog on a bun, potato chips, green beans, pineapple, milk.

LHS Marching Band Places In Area Parades

Thief River Falls Lincoln high school marching band, under the direction of Paul Grustans, participated in two parades last week.

On July 14 the band and the American Legion color guard from Post 117 in Thief River Falls participated in the Minnesota American Legion district parade in Moorhead. The band received a $100 cash assistance from parade sponsors.

On Sunday, July 16, the band participated in the Detroit Lakes Water Carnival parade, placing third in the class A division. The band received a $200 cash assistance to participate in the parade and received an additional $75 and a trophy for placing third.

TRF School Board Considers Special Levy At Meeting

Discussion concerning conducting an excess levy referendum for School District 564 in November was held Monday evening at the regular meeting of the Thief River Falls board of education in the school district service center.

Administration was directed to provide the board with additional information on such items as amount of levy needed, length of the levy authority, use of funds raised by the levy, cost to taxpayers and related items for discussion at future meetings.

The board also directed the administration to establish an internal committee to integrate the human sexuality curriculum based on the philosophy statements recommended by the human sexuality task force and received by the board of education.

Authorization was given to contract with Northwest Medical center for the services of an athletic trainer for Lincoln and Franklin schools.

The administration was also authorized to advertise for bids for completion of the technical institute's aviation classroom complex.

In response to a request for representation from the Arena/Fairgrounds Improvement Project committee, Penny Langland and Dennis Kiesow were appointed from the board to serve on that committee.

Resignations were accepted from Bill Fogarty as Lincoln student senate advisor, Bruce Machal as aviation maintenance instructor and Patty Kinsman and Jim Amundson as fry cooks at Lincoln. Marilyn Adams was recalled from unrequested leave to serve as half-time reading instructor at Franklin for the 1989-90 school year.

Employment was approved for Allen Mickelson, interim aviation director; Bob Wold, aviation customized engine overhaul instructor; Michelle Naplin, practical nursing instructor; Mike Lopac, architectural drafting instructor; Mark Welke, aviation mechanics instructor; Bruce Felt, instrumental music instructor; Mark Lund, aviation electronics instructor; and Myrna Erickson, food services supervisor.

Bids were accepted from Bridgeman Creameries for milk and related dairy products and Gary's Rainbow Bakery for bakery products for the 1989-90 school year.

Driver education fee was increased from $110 to $125 effective September 1.

REINER. . .

New Arrival!

Mr. and Mrs. Sever Kolden (Bonnie Miller) of Greenbush announce the arrival of a baby boy born July 18, 1989, at the Greenbush hospital.

Little Travis Michael is welcomed home by a sister, Tara. Mr. and Mrs. Norman Miller of Greenbush are among the proud grandparents and Mr. and Mrs. Morris Miller and Harriet Holte of Thief River Falls are the proud great-grandparents. God's blessings and congratulations to you, Bonnie, Sever, Tara and Travis!

Ryan Casavan of Red Lake Falls pulled a sled 167.5 feet with this W. C. Allis tractor. The metal spikes instead of rubber tires helped the tractor make the pull. The spike wheels also attracted quite a bit of attention and managed to dig pretty deep into the track. Casavan was among the many tractor pull enthusiasts participating in the 1989 Pennington county fair antique tractor pull held last Saturday at the Sports Arena in Thief River Falls.

Lincoln high school marching band under the direction of Paul Grustans, matched with the Post 117 American Legion color guard in Moorhead July 14, and in Detroit Lakes for the Water Carnival parade on July 16. The band placed third in class A division at the Detroit Lakes Water Carnival parade.

Looks like fall already! The crops are very nice, but we sure need some rain. The grasshoppers are keeping everyone busy watching them. They can leave any time!

Mr. and Mrs. Otto Sigerud and Carrie Hermanson attended a 60th wedding anniversary party at the Jimmy Sorter home in Thief River Falls on Saturday, July 15th, in honor of Mr. and Mrs. Johnny Sorter. Congratulations to Mr. and Mrs. Johnny Sorter and 60 years of wedded life! God bless you both!

CHURCH SERVICES

Zion Lutheran Church
Richard Larson, Senior Pastor
Roger Hanson, Assistant Pastor
Clifford Kalmoe, Visitation Pastor

Thursday, July 27: 9 a.m. Rebecca - Gladys Hallstrom, patio room.

Saturday, July 29: 4 p.m. Sollom-Noreen wedding.

Sunday, July 30: 8:30 a.m. Worship service, KTRF and Cable 3 broadcasts; 10 a.m. Worship service; 6:30 p.m. Lutheran Vespers.

Tuesday, August 1: 7 p.m. Church Properties, Christian Ed.; 7:30 p.m. Lay ministry, parish fellowship; 8 p.m. Evangelism, Stewardship; 8:30 p.m. Youth-young adults, public relations.

COUNTRY ESTATES TR. CT.
Thief River Falls, MN
Own Your Own Lot—Contract For Deed!
Sewer And Water Included
CONTACT
BRIAN & ANNETTE BRUGGEMAN
After 6 P.M.—681-5226

Buy, sell, swap with a Times Classified ad. Call 681-4450

Low rates make State Farm homeowners insurance a good buy.
TERRY L. NELSON
681-1635
State Farm Fire and Casualty Company
Home Office: Bloomington, Illinois

DR. ALLEN FANNIN
Licensed Consulting Psychologist
Individual Marriage & Family Therapy
Monday Appointments in Thief River Falls
151 S WEST 2ND ST. T R FALLS
THIEF RIVER FALLS 681-2802
KARLSTAD 436-2968

ONE DAY SERVICE
ON PREMIUM DENTURES
WITH GREAT SAVINGS
A 5 YEAR WRITTEN GUARANTEE
CALL OR WRITE TO
NORDIC DENTURE CLINIC
405-309 HARGRAVE STREET
WINNIPEG, MANITOBA R3B 2J8
PHONE (204) 944-0269

WE ENJOYED MEETING YOU AT OUR BOOTH DURING THE PENNINGTON COUNTY FAIR
The Winners Of Free One-Year Subscriptions Are:
Thursday: Marlin Sand, Goodridge
Friday: Gertrude Lewis, Goodridge
Saturday: Lloyd Nereson, T.R. Falls
Sunday: Mary Broten, T.R. Falls
THANKS FOR STOPPING TO REGISTER!
Thief River Falls THE TIMES
324 No. Main 681-4450 Thief River Falls

Kmart
42 Portraits
Includes 10x13 Wall Portrait
$42.95 Value NOW ONLY $14.95
42 Portrait Package:
1-10x13, 2-8x10s, 3-5x7s, 15 wallets, 9 New Mini-Portraits and 12 All-Occasion Caption Portraits ™
Right now for only $14.95 you can get 42 professional portraits, including a 10x13 and 12 All-Occasion Caption Portraits™ (just apply your choice of 30 messages). There's no appointment necessary and K mart welcomes babies, children, adults and groups. Poses and advertised special portraits our selection. Not valid with any other offer. $1 each additional subject. One advertised special per family. Portrait sizes approximate.
Featuring 12 All-Occasion Caption Portraits ™
Tuesday, July 25 Thru Saturday, July 29
Daily: 10 A.M.-7 P.M. Saturday: 10 A.M.-5 P.M.
Highway 59 South, Thief River Falls, MN
Kmart

SYLVANIA —Remote Control CONSOLES
With 5 Year Warranty
From $469 To $499
Limited Quantities

SYLVANIA —SUPERSET
25" STEREO TV
Portable TV With Onscreen Programming & Remote Control
Reg. $679 Sale $549

SYLVANIA
19" COLOR TV
With Remote Control & Sleep Timer
With 5 Year Warranty
Reg. $439 Sale $329

SYLVANIA
VIDEO CAMERA
With Case & With 5 Year Warranty
Reg. $1299 Now $1099

5 Year Protection Plan Covers Parts & Labor
Radio Shack
Hwy 59 South Next to K-Mart Thief River Falls 681-5301

Sidney Lakemasser

SPEAKING OF . . .

Put Your Pinky in the Air

Everyone who has ever been to Summerfest knows there is do in this town, more your big problem, C. Dub, admits — where will we — now that's just a little bit. Good — keep them there — and do.

This week our fair city is putting on the week-long celebration of Summerfest. The Treasure Hunt started Monday, yesterday's radio-controlled boat race was a real twilight rack meet yer pair, but there are still plenty of events to come.

Thursday evening, while you take advantage of the special Summerfest bargains that local stores are having, you can get the fancy antique and current cars that will cruise through town.

Friday morning, at 6:30 a.m. with a being-your-own picnic and music-for social in Floyd H. Olson park. There will be games too, and a dance will follow at 7:30 p.m.

Saturday, if you like to watch other folks do athletic things, plan to watch the triathlon beginning at 9 a.m. at the Franklin pool. Later, at 11 a.m., the big parade with wind through downtown TRF, followed by a more tuned concert at Floyd H. Olson park, so you can listen to music while you eat the food you brought. Afterward see, because you can watch the water fights there at 1:30 p.m.

Kia phara pickers up now!

Sunday's events begin with a 7 a.m. flyers breakfast at the airport. There will be lots of fashion and antiques rides so you can gaze at the pretty, pretty, and old. Later, at 10 a.m., there will be a special church for you to look at and parts of the 70 museum visiting facility in case you wanted to check that out.

Sunday afternoon you can watch the fishing derby by the fish ramp bridge, to see who can crack the biggest fish. Do real fine fish, and why not? Later, at 2 p.m., you can watch the Ford Motor Company cars and trucks for fun cycle racing. See those sweepstakes, silver dollar handicap, melon seed spitting and prizes galore.

At long last, Sunday evening we finally have a chance to enjoy Fourth of July fireworks, albeit a little late. Gather everyone in the car with blankets and lawn chairs and head for the Ford Motor Co. Lot, the Ford Lot, Lot Lafayette or Cincinnati park to take in the dazzling display that ends Summerfest with a bang. . . bang. . . bang. . . bang.

Pickin' gittin' tire? All of you who took part in planning and organizing this array of Summerfest activities can pat your pickers down. All of you who worked at booths can pat your pickers down. All of you who served food can pat your pickers down. All of you who are going to go watch at least one of the Summerfest activities can pat your pickers down.

Those of you who plan to run a home as much possible this week, are too busy with things around the house this week, or plan to head off to the lake to escape the hullabaloo the week can take your pickers out are still wobbling in the air and sack them in your cars.

SL

Circus Comes To TRF Thursday

Recognized for years as "the Biggest Big Top on Main" Carson & Barnes 3-Ring Circus reaches a new pinnacle with its "Kamiya Roaring 20's" edition coming to Thief River Falls this Thursday, July 27.

Shows will be at 7 p.m. and 9 p.m. Thursday. The circus is being sponsored by the St. Hilaire Lions club and will be held near the Sports Arena in Thief River Falls.

Hailed as "return to the good old days", Carson & Barnes Circus features 20 elephants, a million dollar zoo of wild, exotic, and domestic animals, and a cavalcade of famous performers from many nations.

Highlighted are numerous circus acts, each of which is described by the circus as "center ring coffee". Among the highlights are the famous group of Nubian lions and Bengal tigers and a trained tiger, leading group of flying trapeze artists featuring the Potter Family, the Loyal-Repeat Horse Act, the Kamiya Roaring Western Europe Jerzel Jerzelf leaping the top of the tent on the high wire, the Kim Troupe from Hungary with an incredible balancing display, the Kamiya Family from Argentina presenting their jaw dropping mystery artist Liberty horses and the largest herd of performing elephants presented.

Like the good old days, Carson & Barnes Circus still pays ground in carnival fashion, with a parade of circus trailers with the show and 20 private vehicles. There are approximately 300 people connected with the show and 200 animals.

The circus trucks come in fifty at Carson & Barnes sole score of its huge elephant herd for the morning chore of entering its menagerie. Big Top, stretching more than a city block long. The tent, flame proof polyvinyl, is about 400 feet long and 146 feet wide and supported with more than 100 mast poles.

Circus fans are invited to come to the doorgrounds as circus morning to witness his age-old spectacle and to see the unloading, feeding and watering of the many animals. Doorgrounds are open one hour earlier than any other circus in the United States. The circus also includes a giraffe, rare white lions, hippo and many others. This is a "must see" for all circus fans. Carson & Barnes is the only big circus of circus still making traditional morning stands, saving wages for tens millions of farmers.

Tickets will be on sale at the circus grounds on Monday. Prior to show day, tickets can be purchased in and around Thief River Falls at Hagen, Radio Shack, KKAQ, KTRF-KSNR, Hardware Hank, Kruse Inc and Erb's Market.

Craig Kaml With 2nd Marine Aircraft Wing

Marine Lance Cpl. Craig A. Kaml, son of Judy Kaml of RR 1, Middle River, recently reported for duty with the second Marine Aircraft Wing, Marine Corps Air Station, Cherry Point, N.C.

A 1984 graduate of Middle River High school, he joined the Marine Corps in February 1988.

Ocean Wackwerth displays the eighth ha made which won a grand championship in the senior citizen class at the Pennington county fair.

Chad Paulson of the Icanka 4-H club won a grand championship in production poultry in 4-H club competition at the Pennington county fair last week.

Doug and Mary Thompson of Clearbrook showed the grand champion senior doe at the dairy goat show Saturday at the Pennington county fair. The doe was also the grand champion in the French Alpine breed. The show was sponsored by the American Dairy Goat association.

Youth in Action demonstration by Jenny Dee (left) of the Steinar 4-H club and Stephanie Vigen of the Silverton 4-H club won a grand champion ribbon at the Pennington county fair.

First and second place winners made their way across the finish line in round (1) succession to conclude donkey racing at the Pennington county fair last week. Donkey racing is a fast paced event demonstrating a classic riding technique described humorously as "survival." Second place winner (in the background) was Tammy Swanson.

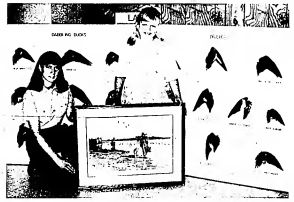

Megan Browning, 16, did her homework and correctly identified the 19 species of ducks found in wings on display at the Minnesota Department of Natural Resources booth at the Pennington county fair. She was the only entrant in the contest to achieve a perfect score. At the fair booth the museum of the species were replaced with numbers and participants were to match a list of the 19 species with the corresponding number. For winning the contest, Megan received a framed Natural Resources wildlife print donated by the local Ducks Unlimited chapter. At left is Gretchen Malone, resident area wildlife manager in the Thief River Falls office.

We would like to take the opportunity to extend our heartfelt thanks to all who helped make our engagement at the Pennington County fair such a joy and success. We so enjoyed seeing all our old friends and making so many new friends. We had a lot of fun and hard work and we thank you to the Pennington County Fair Board for all their work and time in creating one of the best fairs ever. They are to be commended for their care and concern in every detail. Everyone played a part in a job well done and we thank you for the enjoyment of this and the surrounding communities.

Calico & Clyde

Lynnae Breten received a grand champion ribbon in open class sewing competition with this entry at the Pennington county fair.

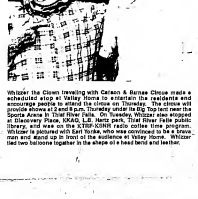

Whitzer the Clown frewling with Carson & Barnes Circus made a stop in Thief River Falls last week to visit with the kids and encourage people to attend the circus on Thursday. The circus will provide shows at 2 and 8 p.m. Thursday under its Big Top tent near the Sports Arena in Thief River Falls. On Tuesday, Whitzer also stopped at Discovery Place, KKAQ, L.B. Hertz park, Thief River Falls public library and the Kruse Inc. and Erb's Market stores in Thief River Falls. Whitzer is pictured with Earl Yorke, who was commissioned to be a brave man and stand up in front of the audience at Valley Home. Whitzer tied two balloons together in the shape of a head twice and fashion.

Murray Borsheim Sent To GF Air Force Base

Air Force Staff Sgt. Murray A. Borsheim has arrived for duty at the Malmstrom Air Force Base, Mont., for an airborne command control squadron flight with the 319th Missileers Maintenance squadron.

Borsheim is the son of Gladys E. Borsheim of Oslo, Minn., and husband of Sharon of Thief River Falls. He is a 1983 graduate of Northing high school in Plummer.

ESCORTED MOTORCOACH TOURS

Sat. & Sun. August 26 & 27
(2 days) Minneapolis
See theatrical production of "MINGUSES" attend the RENAISSANCE

Sat. & Sun. September 16 & 17
(2 days) Winnipeg
Attend Ciesbeefest & Race Track
Includes Sunday Brunch

Tues.- Fri. September 19 - 22
(4 days) North Shore—Fall Foliage
Pick Up In Thief River Falls, Roseau, Warroad & Baudette

OBERGAN Travel
CALL TOLL FREE: 1-800-328-6091 FOR MORE INFO
309 North LaBree Thief River Falls Phone: 681-4100

SEARS
HAS MOVED TO
HWY 1 & 59 WEST
STILL SAME PHONE NUMBERS
681-2240 AND
1-800-366-3000
WATCH FOR OUR GRAND
OPENING COMING SOON!

HOLT
DOROTHY ROOD
449-3681

The Holt Kamagers will meet on Friday, July 28 at Warren for a potluck at noon. Bring your own dishes and have their usual panels. Marcella Gunderson will be hostess. Bingo will be generously contributed and prizes in the afternoon. Everyone welcome.

Mr. and Mrs. Ronald Gustavus were seeing their day original a four day trip to Deadwood, SD, on the Carpenter Bus Lines.

On Saturday Elroy and Carol Beck took a drive upward Wayland.

Peter and Frances Gorzynski were visitors Saturday afternoon at the Marshall County Site at Warren on Friday, Sarah Gilmour died.

On Sunday afternoon Mildred Mattson visited with her brother, Lloyd Gilsdorf in the Ada Nursing Home in Ada.

Friday supper guests at the Virgil Gustavus home were Mr. and Mrs. Ken Houghtaly, their son, and three of his friends of St. Paul. The visitors also included Mr. and Mrs. Ken Jepsen of Ada in the evening.

Several of the ladies in the Bingo Club of Holt visited Mrs. Ethel Lee in Ada on Monday evening.

On Saturday afternoon Delmar and Mildred Mattson visited with Mildred's brother Lloyd Gilsdorf and were invited for Johnny and Mabie Gerber and the Gerber home of Hazel Thief River Falls.

On Saturday Wanda Tiegen, Alvin and Ruth Tiegen, Ken and Ruth Tiegen visited at the Earl and Lorraine Jepsen home.

On Sunday afternoon Mr. and Mrs. Earl Gilsdorf of St. Paul visited with Lloyd Gilsdorf.

Members of the Mary circle visited with the members of the Ada Nursing Home on Sunday afternoon.

Tom and Ed Mattson visited of Ada spent from Saturday until Monday evening with their parents, Delmar and Mildred Mattson.

Hazel Gustavus and Rudy Christenson visited Sunday afternoon at the Rudy Christenson home of Hazel Thief River Falls. They visited with Rudy's brother, Ole Christenson of Grand Forks.

Tomas Kamrowski of Antioch, MO, spent from Saturday to Sunday in the Roy Gunsenhiser home.

Andy Erickson spent several days visiting his sister, Ruth Tiegen and Ken Tiegen in Holt.

On Monday afternoon Jan Hansen visited Ruth Tiegen.

Mr. and Mrs. Archie Tanner and daughter of Glendale spent the weekend visiting in the Holt area.

On Saturday afternoon Lorraine Jepsen accompanied the 50th Anniversary Celebration of Ada Nursing Home and Rudy Christenson of Grand Forks and Thief River Falls.

On Wednesday afternoon Orlin and Thelma Peterson and Helen Johnson of Hamden, MN, visited at the Delmar Sutter home.

On Sunday afternoon Leola and Vernon Sutter visited at the home of Ed and Lorraine Jepsen.

Mr. and Mrs. Dennis and Tyler of Ada spent the weekend with Mrs. Dennis's parents, Delmar and Mildred Mattson.

Members were Glen Gilsdorf, Ruth Tiegen, Ken Tiegen, Ken Jepsen, Delmar and Gretchen Sutter, Jan Hansen, Hazel and Emma Mattson and Mildred Mattson.

Sunday afternoon visitors at the Delmar Sutter home were Glen Gilsdorf, Ruth Tiegen, Ken Tiegen, Ken Jepsen, Delmar and Gretchen Sutter, Jan Hansen, Hazel and Emma Mattson and Mildred Mattson.

Sunday afternoon visitors at the Ada Nursing Home on Sunday afternoon.

Lena Sanders visited with Ruth Tiegen and Ruth Tiegen and Gretchen Sutter go with to a potluck at the Hardwood Methodist church in Thief River Falls.

On Sunday Jay and Carol Gerber, Andy and Diane Thiesen, Bryan and Alice of South Carolina, Grady, were supper guests at the Mabie Swanson home.

On Saturday evening Harold Gustavus of Swanson and Jack Swanson attended the Bingo Club of Holt at the Legion Hall in Warren at the Fred Anderson church in Middle River.

On Saturday afternoon Glen J. Sutter visited with Vernon and Leola Sutter.

On Sunday evening Elroy and Carol Gerber attended the Green Bowl.

Leona Shadrom, Cory and Corey of Minneapolis spent the weekend at the Holt home.

Mr. and Mrs. Tony Jensen of Thief River Falls were visitors at the home of the Johnny Gerber home on Sunday afternoon.

On Sunday evening Mr. and Mrs. Ken Smith attended the Bingo Association in Thief River Falls.

Mr. and Mrs. Ken Smith and Jess Swanson of the Jay Gerber home on Sunday evening.

On Sunday evening Mr. and Mrs. Ken Smith attended the Bingo Association in Thief River Falls.

Mr. and Mrs. Ken Smith and Jess Swanson of the Jay Gerber home on Sunday evening.

Emma Peterson, who has entered culinary competition at the Pennington county fair for more than half a century, showed she hasn't lost her touch by winning a grand championship in the adult division this year with a collection of jellies.

Andy and Diane Thiesen, Bryan and Alice of South Carolina, Grady, were supper guests at the Mabie Swanson home.

On Saturday evening Harold Gustavus of Swanson and Jack Swanson attended the Bingo Club of Holt at the Legion Hall in Warren at the Fred Anderson church in Middle River.

On Saturday afternoon Glen J. Sutter visited with Vernon and Leola Sutter.

On Sunday evening Elroy and Carol Gerber attended the Green Bowl.

Leona Shadrom, Cory and Corey of Minneapolis spent the weekend at the Holt home.

Mr. and Mrs. Tony Jensen of Thief River Falls were visitors at the home of the Johnny Gerber home on Sunday afternoon.

On Sunday evening Mr. and Mrs. Ken Smith attended the Bingo Association in Thief River Falls.

Mr. and Mrs. Ken Smith and Jess Swanson of the Jay Gerber home on Sunday evening.

What can you buy for 19¢?

When you subscribe to the THE TIMES
—only 19¢ per copy.
Call 681-4450

Thief River Falls Columbia Sports 13-year-olds will compete in the 1989 Minnesota Babe Ruth Prep state baseball tournament beginning this week in Richfield after winning the Lake Agassiz District 7 tournament over the weekend in Roseau. Members of the team include, front row left to right, Chris Bjornsted, Terry Aaseby, Kyle Jordet, Jeff Lundgren, Brent Kleinvechter, David Johnson, Preston Treat, Andy Peterson and Justin Kempert; back row left to right, team manager Mark Johnson, Brian Fogerty, Bob Bluemke, Jason Jenson, Joby Looker, Tim Lorenson, Chris Ortloff, Brett Peterson, Carter Rogelle and coach Myron Peterson. The Thief River Falls team has a 16-7 season record.

TRF 13-Year-Olds

Prep Team Heading To State

Lake Agassiz District 7 champion Thief River Falls Columbia Sports 13-year-olds will leave Friday for the 1989 Minnesota Babe Ruth Prep state baseball tournament in Richfield.

First Thief River Falls start in the 10-team, double-elimination event will occur at 9 a.m. Saturday when Columbia Sports, after a first round bye, takes on the winner of a 3 p.m. Friday game between Bloomington and Mankato. A first round win will have Columbia Sports back on the diamond at 6 that night. A first round loss will have Thief River Falls playing again at 3 that afternoon. The tournament will run through Monday.

Myron Peterson-coached Thief River Falls 13-year-olds improved their record to 16-7 with three straight wins in the five-team, double-elimination Lake Agassiz District 7 tournament, winning the title by beating Crookston 9-8, Warroad 10-3 and Warroad 14-9 in a finals rematch.

Thief River Falls will be appearing at the Prep state tournament for the second straight year. A year ago a Howard Dalager-coached TG Sporting Goods team went 2-2 and reached the Final Four at the state meet in Apple Valley.

"We're just happy to be going," noted Peterson. "We'll just go with the idea that we can play with people until they prove we can't."

A tentative tournament-opening starting line-up and batting order for Columbia Sports will include pitcher Carter Rogalla, third baseman Preston Treat, first baseman Tim Lorenson, left fielder Terry Aaseby, shortstop Joby Looker, right fielder Brian Fogarty, center fielder Justin Kempert, catcher Brett Peterson and second baseman Chris Bjornstad.

Rest of the tournament squad includes Kyle Jordet, Jeff Lundgren, Brent Kleinvachter, David Johnson, Bob Bluemke, Jason Jenson, Chris Ortloff and Andy Peterson.

"We'll try to use everybody in some capacity," mentioned Peterson. "It's a real fun bunch of kids to work with. They have an excellent attitude, and they get along really well."

Thief River Falls will go into state tournament play on a positive note, winning eight of their last nine games. Only loss during that stretch drive was the second half of a July 18 doubleheader against a North Dakota state champion Grand Forks team that is headed for the Great Plains Regional tournament in Fargo, ND Aug. 4-10 – where the Minnesota state champion is headed.

"They've definitely improved," acknowledged Peterson, noting the progress of the 13-year-olds who make the awkward transition from the smaller Park & Recreation Department-sponsored youth baseball program diamond dimensions to the full-sized baseball distances at Irv Wilson Field. "They've definitely improved their hitting, and the throwing and pitching is pretty decent," added Peterson, "but it still takes them an awfully long time to run from first to home."

Thief River Falls was also a Lake Agassiz District 7 Prep champion in 1986, but that year the league decided ahead of time not to send a representative to the state tournament in order to extend their regular season schedules, which have to be compacted into a short period of time in order to begin playoffs in mid-July.

In 1987 Lake Agassiz officials decided to represent District 7 at the state level with an all-star team – which most of the metropolitan area leagues do. Players from Thief River Falls, Crookston and East Grand Forks were chosen to appear in the state tournament that summer in St. Louis Park, with Pete Balmer, Barry Dowers, Corey Gfferdahl, Kelly Swanson and Russ Bjorgaard, plus coach Rich Bendickson, representing Thief River Falls. The team went 1-2 at the state level.

A year ago the Thief River Falls TG Sporting Goods team wound up with a lengthy state tournament stay by beating West Tonka 6-5, losing to Bloomington 7-3, beating Rosemount 7-2 and losing to East Tonka 6-3.

Class A Thief River Falls American Legion Bombers finished their 1989 baseball season Tuesday with a title-winning effort in a Sub-District 9A Satellite Tournament at Irv Wilson Field. Members of the team included, front row left to right, Charlie Lundgren, Tyson Treat, Mike Rokke, Wade Walton, Cory Poole, Dave Blezek, Mike Swanson and Jarrett Walton; back row left to right, Chris Melbye, Mitch Bernstein, Mark Fuller, Jeff Lutovsky, Marcus Carlson, Kyle Evenson, Jon Hams, Troy Coltom, Elner Langelett, Steve Kloaly and head coach Wayne Rahlf. Not present at the time of the picture: Brad St. George and assistant coach Jerald Hagen.

Bombers Finish With Title Effort

A pair of wins in a Sub-District 9A Satellite Tournament played Monday and Tuesday at Irv Wilson Field gave the Thief River Falls Class A American Legion Bombers a 17-18 finish to the 1989 baseball season.

Originally designed as a five-team event for first round Sub-District 9A playoff losers, the Satellite Tournament turned into a four-team affair when Fosston came up short in the personnel department and forfeited a Monday match-up against Clearbrook/Gonvick.

Fertile beat Red Lake Falls 11-5 in Monday's lone game to move into Tuesday's finals.

Thief River Falls, scheduled to have a first round bye Monday, opened a Tuesday doubleheader by out-scoring Clearbrook/Gonvick 20-12 to move into the nightcap title game, where the Wayne Rahlf-coached Bombers shut out Fertile 12-0.

Tournament Results

Round 1 Monday - Fertile 11, Red Lake Falls 5, Clearbrook/Gonvick over Fosston by forfeit, Thief River Falls vs. bye

Round 2 Tuesday - Thief River Falls 20, Clearbrook/Gonvick 12 Fertile vs. bye

Round 3 Tuesday - (title) Thief River Falls 12, Fertile 0

"I think we had a pretty good season," offered Rahlf. "For a young team (mostly 1989 high school sophomores) to finish one game under .500 against established Class A teams isn't too bad a season."

Thief River Falls' 35-game season included a pair of tournament trophy efforts – a runner-up finish at the Devils Lake Invitational June 30-July 2, and the title-winning effort in the Satellite Tournament.

TRF 20, Clearbrook/Gonvick 12

Thief River Falls built a 9-3 lead, but needed a seven-run sixth inning to finally seal a 20-12 win over Clearbrook/Gonvick in Tuesday's first game.

Clearbrook/Gonvick, after giving up four runs in the first inning and trailing throughout, cut the gap to just 13-12 in the top of the sixth before Thief River Falls put it away by scoring seven times in the bottom of the inning.

Thief River Falls finished with a 15-10 base hit edge in the slugfest. Cory Poole and Mike Rokke both had three hits for the winners, while teammates Jon Hams, Einer Langelett and Wade Walton all had two. Poole hit a two-run home run in the second inning, while Rokke and Hams both finished with four RBI.

Tyson Treat was the starting pitcher, but the win went to Mike Swanson, who pitched four innings of

(Continued on Page 17)

9AA Legion Baseball At Moorhead . . .

District Play Starts Friday

Four-team, double-elimination District 9AA American Legion baseball tournament will be held Friday, Saturday and Sunday in Moorhead.

First round match-ups Friday will find Thief River Falls playing Detroit Lakes at 5 p.m. and Fergus Falls taking on the defending state and region champion Moorhead Blues at 7:30.

Saturday, the first round winners tangle at 2 p.m. and first round losers play at 4:30. The 2 p.m. loser and 4:30 p.m. winner meet in a loser bracket game at 7:30.

Sunday finals will be played at 2 p.m. A second game, if needed, would follow.

Thief River Falls finished the regular season at 19-10 following a doubleheader sweep at Fergus Falls Friday and a twinbill split at Bemidji Monday. Post 117 beat Fergus Falls 4-1 and 7-5 in eight innings, then lost Game 1 at Bemidji 6-3 before bouncing back to take Game 2 by a 4-3 margin.

"The wins at Fergus Falls were very pleasing," noted Thief River Falls coach Howard Dalager. "We played pretty decent ball. "But we didn't play so well at Bemidji."

Thief River Falls was without the services of Dean DuChamp at Bemidji because of illness, and he is not expected to play in the District 9AA tournament, either, according to Dalager. DuChamp, a second baseman/pitcher, leads the team with a .550 batting average.

"With Dean in there, I figured we had a shot," said Dalager, looking at the District 9AA tournament. "Without him, it's going to be really, really tough."

Thief River Falls went 4-5 against District 9AA competition this year, beating Fergus Falls three times, losing two of three starts against Detroit Lakes, and dropping both ends of a doubleheader match-up with Moorhead.

TRF 4, Fergus Falls 1

Jared Erickson pitched a three-hitter and Dale Martell homered as Thief River Falls beat Fergus Falls 4-1 in Friday's late-reported doubleheader opener.

Thief River Falls started with a 2-0 first inning lead, and went up 3-1 on Martell's fourth inning home run.

Dave Stengrim had a pair of hits in the 10-hit Thief River Falls offense.

Both sides had two errors.

TRF 7, Fergus Falls 5

It was only going to be a five-inning second game Friday because of a lighting problem at the Fergus Falls diamond, but it wound up as an extra-inning affair instead as Thief River Falls won 7-5 in eight innings.

A two-run single by Jason Kempert broke a 5-5 tie in the top of the eighth, and Dean DuChamp pitched three innings of hitless relief to pick up the win.

Dale Martell was the starting Thief River Falls pitcher, giving up the five Fergus Falls runs in five innings of work.

Thief River Falls out-hit Fergus Falls 10-4, with Robb Coltom getting a pair of hits. Rick Looker scored three times.

Fergus Falls had three errors; Thief River Falls played errorless ball.

Bemidji 6, TRF 3

Bemidji doubled Thief River Falls 6-3 in the first game of Monday's regular season-ending doubleheader.

Base hits were even at eight-apiece, but Thief River Falls topped the error charts 3-1.

Hunter Boldt, Jared Erickson and Dave Stengrim had two hits each for the visitors, and Robb Coltom had a triple.

Boldt was the losing pitcher.

TRF 4, Bemidji 3

Thief River Falls finished the regular season schedule on a winning note, beating Bemidji 4-3 in the second half of the Monday twinbill.

Robb Coltom had two hits, including a double, while Dale Martell, Jason Kempert, Dave Vigen and Rick Looker had RBI hits for the winners, who out-hit Bemidji 6-4 to overcome three errors. Bemidji did not have an error.

Martell was the winning pitcher.

Men's Slow Pitch

Northwest Eye Clinic beat T-59 Motel/Erl's Market 25-13 and stopped Svendsgaard Auction 21-4 Monday to remain atop the Thief River Falls Men's Slow Pitch Softball League Division III standings with a 17-6 record.

The Times downed Penny's Place/Hoglo Trucking 17-10 and defeated the Knights of Columbus 21-8 to remain a close second with a 16-7 Division III mark.

In Tuesday night play, American Legion rolled over St. Hilaire Cenex/Miz Ellies 18-6 and handled Best Western Inn 13-4 to clinch the Second Half Season Division I pennant.

Taco John's/VFW also won twice last night, beating Bob's NAPA 15-5 and downing St. Hilaire Cenex/Miz Ellies 18-5.

Division I First Half

	w	l
Bob's NAPA	12	1
American Legion	10	3
Best Western Inn	10	3
Budweiser	9	3
Taco John's/VFW	5	8
Amoco 24	3	9

Division II First Half

	w	l
St. Hilaire Elevator	10	2
Pepsi-Cola Bottling	6	6
St. Hilaire Cenex/Miz Ellies	4	6
Pizza Hut	4	6
Stone's Mobile Radio	4	8
Rusty Nail	2	10
Goodridge	0	12

Division I Second Half

	w	l
American Legion	11	1
Taco John's/VFW	8	4
Budweiser	6	5
Bob's NAPA	5	7
Best Western Inn	4	6
St. Hilaire Cenex/Miz Ellies	1	10

Division II Second Half

	w	l
Stone's Mobile Radio	9	0
St. Hilaire Elevator	7	0
Pepsi-Cola Bottling	5	1
Goodridge	4	2
Pizza Hut	5	4
Rusty Nail	5	4
Amoco 24	4	5

Division III

	w	l
Northwest Eye Clinic	17	6
The Times	16	7
Evangelical Free Church	15	8
Penny's Place/Hoglo Trucking	10	13
T-59 Motel/Erl's Market	6	17
Knights of Columbus	5	18
Svendsgaard Auction	0	23

Results

Monday, July 24 - Northwest Eye Clinic 25, T-59 Motel/Erl's Market 13, Northwest Eye Clinic 21, Svendsgaard Auction 4, The Times 17, Penny's Place/Hoglo Trucking 10, The Times 21, Knights of Columbus 8, Penny's Place/Hoglo Trucking 15, Svendsgaard Auction 8; Evangelical Free Church def. Knights of Columbus and T-59 Motel/Erl's Market (no scores posted).

Tuesday, July 25 - Taco John's/VFW 15, Bob's NAPA 5, American Legion 18, St. Hilaire Cenex/Miz Ellies 6, Budweiser 10, Best Western Inn 8, American Legion 13, Best Western Inn 4, Bob's NAPA 7, Budweiser 6, Taco John's/VFW 18, St. Hilaire Cenex/Miz Ellies 5.

Schedule

Thursday, July 27 - (6:20 p.m.) Rusty Nail vs. St. Hilaire Elevator, Field 1; Pizza Hut vs. Goodridge, Field 2; Amoco 24 vs. St. Hilaire Cenex/Miz Ellies, Field 3; Stone's Mobile Radio vs. Pepsi-Cola Bottling, Field 4. (7:30 p.m.) Goodridge vs. Pepsi-Cola Bottling, Field 1; St. Hilaire Elevator vs. Amoco 24, Field 2; Budweiser vs. St. Hilaire Cenex/Miz Ellies, Field 3; Rusty Nail vs. Stone's Mobile Radio, Field 4. (8:40 p.m.) Amoco 24 vs. Pizza Hut, Field 6.

Monday, July 31 - (6:20 p.m.) T-59 Motel/Erl's Market vs. Penny's Place/Hoglo Trucking, Field 2; Svendsgaard Auction vs. The Times, Field 3; Northwest Eye Clinic vs. Evangelical Free Church, Field 4. (7:30 p.m.) Svendsgaard Auction vs. Knights of Columbus, Field 2; Northwest Eye Clinic vs. Penny's Place/Hoglo Trucking, Field 3; Evangelical Free Church vs. The Times; Field 4. (8:40 p.m.) Knights of Columbus vs. T-59 Motel/Erl's Market, Field 6.

Summer Volleyball

Tuesday Night Women's League

Results July 25 - Court 1: Northern State Bank def. Rick's Appliance, Thune-Upham def. Narverud, Barn Boys def. Hairlines, Narverud def. St. Hilaire, American Legion def. Rick's Appliance; Court 2: Hairlines def. Legion, Barn Boys def. Team 0, Northern State Bank def. St. Hilaire, Thune-Upham def. Team 8.

Trap League Results

Three teams remain unbeaten through the first four weeks of Second Half season shooting in the Thief River Trap League – Eagles, Triple J Trap Co. and Nelson Equipment.

Triple J Trap Co. out-shot Lock & Load Hunting Club 122-117, Nelson Equipment got by Bruce Pharmacy 118-116 and the Eagles beat Wilson Brothers 121-113 in Monday night match-ups to remain in a first place tie.

Twenty-five straights in Monday's scores were turned in by Warren Hanestad, Bakke Insurance; Brad Johnson, Family Bowl; Rick Sovde and Mike Sjodin, Triple J Trap Co.; Pam Johnson, Hartz Foods; Peter Tri, Eagles; and Harry Myers, Wilson Brothers.

July 24 Point Standings

Eagles 8, Triple J Trap Co. 8, Nelson Equipment 8, Hartz Foods 6, Wilson Brothers 5, Narverud Cleaners 5, Family Bowl 5, Sjoberg's Cable TV 4, Putzy's Cafe 4, Northern State Bank 2, Bakke Insurance 2, Lock & Load Hunting Club 2, Northland Foods 2, Woodman Construction 2, Tony Dorn Inc. 1, Bruce Pharmacy 0

Match Results

Family Bowl def. Bakke Insurance 117-108, Triple J Trap Co. def. Lock & Load Hunting Club 122-117, Nelson Equipment def. Bruce Pharmacy 118-116, Putzy's Cafe def. Tony Dorn Inc. 115-114, Hartz Foods def. Woodman Construction 119-118, Eagles def. Wilson Brothers 121-113, Northland Foods def. Northern State Bank 117-113, Narverud Cleaners def. Sjoberg's Cable TV 113-112.

Individual Scores

Family Bowl - (score-handicap-total) Tom Giselle 21-2-22, Dennis Zulowski 23-1-24, Russ Bolleson 22-1-23, Brad Johnson 25-4-25, Bob Bolleson 19-4-23

Bakke Insurance - George Hanestad 21-0-21, Warren Hanestad 25-2-25, Troy Hanestad 10-4-23, Gary Lane 22-2-24.

Triple J Trap Co. - Fran Johnson 24-0-24, Al Steinhauer 24-0-24, Rick Sovde 25-0-25, Mike Sjodin 25-0-25, Marlin Elton 24-0-24

Lock & Load Hunting Club - Dan Rantanen 21-2-23, Wal Leach 24-2-24, Greg Harris 19-8-24, Darrel Severts 22-0-22, Bryce Abrahamson 16-8-24

Bruce Pharmacy - Jason Noel 14-8-22, Bill LaSalle 22-5-24, Bob Wold 17-7-24, Steve Alby 18-6-24, Paul Cyr 20-2-22

Nelson Equipment - Eldon Myers 23-2-24, Al Boughton 23-1-24, Joel Nelson 23-1-24, John Nelson 22-0-22, Ken Lindquist 16-8-24

Tony Dorn Inc. - Connie Dorn 18-8-24, Becky Fischer 19-5-24, Mark Hagen 22-0-22, Bruce Dokken 18-4-20, Steve Demers 21-6-24

Putzy's Cafe - Dean Bruggeman 22-6-24, Randy Wright 21-2-23, Tom Morrissey 20-5-24, Kurt Nelson 19-8-24, Rick Horien 15-5-20

Hartz Foods - RayThyren 21-3-24, Pam Johnson 25-1-25, Dave Thompson 21-2-23, Ike Eengson 23-0-23, Pat Fischer 23-1-24.

Woodman Construction - Wes Skibicki 20-2-22, Don Dosser 20-2-22, Al Newton 17-6-23, Fred Hartman 16-0-16, Bob Breiland 19-6-24.

Eagles - Dave Duprae 24-1-24, Kurt Duprae 24-1-24, Roger Hible 24-0-24, Dan Kaspari 24-1-24, Peter Tri 25-0-25.

Wilson Brothers - Stan Wilson 22-2-24, Sylvia Sjoberg 17-3-20, Jeff Wiltse 19-1-20, Harry Myers 25-0-25, Bob Mattson 24-0-24.

Northland Foods - Ev Ault 18-4-22, Ken Garceau 21-3-24, Phil Krauter 24-0-24, Bob Glauque 21-2-23, Don Walbeck 21-3-24.

Northern State Bank - Sandy Wilson 24-1-24, Orren Bendickson 22-1-23, Tony Dorn Jr. 21-0-21, Duane Holland 23-1-24, Howard Thorson 24-0-24

Narverud Cleaners - Dan Narverud 21-0-21, Steve Narverud 22-1-23, Ron Lindberg 21-2-23, Mark Boody 21-4-24, Neil Hanson 20-2-22

Sjoberg's Cable TV - Dick Sjoberg 18-1-19, Dave Grovern 23-3-24, Dale Barth 22-0-22, Mark Mattson 23-0-23, Marv Carlson 20-7-24.

Men's Golf League Standings

Sodbusters lead the A League and Erl's Market heads the B League following Wednesday's round of Second Half season play in the Thief River Falls Men's Golf League at the Thief River Golf Club.

Kevin Thompson of Team Arctic led the A League golfers with a low net of 28 for the week. Gordy DeLap of Pizza Hut, Kevin Rook of Falls Clinic I and Wayne Hanson of Arctco shared similar honors in the B League with a 32.

Point Standings

A League - Sodbusters 29, Team Arctic 26, Breiland Farms 25, American Hardward Mutual Insurance 24, Robson Honey Farms 24, Bruce Pharmacy 22, Northern State Bank 20, Poppler's Furniture & Carpeting 13, Lori's Hallmark 17, Norwest Bank 10, Don's Eastside Superette 15, Northern Motors 18, Lantern/Diamonds 14, Northwest Eye Clinic 12, The Club 8, Falls Clinic II 8, Lee Plumbing & Heating 7, Country Kitchen 3, Domino's Pizza 1.

B League - Erl's Market 31, Pizza Hut 27, Pepsi Cola Bottling 27, American Legion 26, Arctco 26, Wennberg Inc. 24, Bridgeman's 23, First Federal Saving & Loan Association 22, Falls Clinic I 15, Tunberg Motor Co. 14, Brady-Martz & Associates 13, Electronics Plus 12, Westside Motors 10, Professional Building 0, Model Laundry 8, Blue Cross/Blue Shield of Minnesota 5, Braye 5, Family Bowl 5, Northwest Medical Center 4.

A League Match Results

• Bruce Pharmacy def. Country Kitchen 14-2. Low net - Steve Nordhagen, Bruce Pharmacy 34; Bill Corliss, Country Kitchen, 34

• Northwest Eye Clinic 8 points vs. bye. Low net - Chris Jensen 24

• Poppler's Furniture & Carpeting def. Lori's Hallmark 14-2. Low net - Darrell Bakke, Lori's Hallmark, 30, Jeff Hendrickson, Tim Erickson and Rocky Ammerman, Poppler's Furniture & Carpeting, 34

• Team Arctic def. The Club 14-2. Low net - Kevin Thompson, Team Arctic, 28, Scott Reed, The Club, 32

• American Hardware Mutual Insurance def. Don's Eastside Superette 12-4. Low net - Steve Rhineberger, Don's Eastside Superette, 34. Jeff Wiltse, American Hardware Mutual Insurance, 35.

• Lantern/Diamonds def. Norwest Bank 10-6. Low net - Duane Lillevold, Lantern/Diamonds, 33; Dwight Tenquist, Norwest Bank, 35

• Breiland Farms def. Lee Plumbing & Heating Co. 14-2. Low net - Eric Charlson and Jim Breiland, Breiland Farms, 35, Gary Lee and Mark Enge, Lee Plumbing & Heating Co., 36.

• Robson Honey Farms def. Northern Motors 12-4. Low net - Steve Stokke, Robson Honey Farms, 34, Hal Freeman, Northern Motors, 34

• Northern State Bank def. Domino's Pizza 15-1. Low net - Clair Ellison, Northern State Bank, 32

• Sodbusters def. Falls Clinic II 13-3. Low net - Lee Rolland, Sodbusters 34; Luther Anderson, Falls Clinic II, 35.

B League Match Results

• Pizza Hut def. Professional Building 13-3. Low net - Gordy DeLap, Pizza Hut, 32, Roger Tunberg, Professional Building, 34

• Falls Clinic I def. Model Laundry 13-3. Low net - Kevin Rook, Falls Clinic I, 32, Arnie Narverud, Model Laundry, 38.

Pepsi-Cola Bottling def. Brady Martz & Associates 13-3. Low net - Gerry Jenson, Pepsi-Cola Bottling, 13, Orv Hanson, Brady Martz & Associates, 33

• Erl's Market def. Tunberg Motor Co. 15-1. Low net - Mike Olson, Erl's Market, 33, Jeff Tunberg, Tunberg Motor Co., 33.

• Arctco def. Braye 13-3. Low net - Wayne Hanson, Arctco, 32, Roger Hanson and Glenn Espe, Braye, 38.

• American Legion def. Family Bowl 11-5. Low net - Dale Wenngberg, American Legion, 34, Fordie Mandt, Family Bowl, 35.

• First Federal Savings & Loan Association def. Blue Cross/Blue Shield of Minnesota 14-2. Low net - Stan Sjoberg and Mark Haugen, First Federal Savings & Loan Association, 33; Dean Anderson, Blue Cross/Blue Shield of Minnesota, 34.

• Bridgeman's def. Northwest Medical Center 13-3. Low net - Marv Carlson, Bridgeman's, 35, Don Goodrich, Northwest Medical Center, 35

• Electronics Plus 8 points vs. bye. Low net - Charles Samuelson 35

• Wennbergs Inc. def. Westside Motors 12-4. Low net - Dick LeMoine, Wennbergs Inc., 35, Greg Brekke and John Peterson, Westside Motors, 40

Women's Slow Pitch

Division I

	w	l	t
Ridge Runners	12	3	0
VFW	10	5	1
Mush-a-rots	10	6	0
Legion/Sather Law Office	8	8	1

Division II

	w	l	t
McDonald's	9	7	0
Rainbow Nursery	8	6	0
Pizza Hut	7	9	0
Taco John's	3	12	0
St. Hilaire Elevator	2	12	0

Results

Wednesday, July 19 - VFW 8, Mush-a-rots 5, Ridge Runners 7, Legion/Sather Law 2, Taco John's 13, Rainbow Nursery 7; Pizza Hut 13, St. Hilaire Elevator 1, McDonald's 21, Taco John's 11, Pizza Hut 14, Rainbow Nursery 10.

Schedule

Monday, July 24 - no games scheduled

Wednesday, July 26 - (6:20 p.m.) St. Hilaire Elevator vs. Rainbow Nursery, Field 1; Ridge Runners vs. Mush-a-rots, Field 2; Pizza Hut vs. McDonald's, Field 4. (7:40 p.m.) Taco John's vs. Pizza Hut, Field 1; Legion/Sather Law vs. VFW, Field 2; St. Hilaire Elevator vs. McDonald's, Field 4.

TRF Youth Baseball

League playoffs are scheduled to get underway this week in the Thief River Falls Park & Recreation Department youth baseball program for 7-12-year-olds.

Each of the three age-group playoffs will use a double-elimination format. Playoffs start Thursday for the 7-8-year-olds and the 9-10-year-olds, and first round playoff games will be played Friday for the 11-12-year-olds.

Playoff schedules will go through August 9. Finals for the 7-8-year-olds will be played Monday, Aug. 7, finals for the 9-10-year-olds will be played Tuesday, Aug. 8, and finals for the 11-12-year-olds will be played Wednesday, Aug. 9.

All games will be played at the fairgrounds diamonds – the Little League Field and the Fast Pitch Field.

Thursday/Friday Playoff Games

7-8-Year-Olds

Thursday, July 27 - Cardinals vs. Cubs, 10 a.m., Little League Field; Giants vs. Padres, 10 a.m., Fast Pitch Field; Phillies vs. Reds, 1 p.m., Little League Field

Friday, July 28 - Braves vs. Cardinals/Cubs winner, 10 a.m., Little League Field; Cardinals/Cubs loser vs. Giants/Padres loser, 1 p.m., Fast Pitch Field

9-10-Year-Olds

Thursday, July 27 - Angels vs. Brewers, 1 p.m., Fast Pitch Field; Orioles vs. Rangers, 4 p.m., Little League Field; Red Sox vs. Royals, 4 p.m., Fast Pitch Field

Friday, July 28 - Tigers vs. White Sox, 10 a.m., Fast Pitch Field; Angels/Brewers loser vs. Orioles/Rangers loser, 4 p.m., Fast Pitch Field

11-12-Year-Olds

Friday, July 28 - Blue Jays vs. Indians, 1 p.m., Little League Field; Mariners vs. Twins, 4 p.m., Little League Field

Mixed Slow Pitch

Standings

	w	l
Thieves	6	1
Soundsation	3	2
Coke	3	5
Your Phone Co./Bridgeman's	1	5

Results

Thursday, July 20 - Thieves 11, Coke 0

Tuesday, July 25 - Your Phone Company/Bridgeman's 13, Coke 12, Coke 16, Your Phone Company/Bridgeman's 0

Schedule

No games scheduled until Aug. 0

Franklin Pool Schedule

Wednesday, July 26 - 6:30-8 a.m. U.S.S. swimming, 8 a.m. swim lessons, 3:30-5:30 p.m. open swimming, 5:30-7 p.m. U.S.S. swimming, 7 p.m. infants, 8 p.m. tots

Thursday, July 27 - 6:30-8 a.m. U.S.S. swimming, 8 a.m. swim lessons, 3:30-5:30 p.m. open swimming, 5:30-7 p.m. U.S.S. swimming, 7-8 p.m. open swimming, 8-9 p.m. aerobics, 9-10 p.m. adult lessons

Friday, July 28 - 8 a.m. swim lessons, 3:30-5:30 p.m. open swimming, 5:30-7 p.m. U.S.S. swimming, 7-8 p.m. open swimming, 8-9 p.m. Teen Hour

Saturday, July 29 - 8:30 a.m. TRF Triathlon, 1-4 p.m. open swimming, 7-8 p.m. open swimming

Sunday, July 30 - 1-4 p.m. open swimming, 6-7 p.m. Family Hour, 7-8 p.m. open swimming

Monday, July 31 - 6:30-8 a.m. U.S.S. swimming, 8 a.m. swim lessons, 3:30-5:30 p.m. open swimming, 5:30-7 p.m. U.S.S. swimming, 7-8 p.m. open swimming

BENEFIT DANCE FOR
Bonnie Bengtson
Sunday, July 30th
3-10 P.M.
MEADOWBROOKE BALLROOM
"RAMBLIN' FEVER" & "CATHY ERICKSON"
SALAD BAR SUPPER
(Free Will)
Sponsored By Middle River Women Of Today
St. Joseph's Catholic Church
$5.00 Donation At The Door

PENNY'S PLACE
ST. HILAIRE, MN • 964-5250
Mon.—7 a.m.-7p.m.
Tues.-Thurs.—7 a.m.-9 p.m.
Fri.—7 a.m.-2 a.m.
Sat.—9 a.m.-2 a.m.
Sun.—9 a.m.-12 Midnight
WEDDING DANCE OR BANQUET, PARTY ETC.
• BAR/LOUNGE
• RESTAURANT
• BEER GARDEN
KEG BEER WEEKENDS
TAKE OUT ORDERS AVAILABLE—DAILY SPECIALS
HOME BAKED PASTERIES
Fri.-Sun. Dinner Specials:
SUN., JULY 30TH HAM DINNER
SAT., JULY 29TH "ALLEGHENY MT. BAND" 9-1
SUN., JULY 30TH "ALLEGHENY MT. BAND" 8-11

TRF 14-15-Year-Olds . . .

Columbia Sports Baseball Season Ends 24-8

Crookston Gold will represent District 7 at the 1989 Minnesota state Babe Ruth baseball tournament for 14-15 year-olds this week in St. Louis Park after a championship effort at the four-team, double-elimination Lake Agassiz District tournament in Warroad.

Two district tournament losses in Crookston ended the year for the Thief River Falls Columbia Sports 14-15-year-olds. The Mike Palkie-coached team put together a 24-8 overall season record, with six of the eight losses coming at the hands of Crookston – four of them in post season play.

Tournament Results

Round 1 - Crookston Gold 14, Roseau 4, TRF Columbia Sports 0, Warroad 8

Round 2 - (winner's bracket) Crookston Gold 13, TRF Columbia Sports 2

Round 3 - (loser's bracket) Warroad 12, Roseau 11

Round 4 - (loser's bracket) TRF Columbia Sports 10, Warroad 3

Round 5 - (finals) Crookston Gold 13, TRF Columbia Sports 4

Thief River Falls went 2-2 at the district level, beating Warroad 9-8 and 10-3, while losing to Crookston 13-2 and 13-4. The event featured the top two finishers in the North and South Sub District Lake Agassiz tournaments. Crookston also beat Thief River Falls twice at the sub-district level for the South title. Warroad and Roseau finished 1-2 in the North.

"We had a very good year," offered Palkie. "I'm proud of the guys. They never gave up."

(Continued on Page 17)

— Area Sports Briefs —

Triathlon Set Saturday

Fifth annual Thief River Falls Pepsi-Cola Triathlon is scheduled to be held Saturday beginning at 8:30 a.m. at Franklin Middle School.

Open to the first 50 entries received, the event will feature a 500-yard swim in the Franklin pool, a 12-mile bike ride and a 3-mile run, both starting and finishing in front of Franklin.

Registration forms are available at the Falls Clinic, Columbia Sports and at the Franklin pool. Entry fee is $12.

TRF Volleyball Camp

A summer volleyball camp for boys and girls who will be in grades 4-8 during the 1989-90 school year will be held Monday through Friday, July 31 through August 4, in the Lincoln High School gym.

Camp sessions will be held from 9 a.m. to 12-noon each day.

Cost of the program is $25.

For additional information contact the Community Ed Department, telephone 681-2700, extension 213.

PRICES SO LOW WE WILL NOT SELL TO DEALERS
JULY 27, 28, 29
FREE BEACH TOWELS, T-SHIRTS & PRIZES TO BE GIVEN AWAY
Beach Party! SALE
Special Of The Week!
1988 CHEV CELEBRITY, 4 DR.
4 Cyl., Air, Cruise, Tilt, AM/FM & More
One Owner! Like New! $7,595
FREE PEPSI & PIZZA Courtesy Of PEPSI COLA BOTTLING And GODFATHER'S PIZZA of Thief River Falls
BRING YOUR TITLE BRING YOUR TRADE
18 NEW TRUCKS & RV'S S-10 Pickups, S-10 Blazers, Astro Van Conversions, 1/2 Ton 2-Wheel & 4x4's, Extended Cab 4x4's, Suburbans
#4002 1989 BUICK CENTURY
4 Dr., 4 Cyl., Air, Cruise, Tilt, Pwr. Locks & More
RETAIL $15,035
FACTORY CASH N. MTRS. DISC. 2,377
YEAR-END CLOSEOUT 300
YOUR PURCHASE PRICE $12,358
#2011 1989 CUTLASS SUPREME
Air, Cruise, Tilt, AM/FM Cassette, Pwr. Seat, Windows & Locks
RETAIL $16,678
FACTORY CASH N. MTRS. DISC 3,799
1ST TIME BUYER ALL. 600
YEAR-END CLOSEOUT 300
YOUR PURCHASE PRICE $12,069
OVER 50 NEW IN STOCK ALL YEAR-END CLOSEOUT PRICES
USED CARS & TRUCKS
1985 CHEV. CAPRICE, 4 DR. V-8, Auto, Air, Cruise, Tilt, Nice Family Rig.
1988 PLYMOUTH SUNDANCE, 4 DR. 4 Cyl., Auto, Air, Stereo, 2-Tone Paint, Excellent Economy Car. @ Great Savings
1986 PONTIAC 6000 LE, 4 DR. 4 Cyl., Auto, Air, Cruise, Tilt, Split Seats, Like New—Special Price
1987 CHRYSLER LeBARON GTS 4 Dr., Fully Loaded, Vehicle-Jet Black
1985 PONTIAC GRAN PRIX 2 Dr., V-6, Auto, Air, Cruise, Tilt, 42,000 Miles, Priced Under $6,000.00
1988 CHEV. 1/2 TON, 4X4 Silverado, 350 EFI, Auto, It Has It All - Save Thousands Over The Price Of A New One!
1985 CHEV. SUBURBAN, 4X4 350-V 8, Auto, Air, Cruise, Tilt, AM/FM Pwr. Locks & Windows, 3 Seater, Like New!
1982 PONTIAC BONNEVILLE, 4 DR. V-6, Auto, Air, Cruise, Tilt—Special Price Of $2,199.00
1985 CHEV. CAPRICE STATION WAGON V-8, Auto, Air, Cruise, Tilt, Pwr. Locks 1 Owner—Cherry.
1983 PONTIAC GRAN PRIX 2 Dr., V-6, Auto, Air, Cruise, Tilt, Sporty Car Without Big Insurance.
1987 PONTIAC GRAN PRIX LE 2 Dr., V-8, Auto, Air, Cruise, Tilt, Pwr. Locks & Windows, 2-Tone Paint, 1 Owner, Check This Out!
1985 OLDS CALAIS SUPREME 2 Dr., Local Owner, Like New Special Savings On This Sharp Unit. SOLD
TOP DOLLAR FOR ALL TRADES
CARS & TRUCKS UNDER $999
• 1977 IMPALA WAGON $895.00
• 1979 MERCURY ZEPHR $595.00
• 1978 CHRYSLER LeBARON $395.00
• 1976 FORD, 1/2 TON, 4X4 .... $995.00
• 1979 CHRYSLER CORDOBA, 2 DR. $795.00
• 1976 FORD LTD, 4 DR. $595.00
USED CARS STARTING AT $395.00
NO REASONABLE OFFER REFUSED
NORTHERN MOTORS, INC.
Hwy. 1 & 59 W. Thief River Falls, MN
681-4820

Polly Reed, who serves as Area I Director for the Special Olympics covering an eight-county area, received a check from John Wolbeck of the Knights of Columbus during a Thursday afternoon presentation. The check for $987.06 came from proceeds of the April 29-30 Knights of Columbus Tootsie Roll sales in Thief River Falls. A similar amount was given the same day to the Falls Day Activity Center.

Area Sports Events

TRF Softball Tournament

Thief River Falls Coca-Cola/Pizza Hut Invitational men's slow pitch softball tournament will be held Sunday.

It is scheduled to be a 16-team, double-elimination event for all classes.

Trophies and travel expenses will be awarded.

Entry fee is $70 per team. Tournament directors are Brett Brandon, telephone 681-1330 or 618-2850; Larry Olson, telephone 681-8443; and Jeff Johnson, telephone 681-4848.

RLF Golf

Four golf tournaments are on the upcoming schedule at the Oak Knolls Golf Club in Red Lake Falls:

+ Three-Man Tournament Saturday, July 29. An 18-hole scramble with a 10 a.m. shotgun start. Limited to 32 teams, with 100 per cent payback prizes to first, second and third place finishers in all flights. $30 entry fee per team.

+ Midnight Golf Tournament Saturday, July 29. A 10 p.m. shotgun start for the four-person Texas Scramble nine-hole medal play format. Nitelite balls must be played for all shots. Entry fee is $28 per team, which does not include golf balls. The balls will be available for $5 each, which includes a lightstick. Extra lightsticks will also be available.

+ Couples Tournament Saturday, Aug. 5. A 12:30 p.m. shotgun start. All couples will tee off on every hole, and after selecting the ball to be played, alternating shots will be played through the green. Entry fee is $20 per couple for the 18 holes of medal play.

+ Men's Shortstop Tournament Sunday, Aug. 6. An 8:30 a.m. tee-off, featuring 27 holes of medal play championship flight and three rounds of match play for regular flights. Entry fee is $15 for the championship flight and $12 for the regular flights. There will be a 100 per cent payback.

To enter the tournaments, or for more information, write the Oak Knolls Golf Club, P.O. Box 111, Red Lake Falls, MN 56750; telephone 253-4423.

Patronize Our Advertisers

DANCE
SATURDAY, JULY 29TH
"JOE GUST & THE AUCTIONEERS"
9-1
AMERICAN LEGION CLUB
MIDDLE RIVER, MN

Miz Ellies Steakhouse & Lounge
Goodridge, MN 378-4124
"SWEET FREEDOM"
Sat., July 29 • 9-1 •• Sun., July 30• 8-12
Saturday, July 29
WEDDING DANCE
Kathy Panek & Karl Kvick
Dining Room Open Friday, Saturday & Sunday – 6-10 P.M.

OPEN AUGUST 7TH
RED PIN SPECIAL
(Win A FREE Game)
FALL LEAGUES
Now Forming
MEN'S • WOMEN'S • MIXED
Join A League!!
HAVE FUN AND MEET NEW FRIENDS...
For Information Call TOM
681-1270
Family Bowl Inc. & Tommy G's Lounge

Best Western
BEST WESTERN INN
WHERE EVERYBODY IS SOMEBODY
HWY 32 S. 681-7555 T.R.FALLS
Stop Out Friday At Noon And Try Our
SANDWICH BOARD
Make Your Own Sandwich Plus Soup
Served From 11 A.M. -1:30 P.M. $3.95
APPEARING THIS WEEK IN OUR LOUNGE
"MISSISSIPPI"
Wednesday, July 26th - Saturday, July 29th

THIBERT'S
1989 ASTRO VAN CONVERSION
Comfort & Economy
2-1989-PARK AVENUES, 4 Dr., Loaded
1988-BUICK LeSABRE, 4 Dr., Pwr. Locks & Windows
1988-CHEV. CORSICA, 4 Dr., Air, A.T., Tilt
1988-CHEV. BERETTA, 2 Dr., 11,000 Miles
1988-CHEV. CELEBRITY, 4 Dr., Loaded, 6,000 Miles
1988-OLDS. DELTA 88, 4 Dr., 1-Owner, Clean
1987-PLY. CARAVEL, 4 Dr., 28,000 Miles
1987-BUICK CENTURY, 4 Dr., Air, Tilt, Cruise
1987-BUICK RIV., 2 Dr., With All The Options
1986-SKYHAWK WAGON, Local Owner
1986-BUICK CENTURY, 4 Dr., 35,000 Miles
1986-BUICK LeSABRE, 4 Dr., Local Car
1986-FORD TAURUS, 4 Dr., Cruise, A.T.
1985-BUICK CENTURY, 4 Dr., Loaded
1985-FORD L.T.D., Brn., 4 Dr., Local Car
1984-BUICK CENTURY, Priced To Sell
1984-PONTIAC 6000, 4 Dr., Air, A.T., Cruise
10 NEW PICKUPS JUST ARRIVED
FREE AUTOMATIC TRANSMISSION
OR $500.00 CASH BACK
2 Extended Cab Short Box Pickups
15 NEW BUICKS IN STOCK
2.9% FINANCING
ON ALL BUICKS IN STOCK
OR REBATES UP TO $1,500
1983-BUICK SKYLARK, $995.00
1982-PONTIAC 2000, Clean
1981-MERC COUGAR, Maroon/Silver
1981-OLDS. 88 D.R. DIESEL, 30 MPG
1981-OLDS. CUTLASS, 4 Dr.
1980-BUICK CENTURY, 4 Dr.
1978-PLY. HORIZON, 4 Dr.
1977-CHEV. MONTE CARLO
THIBERT'S CHEV., BUICK & RV
Red Lake Falls, MN 253-2171

DANCE
Saturday, July 29th
Music By
"FUGITIVES"
9 'til 1
EAGLES CLUB
THIEF RIVER FALLS

AMERICAN LEGION
THIEF RIVER FALLS
POST #117
WEEKLY SPECIALS
TUES. .... Ham Steak
WED. .... Chicken Kiev
THURS. .... Liver & Onions
SAT. .... Barbecued Ribs
Thurs.-Fri.-Sat. ..... PRIME RIB
HAMBURGERS SERVED
SATURDAYS 11:00 A.M. TO 1:30 P.M.

Thief River Falls, Minn.
ELKS CLUB
SERVED EVERY SATURDAY 11:30 A.M. - 1:30 P.M.
Hamburgers
SERVING EVERY THURSDAY 5:30 - 9:00 P.M.
Steak - Shrimp - Chicken Kiev
Pork Chops & Fern Burgers

DANCE
Friday, July 28th
Music By:
"EXCLUSIVE"
9 'til 1
V.F.W. CLUB
THIEF RIVER FALLS

SUMMER CLEARANCE SALE
"WE'RE READY TO DEAL!"
FINANCING AS LOW AS 2.9%
MERCURY GRAND MARQUIS $1000.00 REBATE!
LOTS OF CASH ASSISTANCE!
LEASING AS LOW AS 2.75%
PLENTY OF INVENTORY!
FORD CROWN VICTORIA $1000.00 REBATE!
FORD TAURUS $750.00 REBATE!
FORD RANGER $750.00 REBATE!
FORD ESCORT .... $750 Rebate
FORD TEMPO .... $750 Rebate
FORD THUNDERBIRD .... $750 Rebate
FORD FESTIVA .... $500 Rebate
FORD PROBE GL .... $500 Rebate
CHOOSE FROM OVER 20 4X4 FORD PICKUPS!
MERCURY SABLE .... $750 Rebate
MERCURY TOPAZ .... $750 Rebate
MERCURY COUGAR .... $750 Rebate
FORD BRONCO II .... $750 Rebate
FORD AEROSTAR .... $300 Rebate
FORD MERCURY LINCOLN
Tunberg Motor Co.
681-2660
Hwy. 1 & 59 W. T.R.F.

CLASSIFIEDS

THE WORLD AT YOUR FINGERTIPS

CLASSIFIED AD RATES

10¢ PER WORD
(Minimum Ad $2.50; Minimum Billing $5.00)

DEADLINES

MONDAY EDITION 3:00 P.M. FRIDAY
WEDNESDAY EDITION 3:00 P.M. TUESDAY

Miscellaneous

FOR SALE — Electric motors, ½ h.p. to 7½ h.p. See us for all your electric motor needs. Fleet Supply. Call 681-2850. 47tfc

FOR SALE — Old pump organ, small size, $250 or make me an offer. Call 681-1389. Can deliver if need be. 81tfc

FACTORY REBUILT ENGINES — Starting at $745 for V8s. 6 month warranty. Don's Machine Shop, Fosston, MN. Phone 218-435-6370. 89tfc

WATER SOFTENER service and repair? Call Mr. Fix-It, 681-4917. 42tfc

HELP WHEN you need it. Free pregnancy testing. Financial assistance for prenatal care in first 3 months of pregnancy and income eligible. Inter County Nursing Service, Red Lake Falls, 253-4370; Thief River Falls, 681-5950. Monday-Friday, 8:00-4:30. Call for appointment. 10tfc

DIESEL TRUCK Driver Training School, 1-800-332-7364. Daily or week end classes. Start every three weeks. Hands on training. Guaranteed Student Loans if you qualify. National Accreditation. Sun Prairie, WI. DIV GYGO 12t60p

FOR SALE — Mixed firewood, $35 a cord or $30 a cord, 8 ft. lengths. You haul. No Saturday calls, 222-3414. 4t02c

FOR SALE — Screens, bathroom sink, 12' tires, doors, cupboards, counter, stainless sink, down spouts and a lot! 681-7018. 2t60p

NOW AVAILABLE!
CONTINUOUS COMPUTER PAPER
$32.95
$30.95
$32.95
$48.95
$45.95
$34.95
SOLD IN CASE LOTS ONLY!
The Times

POWER TOOLS — 10" Jet contractor table saw, 6" Jet jointer, standard motor spindle shaper, 15" scroll saw. Neal Fox (218) 681-3832, Thief River Falls. 1t60c

CONGRATULATIONS — To James Lenhart, Rural Route 1, Box 241, TRF. You have won a 12 exposure film and processing. Please stop in and pick up your prize at Bruce Pharmacy, 421 N. LaBree, Thief River Falls, MN. Watch this space for next week's winner. 1t00c

FOR SALE — 4 aluminum slotted rims with center caps and lug nuts to fit 5 lug Chev. pickup, $100, 253-2757. 1t60p

READ THIS Ad — Super party plan, 292 pages, 2,500 item selections. Fashions, toys and gifts, home decor, Christmas Around The World. Now hiring demonstrators, also, booking parties. Call Joleen at (218) 698-4244. 4t03c

FOR SALE — Central air package, 18,000 B.T.U. for mobile home or smaller house, 681-6861. 1t60p

Miscellaneous

HOMEOWNERS YOU can save 20% on each auto insurance policy you have. Call 681-3353. 1t60c

FOR SALE — 2 newer 21,000 bushel steel bins complete, can buy one or both, 25¢ per bushel. Call 681-6072 and leave message. 3t02c

Rummage Sales

GARAGE SALE — Thurs., Fri. and Sat., July 27-29, starting at 9 a.m. at 512 S. Arnold Ave. across from the Dairy Queen. All size clothing, adults' and children's and much misc. 2t60p

GARAGE-YARD and Rummage Sale — Thursday, July 27, 8 a.m. to 5 p.m. and Friday, July 28, 8 a.m. to 2 p.m. Lots of misc. items, tools, hardware, household items, good clean clothing, lawn mower, plants, odds and ends. Don't miss this sale. 122 Maple Ave. No. 2t60p

CRAZY DAY Rummage Sale — Thursday, July 27. Large group rummage sale, all size clothing, lots of misc. Hartz basement, starting at 9 a.m. 2t00c

GARAGE SALE — Thursday and Friday, July 27 and 28. Shop and garden tools, bikes, snowblower, wheels and tires, dishes, housewares, antiques, toys, paymaster, clothes and misc. 348 N. Crocker. 2t60p

GARAGE SALE — 1134 N. Dewey, 9 a.m. to 5 p.m., Thursday, July 27. Men's and women's clothes, knick knocks and misc. 2t60p

YARD SALE — Wed., July 20, 8 a.m.-5:30 p.m., 120 So. Crocker. Infant to adult clothing, toys, BBQ grill, misc. 1t00p

RUMMAGE SALE — 1421 Birchlane Dr., Wed., July 20 and Thurs., July 27, 9:00-5:00. Men's, women's and children's clothes, many misc. items. 1t60p

GARAGE SALE — Gigantic! Antique furniture and misc., weight lifting machine, wind surfer, x-country and downhill skis and boots, bric brac, clothes, age 6 adult, child's bike. Sat., July 29, 9-6, 131 Oak Ave., behind Holiday Station. 1t00p

RUMMAGE SALE
Clothing to fit all ages, sizes, and shapes, dishes, toys, pictures, lots of miscellaneous.
TUESDAY, JULY 25 THRU THURSDAY, JULY 27,
9 A.M. TIL 5 P.M.
102 Idlewood Court
(Just Off Edgewood Drive)

Wanted To Buy

WANTED TO BUY — Cylinders for 440 Kawasaki. Call 681-6155 after 5:30. 91tfc

WANTED TO BUY — 12' or 14' aluminum boat in good condition. Call 681-3379. 13tfp

WANTED — AC-WD or WD45 in good condition. Also a 5'-6' rotary mower, pull-type. For sale — a 42 grain side kit for a semi trailer. Phone 681-4119. 58tfc

WANTED: Couch, Queen Ann style. Old or new. Wooden legs, winged arms. 681-6855. 2t00p

WANTED — Windmill weights. Paying $150-$1,000 for squirrel, roosters, bulls, horses, bells, spears, lollers. Solbert, Route 1, Box 308, Kasota, MN 56050, (507) 931-3012. 6t85c

Genereux Realty, Inc.
1529 Hwy. 59 S.E.
Thief River Falls, MN 56701
(218) 681-HOME
MLS
IN THE FRONT OF THE PLAZA CAFE!
#8882... REDUCED!! Newer river home, main floor laundry, main floor family room, galley kitchen, loft, fenced yard. $41,000
#8003... DRASTICALLY REDUCED!! 5 bedroom, 1 1/2 story home on huge lot, work shop, lots of trees $22,500.
#9058... ALMOST NEW!! 1120 square foot, split level next to city limits, 1 acre lot, finished up & down, deck, pool, 4 bedrooms, 2 baths, $50's.
#9057... 2 bedroom home on huge lot at 1014 N. Horace, appliances stay, attached garage $11,900.
#9053... 1384 acres north of TRF, 826 acres in CRP, balance is crop land and very nice set of buildings.
#9051... HUGE 2 story home, beautifully decorated on corner lot, built-in oak hutch, bay window, main floor laundry, 4-5 bedrooms, 2 baths. MOVE IN READY!! $40's.
#9041... BIG SPLIT-LEVEL home, NW of TRF on 10 acres, main floor family room, double attached garage, lots of trees $57,900.
#9028... NICE 940 SQUARE FOOT RAMBLER with finished lower level on corner lot. This is one of the nicest beginner or retirement homes available! $30's.
#9008... NE OF TRF, very nice 2 story farm home on 15 acres includes barn, tack room, shop, well house, etc., fenced pasture. $30's.
Kermit Genereux, Broker.....681-8493
Richard Frolland, Sales.....465-4448
Jan Ness, Sales.....681-2767
Dana Jenkins, Sales.....674-6811
Julie Halvorson, Sales.....681-8661

Help Wanted

HELP WANTED- Trainee for financial services representative. Above average earnings, complete training program. Flexible hours, local travel. Call 218-829-5094. 3t62c

RN'S, LPN'S AND GRADUATE NURSES- Immediate positions available for R.N.'s, L.P.N.'s and graduate nurses. Competitive salary and benefits commensurate with experience. Apply at Human Resources Department, Northwest Medical Center, 120 LaBree Avenue S., Thief River Falls, MN 56701, 218-681-4240, ext. 407. 5t62c

HELP WANTED- Full and part-time bartenders. Apply in person at the Rusty Nail. 4t61c

HELP WANTED- Experienced truck driver for all phases of oil field work. Drivers must be willing to relocate to western North Dakota area. Drivers must be 21 and with a clean driving record, good pay, benefits and retirement. Apply in person, Mon.-Fri., 9 a.m.-4 p.m., Central daylight time or call Black Hills Trucking, Inc., 701-842-3643, Mon.-Fri., 9 a.m. to 4 p.m. Central daylight time. 4t63c

FULL-TIME STAFFING secretary position available. Responsible for nursing service scheduling. Includes payroll duties. Competitive salary and excellent benefit package. Apply to Human Resource Department, Northwest Medical Center, 120 LaBree Ave. So., Thief River Falls, MN 56701, 681-4240, ext. 407. EOE 3t62c

MAINTENANCE FOREMAN

The Pennington Co. Hwy. Dept. in Thief River Falls, MN will be accepting applications for the position of Maintenance Foreman until 4:30 P.M., Friday, July 28, 1989. A detailed job description and application can be obtained at the Office of the County Engineer in the Pennington County Courthouse at 101 N. Main Ave. in Thief River Falls, MN or by mail at P.O. Box 616, Thief River Falls, MN 56701, or by phone at (218) 681-1221. The primary duties include supervising the maintenance activities on the county road and ditch system including directing the activities of all maintenance employees, directing equipment and shop maintenance and repair, enforcing safety requirements and policies, and performing employee evaluations and related personnel issues. The minimum qualifications include a High School Diploma with a minimum of 5 years of related experience. Pennington County is an Equal Opportunity Employer.

HELP WANTED- 3/4 time cosmotologist, experience preferred. Requirements: able to do all hair services, manicures, nails, skin care, cosmetics, retailing and good human relations. References required. Apply in person only at Hairlines Unlimited, 314 No. LaBree, Thief River Falls, MN 56701. 52tfc

HELP WANTED- Plumbers and A/C, Heating technicians for service, installations and pipe fitting. 5-years experience. For appointment call Associated Plumbing and Heating Engineers Inc., Crookston 281-1353. 4t63c

TEMPORARY POSITION OPEN- Description: grades 4-6 elementary music, junior and senior high choir. Length of contract: August 30, 1989 thru January 19, 1990. Salary and benefits per negotiated teacher contract. To apply: call or send resume to: Galen Clow, Principal, Win-E-Mac Junior High School, Erskine, MN 56535, (218) 687-2237. 5t61c

HELP WANTED- Full time custodian with First Class Boilers license at Erskine Public School. Contact: Win-E-Mac Superintendent's office, Highway 2 and 59, RR 2 Box 147-15, Erskine, MN 218-687-2900 for application form. Deadline August 18, 1989. 5t63c

HELP WANTED- Part-time LPN position available immediately for 102 bed intermediate care nursing facility, must possess or be eligible for MN State License. Apply in person by contacting Carol Cuilley, DON, Good Samaritan Center, 410 So. McKinley, Warren, MN 56762, (218) 745-5282. Equal Opportunity Employer. 51tfc

HELP WANTED- Part time sales person, 15-20 hours per week. For information stop in or call Hamilton Clothing, 681-3550. 2t61c

JOURNEYMAN ELECTRICIAN wanted for work in Fargo-Moorhead area. Call Magnum Electric, 218-236-8753. 2t60c

HELP WANTED- Geriatric assistant, night shift 11 p.m.-7:30 a.m. or rotating. Part time 3 to 4 days per week. Certified applicants preferred. Apply in person at Oakland Park Nursing Home. Equal Opportunity Employer. 5t62c

MACHINISTS WANTED for job shop machining, 2 years experience required, must know how to weld. Year-round employment, good benefits. Send resume to: P.O. Box 1471, Grand Forks, ND 58206-1471. 2t60c

HELP WANTED for potato harvest. Truck drivers and harvestor operators. Approx. Sept. 5 to Sept. 30. Top pay. Call Tri Campbell Farms, Grafton, ND, 352-3116. 4t62c

CRUISE SHIPS now hiring all positions. Both skilled and unskilled. For information, call 615-779-5507 ext. H-900. 2t61p

HELP WANTED- Full time RN for nursing home and hospital. Full-time benefits include health insurance, vacation, holiday, sick leave, and pension plan. Please call Shirley Nordling, DON, at Kittson Memorial Hospital and Nursing Home, Box 700, Hallock, MN 56728, phone 218-843-3612. 9t62c

RESIDENT MANAGER- Mature couple, live in. Call 236-6000. 50tfc

IF YOU have anything around the house that needs repair or replacing, need something installed? Call Mr. Fix-It, 681-4917. 35tfc

The following Co-Curricular positions are available with the Thief River Falls Public Schools:
9TH GRADE VOLLEYBALL COACH
ASSISTANT VOLLEYBALL COACH
7TH GRADE VOLLEYBALL COACH
ASST. BOYS' & GIRLS' CROSS COUNTRY COACH
ASST. GIRLS' SWIM COACH
HIGH SCHOOL FALL PLAY DIRECTOR
BOYS' & GIRLS' BASKETBALL CHEERLEADING ADVISOR
ONE ACT PLAY DIRECTOR
SPEECH COACH
HIGH SCHOOL GIRLS' TENNIS COACH
ASST. GIRLS' TENNIS COACH
8TH GRADE FOOTBALL COACH
7TH GRADE FOOTBALL COACH
(2) 9TH GRADE FOOTBALL COACHES
ASSISTANT WRESTLING COACH
Applications may be obtained in person or by writing to the Personnel Department, School District Service Center, Zeh and LaBree Ave., Thief River Falls, Minnesota 56701. Applications will be accepted until 4:00 p.m., Monday, August 14th, 1989.
"An Equal Opportunity Employer"

For Rent

ACROSS FROM NORTHLAND, AVAILABLE NOW, FRESHLY PAINTED ROOMS, COMPLETELY FURNISHED, MINI BLINDS, SECURITY DOORS, GAME ROOM, ALL UTILITIES PAID, PLENTY OF PARKING. CALL 681-2307. 10TFC

FOR RENT- 2 bedroom basement apartment, 5 blocks from downtown, off street parking and plug-ins, $175 rent, security deposit $125. Call 681-6991 after 5 p.m. 60tfc

FOR RENT- One bedroom downstairs apt., very close to downtown TRF. Older person preferred as it is in a quiet building. Rent is $200 per month, stove, fridge and heat furnished. For appointment to show call 681-1769. 60tfc

FOR RENT- 175 sq. ft. office space, heat, lights, air cond. furnished. Call 681-4327. 21tfc

FOR RENT
UP TO 6000 SQ. FT. PRIME RETAIL SPACE. NOW OCCUPIED BY SEARS. UNLIMITED PARKING. EXCEPTIONAL TRAFFIC POTENTIAL.
FOR MORE INFORMATION CALL 681-3450
ASK FOR EVERETT KOMPELIEN

FOR RENT- One bedroom apartment in well kept, quiet 12-plex, 681-1194. 56tfc

FOR RENT- Two bedroom home. For information please call Thursday and Friday only, 681-4290. 1t60c

For Rent

ONE MONTH FREE
Quality 2 bedroom, has everything, quiet, move in today.
HUD approved.
CALL: 681-7061

FOR RENT- Upstairs apartments over business on Hwy. 59 So. across from McDonalds, 2 bedroom apartments and efficiency apartment available Aug. 1. Private parking, deposit required. For appointment call 681-1444 or 465-4242 or 465-4312. 57tfc

WETCH HOTEL
Rooms and Kitchenette
By Day: $10; By Week: $30;
By Month: $120
PHONE: 681-1233
215 1/2 E. Third Street, T.R.Falls

FOR RENT- One bedroom apartment above Ace Hardware in quiet quarters, suitable for one person. Heat, water, stove and refrigerator furnished and laundry facilities. HUD approved. No pets. $100 a month and $100 deposit. Call 681-4707. 56tfc

FOR RENT- 2 and 3 bedroom apartments, 681-7630. 4t61p

FOR RENT- 1250 sq. ft., suitable for office, shop or warehouse, back 1/3 of Ace Rental building. 681-4751. 50tfc

MOVING SOON?
Relax in quiet 1 or 2 bedroom, balconies, storage, air, move in today.
CALL: 681-8660 or 681-7061

Livestock

FOR SALE — 19 bred gilts to start farrowing Aug. 1. 681-7137, evenings. 2t60p

FOR SALE — Registered Weanlings, show, race, cutting, bred, $500 and up; also registered Arabian, $500 and up. No Saturday calls. 222-3414. 1t60c

ARABIAN REGISTERED pure bred/part bred sale August 20th. Tack 11:00, horses 1:00. Consignment deadline August 12th. Sale held at Tri County Livestock, Motley. For consignment information/catalogs, call (218) 924-4410. 1t60p

Machinery

FOR SALE- 2 newer 21,000 bushel steel bins, complete, can buy one or both, 25 cents per bushel. Call 681-6072 and leave message. 3t62c

FOR SALE- 510 Massey combine, excellent shape, always shedded, $2,500. Call 294-6406. 6t64c

FOR SALE- Tractor, 560 Int. diesel Du Al loader, 5 bottom trip plow, 4-row cultivator, $3,500 all or separate, also, 3 point blade, bob sled, Century welder, 230 amp., oak livestock rack, grain type 2 ft. LWB. No Saturday calls. 222-3414. 1t60c

FOR SALE- 760 Massey combine, 1979, 1100 hours, $17,000. 218-281-2764. 60tfc

FOR SALE- 475 IHC swather, 16' self-contained hydraulics. 964-5732. 2t60p

8"X45' GRAIN auger with wood cleaner, 10 h.p. Briggs. $300. 745-5755. 1t60p

FOR SALE- John Deere 3200, 6 bottom, 19 inch, automatic reset plow, with spring loaded coulter, hydraulic sounder and hoses, excellent condition, $3,000. Phone 964-5477 evenings. 2t60c

FOR SALE- 1060 Case combine with pickup header, only asking $1550. Will negotiate, always shedded. Lloyd Owens, Box 60, Euclid, MN 56722, phone 281-4889. 2t60p

FOR SALE- Degelman rock picker and windrower. 449-4165. 2t60p

Hay, Feed, Seed

TO GIVE AWAY — Mixed hay stumpage, 15 to 20 acres ready to cut. Excellent livestock or horse hay. Timothy, redtop, quack and alsike. Nice alfalfa along the roads. Will give away for the mowing and cleanup each year. Call Roy Shelter, 681-1631, 3 miles south on Hwy. 32. 5t1c

GOOD ALFALFA, some grass, 400 square bales, no rain, green. Portable gates, fence posts, wire, horse-drawn wagon, $950. No Saturday calls. 222-3414. 4t62c

Ring Up New Sale$ with Classified Ads.
The Times
681-4450

Why Pay Risk Auto Insurance When You Can Pay STANDARD Rates?!
681-3353

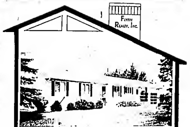

NEW LISTING! LARGE THREE - FOUR BEDROOM RAMBLER - JUST ON EDGE OF TOWN - 2-CAR ATTACHED GARAGE - TREES - NICELY LANDSCAPED 5 ACRES - PRICED TO SELL AT $57,000.00.
FOUR BEDROOM SPLIT-LEVEL HOME FEATURES INCLUDE: First floor family room with fireplace - three seasons patio - children's playroom - formal dining - double garage - nicely landscaped yard - all the above in top condition - and priced at $79,000.00.
NEW ON THE MARKET - 4 levels of living just outside city limits on one acre - well maintained - exceptionally well-built home - attached double garage plus extra garage - $79,800.00
CONTEMPORARY BRICK HOME - 1 3/4 story - 3 bedrooms and bath up - bedroom and bath first floor - living room with fireplace - spacious kitchen - heated breezeway and double garage - 80' x 140' corner lot - solid construction - price reduced to $51,500.00.
IMMACULATE HOME! QUIET AREA NEAR THE RIVER - 3 bedrooms with walk-in closets - formal and informal dining - large 3 seasons porch - 2-car garage - 112' x 200' lot - guaranteed advantageous interest rate, FHA assumable mortgage to qualified buyer, minimal closing costs, low down payment - $44,500.00.
TWO BEDROOM RAMBLER - sewing room - family room plus 2-car attached garage - nice view and conveniently located within walking distance of plaza - see today - priced to sell.
For Appointment Call 681-6050
Evenings or Weekends
Robert Flynn, Broker.....681-3864
Betty Johnson, Sales Associate.....681-5628
Normah Wassink, Associate Broker.....681-3385
Elvera Cullen, Sales Associate.....681-3136
Robert Bergan, Commercial Sales.....681-6547
Agnes Beauchamp, Sales Associate.....681-6442
Monday-Friday 8:30 - 5:00
FLYNN REALTY, INC.
Professional Bldg. 4th and LaBree Thief River Falls, MN

CLASSIFIEDS

THE WORLD AT YOUR FINGERTIPS

Auto, Trailers

FOR SALE- 1978 30 ft. Holiday Rambler trailer, complete with dishes, bedding, TV, microwave, awning and leveling hitch, $5,500. Call 964-5222, from noon to 5 p.m., Mon.-Fri. 2160c

'87 BUICK LeSabre, parts or restore. 222-3444. 2160p

SEE IF YOU CAN SAVE 20% ON YOUR AUTO INS. CALL: 681-3353

FOR SALE- 1979 Datsun 210, 2-door, hatchback, $600. Call 681-1928. 2160p

FOR SALE- 1974 two-ton Ford truck, steel box, 15 ft. with tip tops plumbed for drill fill, twin cylinder, Anthony hoist, only 37,000 miles. phone 681-4276. 2160p

Business Oppor.

OWN YOUR own apparel or shoe store, choose from jean/sportswear, ladies, men's, children/maternity, large sizes, petite, dancewear/aerobic, bridal, lingerie or accessories store. Add color analysis. Brand names: Liz Claiborne, Healthtex, Bonnie and Bill, St. Michale, Forenza, Bugle Boy, Levi, Camp Beverly Hills, Leslie Fay, Lucia, over 2,000 others. Or $13.99 one price designer, multi tier pricing discount or family shoe store. Retail prices unbelievable for top quality shoes normally priced from $19. to $60. Over 250 brands. 2,600 styles. $18,000 to $29,900. Inventory, training, fixtures, airfare, grand opening, etc. Can open 15 days. Mr. Schnaider (407) 366-8600. 1160p

PLAN NOW TO EASE THE CHRISTMAS CASH CRUNCH. Represent the popular Merri Mac line of Toys, Home Decor and Gifts for all ages in your spare time. Excellent commission and bonuses, all in time for the Holidays. Car & Phone Necessary. Call 1-800-992-1072, ext. 6, for information and catalog.

Real Estate

FOR SALE By Owner — 3-4 bedroom home on Edgewood Dr. 2½ bath, electric heat with heat pump, central air, central vac, double garage, large landscaped yard. Phone 612-591-1667. 51fc

FARMLAND FOR SALE

Marshall County

EXCEL TOWNSHIP

Parcel #1

N1/2NW1/4, SW1/4NW1/4, Gov't. Lots 1 & 2; All in Sec. 13, T155N, R43W. Contains 218 acres.

Parcel #2

E1/2SE1/4, Gov't. Lots 8 & 9; All in Sec. 24, T155N, R43W. Less 5.85 acres in SE corner. Contains 147.65 acres. Buildings include a 1 1/2 story house, barn and small sheds.

AGDER TOWNSHIP

Parcel #3

SE1/4, Gov't. Lots 4 & 5; All Sec. 7, T155N, R42W. Contains 261.62 acres. 4-Butler grain bins 14,500 bu. each. 4-Butler grain bins 7,000 bu. each.

Parcel #4

W1/2NW1/4 of Sec. 17, T155N, R42W. Contains 80 acres.

Parcel #5

NW1/4 of Sec. 20, T155N, R42W. Contains 160 acres.

All parcels are good cropland and are leased out for 1989. Seller to retain lease income and pay taxes due in 1989.

Terms To Qualified Buyers. Send Offers To: HARLOW C. JOHNSON FARM CREDIT SERVICES P.O. Box 673 Thief River Falls, MN 56701 (218) 681-2304 or (218) 681-8101

OFFERS CONSIDERED THROUGH AUGUST 16, 1989.

Put parcel #, description, total dollar amount on offer and specify if cash or terms. Seller retains right to accept or reject offers received.

STAN GIBSON REALTY

1. EXECUTIVE TRI-LEVEL ON WOODED RIVER LOT 2 1/2 miles out - 3 bedrooms, fireplace, 2 huge decks - screen porch - 2 1/2 baths - many extras. DOUTIQUE CONDITION! FAST POSSESSION.

2. FOR THE RETIRED COUPLE or PROFESSIONAL person wanting nice secluded river lot with white pine log home, 5 miles out. OWNER LEAVING

3. SEE THIS NEAT 3 BEDROOM RAMBLER. Built in 1981 on the outskirts of town - will qualify for low income FmHA financing. CALL FOR APPOINTMENT TODAY.

4. NEAT 2 BEDROOM BUNGALOW at 105 N. State Ave. with large double garage. PRICED JUST REDUCED TO SELL!

5. PRICED TO SELL AT 120 N. PINE AVE. - neat 2 bedroom rambler with full basement and double garage in neat location. PRICED AT $24,900.00.

6. EXCELLENT RETIREMENT OR BEGINNER HOME. Has 2 bedrooms at 1005 N. LaBree Ave. Includes stove, fridge, garage and carport. Full basement. CALL FOR APPOINTMENT TODAY.

7. REMODELED 12X85' HOMETTE - nice condition, two bedrooms - 14'x18' deck - 10'x12' finished entry. Appliances included TO BE MOVED. LOOKING FOR OFFER.

8. 24'x50' 3 BEDROOM DOUBLE WIDE - 2 baths - 10'x24' deck out of patio doors - appliances - 24'x28' double garage on 100'x150' lot with nice trees. POSSIBLE TERMS TO QUALIFIED BUYER. LISTED FOR ONLY $18,500

9. IN HOLT - neat 3 bedroom, 1 1/2 story bungalow - new kitchen newly decorated - full basement - detached garage. In Newfolden school district.

10. SMALL ONE BEDROOM HOME - at 907 South Tindolph Ave. - large living room - kitchen - utility room - possible contract for deed. SEE TODAY!

STAN & IONE 681-4087
ORMOND 681-4089

For An Appointment

MLS

BEAUTIFUL WOODED BUILDING SITES with full view of the Upper Red Lake River, has the privacy of country living, and enjoy the best of 2 worlds, as you are only six minutes from the city of Thief River Falls, MN. CALL AFTER 6 P.M. — 681-4092

FOR SALE on Bids — 25'x48' building in Middle River, next to Seventh Day Adventist Church. Bids opened August 15, 1989. Call 222-3685 or 222-3565. 8164c

FOR SALE By Owner — 2 bedroom full basement, rambler house on a corner lot. Single garage. Good location. 40's. 681-7196. 2160p

FOR SALE Shumway Oil 66x66 Stran-Steel Building w/12x15 office & bathroom. Approximately 1.2 acres. Contact Clyde Shumway at (218) 732-8015 or Orville or Ollie at Northern State Bank (218) 681-4020

FOR SALE BY OWNER — Cozy, well taken care of bungalow home, walking distance from markets, two enclosed heated porches, large living room, dining, one bedroom, kitchen, bathroom with tub and shower, no painting or fix up needed, full dry basement with bathroom, new combination windows, 2 car unattached garage, newly shingled, fruit tree and raspberries in nice yard. Will consider contract. Call 681-1233 for appointment. 441fc

RIVER LOTS FOR SALE We have 3 beautifully wooded lots left in the old oak grove from 1 acre up to 3 1/2 acres each. We also have 2 split-level lots left in our riverside park area from 1 1/2 to 3 1/2 acres each with mature trees and private picnic and boat launching areas. Also residential highway frontage. ALL AT AFFORDABLE PRICES AND TERMS. SHETLER'S SUB-DIVISION 1/2 Mile Of River Frontage. 3 Miles South On Hwy. 32 on Oak Grove Drive. CALL ROY SHETLER 681-1631

HUNTING LAND FOR SALE Fourtown, Minnesota. 677 Acres $83/acre. BOTSFORD & RICE, INC. Grand Forks, ND (701) 775-0617

FOR SALE By Owner — House with 2 bedrooms upstairs, full basement with natural gas furnace, 6 years old and hot water heater, 4 years old. $7,800.00. Call 681-3868. 1100p

FOR SALE — OPEN HOUSE — Beautiful spacious 4 bedroom home. Features cathedral ceiling, oak wood work and kitchen cabinets, 2 chandeliers, lots of closet space and large walk-out deck. Includes over 2,000 sq. ft. of living space. Yard includes over 1,000 sq. ft. of raised and irrigated flower beds and includes 216 long stemmed rose bushes and much, much more. Asking $54,000. Will be holding Open House for viewing from 2-6 p.m., July 28, 29, and 30 (Friday-Sunday) at 405 So. Riverside in Thief River Fall. One block north of Dairy Queen on Hwy. 32 So. Owner/agent. 681-8672. 1160c

FOR SALE BY OWNER — 28'x104' commercial building, 120'x250' lot, located in enterprise zone in TRF. 120' of frontage on tar road, 10' overhead door, large work area and office space. FOR MORE INFORMATION CALL 681-3387

FOR SALE — Spacious country home, 4-5 bedrooms, formal dining room, family room, sun porch, 3 seasons porch, 2 baths, main floor laundry, 2 fireplaces, sauna and whirlpool. Located south of TRF on tar road, mid $90's. Call after 6, 964-5700. 16161c

FOR SALE By Owner — Later 4 bedroom home, 3 bath, electric or gas heat, central air, attached garage, separate workshop with 2 car garage, corner lot with beautiful oak trees, nice, close in east side location. Shown to qualified buyers only. Call 681-5818. 6160p

FOR SALE Belmont Townhouse Located At 137 Belmont Dr. Including Fireplace and Screened Sun Porch, Single Car Garage. CALL: 681-4012

Pets

TO GIVE AWAY — One male 9 months old, he is part Cocker Spaniel and part Black Lab. He needs a good farm home. He's very good with kids. Can be seen at Pete Olson residence in Middle River, one block north of First Lutheran Church and one block east. 1160f

FOR SALE — AKC Miniature Schnauzer pups, black and salt and pepper, $150. 222-3714. 2161c

BUY IN JULY—CLOSE IN AUGUST!!!!!

PRICE REDUCED! THE HEAT IS ON! 3 bedroom, 2 story home decorated to a "T"! Large yard, large garage, new siding and full basement! PRICED AT $35,500

ASSUME THE LOAN! 2 bedroom older home with full basement, natural gas heat, and newer 24x34 garage! UNDER $20,000!

ROOM FOR THE TEENAGERS! 4 bedrooms, convenient location, formal dining, full basement, double garage and priced UNDER $30,000!

BREATHE CLEAN, FRESH COUNTRY AIR IN THIS NEWLY LISTED 3-4 bedroom country home sitting on 13 acres! Large kitchen, family room, main floor bath, misc. outbuildings. JUST WHAT YOU ARE LOOKING FOR! UNDER $40,000!

MOVE AWAY CLOSER! It's out of town, but not as far as it sounds! RR 0, 24x50 rambler with attached 20x24 garage, 3 bedrooms, built in 1972! OWNERS GONE-BUY TODAY! PRICE REDUCED $21,000!

YOUR CHILDREN WILL BE SURROUNDED BY AN IDEAL NEIGHBORHOOD! Church, school, playground, swimming pool, 3 bedroom rambler with basement and single garage.

OWNERS OPEN FOR OFFERS! MUST SELL!!! OWNERS LEAVING! 8 ACRES-RIVER! FIREPLACE, MAKE AN OFFER!

MLS — Century 21 OK REALTY — OFFICE HOURS 8:30 - 5:30 Monday-Friday

681-2290 Hwy. 59 So. Thief River Falls

CALL AND LET US DO IT FOR YOU!!!
PLEASE FEEL FREE TO CALL US AT OUR HOME NUMBERS!!!

CARLA JOHNSON, Broker ... 796-1366; JULIAN GUNDERSON, Sales Assoc. ... 796-6196; GEORGE JOHNSON, Sales Assoc. ... 796-1366; ANGIE OLMSCHEID, Sales ... 681-2764; MARILYN NELSON, Sales & Broker Assoc. ... 681-4251; JONE SPARBY, Sales ... 681-6679; LAURIE NELSON, Sales & Secretary ... 681-2290

Public Notices

Card of Thanks

Thanks to Dr. Patel and the nurses at Northwest Medical Center for their care for me while I was in the hospital. Also, thanks to Pastor Luther Anderson and Lorrie for their daily visits. Thanks for all the cards, my wonderful neighbors, good friends and sisters and brother for helping me through this trying time.

Thank you and God bless you all.
Alyce Hegland 1100p

Card of Thanks

Our sincere thanks to all who helped in so many ways at our mother's funeral. A special thanks to the Zion Ladies Aid who served lunch to our extended family.

God bless all of you!
Clara Renum's Family 1100p

LOW COST HEALTH INS. SEE IF YOU QUALIFY 681-3353

Card of Thanks

The family of Verna Noper wish to thank all who helped in our time of sorrow. You may have sent food, memorials, flowers, cards, letters, contributed your time and talents or shared a special memory. Your comforting words, thoughts and prayers in remembering Verna and her love for life, family, friends, church and community are deeply appreciated. She will be greatly missed by all whose lives she touched. Your generosity and friendship will remain in our hearts forever. 1160p

Situation Wanted

PRINTING — For all your printing needs stop at The Times, 324 Main Ave. North, Thief River Falls or call 681-4450. 55lfp

WILL REPAIR cracked basement floors and walls, repair or replace with new. Also, replace sidewalks and driveways. Amiot Excavating, 681-4315. 48tlc

APPLIANCE AND TELEVISION SERVICE FOR FAST & RELIABLE SERVICE ON MOST MAJOR BRANDS OF APPLIANCE's, TV's OR VCR's. CALL: APPLIANCE & TV SHOWCASE 681-5676

WANTED — Custom harvesting. Have 5 machines, can furnish trucks, augers, etc. First come, first served. Lindemoen Farms, (218) 874-7211, will move anywhere. 53tfc

Recondition your band instrument. Remove squeaks, squawks and rattles. Also used horns for sale. ANDERSON INSTRUMENT REPAIR 501 S. Kendall, Thief River Falls, 681-7425

Amana COOLING-HEATING • GAS FURNACES • HEATING SYSTEMS • AIR CONDITIONERS. WE SERVICE ALL MAKES. GLENN'S ELECTRIC SHEET METAL/HEATING Thief River Falls 681-2294

WANTED — Custom combining with two Masseys and trucks included. Call 745-4662, after 8 p.m. 4162c

WANTED — Custom combining. John Wlaczorek, (605) 236-5714 or (218) 681-3333 after 6 p.m. 4163p

FISHER ELECTRIC of Thief River Falls, Inc. ★ RESIDENTIAL ★ COMMERCIAL ★ FARM ★ WIRE-REWIRING 681-1884. 509 S. Markley, Thief River Falls, MN

HELP WANTED

NORTHERN PRIDE INC. is accepting applications for production employees. Please apply: Monday through Friday 9 A.M. to 3 P.M. at: Northern Pride Inc. Nora & Pennington T. R. FALLS, MN 56701

AN EQUAL OPPORTUNITY EMPLOYER

Sporting Goods

FOR SALE — 16 foot Crestliner Run-A-Bout, 115 horse Evinrude outboard, Spartan trailer, full top, depth finder, ski tow bar, call 465-4242 or 465-4312. 4160c

HONDA 110 3-wheeler for sale. Call 681-8838 evenings. 2160c

Campers

FOR SALE — 1971 Forester camper. Call 681-2600. 2160c

FOR SALE — 1971 16-ft. camper furnished. Needs some work. Will sell for $900.00. Phone 430-2708. 1160c

Household Gds.

FOR SALE — Queen-size waterbed with rails, good condition. Call 681-5233. 3160p

FOR IMMEDIATE Sale — Queen hide-a-bed, $100. New deluxe swing set, $125. China hutch, $150. 10-gun cabinet, $80. Antique cook woodstove, $350. Six month old waveless water bed set, $1,800 new, sell now $000. Canning jars, $1.50 per dozen. No Saturday calls. 222-3414. 4192c

FOR SALE — Window air conditioner, Sears, humidity control, 11,000 btu, 12A, 120V, $250. 222-3444. 2186p

FOR SALE — Gold GE stove, $100, white canopy bed, $80. 681-6531 after 3:30. 2181c

Snowmobiles

FOR SALE — 1989 Arctic Cat EXT, excellent condition, low miles, asking $3,600. Call 378-4474 after 6 p.m. 2161p

Mobile Homes

FOR SALE- 12x68 Schultz mobile home, includes central air unit, refrigerator, stove, washer, dryer, microwave and fireplace, has entryway, located in Riverview Trailer Court, 681-3067 evenings. 2160p

FOR SALE- 24x56 Bendix home on one acre, well, septic tank, central air, 1/4 mile south of Arctic, will sell just building if buyer wants to move, price negotiable, make reasonable offer. 681-6999 evenings after 6 p.m. 57tfc

681-4450 puts you in the Classifieds

Travel

HELP! — I need a ride to Minneapolis July 30th for Riverfest. Will help with gas. Call 445-3351, ask for Mike. 3160p

Motorcycles

FOR SALE — 1982 Yamaha 750 Virago, only 4,200 miles and excellent condition. Call 681-1826. 1160c

HELP WANTED

TITLE: Volunteer Coordinator/Advocate
Ripley Alliance For Battered Women. Thief River Falls, MN

RESPONSIBLE TO: Director

RESPONSIBILITIES: Responsible for recruiting, training, supervising and maintaining a system of volunteer support services responsive to the needs of victims of abuse through advocacy, a safe home network and outreach offices.

DESIRED QUALIFICATIONS: B.A. or equivalent experience; necessary skills include organizational and communication skills; prior experience with public agencies, victims of abuse and familiarity with the 7 county area.

SALARY: $18,500 to $20,000 depending on experience.

PLEASE SUBMIT RESUME & REFERENCES BY AUGUST 4, 1989 TO: Faith Rud, Chairperson

All Seasons Realty

Your INDEPENDENT Home Town Office!!!

STATE FARM BLDG. 1304 N. MAIN, P.O. BOX 787 THIEF RIVER FALLS, MN 56701 — 681-4960

WITH US YOU ARE NO. 1!!!

EXPERIENCE MAKES THE DIFFERENCE!!! AFTER HOURS AND WEEKENDS, SEE BELOW!!!

JUNE STEIGER, GRI ... 681-5787; BONNIE ANDERSON, GRI ... 681-5214; VAL HOLMES, GRI ... 681-8812; GAIL OYSTER, GRI ... 681-5495

July 26, 1989

Thank You For Coming To The Fair!!! Yes, We Were There...Winners Are...Margaret Holt... Jean Janisch...Howard Sletten...Congratulations...And Do Stop In And Pick Up Your Gift.

Open House Sunday...2-4...1128 Madge Lane Drive...Go North on Dewey...watch for signs...lovely, 4 bedroom, 2 bath home...on the river...al. gl. door.. deck...view is great... Hostess: June Steiger, GRI...$80's!!

Open House Sunday...2-4...first time home buyer welcome...#590...922 S. Tindolph...; yes, now it can be yours...3 bedroom, 1 1/2 bath...att. garage.. only $21,800...Hostess: Bonnie Anderson, GRI...Call for private showing.

Help...Help...Help...Help...Help...Help...Help...Help...Help...Help...Help...Help...
We Are In Need Of CRP Land...Hobby Farms...Starter Homes...Home In $80's With Formal Dining Room...2 & 3 Bedroom Homes With Garages... We Will Give You A Free Computerized Estimate Of Value With Your Listing!!!

Yes...we will rent our Gazebo for your summer time party...call ahead...someone will deliver...set it up...pick it up!!

PICK UP GARAGE SALE GRAMS ON TUES. & WED.

REAL ESTATE SHOPPING LIST AVAILABLE! STOP IN AND PICK UP YOURS.
• FIRST TIME HOME BUYERS SPECIALS!!! PROPERTIES YOU WON'T SEE WITH ANY OTHER!!
• HOMES • FARMS • BUILDING SITES • COMMERCIAL • COUNTRY HOMES • HOBBY FARMS • CRP LAND

CALL AHEAD FOR WEEKEND APPOINTMENTS!!!

MARKETS

as of Tuesday, July 25

[This listing of market prices is the most current available. It is intended to indicate price trends and provide a record for the future. Actual prices paid for commodities may vary.]

Spring Wheat	3.76
Spring Wheat New Crop	3.68
Winter Wheat	3.83
Durum	3.80
Top Malting Barley	3.00
Feed Barley	1.74
Top Milling Oats	1.35
Ordinary Oats	1.25
Oil Sunflowers	9.25
Oil Sunflowers New Crop	8.75
Corn	2.04
Rye	1.30
Flax	8.00
Soybeans	6.25
New Crop Soybeans	5.32
Buckwheat	12.50
Confectionary Sunflowers	20.00
New Crop Confectionary Sunflowers	13.50
Canola	10.00
Pic Bid	106%

Public Notices

July 19, 26, 1989

ADVERTISEMENT FOR BIDS ON STREET LIGHTING POLES AND LUMINAIRES FOR THE UTILITIES DEPARTMENT CITY OF THIEF RIVER FALLS, MINNESOTA

The City Council of the City of Thief River Falls, Minnesota, will receive sealed bids for the furnishing of street lighting poles and luminaires. Bids will be received by the City of Thief River Falls Power and Light department until 10:00 a.m., August 1, 1989, at which time all bids will be publicly opened and read aloud. Specifications covering the street lighting poles and luminaires to be furnished are on file at the office of the Director of Utilities, Box 528, Thief River Falls, Minnesota 56701, and may be obtained from that office upon request.

Each bid must be accompanied by a certified check or bidder's bond acceptable to the City of Thief River Falls in an amount equal to at least five (5) percent of the total amount of the bid, payable without condition to the City of Thief River Falls, Minnesota.

In case the successful bidder fails to enter into and complete a contract as required by law, within the specified number of days after the award of the contract, such check or bond will be forfeited to the City of Thief River Falls as liquidated damages.

The City Council of the City of Thief River Falls, Minnesota reserves the right to hold all bids for a period of thirty (30) calendar days after the date of the opening of the bids and may reject any or all bids, to waive any irregularities, and to award the contract as it deems to be for the best interest of the City of Thief River Falls, i.e., awarding bid between two or more manufacturers (bidders).

Dated this 12th day of July, 1989.
-s- Gerald A. Wigness
City Clerk
City of Thief River Falls

July 26, August 2, 1989

CITY OF THIEF RIVER FALLS NOTICE

The City of Thief River Falls will be conducting a public hearing to gather citizen input into the preparation of a Small Cities Grant Application. The hearing will be held on August 15, 1989, at 7:30 p.m. in the meeting room of the City Auditorium. The public is encouraged to attend.

For the City Council:
-s- Gerald A. Wigness
City Clerk-Treasurer

100 YEARS

Public Notices

June 14, 21, 28
July 5, 12, 19, 26,
August 2, 1989

NOTICE OF MORTGAGE FORECLOSURE SALE

NOTICE is hereby given That default has occurred in the conditions of that certain mortgage dated the 10th day of October, 1980, executed by James W. Lewis and Chong Ye Lewis, as mortgagors to First Federal Savings and Loan Association of Thief River Falls as mortgagee, filed for record in the office of the County Recorder in and for the County of Pennington, and State of Minnesota, on the 10th day of October, 1980, at 11:00 o'clock A.M., and recorded in Book 187 of Records, page 67, as Instrument No. 111936,

That no action or proceeding has been instituted at law to recover the debt secured by said mortgage or any part thereof; that there has been compliance with all notice provisions as required by law and that the mortgagee or assignee has elected to declare the entire sum secured by the note and mortgage to be immediately due and payable as provided in the note and mortgage; that the original principal amount secured by said mortgage was Fifty-one Thousand and no/100ths ($51,000.00) Dollars, that there is due and claimed to be due upon said mortgage, including interest to date hereof, the sum of Fifty-four Thousand Three Hundred and 92/100ths ($54,300.92) Dollars, and the amount of tax paid by the mortgagee or his assignee on the lands hereinafter described in the sum of None Dollars, and that pursuant to the power of sale therein contained, said mortgage will be foreclosed and the tract of land lying and being in the County of Pennington, State of Minnesota, described as follows, to wit:

Lot Four (4), Block One (1), in Arthur's First Addition to the City of Thief River Falls,

Will be sold by the sheriff of said county at public auction on the 12th day of August, 1989, at 10:00 o'clock A.M., at the Pennington County Law Enforcement Center in the City of Thief River Falls, in said county and state, to pay the debt then secured by said mortgage and taxes, if any, on said premises, and the costs and disbursements allowed by law, subject to redemption by the mortgagors, his personal representative or assigns within six (6) months from date of sale.

Dated June 5, 1989
First Federal Savings and Loan Association of Thief River Falls, Mortgagee

Paul Ihle
Attorney for Mortgagee
Professional Bldg, P.O. Box 653
Thief River Falls, MN 56701
(218) 681-3111

July 26, August 2, 1989

STATE OF MINNESOTA
COUNTY OF PENNINGTON

PROBATE COURT
COUNTY COURT
PROBATE DIVISION

In Re: Estate of Inga J. Olson, Deceased

ORDER FOR HEARING PETITION FOR DESCENT OF PROPERTY

The petition of Elling Iverson, dated July 24, 1989, having been filed in this Court representing that the above named decedent has been dead for more than three years leaving certain property therein described and requesting the probate of the last will of each decedent, if any, and the descent of said property be determined and assigned by the Court to the persons entitled thereto.

IT IS HEREBY ORDERED that said petition be heard on the 18th day of August, 1989, at 11:00 o'clock A.M., by the above named Court at Thief River Falls, State of Minnesota.

IT IS FURTHER ORDERED that the petitioner give notice of said hearing in the manner prescribed by M.S.A. 524.1-401 to all persons entitled to notice pursuant to M.S.A. 524.3-403 and to all persons who have filed a demand for notice pursuant to M.S.A. 524.3-204

Dated July 24, 1989.
(COURT SEAL)

-s- L.G. Jorgenson Judge
-s- Ardith Johnson Court Administrator

Paul Ihle
Wurst, McDowell & Ihle, Ltd.
Attorney for Petitioner
Professional Building
P.O. Box 653
Thief River Falls, MN 56701
(218) 681-3111

Columbia Sports

(Continued from Page 13)

TRF 9, Warroad 8

An exciting come-from-behind effort opened the Lake Agassiz District 7 tournament for Thief River Falls as Columbia Sports got by Warroad 9-8 Friday afternoon.

Warroad started with a 3-0 lead, had a 5-1 edge and had an 8-4 cushion through five innings. Thief River Falls' rally started with a three-run sixth to make it 8-7.

Things really got interesting in the bottom of the seventh when Jason Svir sent the ball over the left fielder's head for a lead-off triple. But the umpires upheld a Warroad appeal play and called Svir out for missing first base.

But Thief River Falls recovered from the setback when errors put Ross Boldt and Corey Offerdahl on base. Josh Balmer then came through with a solid single for a game-tying RBI. The play also produced the game winning run when Offerdahl took third and Balmer headed to second on the throw to the plate. Offerdahl then scored when the wild play continued with a throw back to second to get Balmer. The relay to the plate and an ensuing home plate collision didn't prevent the winning run from scoring.

Svir had three hits and Dann Wald picked up two as Thief River Falls out-hit Warroad 10-8. Wald was also the starting pitcher, but he gave way to Pete Balmer, who picked up the win. The Thief River Falls pitchers struggled with control, walking 12 batters.

Thief River Falls committed just one error in the game; Warroad had four.

Crookston 13, TRF 2

Crookston collected five hits and scored four runs in the first inning en route to a 13-2 Friday evening winner's bracket win over Thief River Falls.

Thief River Falls mustered just four base hits, two of them coming off the bat of Josh Balmer. Barry Dowers was the starting and losing pitcher. Jeremy Olson pitched in relief. They were tagged for 10 base hits.

Crookston played errorless ball; Thief River Falls had one.

TRF 10, Warroad 3

Second Thief River Falls/Warroad match-up of the tournament, a Saturday afternoon loser's bracket encounter, wound up a 10-3 Columbia Sports win.

Thief River Falls opened an early 4-0 lead, watched Warroad pull within 4-3, then stretched it out at the end.

Barry Dowers and Pete Balmer both had three hits and Josh Balmer picked up two as Thief River Falls out-hit Warroad 11-4.

Corey Offerdahl was the starting pitcher. Jeremy Olson was the winner in relief, with Marc Haugen finishing up.

Six of the game's seven errors were charged to Warroad.

Crookston 13, TRF 4

Crookston finished off its championship performance with a 13-4 Saturday evening win over Thief River Falls, giving the Gold six wins in eight 1989 match-ups with Columbia Sports. The winners take a 21-4 season record into state tournament play.

It was close for a while. Thief River Falls grabbed a 2-0 lead in the third inning, and was within 3-2 through five frames before Crookston broke loose with a seven-run sixth to put it away. Three more runs in the top of the seventh made it one-sided.

Crookston had a 12-8 base hit edge. The errors were even at one-apiece.

Nathan Knutson and Pete Balmer both had two hits for Columbia Sports. Rick Ostby was the starting and losing pitcher, with Balmer and Dann Wald working in relief.

Bombers Win

(Continued from Page 12)

relief.

The Bombers combined the 15 base hits with seven Clearbrook/Gonvick errors and 10 stolen bases for the 20 runs. Thief River Falls was charged with four errors.

TRF 12, Fertile 0

Mitch Berstein and Mike Rokke combined on a two-hit shutout as Thief River Falls blanked Fertile 12-0 in the Tuesday doubleheader nightcap championship game.

It was a five-inning 10-run rule game. Bernstein picked up the win with four innings of two-hit pitching. Rokke struck out the side in the fifth.

Thief River Falls collected only four base hits, but Fertile helped out with eight errors. Cory Poole was 2-for-3 for the winners, while Kyle Evenson picked up three RBI on a 1-for-1 game at the plate that included a run-scoring hit, walk and sacrifice fly.

Two hits and four Fertile errors resulted in seven first inning Thief River Falls runs. It was 11-0 after two innings and 12-0 through three frames.

Thief River Falls had three errors.

HIGHLANDING

MRS. KENNETH COAN, GOODRIDGE, 378-4351

We are having very hot and dry weather. Everyone enjoyed the Pennington County fair this week with many exhibits to view and afternoon and evening entertainment. All the farmers are getting busy with harvest.

Kim Sunsdahl of Thief River Falls was an overnight guest of Joanne Naeseth on Saturday evening.

On Sunday afternoon Arlyne Hyland and Edythe Selberg attended the 4-H Share the Fun program at the Pennington County fair.

Eloise Brnsky and Margie Coan drove to Fargo on Tuesday where they spent the day with Joy Olson and Wendy of Le Moure. Later Margie was a coffee guest at the Brnsky home.

On Sunday afternoon Mr. and Mrs. David Paulson, Nicole and Troy, Mr. and Mrs. Steve Paulson, Chad and Heidi, Carol Kvelon and Janelle, and Mr. and Mrs. Bobby Paulson brought birthday greetings to Mable Paulson at her home. Mable also received greetings by telephone from her children, John Zupetz of Forbes, Mr. and Mrs. Gene Paulson, Andy Wasco, Mr. and Mrs. Eddie Hanson and family of Albine, TX. Happy birthday to you, Mable.

Mr. and Mrs. Wilbur Gellimore visited with Edythe Solberg on Sunday afternoon.

Denise Naeseth and Dave Naeseth were Sunday dinner guests at the Merle Naeseth home.

Mr. and Mrs. Bill Rehm visited with their nephew and family, Mr. and Mrs. Nick Spellman of Waukesha, WI, by telephone. Bill and Olive also wished Mrs. Spellman a happy birthday.

Mr. and Mrs. Ronnie Haugen, Rance, Mr. and Mrs. Randy Downs, Tabitha, Heather, Alisha and Tyler and Mr. and Mrs. Leon Iverson brought birthday greetings to Lindsey Haugen at her home on Sunday evening. Also helping her celebrate were her sisters, Roslynn and Jena, and her mom and dad. Happy birthday, Lindsey.

The Kratka 4-H club gave their Share the Fun performance at the bandshell on Sunday afternoon at the Pennington County fair.

Mr. and Mrs. Kenny Coan attended the concert of Highway 101 on Friday evening at the Pennington County fair. On Saturday evening they attended the performance given by the Back Behind the Barn Boys from Gatzke, the Hegar Boys, and their back up band, Four Wheel Drive.

■ HELP WANTED

GENEROUS COMMISSIONS! Gifts, Toys, Home Decor and Christmas items. Year round party plan. Merri-Mac needs representatives. Car and phone necessary. Call Free, 1-800-992-1072, Ext. 6.

CHEESEMAKER PRODUCTION SUPERVISOR. St. Louis area. Experience in cottage cheese preferred. Salary negotiable. Immediate opening. Send resume and salary history to: Cheese, P.O. Box 168, O'Fallon, IL 62269

LOSERS WANTED - Lose 10 to 29 lbs. in 30 days. Inches, Cellulite. Doctor Recommended. Incredible Fat Absorber. No Hunger. No exercise. No drugs. Janis (303)431-5907

Camera Dept. Supervisor for night shift. Must be knowledgable in all areas of prep work for sheetfed and web printing. ECM Publishers, 1201 15th Ave. So., Princeton, MN 55371. 612-389-4710

■ FESTIVALS

BLUEBERRY FESTIVAL! July 28-30. Ely, Minnesota's Whiteside Park is brimful of Arts and Crafts, 180 exhibitors, ethnic foods and music, canoe and running races. 1-800-422-0653

■ REAL ESTATE

Live in your model home. Pre-cut laminated building system. National advertising. Excellent income source. 1-800-767-7874. International Homes of Cedar, P.O. Box 268, Woodinville, WA 98072

■ EXCHANGE STUDENTS

WANTED GENEROUS LOVING FAMILIES TO SHARE THEIR HOME WITH A EUROPEAN OR JAPANESE HIGH SCHOOL EXCHANGE STUDENT FOR 89/90 SCHOOL YEAR. CALL AISE 1-800-SIBLING

■ FINANCIAL SERVICES

UNSECURED LOANS TO $50,000. No Collateral, No Co-Signers. Bad Credit, Bankruptcy OKAY. Send SASE To: Financial Dept., 453 89th Street, Suite 1391L, Brooklyn, New York 11220

GOLD CARD, $5,000 CREDIT LINE. American Security Financial. No Security deposit. No credit Check. $60.00 gin certificate this week! Many FREE bonuses! (812)220-3268, 24 hrs.

■ SUMMER CELEBRATIONS

Kolacky Days, Montgomery, MN. One hour south of Minneapolis. July 28,29,30. Parade noon Sunday. Dance, Beer Gardens, Carnival, Tractor Pull, Softball Tournament. (612)364-8616

■ FISHING CANADA

One day drive from Twin Cities. Just $32.85 per person/per day. Includes cottage, boat, motor, gas. **** Rated. Featured on National Cable TV. Free brochure. Keystone Lodge, Vermilion Bay, Ontario P0V2V0. 1-807-229-6544

■ TANNING & TONING

1000 WOLFF SUNBEDS TONING TABLES NEW LOW MONTHLY PAYMENTS! Commercial-Home Tanning Beds. Call Today FREE Color Catalog. 1-800-228-6292 (MNNET)

■ BUSINESS OPPORTUNITIES

Business Opportunities, Vending Route - All - Cash Income. $300-$700 each machine weekly. 100% Return of Investment GUARANTEED! All new machines, prime locations. Call 1-800-446-5443 anytime.

Mrs. Joan Nelson had the champion flower arrangement in open class competition at the Pennington county fair. When this Times photo was taken Saturday the ravages of heat and time on the flowers in the arrangement was quite evident.

Lee Halvorson of Plummer won a grand championship with this cross-stitch picture in the adult needlework division of open class competition last week at the Pennington county fair.

Danelle Hyland of Goodridge entered these marigolds to win the grand championship in children's cut flowers at the Pennington county fair open class flower competition.

Donkey riders (or would-be riders) at the Pennington county fair donkey races Thursday evening found their trusty steeds couldn't really be trusted. The riders tried all techniques from riding backward to Itemen's carty style with varying degrees of success. As evidenced by the boots in the air at the upper right of this photo, some riders also experienced a decided lack of success.

Agnes Geske entered this head of lettuce which won an open class championship in other vegetables (non-root crops) at the Pennington county fair last week.

INDEPENDENT SCHOOL DISTRICT #561 GOODRIDGE

will be accepting bids for the following products for the 1989-1990 school year:

- HEATING PELLETS
- BREAD
- #2 HEATING FUEL IN BULK
- REGULAR GASOLINE IN BULK
- DIESEL FUEL 1000 GALLON DELIVERIES

Specifications available upon request. Bids to be submitted no later than 4:00 p.m. August 14, 1989. Contact Superintendent Hoffert, I.S.D. #561, Goodridge, MN 56725. Ph.: 218-378-4133.

YOUR NEIGHBOR PROBABLY KNOWS SOMETHING YOU DON'T

The neighbors do if they are subscribers to The Times and you aren't! SUBSCRIBE TODAY!

Call us at 681-4450

Thief River Falls THE TIMES
324 Main Ave. N., Thief River Falls, MN 56701
681-4450

Rating a racing donkey is just a stroll in the park... until the donkey decides to put on its brakes. Susie (Thurse) Spaeth made that discovery

suddenly during the donkey race Thursday evening at the Pennington county fair. She was one of many riders to "take the dirt."

Dale Klungness Family Tells Of Life In Saudi Arabia

(Editor's Note: The following article about Dale Klungness, the son of Peter Klungness of rural Thief River Falls and a graduate of Lincoln high school, appeared in a recent issue of the Arneka Union. It was sent to The Times by the staff writer at the paper this summer.)

Saudi Arabia and Arneka county share some similar characteristics, according to Dale Klungness, who was raised and lived on Gill of Arneka.

"There the similarities should end, according to the Klungness family of Arneka, though, life for employees of the Arabian American Oil Company (ARAMCO) in Saudi Arabia is not too different from America.

Dale and Vi Klungness and their children, Kristi and Kirby, left Gill to return to their Arneka home this summer to visit before Eric and Emily go off to college and Kirby goes to the Philippines with the Peace Corps.

The Klungnesses left their home on the outskirts of Dhahran, Saudi Arabia, for 18 years. Before that, they resided in the United Arab Emirates for two years while Dale worked for ARAMCO.

Life there is life like in Saudi Arabia.

"Like a piece of Arneka transported to the desert," Vi Klungness stated. Dhahran, an ARAMCO company town, is located with the oil fields of the Persian Gulf.

"But it's very hot," Vi said. "Temperatures of 120 degrees aren't unusual in the summer."

Dhahran, a 30-year-old town altogether, Dhahran, Ras Tanura and Abqaiq, Vi said. The towns, which are actually cities, are enclosed by chain-link fences and are completely self-contained. The company provides everything an American could want in a town: schools, a post office, pools, grocery stores, bowling alleys, etc.

Outside the fence the cities are surrounded by desert. The closest town is over a 45-Arneka-city mile away.

To get an idea of how large these Arneka-like towns are, Dhahran, the largest of the three, has a population of 15,000. Ras Tanura and Abqaiq are about one-third and one-half that size.

The golf course is, of course, all sand. Golfers hit the ball off little artificial grass tees and they carry sand boxes on the trolleys.

Dale is superintendent of ARAMCO schools. There are four schools for the children of ARAMCO employees. Dale's job is to see that they are taught the same things as any American school, he said.

Despite the American image the camps are created in, the population is not entirely American. There are people from Germany, Belgium, India and Pakistan, to name a few countries.

Americans make up most of the management staff, but the overall number of American employees in Saudi Arabia is 5,000. Dale said.

"There are 50,000 Americans in the Eastern province," Dale said. Now now it's down to about 2,700 employees.

ARAMCO is cutting hands to gradually take over operations in Saudi Arabia.

Regardless of how American the camps are, the rules of Saudi Arabia apply.

For instance, by law women can not drive in Saudi Arabia. Though female residents of the ARAMCO camps are allowed to drive, they are still not allowed to leave the camps they must find alternative means of transportation—such as the bus.

—Also, women are not allowed to work in Saudi Arabia. Therefore, Vi, who is a trained teacher, teaches English to 13 "third-culture" children primarily in her home. (Third culture means one Saudi or American.)

There are also dress codes. Vi, Kristi and Emily have always refused to wear the long black "abs" the Saudi women wear, Emily said. They do wear pants and long-sleeved shirts and dresses that cover their legs, but not the traditional wear.

And even though the ARAMCO camps have many American bylaws, there are no churches because of the Saudi law. There are no religious services, Vi said. Christian expatriates formed have "religious group" meetings that are prominent in the lower ranks for a "special teacher" and the group is allowed to meet in the school.

The only law that directly affects families like the Klungnesses is the law that states all children of non-Saudi workers must leave the country when they reach adulthood.

After ninth grade there are only the Muslim schools," Dale said. "We were directly prohibited to build a high school."

Klungnesses must find a boarding school for their children.

"Some kids go to England or Switzerland, but the majority go to schools in the U.S., mainly on the East and West coasts."

Dale and Vi, though, chose to send their children back to the Midwest.

"We wanted them in the Midwest because there's a different set of values than a work ethic in the Midwest," Dale said.

Kristi and twins Eric and Emily attended Bismarck-St. Mary's, a private boarding school in Fairfield, Kristi graduated from the school in 1984 while Eric and Emily graduated from the school in 1987.

Kirby is in the freshmen division of basketball at Bismarck-St. Mary's, a private boarding school in Fairfield, Kristi graduated from the school in 1984 while Eric and Emily graduated

Few Reports Are Made To TRF Law Enforcement

Law enforcement officials in Thief River Falls had few reports or citations this week. Among the reports that were released was another report of a theft from the Franklin Middle school and a minor car and bike accident involving a pedestrian.

Police received a report of another theft from Franklin Middle school swimming pool. The theft from Lynn Lake, Minn., of a wallet, keys, cash and wood, is believed to have taken place the weekend of the 15 through the 17th of July.

On July 20 at 6:20 pm, the Thief River Falls police received a report from Westwood Medical center that they were missing an individual who had been involved in a car and bike accident. According to the police report, the individual, Jeffrey Lee Thorp, 23, Thief River Falls, was traveling north in the 300 block of North Main when the driver of a car pulled out upon her car door. Thorpe was knocked off her bicycle and the police she accepted and talked with the driver of the vehicle and didn't think she was severely injured. Later her shoulder began to swell and she went to the hospital. The police talked with the name of the driver and could find the driver of the car to contact the law enforcement center so that they can complete their report of the accident.

On July 21 at 2:30 pm, a vandalism report was filed after the fender was painted in Sorbera's parking lot somone broke the left rear passenger window. The case to replace the window or the car find a replacement—is estimated at $40.

On July 24 at 10:55 p.m. police responded a complaint of a large crowd at the Kwik Stop. The group was gone when the officer arrived.

4-H Fashion Revue Sunday Features Clothing Winners

Julie Berard, Troy Carlson, Kim Hanson and Angie Hansel were crowned as royal princess in the annual 4-H Fashion Revue Sunday afternoon respectively when they attending north in the 300 block of North Main when the driver of a car pulled out upon her car door. Thorpe was knocked off her bicycle and the police she accepted and talked with the driver of the vehicle and didn't think she was severely injured. Later her shoulder began to swell and she went to the hospital. The police talked with the name of the driver and could find the driver of the car to contact the law enforcement center so that they can complete their report of the accident.

On July 21 at 2:30 pm, a vandalism report was filed after the fender was painted in Sorbera's parking lot somone broke the left rear passenger window. The case to replace the window or the car find a replacement—is estimated at $40.

Olivia is the beginner division court of honor winner in girls, Angela Berg is the junior division, Angela Bulger of the New Solum 4-H club and Heather Stafford of the Silverton 4-H club.

Blue ribbon winners in the division of clothing are: Happy Acres: Carla Sorensen, Happy Acres; and Jana Johnson, Happy Acres.

Silverton 4-H club: Pam Sundstrom of the Intermediate division was Matthew Carlson of the Happy Acres 4-H club and second attendant was Stephanie Vigen of the Silverton 4-H club. Also named in the court of honor were Kim Hansel of the Happy Acres Angie of Silverton and Carla Sorensen of Happy Acres.

Angie Hansel is from the Happy Acres 4-H club. Her first attendant is Kim Hansel, second attendant is Julie Berard of the Smiley 4-H club and second attendant was Julie Rowland of the Happy Acres 4-H club.

Olivia is the beginner division court of honor winner in girls, Angela Berg is the junior division, Angela Bulger of the New Solum 4-H club and Heather Stafford of the Silverton 4-H club.

Blue ribbon winners in the division of clothing are: Happy Acres: Carla Sorensen, Happy Acres; and Jana Johnson, Happy Acres.

Keep em on the Line
With Business Equipment That
Works as Hard as You Do
Copiers • Fax • Dictation • Business Forms
Calculators • Typewriters • Labels • Pens
Computer Supplies • Ink • Toner
THIEF RIVER FALLS TIMES
681-4450 — Thief River Falls

SUMMERTIME
S·A·V·I·N·G·S
AT KORDEL

LA-Z-BOY
Lively Comfort

Quality, Comfort, Styling...

424 - Contemporary Style
Choice of colors.
REG. $449.95 ..... SALE $298

445 - Button Backed Style
Choice of colors.
REG. $499.95 ..... SALE $348

831- Traditional Style
Skirted, choice of colors.
REG. $519.95 ..... SALE $398

465 - Big Style, Big Comfort
Choice of colors.
REG. $579.95 ..... SALE $448

SIMMONS
Beautyrest Classic...
The standard for your mattress quality
Beautyrest
Not to be confused or compared with other Beautyrest® mattresses
TWIN $149 Set
FULL $199 Set
QUEEN $499 Set
KING $699 Set

Living Rooms...
Sofas
Traditional Style or Contemporary Style.
Great selection.
REG. $799.95 TO $1,099.95 ..... SALE $498
Reclining Sofa
Both ends are comfortable recliners, wear-dated fabric. Beautiful blue tone.
REG. $699.95 ..... SALE $678
Sectional with Sleeper and Recliner end
Sleeper has hour-aspring mattress, beautiful textured fabric. REG. $1,699.95 ..... SALE $1,298

KORDEL
THE NORTHLAND'S HOME FURNISHER
FREE DELIVERY
218-681-3205
HWY 59 S. THIEF RIVER FALLS
Hrs. Mon.-Fri. 8-5:30 Sat. 9-5:00
Thurs. Nights 7-9

Second Section

Thief River Falls, Minnesota — Volume 78, Number 60 — July 26, 1989

FAIR DAYS

Jeremy Hanson won a grand championship in the children's art division in open class competition at the Pennington county fair.

Sandra Overlee made this ceramic mask which won a grand championship in open class crafts at the Pennington county fair.

Mary DuPree had the grand champion collection of garden vegetables in open class competition at the Pennington county fair.

Jerry Parrow of rural Goodridge entered the grand champion exhibit of fruit in open class competition at the Pennington county fair.

Grand champion junior doe of the American Dairy Goat association sanctioned goat show Saturday at the Pennington county fair was shown by Bonnie Paulsen of Greenbush. Her French Alpine entry has the registered name of "North Morris A. D. Andea."

APPLIANCE & TV SHOWCASE'S
RCA SUMMER CLEARANCE CONTINUES!
Our Clearance Sale is still on. To get a great price & the best selection, you must come in soon. With these prices, our stock is moving out fast. STOP IN NOW to get the TV, VCR or Camcorder of your choice at clearance prices.
COLOR TELEVISION SPECIALS
RCA 19" Remote Control Color TV $298 (EP0050)
RCA 20" Electronic Tuning Color TV $298 (F20929)
RCA 19" ACCITC Color TV $219 (K20921)
RCA 20" Remote Control Color TV $309 (K20931)
RCA 25" Remote Control Color TV $369 (F25449)
RCA 20" Remote Control Color TV $508 (F20310)
RCA 20" ColorTrak Remote Control Color TV $608 (F20350)
RCA 20" Stereo Remote Control Color TV $499 (K20940)
RCA 19" Remote Control Color TV $499 (K20940)
RCA ColorTrak
GREAT PRICES
VCR & CAMCORDER SPECIALS
RCA VCR With On-Screen Programming $298 (VR5270)
RCA Stereo VCR With On-Screen Programming $398 (VR5270)
RCA VHS Camcorder With Quartz Date/Time $1,079 (CC2710)
Many Other Models Also Marked Down
FINANCING AVAILABLE
FULL SERVICE
APPLIANCE & TV SHOWCASE
"Your Complete Appliance Center In Thief River Falls."

PIZZA HUT INTRODUCES
PEPPERONI LOVER'S PIZZA
Try new Pepperoni Lover's™ Pizza from Pizza Hut! Loaded with thick cups of real Pepperoni and more cheese than you can shake a shaker.
Get one medium Pepperoni Lover's Pizza for just $8.99
Feeling lucky? Get two for just $4 more!
EXPIRES 7-30
Pizza Hut
681-1306
Hwy. 59 South
Thief River Falls

the Sunbeam Group — MONEY SAVING COUPONS — the Sunbeam Group
FREE m&ms Chocolate Candies
When You Buy COUNTRY TIME Lemonade Flavor Drink Mix
2 Pkgs. (1.69 oz. Size) Up to 80¢
m&ms PLAIN m&ms PEANUT
Coupon Expires 7-30-89
FREE m&ms Chocolate Candies (1.69 oz. Size) 2 Pkgs. Up to 80¢
When You Buy One Can Of COUNTRY TIME
Coupon Expires 7-30-89
1 2000 03000 5
1989 GENERAL FOODS CORPORATION

CHURCH SERVICES

Evangelical Free Church
Curtis D. Anderson, Pastor
Sheldon Lorenson,
Associate Pastor

Wednesday, July 26: 7 p.m. Quarterly congregational business meeting, youth groups; 8 p.m. Pulpit committee meets.

Sunday, July 30: 8:30 a.m. Morning worship; 9:45 a.m. Sunday Bible school - classes for all ages; 11 a.m. Morning worship, attended nursery and junior church available; 6:30 p.m. Evening service, Jr and Sr high FCYF in charge of service. The Focus on the Family film "When Nobody Loves Me" will be shown. An ice cream social will follow the service.

Tuesday, August 1: 6:30 p.m. Men's prayer breakfast; 7 p.m. Women's ministries.

Seventh-day Adventist Church
Mark Luckiesh, Pastor

Saturday, July 29: 9:30 a.m. Sabbath school classes; 10:50 a.m. Worship service with sermon presented by Mark Luckiesh, pastor.

Monday, July 31: 8 a.m. to 12 noon The Community Service center will be open, director 964-5420; 6-8:30 p.m. Vacation Bible school.

Tuesday, August 1: 6-8:30 p.m. Vacation Bible school, ages 4-14, director 681-4370.

Wednesday, August 2: 10 a.m. Ladies prayer band at Sayler's home.

Be sure to listen to "Windows" aired there times daily on KTRF at 10:58 a.m., 12:54 p.m. and 5:58 p.m.

Redeemer Lutheran Church
Luther Anderson, Pastor
Twila Schock, Pastor

Wednesday, July 26: 7 p.m. Worship; 8:15 p.m. Redeemer council (R).

Thursday, July 27: 2 p.m. Riverview worship; 3 p.m. Oakland Park worship.

Friday, July 28: 7 a.m. Study/prayer; 6 p.m. Wedding rehearsal, Cluster 1 & 2 women's retreat at Lake of the Woods Bible camp.

Saturday, July 29: 4 p.m. Konickson-Mossestad.

Sunday, July 30: 8:15 a.m. Worship; 9:30 a.m. Worship; 10:45 a.m. Worship; 7 p.m. Connection, Jr league leaves for Valley Fair (back on August 2nd).

Wednesday, August 2: Worship

United Methodist Church
Elliot C. George, Pastor

Wednesday, July 26: 6 p.m. Meditation; 6:30 p.m. Eucharist.

Thursday, July 27: 7 p.m. Vacation Bible school teachers' meeting.

Sunday, July 30: 9:45 a.m. Worship service, nursery care provided for infants and small children; 10:45 a.m. Coffee served; 3 p.m. Piano concert by Eric Gustafson, public is invited, UMYF softball challenge-fairgrounds; 7:30 p.m. UMYF, Prayer study.

Wednesday, August 2: No meditation or Eucharist; 7 p.m. Staff/PPR meeting.

Our Saviour's Lutheran Church
AFLC
Del Palmer, Pastor
J A. Grimstad, Assistant Pastor

Wednesday, July 26: 8 p.m. Bible study.

Sunday, July 30: 8 a.m. Morning Devotional Hour over KTRF, service at Valley Home; 9:30 a.m. Worship service - Youth Sunday.

Monday, July 31: 8 p.m. Quarterly business meeting.

Wednesday, August 2: 9 a.m. Prayer meeting; 8 p.m. Bible study.

Evangelical Covenant Church
Rev Mark A. Johnson, Pastor
Kent Hudson, Youth Pastor

Wednesday, July 26: 6 p.m. Music committee; 7 p.m. All family fellowship.

Thursday, July 27: 7 a.m. Men's prayer breakfast; 2 p.m. Service at Skylight Apartments; 3 p.m. Service at Valley Home.

Sunday, July 30: 9:15 a.m. Sunday school; 10:30 a.m. Worship service; 6 p.m. Evening service.

Trinity Lutheran Church
D. Josh Nelson, Senior Pastor

Thursday, July 27: 1 p.m. Put newsletter together; Senior league leaves for canoe trip.

Sunday, July 30: 8:30 a.m. Worship service; 9:30 a.m. Adult forum.

Tuesday, August 1: 6:45 p.m. Trinity Women of the ELCA Bible study leaders meet in library/lounge.

St. John Lutheran Church
Missouri Synod
Rev John E. Beck, Pastor

Church of The Lutheran Hour and This is the Life

Thursday, July 27: 6:30 a.m. Men's Bible breakfast.

Saturday, July 29: 4 p.m. Wedding.

Sunday, July 30: 9:15 a.m. Worship; 10:30 a.m. Family Bible hour.

Wednesday, August 2: 9 a.m. Adult Bible class.

Listen to the Lutheran Hour each Sunday at 8 a.m. on 1310 KNOX or at 11:33 a.m. on 1230 KTRF.

Join Day By Day With Jesus each evening at 6:45 p.m. on 1260 KRDX.

First Baptist Church
Carroll Erickson, Pastor

Wednesday, July 26: 7 p.m. Bible study and prayer service.

Sunday, July 30: 9:45 a.m. Sunday school classes for all ages; 11 a.m. Morning service; 7 p.m. Evening service. Rev. Sheldon Lorenson will show a video on South Africa.

Monday, July 31: Girls who have finished grades 3-5 go to Lake Bronson Bible camp for the week.

Wednesday, August 2: 7 p.m. Bible study and prayer service; 8 p.m. Deacon Board will meet.

Assembly of God Church
Daniel E. Cole, Pastor

Wednesday, July 26: Kids' Quest, Youth Encounter, prayer and Bible study 7 p.m.

Thursday, July 27: Morning prayer 7 a.m.

Sunday, July 30: Sunday school 9:45 a.m.; Morning worship 10:45 a.m.; Sunday school picnic at Hartz park 1 p.m.; Evening service at the park.

Tuesday, August 1: Morning prayer 7 a.m.

Abundant Life Church
Rev B R. Huahagen, Pastor

Thursday, July 27: 7 p.m. Choir practice.

Sunday, July 30: 9:30 a.m. Worship services broadcast over KKAQ 1460 on radio dial.

Monday, July 31: 9 a.m. Bible school K-6th grade.

Tuesday, August 1: 9 a.m. Bible school K-6th.

For rides call 681-2300 or 681-4209.

Precious Seed Baptist Church
Michael Forsberg, Pastor

Wednesday, July 26: 7 p.m. Bible study and prayer time for adults and children.

Sunday, July 30: 10 a.m. Sunday school for all ages; 11 a.m. Worship service; 7 p.m. Evening service, nursery available, visitors welcome.

Faith Lutheran Brethren Church
George Davis, Pastor

Wednesday, July 26: Sr High Bible study, adult Bible study and Jr. League groups meet at 7 p.m.

Sunday, July 30: Worship service 10:15 a.m.

Gatzke-Thief Lake Lutheran Parish
United & Our Savior's
Gatzke, Minnesota
Robert Amundson, Pastor

Sunday, July 30: Worship services — United at 9:30 a.m. and Thief Lake at 11 a.m.

Monday, July 31: Church Women Bible study leaders meet at 7:30 p.m. at the parsonage.

Wednesday, August 2: Naomi circle meets at 10 a.m.; Sarah and Eunice circles meet and Thief lake Church Women meet at 7:30 p.m.

Clearwater Lutheran Parish
Evangelical Lutheran Synod
Thomas Rank, Pastor
Michael Schwab, Vicar

Friday, July 28: 1:30 p.m. Oak Park Ladies Aid.

Sunday, July 30: Worship services — Mount Olive 8 a.m., Oak Park 9:15 a.m., St. Petri 9:30 a.m., Nazareth 10:30 a.m.

Tuesday, August 1: 7 p.m. Mt. Olive Ladies Aid.

Silverton Lutheran Church
George Davis, Pastor

Wednesday, July 26: Sr. high Bible study, adult Bible study and Jr. League groups meet at 7 p.m. at Faith.

Sunday, July 30: Worship service 8:45 a.m.

Bryanne Helgeland showed this potted plant to win a grand championship in open class competition at the Pennington county fair last week.

Jolene Gonsorowski entered the cross-stitch picture shown above in open class competition at the Pennington county fair and earned a grand championship ribbon in the student art category.

Immanuel/Ebenezer
Lutheran Parish
Plummer, Minnesota
Pastor Clarence J. Johnson

Thursday, July 27: 9 a.m. Prayer breakfast; 1:15 p.m. Judith circle goes to Hillcrest.

Sunday, July 30: 9 a.m. Family worship at Ebenezer; 10:30 a.m. Family worship at Immanuel; 11:45 a.m. Potluck dinner at Immanuel.

Tuesday, August 1: 8 p.m. August Bible study leaders meet with pastor.

Holt Lutheran Parish
Nazareth & Silver Creek
Pastor Eugene Floistad

Sunday, July 30: Holy Communion. 9:30 a.m. Silver Creek worship; 11 a.m. Nazareth worship.

Monday-Friday, July 31-August 4: 9 a.m. to 2:30 p.m. Nazareth vacation Bible school.

Reiner Free Lutheran Church
Goodridge, Minnesota
Del Palmer, Pastor

Sunday, July 30: 8 a.m. Morning Devotional Hour over KTRF; 7:30 p.m. Family night service.

Bethania and Westaker Free
Lutheran Churches
LeRoy Flickinger, Pastor

Prayer time before the service at Westaker 10:10 a.m.

Wednesday, July 26: 7:30 p.m. Youth and adult Bible study and prayer time, Radio - Westaker.

Friday, July 28: 8 p.m. Bridal shower for Carla Bengtson.

Sunday, July 30: 9 a.m. Bethania worship service; 10:30 a.m. Westaker worship service.

Bethlehem Lutheran Church
Newfolden, Minnesota
Russell Woraelike, Interim Pastor

Sunday, July 30: 9:45 a.m. Informal worship.

Wednesday, August 2: 7:30 p.m. Women of the ELCA executive meeting; 8 p.m. Women of the ELCA meeting.

Emmanuel Lutheran Church
Holt, Minnesota
Don Bolmer, Lay Assistant

Sunday, July 30: 8 a.m. Morning Devotional Hour over KTRF; 10 a.m. Worship service.

Grace & Our Savior's
Lutheran Churches
Grygla, Minnesota
Pastor Percy Smerek

Wednesday, July 26: 8 p.m. Pathways meeting in Greenbush, AA meeting in Goodridge.

Friday, July 28: 10 a.m. Men's Bible study.

Saturday, July 29: 2 p.m. to 4 p.m. 50th anniversary celebration for Melvin and Clara Wilkens at the Grygla Community center.

Sunday, July 30: 9 a.m. Worship with communion at Our Savior's; 10:30 a.m. Worship with communion at Grace.

Monday, July 31: 8 p.m. AA meeting in Middle River.

Tuesday, August 1: 10 a.m. Blair House Bible study; 12:30 p.m. Confirmation classes.

Wednesday, August 2: 8 p.m. AA meeting in Goodridge.

Goodridge Area Lutheran Parish
ELCA
Goodridge, Minnesota
Robert W. Dahlen, Pastor

Friday and Saturday, July 28-29: Women of the ELCA Bible camp retreat at Lake of the Woods Bible camp.

Sunday, July 30: 8:30 a.m. Ekelund Worship; 9:45 a.m. Bethany worship; 11 a.m. Faith worship.

Monday, July 31: 1 p.m. Women of the ELCA Bible study leaders meet at the parsonage.

Wednesday, August 2: 1:30 p.m. Eve circle with Olive Rehm as hostess; 7:30 p.m. Ekelund Women of the ELCA and Hope circle business meeting, Bible study by Gail Kotrba, with hostesses, Mildred Hovet, Elenora Iverson and Gayle Dahlen.

St. Hilaire Lutheran Parish
ELCA
Calvary & St. Pauli Congregations
Gary L. Moore, Pastor

Wednesday, July 26: 7:30 p.m. St. Pauli church women.

Friday, July 28: Wedding rehearsal.

Saturday, July 29: 2 p.m. Calvary wedding, Johnson-Kosel.

Sunday, July 30: 8:30 a.m. Calvary worship; 10 a.m. St. Pauli worship, August Crusader group meets.

Telemarken Lutheran Church
Goodridge, Minnesota
Raynard Huglen, Pastor

Sunday, July 30: Divine worship 9:30 a.m.

Evangelical Free Church
Newfolden, Minnesota
Earl Eveland, Pastor
Myles Hogberg, Youth Director

Wednesday, July 26: 8 p.m. Kids' class, FCYF, adult Bible studies and prayer.

Friday, July 28: 1:30 p.m. FCWM mini retreat at Lake of the Woods.

Sunday, July 30: 9:55 a.m. Sunday school; 11 a.m. Morning worship; 7 p.m. Praise and prayer time; 7:30 p.m. Evening fellowship hour.

Tuesday, August 1: 7:30 p.m. FCWM Bible study at the church.

Wednesday, August 2: 8 p.m. Kids' class, FCYF, adult Bible studies and prayer time.

Black River Lutheran Parish
Luther Anderson, Pastor
Bill Swenson, Pastor

Sunday, July 30: 9:30 a.m. Worship

AGDER
ELLA OVERUM
VALLEY HOME, T. R. F.
681-3368

Celebrates Birthday

Those who came to help Edwin Anderson celebrate his birthday Sunday afternoon, July 16th, were his wife, Mabel, Mr and Mrs. Don Norum of Bemidji, Art Moe, Adeline Moe and Steven Anderson of Thief River Falls. Edwin received gifts and lunch with birthday cake was enjoyed by the group. He also received greetings via long distance telephone from his children and grandchildren who were unable to attend.

Thursday evening supper guests at the Reuben Wold home were Mr and Mrs. Bob Wold, Mrs. Lonnie Nyflot and Rick Wold of Thief River Falls. They came out to help their parents paint the house that evening.

Sunday afternoon Jean Nelson visited with Mr and Mrs. Walter Odegaard at the Bud Borgie home in Thief River Falls.

Bernice Knutson and Amanda Russell were among those who attended the birthday dinner Sunday at the Bill Stock home in honor of the 4th birthday of their daughter, Margaret.

Buy, sell, swap with a Times Classified ad. Call 681-4450.

... I placed the sand as the bound for the sea; a perpetual barrier which it cannot pass.
— Jeremiah 5:22

There are so many things we take for granted: we go to bed knowing that the sun will rise the next morning... we watch for that homerun ball to land somewhere... and we wait for the stars to come out on a clear night. Yet nothing happens by chance — there is One responsible for all of nature's laws. Would you like to learn more about Him? Come to the church of your choice.

BILL'S SERVICE
FOR COMPLETE CAR CARE
8 A.M. to 5 P.M. Mon.-Fri.
Phone: 681-8207
208 N. Knight Ave.
Thief River Falls
William (Bill) Mathieu, Owner

GREEN FUNERAL HOME, INC.
Phone 681-6331
Thief River Falls

HARDWARE HANK
COMPLETE LINE OF HARDWARE
HOUSEWARES AND GIFTS
Open 8 A.M. to 9 P.M. Daily
Saturday 8 to 5:30
Sunday 12 to 5:30
681-3999
Hwy. 59 S.
Thief River Falls

FARMERS UNION OIL CO.
CENEX PETROLEUM PRODUCTS
AUTOMOTIVE ACCESSORIES
FERTILIZER LP GAS
TOWN & COUNTRY DELIVERIES
Thief River Falls
3rd & Atlantic — 681-3512
St. Hilaire — 964-5266
Goodridge — 378-6146

MEDICINE SHOPPE
HOME OF THE NATIONAL GUARANTEE
Across from the Post Office
118 N. LaBree
Phone: 681-8300

HINRICH'S ELECTRIC
MOTOR REPAIR — REWINDING
REBUILDING
206 N. Knight Ave.
Phone: 681-7656
Arthur A. Hinrichs, Owner

WENNBERG'S, INC.
WELDING & MACHINE WORK
1002 Oakland Park Dr.
Phone: 681-1765

WOLD'S HOLIDAY MOTEL, INC.
23 MODERN UNITS — AIR CONDITIONING
IN ROOM COFFEE — DIRECT DIAL PHONES
MASTER CARD, AMERICAN EXPRESS AND VISA CREDIT CARDS
CARPETED — CABLE TV
SOUVENIR & GIFT SHOP
WATKINS PRODUCTS
U.S. Highway 59 S.E.
Phone: 681-6053
Thief River Falls

BUGGE'S OIL CO.
UNION "76" PRODUCTS
AAA SERVICE
FUEL OIL & FARM DELIVERIES
Phone: 681-6926
201 Main Ave. So.
Hwy. 59 South
Thief River Falls

THIEF RIVER OIL
FOR YOUR
FUEL OIL
PROPANE AND
GASOLINE NEEDS
8th & Atlantic
Thief River Falls
681-1260

ERL'S FOOD MARKET
OPEN 7 DAYS A WEEK 7-11 FOR YOUR GAS & GROCERY NEEDS
103 E. 8th & Main
Thief River Falls
Phone: 681-6627

JOHNSON-GREENLINE, Inc.
YOUR FULL SERVICE
JOHN DEERE DEALER
Phone: 681-1131
Thief River Falls
Marland Johnson, Owner

HOME LUMBER CO. & TRUE VALUE HARDWARE
Monday-Friday 8-5:30
Saturday 8-Noon
East 8th & Dewey Ave. N.
Phone: 681-2228

FALLS CLINIC
DIVISION OF DAKOTA CLINIC, LTD
AT TWO LOCATIONS
120 LaBree Ave. S. – THIEF RIVER FALLS
Telephone: 681-4747
Eye Care Department – FALLS MALL
Telephone: 681-2504

PHYSICIAN DIRECTORY

FAMILY PRACTICE
MARK E. BERNTSON, M.D.
DUANE C. BROWNING, M.D.
LED HERBER, M.D.
PETER JOHNSON, M.D.
PENNY I. LANGLAND, M.D.
ALLEN F. SCHEUNEMAN, M.D.

SURGERY
JEROME L. DRAY, M.D.
DAVID R. ANTONENKO, M.D.

ORTHOPEDIC SURGERY
PAUL G. PATTERSON, M.D.

INTERNAL MEDICINE
RICHARD W. HEINRICHS, M.D.
ASHOK K. PATEL, M.D.

RADIOLOGY
ROBERT O. CARTER, M.D.

INTERNAL MEDICINE-GERIATRICS
JAMES T. LANGLAND, M.D.

UROLOGY
ERNESTO M. PADILLA, M.D.

OPHTHALMOLOGY
WILLIAM J. RAMSAY, M.D.

OBSTETRICS-GYNECOLOGY
JUHD KREPP, M.D.

CONSULTING PHYSICIANS
FROM DAKOTA CLINIC, FARGO OFFICE

DERMATOLOGY
BURTON S. BELKNAP, M.D.
NORMAN E. BYSTOL, M.D.

PEDIATRICS
DAVID J. CLUTTER, M.D.

RHEUMATOLOGY
(ARTHRITIS)
JUSTUS J. FIECHTNER, M.D.
JOSEPH B. SLECKMAN, M.D.

CARDIOLOGY
ANTHONY J. BOWMAN, M.D.
DONALD B. JENNY, M.D.
MARK S. STEEN, M.D.

OTOLARYNGOLOGY
(EARS, NOSE & THROAT)
J. H. RAMLO, M.D.
RICHARD K. BRUNELLE, D.O.

PLASTIC SURGERY
JOHN J. SEABERG, M.D.

ORTHOPEDIC HAND SURGERY
KEVIN A. WEIDMAN, M.D.

CustomLife
MODERN WOODMEN UNIVERSAL LIFE

Your foundation for financial security.

CustomLife combines life insurance with cash values that grow at current interest rates to create living benefits.

It's flexible! Adjust your custom designed plan, within limits, as your family's goals change. CustomLife — your complete foundation for a financially secure future. Please call me.

Conrad Iverson, FIC
107 E. 2nd Street
Thief River Falls
681-4545

MODERN WOODMEN OF AMERICA Since 1883
A Fraternal Life Insurance Society
Home Office, Rock Island, Illinois

Rosie Wastin was awarded a grand champion ribbon for this entry in the adult sewing division of open class competition at the Pennington county fair.

Piles of clothing and other items have been recovered by police in Thief River Falls during an investigation of thefts from the Franklin Middle School swimming pool. If any of the items are recognizable as yours, please contact the law enforcement center. The total value of clothing and other items easily exceeds $400.

Nikolas Kotz of the Happy Acres 4-H club was awarded grand champion in the 4-H division of foods (beginner). He won the award during the 1989 Pennington county fair held last weekend in Thief River Falls. The reserve champion was Ryan Swenson of Happy Acres 4-H club.

Lori Olson and her brother Jay display the quilt which Lori made and gave to Jay as a graduation gift. The quilt won a grand champion ribbon in the quilt division of open class competition at the Pennington county fair.

IMPRESSIONS
BY BETH JOHNSON

What are your summer memories? Are you creating any memories for those around you this summer?

I've been reminded recently of one of my summertime memories. When I see the containers of blueberries in the local grocery stores, I remember the days in Ridgway, Pennsylvania, when my father took all three of us children wild blueberry picking.

Ridgway is in northwest Pennsylvania in the Allegany mountains. My father would take the three of us children into those mountains near Ridgway to pick blueberries. We were all under the age of 10.

What is most impressed in my memory, though, is not the actual picking of the blueberries. I remember most the sheer fear I experienced each time we arrived at the special blueberry picking mountain. To get to that special spot on the mountain, we had to cross a river on a swinging rope bridge. I have no idea as to the actual distance from the bridge to the river beneath, but to a little child, it was sufficient to take my breath away from the actual fear of impending disaster. Each step on that bridge seemed like it would be my last step. The bridge was not securely anchored. It swayed quite a bit. And we not only had to cross the river on the bridge to get to the berries, but we also had to cross it to get back home.

One particularly scary expedition was the time that my brother, who was only a pre-schooler at the time, almost fell through a missing plank on the bridge. My brother's hand was being held tightly by my father, so he was safe from any fall. But the memory of that summertime expedition with my family will be forever with me.

I don't remember what sort of containers we took with us to pick those blueberries, and I have no fond memory of homemade blueberry jam. I would tend to think that most of the berries were inside of us before we arrived home! The blueberries were delicious. You can't find that taste in any of the commercially grown berries.

So far, no one has volunteered to me their carefully guarded information as to where the best patch of wild blueberries is in northwest Minnesota. Come to think of it, I doubt that we told anyone else about our special spot on the mountain.

Summer is a good time of year in which you and your family can create some special memories. You don't need to spend a great sum of money to create memories. Blueberry picking on a mountain didn't cost any money. Yet, I would guess that the excitement that bridge created would equal any ride at a modern fair.

The river that bisects our town also reminds me of past summer days. I lived for several years in Muskegon, Michigan. We lived just a block or two from Lake Michigan. Our family took advantage of the beauty of that beach and lake. The cost of our summertime fun at the beach was probably not much more than a city beach sticker for our car, and a few bottles of sunscreen.

Riding the waves of Lake Michigan when it was very wavy was superb fun. The waves were endless. To get about knee high in the water and then have the waves knock you down because of their great size was quite a wonderful way to laze away a summertime afternoon. I was always in awe of how powerful the undertow would feel. We always knew that the undertow of the lake was dangerous on a wavy day. Waterslides and artificial waves somehow just can't compete with my memory of those wonderful summer days swimming in Lake Michigan.

We always went as a family to the beach. I think that is why the times at the beach are so impressed into my memory. My parents found the time, in spite of busy schedules, to spend time with us children.

When you contemplate your summer vacation, or your weekend getaway, don't necessarily search for the man-made attractions which are "guaranteed" to create wonderful memories. Instead, think of your family members. What would really be exciting for them? We often forget that it is really the simple things of life which create the best memories. Don't be afraid to participate in some activity which doesn't cost you a small fortune. You just might be creating memories for yourself and your loved ones. Memories of time spent with each other are some of our most precious treasures. Create some summertime memories this summer.

GOODRIDGE...

Thursday afternoon Dawn Hanson, Benjamin, Clifton, Andrew and Brittany visited at the Clifford Hegge home at rural Oklee. Others there were Ellen Hegge, Bradley, Ross and Lindsay, Robert and Linda Ventura, Eric, Jason and Jeremy, and Fabian and Evelyn Ventura. They gathered for a joint birthday party for Eric, Jason and Jeremy and to say goodbye to the Venturas as they go back home to Swan River, Manitoba, Canada.

Saturday evening Cory Larson visited and was an overnight guest at the Dale Hanson home.

Sunday afternoon Dale and Dawn Hanson, Benjamin, Clifton, Andrew and Brittany visited with Selma Hanson at the Valley Home in Thief River Falls. In the evening they visited at the Clifford Hegge home at rural Oklee.

Wednesday evening Sheri Liedberg, Mary and Neil Jensen were callers at the Palmer Lovly home.

Thursday evening Johanne Johnson and Sheri Liedberg were brief callers at the Palmer Lovly home.

Monday Jean Halverson, Chancey and Cole visited with Dawn Hanson, Ben, Clifton, Andrew and Brittany.

Tuesday afternoon Marcella Hanson and Dean, Beatti Mickelson, Valerie Hanchek, David Jones and Andy, Martin and Carl Dahlen gathered at the Dale Hanson home to work on the Highlanding 4-H club banner for the county fair.

Tuesday evening Dale and Dawn Hanson, Benjamin, Clifton, Andy and Brittany and Janelle Kvaton went to the Red Lake County fair in Oklee.

Terry Jensen, Neil and Mary visited at the Neil Liedberg home Wednesday evening.

Mrs. Neil Liedberg and Sheri took in the Oklee fair on Wednesday.

Thursday morning Mrs. Neil Liedberg and Sheri visited at the home of Donnie Jensen and Dale Hanson.

MOEN
KITCHEN FAUCETS
Many Styles In Stock To Choose From
LEE Plumbing & Heating, Inc.
Thief River Falls, Mn.
681-1903
Hwy. 32 N Thief River Falls

MUST READING!
The Times
681-4450

SEE ME BEFORE YOUR CD ROLLS OVER.
We know when your Certificate of Deposit matures it's the easy thing to do to just let it roll over. But this time don't let it go without checking out other options with Lutheran Brotherhood, a fraternal benefit society.
Because when the time comes the best way to make your CD more profitable might just be to get rid of it. Contact me for more information.
Kay Wedul
108 Oak Ave.
Thief River Falls,
MN 56701
Phone:
218-681-7400
LUTHERAN BROTHERHOOD

NORTHWEST EYE CLINIC
316 No. LaBree Ave.
Thief River Falls, MN
Freeman & Mickelson, PA. Optometry
Dicken, PA Ophthalmology

Northwest Eye Clinic, a unique association of Optometry and Ophthalmology, specializes in complete eye care including eye surgery and optical services at reasonable prices. Our doctors utilize the most modern equipment and procedures available. Our patients concerns and well being are always our highest priority.

Appointments
681-1120

ATTENTION MEDICARE PATIENTS!
Dr. Dicken Accepts medicare assignment on all eye surgery and laser procedures.

"REGULAR MAINTENANCE SAVES YOU COSTLY REPAIRS"

Let The Qualified People At Westside Motors Help You To Avoid Those Costly Repairs With Regular Scheduled Maintenance Such As:

- ENGINE TUNE-UPS
- TRANSMISSION SERVICE & TUNE-UP
- AIR CONDITIONING CHECK-UP
- BRAKE CHECK & SERVICE
- SHOCKS & STRUTS CHECK
- FRONT-END ALIGNMENT
- TIRE BALANCING
- EXHAUST INSPECTION & REPAIR

Don't Wait Until It's Too Late! Make An Appointment Today To Have Your Car Serviced By Our Qualified Service Technicians

WESTSIDE MOTORS INC.
Hwy. 1 & 59 West 681-4303 Thief River Falls

BUY GET FREE.

Buy one complete pair of prescription glasses at regular price. Then get a second pair of glasses (same prescription) FREE from our exclusive 20/20 Collection.

Some lens restrictions apply. Lens options are available at extra cost. Complete glasses include frame and lenses. No other offer or discounts apply. Free glasses must be a frame with clear single vision plastic lenses and chosen at the same time as first pair. Limited time offer. Eye examination fees not included.

Midwest Vision Centers
Eyes Examined By Doctor Of Optometry, Call: 681-5606
215 E. 3rd Street Thief River Falls

Patty Bjerke of the Silverton 4-H club was the grand champion in the 4-H division of Horse Science, wildlife and veterinary science. The reserve champion in veterinary science was won by Nancy Geske of Smiley 4-H club. The reserve champion in the wildlife division was won by Jolene Gonsorowski of the Silverton 4-H club. The reserve champion in the horse science division was Megan Browning.

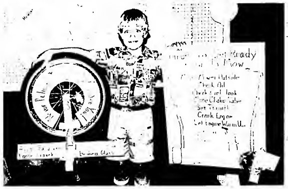

Collin Browning of Sanders 4-H club was the grand champion in the 4-H division of bicycle and small engines. He won the awards during the 1989 Pennington county fair last weekend.

NEWFOLDEN

MRS. ARNOLD LARSON, NEWFOLDEN 874-4331

August Birthdays and Anniversaries

Birthdays 1- Keith Graham; 3- Jason Skadsem, 4- Gordon Lee, 5- Aaron Waterworth, Myrtle Dyrud, Kristin Knutson, Scott Lindquist, Joy Knutson; 6- Tricia Peterson, Ole Magner; 7- Kristen Lyane; 8- Rick Sethre, Peggy Gunderson, Keven Skjorven; 9- Lois Bengtson, Shirley Olson, Ruby Gillund; 10- Lisa Wilson; 11- Lester Elseth, Ludwig Blazejewski, Shannon Gunderson; 12- Sue Dondelinger, Stacey Larson; 13- Patty Nelson, Art Haugen, Valborg Huglen; 14- Ulla Sethre, Vernon Bengtson, Nancy Tunheim, Bert Roppe, Troy Halfaday, 15- Clyde Swenson, Amy Lokstad; 16- Kelly Liedberg; 17- Dean Rokke, Lenore Herstad, 18- Chuck Olson; 19- Marlin Lee, Dorothy Pederson; 20- Bryce Larson, Verna Myhren; 21- Kristin Olson; 22- Carla Bengtson; 23 Rynn Anderson, 24- Brad Olson, Angie Mugaas, Gary Berg, Brenda Berggren, Virgil Ekman, Harvey Skyberg; 25- Jayme Wilson, Kasey Moose; 27- Allen Broten, Mary Jo Rokke, 28- John Lee, Joan Sethre, Arlynn Tunheim; 29- Jeff Boe, Alden Skadsem.

Anniversaries 2- Reuben and Thelma Haugen; 6- Gordon and Margaret Collins, 10- Randy and Joy Knutson, 12- Dean and Mary Anderson, 21- Ron and Marsha Anderson, 25- Geno and Margo Busch.

Sunday Dolly Anderson visited with Inga Melo. Then they went out for a ride and stopped at Karlstad for supper.

Friday evening, the 14th, evening visitors and coffee guests of Emme Kammen were Olga Thompson, Bill and Shirley Wagner and Curt and Elaine Thompson.

Monday evening Arnold and Vernice Larson visited at the Lloyd Larson home.

Ellen Hjelle visited with Ernest and Eunice Hanson on Saturday forenoon.

Saturday Gaylene Anderson and Ryan visited with Grandma Hanna Moen.

Sunday forenoon Milton and Beverly Erickson visited with Bud Moen at the hospital in Thief River Falls.

Nickolas and Gretchen Roppe of Moorhead came on Sunday to visit with Grandma and Grandpa Roy and Laura Roppe. They will return home on Sunday.

Pearl Engen visited and enjoyed coffee with Alice Ellingson on Tuesday forenoon.

Friday, July 14th, Lenore Harstad and Ruth Highfill visited with Ernest and Eunice Hanson in the afternoon.

Thursday, July 13th, supper guests at the Alice Knutson home were Yvonne Whendon of Nashville, TN, her daughter, Jody Olson of Chicago, Audrey Meki, Diane Darling, and Lydia and Vi Holmes.

Charles and Linda Glanzer and Joseph are spending a week at the Merle Bjornrud home. On Saturday they went to Freeman to visit with Charles' parents, the Clarence Glanzers. From there they will go to Blackduck where Charles has accepted a job working for Youth for Christ.

Laura Haaseth and Bill and Shirley Wagner enjoyed visiting and coffee with Olga Thompson last Sunday noon.

Last Thursday evening supper guests at the Lloyd Hanson home were Allan Swenson and his grandson, Christopher Swenson.

Brenda Haugen visited with Inga Melo on Monday.

Sunday, the 16th of July, Elaine Thompson hosted a birthday supper, buffet style, in observance of her husband, Curt Thompson, and their son-in-law, Roger Mathsen, whose birthdays are the 29th and the 11th. Guests entertained were Curt Thompson, Roger and Robbia Mathsen, Ronelle and Ryan, Emme Kammen, Pastor and Beverly Flickinger, and Philip and Olga Thompson. A chocolate cake with ice cream was served after the meal. The rest of the Thompson children were unable to attend at this time. Birthday blessings, Curt and Roger.

Wednesday evening Carvel and Ruby Gillund visited and had coffee with Arnold and Vernice Larson.

Sunday afternoon visitors at the Edward Nelson home were Ellen Hjelle, Grace Hjelle and Jody.

Sunday evening visitors at the Hanna Moen home were Kameron and Kathy Harstad and Dick and Pat Moen.

Milton and Beverly Erickson were Sunday dinner and afternoon guests of Jane Erickson and Mathew of Crookston.

Frank and Harriet Kujava stopped to visit at the Roy Roppe home on Wednesday afternoon.

Friday, July 14th, evening visitors at the Ernest Hanson home were Stuart and Joan Sethre.

On Tuesday evening Reuben and Thelma Haugen, Olga Thompson, Emma Kammen and David Thompson of Thief River Falls brought "Happy Birthday" greetings to Shirley Wagner and enjoyed birthday cake, ice cream, other goodies and coffee together with her and her husband, Bill Wagner.

Randyne Shern of Grand Forks spent the weekend visiting at the home of Lloyd Hanson and other friends.

Lisa Wilson, Jeremy, Jayme and Amber came and spent Thursday afternoon with Grandma and Grandpa Curt and Elaine Thompson. They also enjoyed supper with them.

Pastor Don and Mrs. Baum visited and enjoyed coffee with Inga Melo Tuesday evening.

Monday Vernice Larson visited and helped Sue Dondelinger, Shane and Lauren.

Monday morning Ellen Hjelle visited at the Helmer Lind home.

Monday visitors at the Hanna Moen home were Vivian Segstuen and Grace Hjelle.

Saturday, July 15th, Vi Moen was an afternoon visitor at the Ernest Hanson home.

Saturday dinner guests of Pearl Boe were Randyne Shern and Clara Hanson.

Wednesday Pastor and Mrs. Wierschke and a group of ladies from the Bethlehem church visited and had a program of singing, reading and Scripture. Inga Melo enjoyed this very much and says, "Thanks a lot."

Heather Olson of Kratka 4-H club was awarded the grand champion award in the 4-H divisions of breeds and citizenship. She won the awards during the 1989 Pennington county fair held in Thief River Falls last weekend. The reserve champion in breeds was Heather Shafland of Silverton 4-H club. The reserve champion in citizenship was Beth Natvik of New Solum 4-H club.

Ellen Hjelle visited with Jonnie Lokken and Bertha Ordahl on Monday evening.

Wednesday, July 19th, Rev. and Mrs. Wierschke and a group of ladies from the Bethlehem church visited and gave a program to Ernest and Eunice Hanson. They enjoyed it very much.

A Sunday evening supper guest at the Lloyd Hanson home was Dave Hanson.

Bonnie Hanson and Amber of Bemidji came up on Monday to visit at the Merle Bjornrud home. They returned home on Thursday.

Visitors the past week at the Inga Melo home were Senore Elseth, Amy Lind, Hanne Moen, Harlan Melo, and Della Elseth.

Monday evening supper guests at the Lloyd Hanson home were Pearl Boe and Allan Swenson.

Laura Haaseth was a Wednesday afternoon visitor and coffee guest of Inga Melo.

Rick Anderson of Strandquist visited and had coffee with Arnold and Bernice Larson on Friday forenoon.

Tuesday afternoon Clara Hanson enjoyed coffee with Margaret Burrell.

Inga Melo visited at the Harlan Melo home on Thursday forenoon.

Arnold and Vernice Larson visited with Shirley Lefrooth one evening last week.

100 YEARS

You Are Cordially Invited To A
RETIREMENT PARTY FOR
Frank Hamerlinck
Mon., July 31st
3:00 - 5:00 P.M.
BEST WESTERN
Thief River Falls, MN
Program Will Begin At 3:15 P.M.

JOIN PASTOR KEITH & CAROL PREKKER ON A 10 DAY TOUR OF EUROPE
Featuring—THE LAND OF LUTHER WITH THE 1990 OBERAMMERGAU PASSION PLAY
Enrollment Deadline—September 1, 1989
July 9, 1990, Only $2,498 From JFK/NY
Plus $85 Tips and Taxes
Send All Deposits And Inquiries To: PASTOR KEITH & CAROL PREKKER
St. Matthew's Lutheran Church; 1609 Havana St.; Aurora, CO 80010
Or Call (303) 423-0333 (H) or (303) 366-1373 (CH)

HARVEST FUEL NEEDS?
CALL US!

We Are Equipped To Handle your Petroleum Needs,
• DIESEL • FUEL • GAS • L.P.
Harvest Equipment, Truck Tractors, Grain Drying, Etc.
CALL THE TEAM THAT CAN FILL YOUR ORDER
TAKING CARE OF THE COUNTRY'S BUSINESS.
CENEX. Where the customer is the company
FARMERS UNION OIL COMPANY
Thief River Falls 681-3512 | St. Hilaire 964-5264 | Goodridge 378-4146

EVENING TELEVISION SCHEDULE

Thursday, July 27

	KXJB-4	WDAZ-8	KBRR-10	KGFE-2	KTHI-11	WTBS-9
6:30	News / Wheel of Fortune	News / Entertainment Tonight	Cosby Show / Leave It To Beaver	MacNeil Lehrer	News / Family Ties	Andy Griffith
7:00	48 Hours	Baseball	Hart To Hart	Yankee Workshop / Autonomia	Cosby Show / Different World	Sheepman
8:00	The Cavanaughs / Coming Of Age		Bikini Beach	Edge of Darkness	Cheers / Dear John	
9:00	Equalizer			Mystery!	L.A. Law	Last Challenge
10:00	News / Cheers	News / Nightline	Batman / Hawaii Five-O	Eastenders / Yes Minister	News / Tonight Show	
11:00	Pat Sajak Show	Arsenio Hall	"Hustle"	Hometime / William Alexander	Late Night	"Stranger Is Watching"

Friday, July 28

	KXJB-4	WDAZ-8	KBRR-10	KGFE-2	KTHI-11	WTBS-9
6:30	News / Wheel of Fortune	News / Entertainment Tonight	Cosby Show / Leave It To Beaver	MacNeil/Lehrer	News / Family Ties	Andy Griffith / Baseball
7:30	"Sins", Pt. 1	Perfect Strangers / Full House	War of the Worlds	Washington Week / Wall Street Week	Highway To Heaven	
8:30		Mr. Belvedere / TBA	Beach Blanket Bingo	Smithsonian World	NBC Movie	
9:30		20/20		Austin City Limits		Wrestling
10:30	News / Cheers	News / Nightline	Batman / Friday The 13th	Doctor Who	News / Tonight Show	Night Tracks
11:00	Pat Sajak Show	Arsenio Hall	Pt. 8	Oil Center	Late Night	

WEEKEND TELEVISION SCHEDULE

Saturday, July 29

	KXJB-4	WDAZ-8	KBRR-10	KGFE-2	KTHI-11	WTBS-9
12:30	TBA / Children Of War	Animated Classics	Rich & Famous	Market To Market / Computer Chronicles	Baseball	Santiago
1:00	Football Preview / Sports Folies	Skin Care / Incredible Shrinking	"Jaws III"	Motorweek / Living With Animals		"Unconquered"
2:30	Cable Kitchen	Woman		Dana Feeney / My Studio		
3:00	Buick Open	World of Sports	Greatest Am. Hero	William Alexander / Lap Quilting		
4:30			T & T / Small Wonder	Almanac		Leave It To Beaver
5:30	Winning At Losing / News	Wild Kingdom / News	Mama's Family / Superboy	Make Yourself At Home / Woodwright's Shop		Wrestling
6:30	News / Wheel of Fortune	News / Happy Days	Star Trek	Country Garden / Hometime	News / Guinness Records	Baseball
7:30	Paradise	A Winner Never Quits	Cops / Reporters	All Creatures Great & Small	227 / Amen	
8:00	Tour of Duty		Beyond Tomorrow	Shaka Zulu	Golden Girls / Empty Nest	Olympic Gold
9:30	West 57th	Man Called Hawk	Friday The 13th	Buddy Holly & The Crickets	Hunter	Night Tracks
10:00	News / MASH	News / Star Showcase	Top Ten / Freddy's Nightmares		News / Saturday Night Live	
11:00	Newhart / Great Escape		War of the Worlds	Culpepper Cattle Co.		

Sunday, July 30

	KXJB-4	WDAZ-8	KBRR-10	KGFE-2	KTHI-11	WTBS-9
12:00	Sports Special	David Brinkley	Batman / Green Hornet	Mister Rogers / Sewing Time	Faerie Tale Theatre	"Death Arizona Blues"
1:00		Health Show / Business World	Mystery of Dracula's Castle	Sesame Street	Little House On The Prairie	Baseball
2:00		Living In Love / Boxing		Reading Rainbow / 3-2-1 Contact	227 / Quantum Mechanics	
3:00	Buick Open		"Bill"	Newton's Apple / Long Ago & Far Away	Sports On Edge	Wrestling
4:00		Race Of Champions		"Shogun"	Sports World	Andy Griffith / Leave It To Beaver
5:00	News / News Conference	Stop Smoking / News	It's A Living / She's The Sheriff		Healthy Life Styles / News	Main Event
6:00	60 Minutes	Trans Antarctica	21 Jump Street	Collectors / Futurescene	Jim Henson Hour	"Forced Vengeance"
7:00	Murder, She Wrote	Live Earth / TBA	America's Most Wanted / Hidden Video	Lawrence Welk	World of Disney	
8:00	"Sins", Pt. 2	Starting Over	Married with Children / Garry Shandling	Nature	NBC Movie	National Geographic
9:00			Duet	Masterpiece Theatre		Cousteau
10:30	News / MASH	News / Star Search	D.C. Follies / Little Big Man	Eastenders / Reynald Perrin	News / Wrestling	All In The Family / Tattoo Arrives
11:30	Newhart / Benson	How To Start Business	Style	Bill Moyers	WKRP	Love After Marriage

EVENING TELEVISION SCHEDULE

Monday, July 31

	KXJB-4	WDAZ-8	KBRR-10	KGFE-2	KTHI-11	WTBS-9
6:30	News / Wheel of Fortune	News / Entertainment Tonight	Cosby Show / Leave It To Beaver	MacNeil Lehrer	News / Family Ties	Andy Griffith
7:30	Kate & Allie / Heartland	MacGyver	Three's Company / "Rear Window"	Evening At Pops	Alf / Hogan Family	Good Guys Wear Black
8:00	Murphy Brown / Designing Women	"Bad Medicine"		American Masters	NBC Movie	
9:00	Newhart / Doctor, Doctor			Hopper Story		Three Days Of The Condor
10:30	News / Cheers	News / Nightline	Batman / Hawaii Five-O	Eastenders / Yes Minister	News / Tonight Show	
11:00	Pat Sajak Show	Arsenio Hall	"North Dallas Forty"	Hometime / William Alexander	Late Night	National Geographic

Here's My Card!

...At Your Service!

If you would like your business card included on the "Here's My Card" page twice a month, contact the THE TIMES 681-4450

Please Clip These Cards For Future Reference

HEARING AID CENTER
"25 Years Of Service To This Area"
309 N. LaBree, Suite 5 • 681-4327 • Thief River Falls
We Now Have The Latest In Testing Equipment
• We Have Factory Training For Repair and Service
• All Brands Tested FREE
"We're Always Here To Serve You"

RESTLESS NIGHTS?
Wake Up Refreshed With Lennox Air Conditioning
BRODIN Sheet Metal, Inc.
681-4433
1102 N. Main • Thief River Falls

"QUICK LUBE" $15.64 TAX INCLUDED
INCLUDES Up to 5 Qt. Of Oil • New filter • Chassis lube
APPOINTMENTS APPRECIATED
CARDTROL & SELF SERVE GASOLINE & DIESEL TOO!
CO-OP OIL ASSN.
6TH & MAIN • 681-1690 • T.R. FALLS

APPLIANCE REPAIR
The Dealer With The Largest Parts Inventory In Northwestern Minnesota:
FEVOLD'S TV & APPLIANCE
THIEF RIVER FALLS 681-6504 • ROSEAU 463-1013

NORTHWEST BEVERAGE INC.
419 PENNINGTON AVE. S. BOX 575
THIEF RIVER FALLS, MN 56701
218-681-1735
• OLD STYLE • SPECIAL EXPORT • BLATZ • SCHMIDT • GRAIN BELT • SCHMIDT LIGHT • PFEIFFER • HAUENSTEIN • BUDWEISER • BUD LIGHT • MICHELOB • MICHELOB LIGHT • BUSCH • NATURAL LIGHT • HEINEKEN • BECKS • OLD MILWAUKEE • OLD MILWAUKEE LIGHT • STROH • STROH LIGHT • SIGNATURE • SCHLITZ • WHITE MOUNTAIN

Donald R. Goodrich, D.D.S.
Professional Building
Thief River Falls
Minnesota 56701
681-4506

DAVE'S LANDSCAPING
LEVELING • SEEDING • SODDING
BLACK DIRT • PEAT • MOWING
SNOWPLOWING
DAVE WILSON
JODY WILSON
218-681-7487
GOODRIDGE MINNESOTA 56725

MOTOR • REPAIR • REWINDING • REBUILDING
Hinrichs Electric
208 Knight Avenue North
Thief River Falls, Minnesota 56701
Phone 681-7456

McEWEN LAW OFFICE
Northern State Bank Building
Thief River Falls, Minnesota 56701
NEIL A. McEWEN
Attorney at Law
Office 218-681-3070 | Home 218-681-3280

ORIN J. GREEN | GORDON A. PETERSON
Green Funeral Home, Inc.
420 North LaBree Avenue
Thief River Falls, Minnesota 56701
Phone: (218) 681-4331
KEVIN TeBEEST | DARWIN BREKHUS

WILSON BROTHERS CO.
IS THE MOST COMPLETE
AUTO PARTS WAREHOUSE
AND
MACHINE SHOP
IN NORTHWESTERN MINNESOTA!
WILSON BROS CO.
681-1880 THIEF RIVER FALLS
BRANCH STORES: MAHNOMEN, ROSEAU & RED LAKE FALLS

HEARING AID CLINIC
"A Professional Alternative"
Gary D. Anderson, CCC-A
Certified Audiologist
• No Charge Initial Exam-Consult
• Up-dated Technical Advice, Sales, & Service On All Styles Including Canal And Mini-Canal Aids
• Consult On Rehab Services and Speech (Lip) Reading
302 E. 3rd St. • Thief River Falls • 681-1193

Bus. 681-1240
Res. 681-2949
Thief River Oil & Supply Inc.
Fuel Oils • Gasoline • Propane
Lube Oils
Vernon Lee, Owner - Mgr.
8th & Atlantic, Thief River Falls, MN

• FLATS • TANKERS • HOPPERS • VANS
WEDUL Truck Line Inc.
Serving the U.S. and Canada
Hwy 1 & 59 North • 681-4366 • Thief River Falls
MN Watts 800-542-5034 • U.S. Watts 800-621-6029
RUSS HOLTAN, General Manager

REMINGTON | Summit Tires
ITS AUTO CENTER
201 North Atlantic
Thief River Falls, MN 56701
218-681-2580
"J.R." Jack Lindmen, Owner

BAKKE INSURANCE
DARRELL BAKKE • ORREN BENDICKSON
INSURANCE SPECIALIST
Northland Plaza • P.O. Box 59
Thief River Falls, MN 56701
218-681-1714

O.D.C. Recycling Center
Hwy 32 S. 681-6830
CASH - 4 - CANS
ALUMINUM CANS 40¢ Per Lb.
STEEL CANS 8¢ Per Lb.
*Prices subject to change without notice.
RECYCLING HOURS
Mon. 9-5, Thurs. & Fri. 12-5
Sat. 9-Noon

HYDRAULIC EQUIPMENT
SALES & SERVICE
• Pumps • Valves • Cylinders • Hose & Fittings • Roller Chain • Sprockets, etc.
TURBOS DIESEL INJECTION
AUTHORIZED SALES & SERVICE
NORTHWEST POWER SYSTEMS
212 Atlantic Ave. • 681-5282 • T.R. Falls

ADVERTISE YOUR BUSINESS HERE; IT REACHES 26,000 HOMES
MONTHLY CALL THE TIMES 681-4450

CENEX
LAWN CARE HEADQUARTERS
See Our New Line Of LAWN TRACTORS
— And — PUSH MOWERS
Plus We Offer A Complete Line Of Accessories
Where the customer is the company
FARMER'S UNION OIL COMPANY
THIEF RIVER FALLS | GOODRIDGE

BIG JOHN'S Muffler Center
Hwy 32 N. Thief River Falls, MN
218-681-7292
A Faulty Muffler Can Kill! Check Yours Today.
All Our Work Is Satisfaction Guaranteed
GOIN FISHING! SEE US
Live Bait and Tackle
Oxygen Bags Available

VCR & TV REPAIR
FOR ALL YOUR TV AND VCR REPAIR AND CLEANING NEEDS,
SEE WAYNE at Radio Shack
Radio Shack
Highway 59 South • Thief River Falls

WENNBERG'S
WELDING • TIG - MIG • PORTABLE
FABRICATING • SHEARING & BRAKING
MACHINE WORK • DRIVE SHAFTS • KEY WAYS
BUSINESS HOURS: MON. - FRI., 8 A.M. - NOON • 1 P.M.-5 P.M.
1002 Oakland Park Road • 681-1745 • Thief River Falls

Thief River Falls THE TIMES
(218) 681-4450
324 North Main Ave. • Thief River Falls
EFFECTIVE ADVERTISING
ATTRACTIVE COMMERCIAL PRINTING

Times Cameras Record County Fair Activities

Trevor Larson of the Smiley 4-H club was grand champion in the 4-H division of fishing. He won the award at the 1969 Pennington county fair held last weekend in Thief River Falls. Lesley Helgeland of the Smiley 4-H club was the reserve grand champion in fishing. Jo-ann's unbrushed when he took a human blated fish in fish. Heather Olson of the Kratka 4-H club was the reserve grand champion.

Jolene Gorsemeyer of the Silverton 4-H club was the grand champion in the 4-H division of creative arts (senior) during the 1969 Pennington county fair held last weekend in Thief River Falls. Lesley Helgeland of the Smiley 4-H club was the reserve grand champion in creative arts (senior).

Shara DeVeaux of the Kratka 4-H club was the grand champion in the 4-H division of aerospace during the 1969 Pennington county fair held in Thief River Falls last weekend. Jeremiah Hasvold of the Happy Acres 4-H club was the reserve grand champion.

Brandon Pogs of the Sandera 4-H club was the 4-H division grand champion in pets. He won the award during the 1969 Pennington county fair held last weekend in Thief River Falls. Alicia Haugen of the Kratka 4-H club was the reserve grand champion in pets.

Matthew Carlson of the Happy Acres 4-H club was the 4-H division grand champion in the divisions of lawn and landscape and intermediate clothing. He won the awards during the 1969 Pennington county fair held last weekend in Thief River Falls. Angela Pogs of the Silverton 4-H club was the reserve grand champion in clothing intermediate.

Tim Pemow of Kratka 4-H club was the grand champion in the 4-H division of small engine at the 1969 Pennington county fair last weekend. Brett Torkelson of the Happy Acres 4-H club was the reserve grand champion.

Tammy Alberg of the Happy Acres 4-H club was the grand champion county fair held last weekend in Thief River Falls. Marie Lubitz of the Steiner 4-H club was the reserve grand champion.

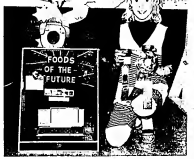

Stephanie Vigen of the Silverton 4-H club was the grand champion in the 4-H divisions of food preservation and food education. She won the award during the 1969 Pennington county fair held in Thief River Falls last weekend. Sande Schlisit of the Silverton 4-H club was the reserve grand champion in food preservation.

Troy Carlson of the Happy Acres 4-H club won the grand champion award in the 4-H division of indoor gardening. He won the award during the 1969 Pennington county fair held last weekend in Thief River Falls. Michele Neihaus of the Smiley 4-H club was the reserve grand champion in indoor gardening.

Tammy Burger of the New Solum 4-H club won the grand champion award in the 4-H division of Horsemanship during the 1969 Pennington county fair held last weekend in Thief River Falls. Marie Lubitz of the Steiner 4-H club was the reserve grand champion.

Paul Johnson and Troy Carlson of the Happy Acres 4-H club won the grand champion award in the 4-H division of Horse Demonstration. They won the award during the 1969 Pennington county fair held in Thief River Falls last weekend. Glen Linnesland and Kris Jacobson of the Kratka 4-H club were the reserve grand champions.

Chad Toreivelt of the Smiley 4-H club was named grand champion in the 4-H division of forestry. He won the award during the 1969 Pennington county fair held in Thief River Falls last weekend. Paul Johnson of the Happy Acres 4-H club was the reserve grand champion.

Marie Lubitz of the Steiner 4-H club had the grand champion chicken in the 4-H division of poultry-market. She won the award during the 1969 Pennington county fair held last weekend in Thief River Falls. The reserve champion award was won by Billy Lubitz of the Steiner 4-H club.

Carol Sorensen won the grand champion award in the open class division of children's sewing. She won the award during the 1969 Pennington county fair held last weekend in Thief River Falls.

Mike Jorde of Steiner 4-H club was the grand champion in the 4-H division of community marketing and junior leadership at the 1969 Pennington county fair held last weekend in Thief River Falls. Rona Browning of the Sandera 4-H club was the reserve grand champion in junior leadership.

Billy Lubitz of the Steiner 4-H club won the grand champion award in the 4-H division of livestock science during the 1969 Pennington county fair held last weekend in Thief River Falls. The reserve champion was won by Patty Starke of the Silverton 4-H club.

LaVonne Forsberg earned a championship ribbon in open class art division at the Pennington county fair with this painting shown above.

Marlene J. Olson entered this photograph in open class competition at the Pennington county fair and earned a grand championship ribbon.

David Petersen was a double winner in the open class crop show at the Pennington county fair. He won champion ships on wheat of grain and seed, both with entries of spring wheat.

Leonard Dreike won the adult division of cut flower competition in the open class last week at the Pennington county fair with this entry of gladiolus.

Lesley Helgeland of the Smiley 4-H club won the grand champion award with her dog in the 4-H division of obedience and showmanship (senior novice division). She won the award during the 1969 Pennington county fair held last weekend in Thief River Falls.

Cross-stitched picture won a grand championship in the children's needlework division of open class competition at the Pennington county fair for Lesley Helgeland.

Wayne Johnson made these muffins which won a grand championship in the children's culinary division at the Pennington county fair open class competition.

STRANDQUIST

MRS. IRENE LARSON, STRANDQUIST 435-2050

Carole Oelsen, Director of the Pelican City Activities Committee, received a check from Don Swanson of the Knights of Columbus Council 2080 at a Thursday afternoon presentation. The check for $887.06 came from proceeds of the April 29-30 Knights of Columbus Tootsie Roll sales in Thief River Falls. A similar amount was given the same day to the Special Olympics.

Carl and Cecilia Johnson met Junior and Mrs. Ann Dolan and family at Oakdale Park in Thief River Falls Wednesday to share their recent vacations together. Junior and Ann Dolan and family were returning to Fairfax to continue visiting with their son, Rodney and family before returning to their home in Fairfax.

Recent visitors at the Arvid Larsons have been Noel Miller of Chicago, Ill., Mrs. Ann Dolan and family of Fairfax, Minn., of Spokane, Mary Ann Dolan, Minneapolis, Minn., Grandmund and Grace Dolan, Fargo, N.D., Mr. and Mrs. Ronald Pavlik, Jeffersonville, Ind., Tom and Kim of Georgia, Mark and Lisa DeMarcus of Marietta, Ga., Mr. and Mrs. Jerry Dolan, Minneapolis, Victoria Stanton of Maplewood, and Carol Thompson Tuesday evening supper guests at the Larson home.

Julie Schreiber returned to her home in Seattle, Wa. Friday after visiting her grandparents, Mr. and Mrs. Arvid Larson, Julie Schreiber, John Thompson, Dave Larson and family, Minneapolis.

Mr. and Mrs. Arvid Larson, Harriet and Alice Anderson's home is open from at 2:30 and Don Wynnemiller's home at Stephen from 3:30 to 5:30 Saturday for Jason Larson, and Betty Pomeranke's and Inez Johnson's home at Stephen from 3:30 to 5:30 open house for Jason Larson honoring his 21st birthday.

Carol and Jasper Morrow visited at Stephen Friday afternoon.

Monday a week ago, Bob, Mary, Ben and Dorothy Wolff and Dorothy Bond, Minneapolis, Minn., visited at Arvid Larsons. Thursday, June and wives enjoyed supper before leaving for their homes.

Mr. and Mrs. Ronald Pavlik and Dolan visited at Paul Anderson's.

Evelyn Lewis of Phoenix, Ariz. visited at Mrs. Ann Dolan's Friday.

Mrs. Ann Dolan and family visited at Ann Dolan's Wednesday. Tuesday evening supper the new Wilfred and Dorothy Dolan family.

Mr. and Mrs. John Wolfgram of Chicago and Mr. and Mrs. Glen Hoverson of Thief River Falls were Thursday visitors at Arvid Larsons.

Richard and Earl were Thursday afternoon and Friday evening supper guests at the home of Mr. and Mrs. Arvid Larson. Friday afternoon Mr. and Mrs. Arvid Larson and Harriet Anderson visited Richard and Earl.

Ann Halvorson briefly visited at Inez Johnson's.

Dorothy Wolff, Minneapolis, Minn., Mrs. Ann Dolan, Jr., Jonathan, Brian and baby Matthew visited Grandma Mildred Nelson Wednesday afternoon.

Wednesday supper guests at the Ray Wolff home were Marvin and family, Bob and Dorothy Wolff.

Recent visitors at the Arvid Larsons have been Noel Miller of Chicago, Ann Dolan and family of Fairfax, Minn., Spokane, of of Spokane, Mary Ann Dolan, Minneapolis, Grandmund and Grace Dolan, Fargo, N.D., Mr. and Mrs. Ronald Pavlik, Jeffersonville, Ind., Tom and Kim of Georgia, Mark and Lisa DeMarcus of Marietta, Ga., Mr. and Mrs. Jerry Dolan, Minneapolis, Victoria Stanton of Maplewood, and Carol Thompson Tuesday evening supper guests at the home.

Julie Schreiber returned to her home in Seattle, Wa. Friday after visiting her grandparents, Mr. and Mrs. Arvid Larson, Julie Schreiber, John Thompson, Dave Larson and family, Minneapolis.

Mr. and Mrs. Arvid Larson, Harriet and Alice Anderson's home is open from at 2:30 and Don Wynnemiller's home at Stephen from 3:30 to 5:30 Saturday for Jason Larson, and Betty Pomeranke's and Inez Johnson's home at Stephen from 3:30 to 5:30 open house for Jason Larson honoring his 21st birthday.

Carol and Jasper Morrow visited at Stephen Friday afternoon.

Monday a week ago, Bob, Mary, Ben and Dorothy Wolff and Dorothy Bond, Minneapolis, Minn., visited at Arvid Larsons. Thursday June and wives enjoyed supper before leaving for their homes.

Mr. and Mrs. Ronald Pavlik and Dolan visited at Paul Anderson's.

Evelyn Lewis of Phoenix, AZ. visited at Mrs. Ann Dolan's Friday.

Mrs. Ann Dolan and family visited at for the home Wednesday. Tuesday evening supper the new Wilfred and Dorothy Dolan family.

Mr. and Mrs. John Wolfgram of Chicago and Mr. and Mrs. Glen Hoverson of Thief River Falls were Thursday visitors at Arvid Larsons.

Richard and Earl were Thursday afternoon and Friday evening supper guests at the home of Mr. and Mrs. Arvid Larson. Friday afternoon Mr. and Mrs. Arvid Larson and Harriet Anderson visited Richard and Earl.

Harlyce at the Jerry Ann home Friday afternoon celebrated Jason's 21st birthday were Mildred Nelson and Marvin Mellem, all of Thief River Falls, Mrs. Ann Dolan, Jr., Jonathan, Brian and Jasmine and Dick Mellem of Middle River. Edward Kostrzewski brought Saturday afternoon supper for Jason Larson's birthday celebration.

Wedy and Ann Dolan of Fairfax, Minn. visited at Wedy Dolan's Thursday.

Peter and Pam Thomsen and George Swanson accompanied Ray and Muriel Fuglestad to Pembina where they attended the funeral for Mrs. Albert Clow. Mrs. Clow was a resident of Mrs. Mae Swanson's of Hallock.

Visiting at the Melvin Kitchens have been Mr. and Mrs. Lawrence Kitchen of Fort Ord, Ca.

Glenn and Adelina Hanson visited at Mrs. Ann Dolan's Friday afternoon. Friday afternoon, a week ago, Carl Carlson, his grandson, Aden Bergin, Minneapolis, Minn., visited at the home of his uncle, Lawrence Carlson.

Dorothy and Lil Olson, Aden Bergin, Mrs. Steve Hanson and Adelina Hanson, Mrs. Mae Tuty all also visited at Ann Dolan's. Ann Dolan visited at Adelina's.

Delphine Dorff returned home Thursday afternoon from a week's visit in Minneapolis and Rochester.

Gert Wilkinson, who is his first time Thursday, visited at Wyatt Dorff's Thursday.

Adelina Hanson and Myrtle Erickson visited at Florence Bellrose on Friday evening. Adelina visited Renee Hanson at Ann Dolan's Thursday afternoon. Jim visited with Pam Thomsen at Ann Dolan's.

Senior Citizens News

Our business meeting was held at 2 pm with 20 members present. Birthday prizes went to Jim and Ann Dolan, Sun June, Ca. Tribal and Bernice Nelson from Seattle, Wa., Christopher Hilton from Jackson City, Fl., Julie Schreiber from Seattle, Wa., Jasmine Dolan from Andersen, Ca. Birthdays celebrated were Ruth Olson Garfield, Anna Sexton, Mary Hanson Bonnie Hanson and Lawrence Dolan.

Triple Aids opened the meeting with a prayer and the pledge of allegiance. Minutes were read and approved. Thanks was passed going to the Senior Citizens who helped at the Pelican City Days and the parade. We enjoyed the Senior Citizens parade.

Lawrence Meyer was our business and Carl Johnson was the door prize.

GULLY

MRS. ESTHER RUTKOWSKI
GULLY
268-4548

Memorial Service for Orson Hosking

Orson H. Hosking, 72, of Fall Creek and formerly of Gully, died Tuesday, July 18, at Sioux Valley Hospital.

A memorial service was held Monday, July 24, at the Gully Lutheran Church. Pastor Ken Hanson officiated. Music was provided by Jeanette Hosking, organist, and Jerry Hosking, trumpeter. Ushers were Ken Hosking, Fall Creek, and Ron Hosking, Gully. Pallbearers were Fred Hosking, Fall Creek, Ken Hosking, Fall Creek, Ronald Hosking, Gully, Jerry Hosking, Gully, Ron Hosking, Gully, and Steve Hosking, Gully.

Orson H. Hosking was born on the family farm near Gully, Minn., the son of Ross and Regina Johnson Hosking and grew up in the Gully area. He was a graduate of Gully High School. He was a veteran of World War II. He was a design engineer in the Alaskan Highway, managed the Zero Weather Testing Station at Fort Churchill, and was the Test Engineer for the Legion Museum of Foreign Wars exhibit at the Smithsonian in Washington, D.C. He was a member of the Chippewa National Forest, Fall Creek, and Gully Lutheran Church. He was survived by his wife, Jeanette, Gully; two sons, Fred, Fall Creek, and Steve, Gully; six grandchildren; a great-grandchild; and a sister, Jean Hosking, Fall Creek. He was preceded in death by a son, Ronald Hosking, and a sister, Marie Marker.

Mrs. Lerdo and Shannon Johnson of Upland, Ca. Dave Johnson of Pine City visited at Dave Johnson of Deer Lake overnight that week at the home of their parents, Ann Dolan, Jr., Jonathan, Brian and Jasmine and Dick Mellem visited with Pam Thomsen at Ann Dolan's.

Senior Citizens News

Our business meeting was held at 2 pm with 20 members present. Birthday prizes went to Jim and Ann Dolan, Sun June, Ca. Tribal and Bernice Nelson from Seattle, Wa., Christopher Hilton from Jackson City, Fl., Julie Schreiber from Seattle, Wa., Jasmine Dolan from Andersen, Ca. Birthdays celebrated were Ruth Olson Garfield, Anna Sexton, Mary Hanson Bonnie Hanson and Lawrence Dolan.

Triple Aids opened the meeting with a prayer and the pledge of allegiance. Minutes were read and approved. Thanks was passed going to the Senior Citizens who helped at the Pelican City Days and the parade. We enjoyed the Senior Citizens parade.

Lawrence Meyer was our business and Carl Johnson was the door prize.

DR. R. M. HELM
CHIROPRACTOR
301 E. 1st., Thief River Falls
By Appointment
CALL MON. THRU FRI.
681-1413 or 681-4700

THE TIMES
YOU CAN'T AFFORD TO BE WITHOUT IT!
681-6450

Holiday Express SPECIALS!
PRICES GOOD THRU WED. AUG. 2, 1989
All items may not be available at all stores/locations. Quantity rights reserved. Not responsible for typographical errors.

JULY IS NAT'L. ICE CREAM MONTH
EVERYBODY'S FAVORITE! Keep your freezer well-stocked this summer with a large variety of Cass-Clay products. Such as, Old-Fashioned, Regular, Skyblandi Keen, and Light ice cream...Also available are Sherbets, Ice Milk and Yogurt.
FLAVOR? You bet...lots of them...one just right for your appetite.
REMBER CASS CLAY...
Is Owned By Your Local Dairy Farmer
Cass-Clay

ALL OF YOUR FAVORITE PRODUCTS INCLUDING
COKE 12-PACKS 3.29
12-PACK 12 OZ. CANS
PLUS DEPOSIT IN SOME AREAS

HOLIDAY SPORTS BOTTLES
SHORT SPORTS .99¢ REPUL. 39¢
SUPER SPORTS 1.39 REPUL. 49¢
PRO SPORTS 1.59 REPUL. 59¢

TOASTER COATED, NACHO'S CHEESE, COOL RANCH OR REGULAR
DORITOS 1.99 15.5-OZ BAG

ASST. FLAVORS, REG. or DIET
SHASTA 3/$1 16-OZ. BTLS. PLUS DEPOSIT

MORTON HOUSE
CHILI or BEEF STEW 89¢ 15-OZ CAN

LIGHTS FAST & EASY
KINGSFORD CHARCOAL 4.99 20LB BAG
$2.00 DOSTER FLUID

SMOKECRAFT
BEEF JERKY 3.99 8-OZ BAG

QUICK IT UP! GAS • GROCERIES • MERCHANDISE • REFRESHMENTS

MINN. HISTORICAL SOCIETY
HISTORICAL BUILDING
ST PAUL MN 55101
12/31/99

THE TIMES
50¢
Volume 78, Number 61 | 324 Main Avenue North, Thief River Falls, MN 56701 | One Section | Monday, July 31, 1989

Inside THE TIMES
Crazy Days Bargain Ads
Hallstrams Win Award, p. 16
Buhlsthum Church Anniversary, p. 11
TRF Triathlon Results, p. 12

Olga Nelson has been crowned of flowers for well over half a century and for the past 26 years or more has been a competitor every year for the 13th District Horticulturist society flower show. This year she is co-chairman with her friend Dee Wilson of the show to be conducted Saturday at the Heritage Community center. How 80 years young she still plants varieties of flowers with a view toward the annual show and spends an average 4-5 hrs hours a day working with her blooms.

Olga Nelson Prepares For Dist. Flower Show

by Marvin Lundin
Times Editor

"I wish I could have flowers like Olga Nelson's," a visitor said to her. Olga has been proud of flowers and their beauty.

"You can," Olga quickly replied. "Let's go get a spade."

Many vistiors over the years have been amazed at the beauty of her gardens and flowers. Perhaps, also, when Olga flowers is always to be appreciated and to bring color and happiness into the lives of others as well as herself.

But she also has had some misfortunes and energy falls for 80 years has a compromising side as well. This Saturday she will have about 100 varieties of flowers on display in her division in the 13th District Horticultural society show to be conducted at the Heritage Community center in Thief River Falls.

Olga, who has been formed over 25 years of practice, she can expect to participate in the annual show. She is perhaps as well as anyone to have competed in every show since they were formed. She has been a competitor in the show with one of her best friends and co-competitor, Dee Wilson.

Olga and Dee are members of the Mascotin garden club, certain of the flowers are grown in the Mascotin Mini-Mart Addition. Both are on the show committee are Helen Chervenak, Ethel Wunsch and LaVonne Rabenstein of Deer Park and Florence Bellrose of Thief River.

While Olga has the competition and has won her share (Dee most of awards over the years, she is not a all obsessed with winning. That's why she is a competitor. Her joy is in the certain friends, who she can appreciate a better arrangement or flower specimen that is awarded a higher place than her own entry.

Olga's joy is in the sun dwaprinted of someone else's work. She said, "I like to make up arrangements and so go to the shows, but I never have really cared if I win. I'm happy to see someone else win if their flowers are better. I'm happy just to be asked for exhibiting of the best flowers and arrangements."

She takes a dim view of people who enter flowers in competition who is no object of showing flowers.

"I have had people comment that they can see why we like flower shows because of the nice things we have. But they say, 'I don't have much, we go to work—we're in with work.' What fun would that be?"

As a result, many of the prizes she has won are not to be found in the Nelson household. She has given them away as gifts to grandchildren and others. A neighbor have been named back in the district for future shows. Olga's generosity has left her no certain jewels, as, some which can be used in displaying flowers.

For a couple of years Olga not back on her scores as the district show in Thief River Falls. Her health problem including eye surgery that made it difficult to prepare entries, travel to the show and handle the other chores involved with showing.

Olga's health is better now. She enjoys aspire—partially because her health seems to be quite good but usually because she is concerned about the number of entries. Entries are down from a year ago, and attendance is down from a large number of visitors and Olga wears the show to be a good one.

Olga has been active in flower shows since she was a young girl. Her mother was named Nurses in 1951 and they started flowering on their parental farm half a dozen miles northeast of Thief River Falls. Olga was active in the Degerness Lutheran church at the Nelson farm and (Beckie, 7) and as well with Norma's physician, Mr. and Mrs. Lewis Mehaal. Later the school property was sold and the school was abandoned, so Olga moved to Thief River Falls. Her parents and Olga's son Jim live in the home in Thief River County Road 50 from this town.

Later of her neighbors, Lael Lundeberg, Jim and Olga's son, Jim, commented to Olga, "Olga sold copies of everything which grows."

(Continued on Page 8)

Dried materials are being used in the arrangement created by Olga Nelson for the 13th District Horticultural society show to be held Saturday in Thief River Falls. There are about a dozen classes in the arrangements division of the show, highlighting the general theme of "Flower Around the Calendar."

Dry Weather Aids In Summerfest Events

Dry weather continues to be a curse to crops, lawns and gardens but behind the Jaycee Summerfest rain-outs Friday and Saturday nights it seems were able to be held on schedule with the exception of a Friday night dance at Floyd R. Gilbertson park which was canceled due to fight rain and thunderstorms.

Attendance was good in most of the events, including the Saturday morning parade, Saturday afternoon water fights and Sunday events which included a Kids Fun Run, a pancake breakfast, fishing derby, tennis and other events at LaFave park and evening fireworks.

The Jaycee contests were noted for the lack of rain. Rain gauges were kept by Lee Ritzman, who reported at the time of a sign by the bear ramp at the Tilden Park bear landing. Four inches in the measure both which was taken at the Jaycee booth in the high in Jaycee hall contained "Forest are on summer here."

The dry-out periods Saturday was witnessed by a good crowd in the Jaycee booth in the high in Jaycee hall contained "Forest are on summer here." The dry-out periods Saturday was witnessed by a good crowd in the grounds and down Fourth street on tours to the fairgrounds.

A number of awards were presented at the Jaycee Summerfest. The Lincoln high school marching band under the direction of Paul Gleason was the Chamber's Choice trophy. Sunday 4-H club was the Mayor's choice. Other Jaycee awards were assigned to have the best commercial entry and Cub Scout Pack 57 the best noncommercial entry.

Bob Shepland of Fun but the best decorated vehicle with a 1940 Chevrolet and Ellen Hoyed the best custom car which a 1949 Mercury.

Crowd pleaser awards were in the Large Motor Paint measurable group which was Ken Ellis, Ken Ellis, Ken Ellis and Ken Ellis. Big Mac Tonight sponsored by McDonald's, second place; and Ken Ellis Big Mountain, third place.

Tractor pulling competition was won by Randy Hoyed for the 110 measure class and with The Lumen measure pulling, second for the second or second-time. Third place went to the Junior League Mafia over Pauly's Cafe. Consolation winner was Dave Ellis and Ronald Ellis.

Members of the winning Kandid Elevator team were Mike Gilbertson, Rich Ennard and Steve Dennis of Thief River Falls and Ralph Rundell of Erskine.

Others in the Pulling derby included Dan Anderson, Thief River Falls, Jim Jacobs, Brandon, who with a three pound, 16 ounce entry; Gene Ellis, Ken Ellis, Ken Ellis, Ken Ellis pound, 15 ounce entry, and Nathan Acker, Angus "other" Dick with a seven pound, four ounce measurement. Winner of the "oldest cash" category was Ken Ellis, Ken Ellis, Ken Ellis a single big with a five-lock weight.

Pace three contest is the 8-10 year

(Continued on Page 8)

"Hey Mom, can I feed him?" seems to be the question asked by this youngster attending the Circus & Dance circus which was in Thief River Falls Thursday. The Hawking circus had a good emergence and attracted a good crowd of spectators. Although the weather was good and cool for most of the day and evening, the gentle welcomed the offering of a handful of hay.

Warren Awarded $22,000 For Site Work At Airport

Minnesota Department of Transportation (MnDOT) office of aeronautics has awarded a grant of $22,000 to the city of Warren for airport site work.

The project includes grading, drainage and surfacing the airport and hangar floor area. All grant funds originated in the project come from state aeronautical funds.

The campaign on the project is Minnesota Building Systems of Grand Forks, ND.

Second Detour On Highway 32 Starts Wednesday

Second detour for the highway 32 improvement project on highway 32 between Thief River Falls and Warren 2 is scheduled to begin Wednesday, according to Wes Gjovik, resident engineer for the Minnesota Department of Transportation in Thief River Falls.

The detour will run now on highway 2 to Marmor, north on County Road 12 to Warren. The detour will run on County Road 1 or Red Lake Falls.

Gjovik said the detour was necessary because the contractor will be working on the section of highway 32 north of highway 92, which had been part of the first detour. Contract paving crews will be working on the section to complete the work on the detour should be eliminated by the end of August.

When the second detour is lifted, Gjovik said there will be a short detour while paving is underway on the section in Donaldson.

TI Will Change Its Name To College

Latest change in the Minnesota post high school technical institute programs will take place Tuesday when the board of trustees of the state's officially become technical colleges.

The change comes about as a result of 1989 legislative action which erased all the name change. Not many years ago the state's technical institutes were referred to as vocational-technical institutes. Previously they were referred simply as vocational schools.

Joseph P. Grabo, state director of the state's technical institutes, explained the reasons for the name of which, undoubtedly, does not change, said the name change is a response to how the occupational education provided by the institutes has changed over the years and goes on.

"Our institutes in break out full long programs down into courses, the author of Association of Applied Science degree options and our one-year diploma programs are responding to needs of business and industry by developing new programs and all ways still the system has changed," Grabo said.

The state's leaders recognize that education we provide is higher education, and they believed the best of the other cases that call their public post-secondary occupational institutions technical colleges.

Although the change in name is a response to the changes that continue to take place in the system, the main answer is the change is for the benefit of the students and parents.

The new college graduate is a sign

(Continued on Page 6)

COMMUNITY FOCUS

Sharon Schusted-Kerry Wollin Wed June 17

Sharon Kay Schusted and Kerry Roger Wollin were married in marriage on June 17 at the Trinity Lutheran church of Lake Johanna in New Brighton. Rev. Bjorne Nordwick officiated at the ceremony.

The bride is the daughter of Donna and Ronald Schusted of New Brighton. The groom is the son of James and Evelyn Johnson of Thief River Falls and Larry Wollin of Lake Venta, MN.

Their attendants were Lynn Schusted of St. Paul, sister of the bride, as maid of honor and Jeffrey Johnson of Thief River Falls, brother of the groom, as best man. Ushering the guests were Dave Schusted of St. Paul, brother of the bride, and Jim Johnson of Thief River Falls, brother of the groom. Jeff Schusted of St. Paul, brother of the bride, served as the best man of the groom. Jeff Schusted of St. Paul, brother of the bride, and Jim Johnson of Thief River Falls, brother of the groom, were the groom's ushers.

Ushering the guests were Dave Kerkhoff of Wyo. St. Paul and Jeff Schusted of Woodbury, both friends of the groom. They were dressed in tuxedos with grey vests.

A reception and dance were held after the ceremony at the Lake Johanna Club. Serving were Sue Hartley, the couple's cousin from Bismarck, and LaRae Whalen, friend of the couple.

The couple is at home at Wyo. St. Paul, awaiting the completion of their new home in Eagan.

Kristine Sorteberg To Wed Robert Robson

Kristine Sorteberg and Robert Robson, together with their parents, Mr. and Mrs. Gerald Sorteberg and William Robson, all of Thief River Falls, are happy to announce their engagement and forthcoming marriage.

The bride-to-be, is employed by Verity Shoes in Milwaukee, WI, and her fiance is employed by Robson Heavy Farms of Thief River Falls.

A September 23 wedding is planned at Trinity Lutheran church in Thief River Falls.

Senior Citizen Dance To Be Held August 3

A senior citizen dance will be held August 3 from 7:30 to 10:30 p.m. at the Heritage center in Thief River Falls. Music will be provided by the Nelson Rogelstad band. All senior citizens are invited to attend!

BIRTHS

Northern Medical could a Thief River Falls reports four births since the last edition of the Times.

On July 27 a girl was born to Todd and Deborah Hanson, Box 1, Thief River Falls. Their first child.

On July 26 a boy was born to John and Donna Engelhardt, RR 1, Thief River Falls. He was named Erik Scott.

On July 24 a girl was born to Jeff and Deborah Wilfahrt of Roseau. She was named Amanda Elizabeth.

On July 24 a girl was born to Steve and Donna Carlson, RR 1, Thief River Falls. She was named Sarah Marie.

American Legion auxiliary for 1989-90 was Lara Otto, Anthony Kirl of Scholes, Paul Andejrowski of Waters was elected American Legion commander.

Attending the convention from the Roseau Delegation were were Jim Poole, Fred Dallman, Vernon Lee, Jerry Odegaard, Floyd Pudvan, Jim Cuppett, Bob Reese, Bob Nyhoff, Don Brunkenan, Orlando Johnson, Ellsworth Jorgensen and John Eubanks.

Robert Nyvalls Had Golden Anniversary

An open house celebration was held July 23 at the Nesseth Lutheran church in Goodridge to honor Robert Quentin Nyvall on their 50th wedding anniversary. The event was hosted by the couple's children and grandchildren. Dr. Robert and Sandra Nyvall, Nathan and Marlene, of Grand Rapids and Lt. Col. Richard and Kathy Nyvall, Christine and James, of Fairfax, VA.

Special guests were Walter Stenhaug, who had served as best man and his wife, Ditta.

Serving tables was in the game book. Marilla Nyvall and Christine Dass served the punch. Coffee was served by Doris Eller and cake by Donna Pinkelen, both nieces of the couple. Members of the Nesses circle served luncheon.

Thorvald Myhrers Have 60th Anniversary

Thorvald and Olga Myhrer were honored recently on their 60th wedding anniversary with a supper at the Pine Knoll Supper Club in Thief River Falls.

The supper was arranged by the couple's children, Bob and Joy Myhrer of Lakeland, FL, Laverne and Marlene Myhrer of Thief River Falls, Donald and Phyllis Myhrer of Coon Rapids and Lance and Norma Myhrer of Apple Valley. The group spent a weekend in Thief River Falls celebrating the anniversary and attending church.

Other guests included Clarence and Emma Pederson, Herman and Gyda Christoffersen, Orin and Mary Ann Myhrer, all of Thief River Falls, Bob and Donna Fjelstad, Lake Bronson, Doris Fjelstad, Lanny Jo, Marty and Tammy Myhrer, Dee and Debbie Myhrer and Amanda of Bobbendale, Ken and Ann Dolan, Okoa and Kayla of Middle River.

At the time of the couple's anniversary in April the event was celebrated by family dinners including LaVonne and Harlan Anderson and Mr. and Mrs. Lloyd Myhrer of Grand Forks, and Susan Myhrer of Grand Forks, and Gordon Myhrer of Bobbendale.

Bagaas-Haarstad Picnic Held July 23

The Bagaas-Haarstad picnic was held July 23 in Warren with a potluck dinner. Serving were Gayle Haarstad and Gordie Bagaas. Prizes were given for the longest married couple (Ole and Inga, 56 and 50); the youngest married couple (Jeff and Tammy Bagaas, 2 years); Beth Bagaas for coming the greatest distance (Seattle, WA); and the farthest.

Others in attendance included Wesley and Duane Bring and family of Grand Forks, Gerald and Kathy Haarstad, Ryan, Derrick and Lisa Haarstad and Brad Bagaas and Jean and LaVonne Haarstad, family of Karlstad, Carl and Joy Haugen, Linda Knutson and Bergit of Thief River Falls, Lloyd and Lorraine Mae Bagaas, Kathy Bagaas, Duane Bagaas, Duane Bagaas, Melissa Bagaas, Duane Bagaas and Wilfred Quiring, all of Argyle; Wally Evans of Fisher; Ole and Inga Bagaas, Ole Bagaas and Gina, Jeff and Gladys Bagaas of Warren; JoAnn Wesley, Howard and Marlene Rutherford, all of East Grand Forks; B. G. Remsrud and family, Ann Remsrud and family of Roseau; Mr. and Mrs. Ole Bagaas of Warren; JoAnn Wesley, Howard and Marlene Rutherford, all of East Grand Forks; B. G. Remsrud and family, Ann Remsrud and family of Roseau; Mr. and Mrs. Ole Bagaas of Warren; Andrew Wesley of Hallock, and Andrew and Boys of Stephen.

THE TIMES

LOCAL NEWS

Corrine Haugen and Mildred Wick spent last weekend in the Twin Cities visiting at the Lake Mallette home. Wick of Sebastopol and Richard Thompson of St. Paul were also there. On Saturday they visited Del Rasmussen, Minneapolis and Ruth Ann Rasmussen, Bloomington, recuperated after the Nelson Reunion at the Presidio in Depot Lake. Mar-ion recently retired after 21 years as a nurse at Dakota hospital in Fargo.

JOIN PASTOR KEITH & CAROL PREKKER ON A 10 DAY TOUR OF EUROPE
Featuring—THE LAND OF LUTHER WITH THE 1990 OBERAMMERGAU PASSION PLAY
Enrollment Deadline—September 1, 1989
July 9, 1990. Only $2,498 From JFK/NY
Plus $85 Tips and Taxes
Send All Deposits And Inquiries to: PASTOR KEITH & CAROL PREKKER
St. Mathew's Lutheran Church, 1609 Havana St., Aurora, CO 80010
Or Call (303) 423-0233 (H) or (303) 366-1373 (EM)

HAPPY "55"!

John & Mabel Sorter Had 50th Anniversary

An open house celebration was held July 15 in the home of Jim Sorter in Thief River Falls to honor John and Mabel Sorter on their 50th wedding anniversary on June 26. Hosts for the event were the couple's children and their families, Jim and Sandra Sorter, Thief River Falls, Jerry and Sandra Sorter, Howard Lake and Marie and Duane Sorter, Minneapolis.

A cake decorated by Bonnie Sevcovic was served to the guests who attended from Glendale, Zimmerman, Ramsey, Lake Bronson, Goodridge, Outlook, Gregory, Newfolden, Middle River and Thief River Falls.

Zion Leisure Fellowship To Meet August 3

The Zion Leisure Fellowship will meet August 3 at 7 p.m. at Oakland park in Thief River Falls. The attendees are to be super potluck. Bring a Bible. Refreshments will be served by the Lydia circle. Call 681-3206 for rides.

SINCE 1963 MEDICARE CERTIFIED
INTER-COUNTY NURSING SERVICE
THIEF RIVER FALLS.....681-5950
RED LAKE FALLS.....253-4378
ONE CALL DOES IT ALL
Home Care · Skilled Nursing · Home Health Aides
Foot Care · Blood Pressure · School Health

New In Your Neighborhood?
Still getting over the after-the-move blues? Why Welcome Wagon Visit will cheer you up and help you get settled in faster. It's free to you, and there's no obligation.
I'll bring useful gifts, helpful information and cards from local businesses redeemable for even more gifts.
Take a break from packing crates and call me.
Bonnie Jackers 796-5563
Welcome Wagon

THE MERCANTILE COMPANY
GENERAL STORE FOR MISSES AND JUNIOR FASHIONS
Thief River Falls, Minnesota
THURSDAY, AUGUST 3RD
CRAZY DAYS SALE
SUPER SAVINGS
50 TO 75% OFF
ENTIRE SPRING & SUMMER STOCK!
ALL SALES CASH & FINAL · NO LAYAWAYS

Bostwicks
Crazee Days
Come Early Sidewalk Selling Starts At 7:00 A.M.
Stay Late Inside Sales Open 7:30 A.M. Till 9 P.M.
THE GREATEST BARGAINS ARE HERE – THURSDAY, AUGUST 3
INSIDE STORE OPENS 7:30 A.M.

MEN'S TANK TOPS 2 For $5
WOMEN'S SPRING Coats & Jackets REDUCED 40% TO 60% NOW TAKE AN EXTRA 25% Off
THICK – THIRSTY BATH TOWELS $2.44 And $3.44 HAND TOWELS .....$1.22 & $2.22
MEN'S DRESS PANTS Orig. $30-$32 $14.99
WOMEN'S WINTER Coats & Jackets REDUCED 50% TO 75% NOW TAKE AN EXTRA 25% Off
Complete Set of Flat-Fitted-Cases SHEET SETS TWIN Reg. 12.99 .....$8.99 FULL Reg. 22.99 .....$15.99 QUEEN Reg. 29.99 .....$18.99
MEN'S DENIM JEANS 25% Off Level Guess
WOMEN'S CAMP SHIRTS Orig. $16-$22 $6.99 - $7.99 ALL OTHERS 1/2 PRICE
JUNIOR & MISSES DRESSES 1/2 Price
MATTRESS PADS TWIN · FULL · QUEEN YOUR CHOICE $8.99
MEN'S Spring Jackets 1/2 Price
WOMEN'S SHORTS $4.99 - $7.99 ALL OTHERS 1/2 PRICE
Jr. & Misses' DENIM JEANS 25% Off Levi Dra-Guess
BED PILLOWS $4.99 - $5.99 STANDARD · QUEEN
MEN'S LONG SLEEVE SPORT SHIRTS Orig. $14-$22 $6.99
GIRLS' 7-14 SPORTSWEAR 1/2 Price
WOMEN'S SWIMWEAR 1/2 Price
SAMSONITE & ATLANTIC LUGGAGE 25% to 50% Off
CHILDREN'S AND GIRLS' Winter Outerwear SELECT GROUP 1/2 Price
BOYS' DENIM JEANS 25% Off Levi Guess
WOMEN'S ONE POCKET T-SHIRTS Orig. $10-$19 $8.99
BLANKETS FULL SIZE Orig. $12-$16 $7.99
MEN'S GOLF KNIT SHIRTS Orig. $16 $7.99
WOMEN'S LEVI BENDOVERS Orig. to $30 $14.99
WOMEN'S SLEEPWEAR 20% to 50% Off
Children's & Misses' DENIM JEANS 25% Off
MEN'S SHORTS 1/2 Price
MEN'S COORDINATE SUITS 30% to 50% Off
Playtex Bras 20% Off ENTIRE STOCK
INFANTS' & CHILDREN'S PLAYWEAR 1/2 Price
PRINTED Cotton Blends 99¢ Yd.
BOYS' LONG SLEEVE SPORT SHIRTS Orig. $12-$16 $4.99
BOYS' SUMMER Shorts & Shirts 1/2 Price
WOMEN'S DENIM JACKETS Orig. $29.99-$36.99 $14.99
TABLECLOTHS Orig. $4.99-$6.99 $2.99
POLYESTER DOUBLEKNIT 49¢ Yd.
WOMEN'S ANKLETS 88¢
WOMEN'S PANTY HOSE $1.19
WASH CLOTHS 77¢
TERRY TOWELS $1.22
RAG RUGS 99¢
BOXED Greeting CARDS 99¢

WE'VE GONE NUTS CRAZY DAYS SALE
Large White FLOUR SACKS 77¢ Reg $1.25
30 DENIM LEVI GYM BAGS Orig. $17 2.99
40 MEN'S LEVI JEANS 16.99
36 MEN'S COLORED BRIEFS Orig. 2 For $5 3/2.99
75 MEN'S FLANNEL SHIRTS Orig. $20 6.99
$10 BELOW ZONE All Summer SPORTSWEAR $1.99 To $4.99 Reg. to $9.99
36 WOMEN'S LEATHER BOMBER JACKETS Orig. $195 99.99
60 BOYS' LEVI KNIT SHIRTS Orig. $16 6.99
85 GIRLS' 7-14 DENIM JEANS Orig. $30 19.99
60 POTPOURRI Orig. $1.99 66¢
25 BEACH TOWELS 4.99
Women's SAMPLE JEWELRY 1/2 Price TAKE AN EXTRA 25% OFF THE 1/2 PRICE

OBITUARIES

Margaret Torfin, 66

Thief River Falls — Margaret Torfin, 66, died July 27 at the Tri County hospital in Wadena.

Mass of the Resurrection was held July 29 at the St. Bernard's Catholic church with Rev. Dennis Dwyer officiating. Burial was celebrated. Special music was provided by the church choir with Mrs. Ann Marie Lagerstrom. Honorary casketbearers were Anne Hamre, Adam Torfin, Adam Torfin, Norman Pearson, Abigail Nelsen, Lydia Dorffer, Lois Arneskjaer and Delores Spraner. Active casketbearers were Ruth Ann Berg, Kristi Zvis, Bernard Magnuson, Herb Whitlow, Ole Torfin and Ole Torfin. Interment was in the church cemetery. The Olson Funeral Home was in charge of arrangements.

Margaret Mary Eve was born Apr. 2, 1923 in Grand Forks, daughter of George and Emelia (Kuchera) Eve. She grew up, attended school and graduated from Greenbush high school in 1941, then graduated from the Mayo School of Medical Lab in St. Paul, Minn. MN, as a registered nurse. On Nov. 4, 1946 she was married in marriage to her Torfin at East Grand Forks. She worked in the Roseau hospital for one year, then for 39 years at Thief River Falls in St. Bernard's hospital. Northwest Medical center, retiring in 1986. She was a member of St. Bernard's Catholic church.

She is survived by her husband; one daughter, Mrs. Dorothy (Dennis) Bjerken of Thief River Falls, Joan Shirley, Rebecca Torfin and Jill Torfin, all of Minneapolis; two sons, Doug Torfin of Phoenix, AZ, and Capt. Ole Torfin, USAF, Grand Forks, ND; five grandchildren; her grandfather, two sisters, Mrs. Diane (Howard) Whitlow of Angola, and Mrs. Larry (Gerdie) Ryan of Roseau; and three brothers Raymond Eve and Richard Eve, both of Twin Harbors, and Ole Eve of Roseau.

She was preceded in death by her father and one sister, Carolyn Olson.

Dorothy Gulrud, 84

Thief River Falls — Dorothy Gulrud, 84, died July 25 at the Tri County Medical center in Thief River Falls.

Funeral services were held July 28 at the Grace Lutheran church with Rev. Paul Bertram officiating. Burial was in the church cemetery. Honorary casketbearers were Michael Crosslen, Thomas Cameron, Theodore Corrigan, Robert Sorenson and Ole Hanson. Active casketbearers were the Mr. Lutheran committee members. The Grace Funeral Home was in charge of arrangements.

Dorothy Florence Jenkins was born May 7, 1905 in Chisholm, the daughter of Thomas and Mary (Jenkins) Jenkins. She lived with her family in Ashley and later moved to Frazee where she grew up. She was united in marriage to Carl Gulrud on Apr. 4, 1931 in New York City. They made their home in Frazee and later moved to spending in Thief River Falls where they had lived since.

She is survived by her husband; one daughter, Mrs. Karen (George) Corrigan, Thief River Falls; two grandchildren and three great-grandchildren.

She was preceded in death by her daughter, Betty Ann Cameron, and 11 brothers and sisters.

Cy Thompson, 88

Thief River Falls — Cy Thompson, 88, died July 28 at his home in Thief River Falls.

Funeral services are being held July 31 at 10:30 a.m. at the Bethany Lutheran church in Thief River Falls. Officiating ministers will be the St. Bernard's ceremony. The Robinson Funeral Home is in charge of arrangements.

A complete obituary will be printed in a later edition of the Times.

THE TIMES
Telephone
(218) 681-4450
Robert Wagenmann
Owner-Publisher
Gladys Wagenmann
Publisher Emeritus
Kevin Wagenmann
Publisher
JERALD F. MATTSON, Publisher
DAVID LUNDBERG, Editor
DONNA WAGENMANN, Business Manager
DENNIS HILL, Associate Editor
DAVID ROSENFELT, Associate Editor
DAVID MAGNUSON, Sports Editor
MARY ANN LUCKERS, Production Supervisor
USPS 437-380
ISSN 8750-3883

Gladys Larmoe, 87

Thief River Falls — Gladys A. Larmoe, 87, died July 31 at the CNC unit of Northwest Medical center in Thief River Falls.

Funeral services were held July 28 at Our Lutheran church at Thief River Falls with Rev. Robert Arneson officiating. Burial was in the church cemetery. Honorary casketbearers were Mrs. Hjalmer Hansen, organist, Clarabelle Kjorstad, Mrs. Alfred Anderson, John Mellis, Floyd Jones, Melvin Jacobson, Ole Jacobson, Ole Torfin, William Jacobs, Jr. and Carroll Carlson. Interment was in the church cemetery. The Curtins Funeral Home of Thief River was in charge of arrangements.

Gladys Anna Larmoe was born July 7, 1902 in Crookston township. She shall journey, the daughter of Christ and Sophie (Carl) Larmoe. She attended a rural school and grew up on the family farm near Crookston and later in Thief River Falls. She was a lifelong member of Our Savior's Lutheran church of Thief Lake, active in church life and Ladies Aid. Beside her parents, she was preceded in death by a brother, Warren and one sister, Helen Cullen, she spent her years farming with her brother and sister in the Thief Lake community. In 1979 she moved to Thief River Falls to live with her sister and spent her home in the Heartland Village apartments. During the past year she has been a resident of the CNC unit of Northwest Medical center.

She is survived by one sister, Emma Hanson of Thief River Falls and three nieces and three nephews.

She was preceded in death by her parents, one brother, H. Stanley Larmoe in 1918, and one sister, Helen Jones in 1979.

Duane Hanson, 57

Madison, WI — Duane A. Hanson, 57, died July 24 in Madison, WI.

Funeral services were held July 29 at Our Savior's Lutheran church. Catholic church. Interment was in Madison, WI.

Duane A. Hanson was born Oct. 15, 1931 in Thief River Falls, the son of Ole and Ruth (Hanson) Hanson. He attended school and graduated from Thief River Falls and moving to Madison, WI in 1961.

He is survived by his wife, Dolores; one daughter, Mrs. Jeanette (Jerry) Kaiser, Madison; one son, Dr. Jerome Hanson, Madison; one sister, Mrs. Ruth Torfin of Thief Lake, Lore Church of New Prague and Lila Johnson of St. Cloud; and an uncle, Odin Hanson of Thief River Falls.

He was preceded in death by his father in 1981.

TI Will Change Its Name To College Tuesday

(Continued from Page 1)

of status," the state director said. "There have been many states that show that academic status is coming, a division from a college over the first, or minors."

Giving the students who graduate from our system the choice to name the degree, "we think it's college degree will put them on a more equal footing with a graduate of other systems. Employers also value graduate employees who have a college degree from a college, as opposed to a university. The change in name is just another way that we are trying to get the changing needs of our students."

A group conference is planned for Aug. 10 in Thief River Falls to discuss the proposed name change and discuss other developments involving the land school system.

Dry Weather Aids Event Attendance At Summerfest

(Continued from Page 1)

ced group will seen by Michelle Madson with District Albert second place, Jeff Jacobson third. All are from Thief River Falls.

In the 11-13 year old category the winner was Cathy Owen of Oslo, IL, with Rocky Wilson of Grygla second. Jessica Michy of Thief River Falls third.

The tiple rates in old 14-16 year old category was won by Cory Lanffer, in the 5-7 year old category the first place winner was Jerod Tinner with Kelly Langerud second.

General chairman David Heinz said the attendance was good if the Sunday events with LaFleur and Bemidji performing and jamboree (an outdoor fireworks show which concluded the event.

RSVP Honors Seniors At Annual Banquets

Nearly 600 Retired Senior Volunteer Program (RSVP) members will be honored at two separate banquets and guest August 8 and 9 in Brown dining room at the University of Minnesota, Crookston campus. Registration begins at 10 am.

The banquet is held to recognize the volunteers who contributed the most time throughout the year. Hal Gardner, RSVP director said.

Because of large number of people attending the banquet on Tuesday, Aug. 8 for residents of Thief River Falls and East Lake Jennings, and Wednesday's banquet will be for those in Marshall, Pennington and Polk counties.

Volunteers will be recognized in their community service. They have logged over 80,000 hours in the five counties, at 70 stations with an average involved between minimum sixty hours and over 1,000 hours annually.

The banquet is free to all RSVP volunteers who have volunteered at least 30 hours throughout the year, according to Gardner. For more information call the RSVP office at 683-1300 or (218) 281-6010, or 281-

M. Weigel Is Graduate Of Lake Area TI

Marilyn J. Weigel of Thief River Falls graduated July 28 from the Detroit Lakes community technical program, the Lake Area vocational technical institute in Wadena, SD. She was one of 127 students taking part in the 20th annual summer graduation ceremony.

While the thrill of victory experienced by water light dance skaters these youngsters Saturday in Thief River Falls, they evoked agony of defeat by waiting in the water running along the curb. Two-year-old Christopher Juggins, son of Shaddin and Kay Juggins who were in town for a 25-year class reunion, watched in fascination as another youngster used his saturated shoe for a swim.

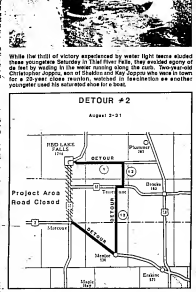

This detour will go into effect Wednesday, while the contractor works on the section of the highway 32 improvement project between Red Lake Falls and the intersection of highway 32 with highway 89. When this second detour is lifted about the end of August, the original detour will be in place for the remaining portion of highway 32 from Gatzke to highway 89. Project completion is scheduled for some time in October.

AGDER . . .

Elk Creeters, top-liner with other singers in Valley Home in Thief River Falls, now takes his turn in the Dennis Deziel Show in Agder. The show will be the Silver Spurs Band of Minneapolis, combination in which they all appear.

GATZKE. . .

Silver guests on Sunday at the Alan Gustafson home in Gatzke were Bill Gustafson of Oshkosh, Lauer and Mrs. Gustafson of Oshkosh, Lauer and Mrs. Gustafson of Oshkosh, Lauer and Mrs. Ken Hanson Road was a gathering at the Oslo Lutheran Medical center last week.

SILVERTON

MRS. CLARENCE PETERSON, T.R.F. 681-1359

Dorothy Chapman returned to Crookston Monday afternoon or related sometimes for Matilda Gerhardt on her sister-in-law, Mrs. Gerhardt's birthday. Her sister Chapman came to Crookston Returning home later in the afternoon she visited the sister-in-law, Mrs. Ruth Ann Nelson or their daughter, Mrs. Ruth Ann Nelson, Mrs. Gerhardt's birthday.

Hemphpiers at the Martin Hansen home Sunday were Mrs. Hansen, Mrs. Bernice Hansen, Mrs. Ruth Hansen, Sandy Hansen, Dorothy and Gerhard of Bloomington, Mrs. Hansen's birthday was celebrated. Mrs. Hansen's birthday was celebrated on Friday.

Mr. and Mrs. Lukas Rugowski, Mathilda and Albert Rugowski and Mr. and Mrs. Charles Peterson were dinner guests Sunday at the Rugowski home in honor of Albert Albert Rugowski's birthday, which was celebrated later in the afternoon with Mr. and Mrs. Rugowski.

Mrs. Adel Hansen and Dorothy of Grand Forks were Sunday evening visitors and supper guests at the Martin Hansen home. Mrs. Gerhardt celebrated her birthday on Friday at the Clarence Peterson home. Supper guests were Mrs. Hansen, Mrs. Gerhardt, Mrs. Hansen, Mrs. Hansen, Sandy Hansen, Dorothy and Gerhard of Bloomington, Mrs. Hansen's birthday was celebrated.

Mr. and Mrs. Clarence Peterson were Sunday afternoon visitors at the Lawrence Peterson home in Crookston.

Mr. and Mrs. Clarence Peterson were Sunday afternoon guests at the Wilbur Peterson home in Crookston.

Mr. and Mrs. Arnold Peterson, Julie and Shawn were among the birthday supper guests Sunday evening at the Ole Torfin home of Thief River Falls celebrating Ole's birthday.

Sunday afternoon supper and afternoon guests at the home of Ole Lundgren were Mrs. Ed and Mrs. Lorne Lundgren, Kyle and Kevin.

Mrs. Arnold Peterson was among the afternoon guests Saturday at the Wilbur Peterson home in Crookston for Mrs. Ruth Ann Nelson.

Mr. and Mrs. John Rassach and Mrs. Ruth Ann Nelson were Friday afternoon guests at the home of Mr. and Mrs. Ed Rassach in Crookston and also were luncheon guests there.

A Thursday afternoon visitor of Dorothy Peterson in the home of Mr. and Mrs. Clarence Peterson in the evening Mr. and Mrs. Marvin Hansen of Fisher arrived at Hallstrom's home along with Mrs. Hansen's sister, Mrs. Ruth Ann Nelson, ship of California and Florida.

Dear Friends,
Have you heard someone say, 'We are looking at each other when alone, why should I visit the company is great?' The time of death is no time to be giving thought to funeral arrangements. Preplanning is the honest and kind thing to do for ourselves and our loved ones, also from relatives and friends. This relieves their greatest pressure as an expression of compassion and love, both at the funeral service and during the trying days ahead.
Respectfully,
Belmont Funeral Home
JIM & WANDA
(Paid advertisement)
Funeral directors recommend Purple Cross
Purple Cross meets our strict requirements as a means of preplanning and prefinancing funerals.
It offers a wide choice of affordable plans to meet your family's needs and is good anywhere in the world. It is an insurance program that assures you funds will be available when they are needed. It offers plans that increase in value to help offset inflation.
That's why we endorse and recommend The Purple Cross Plan to families we serve.
Contact a member of
Minnesota Funeral Directors Association
... or phone 612/582-1032 for further information
The Purple Cross Plan is life insurance underwritten by Security Life Insurance Company of America, Minneapolis, MN

EVENING TELEVISION SCHEDULE

Monday, July 31

	KXJB-4	WDAZ-8	KBRR-10	KGFE-2	KTHI-11	WTBS-9
6:00	Movie: Frankie	Jeopardy	Jeopardy	Jeopardy	Jeopardy	Movie: Frankie
6:30	Hard Copy	Wheel of Fortune	Wheel of Fortune	Wheel of Fortune	Wheel of Fortune	Movie: Frankie
7:00	Movie: Frankie	Entertainment Tonight	Entertainment Tonight	Entertainment Tonight	Entertainment Tonight	Social Court Show Court
7:30		Star Search	Star Search	Star Search	Star Search	
8:00			Movie: Frankie	Movie: Frankie	Movie: Frankie	Movie: Frankie
8:30						
9:00						Movie: Frankie
9:30						
10:00						
10:30						
11:00						

Tuesday, August 1

	KXJB-4	WDAZ-8	KBRR-10	KGFE-2	KTHI-11	WTBS-9
6:00	Movie: Frankie	Jeopardy	Jeopardy	Jeopardy	Jeopardy	Movie: Frankie
6:30	Hard Copy	Wheel of Fortune	Wheel of Fortune	Wheel of Fortune	Wheel of Fortune	Movie: Frankie
7:00	Movie: Frankie	Entertainment Tonight	Entertainment Tonight	Entertainment Tonight	Entertainment Tonight	Movie: Frankie
7:30		Star Search	Star Search	Star Search	Star Search	
8:00			Movie: Frankie	Movie: Frankie	Movie: Frankie	Movie: Frankie
8:30						
9:00						Movie: Frankie
9:30						
10:00						
10:30						
11:00						

Wednesday, August 2

	KXJB-4	WDAZ-8	KBRR-10	KGFE-2	KTHI-11	WTBS-9
6:00	Movie: Frankie	Jeopardy	Jeopardy	Jeopardy	Jeopardy	Movie: Frankie
6:30	Hard Copy	Wheel of Fortune	Wheel of Fortune	Wheel of Fortune	Wheel of Fortune	Movie: Frankie
7:00	Movie: Frankie	Entertainment Tonight	Entertainment Tonight	Entertainment Tonight	Entertainment Tonight	Movie: Frankie
7:30		Star Search	Star Search	Star Search	Star Search	
8:00			Movie: Frankie	Movie: Frankie	Movie: Frankie	Movie: Frankie
8:30						
9:00						Movie: Frankie
9:30						
10:00						
10:30						
11:00						

Changes Made In Private Industry Council Program

Two major changes have been made in the Pilereed Program Year 1989 Job Training Plan, according to Gail Blumhoff of the Northwest Private Industry council in Crookston.

One of the changes would establish a supportive services' element in the work experience component of the program, permitting payments of auto or school supplies, daily child care and transportation. This will be accomplished by a modification in the Title IIA budget administered by the council.

The second change modifies the authorized use of program which provides from 325 to 400 youths in the seven-county region serving Kittson, Marshall, Norman, Pennington, Polk, Red Lake and Roseau counties. It will involve switching young people into other program areas for continuation of training and employment, Blumhoff said. Persons wishing to obtain copies of the modifications being made in the program may contact Blumhoff at the Northwest Private Industry Council, 1000 Ave. Kittson, Crookston, MN 56716 or call 1-800-242-1032.

Some three-fifth times finish for a year, then move and survive months without finding.

Disaster Funding Available For Area Counties

Because of President Bush's declaration May 8 of eight Minnesota counties (including Pennington and Marshall) as a disaster area due to severe flooding this past spring, local governments, private non profit organizations, state agencies and Indian tribes are potentially eligible for funds under the new Robert T. Stafford disaster relief and emergency assistance act.

Known as Section 404 hazard mitigation grants, the money may be spent on projects located in the disaster area or that would benefit the disaster area. Counties included in the disaster area are Clay, Kittson, Marshall, Norman, Pennington, Polk and Red Lake.

Those interested in obtaining additional information and/or making applications for hazard mitigation program grants are encouraged to contact their local emergency management director or Minnesota Division of Emergency management regional program coordinator.

THURSDAY AUG. 3RD
Limited Quantities
Crazy Days.
Other stores might say our prices are crazy.
But we say, "crazy like a fox".
Because we know these buys are what you want.
THURSDAY AUG. 3RD
Sale Starts 7:30 A.M.
Now 3.99 Men's Tank Tops Original $10
25% Off All Men's Levi Jeans
Now 9.99 Men's Short Sleeve Stripe Shirt Original $18
25% Off All Men's Dress Shoes
25% Off Boys' Jeans DOES NOT INCLUDE SPECIAL BUY
25 to 40% Off All Adult Athletic Shoes
30% Off All Ladies' and Children's Coats and Jackets FREE LAY-AWAY $5.00 Down Holds Your Outerwear Lay-Away Until October 1st With Applicable Monthly Payments. NO SERVICE CHARGE
CRAZY DAY ONLY 20% Off Black Hills Gold Rings, Earrings, Pendants CRAZY DAY ONLY
11.99 Special Buy Boys' Jeans Irregulars, Size 10-14.
25% Off All Junior, Misses, Petite, Women's Jeans
25% Off All Handbags
25% Off All Women's Dress and Casual Style Shoes
25% Off All Children's Athletic Shoes
25% Off All Girls' Jeans
25% Off All Girls' Socks and Underwear
25% Off All Boys' Socks and Underwear
OPEN SUNDAY 12 to 4 P.M.
Mon., Tues., Wed., Fri., Sat. 9:30 - 6:30
Thursday 7:30 - 8:00
Sunday 12:00 - 4:00
JCPenney
PERCENT OFF REPRESENTS REGULAR PRICE MERCHANDISE. NOT SPECIAL BUYS OR ITEMS DESIGNATED SMART VALUE ITEMS.
Thief River Falls

The Times' Editorial Opinion

THE TIMES
Thief River Falls, Minnesota

J.P. Mattson, publisher
Marvin Lundin, editor
David Hill, associate editor

Editorial opinion published on this page, whether locally written or re-printed from other sources is intended to stimulate thinking and discussion among our readers. Opinions expressed by the editor are his own and not necessarily those of other staff members. Opinions expressed in items from other publications may be contradictory to the editor's own views but are offered for their general interest.

What Will Autumn Hold In Store?

Despite the withering heat of the past several weeks, the impending arrival of August renews anticipation for the best season of the four in northern Minnesota. Winter can be tolerated, spring is just a soggy respite from the rigors of winter and summer's pestilence of ticks, mosquitoes and weeds is tempered only by generally comfortable fishing.

But autumn—glorious autumn—has it all. The mornings are cool and fresh, the sun is a welcome warmth instead of a fiery furnace, and the tendency is to cram as much activity into every day as possible before the onset of another winter.

Arriving simultaneously with the autumn season are the hunting seasons. Most of a year of anticipation suddenly comes to realization and the smell of wet dogs, spent shotgun shells, earthy woodlands, mildewed decoy sacks and stagnant sloughs mingle to form an eau d'autumn that no perfumer could hope to rival.

No one who has ever ridden for a distance to the hunting fields in a closed car with eager bird dogs on a frosty morning could ever forget the fragrance of fall. Often times it really reeks!

But we digress. The topic of this editorial was intended to be what the hunting seasons would bring this year in the way of regulations and restrictions and how we here in the northland will fare in those circumstances.

Hope holds forth for increases in the sharptail grouse population with the availability of Conservation Reserve Program (CRP) acreage for nesting and covey cover. Unless the grasshopper spraying takes its toll of the birds, there should be more sharptails in the area this fall.

Optimism also holds forth for a good ruffed grouse population which should be nearing the peak of its purported cycle. A bad year for deer is generally a good year for ruffed grouse (the deep snow provides roosting cover and concealment from airborne predators) and the past winter was not a good one for deer. Feeding and trailmaking projects undoubtedly carried a good number of the whitetail herd through a difficult winter.

The big question mark is the waterfowl season and what will be permitted. A number of duck species are in trouble and internationally the number of ducks has been declining for several years. Perhaps the most beneficial decision from the ducks' standpoint would be the decision to have no waterfowl season at all. But what is best for the ducks is not necessarily best for the agencies that deal in duck hunting. These agencies count on revenue from licenses and waterfowl stamps to support their programs and pay their salaries.

What seems to be more likely, however, is the structuring of a season which will sell the most licenses and stamps while harvesting the fewest ducks. Quite frequently when that happens, northern Minnesota winds up with the smallest piece of the pie.

Hunters in Canada will hammer the birds on their nesting and staging grounds and hunters in Louisiana and other southern states will do the same on the wintering grounds. In Minnesota we will preach restraint and conservation and grave concern for the resource while still offering a shortened season, reduced bag limit and enough species exceptions to fill a notebook.

We would encourage hunters not to hunt ducks this fall, or at least to cut back on their efforts. Don't neglect to buy your state and federal waterfowl stamps—the resource still needs the financial support they provide—but hunt ruffed grouse or go fishing or even try for geese which are not in as dire straits as most duck species.

But if a season is to be and regulations are to be made, they should treat the hunters of northern Minnesota as fairly as those further south. That means consideration of our climate, the birds we produce, the length of time they stay in this area and other factors. Such has not always been the case.

Complicated Taxation

According to John James, Minnesota commissioner of revenue, Minnesota holds a record with 29 categories used to assess property at different tax rates. No other state comes close to matching this record.

James believes that the Minnesota system of taxing different types of property at many varying tax rates is so complex that few citizens, if any, understand it. He says the system has evolved into creating every widening gaps between properties that are taxed at lower rates and those taxed at higher rates.

Rental housing, for example, is taxed at rates that are three to four times the rate for owner-occupied homes. Businesses in Minnesota pay property taxes at rates four or five times as much as for homes.

The problem came about, according to James, because for years Minnesota kept tax rates for homes and farm homes low in order to encourage home ownership. To help pay for this tax break, higher rates were imposed on rental housing and business properties.

Now high taxes discourage investment (as rental property) in single family houses, duplexes, tri-plexes and apartment buildings. This contributes to shortages of rental housing, high rents and poorly maintained property.

"When owners of rental housing find their taxes mounting, they have little choice but to raise rents," James said. "Since many renters in Minnesota are in low income brackets and already devoting a large portion of their incomes to housing, property tax increases can result in substantial hardship.

"Instead of increasing rent," he adds, "some landlords cope with higher taxes by cutting back on maintenance and upkeep. This results not only in unattractive living conditions, but also in unhealthy and unsafe conditions."

Business owners cope with higher tax rates by paying for them out of profits, passing them on to their customers in higher prices, passing them on to their employees in reduced wages and benefits, or a combination of all three. When a highly competitive business faces increased taxes, the increase is generally paid out of employee costs.

"If all competing firms paid the same rates, property taxes would not be an issue. But Minnesota companies that compete with businesses from other states with lower taxes are at a disadvantage," James said. "These businesses may decide not to expand in Minnesota or they may decide to leave our state altogether. And Minnesota's high taxes on business properties make it difficult to attract new businesses to the state, too."

James isn't telling us anything new. Business has been complaining about inequitable property taxes for years, and with good reason. It is true that residential and some agricultural properties have not been paying their fair share.

"Our present property tax system was intended to encourage stable communities," James concludes, "but in shifting the property tax burden to businesses and other income-producing properties in order to benefit homeowners, the system encourages just the opposite. It is time we look for better ways to accomplish these goals."

Perhaps to a degree James is right, but we don't really view property taxes as very fair taxes in any case. While he and others are looking for ways to change the system, some of that looking should be outside the property tax arena.

And a look at unnecessary spending wouldn't be unwise either.

Borrowed Nonsense:

Two men were walking through a historic cemetery when they came across a stone with the inscription: "Here lies Senator John Kelly, a true statesman and an honest man."

"Imagine that!" one of the men exclaimed. "They have three people buried in one grave."

Letters To The Editor And Corrections

Responses to editorial comment or letters with original thoughts or ideas of general interest are encouraged. Right to edit letters for length and clarity is reserved. Letters intended for publication in other publications as well as The Times will not generally be accepted. All letters must be signed and contain an address or phone number of the writer so authenticity can be verified. The Times will withhold publishing the name upon request, but reserves the right to release the name to persons who have a legitimate interest in the subject matter.

Corrections: Despite every effort to avoid errors in news reporting and advertising, The Times recognizes that errors will be made. We welcome reader participation in calling such errors to our immediate attention by telephone at 681-4450. Every effort will then be made to correct or clarify the error or misunderstanding in the next issue of The Times.

THE TIMES

HICKORY...

David Arveson and Kyle were shoppers in Thief River Falls on Monday. They also visited with his mother, Marie Arveson, at the CNC unit at the hospital.

Mr and Mrs. Kenneth Peterson visited at the Arnold Haugen home Tuesday evening. Kyle Arveson called there during the day.

Sarah and Emily Mugass of rural Thief River Falls spent a few days during the week with their grandparents, Mr and Mrs. Ernest Mostrom.

Walter Mostrom of Minneapolis has spent the week at the farm here. He called at the Arnold Haugen home Wednesday evening.

Mr and Mrs. Gary Johnson and Brian were coffee guests at the Arnold Haugen home on Saturday afternoon.

Ella Mostrom of Gonvick returned to her home on Monday after spending nearly a month in the hospital as she had hip surgery and is doing fine now. Mr and Mrs Kenneth Peterson visited Ella on Wednesday and they also called at the Annie Arveson home in Gonvick.

Ernest and Lorraine Mostrom were amongst the many relatives and friends who came to celebrate the 50th wedding anniversary for Art and Alma Nelson at their home in Thief River Falls on July 22nd. Congratulations to Mr. and Mrs. Nelson.

Mr and Mrs David Arveson, Michael, Darren and Kyle attended the Pennington County Fair in Thief River Falls on Friday.

Services were held at the Nazareth Lutheran church of rural Trail on Sunday. A lot of friends and neighbors came to help Thore Skomedal celebrate his 100th birthday. They all enjoyed a delicious dinner including a decorated birthday cake with 100 candles and ice cream. There were a lot of pictures taken and friends visited with him. They all enjoyed a nice day. Happy birthday, Mr Skomedal. Mr. Skomedal is a former resident of Hickory township but is now living in Thief River Falls.

Callers during the week at the Willis Good home was Darren and Kyle Arveson, Richard Berrett and Orben Good.

Willis Good called at the Thore Skomedal home in Thief River Falls on Thursday. Kathy Good, Michael and Gena visited at the Gladys Hanson home on Thursday. Jane Good called there on Sunday afternoon.

Callers at the Gladys Hanson home during the week were Lorraine and Ernest Mostrom, Orben Good, Jane Good and Kyle Arveson.

Mr. and Mrs. Orville Christienson called at the Arnold Haugen home Sunday evening.

ZANY CROSSWORD by Dickson

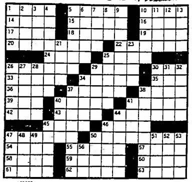

ACROSS

38 Ms. Buzzi e.g.
39 See 5 Across
40 Expand
41 Idea taken for granted
42 Foxy idol styles
43 Cheese made backwards
44 Belligerent airplane
45 One of Ali's predecessors
46 Jap booze
47 Recorder of scenes

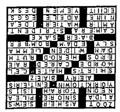

BROOKS

PEARL LANIEL
681-4470

A get acquainted brunch was held at the home of Mr. and Mrs. Stephen Asselin on July 4th in honor of Fr Jon DeCran so he could meet several of his new parishioners. Those present were Fr DeCran, Mrs. Olivine Juneau of Cannon Falls, Gail Morinville of Minneapolis, Mr and Mrs John Mattila, Mrs Therese Morinville and Mrs Nora Delage. A later guest was Emmitt Morinville, Pat Perringer and Ron Paradis.

Mr and Mrs Raymond Cheput visited with Mrs Edna Hyde of Plummer on Thursday evening.

Thursday evening Mrs George Buethwick and family of Oklee visited with their grandmother, Mrs Lillian Hince.

Mr and Mrs Stephen Asselin attended the 50th wedding anniversary of Mr and Mrs Joe Asselin on Sunday, July 9th.

Mr and Mrs Wallace Hince of Oklee visited with Mrs Lilly Hince on Saturday afternoon.

Mr and Mrs. Lanis Karel traveled to Neche, ND, on Friday to visit with his cousin, Rex Karel, who had just returned home from the Cavalier hospital.

Sister Mary, Sister Valeria, and Mr and Mrs Stephen Asselin visited at the Hillcrest nursing home on Tuesday. Sr Valeria enjoyed childhood memories with her brother, Albert Lessard.

Sunday evening guests of Mrs. Lillian Hince were her son, Mr. and Mrs. Willard Hince, Sr., of Thief River Falls, Mrs. Mae Sabourin and Mrs. Evangeline Grove.

Mrs. Edna Hyde and Mrs. Jesse Paten of Neche, ND, visited with Mr and Mrs Rex Karel of Neche on Friday afternoon.

Mr and Mrs. Stephen Asselin, accompanied by their granddaughter, Joy Mercil, arrived home on Sunday from Minneapolis where Stephen had an appointment with his cardiologist. While in Minneapolis they visited Pat and Sue Pfahl of St. Paul and on their return back they visited with their son-in-law, Kent Wentzel, in St. Cloud.

Mrs Edna Hyde spent the weekend with Mrs Annie Blair in Altona, Manitoba, and on Saturday they went to Portage LaPrairie to attend a wedding of a cousin, Clinton, and Sally Buss, held at the Presbyterian church there. They returned to Altona on Sunday. On Monday Edna visited at the home of Mr and Mrs. Lawson Paton of Neche, ND, and attended the senior citizen dinner in Neche and returned home Monday evening.

Guy Mercil, son of Mr and Mrs. LeRoy Mercil, returned home from a youth summer camp on Sunday.

Denise and Darrin Grimm, Lisa Chaput and Wade Turner of McIntosh drove to Minneapolis to visit with a cousin and sister, Connie Turner and Mr. and Mrs Terry Strom. While there they all enjoy a cruise down the Minnetonka lake and river over the weekend.

Mrs. Barb LaCoursiere, accompanying her uncle, Ralph Mercil of Arizona, arrived on Thursday to visit her parents, Mr. and Mrs. Robert Gagner, and families.

Mr. and Mrs. Clara Thompson of Grand Forks were weekend guests of her parents, Mr and Mrs. Aurel Parenteau.

A potluck meal was enjoyed at the Brooks Senior Citizens Homes circle on the 4th of July with Mr and Mrs. John Mattila as the honored guest to help Mrs. Aliza Mattila to celebrate her birthday. Guests were Mrs Olivina Juneau of Cannon Falls, Mrs. Mae Lafiller, her daughter, Mrs Irene Williams and a friend from Connecticut, Mrs Nora Delage, Mrs Ruby Bruggeman, John and Aliza Mattila, Mr and Mrs. Stephen Asselin, Mrs. Louise Mercil, and Mrs Dora Derosier. Happy birthday, Aliza.

Little Kristina and Marc Walter, children of Mr and Mrs. Roger Walter of Plummer, and Andra Cekella of Hinckley were weekend guests of their grandmother, Mrs Pearl Laniel.

The Brooks Birthday club met Thursday afternoon in the St. Joseph church parlor with 12 members answering roll call. The meeting was held by Mrs. Nora Delage and after, games were played. Those in attendance were Mr. and Mrs. Hervey Riendeau, Mrs Ann Cardinal, Mrs. Dolores Borberich, Mrs. Mayme Berberith, Mrs Pearl Laniel, Mrs Nora Delage, Mrs Aliza Mattila, Mrs Mae Sabourin, Mrs. Lillian Hince and Mrs Dorothy Myhre. The door prize was won by Hervey Riendeau. Lunch was served by Pearl, Nora and Lillian.

Jenny Ose

Ose Among First 4-Hers Invited To Visit Russia

Among 20 young Minnesotans who are the first 4-H club members in the United States to be invited to the Soviet Union is Jenny Ose, 17, daughter of Joe and Dawn Ose of rural Thief River Falls and a member of the Steiner 4-H club.

The Minnesota group was invited by the Central Pioneer Palace in Moscow, a Soviet youth group, following a photo exchange between Minnesota 4-H and the Pioneer organization.

Jenny and the 19 other Minnesota 4-H club members along with three adult advisors will be in the Soviet Union August 2-16. They will participate in a week-long international summer camp near Moscow, where young people from several countries will live together and discuss environmental and peace issues. The Minnesotans also will stay with Soviet families during their visit.

Ose applied for the trip and was selected on the basis of an essay and interviews. She has been a member of the Steiner 4-H club for nine years where she has held various offices. She has been active in several project areas and won state fair trips with exhibits and demonstrations.

"International understanding begins at home, around the dinner table," states Dave Pace, who coordinates international programs for Minnesota 4-H youth development and will accompany the group on its trip. Pace said the home stays, which are part of all 4-H exchange programs, help young people develop more understanding of international issues and take more responsibility for themselves.

Minnesota 4-H youth development is the state's largest out-of-school educational program, serving 209,000 young people. It is part of the University of Minnesota's extension service.

HIGHLANDING...

Jay Olson, Wendi and Dustin of La Moure, ND, spent the weekend visiting with her parents, Mr and Mrs. Lawrence Smsky, in Oklee.

Friday and Saturday Mr and Mrs. Kevin Tharaldson, Ashley and Bethany spent the weekend with Becki Johnson at Edina. On Saturday Kevin and family visited with Richie and Karen Johnson and family and attended the Apple Valley zoo.

On Thursday Inga Coan was a dinner guest with Alice Lund.

On Tuesday Jim and Marcie Daleski and family of Nebraska visited at the Jim Johnson home. Jim is Lois' cousin. Evening visitors were Julie Grawska and boys, Marcella Bishop. Mr and Mrs Tom Scheef and boys also visited at the Johnson home with the Daleski family.

The One To See:
DAN DAEVLOW
Corner 2nd & Main
Phone 681-4378
State Farm Insurance Companies
Home Offices: Bloomington, Illinois

Save Like Crazy!
CLOSEOUT ON ALL APPLE PECTIN
MOOSE $1.50 & UP
EARS PIERCED $5.00
EYEBROW WAXING $3.00
Curling Irons $2.50 & Up
HAIR ACCESSORIES 50¢
SIDEWALK SALE WITH MANY MORE SPECIALS
Creative Clippers
109 E. 2nd Street
Thief River Falls, MN 56701 681-3966

COMMUNITY CALENDAR

To have events listed on the Community Calendar, mail or bring them to the Thief River Falls Times office by 5 p.m. on Tuesday for the Wednesday edition or 5 p.m. on Friday for the Monday edition.

NO TELEPHONE ITEMS ACCEPTED.

Monday, July 31

8 a.m. to 12 noon Community Service center at 1004 S. Tindolph, TRF, will be open.

7 to 8:30 p.m. Overeaters Anonymous meeting at Redeemer Lutheran church library, TRF.

7 p.m. TOPS meeting at the Odd Fellows hall, TRF.

7:30 p.m. Adult Children of Alcoholics meeting at the Crossroads center, TRF.

8 p.m. Alateen meeting at Northwest Medical center, TRF.

Tuesday, August 1

6 a.m. Kiwanis meeting at the Best Western, TRF.

9:30 a.m. Golden Kiwanis meeting at the Best Western, TRF.

12:15 p.m. Weight Watchers meeting at the TRF armory.

6:15 p.m. Weight Watchers meeting at the TRF armory.

7 p.m. TOPS meeting at the Gunderson court community room, TRF.

7:30 p.m. Sow & Hoe Garden club meeting at the Herman Christopherson home, TRF.

8 p.m. Al-Anon Family group meeting at the Northwest Medical center (Room 113), TRF.

8 p.m. Alpha group Alcoholics Anonymous meeting at Northwest Medical center (north conference room), TRF.

Wednesday, August 2

9 a.m. Insurance Advocate will be at the Heritage center, TRF.

12 noon TRF Lions club meeting at the Legion club.

1 p.m. Senior circle at the Heritage center, TRF.

2 p.m. Happy Seniors board meeting at the Heritage center, TRF.

Thursday, August 3

2 p.m. Zion Leisure Fellowship meeting at Oakland park, TRF.

5 to 9 p.m. Community Service center at 1004 S. Tindolph, TRF, will be open.

7:30 p.m. Scouting round table meeting for TRF Scout leaders in Warren.

7:30 p.m. Senior citizen dance at the Heritage center, TRF.

8 p.m. Welcome group Alcoholics Anonymous meeting at the TRF city auditorium.

Friday, August 4

2 p.m. Rhythm band at the Heritage center, TRF.

8 p.m. Alpha group Alcoholics Anonymous meeting at Northwest Medical center (North conference room), TRF.

Saturday, August 5

12:30 p.m. 13th District Horticultural society flower show at the Heritage center, TRF.

8 p.m. Lakeside Twirlers square dance at the Union-Lake Sarah campground, rural Erskine.

Sunday, August 6

7 p.m. Quit Smoking clinic at Northwest Medical center chapel, TRF.

Monday, August 7

8 a.m. to 12 noon Community Service center at 1004 S. Tindolph, TRF, will be open.

1 p.m. Friendship club meeting at the Heritage center, TRF.

7 to 8:30 p.m. Overeaters Anonymous meeting at Redeemer Lutheran church library, TRF.

7 p.m. TOPS meeting at the Odd Fellows hall, TRF.

7 p.m. Quit Smoking clinic at Northwest Medical center chapel, TRF.

7:30 p.m. Adult Children of Alcoholics meeting at the Crossroads center, TRF.

8 p.m. Eagles auxiliary meeting at the Eagles club, TRF.

8 p.m. Alateen meeting at Northwest Medical center (Room 113), TRF.

Mental Health Counselors Need To Be Registered

All mental health service providers — counselors, therapists, hypnotists, new-age and wholistic counselors — must now be registered with the State Board of Unlicensed Mental Health Service Providers.

Deadline for completed applications is August 6. Professionals who are already licensed are not affected and do not have to register with the board.

The board also handles complaints from patients or clients of counseling services who feel they have been harmed or treated unethically by a counselor or therapist. Complaints against licensed professionals should be filed with their respective boards.

Further information is available from the board offices at (612) 643-2580.

MPCA Financing Study On Using Waste Tire Chips

Minnesota Pollution Control agency (MCPA) is financing a $30,000 study to determine the environmental effects of using waste tire chips as a sub-grade material in road building in areas where sub-surface soil will not support conventional road building materials.

The study will examine the range of environmental conditions a waste tire road sub-grade can weather, if tire chips leach contaminants when they decompose, and if they will affect a surrounding ecosystem.

MPCA commissioner Gerald Willet said the study will help the agency determine the potential for future use of waste tire chips in road building applications. "One of the keys to cleaning up our state's problem with waste tires is the creation and development of markets for waste tire products."

According to the firm performing the study, Twin City Testing of St. Paul, a final report will be finished and presented to the MPCA by Nov. 1, 1989.

Minnesota generates about four million waste tires each year. The state's seven waste tire recycling facilities are processing almost seven million waste tires per year. That number includes tires from tire dump cleanups.

Balloon rides were to be offered Sunday at the fly-in breakfast at the Thief River Falls regional airport but wind prevented the balloon from being used with a long tether. Intent was to have the balloon rise but remain attached to the ground so it could be returned to the launching area. While the wind Sunday would have been no problem for free flight, it tipped the balloon while on the tether and resulted in cancelation of the ride plans.

GIVE US BOOKS GIVE US WINGS
1989 YEAR OF THE YOUNG READER

In celebration of 1989 as the year of the young reader, The Times is cooperating with the Thief River Falls public library in running this weekly column. Community people will tell about the book or books that were important to them as young persons. If you wish to share your impression of a favorite book, ask for a "Give Us Books, Give Us Wings" form at the library.

THE BOOK THAT GAVE ME WINGS

By
Sara Tyler
8th Grade Student

"Big Bear To The Rescue"

I got this book when I was about five years old, after my dad got home from San Francisco. He brought this book back for me and I was so excited. I tried to read it, but I could only get about three words out of every five. I remember crying because my dad had gotten me this book and I couldn't read it. I also remember my dad told me that it was OK — that we could read it together. I worked so hard to learn to read it, and after I could, I read it almost every night.

In the book Big Bear was everyone's friend. One morning Big Bear learned that one of his friends was stuck in a hole. To rescue him Big Bear had to collect all the things he needed. He got some of his other friends, a bike, rope, wagons, pails and honey. After they rescued their friend, they had a party until night came.

That book means more to me than any other book because of how I learned to read it. My dad and I did it together.

Children can develop a joy of reading by parents taking a few moments of time to read together — just as Sara's father did. The Thief River Falls Public Library has a great number of books for all reading levels and interests. The staff of the circulation desk will be glad to help you find a book of interest so that you and your child can read together and allow books to give you wings.

TIMES Around The Region

by Donna Myhrer

Volunteers Rescue 13 From Nursing Home Fire

Hallock — Volunteer efforts by the Hallock fire department and the Kittson County Volunteer ambulance service saved 13 lives recently when a flash fire engulfed a room at the Kittson Memorial Nursing home. Of the 40 residents of the skilled care home, 13 in the wing where the fire was located were pulled to safety on blankets by fire department personnel. Three residents were hospitalized for smoke inhalation. Two men, Hugh Sugden, 79, and John Hemmes, 99, died in the blaze. (Kittson County Enterprise)

Hayes Park Hosts "Hayes Days"

Wannaska — The fifth annual "Hayes Days" will be held at Hayes Lake state park August 6. Arlyne Johnson will give a slide presentation on "The Bird Connection - Roseau to Rainforest." Philip Held will also lead a tour of the area to learn about the trees in the park and methods of tree management. For more information call park headquarters at 425-7504. (Badger Enterprise)

Festival Offers Chance To Learn Fur Trading History

Deer River — Those who attend the White Oak Rendezvous and Festival on August 4-6 will "step back in time to the 1700's" to experience a page in fur trading history. A large fur trader's encampment with over 50 lodges and 150 people in period dress will be there. Demonstrations on canoe building, log structure building, and blacksmithing will also be presented. An 80-acre site is being developed at the junction of highways 2 and 6 to host this annual rendezvous. (Red Lake Falls Gazette)

Lake Of The Woods To have Steam And Gas Show

Roosevelt — Antique farm tractors will be featured at the Lake of the Woods Steam and Gas show August 5 & 6 at a location nine miles north of Roosevelt on highway 17. A "pioneer home" and operating blacksmith shop will also be available. There will be an afternoon parade of whichever of the antique cars, tractors and steam tractors can be persuaded to run. (Warroad Pioneer)

Grass Fire Burns 80 Acres Near Lengby

Lengby — The Fosston Volunteer Fire department and a DNR firefighting crew battled a major grass fire south of Lengby recently. The fire, along the Pine Bend road, consumed about 80 acres before it was brought under control three hours after it started. The Fosston fire department responded with five units. (Thirteen Towns)

Stephen Plans Pop & Watermelon Day

Stephen — The Stephen pool staff announces plans for the annual Pop and Watermelon Day August 4. There will be many games and activities as well as lip sync contests. All area youngsters are invited. (Messenger)

Carvers Convened At Blackduck Festival

Blackduck — Over 35 exhibitors planned to attend the sixth annual Blackduck Woodcarvers festival at the park there. In addition to many exhibits, food and music, a 21-foot heritage "totem" pole which was dedicated to the city in 1984 has been repainted and will be displayed. (American)

Horse Show Lists July 22 Winners At County Fair

Winners were announced recently from the open horse show held Saturday, July 22, in conjunction with the Pennington County Fair.

Prize winners included:

+ Junior Grand Champion - Feel So Proud, owned and shown by Greg and Darrin Bengston, Middle River.
+ Junior Reserve Champion - Casey Did Too, owned and shown by Larry Rahn, Thief River Falls.
+ Senior Grand Mare - Miss NewFashion, owned and shown by Gina Peterson, Thief River Falls.
+ Reserve Champion Mare - Cherokee, owned and shown by Kristi Wichterman, Plummer.
+ Senior Grand Champion Male - Expression Cat, owned and shown by Michele Fulton, Warren.
+ Senior Reserve Male - Silverado Red, owned and shown by Gina Peterson, Thief River Falls.

THE TIMES
YOU CAN'T AFFORD TO BE WITHOUT IT
681-4450

UFF DA!
CHECK OUT THESE CRAZY DEALS!
SPECIAL GROUP OF LOVESEATS From $188.88
ODDS'N ENDS WOOD CHAIRS... From $48.88
CARPET REMNANTS 1/3 OFF SALE PRICES
CARPET SAMPLES 50¢ EACH
GROUP OF PICTURES 50% OFF
More Sidewalk Specials For Sure!
POPPLERS HOME FURNISHINGS
201 North LaBree 681-3914

Crazy Days
WALLPAPER
Single Rolls Starting At 50¢
Double Rolls Starting At $1.99
LINOLEUM & CARPET REMNANTS PRICED TO SELL
GREEN GRASS TURF Sq. Yd. $3.95
MASKING TAPE Roll 59¢
ODD LOT PAINT $4.00 Per Gal.
DISCONTINUED PICTURES Priced To Sell
CHECK OUR SIDEWALK SALES
NIGHT LIGHTS Each 59¢
PAINT & GLASS INTERIORS
681-3012
4th & Horace, T.R.Falls, MN

Nelson Prepares For 13th Dist. Flower Exhibit

(Continued from Page 1)

having them around the yard and house."

Presently Olga says she devotes about five hours a day on average to working with her flowers—moving things, transplanting, weeding and carrying water. And she admits to occasionally getting so involved with her plants in years gone by that she would lose track of time.

"Norton would come in from the field at noon or in the evening and I wouldn't have a meal ready," she said. "I learned that if the meal wasn't ready it helped to at least put the plates on the table. One day Norton came in with a song he had made up. It started out, 'I wish I was a flower....'"

An active leader in the Smiley 4-H club for 12 years, she also served as president of the county 4-H leaders council for two years. She helped many members with flower projects, including her own daughters.

In addition to their son Dennis, the Nelsons have four daughters: Mrs. Robert (Jean) Bronsdon of Madison, WI; Lois, at home; Mrs. Phil (Sharon) Busch of Akeley, and Mrs. Lowell (Nelda Lea) Carpenter of Minneapolis. They also have 11 grandchildren and a two-year-old great grandson.

A charter member of the Moccasin garden club that she helped organize in 1961, Olga held several offices in the club as well as being an enthusiastic participant. She exhibited extensively for many years at the county fair, winning a number of grand champion awards, including four on floral arrangements.

She has received the Award of Merit award from the Minnesota State Horticultural Society in 1970, the Distinguished Service award from the state organization in 1985 and the Honorary Life Membership in 1987.

In the nomination for Honorary Life Membership, president Valarie Torstveit of the Moccasin club noted:

"Some of her earnings from the 13th District shows include: Most points for three years, most points in three divisions of flower arranging; two grand champion awards on floral arrangements and numerous blue ribbons, highest points and grand champion winner seven times in the rose division; also highest points winner in house plants, perennials, dahlia and new introductions.

"Olga considers her ability to grow all types of plants her biggest and most rewarding accomplishment. She has specialized in growing roses, iris and dahlia in addition to other perennials and annuals. She is considered by her friends to be very knowledgeable about all types of plants, very open minded and willing to try new varieties."

In addition to supporting and attending workshops, annual meetings and flower shows, Olga served as president of the 13th District Horticultural society in 1972 and 1973. She also held other offices from 1969 to 1975 and in 1983 was publicity chairman for the district and co-chairperson for the district show. She also served as award chairman for the district show and introduced the idea of a "Memorial Fund" to be used for purchase of show awards.

For several years Olga has raised about 50 varieties of roses and she "usually" wins the total points title in that division. One of her most memorable wins, however, was at Baudette three years ago when she was not having a particularly good show with her arrangements and she was beginning to wonder if it was all worth the effort. Then her wreath made from dried materials was awarded grand champion entry of the show.

She has given away countless flowers and plants to groups, organizations and individuals, including Pennington Pioneer Village, the Audubon sanctuary near Warren, churches, the Friendship Club, 4-H club and other youth groups. She has made up baskets for weddings and in prior years, when she had a large vegetable garden, she shared its produce with many.

Olga divides her year into "cycles" which include three months of starting plants from seed in the spring, preparing for the district show and getting ready for Christmas.

This year she started about 600 tomato plants (40 of which went into her own garden), 400 to 500 petunias, lots of marigolds and a number of other flowers. Many are sold at the garden club's annual sale at the Smiley hall. Sale of lunch and white elephant items at the plant sale helps out the club treasury.

"I must have started quite a few plants," Olga recalls about her spring indoor planting effort this year. "I think I used 20 or more 20-pound bags of potting soil."

In December each year Olga makes lefse for all the members of her family. It is one of the "cycles" that she refuses to break.

"I guess I'm just determined to do the things I've always done," she said. "I must not want to grow old."

That's why she didn't go to a doctor after suffering a fall down part of the basement stairs several years ago. Later x-rays showed she had suffered two broken ribs, but "I had bread raising and lefse to make so I didn't go in (to the clinic)."

Instead she wrapped the area herself, baked the bread, rolled and baked the lefse and carried on life as usual.

Members of the public can see Olga's flowers, as well as the best entries of other area gardeners, at the 13th District show this Saturday at the Heritage Community center in Thief River Falls. Judging will start at 12:30 p.m. with three judges making the decisions in the various classes. Awards will be made following the judging.

The Norton Nelson farm yard about six miles southeast of Thief River Falls includes the three garden areas in the foreground. Norton and Olga Nelson were married in 1931 and Olga has been an avid flower gardener since her marriage. She is also an organizer of the Moccasin garden club and has competed for 25 consecutive years or more in the district horticultural society's flower shows.

Cutting a few sprigs of cedar in one of her flower beds, Olga Nelson prepares to create one of her artistic arrangements for the 13th District Horticultural society show Saturday at the Heritage community center in Thief River Falls. Olga has a number of flower beds on her farm and spends an average of five hours a day working with her flowers and other plants.

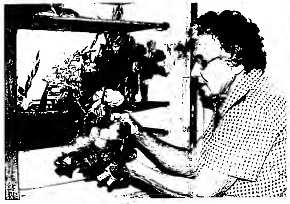

An old refrigerator in the basement becomes a storage area as Olga Nelson prepares for the 13th District Horticultural Society flower shows. Not only does Olga plant flowers of specific varieties and colors with the annual show in mind, she tries to cut them at the proper time and hold them in refrigeration until show time. Olga will have over 100 entries in the show again this year, including many of her 50 varieties of roses. Also in the refrigerator with some of her roses are some gladiolas which have been cut as they started to blossom and held in a dormant state.

Dogs and cats can get tapeworms by ingesting infected fleas, rabbits or rodents.

DO IT YOUR WAY– WITH AN MHFA HOME IMPROVEMENT LOAN.

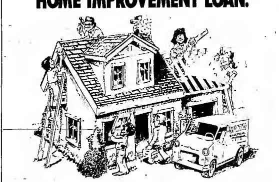

Getting on top of home improvements takes an affordable loan– and maybe a little help from your friends.

That's why the Minnesota Housing Finance Agency (MHFA) is offering low-interest home improvement loans to qualified homeowners from The Great Minnesota Fix-up Fund. To qualify, your annual household income, after adjustments for household size, must be $27,000 or less– the lower your income, the lower your interest rate.

Then call on your friends or the contractors of your choice to complete the eligible projects.

To see how easy it is to put it all together, give us a call today.

For more information, contact:

The Great Minnesota Fix-up Fund

FSLIC

First Federal Savings and Loan Association

"WHERE THE SIGN FLASHES TIME AND TEMPERATURE TWENTY-FOUR HOURS A DAY
BRANCH OFFICES AT RED LAKE FALLS — ROSEAU — WARROAD

EQUAL LENDING OPPORTUNITIES

Feel Great About Your Future!

NEW! Health Career Majors

Classes Start September 5th

Chiropractic Technician

48 Credits

This major provides an educational opportunity for qualified individuals who wish to pursue a career as an assistant to a Doctor of Chiropractic. The major consists of classroom theory, simulated laboratory experiences, and a clinical internship in an office of chiropractic practice which will prepare the individual with the physical sciences, social sciences, office procedures, technical skills, and appropriate related education essential to insure an effective chiropractic assistant practitioner.

Pharmacy Technician

45 Credits

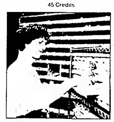

This major provides an educational opportunity for qualified individuals who wish to pursue a career as an assistant to a registered pharmacist. The major consists of classroom and simulated laboratory experiences which prepare the individual with the knowledge and technical skills necessary to function in an institutional pharmacy department. There is also a clinical internship.

For More Information Call
(218) 773-3441 or
Toll Free MN/ND 1-800-451-3441

Effective Aug. 1, 1989

EAST GRAND FORKS TECH
Minnesota Technical College System
East Grand Forks, MN 56721

TIMES FOR TODDLERS

ARTS & CRAFTS

Liquid Refreshment

Children need a lot of liquid during the summer's hot temperatures, yet it is sometimes hard to get them to keep drinking. Have fun with them as you make your own popsicles. By making them out of fruit juice you'll cut down on their sugar content. Experiment with different container freezing. Fill an ice cube tray with juice and freeze as usual. Serve in a dish and let the children hold the cubes in their fingers. Small paper cups, plastic drinking glasses and muffin tins can all be used by freezing. A plastic spoon will serve as a handle. Make freezer pops for a change — use a small zip-lock bag, being sure to close completely. Fold down the top so the freezer pop keeps its shape. Bags can be washed and reused. The children should help you make the treats and they'll be glad to share the end product with you.

(Contributed by Discovery Place Child Care Center.)

BOOK OF THE WEEK

Summer picnics are great fun. The Thief River Falls public library recommends the following books to read to preschoolers on picnics.

McCully, Emily Arnold. Picnic. A little mouse gets lost on the way to a picnic with her family. No one can eat until she is found, but the reunited family has a happy feast in the end.

Vincent, Gabrielle. Ernest and Celestine's Picnic. Ernest the bear makes honey sandwiches for himself and cheese sandwiches for his friend, Celestine, the mouse, but rain threatens their picnic. Rather than giving up, the two set up a tent and enjoy an almost perfect picnic.

(Contributed by the Northwest Regional Library.)

SNACKS FOR PRESCHOOLERS

Cereal Sticks

- 1/2 cup butter or margarine
- 1 cup sugar
- 2 eggs
- 1 tsp. vanilla
- 2 1/2 cups flour
- 1/8 tsp. salt
- 1/4 tsp. baking soda
- 1/2 cup cereal (Grape Nuts, granola or wheat germ)

Blend the first seven ingredients plus 1/4 cup of the cereal. If the dough is too soft, add more flour. Take a small piece of dough and roll into sticks (snakes) and then roll the stick in the extra cereal to coat. (Employ anyone experienced with play dough in your family.)

Place on a lightly greased cookie sheet and bake at 400 degrees for 8 minutes or until slightly browned.

(Contributed by Discovery Place Child Care center.)

PARENTING TIPS

Getting To Know Relatives

Nothing can quite replace visits for getting to know one's relatives; if your family is one that enjoys big get-togethers on holidays or occasional huge family reunions, your children are especially lucky. In today's world with most families living so far apart, we need to be creative in devising ways for relatives to get to know one another. The mail, telephone, tape recorders and video recorders can all provide good substitutes for visits and gatherings. Other ideas include:

- Post photos of relatives near the phone so that children can see the relative they are talking to,
- Find the homes of faraway relatives on the map,
- Encourage faraway grandparents to send notes, cards and inexpensive gifts by mail often, instead of calling. Small children usually aren't able to carry on very interesting phone conversations,
- Tape spoken "letters" to relatives and mail the tapes back and forth,
- Let the child add to your letters to relatives, a scribble, a picture and, later, a full signature. You can take dictation from your child, too,
- Use pictures to help acquaint children with relatives. Put together an album and look at it together often, give children their own photo cubes, or post pictures on the refrigerator or bulletin board.

(Contributed by the Early Childhood Family Education department of School District 564.)

Classifieds Can Sell It!

The Times

681-4450

Water fights during the Jaycee Summerfest Saturday afternoon may have provided excitement for participants and some spectators, this youngster found the run-off water from the fire hoses to be a touch of refreshment.

IMPRESSIONS

BY BETH JOHNSON

Recently I have been thinking about the responsibility we as parents of minor children have to provide our children — all the love and care which we are able to bestow on them. We as parents really do have an awe-inspiring job in the raising of our children. Our job as parents is not only awe-inspiring, but is also gives us feelings of inadequacies, of helplessness, of fear, of joy, of love, and of much happiness.

We parents need to be reminded occasionally of the importance of our job. We are the responsible adults for our children. We need to be reminded that we are really the only ones truly responsible for our children's well-being.

Recently I was in a situation involving my children where I, the parent, was told that I had no choice in a matter concerning my children. Unless you are God, you had better not tell a parent that he or she has no choice in an issue involving his or her most precious treasure, a child. Even in the most helpless of situations, the parent can always make the choice to pray for his child's well-being.

Think of all the little things you do for your children. What family doesn't have its own special ways of saying "I love you" to each other. Parents and children have special relationships with each other.

When a child is sick, do you as a parent feel an extra concern for that child? Go you have special family food traditions which you always make to try to entice a sick child into eating? Go you try to spend some extra time with that sick child? Don't you make some special allowances for the child who is sick? Maybe you play board games, or read a book to the sick child.

We parents need to be the voices to the health care professionals who tend our children. We do know our own children well. A good health care professional will value a parent's concern for his child. We parents may not have the expertise to bring a sick child back to health, but we do have the expertise and the responsibility, to see that our children's health needs are carefully attended to by health care givers.

When our children are in school, we parents have to assume that they are being well tended by the educators in whose care we have left them. However, as with health professionals, we parents need to be the voices for our children to the teachers and administrators who have charge over our children. We need to see that the educational needs of our children are truly being met. We need to be kept informed of our children's progress in school. We need to make an effort to be at the school functions in which our children are involved. We need to participate in parent-teacher conferences, so that we can effectively communicate our concerns for our children to those who have been chosen to educate our children.

We as parents also have the choice of the religious upbringing which we may, or may not, communicate to our children. Children learn by example. If you really want your child to take your religion seriously, then you must practice that religion. Attend church with your child, don't just sent him to church. Live your religion daily. Your child will learn by your daily example to respect and cherish his religious upbringing.

We parents have the choice of the activities in which we desire our children to be involved. The athletic activities in which our children participate are a good example of a parent's choice. A child may not participate in an organized athletic activity unless a parent has signed a permission form. We parents know the physical limitations of our children. We have to be strong enough to be able to say no to some events. Our children may not like us for a day or two or three, but they will know that we care for them.

Parents, communicate with your child. Communication is the only way in which you will know the thoughts and feelings of our child. When necessary, be ready to stand up for your child. No one else is going to love your child as much as you. Communicate the love you have for your child to your child. Communicate the love you have for your child to those in whose care you have placed your child by requiring others to fulfill their responsibilities to your child in the best possible ways.

GOODRIDGE

MRS. NEIL LIEDBERG
GOODRIDGE
378-4357

Mr. and Mrs. Ronald Dahlen, Kevin and Jerry of Seattle, WA, spent a few days visiting at the Justin Dahlen home and with other relatives and friends in the area. They also attended the 50th wedding anniversary for Justin and Olga Dahlen July 16th at the Faith Lutheran church in Goodridge.

Mr. and Mrs. Sidney Rindahl of Tower and Mr. and Mrs. Kent Rindahl of Story, WY, visited at the Justin Dahlen and Galen Dahlen homes and with other friends and relatives in the area. They also came up to attend the 50th wedding anniversary for Justin and Olga Dahlen.

Mr. and Mrs. Hank Johnson of Pelican Rapids came Sunday to attend the 50th wedding anniversary for Justin and Olga Dahlen.

Hank Johnson of Pelican Rapids and Justin Dahlen were callers at the Clarence Dahlen home Sunday morning.

Orvin Anderson and John Anderson of Clarkfield visited at the Justin Dahlen home Wednesday afternoon. Others there were David Dahlen, Rachel and Travis and Mrs. Neil Liedberg and Sheri.

Wednesday evening Mr. and Mrs. Palmer Lovly were visitors at the Justin Dahlen home.

Mr. and Mrs. Ronnie Ouren and Mark and Clara Ouren of Rothsay, Mrs. James Marty and Mrs. Duane Toso of Pelican Rapids came on Sunday, July 16th, to help Justin and Olga Dahlen celebrate their 50th wedding anniversary.

Howard Liedberg of South Dakota visited and was a lunch guest at the Clarence Dahlen home on Wednesday afternoon.

Jerome Mutnansky and Pat Mayernik were coffee guests at the Clarence Dahlen home during the week.

Ruth Kotrba was a visitor at the Clarence Dahlen home Tuesday afternoon.

Mr. and Mrs. Clarence Dahlen, Mrs. Ruth Kotrba, Mr. and Mrs. Neil Liedberg, Nathan and Sheri, Mrs. Ruth Liedberg, Mrs. Quentin Pfutzenreuter and Sondra of Elgin, ND, Howard Liedberg of South Dakota, Jane Liedberg of Roseau, and Mr. and Mrs. Gordon Pittman were among the many who attended the funeral for Helen Lofthus at the Zion Lutheran church in Thief River Falls on Tuesday morning. Jane Liedberg and Neil Liedberg were casketbearers.

In the afternoon Mr. and Mrs. Neil Liedberg, Nathan and Sheri, Mrs. Ruth Liedberg, Jane Liedberg, Howard Liedberg, Mrs. Quentin Pfutzenreuter and Sondra were among the many who went to the Riverside cemetery at Oslo for the interment. Later they were among the many relatives and friends who gathered at the Bobby Risteigen home at rural Oslo for lunch.

Mary Kusmak's sister, Elvira Scott of Vernon, TX, came to visit with Mary and Sarah Kusmak from June 14th to July 12th.

Last Tuesday Mary and Sarah Kusmak left on the Carpenters' bus on a tour to Duluth, the North Shore Drive, and Thunder Bay, Canada. They did some sightseeing on the way and also saw two ships come in on the harbor of Duluth-Superior. They returned to their homes on Friday.

Saturday Mary and Sarah Kusmak went to visit Sylvia Silvove and Tyyne Adamson at Crooked Lake at Nashwauk. They returned home on Monday. While there they went to Iron World at Chisholm.

Sheri Liedberg visited at the Dale Hanson home on Wednesday afternoon.

Student Housing Needed For Fall At Tech College

Students who will be enrolled in the Thief River Falls technical institute (to be called a technical college effective August 1) this fall are presently looking for housing during the coming school year, according to office personnel at the school.

Needed for student rental are a variety of living quarters from sleeping rooms and efficiency apartments to larger apartments or complete houses. Some of the students have families and some will be enrolled in a two-year program.

Many students are driving long distances to attend courses here and living quarters within a 30-mile radius of Thief River Falls are being listed for student consideration. This would include farm homes as well as houses or apartments in area communities.

Anyone who has rental property which would be available for student living is encouraged to call 681-5424 and ask for Susy.

OPEN THURSDAYS 'TIL 9 P.M.

Plumber Exams To Be Offered In Detroit Lakes

Examinations for state journeyman and master plumber's licenses, and water conditioning installer and contractor licenses, will be conducted in September at four locations, including the Detroit Lakes area technical institute.

Applications may be obtained by calling (612) 623-5377 or by writing to the Plumbing Unit, Minnesota Department of Health, 717 Delaware Street S.E., Box 9441, Minneapolis, MN 55440. Applications must be returned by August 15 to be eligible for the September examinations.

Next scheduled examinations will be given in March of 1990.

Sgt. Pinsonneault Receives Unit Commendation

Marine Sgt. John A. Pinsonneault, son of Gerald A. and Carol A. Pinsonneault of Thief River Falls, recently received the Meritorious Unit Commendation in recognition of his unit's superior performance of duty.

Pinsonneault is currently stationed with the 3rd Marine Aircraft Wing at Yuma, AZ. A 1983 graduate of Central high school in Crookston, he joined the Marine Corps in December of 1985.

Scott Sabo Named To U of Wisc. Dean's List

Scott L. Sabo of Thief River Falls has been named to the Dean's List of the University of Wisconsin-Madison school of education for the spring semester 1989. The honor is earned for maintaining a 3.5 grade point average on a 4.0 scale.

GOODRIDGE...

Mrs. Gary Johnson and Johanna visited at the Neil Liedberg home on Thursday evening.

Thursday evening Collin Bryl, Jeremy Johnson, Lyle Miller and Nathan Liedberg attended the fair in Thief River Falls.

Leslie Iverson was a visitor at the homes of Neil Liedberg and Clarence Dahlen during the week.

Wednesday evening Clifford and Gunda Hegge visited at the Dale Hanson home.

Mr. and Mrs. Clarence Dahlen and Mr. and Mrs. Neil Liedberg, Nathan and Sheri were among the many friends and relatives who helped Justin and Olga Dahlen celebrate their 50th wedding anniversary at the Faith Lutheran church in Goodridge on Sunday afternoon with an open house. Later in the day they all visited at the Justin Dahlen home. Congratulations, Justin and Olga.

The One to See:
TERRY L. NELSON
681-1635

CRAZY DAYS

ONE DAY ONLY! THURS., AUG. 3RD

VISIT "THE LADIES ON LaBREE"

SCHOTT-ZWEISEL STEMWARE $5.00 Per Stem

DISCONTINUED WATCHES $25.00

COUNTRY ROSES 1/2 PRICE

GRAB BAGS $5.00 5 Diamond Items

ODDS 'N ENDS KRAZEE PRICES

MANY IN-STORE UNADVERTISED SPECIALS

Fountain of Jewels
"THE ULTIMATE FINISHING TOUCH"
309 North LaBree Thief River Falls 681-3700

BUILDING? let Your Phone Company in on the ground floor

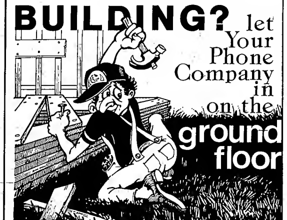

WIKSTROM TELEPHONE CO., INC.
Karlstad, MN

Today's modern homes and office buildings need telephones planned in advance. Pre-wire now for future expansion and additional extensions. Our technicians will assist by working with your architect or builders.

Phone 436-2922

Soupçon

By Sharoo LaCoursiere

Dieting doesn't have to be dull. Here are some recipes that make for delicious, and nutritious, summer eating, whether you are watching your diet or not.

Stir fry cooking requires little fat and is a quick way to fix an appetizing hot weather meal. This recipe serves four with 150 calories per serving, 5 grams of fat, 317 milligrams sodium.

Stir Fry Beef and Vegetables

3/4 pound boneless beef round steak
1 teaspoon oil
1/2 cup sliced carrots
1/2 cup sliced celery
1/2 cup onion slices
1 tablespoon soy sauce
1/7 teaspoon garlic powder
dash of pepper
2 cups zucchini squash, cut in thin strips
1 tablespoon cornstarch
1/4 cup water

Trim fat from steak. Slice across grain in thin strips 1/8 inch wide and 3 inches long. (Partially frozen meat is easier to cut.)

Heat oil in wok or fry pan. Add beef and fry over high heat, turning constantly, until beef loses its red color (3 to 5 minutes). Reduce heat.

Add carrots, celery, onion, soy sauce, garlic powder and pepper. Cover and cook until carrots are slightly tender, about 3 minutes. Add zucchini and cook 3 or 4 minutes more.

Mix cornstarch and water until smooth and add slowly to beef mixture, stirring constantly. Cook until thickened.

To make a chicken stir fry, use three chicken breast halves, boned and skinned, and slice the same as beef. Chicken stir fry contains 140 calories, 2 grams of fat and 335 milligrams sodium.

How about a nice, cool salad to go along with that meal? This one would serve four, each serving containing 80 calories, a trace of fat and 11 milligrams of sodium:

Apple-Grape Salad

1 envelope unflavored gelatin
1/4 cup water
1 1/2 cups apple juice
1 cup unpared, diced apples
1/2 cup halved and seeded red grapes
1/4 cup chopped celery

Soften gelatin in water for 5 minutes. Heat over low heat, stirring constantly, until dissolved.

Add apple juice and chill until mixture begins to thicken. Stir in fruit and celery and chill in 3-cup mold or pan until set.

•••

Need a little something sweet for dessert? This snack cake, when divided into nine servings, will give you 205 calories per serving, 7 grams of fat and 165 milligrams sodium, and that isn't too bad so you can have your cake and eat it too this time:

Banana Spice Snack Cake

3/4 cup whole wheat flour
3/4 cup all purpose flour
1/2 cup sugar
1 teaspoon baking powder
1/2 teaspoon baking soda
1/4 teaspoon salt
1 teaspoon cinnamon
1/4 teaspoon cloves
1/2 teaspoon nutmeg
1 cup ripe mashed bananas
1/4 cup plain nonfat yogurt
1/4 cup vegetable oil
1 egg, slightly beaten
1 teaspoon vanilla

Mix dry ingredients thoroughly. Mix remaining ingredients together and add to dry ingredients, stirring just until moistened.

Pour into lightly greased 9x9 pan and bake at 350 degrees for about 20 minutes.

Prep Baseball

(Continued from Page 12)

TRF 6, Richfield 5

An extra-inning 6-5 Saturday night win over Richfield highlighted Thief River Falls' state tournament appearance.

It was a well-played game that was decided in the top of the eighth inning on an RBI single by Terry Aaseby.

Thief River Falls secured the win with some smart baseball in the bottom of the eighth by Tim Lorenson and Bob by Bluemke. With a Richfield runner at third base and only one out, Lorenson fielded a slow ground ball to first base and threw home, where Bluemke blocked the plate and made the tag. A pop-up ended the game.

Lorenson was 2-for-4 with a double, and scored the winning run for Columbia Sports, out-hit 7-6.

Brett Peterson pitched the first four innings, allowing four runs on his hits. Carter Rogalla worked the next three innings, giving up just on run on one hit to get the win. Joby Looker earned a save with final-inning relief.

Thief River Falls had three errors; Richfield picked up one.

Apple Valley

Another eight-run inning, this one in the sixth by Apple Valley, eliminated Thief River Falls from the tournament Sunday afternoon, 10-3.

Thief River Falls had a 3-2 lead before the bottom fell out in the sixth frame when Columbia Sports added four errors to four Apple Valley hits.

Tim Lorenson and Carter Rogalla both had two hits, with Lorenson picking up an RBI for Columbia Sports, out-hit just 10-7. Chris Bjornstad also had an RBI single.

Joby Looker pitched strong innings of baseball, giving up just three runs and three hits while walking four and striking out three before leaving in the sixth. Rogalla pitched the sixth and seventh innings and was tagged with the loss.

Thief River Falls wound up with four errors – giving Columbia Sports 12 in the three state tournament games – while Apple Valley had three.

Outdoor News

(Continued from Page 13)

andria and Southwest Border Zones. The Metro Zone will be similar to last year. The Southwest Border Zone includes all of Martin County and all of Jackson County, except that part northwest of Minnesota Highway 60. The Fergus Falls/Alexandria Zone includes portions of the following counties: most of Douglas, most of southern and western Otter Tail, north central Pope, parts of northern Grant, and the eastern fringe of Wilkin. The Fox Lake Game Refuge and the Douglas County and Southwest Otter Tail County statutory goose refuges will be open for these hunts.

Persons interested in participating in these hunts must mail separate applications along with $3 checks (no cash) for each individual hunt to an address provided on the application. Application forms are available from county auditors, DNR wildlife offices, license agents, and the DNR License Bureau at 500 Lafayette Road, St. Paul. Applications must be postmarked or delivered to the appropriate address by Aug. 1.

Persons who want to hunt in the proposed late December goose season in the metropolitan area should apply for the early metro season. Their permits will be valid for both the early and late metro hunts.

In addition to a valid special permit, hunters must have a current small game license, federal duck stamp, and a Minnesota migratory waterfowl stamp, in accordance with state and federal regulations. A summary of the regulations and a map depicting the hunt zone boundaries will be provided to each permittee.

All three seasons will run Sept. 1 through Sept. 10, with shooting hours from one-half hour before sunrise to sunset.

Steel shot is required for all waterfowl hunting in Minnesota. In the Twin Cities Metro and the Fergus Falls/Alexandria Zones, no hunting will be allowed on public roads and their rights-of-way. Also, to reduce disturbance of resident duck populations, no hunting will be allowed in any of the three zones within 100 yards of any surface water. These restrictions, combined with the fact that many crops will not have been harvested in September, will limit hunting opportunities, according to Jeff Lawrence, a waterfowl specialist for the DNR.

Potential goose hunters should locate hunting sites prior to the season, advised Lawrence. Most hunting opportunities will be on private land and hunters must ask permission of landowners.

Hunters should check regulations for closed refuges and zone boundaries, Lawrence said.

AGDER

ELLA OVERUM
VALLEY HOME, T. R. F
681-3368

Mr. and Mrs. Peter Tvelto of Sheyenne, ND, spent the weekend at the Roger Rupprecht home. They helped their granddaughter, Karla Rupprecht, celebrate her birthday. They also attended the Pennington County fair Monday forenoon. The Tveltos were coffee guests at the Edna Rupprecht home before returning to their home at Sheyenne, ND.

Mrs. Jarvis Torgerson was a dinner guest of her mother, Mrs. Tilda Uggerud, at the Valley Home in Thief River Falls Sunday, July 23rd.

Celebrates Birthday

Relatives who gathered at Our Saviour's Christian Academy in Thief River Falls Sunday, July 23rd, to help Mrs. Carl Aune observe her 80th birthday were the honored guest, her husband, Carl, also Mr. and Mrs. Ed Leopold and family, Mr. and Mrs. Brad Rosenberger and family of the Cities, Mr. and Mrs. Pat Berowick and family of Forest Lake, Mr. and Mrs. Irvin Schmitke and Kristi of Fargo, Duane Tweet of McVille, ND, Mr. and Mrs. Harlan Halvorson, Janine Halvorson and a friend of Fargo, Mr. and Mrs. Reuben Wold, Mr. and Mrs. Lonnie Nyflot, Rick Wold, and Mr. and Mrs. Bob Wold. The honored guest received gifts and a potluck dinner was served. Later that afternoon many of the group met at the Reuben Wold farm home to spend the evening and and enjoy ice cream and cake.

Bernice Knutson visited Wednesday afternoon at the Edna Gunderson home in Thief River Falls.

Jean Bigelow of Rochester was a Thursday forenoon caller and coffee guest at Bernice Knutson's. In the afternoon Jean Bigelow and Bernice visited at the Al Stromberg apartment. Friday afternoon Florence Nabben and Roberta Klouty were guests at Bernice Knutson's.

Mr. and Mrs. Ray Barth spent Sunday, July 23rd, at Hawley where they helped Darrel Barth celebrate his birthday.

Gladys Wilson and Bill Paulson, who were houseguests at the Ray Barth home, left Friday for the Cities to visit before returning to Phoenix, AZ.

Mr. and Mrs. Merlin Heath of Duluth spent the weekend with her mother, Mrs. Amanda Torgersen. Others who came to visit with them were Mr. and Mrs. Don Jorde and Nancy, Chad Swan, Thom Skomedal, Mrs. Larry Gustafson and others.

Mr. and Mrs. John Baril and sons of Warroad were Saturday and Sunday overnight guests at the Norris Trochmann home. John also visited with relatives and attended a ball game at Red Lake Falls Sunday.

Mr. and Mrs. Norris Trochmann were among those who attended the smorgasbord at Our Saviour's Christian Academy Friday, July 21st.

Bernice Knutson, Florence Nabben, and Lena Williams of Thief River Falls were afternoon visitors and luncheon guests Tuesday at the Bernice Trochmann and Myrtle Solberg homes. Mrs. Jerrold Nelson visited there the same evening.

The ladies of the Silver Creek ELCW served lunch at the Harold and Betty Swanson auction sale Sunday, July 23rd.

Ponderous pachyderms munched contentedly on bales of hay during the afternoon performance of the Carson and Barnes circus in Thief River Falls Thursday. While a couple of the animals were fitted with harnesses for giving rides, the remainder of the herd appeared to be contented and relaxed.

Rundell Electric team again won the water fight competition at the Jaycee Summerfest, taking the title during the Saturday afternoon event. Second place went to The Lantern restaurant, third to the Junior League Mafia and consolation to Twice But Nice. Members of the Rundell team, which won for the 11th successive year, included Mike Gilbertson (at the hose nozzle), Rick Semrud, Ralph Rundell and Steve Demers. Rundell complimented the second place Lantern restaurant team for its strong effort again this year and noted that the seven-team field had some good competitors.

MARKETS

as of Friday, July 28

(The listing of market prices is the most current available. It is intended to indicate price trends and provide a record for the future. Actual prices paid for commodities may vary.)

Spring Wheat	3.63
Spring Wheat New Crop	3.65
Winter Wheat	3.57
Durum	3.80
Top Malting Barley	3.00
Feed Barley	1.74
Top Milling Oats	1.30
Ordinary Oats	1.20
Oil Sunflowers	9.10
Oil Sunflowers New Crop	8.70
Corn	2.05
Rye	1.30
Flax	8.00
Soybeans	8.10
New Crop Soybeans	5.25
Buckwheat	12.50
Confectionary Sunflowers	20.00
New Crop Confectionary Sunflowers	13.50
Canola	9.00
Pic Bid	105%

TRAIL...

Bertha Woods is a patient at the Fosten hospital. We wish her a speedy recovery.

Grand opening at the Kory's Warehouse in Trail on Saturday was well attended. Twenty dollars worth of groceries went to Alice Okstad, five $2 certificates were won by Brend O'Blaine, Bemidji, Bonita Hopperstad of Gonvick, Bob Morris of Brooks, Kathleen Kjalhaug of Clearbrook and Ethel Johnson of Oklee.

Mr. and Mrs. John Eisbrener of Thief River Falls and Rose Aaknes took in the fair in Oklee on Tuesday evening. They also were brief callers at Erwin Prevost home.

Bertha Woods was taken by ambulance to the Park Rapids hospital. She underwent surgery the same night. She will spend 10 days. Hurry, Bertha, to get well. We all miss you.

Glen and Judy Aaknes of Franklin, WI, arrived on Saturday to spend the week with their parents, Eva and Eugene Asselin of Oklee and Rose Aaknes, and Glen's sisters and families, Kathy and Wayne Bakke at Gonvick, Darlene and John Eisbrener of Thief River Falls and with other relatives and friends.

Stanford and Patsy Anderson of Rockford, IL, left for their home on Sunday after spending two weeks with her mother, Bertha Woods. En route home they visited with Bertha Woods at the hospital at Park Rapids.

Sunday visitors with Rose Aaknes were Glen Aaknes of Franklin, WI, Adeline and Erwin Prevost of Oklee, and Kathy and Wayne Bakke of Gonvick.

Jeff Olson moved his trailer house in Trail on Saturday to the Ronning lot next to the Community Hall uptown.

HEALTH INSURANCE to help pay hospital surgical bills
CALL: Don Dravlow

DR. ALLEN FANNIN
Licensed Consulting Psychologist
Individual Marriage & Family Therapy
THIEF RIVER FALLS 681-2802 · KARLSTAD 436-2968

Cheap Cheap Cheap Cheap Cheap Cheap
CHECK OUR CHEAP CRAZY DAZE MARKDOWNS
75% off Every Item In Our Crazy Daze Bargain Room!
25-50% MARKDOWNS THROUGHOUT THE STORE
WE'RE CHEAP AT: TWICE BUT NICE
Hwy. 59 So. TRF — 681-1424

it's CRAZY
PRICES ARE MELTING
Dresses · Handbags · COORDINATES · Jewelry · PANTS · Scarves · Belts
50% off · 65% off · 75% off
ALL SHOES 1/2 PRICE
Take An Extra $5.00 Off Any Pair On THURS., FRI., & SAT.
ALL SALES FINAL — NO LAYAWAYS
Mr. Duane's

Rhonda's
"Where Personal Service Is Our Business"
THURSDAY, AUG. 3RD
YOU'LL GO Crazy OVER THESE BARGAINS
MANY BARGAINS ON OUR SIDEWALK SALE PLUS... TREMENDOUS VALUES INSIDE
214 LaBree Ave. North
681-3013
Thief River Falls, MN

Bethlehem Church Notes 105th Year

Observing the 105th year since the founding of Bethlehem church of New Solum township, about 150 former members and friends gathered at the church July 23 for a special program, lunch and fund raising effort for the church's cemetery board.

History of the congregation dates back to the first log church built in 1885. The present building, built in 1899, has not been in regular use since 1966 but was cleaned, repaired and painted for the anniversary event.

John Roseland, a trustee of the cemetery board, served as master of ceremonies for the afternoon program. Rev. Clifford Kalmoe of Thief River Falls was the main speaker with former members reminiscing and several musical numbers presented.

Appreciation was expressed on behalf of the sponsoring cemetery board for attendance and support. Lunch was served by the board and friends. Attendance was noted from South Carolina, North Dakota, South Dakota and Arizona as well as the Twin Cities area, Bagley, Newfolden, Thief River Falls, Viking and Warren.

Leslie Kulseth is president of the cemetery board with Alvin Olson as secretary-treasurer and John Roseland, Alvin Halvorson and Noral Langlie as trustees.

Bethlehem church of New Solum township in eastern Marshall county was the scene of a 105th anniversary gathering and fund-raiser for the cemetery fund Sunday, July 23. Approximately 150 former members and friends of the congregation which dates back to 1885 were in attendance at the observance. This church building, constructed in 1899, was cleaned, repaired and painted for the event although it has not been in regular use since 1966.

Alvin Olson, secretary-treasurer of the Bethlehem church of New Solum cemetery board, took part in the church's 105th anniversary program July 23.

John Roseland, trustee of the Bethlehem church cemetery board, served as master of ceremonies at the church's anniversary observance July 23.

Pauline (Roseland) Bondy of Grand Forks recalled growing up as a member of Bethlehem church of New Solum at the 105th anniversary of the church July 23.

Mrs. Ella (Martin) Nelson of Thief River Falls, one of the oldest living members of the former Bethlehem church of New Solum ladies aid, was among the approximately 150 people attending the 105th anniversary event on Sunday, July 23.

REINER

DOROTHY MILLER
GOODRIDGE
378-4269

STAR

MAYME JOHNSON
GOODRIDGE
378-4333

Kristi Johnsrud visited at the Tim Lundeen home on Wednesday evening.

Clifford Johnsrud visited with his mother, Ronnis Johnsrud, and also enjoyed coffee with her on Monday.

Clarence Johnson returned home on Monday evening after spending five days at the Robert Johnson home in Andover.

STEINER

MRS. ALFRED SOLEM
THIEF RIVER FALLS
681-3897

RIVER VALLEY

MRS. ORLANDO CHERVESTAD
OKLEE
796-5884

100th Year Old

Thore Skomedal of Thief River Falls, formerly of Hickory township, celebrated his 100th birthday Sunday. The Nazareth church Ladies Aid group hosted dinner following church services and baked a special birthday cake for Thore. Attending the special event from this area were Mr. and Mrs. Verner Arveson, Mabie, Selmer and Oliver Hofstad, Helen Chervestad, Robert Flaten, and Phil Morris.

Mavis Brekke and her brother of Minneapolis enjoyed a 5-week stay in Alaska. They enjoyed the beautiful Alaskan scenery and the weather.

John and Brian Kimball of Potomac, MD, spent a week at the home of his uncle, Milan Rustan, visiting relatives and friends.

Shari Rustan left by bus Monday to St. Cloud to visit her sister, Sandra. They returned Friday to her home and Sandra spent the weekend here at the home of her mom, Gloria.

Janice Odegaard of Fargo also spent the weekend with her mom, Gloria Rustan. Saturday visitors at Gloria's were Jean Halverson and Cole and Glenda Strand and boys of Erskine.

Supper guests at Gloria Rustan's home Saturday evening were Mr. and Mrs. Ronald Rusten and family of Roseau, Glenda Strand and boys of Erskine, Jean Halverson and Cole of Goodridge, Janice Odegaard of Fargo, Sandra Rustan of St. Cloud, Milan Rustan, and John and Brian Kimball.

Brent Nelson, son of Brad and Lana, celebrated his 8th birthday July 16th. Brent's classmates came over to spend the afternoon playing games and having fun. They were Mike Fore, Adam Swenson, Travis Nelson, Matt Hruby, Avrie Marquis, and Luke Hanks. Others there were Helen Chervestad, Robert Flaten and Phil Morris.

Kyle Jensen celebrated his 10th birthday. Overnight guests at his folks' home, Glen and Deloris of Highlanding, were Tyler Nelson, Leigh and Lucas Mandt, ...

... David Strong's home in Thief River Falls Monday. Mrs. Strong was a classmate of Gloria in Thief River Falls.

Lana Nelson spent Sunday afternoon visiting with Gary and Barb Anderson in Thief River Falls.

Helen Chervestad, Robert Flaten and Phil Morris stopped by to visit Barb during the week.

Please call me. I would like to have some news. It means the same as a letter from home to many who have moved away. Thanks.

HYPNOSIS
STOP SMOKING
Permanent Weight Loss
Mon., Aug. 14th
BEST WESTERN INN, TRF
Registration: 7-7:30 P.M.
Fee: $39.00
DIRECTIONAL CONSULTING INST.
(218) 385-3404
BRING A FRIEND GET A DISCOUNT!

MOEN
KITCHEN FAUCETS
Many Styles In Stock To Choose From
LEE Plumbing & Heating, Inc.
Thief River Falls, Mn.

3RD ANNUAL CAR SHOW
Sunday, August 6th
L.O.W. STEAM & GAS SHOW
(9 Miles North Of Roosevelt On County Road 17)
▲ DASH PLAQUE FOR EACH ENTRANT
▲ FIRST & SECOND PLACE TROPHIES IN SEVERAL CATEGORIES WILL BE AWARDED
CALL JANET GROVE 442-7395 FOR MORE INFORMATION

AIR CONDITIONING
$16.95 Plus Parts
Check Belts, Pressure Test For Leaks, Recharge System
GM Parts · Mr. Goodwrench
NORTHERN MOTORS, INC.
HWY 1 & 59 W. THIEF RIVER FALLS, MN 681-4820

WE'VE GONE NUTS
CRAZY DAYS SALE
Blank VCR Tapes 3/$8.00 Reg. $3.99 Ea.
Paper Towels 2/$1.00 Reg. $.79 Ea.
Blankets $5.00 Reg. $6.99
G.E. Light Bulbs $1.97 Reg. $2.99
25% Off Any Purse, Barrel Bag, Backpack or Tote Bag
STOP BY FOR A DELICIOUS ROOT BEER FLOAT ONLY 99¢
COME TO WOOLWORTH AND FIND MANY MORE CRAZY DAY BARGAINS!!
Woolworth
Satisfaction Guaranteed · Replacement or Money Refunded

Women's Slow Pitch

Ridge Runners wrapped up the Division 1 regular season title Wednesday with an 11-6 Thief River Falls Women's Slow Pitch Softball win over the Mush a-rets.

Tracey Ramsdell went 3-for-4 with a home run for the pennant winners. Becky Jensen also homered, and Bernioo Jensen was 2-for-4.

Sherri Larson and Colleen Kron were 4-for-4 and Ann Olson was 3-for-3 as Rainbow Nursery defeated St. Hilaire Elevator 16-4.

VFW stopped Legion/Sather Law 11-8 with Angie Sinn going 4-for-4 and Cheryl Hendricks 3-for-4.

McDonald's was a doubleheader winner Wednesday, using good defense plus a 2-for-3 effort by Dawn Carr, along with triples by Carr and Colleen Rook, to beat Pizza Hut 7-3, then drubbing St. Hilaire Elevator 16-3 with a strong-hitting attack that featured a 3-for-4 game, including a double, triple and home run by Brenda Russell, along with two hits apiece from Linda Haganson, Lana Bulger, Cheri Bjorgaard, Marge Miller, Mary Dahl, Carr and Rook.

Regular season Thief River Falls Women's Slow Pitch Softball League play will be completed this week. Playoffs will be held Sunday, Aug. 6.

Division I

	w	l	t
Ridge Runners	13	3	0
VFW	11	5	1
Mush-a-rets	10	7	0
Legion/Sather Law Office	8	9	1

Division II

	w	l	t
McDonald's	11	7	0
Rainbow Nursery	9	8	0
Pizza Hut	7	10	0
Taco John's	3	12	0
St. Hilaire Elevator	3	14	0

Results

Wednesday, July 26 - Rainbow Nursery 16, St. Hilaire Elevator 4; Ridge Runners 11, Mush-a-rets 0; VFW 11, Legion/Sather Law Office 8; McDonald's 7, Pizza Hut 3; McDonald's 16, St. Hilaire Elevator 3; Pizza Hut vs. Taco John's (no score reported).

Schedule

Monday, July 31 - (6:20 p.m.) Mush-a-rets vs. VFW, Field 1. (7:40 p.m.) Taco John's vs. Pizza Hut, Field 1.

Wednesday, Aug. 2 - (6:20 p.m.) Ridge Runners vs. Legion/Sather Law Office, Field 1; Mush-a-rets vs. VFW, Field 2; Rainbow Nursery vs. McDonald's, Field 3; Taco John's vs. St. Hilaire Elevator, Field 4. (7:40 p.m.) VFW vs. Ridge Runners, Field 1; Mush-a-rets vs. Legion/Sather Law Office, Field 2; Pizza Hut vs. St. Hilaire Elevator, Field 3; Taco John's vs. Rainbow Nursery, Field 4.

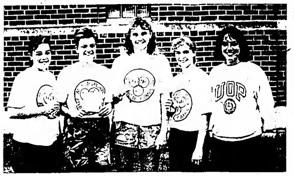

Special awards were presented at the conclusion of the Mobile Sports Volleyball Camp held July 24-28 in the Lincoln High School gym. Twenty-two girls in grades 9-12 participated in the event, directed by Margaret Esslar of New London-Spicer (right), head coach at New London-Spicer High School. Esslar presented the awards to, left to right, Kera LeMoine, most improved; Pam Puppe, hustle; Rhonda Rothschadl, sportsmanship; and Nicole Dimich, most valuable.

TRF 13-Year-Olds Are 1-2 At State

It was a three-game stay at the 1989 Minnesota Babe Ruth Prep state baseball tournament for the Thief River Falls 13-year-olds, who beat host Richfield, but lost to Bloomington and Apple Valley in the 10-team, double-elimination event that got underway Friday and is scheduled to be completed today (Monday).

Myron Peterson-coached Columbia Sports team, the Lake Agassiz District 7 champion, drew a first round state tournament bye Friday, lost to defending state champion Bloomington 14-4 in a five-inning Saturday afternoon contest, edged Richfield 6-5 in an eight-inning encounter that night, then fell to Apple Valley 10-3 Sunday afternoon.

The 20 innings of state tournament play included 18 solid innings by his Thief River Falls squad, mentioned Peterson. But those other two innings cost them – an eight-run fourth by Bloomington and an eight-run sixth by Apple Valley that turned close games into one-sided finals.

Thief River Falls finished the year at 17-9 overall. Final touches on the 1989 season will come Tuesday, said Peterson, when a Parent/Son softball game will be held at 6 p.m. at Irv Wilson Field. Refreshments will be provided. Players are asked to turn in their clean uniforms at that time.

Bloomington 14, TRF 4

An eight-run Bloomington fourth inning turned a tight game into a ten-run rule 14-4 victory over Thief River Falls Saturday – a game that was moved back from a scheduled 9 a.m. start to an afternoon match-up because of rain.

Three Bloomington hits were combined with four Thief River Falls errors in the winner's game-breaking fourth inning. Bloomington, a 10-0 first round winner over Mankato, added three more runs in the fifth to end the game early.

Thief River Falls had six hits off the bat of six different players, including a double and an RBI by Tim Lorenson.

Bloomington collected 12 hits. Carter Rogalla pitched the first four innings, giving up 11 runs on 10 hits. He struck out one and walked two while taking the loss. Joby Looker pitched the fifth inning, giving up the three runs on two hits and a walk.

Thief River Falls finished with five errors; Bloomington had three.

(Continued on Page 10)

District 9AA Legion Baseball . . .

Moorhead Wins Title

Host Moorhead Blues out-scored three opponents 39-2 in breezing to the District 9AA American Legion baseball tournament title at Matson Field over the weekend.

Defending state and region champion Moorhead shut out Fergus Falls 7-0 Friday night, clobbered Thief River Falls 17-1 Saturday afternoon and dispatched Detroit Lakes 15-1 Sunday afternoon to win the four-team, double-elimination event.

Meanwhile, Perham beat Dilworth 6-5 Sunday in the finals of the eight-team, double-elimination District 9A tournament at Dilworth. The event featured the top four finishers in a pair of sub-district playoffs played earlier at Red Lake Falls and Audubon.

Moorhead and Perham will meet in a 2-out-of-3 game Ninth District championship series Aug. 4-5 to determine a state tournament entry.

Howard Dalager-coached Thief River Falls beat Detroit Lakes 5-1 in a first-round 9AA match-up Friday night, fell to Moorhead Saturday afternoon and then dropped a 4-3 13-inning rematch with Detroit Lakes that night to finish the year at 20-12.

"The kids really tried hard, especially in that second game against Detroit Lakes," pointed out Dalager. "They wanted to get another shot at Moorhead. But after you lose a game in a double-elimination situation, you have to start scrambling – you run out of pitching trying to stay alive."

TRF 5, Detroit Lakes 1

Jared Erickson scattered six hits, struck out 10 and walked three as Thief River Falls began post-season play with a 5-1 win over Detroit Lakes.

It was a 3-1 game before Jason Kempert and Robb Coltom hit seventh inning home runs for the winners. Coltom, Dale Martell and Casey Johnson all had two hits in the eight-hit Thief River Falls attack.

The well-played game included just two Thief River Falls errors and one by Detroit Lakes.

Moorhead 17, TRF 1

Moorhead scored 11 times in the second inning and went on to a 17-1 five-inning win over Thief River Falls in a Saturday match-up of Friday first round winners.

Two walks and a two-run bunt single started the Blues' big inning.

Hunter Boldt was the starting and losing pitcher. Dale Martell and Robb Coltom pitched in relief.

Moorhead out-hit Thief River Falls 12-3.

It was the third Thief River Falls/Moorhead match-up of the year, and the third win in the series for the Blues, who took a 17-1, 14-10 regular season doubleheader at Irv Wilson Field.

Detroit Lakes 4, TRF 3

A dandy Thief River Falls/Detroit Lakes rematch was the tournament's best ball game – a 13-inning 4-3 win for the Lakers.

Thief River Falls out-hit Detroit Lakes 7-4. Dean DuChamp gave up three first inning runs, but then pitched 10 shutout innings before meeting his tournament inning limit. Hunter Bold finished up, running into trouble when Detroit Lakes began the bottom of the 13th with a lead-off triple.

Two intentional walks loaded the bases. A strike-out set up a double-play possibility, but a perfectly-executed suicide squeeze bunt won it.

Both sides had two errors.

DuChamp had a pair of hits, while Jason Kempert scored all three Thief River Falls runs following a single and two walks.

Detroit Lakes won the season series with Thief River Falls 2-4.

District 9AA Results

Friday - Thief River Falls 5, Detroit Lakes 1; Moorhead 7, Fergus Falls 0.

Saturday - Moorhead 17, Thief River Falls 1; Detroit Lakes 2, Fergus Falls 1 (Fergus Falls eliminated); Detroit Lakes 4, Thief River Falls 3, 13 innings (Thief River Falls eliminated).

Sunday - Moorhead 15, Detroit Lakes 1 (Detroit Lakes eliminated).

District 9A Results

Thursday - Breckenridge 4, Crookston 2; Tri-County 12, Hawley 8; Warroad 9, Dilworth 8; Perham 8, Ada 3.

Friday - Breckenridge 3, Tri-County 2; Hawley 4, Crookston 3 (Crookston eliminated); Dilworth 0, Ada 5, 8 innings (Ada eliminated).

Saturday - Perham 7, Warroad 8; Perham 9, Breckenridge 3; Dilworth 8, Tri-County 4 (Tri-County eliminated); Hawley 5, Warroad 3 (Warroad eliminated).

Sunday - Dilworth 12, Breckenridge 1 (Breckenridge eliminated); Perham 8, Hawley 4 (Hawley eliminated); Perham 8, Dilworth 3 (Dilworth eliminated).

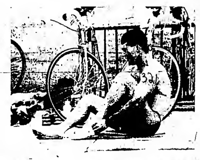

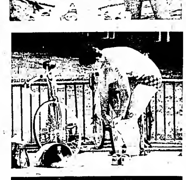

TRF Triathlon Held Saturday

Fifth annual Thief River Falls Pepsi-Cola Triathlon was held Saturday, with 41 finishers from three states and Canada finishing the event that featured a 500-yard swim, 12-mile bike and 3-mile run.

John Dodon of Bemidji won the race in 1:09. The women's division was won by defending champion Penny Langland of Thief River Falls in 1:14.59, breaking the course record she set last year by almost five minutes.

This year's participants had less wind to contend with on the bike leg, which significantly improved times, noted Dr. Jim Langland, race director. Four women managed to better the course record of 1:19.38. The men's course record of 59:25 set in 1988 remain intact.

The race was sponsored by the Pepsi-Cola Bottling Company of Thief River Falls, Hugo's of Thief River Falls and the Falls Clinic div. of Dakota Clinic Ltd. Langland underlined the importance of the sponsors because of the high cost of liability insurance for such events. He expressed thanks to Rod Sletten of Pepsi, Gary Anderson of Hugo's and Jim Winjum and Jan Nyflot of the Falls Clinic for their support.

Triathlon Results

1. John Dodon, Bemidji, 1:09.09; 2. Tim Goertel, Fargo, ND, 1:01.26; 3. Jim Langland, TRF, 1:01.38; 4. Christopher Schubert, New Ulm, 1:03.54; 5. Joe Pereyra, Grand Forks Air Force Base, 1:04.50; 6. Chad Stone, Grand Forks, ND, 1:06.53; 7. Mark Bernison, TRF, 1:07.01; 8. Neal Anderson, Bemidji, 1:07.40; 9. Lonnie Redning, Grand Forks Air Force Base, 1:08.05; 10. Robert Baldwin, Grand Forks, ND, 1:08.09.

11. Randy Richert, Grand Forks Air Force Base, 1:08.23; 12. Michael Riemaier, Crookston, 1:08.26; 13. Dan Rogers, Guthrie, 1:10.20; 14. Michael Havlik, Middle River, 1:10.43; 15. Mick Meyers, Grand Forks, ND, 1:11.09; 16. Jeff Thielen, TRF, 1:12.04; 17. Jack Spence, Winnipeg, Manitoba, 1:12.21; 18. Craig Anderson, Roseau, 1:12.37; 19. Scott Deardulf, Grand Forks Air Force Base, 1:12.55; 20. Adam Sutherland, Fosston, 1:13.00.

21. Frank Farrar, Britton, SD, 1:13.26; 22. Everett Arnold, Bemidji, 1:13.37; 23. Chris Beaucage, TRF, 1:14.00; 24. Penny Langland, TRF, 1:14.59; 25. David Furuseth, Northome, 1:15.38; 26. Annie Oman, Crookston, 1:16.26; 27. Mark Callagan, Bemidji, 1:16.41; 28. Joel Fremstad, TRF, 1:17.05; 29. Peggy Hawkins, TRF, 1:18.52; 30. Regan Rohl, TRF, 1:20.02.

31. Justus Feichner, Fargo, ND, 1:20.08; 32. Pam Columbus, Red Lake Falls, 1:21.53; 33. Mary Lynn Bernston, TRF, 1:23.15; 34. Denise Summerford, Bemidji, 1:26.39; 35. Jean Glynn, Minneapolis, 1:27.09; 36. Geoffrey Antonenko, TRF, 1:28.03; 37. Margaret Rodgers, Bemidji, 1:29.13; 38. Renny Johnson, TRF, 1:32.58; 39. Patricia Wright Koll, Warren, 1:41.18; 40. Kailene Gehlel, Fargo, ND, 1:49.20.

At Franklin, Lincoln, Northland . . .

Preparations Made For Fall Sports

Lee Alger, Activities Director for School District 564, reminds all Thief River Falls student/athletes planning to participate in a fall sport to have all proper forms completed before their 1989 seasons get underway.

All Lincoln High School and Franklin Middle School students involved in fall sports – football, cross country, girls tennis, girls swimming and volleyball – must have the necessary paperwork completed before they can start practice. Lincoln and Franklin students can pick up the needed forms beginning Wednesday morning at Alger's Lincoln office.

Participation fees for the 1989-90 school year will be $35 for grades 9-12 and $20 for grades 6-8. There is a maximum fee per family of $150. No student will be excluded from an activity because of inability to pay, pointed out Alger, who said the fees may be waived in cases of undue hardships. Alger will determine hardship in each case and process all waiver requests.

If a student is cut from the squad by the coach, a refund will be made up until the time of the first scheduled contest, explained Alger. If a student quits a sport or activity, no refund will be made. After the first scheduled contest, no refunds will be made for any reason due to the fact that the benefits of the sport of activity will have accrued to the amount of the fee to the student.

August 14 will mark the opening day of practice drills for grades 10-12 football, grades 6-12 cross country, grades 6-12 tennis and grades 6-12 swimming. Grades 10-12 volleyball and freshman football starts August 21. Grades 6-8 volleyball at Franklin will begin August 28. Grades 6-8 football at Franklin will get underway after the start of the school year.

Meanwhile, Northland Community College Athletic Director Rick Nelson reports that the Pioneers' football players will report for physicals at 7:45 a.m. August 25 and will begin preseason practice drills the following day.

Northland volleyball drills start August 28.

Lincoln varsity head coaching assignments this fall include Angie Sinn, swimming; Jeff Mumm, football; Helen Anderson, volleyball; Lynn Dyer, cross country; Jay Forney, tennis (succeeding Whitey Olson).

At Northland, Nelson coaches the football team and Deb Jacobson coaches the volleyball team.

Lincoln Season Openers

+ Tuesday, Aug. 22 - tennis at Roseau, 1 p.m.
+ Monday, Aug. 28 - swimming at Brainerd, 1 p.m.
+ Friday, Sept. 1 - football vs. Park Rapids, 7:30 p.m.
+ Tuesday, Sept. 5 - cross country at Roseau Invitational (boys/girls varsity, junior varsity, junior high), 4 p.m.; junior varsity football at East Grand Forks, 4:30 p.m.; volleyball vs. Warren (C squad 5 p.m., junior varsity 6:15 p.m., varsity 7:30 p.m.).
+ Thursday, Sept. 7 - freshman football vs. Crookston, 4:15 p.m.

Northland Season Openers

+ Thursday, Sept. 7 - football vs. Moorhead State University junior varsity, 7 p.m.
+ Thursday, Sept. 14 - volleyball at UND-Lake Region, 6:30 p.m.

7-8 Grade Franklin Openers

+ Monday, Sept. 11 - volleyball at Roseau, 4 p.m.
+ Tuesday, Sept. 19 - football vs. Crookston, 4:15 p.m.

Men's Slow Pitch Softball

Pepsi-Cola Bottling pulled out a pair of Thursday night Division II wins in the Thief River Falls Men's Slow Pitch Softball League, erasing a 4-1 deficit by scoring six times in the bottom of the fifth in a 7-4 victory over Stone's Mobile Radio, then coming up with four runs in the top of the eighth for a 13-9 extra-inning decision over Goodridge.

Pizza Hut was also a Thursday doubleheader winner, beating Goodridge 14-10 and Amoco 24 by an 8-2 score.

Regular season Thief River Falls Men's Slow Pitch Softball League play will wrap up this week with games tonight (Monday), Tuesday, Wednesday and Thursday.

Split-season Division I and Division II playoff matches will take place Thursday and Friday.

In Division I Thursday, First Half Season winner Bob's NAPA meets Second Half Season champion American Legion for first place, while First Half Season qualifier Budweiser meetings Second Half Season runner-up Taco John's/VFW for third place.

Division II match-ups Friday aren't settled yet. First Half Division II winner St. Hilaire Elevator will meet Stone's Mobile Radio for the overall title if the latter wins the Second Half Season pennant. The two teams are tied for the current top spot and will meet each other in a regular season encounter Thursday. If St. Hilaire Elevator adds a Second Half Season pennant to its collection, it will mean an automatic overall title and there will be no first place playoff game Friday.

Friday's match-up for third place will feature First Half Season runner-up finisher Pepsi-Cola Bottling vs. Stone's Mobile Radio, if the latter does not win the Second Half Season pennant. A first place Second Half finish for Stone's Mobile Radio would leave Pepsi-Cola Bottling without a Friday playoff foe, meaning an automatic third place trophy.

In each case, the First Half/Second Half playoff match-ups will be one-game encounters.

Class E city playoffs for all Division III teams will get underway Monday, Aug. 7. Class D city playoffs for all Division II teams, plus St. Hilaire Cenex/Miz Ellies, will start Tuesday, Aug. 8.

In statewide playoffs, American Legion will participate in the Class B District 7 tournament Sunday, Aug. 6, in Moorhead, while Budweiser, Taco John's/VFW, Bob's NAPA and Best Western Inn head to the Class C District 7 tournament August 12-13 in Detroit Lakes.

August 19-20 Thief River Falls will have five teams at Class D District 7 tournament in Moorhead (St. Hilaire Cenex/Miz Ellies, St. Hilaire Elevator, Pepsi-Cola Bottling have already clinched spots), and four more at the Class E District 7 tournament in Clearbrook (Northwest Eye Clinic, Penny's Place/Hoglo Trucking and T-59 Motel/Erl's Market already own berths). Regular season play determines the district qualifiers, and city league playoffs will determine seeding positions.

Division I First Half

	w	l
Bob's NAPA	12	1
American Legion	10	3
Best Western Inn	10	3
Budweiser	10	3
Taco John's/VFW	5	8
Amoco 24	3	9

Division II First Half

	w	l
St. Hilaire Elevator	10	2
Pepsi Cola Bottling	6	6
St. Hilaire Cenex/Miz Ellies	4	7
Pizza Hut	4	8
Stone's Mobile Radio	4	8
Rusty Nail	2	10
Goodridge	0	12

Division I Second Half

	w	l
American Legion	11	1
Taco John's/VFW	8	4
Budweiser	7	5
Bob's NAPA	6	7
Best Western Inn	5	7
St. Hilaire Cenex/Miz Ellies	1	11

Division II Second Half

	w	l
Stone's Mobile Radio	10	1
St. Hilaire Elevator	10	1
Pepsi Cola Bottling	9	2
Pizza Hut	7	4
Goodridge	5	6
Rusty Nail	5	5
Amoco 24	5	6

Division III

	w	l
Northwest Eye Clinic	17	6
The Times	16	7
Evangelical Free Church	15	8
Penny's Place/Hoglo Trucking	10	13
T-59 Motel/Erl's Market	6	17
Knights of Columbus	5	18
Svendsgaard Auction	0	23

Results

Thursday, July 28 - St. Hilaire Elevator 17, Rusty Nail 5; Pepsi-Cola Bottling 13, Goodridge 9; Pizza Hut 14, Goodridge 10; Amoco 24 3, St. Hilaire Elevator 9; Pepsi-Cola Bottling 7, Stone's Mobile Radio 4; Stone's Mobile Radio 3, Rusty Nail 2; Pizza Hut 8, Amoco 24 2.

Schedule

Monday, July 31 - (6:20 p.m.) T-59 Motel/Erl's Market vs. Penny's Place/Hoglo Trucking, Field 2; Svendsgaard Auction vs. The Times, Field 3; Northwest Eye Clinic vs. Evangelical Free Church, Field 4. (7:30 p.m.) Svendsgaard Auction vs. Knights of Columbus, Field 2; Northwest Eye Clinic vs. Penny's Place/Hoglo Trucking, Field 3; Evangelical Free Church vs. The Times, Field 4. (8:40 p.m.) Knights of Columbus vs. T-59 Motel/Erl's Market, Field 0.

Tuesday, Aug. 1 - (6:20 p.m.) American Legion vs. Budweiser, Field 1; Taco John's/VFW vs. Best Western Inn, Field 2; Bob's NAPA vs. St. Hilaire Cenex/Miz Ellies, Field 4. (7:30 p.m.) St. Hilaire Cenex/Miz Ellies vs. Budweiser, Field 1; Bob's NAPA vs. Best Western Inn, Field 2; American Legion vs. Taco John's/VFW, Field 4.

Wednesday, Aug. 2 - (8:40 p.m.) Amoco 24 vs. St. Hilaire Cenex/Miz Ellies, Field 6.

Thursday, Aug. 3 - (6:20 p.m.) Pizza Hut vs. Rusty Nail, Field 1; Stone's Mobile Radio vs. St. Hilaire Elevator, Field 2; Amoco 24 vs. Goodridge, Field 4. (7:30 p.m.) Amoco 24 vs. Pepsi Cola Bottling, Field 1; Goodridge vs. Stone's Mobile Radio, Field 2; St. Hilaire Elevator vs. Pizza Hut, Field 4. (8:40 p.m.) Pepsi-Cola Bottling vs. Rusty Nail, Field 0.

TRF Youth Baseball

League playoffs continue this week in the 1989 Thief River Falls Park & Recreation Department youth baseball program for 7-12-year-olds.

Regular season play ended Wednesday and the playoffs got underway Thursday. The playoffs will continue through August 9.

Youth Baseball Final Standings

11-12-Year-Olds

	w	l
Blue Jays	7	2
Mariners	6	2
Indians	5	4
Yankees	4	3
A's	3	6
Twins	1	9

9-10-Year-Olds

	w	l	t
Orioles	8	2	0
Rangers	5	2	1
White Sox	5	3	0
Brewers	4	3	1
Angels	3	4	1
Royals	3	4	0
Tigers	2	5	1
Red Sox	1	6	0

7-8-Year-Olds

	w	l	t
Padres	9	0	0
Reds	6	3	0
Cubs	5	4	0
Cardinals	4	4	0
Phillies	3	5	1
Braves	2	6	1
Giants	1	6	0

Results

Monday, July 24 - Indians def. Twins, Orioles def. Royals, Rangers def. Red Sox, Yankees def. A's, Angels and Tigers tied.

Tuesday, July 25 - Reds def. Braves, Phillies def. Giants, Padres def. Cardinals, Cubs def. Giants.

Wednesday, July 26 - A's def. Twins, White Sox def. Royals.

7-8-Year-Olds Playoffs

Thursday/Friday Results

Thursday, July 27 - Cardinals def. Cubs, Padres def. Giants, Reds def. Phillies.

Friday, July 28 - Giants def. Cubs (Cubs eliminated), Braves vs. Cardinals.

Monday/Tuesday Schedule

Monday, July 31 - Padres vs. Reds, 1 p.m., Little League Field.

Tuesday, Aug. 1 - Giants vs. Phillies, 10 a.m., Fast Pitch Field.

9-10-Year-Olds Playoffs

Thursday/Friday Results

Thursday, July 27 - Angels def. Brewers, Rangers def. Orioles, Red Sox def. Royals.

Friday, July 28 - Tigers def. White Sox, Brewers vs. Orioles.

Monday/Tuesday Schedule

Monday, July 31 - Royals vs. White Sox, 10 a.m., Fast Pitch Field; Angels vs. Rangers, 1 p.m., Fast Pitch Field; Red Sox vs. Tigers, 4 p.m., Fast Pitch Field.

Tuesday, Aug. 1 - Brewers/Orioles winner vs. Royals/White Sox winner, 1 p.m., Fast Pitch Field.

11-12-Year-Olds Playoffs

Friday Results

Friday, July 28 - Blue Jays def. Indians, Twins def. Mariners.

Monday/Tuesday Schedule

Monday, July 31 - A's vs. Blue Jays, 10 a.m., Little League Field; Twins vs. Yankees, 4 p.m., Little League Field.

Tuesday, Aug. 1 - Indians vs. Mariners, 10 a.m., Little League Field; A's/Blue Jays loser vs. Twins/Yankees, loser, 1 p.m., Little League Field.

— Area Sports Briefs —

TRF Archery Tournament

Thief River Falls Archery Club will host a tournament for all area archery enthusiasts August 5-6 at the outdoor field range located south and west of the Thief River Falls Regional Airport.

Registration will be held from 8 a.m. to 5 p.m. Saturday, Aug. 5, and from 8 a.m. to 2 p.m. Sunday, Aug. 6. Shooting will take place both days. All trophies and door prizes will be awarded Sunday at 5 p.m.

Three different types of rounds will be shot during the tournament – 14-target field round (called the Dakota Round), 14 animal targets (3-D foam) and a 900 round for target shooters and bowhunters alike.

Registration fee is $5 per round. For additional information, contact Dana Klos at 681-7592 or Darrel Janish at 681-2106.

"It's an excellent way to get started for the upcoming bow and arrow deer season," mention Klos.

Directions to the range will be marked by signs.

Volleyball Captain's Practice

Captain's practice for 1989 Lincoln High School volleyball players will be held from 8 to 11 a.m. in the Lincoln gym starting Aug. 3.

Franklin Pool Schedule

Monday, July 31 - 6:30 a.m. U.S.S. swimming; 8 a.m. swim lessons; 3:30-5:30 p.m. open swimming; 5:30-7 p.m. U.S.S. swimming; 7-8 p.m. open swimming.

Tuesday, Aug. 1 - 6:30 a.m. U.S.S. swimming; 8 a.m. swim lessons; 3:30-5:30 p.m. open swimming; 5:30-7 p.m. U.S.S. swimming; 7-8 p.m. adult swimming; 8-9 p.m. aerobics; 9-10 p.m. adult lessons.

Wednesday, Aug. 2 - 6:30 a.m. U.S.S. swimming; 8 a.m. swim lessons; 3:30-5:30 p.m. open swimming; 5:30-7 p.m. U.S.S. swimming; 7-8 p.m. infants/tots.

Thursday, Aug. 3 - 6:30 a.m. U.S.S. swimming; 8 a.m. swim lessons; 3:30-5:30 p.m. open swimming; 5:30-7 p.m. U.S.S. swimming; 7-8 p.m. open swimming; 8-9 p.m. aerobics; 9-10 p.m. adult lessons.

Friday, Aug. 4 - 8 a.m. swim lessons; 3:30-5:30 p.m. open swimming; 5:30-7 p.m. U.S.S. swimming; 7-8 p.m. open swimming; 8-9 p.m. Teen Night.

Area Sports Events

Goodridge Cheerleader Camp

Goodridge cheerleaders will host a two-day Spirit Camp August 15-16 at the Goodridge School gym.

Sessions will be held from 9 a.m. to 1:30 p.m. each day for participants who have completed grades K through 5.

Cost of the camp is $7 per student. A camp T-shirt is an additional $5. Pre-registration is necessary by calling the school at 378-4134 or Diane Paulson at 378-4547 before August 8.

Participants are asked to bring a sack lunch. A beverage will be provided.

Cheerleading, exercise and dance techniques will be introduced during the camp. Students will receive awards in several different categories, in addition to certificates and door prizes.

Oklee Softball

Oklee will host a 12-team, double-elimination men's slow pitch softball tournament Sunday, Aug. 6.

Entry fee is $70. First place team will receive $100 travel expense, plus a trophy, with the second, third and fourth place finishers all receiving trophies.

Tournament director is Matt Radniecki, telephone 796-5550.

Buy, sell, swap with a Times Classified ad. Call 681-4450.

Outdoor News

September Goose Hunt

Goose hunters have until Aug. 1 to submit applications for special experimental September Canada goose seasons in three zones of the state, according to the Minnesota Department of Natural Resources (DNR).

"Resident giant Canada geese have been increasing dramatically in several areas of Minnesota during recent years and have begun to cause some problems," said Jeff Lawrence, DNR waterfowl specialist.

The hunts, as announced earlier, will be held the first 10 days of September. The U.S. Fish and Wildlife Service allows the state to conduct experimental seasons in early September, prior to the time when migrant Canada geese arrive in the state.

This will be the third experimental hunt in the Twin Cities Metro Zone, but the first for the Fergus Falls/Alex-

(Continued on Page 10)

BEMIDJI GUN SHOW
Aug. 19-20
HOLIDAY INN, BEMIDJI, MN
For Information Call
KEN BAUR - 218-759-1822

Erl's HAS GONE CRAZEE
8th & Main Thief River Falls
1 BIG DAY OF CRAZY SAVINGS! THURS., AUG. 3RD
MELLO YELLO $2.69 12 Pk. 12 Oz Cans
HOT DOG & COKE 50¢ POLISH & COKE $1.00
DIET COKE COKE & 7-UP $5.99 24 Pk. 12 Oz. Cans
GRILL TIME CHARCOAL $1.99 10 Lb. Bag
FRITO LAY DORITOS 15 Oz. Bag $1.99 Reg. $2.99
CRAZY DELI SPECIAL Hormel DELI HAM BUY 1 LB. WE'LL GIVE YOU 1 LB. FREE!
SUPER SQUEEZE BOTTLES We'll Fill It FREE The First Time For Only 79¢ OR 39¢ With Your Gas Purchase Of $10 Or More & FREE Refills With Each $10 Gas Purchase

Firestone MASTERCARE CAR SERVICE
NO PAYMENTS UNTIL FEBRUARY 1990
PLUS INCLUDE ANY MASTERCARE CAR SERVICES, GET THE SAME GREAT TERMS!
YOU MAY QUALIFY FOR THIS PLAN WITH THESE CARDS!
Firestone MasterCare Service Centers
MasterCare is a registered trademark of Firestone. Available only where you see the MasterCare sign
VALUE STARTS HERE $39.95 VALULIFE 40
HURRY! SUPPLIES LIMITED
FIRESTONE'S BEST RADIALS SAVE $22-$42 PER TIRE!
POPULAR CAR, VAN, PICKUP SIZES
P195/75R14 $79.95 $49.95 P185/70R14 $81.95 $41.95
P205/75R15 80.95 55.95 P205/70R15 80.95 41.95
P235/75R15XL 96.95 74.95 P215/70R15 96.95 54.95
Our Lowest Radial Price NOBODY'S WILL COST LESS! GUARANTEED $27.95
STEEL BELTED RADIAL - All Season Traction
RADIATOR FLUSH & FILL $26.95
LUBE, OIL & FILTER $13.95
PICKUP/4WD
Firestone STEELTEX RADIAL RTH
COMPUTERIZED ALIGNMENTS $29.95
ALL WHEEL ALIGNMENTS $44.95
TUNE-UPS $34.95 $44.95 6 Cyl $54.95 8 Cyl
1600 stores nationwide • No appointment necessary • Many open evenings & Sundays
FIRESTONE STORE ON-THE-FARM SERVICE
220 N. Horace Ave. Phone: 681-2656 Thief River Falls

CLASSIFIEDS
THE WORLD AT YOUR FINGERTIPS

Miscellaneous

FOR SALE — Electric motors ¼ h.p. to 7½ h.p. See us for all your electric motor needs. Fleet Supply. Call 681-2850. 47tfc

FOR SALE — Old pump organ, small size, $250 or make me an offer. Call 681-1386. Can deliver if need be. 8tfc

FACTORY REBUILT ENGINES — Starting at $745 for V-8s. 6 month warranty. Don's Machine Shop, Fosston, MN. Phone 218-435-6379. 8tfc

HELP WHEN you need it. Free pregnancy testing. Financial assistance for prenatal care in first 3 months of pregnancy and income eligible. Inter-County Nursing Service, Red Lake Falls, 253-4378; Thief River Falls, 681-5950. Monday-Friday, 8:00-4:30. Call for appointment. 16tfc

DIESEL TRUCK Driver Training School, 1-800-332-7364. Daily or weekend classes. Start every three weeks. Hands on training. Guaranteed Student Loans if you qualify. National Accreditation. Sun Prairie, WI. DIV OYGO 12t69p

FOR SALE — Mixed firewood, $35 a cord or $30 a cord, 8 ft. lengths. You haul. No Saturday calls. 222-3414. 4t62c

FOR SALE — 2 newer 21,000 bushel steel bins, complete, can buy one or both, 25c per bushel. Call 681-8072 and leave message. 3t62c

FOR SALE — Truck box, 12x8x4, $150.00. Call 446-4301 evenings. 1t61p

TO GIVE AWAY — Used electric hot water heater, one element working, some new parts. Call 681-8611 evenings. 4t64c

FOR SALE — One used Stanley ¼ horse door opener, $50.00, works good. Call 681-6663 after 5 p.m. 1t61p

FOR SALE — 12 speed bike, $25.00. 5 drawer grey metal desk, $25.00. 2 chairs, $20.00 each, 681-6339. 1t61p

METAL BUILDING manufacturer will develop dealer in select open areas soon. Starter ads, training and engineering support provided. Call for an application, (303) 759-3200 ext. 28. 2t62p

FOR SALE — A 42' grain side kit for a semi trailer. Wanted — 5'-6' rotary mower, pull type. Phone 681-4116. 50tfc

For Rent

ACROSS FROM NORTHLAND, AVAILABLE NOW, FRESHLY PAINTED ROOMS, COMLETELY FURNISHED, MINI BLINDS, SECURITY DOORS, GAME ROOM, ALL UTILITIES PAID, PLENTY OF PARKING. CALL 681-2307. 18TFC

FOR RENT- 3-bedroom farm home, 3 miles south of Newfolden, call 874-6811 early mornings or evenings. 4t64c

FOR RENT- One bedroom downstairs apt., very close to downtown TRF. Older person preferred as it is in a quiet building. Rents for $200 per month, stove, fridge and heat furnished. For appointment to show call 681-1769. 60tfc

FOR RENT- Fully furnished small 2 bedroom home with new 2 car garage, 1 1/2 miles from college, fenced in playground, only responsible non-drinkers need apply. Call 681-4047. 4t64p

FOR RENT- 175 sq. ft. office space, heat, lights, air cond. furnished. Call 681-4327. 2ttc

ONE MONTH FREE
Quality 2 bedroom, has everything, quiet, move in today. HUD approved.
CALL: 681-7061

FOR RENT- Upstairs apartments over business on Hwy. 59 So. across from McDonalds. 2-bedroom apartments and efficiency apartment available Aug. 1. Private parking, deposit required. For appointment call 681-1444 or 465-4242 or 465-4312. 57tfc

For Rent

FOR RENT- A trailer house site in the country, all hookups there, sewer, septic tank, water and electric, 5 miles southeast of Thief River Falls, call Eugene Rondorf, 684-5519. 2t62p

FOR RENT
UP TO 6000 SQ. FT. PRIME RETAIL SPACE. NOW OCCUPIED BY SEARS. UNLIMITED PARKING. EXCEPTIONAL TRAFFIC POTENTIAL.
FOR MORE INFORMATION CALL 681-3450
ASK FOR EVERETT KOMPELIEN

FOR RENT- One bedroom apartment above Ace Hardware in quiet quarters, suitable for one person. Heat, water, stove and refrigerator furnished, and laundry facilities. HUD approved. No pets. $100 a month and $100 deposit. Call 681-4767. 56tfc

MOVING SOON?
Relax in quiet 1 or 2 bedroom, balconies, storage, air, move in today.
CALL: 681-8660 or 681-7061

FOR RENT- 2 and 3 bedroom apartments, 681-7630. 4t61p

FOR RENT- 1250 sq. ft., suitable for office, shop or warehouse, back 1/3 of Ace Rental building, 681-4751. 58tfc

FOR RENT- One bedroom apartment in well kept quiet 12 plex, 681-1194. 56tfc

WETCH HOTEL
Rooms and Kitchenette
By Day: $10; By Week: $30; By Month: $120
PHONE: 681-1233
215 1/2 E. Third Street, T.R.Falls

Real Estate

FOR SALE By Owner — 3-4 bedroom home on Edgewood Dr. 2½ bath, electric heat with heat pump, central air, central vac., double garage, large landscaped yard. Phone 612-591-1667. 5tfc

FOR SALE BY OWNER — Cozy, well taken care of bungalow home walking distance from markets, two enclosed heated porches, large living room, dining, one bedroom, kitchen, bathroom with tub and shower, no painting or fix up needed, full, dry basement with bathroom, new combination windows, 2 car unattached garage, newly shingled, fruit tree and raspberries in nice yard. Will consider contract. Call 681-1233 for appointment. 44tfc

FOR SALE BY OWNER — 28'x104' commercial building, 120'x250' lot, located in enterprise zone in TRF. 120' of frontage on tor road, 10' overhead door, large work area and office space.
FOR MORE INFORMATION CALL
681-3387

FOR SALE — OPEN HOUSE — Beautiful spacious 4 bedroom home. Features cathedral ceiling, oak wood work and kitchen cabinets, 2 chandeliers, lots of closet space and large walk out deck. Includes over 2,000 sq. ft. of living space. Yard includes over 1,000 sq. ft. of raised and irrigated flower beds and includes 210 long stemmed rose bushes and much, much more. Asking $54,900. Will be holding Open House for viewing from 2-6 p.m., August 4, 5, and 6 (Friday-Sunday) at 405 So. Riverside in Thief River Fall. One block north of Dairy Queen on Hwy. 32 So. Owner/agent 681-8072. 2t62c

HELP WANTED
Marshall County Central High School needs a building maintenance cleaner. Hours 6:30 p.m. to 10:30 p.m. on school days and school year only. If interested, apply by letter of application with resume. Pay scale to be determined. Deadline for application is August 18, 1989. Send to: GENE BUSCH, SUPT., P.O. BOX 277, NEWFOLDEN, MN 55738.
WE ARE AN EQUAL OPPORTUNITY EMPLOYER

The following position is available at Thief River Falls Technical College, effective with the 1989-90 school year:

ONE (1) PRACTICAL NURSING INSTRUCTOR

EFFECTIVE: 1989-90 school year
LOCATION: Thief River Falls Technical College
CONTRACT LENGTH: 185 days
SALARY AND BENEFITS: Per negotiated contract
REQUIREMENTS: Licensure

Applications may be obtained in person or by writing to the Personnel Department, School District Service Center, Zeh and LaBree Ave., Thief River Falls, Minnesota 56701. Applications will be accepted until 4:00 p.m., Friday, August 4, 1989.

"An Equal Opportunity Employer"

CLASSIFIED AD RATES
10¢ PER WORD
(Minimum Ad $2.50; Minimum Billing $5.00)
DEADLINES
MONDAY EDITION 3:00 P.M. FRIDAY
WEDNESDAY EDITION 3:00 P.M. TUESDAY

Real Estate

FOR SALE
Belmont Townhouse Located At 137 Belmont Dr. Including Fireplace and Screened Sun Porch, Single Car Garage.
CALL: 681-4012

FOR SALE By Owner — Small 2 bedroom home with full basement (dry), new 2 car garage, insulated and heated, fenced in playground with new swingset, beautiful setting with over 30 mature oak trees, by the river, 1½ miles from college, $21,966.60. 681-4917. 4t64p

FOR SALE By Owner — 1985 24x56 Friendship double wide on 75'x150' lot in Newfolden, close to school and business district. Living room, family room, 2 baths, 3 bedrooms, utility room, patio doors, 12x14 deck, central air, appliances. Price for quick sale. Also, will sell to be moved. Call daytime, 681-4065, evenings 681-7778. 1t61p

FOR SALE By Owner — 168 acres, 168 acres tillable, 100 acres wooded, oak, birch, pine, and poplar. 4-5 bedroom large home. Located northeast of Newfolden. If interested call 874-3331 for appointment. 6ttc

HUNTING LAND FOR SALE
Fourtown, Minnesota
677 Acres $83/acre
BOTSFORD & RICE, INC.
Grand Forks, ND
(701) 775-0617

FOR SALE — Spacious country home, 4-5 bedrooms, formal dining room, family room, sun porch, 3-seasons porch, 2 baths, main floor laundry, 2 fireplaces, sauna and whirlpool. Located south of TRF on tar road, mid $60's. Call after 6, 964-5700. 10t61c

FOR SALE on Bids — 25'x46' building in Middle River, next to Seventh Day Adventist Church. Bids opened August 15, 1989. Call 222-3685 or 222-3565. 8t64c

Help Wanted

HELP WANTED- Trainee for financial services representative. Above average earnings, complete training program. Flexible hours, local travel. Call 218-829-5094. 3t62c

RN'S, LPN'S AND GRADUATE NURSES. Immediate positions available for RN's, LPN's and graduate nurses. Competitive salary and benefits commensurate with experience. Apply at Human Resources Department, Northwest Medical Center, 120 LaBree Avenue S., Thief River Falls, MN 56701, 218-681-4240, ext. 467. 5t62c

HELP WANTED- Full and part time bartenders. Apply in person at the Rusty Nail. 4t61c

HELP WANTED- Experienced truck driver for all phases of oil field work. Drivers must be willing to relocate to western North Dakota area. Drivers must be 21 and with a clean driving record, good pay, benefits and retirement. Apply in person, Mon.-Fri., 9 a.m.-4 p.m. Central daylight time or call Black Hills Trucking, Inc., 701-842-3643, Mon.-Fri., 8 a.m. to 4 p.m. Central daylight time. 4t63c

IMMEDIATE OPENING/OPENINGS for insurance sales representive. Small full service agency is expanding and looking for a self starter wanting a challenge in a growing agency. Will help with licensing for the right individual. Phone 782-2906. 0t68c

Help Wanted

FULL-TIME STAFFING secretary position available. Responsible for nursing service scheduling. Includes payroll duties. Competitive salary and excellent benefit package. Apply to Human Resource Department, Northwest Medical Center, 120 LaBree Ave. So., Thief River Falls, MN 56701, 681-4240, ext. 467. EOE 3t62c

HELP WANTED- 3/4 time cosmetologist, experience preferred. Requirements: able to do all hair services, manicures, nails, skin care, cosmetics, retailing and good human relations. References required. Apply in person only at Hair-Lines Unlimited, 314 No. LaBree, Thief River Falls, MN 56701. 52tfc

ST. BERNARD'S SCHOOL—HELP WANTED
Part-time Music Instructor for St. Bernard's School. Position is for 6 hours/week at $8.33 per hour. Applications available at St. Bernard's Rectory. Apply to Charles A. Watrath, Principal, St. Bernard's School, 117 N. Knight, T.R.F. 681-1539

HELP WANTED- Plumbers and A/C, heating technicians for service, installations and pipe fitting. 5 years experience. For appointment call Associated Plumbing and Heating Engineers Inc., Crookston 281-1353. 4t63c

HELP WANTED- Club manager VFW Post 2793. For job description, application of employment and any further information contact Gerald A. Okland, Veterans Employment Representative, MN Job and Training, Thief River Falls (Tel. 681-1100). Deadline August 15, 1989. 4t64c

HELP WANTED- Full time custodian with First Class Boilers license at Erskine Public School. Contact Win-E-Mac Superintendent's office, Highway 2 and 59, RR 2 Box 147-15, Erskine, MN, 218-687-2900 for application form. Deadline August 18, 1989. 5t63c

HELP WANTED- Part-time LPN position available immediately for 102 bed intermediate care nursing facility, must possess or be eligible for MN State License. Apply in person by contacting Carol Quallay, DON, Good Samaritan Center, 410 So. McKinley, Warren, MN 56762, (218) 745-5282. Equal Opportunity Employer. 51tfc

READ THIS ad. Super party plan, 292 pages, 2,500 item selection. Fashions, toys and gifts, home decor, Christmas Around the World. Now hiring demonstrators also booking parties, call Jeleen at 218-688-4244. 4t64c

HELP WANTED- Geriatric assistant, night shift, 11 p.m.-7:30 a.m. or rotating. Part time 3 to 4 days per week. Certified applicants preferred. Apply in person at Oakland Park Nursing Home. Equal Opportunity Employer. 5t62c

HELP WANTED- EMT refresher course and EMT class to be held this fall, for more information and registration call Midwest Ambulance Systems, 681-2183. 6t66c

HELP WANTED for potato harvest. Truck drivers and harvestor operators. Approx. Sept. 5 to Sept. 30. Top pay. Call Tri-Campbell Farms, Grafton, ND, 352-3116. 4t62c

CRUISE SHIPS now hiring all positions. Both skilled and unskilled. For information, call 615-779-5507 ext. H-000. 2t61p

HELP WANTED- Full time RN for nursing home and hospital. Full time benefits include health insurance, vacation, holiday, sick leave, and pension plan. Please call Shirley Nordling, DON, at Kittson Memorial Hospital and Nursing Home, Box 700, Hallock, MN 56728, phone 218-843-3612. 6t62c

The following CO-CURRICULAR position is available within the Thief River Falls Public Schools for the 1989-90 school year:

HEAD VARSITY WRESTLING COACH

Applications may be obtained in person or by writing to the Personnel Department, School District Service Center, Zeh and LaBree Ave., Thief River Falls, Minnesota 56701. Applications will be accepted until 4:00 p.m., Monday, August 14, 1989.

"An Equal Opportunity Employer"

HELP WANTED:
HEAD BOYS' BASKETBALL COACH
HEAD GIRLS' VOLLEYBALL COACH
APPLY TO:
W.D. LINDBERG, SUPT.
FERTILE-BELTRAMI PUBLIC SCHOOL
FERTILE, MN 56540
OR CALL 218-945-6931

Help Wanted

ATHLETIC TRAINER- N.A.T.A. - Certified Athletic Trainer for full-time hospital-based position to provide services to Northland Community College and TRF School District under auspices of Northwest Medical Center. Begin immediately to work with coaching staffs for fall football season, and other sports throughout the year. Also opportunity to teach at community college on a part time basis. Contact Mike Parker, Director of Human Resources, Northwest Medical Center, 120 LaBree Ave. S., Thief River Falls, MN 56701, 218-681-4240, ext. 407. An EOE employer. 2t62c

TEMPORARY POSITION OPEN- Description: grades 4-6 elementary music, junior and senior high choir. Length of contract: August 30, 1989 thru January 19, 1990. Salary and benefits per negotiated teacher contract. To apply, call or send resume to: Galen Clow, Principal, Win-E-Mac Junior High School, Erskine, MN 56535, (218) 687-2237. 5t61c

RESIDENT MANAGER- Mature couple, live-in. Call 236-6900. 50tfc

HELP WANTED- Part time salesperson, 15-20 hours per week. For information stop in or call Hamilton Clothing, 681-3500. 2t62c

Wanted To Buy

WANTED TO BUY — Cylinders for 440 Kawasaki. Call 681-6155 after 5:30. 8tfc

WANTED TO BUY — 12' or 14' aluminum boat in good condition. Call 681-3379. 13tfp

WANTED — Windmill weights. Paying $150-$1,000 for squirrel, roosters, bulls, horses, bells, spears, letters. Seibert, Route 1, Box 308, Kasota MN 56050, (507) 631-3612. 6t85c

Snowmobiles

FOR SALE — 1989 Arctic Cat EXT, excellent condition, low miles, asking $3,600. Call 378-4474 after 6 p.m. 2t61p

Rummage Sales

GARAGE SALE — Wed., Aug. 2 from 8:30-4 p.m. at 717 So. Crocker. Children and adult clothing, baby items, dishes, TV with stand, 20" boy's bike, plants and plant stand, toys, books, curtains, pictures, typewriter, waterbed and accessories, many misc. items. 1t61p

RUMMAGE SALE — 501 So. Spruce Ave., Wed., Aug. 2, 9-1. Couch and matching chair, coffee table, La-Z-Boy chair, dresser, maternity clothes, infants', boys', girls' and adults' clothing, misc. 1t61p

RUMMAGE SALE — Wed., Aug. 2, 8 a.m.-5 p.m., 219 So. Crocker. Clothing, household items, misc. items. Coffee and bars. 1t61p

YARD SALE — Aug. 2, 8:00 a.m.-4:00 p.m., NW Trailer Ct., No. 81. Table, TV, bike, exercise bike, musical instruments, washer, drill, large toys, much more. 1t61p

RUMMAGE/MOVING SALE — Wed., Aug. 2nd, 8 a.m.-2 p.m., 118 Belleville Ct. Rocking horse, excellent condition, broiler oven, Tupperware, Spinet organ, serving cart, dresser, kid's chair, Fisher-Price toys, trike, excellent condition, lots of misc. items, girls' clothing size 1-2, boys', men's and women's clothing. 1t61p

AFTERNOON GROUP Rummage Sale — 222 So. Kendall, Wed. and Thurs., (new items added), 12-6 p.m. Furniture, clothes, oak door, knick knacks, lots lots more, flourescent lights. 2t62p

Rummage Sales

HUGE GARAGE SALE — Tues. and Wed., Aug. 1st and 2nd, 8-5, Lot No. 64, NW Trailer Ct. Lots of clothes of all sizes, misc., new rowing exercise machine, set of barbells, twin size bedspread and comforter, 6-swivel kitchen chairs. 1t61p

GARAGE SALE — Thurs., Aug. 3, 8-5, 1003 Cameo Dr. Good, clean clothing, girls' 12-14, boys' 16-20, juniors' 9-11, men's and women's. Also, bedspreads, metal book shelves, 2 exterior doors, books and many misc. items. 2t62p

GROUP RUMMAGE SALE — Wed. and Thurs., Aug. 2 and 3, 8-5, 805 No. Horace. Lots of clothing! Some misc., many free items. 1t61p

GROUP RUMMAGE SALE — Dishes, clothes, books, elec. fence post, hot water heater, comb. screen and storm windows, stock tank heater, radios, toasters, tires, day beds, tables, cattle and horse misc., free magazines, TVs, and other misc. Wed., Aug. 2 and Thurs., Aug. 3, from 8-6, in Rosewood, north on 59 5-miles, west 3 miles, south ½ mile. 1t61p

Household Gds.

FOR IMMEDIATE Sale — Queen hide-a-bed, $100. New deluxe swing set, $125. China hutch, $150. 10-gun cabinet, $80. Antique cookwoodstove, $350. Six-month old waveless waterbed set, $1,800 new, sell now $900. Canning jars, $1.50 per dozen. No Saturday calls. 222-3414. 4t62c

FOR SALE — Gold GE stove, $100; white canopy bed, $60, 681-6831 after 3:30. 2t61c

Hay, Feed, Seed

TO GIVE AWAY — Mixed hay stumpage, 15 to 20 acres ready to cut. Excellent livestock or horse hay. Timothy, redtop, quack and alsike. Nice alfalfa along the roads. Will give away for the mowing and cleanup each year. Call Roy Sheller, 681-1631, 3 miles south on Hwy. 32. 51tfc

GOOD ALFALFA, some grass, 400 square bales, no rain, green. Portable gates, fence posts, wire, horse drawn wagon, $850. No Saturday calls. 222-3414. 4t62c

Public Notices

Card of Thanks
We would like to thank everyone who helped us celebrate our 50th Wedding Anniversary. A special thank you to our children and their families for honoring us on our special day, and the ladies who prepared and served the lunch. Thanks also for the many cards and gifts that we received.
Justin and Olga Dahlan 1t01c

Public Notice
The Lincoln High School class of 1950 will be holding their reunion August 4th and 5th at the Elks Club. Persons interested in visiting are invited Friday, August 4th after 7 p.m. 2t62c

Wanted To Rent

WANTED TO RENT — Farmstead within 10 miles of Thief River Falls. Small acreage with barn and preferably with basement, 681-2863. 2t62p

Motorcycles

FOR SALE — 1970 Handa CR125R Elsinore Motocross motorcycle, used very little in the last five years. Asking price: $325.00. Call evenings, 465-4370. 2t62c

HELP WANTED
TITLE: Volunteer Coordinator/Advocate
Ripley Alliance For Battered Women, Thief River Falls, MN
RESPONSIBLE TO: Director
RESPONSIBILITIES: Responsible for recruiting, training, supervising and maintaining a system of volunteer support services responsive to the needs of victims of abuse through advocacy, a safe home network and outreach offices.
DESIRED QUALIFICATIONS: B.A. or equivalent experience; necessary skills include organizational and communication skills; prior experience with public agencies, victims of abuse and familiarity with the 7 county area.
SALARY: $18,500 to $20,000 depending on experience.
PLEASE SUBMIT RESUME & REFERENCES BY AUGUST 4, 1989 TO:
Faith Rud, Chairperson

195 ACRES POLK COUNTY EUCLID TOWNSHIP FOR SALE ON BIDS
Two tracts in Euclid Township owned by Ivo Schulz Estate. Submit sealed bids separately on either of the following two tracts:
(1) 136.12 acres located on County Road 19 4 1/2 miles West of Euclid (legally described as E 1/2 SW 1/4 and Lots 3 and 4, 18-152-47, excepting therefrom 300' X 500' tract in SE 1/4 SW 1/4); and
(2) 59.25 acres located 5 miles West of Euclid and 1 1/2 miles North (legally described as SE 1/4 NW 1/4 and Lot 2, 7-152-47.
Terms: Ten (10) percent down, balance thirty (30) days.
Submit sealed bids to Attorney John A. Winters, 107 W. 2nd. St., Crookston, MN 56716. Bids will be opened at 10:30 a.m. Tuesday, August 22, 1989 at attorney's office in Crookston. Those present may raise their written bids orally. Right to reject any and all bids reserved.
For further information contact Mr. Winters (218) 281-1721

CLASSIFIEDS
THE WORLD AT YOUR FINGERTIPS

Auto, Trailers

FOR SALE- 1972 Dodge Polara. Call 964-5200 after 4 p.m. 1t61p

FOR SALE- 1988 Pontiac Grand Prix, T-top, two-tone, loaded, 47,000, like new, asking $9,500, call 523-4245. 1t61p

FOR SALE- 1979 Dodge 4x4, short box w/running boards, roll bars w/lights, AM/FM cassette, cruise, gold center wheels and 360 engine w/82,000 miles and rebuilt front end. $3500/obo, 681-6339. 2t62p

GOVERNMENT SEIZED vehicles from $100. Corvettes, Chevys, Porsches, etc. Selling this area. For buyers guide 1-312-644-9009 ext. 3219. Also open evenings. 4t64p

PAYING RISK INSURANCE
Call 681-4683

FOR SALE- 1979 Chev. station wagon, real good shape, also, 1979 Z28 Camaro, with t-tops, tilt wheel, AM/FM cassette, new paint job and new rebuilt motor, call 681-7092 after 5 p.m. 2t62c

FOR SALE- 1978 Chevelle Malibu for parts, less trans, also, turbo, unlug rims, $75. Call 681-4092, ask for Brian. 2t62p

FOR SALE- 1978 Chrysler LaBaron station wagon, p.s., p.b., a/c, good work car, $500, call 681-7741. 2t62c

FOR SALE- 1976 IH 4x4 Traveler, 32,000 miles, with a/c, needs work, $1500/obo. 681-6339. 2t62p

Machinery

FOR SALE- 760 Massey combine, 1979, 1190 hours, $17,000, 218-281-2764. 60tfc

Machinery

FOR SALE- 2 newer 21,000 bushel steel bins, complete, can buy one or both, 25 cents per bushel, call 681-8072 and leave message. 3t62c

FOR SALE- 1987 J.D. 105 combine with J.D. cab, air conditioning, J.D. pickup and chopper, also 1973 J.D. 6601 combine, both combines have always been shedded, low acres. 218-773-8189. 4t64c

Situation Wanted

PRINTING — For all your printing needs stop at The Times, 324 Main Ave. North, Thief River Falls or call 681-4450. 55tfp

WILL REPAIR cracked basement floors and walls, repair or replace with new. Also, replace sidewalks and driveways. Amiot Excavating, 681-4315. 48tfc

WANTED — Custom harvesting. Have 5 machines, can furnish trucks, augers, etc. First come, first served. Lindemoen Farms, (218) 874-7211. Will move anywhere. 53tfc

WANTED — Custom combining with two Masseys and trucks included. Call 745-4602, after 8 p.m. 4t62c

WANTED — Custom combining. John Wieczorek, (605) 236-5714 or (218) 681-3333 after 6 p.m. 4t63p

Pets

FOR SALE — AKC Miniature Schnauzer pups, black and salt and pepper, $150. 222-3714. 2t61c

FOR SALE — AKC Doberman pups, $125.00. Only two males left, (218) 281-7967. 2t62c

Mobile Homes

FOR SALE- 24x56 Bendix home on one acre, well, septic tank, central air, 1/4 mile south of Arctco, will sell just building if buyer wants to move, price negotiable, make reasonable offer. 681-6999 evenings after 8 p.m. 87tfc

FOR SALE- 1979 Artcraft, 14x76, 3 bedroom, 1 1/2 baths, all electric, central air, some new flooring, very nice condition, also 8x12 entry; call 681-3595. 1t61p

FOR SALE- 12x68 Schultz mobile home, includes central air unit, refrigerator, stove, washer, dryer, microwave and fireplace, has entryway, located in Riverview Trailer Court, 681-3067 evenings. 2t62p

Public Notices

July 31, 1989

A public hearing regarding the proposed establishment of an education district was held on Monday, July 10, 1989, at 7:30 p.m. in the Conference Room of the School District Service Center.

The following Board members were present: Maryel Anderson, Larry Belmont, Paul Bortnem, Hank Halstrom, Dennis Kiesow and Penny Langland. Also present was Mr. Frank Hamerlinck, Interim Superintendent of Schools.

Chairman Paul Bortnem called the hearing to order and Clerk Dennis Kiesow established that a quorum was present.

A brief discussion was held concerning the proposed establishment of an education district.

The hearing adjourned at 7:40 p.m.
s- Dennis O. Kiesow, Clerk
s- Paul L. Bortnem, Chairman

A regular Board meeting of Independent School District #564 was held on Monday, July 10, 1989 at 7:30 p.m. in the Conference Room of the School District Service Center.

The following Board members were present: Maryel Anderson, Larry Belmont, Paul Bortnem, Hank Halstrom, Dennis Kiesow and Penny Langland. Also present was Mr. Frank Hamerlinck, Interim Superintendent of Schools.

Chairman Paul Bortnem called the meeting to order and Clerk Dennis Kiesow established that a quorum was present.

A motion was made by M. Anderson and seconded by P. Langland to approve the agenda as amended. Motion carried unanimously.

John Schmitz, Math Instructor at Lincoln presented the Math Assurance of Mastery Implementation plan to the Board for their review and discussion.

A letter of thanks to Frank Hamerlinck for his assistance during Capitol for a Day was distributed.

A motion was made by P. Langland and seconded by D. Kiesow to approve the minutes of the June 23, 1989 regular Board meeting. Motion carried unanimously.

A motion was made by P. Langland and seconded by D. Kiesow to approve the bills as submitted. Motion carried unanimously.

A motion was made by P. Langland and seconded by D. Kiesow to approve the assignment of Walt Redinger as Assistant to the Principal at Franklin for the 1989-90 school year at the rate of $3,500, to be negotiated. Motion carried unanimously.

A motion was made by P. Langland and seconded by D. Kiesow to approve the transfer of Dave Lunde from 2nd Grade Instructor at Mark Twain to 2nd Grade Instructor at Northrop for the 1989-90 school year. Motion carried unanimously.

A motion was made by P. Langland and seconded by D. Kiesow to approve the following for recall from unrequested leave of absence for the 1989-90 school year: Carol Tranby as 2nd Grade Instructor at Mark Twain, Carol Kleppe as Technical College Farm Business Management Instructor at Karlstad/Greenbush. Motion carried unanimously.

A motion was made by P. Langland and seconded by D. Kiesow to approve the employment of Marie Hvideren as Teacher Center Coordinator, effective July 1, 1989. Motion carried unanimously.

A motion was made by P. Langland and seconded by D. Kiesow to approve the employment of the following Technical College 1989 summer session instructors: Dean Paskewitz, Aviation Instructor, 5.00 credits, Don Schoonhoven, Aviation Instructor, 0.25 credits, Ray Semrud, Aviation Instructor, 1.25 credits, Darlene Abrahamson, Cosmetology Instructor, 9 credits, Dolly Halfarom, Cosmetology Instructor, 10 credits, Dennis Wilkens, Welding Instructor, 8 credits. Motion carried unanimously.

A motion was made by P. Langland and seconded by D. Kiesow authorizing the administration to post for the following Technical College positions: Two Aviation Maintenance Technology Instructors; One Licensed Practical Nursing Instructor; One Aviation Customized Engine Overhaul Instructor. Motion carried unanimously.

A motion was made by P. Langland and seconded by D. Kiesow designating the following banks as depositories for the 1989-90 school year: Northern State Bank – payroll; Norwest Bank – Accounts Payable. Motion carried unanimously.

A motion was made by P. Langland and seconded by D. Kiesow designating the Minnesota School District Liquid Asset Fund as a depository for the 1989-90 school year. Motion carried unanimously.

A motion was made by L. Belmont and seconded by H. Halstrom to approve the following resolution:

WHEREAS, the Thief River Falls Technical College has completed a comprehensive self evaluation as prescribed by the State Board of Vocational Technical Education, and

WHEREAS, the Thief River Falls Technical College has completed an on site evaluation and,

WHEREAS, the Thief River Falls Technical College in cooperation with the State Board of Vocational Technical Education, has determined a Plan of Action and performance objectives to build upon strengths and remedial weaknesses as indicated in the evaluation.

NOW BE IT RESOLVED, that we hereby accept the findings of the evaluation and adopt the Plan of Action to implement the recommendations as determined by the evaluation.

Motion carried unanimously.

A motion was made by H. Halstrom and seconded by D. Kiesow to accept an $18,750 grant from the Northwest Minnesota Initiative Fund for the computer aided development program for the physically challenged. Motion carried unanimously.

A motion was made by L. Belmont and seconded by M. Anderson to renew the Agreement between the University of North Dakota College of Nursing and the Thief River Falls Technical College for the provision of learning experiences for students in nursing effective July 1, 1989, through June 30, 1991. Motion carried unanimously.

A motion was made by L. Belmont and seconded by P. Langland to approve a Change Order Deduct of $11,099.97 to Grant's Mechanical for chemistry, biology, and instructor sinks in the Lincoln High School construction project. Motion carried unanimously.

Bill Desrocher presented an end-of-the year evaluation of the Metra Reading Program used in the first grade this past year and proposed plans for expanding the program to second grade next year.

The Board discussed the issue of human sexuality curriculum and suggested a resolution be presented at the next meeting directing the administration to recommend a committee of staff to expand and develop the curriculum for implementation in the fall of 1990.

A motion was made by D. Kiesow and seconded by P. Langland to establish and appoint the following to a committee to investigate the feasibility of running an excess levy referendum for the school district during the upcoming November election: Frank Hamerlinck, Interim Superintendent; Harry Nelson, District Business Manager; Ken Olson, County Auditor; Jerry Wigness, City Representative; Rick Reiersen, Banking Representative; Hank Halstrom, Board Representative; Larry Belmont, Board Representative; Myron Knutson, Bond Consultant. Motion carried unanimously.

A Technical College Subcommittee report was given regarding the following issues: radio station project, building request and student housing.

A motion was made by M. Anderson and seconded by L. Belmont to schedule a Meet and Confer Session on July 24, 1989 at 7:00 p.m. in the Conference Room of the District Service Center. Motion carried unanimously.

The next regular meeting is scheduled for July 24, 1989 at 7:30 p.m. in the District Service Center.

Meeting adjourned at 8:45 p.m.
s- Dennis O. Kiesow, Clerk
s- Paul L. Bortnem, Chairman

Use Times' Classified Ads for best results. Call 681-4450 to place your Ad.

July 31, 1989

ADVERTISEMENT FOR BIDS ON STREET LIGHTING POLES AND LUMINAIRES FOR THE UTILITIES DEPARTMENT CITY OF THIEF RIVER FALLS, MINNESOTA

The City Council of the City of Thief River Falls, Minnesota, will receive sealed bids for the furnishing of street lighting poles and luminaires. Bids will be received by the City of Thief River Falls Power and Light Department until 10:00 a.m., August 16, 1989 (extension of bid date from August 1, 1989), at which time all bids will be publicly opened and read aloud.

Specifications covering the street lighting poles and luminaires to be furnished are on file at the office of the Director of Utilities, Box 528, Thief River Falls, Minnesota 56701, and may be obtained from that office upon request.

Each bid must be accompanied by a certified check or bidder's bond acceptable to the City of Thief River Falls in an amount equal to at least five (5) percent of the total amount of the bid, payable without condition to the City of Thief River Falls, Minnesota.

In case the successful bidder fails to enter into and complete a contract as required by law, within the specified number of days after the award of the contract, such check or bond will be forfeited to the City of Thief River Falls as liquidated damages.

The City Council of the City of Thief River Falls, Minnesota, reserve the right to hold all bids for a period of thirty (30) calendar days after the date of opening the bids and may reject any or all bids, to waive any irregularities, and to award the contract as it deems to be for the best interest of the City of Thief River Falls, i.e., awarding bid between two or more manufacturers (bidders).

Dated this 28th day of July, 1989
s- Gerald A. Wigness
City Clerk
City of Thief River Falls

HIGHWAY SIGNING MATERIALS
CP-89-05
Bids Close August 22, 1989
Thief River Falls, MN 56701

NOTICE TO CONTRACTORS: Sealed bids will be received until 4:00 p.m., Tuesday, August 22, 1989, by the County Auditor of Pennington County, Thief River Falls, Minnesota, on behalf of the County Commissioners of Pennington County for the following: Highway signing materials including signs, markers, and steel posts for Pennington County roads and highways.

Specifications and proposals may be obtained at the office of the County Engineer in Thief River Falls, Minnesota. Proposals must be accompanied by a certified check or bidders bond made payable to the Treasurer of Pennington County for not less than five percent (5%) of the amount of the proposal.

The right is reserved to accept or reject any or all bids and to waive any defects.

Dated at Thief River Falls, Minnesota 56701.

Kenneth Olson
County Auditor

Here's Our Pitch!

SAVE $2 OFF A NEW ONE-YEAR SUBSCRIPTION TO THE

THE TIMES Thief River Falls

OFFER GOOD TO NEW SUBSCRIBERS WHO LIVE IN PENNINGTON, RED LAKE, MARSHALL, POLK OR CLEARWATER COUNTIES.

Reg. $20 — **52 WEEK SUBSCRIPTION** (104 Issues)

Now Only **$18**

THURS. - FRI. & SAT. ONLY AUG 3, 4, 5

CLIP & MAIL!

Thief River Falls Times
P.O. Box 100
Thief River Falls, MN 56701

Name ____
Address ____
City ____ State ____ Zip ____
Phone Number (____) ____

MINNESOTA HISTORICAL SOCIETY

MINN. HISTORICAL SOCIETY
HISTORICAL BUILDING
ST PAUL MN 55101

Technical Institute Now Techn... College

Called to note the official name change to Thief River Falls technical college, a news conference in Thief River Falls Wednesday morning and Tuesday evening provided information on a number of developments of the best post high school institution.

Reviewed by Dr. Orley Gunderson, director of the technical college, and special guests were the name change, a training program here that will be the first in Minnesota, a grant from a grant to the technical college from the Northwest Minnesota Initiative fund and an enrollment summary and forecast.

Joining Dr. Gunderson in the presentation were Ronald T. Newey of the Thief River Falls energy in Sidney, Australia, who is the team leader for the Australian delegation visiting the South, relating an executive director of the Aerospace Foundation of the University of North Dakota in Grand Forks, who will serve as a consultant and program developer for the Geneg Global program supported by the Northwest Minnesota Initiative fund.

Dr. Gunderson began the issue briefs with the high related training program.

In commenting on the name change from technical institute to technical college, Dr. Gunderson emphasized that the change was made to help students and that the mission of the system has not changed.

"The primary purpose of the system is to provide the best training possible in more than

(Continued on Page 4)

Ronald T. Newey

Dr. Orley Gunderson

Don Smith

Inside Tom Times
- Several Thief Reports Filed With LEC, p. 20
- More Summerfest Photos Inside
- Slow Pitch Start Playoffs, p. 14
- TRF Players Skate In Ottowa, p. 14

Thief River Falls
THE TIMES
50¢
TRF TIMES
Volume 78, Number 62 | 324 Main Avenue North; Thief River Falls, MN 56701 | One Section | Wednesday, August 2, 1989

Offer Leadership Training Through One-Week Program

More than 30 persons attended the informational meeting on the Hundis Foundation community leadership development program Monday at the Thief River Falls Technical College.

The Hundis Foundation has made the program available to an eligible group from the Thief River Falls, Crookston, Bemidji, Detroit Lakes, Lake Park areas. The 24-month, one-week team will attend a weekly leadership retreat October 23-27 at Rutger's Hay Lodge near Brainerd.

In addition to the week-long retreat, the group will be involved in different team activities. The group also must will be follow up workshops April 2-4 and September 10-14, 1990.

A steering committee has been the program and has as its chairperson from the Thief River Falls area Cindy Gundersen, Gerald Wagner, Steve Lillegard, Linda Benson and Jim Dahlquist.

Applications for participation in the program are available from steering committee members. Selection of participants will be based on a written essay, a personal interview and recommendations.

Their attending the meeting are Gundersen, Wagner, Lillegard, Benson, Dahlquist, Jim Lillehaugen, Marie Lofdahl, Julie Thorson, Dave Goldstein, Mary Johnson, Bob Bergquist, Leslie Wagner, Mike Anderson, Jim Dahlquist, Jim Lillehaugen, Joe Vasaski, Gail Hellquist, Julie Johnson, Clay Dreifus, Charlotte Bergquist and John Chelsey.

Also Deb Lund, Cindy Quist, Lee Lund, Jim Lund, Chris Lund, Jean Fuchs, Alyce Fuchs, Jeanette Johnson, Barbara Jaeger Kalkosky, Doris Toomey, Rory Amundson, Muriel Ollis, Dave Ollis, Linda Ollis, Jerry Ollis, Jerry Ollis, Jr.

The purpose of this leadership training effort is to strengthen community by helping identify high demand, high skill, high wage jobs, to develop a community vision that is community's human resource strengths and weaknesses.

Jim Kolin, community development specialist, Northwest Minnesota Initiative Fund, and Gerald Wagner, and

(Continued on Page 8)

Name change from the Thief River Falls technical institute to the Thief River Falls technical college officially took place Tuesday. The change is addressed by the large sign that the students and staff are seeing in front of the new sign. It was the school off highway 1 east of Thief River Falls.

City Forester Asks Help With Watering Trees

Thief River Falls city forester John Gustafson is asking for help in the watering of young trees planted in the boulevard in front of dale Inspection plus seven of the trees have been planted in the city as replacements for diseased elm trees which have been removed.

"This year's hot, dry weather along with deputy conditions of water are seriously shortening young trees and the city forester said. "It takes a long time to prepare more than could water pay off in the future."

The forester said the young trees can use five to 10 gallons of water a week. Gustafson said, "Water from a garden hose the suggestion thinking water is within six inches of the base of the tree and is a circle three feet out from the tree.

Crazy Days In TRF Thursday

It's Crazy Days in Thief River Falls Thursday. Numbers will be drawn for 1989 employees dressed up for the "Know Someone Contest", good buys, prizes and many other attractions is the Thief River Falls.

Where will be the Thief River Falls Pirates of the Twinkling and Fine Thursday afternoon following the completion of judging. First place from the Pirates of the Twinkling and Fine will be a Kitson Tribute Jacket, second place winner will receive a dinner for two at Lars restaurant. A second trophy will be awarded to the team that best represents the theme of the contest. The trophy competition will consist of the first "video contest" from Closed 9 Watches in Thief River Falls.

Plan Everybody's Market Sept. 9

Saturday, September 9, has been selected by the Thief River Falls chamber of commerce as the date for the "Plan Everybody's Market." The market fee of $25 will be charged this year to help defray the cost of advertising and other expenses. Watch the Times for further information.

We Crazy Days in Thief River Falls Thursday. Numbers will be drawn for 1989 employees dressed up for the "Know Someone Contest", good buys, prizes and many other attractions is the Thief River Falls.

Where will be the Thief River Pirates of the Twinkling and Fine Thursday afternoon following the completion of judging. First place from the Pirates of the Twinkling and Fine will be a Kitson Tribute Jacket, second place winner will receive a dinner for two at Lars restaurant. A second trophy will be awarded to the team that best represents the theme of the contest. The trophy competition will consist of the first "video contest" from Closed 9 Watches in Thief River Falls.

and drink certificates from Dairy Queen, Hardees, Grandma's, Hardees, Kentucky Fried Chicken, McDonald's, Pizza Hut and Taco Johns, will be given away.

Thief River Falls businesses will be represented by booths and displays. Pictures of the winners will be taken Thursday afternoon following the completion of judging. First place winner will receive a Kitson Tribute Jacket, second place winner will receive a dinner for two at Lars restaurant.

A second trophy will be awarded to the team that best represents the theme of the contest. The trophy competition will consist of the first "video contest" from Closed 9 Watches in Thief River Falls.

Iraqui Students Train In TRF

Mechanical engineers from Iran arrived in Thief River Falls Monday morning to begin a six-week training program in the aviation mechanics field at the Thief River Falls Technical College. Team leader Hooshy S Hewey of Australia is picked up second from right in the back row. The Iraqui students are Sherra Aldin J. Mohamed, Abbass Sadeh Hamed, Mazaher Hamed Ahmed, Jassem Mohammed Abbas Hamed, Hussein Ali Hussein, Ali Hussein Ali Yahya and Mazaher Hamed Hamed. They will be here for six months in Australia and six months in Iraq.

Seven mechanical engineers from Iraq arrived in Thief River Falls Monday morning to begin a six-week specialized training program in the aviation mechanics field at the Thief River Falls technical college.

This is the first commercial training effort by Iraqui students in the aviation department here and was arranged through the Aerospace Foundation of the University of North Dakota and the Aerospace Foundation of the University of North Dakota in Grand Forks, who will serve as a consultant and program developer for the Geneg Global program supported by the Northwest Minnesota Initiative fund.

The team leader is Hooshy S Hewey of Australia and the team includes Sherra Aldin J. Mohamed, Abbass Sadeh Hamed, Mazaher Hamed Ahmed, Jassem Mohammed Abbas Hamed, Hussein Ali Hussein, Ali Hussein Ali Yahya and Mazaher Hamed Hamed. They will be here for six months in Australia and six months in Iraq.

The crew came about as a result of the Iran-Iraq cease fire agreement. The cease fire agreement was signed by representatives from the Peoples Republic of China last August in Turkey. Hussein is the representative of the Iraqui Ministry of Defense. The Iraqui crew is here to learn the program in Finance and was impressed by Newey's program.

Instead of training the Iraqui students in Australia, the Iraqui government chose the Thief River Falls technical college. The decision was made to do the training in Thief River Falls following the six weeks of instruction here, the students will return to Iraq for a six-week refresher course and for three months of additional instruction in Australia.

The aviation curriculum was devised for the program here by using existing curriculum at the Thief River Falls technical college and instructor Bob Wood. The students will study manufacturers' manuals, procedures and standard operating practices. Wood said the program will be a combination of classroom and hands-on training. Students will also be taken to experienced proper procedures for inspection, and usage, disassembly, cleaning, reassembly and testing.

Following the 25 days of training

(Continued on Page 4)

Aircraft on the apron near the Thief River Falls technical institute school and hangar were the objects of interest to students and others during the Rotary club fly-in breakfast Saturday morning. It was part of the Jaycee Summerfest activities.

Although there was a good attendance of visitors served pancakes and sausage, low ceiling held down the number of fly-in participants. Thief River Aviation provided a number of airplane rides for interested visitors.

A few of the participants at the Rotary club fly-in breakfast at the Thief River Falls regional airport Sunday are shown in the photo above. When activity was greater, the Times photographer was too busy flipping pancakes to record the larger crowd. The breakfast of pancakes and sausage was served in the AFN aviation department hangar.

Senator Releases Disaster Loan Figures For Area

Mid-year disaster loan figures for Minnesota have been released by Sen. Rudy Boschwitz.

Provided by the U.S. Small Business administration (SBA), the figures are for loans extended in Minnesota and Red River Valley counties for damage done during flood damage in 1989 and 1988 from January through June 15.

"Through the June 15 period there has been 112 disaster loan approvals totaling $1,191,500, Sen. Boschwitz said.

Disaster loans by county for this area of Minnesota include the following: Pennington, one loan for $15,200; Marshall, three loans for $95,000; Polk, one loan for $5,600; Polk, five loans for $299,300; Kittson, two loans for $195,700; and Norman, one loan for $100,200.

In the Red River Valley, Lake of the Woods, Beltrami and Clearwater counties.

Hallstroms Honored With Purebred Dairy Cattle Award

Wilbur and Gladys Hallstrom of rural Red Lake Falls have been named the outstanding Milking Shorthorn breeders for 1989 by the Minnesota Purebred Dairy Cattle association (MPDCA).

The award was presented at the annual banquet of the Minnesota PDCA and appropriately, the Hallstroms by Brian Hallstrom, Milking Shorthorn representative on the MPDCA board, at the state Milking Shorthorn picnic at the Hallstrom farm on July 30.

The program, sponsored by the MPDCA, annually honors the Outstanding breeder of Milking Shorthorn Dairy Cattle.

Wilbur Hallstrom of Hallstroms Cavalier Farms conducts his dairy operation on 640 acres of land which has been in the family since 1902. The farm is located about 10 miles out of St. Hilaire in Pennington county. In 1953 when Wilbur was married, his father gave him his first Milking Shorthorn heifer. Today, the herd has grown. Wilbur has 40 cows in the milking Shorthorn herd.

As the four children were born, shares of the children—Greg, Anita, Ann and Jeanette—were given through 4-H. They showed animals recently at Region 1 Dairy Days, Pennington county fair, Minnesota state fair and the northern Minnesota dairy show. Greg and Jeanette are now 4-H dairy leader for 12 years. Nearly every young dairy farmer in the county can attest to the help Wilbur gives them during these years.

Wilbur and Gladys have been involved in practically the dairy business since 1960, and plan to take over the operation when Wilbur retires. At this time (in 1989), a new dairy facility is being built and the herd is expanded. A 40x100 foot free stall barn was built parallel to the old barn and joined together by the existing milk house. It contains a double-4 parlor and bulk tank.

The herd was increased from 16 milking in the old barn to 40 in the new barn. For several years, the property had to be an ERupgrade new barn to meet the Grade A Milk Inspection Law. The bill was passed in the spring session in 1978. Wilbur hasn't been able to show cattle because of lack of facilities high usually been at the Northern Minnesota dairy show annually in the Minnesota state fair where he has helped show 4-H dairy goats and show their animals.

Wilbur has consistently sold cream to the Land O'Lakes plant in Thief River Falls. He has been very pleased with the attitude that have young from the Hallstrom dairy "Dairhers," co-owned by Donald Johnson of Bemidji, won a trophy from the Dairy Herd Improvement association in the Minnesota state fair in 1988.

Cavalier's "Bellita" was a fourth place finisher in the senior two-year-old class in the 1988 Minnesota state fair. Cavalier's "Rosa" was listed in the Minnesota state fair in the Milking Shorthorn division and in 1988 Cavalier without type at 14,436 Mcf milk and 529 MF fat.

Wilbur was referred as the "Milking Shorthorn breeder" in the 1986 Red River Valley winter shows in Crookston. Hallstrom cavalier farm has been on the honor roll for 7 years. Cavalier's "Bellita" has been a 4-H dairy project. Herd average has steadily increased with now being in 10,700 pounds of milk and 700 pounds of fat.

Wilbur has been an active member of the Minnesota Milking Shorthorn association since the early 1950s. He has served as the Northern Minnesota District president for 10 years. This fall he was elected secretary/treasurer of the state association.

His many contributions to the development and promotion of the Milking Shorthorn breed are appreciated by his fellow breeders around the state. Wilbur is a member of the church which has served their many friends in Minnesota and across the nation.

Senior Booth At County Fair Was Active Place

Activity at the senior information booth during the Pennington county fair was high, according to Gwen Sutarmind, a member of the newly formed county-wide senior citizens council.

"Most people don't know what is available in senior citizens and want to find out," Sutarmind said.

Volunteers from Goodridge, St. Hilaire, Thief River Falls and Oslo staffed booth. Efforts involved with the Pennington county committee on aging prepared the group as a collection point for people who need information on senior citizen activities and services.

Agnes Jensen of the Goodridge senior club suggested that the county-wide council and Tony to get the booth ready for the county fair.

"Of course everyone wanted pull together to work on common goals, future activities centers can be addressed," stated Farish Rud, Pennington county extension agent. Officers were elected as follows: Marsha Rud Lake Pelle; Bob Jahn, Rae Gland Soko; Wayne Johnson, Goodridge; Marlen Gillespie, Lilly Lake; Ruth Ann Sutarmind, Oslo; Vivian Kaelman, Thief River Falls.

For more information about the committee contact Jane Crooker, WNDC, A.A.A. Senior Lookers-on Program, at 681-2037 or Virginia Hansen, cancer director at 681-2703.

Committee On Grasshoppers To Hold Meetings

Rep. Wally Sparby of Thief River Falls has called a meeting of a committee to discuss the grasshopper situation (or expect it soon) in Minnesota affected by the grasshopper infestation in counties bordering and prepare legislation for the next legislative session of the Minnesota legislature.

The legislative committee will invite citizens to help them assess the extent of the infestation, the damage done, the economic impact and the effort to address that need be developed by the legislature.

Rep. Dave Worek, chairman of the House agriculture committee, Sparby said, "Grasshoppers are a serious economic problem, and I feel we have been equipped to advise the legislature on the 1989 loss or damage and help draft solutions one legislative session.

Rep. Sparby said also appropriate committee members foresee the feasibility of a grasshopper information during the last session and supported the program and appropriate funds for grasshopper control and population dispersion. The program is put into effect by landowners and local weed supervisors using the same standards for insecticide and application currently used on control of weeds.

Emphasis for the program is on timeliny cover-ommental impact as much as possible, Sparby said.

"The principle of the program is ask as for the grasshopper control program we passed last session, and they didn't agree very enthusiastic about it," Sparby said.

"One of the things we now consider will be doing is checking to see whether our department is carrying on the program we put into legislation last year."

Bjorkman's crazee days

MEN'S LONG SLEEVE SPORT SHIRTS $9-$13-$15-$17	MEN'S WALKING SHORTS $9-$15	MEN'S NECK TIES $3 EA. 2 FOR $5
MEN'S SWIM SUITS $5 & $8	MEN'S DRESS SOX $1.25 PR 3 PR FOR $2.50	MEN'S LEVI JEANS $19.99 TO $29.99
MEN'S SHORT SLEEVE SPORT SHIRTS $9 & $13	MEN'S SILK SCREENED T-SHIRTS $6-$8-$10	MEN'S DRESS SHOES 25% TO 50% OFF
YOUNG MEN'S PANTS & JEANS 1/2 PRICE	WOMEN'S WALKING SHORTS $9.95-$14.99-$19.99	WOMEN'S TOPS $14.99 TO $19.99
WOMEN'S PANTS & JEANS $14.99 TO $29.99	WOMEN'S ASST. SPORTWEAR $12 OR LESS	WOMEN'S JUMPSUITS & DRESSES $14.99 TO $24.99
81 ONLY WOMEN'S SWEATERS 1/2 PRICE	MEN'S WESTERN SHIRTS $10	MEN'S ARROW DRESS SHIRTS $14.99

SUPER CRAZY PRICES

95 PR. YOUNG MEN'S PANTS $5
45 ONLY SPORT SHIRTS $5
43 ONLY MEN'S DRESS SHIRTS $9
4 ONLY MEN'S RAIN & SHINE COATS $19
48 ONLY MEN'S SWEATERS $5
27 ONLY MEN'S WINTER JACKETS $39
147 ONLY MEN'S SWEATERS $15
162 PR. MEN'S LEVI CORDS & LEE JEANS $11
ALL WESTERN BOOTS ..... 30% TO 50% OFF

NO REFUNDS OR EXCHANGES–ALL SALES FINAL!

SIDEWALK SALE STARTS 7:00 A.M. INSIDE STORE STARTS 8:00 A.M.

Bjorkman's
THIEF RIVER FALLS

COMMUNITY FOCUS

Rebecca Ulrich Wed To Stephen Bendickson

Rebecca Lynn Ulrich and Stephen O. Bendickson were united in marriage June 17 at the Zion Lutheran church in Thief River Falls. Rev. Richard Larson officiated at the 2 p.m. double ring ceremony.

The bride is the daughter of Henry and Eldonna Holte of Thief River Falls and Jack and Patricia Ulrich of Thief River Falls. Parents of the groom are Orren and Odette Bendickson of Thief River Falls.

Sara Wedul, friend of the couple, sang "Doubly Good To You," "God, A Man and A Woman" and "The Lord's Prayer." Ida Nordvall, friend of the bride, was the organist, playing "Jesu, Joy of Man's Desiring" as the processional and "The Wedding March" as the recessional.

The bride chose a mirror taffeta and included Kenneth and Elvina Sunsdahl, grandparents of the bride, Walter and Minnie Thomas and Violet Bendickson, grandparents of the groom and Les and Carol Torgerson, godparents of the groom.

A reception was held for the couple after the ceremony. The host couple was Bruce and Susan Lillevold, uncle and aunt of the bride. Marion Wold, friend of the bride, presided at the guest book.

The wedding cake was cut by Laura Sunsdahl, aunt of the bride, and lace off-the-shoulder gown. The beaded silk venise mays accented the long-waisted bodice, short pouff sleeves and circular train. Her veil was a floral half wreath of silk flowers and lesves accented with waterfall pearls, double pouff and a fingertip veil with pearl edging. She carried a bouquet of pink roses and babies' breath.

Jackie Ulrich of Grand Rapids, MI, served as her sister's maid of honor. Bridesmaids were Susie Ulrich of Thief River Falls, sister of the bride, Amy Colby of San Francisco, CA, friend of the bride, and Lisa Lillevold of Thief River Falls, cousin of the bride. They wore daphne rose matte taffeta tea length gowns featuring a drop torso, off-the-shoulder sleeves and diagonal circular skirts. They carried long stem white roses.

The flower girl was Danica Colby of Thief River Falls, friend of the bride. She was dressed in a matte taffeta tea length gown featuring short pouff sleeves and scalloped lace overlay of daphne rose.

Melissa Bondy and Kirsten Polick were the bride's personal attendants.

The groom was attired in a black full dress with a boutonniere of pink roses.

Brian Bendickson of Thief River Falls, brother of the groom, was the best man. Groomsmen were Curt Huot of Thief River Falls, Mark Jones of Portage La Prairie, Manitoba, and Jim Lokken of Fargo, ND, all friends of the groom. Ushering the guests were Matthew Holte, brother of the bride and Chris Lillevold, cousin of the bride. They wore French grey etoile tuxedos. Their boutonnieres were white roses.

Honored guests at the ceremony Carol Togerson, godmother of the groom. Coffee was served by Verne Melberg, aunt of the bride, and Marion Shimpa, aunt of the bride. Marie Huot, friend of the couple, and Tina Hible, friend of the couple, served punch.

The flower hostess was Snooky Bondy, friend of the bride. Gifts were arranged by Ray Ulrich, brother of the bride, and Lisa Ulrich, cousin of the bride. Waitresses were Rachel Hanson, Tonya Hible and Mary Jo Rokke, all friends of the bride.

The couple is at home in Fargo, ND. The bride is a 1984 graduate of Lincoln high school and a 1989 graduate of Moorhead state university. She is employed by the Tandy Corporation. The groom is a 1983 graduate of Lincoln high school and a 1988 graduate of North Dakota state university. He is employed at Dairy Queen in Fargo.

Sherri Cole To Wed Mark Harder August 12

Leonard Cole and Genevieve Halvorson of Warroad are happy to announce the engagement and forthcoming marriage of their daughter, Sherri Cole, to Mark Harder, son of Wayne and Donna Harder of Thief River Falls.

The bride-to-be is a 1984 graduate of Warroad high school and a 1989 graduate of Bemidji state university with a degree in Business Education and Business Administration. Her fiance is a 1982 graduate of Lincoln high school in Thief River Falls and attended Hamline university for four years in Business Administration and Accounting.

An August 12 wedding is planned at the Zion Lutheran church in Warroad at 3 p.m. All friends and relatives are invited to attend.

Lee-Fremling Family Reunion To Be Held

A Lee-Fremling family reunion will be held August 5 at the Martha Walhaug farm north of Oklee. A potluck meal will begin at 2 p.m. All friends and relatives of the family are invited to attend.

TIMES' WEDDING POLICY

The Times' policy on wedding write-ups is as follows:

—If the wedding took place within one month from date of receipt at The Times office, a detailed write-up will be published from information provided, along with a picture if submitted.

—If the wedding took place from one to three months before receipt at The Times office, there will be a brief write-up, including names of participants but no description of decor, gowns, flowers, etc.

—For a wedding that took place from three to six months before submission to The Times, we will run a brief social announcement or a picture with a short caption stating names of the bride and groom, names and addresses of parents, date and place of the wedding, and where the couple is residing.

—There will be no publication of weddings after six months have elapsed.

—Every effort will be made to publish the wedding write-up within two issues of receipt.

—Forms are available free of charge at The Times office to help in organizing information about the wedding for publication. Nearly all information can be filled in on the forms prior to the wedding. To request forms by mail, send a self-addressed stamped envelope to The Times, P. O. Box 100, Thief River Falls, MN 56701.

—Photographs may be picked up at The Times office after the wedding write-up has been published. Photographs will only be returned by mail if accompanied by a self-addressed stamped envelope.

Guest Speaker Set For Trinity Church Sunday

The Rev. Vince Aaker, ELCA Foundation representative for wills, trusts and estate planning for individuals, as well as ELCA churches, will be the guest speaker at Trinity Lutheran church August 6 at the 8:30 and 10:30 a.m. services. He will also hold a brief adult forum between services to expand upon his specific work and will be available for specific appointments to all who are interested in these services.

Rev. Aaker was director of planned giving at Luther college in Iowa for eight years and for the Samaritan Bethany foundation in Rochester before accepting his present call as area foundation representative for the ELCA. He and his wife live in Laporte.

LHS Grads To Attend Northland College

Several local recent graduates of Lincoln high school have been accepted for admission at Northland community college in Thief River Falls for the 1989 fall quarter classes.

Jay Bergland, son of Phillip and Lois Bergland of Thief River Falls, is a 1989 graduate of Lincoln high school and plans to continue his education in the field of Liberal Arts.

Todd Brandon, son of Darrell and Avis Brandon of Thief River Falls, is also a 1989 graduate of Lincoln high school and plans to continue his education in the field of Liberal Arts.

Shawn Heinze, son of Art and Joan Heinze of Thief River Falls, is also a 1989 graduate of Lincoln high school and plans to continue his education in the field of Liberal Arts.

Tammy Hagman, daughter of Debbie Hagman of Thief River Falls and Roger Hagman of Bemidji, is also a 1989 graduate of Lincoln high school and plans to continue her education in the field of Nursing.

Maurice Reopelles To Have 50th Anniversary

An open house celebration will be held August 5 to honor Mr. and Mrs. Maurice Reopelle on their 50th wedding anniversary. A special mass will be held at 4 p.m. at St. Anthony's Catholic church in Terrebonne, followed by a dinner and dance at the American Legion hall in Red Lake Falls. The event will be hosted by the couple's children and their families. All friends and relatives are invited to attend.

Vickie Hesse And Ross Olson Exchange Vows

Vickie Janelle Hesse and Ross Glenn Olson were united in marriage June 17 in the Our Saviour's Lutheran church in Thief River Falls. Rev. Don Balmer officiated at the 2 p.m. double ring ceremony.

The bride is the daughter of Lloyd and Fern Hesse of Plummer. Parents of the groom are Robert and Shirley Olson of Middle River.

Music was provided by Nancy Jo Mattison, sister of the bride, and Danny Tronlvet with Wanda Vigness, organist.

Nancy Jo Mattison of Springfield, VA, served as her sister's maid of honor. Bridesmaids were Diane Grinde of Elk River, Bonnie Wichterman of Plummer, both sisters of the bride, Robyn Juelson of Connecticut, friend of the bride, Kristi Olson of Middle River and Sue Olson, both sisters of the groom. The flower girls were Amanda and Ericka Grinde of Elk River, both nieces of the bride.

Jolene Green, friend of the bride, was the bride's personal attendant.

Bryan Olson of Middle River, brother of the groom, served as best man with Orrin Olson of Middle River, brother of the groom. Danny Hesse of Plummer, cousin of the bride, Allen Grove of Moorhead, Kenny Krohn of Middle River and Mark Lee of Middle River, all friends of the couple, as groomsmen.

The ring bearer was Cody Wichterman of Plummer, nephew of the bride.

Ushering the guests were Karl Mattison, brother-in-law of the bride, Wade Grinde, nephew of the bride, Marvin Nelson, uncle of the groom, David Tronlvet, cousin of the groom, and Dean Hesse, cousin of the bride.

Honored guests were Ivan Hesse, uncle of the bride, Ardith Olson, aunt of the groom, and Glenna Olson, grandmother of the groom, Bonnie Wichterman and John Malwitz, godparents of the bride, and Edward Johnson, godfather of the groom.

A reception was held for the couple following the ceremony. The host couples were Wayne and Sheila Johnson and Willard and Tammie Malwitz, friends of the couple. Presiding at the guest book were Kristi Wichterman, niece of the bride, and Heidi Christian, friend of the couple.

The wedding cake was cut by Loretta Hesse, aunt of the bride, and Rose Nelson, aunt of the groom. Coffee was served by Peggy Hesse, aunt of the bride and Maxine Petersen, aunt of the groom. Bob and Bonnie Vidlund, friends of the couple, served punch.

The flower hostess was Linda Hesse, cousin of the bride. Gifts were arranged by Ryan Wichterman, nephew of the bride. Waitresses were Tracy Simpson, Angie Nelson, Mandi Halvorson, Kari Slick and Mckenzie Malwitz.

The couple is at home in Moorhead. The groom is employed by Walt's Body Shop in Fargo and the bride is employed by Norwest Bank of Fargo.

Lifeline Center To Have Gospel Jam Session

A Gospel jam session will be held at the Lifeline Christian center in Newfolden August 5 at 8 p.m. Everyone is welcome to come and listen to good Gospel music. If you play an instrument or have something to show, you are invited to come and take part.

Eagles Auxiliary To Meet August 7

The Eagles auxiliary will meet August 7 at 8 p.m. at the Eagles hall in Thief River Falls. All members are encouraged to attend.

pregnant and distressed?
Call Birthright (281) 681-3604.
Confidential help, free pregnancy test.

Happy "19TH"
SONJA

From SIS

YOU ARE INVITED
Barbara Jean Jorgenson And DelRay John Ness
Cordially Invite All Friends And Relatives To Attend Their Wedding At:
OAKLAND PARK
Oakland Park Road, Thief River Falls, MN
SAT. AUGUST 12TH 2:00 P.M.
Reception To Follow At
ASSEMBLIES OF GOD CHURCH
315 N. Duluth, T.R. Falls

Bridal Registry
August 5 JERI LUNDIN ARNE ESPESETH
August 5 JOANNA THORSTENSEN PAUL CUPPETT
August 12 LISA RAY DAN LANGLIE
August 12 SHERRI COLE MARK HARDER
August 19 SUSIE WAALE JEFF MILENDER
August 26 MELISSA KOLSETH ROSS BRUGGEMAN
August 26 ANDREA MOE MATTHEW SAMUELSON
Home Sweet Home
503 N. LaBree Thief River Falls 681-4013

THE JEWEL BOX
Thief River Falls ■ 681-4837
SAT., AUGUST 5 Deidre Christensen Joel Jenson
SAT., AUGUST 5 Joanna Thorstensen Paul Cuppett
SAT., AUGUST 12 Lisa Ray Dan Langlie
SAT., AUGUST 12 Kendra Johnson Michael Hutton
SAT., AUGUST 12 Barb Jorgenson DelRay Ness
SAT., AUGUST 12 Julie Melander James Crippes
SAT., AUGUST 19 Susie Waale Jeff Milender
Bridal Registry

CHERIE'S PHOTOGRAPHY FEATURES
"Wedding Photography"
Affordable Quality Photography:
Located In Lori's Hallmark, Thief River Falls

CRAZY DAYS
At The Heritage Center
Starting At 1:00 P.M.
On August 3rd Only
Apple Crisp, Ice Cream, And Coffee
$1.00
Giant Bake Sale
Giant Bake Sale

ACE Bridal Registry
Bride/Grooms Registered With Us Receive A Free Gift
Saturday, August 5 CARLA BENGTSON BRENT BONE
Saturday, August 5 JOANNA THORSTENSEN PAUL CUPPETT
Saturday, August 5 JERI LUNDIN ARNE ESPESETH
Saturday, August 12 SHERRI COLE MARK HARDER
Saturday, August 19 SUSAN WAALE JEFF MILENDER
Saturday, August 26 PAULIE WEGGE RYAN SHERN
Saturday, August 26 MELISSA KOLSETH ROSS BRUGGEMAN
Saturday, September 2 SHELLI DEFREECE PAUL KASPRICK
Saturday, September 2 JUDY LIND PAUL MAGNER
ACE Hardware

23 Smiles Only $14.95
Now only $10.95 with this ad!

Special includes 12 friendship prints
Hurry! Pixy's Coming To Town For A Few Days Only!
Special includes one 8x10, two 5x7s and 8 matching wallet-sized portraits from one pose of your choice in the finished portrait envelope PLUS 12 Friendship Prints.
$1.95 sitting fee plus $2 for each additional subject. Certain restrictions may apply. Friendship Prints pose our selection. Offer is valid with this ad only. One special per subject. May not be used with any other offer.
Tues., Aug. 1st thru Sat., Aug. 5th
Tues., Wed., Fri., 9:30 to 2•3 to 5
Thursday, 12:00 to 5:00 •6:00 to 8:00
Saturday, 9:30 to 1:00 •2 to 4
Pixy PORTRAITS FROM JCPenney
Where little smiles become lasting treasures.

A mystery was solved July 26 at the Thief River Falls public library when the "Gumdrop Dinosaur" (played by Philip Hoke, left) was found for the princess (played by Heather Vaughn, right). Melanie Krepp (center) was the narrator for the presentation which comprised the final program for the local summer reading program this year. Approximately 180 children attended to "help" the princess find her pet dinosaur.

Andrea Moe To Wed Matthew Samuelson

Andrea Lyn Moe and Matthew Paul Samuelson, together with their parents, Larry and Tana Moe of Hurdsfield, ND, and Dr Charles and Idella Samuelson of Thief River Falls, announce their engagement and forthcoming marriage.

The bride-to-be is a 1989 graduate of the Radio and TV Broadcasting program at the Thief River Falls technical college. Her fiance is a graduate of Northland community college and will attend the University of Minnesota, Duluth this fall.

An August 26 wedding is planned at the Trinity Lutheran church in Thief River Falls.

Mauri Torgerson To Wed Bob Evans Sept. 2

Les and Carol Torgerson of Thief River Falls are happy to announce the engagement and forthcoming marriage of their daughter, Mauri, to Bob Evans, son of Bud and Mary Evans of Thief River Falls.

The bride-to-be is a 1985 graduate of Lincoln high school and a graduate of the University of Minnesota. She is employed by West Publishing company, St. Paul, as a technical writer. Her fiance is a 1983 graduate of Lincoln high school and a graduate of the College of St. Thomas. He is also employed by West Publishing company, as a programmer-analyst.

A September 2 wedding is planned at Trinity Lutheran church.

Melvin Torkelson Family Reunion Is Open House

An open house to welcome friends and neighbors will be held August 13 from 2 to 5 p.m. as a part of a family reunion at the Melvin Torkelson farm, rural Thief River Falls. In case of rain, the event will be cancelled due to lack of space.

Vincent Lundeens Have New Daughter, Katie

Mr. and Mrs. Vincent (Oelene) Lundeen announce the arrival of a daughter, Katie Marie. She came to live with them July 27 at the age of two months. She weighed 10 pounds, 1 ounce. She was born on May 27.

Katie is welcomed by her brother, Robbie, age five. Grandparents are Mr. and Mrs. Orlan Stolaas of Oklee and Mr. and Mrs. Floyd Lundeen of Crystal. Great-grandparents are Mr. and Mrs. Olaf Stolaas of Big Fork, MO, and Mrs. Mary Olson of Crookston.

Zion Church Women To Have Retreat August 8

The Zion Church Women will conduct a retreat August 8 from 6 to 8:30 p.m. at the Zion Lutheran church in Thief River Falls. Everyone is asked to bring a sack lunch. Guest speaker will be Ada Smerak of Grygla. She and her daughters will also provide special music. A short executive board meeting will follow the program.

Shhh! It's A Secret!

A surprise anniversary celebration will be held August 6 at 1 p.m. to honor Wayne and Diane Erickson of Nashville, TN. The event will take place in the L. B. Hartz park in Thief River Falls and will be hosted by the couple's children. All friends are invited to attend, but remember, it's a surprise!

Farewell Program Held For Rev. John Beck

A farewell program will be given for Rev. John Beck and his family of the St. John Lutheran church August 6 at the 9:15 a.m. church service. A potluck dinner will be served after the program with the congregation furnishing the ham. The Becks are moving to Sartell.

Kim Sieracki To Wed Brian Wibble Next Year

Mr. and Mrs. Roy Jablinske announce the engagement and forthcoming marriage of their daughter, Kim Sieracki to Brian Wibble of Grand Forks, ND. He is the son of Mr. and Mrs. Gerald Wibble of Bejou.

A 1990 wedding is being planned.

Lenz-Rux Reunion Held At Union Lake

Approximately 150 relatives attended the annual Lenz-Rux reunion at the Floyd and Lillian Rux home at Union lake, rural Erskine, on July 16. All of the children of the late Walter and Lillie Rux were present.

Those attending included Clayton and Jean Rux, Geno and Laurie Ronallo, Kristi and Brandon, Linda Wellman and Terry, all of Anoka; Orlie and Donna Rux, Delray and Jason, Susan Rux and Brittany, all of Hopkins; Duane Rux of Warroad; Scott and Pam Hamilton, Cassandra and Majesta of Grand Rapids; Clarence and Wanda Schroeder, john and Connie Ulve, Casey, Tyler and Megan of Bemidji; Franklin Rux of Worcester, MA; Howard Rux and Nicole, Loren Rux, and Durlyn and Linda Rux, Chris and Melissa of Thief River Falls; Kevin and Donavon Lange and Calvin Klamm of Thompson, ND.

Children of Walter and Lillie Rux are Floyd, Clayton, Orlie, Franklin, Delmer, Wanda Schroeder, and June Olson.

Mrs. Terry (Donna) Cooper and Leigh Ann of Renton, WA, will arrive August 8 and spend a week at the Floyd Rux home. Paul Cooper has been spending the summer with his grandparents and will return home August 21.

LOCAL NEWS

Recent guests at the Hazel Stromsmoe home were her daughter, Gail, son-in-law Murray Dow, and grandson, Andrew. While the boys spent a week fishing in the boundary waters canoe area at Moose Lake lodge northeast of Ely, Hazel and Gail traveled the North Shore of Lake Superior. They were joined in Duluth by another daughter, Diane, of St. Charles, IL. Highlights of the trip included stays at Superior Shores lodge near Two Harbors and Naniboryau lodge, north of Grand Marais, a one-day excursion to Isle Royale, the hockey hall of fame in Eveleth, and the Ironworld near Chisholm. They also visited friends and relatives in Bagley and Grand Rapids and the Darrell Rude family in Duluth. The Dow family returned home July 29.

OPEN THURSDAYS 'TIL 9 P.M.

Jason Lane

Jason Lane Assigned To Air Force Duty

Jason W. Lane, son of Paul and Sharon Lane of rural St. Hilaire, has been assigned to duty at England Air Force base in Alexandria, LA, after completion of the Apprentice Aerospace Propulsion Specialist (Jet Engine) course at Chanute Air Force base in Ratoul, IL. Jason, a 1988 graduate of Lincoln high school, entered the Air Force on Feb. 8, 1989 after being in the Delayed Entry program in 1988 and completed basic training at Lackland Air Force base, San Antonio, TX.

MEA Hosts Teacher "Search" Program

Wanted: Tomorrow's Teachers. With teacher shortages occuring throughout the nation, the Minnesota Education association (MEA) has decided to play an active role in finding and developing future educators.

The MEA, in conjunction with Pillsbury, Graco, Josten's and Mark Dayton, is hosting a first-ever student leadership symposium called "Search for Tomorrow's Teachers," August 6-11, at Hamline university in St. Paul.

Attending from Thief River Falls are Kari Anderson, Kelly Hoefer and Shelly Vedbraaten.

The workshop will provide students a chance to explore education as a career and learn personal and professional leadership skills. Students will hear from National Education Association secretary-treasurer Roxanne Bradshaw and Brainerd teacher Guy Doud, the 1986 National Teacher of the Year. The five-day symposium also offers sessions on teacher licensure, learning styles and decision-making.

Country Music Jam Session At Fosston Sunday

Monthly country music jam session will be conducted Sunday at 2 p.m. and continuing through pot-luck supper at 5:30 p.m. and into the evening at the Embassy Community center in Fosston.

All who play musical instruments are invited to participate in the sessions. Individuals and small groups perform in the afternoon with larger groups featured following the supper.

For more details contact Rodney Myhrum, country music chairman, at 435-1131 in the evening.

Swim And Aerobic Programs Begin Another Session

Community education department of School District 564 is offering aerobic, swimming and swimming aerobic lessons beginning next week.

Adult swimming lessons will be offered from 9 to 10 p.m. with beginners on Tuesdays and advanced beginners on Thursdays. Lessons will run from August 8 to September 14 at the Franklin middle school pool. Cost will be $14 for the session.

Adult swim aerobics will also be offered Tuesdays and Thursdays, August 8 through September 14, with class time from 8 to 9 p.m. Cost of the program at the Franklin pool will be $10 for the session.

"High impact" aerobics with Alicia Haviland as instructor will be offered on a coed basis beginning August 14 and continuing through September 22 from 5:30 to 6:30 p.m. at the Northrop elementary school gym.

The course will feature high energy non-competitive exercise including spot reducing. Cost will be $9 for one day per week, $18 for two days per week, etc.

For enrollment in any of the courses register in person or by mail at the community education department in the School District 564 service center, Zeh street and LaBree av. S. in Thief River Falls.

Becky Hagen Wins In Hairstyling Contest On Wed.

With all members of the cosmetology class at the Thief River Falls technical college participating, Becky Hagen of Goodridge won first place in a hair styling contest Wednesday at the cosmetology department. Hagen's model was Wendy Gustafson from Erskine.

Honorable mention in the competition went to Ramona Ramirez from East Grand Forks with Natalie Gustafson of Greenbush as her model.

Objective of the competition was total class participation in developing self-improvement through competition in an important skill area, according to instructor Dolly Hallstrom.

Judges were local stylists Lori Harder of Creative Clippers, Michelle Tunheim of Hairlines Unlimited and Lisa Sovde of Mane Attraction.

Following the contest the class assisted with hairstyling and make-up application for a style show at Lori's restaurant. The fashion show was presented by teen and pre-teen students of Connie Dorn's community education class modeling clothing fashions from local stores.

Buy, sell, swap with a Times Classified ad. Call 681-4450.

Nearly 40 per cent of all households in the U.S. own dogs; only one-third own cats. The trend for ownership of cats has increased steadily during the past decade, while the trend for dogs has decreased.

Today Thru Saturday!
CraZee SALE
OVER 150 WATCHES NOW AT CRAZY DAY PRICES!
SEIKO & CITIZEN
ONE GROUP VALUES TO $135
YOUR CHOICE $69.00
Three Only! Ladies Sport Seiko Reg. $135 $55.00
SEIKO
ALL WEEK LONG!
CITIZEN Quartz Diamond Dial Regular $145 Special $99
DIAMOND Pierced Earrings
1/6 CT. TW Reg. $275 $199
1/8 CT. TW CLUSTER Reg. $245 $149
6 DIAMOND HEART RING Reg. $165 $99 10 kt Yellow Gold
COIN STYLE RINGS 10 KT. GOLD Reg. $135 $49
FREEFORM 1/10 CT. DIAMOND FASHION RING Reg. $325 $239
ONE GROUP 14 KT. GOLD CHAINS $19.95 and up
7" Bracelets 18" Chains
ALL WEEK LONG!
PIERCED 14 KT. GOLD EARRINGS 50% off
KRAZY DAYZ
TRIFARI Up To 75% Off Costume Jewelry GREAT STYLES
ALL WEEK LONG!
YOUR CHOICE! $449 Reg. $625 ¼ CT. TW
Watch Bands for Seiko and Accutron Values to $35.00 $10.00
ALL WEEK LONG!
¼ CT. TW Reg. $1,025 $669
SIX SHOWCASES WITH SALE PRICES! ALL WEEK LONG!
$99 CULTURED PEARL
Landstrom's
SELECTED STYLES IN BRIDAL SETS
ONE GROUP WEDDING RINGS 20-50% SAVINGS
BUY THE DIAMOND AND THE WED IS FREE!
CRYSTAL VASES Schott Zwiesel 9" Floraly Vase Reg. $12.50 LIMIT 2 $8.99
3" Pressed Glass Vase Reg. $2.95 LIMIT 3 $1.88
Noritake 45 Pc. Set Secret Love Reg. $485 Sale $295
Reed and Barton 18/8 Stainless Flatware 40 Piece Service for 8 "Dickenson" and "Regine" Patterns Reg. $150 $99.95
ALL WEEK LONG!
BEAT THE CROWD...SHOP ALL WEEK
THE JEWEL BOX
105 EAST THIRD STREET • THIEF RIVER FALLS, MN • (218) 681-4837

OBITUARIES

Cy Thompson, 88

Thief River Falls — Cy Thompson, 88, died July 28 at his home in Thief River Falls.

Cy Thompson was born July 31 in Dickinson, ND and lived with Rev. Dave Super officiating. Sister Marjorie Mapes and several members of the Magnuß

ca choir served as ushers at the funeral. Interment was in Oak Aug. on Ash. Lodge Kalasch, Ed Ryan, Ralph Tong, quist and Pat Sullivan. Interment was in the Oakwood Cemetery. The Ritman Funeral Home was in charge of arrangements.

Cy Edwin Thompson was born May 7, 1901 in Adams, ND, the son of Thomas and Louisa (Larson) Thompson. He grew up in Adams and Hoople, ND where he attended and worked on his independent father. On Nov. 12, 1927 he married Mary Dale in Park River, ND. In 1929 they moved to Thief River Falls where he worked for the Northern Pacific Railroad, mail contractor. During World War II, he worked in Alaska. Into on road construction for one year and then for four years as a welder at Thief River Falls Shipyards. He returned to Thief River Falls and worked for Feedberg, Inc. as a welder until 1980 when he retired.

He is survived by his wife; one daughter-in-law: Christine Breskar-Sigvaldi of Falls Rapids, and Mary Ann Sigvaldason, and four great-grandchildren.

He was preceded in death by one daughter, Leona Breskar; his parents; and 11 brothers and sisters.

Ralph Quesnel, 73

Mass of Christian Burial for Ralph Quesnel, 73, Warren, will be at 10 a.m. Wednesday Friday at 10:30 a.m. at St. Anthony Catholic church in Thorbourne with Rev. Dave DeGrace as celebrant. Quesnel died at his farm near Warren Tuesday.

Visitation will be at the funeral home in Red Lake Falls Thursday from 2 to 9 p.m. and at the church Friday for one hour prior to the funeral. Rosary will be at 7:30 p.m. Thursday in the funeral home. Interment will be made in the church cemetery.

Ralph Paul Quesnel was born May 8, 1916, in Northeast township, Marshall County, to Arthur and Pauline Lamontagne Quesnel. He grew up in Northeast township and graduates from high school in Warren.

He married Eunice Rose Bernier in Warren on Nov. 26, 1938. He farmed in Northeast township since then.

Quesnel was an active member of the AFWA French club and was a member of the Warren school board.

Survivors include his wife; three daughters, Mrs. Tom (Sandy) Arndt of Donaldson, IL, and Mrs. Lee (Mona) Leiter of The Netherlands; four grandchildren, Susan and Jeffrey Arndt, Jeffrey and Jennifer Leiter; two sisters, Mrs. Estella Schislerui, rural Red Lake Falls and Mrs. Mayla (Ronald) Bjerke of Fredonia, OR; and several nieces and nephews.

He was preceded in death by his parents, an infant son, brothers Harold and Wallace and one sister, Lorene Lafayette.

Edith Toupin, 71

Mass of Christian Burial for Edith M. Toupin, 71, who died Monday at St. Luke's hospital in Fargo, will be celebrated at 10:30 a.m. Friday at St. Joseph Catholic church of Brooks with Rev. Joseph DeCoste as presider.

Cotter hospice will be involved. Milford and Michael Gustafson, Terry Toupin, Ronald Toupin, Ronald Thomas and Allen Sagle. Music will be provided by the church choir with Antoine Martel as organist. Interments will be in the church cemetery.

Edith Marie Toupin, 71, died today at the Presentation Pastoral home in Gilbert (with a wake service there at 6 p.m.) and at the church for one hour prior to time of service.

Edith Marie Brisson was born Aug. 16, 1917, at McIntosh to James and Mary (Kelly) Brisson. She grew up in the Gonvick and McIntosh area and moved with her family to Moorhead. She married Rudolph Toupin in Moorhead Sept. 1, 1932, and lived there for 57 years.

In 1957 they built the lounge and restaurant at Brooks known as the Red Rooster. Her husband died Dec. 22, 1969, and she continued to operate the business for 10 years. Then she sold the business and commuted to live at Brooks. For the past three years she had lived at Gonvick. She was a member of the Royal Neighbors of America.

Survivors include three sons, Roland of Warren, Frederick of Grand Forks, MT and Gregory of Bemidji; two daughters, Nancy Grigsby of Bemidji and Mary Ann Gustafson of Sun City, CA; nine grandchildren; four great-grandchildren; two brothers, Clark Brisson of San Marcos, CA and James Brisson of Zephyr; and a sister, Ruth Ann Sagle of Brooks and Betty Dunham of Gonvick.

She was preceded in death by her parents and one sister, Leona.

Curtis T. Marty, 25

Funeral Mass for Curtis T. Marty, 25, died July 18 at St. Joseph's Hospital and Health Center in Dickinson, ND.

Funeral services were held July 21 at Sacred Heart Catholic church in Rose C. Hinsdale officiating. Special music was provided by Sue Kuhn. Cuskelkeeners were Kevin Zaremski, Tony Zaremski, Michael Zaremski. Marty Marty, Lynn Marty and Steven Marty served as ushers. The Bilden Funeral Chapel was in charge of arrangements. The Mitchell Olson chapel.

Curtis Todd Marty was born July 15, 1964 in Dickinson, the son of Robert and Gerlande (Mullen) Marty. He attended Dickinson Trinity High School. Planner and worked in various jobs in North Dakota and California.

He is survived by his parents; four sisters, Mrs. Kevin (Kelly) Zaremski, Mrs. Steven (Donna) Kuhn of Mrs. Richard (Charlene) Schneebeck of Bellfield and Mrs. Randy (Peggy) Hinkelman of Bismarck; four brothers, Robert of Bismarck, Mark of Los Angeles, CA, Lynn Marty of Bismarck, and Harold Marty of Charlottville, TN, and Dwayne Marty of Wheeler, TX.

He was preceded in death by his grandparents, uncle and aunt.

TRF Technical Institute Now Called College

(Continued from Page 1)

200 programs in 10 occupational areas." Dr. Gunderson said. The program has always been a member of the Minnesota State Colleges and University System. We are not collegiate in the normal sense, we don't have dormitories, we don't have other courses, our day, we have an educational student housing.

a member of the Higher education community. We are not collegiate in the normal sense, we don't have dormitories, we don't have other courses, our day, we have an educational student housing.

"We are

The Times' Editorial Opinion

THE TIMES
Thief River Falls, Minnesota

J.P. Mattson, publisher
Marvin Lundin, editor
David Hill, associate editor

Editorial opinion published on this page, whether locally written or re-printed from other sources is intended to stimulate thinking and discussion among our readers. Opinions expressed by the editor are his own and not necessarily those of other staff members. Opinions expressed in items from other publications may be contradictory to the editor's own views but are offered for their general interest.

Take Time For Safety

Each year the rush of the fall harvest season brings a number of farm accidents which result in serious injury and sometimes death. Those who have accidents and survive usually have one or more reasons why the accidents happened.

Hurrying to meet harvest deadlines most often tops the list, followed by equipment operators just not paying attention to the job or being preoccupied with something other than the job at hand.

Harvest related accidents can also be caused by factors beyond the operator's control. Moving combines, swathers, tractors and other equipment on the public roadways exposes the operator to the actions of motorists, many of whom have unpredictable reactions when they come upon slow-moving equipment. This problem is compounded at night and in the subdued light of dusk and dawn.

While engineers continue to attempt to design and build safety features into farm equipment, they can't operate the equipment for the farmer. Even the best designed machines are no safer than the practices of the person operating them.

Although engaged in a very hazardous occupation, farmers are notorious for removing safety shields and bypassing safety features in order to aid convenience or save time. It is these very actions which often result in the injuries or fatalities which farmers incur.

Another sad happening is the number of deaths and crippling injuries which happen to children on the farm. Because of their familiarity with it and the need for additional labor, farm children often learn to operate dangerous equipment at very early ages. Lack of size, strength and experience frequently combine for an unusually dangerous situation.

Very young children also are exposed to added danger when riding with a parent or someone else on motorized equipment, especially tractors pulling other implements. It is understandable that parents want to introduce their children to the equipment and to have the company of their children as much as possible. Again, the mix of having more to pay attention to than the job at hand creates a hazardous circumstance.

One of the most basic rules in the operation of farm equipment is not to carry riders. Children often plead for rides but the operator should never give in to the child's pleading.

"We can't keep young people from operating equipment," stated a farm equipment company product safety representative, "but we can encourage parents to educate their children before letting them operate the equipment.

"The farm work load is significant and youthful energy and strength are often welcome. Before involving children in farm work, parents need to carefully determine the capabilities of the young person and weigh the advantages of their help against the risks involved with their inexperience.

"Children learn good safety habits by watching their parents. Strict enforcement of safety rules around augers, PTO shafts, grinders and harvesting equipment is one way children learn by example from their parents."

Farmers who see what has happened to neighbors and relatives when safety is bypassed should need no warning about being careful, but the harvest season rush seems to be one time when caution is thrown to the wind. This year, and every year in the future, take time for safety. It could be the biggest time saver—not to mention life saver—that you ever had.

The Difference Between Success and Failure

The following analysis was written by W. H. Weiss and distributed through the Thief River Falls Chamber of Commerce. It has some food for thought for all of us.

How do you define success, and how do you relate it to failure? You might say that success is the attainment of favor, eminence or wealth. It's also a favorable outcome of a venture. If you agree with these definitions, then failure would be not attaining these things as well as an unfavorable result of an undertaking.

You can learn quite a bit about human nature if you can get people to label themselves as successes or failures. How people look at what they have done or not done, and what reasons they give for their success or failure, provides insight in some part to why they failed or succeeded.

Successful men and women come in many varieties. But the same cannot be said for failures. Although there are definite characteristic and personality traits that are common to successful people, they are harder to define and less general than the characteristic common to failures.

Successful people are difficult to describe and explain since they can be a success in so many ways. Many of them are rich—but that was not their goal. They were a success for other reasons. They had other objectives and they feel satisfied that they have reached them.

It is much easier to explain failures—they are people whose background and ability should have enabled them to reach a goal, but who apparently tried and failed. Unsuccessful people are usually ready and willing to offer explanations for their failure. In most cases, they will say that forces and events beyond their control were responsible. Of course, they have other excuses. One favorite is not knowing the right people. Another is luck.

Successful people point to hard work and intelligence for explanations of their achievements. They do not dismiss the importance of having the right connections; in fact, they usually indicate that those things were essential. But they down-play family connections, and they credit making good connections and being liked by the right people as the product of their own efforts.

Although successful people believe in luck, they feel that you can affect your own luck. They combine luck with timing, giving it an added and controllable feature.

The major difference between successful and unsuccessful people is their attitude toward the trials and tribulations they experience along the way and over the years. People who blame all their setbacks and troubles on someone or something over which they have no control seem to be destined to fail. People who take at least partial responsibility for everything that happens to them are more likely to succeed.

Borrowed Nonsense:

Two friends met for the first time since high school graduation at their 25-year class reunion. "Tell me," the first asked, "did you marry that cute little blonde you went steady with or do you still cook your own breakfast and mend your own clothes?"

"Yes," the second replied.

Sign in a cafe: "If you want to put your cigarette ashes and cigarette butts in your cup and saucer, please let the waitress know and she will serve your coffee in the ash tray."

Letters To The Editor And Corrections

Responses to editorial comment or letters with original thoughts or ideas of general interest are encouraged. Right to edit letters for length and clarity is reserved. Letters intended for publication in other publications as well as The Times will not generally be accepted. All letters must be signed and contain an address or phone number of the writer so authenticity can be verified. The Times will withhold publishing the name upon request, but reserves the right to release the name to persons who have a legitimate interest in the subject matter.

Corrections: Despite every effort to avoid errors in news reporting and advertising, The Times recognizes that errors will be made. We welcome reader participation in calling such errors to our immediate attention by telephone at 681-4450. Every effort will then be made to correct or clarify the error or misunderstanding in the next issue of The Times.

THE TIMES

RIVER VALLEY
MRS ORLANDO CHERVESTAD
OKLEE
796-5884

Golden Wedding Anniversary

Casimir and Wylma Radniecki celebrated their golden anniversary Saturday at the Oklee Community hall. Many relatives and friends attended the special event hosted by their children, Bonnie Berg, Maryann Lambert and Mike Radniecki. For the program Mike and Debby Lambert sang "Thanks for the Memories." Aunt Clara Radalecki read a letter from her brother, Omar Sundrud, a friend, who was not able to attend. Casimir has two nicknames, Cob and C W Omar said he was named Cob after their handsome family horse. Cob was showing off one Saturday evening at Highlanding Hall, crawling on all four. Helen Chervestad, a close friend, had the opportunity to reminisce. This is your life, Cob and Wylma, the first years of your life in the Beer Park area also known as River Valley. Remember the barn dances at Stagers, Arveson farms, house parties at Lundeens, Myrums, Radnieckis, Hansons, and Chervestads. Casimir and Wylma would kick up their heels and we'd do the Bunny Hop or sometimes called the River Valley Snake dance. Fun, wasn't it? This was very popular in the 40's. The late bacon and eggs feasts at our home and church on Sundays. Waiting for us was the distasteful morning chores, thousands of turkeys, a couple dozen cows to milk and pull the milk separator for cream. In spite of all the hard work there was always time to visit your neighbor and be close to your family. Grandchildren — 14 of them sang. The wedding party included Wylma's twin brother and sister, Willard and Vivian Stromberg, and Cob's sister and brother, Kay Jensen and Roman. Their son, Mike, was the master of ceremonies. Mike has an art for music, dancing and theatre. Also participating were their daughters, Bonnie and Maryann and their children. They all did such a great job entertaining Grandpa and Grandma C W and Wylma and all relatives and friends. What a musical family. Lavonne and Kenny Grama are close friends who spent many years with them in Argentina. Wylma and Lavonne were caught one day coming home from shopping in the uproar of the Army firing lines in downtown. It blew some of the apartment windows out. Aunt Lavonne and Bick Radniecki talked about it. We have had so many good times with aunts, uncles and cousins and there were hundreds of them who came from far and wide to attend the special event. Scott Lambert talked about the special award he received writing about his grandparents. He said they were so much fun to be around and helped him out in time of need. Cindy Lambert sang "You Light Up My Life." A reception was held following the program including a special wedding cake baked by Rose Aaknes. A dance followed. A dinner was served Sunday at Cob and Wylma's home in Oklee to all relatives and friends. Gifts were opened. A great time was had and we wish you many more years of lovely life together.

Andy and Karen Peterson and boys spent last weekend at Turtle River State Park, west of Grand Forks, with Andy's cousin, Renre and Richard Penttinen and girls of Detroit Lakes. Adolph Peterson spent the weekend in Grand Forks with his wife, Luella. Luella wants to thank all those who sent cards and flowers to the hospital in Grand Forks. She hopes to be home soon and visit with all of her friends and neighbors.

On Saturday Andy and Karen Peterson and boys attended the wedding of Bebbie Larson and David Brutager at Calvary Lutheran church in Grand Forks.

Coffee guests Wednesday at the Gloria Rustan home were Joan Bronken, Shirley Cyr, and Shirley Lundeen.

Turning Back THE TIMES

1899 — Ninety Years Ago

—The city council voted a salary of $200 a year for the city attorney.

—Joseph Jerome was elected to the school board to succeed August Brown, whose term expired.

—Henry Oorkey, living northwest of Thief River Falls, reported seeing several moose near his place.

—W. A. Kratka and family are visiting at their former home in Lansing, Iowa.

1909 — Eighty Years Ago

—Dr. O. A. Penney and Dr. P. H. Oambell were elected to the school board.

—B. Dan Bjorkman purchased the Model Steam Laundry from Mrs. Hawkinson.

—O. L. Bakken and Ole O. Nyhus left on a trip to the Pacific coast.

—W. E. Baker and Sig Becken returned from a trip to Washington state.

1919 — Seventy Years Ago

—The Salvation Army opened a campaign for $4,000 to finance a home for the agency in this city.

—Dr. O. P. Melby and Lars Backe were reelected to the school board, 500 votes being cast.

—A chain of Montana banks contracted with local patrons for 5,000 tons of hay to be cut on the Indian reservation.

1929 — Sixty Years Ago

—The highway from Crookston to Marcoux will be paved in 1930.

—Finishing touches are being given to the new grandstand at the Pennington county fairgrounds.

—Mrs. Anna Langseth and daughter, Pamela, returned here from Berkeley, Calif., where they had lived the past few years.

—Thelma Holm Erickson is taking an advanced piano study course in Chicago.

1939 — Fifty Years Ago

—Mr. and Mrs. Nils O. Lawson quietly observed their 71st wedding anniversary at their home near this city.

—Supt. Morris Bye announced that the Lincoln high school band will play at the state fair three days this fall.

—The Great Northern railway is seeking to abandon the branch line from St. Hilaire to Wylie.

1949 — Forty Years Ago

—Water is standing in many grain fields in this area following 3.90 inches more rain during the week.

—County officials conferred in St. Paul with the state highway department relative to the replacement of the Neptune and River Valley bridges.

1959 — Thirty Years Ago

—Leonard Oeske was chosen by the Rocksbury 4-H club to receive the Holstein calf the club had won by earning the highest number of points in dairy competition at the Pennington county fair.

—Si Hanson did well at the Pennington county fair, winning grand champion female, senior champion male and junior champion male in the Hereford division in open class entries.

—Nearly 5,000 persons were on hand to witness the operation of the mill at the Old Mill State Park on Sunday.

1969 — Twenty Years Ago

—The 4-H division champions at the 68th annual Pennington county fair included Donald D. Knutson of Smiley, beef heifer; Jerry Muzzy of Steiner, dairy; and Linnae Hanson of Silverton, champion showman.

—Wallace Tunberg was elected president of the Northwestern hospital board of directors.

—Redeemer Lutheran church of Plummer will celebrate its Golden Jubilee Aug. 9-10.

1979 — Ten Years Ago

—Approximately 150 persons attended the reunion of pupils and teachers of the former Ringbo school, near Holt.

—Jane Olson won the title of Miss Thief River Falls at the pageant last week.

—The annual Crazy Days sales are scheduled for August 2.

ROCKSBURY. . .

Thursday evening Valarie Torstveit and Chad attended the Carson Barnes circus.

Wednesday Marie Erickson, Pearl Wold and grandchildren, Kyle and Kari, and Bonnie Judes, Greg and Jennifer of Gillette, WY, were supper guests at the Bill Erickson home at Roseau.

Valarie Torstveit and Chad attended Chad Lavalier's Eagle ceremony on Saturday at Zion Lutheran church and the reception following at the Pete Lavalier home.

Saturday Bonnie Judes, Greg and Jennifer returned to their home at Gillette, WY, after spending several weeks at the home of Pearl and Alvin Wold and also visiting other relatives and friends in the area.

Marianne Erickson, Todd and Emily of Roseau were overnight guests on Sunday at the home of Marie Erickson.

Topics of THE TIMES

Reprinted Columns
by Norman A. Holen,
former Times Editor

Thursday, August 3, 1939

—Despite the lack of rain the past month, a lot of local lawns are being kept green as long as the city water supply holds out.

—Simile — As conservative as an applicant for a building permit in estimating the cost of his project.

—One of Hitler's generals is named Milch. It would seem that he could be easily cowed.

—Hjalmer Petersen's paper Das Askov chides the state administration for its inconsistency. The tourist bureau, it points out, issues an official windshield sticker, while the highway patrol bans the stickers.

—John L. Lewis gave old John Garner a boost last week with his verbal assault on the vice president.

—Says a colleague, "You don't need a handsome map to go places." Mr. McNutt, please note.

—Little noticed last week was the 25th anniversary of the start of the World War.

—That sociability isn't entirely out of date is revealed by a perusal of the rural correspondence in the Times, with its accounts of visiting back and forth.

—Many expectant local folks will hold their breath until after the award of the car at the fair this evening.

—Harry Bridges, Communistic labor leader, has an ample war chest in his fight against deportation, judging by the amount of defense propaganda being sent out to papers of the country.

N. A. H.

Tidbits From THE TIMES

August 3, 1939

Tin Can Derby To Be Fair Feature

"The 'world's worst race' and no apologies is going to be held at the fair grounds Friday. Every model T Ford in the Thief River Falls vicinity is eligible to enter. This is the grand and glorious opportunity for every boy who has boasted on the street corner on what his jalopy can do. This is his chance to ride for gold, game and glory. Now he can show his girl friend what a demon he is on the track and all the marvels that his wheezing car can—or cannot—perform. Prizes of $10, $5, $3 and $1 will be awarded."

Langseth Gets Letter From Norway In 4 Days

"The world is getting smaller, is the conclusion drawn by A. M. Langseth, pioneer local shoe dealer, when on Monday morning, July 31, he received by air mail a letter that had come all the way from Lillehammer, Norway, within the space of four days, having been mailed from Lillehammer Thursday, July 27. The letter, mailed by a brother, Ole N. Langseth, bore postage stamps in the amount of three kroner 25 ore, about 75 cents in American money."

Morris Efteland Wins Bicycle Race

"The half mile bicycle race at the Pennington county fair Wednesday was won by Morris Efteland, with Harry Long in second place, and John Oftedahl in third. The hard wind that was blowing out of the northwest made the race particularly difficult and it was laborious for the boys to make the back stretch. Morris Efteland's lead coming into the home stretch was such that he could coast across the finish line."

Fireworks Display To End Fair Friday Night

"This year's fair visitors will be among the first people to witness the new type of 'modernistic' fire works which is something entirely new in the fireworks art.

"These new effects have been developed by Thearle-Duffield Fireworks, Inc. of Chicago who have the contract to present the display at the Pennington county fair Friday evening, August 14. 'Optical illusions' is one of the themes that have been worked out on one array of ground mechanical numbers offered. Fast revolving 'Gallopades' will first burst forth in colored lines of fire; then suddenly golden shower gerbs will spout out fiery effects that will revolve the mammoth wheels, one in one direction and the other in the opposite direction."

On A Picnic

"Six 12 oz. bottles of Pepsi-Cola in easy to carry carton, 25 cents plus deposit

Jumbo Cantaloupe Sundae at the Thief River Pharmacy, 15 cents (Banana Splits were also 15 cents)

Paper plates (12), napkins (100), cups (8) or straws, 9 cents each

Picnic jug, gallon size, crockery lined, $1.09

Plaid hammock with detachable pillow, $2.77

Camp stools, 25 cents each

One-pint vacuum bottle, 68 cents

Watermelon, large 39 cents each

Hamburger, 15 cents per pound

Buns, 10 cents a dozen

Mustard, quart jar, 10 cents

Fly swatters, 5 and 10 cents

Morris Stokke Proves Ability as Pie Eater

"The pie eatin'est feller at the county fair Wednesday was Morris Stokke. The entries for the contest outnumbered the pies by about three to one, so it was necessary to restrict the field to pies that were on hand. Each contestant was handed a pie and at the signal of 'GO' from the contest entrepreneur, W. O. Claffy, each of the boys began eating their pies. Mouths were much too small, and the pies were much too big. With blueberries over three-quarters of his face, Morris Stokke was adjudged to be the winner; with Larry Jeffrey in second place; and Vernon Eide in third. Morris received $5 for his effort."

LETTERS TO THE EDITOR

To The Editor:

Recently the 13-year-olds participated in the state Babe Ruth prep baseball tournament. Our boys were housed with parents from the Richfield area.

Representing the parents of our 13-year-olds, I want to tell our boys how proud we are of you. All the comments we heard from the people of the Richfield area were very positive concerning your conduct at Richfield.

As your coach I want you boys to know that this past baseball season has been one of the most enjoyable coaching experiences in my life. You have been fun to work with. Your attitudes have been excellent. I wish you all the very best in the upcoming school year. Good luck to all of you in your future baseball seasons.

Myron Peterson, Coach
Babe Ruth 13-year-old team

ADVERTISING
It Pays!!
THE TIMES

CITY OF THIEF RIVER FALLS

The City of Thief River Falls will be conducting a public hearing at 8 p.m. on August 15, 1989, to gather citizen input and give citizens an opportunity to comment on the proposed Capital Improvements Program for the City. The hearing will be held in the meeting room located in the basement of the City Auditorium. Interested citizens are welcome to attend.

FOR THE CITY COUNCIL,
/s/ Gerald A. Wigness
City Clerk/Treasurer

CHURCH SERVICES

Evangelical Free Church
Curtis B Anderson, Pastor
Sheldon Lorenson,
Associate Pastor

Wednesday, August 2: 7 p.m. Prayer and Bible study hour, youth groups for all ages, attended nursery

Thursday, August 3: 2 p.m. Skylite Apartments service, 3 p.m. Valley Home service

Sunday, August 6: 8:30 a.m. Worship service with associate pastor candidate Linton Lundeen speaking, attended nursery and junior church for children; 9:45 a.m. Sunday Bible school, classes for all ages, coffee served before classes begin; 11 a.m. Worship service with associate pastor candidate Linton Lundeen speaking, attended nursery and junior church for children; 6:30 p.m. Evening service.

Monday-Saturday, August 7-12: Sr. high camp at Cooperstown Bible camp.

Tuesday, August 8: 6:30 a.m. Men's prayer breakfast.

Wednesday, August 9: 7 p.m. Prayer and Bible study hour, youth groups for all ages, attended nursery

St. John Lutheran Church
Missouri Synod
Rev. John E. Beck, Pastor
Church of The Lutheran Hour and This is the Life

Thursday, August 3: 6:30 a.m. Men's Bible breakfast; 9:30 a.m. Board of fellowship.

Sunday, August 6: 9:15 a.m. Worship with Holy Communion; 10:30 a.m. *Farewell program followed by potluck meal*

Monday, August 7: 7 p.m. Board of church properties

Wednesday, August 9: 9 a.m. Adult Bible class; 6 p.m. Board of Stewardship; 7 p.m. Board of elders.

Listen to the Lutheran Hour each Sunday at 8 a.m. on 1310 KNOX or at 11:33 a.m. on 1230 KTRF.

Join Day By Day With Jesus each evening at 6:45 p.m. on 1260 KROX.

United Methodist Church
Elliott C George, Pastor

Wednesday, August 2: No meditation or Eucharist tonight.

Friday, August 4: 3:30 p.m. JYG kids leave for overnight at Old Mill State Park.

Saturday, August 5: 5-5:30 p.m. Return from Old Mill.

Sunday, August 6: 9:45 a.m. Worship service, nursery care provided for infants and small children, 10:45 a.m. Coffee served, 7:30 p.m. Prayer study.

Monday, August 7: 9 a.m. to noon Vacation Bible school begins, all children 3 years through 7th grade are invited, adult Bible study on John.

Wednesday, August 9: No meditation or Eucharist.

Seventh-day Adventist Church
Mark Luckiesh, Pastor

Saturday, August 5: 9:30 a.m. Sabbath school classes; 10:50 a.m. Worship service with Dr. Jerome Bray, M.D., elder, presenting sermon

Monday, August 7: 8 a.m. to noon The Community Service center will be open, director 964-5429

Tuesday, August 8: 7:30 p.m. Prayer meeting.

Wednesday, August 9: 10 a.m. Ladies Prayer Band at Saylor's home

Be sure to listen to "Windows" aired three times daily on KTRF at 10:58 a.m., 12:54 p.m. and 6:58 p.m.

Faith Lutheran Brethren Church
George Davis, Pastor

Wednesday, August 2: Junior league, junior high, senior high and adult Bible study groups meet at 7 p.m.

Saturday, August 5: WMF ladies meet at Inspiration Point Bible camp at 1:30 p.m. For ride call Janice, 681-5462.

Sunday, August 6: Worship service 10:15 a.m.

Sunday, August 20: Concert by Don and Merilee Otteson 8 p.m.

Monday-Thursday, August 21-24: "Kids' Crusade" conducted by Dan and Merilee Otteson 7-8:30 p.m. each evening

Abundant Life Church
Rev Burton R. Hushagen, Pastor

Thursday, August 3: 9-11:30 a.m. Vacation Bible school, 7 p.m. Choir practice

Friday, August 4: 9-11:30 a.m. Vacation Bible school.

Sunday, August 6: 9:30 a.m. Worship services with Holy Communion broadcast over KKAQ 1460 on radio dial.

Tuesday, August 8: 7 p.m. Church council.

For rides call 681-2300 or 681-4209.

Assembly of God Church
Daniel E. Cole, Pastor

Wednesday, August 2: Kids' Quest, Youth Encounter, prayer and Bible study 7 p.m.

Thursday, August 3: Morning prayer 7 a.m.

Sunday, August 6: Sunday school 9:45 a.m.; Morning worship with communion 10:45 a.m.; Evening service with special guest Tom Griffin, missionary to Indiana, 7 p.m.

Tuesday, August 8: Morning prayer 7 a.m.; Board meeting 7 p.m.

Evangelical Covenant Church
Rev Mark A. Johnson, Pastor
Kent Hudson, Youth Pastor

Wednesday, August 2: 6 p.m. C.E. board, 7 p.m. All family fellowship; 7:45 p.m. Fellowship leaders meet.

Thursday, August 3: 7 a.m. Men's prayer breakfast.

Sunday, August 6: 9:15 a.m. Missionary emphasis; 10:30 a.m. Worship service; 12:30 p.m. Sunday school picnic at Oakland Park; No evening service.

Tuesday, August 8: 1:30 p.m. Mission workers; 7 p.m. Unique at Pedersons'.

Our Saviour's Lutheran Church
AFLC
Del Palmer, Pastor
J.A. Grimstad, Assistant Pastor

Wednesday, August 2: 8 p.m. Bible study.

Sunday, August 6: 8 a.m. Morning Devotional Hour over KTRF; 9:30 a.m. Worship service with communion

Wednesday, August 9: 9 a.m. Prayer meeting; 8 p.m. Bible study.

Precious Seed Baptist Church
Michael Forsberg, Pastor

Monday-Friday, July 31-August 4: 6:30-8:30 p.m. Daily vacation Bible school, K-6th grade, rides provided upon request (681-3342).

Sunday, August 6: 10 a.m. Sunday school for all ages; 11 a.m. Worship service; 7 p.m. Evening service, nursery available, visitors welcome.

Silverton Lutheran Church
George Davis, Pastor

Wednesday, August 2: Junior league, junior high, senior high and adult Bible study groups 7 p.m. at Faith.

Saturday, August 5: WMF ladies meet at Inspiration Point Bible camp at 1:30 p.m. For ride call Janice, 681-5462.

Sunday, August 6: Worship service 8:45 a.m.

Newfolden New Hope Lutheran
Lifeline Christian Center
Newfolden, Minnesota
Pastor Donald Baum, 874-4491

Sunday, August 6: 10 a.m. Worship service with Holy Communion.

Sunday, August 13: 10 a.m. Worship service with Pastor Percy Smerek.

Sunday, August 20: 10 a.m. Worship service.

Sunday, August 27: 10 a.m. Worship service.

Note: Every Tuesday at 4 p.m. will be prayer and fellowship.

Goodridge Area Lutheran Parish
ELCA
Goodridge, Minnesota
Robert W Dihlen, Pastor

Sunday, August 6: 8:30 a.m. Ekelund Worship; 9:45 a.m. Bethany worship; 11 a.m. Faith worship with Pastor Sheldon Tostengaard speaking in the parish, Holy Communion at all churches.

Tuesday, August 8: 7:30 p.m. Sunday school superintendents meeting at Faith.

Wednesday, August 9: 9:30 a.m. Rachel circle with Ordelle Haugen as hostess.

Oatzke-Thief Lake Lutheran Parish
United & Our Savior's
Oatzke, Minnesota
Robert Amundson, Pastor

Saturday, August 5: Worship at Thief Lake at 8 p.m. with Holy Communion

Sunday, August 6: Worship services with Holy Communion at United at 9:30 a.m.

Tuesday, August 8: Sarah circle meets at 7:30 p.m. at the church.

Wednesday Rachel circle meets at 7:30 p.m. at the church

Thursday, August 10: Esther circle meets at 2 p.m. at the church

Telemarken Lutheran Church
Goodridge, Minnesota
Raynard Huglen, Pastor

Sunday, August 6: Divine worship with Holy Communion 9:30 a.m.

FALLS CLINIC
DIVISION OF DAKOTA CLINIC, LTD
AT TWO LOCATIONS
120 LaBree Ave. S. – THIEF RIVER FALLS
Telephone: 681-4747
Eye Care Department – FALLS MALL
Telephone: 681-2504

PHYSICIAN DIRECTORY

FAMILY PRACTICE
MARK E. BERNTSON, M.D.
DUANE C. BROWNING, M.D.
LEO HERBER, M.D.
PETER JOHNSON, M.D.
PENNY L. LANGLAND, M.D.
ALLEN F. SCHEUNEMAN, M.D.

SURGERY
JEROME L. BRAY, M.D.
DAVID R. ANTONENKO, M.D.

ORTHOPEDIC SURGERY
PAUL G. PATTERSON, M.D.

INTERNAL MEDICINE
RICHARD W. HEINRICHS, M.D.
ASHOK K. PATEL, M.D.

RADIOLOGY
ROBERT G. CARTER, M.D.

INTERNAL MEDICINE-GERIATRICS
JAMES T. LANGLAND, M.D., FACP

UROLOGY
ERNESTO M. PADILLA, M.D.

OPHTALMOLOGY
WILLIAM J. RAMSAY, M.D.

OBSTETRICS-GYNECOLOGY
JUHO KREPP, M.D.

CONSULTING PHYSICIANS
FROM DAKOTA CLINIC, FARGO OFFICE

DERMATOLOGY
BURTON S. BELKNAP, M.D.
NORMAN E. BYSTOL, M.D.

PEDIATRICS
DAVID J. CLUTTER, M.D.

RHEUMATOLOGY
(ARTHRITIS)
JUSTUS J. FIECHTNER, M.D.
JOSEPH B. SLECKMAN, M.D.

CARDIOLOGY
ANTHONY J. BOWMAN, M.D.
DONALD B. JENNY, M.D.
MARK S. STEEN, M.D.

OTOLARYNGOLOGY
(EARS, NOSE & THROAT)
J. H. RAMLO, M.D.
RICHARD K. BRUNELLE, D.O.

PLASTIC SURGERY
JOHN J. SEABERG, M.D.

ORTHOPEDIC HAND SURGERY
KEVIN A. WEIDMAN, M.D.

A gas grill has been given to the residents of Johnson's Riverside boarding home in memory of Amy Johnrud, the first resident of the home. She was admitted in 1964 and remained there until 1981. Amy died in April of this year. Betty Wisniewski, Amy's sister, is shown here presenting the grill to Paul Johnson, administrator of the boarding home, on behalf of the family.

Grace & Our Savior's Lutheran Churches
Grygla, Minnesota
Pastor Perry Smerek

Wednesday, August 2: 8 p.m. AA in Goodridge

Thursday, August 3: 2 p.m. Grace LCW meeting

Friday, August 4: 10 a.m. Men's Bible study

Sunday, August 6: 9 a.m. Worship at Grace, 10:30 a.m. Worship at Our Savior's.

Monday, August 7: 8 p.m. AA meeting in Middle River

Tuesday, August 8: 10 a.m. "Today" Bible study leaders meet.

Wednesday, August 9: 8 p.m. AA meeting in Goodridge.

Bethania and Westaker Free Lutheran Churches
LeRoy Flickinger, Pastor

Prayer time before the service at Westaker 10:10 a.m.

Wednesday, August 2: 7:30 p.m. Youth and adult Bible study and prayer time.

Thursday, August 3: 1:30 p.m. Ladies mission fellowship at Ellen Hjelle's apartment.

Saturday, August 5: 2 p.m. Wedding of Brent Boen and Carla Bengtson.

Sunday, August 6: 9 a.m. Bethania worship service, 10:30 a.m. Westaker worship service, 2:30 p.m. Bethania Luther League potluck picnic at the Warren park (plates, glasses and utensils will be provided)

Evangelical Free Church
Newfolden, Minnesota
Earl Eveland, Pastor
Myles Hogberg, Youth Director

Wednesday, August 2: 8 p.m. Kids' class, FCYF, adult Bible studies and prayer

Sunday, August 6: 9:55 a.m. Sunday school, 11 a.m. Morning worship with communion

Monday-Saturday, August 7-12: Senior high camp at Cooperstown Bible camp.

Tuesday, August 8: 10 a.m. White Cross.

Wednesday, August 9: 8 p.m. Kids' class, FCYF, adult Bible studies and prayer.

Clearwater Lutheran Parish
Evangelical Lutheran Synod
Thomas Rank, Pastor
Michael Schwab, Vicar

Thursday, August 3: 9 p.m. Parish deacons meet at Oak Park

Sunday, August 6: Worship services — Mount Olive 8 a.m.; Oak Park 9:15 a.m.; Nazareth 10:30 a.m., 4 p.m. Worship at Valley Home, TRF

Holt Lutheran Parish
Nazareth & Silver Creek
Pastor Eugene Flolstad

Sunday, August 6: 9:30 a.m. Silver Creek worship, 11 a.m. Nazareth worship – Nazareth vacation Bible school program

Reiner Free Lutheran Church
Goodridge, Minnesota
Del Palmer, Pastor

Sunday, August 6: 8 a.m. Morning Devotional Hour over KTRF, 11:30 a.m. Worship service

Emmanuel Lutheran Church
Holt, Minnesota
Don Balmer, Lay Assistant

Sunday, August 6: 8 a.m. Morning Devotional Hour over KTRF, 10 a.m. Worship service

HIGHLANDING. . .

Meymn Johnson, Jean Johnson, Jessica, Monica, Michelle and Roxanne Johnson of Anoka visited on Monday evening at the Merle Neseth home.

Olive Rehm visited with Agnes Sigurdson in Oklee on Saturday afternoon.

Congratulation to Danelle Hyland of the Kratka 4-H club on her grand champion award in the flower division and to Andrew Dahlen of the Highlanding 4-H club on his grand champion exhibit in the entomology division.

Michelle Coan spent Saturday overnight with Renee Haugen.

Mr and Mrs Lawrence Smaky accompanied Margie Coan to Thief River Falls on Friday where they attended the ceremonies at the curling club building at the Pennington County fair for outstanding senior citizens, Inga Coan and Ernie Swanson. Inga and Ernie were presented with awards by Richard Anderson of the Fair Board Association. Musical numbers were played by Orlin Hanson and Vernon Iverson and Norma Hanson also gave a history of their committee and volunteer work. Lunch was also served. Among those attending were Inga's sister and brother-in-law, Mr and Mrs Alvin Nerdvold of Zumbrota, Inga's brother and sister-in-law, Mr and Mrs Eddie Hanson of Fosston, niece, Betty Wold, and Mr and Mrs Steve Nordhagen, also Mr and Mrs Edgar Miller, Mrs Gary Miller, Garrett and Laura, Margie Coan, Ruth Kotrba, Frank Krbechek, along with others including Ernie's wife, Lois, and their families. Congratulations, Inga and Ernie, on this nice award.

Mr and Mrs Lowell Swenson, Joe Jagol, Ole Wiskow, and Lynn Ved were callers during the week at the Kenny Coan home.

Marlon Marquie and Edythe Solberg visited with the Arlen Marquie family on Friday afternoon.

Dave Neseth visited on Tuesday evening at the Merle Neseth home.

Mr and Mrs Aldon Hyland, Aaron and Danelle attended the Pennington County fair.

Delores Jensen and Michelle visited briefly on Wednesday with Margie Coan and Michelle.

Alice Lund had eye surgery in Thief River Falls on Monday and is spending a few days with her daughter, Alverda Noel. Speedy recovery wishes to you, Alice.

MEALS FOR SENIORS

Thief River Falls

Your nutrition center: a place for meals and information on services for older adults

Monday, August 7: Meatballs with gravy, boiled potato, green bean casserole, oatmeal muffin, lemon pudding, milk. 790 cal

Tuesday, August 8: Pork roast, mashed potatoes, gravy, oriental blend vegetables, bread, margarine, tapioca pudding, milk.

Wednesday, August 9: Turkey tetrazzini, asparagus*, frozen fruit salad, biscuit, margarine*, pear sauce or fresh pear*, milk*. 705 cal.

Thursday, August 10: Deviled pork chop, baked potato*, squash*, bread*, margarine*, ice cream sundae, milk. 756 cal.

Friday, August 11: Baked fish, hash browns, country mixed vegetables, under-the-sea salad, bread, margarine, butterscotch pudding, milk

Lutheran Social service center nutrition program will serve meals at the Heritage center at 301 East 4th street Monday through Friday except holidays. Serving begins at 11:45 a.m. Reservations are to be made one day in advance. To make reservations call 681-2793 between 8:30 a.m. and noon

*denotes low salt and fat.

St. Hilaire

Friday, August 4: Beef stew with potato and mixed vegetables, under-the-sea salad, bread*, margarine*, butterscotch pudding, milk*. 847 cal.

Monday, August 7: Baked chicken*, mashed potatoes*, gravy, broccoli*, wedge cantaloupe*, milk*, bread*, margarine*. 611 cal.

Wednesday, August 9. Pizza casserole*, wax beans, lemon gelatin with pineapple*, bread*, margarine*, chocolate pudding, milk* 748 cal

Friday, August 11: Salmon loaf, creamed potatoes, peas and carrots*, banana bread*, margarine*, plum sauce or fresh plum*, milk*. 660 cal

* denotes low salt and fat.

Volunteers are needed for Monday, Wednesday and Friday.

The second Monday of the month will be the birthday party.

For reservations call 964-5231 one day in advance.

Newfolden

Monday, August 7: Spaghetti with meat sauce, lettuce salad with dressing, green beans, French bread, margarine, grapes, milk.

Tuesday, August 8: Homemade vegetable beef soup, egg salad sandwich, orange tapioca salad, crackers, margarine, blueberry dessert, milk.

Wednesday, August 9: Baked chicken, roashed potatoes, gravy, creamed corn, pickle, bread, margarine, vanilla pudding, milk.

Thursday, August 10: Salisbury steak, parsley potatoes, California blend, bread, margarine, strawberry shortcake, milk.

Friday, August 11: Pork roast, mashed potatoes, gravy, beets, muffin, fresh fruit cup, milk.

Please make reservations a day before you plan to come by calling 874-6900.

Meals On Wheels

Monday, August 7: Baked fish almandine, steamed rice, mixed vegetables, tossed salad with French dressing, raspberry sherbet, wheat bread with margarine, milk.

Tuesday, August 8: Roast pork with gravy, whipped potatoes, seasoned wax beans, apricot sauce, white bread with margarine, milk.

Wednesday, August 9: Stewed chicken with dumpling, mixed vegetables, tossed salad with 1000 Island dressing, lime sherbet, wheat bread with margarine, milk.

Thursday, August 10: Beef stroganoff, egg noodles with gravy, sliced carrots, pineapple marshmallow coleslaw, sugar cookie, white bread with margarine, milk.

Friday, August 11: Salmon loaf with creamed pea sauce, parsley potatoes, whipped squash, cherry crisp with topping, wheat bread with margarine, milk

Meals on Wheels will deliver meals Monday through Friday including holidays. For more information, call 681-4336 or 681-6861.

LUNCH MENU

Monday, August 7. Vegetable beef soup, crackers, cheese sandwiches, pineapple, milk.

Tuesday, August 8: Macaroni and cheese, cold cuts, green beans, pears, milk.

Wednesday, August 9: Tuna hot dish with peas and cheese, potato chips, lettuce salad, applesauce, milk.

Thursday, August 10: Baked ham, mashed potatoes, peas, bread and butter, fruit salad, milk.

Friday, August 11: Hamburger macaroni hot dish, coleslaw, peaches, milk.

DR. R. M. HELM
CHIROPRACTOR
307 E. 1st., Thief River Falls
By Appointment
CALL MON. THRU FRI.
681-1413 or 681-4790

I will instruct and teach you the way you should go; I will counsel you with my eye upon you. — Psalm 32

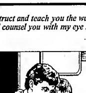

As you send your youngsters back to school, you'll make sure their instructors are both learned and caring. Will you also see to it that your children are instructed by the greatest Teacher of all? Young people need spiritual guidelines to follow, especially in these times of changing morality. If you and your family do not have a religious affiliation, we invite you to attend services Sunday at a church in your community.

BILL'S SERVICE
FOR COMPLETE CAR CARE
8 A.M. to 5 P.M. Mon.-Fri.
Phone: 681-8297
308 N. Knight Ave.
Thief River Falls
William (Bill) Mathieu, Owner

GREEN FUNERAL HOME, INC.
Phone 681-6331
Thief River Falls

HARDWARE HANK
COMPLETE LINE OF HARDWARE
HOUSEWARES AND GIFTS
Open 8 A.M. to 9 P.M. Daily
Saturday 8 to 5:30
Sunday 12 to 5:30
681-3999
Hwy. 59 S.
Thief River Falls

FARMERS UNION OIL CO.
CENEX PETROLEUM PRODUCTS
AUTOMOTIVE ACCESSORIES
FERTILIZER, LP GAS
TOWN & COUNTRY DELIVERIES
Thief River Falls
3rd & Atlantic — 681-3512
St. Hilaire — 964-5266
Goodridge — 378-4146

MEDICINE SHOPPE
HOME OF THE NATIONAL GUARANTEE
Across from the Post Office
118 N. LaBree
Phone: 681-8200

HINRICH'S ELECTRIC
MOTOR REPAIR — REWINDING
REBUILDING
206 N. Knight Ave.
Phone: 681-7436
Arthur A. Hinrichs, Owner

WENNBERG'S, INC.
WELDING & MACHINE WORK
1002 Oakland Park Dr.
Phone 681-1745

WOLD'S HOLIDAY MOTEL, INC.
23 MODERN UNITS — AIR CONDITIONING
IN ROOM COFFEE — DIRECT DIAL PHONES
MASTER CARD AMERICAN EXPRESS AND VISA CREDIT CARDS
CARPETED — CABLE TV
SOUVENIR & GIFT SHOP
WATKINS PRODUCTS
U.S. Highway 59 S.E.
Phone: 681-4053
Thief River Falls

BUGGE'S OIL CO.
UNION 76 PRODUCTS
AAA SERVICE
FUEL OIL & FARM DELIVERIES
Phone: 681-6926
201 Main Ave. So.
Hwy. 59 South
Thief River Falls

THIEF RIVER OIL
FOR YOUR
FUEL OIL
PROPANE AND
GASOLINE NEEDS
8th & Atlantic
Thief River Falls
681-1240

ERL'S FOOD MARKET
OPEN 7 DAYS A WEEK 7-11 FOR YOUR GAS & GROCERY NEEDS
102 E. 8th & Main
Thief River Falls
Phone: 681-4637

JOHNSON-GREENLINE, Inc.
YOUR FULL SERVICE
JOHN DEERE DEALER
Phone 681-1131
Thief River Falls
Marland Johnson, Owner

HOME LUMBER CO. & TRUE VALUE HARDWARE
Monday-Friday 8-5:30
Saturday 8-Noon
East 8th & Dewey Ave. N.
Phone 681-3238

STOP SMOKING CLINIC
AUG. 6TH-10TH
7:00 P.M. Each Day
In The Chapel, Northwest Medical Center
Call 681-4747
Extention 205 To Register
Pre-registration Is Required As Class Size Is Limited.
Sponsored by,
Northwest Medical Center & Falls Clinic
Division of Dakota Clinic, Ltd

Watermelon Seed Spitting Contest Results Listed

Winners in four divisions were determined Sunday afternoon as 62 entries participated in the watermelon seed spitting contest sponsored by the Smiley 4-H club at the Jaycee Summerfest in Thief River Falls.

Top three winners in each category received two liter bottles of Pepsi-Cola donated by the Pepsi-Cola Bottling company of Thief River Falls.

Top spitter of the day was Ryan Poole who not only won the 11 years and older competition with 17 feet, five inches of seed spitting distance but tied for second with Chris Sorenson at 16 feet, 10 inches. Each competitor was given the chance to spit three seeds for best distance. Third place went to Melanie Carr with 16 feet, six inches.

In the five to seven year age group, first place went to Jonathan Pream with a distance of 13 feet, seven inches. Second place winner was Matt Quam at 11 feet, five inches. In third place was Jared Timm with a distance of nine feet, six inches.

In the eight to 10 age group the winner was Sarah Ballard with a distance of 14 feet, two inches. Second place went to Nick Tunheim at 13 feet, four inches and third to Brandon Langlie at 12 feet, four inches.

In the pre-school group the participants were permitted to simply eat their watermelon and toss the rind. Distance of the rind tossing was measured to determine the winners.

First place went to Tim Nickaboine who exceeded the 18 feet that was measured off for distance. Chris Plante was second at 17 feet, seven inches and Cory Loeffler was third at 16 feet, 11 inches.

Offer Leadership Training Through Blandin Program

(Continued from Page 1)

"the basic philosophy of the program is one of encouraging shared leadership within communities and fostering cooperation between communities in order to deal most effectively with the dramatic issues facing this part of Minnesota."

Jensen said "it is vital to our process that communities select their own participants and that they get as many people involved in the selection process as possible."

Due to the financial support of the Blandin Foundation, participants will receive full scholarships covering food, lodging and tuition.

Stated goals of the week-long training retreat are:

(1) To help participants identify their own leadership strengths, weaknesses, expectations, frustrations and rewards,

(2) To map out the complexity of community leadership;

(3) To provide basic skills and knowledge for leadership in a community context, and

(4) To provide an environment fostering solidarity, team building and networking, both during the retreat and back home in the community.

The retreat curriculum revolves around a model that focuses on four functions of community leadership: visioning, goal setting, task-accomplishment and people building. Use of the Myers-Briggs personality type inventory allows participants to become more aware of how they approach leadership and problem solving in their community, and encourages the teams to build upon the plurality and diversity of personalities in their communities.

Participants have a chance to use a variety of communication styles and analyze their implications for community leadership. Particular emphasis is placed on creative approaches to community conflict and using collaborative strategies for problem resolution and coping with change.

The program also affords participants the opportunity to assess power and decision making within their own communities. A coalition building exercise based on issues identified by the retreat participants is used as a practical tool for empowerment, both within and between communities.

One day of the session is devoted to feedback in several forms, including one-to-one feedback from a trained counselor which is based upon psychological inventories and the individual's own biographical information, peer feedback which is based upon observations made by other participants during the week, and video feedback which is analyzed with a core faculty member and focuses on both individual and group behaviors.

One of the issues in any learning experience is its application "back home." For this reason, debriefing groups consisting of eight participants and one faculty member meet at the end of each day to discuss what was experienced during the day—what was helpful, what was not helpful and how the day's experiences are applicable back in the communities. These groups become important bonding units where community frustrations, issues, ideas and motivations are shared.

For further information on the program, contact any of the steering committee members listed earlier in this article.

Free throw shooting contest winners at the Jaycee Summerfest children's events Sunday afternoon included the youngsters pictured here. Left to right in the front row are age 8-10 contestants Michelle Mathson, first place; Desirae Alberg, second place; and Sonya Carlson, third place. All are from Thief River Falls. Standing are (left to right) winners in the 11-13 age group: Curtis Owen, Chicago, first place; Rocky Wikert, Grygla, second place; and Josh Melby, Thief River Falls, third place.

Lunar Eclipse Is Major Astronomy Event In August

August's total lunar eclipse promises to outdo the Perseid meteor shower as the event of the month, if not the year, according to the University of Minnesota Starwatch program. INn mid-evening on the 16th, the moon will gradually darken and redden as it enters Earth's shadow. As it traverses the dark umbra — die inner shadow — our usually white satellite will glow a soft coppery red, yielding its coloration as its orbit carries it into sunlight again.

The spectacle unfolds early, with the moon rising about the same time it starts to glide into Earth's penumbra, the light outer shadow. At 8:20 p.m. CDT it first touches the umbra, and at 9:21 it reaches totality as the last sliver of its surface is engulfed. The eclipse remains at totality until 10:56, when the moon begins to emerge from the umbra. At 11:56 it completes its emergence, and at 12:53 it breaks out of the penumbra, ending the eclipse. Because the moon orbits from west to east, the shadow will move across its face from the eastern to the western edge.

The moon won't look noticeably dark until it enters the umbra, and by totality it should have a distinct reddish east sometimes called "blood on the moon." The color arises from the atmosphere's ability to scatter blue light, while allowing red light to pass through. During an eclipse, Earth cuts off direct sunlight to the moon, but its thick blanket of air bends red light into the umbra and onto the moon, producing the effect. Lunar eclipses occur only at full moon, when Earth is between the sun and moon.

The Perseid meteor shower delivers its usual heavy barrage of "shooting stars" in mid-month. Peak times will be in the wee hours of the 11th, 12th and 13th, when the meteors will radiate from the general direction of the constellation Perseus at rates approaching one per minute. The Perseids return each year when Earth sweeps through the swarm of particles left behind from comet Swift-Tuttle, which last visited in 1862.

On the 25th, the spacecraft Voyager 2 will make its closest approach to Neptune, the planet farthest from the sun now that Pluto's eccentric orbit has carried it into the number 8 position. Launched Aug 20, 1977, the little probe has flown by Jupiter, Saturn and Uranus and will continue into the depths of interstellar space. In those 12 years, Voyager 2 has traveled more than 3 billion miles. It has already confirmed the existence of a third moon of Neptune and the presence of a big dark spot in the planet's atmosphere. It should reveal many more features of the mysterious planet as it races in for a closer look.

Revolving Loan Program Has $ For Businesses

Revolving loan program of the Northern Minnesota Initiative fund has money available for loan to non-retail, non farm, for-profit businesses in northwestern Minnesota, according to information recently announced by the fund.

Meetings to present information on the program have been scheduled for Tuesday, August 15, at 3:30 p.m. at Northland lodge in Crookston and Thursday, August 24, at 3:30 p.m. at the Karlstad community center.

Public attendance is invited, there is no pre-registration required and no admission fee is charged. Refreshments will be served. Persons may attend whichever of the meetings is the most convenient for them.

Northwest Minnesota Initiative fund, in partnership with the state of Minnesota and the Northwest Regional Development commission, is making the loan program available to the businesses of Kittson, Marshall, Norman, Pennington, Polk, Red Lake and Roseau counties.

For further information contact the Northwest Minnesota Initiative Fund at 759-2057, or the Northwest Regional Development commission at 681-2637.

MARKETS

as of Tuesday, August 1

(This listing of market prices is the most current available. It is intended to indicate price trends and provide a record for the future. Actual prices paid for commodities may vary.)

Spring Wheat	3.70
Winter Wheat	3.60
Durum	3.60
Top Malting Barley	3.25
Food Barley	1.72
Top Milling Oats	1.25
Ordinary Oats	1.10
Oil Sunflowers	9.00
Oil Sunflowers New Crop	8.50
Corn	2.00
Rye	1.30
Flax	6.00
Soybeans	5.70
New Crop Soybeans	5.20
Buckwheat	12.50
Confectionary Sunflowers	20.00
New Crop Confectionary Sunflowers	13.50
Canola	9.00
Pic Bid	106%

Mary Kay COSMETICS
"The Cosmetic That's More Than A Cover up"
FOR APPOINTMENT CALL:
PAT THOMPSON
909 OAKLAND PARK RD 681-2355

AMOCO 24 NOW INTRODUCING 89 OCTANE ETHENOL LEAD FREE FUEL

So You can have your choice of Pure Lead Free Gas Or Ethenol Blend
ANOTHER FIRST FROM AMOCO: THREE LEAD-FREE GASOLINES.
Once again Amoco leads the way in lead-free gasoline by being the *first* to offer you a choice of three lead-free grades.
Our 89-octane Amoco Regular Lead-Free with Ethenol is the newest addition to our lead-free lineup.
So now the choice is yours—new 89-octane Amoco Regular Lead-Free with Ethenol in the red pump, 87-octane Amoco Regular Lead-free in the familiar blue pump, or 92-octane Amoco Ultimate Lead-Free Premium in the gold pump.
For the #1 lead-free lineup in the business, turn to your lead-free leader—Amoco.

PRICES GOOD THRU AUG. 6, 1989
Offer Limited To Quantities Of Stock Available.
✓GROCERIES
✓DAIRY PRODUCTS
✓FROZEN FOODS
✓CANDY
✓SNACKS
✓OILS
✓HEALTH & BEAUTY AIDS

Schweigert 4-HOT DOGS & PEPSI 10 Oz. Cup 99¢

AMOCO CAN COOLER FREE With A $10.00 Purchase To First 150 Customers Thursday Only!

LOCALLY OWNED & OPERATED
OPEN 24 HRS. DAILY
365 DAYS A YEAR FOR YOUR CONVENIENCE
FAST FRIENDLY SERVICE

FREE BRIDGEMAN DIXIE CUPS THURSDAY ONLY!
AMOCO 32 Oz. SUPER SQUEEZERS 89¢
5 # Bag CUBE ICE 45¢
COKE PRODUCTS 24 Pks. $5.99 — 12 Pk MELLO YELLO $2.69
STOP IN FOR A FREE CUP OF FRESH HOT MaGARVEY COFFEE! FREE 24 HRS. YEAR-ROUND
Ice Cold SLUSH 10 Oz. 10¢
PEPSI PRODUCTS 12 Pks. $3.59
LIFE SAVER ROLLS 4 FOR 99¢
KRAFT MACARONI & CHEESE DINNER 7 Oz. 59¢
COMBO'S CRACKERS 8 Oz. Bag $1.39
TASTER'S CHOICE DECAF. COFFEE 8 Oz. Jar $5.99
VAN CAMP'S PORK AND BEANS 31 Oz. Jar 99¢
OLD CHICAGO SELTZER 6 Pk. 10 Oz. Bottles 59¢
ENFAMIL BABY FORMULA 13 Oz. $1.69
CHICKEN OF THE SEA TUNA Red Or Blue Label 89¢
SUN SOFT SOFTENER SALT 40 Lb. Bag $2.49
Frito, Nacho, Cool Ranch Salsa DORITO'S 15.5 Oz. Bag $1.95

Hwy 59 S. T.R. Falls AMOCO 24 681-5643

Smiley 4-H club earned the Mayor's Choice trophy for this entry in the Jaycee Summerfest parade Saturday morning in Thief River Falls. Members of the club carried individual signs emphasizing what the sign above the float proclaimed: "4-H Ain't Just Cows and Cooking."

Judged to be the best non-commercial entry in the Jaycee Summerfest parade Saturday was this float sponsored by Cub Scout Pack 57 of St. Bernard's Catholic church.

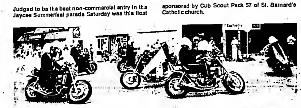

First place in the Crowd's Favorite category at the Jaycee Summerfest parade was the Fargo Motor Patrol sponsored by the Thief River Falls Elks lodge.

GOODRIDGE. . .

The Manderud-Burstad reunion was held at the Robert and Holly Manderud home with a potluck dinner and lunch Saturday. Friends and relatives came from far and near. Everyone had a great time.

Supper guests Friday evening at the Ida Manderud home were Mr. and Mrs. Robert Manderud, Dale and Jodi, Richard Manderud of Glyndon, and Clarice Auld of Minneapolis.

Thursday Clarice Auld, Myrtle Johnson and Ida Manderud visited with Luella Petersen at the Northwest Medical center in Thief River Falls. She was transferred to Grand Forks for therapy. Later that day Clarice and Ida were supper guests at the Myrtle Johnson home in Thief River Falls.

Clarice Auld left for her home in Minneapolis after spending two weeks visiting with her mother, Ida Manderud, and other friends and relatives.

Robert and Holly Manderud and Ida Manderud were among the many who attended the 50th wedding anniversary and open house for Justin and Olga Dahlen held at the Faith Lutheran church in Goodridge Sunday, July 16th.

Charlotte Cullen spent Saturday visiting with Sheri Liedberg at the Neil Liedberg home. In the evening Charlotte accompanied Mr. and Mrs. Neil Liedberg and Sheri to the fair in Thief River Falls.

Sunday evening Mr. and Mrs. Neil Liedberg, Nathan and Sheri visited and were supper guests at the Ruth Liedberg home. Howard Liedberg of South Dakota came up to spend a few days with his mother, Ruth, and also to attend the funeral of his aunt, Helen Lofthus.

BOOKMARKS

These books are available at the Thief River Falls Public Library, 101 East First Street, Phone 681-4325

Adult

"Judge Spencer Dissents" by Henry Denker — A maverick judge refuses to retire and becomes an unexpected media hero.

"Sinkeout. The Story of Denny McLain" by Denny McLain — Colorful baseball anecdotes, suspensions, bookmaking activities, bankruptcy, business wheeling and dealing, loan-sharking, drug dealing, extortion, racketeering and prison life combine together as the life of Denny McLain unfolds.

"Protect Yourself From Lyme Disease" by Diana Benzaia — Guide to prevention, diagnosis and treatment of a serious disease.

Young Adult

"How to Live With Parents & Teachers" by Eric W. Johnson — Many books tell parents how to deal with teens, but this book shows how to cope with the conflicts and experiences unique to teenagers.

"Honey, I Shrunk the Kids" by Elizabeth Faucher — A novel based on the Walt Disney movie of the same name.

Juvenile

"Family Pose" by Dean Hughes — A runaway finds solace and commitment in the Hotel Jefferson.

"George Bush: Forty-First President of the United States" by June Behrens — An examination of the life and career of our current president.

PLUMMER

PEGGY HESSE
PLUMMER
465-4350

Syl Hesse, Helen Simpson and Mel Hesse attended the funeral of their cousin, Reuben Witte at Morton on Tuesday. They visited at the homes of Bernice Witte and Lyle and Joyce Witte until Wednesday when they returned home.

Callers at the home of George and Della Rewertz recently were Art and Ellen Craft, Esther Simonson, Virgil and Dorothy Patnode of Red Lake Falls, Norma and Clarence Swanson, Sherry and Dennis Wilkens, Paul and Ruth Wilkens, Stub Pahlen, Cary Hoflus, Terry, Justin and Jeana Rewertz, Barry and Deb Rewertz and family, Byron and Sharon Rosten, Aaron, Catherine and Tracy, Gladys Rosten, Peggy Hesse, Margie and Kem Prestebak.

Baptism

Jessica Amy Wilkens, daughter of Jeff and Amy Wilkens, was baptized on Sunday, July 16th, at the Presbyterian church in Plummer with Pastor Schurr officiating. A dinner was served at the home of Dennis and Sherry Wilkens following the ceremony. Guests were Mr. and Mrs. Larry Shetler and family, Della and George Rewertz, Paul and Ruth Wilkens, Barry and Deb Rewertz and family, Terry Rewertz and children, Jean Jensen of Crookston and the sponsors, Mike Perreault and a friend from Minneapolis, Sheila Wilkens, Greg Halt, Paul Wilkens and John Praske.

Idella Peterson visited with Lily Lee in the hospital in Thief River Falls last Thursday.

Wavell Sorenson visited with Jerry and Carol Gerardy last Sunday.

Supper guests at the home of Lloyd and Wavell Sorenson last Sunday were Tom and Rebecca Willett, Tricia and Todd.

On Friday morning Wavell Sorenson, Rebecca, Tricia and Todd Willett went to Goodridge to watch Todd play in the softball game there.

Buy, sell, swap with a Times Classified ad. Call 681-4450.

By Gully
A Grandfather In ROTARY WELL DRILLING
JIM LOHSE
JIM'S WELL DRILLING
Trail MN. 56684 • 218-268-4115
218-268-4128

DR. ALLEN FANNIN
Licensed Consulting Psychologist
Individual Marriage & Family Therapy
THIEF RIVER FALLS 681-2802
KARLSTAD 436-2968

CAN A COMPUTER HELP YOU LEARN HOW TO READ?
YOU BET!
CHECK IT OUT AT YOUR NORTHWEST REGIONAL LIBRARY!

HOMEOWNERS VACATION CHECKLIST
BEFORE LEAVING FOR VACATION.
✓ Walk from room to room throughout the house to make sure that windows are locked, electrical circuits are not overloaded and no physical hazards (garbage accumulations, paper piles, paint cans, etc.) exist.
✓ Arrange to have mail and newspapers stopped or received by a neighbor, lawns mowed and the grounds regularly checked.
✓ Leave a radio playing softly, lower the volume of all telephones and activate automatic timing devices on internal and external lighting.
✓ Not to be obvious about the whole "process" of leaving home for vacation (canoes and bags packed aloft the car in the driveway are a free advertisement that eventually might be very costly).
IF INVOLVED IN AN AUTO ACCIDENT WHILE ON VACATION:
• Obtain the other driver's (if applicable) vehicle registration information and insurance company particulars as well as name, address, and driver's license number, etc.
• Be certain of the specifics of the accident including date, time, street, location, name of town, state, etc.
• Obtain the names and addresses of any witnesses;
• Sketch the accident scene, including any landmarks or traffic conditions of note,
• Notify the police (if possible), especially when traveling out of state and obtain a copy of the police report if possible.
NORTHERN STATE AGENCY
201 East 3rd • Thief River Falls, MN 218-681-4042

HYPNOSIS
STOP SMOKING
Permanent Weight Loss
Mon., Aug. 14th
BEST WESTERN INN, TRF
Registration: 7-7:30 P.M.
Fee: $39.00
DIRECTIONAL CONSULTING INST.
(218) 385-3404
BRING A FRIEND GET A DISCOUNT!

CD
SEE ME BEFORE YOUR CD ROLLS OVER.
We know, when your Certificate of Deposit matures the easy thing to do is to just let it roll over. But this time don't let it go without checking out other options with Lutheran Brotherhood—a fraternal benefit society.
Because when the time comes, the best way to make your CD more profitable might just be to get rid of it. Contact me for more information.
Kay Wedul
108 Oak Ave.
Thief River Falls, MN 56701
Phone 218-681-7400
LUTHERAN BROTHERHOOD

BATTERY SALE
SAVE NOW ON THESE QUALITY ALTRA POWER BATTERIES AND OTHER HARVEST SPECIALS
12 VOLT GROUP 24 440 Amps $37.95
6 VOLT GROUP 1 570 Amps $35.95
HUMBOLDT Alloy Auto Sports
STRATHCONA Bolto Tire and Repair
LANCASTER Bornstrom Oil
FOSSTON Burggraf's Hardware Hank
KARLSTAD Conox
ST. VINCENT Chales Service
RED LAKE FALLS Dave's Service
NEWFOLDEN Donn's Standard
GOODRIDGE Farmers Co-op Creamery
KENNEDY Farmers Union Oil
WILLIAMS Fish Trucking and Logging
GONVICK Gonvick Parts
WARREN Hamms Repair
WANNASKA Loe's Store
GREENBUSH Laurel's Repair
LENGBY Lengby Oil
PLUMMER Plummer Co-op Creamery
OKLEE Swenson Equipment
BAGLEY Trolz Motors
ARGYLE Valley Oil
Red Lake Falls Votthauer Farm Supplyh
Middle River Walton's Inc
BROOKS Brooks Farm Supply
STEPHEN Northern Valley Parts Service
MIDDLE RIVER Middle River Auto & Farm Supply
STEPHEN Chales Tire & Oil
GRYGLA Farmers Union Oil
IF THERE ISN'T AN ALTRA POWER DEALER IN YOUR AREA, CONTACT YOUR FAVORITE GARAGE OR RETAILER, HE CAN GET IT!
ALTRA POWER BATTERY CO.
Highway 1 and 59 West 681-8425 Thief River Falls

CRAZY DAYS
SYLVANIA —Remote Control CONSOLES
With 5 Year Warranty
From $469 To $499
Limited Quantities
SYLVANIA —SUPERSET 25" STEREO TV
Portable TV With Onscreen Programming & Remote Control
Reg. $679 Sale $549
SYLVANIA 19" COLOR TV
With Remote Control & Sleep Timer
With 5 Year Warranty
Reg. $439 Sale $329
SYLVANIA VIDEO CAMERA
With Case & With 5 Year Warranty
Reg. $1299 Now $1099
Limited 5 Year Protection Plan Covers Parts & Labor
Radio Shack
Hwy. 59 South Next to K-Mart Thief River Falls 681-5303

Shery LaCoursiere

SPEAKING OF . . .

. . . GARBAGE

No matter what newspaper or magazine I read lately, the topic of GARBAGE rears its smelly head. In a nutshell, it looks like we have lots of it, will have lots more of it in the future, and have no place left to put it.

We certainly have our share of garbage at my house. Seems like everything I buy is wrapped in three or four layers of paper or plastic and then covered up with cardboard and sealed in more plastic. Even meat comes on plastic trays covered with padded paper and then three or four layers of plastic over that (although it doesn't seem to stop the packages from leaking all over, does it).

I carry all of this paper and plastic home from the store in more paper and plastic. I fill at least one big black garbage bag on shopping day alone when I strip off the excess wrapping to fit everything into refrigerator and cupboards. And of course, as all of those cute little containers are emptied during the week they generate more and more big black bags filled with trash, as do daily deliveries of milk, newspapers, magazines and mail.

Although I hate the word and dread the thought of it, I'm afraid that recycling is hovering in the future. Maybe I've been brainwashed by all those articles I've read, but I'm beginning to feel guilty when I dump all of my trash in one bag without making some effort to sort it out. I have a feeling I'm getting prepared for the inevitable.

Separating wet garbage from dry, rinsing cans, removing both ends and squashing them, bundling up paper, saving aluminum cans — it seems like such a time-consuming bother. Ugh — all that fussing around with GARBAGE.

Besides, I know I'd have to spend time making little labels for all the different containers so the kids will remember which is "wet," "dry," "paper," "aluminum cans," "etc." And I suppose I'd have to spend money to buy some different-colored garbage containers too. Then I would need a new can opener because mine is old and will wear out fast if I have to remove both ends of all the cans we use. Also, I'd need to buy some twine to tie up bundles of newspaper and magazines and I don't know where to buy it.

Too much work — or is it?

I see there's a sale on garbage containers next week. Maybe I can get a new can opener at the same time. I guess I've been needing one anyway. And I suppose they sell twine someplace in town. There shouldn't be so much trash accumulating in the house once school starts either. I guess I could give it a try.

Much as I hate the thought of it, I think I might feel a little better about myself if I try this recycling stuff. I guess, even though I hate thinking of the bother, I hate the thought of living on a gigantic garbage heap and using up all our resources more.

SL

Lincoln high school marching band under the direction of Paul Grustens marched in the Jaycee Summerfest parade Saturday morning. The band received the Chamber of Commerce Choice award for its participation in the parade.

Children and parades make a proper mix, whether the youngsters watch from the curb or participate as riders, such as these youngsters from Discovery Place child care center. They rode in the Saturday parade sponsored by the Thief River Falls Jaycees for their annual Summerfest.

More Haying And Grazing Allowed On ACR Acreage

Effective immediately, all land in Minnesota which has been designated as ACR (set-aside) or for conservation use can be hayed or grazed, according to Phil Bergland, director of the Pennington county Agricultural Stabilization and Conservation service office.

"Producers are advised that this does not include land in the conservation reserve program (CRP)," Bergland added.

"When 75 per cent of the counties in any state can prove drought related disaster, all counties are then authorized to harvest the hay from the set-aside acreage," Bergland said.

"Until now, Pennington county was not able to prove disaster status, but a sufficient number of counties in other parts of the state have been approved to allow approval of all counties."

The Pennington ASCS office reminds farmers that the only land eligible under this authorization is the 10 per cent of the acreage which was required to be set aside under the wheat and feed grain program and the land idled by participation in the 0-92 program.

"Producers who want to harvest hay from this acreage must first sign up at the ASCS office. The hay harvested may be fed to cattle owned by the producer or sold for any price obtainable," Bergland added.

A cover crop must be left intact to protect the land from wind erosion during the winter months. Persons with questions may contact the ASCS offices in Pennington county (Thief River Falls) at 681-1612, Marshall county (Warren) at 745-4251 or Red Lake county (Red Lake Falls) at 253-2181.

HIGHLANDING. . .

Several retired teachers from the area enjoyed a social get-together at the Senior Citizen site in Goodridge July 19th. Those present were Dorothy Lawrence, David Brown, Ellen Peterson, Mildred Wick, Lillette Anderson, Ted Kelle, Rosella Schlofer, Alberta Clausen, Celaine Votava, Blancha Larson, Libby Jones, Viola Koglin, Helga Lambert, Myrtle Myrin and Genova Overum. Guests were Ward Votava and Stephanie Votava. Dr. Brown, vice-president, presided at the meeting. Guest speaker was Dale Hanson, Goodridge Fire Chief, who gave a presentation on the work of a fireman, explained how the fire department in Goodridge is financed and the area covered by this department. He answered questions of the group. It was very interesting. Lunch was served by Hilda Hoffman, Inga Coan and Ben Hutchinson.

Alvin and Lillian Nerdvold from Zumbrota are spending a week in the area with relatives and friends. Lillian is Inga Conn's and Selma Anderson's sister.

On Saturday Al and Lillian Nerdvold of Zumbrota were dinner guests at the Inga Conn home. Later Al, Lillian and Inga all visited with Ole and Lila Stephenson. That evening Lil and Al visited with Betty Weld in Thief River Falls and Lil's sister, Selma Anderson, at the Valley Home.

GULLY. . .

Mrs. Josephine Agnes returned home a week ago after spending three weeks with her son, Filmor and family, at Rolette, ND, and she attended the wedding of her granddaughter, Carol Ann Agnes, and then she spent a week with her son, Franklin and family, at Langdon, ND, and attended another wedding of her grandson, Richard Agnes. While she was out there her family took her around sightseeing too so she got to see a lot and had a very good time.

Marlene and Robert Rutkowski from Minnetonka spent Friday to Sunday with Esther Rutkowski. They came for the Todd Lewis and Leala Martin wedding at Bagley Saturday evening.

Elmer and Doris Hanson from Oklee took their aunt, Cora Hanson, out for breakfast Saturday at the cafe and then they visited with Cora and had dinner with her.

Elaine Bergman, Carol Burslie and her mother, all from McIntosh, were Sunday afternoon coffee guests at the Kenneth Forsberg's. Elsie and Jim Gale of Moorhead were there too. They came for Todd Lewis' wedding.

Sunday afternoon coffee guests at Josephine Agnes' were Jerona and Roger Hanson from Fosston and Olaf Abrahamson.

100 YEARS

COKE 6-PACK 99¢
When you order New Domino's Pan Pizza.
Domino's Pizza Nobody Delivers Better.
Expires 8-31-89
No coupon necessary
Not valid with any other coupon or special
Call Us!
681-6000
313 E. 3rd St.
Thief River Falls
Hours
Sun.-Thurs. 4:30 p.m.-12:00 a.m.
Fri.-Sat. 4:30 p.m.-1:00 a.m.
30 minute delivery.
10 minute carry out.

THURSDAY NIGHT JACKPOT SPECIALS
(THURS., AUG. 3, 6-9 P.M. ONLY)
THURSDAY NIGHT JACKPOT SPONSORED BY KTRF AND THESE MERCHANTS!
HAIRLINES UNLIMITED
BUY 1 TANNING SESSION GET ONE FREE
HARDWARE HANK
LOTS OF CRAZY SPECIALS ALL DAY!
CREATIVE CLIPPERS
UNLIMITED TANNING FOR THE MONTH OF AUG. $35.00 Offer Valid For Use On 1 Session Per DAY
CLOUD 9 WATERBEDS
WATERBED SHEETS TOP BOTTOM PILLOW CASES $15.99

Tapeworms can grow to more than one foot in length inside a dog or cat's intestine.

2-DAY ANTIQUE AND COLLECTIBLE
AUCTION SALE
Sat. & Sun., Aug. 12 & 13
Saturday: 11 A.M. to 5 P.M.; Sunday: 1 P.M. to Finish
LOCATION: 1 mile South of Thief River Falls on the Airport Road; 3/4 mile East or 1-1/2 miles South of Thief River Falls on Highway 59, 1-1/4 miles West. Road will be marked.
LUNCH WILL BE SERVED
SATURDAY
SUNDAY

Large School Steeple Bell
China Cabinet With Rounded Glass
Treadle Sewing Machine in Ornate Cabinet
Large Ornate Hall Tree
China Cabinet With Buffet
Immigrant Trunk
AUCTIONEER'S NOTE
This Is The Sale You've Been Waiting For. This List Is By No Means Complete. Take The Time To Check This One Out. YOU WON'T BE SORRY!
Mantle Clocks
Lamps and Chimneys
Trunks
Many Shawnie Cookie Jars
Other Shawnie Pieces
Green Glass Cookie Jars
Edison Phonograph & Records
School Desks
Dressers
Chest of Drawers
Treadle Sewing Machine
Cypress Wood Stove
Cream Separator
China Clock w/Matching urns
Collector Plates
Shaving Mugs
Coke Glasses
Blue Lace Dishes
Nutmeg Blue Lamp
Salt and Pepper Shakers
Many Pitchers
Lots of Enamelware
Carnival Glass
Glass Coffee Grinder, Wall Mount
Milk Glass Punch Bowl w/Cups
Churns and Jugs
Sad Irons
Ruby Glass
Depression Glass
Pictures and Frames
Royal Copley Pieces
MANY OTHER COLLECTIBLE ITEMS
The sale on Saturday will begin with some miscellaneous and household items. These include: Roman Bath Therapeutic Bathtub; 1/2 H.P. Susuki Motor, New, 3 Wheel Adult Tricycle and Other Miscellaneous Items.
OSCAR & ANNA OLSON, OWNERS
Clerk: Norwest Bank
TERMS: CASH. Nothing removed from premises until paid for. Not responsible for accidents. Statements made by auctioneers day of sale take precedence over any previous advertising. Not responsible for any errors or omissions on this sale bill. All items sold as is – no guarantees.
Auction-2-Sell
Box 32, Thief River Falls, MN
Maryel Anderson
Pam Kalden

ALCOHOLISM
We'll help you on the Road to Recovery.
• Alcoholism is a disease.
• In any disease, you can get relapses.
• Like any relapse, you try again.
• Starts with abstinence.
• Finishes with recovery.
City Auditorium, Thief River Falls
(218) 681-7193
Dan Ecklund - Outpatient Counselor
MN Toll Free 1-800-862-5582
Glenmore Recovery Center

ST. HILAIRE

VALERIE TORSTVEIT, ST. HILAIRE 964-5429

Those attending a family supper at the Royal Fork at Grand Forks, ND, to celebrate the 40th wedding anniversary of Mr. and Mrs. Don Newell and also the 40th wedding anniversary of Mr. and Mrs. Rudolph Kopecky were Arvid Kleven, Bill Kleven and Melvina Kleven, all of Alvarado, Earl Kleven of Vancouver, WA, Hulda Ferencik, Millie Kleven and LeRoy Ferencik, all of Warren, Mr. and Mrs. Don Newell, Dennis, Myles and LoraJean Kleven of East Grand Forks, David and Frieda Kleven of Grand Forks and Mr. and Mrs. Rudolph Kopecky.

Tuesday Oscar and Lois Vigen treated Gladys and Wilbur Hallstrom to lunch at the Best Western and they helped Gladys celebrate her Birthday. Tuesday evening Oscar and Lois Vigen of Alexandria, VA, Jolyn Vigen, and Greg and Tammy Hallstrom, Heather, Michael and Bryce helped Gladys Hallstrom celebrate her birthday at her home.

Earl Kleven of Vancouver, WA, Rudolph and Fern Kopecky and LeRoy Ferencik of Warren were at Springsteele from Wednesday until Thursday and they also visited at the David Kopecky home at Warroad.

Wednesday Gladys Hallstrom and Grace Mayta were lunch guests of Lois Vigen at the Best Western.

Sunday the following attended a family reunion at the home of Gladys and Wilbur Hallstrom: Oscar and Lois Vigen of Alexandria, VA, Bert and Jolyn Vigen, Angela, Naomi, Karl and Jennifer, John and Liz Plante, Jeremy, Nichole, Christopher and Joshua of East Grand Forks, Greg and Tammy Hallstrom, Heather, Michael and Bruce, Mable Lemky and Charlotte Lemky.

Supper guests on Tuesday at the home of Fern and Rudolph Kopecky were Earl Kleven of Vancouver, WA, Arvid Kleven and Bill Kleven, both of Alvarado, and Millie Kleven, Hulda Ferencik and LeRoy Ferencik, all of Warren.

Thursday forenoon Gladys Hallstrom visited at the Verel Mosbeck home to help June Mosbeck belatedly celebrate her birthday. Visitors on Tuesday evening at the home of Gladys and Wilbur Hallstrom were Arnie Poser of New York Mills and Elda Bentley of Twin Valley.

Fern and Rudolph Kopecky were guests over the weekend at the home of David and Linda Kopecky, Ben and Kari at Warroad and they attended the play, "Brigadoon," on Sunday and Kari Kopecky participated in the production.

Gladys and Wilbur Hallstrom were at the fair at Fargo, ND, a week ago on Sunday.

Gladys and Wilbur Hallstrom attended Gladys's 40th year class reunion at the Elks on Friday evening, at the Golf club on Saturday evening, and on Sunday forenoon, they attended church services at the Asphalt church at the Pioneer Village with Jack Winter, a former St. Hilaire resident, as the pastor and later they had breakfast at the Best Western.

SMILEY. . .

Howard and Eleanor DeBrlyn of Phelps, WI, recently visited at the home of Gladys and Lester DeBrlyn en route to Anchorage, AK.

Friday Helen and Orris Olson visited with Mr. and Mrs. Clarence Manderud.

Monday evening Alice and Irvin Iverson visited at the home of Helen and Orris Olson.

Wednesday evening the St. Pauli ELCA met at the church with Bonnie Folkedahl and Beone Cerny as the hostesses and the Sarah circle presented the program. Others attending were Dodie Torkelson, Bana Torkelson, Kari Torkelson, Marlene Johnson, Shirley Johnson, Luella Cerny, Eunice Grove, Deb Mugaas, Valarie Torstveit and Chad, Thelma Torstveit, Sue Kotz and Nikolas, Edna Rondorf and Shelley Mathson, Michelle and Rachel.

Saturday Helen and Orris Olson attended a Manderud family reunion.

Monday forenoon Helen and Orris Olson visited with Mr. and Mrs. Clarence Manderud.

Thursday Helen and Orris Olson visited with Mr. and Mrs. Hardecoff of Oklee.

Northwest Beef Princess Crystal Sorteberg waved to the crowd as she rode in the Jaycee Summerfest parade Saturday morning in Thief River Falls.

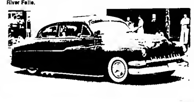

Eric Hoard earned a trophy for best custom car in the Jaycee Summerfest parade with this customized 1949 Mercury.

LITTLE OAK

MRS. ARNOLD HAUGEN, GOODRIDGE, 378-4367

Ernest Mostrom was a patient at the Northwest Medical center in Thief River Falls from Friday until Sunday. We all wish Ernest a complete recovery.

This morning was the last day Vicar Michael Schwab had services at the Nazareth Lutheran church. He is moving back to Milwaukee, WI, this week. Refreshments were served after the services.

Mr. and Mrs. Willie Good called at the Irvin Hangaard home in Gonvick one day this week.

Jane Good visited at the Clarence Hanson home on Thursday.

Mr. and Mrs. Willie Good visited at the Bud Watne home on Sunday.

Irvin Hangaard of Gonvick visited at the Willie Good home on Friday.

Mr. and Mrs. Roger Good and children visited at the Gladys Hanson home on Thursday.

Mr. and Mrs. Henry Moen of rural Oklee visited at the Arnold Haugen home Sunday evening.

Ardith Kloth of Thief River Falls and Kim and Adam Riffle of Orlando, FL, called at the Arnold Haugen home late Wednesday afternoon. They also visited at the Gary Johnson home later. Kim and Adam are leaving for their home in Florida on Sunday. They have spent a few weeks with their grandmother in town.

Jeff Dahlen and Bobby and Ida Haugen were coffee guests at the Willie Good home Friday forenoon.

Olive Berg, Harriet Emerson of Gully, and Mr. and Mrs. Arnold Haugen attended funeral services on July 25th for Gena Asbjornson at the Ebenezer Lutheran church of rural Plummer. Sympathy is extended to her family.

Darren and Kyle Arveson called at the Arnold Haugen home Wednesday evening.

David Arveson and Kyle visited with Marie Arveson at the CNC unit at the hospital in Thief River Falls on Tuesday.

The Mostrom family reunion held at the park in Bagley on Saturday, July 29th was well attended. Those from our area who attended were Mr. and Mrs. Ricky Bjerklie and children, Mr. and Mrs. Rodney Bjerklie and children, Mr. and Mrs. Kenneth Petersen, Mr. and Mrs. Bruce Bjerklie and children, Mr. and Mrs. Gene Marquis and children, Sharron Johnson, Lois Burstad, Mrs. Arnold Haugen, Mr. and Mrs. Orrin Haugen of Hibbing and Keith Haugen of Duluth. The day was spent visiting, taking pictures and playing games. A delicious dinner and lunch was served. The day was enjoyed by all who attended. It was decided to have a reunion every year on the last Saturday in July.

Late Saturday company at the Arnold Haugen's was Sharron Johnson, Mr. and Mrs. Orrin Haugen, Mr. and Mrs. Bud Homme and Keith Haugen. Orrin, Janice and Keith were overnight guests there.

Mr. and Mrs. Orlen Thorbeck, Paul and Ted of Germantown, TN, spent a few days visiting with Bave and Emma Thorbeck of Gonvick and Orville and Gertrude Christianson of rural Trail.

Linda and Bud Homme of rural Thief River Falls visited at the Arnold Haugen home on Sunday. Kyle Arveson also visited there that day.

Emily Mugaas of rural Thief River Falls came to the Ernest Mostrom home on Sunday and she will spend a few days with her grandparents.

Callers at the Gladys Hanson home during the week were Ernest and Lorraine Mostrom, Clarence and Adeline Hanson, and Jane Good.

THE TIMES
YOU CAN'T AFFORD TO BE WITHOUT IT!
681-4450

Here's Our Pitch!
SAVE $2 OFF A NEW ONE-YEAR SUBSCRIPTION TO THE

Thief River Falls THE TIMES
OFFER GOOD TO NEW SUBSCRIBERS WHO LIVE IN PENNINGTON, RED LAKE, MARSHALL, POLK OR CLEARWATER COUNTIES.
Reg. $20
52 WEEK SUBSCRIPTION (104 Issues)
$18 Now Only
THURS. - FRI. & SAT. ONLY
AUG 3, 4, 5
CLIP & MAIL!
Thief River Falls Times
P.O. Box 100
Thief River Falls, MN 56701
Name ____
Address ____
City ____ State ____ Zip ____
Phone Number (____) ____

GATZKE

MRS. CLIFFORD KLAMAR, GATZKE 459-3445

Mr. and Mrs. Wallace Tiemen of Goodridge visited on Monday at the Lyle Blahauvietz home.

Mrs. Arvin Dahl spent Thursday until Monday in Minneapolis visiting with her children and brother. She also attended the wedding of Denise Aune on Saturday.

Mrs. Otto Johnson is a recent patient at Northwest Medical Center. Get well soon, Wanda.

Tim Loven of Grand Forks and Amy Klein of Bismarck spent the weekend at the Ingeborg Loven home.

Big Trip to Hibbing

On Thursday morning, July 20th, 17 senior citizens met in Gatzke for a trip via bus for the Chisholm Hibbing area. Eugene Polansky was the bus driver. They toured the Greyhound bus museum where the bus first started. They enjoyed dinner at Chisholm, went on a tour to look at the mines and attended Iron World festivities on Thursday and Friday. Thursday was Irish Day. They were entertained with Irish music and folk dancers. Friday was Scandinavian Day with dancers and accordion and violin music.

Millie Olufson also met them and enjoyed the afternoons with them. The Gatzke group were also guests for lunch at the Millie Olufson home. They also stayed overnight at a motel and enjoyed dinner at a restaurant in Bemidji en route home. Everyone enjoyed the trip very much. Those going were Lyle and Edith, Cheslie and Arletta, Bill and Tillie, Walter and Mable, Eugene and Marge, Reuben and Deloris, Eunice Hagen, Esther Dahl, Keryl Larson and Everett and Anna.

Mr. and Mrs. Gene Hyatt of Thief River Falls and Eunice Hagen also visited with Mr. and Mrs. Randy Nygaard near Hawley on their recent trip to Fargo.

Mr. and Mrs. Walter Lunsetter visited on Monday evening at the Gene Peterson home.

Sunday Mr. and Mrs. Lyle Blahauvietz visited at the Marion Ceter home at Middle River.

Mr. and Mrs. Michael Teserek of Roseau and Mr. and Mrs. Clifford Klamar, Cordell and Karla left on Thursday morning for Spokane, WA. While there they attended funeral services on Saturday at Colfax and Endicott, WA, for Mary's father. They returned home on Sunday.

Elizabeth Holte, Olive Ostby and Nora Engelstad of Grygla were supper guests on Sunday at the Ingeborg Loven home.

Don and Herlene Overgaard of Roseville spent Sunday until Tuesday at the Eunice Hagen home.

Monday Mrs. Arvin Dahl visited with Myrtle Neseth and Mrs. Otto Johnson at Northwest Medical center.

Coleen Engen of Warren spent Friday until Sunday at her parental home, the Gene Engens.

Glenn Aune and Mr. and Mrs. Juel Aune recently spent a week at the Nadine Sorvig home in Minneapolis and also attended the wedding of Denise Aune on Saturday.

Supper guests on Tuesday at the Douglas Nordby home at Grygla were Jim and Doreen Netheny and family of Hopkinsville, KY, and Mr. and Mrs. Clifford Klamar and Karla.

Wednesday Mrs. Everett Westberg was a coffee guest at the Arvin Dahl home.

Ryan Sorvig accompanied his grandparents, the Juel Aunes, home and is spending some time with his father.

Mrs. Gene Peterson accompanied Mr. and Mrs. Marvin Espe of Roseau to Brainerd on Sunday.

Mrs. Arvin Dahl recently visited at the Art Johnson home with Mike and Arlyne Hedemark.

Sunday visitors at the Gene Engen home were Ronnie Kiesow of Goodridge, Mr. and Mrs. Myron Sorter, and Joe Toren of Middle River.

Miss Thief River Falls, Jennifer Eggenberger, flashed a queenly smile as she rode in the Jaycee Summerfest parade Saturday morning.

Best classic car entry in the eyes of judges for the Jaycee Summerfest parade in Thief River Falls was this 1929 Chevrolet owned by Bob Skoglund of Holt.

Among royalty riding in the Jaycee Summerfest parade Saturday morning were Nancy Nawlend (left), Miss Newfolden and Heather Westlund, Miss Middle River.

HOLT

DOROTHY ROOD, 449-3681

Keenagers

Twenty-five Keenagers and friends enjoyed the potluck dinner on Friday, July 21st. Pastor Flolstad led the group in singing the Table Prayer. Door prize winners were Clara J. Reierson and Jason Yonke. Harryet opened the business meeting with everyone singing the theme song. She welcomed guests Larry and Ione Schiltz. No secretary's report was read and Olive gave the treasurer's report. A get well card had been sent to Edith Weed who is now at the CNC. Thank you cards were read from the family of Myrtle Pederson, Joyce Ness and Olive; from the family of Emma Swenson; from the Children's Hospital for the donation; and from Marjorie Harlow for the fair prize. An invitation was read from the Nazareth vacation Bible school staff to attend their parade on August 4th. The club will meet on August 4th with a potluck dinner. Marcella Gonsorowski will show a video on the Holt Township centennial and parade in the afternoon. Clara J. Reierson and Leonard Yonke were thanked for representing the club as outstanding senior citizens at the Marshall County fair. The 15th annual fall conference will be held on August 29th at Crookston. There was some discussion about taking a trip in August and the Senior Citizens Day at Rolling is September 1st. It was tabled until the next meeting. Birthdays celebrated in June were Clarence Ness, Peter Gerszewski, Cleo Henning and Olga Knutson. In July The meeting was adjourned. The following met and toured the Pioneer Village in Thief River Falls: Larry and Ione Schiltz, Olga Erickson, Harryet and Lloyd Larson, Lyle Geroux, Cleo Henning, Frances Gerszewski, Hilma Horien, Olive Lunke, Clarence and Joyce Ness, Leonard, Shirley and Jason Yonke, Art and Olga Knutson, Dorothy Rood and Jami Sorenson. The village consists of the historical museum which was the former disposal plant, depots, cabooses, schoolhouse, church, store and post office, barber and beauty shops, log houses, blacksmith shop and more. It was a hot day but it was very interesting to see all the historical items.

On Tuesday Junie Tanner was among the 40 seniors from Middle River who went on a trip to Bemidji, enjoying dinner at the Senior center in Bemidji. One of the highlights was the ride on the Bemidji Queen boat.

Sunday afternoon visitors at the Milton Davidson home were Steve and Sharon Holmstrom, Dustin and Kari Jo, Luvern and Mary Inman.

Guests on Monday evening at the home of Peter and Frances Gerszewski were Tessie and Tony Urbanowith of Winnipeg, Manitoba, Canada.

On Sunday Earl and Jan Hanson and Justin Miller motored to Bismarck, ND, to meet Laurie, Dale and Micah Miller of Billings, MT, and spent the night there. Justin returned home with his parents after spending some time visiting with his grandparents.

Orvis and Aileen Benitt spent Friday evening attending the Pennington County fair and also the tractor pull on Saturday.

On Sunday evening Reuben and Delores Benitt visited with Elda Knutson in Thief River Falls.

On Friday the community received the sad news of the death of Stanley Lysne who was a former resident. We extend our sincere sympathy to Irene, Caroline and Sherman and their families. Several friends and former neighbors attended the funeral at the Westaker Lutheran church in Newfolden on Monday afternoon.

Spending the weekend at the Hoba Camp near Kettle River were Selmer and Tyyne Sorter, Junie Tanner and Newell Dunham of Wannaska. Ken and Gerry Nelson of Thief River Falls, Loren and Angie Swenson of Proctor, and Wendell and Viola Inman of Duluth visited with the group during the weekend. June Hagen of Roseau accompanied Newell and Junie to Bemidji where she spent the weekend.

On Thursday afternoon Wanda Vigness and girls of Thief River Falls and Linda and Joseph Gianzer of Bemidji visited and spent the afternoon at the Old Mill Park with Jan Hanson and Justin Miller.

On Sunday Orvis and Aileen Benitt were among those who attended the golden anniversary reception for Robert and Gertrude Nyval at the Nazareth Lutheran church.

On Sunday evening Art and Verna Lunke visited with Harry and Josie Engen.

Glenn and Lois Tonnaslan of Minneapolis visited at the Milton Davidson home on Sunday morning.

Peter and Frances Gerszewski were among the many from this area who attended the funeral services for Stanley Lysne at Westaker Lutheran church in Newfolden on Monday afternoon.

On Wednesday afternoon Christina Ness accompanied Mr. and Mrs. Herman Christopherson of Thief River Falls to visit with the Skjerping brothers and helped Donald celebrate his birthday. Other visitors were Mr. and Mrs. Maurice Stenseth and his sister of Thief River Falls.

Carol Garthus, Jody Lunke, Brad and Brenda attended the Pennington County fair on Friday evening.

Dale and Lorraine Grondahl of Buffalo came on Saturday noon to spend the weekend at the home of Vee Grondahl. On Sunday afternoon Henry and Marjorie Panek of Goodridge visited with the Grondahls.

On Tuesday afternoon Betty Rantanen visited and had coffee with Lewis and Lorraine Swenson.

Marlys Bakken was a Saturday caller at the Henry Schwartz home.

Hilma Horien accompanied Arlona Skoglund to the funeral for Stanley Lysne at the Westaker Lutheran church on Monday afternoon.

On Sunday Jay and Carol Garthus visited at the Tom Fillmore home.

Frances Gerszewski attended the Mary Jo circle meeting at the home of Doris Goulet on Tuesday evening along with 10 other members.

On Monday afternoon Selmer and Tyyne Sorter were among the many who attended the funeral services for Stanley Lysne at the Westaker Lutheran church in Newfolden.

On Wednesday afternoon Peggy Pyle and Brittany visited with Jan Hanson and grandson, Justin Miller.

On Sunday Aileen Benitt went to Thief River Falls to bring her mother, Ellis Corveau, home with her to spend a few days visiting at the Benitt home.

On Monday evening Corrine Swenson and Ione Fillmore visited at the Jay Garthus home.

Dorothy Rood spent Thursday afternoon at the Pennington County fair and took her grandsons, Jami and Matthew Sorenson, out for supper. Jami accompanied his grandma home to stay until Sunday morning.

On Saturday afternoon Mr. and Mrs. Arnie Bengston, Mr. and Mrs. Norman Ueland, Mr. and Mrs. Clarence Ness, Mr. and Mrs. Erwin Anderson, Mr. and Mrs. Orville Ness, Myrtle Silverness, and Clara J. Reierson helped Allie Ueland celebrate her 86th birthday at the Karlstad Memorial Nursing Home.

Elroy, Carol and Judy Benitt visited at the Orvis Benitt home on Monday evening.

On Thursday evening Delores Benitt visited at the Dwight Johnson home and Katie and Krissy accompanied their grandma home to stay until Saturday.

Sunday dinner guests with Clara J. Reierson were Cliff and Jeanette Reierson, Mark and Jody Reigrson and Myrtle Silverness.

Mildred Brekke, Jan Berberich and Dorothy Rood spent Sunday afternoon at Hayes State Park. In the evening they were among those who attended the concert by the Shekinah Gospel group from Detroit Lakes at the Faith Lutheran Brethern church in Thief River Falls.

Supper guests at the Roger Ryba home on Tuesday evening were Helen Johnson of Aurora, MO, Eddie Leskinen of Thief River Falls, Selmer and Tyyne Sorter, Orlin and Thelma Ness and Ronald Ness. Mrs. Myrtle Silverness of New Market spent the weekend visiting with Clara J. Reierson.

On Thursday dinner guests at the Elroy Benitt home were Mr. and Mrs. Ronald Smith, Mrs. Kent Smith and Jessica, Peter Smith of South Milwaukee, Ruth Hagen of Thief River Falls, and Lou Ann Peterson of Middle River.

On Saturday the Esther circle served lunch at the Tillie and Milton Conklin auction sale in Thief River Falls.

On Sunday afternoon Mr. and Mrs. Arnie Bengston, Mr. and Mrs. Ervin Anderson, Myrtle Silverness and Clara J. Reierson attended the program at the Bethlehem of New Solum church.

On Sunday Reuben and Delores Benitt were among the many who attended the 50th anniversary for Robert and Gertrude Nyval at the Nazareth church.

Mr. and Mrs. Selmer Sorter and Dorothy Rood spent Thursday picking blueberries and enjoyed supper at the Bolin cafe in Wannaska.

On Wednesday evening Elroy, Carol and Judy Benitt were supper guests at the home of Connie Benitt in Thief River Falls.

On Monday Reuben and Delores Benitt were among those who attended the funeral services for Stanley Lysne at the Westaker Lutheran church in Newfolden.

On Monday evening Elroy, Carol and Judy Benitt were supper guests of Ruth Hagen in Thief River Falls.

On Tuesday Delores Benitt visited at the Dwight Johnson home in Thief River Falls.

BROOKS

PEARL LANIEL
681-4470

Mrs. Shirley Almen of Elko, NV, and her daughter, Mrs. Kim Miller of St. Hilaire, were Friday evening guests of Mrs. Edna Hyde.

Mrs. Ann Anderson of Santa Ana, CA, and her mother, Mrs. Nels Vigstol of Plummer, were Sunday guests of Mrs. Dorothy Myhre.

A Monday forenoon guest of Mrs. Lillian Hince was her son, Willard Hince, Sr., of Thief River Falls.

Mrs. Edna Hyde attended a Blair picnic reunion in the Walhalla park last Sunday in Walhalla, ND.

Little Garrett, son of Mr. and Mrs. David Rock, celebrated his 5th birthday last week with a slip and splash party at his home with friends, Brad, Coll and Aaron Determan, Isaac, Joshua and Caleb Jacobson, Ryan and Chelsey Paradis, Renie and Rachel Forsberg of Thief River Falls, and Christopher, Kim and Adam Rock to help him celebrate. Game playing and a special birthday cake were the highlights of the party. Happy birthday, Adam.

Tuesday forenoon guests of Mrs. Lilly Hince were Mrs. Sherlin Crove, Russell Hince, Judy Champagne and Russell Noyes.

Mrs. Dorothy Myhre, Mrs. Edna Hyde, Mrs. Bertha Hughes of Plummer and Mrs. Pearl Laniel motored to Grand Forks on Thursday sightseeing and also visited with Mr. and Mrs. Leon Parenteau.

Mrs. Barb Slover visited with Mrs. Lillian Hince on Wednesday forenoon.

Mrs. Delores Grimm and Mrs. Janel Walter and little Kristine of Plummer were Monday guests of their mother, Mrs. Pearl Laniel.

Mr. and Mrs. Arthur Gagner were the special hosts at a family reunion at Timber Trail Resort with Mr. and Mrs. Gary Gagner and family of Minneapolis, Mr. and Mrs. Dale Gagner and family of Ogilvie, Mr. and Mrs. Dennis Gagner and family of Pasco, WA, Mr. and Mrs. Russell Gagner and Heather of Hugo, Mr. and Mrs. Richard Ophus and family of Hugo, Vern Gagner of Mounds, ND, Richard Gagner and family of Lake Elmo, Mrs. Donna Josephson and family of Thief River Falls, Nick Gagner, Sheila Jasper and son, Dane, of Hutchinson, Roger Gagner of Lonsdale, and Lora Gerrer of Grapevine, TX, at the gathering.

Mr. and Mrs. Lawson Paton of Neche, ND, and Mrs. Elmice Cook of Tucson, AZ, arrived at the home of Mrs. Edna Hyde of Plummer on Sunday to spend the evening and were overnight guests.

Mrs. Dorothy Myhre and Mr. and Mrs. Paul Wilkens were among those who attended the sale of Mrs. Ruth Lafayette in Plummer Friday evening.

Sunday afternoon and supper guests of Mrs. Lilly Hince were Mrs. George Burthwick and family of Oklee and an evening guest was Mrs. Mae Sabourin.

Ashley Gagner of Fargo visited her grandparents, Mr. and Mrs. Dick Rock, all last week and was a Thursday overnight guest of Michelle Gagner.

Mr. and Mrs. Joe St. Mario, Mr. and Mrs. Fredric Berberich and Mr. and Mrs. Clarence Kostrzewski of Stephen spent the weekend fishing at Lake of the Woods.

Mrs. Colleen Hyde and daughter, Steph of Moorhead, Dennis Hyde and Corey were Monday evening dinner guests of Mrs. Edna Hyde with Colleen and Steph as overnight guests.

ROCKSBURY...

Tuesday Marie Erickson was a supper guest at the Mark Swanson home.

Supper guests on wednesday evening at the home of Marie Erickson were Betty Swenson, Susan LaMoine, Kara and Toni, Wendy Goddard, Beth and Kikki, Bonnie Judes, Greg and Jennifer of Gillette, WY, Corey Jorde, Samantha, Katie and Mikkel, Jody Ueitalo, Taylor and Lindsey, Pearl and Alvin Wold and grandchildren, Kyle and Kari.

Sandy Drevlow and Guy attended the hockey camp at Baudette and Don Drevlow joined them on Tuesday. Seven boys from the area attended the camp on the Bantam level.

PANDAS
In Person
THURSDAY, AUGUST 17TH
WINNIPEG ZOO
Leave TRF at 8:00 A.M. from Floyd B. Olson Park Return to TRF at approximately 7:00 P.M.
$16/PERSON
(Includes Bus Fare And Admission To Panda Exhibit)
You may register with the Park & Recreation Department, P.O. Box 528, Thief River Falls. Registrations will be accepted on a first come basis. Payment must be received with registration (nonrefundable).
DEADLINE FOR REGISTRATION IS AUGUST 11TH.
For further information, contact the
Park & Recreation Department at 681-2519

Benefit From One Of Our Loans, No Matter What Shape Your House Is In.
The Great Minnesota Fix-up Fund at below-market rates. For qualified homeowners, we have home improvement loans available at fixed interest rates based on income. The lower your income, the lower your interest rate. To qualify, annual household income, after adjustments for household size, must be $27,000 or less. Then you can make the eligible home improvements you need - from repairs and maintenance to expansions.
For more information, contact:
You know us. We know you.
MEMBER F.D.I.C.
NORTHERN STATE BANK
YOUR HOME-OWNED INDEPENDENT BANK
681-4020

Capitol Commentary

by LeRoy Stumpf
State Senator — District I

As you know, the legislature recently passed legislation establishing a state lottery. With the appointment of former Minneapolis Police Chief Tony Bouza as the state Commissioner of Gaming (to oversee the Department of Gaming) and the search for a lottery director nearing completion, I thought a column explaining some of the aspects of the lottery would be helpful.

A state lottery board will be made up of six members (three from rural Minnesota) appointed by the Governor and approved by the Senate and the Commissioner of Gaming. The Board will advise the director on the lottery and will review and comment on the rules, joint lottery agreements and advertising. The director will set up the lottery procedures covering the types of games, the ticket prices and drawings and will adopt rules regarding the location of lottery retailers, their compensation for selling tickets, the payment of prizes, etc.

Stores will be able to sell tickets only on licensed premises and only for money. No game can be sold to anyone under 18, nor can any prize be given to anyone under this age. Talk has it that we will have an instant lottery as one possible type of game, along with a lotto-type game of matching numbers.

If you win, you will be able to be paid in installments. However, the state can withhold from your prize any delinquent state taxes or delinquent child support.

Many legislators were hesitant to vote for the lottery because they felt a lottery is addictive and that those who can least afford to lose money will be those who play. Because of these concerns, a program for treating compulsive gamblers was written into the bill. It will probably include a statewide telephone hotline, public education programs, treatment services, and research and rehabilitation services.

Much discussion also centered around the state's role in advertising the lottery. Those who opposed a lottery felt that the state should not advertise. The new law states that all brochures describing the games must include a statement of odds. Any advertising must be consistent with the dignity of the state, meaning the state can't: promote the lottery as a means of relieving financial distress; exploit an individual/group/class; present tickets as investments; use the name or picture of an elected official; misrepresent the chances of winning; nor praise players.

I voted for the lottery because a majority of you voted in favor of the idea in last November's election and because the profits will be dedicated to preserving our state natural resources by way of the Environmental Trust Fund. The lottery should be up and running by next spring. For further information, contact me at 306 State Capitol, St. Paul, MN 55155, or call me at (612) 296-8660.

REPORT

From The
MINNESOTA HOUSE OF REPRESENTATIVES

by Rep. Wallace Sparby
District 1B

Despite the fact that Governor Rudy Perpich, for the second straight year, has vetoed a workers' comp. bill, I believe the issue still remains a priority for the Legislature.

Workers' compensation rates might be leveling off due to reform measures enacted by the Legislature in 1983. However, our rates are still high enough that we must continue our effort to keep Minnesota's system competitive with surrounding states.

While the Governor and others thought the bill heard by lawmakers this session had some shortcomings, I voted for it because I thought it would cut rates for many small businesses without making too many cuts in benefits to injured workers. In fact, the bill would have reduced workers' compensation benefits paid by employers by at least 7-9 per cent and more over time.

I also believe some serious flaws exist in the benefit structure of the current system and that the bill would have corrected some of those flaws. The bill would have:

• Eliminated the problem of some workers making more on workers' comp. than they do at their job, providing people with incentive to get back to work;

• Eliminated unlimited partial wage subsidies that have lasted too long, making Minnesota more like most other states which end this benefit;

• Restricted supplemental benefits to only those who are the most seriously injured; and

• Eliminated unreasonably high lifetime benefits for minors and apprentices who are able to work.

Benefits of this type affect only a few people in the system, yet account for a large share of the increasing costs. These simple and reasonable changes would have provided better coverage for the majority of injured workers at a lower cost to business owners.

For example, the bill would have increased the maximum weekly benefit from $391 to $430. It would have increased the burial expense benefit from $2,500 to $7,500. And the bill would help farm workers by requiring they be provided with either health and liability insurance or full workers' compensation.

Some people criticized the bill for being too short on insurance company regulation; the argument was that we shouldn't do anything to cut benefits unless we were also curtailing freedom to set rates enjoyed by companies. But our bill would have authorized the Governor to invoke prior approval regulation of insurance premiums in 1991 to insure that businesses realize the savings produced by these benefit changes.

On the positive side, pressure to pass a reform bill is mounting. The Governor has authorized state Commerce Commissioner Mike Hatch to conduct a study of workers' compensation insurance companies and to issue a report in time for legislative action in 1990. Our next legislative session begins in February.

I understand Commissioner Hatch has already begun gathering information from the insurance companies, and I'm eager to see the study results. That, combined with further information on the effects of past reform efforts, will put us in the position of passing meaningful reform next session — as we've done the last two years.

If you have any questions, please contact me at my office by calling: (612) 296-9918 or by writing to Room 351, State Office Building, St. Paul, MN 55155.

SILVERTON

MRS. CLARENCE PETERSON
THIEF RIVER FALLS
681-1359

Mr. and Mrs. Elmo Lusignan visited Sunday afternoon with Mr. and Mrs. Magnor Stelen at Lancaster.

Friday Mr. and Mrs. Edward Bersed went to Cass Lake to visit a niece, Mr. and Mrs. Jack Tuck of East Grand Forks, at their lake home. Another niece there also was Mr. and Mrs. Robert Fraib of Hunting Beach, CA.

Guests during the day at the Elmo Lusignan's on Tuesday bringing birthday greetings to Elmo were their children, Mrs. Todd Sundby and Sara of Karlstad, Mr. and Mrs. David Rude, Rachel and Jennifer and Mr. and Mrs. Duane Lusignan.

Mr. and Mrs. Harvey Ness and also Mr. and Mrs. Harold Finney of Humboldt attended the 50th wedding anniversary open house Saturday afternoon for Mr. and Mrs. Melvin Wilkens at the Community center in Grygla. They also visited with their mother, Mrs. Minnie Butholz, in Grygla.

Sunday afternoon visitors of Estelle Grinde were Myrtle Stenberg, Lola Rohda and Helen Christensen. Monday morning guests were Ruth Tucker and Lola Rohde.

Mrs. Gladys Harder and Mr. and Mrs. Bob Bidwell and Shannon visited Friday afternoon with Gertie Steinert at the nursing home in Crookston. Bob arrived a week ago to join his family here.

Mrs. Gladys Harder and Annette attended the Kathy Panek-Karl Kvick wedding Saturday afternoon at St. John Lutheran church in Thief River Falls.

Mr. and Mrs. Harvey Ness, also Beverly Houstan, Mrs. Michael Bauer and Jordan, and Mr. and Mrs. Chester Swanson were Sunday afternoon guests at the Steve Swanson home to celebrate the birthday of their daughter, Michelle.

Mr. and Mrs. Edward Berard were Sunday afternoon guests at the Jerome Cote home in Thief River Falls.

Arriving July 24th at the Harvey Ness home as guests for a week were Mr. and Mrs. Charles Renfer of Cygnet, OH, and Florence Ness of Dolphos, OH. That evening other visitors and coffee guests were Mr. and Mrs. Duane Lusignan and Jay, Mrs. Steve Swanson and Jeremy, and Mr. and Mrs. David Rude, Rachel and Jennifer. Tuesday Mr. and Mrs. Ness and their houseguests were supper guests at the Michael Bauer home of Fosston. Wednesday Mr. and Mrs. Ness and guests motored into North Dakota to visit relatives for two days at Ambrose and Crosby. The guests left on Saturday for their return home.

Mr. and Mrs. Edward Berard motored to Grand Forks Saturday afternoon to help Vincent Driscoll celebrate his 85th birthday at the Jack Tack home in East Grand Forks. Mr. and Mrs. Robert Kelly of Silver Bay were also there to help him celebrate.

Mrs. Irwin Johnson of Rosewood and Mrs. Neil Johnson, Bradley and Cindy of Broadman, OR, were Wednesday evening visitors and coffee guests at the Clarence Peterson home.

David Peterson celebrated his birthday Sunday evening at Tindolph Park with several guests and a picnic supper including cake and ice cream. Guests were Mr. and Mrs. Lawrence Srnsky of Oklee, Mr. and Mrs. Kenny Coan and Michelle, Paul Srnsky of Goodridge, Mr. and Mrs. Ronnie Rustan, Ryan and Kali of Roseau, Mr. and Mrs. Curtiss Farbo, Carl and Robby of Norden, Mr. and Mrs. Wallace Roppe of Newfolden, Roger Finger of Fargo, Mr. and Mrs. Clarence Peterson, Mr. and Mrs. Arnold Peterson, Ricky, Julie and Susan and Betty Peterson. Following the supper David opened his many gifts which were viewed by all. Later the group enjoyed the fireworks.

Mr. and Mrs. Roger DeLap, Kari, Lisa and Lori, Mr. and Mrs. Ed DeLap and Mr. and Mrs. Gordon DeLap, Cory and Angie of Thief River Falls spent from Saturday a week ago until Tuesday evening at Lake Sakakawea near Mandaree, ND, together with Dr. and Mrs. Kenneth DeLap of Dickinson, ND.

Supper guests Saturday at the Roger DeLap home were Renee Coan, Anne, Aaron and Michael of Thief River Falls. Anne also was an overnight guest.

Mrs. Arnold Peterson visited Saturday afternoon at the Nels C. Nelson home of Newfolden. She also visited at the Wallace Roppe home that same day.

Kari DeLap was among the senior leaguers from Trinity Lutheran church who spent time canoeing on the boundary waters near Ely. The group left on Thursday and returned home Sunday evening. Kim and Kevin Sorter also were on the trip.

Mr. and Mrs. Roger DeLap, Lisa and Lori were among the leaguers and advisors from Trinity Lutheran church and three other neighboring churches who enjoyed a softball challenge at the fairgrounds diamond Sunday afternoon. The Trinity leaguers were supper guests at the Jim Goldesberry home and later they played volleyball.

Mrs. Harold Dupree, Sr., Ruth Ostby and Lisa, Kristy Dupree, Judy Dupree and Mrs. Harold Dupree, Jr., attended a bridal shower Monday evening last week at the Evangelical Free church in Newfolden for Kari Lokstad.

Mrs. Roger DeLap, Kari, Lisa and Lori were afternoon coffee guests Wednesday of Sandy Sorter at her home.

Among those attending the Kurt Dupree-Kari Lokstad wedding Saturday evening at the Evangelical Free church in Newfolden were Mr. and Mrs. David Dupree and Kristy, Mr. and Mrs. Harold Dupree, Sr., Mr. and Mrs. Ron Ostby, Ricky and Lisa and Mr. and Mrs. Harold Dupree, Jr., Matt and Ryan.

Sunday evening coffee guests at the Harold Dupree, Sr., home were Mr. and Mrs. David Dupree and Mr. and Mrs. Ron Ostby and Lisa. Later in the evening Roger Nelson was a visitor.

Fleas are found in all areas of the world, even the polar regions.

These young clowns brought smiles to youngsters along the Jaycee Summerfest parade route as they distributed treats to many children too young or timid to scramble for candy tossed from parade units.

Jered Timm pedaled to victory over Kelly Langness in the 5-7 year-old division of hot wheels races Sunday afternoon during the Jaycee Summerfest.

Cory Loeffler gained first place Sunday afternoon in the 1-4 year-old division of hot wheels races during the Jaycee Summerfest.

ROCKSBURY...

Vicky Hellquist, Andrea and Scott of Bemidji arrived on Wednesday at the home of Marie Erickson. On Saturday Marie returned home with the Hellquists to Bemidji. Sunday Marie Erickson, Pearl and Alvin Wold, Bonnie Judes, Greg and Jennifer of Wyoming, Marianne Erickson, Todd and Emily of Roseau visited at the home of John and Vicky Hellquist, Andrea and Scott at Bemidji to help Andrea celebrate her 14th birthday and they also attended the Modern Woodmen's picnic. Marie Erickson baked and decorated the cake for her granddaughter, Andrea's birthday. Pearl and Alvin Wold and Bonnie Judes, Greg and Jennifer were overnight guests at the Hellquist home.

COUNTRY ESTATES TR. CT.
Thief River Falls, MN
Own Your Own Lot—Contract For Deed!
Sewer And Water Included
CONTACT
BRIAN & ANNETTE BRUGGEMAN
After 6 P.M.—681-5226

Northern Coverage Insurance
Agent: KATHY PANEK
Phone: 681-6303
Address: 708 Davis Ave. N.
Thief River Falls, MN 56701
• Life • Health • Auto
• Homeowners • C.D.'s
• Annuities • Crop Hail
• Commercial • MPCI
• Group Health • Bonds
COVERAGE WHERE YOU NEED IT MOST

AIR CONDITIONING PROBLEMS?
If you need air conditioning work or repair, call the experts at Hubert's!
All parts available at very reasonable prices
FARM & AUTOMOTIVE
On The Farm Service Available
HUBERT'S SERVICE
Hwy 59 N. T.R.Falls, MN
681-2277

Low rates make State Farm homeowners insurance a good buy.
TERRY L. NELSON
681-1635

FRANKLIN R. JUNG D.D.S.
SPECIALIST IN CHILD AND ADULT ORTHODONTICS
310 Red Lake Blvd.
Thief River Falls, MN 56701
ORTHODONTICS FOR ADULTS AND CHILDREN
American Association of Orthodontists
FOR APPOINTMENT CALL
218-681-6650

DAILY PASSPORT CASH TRUST
Over $1 Billion in total assets
8.38%*
Compounds to
8.74%
Start earning competitive money market yields without locking your money away. And you don't need a big initial balance to get started.
Edward D. Jones & Co.

HOT SPECIALS
FROM
APPLIANCE & TV SHOWCASE
16.0 Cu. Ft. Refrigerator
Sub-Compact Microwave Oven
Special Limited Time Offer on GE Appliances!
90 DAYS SAME AS CASH!
NO PAYMENTS REQUIRED
Large Capacity Washer & Heavy Duty Dryer
30" Free-Standing Electric Range
APPLIANCE & TV SHOWCASE

Men's Slow Pitch Softball

Northwest Eye Clinic beat both Evangelical Free Church 16-8 and Penny's Place/Hoglo Trucking 20-13 Monday to complete its 1989 regular season Thief River Falls Men's Slow Pitch Softball League schedule with a Division III-leading 19-6 record.

A second place 17-8 Division III finish for The Times included a regular season-ending doubleheader split – a 21-1 win over Svendsgaard Auction, but a 15-9 loss at the hands of Evangelical Free Church.

All seven Thief River Falls Division III teams will compete in the city Class E playoffs, a double-elimination set-up that begins Monday.

In 6:20 p.m. opening round Class E playoffs Monday, Svendsgaard Auction plays Penny's Place/Hoglo Trucking on Field 1, Evangelical Free Church meets T-59 Motel/Erl's Market on Field 2 and The Times draws the Knights of Columbus on Field 3. At 7:30 that night, Northwest Eye Clinic plays the Svendsgaard Auction vs. Penny's Place/Hoglo Trucking winner on Field 1, the Evangelical Free Church vs. T-59 Motel/Erl's Market winner takes on The Times vs. Knights of Columbus winner on Field 2, while the Evangelical Free Church vs. T-59 Motel/Erl's Market loser is matched against The Times vs. Knights of Columbus loser on Field 4.

Class E playoffs will resume Thursday, Aug. 10, and will be completed with games Monday, Aug. 13, and Tuesday, Aug. 14.

Division I play was completed Tuesday when Second Half Season pennant winner American Legion swept Budweiser 21-6 and Taco John's/VFW 14-11. First Half Season winner Bob's NAPA was also a regular season-ending doubleheader winner Tuesday, beating St. Hilaire Cenex/Miz Ellies 18-8 and Best Western Inn 8-3.

American Legion and Bob's NAPA will meet in the split-season Division I playoff championship game Thursday. At the same time, First Half Season runner-up Budweiser and Second Half Season runner-up Taco John's/VFW will square off Thursday in the split-season Division I playoff third place game.

American Legion is headed to the Class B Minnesota District 7 tournament this weekend in Moorhead. Bob's NAPA, Budweiser, Taco John's/VFW, and Best Western Inn will compete in the Class C Minnesota District 7 tournament the following weekend in Detroit Lakes.

Regular season Thief River Falls Men's Slow Pitch Softball League play will be completed with games tonight (Wednesday) and Thursday. Tonight, a make-up game which dates back to First Half Division I/Division II play will feature Amoco 24 vs. St. Hilaire Cenex/Miz Ellies. A full slate of Division II games are scheduled Thursday, including a key 6:20 p.m. match-up on Field 2 when Stone's Mobile Radio plays St. Hilaire Elevator. A playoff game is at stake.

Split-season Division II playoff games are scheduled Friday. St. Hilaire Elevator and Pepsi-Cola Bottling finished 1-2 in the final First Half Season Division II standings. Doing into Thursday's encounter, Stone's Mobile Radio and St. Hilaire Elevator share the Second Half Division II lead with 10-1 records.

If Stone's Mobile Radio wins the Second Half Season Division B pennant, they will face St. Hilaire Elevator in Friday's split-season playoff championship game. If St. Hilaire Elevator adds the Second Half Season title to its First Half Season crown, there will be no playoff title game. Instead, Stone's Mobile Radio will meet Pepsi-Cola Bottling Friday in the playoff's third place game. If a Stone's Mobile Radio vs. St. Hilaire Elevator first place match-up materializes, there will be no third place game.

Division I First Half

	w	l
Bob's NAPA	12	1
Budweiser	10	3
American Legion	10	3
Best Western Inn	10	3
Taco John's/VFW	5	8
Amoco 24	3	9

Division II First Half

	w	l
St. Hilaire Elevator	10	2
Pepsi-Cola Bottling	8	6
St. Hilaire Cenex/Miz Ellies	4	7
Pizza Hut	4	8
Stone's Mobile Radio	4	8
Rusty Nail	2	10
Goodridge	0	12

Final Division I Second Half

	w	l
American Legion	13	1
Taco John's/VFW	9	6
Budweiser	8	6
Bob's NAPA	7	7
Best Western Inn	5	9
St. Hilaire Cenex/Miz Ellies	1	13

Division II Second Half

	w	l
Stone's Mobile Radio	10	1
St. Hilaire Elevator	10	1
Pepsi-Cola Bottling	9	2
Pizza Hut	7	4
Goodridge	5	6
Rusty Nail	5	6
Amoco 24	5	6

Final Division III

	w	l
Northwest Eye Clinic	19	6
The Times	17	8
Evangelical Free Church	16	9
Penny's Place/Hoglo Trucking	10	15
T-59 Motel/Erl's Market	8	17
Knights of Columbus	6	19
Svendsgaard Auction	0	25

Results

Monday, July 31 - T-59 Motel/Erl's Market 10, Penny's Place/Hoglo Trucking 7; The Times 21, Svendsgaard Auction 1; Northwest Eye Clinic 16, Evangelical Free Church 8; Northwest Eye Clinic 20, Penny's Place/Hoglo Trucking 13; Evangelical Free Church 15, The Times 9; Knights of Columbus 10, Svendsgaard Auction 0; T-59 Motel/Erl's Market 11, Knights of Columbus 8.

Tuesday, Aug. 1 - American Legion 21, Budweiser 6; Taco John's/VFW 5, Best Western Inn 0; Bob's NAPA 18, St. Hilaire Cenex/Miz Ellies 8; Budweiser 16, St. Hilaire Cenex/Miz Ellies 2; Bob's NAPA 8, Best Western Inn 3; American Legion 14, Taco John's/VFW 11.

Schedule

Wednesday, Aug. 2 - (6:40 p.m.) Amoco 24 vs. St. Hilaire Cenex/Miz Ellies, Field 6.

Thursday, Aug. 3 - (6:20 p.m.) Pizza Hut vs. Rusty Nail, Field 1; Stone's Mobile Radio vs. St. Hilaire Elevator, Field 2; Amoco 24 vs. Goodridge, Field 4. (7:30 p.m.) Amoco 24 vs. Pepsi-Cola Bottling, Field 1; Goodridge vs. Stone's Mobile Radio, Field 2; St. Hilaire Elevator vs. Pizza Hut, Field 4. (8:40 p.m.) Pepsi-Cola Bottling vs. Rusty Nail, Field 6.

Men's Golf League Standings

Close races exist in both the A and B portions of the Thief River Falls Men's Golf League standings.

American Hardware Mutual Insurance leads the A League with 37 points, but the Sodbusters and Northern State Bank are just two points back.

Pizza Hut heads the B League with 41 points, while Pepsi-Cola Bottling has 39 and Wennbergs Inc. has 38.

Dave Carlson of Poppler's Furniture & Carpeting led A League golfers last week with a low net of 28. Bryce Bray of Brays led the B League with a 29.

Team-wise, Blue Cross/Blue Shield of Minnesota had a low net 167 in the B League and American Hardware Mutual Insurance had a 171 to lead the A League.

A League Point Standings

American Hardware Mutual Insurance 37, Sodbusters 35, Northern State Bank 35, Robson Honey Farms 34, Poppler's Furniture & Carpeting 32, Team Arctic 30, Breiland Farms 28, Don's Eastside Superette 28, Bruce Pharmacy 26, Lantern/Diamonds 20, Northern Motors 25, Northwest Eye Clinic 24, Lee Plumbing & Heating Co. 23, Norwest Bank 22, Lori's Hallmark 20, The Club 10, Falls Clinic II 9, Country Kitchen 5, Domino's Pizza 1.

B League Point Standings

Pizza Hut 41, Pepsi-Cola Bottling 39, Wennbergs Inc. 38, Bridgeman's 30, Erl's Market 35, Arctco 32, American Legion 30, Falls Clinic I 27, First Federal Savings & Loan Association 20, Tunberg Motor Co. 26, Brady-Martz & Associates 23, Blue Cross/Blue Shield of Minnesota 21, Westside Motors 18, Brays 17, Professional Building 13, Electronics Plus 12, Model Laundry 8, Family Bowl 6, Northwest Medical Center 6.

A League Match Results

- Northwest Eye Clinic def. Bruce Pharmacy 12-4. Low net - Steve Nordhagen, Bruce Pharmacy, 33; Chris Jensen and Mark DuChamp, Northwest Eye Clinic, 34.
- Poppler's Furniture & Carpeting def. Country Kitchen 14-2. Low net - Dave Carlson, Poppler's Furniture & Carpeting, 28; Bill Penning, Country Kitchen, 37.
- The Club 8 points vs. bye. Low net - Rick Nordhagen and Scott Reed 31.
- Dons Eastside Superette def. Loris Hallmark 13-3. Low net - Jeff Lidan, Don's Eastside Superette, 34; Darrell Bakke, Lori's Hallmark, 35.
- Lantern/Diamonds def. Team Arctic 12-4. Low net - Duane Lillevold, Lantern/Diamonds, 34; Dave Geetz and Kevin Thompson, Team Arctic, 36.
- American Hardware Mutual Insurance def. Breiland Farms 13-3. Low net - George Thorson, American Hardware Mutual Insurance, 31; Dave Onkka, Breiland Farms, 33.
- Northern Motors def. Norwest Bank 10-6. Low net - Jerry Imgrund, Norwest Bank, 32; Stan Upham and Hal Freeman, Northern Motors, 33.
- Lee Plumbing & Heating Co. def. Domino's Pizza 16-0. Low net - Larry Lee, Lee Plumbing & Heating Co., 31.
- Robson Honey Farms def. Sodbusters 10-6. Low net - Kyle Anderson, Robson Honey Farms, 30; Lee Rolland, Sodbusters, 32.
- Northern State Bank def. Falls Clinic II 15-1. Low net - Carl Ellison, Northern State Bank, 30; Luther Anderson, Falls Clinic II, 36.

B League Match Results

- Pizza Hut def. Model Laundry 14-2. Low net - Bruce Saustad, Pizza Hut, 31; Bob Bridges, Model Laundry, 33.
- Pepsi-Cola Bottling def. Professional Building 12-4. Low net - Gerry Jensen, Pepsi-Cola Bottling, 33; J.J. Womack and Arnie Johnson, Professional Building, 34.
- Falls Clinic I def. Erl's Market 12-4. Low net - Ames Grisand, Falls Clinic I, 32; Mike Olson, Erl's Market, 33.
- Brady-Martz & Associates def. Arctco 10-6. Low net - Dean Hams, Brady-Martz & Associates, 31; Wayne Hanson, Arctco, 33.
- Tunberg Motor Co. def. American Legion 12-4. Low net - Dale Wenneberg, American Legion, 33; Tim Loeffler, Tunberg Motor Co., 35.
- Brays def. First Federal Savings & Loan Association 12-4. Low net - Bryce Bray, Brays, 29; Mark Haugen, First Federal Savings & Loan Association, 34.
- Bridgeman's def. Family Bowl 13-3. Low net - Jim Carlson, Bridgeman's, 32; Ferdie Mandt, Family Bowl, 36.
- Blue Cross/Blue Shield of Minnesota def. Electronics Plus 16-0. Low net - Bob Bendickson and Rob Vanyo, Blue Cross/Blue Shield of Minnesota, 32; Greg Evenson, Electronics Plus, 36.
- Wennberge Inc. def. Northwest Medical Center 14-2. Low net - Dick LaMoine, Wennbergs Inc., 34; Don Goodrich, Northwest Medical Center, 36.
- Westside Motors 8 points vs. bye. Low net - John Peterson 34.

Franklin Pool Schedule

Thursday, Aug. 3 - 6:30 a.m. U.S.S. swimming; 8 a.m. swim lessons; 3:30-5:30 p.m. open swimming; 5:30-7 p.m. U.S.S. swimming; 7-8 p.m. open swimming; 8-9 p.m. aerobics; 9-10 p.m. adult lessons.

Friday, Aug. 4 - 8 a.m. swim lessons; 3:30-5:30 p.m. open swimming; 5:30-7 p.m. U.S.S. swimming; 7-8 p.m. open swimming; 8-9 p.m. Teen Night.

Saturday, Aug. 5 - 1-4 p.m. open swimming; 7-8 p.m. open swimming.

Sunday, Aug. 6 - 1-4 p.m. open swimming; 6-7 p.m. Family Hour; 7-8 p.m. open swimming.

Monday, Aug. 7 - 6:30 a.m. U.S.S. swimming; 8 a.m. swim lessons; 3:30-5:30 p.m. open swimming; 5:30-7 p.m. U.S.S. swimming; 7-8 p.m. open swimming.

Summer Volleyball

Tuesday Women's League

August 1 results — Court 1: Thune-Upham def. Team 9, St. Hilaire def. Narverud, Northern State Bank def. Rick's Appliance, St. Hilaire def. Team 9, Hairlines def. Barn Boys; Court 2 – Legion def. Northern State Bank, Thune-Upham def. Hairlines, Barn Boys def. Legion, Narverud def. Rick's Appliance.

Wyatt Smith (left) and Seamus Duffy were involved in different programs, but both Thief River Falls Pee-Wee hockey players were in Canada to take part in Ottawa Capitals AAA Summer Hockey Tournament June 30-July 4. They both played in the 1977 birth date age group, but in different divisions of the ten-team Major Atom portion of the tournament as Smith skated with the Minnesota Selects and Duffy played with the Minnesota Little North Stars.

Two TRF Players Skate In Ottawa Tournament

They took different routes, but Wyatt Smith and Seamus Duffy of Thief River Falls wound up at the same Ottawa Capitals AAA Summer Hockey Tournament earlier this summer.

Sponsorship came from different Minnesota hockey organizations, but Smith and Duffy both landed in the 1977 birth date age group in the Major Atom portion of the tournament – equivalent to a Pee-Wee level in United States hockey. They never faced each other on the ice, however, and hardly realized the other one was involved in the same tournament because they competed in different divisions of the 12-team event at various Ottawa neighborhood rinks.

Smith skated with the Minnesota Selects. Duffy was with the Minnesota Little North Stars.

The June 30-July 4 competition, with teams from Minnesota, Pennsylvania, Connecticut, Michigan, New Jersey, Massachusetts and a variety of Canadian locations, featured competition in five age groups. Smith and Duffy's 1977 group was the youngest level of play. Each age group had two six-team divisions playing round-robin schedules. Top two divisional finishers moved into the playoffs.

Smith's Minnesota Selects were 3-2. Duffy's Minnesota Little North Stars went 1-4.

To reach the Canadian capital, Smith first accepted an invitation to take part in the first-year Minnesota Selects program try-outs March 31-April 2 in Fridley. A state-wide Minnesota Selects board took recommendations from local hockey people before extending their try-out invitations. Four teams – North, South, East, West – played a round-robin tournament schedule during the try-outs. Smith's North team went 3-0-1, and eight members of that squad, including Smith, received phone calls two weeks later telling them they had been selected to the team that would head to Ottawa.

They practiced as a team the first two weekends in June – first in Duluth, then in Blaine – before heading to Ottawa.

Duffy, meanwhile, was invited to try-out for the Minnesota Little North Stars at a two-day camp in May in Minneapolis. His invitation came from Chick Yackel, a family relative who is involved in the Ken Yackel Hockey School in Minneapolis, where Seamus has skated. When camp officials became involved in recruiting players for the Minnesota Little North Stars program, the family ties were enough to get Duffy an invitation. He made the most of the opportunity and joined the rest of the team, mostly from the metropolitan area, for practices in mid-June before heading to Ottawa.

Wyatt, a member of the 1988-89 Thief River Falls Eagles Pee-Wee A hockey team, is the son of Wayne and Sharon Smith. Seamus, who played with the Thief River Falls Elks Pee-Wee B Gold hockey team last winter, is the son of Kevin and Michelle Duffy.

Once the positions on the teams were secure, team officials helped in making arrangements for the trip, but the expenses had to be met by the individual families. The Smith traveled to Ottawa on a chartered team bus. The Duffys made the two-day drive by car.

Smith started out on a wing, but was moved to defense during the Ottawa tournament. He collected one assist for his team that included players from East Grand Forks, Fergus Falls and Grand Rapids, plus the metropolitan area.

Duffy played right wing on what proved to be his team's most productive line, picking up a goal and two assists during the tournament.

Both players said they thoroughly enjoyed the experience. They had the opportunity to match their hockey skills against some top-notch competition, and used the family vacation opportunity to see the sights offered in the French/English city of 300,000 located about two hours from Montreal.

Trap League Results

Thief River Trap League leaders Triple J Trap Co. and Eagles shot to a 120-120 tie in Monday's weekly match-ups.

It was a three-way first place tie at the start of the night, but Nelson Equipment fell off the pace in the point standings following a 115-107 loss at the hands of Bakke Insurance.

The Triple J Trap Co. and Eagles draw featured five 25-straights – by Mike Sjodin and Marlin Elton of Triple J Trap Co. and by Rollie Boldt, Roger Hible and Peter Tri of the Eagles, whose entire six-man squad had zero handicap. Five of the six Triple J Trap Co. shooters also had zero handicap.

Other 25-straights recorded Monday came from Harry Myers, Wilson Brothers; Phil Kreuter and Don Walbeck, Northland Foods.

July 31 Point Standings

Eagles 9, Triple J Trap Co. 9, Nelson Equipment 8, Wilson Brothers 7, Narverud Cleaners 7, Hartz Foods 5, Sjoberg's Cable TV 5, Family Bowl 5, Bakke Insurance 4, Wodmen Construction 4, Northland Foods 4, Putzy's Cafe 4, Tony Dorn Inc. 3, Lock & Load Hunting Club 2, Northern State Bank 2, Bruce Pharmacy 0.

Match Results

Bakke Insurance def. Nelson Equipment 115-107, Tony Dorn Inc. def. Bruce Pharmacy 117-107, Woodmen Construction def. Family Bowl 116-114, Wilson Brothers def. Hartz Foods 121-119, Northland Foods def. Putzy's Cafe 120-118, Narverud Cleaners def. Northern State Bank 114-113, Sjoberg's Cable TV def. Lock & Load Hunting Club 119-115, Eagles and Triple J Trap Co. tied 120-120.

Individual Scores

Bakke Insurance (score-handicap-total) George Hanestad 23-1-24, Warren Hanestad 22-0-22, Troy Hanestad 18-3-21, Roger Meurer 23-2-24, Steve Felman 23-3-24.

Nelson Equipment - Eldon Myers 20-1-21, Al Boughton 22-0-22, Fred Olson 19-1-20, Joel Nelson 20-1-21, John Nelson 25-0-23.

Bruce Pharmacy - Mike LaSalle 19-1-20, Jason Noel 14-7-21, Bill LaSalle 22-4-24, Steve Alby 12-6-18, Paul Cyr 24-3-24.

Tony Dorn Inc. - Connie Dorn 18-6-24, Becky Fischer 16-5-21, John Mattson 24-4-24, Mark Hagen 24-1-24, Bruce Dokken 20-6-24.

Family Bowl - Tom Greeks 22-2-24, Dennis Zulowski 24-0-24, Russ Bulleson 20-0-20, Brad Johnson 20-2-22, John Zak 24-1-24.

Woodmen Construction - Wes Skibicki 20-3-23, Don Dosser 23-2-24, Al Newton 16-5-21, Fred Harman 23-2-24, Bob Breiland 22-6-24.

Hartz Foods - Pam Johnson 24-0-24, Dave Thompson 24-2-24, Ike Ellingson 23-0-23, Pat Fischer 23-1-24, Cory Thorson 19-6-24.

Wilson Brothers - Stan Wilson 22-2-24, Sylvia Sjoberg 21-4-24, Jeff Wiltse 22-2-24, Harry Myers 25-0-25, Bob Mattson 24-0-24.

Northland Foods - Ev Ault 18-6-24, Phil Kreuter 25-0-25, Bob Glauque 22-2-24, Charlie Jones 21-1-22, Don Walbeck 25-3-25.

Putzy's Cafe - Dan Bruggeman 21-8-24, Randy Wright 20-2-22, Larry Dominick 20-5-24, Tom Morrissey 21-8-24, Rick Horien 15-7-22.

Narverud Cleaners - Dan Narverud 20-1-21, Mitch Borneman 22-3-24, Ron Lindberg 21-3-24, Mark Beedy 18-3-21, Ned Hanson 24-2-24.

Northland Foods - Sandy Wilson 24-2-24, Tony Dorn Jr. 24-1-24, Duane Holland 21-0-21, Tony Dorn Sr. 21-1-22, Howard Thorson 22-0-22.

Lock & Load Hunting Club - Dan Rantanen 18-2-20, Walt Leach 24-0-24, Greg Harris 20-8-28, Darrel Severts 24-1-24, Bryce Abrahamson 15-8-23.

Sjoberg's Cable TV - Stan Sjoberg 23-2-24, Dave Grovem 22-2-24, Dale Barth 24-1-24, Mark Mattson 24-0-24, Marv Carlson 17-6-23.

Eagles - Dave Dupree 23-0-23, Kurt Dupree 22-0-22, Rollie Boldt 25-0-25, Roger Hible 25-0-25, Peter Tri 25-0-25.

Triple J Trap Co. - Fran Johnson 24-0-24, Al Steinhauer 24-0-24, Rick Sovde 22-0-22, Mike Sjodin 25-0-25, Marlin Elton 25-0-25.

Session II Swimming Ends

Session B of the 1989 Thief River Falls summer swim lessons at the Franklin Middle School have been completed.

Those who passed the required testing in the various groups in Session II included:

Minnows – Brandon Page, Nickalos Nelson, Jennifer Rude, T.J. Super, Marnie Schafer, Jackie Wang, Michael Drees, Matt Lutovsky, Kelsey Lindahl, Melissa Clark, Pete Ihle, Travis Hjelle, Jackie Mooney, Bethany Brown, John Mickelson, Ayle Donlin, Nathan Kenner, Joey Ness, Danlea Colby, Jeffrey Schneiter, Trisha Bergeron, Jason Srnsky, John Wilkinson, Jennifer Buhl, Sarah Leedon, Alica Burneman, Naomi Kenner, Ryan Eggerud, Jeffrey Vennes, Cassandra Holthusen.

Sharks – Andy Brown, Nate Sorvig, Matt Carpenter, Katy Hook, Audra Nesland, Angela Hanson, Caleb Nelson, Carissa Larson, Kyle Newton, Angie Johnson, Carmen Rystad, Brad Bulger, Megan Cork, Amanda Hilligoss, Darren Barth, Steven Wiseth, Dustin Mosbeck, Justin Folkedahl, Derek Kalsness, John Marben, Austin Eggerud, Chad Borneman, Sarah Smeby, Taryn Pream, Ronnie Lynd, Katy Olson, Jayson Sletten, Sam Kezar, Dane Jensen, Brian Halbasch, Heather Vaughan.

Beginners – Leah Kenner, Bret Newton, Jamie Sabol, Rochelle Dilbertson, Justin Carlson, Angie Bulger, Curt Eckstein, Tanya Nesland, Kelsey Sletten, Brandon Derardy, Brady Anderson, Carrissa Eggerud, Toni LeMoine, Erica Berning, Lisa Dicker, Dan Carpenter, Stacy Bulger, Kate Harbott, Stephanie Wiseth, Tiffany Lee, Chantry Folkedahl, Amy Myera, John Sjoberg, Kimberly Schneiter, Richard Lyman, Aaron Sorvig, Tony Fletcher, Nicole Bulger, Annie Gustafson, Kristen Samrud, David Bruggeman, Beth Solberg, Jill Fanek, Lesley Ihle, Jamie Kalsnes, Cameron Holmes, Shane Doulinger, Jeaslea Brekke, Katie Kraemer, Shannon Adolfson.

Advanced Beginners – Adam Fulton, Darin Ujerknes, Holly Bjoraard, Stephanie Henny, Kyle Anderson, Trisha Swanson, Chris Issendorf, Kelly Newton, Tyler Vagle, Tina Hietala, Adam Holmes, Brock Walseth, Justin Walseth, Mandi Rodahl, Shawn Maslowski, Justin Buhl, Jason Carlson, Josh Engevik, Kara Super, Nickolas Drees, Joshua Clark, Nels Brown, Kylie Peterson, Matt Gustafson, Collin Schafer, Leslie Swanson.

Intermediates – Chad Nordhagen, Sara Disterhaupt, Kate Ihle, Rachael Rude, Alissa Austad, Jed Deer, Cami Sorenson, Kim Hook, Nathan Johnson, Tammy Mooney, Krissi Super, Michael McEnelly, Alex Morken, Gretchen Bataiden, Danny Bjerknes, Brianna Deer.

Swimmers – Jeni Halling, Heidi Johnson.

Advanced Lifesaving – Heather Olson, Amy Erickson, Carla Sorenson, Lora Wagner, Jack Sculthorp, Chris Ellison, Siri Spong, Heidi Shafland, Rachel Stromberg.

Women's Slow Pitch

Final regular season games will be played tonight (Wednesday), and a playoff tournament will be held Sunday for Thief River Falls Women's Slow Pitch Softball League teams.

There were just two games played during a light Monday night schedule as VFW beat the Mush-a-rets 17-5 and Taco John's edged Pizza Hut 7-6.

Linda Rux and Dorene Larson homered in the VFW win over the Mush-a-rets. LaRae Oast was 4-for-4 and Shari Sabo was 3-for-3 in the Taco John's win over Pizza Hut, offsetting a grand slam home run by Michelle Lund of Pizza Hut.

League standings do not include a score from a Pizza Hut vs. Taco John's match-up July 26.

Division I

	w	l	t
Ridge Runners	13	3	0
VFW	12	5	1
Mush-a-rets	10	8	0
Legion/Sather Law Office	8	9	1

Division II

	w	l	t
McDonald's	11	7	0
Rainbow Nursery	9	8	0
Pizza Hut	7	11	0
Taco John's	4	12	0
St. Hilaire Elevator	3	14	0

Results

Monday, July 31 - VFW 17, Mush-a-rets 5, Taco John's 7, Pizza Hut 6.

Schedule

Wednesday, Aug. 2 - (6:20 p.m.) Ridge Runners vs. Legion/Sather Law Office, Field 1, Mush-a-rets vs. VFW, Field 2; Rainbow Nursery vs. McDonald's, Field 3; Taco John's vs. St. Hilaire Elevator, Field 4. (7:40 p.m.) VFW vs. Ridge Runners, Field 1; Mush-a-rets vs. Legion/Sather Law Office, Field 2; Pizza Hut vs. St. Hilaire Elevator, Field 3; Taco John's vs. Rainbow Nursery, Field 4.

Duck Population Remains Low

Breeding duck populations in prime nesting areas of the United States and Canada continued near record low numbers this spring, the U.S. Fish and Wildlife Service reported recently.

Breeding populations for ducks in all surveyed areas totaled just under 31 million. This figure is eight percent lower than the 1988 breeding population and 24 percent below the long-term average from 1955-88. Numbers of nine of the 10 key species declined, with canvasbacks showing the only increase. The total duck breeding population in surveyed areas of Canada, Alaska, Montana, North Dakota and South Dakota reached a record low of 28.8 million; duck populations in Wyoming, Colorado, Nebraska, Minnesota, California and Wisconsin brought the total breeding duck population to 30.9 million, just above the low recorded in 1985.

"What these numbers tell us is that, as we expected, duck production was very poor last year because of the severe drought," said Rollin Sparrowe, acting deputy assistant director for refuges and wildlife. "Duck numbers were already depressed after a series of drought years during the 1980's, and then last year very few young birds were produced to enter into this spring's breeding population."

Numbers of northern pintails declined slightly from last year's 2.57 million to a record low of 2.47 million, 55 percent below their long-term average. Blue-winged teal also hit a record low of 3.2 million, down 12 percent from last year; and scaup are at a record low 5.3 million, just three percent below last year.

Numbers of other important species continued at low levels. Mallard numbers declined seven percent from last year to 6.1 million, 25 percent below their long-term average.

(Continued on Page 16)

Duck/Goose Numbers Up In Minnesota

Despite last summer's drought, Minnesota's waterfowl breeding populations increased during 1989, according to the Minnesota Department of Natural Resources (DNR).

"These are the largest duck and goose populations we have recorded since the current survey began in 1968," according to Jeff Lawrence, DNR waterfowl specialist.

Credit for the increase can go to some prairie breeding ducks moving from dryer areas into Minnesota, where they have found better habitat for nesting and rearing their young, according to Lawrence. Minnesota's conservative regulations and the more restrictive flyway duck seasons since 1985 are also having a very positive effect, he said.

The state's total duck population increased 12 percent this year, said Lawrence, and was 52 percent above the 1975-88 average. There was no change in mallard populations compared to 1988, but last year mallard numbers were 41 percent above the 1987 estimates. Blue-winged teal were up 19 percent. All other duck species combined were up 21 percent.

Scaup (bluebills) are excluded from these estimates because they migrate late and in some years a disproportionate number appear during the May surveys. "The scaup migration was delayed in 1989, so we recorded large numbers of them in the state this year," said Lawrence.

Number of breeding waterfowl in Minnesota is estimated annually as part of an overall inventory of North American breeding waterfowl. The Minnesota estimates are more promising than those for North America as a whole. Throughout the continent, ducks are down 8 percent overall, with mallards down 7 percent and blue-winged teal down 12 percent.

Several factors contribute to increasing duck populations in Minnesota, according to Lawrence. "The 4 p.m. daily closure, which the Minnesota DNR began 15 years ago, has helped," he said. "Also, the bag limit was reduced in 1985 and further restrictions were added in 1988, which reduced the harvest on Minnesota-raised ducks."

Lawrence said that the breeding population of ducks in Minnesota increased last year, in part because birds overflew the Dakotas and other extremely dry western areas. Although some of this year's population was also made up of displaced

(Continued on Page 16)

Area Sports Events

Brochure For Golfers

"Explore Minnesota Golfing," a new brochure from the Minnesota Office of Tourism, makes planning a golf vacation easy.

Listed by region in the guide are 59 resort, community and club golf courses. The listings include course length and par for each, as well as the availability of motor carts, lessons and food service.

Based on information provided to the Minnesota Office of Tourism by golf courses throughout the state, "Explore Minnesota Golfing" lists a sampling of the nearly 400 courses open to the public in Minnesota.

Copies of the brochure are available free from the Minnesota Travel Information Center, 375 Jackson St., 250 Skyway Level, St. Paul, MN 55101; or call weekdays 800-657-3700 toll-free. The brochure is also available at any of the state's Highway Travel Information Centers.

— Area Sports Briefs —

Football Fund-Raiser Planned Aug. 23

First Thief River Falls Pig Bowl, a fund-raising flag football game matching personnel from the Law Enforcement Center against Thief River Falls businessmen, will be held Wednesday, Aug. 23, at 7 p.m. at Prowler Field.

Tickets, priced at $3 for adults and $2 for children under 12, will be sold at the gate. Proceeds will go to the Lincoln High School football program.

The event is being sponsored by the Thief River Falls Touchdown Club.

Players are currently being recruited for the game. Law Enforcement personnel interested in taking part in the event should contact Mark Baker at the LEC; businessmen who would like to participate in the game should contact Tom Goddard at Columbia Sports.

Lincoln Tennis Will Start Aug. 14

Thief River Falls girls planning to play high school tennis this fall should report Monday, Aug. 14, for the start of preseason practice drills.

First practice session will be held at 3:30 p.m. on the Northland Community College courts.

Archery Tournament Set This Week

Thief River Falls Archery Club Open Tournament will be held Saturday and Sunday at the outdoor field range located south and west of the Thief River Falls Regional Airport.

Registration and shooting will take place from 8 a.m. to 5 p.m. Saturday and from 8 a.m. to 2 p.m. Sunday.

Awards will be presented Sunday at 5 p.m.

Target field round, animal targets and a 900 round for target shooters and bowhunters will be offered.

Registration is $5 per round. For additional information contact Dana Klos at 681-7592 or Darrel Janisch at 681-2106.

Outdoor News

Split Rock Lighthouse

America is celebrating 200 years of lighthouse service in this country. Minnesota's own Split Rock Lighthouse will be hosting a day of festivities on Sunday, Aug. 6. The lighthouse will be open from 9 a.m. to 10 p.m. Events throughout the day will culminate with a ceremonial lighting of the beacon.

Split Rock Lighthouse is located 20 miles north of Two Harbors on U.S. Highway 61. A band will play during the afternoon and descendants of the lighthouse keepers will be available to answer questions. At 6 p.m., there will be a special slide show on the history of U.S. lighthouses. At dusk, the beacon will be lit and remain on for two hours.

Split Rock Lighthouse Historic Site has been restored to its pre-1924 appearance by the Minnesota Historical Society. A new history center features exhibits about Lake Superior shipwrecks and navigational aides. There is also a 90-seat theater in which the 22-minute film "Split Rock Light: Tribute to the Age of Steel" is shown.

Although the historic site and history center are focal points of Split Rock Lighthouse State Park, there are also many spectacular trails to hike and rugged cliffs from which to view Lake Superior, Day Hill, Corundum Point, and an access to the Superior Hiking Trail are some of the popular trails.

All state parks require a state park vehicle permit, which may be purchased at the park offices.

The historic site and state park are handicapped accessible, except the lighthouse tower and the 1905 Keeper's House. An electric wheelchair lift, which is able to accommodate all sizes of wheelchairs, is available for those wishing to tour the lighthouse area.

Payments Made For Wildlife Lands

Checks totaling $678,674.85 were recently sent to 80 Minnesota counties from the Department of Natural Resources (DNR) Bureau of Real Estate Management to compensate for loss of tax revenues on lands purchased for Minnesota Wildlife Management Areas (WMAs).

The payments in lieu of taxes are made annually from the state Game and Fish Fund. The money comes primarily from the sale of hunting, trapping and fishing licenses, and from federal aid monies appropriated to the state for fish and wildlife restoration projects.

Payments to individual counties are calculated based on the following formula, using whichever amount is greatest:

+ 35 percent of the gross receipts from all special use permits and leases of lands acquired for WMAs, or

+ 50 cents per acre on purchased land actually used for WMAs, or

+Three-quarters of one percent of the appraised value of purchased WMA lands.

County treasurer is required to distribute the payment among the county and the respective towns and school districts where the wildlife lands are located. The funds are distributed on the same basis as if the payments were received as property taxes.

Purchase price of the acquired wildlife lands is considered the appraised value for the first five years following acquisition. After five years (or in the case of lands acquired prior to July 1, 1985), the appraised value is set by the county assessor.

In addition to these payments, the DNR makes more than $4.7 million in payments in-lieu of taxes to counties from the General Fund. Payments for wildlife lands are deducted from the next year's in-lieu-of-tax payments from the general fund.

DNR Division of Fish and Wildlife manages over 1,000 Wildlife Management Areas. WMAs are managed for wildlife production, habitat protection and enhancement, public hunting, trapping, and other compatible uses.

Attached is a list of counties and the tax payment they received for wildlife land for fiscal year 1988, paid July 1989. (Chippewa County was paid $23,469.83 under Minnesota Statute 97A.061 for goose lands, and that amount is not included in the total of the attached list.)

Aitkin $4,365.01, Anoka $26,143.02, Becker $0,521.40, Beltrami $357.75, Big Stone $10,868.60, Blue Earth $14,003.81, Brown $3,445.55, Carlton $2,850.00, Carver $1,809.60, Cass $8,210.00, Chippewa 0, Chisago $44,101.57, Clay $2,854.50, Clearwater $1,973.00, Cook 0, Cottonwood $11,170.59, Crow Wing $1,030.33, Dakota $5,020.14, Dodge $1,057.50, Douglas $7,302.04, Faribault $8,809.58, Fillmore $2,807.00, Freeborn $5,877.75, Goodhue $1,350.75, Grant $0,241.15, Hennepin $1,522.85, Houston 0, Hubbard $8,617.75, Isanti $4,660.05.

Also Itasca $236.79, Jackson $11,006.80, Kanabec $4,084.50, Kandiyohi $6,118.50, Kittson $21,601.15, Koochiching 0, Lac Qui Parle $30,228.30, Lake 0, Lake of the Woods $585.00, LeSueur $2,090.07, Lincoln $23,451.16, Lyons $31,798.39, McLeod $5,487.55, Mahnomen $8,342.11, Marshall $10,204.40, Martin $11,231.24, Meeker $8,294.93, Mille Lacs $14,534.00, Morrison $5,200.13, Mower $3,550.42, Murray $10,580.14, Nicollet $635.25, Nobles $7,984.50, Norman $9,753.75, Olmsted $12,524.27, Otter Tail $11,080.75, Pennington $5,050.18, Pine $393.85, Pipestone $2,142.16.

Also Polk $21,851.25, Pope $5,212.22, Ramsey 0, Red Lake $5,140.51, Redwood $10,321.77, Renville $3,062.25, Rice $6,452.33, Rock 0, Roseau $10,284.25, St. Louis $402.55, Scott $3,040.10, Sherburne $1,543.50, Sibley $3,072.30, Stearns $3,460.50, Steele $0,400.44, Stevens $6,732.35, Swift $12,077.55, Todd $7,062.11, Traverse $705.13, Wabasha $10,578.17, Wadena $345.00, Waseca $4,025.85, Washington $3,604.31, Watonwan $2,070.03, Wilkin $10,241.25, Winona $40,535.44, Wright $15,003.52, Yellow Medicine $8,507.95.

Timberwolves To Be Carried On TV

Minnesota Timberwolves have announced the schedule of games to be aired on Red River TV in eastern North Dakota and northwestern Minnesota during the Wolves' inaugural 1989-90 season.

The schedule includes a combination of home and away games, beginning with the season opener from Seattle Friday, Nov. 3.

Also included in the broadcast schedule is the home opener featuring Michael Jordan and the Chicago Bulls Wednesday, Nov. 8. The 25-game schedule represents more than one-fourth of the Timberwolves' 82-game regular season schedule.

Red River TV, with studios and offices in Fargo, ND, broadcasts on four full-power stations in the area: KVRR-TV, Channel 15, Fargo, KNRR-TV, Channel 12, Pembina, ND; KBRR-TV, Channel 10, Thief River Falls-Grand Forks; and KJRR-TV, Channel 7, Jamestown, ND.

BEST WESTERN INN
WHERE EVERYBODY IS SOMEBODY
HWY 32 S. 881-7555 T.R.FALLS
Stop Out Friday At Noon And Try Our
SANDWICH BOARD
Make Your Own Sandwich Plus Soup
Served From 11 A.M. -1:30 P.M. $3.95
APPEARING THIS WEEK IN OUR LOUNGE
"LITTLE SISTER"
Wednesday, August 2nd -Saturday, August 5th

PENNY'S PLACE
ST. HILAIRE, MN • 964-5250
Mon.—7 a.m.-7p.m.
Tues.-Thurs.—7 a.m.-9 p.m.
Fri.—7 a.m.-2 a.m.
Sat.—9 a.m.-2 a.m.
Sun.—9 a.m.-12 Midnight
WEDDING DANCE OR BANQUET, PARTY ETC.
• BAR/LOUNGE
• RESTAURANT
• BEER GARDEN
KEG BEER WEEKENDS
TAKE OUT ORDERS AVAILABLE—DAILY SPECIALS
HOME BAKED PASTERIES
Fri.-Sun. Dinner Specials:
SUN., AUG. 6TH
BEEF STEW & HOMEMADE BREAD
SAT., AUG. 5TH "SHADES OF BLUE" 9-1
SUN., AUG. 6TH "FIRE" 6-11

ACS GOLF CHAMPIONSHIP
AMERICAN CANCER SOCIETY
IRV WILSON MEMORIAL
1989 CANCER GOLF TOURNAMENT
August 5th, 1989
9:00 A.M. Shotgun Start
4-Person Texas Scramble
MINIMUM HANDICAP 24
$12.50 Donation
Putting Contest, Lunch and Prizes Being Awarded
REGISTER BY 6:00 P.M., FRIDAY, AUGUST 4TH
For Further Information Call:
THIEF RIVER GOLF CLUB
661-2955

$1,500 REBATE!
FORD HAS JUST ANNOUNCED TREMENDOUS NEW CUSTOMER PROGRAMS WITH REBATES UP TO $1,500!
EVERY CAR IN STOCK HAS A LARGE REBATE!
1988 & 1989 THUNDERBIRDS $1,500 REBATES
1989 MERCURY COUGAR $1,500 REBATES
1989 MERCURY GRAND MARQUIS & 1989 FORD CROWN VICTORIA $1,000 REBATES
1989 FORD TAURUS MERCURY SABLE FORD TEMPO & MERCURY TOPAZ $1,000 REBATES
1988 & 1989 FORD ESCORTS $1,000 REBATES
1989 FORD PROBES $500 REBATES
1989 RANGER PICKUP $1,000 REBATES
EVEN THE LOW PRICED FESTIVA $600 REBATES
Low, Low, Low FINANCING RATES OR LOW LEASE AND CASH!
Make Your Best Deal Then Get Your REBATE CHECK ON THE SPOT!!!
Tunberg Motor Co.
Hwy 1 & 59 West 681-2660 Thief River Falls

CRAZY DAYS AT COLUMBIA SPORTS
2 LOCATIONS FOR CRAZY DAYS!
Location No. 1 Next To "Paint & Glass"
Location No. 2 Next To "Lori's Hallmark"
LOCATION #1
ALL BASEBALL AND SOFTBALL EQUIPMENT 40% OFF
ALL GOLF EQUIPMENT 40% OFF
ONE GROUP OF GYM SHORTS Reg. $6.99 NOW $3.50 Pr
NIKE AERO SPIKE VOLLEYBALL SHOE Reg. $44.95 NOW $25.00 Pr
NIKE VOLLEY VOLLEYBALL SHOE Reg. $31.95 NOW $18.00 Pr
NIKE GOLF SHOES 40% OFF
SAUCONY SHOES Reg. Price Up To $67.99 NOW $19.99 Pr
PROWLER GIRLS' LETTER JACKETS Reg. $67.99 NOW $39.99 Ea.
1 RACK OF SWEAT SHIRTS REDUCED BY 25%
1 RACK OF T-SHIRTS REDUCED BY 25%
MAJOR LEAGUE PENNANTS Reg. $2.29 NOW 2 FOR $3.00
LOCATION #2
TACKLA BOYS' HOCKEY PANTS $62.00
TACKLA MEN'S HOCKEY PANTS $75.00
SKATE GUARDS $1.00 Pr
BLADE BLANKETS $3.00 Pr
ALL PROTECTIVE HOCKEY EQUIPMENT UP TO 75% OFF
CCM SPORT TACKS SKATES Reg. $92.99 NOW $50.00 Pr
CCM MUSTANG SKATES Reg. $76.99 NOW $40.99 Pr
HOCKEY STICKS AS LOW AS $1.00 Ea.
MANY RACKS OF T-SHIRTS, SWEAT SHIRTS AND JACKETS DRASTICALLY REDUCED
COLUMBIA SPORTS
322 N. Horace 681-5421 Thief River Falls, MN

Hunting, Fishing Licenses . . .

License Sales Show Increase

For the second consecutive year, revenue from hunting and fishing license sales climbed about seven percent in 1988, and the number of people buying fishing and hunting licenses increased slightly from the previous year, according to the latest license sales figures released by Secretary of the Interior Manuel Lujan.

A total of 15,918,522 people bought hunting licenses in fiscal year 1988, compared with 15,812,528 during fiscal year 1987. Fishing license purchasers numbered 31,478,490 in fiscal year 1988, compared with 30,345,714 in 1987. Money spent on licenses and associated permits, tags, and stamps in 1988 reached an overall total of $710 million, compared with the previous total of $661 million.

Money from the sale of fishing and hunting licenses, permits, tags and stamps is used to fund state fish and wildlife programs. These license sales figures are compiled annually by the U.S. Fish and Wildlife Service from information submitted by state fish and wildlife agencies. State funding through the Federal Aid in Wildlife Restoration and the Federal Aid in Sport Fish Restoration programs, both administered by the Service, is determined in part by the number of paid fishing and hunting license holders in each state.

License sales figures tend to fluctuate from year to year for a number of reasons, such as the initiation of a special permit, stamp, or tag; price increase; or new regulations governing resident and nonresident licenses or seasonal licenses. For this reason, the total number of hunting and fishing licenses, permits, tags and stamps sold does not always reflect an actual trend in hunting or fishing activity, but may be attributed to changing state license requirements.

An indication of trends in participation is best measured through a comparison of the numbers of paid license holders from year to year. These figures provide a general approximation of fishing and hunting activity in each state. However, the figures do not necessarily reflect the actual number of hunters and anglers in the country because some states offer license exemptions to people in special circumstances, such as those who are over or under a certain age, handicapped, or who hunt or fish on their own land. Also, some states sponsor special "free" hunting and fishing days, and persons who hunt or fish in more than one state are counted more than once.

In Minnesota, there were 1,009,801 hunting licenses, tags, permits and stamps sold during Fiscal Year 1988 – 999,752 to resident hunters and 10,049 to nonresidents.

Pennsylvania led the figures with 2,222,117 hunting licenses, tags, permits and stamps sold during Fiscal Year 1988. Rest of the top ten were Michigan with 1,931,601; New York 1,492,677; Texas 1,465,050; Wisconsin 1,428,306; California 1,057,859; Missouri 1,054,372; Minnesota 1,009,801; Virginia 1,007,911; and Georgia 969,398.

Minnesota also sold 1,285,263 fishing licenses, tags, permits and stamps during Fiscal Year 1988 – 1,031,181 to resident anglers and 254,082 to nonresidents.

California led the national figures with 3,220,894 fishing licenses, tags, permits and stamps sold during Fiscal Year 1988. Rest of the top ten included Texas with 2,515,770; Michigan 2,025,5327; Wisconsin 1,697,947; Washington 1,662,352; Minnesota 1,285,263; Missouri 1,288,501; New York 1,281,498; Oregon 1,233,625; and Ohio 1,199,924.

DNR NEWS

DNR Lakeshore Auction

Sale of 158 lakeshore lots in northern Minnesota has been scheduled at four locations Aug. 21-23. The properties, which include homes or cabins, have a total appraisal value of approximately $4.9 million, with land valued at approximately $2 million and improvements valued at $2.9 million.

The properties have been leased to private parties by the Minnesota Department of Natural Resources (DNR). The sales are mandated by the Minnesota Legislature. The lessees and most other people are eligible to bid on the lands, but state employees and employees of the state's political subdivisions (county, city, township and school district employees) are prohibited from purchasing state lands.

Lakeshore lands will be sold at public auctions for cash or by contracts for deed. If the buyers are to the current lessees, the full value of lessee-owned improvements (such as cabins or homes) must be paid to the lessees in cash (or on terms agreeable to the lessees) within 15 days of the sale.

Lands will be sold free of any previous taxes and assessments, but they will be taxable following the sale. Closing costs of $1,000 per lot will include expenses for surveys, appraisals, advertising, and auctions.

State financing will be available on very favorable terms for the purchase of the state land (not including buildings or other improvements). Terms for this year's sale include: 20-year, fixed-rate financing at 8 percent; 10 percent minimum down payments, annual installments; on-the-spot contract closings; and no points or loan origination fees. Prospective bidders are advised to make their own advance arrangements for financing to pay lessees for property improvements.

DNR currently has approximately 1,660 lakeshore leases on 91 lakes in 11 counties. Some lots have already been sold, and additional sales will be held. The first DNR priority is to sell properties that current lessees have asked to be sold. All leased lots will be offered for sale by 1998.

DNR began leasing lakeshore cabin sites early this century. The program continued until 1973, when a new state law prohibited any new leases from being issued. In 1988, a special act of the Minnesota Legislature made these lakeshore sites available for sale.

Next sales are scheduled for the times and places listed below:

+ Monday, Aug. 21 — 10 a.m., Elks Club, 202 South Fourth St., Brainerd for Crow Wing County lots on Black Hoff, Daggett and Greer lakes. Bidder registration at 9 a.m.

+ Monday, August 21 — 4 p.m., American Legion Post 134, Front St., Walker for Cass County lots on Leech, Winnie, Woman and Ada lakes. Bidder registration at 3 p.m.

+ Tuesday, August 22 — 1 p.m., Holiday Inn, Highway Inn, Highway 53, Eveleth for St. Louis County lots on Kabetogama and South Sturgeon lakes. Bidder registration at 11 a.m.

+ Wednesday, August 23 — 1 p.m., Sawmill Inn, Grand Rapids for Itasca County lots on Burnt Shanty, Grave, Long, Owen, Pokegama, Turtle, Twin, Beatrice, and South Sturgeon lakes. Bidder registration at 11 a.m.

Open houses on these 158 lots have been scheduled for the first three weekends in August. Prospective purchasers may view the lots and improvements at the times and places listed below.

+ August 5 - 6, 9 a.m. to 5 p.m. Leech, Winnie, Woman and Ada lakes, all in Cass County.

+ August 12 - 13, 9 a.m. to 5 p.m. Burnt Shanty, Grave, Long, Gwen, Pokegama, Turtle and Twin lakes all in Itasca County.

+ Aug. 19 - 20, 9 a.m. to 5 p.m. Black Hoof, Daggett and Greer lakes in Crow Wing County; Kabetogama and South Sturgeon lakes in St. Louis County; Beatrice and South Sturgeon lakes in St. Louis County.

In addition to these open houses, seminars on buying real estate at auction will be held by the DNR and Joe Maas International of Rochester, who is under contract with the DNR. The seminars will be held Monday, Aug. 14, 7 p.m. in Minneapolis at the Sherston Airport Hotel; Tuesday, Aug. 15, 7 p.m., Brainerd Elks Club; Wednesday, Aug. 16, 7 p.m., Eveleth Holiday Inn; Thursday, Aug. 17, 7 p.m., Grand Rapids Sawmill Inn.

Lakeshore lot sales for 1990 will be held in June and possibly August. Appraisal assignments have been made for the June sale so that appraisal inspections can be conducted this summer and fall, prior to snowfall. Those lessees whose plats will be scheduled for the June 1990 sale have been notified by certified mail.

Irrigation Permits Suspended

Last year's drought is still having an effect on some Minnesota rivers this year. This year's irrigation permits were suspended on the Elk River in central Minnesota July 12. On July 24, the Minnesota Department of Natural Resources (DNR) Waters Division announced that water levels in two more rivers had dropped below their predetermined protected flow rates and irrigation permits would be suspended.

Thirty-one irrigators along the Long Prairie River (in Todd an Douglas counties) and 33 irrigators on the Crow Wing River (in Todd, Wadena, Cass, Hubbard and Becker counties) were notified they must stop using surface water for irrigation July 27. Permit suspensions include water appropriations from the main river and from streams and some lakes within the surrounding watershed. Permits will remain suspended until stable water levels exceed protected flow rates.

Minnesota Ducks

(Continued from Page 14)

birds, Minnesota's resident waterfowl population is increasing.

"We have more stable water conditions in the wooded regions of the state," said Lawrence. "These areas produce lots of ducks every year, but even more when the prairie potholes are very dry."

Several regions of Minnesota got enough rain in June, so some wetlands are still holding water. "There was a good early nesting effort in the wooded regions of the state, and there appears to be a moderate late nesting effort," Lawrence said. "Cavity nesters are hatching later than usual, and we are still observing many late-hatched broods."

Lawrence said that the duck production will definitely be improved over the poor duck production in 1988, but will still be only about average.

Another waterfowl bright spot is the increasing resident Canada goose population. "The number of breeding Canada geese increased 33 percent from 1988," Lawrence said. "That is almost 300 percent above the 1975-88 average." The survey only estimates waterfowl populations in 40 percent of the state, and does not include the Twin Cities area, which also has a large goose population, Lawrence noted.

Roger Holmes, DNR Section of Wildlife chief, said he's pleased that harvest regulations and wetlands conservation are helping Minnesota's ducks recover from the drought. "Conservative regulations, combined with our commitment to protect and enhance wetlands, makes one optimistic about the future of ducks in Minnesota," Holmes said. "Continental duck populations and waterfowl habitat will, however, need substantial improvement in order to reach the population objectives outlined in the North American Waterfowl Management Plan."

Outdoor News

Leave Wildlife Alone

A fledgling bird is fluttering along the ground and disappears under a bush. There is no parent in sight. You feel a desire to catch the bird, put it into a shoe box, and protect it.

Don't.

Nongame wildlife specialists at the Minnesota Department of Natural Resources (DNR) get many calls from people facing such situations. The callers want to help young birds, but attempts to help often do more harm than good.

Joan Galli, a DNR nongame specialist, said people often want to help young birds when help really isn't needed.

"The parent birds will take care of the young if we give them the time and the space to do what they need to do," said Galli.

Nests get crowded as the birds grow, and some get crowded out before they are ready. Galli said, however, that those birds will usually do fine if left in the care of the parents, which might not be in view but are usually present.

"You can pick up a baby bird and return it to the nest," said Galli, "but the point is, these birds usually don't need to be picked up. The parents may not come close if people are present," said Galli, who noted that this "grounding" behavior is part of some birds' normal rearing cycle so they should be left alone.

An exception to the hands-off rule might be when very young birds without feathers are knocked from nests by storms, wind, or other incidents. In that case, Galli said, returning the bird to the nest makes sense. And don't fear that human odors might keep the parents away. Their sense of smell just isn't that fine.

Pets can provide another exception to the hands-off rule. Galli said pets can present a danger to fledgling birds on the ground, so dogs or cats should be kept inside or restrained until the birds have matured enough to fly from danger. If necessary, birds may be moved to a safer location, such as a nearby bush.

In most cases, the young birds will do fine without human intervention. Exceptions might be if the young birds are injured or the parents are dead.

Still in doubt? Call the DNR Information Center for advice or more information: statewide (800) 652-9747 (ask for the DNR).

Camp Ripley Hunt

Final details for an archery deer hunt in Camp Ripley Military Reservation have been completed by the Minnesota Department of Natural Resources (DNR) and the Department of Military Affairs.

Archery deer hunting will be permitted on Tuesday and Wednesday, Oct. 17-18 and Saturday and Sunday, Oct. 28-29. A total of 2,000 permits will be issued for each two-day hunting period. About 2,500 applicants who were not selected in last year's drawing will receive preference this year and have already received instructions by mail. Archers who were selected last year will enter the general drawing and also have been sent instructions.

Other archers who did not apply in 1987 or 1988 may obtain application forms by writing to Archery Hunt, RR4, Box 19A, Little Falls, MN 56345.

Requests for application forms must be accompanied by business-sized stamped and self-addressed envelopes, which will be used to return the official forms and instructions to applicants. Requests for application forms should also indicate the number in the party. Phone requests will not be accepted.

Completed applications must be received at the above address before the deadline of 4:30 p.m. Tuesday, Aug. 15. Applications arriving late will be discarded.

All archers must submit a $5 fee with their official application.

Duck Population

(Continued from Page 14)

Significant declines were posted by wigeon (-19 percent), northern shoveler (-24 percent) and redheads (-26 percent). Other key species in the survey included gadwall, down seven percent from last year; green-winged teal, down 14 percent from last year but the only species currently above its long-term average; and canvasbacks, up 12 percent from last year.

Analysis of duck wings submitted by hunters confirmed that there was an unusually low proportion of young in last fall's population, providing additional evidence of poor production for most species.

Because of drought and the anticipated drop in duck production last year, the Fish and Wildlife Service established restrictive hunting regulations aimed at substantially reducing the 1988-89 duck harvest beyond cutbacks already achieved by restrictions imposed from 1985-87. In fact U.S. waterfowlers harvested 4.6 million ducks last fall, a 50 percent reduction from the previous year's 9.2 million. Hunters also bagged eight percent fewer geese and 67 percent fewer coots than in 1987.

"Species that needed relief from harvest pressure on their low breeding populations got it," Sparrowe said. The mallard harvest declined 42 percent, blue-winged teal 78 percent and pintails 66 percent.

U.S. waterfowl hunters spent 31 percent fewer days hunting in 1988, and sales of Federal Duck Stamps — required for all waterfowl hunters age 16 or older — totaled 1,247,600, a decline of 19 percent from 1987.

"I think a combination of factors reduced hunter opportunity, including fewer ducks and flocks composed mostly of wary adult birds, as well as more restrictive hunting regulations," Sparrowe said. "Some hunters apparently chose either not to hunt or to reduce their hunting activity out of concern for the resource, and some did not go afield because of a diminished expectation of success. In some places, the drought was so bad that traditional hunting areas just weren't worth hunting."

There are some hopeful signs that things may begin to improve for ducks soon, including wetter weather and the initiation of long-term habitat restoration efforts under the North American Waterfowl Management Plan. Rainfall has been good since late spring in significant areas of prairie Canada, beginning a gradual recovery of soil moisture which has been critically low because of the prolonged drought. Although the improved precipitation is good news, biologists believe several years of favorable weather, combined with changes in farming practices, will be needed to restore the wetlands and cover vegetation that ducks and other wildlife need.

ORIGINAL COLLECTOR'S BASEBALL CARDS
"Hundreds more to choose from."
THE GOLD · SILVER EXCHANGE
Bring this ad in for a free baseball card.

Miz Ellie's Goodridge, MN
Steakhouse & Lounge 378-4124
"THE WANDERERS"
Sat., Aug. 4 • 9-1 •• Sun., Aug. 5 • 8-12
Dining Room Open Friday, Saturday & Sunday – 6-10 P.M.

DANCE
Saturday, August 5th
Music By
"SMOKEY MT. BOYS"
9 'til 1
EAGLES CLUB
THIEF RIVER FALLS

DANCE
Friday, August 4th
Music By:
"HORIZON"
9 'til 1
Fish Fry Starts Friday, Aug. 11
V.F.W. CLUB
THIEF RIVER FALLS

OPEN AUGUST 7TH
RED PIN SPECIAL
(Win A FREE Game)
FALL LEAGUES
Now Forming
MEN'S · WOMEN'S · MIXED
Join A League!!
HAVE FUN AND MEET NEW FRIENDS...
For Information Call TOM
681-1270
Family Bowl Inc. & Tommy G's Lounge

COUPON SPECIALS
AIR CONDITIONING CHECKUP $15.95
OIL & FILTER SPECIAL $11.95
HEADLIGHT ADJUSTMENT $7.95
SAFETY INSPECTION $5.95
TAKE ADVANTAGE OF THESE GREAT SPECIALS TO ASSURE SAFE SUMMER DRIVING!
NOBODY BEATS OUR LIFETIME SERVICE GUARANTEE. AND IT'S FREE.
Quality Care for Quality Cars.
Tunberg Motor Co.
Hwy 1 & 59 West 681-2660 Thief River Falls

CLASSIFIEDS

THE WORLD AT YOUR FINGERTIPS

Miscellaneous

FOR SALE — Electric motors, ¼ h.p. to 7½ h.p. See us for all your electric motor needs. Flint Supply. Call 681-2850 47tfc

FOR SALE — Old pump organ, small size. $250 or make me an offer. Call 681-1369. Can deliver if need be. 8tfc

FACTORY REBUILT ENGINES — Starting at $745 for V-8s. 6 month warranty. Dick's Machine Shop, Fosston MN. Phone 218-435-6379 89tfc

HELP WHEN you need it. Free pregnancy testing. Financial assistance for prenatal care in first 3 months of pregnancy and income eligible. Inter-County Nursing Service, Red Lake Falls 253-4378, Thief River Falls 681-5150. Monday-Friday 8:00-4:30. Call for appointment. 16tfc

DIESEL TRUCK Driver Training School 1-800-332-7364. Daily or week end classes. Start every three weeks. Hands on training. Guaranteed Student Loans if you qualify. National Accreditation. Sun Prairie, WI DIV GYGO 12t69p

OUR NORMAL PRICES ARE LESS THAN SALE PRICES!
CONTINUOUS COMPUTER PAPER
$31.95 / $28.95 / $30.95 / $45.95 / $42.95 / $31.95
SOLD IN CASE LOTS ONLY!
WE CAN GET MANY OTHER SIZES AND COMPUTER FORMS FOR YOU
The Times

FOR SALE — Mixed firewood $35 a cord or $30 a cord 8 ft. lengths. You haul. No Saturday calls. 222-3414 1t62c

FOR SALE — 2 newer 21,000 bushel steel bins, complete, can buy one or both. 25¢ per bushel. Call 681-8972 and leave message 3t62c

METAL BUILDING manufacturer will develop dealer in select open areas soon. Starter ads. Training and engineering support provided. Call for an application. (303) 759-3200 ext. 28 2t62p

FOR SALE — A 42 grain side kit for a farm trailer. Wanted — 5-6 rotary mower, pull type. Phone 681-4119 46tfc

CONGRATULATIONS — To Jeff Lame, 237 North Crocker Ave. TRF. You have won a 12 exposure film and processing. Please stop in and pick up your prize at Bruce Pharmacy, 121 N. LaBree, Thief River Falls, MN. Watch this space for next week's winner. 1t62c

HOMEOWNERS YOU can save 20% on each auto insurance policy you have. Call 681-3353 1t62c

Miscellaneous

LOW COST HEALTH INS.
SEE IF YOU QUALIFY
681-3353

POWER TOOLS — 10" planer, wood turning lathe, 14" band saw, 10" miter saw, belt sander, 12" band saw. Neal Fox (218) 681-3832, Thief River Falls. 1t62c

Help Wanted

HELP WANTED- Trainee for financial services representative. Above average earnings, complete training program. Flexible hours, local travel. Call 218-829-5094 3t62c

RN'S, LPN'S AND GRADUATE NURSES. Immediate positions available for RN's, LPN's and graduate nurses. Competitive salary and benefits commensurate with experience. Apply at Human Resources Department, Northwest Medical Center, 120 LaBree Avenue S., Thief River Falls, MN 56701. 218-681-4240, ext. 407. 5t62c

HELP WANTED- Experienced combine driver, needed immediately, call 574-2484 2t63c

THINKING ABOUT A NEW CAREER?

Exceptional career opportunities are available in the now emerging Electronics fields.

In just 18 months, you will be trained to accept nationwide employment in such specialty fields of electronics as BIO-MEDICAL TECH, TELECOMMUNICATIONS TECH, CABLE TELEVISION TECH, and ELECTRONICS TECH.

Ask about:
FINANCIAL ASSISTANCE
FREE CAREER EVALUATION
PLACEMENT ASSISTANCE

For more information, write or phone (218) 631-3530 or toll free 1-800-247-2007.

WADENA TECHNICAL COLLEGE
P.O. BOX 566
WADENA, MN 56482

HELP WANTED- Experienced truck driver for all phases of oil field work. Drivers must be willing to relocate to western North Dakota area. Drivers must be 21 and with a clean driving record, good pay, benefits and retirement. Apply in person, Mon.-Fri., 8 a.m.-4 p.m., Central daylight time or call Black Hills Trucking, Inc., 701-842-3643, Mon.-Fri. 8 a.m. to 4 p.m. Central daylight time. 4t63c

IMMEDIATE OPENING/OPENINGS for Insurance sales representative. Small full service agency is expanding and looking for a self starter wanting a challenge in a growing agency. Will help with licensing for the right individual. Phone 782-2986 8t68c

CLASSIFIED AD RATES

10¢ PER WORD
(Minimum Ad $2.50; Minimum Billing $5.00)

DEADLINES

MONDAY EDITION 3:00 P.M. FRIDAY
WEDNESDAY EDITION 3:00 P.M. TUESDAY

Help Wanted

IMMEDIATE OPENING IN KARLSTAD:

Part-time position for persons interested in working with developmentally disabled adults. Applicants must be age 18, a high school or equivalent graduate and licensed to drive. Position offers a competitive starting wage with advancement potential.

CONTACT LISA BAUMGARNER AT 436-2518 FOR APPLICATION INFORMATION.

HELP WANTED- 3/4 time cosmetologist, experience preferred. Requirements: able to do all hair services, manicures, nails, skin care, cosmetics, retailing and good human relations. References required. Apply in person only at Hairlines Unlimited, 314 No LaBree, Thief River Falls, MN 56701 52tfc

HELP WANTED- Plumbers and A/C Heating technicians for service, installations and pipe fitting. 5 years experience. For appointment call Associated Plumbing and Heating Engineers Inc., Crookston 281-1353 4t63c

HELP WANTED- Club manager VFW Post 2793. For job description, application of employment and any further information contact Gerald A. Oklend, Veterans Employment Representative, MN Job and Training, Thief River Falls (Tol: 681-1100). Deadline August 15, 1989 4t64c

ST. BERNARD'S SCHOOL—HELP WANTED

Part-time Music Instructor for St. Bernard's School. Position is for 6 hours/week at $8.33 per hour. Applications available at St. Bernard's Rectory. Apply to Charles A. Walrath, Principal, St. Bernard's School, 117 N. Knight, T.R.F. 681-1539

HELP WANTED- Diesel mechanic, preferably with John Deere experience. Send resume or contact manager at Fosston Implement, Box 466, Fosston, MN 56542, phone 435-6424. 4t65c

Help Wanted

ATHLETIC TRAINER- N.A.T.A. Certified Athletic Trainer for full-time hospital-based position to provide services to Northland Community College and TRF School District under auspices of Northwest Medical Center. Begin immediately to work with coaching staffs for fall football season and other sports throughout the year. Also opportunity to teach at community college on a part time basis. Contact Mike Parker, Director of Human Resources, Northwest Medical Center, 120 LaBree Ave. S., Thief River Falls, MN 56701. 218-681-4240, ext. 407. An EOE employer. 2t62c

HELP WANTED- Full-time custodian with First Class Boilers license at Erskine Public School. Contact Win E-Mac Superintendent's office, Highway 2 and 59, RR 2 Box 147 15, Erskine, MN 218-687-2900 for application form. Deadline August 18, 1989 5t63c

HELP WANTED- Part-time LPN position available immediately for 102 bed intermediate care nursing facility, must possess or be eligible for MN State License. Apply in person by contacting Carol Quallley, DON, Good Samaritan Center, 410 So. McKinley, Warren, MN 56762. (218) 745-5282. Equal Opportunity Employer. 51tfc

AVIATION MECHANIC INSTRUCTORS

Teach classes in Air Frame and Power Plant. Must have FAA license and 4 years work experience, salary per contract, positions available immediately.

APPLY TO VERIT TREAT
THIEF RIVER FALLS TECHNICAL COLLEGE
HWY. 1 EAST, T.R. FALLS, MN 56701
681-5424

HELP WANTED- EMT refresher course and EMT class to be held this fall. For more information and registration call Midwest Ambulance Systems. 681-2183 6t66c

HELP WANTED for potato harvest. Truck drivers and harvester operators. Approx. Sept. 5 to Sept. 30. Top pay. Call Tri Campbell Farms, Grafton, ND, 352-3116 4t62c

PLAN NOW TO EASE THE CHRISTMAS CASH CRUNCH.
Represent the popular Merri-Mac line of Toys, Home Decor and Gifts for all ages in your spare time. Excellent commission and bonuses, all in time for the Holidays.
Car & Phone Necessary.
Call 1-800-992-1072, ext. 6, for information and catalog.

Help Wanted

READ THIS ad. Super party plan. 292 pages. 2,500 item selection. Fashions, toys and gifts, home decor, Christmas Around the World. Now hiring demonstrators, also booking parties, call Joleen at 218-698-4244 4t64c

HELP WANTED- HALF-TIME DAC INSTRUCTOR. Break room supervisor and floating instructor for other departments and recreational events. 9:30 a.m. to 2 p.m., M-F, year round, pro-rated benefits. $5 per hour. Education or experience in working with the developmentally disabled preferred. Should be a calm, personally mature individual that believes in integrated, age appropriate training techniques and opportunities, and be willing to assist with client personal hygiene needs. Contact Falls DAC Inc., 205 W. 13th, P.O. Box C, TRF, MN 56701 for application. Phone 681-5951. An equal opportunity employer. 3t64c

HELP WANTED- Geriatric assistant, night shift, 11 p.m.-7:30 a.m. or rotating. Part time 3 to 4 days per week. Certified applicants preferred. Apply in person at Oakland Park Nursing Home. Equal Opportunity Employer. 5t62c

THINKING ABOUT A NEW CAREER?

Exceptional career opportunities are available in the ADVERTISING and SALES positions.

In just 10 months, you will be trained to accept employment in areas such as newspaper advertising, sales, advertising design and layout, and varied sales positions.

FINANCIAL ASSISTANCE
PLACEMENT ASSISTANCE

For more information, write or phone (218) 631-3530 or toll free 1-800-247-2007.

WADENA TECHNICAL INSTITUTE
P.O. Box 566
Wadena, MN 56482

HELP WANTED- Full time RN for nursing home and hospital. Full-time benefits include health insurance, vacation, holiday, sick leave, and pension plan. Please call Shirley Nordling, DON at Kittson Memorial Hospital and Nursing Home, Box 700, Hallock, MN 56728, phone 218-843-3612. 6t62c

WANTED- Person to drive grain truck or to operate combine, also to operate hydrostatic swathers. Call 218-698-4440, evenings best. 1t62c

Help Wanted

HELP WANTED- District staff position open with major health organization in Northwestern Minnesota. Qualifications: Bachelor degree or equivalent preferably with experience in community organization and fund-raising. Communication and organizational background helpful. Must work well with people. Send resume to: Mary Jo LaTourelle, 8862 County Rd. 4 North, Brainerd, MN 56401, 218-829-0197. 3t64c

HELP WANTED- Waiter/waitresses and cooks, full and part-time, 2 shifts available day or night. Apply in person at Putzy's Cafe, Thief River Falls. 2t63c

RESIDENT MANAGER- Mature couple, live in. Call 236-6900 50tfc

HELP WANTED- Part-time salesperson, 15-20 hours per week. For information stop in or call Hamilton Clothing, 681-3500 2t62c

Household Gds.

FOR IMMEDIATE Sale — Queen bride's bed $100. New deluxe swing set $125. China hutch $150. 10 gun cabinet $80. Antique cook woodstove $340. Six month old waveless waterbed set $1,800 new, sell now $900. Canning jars $1.50 per dozen. No Saturday calls. 222-3414 4t62c

FOR SALE — Sears Kenmore washer and dryer, only 3 months old, 9 months of warranty left, paid $750.00, will sell for $550.00. 681-1571. Call between 7 a.m. and 1 p.m. or weekends. 1t62p

FOR SALE — Used double bed with headboard, frame, box spring and mattress, fair condition $20.00 or best offer. Used triple paned Marvin window with screen 28"x47"x5½", good condition. $20.00 or best offer. Call 681-3386 1t62p

FOR SALE — 2 antique white wood finish decorative traverse rods, 1 adjusts 66" to 120", 1 adjusts 30" to 48", all accessories included. Also 2 curtain traverse rods, 1 adjusts 30" to 48", 1 adjusts 66" to 120", all accessories included. 612 Kendall Ave So. 681-1371 1t62p

Wanted To Rent

WANTED TO RENT — Farmstead within 10 miles of Thief River Falls. Small acreage with barn and preferably with basement. 681-2893 2t62p

Pets

FOR SALE — AKC Doberman pups, $125.00. Only two males left. (218) 281-7967 2t62c

TO GIVE AWAY — Healthy 6 year old, tired to large gentle dog. Phone 681-7684 1t62p

IT'S KRAZEE DAZE AT CENTURY 21, TOO!!!!
WE HAVE KRAZEE SELLERS READY TO LEAVE. BARGAIN PRICES!!! HUGE DISCOUNTS!!!
HELP!!! WE'VE BEEN ROBBED!!!! CALL POLICE - OR BETTER YET, CALL CENTURY 21. WE HAVE OVER $85,000 INVESTED. MUST LEAVE!!! SELLING OUR 10 ACRE HOBBY FARM WITH LARGE REMODELED HOUSE, BARN, SHOP, FOR $58,900!!! 3 MILES OUT, COME TO OUR RESCUE QUICK!!!!
HELP!!! WE'RE BEING ROBBED !!! OVER $100,000 INVESTED - MUST SELL!!! LOOKING FOR OFFER IN THE $60'S. 5 acres, river edge of town, 4 bedroom raised ranch, garage, newly decorated, new wrap-around deck. WE'RE OUT OF HERE!!! CALL THOSE KRAZEE GALS AT CENTURY 21 TO STEAL OUR HOUSE!!! QUICK!!!
HELP!!!!! WE'RE KRAZEE TO MOVE!!!!! MUST LEAVE BEHIND OUR 3 BEDROOM, older restored 2 story, close to downtown, double garage, wood furnace plus, appliances. MOVE RIGHT IN!!! YOU'D BE KRAZEE NOT TO GRAB THIS ONE FOR $35,500!!!
HELP!!! IF THESE PEOPLE DON'T MOVE TO THE COUNTRY THEY WILL GO CRAZY! 3 bedroom home on S. Crocker, absolutely immaculate! Full basement and garage! WHAT A BARGAIN!
HELP!!! OWNERS MOVED AND RETIRED! HOME IS READY FOR POSSESSION! CLEAN AND READY TO MOVE INTO, 2 bedrooms, main floor laundry room. NICE LOCATION! WHAT A STEAL!
THESE PEOPLE ARE CRAZEE! GORGEOUS RIVER RAMBLER WITH WALKOUT BASEMENT, AND EXCELLENT LOCATION, BEAUTIFUL LOT! OWNERS MOVING TO RELOCATE IN SMALLER HOUSE! YOU WILL GO CRAZEE WHEN YOU SEE THIS ONE!
YOU THINK THESE ARE SOME KRAZEE PEOPLE? STOP AT CENTURY 21—OR BETTER YET, CALL!!!!! THESE BARGAINS WILL GO FAST!!!! FOR LIFE IN THE FAST LANE, CALL.
MLS Century 21 OK REALTY Office Hours 8:30 - 5:30 Monday-Friday
681-2290 Hwy. 59 So. Thief River Falls
CALL AND LET US DO IT FOR YOU!!!
PLEASE FEEL FREE TO CALL US AT OUR HOME NUMBERS!!

Why Pay Risk Auto Insurance When You Can Pay STANDARD Rates?!
681-3353

The following CO-CURRICULAR position is available within the Thief River Falls Public Schools for the 1989-90 school year:

HEAD VARSITY WRESTLING COACH

Applications may be obtained in person or by writing to the Personnel Department, School District Service Center, Zeh and LaBree Ave., Thief River Falls, Minnesota 56701. Applications will be accepted until 4:00 p.m., Monday, August 14, 1989.

"An Equal Opportunity Employer"

HELP WANTED:
HEAD BOYS' BASKETBALL COACH
HEAD GIRLS' VOLLEYBALL COACH
APPLY TO:
W.D. LINDBERG, SUPT.
FERTILE-BELTRAMI PUBLIC SCHOOL
FERTILE, MN 55540
OR CALL 218-945-6931

The following position is available at Thief River Falls Technical College, effective with the 1989-90 school year:

ONE (1) PRACTICAL NURSING INSTRUCTOR

EFFECTIVE: 1989-90 school year
LOCATION: Thief River Falls Technical College
CONTRACT LENGTH: 185 days
SALARY AND BENEFITS: Per negotiated contract
REQUIREMENTS: Licensure

Applications may be obtained in person or by writing to the Personnel Department, School District Service Center, Zeh and LaBree Ave., Thief River Falls, Minnesota 56701. Applications will be accepted until 4:00 p.m., Friday, August 4, 1989.

"An Equal Opportunity Employer"

JUST LISTED! NEAT 3 BEDROOM HOME - ALL ONE LEVEL - SUBSIDIZE YOUR HOME PAYMENT WITH RENTAL INCOME - SINGLE DETACHED GARAGE - EXCELLENT SOUTHEAST LOCATION - $34,500.00
CHOICE 8 ACRE HOMESTEAD 10 MILES EAST OF THIEF RIVER FALLS • 1077 Holly Park Mobile Home with 7x14 expando unit • 2 stall garage and shop • 4 smaller storage buildings • satellite dish and all appliances • attractive setting with large grove • PRICED AT $24,500.00.
ALMOST COUNTRY IN THIS 100' X 350' LOT WITH MATURE OAKS • quiet neighborhood • on river • compliments this 2 bedroom rambler all on one level • completely rebuilt in 1985 • 2-car detached garage new in 1985. Assumable to qualified buyer • must be seen to be appreciated. $45,000.00.
3 BEDROOM 2 BATH 2 STORY HOME • 5 acres on Red Lake River • built in 1970 • 1500 sq. ft. • fireplace • appliances • double detached garage • PRICE REDUCED TO $40,500.00
VERY NEAT AND COZY • JUST MOVE RIGHT IN • 2 bedrooms • free standing fireplace • new furnace • appliances included, large lot • just right for the first home • good income property
NICELY DECORATED 3-4 BEDROOM HOME • one bedroom on main floor • full basement • large wooded lot • 2 car garage • 5 minutes walk to school and shopping center. LOW $40'S.
ENJOY COUNTRY LIVING IN THIS 3 BEDROOM RAMBLER • nestled in among the oaks on a 10 acre site • attached garage • fireplace • deck • ALL FOR $39,000.00
For Appointment Call 681-6050 Evenings or Weekends
Robert Flynn, Broker 681-3864
Betty Johnson, Sales Associate 681-5628
Norman Wassink, Associate Broker 681-3385
Elvera Cullen, Sales Associate 681-3136
Robert Bergan, Commercial Sales 681-6547
Agnes Beauchamp, Sales Associate 681-6442
Monday-Friday 8:30 - 5:00
FLYNN REALTY, INC.
Professional Bldg. 4th and LaBree Thief River Falls, MN

CLASSIFIEDS
THE WORLD AT YOUR FINGERTIPS

Real Estate

FOR SALE By Owner — 3-4 bedroom home on Edgewood Dr 2½ bath, electric heat with heat pump, central air, central vac, double garage, large landscaped yard. Phone 612 591-1667 5tfc

STAN GIBSON REALTY

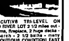

1. EXECUTIVE TRI-LEVEL ON WOODED RIVER LOT 2 1/2 miles out - 3 bedrooms, fireplace, 2 huge decks - screen porch - 2 1/2 baths - many extras. BOUTIQUE CONDITION! FAST POSSESSION.

2. FOR THE RETIRED COUPLE or PROFESSIONAL person wanting nice secluded river lot with white pine log home, 8 miles out. OWNER LEAVING.

3. SEE THIS NEAT 3 BEDROOM RAMBLER. Built in 1981 on the outskirts of town - will qualify for low income FmHA financing. CALL FOR APPOINTMENT TODAY

4. NEAT 2 BEDROOM BUNGALOW at 108 N. State Ave. with large double garage. OWNER WANTS OFFER!

5. PRICED TO SELL AT 120 N. PINE AVE. - neat 2 bedroom rambler with full basement and double garage in neat location. PRICED AT $24,900.00.

6. EXCELLENT RETIREMENT OR BEGINNER HOME. Has 2 bedrooms at 1008 N. LaBree Ave. Includes stove, fridge, garage and carport. Full basement. CALL FOR APPOINTMENT TODAY

7. REMODELED 12'X65' HOMETTE - nice condition, two bedrooms - 14'x16' deck - 10'x12' finished entry. Appliances included. TO BE MOVED. LOOKING FOR OFFER.

8. 24'x60' 2 BEDROOM DOUBLE WIDE - 2 baths - 10'x24' deck out of patio doors - appliances - 24'x28' double garage on 100'x150' lot with nice trees. POSSIBLE TERMS TO QUALIFIED BUYER. LISTED FOR ONLY $18,500.

9. IN HOLT - neat 3 bedroom, 1 1/2 story bungalow - SOLD - new kitchen newly decorated - basement - detached garage. In Newfolden school district.

10. SMALL ONE BEDROOM HOME - at 907 South Tindolph Ave. - large living room - kitchen - utility room - possible contract for deed. SEE TODAY!

11. NEW LISTING—Retirement home - 2 bedrooms - full basement - large kitchen - single garage - located at 198 N. State Ave. SEE TODAY!

STAN & IONE ORMOND 681-4087 681-4089

For An Appointment

MLS

FOR SALE By Owner — Energy efficient 4 bedrooms 3 baths, central air, fireplace, deck, shady corner lot, nice, close in east side location, lower seventies. Call 681-5818 1t62p

FOR SALE By Owner — 3 bedroom home, 1¼ baths, breezeway, 2 car attached garage, corner lot, fenced in yard, close to schools, churches and store, quiet neighborhood, plus a 2 bedroom basement apartment for extra income, electric and gas dual heat, priced in the $30's. Call 681-6671 for appointment 1t62p

FOR SALE BY OWNER — 28'x104' commercial building, 120'x250' lot, located in enterprise zone in TRF. 120' of frontage on tar road, 10' overhead door, large work area and office space.

FOR MORE INFORMATION CALL 681-3387

HOUSE FOR SALE — Nice corner lot, rambler style, full finished basement with 2nd bath, shop, laundry, family and possible 4th bedroom 681-8670 1t62p

FOR SALE — Nice, small house, double garage with operator, work shop and carport. New furnace, hot water heater, roof, chimney. 681-3419 1t62p

FOR SALE — 380 acres, $130,000, 10% down, 30 year contract for deed. Interest rate 11% for first 3 years. Phone (218) 465-4242 6t67c

RIVER LOTS FOR SALE

We have 3 beautifully wooded lots left in the old oak grove from 1 acre up to 3 1/2 acres each. We also have 2 split-level lots left in our riverside park area from 1 1/2 to 3 1/2 acres each with mature trees and private picnic and boat launching areas. Also residential highway frontage.

ALL AT AFFORDABLE PRICES AND TERMS

SHETLER'S SUB-DIVISION

1/2 Mile Of River Frontage

3 Miles South On Hwy. 32 on Oak Grove Drive

CALL ROY SHETLER 681-1631

FOR SALE By Owner — 160 acres (60 acres tillable, 100 acres wooded, oak, birch, pine, and poplar) 4-5 bedroom large home. Located north east of Newfolden. If interested, call 874-3331 for appointment 6t1fc

WANT TO BUY FROM OWNER — Rambler style home within city limits of Thief River Falls. Must have large living room, attached garage. Price $60's-80's. 681-8287 1t62p

Beautiful Large Wooded Building Site With Full View Of The Upper Red Lake River.

Enjoy Fishing Right In Your Own Back Yard. Enjoy The Best Of 2 Worlds, The Privacy Of Country Living And Only 8 Miles From The City Of Thief River Falls.

CALL AFTER 6 P.M. FOR AN APPOINTMENT & TERMS, 681-4092

FOR SALE BY OWNER — Cozy well taken care of bungalow home walking distance from markets, two unclosed heated porches, large living room, dining, one bedroom, kitchen, bathroom with tub and shower, no painting or fix up needed, full, dry basement with bathroom, new combination windows, 2 car unattached garage, newly shingled, fruit tree and raspberries in nice yard. Will consider contract. Call 681-1233 for appointment 4t1fc

FOR SALE on Bids — 25'x40' building in Middle River, next to Seventh Day Adventist Church. Bids opened August 15, 1989. Call 222-3685 or 222-3565 8t64c

FOR SALE — OPEN HOUSE — Beautiful spacious 4 bedroom home. Features cathedral ceiling, oak wood work and kitchen cabinets, 2 chandeliers, lots of closet space and large walk-out deck. Includes over 2,000 sq. ft. of living space. Yard includes over 1,000 sq. ft. of raised and irrigated flower beds and includes 210 long stemmed rose bushes and much, much more. Asking $54,900. Will be holding Open House for viewing from 2-6 p.m., Sunday, August 6 at 405 So. Riverside in Thief River Falls. One block north of Dairy Queen on Hwy 32 So. Owner/agent 681-8072 2t62c

FOR SALE

Belmont Townhouse Located At 137 Belmont Dr. Including Fireplace and Screened Sun Porch, Single Car Garage.

CALL: 681-4012

FOR SALE By Owner — Small 2 bedroom home with full basement (dry), new 2 car garage, insulated and heated, fenced in playground with new swingset, beautiful setting with over 30 mature oak trees, by the river, 1½ miles from college. $21,900.00. 681-4917 4t64p

FOR SALE

Shumway Oil 66x50 Steel Steel Building w/12x15 office & bathroom. Approximately 1.2 acres. Contact Clyde Shumway at (218) 732-9015 or Orville or Ollie at Northern State Bank (218) 681-4020.

Genereux Realty, Inc.

1529 Hwy. 59 S.E.
Thief River Falls, MN 56701
(218) 681-HOME

MLS

IN THE FRONT OF THE PLAZA CAFE!

#9110... 10.5 ACRES NEXT TO CITY LIMITS. Would be excellent location for mobile home or to build a house. Property includes a barn, storage shed and fencing. This does have water rights too! $14,000.

#9874... 3 BEDROOM 1 1/4 STORY HOME, double detached garage, steel siding and new roof in 1988. Northwest side of town. $30's.

#8682... REDUCED!! Newer river home, main floor laundry, main floor family room, galley kitchen, loft, fenced yard. $41,000

#8003... DRASTICALLY REDUCED!! 5 bedroom, 1 1/2 story home on huge lot, work shop, lots of trees $22,500.

#9058... ALMOST NEW!! 1120 square foot, split level next to city limits. 1 acre lot, finished up & down, deck, pool. 4 bedrooms, 2 baths. $50's.

#9057... 2 bedroom home on huge lot of 1014 N. Horace, appliances stay, attached garage $11,900.

#9053... 1384 acres north of TRF, 626 acres in CRP, balance is crop land and very nice set of buildings.

#9041... BIG SPLIT-LEVEL home, NW of TRF on 10 acres, main floor family room, double attached garage, lots of trees $57,900.

#9026... NICE 940 SQUARE FOOT RAMBLER with finished lower level on corner lot. This is one of the nicest beginner or retirement homes available!! $30's.

#9008... NE OF TRF, very nice 2 story farm home on 15 acres includes barn, tack room, shop, well house, etc., fenced pasture. $30's.

Kermit Genereux, Broker....681-8493 | Jan Ness, Sales....681-2767
Richard Frolland, Sales....465-4448 | Dana Jenkins, Sales....874-6811
Julie Halvorson, Sales....681-6661

Public Notices

In Memoriam
In Memory of John Tanem
August 1983

He left us quickly, his thoughts unknown,
But left us a memory we're proud to own.
So treasure him Lord, in your garden of rest,
For when on earth he was one of the best.
Dear Lord take a message to heaven above,
Tell Dad we miss him and give him our love.

Deeply Missed, Your Family 1t62p

Public Notice

The Lincoln High School class of 1959 will be holding their reunion August 4th and 5th at the Elks Club. Persons interested in visiting are invited Friday, August 4th after 7 p.m. 2t62c

Card of Thanks

A sincere thank you to all our friends for all the cards, memorials and help at the loss of our son, Curtis.

Bob and Gail Marty and family 1t62p

Card of Thanks

We wish to extend our heartfelt thanks to friends, relatives and neighbors who called on us and their concern during the illness and death of our loved one, Arve Nelson.

We especially want to thank Pastor Smunk for his visits to our home, prayers and comforting words. The Hospice and the food group for serving lunch at the church. To those who sent cards, flowers and memorials, and the Green Funeral Home for their kindness.

May God bless you, your kindness will always be remembered.

The family of Arve Nelson 1t62p

Card of Thanks

We wish to thank all who expressed their sympathy in the loss of sister, sister-in-law and aunt, Helen Lofthus. Those who sent memorials, for the flowers, and food sent to the home. To Pastor Kolmoe for his words of comfort, to Marie Engen for her songs and Jerry Jorngdal, organist. To the Ladies of Zion Lutheran Church who served the noon luncheon and to the Green Funeral for their services. To the doctors and staff at the Northwest Medical Center for the special care given her. Your kindness will be remembered.

May God bless each and everyone.
Mrs. Hans Haarstad and family
Mr. and Mrs. Norman Liedberg and family
Mrs. Ruth Liedberg and family
Mr. and Mrs. A.W. Ristelzen and family
Mr. Reuben Ristelzen
Mr. Elmer Liedberg and family 1t6..c

Wanted To Buy

WANTED TO BUY — 12 or 14' aluminum boat in good condition. Call 681-3370 13t1p

WANTED — Windmill weights. Paying $150-$1,000 for squirrel, rooster, bulls, horses, bells, stars, letters. Schmit, Route 1, Box 306, Kasota MN 56050. (507) 931-3612 6t85c

HELP WANTED

TITLE: Volunteer Coordinator/Advocate
Ripley Alliance For Battered Women, Thief River Falls, MN

RESPONSIBLE TO: Director

RESPONSIBILITIES: Responsible for recruiting, training, supervising and maintaining a system of volunteer support services responsive to the needs of victims of abuse through advocacy, a safe-home network and outreach offices.

DESIRED QUALIFICATIONS: B.A. or equivalent experience; necessary skills include organizational and communication-skills; prior experience with public agencies, victims of abuse and familiarity with the 7 county area.

SALARY: $18,500 to $20,000 depending on experience.

PLEASE SUBMIT RESUME & REFERENCES BY AUGUST 4, 1989 TO:
Faith Rud, Chairperson

Machinery

FOR SALE- 8"x68' Mayrath auger, p.t.o., $900. Call 437-8166 1t62c

FOR SALE- 1967 J.D. 105 combine with J.D. cab, air conditioning, J.D. pickup and chopper; also 1973 J.D. 6601 combine, both combines have always been shedded, low acres, 218-773-8180 4t64c

FOR SALE- 2 newer 21,900 bushel steel bins, complete, can buy one or both, 25 cents per bushel, call 681-8072 and leave message. 3t62c

FOR SALE- Melroe 903, 6-16 plow with tandem wheels, J.D. 24 1/2 foot cultivator, 3 pt., new style 6x14 U-haul-like trailer, heavy duty tandem wheels, electric brakes, removable sides and canopy, 964-5471. 3t64c

FOR SALE- White 8650 combine, p.t. with monitor, 701-993-8708 4t65c

FOR SALE- 2-18.5Lx16.1 new Ag. Grip tires, (Firestone brand), new $210, will sell for $125 each, mounted on Versatile swather rims, call 218-698-4440, evenings best. 1t62c

FOR SALE- Parts for Oliver combines, will fit 431, 545, and 5542, some of the parts are as follows: Rasp bars, pulleys, feeder chains, tires and wheels and a grain pan, plus many extras, parts are half price of new, can ship by UPS. 218-698-4440, evenings best. 1t62c

Mobile Homes

FOR SALE- 1970 14x70' Rollohome mobile home, 14'x14' addition with wood stove, 2 bedrooms, fireplace, pitched shingled roof, wood siding, excellent condition, phone 681-2127. 2t63p

FOR SALE BY OWNER- 1985 24x56 Friendship double wide on 75'x150' lot in Newfolden. Close to school and business district, living room, family room, 2 baths, 3 bedroom, utility room, patio doors, 12x14 deck, central air, appliances, priced for quick sale, also will sell to be moved, call daytime 681-4085 or 681-7776 evenings 1t62c

FOR SALE- 24x56 Bendix home on one acre, well, septic tank, central air, 1/4 mile south of Arctco, will sell just building if buyer wants to move, price negotiable, make reasonable offer 681-6999 evenings after 8 p.m. 5t1fc

FOR SALE- 12x68 Schultz mobile home, includes central air unit, refrigerator, stove, washer, dryer, microwave and fireplace, has entryway, located in Riverview Trailer Court, 681-3067 evenings 2t62p

For Rent

ACROSS FROM NORTHLAND, AVAILABLE NOW, FRESHLY PAINTED ROOMS, COMLETELY FURNISHED, MINI BLINDS, SECURITY DOORS, GAME ROOM, ALL UTILITIES PAID, PLENTY OF PARKING. CALL 681-2307 19TFC

FOR RENT- 3-bedroom farm home, 3 miles south of Newfolden, call 874-6811 early mornings or evenings 4t34c

FOR RENT- 2 bedroom upstairs apt., stove and fridge furnished, all utilities paid, older people preferred, phone 681-6073 3t64p

FOR RENT

UP TO 6000 SQ. FT. PRIME RETAIL SPACE. NOW OCCUPIED BY SEARS. UNLIMITED PARKING. EXCEPTIONAL TRAFFIC POTENTIAL.

FOR MORE INFORMATION CALL 681-3450
ASK FOR EVERETT KOMPELIEN

FOR RENT- One bedroom house, also a two bedroom, deposit required, 681-8707 2t63c

FOR RENT- Fully furnished small 2 bedroom home with new 2-car garage, 1 1/2 miles from college, fenced in playground, only responsible non-drinkers need apply. Call 681-4917. 4t64p

SAFE-KEY STORAGE

Complete storage facilities for all your needs in a safe, convenient location.

3 SIZES RENTAL UNITS
5'x10' - 10'x10' - 10'x22'

CALL: 681-1861

FOR RENT- 1250 sq. ft., suitable for office, shop or warehouse, back 1/3 of Ace Rental building, 681-4751 6tfc

FOR RENT- One bedroom apartment in well-kept, quiet 12 plex, 681-1194 6tdc

FOR RENT- Grain storage 20,000 bu. dryer bin, 20,000 bu. quonset and a 8,000 bu. bin, located in NW 1/4 of Sec. 18, Kratka. Phone 681-4110 0t70c

FOR RENT- Grain storage 4-5,000 bu. steel bins, located in NW 1/4 of Sec. 14, Garnes Twp., Red Lake County. Phone 681-4110 0t70c

For Rent

FOR RENT- 3 bedroom house in Thief River Falls, available immediately, call 222-3767 3t64c

FOR RENT- 178 sq. ft. office space, heat, lights, air cond. furnished. Call 681-4327 21tfc

WETCH HOTEL

Rooms and Kitchenette

By Day: $10; By Week: $30;
By Month: $120
PHONE: 681-1233
215 1/2 E. Third Street, T.R.Falls

FOR RENT- Small house, 3 rooms, bath, furnished, clean, $180 a month plus utilities 681-4097 1t62p

FOR RENT- A trailer house site in the country, all hookups there, sewer, septic tank, water and electric, 8 miles southeast of Thief River Falls, call Eugene Rondorf, 964-5519. 2t62p

Rummage Sales

AFTERNOON GROUP Rummage Sale — 222 So. Kendall, Wed. and Thurs. (new items added), 12-6 p.m. Furniture, clothes, oak door, knick knacks, lots, lots more, flourescent lights 2t62p

GARAGE SALE — Thurs., Aug. 3 8-5, 1003 Cameo Dr. Good clean clothing, girls 12-14, boys 18-20, juniors' 9-11, men's and women's. Also bedspreads, metal book shelves, 2 exterior doors, books and many misc. items. 2t62p

MOVING AND GROUP Sales — Everything is here! Furniture, clothes, 2 stereo systems, bike, exercise bike, desk, TV stand, microwave, much misc. 1208 Riverdale Dr., Aug. 10-11, 8-4 1t62p

GARAGE SALE — Wed. and Thurs., August 2nd and 3rd at 620 So. Kendall. Children and adult clothing, carpet, dishes, shoes and misc. 1t62p

RUMMAGE SALE — Sat., Aug. 5th, 9 a.m. to 5 p.m. Lots of misc. Also baseball cards 1t62p

GARAGE SALE — Wed., Aug. 9 only 7 a.m. to 3 p.m. Children's clothes, women's clothes, sewing machine, canning jars, woodstove, kitchen table, and misc. 719 No. Arnold 1t62p

2 GARAGE SALES — Wed. and Thurs. Aug. 2 and 3, from 8:00 a.m. to 5:00 p.m. Decorator shelves, furniture, misc. 301 and 312 So. State Ave. 1t62p

GARAGE SALE — Thurs., Aug. 3, 8 a.m.-5 p.m. at 809 Alice Drive. Everything one half price! 1t62p

GARAGE SALE — 401 So. Knight, 8:00 a.m., Sat., Aug. 5. Infants, children's, women's and men's clothing, swing, playpen, dressing table, end tables, table chairs and other furniture and misc. 1t62p

GROUP RUMMAGE SALE — Sat., Aug. 5th, 8:00-2:00, garage of 715 No. Horace. Infant to size 7 boys and girls clothes, winter coats, crib, car seat, and misc. toys. 2 lawn mower motors, alot of misc. adult clothing 1t62p

RUMMAGE SALE — 200 So. Maple, Wed., Aug. 2, 4 p.m.-8 p.m., Thurs. Aug. 3, 8 a.m.-8 p.m. Old dishes, jars, books, shirts for men, plus much, much more! 1t62p

LARGE 7 FAMILY Garage Sale — 509 Duluth So., across from Dairy Queen, Sat.-Sun., 9-7 p.m. 1975 Chevy Malibu station wagon, Kimball organ, antiques, TV, Arctic snowsuit, tools, clothing (toddler through adult) and misc. 1t62c

Rummage Sales

GARAGE SALE — Fri. and Sat., Aug. 4 and 5, 8-5:30 at 815 No. Duluth in front porch. Girls clothes baby to toddler, women's clothes, size 7 and up, some toys, and misc. items 1t62c

GARAGE SALE — Sat., Aug. 5, 9-6, 131 Oak Ave. (behind Holiday Station). Antique furniture and misc., yard and barn bug zappers, file cabinet, type writer stand, Akai reel to reel player, clothes, ages 6 thru adult 1t62c

LARGE RUMMAGE SALE — Aug. 7th-Aug. 11th. Glassware, clothing, antiques and collectibles, household items, furniture, pictures, jewelry, toys, blankets. More added daily. South on Hwy. 59, turn west on gravel at Sheldon's Auto. Driveway will be marked 1t62p

Hay, Feed, Seed

TO GIVE AWAY — Mixed hay stumpage, 15 to 20 acres ready to cut. Excellent livestock or horse hay. Timothy, redtop, quack and alsike. Nice alfalfa along the roads. Will give away for the mowing and cleanup each year. Call Roy Shetler, 681-1631, 3 miles south one Hwy. 32 5t1fc

GOOD ALFALFA, some grass, 400 square bales, no rain, green. Portable gates, fence posts, wire, horse-drawn wagon, $850. No Saturday calls. 222-3414 4t62c

Auto, Trailers

FOR SALE- 1965 Int. pickup, Cyclo Teacher learning aid for children, new lavender drapes for big window, misc. items, and clothes. Call 681-1517 1t62p

FOR SALE- 1975 Dodge 4x4, short box w/running boards, roll bars w/lights, AM/FM cassette, cruise, gold center wheels and 360 engine w/82,000 miles and rebuilt front end, $3500/obo, 681-6339 2t62p

GOVERNMENT SEIZED vehicles from $100. Corvettes, Chevys, Porsches, etc. Selling this area. For buyers guide 1-312-844-9009 ext 3210. Also open evenings. 4t64p

FOR SALE- 1970 Chev. station wagon, real good shape, also, 1970 228 Camaro, with 1 tops, tilt wheel, AM/FM cassette, new paint job and new rebuilt motor, call 681-7092 after 5 p.m. 2t62c

FOR SALE- 1970 Chevelle Malibu for parts, less trans, also, turbo, unilug rims, $75. Call 681-4002, ask for Brian 2t62p

SEE IF YOU CAN SAVE 20% ON YOUR AUTO INS. CALL: 681-3353

FOR SALE- 1986 Ford Bronco II XLT, 4x4, auto., air, V-6, fuel inj., loaded, priced to sell, call 681-1354 after 4 p.m. 1t62p

FOR SALE- 1970 Chrysler LaBaron station wagon, p.s., p.b., a/c, good work car, $500, call 681-7741 2t62c

FOR SALE- 1986 Chev Cavalier, 2-door, 4-speed trans., 4 cyl. engine, 47,544 miles, $5400.00, call 601-8868. 1t62p

FOR SALE- 1976 IH 4x4 Traveler, 32,000 miles, with a/c, needs work, $1500/obo, 681-6330 2t62p

FOR SALE- 1977 Ford pickup with topper. To Give Away- hot water heater, 82 gal., 681-7008 1t62p

100 YEARS

All Seasons Realty

Your INDEPENDENT Home Town Office!!!

STATE FARM BLDG
1304 N. MAIN, P.O. BOX 787
THIEF RIVER FALLS, MN 56701
681-4960

WITH US YOU ARE NO. 1!!!

EXPERIENCE MAKES THE DIFFERENCE!!!
AFTER HOURS AND WEEKENDS, SEE BELOW!!!

JUNE STEIGER, GRI....681-5787 | BONNIE ANDERSON, GRI....681-8214
VAL NOLMES, GRI....681-6812 | GAIL OYSTER, GRI....681-5405

August 2, 1989

"Open Houses"... 5:30 to 8:00...Thursday Night Special!!!...#742...125 N. Oak... just past Holiday Gas Station...oooh so nice...and only $21,900...make it yours...100x150 lot...cozy living room...spacious kitchen with very nice eating area...2 decks... all remodeled within the last 3 years...like new appliances...2 bedroom...hurry!!! Why pay Rent!!! Enjoy the garage...easy walk to shopping area ...Hostess: June Steiger, GRI

"Open House"...2-4... Sunday Special!!!...#764...Assume a loan and save on this close in country home...1-7A... just off highway 32 S, about 2 mi. from T.R.Falls...watch for signs...3 bedrooms...guest room..."open plan" living area...lovely beige carpets...fireplace...fen...finished basement ...bath on both floors...paved driveway in ...garage 26x38...excellent windbreak and cool for summer...on school bus and garbage route...see for yourself, tell your friends. a home to enjoy for all Seasons...Low Down Payment. Hostess: Bonnie Anderson

"Open House"...Sun.: 2-4...Mobile home in Northwest Trailer Court...#5...2-3 bedroom with spacious living area...14x70...garage for 1 1/2 cars...fenced yard...central air...cement patio...super easy walk to schools...all offers considered...Hostess: Val H.

Pick Up Your Real Estate Shopping List...Farms...Hobby Farms...Homes...Commercial

New On The Market!!

#805...prestigious home...prestigious area...4 bedroom family home ...only 4 blocks to Mark Twain...many extras..."Privacy Listing"...no sign...$80's...See By Appointment!!!

#797...land...Thorhult area...CRP....see... ask for June...appointment is necessary.

#803...14x65...well cared for mobile home on 50 ft. lot...CD for qualified buyer, great neighbors... call for appointment...St. Hilaire

#784...Corner lot ...cozy 3 bedroom home...ready for you...clean and neat...att. garage...$40's.

#782...country prestigious home...close in location... 3 bedroom ...2 1/2 baths... spacious gourmet kitchen with appliances... laundry hook-up on both floors... formal living room... covered patio..."Impress Them You Will"...Day ahead appointment is necessary...$80's.

REAL ESTATE SHOPPING LIST AVAILABLE! STOP IN AND PICK UP YOURS.
* FIRST TIME HOME BUYERS SPECIALS!!! PROPERTIES YOU WON'T SEE WITH ANY OTHER!!
* HOMES
* FARMS
* BUILDING SITES
* COMMERCIAL
* COUNTRY HOMES
* HOBBY FARMS
* CRP LAND

CALL AHEAD FOR WEEKEND APPOINTMENTS!!

CLASSIFIEDS
THE WORLD AT YOUR FINGERTIPS

Situation Wanted

PRINTING — For all your printing needs stop at The Times, 324 Main Ave. North, Thief River Falls or call 681-4450 55tfp

APPLIANCE AND TELEVISION SERVICE

FOR FAST & RELIABLE SERVICE ON MOST MAJOR BRANDS OF APPLIANCE's, TV's OR VCR's

CALL: APPLIANCE & TV SHOWCASE 681-5676

WILL REPAIR cracked basement floors and walls, repair or replace with new. Also replace sidewalks and driveways. Amiot Excavating, 681-4315 48tfc

WANTED — Custom harvesting. Have 5 machines, can furnish trucks, augers, etc. First come, first served. Lindemoen Farms (218) 874-7211, will move anywhere 53tfc

FISHER ELECTRIC of Thief River Falls, Inc.

★ RESIDENTIAL ★ COMMERCIAL
★ FARM ★ WIRE-REWIRING

681-1884

509 S. Markley, Thief River Falls, MN

Recondition your band instrument. Remove squeaks, squawks and rattles. Also used horns for sale.

ANDERSON INSTRUMENT REPAIR
501 S. Kendall, Thief River Falls,
681-7425

WANTED — Custom combining with two Masseys and trucks included. Call 745-4682, after 8 p.m. 4t62c

WANTED — Custom combining. John Wieczorek, (605) 236-5714 or (218) 681-3333 after 6 p.m. 4t63p

Amana COOLING-HEATING

- GAS FURNACES
- HEATING SYSTEMS
- AIR CONDITIONERS

WE SERVICE ALL MAKES

GLENN'S ELECTRIC
SHEET METAL/HEATING
Thief River Falls 681-2294

WANTED — Custom combining, pick up or straight, no truck. Call 681-8426 or 376-4251, Ivan Downs 1t62p

THE TIMES

YOU CAN'T AFFORD TO BE WITHOUT IT
681-4450

Motorcycles

FOR SALE — 1979 Honda CR125R Elsinore Motocross motorcycle, used very little in the last five years. Asking price $325.00. Call evenings, 465-4370 2t62c

YOUR NEIGHBOR PROBABLY KNOWS SOMETHING YOU DON'T

The neighbors do if they are subscribers to The Times and you aren't!
SUBSCRIBE TODAY!

Call us at 681-4450

Thief River Falls THE TIMES
324 Main Ave. N., Thief River Falls, MN 56701
681-4450

Livestock

ARABIAN REGISTERED pure bred/part bred sale August 26th. Tack 11:00, horses 1:00, consignment deadline August 12th. Sale held at Tri County Livestock, Motley. For consignment information/catalogs, call (218) 924-4410 1t62p

FOR SALE — 50 cross bred ewes, 180 per cent lambing in 1989, average 3-4 years old, $75.00 each. Call after 5 p.m., 681-8830 1t62p

Campers

FOR SALE — 1974 Toyota Chinook motor home, $1,175.00 or best offer. Call 681-1828 1t62c

Public Notices

County Board Proceedings

August 2, 1989
OFFICIAL PROCEEDINGS
BOARD OF COMMISSIONERS
PENNINGTON COUNTY
JULY 11, 1989

Pursuant to adjournment, the Board of Commissioners of Pennington County met in the commissioners' room in the courthouse in Thief River Falls on Tuesday, July 11, 1989, at 10:00 a.m. All members were present.

Don Stewart and Mark Larson, representing Jobs Inc., gave an update on Jobs Inc.'s activities. Don informed the Board that the financing package for the turkey plant was near completion. Mark informed the Board that the site for the Business Innovation Center will be in Thief River Falls with a field office in East Grand Forks and Bemidji. A local match for the Business Innovation Center would be picked up by the NW Initiative Fund. Their request was for the Board to appropriate $7,500 for the last six months of 1989. Moved by Commissioner Grabanski, seconded by Commissioner Koop that Pennington County continue to support Jobs Inc for the period July 1 to December 31, 1989, at the rate of $1,250 per month. Motion unanimously carried.

Moved by Commissioner Jensen, seconded by Commissioner Swanson to approve the minutes of June 27, 1989 as read. Motion carried.

The Auditor presented a voter registration postal verification card service agreement with the Inter-technologies Group Department of Administration. The County would pay the Group 10¢ per card produced and mailed during the period of Sept. 1, 1989, to June 30, 1990. The Auditor recommended approval of this agreement. Moved by Commissioner Swanson, seconded by Commissioner Grabanski to approve the postal verification card service agreement as presented and authorize the Chairman and Auditor to sign the same. Motion unanimously carried.

The following resolution was introduced by Commissioner Swanson and moved for adoption:

WHEREAS, the Minnesota Housing Finance Agency, State of Minnesota, has been authorized to undertake a program to provide loans to property owners for the purpose of housing rehabilitation, and

WHEREAS, NW MN Multi-County Housing & Redevelopment Authority has developed an application as an Administering Entity for the MN Housing Finance Agency Deferred Loan Program, and

WHEREAS, NW MN Multi County HRA has demonstrated the ability to perform the required activities of the Minnesota Housing Finance Agency Deferred Loan Program,

NOW, THEREFORE, BE IT RESOLVED that NW MN Multi County HRA is hereby authorized to make application to the Minnesota Housing Finance Agency for a grant of funds pursuant to the Deferred Loan Program.

BE IT FURTHER RESOLVED that NW MN Multi-County HRA is hereby authorized as an entity to be charged with the administration of funds available through the Minnesota Housing Finance Agency Deferred Loan Program, in the County of Pennington.

The foregoing resolution was duly seconded by Commissioner Koop and upon vote, unanimously adopted.

TO THE HONORABLE COUNTY BOARD

I hereby present you with a full and accurate statement of the receipts and expenditures for the year 1988 together with a full statement of the finances of the county for the calendar year 1988 including all debts and liabilities and assets to discharge them.

Kenneth Olson, Auditor

The Auditor read correspondence from the NWRDC regarding their budget hearing set for July 25 at 3:00 at the Regional Commission Office.

Correspondence was also read from the Red Lake Watershed regarding watershed permit rules meeting to be held July 13, 1989.

The following resolution was introduced by Commissioner Grabanski and moved for adoption:

BE IT RESOLVED that the Pennington County Board does hereby ratify the Agreements with Business Records Corporation and Key Computer Services, Inc. to provide professional and technical computer service to Pennington County.

The foregoing resolution was duly seconded by Commissioner Jensen and upon vote, unanimously adopted.

Rick Nordhagen gave an update on the solid waste facility activities and presented a letter to the County Board indicating he could not present a new lease agreement until a market could be secured for the pellets.

Steve Nordhagen requested the County Board extend his hauling agreement for more than one month.

Engineer Kozojed gave a report on his search for an existing building or buildings that could be used as a county highway department shop. He was unable to find any existing building that he felt would be suitable.

Ray Engen, representing the EAPC Architects Engineers Company, discussed doing a study of the current and future needs of the highway department and designing a building capable of filling these needs. They would then design a building ready for bids. The cost would be around $9,000. Also present was Larry Roth of Minnko Building Systems. Moved by Commissioner Koop, seconded by Commissioner Jensen that the County Engineer go ahead with repairs to our current shop using highway department crew for construction and negotiating with contractors for electrical and heating repairs. Motion unanimously carried.

Commissioner Grabanski moved to purchase land for a site for a new highway department shop. Motion died for lack of a second.

County Board asked Engineer Kozojed to discuss the availability and price of sites for a highway shop with interested landowners.

Moved by Commissioner Koop, seconded by Commissioner Grabanski to give the engineer the authority to contact additional architects and engineer firms for price quotes to do a study on the needs of the highway department. Motion carried with Commissioner Swanson voting against.

Commissioner Swanson moved, seconded by Commissioner Grabanski to reopen the position of maintenance foreman by contacting all present applicants to resubmit their applications and readvertising the position. Upon call for roll call vote: Jensen nay, Grabanski aye, Koop nay, Penning aye, Swanson aye. Motion carried.

Jerry Wigness informed the Board that the Blandin Foundation Steering Committee that he is part of will select six people from the Thief River Falls area to attend a leadership course during Oct. 22-27. On July 31 there will be a community meeting for interested people to attend with selection and notification being done in August.

The following warrants were read, audited and approved for payment:

COMMISSIONERS WARRANTS

Ace Hardware	$ 123.89
Amoco 24	1,067.68
Androc Products, Inc	5,790.00
Appliance & TV Showcase of TRF	312.35
Arrowwood	127.20
Order a World	531.75
Norman Boucher	550.32
BRC Elections Midwest Region	210.68
Butterworth Legal Publishers	201.82
City of Thief River Falls	716.00
Commissioner of Revenue	165.00
Commissioner of Transportation	130.00
Curtis 1000 Inc.	157.79
Edwards Contracting Inc.	401.60
John F. Ebson	177.15
Falls Clinic	117.51
Falls Diesel Service	407.25
Farm Plan Corporation	232.00
Farmers Union Oil	3,094.80
Future Fuel, Inc.	6,390.56
Glenn's Electric	1,037.28
Grand Forks Water Dept	6,012.00
Helta, Pemberton, Sorlie	1,333.00
Honeywell Inc	550.00
I.B.M. Corp	119.00
J-Craft Inc	12,659.50
Jim's Steamagic	102.00
Job's Incorporated	1,250.00
Albert Koop	369.68
Law Enforcement Equipment Co	100.00
Lawson Products, Inc.	230.18
Lawyers Coop Publishing	131.19
Lee's Sanitation Service	8,813.20
Lynn's Refrigeration	11,880.00
M-R Sign Co., Inc.	558.64
MN Department of Public Safety	210.00
MN State Sheriffs Association	175.00
Kelly Mosbuck	255.00
Motorola Inc	3,181.19
Norby's Office Services	147.60
North Country Auto Parts	123.62
North Country Business Product	427.04
Northern Motors, Inc	2,581.02
Northwest Iron Fireman, Inc	2,500.00
Northwest Medical Center	2,407.01
Occupational Development Ctr	1,160.00
David Olin	528.82
Robert Poulson	500.00
William S. Penning	135.38
Poucher Printing & Litho	1,247.19
Price World	129.60
Reasons for All Seasons	441.00
Rutger's Bay Lake Lodge	357.81
Rydell Chevrolet OMC, Inc	174.76
Jd Sandahl	120.00
Shepard's McGraw Hill	309.00
State Auditor	520.31
Stone's Mobile Radio	811.20
Oliver (Skip) Swanson	198.80
Thief River Falls Times	344.78
Thief River Oil & Supply	121.02
Tony Dorn, Inc	713.81
Treasurer Sanders Twp	996.00
Uniforms Unlimited	460.00
Wennberg's, Inc	287.20
West Publishing	215.50
Wilson Brothers	467.98
Robert A. Wold	1,057.77
Woodmen Construction Inc.	988.97
Deborah Matero Zak	114.00
Ziegler	441.25
59 & 1 Trailer Service	2,624.60
50 payments less than $100	2,200.51
Final total	$90,750.02

Moved by Commissioner Grabanski, seconded by Commissioner Koop to extend the management contract with Future Fuel, Inc., for the month of August as previously stated. Motion unanimously carried.

Moved by Commissioner Koop, seconded by Commissioner Grabanski to extend the hauling agreement with Lee's Sanitation for one month to the end of August. Motion unanimously carried.

Chairman Penning brought up a request from City Forester John Johnson that we consider installing a chipper/shredder at the solid waste facility. Moved by Commissioner Swanson, seconded by Commissioner Grabanski that Rick Nordhagen research the cost of installing a chipper/shredder and report back to the Board at the next Board meeting. Motion unanimously carried.

Moved by Commissioner Grabanski, seconded by Commissioner Koop, the meeting adjourned until the next regularly scheduled meeting. Motion carried.

July 31, August 2, 9, 14, 1989
HIGHWAY SIGNING MATERIALS
CP-89-05
Bids Close August 22, 1989
Thief River Falls, MN 56701

NOTICE TO CONTRACTORS. Sealed bids will be received until 4:00 p.m. Tuesday, August 22, 1989, by the County Auditor of Pennington County, Thief River Falls, Minnesota, on behalf of the County Commissioners of Pennington County for the following Highway signing materials including signs, markers, and steel posts, for Pennington County roads and highways.

Specifications and proposals may be obtained at the office of the County Engineer in Thief River Falls, Minnesota. Proposals must be accompanied by a certified check or bidders bond made payable to the Treasurer of Pennington County for not less than five percent (5%) of the amount of the proposal.

The right is reserved to accept or reject any or all bids and to waive any defects.

Dated at Thief River Falls, Minnesota 56701

Kenneth Olson
County Auditor

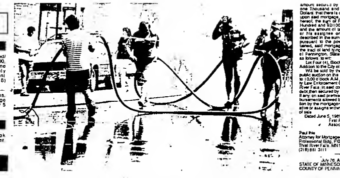

Fresh from another victory, members of the champion Rundell Electric team returns the fire hose to the starting line following one of the water fights Saturday afternoon as part of the Jaycees Summerfest in Thief River Falls. Team members (left to right) are Steve Demers, Rick Semrud, Mike Gilbertson and Ralph Rundell. The team won the competition for the 11th straight year.

Showing the strain of a long battle which included several near wins and miraculous defensive efforts is Buster Dennis, lead man on the Wadul Truck Line team in the water fights Saturday afternoon as part of the Jaycees Summerfest activities in Thief River Falls.

June 14, 21, 28
July 5, 12, 19, 26,
August 2, 1989
NOTICE OF MORTGAGE FORECLOSURE SALE

NOTICE is hereby given: That default has occurred in the conditions of that certain mortgage dated the 10th day of October, 1980, executed by James W. Lewis and Chong Ye Lewis, as mortgagors to First Federal Savings and Loan Association of Thief River Falls as mortgagee, filed for record in the office of the County Recorder in and for the County of Pennington, and State of Minnesota, on the 10th day of October, 1980, at 11:00 o'clock A.M., and recorded in Book 167 of Records, page 87, as Instrument No. 111936;

That no action or proceeding has been instituted at law to recover the debt secured by said mortgage or any part thereof, that there has been compliance with all notice provisions as required by law and that the mortgagee or assignee has elected to declare the entire sum secured by the note and mortgage to be immediately due and payable as provided in the note and mortgage, that the original principal amount secured by said mortgage was Fifty-one Thousand and no/100ths ($51,000.00) Dollars; that there is due and claimed to be due upon said mortgage, including interest to date hereof, the sum of Fifty-four Thousand Three Hundred and 92/100ths ($54,300.92) Dollars, and the amount of tax paid by the mortgagee or his assignee on the lands hereinafter described in the sum of None Dollars, and that pursuant to the power of sale therein contained, said mortgage will be foreclosed and the tract of land lying and being in the County of Pennington, State of Minnesota, described as follows, to wit:

Lot Four (4), Block One (1), in Arthur's First Addition to the City of Thief River Falls,

Will be sold by the sheriff of said county at public auction on the 17th day of August, 1989, at 10:00 o'clock A.M., at the Pennington County Law Enforcement Center in the City of Thief River Falls in said county and state, to pay the debt then secured by said mortgage and taxes, if any, on said premises, and the costs and disbursements allowed by law, subject to redemption by the mortgagors, his personal representative or assigns within six (6) months from date of sale.

Dated June 5, 1989

First Federal Savings and Loan Association of Thief River Falls, Mortgagee

Paul Ihle
Attorney for Mortgagee
Professional Bldg, P.O. Box 653
Thief River Falls, MN 56701
(218) 681-3111

July 26, August 2, 1989
STATE OF MINNESOTA
COUNTY OF PENNINGTON
PROBATE COURT
COUNTY COURT
PROBATE DIVISION

In Re: Estate of Inge J. Olson, Deceased
ORDER FOR HEARING PETITION FOR DESCENT OF PROPERTY

The petition of Erling Iverson, dated July 24, 1989, having been filed in this Court representing that the above named decedent has been dead for more than three years leaving certain property therein described and requesting the probate of the last will of each decedent, if any, and the descent of said property be determined and assigned by the Court to the persons entitled thereto.

IT IS HEREBY ORDERED that said petition be heard on the 16th day of August, 1989, at 11:00 o'clock A.M. by the above named Court at Thief River Falls, State of Minnesota.

IT IS FURTHER ORDERED that the petitioner give notice of said hearing in the manner prescribed by M.S.A. 524.1-401 to all persons entitled to notice pursuant to M.S.A. 524.3-400 and to all persons who have filed a demand for notice pursuant to M.S.A. 524.3-204.

Dated July 24, 1989
(COURT SEAL)

s: L.C. Jorgenson, Judge
s: Ardith Johnson, Court Administrator

Paul Ihle
Wurst, McDowell & Ihle, Ltd
Attorney for Petitioner
Professional Building
P.O. Box 653
Thief River Falls, MN 56701
(218) 681-3111

July 26, August 2, 1989
CITY OF THIEF RIVER FALLS
NOTICE

The City of Thief River Falls will be conducting a public hearing to gather citizen input into the preparation of a Small Cities Grant Application. The hearing will be held on August 15, 1989, at 7:30 p.m. in the meeting room of the City Auditorium. The public is encouraged to attend.

For the City Council,
s: Gerald A. Wigness
City Clerk-Treasurer

NEWFOLDEN
MRS. ARNOLD LARSON
NEWFOLDEN
874-4331

Senior Citizens Meet

The Newfolden Senior Citizens met July 5th. The secretary's and treasurer's reports were read and approved.

We enjoy our air conditioner very much, especially the cooks.

We went to the fair the 13th and received many ribbons on flowers and crafts. We received a red ribbon on our booth of which we were proud as there were eight booths in the senior class. We also had an evening meal and birthday party on the 18th. Those having birthdays were Delores Bakka, Mayme McLaughlin, Mable Sorum, Helmer Lind and Alice Ellingson. Delores and her sister played for a sing along.

July 21st the RSVP Retired Seniors Volunteer Program gave us an ice cream social honoring the volunteers. We had a nice time. Vi Moen played for our sing-along.

An ear clinic was held the 17th and which will be every third Monday of the month.

Alice, reporter

Keep 'em on the Line

With Business Stationery That Keeps You On Their Minds!

Letterheads and Envelopes · Business Cards · Statements · Invoices · Memo Pads · Computer Business Forms · And More

THE TIMES
681-4450 – Thief River Falls

HELP WANTED

GENEROUS COMMISSIONS! Gifts, Toys, Home Decor and Christmas Items. Year round party plan. Merri-Mac needs representatives. Car and phone necessary. Call Free, 1-800-992-1072, Ext. 6

LOSERS WANTED - Lose 10 to 29 lbs. in 30 days. Inches, Cellulite. Doctor recommended. Incredible Fat Absorber. No Hunger. No exercise. No drugs. Janie (303)431-5907

CRUISE SHIPS - Now hiring all positions. Both skilled and unskilled. For information Call (615)779-5507 Ext. N-763

CARETAKER COUPLE to work with other couples at suburban apartments. Wages, Vacation, Garage, Time-off. Will train. Retired OK. No children, smoking, pets. 612-835-0540

REAL ESTATE

Distress sale. Minnesota Lake of Woods home, 3 bedroom, 2 baths, large lot, cathedral ceiling, fireplace, enclosed porch, drive or fly. Call 218-439-3233

LAKESHORE CABINS & HOMES

Write for free copy of July 31st Northern Lakes Real Estate Guide. Over 350 Lake Listings.
Echoland Shopper
Box 240
Pequot Lakes, MN 56472

Ask us about MCAN (Minnesota Classified Advertising Network). Reach 2 million households for $149

BUSINESS OPPORTUNITIES

Business Opportunities. Vending Route. All Cash Income. $300-$700 each machine weekly. 100% Return of Investment GUARANTEED! All new machines, prime locations. Call 1-800-446-5443 anytime.

Live in your model home. Pre-cut laminated cedar building system. National advertising. Excellent income source.
1-800-767-7674
International Homes of Cedar
P.O. Box 268
Woodinville, WA 98072

Open your own highly profitable fashion shop. $10.99 maximum price, $13.99 one price, jean/sportswear, Jr/Missy, large lady, maternity, infant/preteen or shoe store. Over 2000 first quality name brands: *Bugle Boy *Lee *Levi *Health Tex *Jordache *Organically Grown *Reebok *Liz Claiborne and more. $12,900.00 to $28,900.00 includes inventory, training, fixtures, grand opening, etc. Mademoiselle Fashions 1-800-842-4127

EXCHANGE STUDENTS

WANTED GENEROUS LOVING FAMILIES TO SHARE THEIR HOME WITH A EUROPEAN OR JAPANESE HIGH SCHOOL EXCHANGE STUDENT FOR 89/90 SCHOOL YEAR. CALL AISE 1-800-SIBLING

PERSONALS

Meet singles 18-80 FREE info. Minnesota-Meet-A Friend, Box (715-MJ) Wayzata, MN 55301

MISCELLANEOUS FOR SALE

TANNING BEDS WOLFF SYSTEM SUMMER CLEARANCE! Home Units from $1595. Commercial Units from $2295. SAVE THOUSANDS! Immediate Delivery. CALL TODAY! 1-800-223-6743

SEWING MACHINES - GRAND NEW $127.00 (Due to school budget cuts) Also a few "Teacher's Model" free arm, 19 stitch, more! All steel gears $158.00 (regular $479.00) Serging machines also available. No risk. 100% guarantee. Cks, cards, CODs, lay aways. Limited supply, please hurry. Toll free (800)343-5123

NEW Overlock/Serging Attachment. Trims Material allowing your household zig-zag machine to do factory style overcasting and overlocking. Sale $49.00! No risk. 100% money back guarantee. Toll free (800)343-5123

TANNING & TONING

1800 WOLFF SUNBEDS TONING TABLES NEW LOW MONTHLY PAYMENTS! Commercial-Home Tanning Beds. Call Today FREE Color Catalog 1-800-228-6292 (MNNET)

MN PRE-TEEN & PETITE PAGEANT

GIRLS WANTED: Ages 5-13. Miss Pre-Teen/Petite Pageants. WIN thousands of dollars in prizes, awards, trips. Florida Nationals. 678 Portland Avenue, St. Paul, Minnesota 55102 (612)221-9768

Several Reports Of Thefts Filed At Local LEC

Law enforcement officials received reports of thefts of theft during the past week.

Thefts. On July 26 Mrs. David Sjostrand (Sheriffie) claiming taken from the Prairie Middle school playground.

On July 26 Mary Bauman reported that her aunt's bike had been stolen from D & H Market. He was in the store for only 10 minutes and when he came out the bike was gone. The bike was valued at $100.

On July 26 at 2:41 p.m. a local resident in South Town reported that a neighbor child entered her home and took a Nintendo game and a video house. Two boys ages 8 and 9, were suspected.

On July 27 at 9:31 a.m. a theft from Assembly of God church was reported. A Sony Walkman and a Sony Discman valued at $300 and the cash at $110. There were no signs of a forced entry.

On July 27 at 1:37 p.m. the sheriff's office received a report of a theft in St. Hilaire. Robin Williamson reported that her purse, which had a value of $45, was taken from her vehicle.

On July 27 at 2:15 p.m. the Land of Minnesota reported that her camera had been stolen from her car which was parked on Second street near Atlantic avenue. The 35 mm camera, film and flash were valued at $610.

On July 26 Mark Gorsky reported that his bike had been stolen from Riverview multi-court area. The bike was valued at $100.

On July 30 at 5:01 p.m. Pete Hitch reported the theft of money from clothing in her residence. Amos $27 in cash was taken.

On July 31 at 2:30 p.m. Wilson reported that $10 in cash had been taken from a purse at Franklin swimming pool.

On July 31 Sherry Eskelen, Thief River Falls, reported that her wood had been stolen from Hamlin township.

On August 1 at 11:42 a.m. a local resident reported that their house had been entered whichever were gone. A $25 coin collection was taken. The resident is under investigation.

On July 31 at 1:30 p.m. Latkos of Brainerd reported the theft of a crest from St. Bernard's cemetery. The crest was valued at $50.

On August 1 Ann Sieracki reported that her 1989 Chevrolet Cavalier and other mail boxes had been vandalized in Northwest Heller town. The clerk was for a total value $1000.

On August 2 at 12:27 a.m. Chief Deputy Jerry Nelson reported that an Eagle Bend man, Bruce Wesson parking lot. The vehicle has a value of $2,000. At 1 a.m. the vehicle was located by police. It was found parked in the Bruce Wesson parking lot. The vehicle was damaged and there was no keys in the ignition.

Vandalism. On August 1 sheriff officers were parked in an area, they heard a window breaking. At 1:45 a.m. officers arrested Jason Lee, 19 years old, charged in connection with the 17-year-old juvenile was found to have been drinking.

On August 31 Tyler Lucas reported at the school 8 a.m. two of his windows had been broken by gunshot.

On July 30 at 4:06 p.m. Darwin Sjoberg reported that his vehicle engine had been damaged overnight. On July 29 Skelmo reported that on July 29 Skelmo had reported that the tires on his pickup had been slashed. The vehicle is believed to have taken place July 28 in the 200 block of Main Avenue. It is under investigation.

On July 27 at 11:37 p.m. police received a report of a disturbance on Maple street. A fourteen year old Thief River Falls juvenile, Jason Bass Thomas, Thief River Falls, age 18, was cited for criminal damage to property.

Minors. On July 31 a 20-year-old Thief River Falls man was charged with consumption and sale.

On July 26 at 11:40 p.m. a 20-year-old local female was charged with possession of alcohol.

On July 27 at 12:08 p.m. police received a report of a disturbance in the 300 block of North Merriam. There local youth, one 19-year-old and two 18-year-olds, were charged with consumption of alcohol underage.

On July 28 at 1:13 a.m. police received a complaint of noise near the Pennington County School and Mark Twain School. Two juveniles, one 16-year-old and one 19-year-old males from Red Lake Falls, and one 17-year-old female of Thief River Falls. A 17-year-old male from Thief River Falls was also involved in the party. The party was charged.

On July 31 at 1 a.m. police received a report of 10 year-old. An 18-year-old Thief River Falls man was charged with consumption of alcohol at Riverview parks court. Bail were from Thief River Falls.

Fireworks. On August 1, police received a report of fireworks being in a bedroom window of a residence. The occupant knew the voice of the popper. The popper was gone when officers arrived at the scene.

On July 31 at 11:31 a.m. an officer noticed an in report during a noxious yelle at Countryside Trailer court. It was heading west on Seventh street towards some apartments. At 4:40 p.m. police received another report of a motorcycle racing around on North State street. An individual was later located speeding by a police officer. The individual refused to take a breathalyzer. Brock Moreland later came to the law enforcement center to report a stolen motorcycle. After investigation, Moreland was charged with fleeing a peace officer.

Fires. On July 31 at 5:34 a.m. police received a report of a house fire at 102 South Markley. Four children, three boys and one girl, had been playing with matches and had set a couch on fire. A juvenile boy residing Thief River Falls from Illinois had set off a bottle rocket which went under the couch and caught a pile of clothes on fire. Damage was estimated at $1,000.

On July 27 at 4:54 p.m. police responded to a report of a fire in a field west of Nordeson trailer court. Neighbor reported that approximately 1 acre was on fire. Damage was estimated at $1,000.

It seems snowmobiles never can to get the upon soil of their owners, even in the heat of a northern Minnesota summer. Nancy Busse drove his converted snowmobile in the Jaycee Summerfest parade Saturday morning with Mark Rabe as a passenger in the Kel Kollar.

July 27 at 9:52 p.m. a one-year-old boy reportedly had been poisoned at Crookston after he had ingested a pill he thought was candy. The baby girl ate the pill, mistaking it for a piece of candy. Damage to the baby is unknown. The pill was reported to be a piece of a pill or a tablet which contained Mexican Coca-Cola. Crookston Medical Center and Poison Control Center were contacted.

Lawyer To Speak To Seniors

Attorney John Nowacek of Thief River Falls will be the guest speaker at the Senior Citizen Club of Fertile on Tuesday, August 14 to speak on guardianship and power of attorney. All senior citizens are invited to attend.

The program is presented by Northwest Minnesota Legal Services and the Thief River Falls senior citizens organization.

Northwest Minnesota Legal Services provides free legal services to low income senior citizens throughout through private attorneys who are sponsored by NMLS. For further information call toll free 1-800-423-3625.

SEARS
Grand Opening
OF OUR
3 BIG DAYS
BEAUTIFUL NEW BUILDING!
Stop By Our New Building Located On
HIGHWAY 1 & 59 WEST
THURS., AUG. 3 9:30 to 9:00
FRI., AUG. 4 9:30 to 5:30
SAT., AUG. 5 9:00 to 4:00
FREE PEPSI, COFFEE & COOKIES ALL DAYS!
GRAND PRIZE
SEARS Model 40356
13" PORTABLE COLOR TV
PERFECT GIFT TO ADD TO YOUR HOME.
REGISTER & WIN DOOR PRIZES
REGISTER ALL 3 DAYS FOR
GRAND OPENING
COUPON
$25 Off
Any Purchase Of $200.00 Or More!
LIMIT 1 COUPON PER SALE
Coupon Good August 3, 4 and 5, 1989
Valid Only At Thief River Falls Store.
SEARS CARE SERVICE
Sears Has Professionals Who Provide Service On All Major Appliances
FOR SERVICE CALL
1-800-544-3052
or 681-2240
STOP IN AND SEE OUR EXPANDED SHOW ROOM AND MEET THE STAFF - GEORGE, VAL, KELLY, MICHELLE AND PATTI.
TELEPHONE SHOPPING...
Lets You Do A Whole Days Shopping In Just Minutes... Instead Of Hours!
IF YOU CAN'T COME IN, JUST PHONE
1-800-366-3000
or 681-2240
SEARS HAS A CREDIT PLAN TO SUIT MOST FAMILY BUDGETS!
SEARS
Highway 1 and 59 West
681-2240
AUTHORIZED CATALOG SALES MERCHANT
Thief River Falls

Inside The Times
- DWI Convictions Noted, p. 12
- Farm Women Study, p. 4
- Junior Legion Statistics, p. 8
- Minnesota ONR News, p. 9

The Times

Volume 78, Number 63 | 324 Main Avenue North, Thief River Falls, MN 56701 | One Section | Monday, August 7, 1989

MINN. HISTORICAL SOCIETY
HISTORICAL BUILDING
ST PAUL
MN 55101

Kelsi Holland, six-year-old daughter of Duane and Gail Holland, Thief River Falls, will participate in the 25th annual Hemisphere Pageant in Miami Beach, FL, August 9-13. Kelsi attended the Minnesota State Finals in April and was named best dressed and received first runner up. She was also given the title of Little Miss Northwest Minnesota.

Kelsi Holland To Participate In Special Pageant

Kelsi Holland, 6, Thief River Falls, will attend the 25th annual Hemisphere Pageant hosted by the city of Miami Beach, FL, at the world famous Fontainebleau Hotel August 9-13. Kelsi is the daughter of Duane and Gail Holland of Thief River Falls.

Participants will be arriving from the United States, Canada, Puerto Rico, the South pacific and Guam. Kelsi will be competing in the beauty and modeling divisions of the pageant. The pageant is known as the "pageant" is a national concern representing their hometown February of January and will participate in a gala pageantry with Miami Beach Mayor Alex Daoud.

The Hemisphere Pageant is in its 26th annual year of international competition and has awarded over $500,000 in scholarships, six cars, international travel tours and prizes.

Half a million delegates throughout the United States and Canada apply annually. The competition is open to girls and boys ages 2 through 21 in separate divisions of beauty, modeling and talent.

Hemisphere Pageant is the largest single pageant in the world of talented, beautiful, and well mannered young people as representative to determine how wonderful this world can be, how much were our years do, and given opportunities to exchange ideas and culture. The theme for the pageant is "Amazing Grace." The Miss Hemisphere Pageant does not discriminate on race, color, creed or form of handicap.

Miami Beach, FL, hosts the international finals annually at the Fountainbleau Hilton Hotel. Approximately 500 contestants have been accepted to participate. Some participants are sponsored by pageant organizations and clubs. Some finalists are encouraged to attend the Miami Beach Convention Center. Judges are from Miami Beach officials and the world famous Miami Dolphins. Kelsi was named best dressed and received runner-up overall. She was also given the title of Little Miss Northwest Minnesota.

Kelsi is sponsored by the following business: Hometown Pizza, Dairy Queen, Creative Cleaners, The Quick Print, Ken's Food Fair, Main Street Drug, Today, Regina, Lions, Thief River Falls Times, Kelsi's Mom, Kelsi's Dad, Pete Nelson, Mayor John and Vivian Carlson, KTRF/KNOR Radio, KKAQ Radio, Thief River Falls Kiwanis and Golden Kiv and her Uncle Lyle and Aunt Ann Holland of Grand Forks. Kelsi will be accompanied by the Thief River Falls chamber of commerce convention and visitors bureau.

City Election Filing Period Begins Aug. 30

Filing for city elections is from August 30 to September 12. Positions to be filled by election on November 7, 1989 include the second ward and fourth ward seats on the city council, the mayor's position, the city treasurer, city attorney at large seat and the ward and seats are for four year terms. The attorney at large seat is for two year term.

Nominating petitions for large positions are encouraged by Sam Lohn, and J.J. Wentzel. Wentzel was elected to the vacancy until the next election. Second ward Councilor is currently held by Ken Lund, who has not indicated if he will run for the position.

Affidavits of candidacy may be filed in the city clerks office between August 30 and September 12 from 8:00 a.m. to 4:30 p.m. Monday through Friday. During the period of August 30 through September 12. No affidavit of candidacy may be accepted until a $2 fee is paid to the clerk.

The general election will be held on November 7.

Filing Period For School Board 564 Begins Aug. 29

Filing for school board positions begins August 29 and ends September 12. Three positions on the school district 564 school board will be listed on the ballot during the November 7 election.

Three positions are currently occupied by Paul Harrison, Penny Langsford, and Dennis Hines.

Applications for filing will be accepted at the school district office located District Service Center, 21 and LaBree avenue in Thief River Falls between the hours of 8 a.m. and 4:30 p.m. from August 29 to September 12. Affidavits of candidacy must be filed between 9 a.m. and 5 p.m. November 7.

Successful applicants must be 21 years of age, a Citizen of the United States and a resident of the district for 30 days prior to the election. Candidates must be nominated or have been convicted and have had civil rights restoured; are not felons convicted of treason or felonies; have been convicted and had civil rights restoured; are not felons convicted of treason or felonies convicted to be non compos mentis or insane.

Four Youths Face Charges Following Vandalism Spree

Four young boys face charges of vandalism and aggravated criminal damage to property involving an estimated $1,000.

1929 Class From Lincoln To Hold Reunion Saturday

Lincoln high school class of 1929 will conduct the 60th anniversary reunion Saturday and Sunday in Thief River Falls. Invitations have been sent to 77 graduates expected to attend.

An article about the reunion ran last Wednesday, a week earlier than scheduled, and made it appear the reunion was for the class of 1928 instead. The Times regrets the error and any inconvenience it may have caused.

Members of the 1929 class circle will meet at the Pennington County Courthouse at 9 p.m. Saturday, August 12, following the reunion banquet program at the Hotel Noreen.

Other reunion events include a coffee and visiting at the home of Ruth Pearsington Pioneer Village, scheduled hour at 5 p.m. and class photo at 6 p.m.; a church service Sunday at 10 a.m. at First Lutheran church and a picnic at noon at Dan Lucheon park.

City Deputies Reprimanded By Medical Board

Dr. Paul Patterson, orthopedist in Falls Clinic division of Duluth Clinic Ltd. was ordered by the Board of Medical Practice by the Minnesota Board of Medical Examiners for practice several years ago when he proved with pneumia.

Dr. Patterson has his practice in Thief River Falls from October, 1986 to taking Falls Clinic, Dr. Patterson has a group practice in Fridley.

The Board of Medical Examiners recently issued a "Consent Order" revoking a letter of reprimand according to a spokesperson for the Board of Medical Examiners. The action taken by the board on July 8 was a "consent order."

Dr. Patterson is in refresh from dealing with patients as a form of rehabilitation on his relationship with a medical examination or treatment.

"He is on more patients with a doctor-patient relationship."

He was fined a civil penalty of $3,000.

If he relapses or fails to fully cooperate with the recommendations of the board of medical examiners, the State Board of Medical Examiners, the board may direct that a hearing be held on its minutes.

Northwestern Medical Center and the Falls Clinic have become aware of the action of the Board of Medical Examiners, Dr. Patterson, from offering proper in consultation with patients and treatment with patients. In our

(Continued on Page 7)

River Weed Harvesting Is Considered For Local River

Growth of weeds in the Red Lake river in Thief River Falls has been a concern of city government, river users and owners of riverfront property this year as reduced current due to the weed growth has apparently caused by wood jams.

Consideration is being given to contract for weed removal and a public meeting to discuss the weed situation will be held Tuesday, August 8 at 7:30 p.m. in the Council meeting room of the Thief River Falls city auditorium. All persons interested in the problem are encouraged to be in attendance at the meeting Tuesday.

Thief River Falls city council will meet Tuesday evening and information gathered by Jerry Wagness, city clerk-treasurer, will be presented to the council. Wagness said that action by the council will continue in meeting on Thursday evening in order to be in a position to take action at that time.

Wagness has prepared a report that will be presented to the council including proposals of the weed problem and meeting with the Red Lake Watershed District board of directors and a private contractor who has weed harvesting equipment.

The report Wagness will receive that he has with Curt Dawe of the city parks and recreation department, Don Lindberg of the city engineer's office and Red River of the N. Y. Angelo Weed Control of Brainerd on July 25. They discussed the weed problem and discussion from there.

Dray provided a copy of the permit to destroy or control aquatic vegetation which covers the period of June 1 through October 31, 1989. The permit includes the use of mechanical means to maintain boat navigation, bank fishing opportunities and the LaFave park swimming beach.

The report states that the city wishes to do the minimum disturbance of natural resources respecting amendment of the permit and realizing that the weeds are causing substantial damage to the riparian property. The permit includes a provision for adequate vegetation for an estimated 1,000 feet of shoreline.

Later this fall the same group met with the Red Lake River Watershed district board to discuss working with the city on the weed problem. Wagness said that the board is considering the use of weed cutting and long-term solution of dredging were discussed. Several city councilmen and representatives of the board of directors were present at the meeting.

The type of agreement was reached with the watershed district board but the possibility of future dredging efforts was still open for consideration at a later time.

The city manager then went to the city council chamber to further discuss with Day the removal of weeds in the current Red Lake River. Day said he asked a piece of the river where a would be cleaned up and the weed cut and make a suitable for beaches, swimmers and ski.

Day said that's turn around with it in issue where they should be able to.

Day said that he has a lot of interest, and the possibility of a person getting caught in the weeds begin of gateways east of the Minnesota.

(Continued on Page 6)

Debbie "Catwoman" Willeke won first place in the Crazy Days Costume contest held in Thief River Falls last Thursday. Second place was a $100 jewelry certificate from the Jewel Box, represented in the picture by Phil Isaac.

Cindy Vettleson, an employee of Hugo's, won second place in the Crazy Days costume contest held in Thief River Falls last Thursday. Second place was a dinner for two at Lon's Restaurant.

Orientation For Freshmen At LHS Starts August 21

Freshman orientation to Lincoln Junior high school will take place starting August 21, according to Principal Dave Hanson and Dean Pearson.

Parents of students who will be freshmen at Lincoln this fall are asked to be present at a meeting scheduled for 6:30 p.m. on August 21.

Hanson said that the meeting will last approximately 1 hour.

3 County 4-Hers Are Ambassadors

Paul Johnson | Mike Jordt | Heather Olson

Paul Johnson, Mike Jordt and Heather Olson, all of Thief River, are Ambassadors representing the 3 county area 4-H program. Each year when they learned more about their roles as Ambassadors will ambassadors.

Johnson, Jordt and Olson are the 1989 Ambassadors for the 3 county area 4-H program. Each year when they learned more about their roles as Ambassadors will ambassadors.

Johnson, Jordt and Olson are the 1989 Ambassadors for the 3 county area 4-H program. Each year when they learned more about their roles as Ambassadors to represent the 4-H program and serve as role models for other 4-H participants.

The 3 county area 4-H program has 4 Ambassadors, one from each county and one from Kittson County. Ambassadors also work with the Extension Service in helping make public figures on town, assist 4-H members in the fair and perform other duties. Ambassadors also work with extension agents in the area of 4-H, beef, country, state and national events, make cards — with demos — 4-H and plan the annual Minnesota State junior leadership conference.

(Continued on Page 6)

COMMUNITY FOCUS

Janell DeHaan Is Bride Of William Vatthauer

Janell Mary DeHaan and William Henry Vatthauer were united in marriage June 3 at the St. Joseph's Catholic church in Red Lake Falls. Rev. Gary LaMoine officiated at the 2 p.m. double ring ceremony.

The bride is the daughter of Jaoob and Barbara DeHaan of Red Lake Falls. Parents of the groom are Clarence and Fern Vatthauer of Red Lake Falls.

Kathy Vatthauer, aunt of the groom, and Rose Carriere, friend of the bride, were soloists. The pianist/organist was Gemma Drees, friend of the couple.

Lector was Shirley Johnson, friend of the couple. Candlelighters were Jim and Carolyn Roff, friends of the couple. Program hostesses were Tera Ford, niece of the groom, and Selina Morken, cousin of the bride.

Kim DeHaan was her sister's maid of honor. Bridesmaids were Carole Chaput and Donna DeHaan, both sisters of the bride, and Cherie (Audette) Chaput, friend of the bride. The flower girl was Katie Chaput, niece of the bride.

The bride's personal attendants were Pam DeHaan, cousin of the bride, and Kim Tongen, friend of the bride. Flower carrier was Nicole DeHaan, niece of the bride.

David Vatthauer served as his brother's best man. Groomsmen were Craig Chaput, brother-in-law of the bride, Bob DeHaan, brother of the bride, and Joey DeHaan, cousin of the bride. The ring bearer was Christopher LeDoux, cousin of the bride.

Ushering the guests were Dale Vatthauer and Leonard Twete, both cousins of the groom.

Honored guests at the ceremony included Otto and Mary Ann Myhrer of Thief River Falls, grandparents of the bride, Anton and Alice Kobetsky, uncle and aunt of the bride, Mamie Huderle, aunt of the bride, and Deane and Elaine Boucher, godparents of the bride.

A reception was held after the ceremony in the church parlors. The host couple was Terry and Julie Ford, brother-in-law and sister of the groom. Ellen Green, sister of the groom, presided at the guest book.

The cake was cut by Bev Swanson and Betty DeHaan, both aunts of the bride. Coffee was served by Theresa Vatthauer, aunt of the groom, and Elaine Boucher, aunt of the bride. Punch was served by Don and Kathy Vatthauer, uncle and aunt of the groom, and Eric and Brenda Vatthauer, cousins of the groom.

Gift hostesses were Kim Vatthauer and Kristen Vatthauer, both cousins of the groom. Flower hostesses were Debbie Muzzy, cousin of the bride, and Joan Vatthauer, cousin of the groom. Waiters and waitresses were Michael Roff, Jessie Roff, Shelly Audette, Curt Eckstein, Bobbie Jo Roff and Tammy Audette, all friends of the couple. The candy host and hostess were Matt Johnson and Angie Johnson, friends of the couple. The wedding was videotaped by John LeDoux, cousin of the bride.

The couple is at home in Red Lake Falls. The bride is employed as a medical secretary by the Falls clinic in Thief River Falls. The groom is employed as a lineman by Aerial Contractors.

Deer Pork Gorden Club To Tour Gordens Aug. 15

Annual tour for the Deer Park Gardon club will be on Tuesday, August 15. Club members will meet at 9:45 a.m. at the home of Mrs. Richard Radniecki and tour of two gardens will be followed by a cruise on the Dakota Queen river boat at Grand Forks, ND.

BIRTHS

Northwest Medical center in Thief River Falls reports seven births since the last edition of The Times.

On August 2 a boy was born to Dennis and Terri Brazier, route one, Greenbush. He was named Tyler Jorden.

On August 4 a girl was born to Randy and Jodi Nelson of Newfolden. She was named Kristin Elizabeth.

On August 5 a boy was born to Randy and Vernoica Olson of Newfolden. He was named Zachariah John.

On August 5 a girl was born to Allen and Dianne Anderson, 408 South Markley, Thief River Falls. She was named Kari Nicole.

On August 6 a girl was born to Joe and Mary Rodriguez of Red Lake Falls.

On August 6 a girl was born to Edward and Rhonda Timm of Newfolden.

On August 6 a boy was born to Mitchell and Renae Hoard of Thief River Falls.

TIMES' WEDDING POLICY

The Times' policy on wedding write-ups is as follows:

—If the wedding took place within one month from date of receipt at The Times office, a detailed write-up will be published from information provided, along with a picture if submitted.

—If the wedding took place from one to three months before receipt at The Times office, there will be a brief write-up, including names of participants but no description of decor, gowns, flowers, etc.

—For a wedding that took place from three to six months before submission to The Times, we will run a brief social announcement or a picture with a short caption stating names of the bride and groom, names and addresses of parents, date and place of the wedding, and where the couple is residing.

—There will be no publication of weddings after six months have elapsed.

—Every effort will be made to publish the wedding write-up within two issues of receipt.

—Forms are available free of charge at The Times office to help in organizing information about the wedding for publication. Nearly all information can be filled in on the forms prior to the wedding. To request forms by mail, send a self-addressed stamped envelope to The Times, P. O. Box 100, Thief River Falls, MN 56701.

—Photographs may be picked up at The Times office after the wedding write-up has been published. Photographs will only be returned by mail if accompanied by a self-addressed stamped envelope.

Shawn Fugleberg Wed To Jerry Sandahl

Shawn Ranae Fugleberg and Jerry Dean Sandahl were united in marriage June 24 at the Redeemer Lutheran church in Thief River Falls. Rev. Luther Anderson officiated at the 4 p.m. double ring ceremony.

The bride is the daughter of Don and Sharon Fugleberg of Thief River Falls. Parents of the groom are Allan and Elayne Sandahl of Thief River Falls.

Muriel Olin, cousin of the bride, sang "O Perfect Love" before the ceremony. Shelly Anderson, friend of the couple, sang "Doubly Good To Me" after the sermon. Mitch Borneman, friend of the couple, sang "My Only Love" during the lighting of the unity candle and "The Lord's Prayer" as the couple knelt at the altar. Joyce Halbasch, friend of the couple, was the organist. Nicole Brang, friend of the couple, served as pianist. Doug Engstrom and Mike Lehrer, both friends of the couple, played trumpets. The processional was "The Prince of Denmark March" and the Wedding March from Lohengrin. The recessional was "The Wedding March" and "Trumpet Tune."

The church was decorated with peach and white pew bows and the altar was graced with peach colored gladioli and candelabra with peach bows. A personalized banner made by Muriel Olin emphasizing I Cor. 13: 4-13 in the bride's chosen colors was featured at the front of the church.

The bride, given in marriage of her parents, chose a gown featuring a bateau neckline with a heavily beaded bodice. Tucked sleeves, enhanced with pearls, gave the peek-a-boo bare back bodice an elegant appearance. The candy box bow was offset by glittering latticework inserts on the skirt and on the magnificent cathedral length train. To compliment her gown, she wore a forehead band of heavily beaded pearls and crystal garland. A pouf placed at the back of the band and the fingertip veil completed her headpiece. She carried a bouquet of sonja roses, white lilies and stephanotis.

Leslie Gengler, friend of the bride, was the maid of honor. Bridesmaids were Carrie Sollem, Stephanie Pederson, Kim Vettleson and Jennifer Glass, all friends of the couple. Erica Sandahl, daughter of the groom, was the junior bridesmaid. They were dressed in peach matte taffeta gowns featuring a court neckline, on or off the double ruffle sleeves which flowed to the back. An extended reverse back basque bodice with a full gathered skirt flowed into a tea length dress. Each carried a long stem peach-colored rose.

The flower girl was Andrea Olin, goddaughter of the bride. She was dressed in a white taffeta tea length dress with a white veil headpiece and carried a basket of flowers.

Nancy Olson, sister of the groom, and Pam Broadwell, friend of the bride, were the bride's personal attendants.

The groom was attired in a Christian Dior salon black ebony striped tail coat featuring a satin peak lapel and a self top collar. He wore matching pleated trousers with insert satin and a white wingtip collar shirt and white vest and bow tie.

Curt Johnson, friend of the groom, was the best man. Groomsmen were Dean Fugleberg, brother of the bride, Tom Pederson, friend of the couple, Milo Hemmesch, friend of the couple, and Tom Barry, friend of the groom. They wore silver shadow essex tuxedos featuring notched satin covered lapels with self top collar and satin covered buttons. They also wore pleated trousers with insert satin and wingtip shirts with mulu-pleated cummerbund and bow tie.

The ring bearer was Jared Sandahl, son of the groom. He was dressed to match the groom.

Ushering the guests were Murray Melander, friend of the groom, Jeff Tunberg, friend of the groom, and Jeff Grand, cousin of the bride.

For her daughter's wedding the mother of the bride wore a beige street length dress. The groom's mother wore a blue street length dress.

Honored guests at the ceremony included Ernest and Lillian Fugleberg and Agnes Green, grandparents of the couple.

A reception was held for the couple after the ceremony. Host couples were Wendell and Sally Grand, cousins of the bride, and Kayo and Joanne Thompson, friends of the couple. Wendy Grand, cousin of the bride, and Sonja Sandahl, niece of the groom, presided at the guest book.

The serving table was highlighted with a four-tier white cake iced in white and decorated with peach and white flowers and topped with a gold Christogram and a bouquet of flowers, with peach candles behind the cake and smaller cakes on either side.

The cake was cut by Cindy Sandahl and Diane Sandahl, sisters-in-law of the groom. Coffee was served by Lois Markstrom and Audrey Bergan, both aunts of the bride. Serving punch and Norwegian wedding cake were Peggy Mehrkens, Jenny Spencer and Mona Pederson, all friends of the bride.

Gift carriers were Scott Grand and Jennifer Olin, cousins of the bride. Special helpers, handing out groom's kisses, were Angie Olson, niece of the groom, and Alicia Borneman, friend of the bride.

Flower attendents were Jean Borneman and Kathy Alberg, friends of the bride. Waitresses were Erika Alberg, Meg Engstrom, Sarah Holmstrom, Marisa Holmstrom, Angie Tele and Tarik Koivisto, all friends of the couple.

Following a wedding trip to South Dakota, the couple is at home in Thief River Falls. The bride is a graduate of Lincoln high school in Thief River Falls and the Bemidji technical college. She is employed by Dr. Byyce Bray. The groom is a graduate of Lincoln high school and Northland community college and attended the University of North Dakota and Moorhead state university. He is employed by UPS.

GULLY. . .

Mrs. David (Eleanor) Rollins, Jason, Scott and Amy returned to Portland, OR on Wednesday. She had spent the past month at her farm home and also visiting relatives and friends.

Eldon Solien of Tucson, AZ, Mildred Solien and Stella Haugaard spent Monday at the Otto Soliens of rural Fosston and were dinner guests there.

Mr and Mrs. Jim Hess and daughter Jamie have moved up here from Montrose. A few years ago they bought the house where Gunda Syrtveit lived, so now they are busy remodeling it. It's good to see people living in those vacant houses again.

Mr and Mrs. Charles Haugen from Brainerd spent Friday to Monday with Emma Erickson. Other visitors at Emma's were her niece and nephews, Virgil and Mona Knudson, Orin and Ila Torgerson, Eleanor, Shirley and LaVonne. They were here for Alma and Otto Solien's 60th anniversary

The One to See:
TERRY L. NELSON
681-1635

HAPPY BELATED BIRTHDAY TO 1922 A.P.W. TWINS

From Friends

TIMES FOR TODDLERS

ARTS & CRAFTS

Dramatic Acting

Young children learn by doing and play. The children enjoy and learn by "acting out" stories. Good stories to use are fairy tales such as the Three Bears or the Three Billy Goats Gruff. You do not need a lot of props to do this, and do not be concerned if the words are not exactly like the story. A good way to encourage children to play the stories is to read the story *first and then dramatize it.*

(Contributed by Discovery Place Child Care Center)

BOOK OF THE WEEK

Children just don't always behave the way we'd like them to. The Thief River Falls public library recommends the following books on good and bad behavior:

Alexander, Martha. We Never Get To Do Anything. A little boy is as determined to go swimming as his mother is to prevent it until a rain storm puts an end to their battle of wills.

Berenstain, Stan. The Berenstain Bears Get in a Fight. The Berenstain cubs learn that sometimes even the best of friends don't get along.

Duke, Kate. Seven Froggies Went To School. Seven little frogs go to the school and learn some important lessons from Master Bullfrog.

(Contributed by the Northwest Regional Library.)

SNACKS FOR PRESCHOOLERS

Crawly Critter

1/2 banana
Cookie sprinkles
raisins, nuts or candy
licorice

Peel the banana and cut a few banana circle slices. Dip the slices in different kinds of cookie sprinkles. Lay the slices in a row and add raisin, nut or candy eyes and licorice feelers. This snack will look like a colorful caterpillar.

(Contributed by Discovery Place Child Care center)

PARENTING TIPS

Choosing Child Care

Choosing child care is a decision that every parent is faced with at some time or other. The decision of who to leave your child with may be one of the most difficult and most important decisions you have to make concerning your young child. You want your child to have the best possible care, but how can you tell what is "best?" And remember what is best for you and your child may not be best for someone else. Just as individual family values and experiences vary so will child care. You know your child best and will want to select someone who will meet his/her needs and have goals and values that are compatable with yours.

Whether you are leaving your child in someone else's care for an occasional hour or on a daily basis you will want to be concerned about some of the same issues. Will they keep your child safe and healthy? Will they provide nutritious meals and snacks? How many other children are being cared for? Do they have knowledge of what kids need at different ages?

Choosing child care for your child should not be taken lightly. As you leave your child in the care of someone else you are asking them (or expecting them) to do the parenting you cannot do while you are gone. What an important job they have! And what an important job you have — to select the "right" person.

Next week, more on choosing child care.

(Contributed by the Early Childhood Family Education department of School District 564.)

Bridal Registery
AUG. 19-
Susan Waale
Jeff Milender
SEPT. 30-
Sherri Erickson
Darren Holter
The Place For Scandinavian Gifts And Collectibles
Scandia House
214 N. LaBree Ave.
T. R. Falls, Mn
681-3013

NOTICE
DUE TO MATERNITY LEAVE
THE BARBER SHOP
In Back Of Putzy's Cafe
WILL BE CLOSED
AUGUST 1ST THRU AUGUST 30TH

THE FACTS OF LIFE INCLUDE THE FACTS ABOUT AIDS.

Anyone Can Get AIDS
Everyone Can Prevent It.

These days, knowing about the facts of life also means knowing about AIDS. Call the Minnesota AIDSLine at 1-800-248-AIDS for complete, private, and accurate information.

INTER-COUNTY NURSING SERVICE
681-5950
BOX 616, Thief River Falls

Planning Your Wedding?

Welcome Wagon can help you plan your wedding with tips and suggestions from a wide range of wedding professionals. All at no cost to you!

An Engagement Visit is easy to arrange. I'll bring useful ideas and gifts, plus cards you can redeem for more gifts at local businesses.

I'm as close as your phone and hope you'll call soon to arrange for a convenient visit.

Donnie Jensen
796-8883
Welcome Wagon.

Soupçon

By Sharon LaCoursiere

It's too hot to cook. Here are some main dish salads that you can put together in the cool morning and pull out of the fridge whenever you want to eat. Make them extra appetizing by placing on top of crispy cold lettuce or other greens right before serving.

Want a really easy dinner salad? Start with a packaged macaroni and cheese dinner and dress it up:

Party Salad

12 ounce package macaroni shells and cheese dinner
1/2 cup mayonnaise or salad dressing
1/2 cup chopped red pepper
1/2 cup celery
1/4 cup sliced green onions
3 bacon slices, cooked crisp and crumbled

Prepare macaroni and cheese dinner as directed on package. Add mayonnaise, peppers, celery and onions. Mix lightly and chill. If desired, add more mayonnaise before serving and top with bacon crumbles.

***

Put together a tempting seafood dish with lots of nutritious veggies:

Screwy Seafood Salad

1/2 cup mayonnaise or salad dressing
1/4 cup Italian salad dressing
1/4 cup parmesan cheese
2 cups (8 ounces) corkscrew noodles, cooked and drained
1 1/2 cup (8 ounces) imitation or real crab meat, cut in chunks
1 cup brocooli flowerets, slightly cooked
1 cup chopped green pepper
1/2 cup chopped tomato
1/4 cup green onion slices

Combine dressings and cheese and mix well. Add remaining ingredients and mix gently. Chill well.

***

Peanuts? You bet! This tangy salad will tempt those flagging appetites:

Curried Chicken Salad

2 cups cooked chicken, cut into cubes
1/2 cup celery, cut in diagonal slices
1/2 cup finely chopped green pepper
1/2 cup chopped peanuts
1 teaspoon grated onion
1/3 cup mayonnaise or salad dressing
2 tablespoons light cream
1 tablespoon cider vinegar
1 tablespoon chopped chutney
1 teaspoon curry powder

In large bowl stir together chicken, celery, green pepper, peanuts and onion.

In another bowl mix mayonnaise, cream, vinegar, chutney and curry powder. Add to chicken mixture and toss gently, but well. Chill several hours.

***

If you think salads aren't filling, try this one. It will stick to the ribs:

Mexican Rice Salad

9 hard cooked eggs, chopped
3 cups cooked rice
1/2 cup sliced green onions, including tops
1 cup sliced celery
1/4 cup chopped canned green chiles
1 cup grated cheddar cheese
1 cup sour cream
1 tablespoon lemon juice
1/4 cup picante sauce
2 teaspoons salt
1 teaspoon pepper
1 large fresh tomato, chopped

Combine eggs, rice, onions, celery, chilies and cheese in large bowl. In another bowl mix sour cream, lemon juice, picante sauce and seasonings. Pour over rice mixture, mix well and chill. When serving, garnish with chopped tomatoes.

***

IMPRESSIONS

BY BETH JOHNSON

I've been thinking of how ordinary our town of Thief River Falls is. Now, before some of you try to convince me that this is not so, I'll try to convince you that we really are an ordinary town.

When you walk down the streets of our town, look at all of the houses. Many of the houses in our town are just plain, ordinary houses. What makes them special is the way in which each family has taken care of the place they call home. Some homes look well tended, some do not. That's pretty ordinary. Some yards look well cared for, some do not. That's pretty ordinary.

A walk down the business streets of our town will show that we have the typical sort of businesses which one would expect in a town of our size. We have grocery stores, gas stations, clothing stores, furniture stores, specialty shops of various kinds, book stores, car washes, discount stores, appliance stores, catalog outlets, farm supply stores and drug stores, just to name a few. That's also pretty ordinary.

If you look for the service type of businesses in our town, you will once again find the normal sort of services which a town of our size can offer. We have an abundance of churches. We have a library, and a fire station. We have restaurants. We have police protection, and many other city run services. We have community organizations of all varieties which meet the varying needs of the residents of our town and the surrounding areas. We have a local newspaper. Our needs as a community are met in very ordinary ways.

If you are in need of health care, once again, our community offers ordinary ways in which our health care needs may be met. We have a hospital, and doctors and nurses. We have dentists and eye care professionals. Our community also has services in which your mental health needs may be met. We have facilities to help take care of the elderly among us. And, we have agencies to help with the raising of our children. Our physical and mental health needs are met in very ordinary ways in our town.

A look at the educational opportunities available in our town will show that the educational needs of our residents are met in a variety of ordinary ways.

I have come to appreciate the ordinariness of our town. We have ordinary sorts of problems in our town. We are not perfect.

Recently, I read in the news that children in one Middle East country were finally permitted to return to their classrooms after an absence of many months caused by the continuing war in their country. School had not been a safe place for the children to be. How wonderful it is to live in an ordinary town where our children can go to school in peace. Soon our children will be returning to classes after a summer vacation, not a war enforced break.

We have a freedom in our nation to express our opinions. The recent events in China remind us once again of how precious that freedom is. How nice it is to live in an ordinary town in which we are not censored as to what we read, or what we say, or what we view.

The large cities of our nation make me appreciate the ordinariness of our town of Thief River Falls. Certainly there are more advantages in a large city. There are definitely more choices! Yet, how nice it is to live in a town in which we do not need to constantly fear our fellow residents. In a city, you walk at night only if you really need to. Have you taken a walk in the evening recently? Isn't it nice to be greeted by others of your neighbors and friends also out enjoying the evening?

When you read the evening news and hear of the terrible things which are occurring all around the world, appreciate the ordinariness of our town. Somehow, I tend to think that our ordinariness is very extraordinary. We ought to be thankful for the ordinary lives we are blessed to be able to live here in this part of our world.

MN Health Dep't. Backs Guidelines On Measles Shots

Minnesota Department of Health (MDH) is supporting a national recommendation that all children be given a second measles shot before entering junior high or middle school.

Previously, it had been recommended that children be given a single measles vaccination at the age of 15 months — usually in the form of a combination vaccine for measles, mumps and rubella. The second measles shot should also include the same combination vaccine. The new recommendation was made recently by the American Academy of Pediatrics (AAP).

The new immunization guidelines were issued partly in response to recent increases in the measles rate nationally. Although the national rate has declined by more than 99 per cent since the vaccine was introduced in 1963, periodic outbreaks have been reported over the last eight years. There has also been a 435 per cent increase in the number of measles cases reported during the first six months of 1989, compared with the same period last year.

Officials believe that many of these measles cases are occurring in people who were properly immunized, but failed to respond to the vaccine. Other susceptible groups may include people who were immunized at 15 months but have since lost some of their immunity, people who were first immunized before 15 months of age, and people who were never immunized at all.

Minnesota has had 41 cases of measles since the beginning of the year. Of the 41 cases, only seven cases were preventable — one person who had been vaccinated before 12 months of age and six who had not been immunized.

Adolescence and young adulthood have been among the peak ages for measles during the recent outbreaks. AAP is recommending the second measles shot, as young people enter junior high or middle school, so they will be protected during the "high risk" years of junior high, high school and college. "Catch up" immunizations for students already attending junior or senior high school are not being routinely recommended.

In some areas of the country with recurrent outbreaks among unvaccinated preschoolers, AAP is also recommending lowering the initial vaccination to 12 months of age. That recommendation does not apply in Minnesota.

Twenty-eight of the Minnesota cases — nearly 70 per cent — have been reported in young people 10 to 20 years of age.

Although sometimes dismissed as a "harmless" childhood disease, measles can lead to severe complications — including ear infections and potentially brain-damaging encephalitis. In rare cases, the disease can even be fatal.

Dick Spyhalski, chief executive officer at Northwest Medical Center in Thief River Falls, received a More Progress award from the Thief River Falls chamber of commerce ambassadors. Northwest Medical Center is undergoing a $2.7 million improvement project which will mean several changes at the hospital. The improvements are being taken in stages so as not to entirely disrupt the hospital. Many of the improvements were made necessary by changes in technology. Other changes are designed to capitalize on the increasing need for outpatient service. Pictured from left are Dale Dillon, chamber ambassador, Dick Spyhalski, and J.J. Womack, chamber ambassador.

BSU Receives $32,400 For Use In Peat Research

Northwest Minnesota Initiative fund recently awarded Bemidji State university's center for environmental studies $32,400 for peat research.

According to Dr. Stephen Spigarelli, who directs the BSU program, the funds will be applied to research concerning chemical separation of peat into four or five water-soluble and non water-soluble fractions.

Drs. Gerald Morine, Fu-Hsian Chang and Kirk Manfredi are working with Spigarelli on the project. Visiting professor Zu-Yi Gu, who is on leave from East China Normal University of Shang-Hai, as well as several graduate and undergraduate students, are also assisting with the project.

The researchers will attempt to produce yeast from the water-soluble fractions, which will ultimately produce protein, and are looking at the possibility of producing liquid fertilizers as well. The non-water-soluble fractions will be applied to the production of waxes and waste treatment media. Residual solids from these fractions will possibly be used as fuels.

Research will be conducted at BSU's recently renovated science and math building, Sattgast Hall.

The Northwest Minnesota Initiative fund provides monies for projects that meet human service needs, enhance human resources, strengthen the economic base or diversify the economy. The fund is supported by a number of organizations, including the McKnight Foundation.

For more information concerning this research project, contact Dr. Stephen Spigarelli, Center for Environmental Studies, Sattgast Hall, Bemidji State University, 1500 Birchmont Drive NE, Bemidji, MN 56601-2699 (218-755-2910).

MPCA Assists In Clean-up Program For Waste Tires

Through its waste tire cleanup program, the Minnesota Pollution Control agency (MCPA) has been assisting various public agencies and other organizations in the cleanup of waste tires around the state.

MPCA has awarded grants to the Department of Natural Resources (DNR) and the Metropolitan Mosquito Control district (MMCD), and is working with the state's "Celebrate Minnesota 1990" program to help with the removal and processing of waste tires collected as a result of voluntary cleanup activities.

A $60,000 grant to the DNR's trails and waterways cleanup program in April will help that agency pay for the removal and processing of waste tires collected during cleanup of rivers, trails and other Minnesota scenic routes.

The MMCD received a $3,000 grant in June from the MPCA to help pay for the cleanup of waste tires that are promoting the breeding of disease-carrying mosquitoes.

The MPCA has been also working with the "Celebrate Minnesota 1990" program to provide financial assistance to communities and organizations that plan to collect waste tires during cleanup activities.

A total of four million waste tires have been cleaned up or are currently being cleaned up under the MPCA's waste tire program at 19 tire dumps in Minnesota. In the next year, the MPCA plans to begin cleanup actions at 30 additional tire dumps containing an estimated 1.3 million waste tires.

Given ideal conditions, 10 female fleas can multiply to more than 250,000 in just 30 days.

REINER. . .

Dora Vraa was a coffee guest on Saturday at the Inga Coan home and Dora visited at the Harold Holen home on Sunday.

Mrs. Richard Miller visited at the Galen and Jane Dahlen home on Saturday and at the Keith and LeeAnn Nelson home in Thief River Falls on Tuesday.

Dora Vraa enjoyed a telephone visit with her son, Curtis, one day last week.

Bob Miller visited at the Edgar Miller home one evening last week.

DR. ALLEN FANNIN
Licensed Consulting Psychologist
Individual Marriage & Family Therapy
Monday Appointments in Thief River Falls
101 8 WEST 2ND ST
THIEF RIVER FALLS 681-2802
KARLSTAD 436-2968

HYPNOSIS
STOP SMOKING
Permanent Weight Loss
Mon., Aug. 14th
BEST WESTERN INN TRF
Registration: 7-7:30 P.M.
Fee: $39.00
DIRECTIONAL CONSULTING INST.
(218) 385-3404
BRING A FRIEND GET A DISCOUNT!

GIVE US BOOKS GIVE US WINGS
1989 YEAR OF THE YOUNG READER

In celebration of 1989 as the year of the young reader, The Times is cooperating with the Thief River Falls public library in running this weekly column. Community people will tell about the book or books that were important to them as young persons. If you wish to share your impression of a favorite book, ask for a "Give Us Books, Give Us Wings" form at the library.

THE BOOK THAT GAVE ME WINGS

By

Chris Tveitbakk
8th Grade Student

"The Chronicles of Narnia"
by C. S. Lewis

The books that gave me wings were the "Chronicles of Narnia." This series of seven was important to me because when my dad was in the hospital our Parish Priest came and gave them to my dad to break the boredom of being laid up in the hospital. When he came home, he would read them to my brother and I before we went to sleep. He would explain each chapter to us and I learned a lot from these books. It will be a time I will never forget.

If you enjoy the writing of C.S. Lewis, the Thief River Falls Public Library recommends the following books by him:

"The Horse and His Boy";
"The Last Battle";
"The Lion, the Witch and the Wardrobe";
"The Magician's Nephew";
"Prince Caspian, The Return to Narnia";
"The Silver Chair."

For those and other books of interest, check your Thief River Falls Public Library and let books give you wings.

AUDIO CARE HEARING CENTER
2514 S. Wash. Grand Forks, N.D. 701-746-0501

• FREE Electronic Hearing Tests
• COMPLETE Hearing Aid Service

RICHARD WAKEFIELD LICENSED SPECIALIST

BRENDA HAUGEN LICENSED SPECIALIST

Riveraide Terrace-Thief River Falls	WED., Aug. 2	9 A.M.-4 P.M.
FOR MORE INFO CALL 681-7657		
Warren Senior Citizen Center	TUES., Aug. 15	9 A.M.-4 P.M.
Fosston Civic Center	FRI., Aug. 18	9 A.M.-4 P.M.
Newfolden Senior Citizen Center	MON., Aug. 21	10 A.M.-3 P.M.
Red Lake Falls, City Hall	WED., Aug 23	9 A.M.-4 P.M.
Greenbush Community Center	MON., Aug. 28	10 A.M.-3 P.M.

"We Care That You Hear"

Benefit From One Of Our Loans, No Matter What Shape Your House Is In.

If you've got so many home improvement projects you don't know what to do, you may be interested in The Great Minnesota Fix-up Fund.

We provide home improvement loans at below market interest rates to qualified homeowners. To qualify, your annual household income, after adjustments for household size, must be $27,000 or less - the lower your income, the lower your interest rate.

You can hire the contractors of your choice or do the eligible work yourself.

So give us a call about your improvement plans. Then, if the shoe fits, you can begin your projects without missing a step.

For more information, contact:

The Great Minnesota Fix-up Fund

FSLIC

First Federal Savings and Loan Association
BOX 613 • THIEF RIVER FALLS, MINNESOTA 56701

"WHERE THE SIGN FLASHES TIME AND TEMPERATURE TWENTY FOUR HOURS A DAY"
BRANCH OFFICES AT RED LAKE FALLS — ROSEAU — WARROAD

OBITUARIES

Henry Holte, 45

Funeral services for Henry Holte, 45, who died Wednesday at Northwest Medical center in Thief River Falls, were conducted Friday at 2 p.m. at Zion Lutheran church in Thief River Falls with Rev. Richard Larson, Rev. Roger Hanson and Rev. C. L. Kalmoe officiating. Interment was in Greenwood cemetery.

Active casketbearers were Bruce Aalgard, Donald Balmer, Duane Dicken, Dale Rokke, Vernon Treat and Nathan "Cactus" Warner. Honorary casketbearers were his friends from basketball and the Northwest Medical Center staff.

Organist was Jerry Joringdal and vocalist was Van Swanson. Green Funeral home was in charge of arrangements.

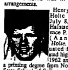

Henry Oliver Holte was born July 8, 1944, in Halstad to Clarence P. and Tilda (Aanenson) Holte. He graduated from Halstad high school in 1962 and received a printing degree from North Dakota State School of Science at Wahpeton in 1964. In 1967 he received a bachelor of science degree in physical education and health with a minor in art at Valley City State college in Valley City, ND.

Henry taught school for one year at Brown's Valley, then moved to Lino Lakes where he worked at a rehabilitation center for emotionally disturbed children. In October of 1969 he moved to Thief River Falls and has been employed at Northwest Medical center as a recreational therapist for mentally ill patients.

On July 9, 1965, he married Carole Lovas at Ada. He married Eldonna Sunsdahl Ulrich at Zion Lutheran church in Thief River Falls Oct. 16, 1976 and they have since made their home in Thief River Falls.

Henry was involved with the Jaycees, Fellowship of Christian Athletes, the scouting program where he was a Cub Scout den leader, United Way and American Cancer Society daffodil days promotion. He was a member of the Minnesota and National Therapeutic Recreation associations, an active member of Zion Lutheran church, member of the church council and property board and a Sunday school teacher. He served on the Pennington county advisory committee for the mentally ill and was coordinator of the community support program Help.

Survivors include his wife, Eldonna; one son, Matthew Henry Holte of Biwabik; three step-daughters, Jacqueline Ulrich of Grand Rapids, MI, Mrs. Stephen (Rebecca) Bendickson of Fargo, ND, and Susan Ulrich of Thief River Falls; three brothers, Fernald of Moorhead, Orion of Fargo, ND and Alden "Al" of Devils Lake, ND; one sister, Mrs. Curt (Verne) Melberg of Woodbury; four nieces and seven nephews.

He was preceded in death by his parents.

Ella Poole, 76

Mass of Christian Burial for Ella Poole, 76, who died Thursday morning at her home in Thief River Falls, were conducted Saturday at 10 a.m. at Belmont Funeral Home chapel in Thief River Falls.

Rev. Stanley Bourassa officiated and the St. Bernard's Resurrection choir, accompanied by Nicole Brang, served as leaders of song. Mrs. Poole's grandsons served as active and honorary casketbearers.

Active bearers were James, Corey, Jeff and Brett Poole, Jerry and Jason Aasand. Honorary bearers were Steve, Bobby, Nick, Ryan, Joey and Brandon Poole, Terry, Chipper and Robert Aasand. Interment was in St. Bernard's cemetery and Belmont Funeral Home was in charge of arrangements.

Ella Brew was born July 10, 1913, in Drayton, ND. to William and Mabel (Soderfelt) Brew. She attended school in Drayton and on Aug. 10, 1934, married Elmer Poole in Drayton. They lived in Drayton until 1941 when they moved to Strathcona. In 1946 they moved to Thief River Falls where she lived the remainder of her life.

She is survived by eight sons, Munro, Pat, Larry and Bill of Thief River Falls, Joe of Anoka, Mike of Willmar, Jack and Tony of Green Bay, WI; two daughters, Mrs. Les (Liz) Aasand of Grafton, ND and Muriel of Thief River Falls; 25 grandchildren, four great-grandchildren; six sisters, Mrs. George "Mart" (Maude) Erhardt, Los Angeles, CA, Mrs. Bob (Dolly) Elliot, Riverton, WY; Mrs Howard (Verna) Mack, Granite Falls; Mabel Olson, Drayton, ND; Vivian Carlson, Cass Lake; and Violet Poole, Alexandria.

She was preceded in death by her husband Elmer on Aug 10, 1985, her parents and one brother.

Lawrence Raymond, 76

Funeral services for Lawrence E. Raymond, 76, were held this morning at the Cathedral of the Immaculate Conception in Crookston with Rev. Mike Foltz presiding. He died Thursday morning at Riverview Hospital in Crookston. Interment is in the Calvary cemetery at Crookston.

Lawrence Raymond was born at Mentor April 18, 1913, to Emil and Beatrice (Fathergill) Raymond, baptized and confirmed in the Catholic faith and attended school at Mentor.

For several years he was employed on area farms. On Dec. 30, 1940, he was united in marriage to Alice M. Beauchane at St. Anne's Catholic church in Crookston. From the early 1940's until his retirement in 1978, he was employed by the Northern Pacific (later the Burlington Northern) railroad. From 1967 until 1985 Lawrence and Alice made their home in Red Lake Falls before returning to Crookston. Lawrence was a member of the Cathedral parish at Crookston and Crookston Eagles Aerie 873.

Survivors include his wife, Alice, a daughter, Joyce Gudvangen of Plummer; three grandchildren, Samantha, Thomas and Erik; four brothers, Robert of Seattle, WA, Stanley, Daril and Marlyn, all of Crookston, three sisters, Ione Kneip of Dilworth, Grace Chappuis and Lola Williamson of Crookston; and several nieces and nephews.

He was preceded in death by his parents, a brother, Ernest, a sister, Irene Berry; and infant brothers Arthur and Dean.

Three County 4-H Members Serve As Ambassadors

(Continued from Page 1)

Paul is the son of Curtis and Marlene Johnson and has been active in showing livestock and exhibiting in the natural science areas. In school he is active in football, hockey and track, has been a class officer and is on the student senate. He also participates in concert, marching, pep and jazz bands. Paul is currently vice president of the county 4-H leaders council and president of the Happy Acres 4-H club.

Mike is the son of Richard and Sharon Jorde and has been involved in many activities in and out of school. He is co-editor of the Lincoln high school yearbook and a member of the Prowler swim team. 4-H club work has been a big part of his life. He is currently secretary of the 4-H leaders council and a member of many committees. In 1988 he participated in the Minnesota state 4-H arts-in for nine days during the state fair.

Heather is the daughter of Myles and Susan Olson and has been involved in 4-H club work for seven years. She is a junior leader, county ambassador and reporter for her club. She is also involved in public speaking and will attend the National 4-H conference next spring.

Her school activities include student senate, Prowler Press reporter, concert choir, cheerleading and speech. She also is involved with Project 4 Teens and Key club.

Red Lake River Weed Harvesting Is Considered

(Continued from Page 1)

beach is a safety hazard

"...The suggestion was made that the city council consider hiring R & J Aquatic Weed Control firm to mechanically harvest weeds, and that this be done in August—perhaps as early as August 10th to the 15th. The claimed advantage of doing this yet in the fall is that the vegetation would not be as great next summer."

It was also mentioned, according to Wigness, that if individual property owners want to be included as part of the amended permit process, that a public meeting could be called to inform property owners along the river of this possibility. The cost would be $115 per hour and interested property owners would be asked to sign up for this service if they wish to participate. (Such participation will be discussed at Thursday evening's meeting.)

According to Wigness' letter, submerged vegetation in front of a property owner's residence and/or shoreline can be removed without a permit. This is limited to 2,500 square feet.

It was also noted that if there are areas along the river where the weed harvester can unload rather than making trips back and forth to a single dump site that more time could be spent on actual weed removal, thereby reducing costs to property owners.

Local Doctor Is Reprimanded By Medical Board

(Continued from Page 1)

recruitment of Dr. Patterson as an orthopedic surgeon for the Thief River Falls community, we became aware of the allegations regarding his possible unusual recommendations for treating orthopedic pain problems which had failed to respond to all of the conventional methods of treatment and therapy. These allegations and his professional credentials were openly discussed with Dr. Patterson and with many other competent clinical references who were well acquainted with Dr Patterson and his medical knowledge, practice and treatment results. Through the hospital's medical staff credentialing process, we assured ourselves that Dr. Patterson would bring a very competent and needed service to the community.

"In the past ten months of his association with the hospital, clinic and community, Dr. Patterson has proven to be a competent conservative surgeon. Northwest Medical Center and the Falls Clinic physicians have every confidence in Dr. Patterson's clinical skills and professional competence.

"The concern of the Board of Medical Examiners regarding prayer with patients is difficult to evaluate. We feel that if penalties were to be assessed for praying with patients that a great many physicians could be cited for this infraction."

Dr. Patterson received his pre-medical education in Duluth and Medical training in Minneapolis, receiving his MD degree in 1958. He served as a flight surgeon for the United States Air Force, 1959 through 1963. He served his chief residency in orthopedic surgery at the University of Minnesota medical school from 1963 to 1967, held a full time position as instructor in orthopedic surgery at the medical school for two years and has been in private practice since 1969.

Dr. Patterson did not wish to comment at this time.

Four Youths Face Charges Following Vandalism Spree

(Continued from Page 1)

following day. Police discovered that after the fight, three youths, two age 17 and one age 15, went on the vandalism spree. After one of the youths was caught by police, the two youths went to the east side of town where another 15-year-old youth joined them in a continuation of the vandalism spree.

Complaints continued to come in to the police department. Police Investigator Dennis Kiesow said Monday morning, that police had received reports of 11 tires slit, a boat cover slit, and a busted fence. He estimated the total damage at over $2,000. The incidents that were reported on the east side of town took place in the areas of Conley avenue, St. Paul, Markley and Kendall.

Kiesow could not offer an explanation for the youths' actions, but said all had been drinking. Three of the youths face assault and aggravated criminal damage to property charges and one faces a charge of aggravated criminal damage to property.

Two Area Men Injured Wed. In Accident

Thursday evening a two car accident sent two area men to the hospital. According to the Minnesota state patrol in Thief River Falls, at 7:20 p.m. Thursday they received a report of an accident just north of Plummer at the intersection of county road one and Highway 59.

William Wright of Plummer and James Haviland of Thief River Falls were taken to Northwest Medical center for treatment of injuries following the accident. Haviland was treated and released and Wright was held overnight for observation, according to a hospital spokesperson.

The accident took place at the intersection of county road one and highway 59 just north of Plummer. Wright, who was driving a 1969 AMC, was traveling east on county road one, and Haviland, who was driving a 1980 Chrysler, was traveling north on highway 59. Both vehicles were totaled in the accident.

According to the spokesman for the highway patrol, charges are pending against Wright.

Travel Writers To Visit Here On Three-State Tour

Travel writers from "Home and Away," the AAA regional magazine; "Western Living," published in Canada, and the Grand Forks Herald will visit Thief River Falls Tuesday as part of a cooperative effort involving the Minnesota, North Dakota and Manitoba offices of tourism.

Accompanying the group will be Steve Markusen, regional manager of the Minnesota office of tourism and Tracey Potter of the North Dakota office of tourism.

The group will stay at the Best Western Inn, visit Arctco, Inc., the Pennington Pioneer Village and Agassiz National Wildlife refuge. On Wednesday they will leave Thief River Falls for Red Lake Falls, the Village of the Smoky Hills and a dinner cruise at Detroit Lakes. They will then move on to Fargo-Moorhead, Grand Forks, ND and other North Dakota towns before completing the tour in Winnipeg, Man., Canada.

While in Thief River Falls they will be hosted by the convention and visitors bureau of the chamber of commerce.

REINER...

Ivn Wells attended a luncheon at Lon's on Wednesday with a group of former classmates and later Jim and Ivn Wells visited briefly at the Emma Erickson home.

Mr and Mrs. Edgar Miller visited Sunday evening at the Jack Miller home. Happy birthday to Jack Miller who celebrated his birthday July 30th.

Mr and Mrs. Alvin Nordvold left Saturday for their home in Zumbrota after spending 10 days visiting Mrs. Nordvold's sisters, Selma Anderson and Inga Coan and their families and also at the Eddie Hansen home at Fosston and their family Dorothy Miller and Sandy Miller, Jaclyn and Kari enjoyed dinner with Lil and Al on Tuesday and Dorothy and Inga Coan visited and enjoyed dinner with them on Thursday.

Congratulations to Mr. and Mrs. Melvin Wilkens who celebrated their 50th wedding anniversary on Saturday, July 29th, at Grygla!

Mrs. Richard Miller, Mr. and Mrs. Wayne Olson and Mr and Mrs. Gil Baker were among those who brought anniversary greetings to Mr and Mrs Melvin Wilkens on Saturday. We all wish you many more years together.

Mr and Mrs. Palmer Holte and Mrs. Sam Brattell visited at the Richard Miller home Friday evening.

Mrs. Edgar Miller was a dinner guest on Wednesday at the Gary and Mari Lou Anderson home.

GULLY...

Mr and Mrs. Luverne Sollen and family of Buffalo spent Friday to Sunday with Mildred Sollen. Eldon Sollen of Tucson, AZ spent Thursday to Tuesday with his mother too. They all came for the 60th wedding anniversary for Otto and Alma Sollen.

Mrs. Darlene Johnson and daughter April from Monroe, MI came on Tuesday to spend a week at her parents home, the Floyd Bergs.

Study Shows Women Are Critical To Farm Operations

A University of Minnesota study has found that women play a critical role in successful farm operations — something that won't surprise many Minnesotans, according to Rep. Wally Sparby of Thief River Falls.

"I've always thought the definition of a family farm is one that stays in the family, and one that's operated by family members," Rep Sparby said.

A summary of the study was published through the Commission on the Economic Status of Women and Minnesota Agri-Women.

The study's findings were that women play an integral role in the day-to-day operation of family farms across the state and share decision-making responsibilities with their husbands.

"As this study shows, women on Minnesota farms are responsible for much more than just housekeeping chores," Rep. Sparby said. "Seventy-five per cent of Minnesota farm women take care of farm animals and 40 per cent do that job as a regular farm duty."

Seventy-two per cent of the women surveyed also harvest crops and 86 per cent of farm women do all the record keeping.

Minnesota farm women are involved in farm management discussions and decisions including who will take an off-farm job, whether to buy or sell land, whether to borrow money, which farm bills to pay and how to do record keeping. In most cases, such farm decisions are made jointly between the husband and the wife, according to the study. If the husband made the final decision, it was usually only after first discussing it with his wife.

"Farming is not a male-dominated way of life," Rep Sparby said. "Clearly women needed to help with farm duties, and their opinions on farm decisions are also valued as active farm partners."

Most of the farm women surveyed — 89 per cent — said they felt they had about the right amount of responsibility. Only two per cent felt they had too much decision-making responsibility.

The study also found that 46 per cent of Minnesota farm women are employed off the farm. In cases where only one spouse works away from the farm, it's twice as likely to be the wife who goes as the husband. In almost 60 per cent of all farm households, at least one farm spouse is employed with an off-farm job.

"Having one of the family partners working off the farm is a phenomenon of the 1980s," Rep. Sparby said. "Almost 40 per cent of farm women have taken off-the-farm jobs only in the past five years. I think that says a lot about the stability of the rural income in Minnesota. Forty-two per cent of the women surveyed said they have taken on those extra jobs to help provide basic family necessities."

The study said the economic difficulties that many farmers have faced over the past 10 years has greatly influenced the satisfaction level many farm women have about their lives. Although many say they are very satisfied, they registered dissatisfaction in two main areas: their amount of leisure time and their financial situation.

"The stresses of farm life have increased dramatically over the past 20 years, and the study clearly detected that both farm women and men are feeling those strains," Rep. Sparby said. "It is significant, though, that farming has become a partnership where men and women are sharing equal roles in the outcome of the operation."

AGDER

ELLA OVERUM
VALLEY HOME, T. R. F.
681-3368

Mrs. Ray Barth attended the bridal shower given in honor of her granddaughter Janet Oscarson, at St. Joseph Catholic church in Red Lake Falls Sunday afternoon, July 30th.

Bernice Knutson visited Monday afternoon with Lena Moistad at her apartment in Thief River Falls.

Mrs. Jean Nelson and Ragna Anderson attended the outdoor services, "Fun In The Sun," at Middle River Sunday afternoon, July 29th.

Allie Witt and Arnold Nordahl were Saturday evening supper guests at Jean Nelson's apartment in Thief River Falls.

Doris Kaushagen and Jean Nelson called on Amanda Russell at the Valley Home in Thief River Falls Friday afternoon.

Mr and Mrs. Edwin Anderson spent the weekend of July 23rd at the Charles Anderson home at Alexandria.

Mrs. Carl Berggren and Ella Overum were brief callers Thursday afternoon at the Myrtle Solberg and Bernice Trochmann home.

Mr and Mrs. Edwin Anderson attended the outdoor wedding of their granddaughter Laurie Norum, and James Snively at Bemidji Saturday afternoon, July 29th. They were overnight guests at the Don Norum's and returned home Sunday.

Mrs. Ray Barth, Mrs. Leslie Nelson and Sheryl Eckstein went blueberry picking Tuesday, July 25th.

Mr and Mrs. Edwin Anderson were among those who attended the 50th wedding anniversary of Mr and Mrs. Robert Nyvoll at the Nazareth Lutheran church in Holt Sunday afternoon, July 23rd.

Mr and Mrs. Jarvis Torgerson left Friday on a weekend trip that took them to Virginia where they visited and were overnight guests at the home of her sister and brother-in-law, Mr. and Mrs. Roy Hokkanen. Saturday they attended the blueberry festival at Ely. The Torgersons took in the Greek festival at Duluth and while there, they visited and were overnight guests at the Si and Merlin Heath home before returning home Sunday evening, July 30th.

Mmes. Randy Gundy and Larry Gundy of Holt were overnight guests Wednesday evening at the Jarvis Torgerson home. They came up to attend the funeral of their uncle, Leo Longtin at the St. Joseph's Catholic church at Red Lake Falls Thursday afternoon July 27th.

Mrs. Bruce Williams of Thief River Falls spent Monday, July 31st at the Jarvis Torgerson home. Mrs. Larry Gustafson also visited there the same afternoon.

Friday evening the Norris and Lowell Trochmann's presented a concert at the Coffee House at Crookston.

Lynette Wold of Grand Forks arrived Saturday and was an overnight guest at the home of her parents, the Rueben Wold's. Sunday she, together with Rueben and Lenore Wold, Bob and Patti Wold, and Rick Wold, enjoyed a barbecue dinner at the Lonnie and Janice Nyflot home in Thief River Falls, in honor of Lenore's birthday. Cake and ice cream were served in the afternoon for the occasion.

HEALTH INSURANCE to help pay hospital-surgical bills
CALL: Don Ozaslow, Corner 3rd & Main, Phone 681 5579
State Farm Mutual Automobile Insurance Company, Home Office: Bloomington, IL

Dear Friends,

We at Belmont Funeral Home welcome your inquiry about our funeral services or merchandise, whether by phone or personal visit. Realizing that many people lack personal experience in making funeral arrangements, we will graciously respond to whatever questions you may have about funeral service prices and options.

Respectfully,

Belmont Funeral Home
LARRY R. BELMONT

EVENING TELEVISION SCHEDULE

Monday, August 7—

	KXJB-4	WDAZ-8	KBRR-10	KGFE-2	KTHI-11	WTBS-9
6:00 / 6:30	News / Wheel of Fortune	News / Entertainment Tonight	Cosby Show / Leave It To Beaver	MacNeil Lehrer	[illegible]	Andy Griffith
7:00 / 7:30	Kate & Allie / Heartland	Matlock	[illegible]	Evening At [illegible]	[illegible]	[illegible]
8:00 / 8:30	[illegible] / Designing Women	[illegible]	Tender Is The Night Pt. 1	[illegible]	[illegible]	
9:00 / 9:30	Newhart / Doctor Doctor			[illegible]		
10:00 / 10:30	News / Cheers	News / Nightline	Batman / Heaven Live O	[illegible] / Yes Minister	News / [illegible]	Baseball
11:00 / 11:30	[illegible] Show	Arsenio Hall	[illegible]	[illegible]	[illegible]	

Tuesday, August 8

	KXJB-4	WDAZ-8	KBRR-10	KGFE-2	KTHI-11	WTBS-9
6:00 / 6:30	News / Wheel of Fortune	News / Entertainment Tonight	Cosby Show / Leave It To Beaver	MacNeil Lehrer	News / [illegible]	Andy Griffith
7:00 / 7:30	[illegible] Playhouse	Who's The Boss / Wonder Years	Hart To Hart	Nova	[illegible]	[illegible]
8:00 / 8:30	[illegible]	[illegible] / Coach	Tender Is The Night Pt. 2	[illegible]	[illegible]	
9:00 / 9:30		Thirtysomething		[illegible]	[illegible]	
10:00 / 10:30	News / Cheers	News / Nightline	Batman / Heaven Live O	[illegible] / Yes Prime Minister	News / [illegible]	Baseball
11:00 / 11:30	[illegible]	Arsenio Hall	[illegible]	[illegible]	[illegible]	

Wednesday, August 9

	KXJB-4	WDAZ-8	KBRR-10	KGFE-2	KTHI-11	WTBS-9
6:00 / 6:30	News / Wheel of Fortune	News / Entertainment Tonight	Cosby Show / Leave It To Beaver	MacNeil Lehrer	News / [illegible]	Andy Griffith
7:00 / 7:30	Hat Time On Planet Earth	Growing Pains / Head of the Class	Hart To Hart	National Audubon Special	[illegible]	MASH
8:00 / 8:30	Jake & The Fatman	Hooperman / Robert Guillaume	Tender Is The Night Pt. 3	[illegible]	[illegible]	
9:00 / 9:30	Wiseguy	China Beach			[illegible]	
10:00 / 10:30	News / Cheers	News / Nightline	Batman / Heaven Live O	[illegible] / Yes Prime Minister	News / [illegible]	Baseball
11:00 / 11:30	[illegible] Show	Arsenio Hall	[illegible]	[illegible]	[illegible]	

MARKETS

as of Friday, August 4

(This listing of market prices is the most current available. It is intended to indicate price trends and provide a record for the future. Actual prices paid for commodities may vary.)

Spring Wheat	3.66
December	3.75
Winter Wheat	3.61
Durum	3.75
Top Malting Barley	3.25
Feed Barley	1.72
Top Milling Oats	1.33
Ordinary Oats	1.13
Oil Sunflowers	0.08
Oil Sunflowers New Crop	8.68
Corn	2.03
Rye	1.30
Flax	6.20
Soybeans	5.38
New Crop Soybeans	5.15
Buckwheat	12.50
Confectionary Sunflowers	20.00
New Crop Confectionary Sunflowers	13.50
Canola	9.00
Pic Bid	106%

THE TIMES Thief River Falls

Published semi-weekly, Mondays and Wednesdays, at 324 North Main Avenue, Thief River Falls, Minnesota 56701

The Times is the official newspaper for Pennington County, Cities of Thief River Falls, Goodridge and St. Hilaire, School District of Thief River Falls 564, Newfolden 441, and Goodridge 561.

The Times shall not be liable for slight changes or typographical errors that do not lessen the value of an advertisement. The Times' liability for other errors or omissions in connection with an advertisement is strictly limited to publication of the advertisement in any subsequent issue or the refund of any monies paid for the advertisement.

JOHN P. MATTSON, Publisher
MARVIN LUNDIN, Editor
MIKE LUNDGREN, Sports Editor
DAVID HILL, Associate Editor
DONNA MYHRER, News Reporter
KEN KOHLER, Advertising Manager
MARY ANN LOFBERG, Production Supervisor

Telephone (218) 681-4450
News Department
Display Advertising
Classified Advertising
Commercial Printing

SUBSCRIPTION RATES
Pennington, Red Lake, Marshall, Polk and Clearwater Counties $20.00 Per Year
All Other Addresses With 561 Zip Code $22.00 Per Year
Elsewhere in the U.S.A. $30.00 Per Year
All Men and Women in the U.S. Armed Forces $22.00 Per Year
Student Rate 9 Months $20.00

MAILING ADDRESS
Postmaster: Address Changes To Thief River Falls Times Box 100 Thief River Falls, MN 56701

Second Class Postage Paid At Thief River Falls, Minnesota 56701

USPS 627-360
ISSN 0750-3883

TIMES Around The Region

by Donna Myhrer

Community Plans To Raise Funds To Keep Business

Grygla — The Grygla Area Development Corporation has recently announced plans to raise $75,000 to furnish a building for Machinewell, Inc., a Grygla based manufacturing company. Due to expanding business, the company, which manufactures metal parts, has proposed to move the business unless a suitable location can be found locally. So far, contributions have reached the $40,000 mark. (Grygla Eagle)

City Gets Help From Interns

Grafton, ND — The city of Grafton is looking forward to benefiting from the knowledge and enthusiasm of university students in a proposed rural internship program. The students would volunteer to work in non-profit organizations and government offices and would be involved in budget planning, tax analysis, city planning and grant writing. (Graft Record)

Plans Underway For "Charlotte's Web"

Middle River — The cast has been selected and rehearsals have begun for the next Middle River Community Theatre production, "Charlotte's Web." The play is based on the book by E. B. White and will be directed by Barb Geer. Performances will be August 10-13 in the school cafeteria in Middle River. (New River Record)

How To Sue The Wicked Old Witch?

Baudette — What if...your average fairy tale character sued for alleged malfeasance? That was the theme of a children's play staged in Baudette recently. A cast of 21 ran through a series of courtroom vignettes based on possible lawsuits by characters like Cinderella, the Three Pigs and a wicked witch. Janice Kempenich and Marti Edwards directed the play. (Baudette Region)

Little Girls, Dolls Have Coffee Party

Grafton, ND — When Sara Nilson invited her friends to her grandmother's home for a doll coffee party, they all dressed in "olden dress" and hats and carried a favorite doll. They "coffee-ed" and visited and had a Barbie doll cake. Then suddenly Mother Goose (Barbara Bracken) appeared to judge the dolls as cutest, most lovable, ethnic, glamorous, etc. Each doll received a ribbon in a special category. Then Mother Goose shared several rhymes with the girls. (Grafton Record)

Stephen Youth To "Taste The Future"

Stephen — Students in Stephen will have an opportunity to "Taste the Future" at a seminar August 21-23 as they learn about decision-making, values, job interviews and peer pressure. The workshop will feature talking to Abe Lincoln, communicating without words and surviving a winter storm. (Messenger)

Crookston Youth To Visit USSR

Crookston — Two students, Darby Miller and Kevin Ramberg, from Crookston joined the group of 20 Minnesota 4-H'ers to leave for the Soviet Union this week as part of a cultural exchange. The two will spend a few days in Moscow for orientation and then stay in the homes of children who are members of the Central Pioneer Palace and also visit a camp to meet delegates of at least two other nations. (Crookston Daily Times)

Valley Animal Hospital recently expanded into a new location at 1906 East Greenwood in Thief River Falls. Bruce W. Pierce, D.V.M., has an office in Thief River Falls and Crookston. He spends approximately half of his time in Thief River Falls. Pierce works only on family pets. He also has boarding facilities and a small pet shop. The new office has doubled his available space. Valley Animal Hospital has five employees. The phone number for Valley Animal Hospital in Thief River Falls is 681-6511. Thief River Falls chamber of commerce ambassadors recently visited Dr. Pierce at Valley Animal Hospital to present him with a Mora Progress award. Pictured from left are Orin Green, chamber ambassador, Dr. Pierce and Ron Winter, chamber ambassador.

COMMUNITY CALENDAR

To have events listed on the Community Calendar, mail or bring them to the Thief River Falls Times office by 5 p.m. on Tuesday for the Wednesday edition or 5 p.m. on Friday for the Monday edition.

NO TELEPHONE ITEMS ACCEPTED.

Monday, August 7

8 a.m. to 12 noon Community Service center at 1004 S. Tindolph, TRF, will be open.

1 p.m. Friendship club meeting at the Heritage center, TRF.

7 to 8:30 p.m. Overeaters Anonymous meeting at Redeemer Lutheran church library, TRF.

7 p.m. TOPS meeting at the Odd Fellows hall, TRF.

7 p.m. Quit Smoking clinic at Northwest Medical center chapel, TRF.

7:30 p.m. Adult Children of Alcoholics meeting at the Crossroads center, TRF.

8 p.m. Eagles auxiliary meeting at the Eagles club, TRF.

8 p.m. Alateen meeting at Northwest Medical center (Room 113), TRF.

Tuesday, August 8

6 a.m. Kiwanis meeting at the Best Western, TRF.

9:30 a.m. Golden Kiwanis meeting at the Best Western, TRF.

12:15 p.m. Weight Watchers meeting at the TRF armory.

6 to 8:30 p.m. Retreat for Zion Church Women at Zion Lutheran church, TRF.

6:15 p.m. Weight Watchers meeting at the TRF armory.

7 p.m. TOPS meeting at the Gunderson court community room, TRF.

7 to 9 p.m. Vietnam Veterans support group meeting at the Crossroads center, TRF.

7 p.m. Quit Smoking clinic at Northwest Medical center chapel, TRF.

8 p.m. Al-Anon Family group meeting at the Northwest Medical center (Room 113), TRF.

8 p.m. Alpha group Alcoholics Anonymous meeting at Northwest Medical center (north conference room), TRF.

Wednesday, August 9

9 a.m. Insurance Advocate will be at the Heritage center, TRF.

12 noon TRF Lions club meeting at the Legion club.

1 p.m. Senior circle at the Heritage center, TRF.

6 p.m. Moonlighters Lioness club meeting at the Elks club, TRF.

7 p.m. Quit Smoking clinic at Northwest Medical center chapel, TRF.

Thursday, August 10

7 p.m. Quit Smoking clinic at Northwest Medical center chapel, TRF.

8 p.m. Odd Fellows and Rebekahs meeting at the Odd Fellows hall, TRF.

8 p.m. Welcome group Alcoholics Anonymous meeting at the TRF city auditorium.

Friday, August 11

2 p.m. Happy Seniors meeting at the Heritage center, TRF.

5:30 to 8 p.m. Fish fry at the VFW club, TRF.

8 p.m. Alpha group Alcoholics Anonymouse meeting at the Northwest Medical center (north conference room), TRF.

Sunday, August 13

2 to 5 p.m. Open house family reunion at Melvin Torkelson farm, rural TRF.

Monday, August 14

8 a.m. to 12 noon Community Service center at 1004 S. Tindolph, TRF, will be open.

1 p.m. Council on Aging meeting at the Heritage center, TRF.

7 to 8:30 p.m. Overeaters Anonymous meeting at Redeemer Lutheran church library, TRF.

7 p.m. TOPS meeting at the Odd Fellows hall, TRF.

7:30 p.m. Adult Children of Alcoholics meeting at the Crossroads center, TRF.

8 p.m. VFW auxiliary meeting at the VFW clubrooms, TRF.

8 p.m. Alateen meeting at Northwest Medical center, TRF.

Tuesday, August 15

6 a.m. Kiwanis meeting at the Best Western, TRF.

9 a.m. Social Security representative will be at the Heritage center, TRF.

9:30 a.m. Golden Kiwanis meeting at the Best Western, TRF.

12:15 p.m. Weight Watchers meeting at the TRF armory.

6:15 p.m. Weight Watchers meeting at the TRF armory.

7 p.m. TOPS meeting at the Gunderson court community room, TRF.

8 p.m. Al-Anon Family group meeting at the Northwest Medical center (Room 113), TRF.

8 p.m. Alpha group Alcoholics Anonymous meeting at Northwest Medical center (north conference room), TRF.

STAR

MAYME JOHNSON, GOODRIDGE 378-4333

Mr and Mrs. Vernon Iverson attended a benefit party for Bonnie Bengston on Sunday held at Meadowbrooke.

Jean Johnson, Jessica, Michelle and Monica, and Mayme Johnson were visitors and lunch guests at the Bruce Bjerklie home on Monday afternoon. Mrs. Swen Sjulestad also wished Jean a happy belated birthday.

Company on Wednesday at the Vernon Iverson home were Bobbie Johnsrud, Clarence Hansen, Jeremy Haugen, Hanford Reisland and Jim Olson.

Jean Johnson, Michelle, Monica and Jessica were supper guests at the Clarence Johnson home on Monday evening.

Thursday evening Mr. and Mrs. Vernon Iverson attended a retirement party and supper for Vernon Wold of Gully held at the Third Base in Brooks.

Jim Johnson was a caller at the Clarence Johnson home on Monday evening.

Saturday evening Mr and Mrs. Vernon Iverson attended the 50th anniversary for Mr and Mrs Casmir Radniecki held at the Community center in Oklee.

Sunday Mrs. Norman Adams, Jami and Darin went to Detroit Lakes to visit with Jodi Adams and they also visited with Mr and Mrs. Bob Mislavic and boys also in Detroit Lakes.

Company during the day last Monday at the Vernon Iverson home were Louie Tveitbakk of Clearbrook, Leslie Iverson, and Anna Kriel.

Mr. and Mrs. Alfred Iverson were visitors at the Vincent Lundeen home on Sunday evening. Later that evening Mr. and Mrs. Alfred Iverson visited at the Art Gustafson home.

Tuesday Mrs. Vernon Iverson and granddaughter, Jill Radniecki, were visitors at the Robert Parnow home.

Mr and Mrs. Obert Hovet were visitors at the Vernon Iverson home on Wednesday evening.

Last Monday Mrs. Tim Radniecki and Jill of rural Oklee were visitors at the Vernon Iverson home. Jill Radniecki remained at her grandparents' home to spend a few days.

Visitors and coffee guests at the Anna Kriel home on Monday afternoon were Mr and Mrs. Vernon Iverson.

Melinda Kotrba spent the afternoon on Friday visiting with Dustin Kotrba.

Mrs. Kevin Tharaldson and family were visitors and coffee guests at the David Sjulestad home late Wednesday afternoon.

Thursday evening those who attended a family gathering at the Oakland Park in Thief River Falls were Mr and Mrs Eddy Stucy, Mr and Mrs. George Cullen and Mary of Gallup, NM, Mr and Mrs Joseph Cullen and Rose of Surprise, AZ, and several other relatives and friends.

Mr and Mrs. Vincent Lundeen, Robbie and Katie were visitors at the Gary Johnson home on Thursday evening.

Ruth Kotrba was a visitor during the week at the Ronnie Kotrba home.

Sunday forenoon Norman Rude of Gonvick and Howard Sjulestad and Ricky were visitors at the David Sjulestad home.

Supper guests on Saturday evening at the Clarence Johnson home were Denise Naeseth of Thief River Falls, Bob Johnson of Anoka and Jean Johnson, Jessica, Michelle and Monica.

Last week Mrs Swen Sjulestad and Mrs. Bruce Bjerklie, Chris, Jami and Bryan were visitors and coffee guests at the Ronnie Kotrba home.

Friday evening Albert Johnson and Mr. and Mrs. Robert Parnow were visitors and coffee guests at the Gary Johnson home.

Mrs. Eddy Stucy and Mrs. Tom Cullen were visitors at the Warren Seaverson home in Thief River Falls on Sunday afternoon.

Lucas Solter of Revere attended to farm business in this area during the week.

Denise Naeseth of Thief River Falls was an overnight guest at the Jean Johnson home on Saturday night.

Friday afternoon Mrs. Tim Lundeen and Shannon were visitors at the Clifford Johnsrud home.

Dinner guests on Saturday at the Jean Johnson home were Denise Naeseth of Thief River Falls, Bob Johnson of Anoka and Mr and Mrs. Clarence Johnson.

Those who enjoyed supper at Miz Ellie's in Goodridge on Friday evening were Mr and Mrs. Clarence Johnson, Jean Johnson, Jessica, Michelle and Monica in honor of Jean's birthday. Jean also won the birthday cake from KKAQ that day. Other birthday greetings were received from Mrs. Merle Naeseth, Joann and Jason, Mrs Lyle Johnson, Marion Zavoral, Marlin Johnson and Bob Johnson of Anoka.

Mrs Danny Johnsrud, Erica, Kelsey, Elroy and Tyler were visitors on Saturday at the David Sjulestad home.

Friday night Lorraine Watne, Mr. and Mrs. Howard Hanson, Dean and Luanne, Mr and Mrs. Harry Hanson and Mr and Mrs Jerome Berry of Oklee went to Oklee to the Don Berry home to help Mr and Mrs. Don Berry celebrate their birthdays. A delicious lunch was served featuring a decorated birthday cake brought by Mrs. Harry Hanson. Don and Wendy received many gifts and cards. Happy birthday, Don and Wendy.

Those who celebrated their birthdays together on Wednesday evening were Elizabeth and Christine at the Jim Johnson home with a turkey supper served in their honor. Their guests were their grandparents, Mr. and Mrs. Clarence Johnson, Jean Johnson, Michelle, Monica and Jessica, Mrs. Merle Naeseth, Mr. and Mrs. Randy Downs, Heather, Tabitha, Alisha and Tyler, Mrs. Terry Anderson, Todd and Kasey, Mr. and Mrs. Tom Scheef, Travis, Jim and Cole, along with their parents and sisters, Jenny and Katie. After supper they all enjoyed birthday cake and ice cream. The two cakes were baked and decorated by their mother, one in the form of a Cabbage Patch doll and one in the form of a puppy. Elizabeth and Christine received many lovely gifts and cards. Happy birthday, Christine and Elizabeth.

Mrs. Norman Adams and Darin were Thursday evening visitors at the Ronnie Kotrba home.

Mr and Mrs. Jesse Anderson were Friday evening visitors at the Obert Hovet home.

Saturday Mrs. Ronnie Kotrba attended the 50th wedding anniversary for Mr and Mrs. Melvin Wilkens held at the Community center in Grygla. Then later Mrs. Kotrba was a coffee guest at the Arvid Sistad home.

Saturday evening Mr and Mrs. Henry Hovet were visitors at the Lorraine Watne home.

Mrs. Ron Phillip of Thief River Falls brought birthday greetings to Joanne at the Gary Johnson home on Tuesday.

Jean Johnson and Mayme Johnson made a business trip to Plummer on Wednesday.

Tuesday night supper guests at the Gary Johnson home were Mr and Mrs Gene Arveson, Bryan and Craig, Mr and Mrs. Vincent Lundeen and Robbie and Ron Stucy.

Sunday Mr and Mrs. Dale Anderson and Katie brought birthday greetings to Kacey at the Terry Anderson home.

Visitors during the week at Anna Kriel's home were Mr. and Mrs. Vernon Iverson and granddaughter, Jill Radniecki of Oklee.

Coffee guests during the week at the Ronnie Kotrba home were Marlin Kotrba and Jason and Larry Kotrba and Nicki.

Mr and Mrs. Arvid Sistad were coffee guests on Sunday forenoon at the Ronnie Kotrba home.

Dave Naeseth and Jean Johnson, Jessica, Monica and Michelle were visitors and lunch guests at the Clarence Johnson home on Wednesday evening.

Bob Johnson and Roxanne came up on Friday evening to spend the weekend visiting at the Merle Naeseth home, the Jim Johnson home, and also at the Clarence Johnson home. Roxanne was an overnight guest at the Jim Johnson home on Saturday and Bob Johnson spent the weekend with his parents.

MAKE SURE YOUR HOMEOWNERS INSURANCE DOLLARS ARE WELL SPENT

Let an MSI agent conduct a thorough review of your home and property. Call today for a FREE homeowners review.

WES JOHNSON
705 N. Knight
T.R. Falls, MN
681-1881

MSI

NORTHWEST ELECTRIC
Crookston 281-6774 & Thief River Falls 681-8703
"Over 20 Years Experience In Area"
• Farm Wiring
• Residential
• Commercial
• Rewiring
• New Construction
• Irrigation Systems
• Complete Trenching Services
• Water Line Trenching
Complete Electrical Services
QUALITY WORK & SERVICE

NURSING ASSISTANT REFRESHER COURSE

Preparation For The (NACEP)
Nurse Aide Competency Evaluation Program Test

The Thief River Falls Technical College will offer a 24-hour Nursing Assistant Refresher course starting on Monday, August 14, 1989. Class will meet August 14-17 and 21-24 for a total of 8 sessions from 0:00 to 0:00 P.M. at the Northland Community College in Room B24. Debra Severson, R.N., will be the instructor. The cost of the course is $35.00.

This course is designed to upgrade the skills of experienced nursing assistants and prepare them to take the (NACEP) Nurse Aide Competency Evaluation Program test required by the OBRA law. Participants will be given the opportunity to experience a practice test similar to the NACEP test.

Pre-registration/Pre-payment Required By August 11, 1989. For further information contact the Adult Extension Office at 1-800-222-2884 or (218) 681-5424, ext. 24.

E/O/E

"REPAIRS & SERVICING"
For All Makes & Models Of
Hearing Aids
Including Miracle Ear & Beltone
Ears & Ears Of Experience!
FREE HEARING TESTING!
and showing of the new Generation of Amplification Excellence with automatic noise suppression circuitry, also! This is all you wear...

Specialists Will Be At
EKEREN DRUG INC.
Thief River Falls, MN
WED., AUG. 9TH
11 A.M. to 5 P.M.

"He That Hath Ears, Let Him Hear!"

HEARING INSTR. ASSOCIATES
P.O. BOX 90 • EAST GR.FRKS, MN
Phone: (701) 775-7142

Thank You

Thief River Falls Babe Ruth Prep Baseball team players, coaches, and parents would like to thank the following businesses and individuals for their donations that helped send our 13-year-olds to the 1989 State Baseball Tournament in Richfield:

Pizza Hut	Thief River Jobbing Co.
Corner Drug	Sheldon's Used Auto Parts
Duffy's Law Office	Novacek Law Office
McDonald's	Sons Of The American Legion
Northland Foods	Norwest Bank
Sather Law Office	Robert D. Stroble, Eagles
Medicine Shoppe	Northwest Beverage
Columbia Sports	Neil McEwen
Wennbergs Inc.	V. F. W.
The Times	Hydra-Mac
Wurst, McDowell & Ikle	Woodmen Construction
Evan's Seed, Wool & Fur	[illegible] & [illegible]
Dave Olin	Dwight's Hartz
Pepsi-Cola Bottling Co.	Erl's Market
Hardee's	
Hugo's	

It's Sense-sational!

GET YOUR FIVE SENSE WORTH!

SEE IT! A dazzling display of spectacularly senso-sational sights. The best look at Minnesota's best during the Great Minnesota Get-Together!

HEAR IT! Over 60 free musical performances every day of the fair, plus an awesome Grandstand lineup!

FEEL IT! You'll feel the thrills, feel the chills, feel the excitement... and be touched by it all when you get together at the fair.

TASTE IT! Nobody gives you a better taste of the fun than the 350 + State Fair food concessionaires! But there's more to sample than food!

SMELL IT! The fun and excitement is in the air! The aroma of freshly buttered popcorn and sweet cotton candy says it's fair time!

1989 MINNESOTA STATE FAIR
Aug. 24-Sept. 4

Advance sale discount gate admission tickets and "Happenings-Weekdays At the Fair" discount coupon booklets available at Holiday Station Stores statewide. Advance sale discount carnival ride coupons available at all Twin Cities area Total Gasoline Stations.

For housing information and a State Fair newsletter, call toll free 1-800-657-3700.

The Great Minnesota Get-Together©

The Times' Editorial Opinion

THE TIMES
Thief River Falls, Minnesota
J.P. Mattson, publisher
Marvin Lundin, editor
David Hill, associate editor

Editorial opinion published on this page, whether locally written or re-printed from other sources is intended to stimulate thinking and discussion among our readers. Opinions expressed by the editor are his own and not necessarily those of other staff members. Opinions expressed in items from other publications may be contradictory to the editor's own views but are offered for their general interest.

Police Chiefs Back Death Penalty, Shun Gun Control

According to results of a survey conducted by the National Association of Chiefs of Police, large majorities of the nation's chief law enforcement officers support the death penalty for certain types of crimes but doubt the value of federal gun bans or waiting periods for firearms purchases.

The association sent survey questionnaires to 16,259 command officers in state, county and local police agencies. Response was received from 2,549 agencies (16 per cent) which represented 172,355 officers. The association notes that it feels the 16 per cent response rate qualifies the results.

Further, the association notes that it does not "take a position" on the issues in question, but that the survey does help the group to set policy. The survey was also conducted to allow the organization to respond to members of the media, congressional staffs and others seeking information.

"Most police officers are very conservative people, and their stance on these issues reflects that conservative outlook," stated Gerald Arenberg, executive director of the association and a retired small town police chief. He added that the current poll showed results similar to a 1967 police chief survey on the death penalty and gun control.

Opinion expressed by the law enforcement administrators was quite emphatic.

In answer to the question "Do you feel that the death penalty serves as a deterrent to certain types of crimes?" there were 93.76 per cent who responded "yes." In addition, 94.61 per cent said they agreed that once the death penalty has been imposed that a time limit of three years be set on carrying out all appeals.

"Do you believe that banning of firearms (handguns, shotguns or rifles) will reduce the ability of criminals from obtaining such weapons?" was another question asked in the survey. Of the responses received, 90.16 per cent responded "no." And 70.91 per cent said they didn't believe that a waiting period to purchase a handgun or any type of firearm would have any affect on criminals getting firearms. There were 86.73 per cent of the respondents who said they didn't believe that banning of "military type" long guns would reduce the ability of criminals to obtain them.

In answer to other questions, the respondents (89.94%) agreed that most criminals obtain their weapons from illegal sources and 87.62 per cent believed that banning of private ownership of firearms would not result in fewer crimes from firearms.

There was 85.89 per cent affirmative response to the question, "Would you agree that for the sake of the defense of the United States that citizens should be allowed to have their own rifles, shotguns and handguns for emergencies natural or man made?"

The chiefs of police and sheriffs also agreed (86.46%) that the major cause of crime in America was that the system of criminal justice had broken down to the point where there is an inability to deal with criminals caught by the police. Nearly all (97.14%) agreed that prison capacities must be enlarged so we can keep career criminals in prison and off the street longer.

There were 95.60 per cent who thought the courts are too soft on criminals in general. In fact, 86.55 per cent favor forfeiture of all personal property and assets and terms of life imprisonment for all persons convicted of illegal drug dealing so as to make the risk of conducting illegal drug enterprises more severe in consequence.

These large pluralities in opinion probably mirror the opinion of our midwest population. Arenberg noted that a number of police chiefs in large cities tout gun control while most in the rest of the nation do not. He said that in some large cities the chiefs may be professional administrators who are sensitive to political pressure but are removed from the realities of street patrol.

In the only detailed research on criminal handgun acquisition, a study conducted for the National Institute of Justice in 1986 concluded: "... regulations imposed at the point of retail sale miss the overwhelming majority of all criminal handgun transactions."

A 1976 national study conducted by the Boston Police department found the police chiefs and sheriffs surveyed to be critical of gun control and strongly in favor of civilian firearms ownership for self-protection.

All this is mentioned to show that there is no overwhelming national support among law enforcement leaders for efforts to legislate gun control and that those who deal with the problem of illegal use of firearms seem more concerned with lack of severity in penalties for criminals than restricting access to guns by the general public. This is something we have suspected to be the case all along.

Selective Giving Suggested

American people are a generous people, too often generous to a fault—our own fault. We are so eager to do good that we respond to requests that are of questionable benefit to the purported need. For 43 years there has been an organization in Minnesota which can help shed a lot of light on intelligent giving.

Charities Review Council of Minnesota, Inc., exists to provide information without charge to aid donors in their charitable giving decisions. It evaluates charitable organizations using established standards, monitors charitable giving in Minnesota and works to strengthen the state's charitable environment.

The council is supported by more than 50 foundations and businesses, 140 United Ways and many individuals throughout Minnesota. Charitable organizations, government authorities and other organizations work with the council to strengthen the charitable giving environment through information and referral services.

If you are solicited for funds by an organization that is not entirely familiar to you, you may contact the council which has timely and accurate information on more than 2,300 charitable organizations on file with the state, including national charities soliciting contributions in Minnesota.

A recent national poll indicated that seven out of 10 respondents said they would like information from an independent source as to whether a charity is a responsible organization. Unfortunately, many are not responsible and donations to or through them may do little to help the causes they represent.

For example, there are more than 15 cancer organizations soliciting funds in Minnesota. Many have names that are similar, making it difficult for donors to tell them apart. Some of them spend as little as five per cent on cancer research and the other 95 per cent on fund raising expenses and administration.

It is estimated that individuals gave more than $88 billion to charities in 1988. That is over six times more than families with working mothers spent on child care. When the bucks are big there is an open invitation to charlatans to cash in on generosity.

By the same token, there are many well organized and efficient organizations which are vital in raising funds for important projects. The charities review council helps to sort them out from the others and let interested persons know how their dollars can be expected to be used.

The council believes donors should consider their giving as an investment and act accordingly. It also suggests that contributions may be more effective if made in larger amounts to fewer charities.

To check with the council, call toll free 1-800-328-6795 or write Charities Review Council, 122 W. Franklin Avenue, Minneapolis, MN 55404.

Letters To The Editor And Corrections

Responses to editorial comment or letters with original thoughts or ideas of general interest are encouraged. Right to edit letters for length and clarity is reserved. Letters intended for publication in other publications as well as The Times will not generally be accepted. All letters must be signed and contain an address or phone number of the writer so authenticity can be verified. The Times will withhold publishing the name upon request, but reserves the right to release the name to persons who have a legitimate interest in the subject matter.

Corrections: Despite every effort to avoid errors in news reporting and advertising, The Times recognizes that errors will be made. We welcome reader participation in calling such errors to our immediate attention by telephone at 681-4450. Every effort will then be made to correct or clarify the error or misunderstanding in the next issue of The Times.

THE TIMES

GOODRIDGE

MRS. NEIL LIEDBERG
GOODRIDGE
378-4357

Saturday morning Mrs. Robert Parnow was a visitor and coffee guest at the Neil Liedberg home.

Friday afternoon those who came to help Mrs. Clarence Dahlen celebrate her birthday at her home were Mrs. Joe Schlofer, Mrs. Palmer Lovly, and Mrs. Mary Kusmak. In the evening Mr. and ...

... day gifts and greetings from Mr. and Mrs. Norman Liedberg of rural Argyle, Mae Kulseth, Ruby Ramsey, and Bella Komplein of Thief River Falls and Robert and Amanda McNickle of Spokane, WA.

Saturday afternoon Neil Liedberg celebrated his birthday at his home. His guests were Mr. and Mrs. Norman Liedberg of rural Argyle, Jim Liedberg of Warren, Mrs. Robert Parnow, Mr. and Mrs. Clarence Dahlen, and Ruth Kotrba. He also received birthday greetings from Kay Wedul of Thief River Falls. Neil received many nice cards and gifts.

Thursday morning visitors at the Neil Liedberg home were Mrs. Justin Dahlen and Mr. and Mrs. Clarence Dahlen.

... at the Mike Holen home during the week.

Sunday evening Mrs. Neil Liedberg and Sheri visited at the Ruth and Larry Kotrba homes.

Monday Mrs. Orlin Hanson visited and was a coffee guest at the Neil Liedberg home.

Monday evening Debbie Holen and children of rural Holt, Mrs. Ruth Kotrba, Mrs. Adeline Nelson of Thief River Falls, her granddaughter, Laurie Hanson of Willmar, and Mrs. Neil Liedberg and Sheri attended a business meeting at the Russ Culkins home at rural Thief River Falls.

Among registered pets, cocker spaniels are the most popular breed. ...

ZANY CROSSWORD by Dickson

NEWFOLDEN

MRS. ARNOLD LARSON, NEWFOLDEN 874-4331

LETTERS TO THE EDITOR

RIVER VALLEY...

Many Sentenced In Pennington Co. District Court

Many violations were processed in Pennington county district court recently. Under Judge J.A. Harren the following convictions were recorded:

Convictions for violations recorded by the Minnesota state patrol: Robert Charles Davidson, Thief River Falls, driving while under the influence of alcohol, $500 and 30 days in jail with $100 of the fine and the jail term stayed on condition the remaining fine and court costs totaling $522.50 is paid by September 1, and he has no more DWI offenses in one year; Ralph Alvin Isaak, Goodridge, speeding 70 in a 55 mph zone, $40 with $10 of the fine stayed and the fine and costs total $33; Raymond John Ismil, Vemdale, no insurance, $200 and 20 days in jail with the jail term and $50 of the fine stayed on condition the fine and costs totaling $172.50 is paid;

Bruce Alan Adams, Waubun, speeding 65 in a 55 mph zone, $27.50; Karen Elizabeth Anderson, Phoenix, AZ, no seat belt used (driver), $10; Stephen Carold Anderson, Agenda, KA, speeding 70 in a 55 mph zone, $44; Laurie Jean Axtman, Thief River Falls, speeding 65 in a 55 mph zone, $27.50; Rachel Katherine Barta, Duluth, speeding 65 in a 55 mph zone, $27.50; Douglas James Berg, White Bear Lake, speeding 71 in a 55 mph zone, $47.30; Linda Paulette Brakke, Fargo, ND, speeding 65 in a 55 mph zone, $27.50;

Alan R. Carboneau Jr., Norton, MA, speeding 70 in a 55 mph zone, $44; Valborg Verna Ellsworth, San Diego, CA, speeding 65 in a 55 mph zone, $27.50; Delray Steven Flom, Thief River Falls, speeding 65 in a 55 mph zone, $27.50; Richard Lee Fosse, Maplewood, speeding 65 in a 55 mph zone, $27.50; Dennis Friesen, Kleefeld, Manitoba, speeding 67 in a 55 mph zone, $34.10; Gary Charles Hanson, Cavalier, ND, speeding 65 in a 55 mph zone, $27.50; Jill Corey Kezar, Grand Rapids, speeding 65 in a 55 mph zone, $27.50; Peter Gunnar Knutson, Seattle, WA, speeding 65 in a 55 mph zone, $27.50; Shari Jo Larson, Thief River Falls, speeding 65 in a 55 mph zone, $27.50; Judith Jacqueline Lerol, Gilbert, speeding 65 in a 55 mph zone, $27.50; Andrew Martin Miller, Minneapolis, speeding 65 in a 55 mph zone, $27.50; Peter Robert Braun Miller, Aylmer, Ontario, speeding 70 in a 55 mph zone, $44;

Kristi Lyn Numedahl, Thief River Falls, speeding 69 in a 55 mph zone, $40.70; Catherine Ann Rice, Roseau, no driver's license, $50 and five days in jail with the jail term and $25 of the fine stayed on condition she has no like offense, and she pays the remaining fine and court costs totaling $35 by August 4; Karen Jean Netteberg, Richfield, speeding 65 in a 55 mph zone, $27.50; James Joseph Porter, Stillwater, speeding 70 in a 55 mph zone, $44; Marlys Elaine Quam, McIntosh, speeding 65 in a 55 mph zone, $27.50; Ramon Joseph Rude, Billings, MT, speeding 75 in a 55 mph zone, $60.50; John Edward Samm, Winnipeg, Manitoba, speeding 65 in a 55 mph zone, $27.50; Jeffrey John Shafland, Thief River Falls, disobeyed a stop sign, $27.50; Philip James Sillanpaa, Newfolden, speeding 72 in a 55 mph zone, $50.60; Ruby Bassett Wankelman, Goodridge, speeding 65 in a 55 mph zone, $27.50; John Mark Wilson, Roseau, speeding 73 in a 55 mph zone, $53.90; Wallace Dale Wiskow, Thief River Falls, speeding 70 in a 55 mph zone, $44; Michael Lee Zima, Ogema, speeding 65 in a 55 mph zone, $55.

Convictions under violations recorded by the Minnesota department of natural resources: Corey Ron Davidson, Newfolden, water skiing without an observer, $62.50; Joe Gustave Holtan, Thief River Falls, selling game fish, $117.50.

Convictions recorded under violations noted by the Pennington county sheriff's department: Wayne Jerome Delage, Thief River Falls, speeding 70 in a 55 mph zone, certified conviction for failure to appear, driver's license suspended for 90 days; John Cornelious Kallestad, Grand Forks, ND, speeding 65 in a 55 mph zone, $27.30; Jodi Lynn Hopper, West Frankfort, IL, speeding 65 in a 55 mph zone, $27.50; Wendy Jo Mapes, Chaska, speeding 65 in a 55 mph zone, $27.50; Albert William Stately, Redlake, possession of fish with intent to sell, $1,000 fine and one year in jail with the jail term stayed on condition he has no like offense and pays fine and court costs in five months; Claude Louis Neadeau, Redlake, possession of 44 Walleyes over limit, $700 plus court costs of $77.50 and 30 days in jail; Mitchell Anthony Gregorson, Thief River Falls, issuance of a worthless check, $62.50.

Convictions under violations recorded by the Thief River Falls police department: Rex Alvin Brawley, Tecumseh, MI, speeding 68 in a 55 mph zone, $37.40; Seymour Arnold Iverson, speeding 40 in a 30 mph zone, $27.50; Sean Paavo Krepp, Thief River Falls, speeding 41 in a 30 mph zone, $30.80; Susan Virginia Lillevold, Thief River Falls, speeding 40 in a 30 mph zone, $27.50; Carol Ann Persian, Red Lake Falls, speeding 40 in a 30 mph zone, $27.50; Pedro Francisco Sanchez, Thief River Falls, disobeyed a semaphore, $27.50; David Scott Sorenson, Thief River Falls, no current registration, $11; Dale Arvid Toren, Grand Forks, ND, permitting a person on a motorcycle without a helmet, $27.50; Mark Robert Brekke, speeding 62 in a 45 mph zone, $46 with $16 suspended, pay $30 plus court cost of $3; Debra Gay Cox, Thief River Falls, violation of instruction permit, $11, and no insurance, $200 and 20 days in jail with the jail term and $100 of the fine stayed on condition she has insurance and furnishes the court with proof she has insurance and pays court costs of $17.50;

Debra Lee Gregory, Thief River Falls, no Minnesota driver's license, $50 and five days in jail with the jail term suspended if the fine and court costs totaling $62.50 is paid by September 1; Jimmy Jay Hockert, Red Lake Falls, criminal damage to property (under $250), $100 and 10 days in jail with the jail term stayed on condition the fine and court costs of $17.50 is paid and deposit of $40 for restitution is paid by August 21; Eric Michael Knuth, Thief River Falls, disorderly conduct, $50 and five days in jail with the jail term stayed on condition the fine and costs totaling $62.50 is paid by September 1.

Marjorie Ellen Lavalier, Thief River Falls, speeding 50 in a 35 mph zone, $22; Daniel Lloyd Loerzel, Thief River Falls, expired registration, certified conviction for failure to appear, driver's license suspended for 90 days; Diane Marie Peterson, Warren, disobeyed a semaphore, $16.50; Mitchell Allen Wilebski, Thief River Falls, driving after revocation, $200 and 20 days in jail with the jail term and $100 of the fine stayed on condition the fine and costs totaling $117.50 is paid, and he doesn't drive without license;

Also, Steven F. Rhode, Red Lake Falls, motor vehicle driver under the influence, $1,000 and 30 days in jail with $500 of the fine stayed with permission granted to serve the jail term on Huber law and on condition he pays the remaining fine and court costs totaling $632.50, and has an alcohol problem assessment; Charles Christian Dablow, Thief River Falls, criminal damage to property in the second degree, pay one-third of $475 restitution in 90 days -- performs 40 hours of public service work and pays a $250 fine in 60 days; Aaron J. Tofte, Thief River Falls, criminal damage to property in the second degree, pays one third of $475 restitution -- performs 40 hours of community service work and pays fine of $250 in one week; Chad M. Numedahl, Thief River Falls, criminal damage to property in the second degree, pay one-third of $475 restitution within 90 days -- perform 40 hours of community service work -- pay $250 fine in 60 days.

Also, Steven Gregory Panek, Goodridge, $400 and 40 days in jail with the jail term and $200 of the fine stayed on condition he does not get another ticket in one year, pay fine and court costs of $227.50; Dustin Frank Dobos, Ardmore, OK, possession of stolen property, 30 days in jail, serve 10 and given credit for six days already served; Keith Neil Swanson, Thief River Falls, driving under the influence reduced to careless driving, $117.50.

Vacation Plans Should Involve Insurance Plans

"My summer plans include a lot of traveling. What insurance should I consider before taking off?"

This frequently asked question is answered by Esther Peterson, a former White House special assistant on consumer affairs who is now a consumer advisor to the National Association of Professional Insurance agents. Her answer follows.

Trip cancellation or interruption insurance may be worth while, particularly if you are buying non-refundable airline tickets far in advance. The insurance would apply if a tour goes out of business, terrorist activity occurs where you would be traveling or if you get sick and cannot make the trip.

If you have to return home during your trip because of illness or a death in the family, the interruption coverage would apply.

Both travel agents and insurance agents offer the coverage which runs about $5 per $100 of coverage.

Lost luggage can not only ruin a vacation but can hurt your pocketbook. Total baggage liability is $1,250 per passenger on most domestic flights. On international flights the liability is about $9 per pound. Jewelry and cameras are excluded.

Baggage insurance is available as part of a comprehensive travel and accident policy or as a separate policy based on the length of a trip. A $2,000 policy for a family traveling for a week costs about $50 with no deductible.

Look over your homeowners policy or ask your insurance agent if you are already covered for lost luggage before purchasing separate baggage coverage. But remember your loss will be subject to the homeowners policy deductible and paid on the depreciated value. The homeowners policy will only reimburse after the airlines have settled the claim.

Check your auto insurance if you are planning to drive on your vacation to be sure your coverage is up-to-date. Most U.S. insurance companies provide coverage in Canada, but not in Mexico. Special coverage is required to drive in Mexico.

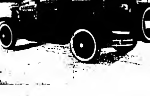

This is the right car! A photo caption in Wednesday's edition of the Times incorrectly identified a car carrying the Northern State Bank sign as belonging to Bob Skoglund of Holt and winning the best classic car award in the Jaycee Summerfest parade. The car above is the winning Skoglund vehicle, a 1929 Chevrolet which has been restored. The Times regrets the error.

If you are planning to rent a car, check with your insurance agent or company to determine if your policy covers collision damage on rental cars. If not, you may elect to take the rental agency's collision damage coverage.

Safety Reminders For Grasshopper Control Listed

Safety reminders compiled by the Minnesota Department of Agriculture for farmers working to control the state's grasshopper infestation are listed below:

(1) Farmers treating fields with Asana must wait 21 days before harvesting small grains. Forage treated with Asana may be used as bedding for livestock but may not be used as feed.

(2) Farmers controlling with Furadan must post treated fields. Furadan is highly toxic to bees exposed to both direct treatment and residues on crops.

(3) If any pesticide label prescribes specific hourly or daily intervals for human re-entry following application, the person applying the pesticide must post fields, buildings or areas where the pesticide has been applied. The posting must be done with placards in accordance with label requirements.

(4) Applicators are responsible to insure that label instructions are followed. Applicators may be liable for damages if label instructions are not followed. Do not apply any chemical or allow chemicals to drift to blooming crops or weeds if bees are visiting the treatment area.

(5) Applicators should treat only where the grasshopper infestation warrants control.

Minnesota extension entomologist Dave Noetzel recommends that farmers who are treating for grasshoppers near bee colonies use Asana or Malathion in early morning or late evening applications. Noetzel advised farmers not to use Sevin or Penncap-M around bees.

VIKING

MRS. ORVILLE PETERS
THIEF RIVER FALLS
681-3250

Thursday evening Mrs. Willis Johnson attended the bridal shower given in honor of Sue Olson which was held at the Community center in Newfolden.

Mr. and Mrs. Russell Floberg visited and were luncheon guests at the Bonita Fulton home in Thief River Falls Sunday afternoon. The Flobergs also visited at ...

Sunday Mrs. Myrtle Kagg went to Grand Forks where she visited her sister, Arlette Hudgel, at the Valley Home. She also visited with her aunt, Alma Beuchr, at the Good Samaritan Home in East Grand Forks and later visited and was a luncheon guest at the home of her brother and sister in law, Mr. and Mrs. Elmer Larson, also of East Grand Forks.

Mr. and Mrs. Sidney Ranum left for Bemidji on Wednesday after having spent several days visiting here at the Lloyd Ranum home.

Guests for a noon luncheon and spending the afternoon Wednesday at the Alvin Grandstrand home was Phil Gronseth of Fridley.

Mr. and Mrs. LeRoy Sustad of Viking, Mrs. Myrtle Sackett, Mr. and Mrs. Rodger Sackett, and Orville Peters of Thief River Falls had supper together at the Plaza in Thief River Falls Wednesday evening.

Clayton Broten and Robert Broten were morning callers Thursday at the Mrs. Palma Broten home.

Weekend visitors at the home of Mrs. Florence Knutson were Mr. and Mrs. Rodney Knutson, Erik and Amber of Hensel, ND.

Saturday Mr. and Mrs. Willis Johnson attended the wedding reception in honor of Mr. and Mrs. Bradley Benson in Grand Forks.

Mr. and Mrs. Paul Yutrzenka of Olivia were Friday and overnight guests at the Tom Yutrzenka home.

Tuesday evening Mr. and Mrs. Alvin Grandstrand were callers at the Ray Olson home.

Mrs. Ruby Stanghelle of Warren visited with her mother, Mrs. Palma Broten, and was a luncheon guest Thursday afternoon. Also visiting there that afternoon were Robert and Kent Broten. En route home Ruby Stanghelle was a caller at the Ervin Broten home.

Jayne Erickson of Browns Valley spent the weekend at her parental home, the Earl Ericksons.

Mrs. Dan Hogberg and Corey of Fargo, ND, spent Saturday at the LeRoy Sustad home. The Sustads and Peggy Hogberg and Corey, Holly and Jenny Sustad took in the parade in Thief River Falls Saturday morning.

Sunday evening Mr. and Mrs. Willis Johnson attended the benefit for Bonnie Bengtson held at Middle River.

Leonard Larson of Viking, Mrs. Thelma Orindeland, Bruce Larson, Heath and Jonathan of Thief River Falls were Sunday dinner guests at the Keith Meldment home in Thief River Falls.

Evening visitors at the Leonard Larson home Sunday evening a week ago were Mr. and Mrs. Bill Holbrook of Lowell, IN, and Mr. and Mrs. Bruce Larson, Heath and Jonathan of Thief River Falls.

A week ago Sunday Mrs. Howard Anderson of Viking and Diane Hoven and Nicholas of Newfolden left for Brainerd. Monday and Tuesday Ardelle Anderson and Tamie Swenson attended a workshop in Brainerd. Wednesday morning Ardelle, Diane and Nicholas, and Tamie Swenson went to Moorhead where they were guests at the Lloyd Rafteseth home. Also home at the Raftesethe' were their three daughters, Pam Vatthauer and their four daughters of Rochester, Linda Murphy of Fargo, ND, and Debbie Wentzel and son, Austin, of Pelican Rapids. They were all supper guests at the Rafteseth home that evening. The following day Tamie Swenson came home here with her mother, Ardelle Anderson, and spent the rest of the week at the Howard Anderson home.

GULLY

MRS. ESTHER RUTKOWSKI
GULLY

LEAFING THROUGH YOUR LIBRARY

by Margaret Moeglein
Bookmobile Librarian

Points are really adding up for a record number of young patrons dino-soaring into this summer's Bookmobile Reading Club. All points earned will be totaled to trade in on "dino-mite" prizes, purchased with a donation from the Karlstad Eagles Club Auxiliary, at the fifth program session scheduled at bookmobile stops.

Some readers have already completed and surpassed the reading goal they set for themselves. Most readers have worked to earn bonus points by completing take-home projects — a take-home project is offered each program session. Bonus points are also given for visiting another branch library in our Northwest Regional Library System. Additional points are earned for library courtesy, being thoughtful of others and for being helpful.

The session (third) just completed was game day . . . obviously fun for all. This session (fourth) starting the first week in August is Craft Day . . . AND . . . a double point day! I want to surprise patrons with what the bonus point project is for this session so will only say it is worth 50 points.

Winners in the "Diner-saurs" guessing contest will be contacted after everyone has one more chance to enter a guess during fourth program session. You will know if you are one of the winners before prize day (fifth) session.

Bookmobile schedules are available at all Northwest Regional Libraries, community post office, newspaper office, and other local business places.

BOOKLETS
Custom Designed To Fit Your Needs
THE TIMES
681-4450 – Thief River Falls

The One to See:
DAN OBSVLOW
Corner 3rd & Main
Phone 681-4879
State Farm Insurance Companies
Home Offices: Bloomington, Illinois

Comptroller of the Currency
Administrator of National Banks

REPORT OF CONDITION

Consolidating domestic and foreign subsidiaries of the NORWEST BANK MINNESOTA WEST, N.A. of Thief River Falls in the state of Minnesota, at the close of business on June 30, 1989, published in response to call made by Comptroller of the Currency, under Title 12, United States Code, Section 161. Charter Number 13297. Comptroller of the Currency Ninth District.

Statement of Resources and Liabilities

ASSETS	Thousands of Dollars	Thousands of Dollars
Cash and balances due from depository institutions:		
Noninterest-bearing balances and currency and coin		10,905
Interest-bearing balances		0
Securities		133,385
Federal funds sold		0
Securities purchased under agreements to resell		0
Loans and lease financing receivables:		
Loans and leases, net of unearned income	138,227	
LESS: Allowance for loan and lease losses	2,218	
LESS: Allocated transfer risk reserve	0	
Loans and leases, net of unearned income, allowance, and reserve		136,015
Assets held in trading accounts		0
Premises and fixed assets (including capitalized leases)		2,398
Other real estate owned		186
Investments in unconsolidated subsidiaries and associated companies		0
Customers' liability to this bank on acceptances outstanding		0
Intangible assets		[illegible]
Other assets		[illegible]

LIABILITIES

EQUITY CAPITAL

s/Al Sevilson
s/Edmit C. Alvishe
s/Charles L. Krichman

s/Lynne Ansiad
July 27, 1989

INTRODUCING LouverDrape
VERTICAL BLINDS & PLEATED SHADES
"With Twice The Selection There's Only One Choice"
At LouverDrape, we care twice as much. And we can prove it with almost 900 styles to choose from. Our competition pales in comparison with only half the selection.
No matter what you want, LouverDrape has the solution. Whether it's custom-made verticals, blinds or pleated shades for specialty windows, decorator-supplied fabrics, ready-to-order patterns, weaves or PVC.
With LouverDrape, you're getting high quality with twice as much selection. Which is why your choice is simple.
NOW 30% OFF
Quality Products: Draperies - Blinds - Wallpaper - Carpeting - Furniture
"DESIGNED ESPECIALLY FOR YOU BY CATHY"
CATHY BELMONT INTERIORS
DESIGN STUDIO
118 North LaBree · Thief River Falls, MN 681-8338

Men's Slow Pitch Softball

Playoff activity for Thief River Falls Men's Slow Pitch Softball League Class D and Class E teams will get underway this week following the completion of regular season league games last Thursday.

Divisional playoff match-ups preceded this week's post-season draw as the First and Second Half Season finishers met in single one game match-ups. The two first place finishers played for the title, the two second place finishers met for third place.

Stone's Mobile Radio produced a Friday night Division II first place divisional encounter with a dramatic come-from-behind 15-14 win over St. Hilaire Elevator during Thursday's final night regular season schedule of games. There were four ties, but the winners, who scored four times with two out in the sixth to gain a 14-14 draw, never owned a lead until coming up with the game-winning run in the bottom of the seventh.

Thursday night results, which also included a 10-0 Stone's Mobile Radio win over Goodridge and a 2-1 St. Hilaire Elevator decision over Pizza Hut, produced a Friday night divisional playoff rematch between First Half Season Division II winner St. Hilaire Elevator and Second Half Season Division II champion Stone's Mobile Radio.

A repeat pennant-winning effort for St. Hilaire Elevator would have given them the overall Division II crown without a playoff game. That would have put Stone's Mobile Radio into a third place playoff game against First Half Season Division II runner-up Pepsi-Cola Bottling. But with Stone's Mobile Radio and St. Hilaire Elevator playing for first place, Pepsi-Cola Bottling was awarded third place unopposed.

In the Friday rematch for the title, St. Hilaire Elevator turned the tables on Stone's Mobile Radio 8-6 in a see-saw playoff affair. Stone's Mobile Radio started with a 2-0 lead. St. Hilaire Elevator gained a 2-2 tie in the third. Stone's Mobile Radio scored four times in the top of the sixth to grab a 6-2 lead, but St. Hilaire Elevator came right back with six runs in the bottom of the inning to win it.

Thursday's schedule also featured the First and Second Half Season Division I playoff encounters. Third place went to Budweiser, a 4-1 winner over Taco John's/VFW in a match-up of First and Second Half Season runner-up finishers. A first place encounter between Bob's NAPA of Oklee and American Legion was put on hold when American Legion found itself short of players and Bob's NAPA wasn't interested in driving to Thief River Falls just to pick up a forfeit win.

Class E Playoffs

Double-elimination Class E city playoffs, featuring all seven Division III teams, starts tonight (Monday) when 6:20 p.m. games match Svendsgaard Auction vs. Penny's Place/Hoglo Trucking on Field 1; Evangelical Free Church vs. T-59 Motel/Erl's Market on Field 2; and The Times vs. Knights of Columbus on Field 3.

At 7:30 tonight, Northwest Eye Clinic plays the Svendsgaard Auction vs. Penny's Place/Hoglo Trucking winner on Field 1; the Evangelical Free Church vs. T-59 Motel/Erl's Market winner goes against The Times vs. Knights of Columbus winner on Field 2; and the Evangelical Free Church vs. T-59 Motel/Erl's Market loser meets The Times vs. Knights of Columbus loser on Field 4.

Class E playoffs resume Thursday. A final loser's bracket game is planned Monday, Aug. 14, with the title game scheduled for Tuesday, Aug. 15.

Class D Playoffs

All Division II teams, plus a St. Hilaire Cenex/Miz Ellies team that was a First Half Season Division II member before swapping places with Division I Amoco 24 for the Second Half Season, will participate in the double-elimination Class D city playoffs starting Tuesday.

Tuesday's set of first round 6:20 p.m. games will feature St. Hilaire Elevator vs. Goodridge on Field 1; Stone's Mobile Radio vs. Pizza Hut on Field 2; St. Hilaire Cenex/Miz Ellies vs. Amoco 24 on Field 3; and Pepsi-Cola Bottling vs. Rusty Nail on Field 4.

At 7:30 p.m. Tuesday, the St. Hilaire Elevator vs. Goodridge winner will play the Stone's Mobile Radio vs. Pizza Hut winner on Field 1; St. Hilaire Cenex/Miz Ellies winner draws the Pepsi-Cola Bottling vs. Rusty Nail winner on Field 2, the St. Hilaire Elevator vs. Goodridge loser tackles the Stone's Mobile Radio vs. Pizza Hut loser on Field 3, and the St. Hilaire Cenex/Miz Ellies vs. Amoco 24 loser tangles with the Pepsi-Cola Bottling vs. Rusty Nail loser on Field 4.

Play continues Thursday. A final loser's bracket game will be played Monday, Aug. 14, and the finals are planned Tuesday, Aug. 15.

Final Division I First Half

	w	l
Bob's NAPA	12	1
Budweiser	10	3
American Legion	10	3
Best Western Inn	10	3
Taco John's/VFW	5	8
Amoco 24	3	10

Final Division II First Half

	w	l
St Hilaire Elevator	10	2
Pepsi Cola Bottling	6	6
St Hilaire Cenex/Miz Ellies	5	7
Pizza Hut	4	8
Stone's Mobile Radio	4	8
Rusty Nail	2	10
Goodridge	0	12

Final Division I Second Half

	w	l
American Legion	13	1
Taco John's/VFW	9	5
Budweiser	8	6
Bob's NAPA	7	7
Best Western Inn	5	0
St Hilaire Cenex/Miz Ellies	1	13

Final Division II Second Half

	w	l
Stone's Mobile Radio	12	1
St Hilaire Elevator	11	2
Pepsi Cola Bottling	11	2
Pizza Hut	7	8
Rusty Nail	6	7
Amoco 24	6	7
Goodridge	5	8

Final Division III

	w	l
Northwest Eye Clinic	19	6
The Times	17	8
Evangelical Free Church	18	9
Penny's Place/Hoglo Trucking	10	15
T-59 Motel/Erl's Market	8	17
Knights of Columbus	6	19
Svendsgaard Auction	0	25

Results

Wednesday, Aug. 2 - St. Hilaire Cenex/Miz Ellies def. Amoco 24 (First Half Season make-up game)

Thursday, Aug. 3 - Rusty Nail 7, Pizza Hut 0 (forfeit); Pepsi Cola Bottling 8, Amoco 24 3; Stone's Mobile Radio 15, St. Hilaire Elevator 14; Stone's Mobile Radio 10, Goodridge 0; Amoco 24 7, Goodridge 0 (forfeit); St. Hilaire Elevator 2, Pizza Hut 1; Pepsi-Cola Bottling 13, Rusty Nail 6.

Schedule

End of 1989 regular season schedule

Members of the 1989 Thief River Falls American Legion baseball team included, front row left to right, Corey Johnson, Hunter Boldt, Jason Kempert, Dean DuChamp, Dale Martell and Brad Nelson; back row left to right, coach Howard Dalager, Jeff Feragen, Dave Stengrim, Dave Vigen, Jared Erickson, Robb Coltom and Mike Rokke. Missing at the time of the photo were Todd Brandon, Casey Johnson and Rick Looker. Post 117 finished the year 20-12.

Legion Statistics Listed

Thief River Falls reached the 20-win plateau for the third straight year, but once again met post-season frustration during the recently-completed 1989 American Legion baseball season.

Post 117 went 20-12 under Howard Dalager this summer after 25-9 and 21-10 finishes the two previous years with Mark Lundin as coach.

Consistency in the win-loss columns proves the overall success of the program, but Thief River Falls still falls short in trying to establish itself as a legitimate District 9AA power. Success at the district level must be measured by results against the perennial champion Moorhead Blues, and Post 117 comes up short on that end of things. The Blues beat Thief River Falls three times in three meetings this summer, including a 17-1 drubbing in the second round of the four-team, double-elimination District 9AA tournament in Moorhead.

Thief River Falls began post-season play with a 5-1 win over a strong Detroit Lakes team, but was forced into the loser's bracket following the one-sided loss to Moorhead. A rematch with Detroit Lakes produced a dandy game, but it went as a 4-3 win for the Lakers in 13 innings.

"We handled every team but Moorhead," noted Dalager. "Moorhead is always the stumbling block – like Roseau in hockey or Bemidji in football. To be really successful, you have to try to reach their level of play. We're close, but to get to that level we have to take that extra step. Somehow we have to figure out how to beat those guys. A lot of it, I think, is mental. We have to convince ourselves we can beat them."

Despite the continued frustration against Moorhead, it was a successful 1989 season, according to Dalager, highlighted by Thief River Falls' surprising championship effort at the June 23-25 Grand Forks Invitational.

"It was a fun year," said Dalager. "I enjoyed it. Winning at Grand Forks was a highlight. We hoped to do well there, but I never figured to win it. We had some kids play some very good ball for us that weekend."

Eight Thief River Falls batters hit over .300 this summer, headed by Dean DuChamp with a .418 average. He was followed on the hit parade by Hunter Boldt at .347, Dale Martell .345, Jared Erickson .338, Todd Brandon .333, Jason Kempert .326, Robb Coltom .323 and Rick Looker .302.

DuChamp finished a long and highly successful Thief River Falls baseball career with a team highs in average (.418), at-bats (98), hits (41) and runs-batted in (34), while sharing the team lead in doubles (8), triples (2) and home runs (2). He was also 5-1 on the mound with a 4.47 earned run average in 47 innings of work.

Boldt shared the team lead with eight doubles, Martell led the team with seven sacrifices, Kempert led the team by scoring 34 runs, walking 24 times and stealing 24 bases while matching the team lead with two home runs; Coltom had two triples and two home runs to share the team lead in both departments, and Looker matched the team lead with two home runs.

"Our offense was based on getting Kempert, Martell and Coltom on base," explained Dalager. "When those three got on, it set things up for us; it put runners on base for people like Dean and Hunter. They were really aggressive on the bases, but tougher competition cut down on their aggressiveness, and took a lot away from our offense."

Dalager said the Thief River Falls offense received a real boost this summer with the addition of the batting cage and pitching machine at Irv Wilson Field. "Our hitting improved immensely thanks to the batting cage," he said. "I think that will be something that will help the whole program."

Defensively Thief River Falls was more than adequate most of the year, mentioned Dalager. Post 117 played exceptionally well defensively in winning the Grand Forks Invitational, but there were was inconsistencies, too, as the season wore on.

Pitching-wise, Post 117 relied heavily on an Erickson-DuChamp-Boldt trio. The lefthanded Erickson was the most effective, going 7-3 with a 2.85 earned run average as he struck out 76 and walked 30 while giving up 40 runs (only 25 of them earned) in 61.1 innings of work.

DuChamp and Boldt, a pair of righthanders both had their moments in the spotlight, too. DuChamp gave up 39 hits while striking out 47 and walking 34 in his 5-1 mound performance, giving up 36 runs (30 earned runs) in those 47 innings of work. Boldt more and more became a key part of the pitching rotation when DuChamp was slowed by back problems, finishing 5-5 with a 4.54 earned run average in 57 innings, striking out 47, walking 48 and giving up 44 runs (37 earned) in 57 innings.

"When those three weren't available to pitch we ran into trouble," acknowledged Dalager.

Nine members of the 1989 team used up their American Legion baseball eligibility this summer, including Boldt, Coltom, DuChamp, Looker, Brandon (who missed much of the year because of a hand injury suffered this spring), plus Casey Johnson of Middle River, Corey Johnson of Newfolden and Dave Vigen of Goodridge. Casey Johnson played regularly; Corey Johnson and Vigen started on occasion.

Erickson, Martell, Stengrim and Kempert are expected to form the nucleus for the 1990 Thief River Falls American Legion baseball squad. A Thief River Falls American Legion Class A Bombers team, featuring mostly 16-year-old sophomores during a 17-18 season this summer, will provide a bulk of the rest of the Class AA roster.

– 1989 Thief River Falls American Legion Baseball –

	ab	r	h	rbi	ave	2b	3b	hr
Hunter Boldt	75	15	26	21	.347	8	0	0
Todd Brandon	18	3	6	2	.333	2	0	0
Robb Coltom	96	29	31	23	.323	6	2	2
Dean DuChamp	98	31	41	34	.418	8	2	2
Jared Erickson	68	21	23	14	.338	1	1	0
Jeff Feragen	28	3	2	6	.071	0	0	0
Casey Johnson	60	14	17	11	.283	4	0	0
Corey Johnson	28	3	5	4	.179	1	0	0
Jason Kempert	92	34	30	17	.326	5	1	2
Rick Looker	63	18	19	19	.302	3	1	2
Dale Martell	87	15	30	15	.345	6	0	1
Brad Nelson	3	1	0	1	.000	0	0	0
Mike Rokke	3	0	0	0	.000	0	0	0
Dave Stengrim	64	14	15	13	.234	4	0	0
Mike Swanson	1	0	0	0	.000	0	0	0
Dave Vigen	38	7	5	9	.132	0	0	1
TRF totals	822	208	250	189	.304	48	7	10
Opponents totals	846	188	225	153	.266	38	4	12

– Pitching –

	W	L	IP	H	R/ER	BB	SO	ERA
Hunter Boldt	5	5	57	61	44/37	48	47	4.54
Robb Coltom	0	0	2.2	5	5/3	2	0	7.87
Dean DuChamp	5	1	47	39	36/30	34	47	4.47
Jared Erickson	7	3	61.1	61	40/25	30	76	2.85
Dale Martell	2	2	25	37	37/22	27	21	6.16
Casey Johnson	0	0	3.2	7	7/6	3	4	11.45
Rick Looker	1	0	6	7	7/6	9	2	7.00
Jason Kempert	0	0	4	3	5/3	8	5	5.25
Mike Rokke	0	1	3	4	3/0	2	4	0.00
Dave Vigen	0	0	0	1	4/4	2	0	–
TRF totals	20	12	209.2	225	188/136	165	206	4.54
Opponents totals	12	20	199.2	250	208/172	149	190	6.03

Jon Klos (left) and Jason Noel of Thief River Falls attended the Advanced Forkhorn Camp at Deep-Portage Reserve near Hackensack recently. Local chapters of the Minnesota Deer Hunters Association sponsored the students during the week-long camp where students studied different concepts in relationship to whitetail deer. (Submitted photo)

Two Attend Forkhorn Camp

Jon Klos and Jason Noel of Thief River Falls recently attended the Advanced Forkhorn Camp at Deep-Portage Conservation Reserve located near Hackensack.

While participating in the week-long camp, the students studied different concepts in relationship to whitetail deer. Special emphasis was placed on whitetail deer behavior, habitat and population dynamics and bow hunting. Skills were also introduced in the areas of map and compass, canoeing, woodcraft and survival.

Students were then able to test their newly acquired skills during a canoeing overnight and woodcraft Olympics.

Each student also practiced marksmanship and range safety and bow hunting. All were given an opportunity to practice with a .30-30 rifle, .50 caliber black powder rifle and compound bows. A Top Shot Award was given to the student who scored the highest in marksmanship and archery. Each student will receive their certification in Minnesota Bow Hunters Education Program.

Deep-Portage is a 6,100-acre demonstration working forest whose primary purpose is environmental education. During the school year, Minnesota elementary students participate in three-day outdoor learning adventures at Deep-Portage, while the summers are reserved for youth camps with emphasis on outdoor recreation education, hunter education and environmental careers.

Women's Slow Pitch

Legion/Sather Law and Rainbow Nursery both picked up two wins Wednesday as regular season play ended in the Thief River Falls Women's Slow Pitch Softball League.

Trailing 14-3 at one time, Legion/Sather Law rallied to beat the Ridge Runners 15-14 on a tie-breaking home run by Diane Anderson in the bottom of the seventh. The loss overshadowed the offensive efforts by the Ridge Runners' Tracey Ramsdell, who hit two home runs, Mickey Geske, who was 3-for-4 with a home run and a triple, and 2-for-4 games by Paula Fanfulik and Cheryl Olson.

Diane Anderson came back to hit a double and a triple, while teammate Jody Pahlen homered, as Legion/Sather Law completed a doubleheader sweep with a 14-4 second-game win over the Mush-a-rets.

Sarah Green homered as Rainbow Nursery edged McDonald's 6-5, and it became a twinbill sweep when Rainbow Nursery picked up a second-game forfeit over Taco John's.

Ridge Runners rebounded from the loss to Legion/Sather Law with a 13-3 second-game victory over VFW as Marilyn Helgeland tripled and homered in a 2-for-3 game at the plate. Patty Peterson, Becky Jensen and Cheryl Olson also had two hits apiece for the winners.

VFW started the night with a 10-0 win over the Mush-a-rets behind the shutout pitching of JoAnn Fletcher. Angie Sinn hit a home run, while teammates Cheryl Hendricks and Lupi Rux had triples.

Becky Knutson and Stephanie Peterson hit home runs and Stephanie Benson collected a triple as Pizza Hut handled St. Hilaire Elevator 15-5.

Division I

	w	l	t
Ridge Runners	14	4	0
VFW	13	6	1
Mush-a-rets	10	10	0
Legion/Sather Law Office	10	9	1

Division II

	w	l	t
McDonald's	11	8	0
Rainbow Nursery	11	8	0
Pizza Hut	0	11	0
Taco John's	4	14	0
St Hilaire Elevator	3	15	0

Results

Wednesday, Aug. 2 - Legion/Sather Law 15, Ridge Runners 14; VFW 10, Mush-a-rets 0; Rainbow Nursery 6, McDonald's 5; Ridge Runners 13, VFW 3; Legion/Sather Law 14, Mush-a-rets 4; Pizza Hut 15, St. Hilaire Elevator 5; Rainbow Nursery 7, Taco John's 0 (forfeit). No report on St. Hilaire Elevator vs. Taco John's.

Schedule

End of 1989 regular season schedule

Double Eagles Reported

A rarity in golf – a double-eagle – showed up twice last week at the Thief River Golf Club.

Both were recorded on the 414-yard par 5-fifth hole, where Bob Dicken and Bill Corliss both made it down in two.

Dicken's feat occurred Tuesday night when his 3-iron reached the pin from 200 yards out.

Corliss did the trick during Wednesday afternoon men's league play, using a 4-wood from 175-180 yards.

A spokesman at the Thief River Golf Club guessed maybe a single double-eagle is recorded per year at the local course, so having two of them on successive days qualifies as a noteworthy news item.

Legion Has 54-11 Record In Softball

Thief River Falls American Legion finished its 1989 season with a 1-2 finish at the Minnesota Class B District 7 men's slow pitch softball tournament at Moorhead Sunday.

The Thief River Falls team began the nine-team double-elimination tournament with a 16-11 win over the Hawley Jets, but then lost to Balsiger Insurance of Bemidji 17-5 and fell to Bakke Service of Clearbrook 7-6.

American Legion finished the year with a 54-11 overall won-loss record, winning four invitational tournaments in the process – at Park Rapids, Thief River Falls (2) and Crookston.

Members of the team included Mark Boker, Tim Engelstad, Don Grabowska, Reggie Harder, Jeff Johnson, Tim Johnson, Jeff Mumm, John Rahn, Tom Ronchetti, Jeff Birchem, Bob Huot, Kevin Schuman and manager Dennis Bendickson.

Four Thief River Falls League teams will compete in the Minnesota Class C District 7 tournament Aug. 12-13 in Detroit Lakes, including Budweiser, Taco John's/VFW, Bob's NAPA and Best Western Inn.

Aug. 19-20 District 7 tournaments will include five Thief River Falls entries in Class D at Moorhead and four Thief River Falls entries in Class C at Clearbrook.

Golf Meet To Benefit Cancer Group

Irv Wilson Memorial American Cancer Society Golf Tournament was played Saturday at the Thief River Golf Club.

There were 19 four-man teams competing in the Texas Scramble format featuring a minimum handicap of 24. Funds from the $12.50 donation went to the American Cancer Society.

Tournament title went to Ryan Lee, Mark Sannes, Chad Hoeft and Karl Case with a 61 on rounds of 29-32.

Second place went to Tom Kays, Ernie Padilla, Bill Penning and John Brahosky with a 33-29=62.

A three-way third place tie at 63 was broken using handicap holes, with Eric Charlson, Jason Peterson, Steve Fellman and Gary Cornell winding up with the third place finish on rounds of 31-32.

It was a 32-31=62 for fourth place Gordy DeLap, Dean Anderson, Tom Bendickson and Tom Williams, and for fifth place Rick Reierson, Erl Olson, Mike Olson and Ron Reierson.

A July 31-August 4 volleyball camp for girls in grades 4-8 was held in the Lincoln High School under the sponsorship of the Thief River Falls Community Education Department. Participants included, front row left to right, Jennifer Blackberg (named co-winner of the Most Dedicated Award), Danielle Goulet (co-winner of the Most Improved Award), Elizabeth Mattson (co-winner of the Most Dedicated Award), Kelly Skelm (co-winner of the Rookie Award), Cindy Levin, Kendra Dimich (co-winner of the Most Valuable Award and co-winner of the Hardest Worker Award), Amber Peoples, Traci Lindberg (co-winner of the Most Improved Award), Monica Schroeder (co-winner of the Rookie Award) and Kelly Gould; back row left to right, camp director Helen Anderson, Carla Lawrence (co-winner of the Hardest Worker Award), Michelle Haugen, Angie Goulet, Jamie Martell, Lori Erickson, Charity Pederson, Dana McGeary, Gretchen Carlson and Toni Chiodo (co-winner of the Most Valuable Award). Not present at the time of the photo was Alison Wohlbeck.

Outdoor News

Grasshopper Control

Minnesota Conservation Federation, a statewide organization of 65 local and state sportsmen's clubs, has asked farmers and other applicators of pesticides to exercise care when controlling grasshoppers.

Currently, portions of 28 counties are included in "grasshopper control zones," areas where the application of pesticides may be required to combat the infestation. A change in the noxious weed law made during the 1989 session of the Minnesota Legislature gives local weed inspectors the authority to require control of grasshoppers within the zones.

"The application of pesticides to possibly as much as four million acres of the state is a serious matter," Clarence Trushenski, President of the Federation. "We recognize the need for control, but the impact on the environment can be minimized."

Trushenski said local county extension agents can recommend pesticides that are less harmful than others. One popular pesticide, Furadan, is hundreds of times more toxic to birds than Sevin XLR, for example. And all pesticides are very toxic in water. Nolo, a biological control for grasshoppers applied in bait form, may be the best answer in some situations.

"Life" of pesticides is another serious concern, particularly for those concerned about the possibility of groundwater contamination. Some break down in a matter of days, others may carry over to the following year and beyond.

Method of application can also be adjusted to minimize environmental impacts. "Air application may not be appropriate near water," said Trushenski. Drift into those waters, which may kill fish and wildlife, can enter groundwater easily. Groundwater is the source of drinking water for nearly eighty percent of all Minnesotans.

"Ground or even hand application near wetlands, streams, waterways, and lakes would be a better way of applying chemicals in these sensitive areas," said Trushenski.

Trushenski said it is also important to be aware that an entire field may not require treatment. It may be possible to spray just the edges, or that portion with the infestation. And although federal Conservation Reserve Lands have been named as harboring the two target species of grasshoppers, prairie and wildlife lands often do not. "Several sources have told us the native plants present on these areas do attract grasshoppers, but not the two offending species, the red legged and two-striped."

"Care is the key word here," said Trushenski. "Farmers today are more aware than ever before of the impacts of their actions on the land, water, wildlife and the health of their own families. Grasshopper control on such a large scale is certain to have side effects. But by exercising care, and a little common sense, that impact can be minimized."

Minnesota conservation Federation was formed in 1936 to give voice to citizen concerns over the wise use of natural resources. Its membership includes individuals and the members of 65 affiliated local and statewide sportsmen and conservation organizations. It is the official state affiliate of the National Wildlife Federation, the world's largest private conservation organization.

Franklin Pool Schedule

Monday, Aug. 7 - 8:30 a.m. U.S.S. swimming, 8 a.m. swim lessons, 3:30-5:30 p.m. open swimming, 5:30-7 p.m. U.S.S. swimming, 7-8 p.m. open swimming.

Tuesday, Aug. 8 - 8:30 a.m. U.S.S. swimming, 8 a.m. swim lessons, 3:30-5:30 p.m. open swimming, 5:30-7 p.m. U.S.S. swimming, 7-8 p.m. adult swimming, 8-9 p.m. aerobics, 9-10 p.m. adult lessons.

Wednesday, Aug. 9 - 8:30 a.m. U.S.S. swimming, 8 a.m. swim lessons, 3:30-5:30 p.m. open swimming, 5:30-7 p.m. U.S.S. swimming, 7-8 p.m. infant/tots.

Thursday, Aug. 10 - 8:30 a.m. U.S.S. swimming, 8 a.m. swim lessons, 3:30-5:30 p.m. open swimming, 5:30-7 p.m. U.S.S. swimming, 7-8 p.m. adult swimming, 8-9 p.m. aerobics, 9-10 p.m. adult lessons.

Friday, Aug. 11 - 8 a.m. swim lessons, 3:30-5:30 p.m. open swimming, 5:30-7 p.m. U.S.S. swimming, 7-8 p.m. open swimming, 8-9 p.m. Teen Night.

News From Minnesota DNR

Nuisance Bear Complaints

Minnesota black bears are on the prowl in the northern part of the state and causing some problems for rural residents, according to Captain Byron Dyrland, Regional Supervisor of Enforcement for the Minnesota Department of Natural Resources (DNR) Northwest Region.

"The number of nuisance bear complaints is running slightly above average so far this summer," said Dyrland. "We've had a few complaints of bears disturbing domestic bee hives and harassing cattle, but most complaints involve bears raiding back yard garbage cans or eating dog food."

Dyrland said that most bear problems are easily solved. "Bears generally do a lot of traveling," said Dyrland. "If they can't find an easy snack they'll usually just move on. If you've been visited by a bear, you should make sure that you clean up your garbage, and don't leave pet food dishes or containers where a bear could easily find them. If possible, you should temporarily store your garbage inside a garage or outbuilding until it is removed from the premises."

Homeowners are advised not to confront a bear if they do find one near their home. "The bear will usually be as frightened as you are," said Dyrland. "The best thing to do is stay away from it and don't threaten it or try to corner it. Just give it plenty of room to escape."

If a bear does become a persistent nuisance, property owners should contact their local DNR Conservation Officer for help. The officer will live-trap the bear, transport it away from the area and release it in more suitable habitat. Depending on the time of year, an officer may issue a special permit to an already-licensed bear hunter to shoot a nuisance bear and the hunter can register it as their legal bear for the season.

DNR Conservation Officers can be contacted through your county sheriff's office or your local community law enforcement center.

Restore Prairie

In a show of inter-agency cooperation, the Minnesota Departments of Natural Resources (DNR) and Transportation (MnDOT) are restoring a piece of tall-grass prairie land located on MnDOT property at the Fisher's Landing Rest Area and Travel Information Center on U.S. Hwy 2 in Polk County, just a few miles east of East Grand Forks.

Known as the Fisher's Landing Prairie Restoration Project, the 10-acre site, adjacent to the travel center grounds and parking lot, is intended to recreate a semblance of native prairie where it once occurred. The usual roadside vegetation was replaced this summer with more than 40 species of native prairie grasses and wild flowers.

The project was coordinated by the DNR's Nongame Wildlife Program and paid for with Nongame funds and a Critical Habitat Matching grant from the Reinvest in Minnesota (RIM) program. Total project costs came to around $20,000. According to Katherine Haws, Nongame Wildlife Specialist for the DNR's Northwest Region, the project is only a partial recreation of a native prairie habitat.

"Native prairie could never be fully recreated by restoration," said Haws, "because of the vast diversity of species that developed on the original prairie. Real native prairie could have anywhere from around 100, to more than 300 species per acre of grasses and wild flowers."

"However," Haws continued, "restoration is a good way to feature many beautiful prairie plants, and the MnDOT rest area is an especially good place for a demonstration project like this because it is highly visible and easily accessed by the public. Tourists and others traveling through the site will learn something about the natural history of the area, something they'll be able to see with their own eyes."

A private contractor, specializing in prairie restoration work, was hired to gather native prairie grass and flower seeds last fall, and to prepare and reseed the site this summer. The native plant seeds are acclimatized to Minnesota growing conditions, with most seeds gathered within 50 miles of the site, or within northern or central Minnesota. Seed for black-eyed susan flowers came from northern Michigan.

In addition to direct reseeding, some of the seeds were started in a greenhouse this spring to produce some 5,200 seedling plants of 34 different species that were transplanted by hand to the restoration site on June 22.

A lack of rain in the area has delayed germination of the grass seed but MnDOT and DNR officials are working together to solve the problems. Recently MnDOT personnel have been watering the site to help the seedling plants take hold. "Native prairie plants are very drought resistant once they are established," said Haws. "This should be the only year we have to worry about dry conditions."

Some of the grasses planted include big bluestem, little bluestem, side oats, grama, Indian grass and switch grass. Wild flowers include blazing star, leadplant, white and purple prairie clover, stiff sunflower, ironweed and blue vervain.

About 18 million acres of western and southern Minnesota, fully one-third of the state, were part of the tall-grass prairie biome that once covered much of the north-central United States and southern Canada. As agriculture began to change the landscape in the 1800's, Minnesota's native prairie lands began to disappear under the plow, a process that continued for more than 150 years.

Today, less than one percent, about 150,000 acres, of Minnesota's native prairie lands remain intact, and those lands are the focus of increasing attention and concern among state and federal wildlife managers, conservation organizations and private citizens.

"Even though native prairie accounts for a very small percentage of our plant and wildlife habitat," said Haws, "Native prairie lands are home to nearly half the endangered plant and animal species in Minnesota. Those remaining acres, both small and larger tracts of prairie, must be identified, protected and managed in order to preserve those natural habitats and the heritage and history they represent."

Interpretive displays will be maintained at the information center to help visitors identify the several plant species and tell the story of Minnesota's tall-grass prairies. "The Fisher's Landing restoration site," concluded Haws, "will help educate the public to understand and appreciate the value of our native prairie lands."

Sports Briefs

Sportsmen's Club Meeting

Pennington County Sportsmen's Club monthly meeting will be held Wednesday, Aug. 9, at 7:30 p.m. – one week ahead of the regular date for the meeting.

Coffee will be served.

Volleyball League Meeting

Organizational meeting for the Thief River Falls Women's Volleyball League will be held Monday, Aug. 14, at 7:30 p.m. at the Elks Club.

All interested players and teams are asked to attend the meeting. Those unable to attend the meeting but planning to play in the league are asked to contact Marcie Wegge at 449-3321.

THERE'S GOOD NEWS on the WANT AD PAGE this week and every week. Read for profit — Use for results. Call 681-4450.

BEMIDJI GUN SHOW
Aug. 19-20
HOLIDAY INN, BEMIDJI, MN
For Information Call
KEN BAHR - 218-759-1822

News From The MSHSL

Minnesota State High School League will lead off the 1989-90 year with rules meetings for coaches and officials in the fall sports of football, volleyball, girls and boys soccer, boys gymnastics and girls swimming.

All meetings begin at 7:30 p.m. unless otherwise specified and are open to the public. The League is actively recruiting new officials. Individuals who are interested in becoming a high school official are invited to attend. No fees are charged.

Football

The 1988-89 season leads off with rules interpretation meetings for football. Coaches from the 407 high school football teams attend the meetings in addition to over 1,000 MSHSL football officials. A new film from the National Federation, Football The Right Way, will be shown as well as coverage of all new rules for the season.

Meeting sites: Aug. 8 — Middle River, Moorhead, Owatonna. Aug. 9 — Bemidji State, Mankato East, Woodbury. Aug. 14 — Morris. Aug. 15 — Fridley, Virginia, Windom. Aug. 16 — Brainerd, Crookston, Marshall, Rochester John Marshall, St. Cloud Apollo. Aug. 17 — Cloquet, Perham, Richfield, Willmar.

MSHSL football clinicians are Bob Meslow, Mahtomedi; Rich Stulp, Mankato; Bill Hare, Greenway; Karl Beck, Fergus Falls; Jack Kelly, Windom; Ozzie Loeffler, Bemidji.

Girls Swimming

Coaches from 125 high school teams and 140 swimming officials will gather to discuss new rules and mechanics of officiating Aug. 16 at Fergus Falls Middle School, Aug. 17 at Rochester Mayo, Aug. 21 at St. Cloud Apollo, Aug. 23 at Virginia, and Aug. 28 at St. Louis Park.

A special "hands on" swimming rules clinic with students will be held at Parkview Junior High, Roseville at 7 p.m. August 23. New swimming officials should attend this clinic for special help from experienced officials.

MSHSL swimming clinician is Roger Cervine, Edina.

Volleyball

All girls volleyball rules meetings will be held in the high school gymnasiums with demonstration teams. These meetings will provide the coaches and over seven hundred officials with an action-packed evening of volleyball skills and officiating techniques.

Meeting sites: Aug. 15 — Hibbing, Moorhead, Owatonna. Aug. 16 — Alexandria, Duluth East, Osseo. Aug. 17 — Hutchinson, Marshall, White Bear Lake North Campus. Aug. 23 — Bloomington Kennedy, Brainerd, St. Paul Highland Park, Win-E-Mac (McIntosh), Windom. Aug. 22 — Tri-County (Karlstad). Aug. 24 — Mankato East, Rochester John Marshall, St. Cloud Tech.

MSHSL volleyball clinicians are Anna Anderson, Fridley; Pam Macias, St. Louis Park; Bonnie Karst, Shakopee; Robert Stanek, Alexandria; and Nina Laeis, Minneapolis.

Soccer

Coaches from 73 girls soccer teams and 83 boys soccer teams, and nearly 200 soccer officials will attend rules meetings Aug. 21 at Radisson University Hotel, Aug. 23 at White Bear Lake South Campus, Aug. 28 at Anoka, Aug. 30 at St. Cloud Apollo.

Roger Frick, Minneapolis, serves as the MSHSL soccer clinician.

Boys Gymnastics

Seventeen judges and coaches from the 16 boys gymnastics teams will meet at 11 a.m. Sept. 9 at Hotel Seville in Bloomington.

Gary Parker, Fridley, is the MSHSL boys gymnastics clinician.

Girls Gymnastics

Girls gymnastics is a winter activity, however, a special recruiting clinic for new judges will be held Sept. 30 at Gustavus Adolphus College, St. Peter beginning at 8:30 a.m. Call the League office, 612-560-2262 for more information.

DANCE
TO LIVE MUSIC OF
"SYRE"
Friday, Aug. 11
9:00 P.M. to 1:00 A.M.
ST. HILAIRE ACTIVITY CENTER

Firestone MASTERCARE CAR SERVICE
NO PAYMENTS UNTIL FEBRUARY 1990
Fantastic financing for any tire purchase made now through August on the Firestone Payment Plan* PLUS, INCLUDE ANY MASTERCARE CAR SERVICES. GET THE SAME GREAT TERMS!
YOU MAY QUALIFY FOR THIS PLAN WITH THESE CARDS!
Firestone MasterCare Service Centers
MasterCare is a registered trademark of Firestone. Available only where you see the MasterCare sign.
Firestone VALULIFE 40
VALUE STARTS HERE $39.95 VALULIFE 40
HURRY! SUPPLIES LIMITED
FIRESTONE'S BEST RADIALS
SAVE $22-$42 PER TIRE!
POPULAR CAR, VAN, PICKUP SIZES

Size	Whitewall Price	Blackwall Savings Price	Size	Whitewall Price	Blackwall Savings Price
P195/75R14	$79.95	$49.95	P185/70R14	$81.95	$41.95
P205/75R15	80.95	55.95	P205/70R15	80.95	41.95
P235/75R15XL	96.95	74.95	P215/70R15	96.95	54.95

Our Lowest Radial Price NOBODY'S WILL COST LESS!
GUARANTEED $27.95 P155/80R13 Whitewall
STEEL BELTED RADIAL - All Season Traction

Whitewall	Price	Whitewall	Price
P175/80R13	$33.95	P205/75R14	$41.95
P185/75R14	$38.95	P205/75R15	$42.95
P195/75R14	$41.95	P215/75R15	$43.95
		P235/75R15	$48.95

RADIATOR FLUSH & FILL $26.95
LUBE, OIL & FILTER $13.95 Most cars. Includes up to 5 qts. oil
PICKUP/4WD
MasterCare Car Service by Firestone
Firestone STEELTEX RADIAL RTH* Long mileage radial for pickups, vans, RVs. Steel belted

Blackwall	Price	Blackwall	Price
7.00R15LT	$97.95	8.75R16.5LT	$108.95
HR78-15LT	$103.95	8.75R16.5LT	$119.95
LR78-15LT	$117.95	9.50R16.5LT	$121.95
7.50R16LT	$111.95	9.50R16.5LT	$134.95
8.00R16.5LT	$103.95	[illegible]	[illegible]

COMPUTERIZED ALIGNMENTS $29.95
ALL WHEEL ALIGNMENTS ... $44.95
TUNE-UPS $34.95
$44.95 6 Cyl. $54.95 8 Cyl.
1600 stores nationwide • No appointment necessary • Many open evenings & Sundays
FIRESTONE STORE
ON-THE-FARM SERVICE
220 N. Horace Ave. Phone: 681-2656 Thief River Falls

CLASSIFIEDS

THE WORLD AT YOUR FINGERTIPS

Miscellaneous

FOR SALE — Electric motors ½ h.p. to 7½ h.p. See us for all your electric motor needs. Fleet Supply. Call 681-2850. 47tfc

FOR SALE — Old pump organ, small size, $250 or make me an offer. Call 681-1389. Can deliver if need be. 8tfa

FACTORY REBUILT ENGINES — Starting at $745 for V-8s. 6 month warranty. Don's Machine Shop, Fosston, MN. Phone 218-435-6379. 89tfc

HELP WHEN you need it. Free pregnancy testing. Financial assistance for prenatal care in first 3 months of pregnancy and income eligible. Inter-County Nursing Service, Red Lake Falls 253-4378, Thief River Falls 681-5950, Monday-Friday 8:00-4:30. Call for appointment. 16tfc

OUR NORMAL PRICES ARE LESS THAN SALE PRICES!

CONTINUOUS COMPUTER PAPER

[illegible]	$31.95
[illegible]	$28.95
[illegible]	$30.95
[illegible]	$45.95
[illegible]	$42.95
[illegible]	$31.95

SOLD IN CASE LOTS ONLY!
WE CAN GET MANY OTHER SIZES AND COMPUTER FORMS FOR YOU

The Times

DIESEL TRUCK Driver Training School. 1-800-332-7364. Daily 4 week and classes. Start every three weeks. Hands on training. Guaranteed Student Loans if you qualify. National Accreditation. Sun Prairie, WI DIV 8YGO. 12t69p

FOR SALE — A 42 grain side kit for a semi trailer. Wanted — 5-6 rotary mower, pull type. Phone 681-4119. 9tfc

REPOSSESSED — Never erected all steel Chief Buildings. 60'x100', 80'x120', 60'x140', 40'x50'. Will sacrifice, make offer. Immediate delivery. (701) 241-6760. Also repossessed overhead doors and openers. 2t64p

Rummage Sales

5 PARTY GARAGE SALE — Babies clothing, lots of children's clothing, men's and women's clothing, high chair, misc. Tires and Wed. 8 to 5:00. 522 W. 6th St. 1t63p

LARGE RUMMAGE SALE — Aug. 7th-Aug. 11th. Glassware, clothing, antiques and collectibles, household items, furniture, pictures, jewelry, toys, blankets, baby furniture and baby clothes, vintage clothing. More added daily. South on Hwy. 71, turn west on gravel at Sheldon's. Arch Driveway will be marked. 1t63p

GARAGE SALE — Wed. 8-5, 113 Circle Dr. 23 milk glass set, kitchen items, lots of books and misc. 1t63p

GARAGE SALE — Aug. 9th, 8:00-5:00, Aug. 10th, 8 to 3:00. Clothing, infants-6X, men's, women's, maternity, toys, misc. 303 Oak Ave. No. (by Northland College). 1t63p

GARAGE SALE — 2 miles south on Airport Rd. to Great Northern Trail, follow signs. Wed. & Thurs. 8 to 8. Furniture, tools, bikes, 3-wheeler, motorcycle, fabric, clothing, automotive, lots more. 1t63p

GARAGE SALE — Wed. 9th and Thurs. 10th at 421 No. Arnold. Horn, dishes, toys, curtains, clothing and misc. 1t63p

GARAGE SALE — Aug. 9, 9 a.m.-5 p.m., 723 So. Kendall Ave. Homemade wood items, tables, shelves, kitchen items, knickknacks and serveware. 1t63p

MOVING AND GARAGE Sale — August 10, 11 and 12. Coffee and end tables, recliner, washer (like new), microwave and stand, bedroom set, kitchen table and 4 chairs, desk, lots of misc., cake decorating supplies. 502 No. LaBree. 681-7175. 1t63p

5 PARTY RUMMAGE SALE — 110 Crocker Ave. No. Lots of nice clean clothing and shoes, men's, women's, boys and girls, lots of misc., toys, knickknacks, dishes, ironing board, rugs, curtains, curtain rods, canning jars and Stroller car seat and lots more. Aug. 9th, Wed. 9 a.m. to 1 p.m. 1t63p

RUMMAGE/MOVING SALE — Wed. Aug. 9th, 8 a.m. to 4 p.m. 118 Belleville Ct. Clothing, girls size 12, boys size 3-4, men's and women's, lots of toys, bike, and misc. items, baseball cards. 1t63c

GARAGE SALE — Wed. Aug. 9. 1149 Riverside Dr. (Airport Rd.) 8 a.m.-6 p.m. Bikes, trombone, stereo, men's, women's, children's clothing, new electric typewriter, hide-a-bed. 1t63p

Public Notices

Card of Thanks

Want to thank all friends and relatives who helped me celebrate my 75th Birthday Open House. Thanks to all my children who made the day special.

Gladys Gaffre
1t63p

Card of Thanks

Thank you to my family and friends for all their visits, phone calls, cards and gifts while I was in the hospital. Your kindness was greatly appreciated.

May God bless you.

Karen Tvedt
1t63p

Card of Thanks

For all the prayers and rosaries said in my behalf I humbly wish to express much gratitude. To the St. Joseph's Guild and the Middle River Woman of Today, you did a marvelous job of sponsoring and putting on my benefit. Thanks goes to the Cathy Erickson Band and Ramblin' Fever for providing great dance music. To all the people and organizations that gave gifts of money, I thank you sincerely. For everyone that came to the benefit, thank you for sharing this special day. My family and I greatly appreciate your support.

God bless you all!

Sincerely,
Mrs. Bonnie Sangtorn
1t63p

In Memoriam

In Memory of George Vraa

God's golden gates did open
One year ago today
With farewells left unspoken
You quietly slipped away
You suffered much in silence
As we watched in great despair
But now God has you up above
In his tender loving care
We cannot bring the old days back
Your hand we cannot touch
But we will always have
the memories
Of the one we loved so much
Our hearts still ache with sadness
And silent tears still flow
For what it meant to lose you Dad
No one will ever know

Lovingly remembered by
Wife Dora
and sons Earl and family
Curtis and family
1t63p

Help Wanted

HELP WANTED- Experienced combine driver, needed immediately, call 874-2484. 2t63c

HELP WANTED- Experienced truck driver for all phases of oil field work. Drivers must be willing to relocate to western North Dakota area. Drivers must be 21 and with a clean driving record, good pay, benefits and retirement. Apply in person, Mon.-Fri., 9 a.m.-4 p.m., Central daylight time or call Black Hills Trucking, Inc., 701-842-3843, Mon.-Fri., 9 a.m. to 4 p.m. Central daylight time. 4t63c

IMMEDIATE OPENING/OPENINGS for insurance sales representative. Small full-service agency is expanding and looking for a self starter wanting a challenge in a growing agency. Will help with licensing for the right individual. Phone 782-2986. 6t66c

HELP WANTED- HALF TIME DAC INSTRUCTOR - Break room supervisor and floating instructor for other departments and recreational events. 9:30 a.m. to 2 p.m., M-F, year round, pro rated benefits, $6 per hour. Education or experience in working with the developmentally disabled preferred. Should be a calm, personally mature individual that believes in integrated, age appropriate training techniques and opportunities, and be willing to assist with client personal hygiene needs. Contact Falls DAC, Inc., 205 W. 13th, P.O. Box C, TRF, MN 56701 for application. Phone 681-5951. An equal opportunity employer. 3t64c

HELP WANTED- 3/4 time cosmetologist, experience preferred. Requirements: able to do all hair services, manicures, nails, skin care, cosmetics retailing and good human relations. References required. Apply in person only at Hair Lines Unlimited, 314 No. LaBree, Thief River Falls, MN 56701. 52tfc

ATTENTION - HIRING! Government jobs - your area. Many immediate openings without waiting list or test. $17,840-$69,485. Call 1-602-838-8885. Ext. R 3286. 4t66p

HELP WANTED- Plumbers and A/C Heating technicians for service. Installations and pipe fitting. 6 years experience. For appointment call Associated Plumbing and Heating Engineers Inc., Crookston 281-1363. 4t63c

BID WANTED

The Goodridge Independent School District #581 is asking for quotes on installing a 1,600 square foot concrete basketball play area. It is to be 4 inches thick with re-bar 2 feet apart. The outside 8 inches all around the area is to be 8-inches thick. The quotes must be submitted no later than 3:30 p.m. on August 11, 1989. The Board reserves the right to reject any or all quotes.

CLASSIFIED AD RATES

10¢ PER WORD
(Minimum Ad $2.50; Minimum Billing $5.00)

DEADLINES

MONDAY EDITION
3:00 P.M. FRIDAY

WEDNESDAY EDITION
3:00 P.M. TUESDAY

Help Wanted

FOR HIRE
Tree Removal and Pruning in Thief River Falls Area
FREE ESTIMATES
Call 964-5585 or 681-5389

HELP WANTED- Club manager VFW Post 2793. For job description, application of employment and any further information contact Gerald A. Okland, Veterans Employment Representative, MN Job and Training, Thief River Falls (Tel. 681-1100). Deadline August 15, 1989. 4t64c

HELP WANTED- Full time position in grocery department. Call Ken Garceau, 681-2775. 4t66c

HELP WANTED- Full time custodian with First Class Boilers license at Erskine Public School. Contact Win-E-Mac Superintendent's office, Highway 2 and 59, RR 2 Box 147-15, Erskine, MN. 218-687-2900 for application form. Deadline August 18, 1989. 5t63c

THINKING ABOUT A NEW CAREER?

Exceptional career opportunities are available in the new emerging Electronics fields.

In just 18 months, you will be trained to accept nationwide employment in such specialty fields of electronics as BIO-MEDICAL TECH, TELECOMMUNICATIONS TECH, CABLE TELEVISION TECH, and ELECTRONICS TECH.

Ask about
FINANCIAL ASSISTANCE
FREE CAREER EVALUATION
PLACEMENT ASSISTANCE

For more information, write or phone (218) 631-3530 or toll free 1-800-247-2007.

WADENA TECHNICAL COLLEGE
P.O. BOX 566
WADENA, MN 56482

HELP WANTED- Part time LPN position available immediately for 102 bed intermediate care nursing facility, must possess or be eligible for MN State License. Apply in person by contacting Carol Quaday, DON, Good Samaritan Center, 410 So. McKinley, Warren, MN 56762. (218) 745-5282. Equal Opportunity Employer. 61tfc

HELP WANTED- DAC EXECUTIVE DIRECTOR - Management position in a day training program for 30 developmentally disabled adults and 11 staff in Thief River Falls, MN. Responsible for maintaining licensed program standards, supervising employees, managing finances, grant and fund raising efforts, public relations, and maintaining property. M-F, year round. Bachelors degree in related field and at least 3 years management experience in human services delivery or MN DHS Rule 38 credentials required. Should embrace philosophy of integration, age appropriate training, with vocational supported employment approach. Competitive salary and benefits. Contact Board of Directors, Falls DAC, Inc., Box C, TRF, MN 56701 for application and job description. Phone 218-681-5951. An equal opportunity employer. 4t66c

READ THIS ad. Super party plan, 292 pages, 2,500 item selection. Fashions, toys and gifts, home decor, Christmas Around the World. Now hiring demonstrators, also booking parties, call Joleen at 218-698-4244. 4t64c

OCCUPATIONAL DEVELOPMENT Center has a position open for a HTC instructor. Degree in Human Service field is required. Prior experience with the mentally retarded in a vocational setting is preferred. The ODC will be taking applications until Aug. 25. Call or write the ODC for more information at 218-681-6830, Hwy. 32 So., Box 730, Thief River Falls, MN 56701. 4t66c

HELP WANTED- Director of Nursing. Pelican Valley Health Center, located in a recreational area, minutes from beautiful lakes, state park, and beautiful countryside, has an opening for a Director of Nursing. The ideal candidate should have an RN degree, preferably a BSN. Have hospital management experience and strong interpersonal skills. Send Resume to Administrator, Pelican Valley Health Center, 211 E. Mill Street, Pelican Rapids, MN 56572. 1t63c

HELP WANTED- EMT refresher course and EMT class to be held this fall, for more information and registration call Midwest Ambulance Systems, 681-2181. 6t66c

HELP WANTED- Diesel mechanic, preferably with John Deere experience. Send resume or contact manager at Fosston Implement, Box 456, Fosston, MN 56542, phone 435-6424. 4t65c

Help Wanted

HELP WANTED- District staff position open with major health organization in Northwestern Minnesota. Qualifications: Bachelor degree or equivalent, preferably with experience in community organization and fund raising. Communication and organizational background helpful. Must work well with people. Send resume to: Mary Jo LaTourelle, 8862 County Rd. 4 North, Brainerd, MN 56401. 218-829-0107. 3t64c

HELP WANTED- RN position available immediately at McIntosh Manor Nursing Home. Competitive wages. Interested applicants contact Don at 563-2715. L/O/E. 2t64c

ST. BERNARD'S SCHOOL—HELP WANTED

Part-time Music Instructor for St. Bernard's School. Position is for 6 hours/week at $8.33 per hour. Applications available at St. Bernard's Rectory. Apply to Charles A. Welrath, Principal, St. Bernard's School, 117 N. Knight, T.R.F. 681-1539

DOMINO'S PIZZA- Hiring delivery personnel. $3.90 plus 18 1/2 cents per mile plus tips. Must be 18 years old, good driving record, own vehicle and insurance. Apply in person or call 681-6001 for interview. 4t66c

HELP WANTED- Waiter/waitresses and cooks, full and part time. 2 shifts available day or night. Apply in person at Putzy's Cafe, Thief River Falls. 2t63c

RESIDENT MANAGER- Mature couple live in. Call 236-6900. 50tfc

FIVE STAR SHOP SERVICE is currently expanding into this area and is in need of repair consultants, an agricultural background is desired but not necessary. Please call 701-343-2839 between 7 and 9 p.m., ask for Gil. 2t64c

For Rent

ACROSS FROM NORTHLAND, AVAILABLE NOW, FRESHLY PAINTED ROOMS, COMPLETELY FURNISHED, MINI BLINDS, SECURITY DOORS, GAME ROOM, ALL UTILITIES PAID, PLENTY OF PARKING. CALL 681-2307. 18tfc

FOR RENT- 2 bedroom upstairs apt., stove and fridge furnished, all utilities paid, older people preferred. phone 681-6173. 3t64p

FOR RENT- 2 bedroom townhouse apartment in St. Hilaire, ground floor with yard privilege, off street parking, available Sept. 1, 1989. $225 plus utilities, call Tom Gibson Realty for appointment 681-4687 or Ormand Johnson, 681-3360 evenings. 63tfc

FOR RENT- One bedroom upstairs apartment, close uptown, heat, water, hot water, stove and fridge included in rent of $150 per month, available Sept. 1st or sooner. Call 681-4862. 1t63c

FOR RENT- Fully furnished small 2 bedroom home with new 2 car garage, 1 1/2 miles from college, fenced in playground, only responsible non-drinkers need apply. Call 681-4917. 4t64p

FOR RENT- 5 bedroom house in Thief River Falls, available immediately, call 772-3787. 3t64c

FOR RENT- 175 sq. ft. office space, heat, lights, air cond. furnished. Call 681-4327. 7tfc

FOR RENT
UP TO 6000 SQ. FT. PRIME RETAIL SPACE. NOW OCCUPIED BY SEARS. UNLIMITED PARKING. EXCEPTIONAL TRAFFIC POTENTIAL.
FOR MORE INFORMATION CALL 681-3450
ASK FOR [illegible]

FOR RENT- Grain storage: 20,000 bu. dryer bin, 20,000 bu. quonset and a 5,000 bu. bin, located in NW 1/4 of Sec. 16, Kratka. Phone 681-4119. 91tfc

FOR RENT- Grain storage: 4-6,000 bu. steel bins, located in NW 1/4 of Sec. 14, Numedal Twp., Red Lake County. Phone 681-4119. 91tfc

WETCH HOTEL
Rooms and Kitchenette
By Day $10; By Week $30;
By Month $120
PHONE: 681-1233
215 1/2 E. Third Street, T.R.Falls

For Rent

FOR RENT- 1250 sq. ft., suitable for office, shop or warehouse, back 1/3 of Ace Rental building. 681-4751. 68tfc

FOR RENT- One bedroom apartment in well kept quiet 12 plex. 681-1194. 56tfc

Household Gds.

FOR SALE — [illegible] in excellent condition. Call [illegible] 1t63c

Real Estate

[illegible]

HUNTING LAND FOR SALE
Fourtown, Minnesota
677 Acres $83/acre
BOTSFORD & RICE, INC.
Grand Forks, ND
(701) 775-0617

[illegible]

FOR SALE BY OWNER — 28'x104' commercial building, 120'x250' lot, located in enterprise zone in TRF. 120' of frontage on tar road, 10' overhead door, large work area and office space.
FOR MORE INFORMATION CALL
681-3387

[illegible]

FOR SALE
Belmont Townhouse Located At 137 Belmont Dr. Including Fireplace and Screened Sun Porch, Single Car Garage.
CALL: 681-4012

100 YEARS

Machinery

FOR SALE- 1967 J.D. 105 combine with J.D. cab, air conditioning, J.D. pickup and chopper, also 1973 J.D. 6601 combine, both combines have always been shedded, low acres. 218-773-8160. 4t64c

FOR SALE- 3200 J.D. 6 bottom 18" automatic reset plow with one spring loaded coulter, hyd. cylinder and hoses, excellent condition. $2500. 964-5477 evenings. 2t64c

FOR SALE- 1975 6601 John Deere combine, excellent shape. Gerald Nelson (F.O.F.) 773-2077. 2t64c

FOR SALE- Melroe 903, 6-16 plow with tandem wheels, J.D. 24 1/2 foot cultivator, 3 pt., new style 6x14 U-haul like trailer, heavy duty tandem wheels, electric brakes, removable sides and canopy. 964-5471. 1t64c

FOR SALE- White 8650 combine, p.u. with monitor. 701-993-8708. 4t65c

FOR SALE- 5000 bu. West Steel grain bin with full drying floor and 3 h.p. fan for natural air drying, also has center unloading tube and auger and shedded bin sweep. $2500. 964-5477 evenings. 2t64c

Wanted To Buy

[illegible]

Situation Wanted

[illegible]

Auto, Trailers

PAYING RISK INSURANCE CALL-681-4683

GOVERNMENT SEIZED vehicles from $100. Corvettes, Chevys, Porsches, etc. Selling this area. For buyers guide 1-312-844-9009 ext. 3210. Also open evenings. 4t64p

FOR SALE- 1986 Grand Am, 4 cyl., automatic, 4 door, air, tilt, cruise, stereo/cassette, 30+ m.p.g., 59,000 miles, $5,800. 681-6908 after 5 p.m. 4t66p

Sporting Goods

[illegible]

HELP WANTED

Marshall County Central High School needs a building maintenance cleaner. Hours 6:30 p.m. to 10:30 p.m. on school days and school year only. If interested, apply by letter of application with resume. Pay scale to be determined. Deadline for application is August 18, 1989. Send to: GENE BUSCH, SUPT., P.O. BOX 277, NEWFOLDEN, MN 55738.

WE ARE AN EQUAL OPPORTUNITY EMPLOYER

NURSE ASSISTANT TRAINING COURSE

The Thief River Falls Technical College will offer a *30 hour Nurse Assistant course starting on Monday, August 21, 1989. Class will meet August 21-25 from 9:00 A.M. - 3:30 P.M. at Northland Community College in Room B24. Jeanette Hamerlinck, R.N., will be the instructor. The cost of the course is $52.50 tuition plus supply fee of $25.00. A total of $77.50.

This course meets the requirements of the Minnesota board of Nursing & will prepare the nursing assistants hired prior after July 1, 1989 for the (NACEP) Nurse Aide Competency Evaluation Program. Participants will be given the opportunity to experience a practice test similar to the NACEP test.

*The Thief River Falls Technical College will offer the new 75-hour Nurse Assistant curriculum/training course as soon as we receive approval from the Minnesota board of Nursing.

Pre-registration/Pre-payment required by August 17, 1989. For further information contact the Adult Extension office at 1-800-222-2384 or (218) 681-5424 ext. 24.

THE CLASSIFIEDS

Mobile Homes

FOR SALE- 1979 14x70 Homestead mobile home, 14x14 addition with wood stove, 2 bedrooms, fireplace, pitched shingled roof, wood siding, excellent condition. phone 681-2127. 2t63p

1978 SCHULTZ 14x70, 2 bedroom, 2 bath and entryway plus bedroom addition. 891-2144. [illegible] evenings. 5t67c

Wanted To Rent

WANTED — [illegible]

Hay, Feed, Seed

WANTED — [illegible]

Public Notices

August 7, 14, 1989
STATE OF MINNESOTA
COUNTY OF PENNINGTON

DISTRICT COURT
COUNTY COURT
PROBATE DIVISION

In Re: Estate of [illegible], Deceased

ORDER AND NOTICE OF HEARING ON PETITION FOR FORMAL PROBATE OF WILL AND APPOINTMENT OF PERSONAL REPRESENTATIVE IN SUPERVISED ADMINISTRATION AND NOTICE TO CREDITORS

TO ALL INTERESTED PERSONS AND CREDITORS:

It is Ordered and Notice is hereby given that on the 23rd day of August, 1989, at 11:00 o'clock a.m., a hearing will be held in the above named Court at Thief River Falls, Minnesota, for the formal probate of an instrument purporting to be the will of the above named decedent, dated [illegible], and for the appointment of [illegible], whose address is Goodridge, Minnesota 56725, as personal representative of the estate of the above named decedent in supervised administration, and that any objections thereto must be filed with the Court. That, if proper and no objections are filed, said personal representative will be appointed to administer the estate, to collect all assets, pay all legal debts, claims, taxes and expenses, and sell real and personal property, and do all necessary acts for the estate. Upon completion of the administration, the representative shall file a final account for the allowance and shall distribute the estate to the persons thereunto entitled as ordered by the Court, and close the estate.

Notice is further given that ALL CREDITORS having claims against said estate are required to present the same to said personal representative or to the Court Administrator within four months after the date of this notice or said claims will be barred.

Dated August 4, 1989
(COURT SEAL)

[illegible], Judge
[illegible], Court Administrator

Charlson & Marben, P.A.
[illegible]
Attorney
119 West Second Street
Thief River Falls, MN 56701

August 7, 14, 21, 28
September 4, 11, 1989

NOTICE OF MORTGAGE FORECLOSURE SALE

NOTICE IS HEREBY GIVEN that default has occurred in the conditions of the following described mortgage:

DATE OF MORTGAGE: August 12, 1976.
ORIGINAL PRINCIPAL AMOUNT OF MORTGAGE: $22,500.00.
MORTGAGORS: Lloyd Fredrickson and Rwen Fredrickson.
MORTGAGEE: First Northwestern State Bank of Thief River Falls.
DATE AND PLACE OF RECORDING: Recorded August 12, 1976, at 2:10 p.m. as Document No. 102275, Pennington County, Minnesota.
LEGAL DESCRIPTION OF PROPERTY: The East 120 feet of the West 350 feet of the North 363 feet of the [illegible], Section [illegible], Township 153 North, Range 43 West of the Fifth Principal Meridian, Pennington County, Minnesota.
COUNTY IN WHICH PROPERTY IS LOCATED: Pennington.
AMOUNT DUE AND CLAIMED TO BE DUE AS OF DATE OF NOTICE, INCLUDING TAXES, IF ANY, PAID BY MORTGAGEE: $20,125.6[illegible].

THAT prior to the commencement of this mortgage foreclosure proceeding Mortgagee complied with all notice requirements as required by statute.

THAT no action or proceeding has been instituted at law or otherwise to recover the debt secured by said mortgage, or any part thereof.

PURSUANT to the power of sale contained in said mortgage, the above described property will be sold by the Sheriff of the county as follows:

DATE AND TIME OF SALE: October 17, 1989, 10:00 a.m.

PLACE OF SALE: Lobby, Law Enforcement Center, 102 West 1st St., Thief River Falls, MN, to pay the debt secured by the mortgage and taxes, if any, on the premises and the costs and disbursements, including attorneys fees allowed by law subject to redemption within six (6) months from the date of the sale by the mortgagor, their personal representatives or assigns.

Dated August 7, 1989

NORWEST BANK MINNESOTA WEST NATIONAL ASSOCIATION
(f/k/a First Northwestern State Bank of Thief River Falls)
Mortgagee

Paul M. Hubbard
For Conmy, Feste, Bossart, Hubbard & Corwin, Ltd.
400 Norwest Center
Fargo, North Dakota 58126
Telephone: (701) 293-9911
MN Attorney ID [illegible]
Attorneys for Mortgagee

RIVER VALLEY. . .

Merle Lundeen was rushed to the [illegible]

[illegible]

STRANDQUIST

MRS. IRENE LARSON, STRANDQUIST 436-2690

Many people from the Strandquist and Karlstad area and others went to East Grand Forks Sunday, July 23rd, to attend the 80th birthday party honoring Mary Brekke at the [illegible] apartments in East Grand Forks sponsored by son, Dale and Jeanette Brekke and family. A short program was given by the grandchildren and a delicious lunch was served to all including the special birthday cake. We wish Mary many more happy birthdays.

[illegible]

STEINER

MRS. ALFRED SOLEM, [illegible] 681-3897

[illegible]

Mrs. Clara Jeannette Has Birthday

[illegible]

Hockey Camp

[illegible]

STRANDQUIST. . .

Legion Auxiliary Meets

[illegible]

GRYGLA

LILLIAN SUNDBERG
GRYGLA
294-6146

[illegible]

100 YEARS

For Extensive Coverage Advertise with...
The Times
681-4450

To Get The Best PRINTING WORK Done — Get The BEST PRINTERS In The Business!

We've been in the business for years and we can do the job right, the way you want, and at a price you can live with.

* Letterheads
* Envelopes
* Flyers
* Pamphlets
* Business Cards
* Business Forms
* Books

School, City, County, Hospital, Business Printing Work SPECIALISTS

Thief River Falls THE TIMES
324 Main Ave. North
Thief River Falls, MN
Phone: 681-4450

DWI Convictions Noted In County Courtroom Report

Several Driving While Intoxicated violations were processed in Pennington county district court July 19, Judge L.O. Jorgenson presiding.

Robert Eugene Walseth of St. Hilaire, was sentenced on a DWI charge. He was fined $400 and sentenced to 30 days in jail. The jail term and $100 of the fine was stayed for two years on condition he participates in an alcohol problem assessment and complies with recommendations from the assessment. He was ordered to pay a fine of $300 and court costs totaling $112.50.

Dudley Lee Johnson of Thief River Falls was sentenced on charges of driving while under the influence of an alcoholic beverage, and driving with an alcohol content of over .10. He was fined $300 and sentenced to 30 days in jail. The jail term was stayed for two years on condition he has no alcohol offenses, has an alcohol problem assessment and complies with recommendations of the assessment. He was also ordered to pays court costs of $112.50.

Mark Coleman Drury of St. Hilaire was sentenced on a charge of driving while under the influence of alcohol. He was fined $500 and sentenced to 30 days in jail. The jail term and $100 of the fine was stayed for two years on condition he pays the fine, has no alcohol violations in two years, complies with an alcohol problem assessment, and attends DWI school. He was also ordered to pay court costs of $122.50.

Crystal Marie Soukkala of Thief River Falls, was sentenced on a charge of DWI. She was fined $300 and sentenced to 30 days to jail. The jail term was stayed two years on condition the fine is paid, she complies with the recommendations of an alcohol problem assessment, and she has no alcohol offenses. She was ordered to pay court costs totaling $112.50.

Violations recorded by Minnesota State Patrol: Christine Ann Fynboh, Thief River Falls, seat belt not in use by driver, $10; Joseph Patrick Oarry, St. Hilaire, speeding 66 in a 55 mph zone, $30.80; Jean Marie Healy, Red Lake Falls, no seat belts used, $10; Crialyn Larae Hjelle, Brooklyn Park, speeding 65 in a 55 mph zone, $27.50; Tony William Hoffard, Thief River Falls, speeding 66 in a 55 mph zone, $30.80; Blair Charles Johnson, Coon Rapids, speeding 69 in a 55 mph zone, $40.70;

Bradley Scott Keil, New Brighton, speeding 65 in a 55 mph zone, $27.50; Murray Oerald Melgaard, Thief River Falls, speeding 65 in a 55 mph zone, $27.50; Duane Henry Midling, Frazee, speeding 66 in a 55 mph zone, $30.80; John Lee Olson, Orand Forks, ND, no health certificate, $117.50; Olenn Virgil Setterholm, Argyle, seat belt not used by driver, $10; Kenneth William Sylvester, Thief River Falls, no seat belt used by driver, $10; Steven Chris Waswick, Viking, speeding 70 in a 55 mph zone, $44, and open can of beer in a motor vehicle, $117.50; Alan Edward Vandestreek, Oully, no insurance (ower), $300 plus court costs of $37.50 or five days in jail; Paul Hubert Youngmann, Red Lake Falls, defective equipment -- no rear lights, no brake lights, no park brake, no horn, and one windshield wiper, $25 plus costs of $10 on condition he goes to the State Patrol to verify that the defective equipment works.

Violations recorded by the department of natural resources: Juho Krepp, Thief River Falls, failure to display current registration, $24, Clifford Nils Reierson, Newfolden, possession of a number of fish over the daily possession limit allowed, $35.

Violations recorded by the Thief River Falls police department: John Donsvon Dyrdal, Thief River Falls, possession of fireworks, $35. James Oscar Anderson, Grand Forks, ND, speeding 65 in a 55 mph zone, $27.50; Jon Wille Grinde, Thief River Falls, driving after revocation, $400 plus $47.50 court costs or 40 days in jail, Matthew Leo Josephson, Thief River Falls, (disorderly conduct), $117.50 or 10 days in jail; Velvet Ann Langevin, Thief River Falls, open bottle (passenger), $101 or 10 days in jail; Steve Leslie Reno, Thief River Falls, open bottle (driver), $101 or 10 days in jail; and Sandra Lorraine Thorpe, Thief River Falls, driving after revocation, impound plates, $227.50 or 20 days in jail.

Violations recorded by the Pennington county sheriff's department: Charles Laroeque, Orand Forks, ND, parking diagnolly on a two-way street blocking off one lane of traffic, $5; John Maynard Luney, Orand Forks, ND, speeding 65 in a 55 mph zone, $27.50; Nickolas Allen Suckler, St. Hilaire, speeding 70 in a 55 mph zone, $44; Marion Rae Zavoral, Thief River Falls, no seat belt (driver), $10; Nathan Richard Anderson, Thief River Falls; exhibition driving, $27.50.

Women Of Today To Meet August 14

Thief River Falls Women of Today will meet Monday, August 14, at 7 p.m. at the Elks club. Guests and prospective members are welcome and further information is available from Darby at 681-8714 or Pat at 681-7230.

The Women of Today is a leadership training, personal development and community service organization.

Hairlines Unlimited won the over-all theme award for the Crazy Days costume contest last Thursday in Thief River Falls. Hairlines Unlimited will be able to keep the travel trophy for one year. The "bat group" were presented the award last Thursday afternoon: (from left) Marcia "Penguin" Kalinowski, Michele "Batman" Tunheim, Rosa "Robin" Jaame, Pat "Bat Girl" Bjerknaas, and Debbie "Cat Woman" Williams.

Vandalism And Thefts Listed In Local LEC News

Law enforcement officials in Thief River Falls continue to receive reports of rock throwing incidents and are now receiving more reports of forged checks.

On August 2 at 8:42 a.m. Northwest Power Systems on Atlantic avenue reported that someone had thrown rocks through glass block windows in the back of the store. The cost to replace the windows was estimated at $25.

On August 2 at 10:28 a.m. Judy Dagen reported that someone had broken a windshield on the passenger side of her car. No object could be found to have caused the damage. Another car, parked a short distance away on the same street, south Conley, also had a damaged windshield. The vehicle belonged to Rory Wettestad. The total cost to replace the windows was estimated at $250.

On August 2 at about noon, Albert Hegland reported that a rock had been thrown from the area of the railroad tracks and through one of the windows at his house. The cost to replace the window was estimated at $50.

On July 24 low enforcement officials received a report of a forged check. On August 2, a 17-year-old local juvenile girl was charged with forging two checks with a value of $35.

On August 27 Rachael LaFriniere, Thief River Falls, reported that she had lost a wallet with some checks in the wallet. She recently discovered that someone is now cashing those checks. Three checks have been cashed at Hugo's for a total value of $85. Two checks with a total value of $54 have been cashed at Dwight's Hartz, and one check has been cashed at Northland Foods with a value of $15. Charges are pending in the investigation of the incidents.

Vandalism. On August 2 at 5:40 a.m. a police officer noticed that a Pepsi machine had been tipped over in front of Country Class Arts. The damage amount to the machine is not known at this time.

On August 2 at 8:30 a.m. Theodore Curfman, Thief River Falls, reported that he suspects that someone has put sugar in the gas tank of his two ton truck. At that time he also reported that several tools had been taken from his other pickup. The total theft loss from his pickup was estimated at $380. Mark Ellenberger, Thief River Falls, also reported having similar problems with his pickup.

On August 2 police received a report of a window in a car broken. A 15-year-old local youth faces charges from the incident.

Accidents. On August 3 at 10:06 p.m. police responded to report of a motorcycle accident at the intersection of highway 59 and an entrance to Pamida. According to the police report, Blaine Parish of Thief River Falls, was driving a 1972 Honda motorcycle. Parish stopped at the intersection and then proceeded into the intersection where he collided with a 1986 Honda motorcycle being driven by Oary Jorland of Middle River. Parish was cited for failure to yield to the right of way. Jorland had o cut finger and stiff back. Damage to Parish's motorcycle was estimated at $75. Damage to Jorland's motorcycle was estimated at $1,500.

On August 4 at 6:02 p.m. law enforcement officials received a report of an accident at the intersection of Davidson Drive and Highway 32. According to the report, a 1979 Ford Thunderbird driven by Christopher Charles Engstrom of Lancaster, was pulling out from a stop sign and traveling west when a 1986 Toyota Celica driven by David Scott Winjum of Thief River Falls, was traveling south on Highway 32 and could not stop in time. Damage to the Engstrom vehicle was estimated at $800. Damage to the Winjum vehicle was estimated at $5,000.

On August 5 at 2:49 p.m. police received a report of an accident in the intersection of LaBree and 11th street. According to the report, a 1982 Chevrolet Cavalier stationwagon driven by David M. Jorstad of Thief River Falls was traveling west on 11th street and a 1986 Ford pickup driven by Kathryn Fosholm of Newfolden, was going south on LaBree when the two vehicles collided. Damage to the Jorstad vehicle was estimated at $400, and damage to the Fosholm vehicle was estimated at $700.

On August 5 at 8:03 p.m. law enforcement officials responded to a report of an accident one and one-quarter mile east of county road 176 on county road 57. A 1971 OMC pickup driven by Loren Dean Stigen, 29, Thief River Falls, swerved hitting a mail box on the right hand side of the road and then went into the ditch on the left hand side of the road. Stigen broke his left wrist in the accident. Charges are pending.

On August 6 at 12:30 a.m. police received a report of an accident in the 300 block of South Conley. According to the report, a car driven by Timothy Jay Nelson, 18, Thief River Falls, was going south on South Conley when his vehicle left the road and struck a tree head-on. Nelson was cited for exhibition driving. Damage to the vehicle was estimated at $400.

On August 6 at 2:56 a.m. police received a report of a hit-and-run incident. About $2,500 damage to a 1979 Buick owned by Phil Harder of Thief River Falls was reported. The vehicle was parked at Third street and Duluth avenue.

On August 6 at 5:12 a.m. the law enforcement center received a report of an accident in Rocksbury township. A car driven by Marcia Kaye Mosbeck of Red Lake Falls, failed to make a driveway and went off the driveway. Damage to the car was estimated at $450. Paul Joppru, 20, a passenger in the vehicle was taken to the hospital and treated for cuts to her face and a stiff neck.

Disorderly Conduct. On August 4 at 11:28 p.m. the law enforcement center received a report of a fight in St. Hilaire. Elliot P. Baker, 21, St. Hilaire, faces charges of obstructing legal process. Rodney M. Nissen, 27, St. Hilaire, faces charges of making terroristic threats and fifth degree assault. Nissen was apprehended and taken into custody. Six law enforcement officers from the sheriff's office, police department and highway patrol responded to the incident.

On August 4 at 6:09 a.m. police received a report of a disturbance in the 1200 block of North Knight. Scott A. McLean, 31, Thief River Falls, faces charges of disorderly conduct.

Campers Return From 4-H Camp At Lake Sarah

Twenty campers and four counselors from Pennington county returned home last Tuesday from a two-day stay at the Farmer's Union camp near Erskine.

Counselors who taught sessions, led recreation and taught many songs were Paul Johnson, Troy Carlson, Carla Sorenson and Lance Moe.

Campers were Amy Johnson and Angie Haugen, City View 4-H club; Cami Sorenson, Ryan Swanson, Ryan Philipp, Jana Johnson, Angie Hasnedl and Kelly Clark, Happy Acres; David Jones, Highlanding; Chad Paulson, Kratka; Angie, Stacie and Nickie Bulger, New Solum; Sarah and Shelly Koland and Robert Stock, Silverton; Michelle Mathson, Erica Owen and Kelly Martinson of Smiley; and Billy Lubitz of the Steiner 4-H club.

Lake Sarah is a multi-county camp held for 4-H members, 10-12 years of age. For more information contact the Pennington county 4-H program office at 681-2116.

Tobacco, Alcohol And Drug Task Force To Meet

Tobacco/alcohol/drug (TAD) project task force will meet at 7:30 p.m. Thursday, August 17, at the Newfolden community center.

Drug and alcohol prevention curriculum will be the main topic of discussion and a variety of curriculum approaches discussed at the July meeting will be on display from 6:30 to 7:30 p.m.

The TAD project is a grant project administered by Quin County Community Health Services of Newfolden. Project goal is to provide area schools with drug education and prevention curriculum. The project utilizes a peer leadership approach.

Targeted groups of the TAD project are area fifth graders and their parents. The TAD curriculum is scheduled for area school systems beginning November of the 1989-90 school year.

Do you need loan
MONEY FOR BUSINESS
Expansion or start-up?

We have dollars available for non-retail, non-farm, for-profit northwest Minnesota business.

To help determine if your business would qualify, plan to attend an informational meeting outlining qualification criteria and the application process.
Northwest Minnesota Initiative Fund Revolving Loan Program

TUESDAY, AUGUST 15
3:30-5 p.m.
Northland Lodge
Crookston, MN

THURSDAY, AUGUST 24
3:30-5 p.m.
Karlstad Community Center
Karlstad, MN

• No pre-registration or admission fee required
• Individual consultations will be held following the meeting
• Refreshments available during the session
• For more information call Northwest Regional Development Commission 218-681-2637

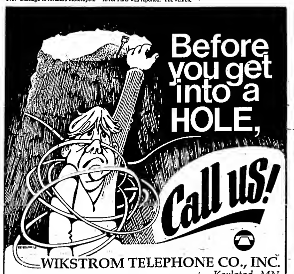

WIKSTROM TELEPHONE CO., INC.
Karlstad, MN

There's a lot of cable down there, and we can tell you where it is. CALL THE GOPHER STATE ONE CALL SYSTEM 48 hours before you intend to dig and we'll come to the site and mark the location of the cable before you dig. They will also inform other utilities in the area.
PHONE – 1-800-252-1165

"It's The Law"
Minnesota Statutes Law §216D
You must use the services of Gopher State One-Call, Inc and the Gopher State One-Call Center

---

MINN. HISTORICAL SOCIETY
HISTORICAL BUILDING
ST PAUL MN 55102

Inside The Times
- Canadian Flying Club Lands In TRF, p. 10
- Olga Nelson Wins At Flower Show, p. 20
- Fall Sports Schedule Listed, p. 14
- Slow Pitch Softball Playoffs Underway, p. 15

Thief River Falls THE TIMES
100 YEARS
Volume 78, Number 64 324 Main Avenue North; Thief River Falls, MN 56701 One Section Wednesday, August 9, 1989

Preparing to spread feed in one of the rearing pens at McCollum's Hunting Preserve near Bejou is Therese McCollum. A 1977 graduate of Lincoln high school in Thief River Falls, she is the daughter of John and Donna Kotaska. The McCollums obtained their hunting preserve license from the Minnesota Department of Natural Resources this year and have released about 800 of their own pheasants to meet the anticipated hunting demand. The rapidly growing pheasants are fed a mixture of ground alfalfa hay, ground corn and soybean meal and get feed and water three times a day. A number of young roosters in the above photo are just starting to show color.

For Former Thief River Falls Girl . . .

Shooting Preserve Is A Pleasant Diversion

by Marvin Lundin
Times Editor

When Theresa Kotaska graduated from Lincoln high school in 1977, married Terry McCollum and joined him in farming in Mahnomen county, she didn't expect to some day be involved in operating a hunting preserve.

But today is that day.

McCollum's Hunting Preserve will have a public open house Sunday on Terry and Theresa's farm located three miles east of Bejou and one half mile south. Hours will be from 1 to 4 p.m., a pork barbecue will be featured, the event will be held rain or shine and anyone interested in the preserve is welcome to attend.

Terry McCollum has enjoyed raising birds since he was a youngster on the farm he purchased from his parents in 1980. He and Theresa have had a game farm license for six or seven years and this April received the shooting preserve license issued by the Minnesota Department of Natural Resources in St. Paul.

They raised pheasants last year and during the open pheasant season released a few for area hunters. But the shooting was restricted to the open season and the number of birds taken to the daily and possession limit.

This year they can go all out with their program and they are looking forward to an active fall season. Although the shooting preserve license permits hunting from July 15 through April 15, Terry and Theresa are voluntarily waiting to start until September 1. They have farming to do and a few more things to get ready before devoting a good deal of their time to the hunters they expect to serve.

In addition to enjoying raising birds, Terry says he likes the idea of giving people who hunted wild birds in the area back in the 1960's a chance to hunt pheasants in the area again. And both Terry and Theresa admit they hope to generate a little more family income from the operation.

In addition to raising grain and corn, they farrow about 80 litters of hogs a year, have both been working off the farm at the Winger Sales Barn and they frame and sell wildlife prints. Theresa worked at Moran's Supper Club in Winger and Terry as a technician for 21st Century Genetics.

It isn't as if they needed a shooting preserve to relieve boredom.

Joining them in the effort are their three children, 11-year-old Tara, nine-year-old Tiffany and seven-year-old Trent. The youngsters are involved in the feeding and watering of the approximately 800 pheasants now being raised on the farm.

"Quite frankly we wouldn't be able to do this without the kids," Terry said. "We feed and water the birds three times a day and there are many times when Theresa and I can't be here to do it. They all have their assigned chores and they are very good about doing what has to be done."

(Continued on Page 12)

Just a couple of days old, this pheasant chick has been hatched at McCollum's Hunting Preserve east of Bejou. The preserve is operated by Terry and Theresa (Kotaska) McCollum and their three children. There are presently about 800 pheasants on the farm, almost all hatched from eggs laid by hens kept by the McCollums.

City Council Sets Aside Funds For Weed Removal

Thief River Falls city council took action Tuesday night to amend the Minnesota department of natural resources permit to remove weeds from areas of public benefit along the rivers. The council also set aside $7,000 of city funds for weed removal.

The council adjourned the meeting Tuesday night until 7:30 p.m. Thursday night when a public hearing on weed control along the river can be conducted. Items to be discussed during that meeting will include the method of removal, persons responsible for removal, cost of removal and who will be responsible for the cost of removal.

Tuesday night, the council decided to seek an amendment to a pre-existing weed removal with the Minnesota department of natural resources. The council hopes to secure permission to remove the maximum amount of weeds permitted. It was pointed out at the meeting Tuesday night that citizens who live along the river also have the right to remove weeds at a certain distance from shore and depth without having to secure a permit. Those limits will also be discussed at the public meeting Thursday evening.

In view of a preliminary cost estimate of over $100 per hour to remove the weeds, the council accepted a motion to set aside $7,000 in city funds for the removal of weeds.

Thief River Falls city council agreed to changes in the schedule of demand and energy deliveries with Western Area Power Administration (WAPA). The change will result in an increase in delivery of power and

(Continued on Page 3)

Public Participation Encouraged

Capital Improvement Program Hearing Set

by David Hill
Times Associate Editor

Faced with the difficult task of allocating limited resources among an unlimited number of demands, the city of Thief River Falls has decided to develop a Capital Improvement program.

Citizens of Thief River Falls are being asked to participate in a public hearing on a Six-Year Capital Improvements Program. Community Development Director Don Stewart believes participation by the public in the hearing 8 p.m. August 15 in the basement meeting room of the city auditorium is critical.

Capital Improvement projects to be discussed at the meeting will include the following: swimming pool project, street and utility projects, a new fire truck, street lighting system, dredging of the river, sidewalk replacement, sports arena improvements and many other projects that may come up for discussion. As a rule of thumb, only projects or equipment in excess of $50,000 are included in the capital improvement program.

A capital improvement project is defined as a major expenditure of public funds, beyond maintenance and operating costs, for the acquisition or construction of a needed physical facility. A capital improvement program is simply a method of planning for these types of improvements and scheduling the expenditures over a period of several years in order to maximize the use of public funds. In other words, it is a means of coordinating a physical development plan with a financial plan.

Advantages to planning a capital improvement program are obvious. It allows for future planning and allocation of limited resources, allows for greater participation, and allows for coordinated activities among various governmental agencies.

Developing and planning for a Capital Improvement program allows local officials and [illegible] an opportunity to anticipate where limited resources will be used in the future. Thus preventing a situation to develop in which improvements will be critically needed [illegible] of time. For instance, the Thief River Falls fire department has been aware that the pumper [illegible] near being able to provide the [illegible] of water necessary for a [illegible] the size of Thief River Falls. [illegible] this knowledge the fire department has been setting aside $2[illegible] each year for the past three years [illegible] the purchase of a new pumper that is expected to cost nearly $150,000.

Capital Improvement programs allow local public departments to coordinate activities. For instance, preparing a Capital Improvement program allows the street department and the utilities department to coordinate [illegible] so that newly constructed streets don't yet torn up for repairs [illegible] under the street.

Capital Improvement programs improve chances of securing state and federal grant-in-aid programs. Projects that are scheduled also seem to stand a better chance of being implemented.

Capital Improvement programs force public policy makers to ask "how are we going to pay for that?" Policy makers are more likely to scrutinize projects and base decisions on the [illegible] to finance the project [illegible] the opportunity. Time is [illegible] to determine the merits of [illegible] sources of revenue.

Capital Improvement programs allow local officials to focus on the [illegible] of the entire community and put [illegible] pressures from special interest groups and proponents of special projects.

(Continued on Page 5)

Medical Examiners Report On Local Doctor Released

The following is the complete report of findings and stipulations from the Minnesota Board of Medical Examiners regarding the Medical License of Paul G. Patterson, MD:

It is hereby stipulated and agreed, by and between Paul G. Patterson, MD (hereinafter "Respondent"), and the Minnesota Board of Medical Examiners (hereinafter "Board") by George B. Martin, MD, chairman of the discipline committee, as follows:

1. During all times herein, Respondent has been and now is subject to the jurisdiction of the Board from which he holds a license to practice medicine and surgery in the State of Minnesota.

2. For the purpose of this stipulation, the Board may consider the following facts as true:

a. Respondent failed to conform to prevailing medical practice while treating patient number 1 for lower back injury as evidenced by the following:

1) In approximately May 1980, Respondent told patient number one that his back pain and failure to get better was a result of demons, that he could see in patient number one's face that he was being overpowered by demons, and that patient number one could be free of all pain and poverty, the demon of nicotine, and the demon of caffeine by traveling to a church in Indiana for an exorcism.

2) On at least one occasion, Respondent provided unsolicited books and tapes on demonology and exorcism to patient number one.

3) When patient number one came to Respondent after falling from an orthopedic chair which had broken, Respondent told him that the demons had been working on the chair [illegible] might in order to break it.

b. While treating patient number two for a back injury, Respondent failed to conform to prevailing medical practice as evidenced by the following:

1) In June 1982 after Respondent performed surgery on patient number two, he told patient number two that the reason he was getting progressively worse was not Respondent's ability as a surgeon but because patient number two was possessed by demons.

2) Respondent gave patient number two unsolicited books or tapes on demonology and exorcism and told patient number two that the only thing that would help him is if he went to a church in Chicago for an exorcism.

3) Even though patient number two told Respondent that he did not want to hear any more about demonology, exorcism, or possession, Respondent continued to discuss it.

4) On numerous occasions when patient number two asked to be referred to another orthopedic surgeon, Respondent refused to make a referral and told patient number two:

a) It would do no good to refer him because a demon attached itself on the nerves and pumped on the nerves causing the back pain.

b) The only way he could obtain his medical records would be to have a lawyer request them.

5) In 1984 when patient number two again asked for a referral, Respondent became very angry, telling patient number two that he would not [illegible] him as a patient because he was going to testify against patient number two at a Worker's Compensation proceeding and [illegible] patient number two should not have an [illegible].

(Continued on Page 4)

'Charlotte's Web' Cast Listed At Middle River

Middle River community theatre will present "Charlotte's Web" Thursday through Saturday at 7 p.m. and Sunday at 3 p.m. in the Middle River school cafeteria under the direction of Barb Geer.

Admission will be $4 for adults and $3 for students with tickets available at Young's store and V & B Sales in Middle River, KTRF radio station in Thief River Falls or by calling 222-3339 or 222-3387 at Middle River.

Cast of characters includes Lori Bengston as Charlotte; Wendy Walton, Wilbur; Kristi Super, Templeton; Nicolette Westlund, The Sheep; Leslie Fast, The Lamb; Kara Super, The Goose; and L. J. Super, The Gander.

Also Ingrid Dyrud, Fern; Becki Olson, Martha; Sheldon Ruud, Avery; Derek Opdahl, John; Jessica Holmes, Holmes, Edith; Jed Geer, Homer; Joe Melby, Lurvy; Travis Beito, Quentin Kaml, Michael Bengston and Sarah Larson, Fairgoers; and Travis Ruud, Photographer.

Also Kristen Kaml, Uncle Pig; Holly Strandberg, Announcer; Heather Anderson, Brianna Geer and Elly Schmidt, The Chorus; Alison Holmes, Francesca Opdahl, Kelly Beito and Katherine Beito, The Baby Spiders.

This edge of the Red Lake river north of the Third Street bridge is covered with weeds and algae where there appears to be little if any current. Weed growth in the river will be the topic of a public meeting Thursday at 7:30 p.m. in the Thief River Falls city auditorium basement meeting room. Citizen input is being sought on questions of weed removal and/or dredging.

COMMUNITY FOCUS

Kathleen Kershaw Wed To Lt. Charles Anderson

Kathleen Kershaw and Lt. Charles Anderson were united in marriage June 17 in the Chapel Two on the Ft. Wayne ne Iowa base in Cheyenne, Wyo.

The bride is the daughter of Bernard and Evelyn Colella of Cheyenne, Wy. Parents of the groom are Mr. and Mrs. Marlyn Anderson of Thief River Falls.

Kay Barnes served as organist. Lt. Kelly Thomas "Kennedy" sang "Ode To Joy". Special music "The Wind Beneath My Wings" and "The Power of Love" was sung by Lt. John Walsh and Lt. Mike Kopecky, friends of the groom.

The bride was given in marriage by her two sons, Jimmy and Billy Kershaw.

Sandy Sloyer of Cheyenne, WY, friend of the bride, was the maid of honor. Denice Nelson of Thief River Falls, friend of the groom, was the bridesmaid.

Kay Nash of Anchorage, AK, friend of the bride, was the matron of honor. Tom Anderson of Thief River Falls was groomsman. Ushering the guests were Dennis And Warren Loisel of Aurora, CO, cousins of the groom. Lance Anderson, cousin of the groom, and Tom Kershaw, Lt. Jay Bradley, Lt. Wally Kappesky and Lt. John Walsh, all friends of the couple from the Ft. Wayne base.

A reception was held after the ceremony at the couple's home. For a honeymoon the Bermuda Triangle and Caribbean Islands were chosen. The couple will reside in Cheyenne, WY, where the groom is stationed at the Ft. Wayne base as a weapon operations officer.

Corneillie-Wagner Vows Exchanged June 24

Kristy Corneillie and Kent Wagner were united in marriage June 24 at the Trinity Lutheran Church in Thief River Falls. Rev. Roger Hansen officiated at the 5 p.m. double ring ceremony.

The bride is the daughter of Merlin Marciniak of Thief River Falls and Kathy Corneillie of Thief River Falls. Parents of the groom are Ray and Kathy Wagner of Thief River Falls.

Alan Nicolai was the soloist, singing "Wedding Song," "Make Up Your Mind," "Ave Maria," "Ave Verum" and "The Lord's Prayer". Mrs. Carl Hoehnel was the organist, playing "Jesu, Joy of Man's Desiring" as the prelude, the "Bridal Chorus" as the processional and "Mendelssohn March" as the recessional.

The bride chose a traditional white satin gown with Rhinestone accents featuring rhinestone pearl cascades, a lace bodice with a sweetheart neckline of pearls and a chapel train. She wore full length and bow. Its complement her gown she wore a halo style headband with simulated pearls and flowers. She wore her mother's veil. She carried a silk cascading bouquet of white roses and pink carnations with white baby's breath and stephanotis.

Karen Sandahl of Rice Grand Forks, friend of the bride, was the matron of honor. Bridesmaids were Donna Rude of Thief River Falls, friend of the couple, sister-in-law of the groom, and Rose Marie of Thief River Falls, friend of the groom. Flower girl was Kelly Wagner, sister of the groom.

Best man was Jeff Wagner, brother of the groom. Groomsmen were Jim Marciniak of Thief River Falls, friend of the bride, brother-in-law of the groom, and Rick Wagner, brother of the groom.

Ushers were Lance Wagner, cousin of the groom, Lon Wagner, cousin of the groom, Lance Bartosch, cousin of the bride, Kevin Marciniak, brother of the bride, and Brian Wagner, cousin of the groom.

Following a wedding trip to Branson, the couple is at home in Thief River Falls. The groom, a graduate of Lake Superior College, is a Thief River Falls artificial stone shop, employed by Westside Moore. The bride, a graduate of Lincoln high school, is employed by Focus Stops.

Wedding Reception Planned For Aaron Petersons

Open house wedding reception for Aaron and Kim (Fortier) Peterson will be held Saturday, August 19, from 2 to 5 p.m. at the Legion Club, town of rural Stephen. All friends and relatives are invited to attend. Refreshments are being sent.

VFW Auxiliary Will Meet Monday At Club Rooms

Auxiliary to the VFW of the Veterans of Foreign Wars of Thief River Falls will meet Monday at 8 p.m. in the VFW club rooms. Lunch will be served after the meeting and all members are encouraged to attend.

Baby Shower Planned For Sheri Hofstad

An open house baby shower will be held for Sheri Hofstad, daughter of Richard, singer of Virginia, Janet, Tyler and Kyle, August 11 at 7 p.m. at the Faith Lutheran church in Goodridge. All friends and relatives are invited attend.

Orville Feragons Have Golden Anniversary

Orville and Betty Feragon will celebrate their 50th wedding anniversary August 20 with an open house from 1 to 4 p.m. at the Pine Lake Lutheran church in Goodridge. The event will be hosted by their children, Ann Feragon, Jean Feragon and Chad Joyce and Tom Dickinson, Tom and Adalene Nelson, phrase.

pregnant and distressed?
Call Birthright (218) 681-3684.
Confidential help. For pregnancy test.

Bridal Registry

August 5
JACQUELYN ANN GUSTAFSON
PAUL ANDERSON

August 12
JULIE ANN SCHMIDT
JEFF MILLER

August 19
JULIE MARIE JEFFERSON
JEFF MILLER

August 26
JULIE ANN SCHMIDT
MATTHEW DANIELSON

August 12
JULIE ANN SCHMIDT
JEFF MILLER

August 19
JULIE MARIE JEFFERSON
JEFF MILLER

August 26
JULIE ANN SCHMIDT
MATTHEW DANIELSON

THE JEWEL BOX
Thief River Falls 681-4457
SAT., AUGUST 12
Jill Ann Lee
Tim Lange
SAT., AUGUST 19
Kendra Johnson
Michael Holton
SAT., AUGUST 19
Beth Jorgenson
Jon Kelly
SAT., AUGUST 19
Julie Melander
Jason Cooper
SAT., AUGUST 19
Sara Vance
Jeff Melander
SAT., AUGUST 26
Lisa Sterner
Brad Berg
SAT., AUGUST 26
Phaelin Wagner
Ryan Stern
SAT., AUGUST 26
Kristine Lee
Matthew Samuelson
SAT., AUGUST 26
Melissa Kulesch
Kent Bruggeman
Bridal Registry

Home Sweet Home
323 N. LaBree Thief River Falls
681-4812

Kari Larson To Wed Brian Peterson Sept. 2

Arnold and Vanessa Larson of Newfolden and Dorothy and Jerome Gillnger, both of Thief River Falls, announce the coming marriage of their daughter, Kari Ann Larson to Brian Peterson, son of Mr. and Mrs. Byron Peterson, of Marshall County Central. Kari graduated and is employed at the University of Minnesota, Crookston. Brian graduated from Marshall County Central and is presently employed by Mand J Construction.

A September 2 wedding is being planned.

THE PRINCESS KOCHE COLLECTION
OPEN HOUSE
Saturday, August 12, 1989
12:00 Noon - 3:00 PM
REX CAFE, THIEF RIVER FALLS, MN
Laurie J. Panek, 681-5353
Your Independent Representative Consultant
Dee Panek, 681-3567

LOOKING PRETTY FOX! ROX!

Love, Beth, Kathy & Marci

ACE Bridal Registry
Bride/Groom Registered With Us
Choice of Two Gifts
Saturday, August 12 DARCI KOCZ AFTAMOORE
Saturday, August 19 SUSAN HALL AFTAMOORE
Saturday, August 26 LISA PICHE HAYES GUNDERSON
Saturday, August 26 LISA PICHE HAYES GUNDERSON
Saturday, September 2 ANN THOMPSON RON SWANSON
Saturday, September 2 JULIE SCHMIDT PAUL ANDERSON
Saturday, September 2 JULIE SCHMIDT PAUL ANDERSON
Saturday, September 9 JULIE SCHMIDT PAUL ANDERSON
ACE Hardware

Bridal Registry
AUG. 19-
Susan Wanie
Jeff Milender
SEPT. 30-
Sherri Erickson
Darren Halter
Stop in to see our wedding gifts.
210 N. LaBree Ave.
T.R. Falls, Mn
681-4414

TIMES' WEDDING POLICY
The Times' policy on wedding write-up is as follows:
Write-up forms are available at the Times office and upon receipt of The Times' office a detailed write-up will be published if information provided, along with a phone if necessary.
The wedding write-ups have been done within months before receipt of The Times' office, there will be a brief write-up, including name of parents of the bride and groom, and a photo if space allows.
Write-ups of wedding that took place three months before submission to The Times, we will run a brief write-up, including name of parents of the bride and groom, and a photo if space allows.
Write-ups of events such as engagements, the wedding and after the wedding, and when the couple is married.
There will be no publication of wedding after six months have elapsed.
Wedding write-up forms will be made to publish the wedding write-up in the newspaper.
Write-ups available free of charge at The Times office to help in organizing information and wedding for publication. Ready-to-publish write-ups can be filled in on the forms prior to the wedding. To receive a write-up form, please contact the wedding coordinator in The Times, P.O. Box 580, Thief River Falls, MN 56701.
Photographs may be picked up at The Times office after the wedding write-up has been published. Photographs will be returned by mail if accompanied by a self-addressed stamped envelope.

CUSTOM DECORATING
SALE
UP TO 30% OFF
Kettle Creek
Furniture, Comfortcraft, Bedspreads, Window Treatments, and Fabrics by the Yard
Quality Products: Draperies - Blinds
Wallpaper - Carpeting - Furniture
"DESIGNED ESPECIALLY FOR YOU BY CATHY"
CATHY BELMONT INTERIORS
DESIGN STUDIO
119 NORTH LABREE THIEF RIVER FALLS, MN 681-4326

Louis Sagsauns To Have 50th Anniversary

An open house celebration will be held August 20 from 2 to 5 p.m. in the Legion club, town of Stephen, honoring their 50th wedding anniversary. The event will take place at the Newfolden community center and will be hosted by the couple's sons, Wayne and Mark Sagsauns and their families. The event will take place at the New Hope Lutheran church, Marshall County, Minnesota, where the couple were married.

Ernest Swansons To Have 50th Anniversary

An open house celebration will be held August 19 in honor of Ernest and Lillian Swanson's 50th wedding anniversary. The event will take place at the Donald Sorbo residence from 7 to 8:30 p.m. followed by a program and meals. It is hosted by their children Gaylord, Sharon, Anita and Ernest. Ernest and Lillian were married and celebrated the ceremony at Marshall County Central. All friends and relatives are invited to attend.

Floyd & Lillian Rux To Have 40th Anniversary

Floyd and Lillian Rux are married Saturday at 40 years. Lillian is a retired drug anniversary with an open house at Ebenezer Park, Crookston, from 2 to 4 p.m. The event is hosted by their children, Sharon, Anita and Ernest. Ernest and Lillian were married and celebrated the ceremony at Marshall County Central. All friends and relatives are invited to attend.

Kristina Mattison To Wed Wade Forsberg

Kristina Mattison and Wade Forsberg, together with their parents, Pershing Mattison and Mary and Gordon Forsberg, announce the coming marriage of their children and their upcoming nuptials.

The bride-to-be is employed by Northern Prairie Artists in Thief River Falls. The groom is employed by Wilder Construction Sheville.

An August 5 wedding is planned at the Roger Freeberg home in Thief River Falls.

James Petersons Have New Son, Eric Carl

James and Roxanne Peterson of Nappanee, IN, are proud to announce the birth of their Carl on June 17. He weighed four pounds, one ounce at 19 inches. Grandparents are Ron and Audrey Lundell of West Chicago, IL, and Harry and Kathryn Peterson of Thief River Falls. Eric's paternal great-grandmother, Clara Swanson, also resides in Thief River Falls.

Milton Wikstroms Have New Son, Adam Lee

Mr. and Mrs. Milton (Sherrie) Wikstrom of Alexandria and formerly of Thief River Falls, are happy to announce to arrival of Adam Lee on June 6. He weighed eight pounds, five ounces at birth. He is welcomed by a brother, Matthew.

Grandparents are Ted Mix, formerly of Goodland of Goodridge, Andrew Torgerson of Minneapolis and Mrs. Mrs. Dallas Wikstrom of Thief River Falls.

Mark Isaacsons Are Parents Of New Son

Mark and Robyn Isaacson of Maple Grove are proud to announce the birth of their son, Ryan, on July 31. He weighed seven pounds, 12 ounces at birth. Grandparents are Vern and Mary Kay Isaacson and Ted and Milly Dallmann, all of Thief River Falls.

Happy Seniors To Meet At Heritage Community Center

Happy Seniors will meet Friday at 2 p.m. at the Heritage Community center in Thief River Falls. A program will be presented and lunch will be served and all those aged 55 and older are invited.

Local Catholic Daughters Attend State Workshop

Trinity Golden Years Group To Meet Aug. 15

The Trinity Golden Years group will meet at the Trinity Lutheran church August 15 at 2 p.m. in the atrium of Parish Hall. Hostess will be Ruth Johnson and Sheila of Tyrgas Falls. Lunch has been a pot luck here before with viewing Martha Hedgelund's slides. Bring your own lunch and a friend. You may call the church office at 681-1332.

Northern Prairie Artists To Meet August 15

The Northern Prairie Artists will meet August 15 at 7:30 p.m. at Country Club on Thief River Falls. There will be a discussion on the fall show. All members are encouraged to attend.

After 5 Club Meets Tuesday, August 15

Christian Women's After 5 Club will meet Tuesday at 6:30 p.m. at the Rest Western Inn in Sacar Emma Grant, Kathryn Wiley, are the speakers.

Cost of the dinner is $4.75 and reservations may be made by calling Eldra Rendahl at 945-5319 or Andrea Hanson at 681-4408. Thief River offers a special listener on puppets.

The Christian Women's After 5 is an interdenominational group. It was formed with one of her wager called Mary Kay Cosmetics Financial.

The event is open to all area women and there are no membership dues nor obligations.

BIRTHS

Northwest Medical center in Thief River Falls announces the birth of the following babies:

On August 7 a girl was born to Dennis and Diane Gunsaus, 315 N. Crooks, Thief River Falls. She was named Mean Jane.

LOCAL NEWS

Douglas Syverson of Tower and Bagley and Bethany Syverson, along with their grandaughter, Laura Syverson, left Sunday for a tour of Central Syverson. They were also guests of Harry Syverson and Mrs. and Mrs. Harry Fredell and other friends and relatives.

BOOKMARKS

Those books are available at the Thief River Falls Public Library, 101 East First Street, Phone 681-4325.

Adult
"Will Sweet" by Celeste De Blasis
Alexandra Thorne travels to Sweet Water, Wyoming, to help escape a love that will follow her until her death.

"Brown Recovering Fear: Stories of Adventurous Women"
Twenty-one stories from 1900 to the present by women who have canoeded the waterways of North America.

Young Adult
"Tell Me A Secret" by Joan Lowery Nixon
Pam has a habit of hanging around the neighbors' garage sale to see if she can find a lost boy and expose some of the neighbors.

Juvenile
"Sees You Later, Crocodile!" by Georgene Mallinger — A young girl and her crocodile friend, Mr. Snapper, herself and an accident a elderly woman.

"Just as Long as We're Together" by Judy Blume — Three seventh-grade girls who live in a book-lined apartment.

Legal Services, Senior Nutrition Programs Funded

Legal services program of Lutheran Services in Northwest and Northeast Minnesota cannot legal services was awarded additional Title III Older Americans Act funds by the Northwest Area Foundation to provide legal services to rural seniors beginning immediately in Thief River Falls.

The nutrition program of Lutheran Services in Northwest and Northeast Minnesota received $30,000 to provide hot meals at 35 nutrition sites in the three counties. Grants legal services of Northwest and Northeast Minnesota received $2,487 to provide legal assistance to older persons in the region.

Persons 60 years of age and older are eligible to receive services provided by the Minnesota based organizations. Contributions are used by the projects to expand services. Older Americans act funds are provided through the Minnesota board on aging and matched by local funds.

History Society Meets At Warren Tuesday, Aug. 22

Marshall County Historical society will hold a meeting board meeting Tuesday, August 22, at 8:30 a.m. at Gordon's Square n Warren.

Agenda for the meeting includes a review of the 1989 county fair, Old Home Week planning, dates, finance and grant update.

Visitors at the museum this year have come from North Dakota, Oregon, North Carolina, Iowa, Illinois, Minnesota, Texas, California, Indiana, Kansas, Georgia, Montana, Mississippi, Alabama, California, Colorado, Iowa, Missouri, Kentucky, Tennessee, Canada, Norway and Germany. Most of the local and out of state visitors are genealogists.

HIGHLANDING. . .

Mr. and Mrs. Freeman received kindergarten at the museum with their great-daughter Kara Jean who celebrated her birthday on Monday.

Mr. and Mrs. Freeman are from Stillwater, Mn. and Mrs. Lawrence Bailey of Thief River Falls. Kara Jean celebrated her birthday on Monday evening at Dairy Queen.

Highlanding week on Gowan Academy in Argyle, Karl Anderson, WI and Lorine Hoerst of Thief River Falls.

Highlanding week on Gowan Academy in the Grist Mill and on the Square Office of Gowan, WI and Ruby Anderson.

Highlanding week on Gowan Academy and Warren Hall of Argyle, WI and Hazeltine Lagerquist.

Fridge visitors at Gowan Academy's Grist Mill and Mrs. Arthur Lelin of Hazelnuts.

HYPNOSIS
STOP SMOKING
Permanent Weight Loss
Mon.-Sun. 10AM
BEST WESTERN INN, TRF
Registration 7-7:30 PM.
Fee: $39.00
NATIONAL CONSULTING INST.
(218) 385-3450
SMOKE FREEDOM GIFT & DISCOUNTS!

ALTERNATOR AND STARTER REPAIR
PLUS A GOOD SUPPLY OF REBUILTS ON HAND
COMPLETELY REBUILT
ALTERNATORS STARTERS $29.95
ALTRA POWER BATTERY CO.
1-800-279-0062 681-5916

THANK YOU
The City of Thief River Falls Electric Utility would like to thank all of you who stopped by our booth at the Pennington County Fair.
CONGRATULATIONS TO OUR DOOR PRIZE WINNERS
ELDOR FAN
Sheron Odegaard
Thief River Falls
1/2" VARIABLE SPEED DRILL
Minorva Nelson
Middle River
19" COLOR TELEVISION
Curdis Nelson
Thief River Falls
FOR INFORMATION ON GUARANTEED HEATING & ENERGY NEEDS CALL
681-5816

COAT CARAVAN
2 WEEKS ONLY
GREAT SAVINGS ON OUTERWEAR FOR THE ENTIRE FAMILY
30% off
All coats and jackets for the entire family
DON'T FORGET THIS FREE LAYAWAY!
Styles not exactly as shown. Does not include Special Buy - mackinaws or JCPenney Sman Value items.
FREE LAYAWAY
$5 DOWN HOLDS YOUR OUTERWEAR LAYAWAY UNTIL OCTOBER 1ST WITH APPLICABLE MONTHLY PAYMENTS. NO SERVICE CHARGE.
JCPenney
Thief River Falls
OPEN SUNDAYS 12 TO 4

Sgt. Brian Larson Earns Army Medal

Sgt. Brian H. Larson, an armor cavalry specialist with twenty-six-year-

Sidney Zollmann

SPEAKING OF . . .

Dog Days

These are "Dog Days" According to the Ancient Egyptians and World Book Encyclopedia, ancient Greeks and Romans gave these hot, humid days of July and August also Sirius, the Dog Star. Sirius rises with the sun during these months, and it was believed that the hot weather was caused by the combination of the two.

Dog Days are the hottest days of the year, subject to mishaps, and sudden dizzying dress drops and slumps, or scenery, mental and physical sickness from the influence of the "Dog Days."

I like this theory of "Dog Days." Anyone who can blame everything on just the blame on since the end of June. I'm sure that's when I first felt the influence of the "Dog Days."

Now I blame my mistakes and faux pas on them speaking in mysterious utterances for the past month. Maybe I should blame it on the moon. Now I can put the blame where it belongs. Anyone who knows me knows I'm a mess.

And I thought my 13-year-old was using jocular forty-ism, in the matter and putting it on him, combining his name and nickname, when I didn't know that I should have known. It isn't just the teen-age "Dog Days" that I'm in.

Come to think of it, my mom hasn't been herself (well, she's never either. And it seems like her get-up-and-go has got-up-and-went. I know what it is. "Dog Days.

The animals around my house have been acting odd lately too. The cat has been sitting on the dog's head and the dog has been licking the cat on the mouth. Perhaps the "Dog Days" have been hanging around hitting everyone else. Alas, there are grandmasters and children everywhere that I wouldn't put it past them to have hit with the influence of the "Dog Days." Dog Days.

I blame the dog's behavior on the "Dog Days." I don't know what else to blame it on. I don't know what else to do. I'm at my wits end. Maybe it's the "Dog Days." Dog Days.

I'm sure I'm not the only one who has been affected by the "Dog Days." I don't even get sheet of sugarcane when dogs chase little boys on sidewalks and grumble. But I'll bet we do get that way. I'll know just where to put the blame. Dog Days.

Med. Examiners Report On Local Doctor Released

(Continued from Page 1)

C. Respondent engaged in unethical and unprofessional conduct in the treatment of patient number three as evidenced by the following:

1) In May 1981, when patient number three sold Respondent of the burn scarring during a therapy session, Respondent stated that he was a funny things to us when we are in pain and can minus the pain around.

2) In June 1981, Respondent was called to patient number three's room and found patient number three's father there who was very appreciative. When patient number three told Respondent how he felt, Respondent replied that it was better not to do the operation on the boy's face. He had had a lot of patient reports about that surgery would not be successful, and that the devil would move the pain elsewhere. Respondent indicated that he was sorry he had gone and proposed that the Lord would remove pain and the hold he had. Respondent discharged patient number three from the hospital.

3) Respondent's patients number three displayed books and signs on demon and demonology.

4) In approximately September 1981, Respondent suggested to patient number three's father that he go to a seance and to attend a faith healing group.

5) Respondent engaged in unethical and unprofessional conduct in the treatment of patient number four as evidenced by the following:

1) On November 16, 1983, Respondent told patient number four that he must have picked up a demon from the hospital and that he would have left been by a previous patient and recommended that patient number four go for an exorcism since medicine only he knew of nothing else that would help.

2) Respondent gave patient number four numerous books and/or pamphlets on demons and demonology.

3) On April 30, 1985, Respondent recommended patient number four to the institute for Low Back Care, Minneapolis, Minnesota, even though Cal-Cal Rehabilitation Consultant from Workers' Compensation recommended patient number four receive his back problem before starting a retraining program.

6. With a patient and name present, Respondent prepared for deliverance from a demon' patient in order to cast out a demon.

7. Respondent recommended on several of his patients that they go to a church in Indiana for prayer and to find out if there is a demon residing in them.

8. On November 12, 1982, while treating patient number eight at Mercy Medical Center in consultation for the treatment of patient number eight, Respondent told her that if she prayed really hard, God would make her better. In addition, Respondent told patient number eight when her diagnostic exam revealed that other

Julie Dewerd of the City View 4-H club was named Royal Princess in the 4-H exhibit hall of the Pennington county 4-H fairtime revue recently at the Pennington county fair. She is pictured above with 4-H ambassador Tammy Alberg (holding the sign) of the Happy Acres club and second attendant Melissa Resech (left) of the Steinke club. Winner of a state 4-H trip to a leadership conference in Washington, D.C. and a clothing division but accepted a trip to another project area instead.

Foot Care Clinic Set In Newfoldon

A foot care clinic is scheduled for Newfoldon area residents Tuesday at 12:30 p.m. at the senior citizen center in Newfoldon. Nurses from Marshall county N-ursing service will meet foot and toe nails. There is a $4 charge per person.

Farmers Union To Sponsor Day Camp Here On Thursday

Farmers Union day camp will be held in the Tabor community center Farmers Union Thursday from 10 a.m. to 2 p.m. for children from Thief River Falls. Children from the ages of four to 10 will participate in the program sponsored by Minnesota Farmers Union nurses staff.

Anyone interested in having a sack lunch, shoes suitable for wet wading and a $1 registration fee. Parents of participants should be Farmers Union members or interested in joining.

For more information call Helen Cherwinski at 796-5684 or Kirsyden Cherwinski, county Farmers Union president, at 796-5554

Newfoldon Gospel String Band At Lifeline Center

Newfoldon Gospel String band will present the program Sunday at 7 p.m. at the Lifeline Christian center in Newfoldon. The band is free to the public attend and lunch will be served following the program.

Oklee Theatre Group To Stage "Blithe Spirit"

Oklee Community theatre group will present "Blithe Spirit" by Noel Coward August 20, 21 and 22 at 7:30 p.m. in the Oklee school gymnasium.

Tickets are $5 for adults, $4 for senior citizens, and $3 for children, an effort needed to make comfortable seating experience with the small fee will be chosen, non an appeal when it comes to the theatre. Tickets are purchased at the door.

"Blithe Spirit" is one of the most frequently produced of the 50 comedies Noel Coward wrote.

Christian Women Meet Monday At Legion Club

Emma Gurber, an artist who owns a studio in Lancaster, MN, will be speaker Tuesday when the Thief River Falls Christian Women's Fellowship closes at 10 noon to 2 p.m. at the American Legion club room in front hours and fellowship.

A collection of Mrs. Gurber's watercolors and pen and ink drawings will be on exhibit in foyer and one of her paintings will be given to a bingo prize at the luncheon.

"Pen and Ink Special" is the theme for the luncheon. Anyone interested or former school and church friends are invited to attend the luncheon. Hostess will be Ruth Hoiness, Mrs. Gurber will be introduced by Helen Gilbertson and sing "A Lancaster mass."

Reservations ($3.25) call Judith Steiger at 681-4463 or Ruth Hoiness at 681-3168 by Friday. Anyone who needs a ride to the luncheon should call church by reservation only.

Other upcoming fall social meetings of the Christian Women's group are Tuesday, September 11 at the Northwest Medical center. TRF. Church membership required in order to attend.

Guitar Recital At Warren Will Feature Students

Warren-Alvarado-Oslo junior Maria Lundeen shards in a family recital Sunday, August 12 at Grand Forks. Sunday, August 20, at 7:30 p.m. at Warren Lutheran church, Warren.

The recital is sponsor by the Warren-Alvarado-Oslo band boosters and admission is $2.50 for adults and $1.50 for students are available in advance from any band student or at the door. Admission will also be held at the Lutheran church in Warren, Minn.

Joining Rev. Thompson in some of the numbers will be Rev. Dan Moen, wife of Rev. Del Moen of Warren.

Improvement Project Hearing Set For Aug. 15

Stewart said he views the hearing process on Tuesday as an opportunity to develop a result. The danger of the process is that it can be a time consuming process and it can easily become inflexible with the setting of priorities. Stewart said he sees the program as an opportunity to develop a consensus among the various agencies and budget planners.

Instead of numbering each project, Stewart said he has assigned a letter. Each letter represents a definition of a project. Letters are a tool that can be used in the decision process. A representa a mandatory project is a project for the purpose of protection of life or maintenance of public safety. A "B" project represents a improvement project needed for the protection of a public service, including transportation and another, and to conserve limited resources or fields particularly susceptible to damage. "C" represents a desirable project needed for the protection of property or to replace obsolete facilities and improve community appearance. The "D" project represents a desirable project and expand the economic base of operating costs.

Ken Lundberg from the city engineering and technical services department said the "E" project is a tool that can be used to justify making in making sound decisions. In his experience, many projects simply do not become a reality because local officials have difficulty in finding a way to make the project and the information has been available.

Cabin Building Program Set At History Center

Public program on the history and methods of log building construction will be presented Saturday, August 12 at 1 p.m. in the Minnesota Historical society's Historic history center near Pelican Rapids.

Speaker will be Ron Bjorklund, Minnesota Historical society's log building specialist, who conducts workshops which last been conducting log building classes for more than a decade.

The program will running from 1 p.m. to 3:30 p.m. Bjorklund will explain the previously design and function of log buildings today. Different types of log building construction techniques and methods will be demonstrated.

Following the talk, Bjorklund demonstrates the techniques of actual building with logs, using samples of cabin logs, he will show different types of log construction and discuss the problems encountered in building with squared logs. Use of various tools used in building with logs will be demonstrated.

Quin County CHS Meet Postponed

Quin county commission health services board advisory committee meeting tentatively scheduled for the August 14 meeting in Grygla (August 14) has been rescheduled for August 28 at 7:30 p.m. in the Non-Profit community center.

Ice Cream Social At Bethania Sun.

A fun ice cream social will be held Sunday at 3 p.m. at Bethania Lutheran church of rural Newfoldon.

Music will be provided by Ann Gustafson and Jeff Chase of Thief River Falls.

The ice cream will be served and everyone is welcome to attend.

Class Of '39 At MR Sets Reunion

Middle River high school class of 1939 will hold its 50th year reunion Friday evening at the Best Western Pine Ridge Inn, Thief River Falls. Anyone invited to visit from 7:00 to 9 p.m.

Looking for Free Glasses? Cut It Out!

Free Glasses
Buy one complete pair of prescription glasses at regular price and receive second pair of glasses (same prescription) free from our exclusive 2020 Collection.
Coupon Expires September 30, 1989
Coupon Must Be Presented at Purchase Time
No Other Discounts or Offers Apply
Get Free Glasses at Midwest Vision Center

Free Contacts
Buy a pair of Weekly, Monthly, Extended Wear or Daily Wear Soft Contact Lenses and receive second pair of equal or lesser price, get a clear pair (same prescription) free.
Coupon Expires September 30, 1989
Coupon Must Be Presented at Purchase Time
No Other Discounts or Offers Apply
Get Free Contacts at Midwest Vision Center

Free Glasses
Buy a pair of Weekly, Monthly, Extended Wear or Daily Wear Soft Contact Lenses and receive second pair of glasses (same prescription) free from our exclusive 2020 Collection.
Coupon Expires September 30, 1989
Coupon Must Be Presented at Purchase Time
No Other Discounts or Offers Apply
Get Free Glasses at Midwest Vision Center

Free glasses must be 1 frame with clear lenses. Contact lenses must be of equal or lesser value. Free glasses or free contacts must be ordered at time of purchase. Free glasses or free contacts will be ready in 1 hour. Offer expires September 30, 1989. Coupon must be presented at time of purchase. Coupons cannot be combined with other offers. Coupons have no cash value. Not valid on previous purchases. Contact lenses include many popular glasses. Tint and Polarized lenses are available at extra charge. Not valid on contact lens fitting or follow-up care. Not valid on Medicare or Medicaid patients.

Midwest Vision Centers
215 E. 3rd Street Thief River Falls
Call: 681-5606
Eyes Examined by Doctor of Optometry

Bostwicks
SUMMER
CLEARANCE
1/2 PRICE AND LESS
SELECT RACKS THROUGHOUT THE STORE
TAKE AN EXTRA 20%-30% OFF
THE MARKDOWN PRICE
LOOK FOR THE SPECIAL SIGNS

EVENING TELEVISION SCHEDULE

Thursday, August 10

	KXJB-4	WDAZ-8	KBRR-10	KGFE-2	KTHI-11	WTBS-9
6:00	[illegible]	Lost Tribe	Wheel of Fortune	Jeopardy	Jeopardy	Andy Griffith
6:30	[illegible]	Wheel of Fortune	Jeopardy	Wheel of Fortune	Wheel of Fortune	Andy Griffith
7:00	[illegible]	Jeopardy	Lost Tribe	Lost Tribe	Lost Tribe	Andy Griffith
7:30	[illegible]	Hogan's Heroes	Hogan's Heroes	Hogan's Heroes	Hogan's Heroes	Andy Griffith
8:00	[illegible]	Cheers	Cheers	Cheers	Cheers	Andy Griffith
8:30	[illegible]	Night Court	Night Court	Night Court	Night Court	Andy Griffith
9:00	[illegible]	Murder, She Wrote	Murder, She Wrote	Murder, She Wrote	Murder, She Wrote	Andy Griffith
9:30	[illegible]	Murder, She Wrote	Murder, She Wrote	Murder, She Wrote	Murder, She Wrote	Andy Griffith
10:00	[illegible]	Hill Street Blues	Hill Street Blues	Hill Street Blues	Hill Street Blues	Andy Griffith
10:30	[illegible]	Hill Street Blues	Hill Street Blues	Hill Street Blues	Hill Street Blues	Andy Griffith
11:00	[illegible]	Late Night	Late Night	Late Night	Late Night	Andy Griffith
11:30	[illegible]	Late Night	Late Night	Late Night	Late Night	Andy Griffith

Friday, August 11

	KXJB-4	WDAZ-8	KBRR-10	KGFE-2	KTHI-11	WTBS-9
6:00	[illegible]	Lost Tribe	Wheel of Fortune	Jeopardy	Jeopardy	Andy Griffith
6:30	[illegible]	Wheel of Fortune	Jeopardy	Wheel of Fortune	Wheel of Fortune	Andy Griffith
7:00	[illegible]	Jeopardy	Lost Tribe	Lost Tribe	Lost Tribe	Andy Griffith
7:30	[illegible]	Hogan's Heroes	Hogan's Heroes	Hogan's Heroes	Hogan's Heroes	Andy Griffith
8:00	[illegible]	Cheers	Cheers	Cheers	Cheers	Andy Griffith
8:30	[illegible]	Night Court	Night Court	Night Court	Night Court	Andy Griffith
9:00	[illegible]	Murder, She Wrote	Murder, She Wrote	Murder, She Wrote	Murder, She Wrote	Andy Griffith
9:30	[illegible]	Murder, She Wrote	Murder, She Wrote	Murder, She Wrote	Murder, She Wrote	Andy Griffith
10:00	[illegible]	Hill Street Blues	Hill Street Blues	Hill Street Blues	Hill Street Blues	Andy Griffith
10:30	[illegible]	Hill Street Blues	Hill Street Blues	Hill Street Blues	Hill Street Blues	Andy Griffith
11:00	[illegible]	Late Night	Late Night	Late Night	Late Night	Andy Griffith
11:30	[illegible]	Late Night	Late Night	Late Night	Late Night	Andy Griffith

WEEKEND TELEVISION SCHEDULE

Saturday, August 12

	KXJB-4	WDAZ-8	KBRR-10	KGFE-2	KTHI-11	WTBS-9
12:00	[illegible]	Bonanza	Bonanza	Bonanza	Bonanza	Bonanza
12:30	[illegible]	Bonanza	Bonanza	Bonanza	Bonanza	Bonanza
1:00	[illegible]	Bonanza	Bonanza	Bonanza	Bonanza	Bonanza
1:30	[illegible]	Bonanza	Bonanza	Bonanza	Bonanza	Bonanza
2:00	[illegible]	Bonanza	Bonanza	Bonanza	Bonanza	Bonanza
2:30	[illegible]	Bonanza	Bonanza	Bonanza	Bonanza	Bonanza
3:00	[illegible]	Bonanza	Bonanza	Bonanza	Bonanza	Bonanza
3:30	[illegible]	Bonanza	Bonanza	Bonanza	Bonanza	Bonanza
4:00	[illegible]	Bonanza	Bonanza	Bonanza	Bonanza	Bonanza
4:30	[illegible]	Bonanza	Bonanza	Bonanza	Bonanza	Bonanza
5:00	[illegible]	Bonanza	Bonanza	Bonanza	Bonanza	Bonanza
5:30	[illegible]	Bonanza	Bonanza	Bonanza	Bonanza	Bonanza
6:00	[illegible]	Bonanza	Bonanza	Bonanza	Bonanza	Bonanza
6:30	[illegible]	Bonanza	Bonanza	Bonanza	Bonanza	Bonanza
7:00	[illegible]	Bonanza	Bonanza	Bonanza	Bonanza	Bonanza
7:30	[illegible]	Bonanza	Bonanza	Bonanza	Bonanza	Bonanza
8:00	[illegible]	Bonanza	Bonanza	Bonanza	Bonanza	Bonanza
8:30	[illegible]	Bonanza	Bonanza	Bonanza	Bonanza	Bonanza
9:00	[illegible]	Bonanza	Bonanza	Bonanza	Bonanza	Bonanza
9:30	[illegible]	Bonanza	Bonanza	Bonanza	Bonanza	Bonanza
10:00	[illegible]	Bonanza	Bonanza	Bonanza	Bonanza	Bonanza
10:30	[illegible]	Bonanza	Bonanza	Bonanza	Bonanza	Bonanza
11:00	[illegible]	Bonanza	Bonanza	Bonanza	Bonanza	Bonanza
11:30	[illegible]	Bonanza	Bonanza	Bonanza	Bonanza	Bonanza

Sunday, August 13

	KXJB-4	WDAZ-8	KBRR-10	KGFE-2	KTHI-11	WTBS-9
12:00	[illegible]	Bonanza	Bonanza	Bonanza	Bonanza	Bonanza
12:30	[illegible]	Bonanza	Bonanza	Bonanza	Bonanza	Bonanza
1:00	[illegible]	Bonanza	Bonanza	Bonanza	Bonanza	Bonanza
1:30	[illegible]	Bonanza	Bonanza	Bonanza	Bonanza	Bonanza
2:00	[illegible]	Bonanza	Bonanza	Bonanza	Bonanza	Bonanza
2:30	[illegible]	Bonanza	Bonanza	Bonanza	Bonanza	Bonanza
3:00	[illegible]	Bonanza	Bonanza	Bonanza	Bonanza	Bonanza
3:30	[illegible]	Bonanza	Bonanza	Bonanza	Bonanza	Bonanza
4:00	[illegible]	Bonanza	Bonanza	Bonanza	Bonanza	Bonanza
4:30	[illegible]	Bonanza	Bonanza	Bonanza	Bonanza	Bonanza
5:00	[illegible]	Bonanza	Bonanza	Bonanza	Bonanza	Bonanza
5:30	[illegible]	Bonanza	Bonanza	Bonanza	Bonanza	Bonanza
6:00	[illegible]	Bonanza	Bonanza	Bonanza	Bonanza	Bonanza
6:30	[illegible]	Bonanza	Bonanza	Bonanza	Bonanza	Bonanza
7:00	[illegible]	Bonanza	Bonanza	Bonanza	Bonanza	Bonanza
7:30	[illegible]	Bonanza	Bonanza	Bonanza	Bonanza	Bonanza
8:00	[illegible]	Bonanza	Bonanza	Bonanza	Bonanza	Bonanza
8:30	[illegible]	Bonanza	Bonanza	Bonanza	Bonanza	Bonanza
9:00	[illegible]	Bonanza	Bonanza	Bonanza	Bonanza	Bonanza
9:30	[illegible]	Bonanza	Bonanza	Bonanza	Bonanza	Bonanza
10:00	[illegible]	Bonanza	Bonanza	Bonanza	Bonanza	Bonanza
10:30	[illegible]	Bonanza	Bonanza	Bonanza	Bonanza	Bonanza
11:00	[illegible]	Bonanza	Bonanza	Bonanza	Bonanza	Bonanza
11:30	[illegible]	Bonanza	Bonanza	Bonanza	Bonanza	Bonanza

EVENING TELEVISION SCHEDULE

Monday, August 14

	KXJB-4	WDAZ-8	KBRR-10	KGFE-2	KTHI-11	WTBS-9
6:00	[illegible]	Lost Tribe	Wheel of Fortune	Jeopardy	Jeopardy	Andy Griffith
6:30	[illegible]	Wheel of Fortune	Jeopardy	Wheel of Fortune	Wheel of Fortune	Andy Griffith
7:00	[illegible]	Jeopardy	Lost Tribe	Lost Tribe	Lost Tribe	Andy Griffith
7:30	[illegible]	Hogan's Heroes	Hogan's Heroes	Hogan's Heroes	Hogan's Heroes	Andy Griffith
8:00	[illegible]	Cheers	Cheers	Cheers	Cheers	Andy Griffith
8:30	[illegible]	Night Court	Night Court	Night Court	Night Court	Andy Griffith
9:00	[illegible]	Murder, She Wrote	Murder, She Wrote	Murder, She Wrote	Murder, She Wrote	Andy Griffith
9:30	[illegible]	Murder, She Wrote	Murder, She Wrote	Murder, She Wrote	Murder, She Wrote	Andy Griffith
10:00	[illegible]	Hill Street Blues	Hill Street Blues	Hill Street Blues	Hill Street Blues	Andy Griffith
10:30	[illegible]	Hill Street Blues	Hill Street Blues	Hill Street Blues	Hill Street Blues	Andy Griffith
11:00	[illegible]	Late Night	Late Night	Late Night	Late Night	Andy Griffith
11:30	[illegible]	Late Night	Late Night	Late Night	Late Night	Andy Griffith

THE TIMES
Telephone
(218) 681-4434
Published every morning Monday and Wednesday and Friday except Sunday and holidays.
Second Class Postage Paid at Thief River Falls, Minnesota
Commercial Printing
JOHN R. HATTON, Publisher
DAVID A. HATTON, Publisher
MIKE LUNDQUIST, Sales Mgr.
DAVE HANSEN, Sales Mgr.
KATHY HATTON, Advertising Manager
KATHY ROLFSON, Manager
Production Supervisor
MAILING ADDRESS
Publication Office (Times Plant)
USPS 637-080
ISSN: 8750-2933

NESS GRANITE WORKS
MONUMENTS AND MARKERS
HANSEN
Box 68, Thief River Falls, MN 56701
DAVE HANSEN 681-4263

Hagen Falk Monument Company
Serving the Area for Over 100 Years
Stop by and Visit Our Display
Hwy. 59 North
Thief River Falls, Minnesota
Toll Free 1-800-247-5182

LEO & VERNICE NELSON
Hwy. 59 North
Thief River Falls, Minnesota
Phone 681-3168

THIEF RIVER MONUMENT SALES
Granite & Bronze
CHET N. AUDEN
334 North State • 681-1484

COMMUNITY CALENDAR
To have events listed on the Community Calendar, mail or bring them to the Thief River Falls Times office by 5 p.m. Tuesday for the Wednesday edition or 5 p.m. on Friday for the Monday edition.
NO TELEPHONE ITEMS ACCEPTED.

Wednesday, August 9

9 a.m. Insurance Advocacy will be at the Bemidji center. TRF.

6 p.m. Kiwanis Kitchen Band will meet at the Kiwanis club meeting at the Legion club.

7 p.m. Senior circle at the Heritage center. TRF.

8 p.m. Newfoldown Lutheran club will meet at the church. TRF.

7 p.m. Quin County Lions club at Northwest Medical center chapel. TRF.

Thursday, August 10

7 p.m. Quin Smoking clinic at Northwest Medical center chapel. TRF.

7:30 p.m. Odd Fellows and Rebekah meeting at the Odd Fellow hall. TRF.

8 p.m. Welcome group Alcoholics Anonymous meeting at the TRF city auditorium.

Friday, August 11

3 p.m. Happy Seniors meeting at the Heritage center. TRF.

7:30 p.m. Pan Fry 4-H club. TRF.

7:30 p.m. Quilting bee shower for Sherb Hatfield at Faith Lutheran church, Newfoldon.

8 p.m. Welcome group Alcoholics Anonymous meeting at the Northwest Medical center (Pennington conference room). TRF.

Sunday, August 13

2 to 5 p.m. Open house family reunion at Melvin Torkelson farm, near TRF.

2 p.m. Open house anniversary celebration for Ruth Hoiness at the church hall, near Gatzke.

Monday, August 14

9 a.m. to 12 noon Community Service center at Oslo. TRF. Appointments will be taken.

1 p.m. Council on Aging meeting at the Heritage center. TRF.

6:30 p.m. Lions Club meeting at the Elks club. TRF.

7 to 8:30 p.m. Overeaters Anonymous meeting at Northwest Medical center church library. TRF.

7:30 p.m. Boy Scout meeting at the Odd Fellow hall. TRF.

7:30 p.m. Adult Children of Alcoholics meeting at Northwest Medical center. TRF.

8 p.m. VFW auxiliary meeting at the American Legion club. TRF.

8 p.m. Alcoholics Anonymous at Northwest Medical center. TRF.

Tuesday, August 15

6 a.m. Kiwanis meeting at the Best Western. TRF.

7:30 a.m. Rotary Kiwanis meeting at the Best Western. TRF.

9:30 a.m. to 2 p.m. Social Security representatives will be at the Heritage center. TRF.

10 a.m. Tabor Farmers Union annual meeting at Tabor community center. TRF.

12 to 2 p.m. TRF Christian Women's Fellowship meeting at American Legion club. TRF.

12:15 p.m. Weight Watchers meeting at the TRF center.

5 p.m. Tracey Occian Years group meeting at Trinity Lutheran church. TRF.

5:15 p.m. Weight Watchers meeting at the TRF center.

6:30 p.m. Christian Women's After Prayer club meeting at the Best Western. TRF.

7:30 p.m. TOPS meeting at the Quin County community center. TRF.

7:30 p.m. Northern Prairie Artists meeting at Cavalier Clinic. TRF.

8 p.m. Al-Anon Family group meeting at the Northwest Medical center (Room D-1). TRF.

8 p.m. Alpha group Alcoholics Anonymous meeting at Northwest Medical center (north conference room). TRF.

Wednesday, August 16

9 a.m. Insurance Advocacy will be at the Bemidji center. TRF.

12 noon. TRF Lions club meeting at the Legion club.

1 p.m. Senior circle at the Heritage center. TRF.

Thursday, August 17

10 a.m. County nurse will be at the Heritage center. TRF.

7 p.m. Quin Smoking cessation group at the Heritage center. TRF.

8 p.m. Welcome group Alcoholics Anonymous meeting at the TRF city auditorium.

Three From TRF Earn Degrees At Moorhead State

Three students from Thief River Falls are among 200 receiving degrees August 18 at the annual summer commencement of Moorhead State university.

Kenneth D. Adams will receive a bachelor of science degree in elementary education, Martin Kay Sandell a bachelor of science degree in office administration and Karl David Thompson a master of science degree in business administration.

Freshmen registration at the University of North Dakota this year included Brad Pickett (left) and Nicole Pickett of Thief River Falls. They are shown with Bridget Grummer, orientation advisor. Both Pickett and Nicole plan to study business administration. Twila Pickett is the mother of Jerry and Connie Pickett and Aaron the son of Katherine Wadd.

The hearing next Tuesday also will allow residents of Thief River Falls to take a long-range view of recent improvements and determine what priorities for future development.

The hearing process, Stewart said, is only the third step in the process of adopting a capital improvements program. The first step involved a review of the projects which total an estimated nearly $17 million. Of the total cost estimate – or the project, the following sources of income have been proposed: $1.5 million from the state bonding bill, $1.5 million from private sources, $1.5 million from federal aid, $1.65 million from gas tax, $1.17 million from general obligation revenue bonds, $435,000 will come from the sale of bonds, $1.5 million from special assessments, $125,000 from service charges, $1.75 million from special assessments and capital expenses, $2.16 million from utilities revenue, and $1.22 million from revenue bonds.

Gary Wagner, city clerk, said the total amount could be overestimating but when some of the big projects start it will be difficult to determine the "best guesses." Public input will be sought on the proposed projects and the hearing will provide a forum for pages and local officials may express opinions and offer a method of raising capital for the projects.

Stewart also explained that proposed allocations for raising money for the projects may be changed when the final step in the process, the budget is built. The availability of state and federal grants and may also vary.

Previous to the city council Tuesday night was a core, community group of 15 citizens who met to review the hearing established needs for capital improvement program and the several by department supervisors. The department supervisors, Stewart said, presented to the hearing established needs for the capital improvement program and have made preliminary cost estimates.

Following the hearing, the council will approve the preliminary list of projects and rank them in priority. The council, Stewart said, has had an idea when or if the program may be finally adopted, the final step in the process.

Anyone attending the public hearing may also get an idea of how much some of these projects will cost. Stewart cautioned, however, that some of the estimates are merely "best guesses." Public input will be sought on the proposed projects and the hearing will provide a forum for pages and local officials may express opinions and offer a method of raising capital for the projects.

Bjorhus Renamed State Director Of FmHA Office

Russ Bjorhus has been reappointed by President George Bush to serve as director of the Farmers Home administration office here. He served in that position for eight years under the Reagan administration.

Sen. Rudy Boschwitz announced the reappointment and referred to Bjorhus's "very capable, diligent performance" in his duties.

"There were some pretty rough times for agriculture in the mid 1980's and during last summer's drought," Boschwitz said. "Russ has taken his job well and ensured a thoughtful policies and implementation."

Midwest Vision Center Here

215 E. 3rd Street Thief River Falls
Call: 681-5606

The Times' Editorial Opinion

THE TIMES
Thief River Falls, Minnesota

J.P. Mattson, publisher
Marvin Lundin, editor
David Hill, associate editor

Editorial opinion published on this page, whether locally written or re-printed from other sources is intended to stimulate thinking and discussion among our readers. Opinions expressed by the editor are his own and not necessarily those of other staff members. Opinions expressed in items from other publications may be contradictory to the editor's own views but are offered for their general interest.

The "Logical" Feminist

In an opinion piece prepared by Mrs. Judie Brown, president of the American Life League, Inc., of Stafford, VA, the writer reaches the heart of the pro-abortion and pro-life controversy.

"The "logical' feminist does not want to admit," she writes, "that there would be no problem if the sperm and the egg remained separate from one another through the practice of chastity.

"The 'logical' feminist does not want to admit that a sexual act may have consequences for which both parties should be responsible."

With all the news ink and radio and television time devoted to the legal wrangling over the abortion question, one sees very little if anything about Mrs. Brown's very basic point. Men and women have all the rights to free choice that are necessary: They can choose to abstain from an act that could incur responsibility.

"The problem these women face," Mrs. Brown writes, "is clearly not one of concern for true sexual freedom, but rather one of devotion to a selfish, miserable, corrupt, immoral right to abort babies....

"The 'logical' feminist does not want to admit that her decisions about her own body are freely hers to make, but that her decisions about the body of the child in utero once pregnancy takes place must be made with the best interests of both herself and her child being foremost in her mind.

"The 'logical' feminist just really doesn't like the entire concept of motherhood and is willing to deny its wonder for the sake of behavior that even members of the animal kingdom would find repulsive.....I think the 'logical' feminist really hates men and is repulsed by the very idea of the faithful, monogamous married state as we know it."

Mrs. Brown paints with a wide brush in her comments and thereby probably covers more area than she should. But she addresses a fundamental point—that abortion is looked upon as an eraser that can make a mistake disappear rather than a necessary medical procedure to maintain or improve health. That is entirely evident when women have repeated abortions up to a half dozen times or more.

Not all pro-abortionists are feminists nor are all feminists pro-abortion. To maintain that they are would be an injustice. Mrs. Brown refers to the "logical" feminists, however, who are in the thick of the effort to entrench legal abortion as an acceptable as well as legal means to substitute convenience for responsibility. And in that case she is awfully close to total truth.

Congress Leads The Way

Experts estimate, according to Sen. Rudy Boschwitz, that 20,000 tons of trash are generated each year by the Congress, the Library of Congress and the Supreme Court alone. And that doesn't even count the trash that is adopted and filed or mailed out to constituents.

Currently only 30 per cent of that paper is being recycled, Sen. Boschwitz said. So he introduced legislation to implement a paper recycling project in the Senate and has just received word that a pilot program can begin this fall.

The project will focus on separating paper waste from other trash and dividing the paper into low grade (papers and magazines) and high grade paper (computer and copying paper). The night maintenance crew will have two bins and dump the separated paper into them.

According to Sen. Boschwitz, the government will receive up to $46 a ton for the high quality paper saved to recycle instead of paying $108 a ton for dumping it into a landfill. Granted, Congress should have taken such a step long ago, but doing something now is better than not doing anything at all.

This is one case where the nation would do well to follow Congress' lead.

You're In The Computer

One of the things that bothers us about this computer age and the storage and retrieval of information is the keeping of personal records and how the information in those records is or can be used. And there seems to be no appropriate way to prevent such record keeping and storage and probable exchange of information.

You know that if you have a social security number or pay taxes that you are in governmental computers. While your personal tax information is supposed to be confidential, the government merrily sells your name to any one who wants to have it. Never mind that you might not WANT just anybody to have access to that information, it's there for the buying.

The computer information exchange age doesn't stop with the government. Have you heard of the Medical Information Bureau? It's a group of 800 insurance companies who share information about consumers.

When you apply for health or life insurance with a company that is a bureau member, that company sends information about you to the bureau and a file is created. It will include medical data as well as non-medical data about the risks of insuring you—including failure to pay premiums or employment in a high risk job.

With your written permission (you usually give it when you sign the insurance application), other bureau members see your file, using it for background checks on applicants, for example. This reduces insurance fraud and cuts down on the high premiums that result from fraud. Information can also be released to any doctor you specify.

What is particularly bothersome is that most consumers don't know that a file on them exists. Further, they can't get a copy of the medical part of their file to check it for accuracy. (The bureau only gives consumers a copy of the non-medical information and the names of insurance companies that either contributed to or requested information from the file.)

What can you do? First check what you can of your file and make sure it's correct. Write MIB, P. O. Box 105, Essex Station, Boston MA 02112. Then, any time you apply for insurance, ask the company representative if the company is a member of the bureau. Check the fine print in the application. If so, find out what information will be provided to the bureau. Then you can make the choice of whether you want to deal with that company or not.

Being included in somebody's computer is worrisome enough, but having harmfully inaccurate information on file is worse. And most of the time you will never even know that a file exists or what information is contained in it.

Letters To The Editor And Corrections

Responses to editorial comment or letters with original thoughts or ideas of general interest are encouraged. Right to edit letters for length and clarity is reserved. Letters intended for publication in other publications as well as The Times will not generally be accepted. All letters must be signed and contain an address or phone number of the writer so authenticity can be verified. The Times will withhold publishing the name upon request, but reserves the right to release the name to persons who have a legitimate interest in the subject matter.

Corrections: Despite every effort to avoid errors in news reporting and advertising, The Times recognizes that errors will be made. We welcome reader participation in calling such errors to our immediate attention by telephone at 681-4450. Every effort will then be made to correct or clarify the error or misunderstanding in the next issue of The Times.

THE TIMES

STEINER

MRS. ALFERD SOLEM
THIEF RIVER FALLS
681-3897

House guests at the home of Melvin Saugen since Saturday evening are his sister and brother-in-law, Bernice and Bill Ketel, from Royal Oak, MI. Enroute here they had spent four days attending a Lutheran convention at Little Rock, AR, and also enjoyed visiting Mitchell, SD, and other points of interest. Bernice reported that her sister, Thea Casey, and her husband Bob, are presently living in a retirement home at San Diego, CA, in order to be close to their daughter Holly and their son Robert. Their other daughter, Karen and family live in Massachusetts. Bill and Bernice plan to leave for Royal Oak Wednesday, August 9.

LaVerne and Olive Rondorf are enjoying having their son and wife, Donald and Pamela Rondorf from Batesville, IN, and their grandsons, Tyson and Jeremy Rondorf from Pillager near Brainerd, arrive Friday evening to spend several days with them. They will also visit other relatives and friends in the area.

Mrs. Ethel Moe, accompanied by Mrs Florence Nabben and Mrs. Hannah Kisch, attended the 13th District Horticultural Society Show Saturday, August 5, at the Heritage Center in Thief River Falls.

Friday supper guests at the Bill and Connie Stock home in Thief River Falls were Rick and Sally Jenkins, Krista, Julie, and Alissa from Minot, North Dakota

Bitzer/Stanton Wedding

Among the many who attended the Colleen Bitzer/John Stanton, Jr wedding Saturday afternoon, August 5, at the Wabanica Lutheran church near Baudette, and at the reception immediately following at the home of the brides parents, Alfred and Stella Bitzer, at Zippel Bay north of Williams, were Alfred and Rebecca Solem, Lester and Thelma Halvorson, and Peter Solem, Andrew and Rebekah from our area.

Mrs Marcella Jorde was a Saturday forenoon coffee guest at the LaVerne and Olive Rondorf home.

Saturday afternoon visitors at the Bill and Connie Stock/Mrs. Mavis Hillyer home were Sandy Hagen, and Mrs Pinky Vaughan and Heather, all from Thief River Falls.

LaVerne and Olive Rondorf had as their guests for breakfast Saturday morning at the Best Western restaurant Mrs Clara Jeannette, Donald and Pam Rondorf from Batesville, IN, and Tyson and Jeremy Rondorf from Pillager.

House guests at the Lester and Violet Muzzy home are Brenda and LeRoy Walberg and Coby from Colorado Springs, CO, who arrived Monday, July 31, and who will be visiting other relatives and friends in our area and Goodridge Saturday dinner guests at the Muzzy home were besides the Walbergs, were Mitch and Joanie Muzzy and Samantha from Fargo, Mark and Laureen Johnson from Grand Forks, and Darrel Muzzy from Inver Grove Heights.

Saturday afternoon coffee guests at the Mrs. Clara Jeannette home were Swede and Irene Fellman, and Ned and Dorothy Blodgett, all from Thief River Falls.

Bill and Connie Stock, Robert, Bridgette, and Maggie, attended the Evangelical Covenant church Sunday school picnic at the Oakland Park picnic area Sunday afternoon.

Sunday dinner guests at the Lester and Violet Muzzy home were Brenda and LeRoy Walberg and Coby from Colorado Springs, CO, Odin and Manda Hanson of Silverton, Curtis and Marlene Johnson, Susanne, Paul, and Jane of Rocksbury, and Darrel Muzzy from Inver Grove Heights.

A house was moved from the city of Thief River Falls Tuesday, by Surger and Sons of Grand Forks, to the Harald and Alpha Halvorson farm. Their daughter and son-in-law and family, Nick and Debi Brees, Nicholas, Michael, and Jon hope to move into it this fall.

100 YEARS

Turning Back
THE TIMES (Thief River Falls)

1899 — Ninety Years Ago

—A crew of men are now at work building a large burner which will be used to burn up the refuse of the Thief River Falls Lumber company. It will be over 80 feet high and will leave no ashes at all.

—Harvesting was commenced this week on the ridges west of the city, but not much grain will be cut until later this month. It is estimated that over 400,000 bushels of wheat will be marketed in Thief River Falls this fall.

—Red Lake county Auditor Zeh has announced that the total assessed valuation of Red Lake county for 1898 is $433,183, including $66,949 for the city of Thief River Falls, $73,397 for Red Lake Falls, and $52,867 for St. Hilaire.

1909 — Eighty Years Ago

—The telephone road running east of the city is said to be impassible. No work has been done on it since last year and those who have occasion to drive on it are making complaint.

—A team driven by Fred Peck last Friday became unmanageable and indulged in a runaway.

1919 — Seventy Years Ago

—Theodore Salverson, formerly of this city, is about to become a "birdman:" he is negotiating with government officials to buy an army aeroplane.

—The cost of living was given a boost in Thief River Falls Tuesday when the minimum wage law took effect for women, minors and apprentice employees. Under the new law a minimum of $11 a week and 23 cents an hour for overtime for a working week of 48 hours must be paid to women labor. The prices of many food items have now doubled.

1929 — Sixty Years Ago

—Directors of Land O'Lakes creameries in Minneapolis voted to proceed with plans to erect a poultry plant in Thief River Falls at a cost in excess of $60,000.

—A high wind blew down carnival tents at the fairgrounds.

—Mr. and Mrs. S. O. Lee, living south of the city, celebrated their golden wedding.

1939 — Fifty Years Ago

—John Dokken of Thief River Falls was elected president of the N. W. Minn. Association of Conservation clubs at the annual meeting in the auditorium.

—Olen Ahre was named music instructor at Lincoln high school, succeeding R.O. Riggs.

—E. O. Peterson was elected secretary of the N. W. Clearing House ass'n at its summer meeting in Warroad.

1949 — Forty Years Ago

—More than 200 Canadians arrived in Thief River Falls on a special Soo Line train from Winnipeg to attend a successful reunion of the International War Veterans Alliance.

—Carl Anderson, auditorium custodian here 18 years, was electrocuted while working in the boiler room of the building. He was 75.

— An addition is being built to Wiener's garage.

1959 — Thirty Years Ago

—More than 15,000 persons attended the 1959 Pennington county fair.

—A dog belonging to the owner of Northwest Beverage county., is believed to have driven off a would-be burglar.

—The first annual Jaycee Exhausted Rooster picnic is being held August 6 in Riverside park, according to Bruce Hall, president.

—Roberta LeBourveau, Pennington county home agent for the past year, has submitted her resignation effective September 22.

1969 — Twenty Years Ago

—Former state senator Roy E. Wiseth of the Goodridge community was fatally injured in a tractor mishap on the Wiseth farm about five miles northeast of Goodridge.

—Bob Tuff, a 1969 graduate of the University of North Dakota and the captain of the 1968-69 UND hockey team, was appointed Lincoln high school hockey coach.

1979 — Ten Years Ago

—A sunflower production clinic will be held August 8 at the University of Minnesota, Crookston.

—Demolition of Old Washington school which is part of the Lincoln high school complex has been started.

—

In the year 2000, every group of 100 potential workers will include almost 50 women, according to the U.S. Labor Department. Many of these will be mothers, some, single mothers. This represents a major demographic change from one generation ago, when fewer than a third of all American women were employed and very few mothers of young children worked outside the home (19 per cent in 1960 versus 54 per cent today).

Topics of THE TIMES

Reprinted Columns by Norman A. Holen, former Times Editor

Thursday, August 10, 1939

—Pennington county drinkers and non-drinkers alike realized they are in dry territory when July passed with a total rainfall for the month of less than half an inch.

—Much of the President's popularity is ascribed by a colleague to his purse-sonality.

—Melvin Purvis, former G-man, has gone into the newspaper business. He ought to be able to dig up the dirt.

—A man dropped dead while helping his wife wash the dishes, reports Bachelor Billy Noonan, adding, "We're just warning you local husbands."

—Gather ye roses while ye may, youngsters. School bells will ring in a little more than three weeks.

—Japanese beetles, we read, are plaguing 17 states. Maybe that's one of those steps "short of war" that President Roosevelt talks about.

—If the administration goes thru with that embargo on trade with Japan, American girls may have to think of something else than silk to make their extremities attractive.

—A lot of folks, even tho they may not have agreed entirely with its conservative policies, will miss the old Minneapolis Journal.

—Another illusion is shattered. They tell us Mr. Man spends more for a hat than does the average woman.

—In forcing the resignation of Ed. L. Shave as efficient head of the tourist bureau, the state administration didn't add anything to its laurels.

—Thanks to the new Hatch law, a lot of New Deal office-holders will be missing from the 1940 Democratic national convention.

N. A. H.

Tidbits From THE TIMES

August 10, 1939

Rindal Church Builds New Basement

"The Rindal Lutheran church near Rosewood has completed an extensive building program which was begun some two months ago. The church has been moved to a new location north of the cemetery and faces east toward the new highway. On this new site a modern basement has been constructed which will add greatly to the facilities of the church for serving its community. The Luther League will conduct a social Sunday evening at 8 o'clock. The Zion Lutheran choir of Thief River Falls will sing at this festival. Rev. E. L. Tungseth is pastor of the church."

Riggs To Direct Final Band Concert

"The final open-air concert of the season to be presented by the municipal band under the direction of R. O. Riggs, who will teach in St. Cloud during the coming year, will be presented this evening at 8 o'clock in the west side park. Mr. Riggs announced that a rehearsal of the school band will be conducted at the Lincoln high school building this evening at 6:45."

Wheat Loans Explained At Meeting Friday

"Wheat farmers throughout Pennington county who stayed within their wheat allotment for 1939 are eligible for loans on their crop this year through the Commodity Credit Corporation, County Agent Howard Grow stated today. These loans will be discussed at a county meeting Friday evening, August 11, at 8 p.m. in the court room of the courthouse.

"The loan values this year are materially above the market, and no doubt nearly everyone that is eligible will take advantage of the offer. Wheat may be stored either on the farm or in approved elevators. When the wheat is stored on the farm, the farmer will be allowed 7 cents per bushel storage for the loan period which expires April 30, 1940."

Sewage Disposal Plant Now Complete

"The new sewage disposal plant at the south edge of the city, which has been in the course of construction since the first of the year by the Minneapolis Bridge company, is now virtually complete, with the exception of painting and other minor details, Supt. George McDowell informed the council Tuesday evening. Equipment for the structure, which had been delayed in arrival, is now all installed, he reported."

Board Of Education Buys New School Bus

"After listening to sales talks by representatives of five bus manufacturing companies, the Thief River Falls board of education at a late hour Monday night voted to accept the low bid of C. Gustafson & son, covering an International chassis with a Bender body having a capacity of 42 passengers. The Gustafson bid was in the amount of $2,365 less $615 trade-in allowance on the bus to be replaced, making a net bid of $1,750. The contract calls for delivery by September 1."

From the Editoral Page

"Early threshing reports indicate that this year's crop will not be as good as some hoped nor as bad as others feared. The too hopeful and the too fearful alike are probably going to be disappointed."

TRAIL

MRS. ALBERT AAKNES
TRAIL
268-4542

Berwin and Pauline Tanem of Oak Creek, WI, Erwin and Adeline Prevost of Oklee were brief callers on Rose Aaknes on Monday evening. They also visited with Kathy Bakke at Gonvick.

Erwin and Adeline of Oklee were brief callers on Rose Aaknes and Kathy Bakke at Gonvick on Friday forenoon.

Mr and Mrs. Vernon Hevelsrud and Hazel Nelson attended the funeral of Mildred Birkeland at the Samhold Lutheran church in Gonvick on Wednesday, July 26.

Dien and Judy Aaknes of Franklin, WI, Kathy and Wayne Bakke of Gonvick were visitors with Rose Aaknes on Friday evening, also LeeAnn Bakke and Megan.

Dien and Judy Aaknes of Franklin, WI, left on Saturday morning for their home after spending a week with their parents Eva and Eugene Asselin of Oklee, and Rose Aaknes and with their sisters and brothers.

The Mt. Olive Ladies Guild met at the Rose Aaknes home on Tuesday evening. Bible study was given by Rev. Rank of Oklee. The ladies decided to hold their fancy sale at the fall festival at Gonvick on Saturday. Those that attended by Rev. Rank - Sylvia Flateland, Hilda Swenson. Next meeting will be held at home of Sylvia Flateland.

Al and Vi Radaecke of Oklee were Friday evening brief callers on Rose Aaknes.

Karen Thoenes of Brenden, bought her mother Bertha Woods home after spending two weeks at the St. Josephs hospital at Park Rapids.

Wayne and Kathy Bakke of Gonvick visited with Rose Aaknes on Saturday evening.

Hazel Nelson visited with Bertha Woods on Sunday forenoon.

Westly Flateland and Barbara Olson of Moorhead, spent the weekend at the Howard Flateland home and with Barbara's father Mr Olson at Goodridge.

Rose Aaknes visited with Bertha Woods by phone. She is still in the St. Joseph's hospital at Park Rapids. She is feeling better but didn't know when she will be home.

Wayne and Kathy Bakke, Scott and Leeann Bakke and Megan, all of Gonvick, and Rose Aaknes were Sunday evening visitors with Erwin and Adeline Prevost at Oklee. They came to wish Adeline a happy birthday and Kathy brought cake and ice cream for lunch.

Sylvia Flateland and Rose Aaknes visited with Bertha Woods at the St Joseph's hospital at Park Rapids on Monday.

Mr. and Mrs. Steve Rayse, Dean and Brian of Mason City IA, Mr. and Mrs. John Elsbrener of Thief River Falls, Michael Elsbrener of Inver Grove Heights, Erwin and Adeline Prevost of Oklee were visitors with Rose Aaknes on Wednesday afternoon.

Sunday afternoon visitors with Rose Aaknes were Al and Vi Radaecke, Erwin and Adeline Prevost and Lillian Tanem all of Oklee. Evening callers were Kathy and Wayne Bakke of Gonvick.

Advertising Doesn't Cost
IT PAYS
THE TIMES

YOURS SHOT?
Get an In-Sink-Erator. The Strong, Silent Disposer.
LEE Plumbing & Heating Inc. Thief River Falls, Mn.
1430 N. Main 681-1903 T. R. Falls
Larry Lee #3779M

CHURCH SERVICES

Evangelical Free Church
Curtis B. Anderson, Pastor
Sheldon Lorenson, Associate Pastor

Wednesday, August 9: 7 p.m. Prayer and bible study hour; Special congregational meeting; Youth groups for all ages; Attended nursery.

Thursday, August 10: 10 a.m. White Cross.

Sunday, August 13: 8:30 a.m. Worship Service-attended nursery and Junior church for children; 9:45 a.m. Sunday bible school-classes for all ages. Coffee is served before classes begin; 11 a.m. Worship service-attended nursery and Junior church for children; 6:30 p.m. Evening service.

Tuesday, August 15: 6:30 a.m. Men's prayer breakfast.

Wednesday, August 16: 7 p.m. Prayer and bible study hour; Youth groups for all ages; Attended nursery.

Our Saviour's Lutheran Church AFLC
Del Palmer, Pastor
J. A. Grimstad, Assistant Pastor

Wednesday, August 9: 8 a.m. Prayer meeting; 8 p.m. Bible study.

Sunday, August 13: 8 a.m. Service at Valley Home—Phil Grothe in charge. Morning Devotional Hour over KTRF; 9:30 a.m. Worship service; 1:30 p.m. Service at Oakland Park Nursing Home with Don Lerud leading.

Monday, August 14: 7 p.m. Christian Academy Boosters meeting.

Tuesday, August 15: 8 p.m. Academy council meeting.

Wednesday, August 16: 9 a.m. Prayer meeting; 8 p.m. Bible study.

St. John Lutheran Church Missouri Synod
Rev. John E. Beck, Pastor
Church of The Lutheran Hour and This is the Life

Thursday, August 10: 6:30 a.m. Men's Bible breakfast.

Sunday, August 13: 9 a.m. Worship; 10:15 a.m. Family bible hour.

Wednesday, August 16: 9 a.m. Adult bible class, 7:30 p.m. Pre-call meeting.

Listen to the Lutheran Hour each Sunday at 8 a.m. on 1310 KNOX or at 11:33 a.m. on 1230 KTRF.

Join Day By Day With Jesus each evening at 6:45 p.m. on 1200 KRDX.

Seventh-day Adventist Church
Mark Luckiesh, Pastor

Saturday, August 12: 9:30 a.m. Sabbath school classes, 10:50 a.m. Worship service. The sermon will be presented by Harry Behm, Elder.

Monday, August 14: 8 a.m. – 12 noon the Community service will be open, director 964-5420.

Tuesday, August 15: 7:30 p.m. Prayer meeting.

Wednesday, August 16: 10 a.m. Ladies Prayer band at Saylers home.

Be sure to listen to "Windows" aired three times daily on KTRF at 10:58 a.m., 12:51 p.m. and 5:58 p.m.

United Methodist Church
Elliott C. George, Pastor

Wednesday, August 9: No Meditation or Eucharist tonight.

Thursday, August 10: 9 – 12 a.m. Vacation Bible school.

Friday, August 11: 9 – 12 a.m. Vacation bible school.

Sunday, August 13: 9:45 Worship service, nursery care provided for infants and small children; 10:45 a.m. Coffee served; Jr. Hi Camp/Northern Pines Aug. 13-18.

Monday, August 14: 7 p.m. Trustees.

Wednesday, August 16: 2-9:20 p.m. Cancer workshop at the church. No Meditation or Eucharist.

Zion Lutheran Church
Richard Larsen, Senior Pastor
Roger Hanson, Assistant Pastor
Clifford Kalmoe, Visitation Pastor

Saturday, August 12: 7 p.m. Ray/Langlie Wedding.

Sunday, August 13: 8:30 a.m. Worship service, KTRF & Cable 3 broadcasts; 10 a.m. Worship service; 6:30 p.m. Lutheran Vespers.

Monday, August 14: 7 p.m. Scouts.

Tuesday, August 15: 7:30 p.m. Parish planning council.

Black River Lutheran Parish
Luther Anderson, Pastor
Bill Swanson, Pastor —
Sunday, August 13: 9:30 a.m. Worship

Trinity Lutheran Church
D. Josh Nelson, Senior Pastor
Ronald R. Calvert, Associate Pastor

Wednesday, August 9: 9:30 a.m. Martha Circle will meet at Bunny Howick's home; 8 p.m. Naomi Circle meets in the Library/Lounge with Lillian Holmstrom and Orleen Reed as co-hostesses; 6 p.m. Ruth Circle meets in Library/lounge.

Thursday, August 10: 9:30 a.m. Priscilla Circle meets at Edythe Pearson's, 925 N. Arnold; 9:30 a.m. Rachel Circle meets at the Rex Cafe with Geneva Overum and Minnie Stene as co-hostesses; 2 p.m. Sarah Circle meets in the Dining Room with Lyla Quam and Elma Dille as co-hostesses; 2 p.m. Rebecca Circle meets in the Library/lounge.

Sunday, August 13: 8:30 and 10:30 worship services; 9:30 Adult forum.

Tuesday, August 15: Golden Years program.

Redeemer Lutheran Church
Luther Anderson, Pastor
Twila Schock, Pastor

Wednesday, August 9: 7 p.m. Worship; 8 p.m. Christian education committee.

Thursday, August 10: 8:30 a.m. Vacation church school.

Friday, August 11: 7 a.m. Study/prayer group; 8:30 a.m. Vacation church school, 11 a.m. Closing program – VCS.

Sunday, August 13: 8:15 a.m. Worship. 10:45 a.m. *Outdoor* Worship–Holy Communion.

Tuesday, August 15: 7:30 p.m. Youth Steering & Advisory training.

Abundant Life Church
Rev. B. R. Hushagen, Pastor

Wednesday, August 9: 3 p.m. Valley home Worship services; 7:30 p.m. Joy circle, Marlene Olson hostess.

Thursday, August 10: 9:30 a.m. Hope circle, Trudie Hushagen hostess; 2 p.m. Faith circle, Agnes Jorstad hostess; 7 p.m. Choir practice.

Sunday, August 13: 9:30 a.m. Worship services broadcast over KKAQ 1400 on Radio dial.

For rides call 681-2300 or 681-4209

Evangelical Covenant Church
Rev. Mark A. Johnson, Pastor
Kent Hudson, Youth Pastor

Wednesday, August 9: 6 p.m. C.E. Board, 7 p.m. All family fellowship.

Thursday, August 10: 7 a.m. Men's Prayer breakfast.

Sunday, August 13: 9:15 a.m. Sunday school, 10:30 a.m. Worship service (Every Kid a Camper Offering); 6 p.m. Evening service.

Monday, August 14: 6:30 p.m. Teacher appreciation picnic.

Tuesday, August 15: 7 p.m. Unique at Pederson's.

Assembly of God Church
Daniel E. Cole, Pastor

Wednesday, August 9: 7 p.m. Kids' Quest, Youth Encounter; Prayer & Bible study.

Thursday, August 10: 7 a.m. Morning prayer.

Friday, August 11: 1:30 p.m. W.M.s.

Sunday, August 13: 9:45 a.m. Sunday school; 10:45 a.m. Morning worship; 7 p.m. Evening service.

Tuesday, August 15: 7 a.m. Morning prayer.

First Baptist Church
Carroll Erickson, Pastor

Wednesday, August 9: 7 p.m. Bible study and prayer service.

Sunday, August 13: 9:45 a.m. Sunday school classes for all ages; 11 a.m. Worship service with Rev. Tom McVicar of Scotland the speaker; 7 p.m. Evening service. Rev McVicar speaking.

Wednesday, August 16: 6:30 p.m. Family picnic at Oakland Park.

Precious Seed Baptist Church
Michael Forsberg, Pastor

Wednesday, August 9: 7 p.m. Bible study and prayer time for adults and children.

Sunday, August 13: 10 a.m. Sunday school for all ages, 11 a.m. Worship service; 7 p.m. Evening service with Pastor Larry Brunkema and family from Park Rapids, MN.

Jesus is King Ministry

Wednesday, August 9: 7:30 p.m. Worship services.

Sunday, August 13: 10 a.m. Worship services. Fellowship dinner after services.

Faith Lutheran Brethren Church
George Davis, Pastor

Wednesday, August 9: 7 p.m. Junior League, Jr. High, Sr High, and Adult bible studies.

Sunday, August 13: 10:15 a.m. Worship service. 11:15 a.m. Fellowship dinner.

August 21–24: 7-8:30 p.m. each evening, Kids' Crusade. For Bus call 681-8648.

Viking Covenant Church
Pastor Bele VanDeusen

Wednesday, August 9: 7:30 p.m. Church gathers together for midweek Bible study and prayer.

Sunday August 13: 11 a.m. Sunday morning worship; Sunday school in recess during August.

Monday, August 14 – 18: Daily Vacation Bible school, lead by Rev Rudy King and family of Uppsala, MN, featuring puppets, contests, singing and refreshments. Lots of fun for ages four through 1989 sixth grade graduates. Monday thru Friday from 9 a.m. to 11:30 a.m.

Sunday, August 20: 11 a.m. Sunday morning worship; 7 p.m. Covenant women family night service, featuring Rev. Sheldon Lorenson, T.E.A.M. (the evangelical alliance mission) missionary candidate to South Africa. Free-will offering will be received and refreshments served.

St. Hilaire Lutheran Parish ELCA
Calvary & St. Pauli Congregations
Cary L. Moore, Pastor

Wednesday, August 9: 6:30 a.m. Men's breakfast; 9:30 a.m. Sarah circle, potluck; 8 p.m. miriam circle, Evie Johnson.

Thursday, August 10: 2 p.m. Calvary VBS registrations due, 8 p.m. Calvary council.

Saturday, August 12: St. Pauli VBS at Camp Shalom.

Sunday, August 13: 10:30 a.m. Worship at Camp Shalom.

Monday, August 14: 3 a.m. Calvary VBS overnight at Camp Shalom.

Wednesday, August 16: 6:30 Men's breakfast; 9 a.m. Hospice board.

Evangelical Free Church
Newfolden, Minnesota
Earl Eveland, Pastor
Myles Hogberg, Youth Director

Wednesday, August 9: 8 p.m. Kids Class, FCYF, Adult Bible study; 9 p.m. Praise and prayer time.

Sunday, August 13: 9:55 a.m. Sunday School for all ages; 11 a.m. Morning worship; 7 p.m. Praise and prayer time; 7:30 p.m. FCYF night.

Tuesday, August 15: 10 a.m. White Cross.

Wednesday, August 16: 8 p.m. Kids Class, FCYF, Adult bible study; 9 p.m. Praise and prayer time.

There is always a Friendly Welcome!

Grace & Our Savior's Lutheran Churches
Grygla, Minnesota
Pastor Perry Smerek

Wednesday, August 9: 8 p.m. AA meeting in Goodridge.

Thursday, August 10: 2 p.m. Our Savior's LCW meeting.

Sunday, August 13: 9 a.m. Worship at Grace; 10:30 a.m. Worship at Our Savior's.

Monday, August 14: 8 p.m. AA meeting in Middle River.

Wednesday, August 16: 8 p.m. AA meeting in Goodridge.

Immanuel/Ebenezer Lutheran Parish
Plummer, Minnesota
Pastor Clarence J. Johnson

Thursday, August 10: 9 a.m. Prayer breakfast; 2 p.m. Judith Circle meets.

Sunday, August 13: 9 a.m. Family worship at Immanuel; 10:30 a.m. Family worship at Ebenezer with church council meeting following the service.

Wednesday, August 16: 8 p.m. Immanuel church council meets; 8 p.m. Deborah circle meets.

Goodridge Area Lutheran Parish ELCA
Goodridge, Minnesota
Robert W. Dahlen, Pastor

Sunday, August 13: 8:30 a.m. Ekelund worship; 9:45 a.m. Bethany Worship; 11 a.m. Faith worship.

Monday, August 14: 1:30 p.m. Shalom circle, Avis Marquis, hostess; 7:30 p.m. Rebecca Circle, Deloris Bendickson, hostess, 8 p.m. Parish Board meets at the Parsonage.

Gatzke-Thief Lake Lutheran Parish
United & Our Savior's
Gatzke, Minnesota
Robert Amundson, Pastor

Thursday, August 10: 2 p.m. Esther circle meets at the church.

Sunday, August 13: Worship services–Thief Lake at 9:30 a.m. and United at 11 a.m.

Tuesday, August 15: 10 a.m. Naomi circle meets at the church.

Telemarken Lutheran Church
Goodridge, Minnesota
Raynard Huglen, Pastor

Sunday, August 13: 9:30 a.m. Divine Worship.

Bethlehem Lutheran Church
Newfolden, Minnesota
Russell Wierschke, Interim Pastor

Sunday, August 13: 9:45 a.m. Worship service.

Wednesday, August 16: 8 p.m. Church council.

Sunday, August 20: 9:45 a.m. Worship service.

Holt Lutheran Parish
Nazareth & Silver Creek
Pastor Eugene Flolstad

Thursday, August 10: 8 p.m. Silver Creek women of the ELCA regular meeting.

Sunday, August 13: 8:30 a.m. Silver Creek worship, 11 a.m. Nazareth worship.

Clearwater Lutheran Parish
Evangelical Lutheran Synod
Thomas Rank, Pastor

Thursday, August 10: 9 p.m. Parish Trustees meet at Nazareth.

Sunday, August 13: Worship services; Mount Olive 8 a.m., Oak Park 9:15 a.m. Nazareth 10:30 a.m., Sacrament of the Altar at all services.

Silverton Lutheran Church
George Davis, Pastor

Wednesday, August 9: 7 p.m. Junior League, Jr. High, Sr High Bible Study; 7 p.m. Adult Bible study (at Faith).

Sunday, August 13: Worship service 8:45 a.m.

Reiner Free Lutheran Church
Goodridge, Minnesota
Del Palmer, Pastor

Sunday, August 13: 8 a.m. Morning Devotional Hour over KTRF, 11:30 a.m. Worship service.

Emmanuel Lutheran Church
Holt, Minnesota
Don Balmer, Lay Assistant

Sunday, August 13: 8 a.m. Morning Devotional Hour over KTRF; 10 a.m. Worship service.

MEALS FOR SENIORS

Thief River Falls

Your nutrition center: a place for meals and information on services for older adults.

Monday, August 14: Baked chicken*, mashed potatoes*, gravy, broccoli*, 1 wedge cantaloupe*, bread*/margarine*, milk*.

Tuesday, August 15: Ham, au gratin potatoes, carrots*, refrigerator bran muffin* w/margarine*, apricot sauce*, milk*.

Wednesday, August 16: Pizza casserole*, wax beans, lemon gelatin w/pineapple*, bread*/margarine*, chocolate pudding, milk*.

Thursday, August 17: Swiss steak with tomato sauce, parslied potatoes*, cauliflower*, bread*/margarine*, cherry crisp, milk*.

Friday, August 18: Salmon loaf, creamed potatoes, peas & carrots*, banana bread*/margarine*, plum sauce or fresh plum*, milk*.

Lutheran Social service center nutrition program will serve meals at the Heritage center at 301 East 4th street Monday through Friday except holidays. Serving begins at 11:45 a.m. Reservations are to be made one day in advance. To make reservations call 681-2793 between 8:30 a.m. and noon.

*denotes low salt and fat.

St. Hilaire

Monday, August 14: Spaghetti with meat sauce*, lettuce salad w/dressing*, green beans, french bread*/margarine*, Fresh grapes*, milk*, 635 cal.

Wednesday, August 16: Baked chicken*, mashed potatoes*, gravy, creamed corn, pickle wedge garnish, bread*/margarine*, vanilla pudding, milk*. 801 cal.

Friday, August 18: Pork roast*, mashed potatoes*, gravy, beets, cranberry muffin*/margarine*, fresh fruit cup* milk*, 721 cal.

* denotes low salt and fat.

Volunteers are needed for Monday, Wednesday and Friday.

The second Monday of the month will be the birthday party.

For reservations call 964-5231 one day in advance.

Newfolden

Monday, August 14: Hamburger/tator tot casserole, peas, frosted cranberry salad, bread/margarine, milk.

Tuesday, August 15: Bar-b-que spareribs, baked potato, squash, bread/margarine, peach sauce, milk.

Wednesday, August 16: Chicken chow mein, oven noodles, wax beans, gelatin w/pineapple, bread/margarine, oatmeal cake, milk.

Thursday, August 17: Meatloaf, baked potato, calif. blend, bread/margarine.

Friday, August 18: Pork roast, mashed potatoes, gravy, beets, margarine.

Please make reservations a day before you plan to come by calling 874-6900.

DISCOVERY PLACE LUNCH MENU

Monday, August 14: Vegetable chow mein, rice, noodles, cheese, pears, milk.

Tuesday, August 15: Tomato soup, grilled cheese, crackers, apple crisp, milk.

Wednesday, August 16: Ham, sweet potatoes, green beans, bread & butter, ice cream, milk.

Thursday, August 17: Tuna hot dish w/cheese and peas, french fries, ripe olives, pineapple, milk.

Friday, August 18: Bar-b-que on bun, pickles, french fries, peaches, milk.

NORDEN. . .

Monday visitors at the Hanna Moen home were Margaret Burrell in the forenoon and afternoon visitors were Mr and Mrs. Dennis Moen and family of Oklee and Ellen Hjelle.

Grace Hjelle enjoyed dinner with Ellen Hjelle on Sunday

Karl Larson was a supper guest at the Tom Dondelinger home on Thursday evening.

Vernice Larson and Marlys Aune of Circle Pines visited and enjoyed lunch with Carl and Mayme Aune at Thief River Falls on Monday afternoon.

Mrs. Wally Larson of Clearbrook spent the day visiting Mrs. Inga Huglen and Valborg last Thursday. Mrs. Larson, the former Ruth Thompson taught high school in Newfolden at one time.

Laura Hesseth visited and enjoyed lunch with Inga Melo on Sunday afternoon.

Sunday evening visitors at the Milton Erickson home were Dean and Mary Anderson, and Kara and Jill, Elder and Pearl Engen.

FALLS CLINIC
DIVISION OF DAKOTA CLINIC, LTD
AT TWO LOCATIONS
120 LaBree Ave. S. – THIEF RIVER FALLS
Telephone: 681-4747
Eye Care Department – FALLS MALL
Telephone: 681-2504

PHYSICIAN DIRECTORY
FAMILY PRACTICE
MARK E. BERNTSON, M.D.
DUANE C. BROWNING, M.D.
LEO HERBER, M.D.
PETER JOHNSON, M.D.
PENNY I. LANGLAND, M.D.
ALLEN F. SCHEUNEMAN, M.D.
INTERNAL MEDICINE
RICHARD W. HEINRICHS, M.D.
ASHOK K. PATEL, M.D.
INTERNAL-MEDICINE-GERIATRICS
JAMES T. LANGLAND, M.D., FACP
OPHTALMOLOGY
WILLIAM J. RAMSAY, M.D.
SURGERY
JEROME L. BRAY, M.D.
DAVID R. ANTONENKO, M.D.
ORTHOPEDIC SURGERY
PAUL G. PATTERSON, M.D.
RADIOLOGY
ROBERT O. CARTER, M.D.
UROLOGY
ERNESTO M. PADILLA, M.D.
OBSTETRICS-GYNECOLOGY
JUHO KREPP, M.D.

CONSULTING PHYSICIANS
FROM DAKOTA CLINIC, FARGO OFFICE
DERMATOLOGY
BURTON S. BELKNAP, M.D.
NORMAN E. BYSTOL, M.D.
CARDIOLOGY
ANTHONY J. BOWMAN, M.D.
DONALD S. JENNY, M.D.
MARK S. STEEN, M.D.
PLASTIC SURGERY
JOHN J. SEABERD, M.D.
PEDIATRICS
DAVID J. CLUTTER, M.D.
RHEUMATOLOGY (ARTHRITIS)
JUSTUS J. FIECHTNER, M.D.
JOSEPH B. SLECKMAN, M.D.
OTOLARYNGOLOGY (EARS, NOSE & THROAT)
J. H. RAMLO, M.D.
RICHARD K. BRUNELLE, D.O.
ORTHOPEDIC HAND SURGERY
KEVIN A. WEIDMAN, M.D.

MODERN WOODMEN OF AMERICA
SINCE 1883
A FRATERNAL LIFE INSURANCE SOCIETY
HOME OFFICE ROCK ISLAND ILLINOIS

Does your family have a future consultant?

Life insurance can provide your family a more secure future. I'd like to be your consultant on a plan that makes sense for you.

Conrad Iverson, FIC
107 E. 2nd Street
Thief River Falls
681-4545

MONEY MARKET YIELD
8.33% *
Compounds to
8.68% *
• $1000 Minimum
• Check writing
• VISA
• Over $1 Billion in assets
REGAN ROHL
218-681-8380
Toll Free 1-800-284-6705
113 E. 2nd Street
Thief River Falls, MN
Edward D. Jones & Co.

I am come that they might have life, and that they might have it more abundantly.
— *John 10:10*

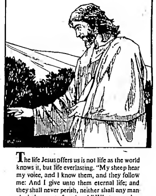

The life Jesus offers us is not life as the world knows it, but life everlasting. "My sheep hear my voice, and I know them, and they follow me: And I give unto them eternal life; and they shall never perish, neither shall any man pluck them out of my hand." What a wonderful promise Jesus makes! If you would like to learn more about the life God wants for you, come to the church of your choice this Sunday.

BILL'S SERVICE
FOR COMPLETE CAR CARE
8 A.M. to 5 P.M. Mon.-Fri.
Phone: 681-8207
208 N. Knight Ave.
Thief River Falls
William (Bill) Mathieu, Owner

GREEN FUNERAL HOME, INC.
Phone: 681-4331
Thief River Falls

HARDWARE HANK
COMPLETE LINE OF HARDWARE
HOUSEWARES AND GIFTS
Open 8 A.M. to 9 P.M. Daily
Saturday 8 to 5:30
Sunday 12 to 5:30
681-2999
Hwy. 59 S.
Thief River Falls

FARMERS UNION OIL CO.
CENEX PETROLEUM PRODUCTS
AUTOMOTIVE ACCESSORIES
FERTILIZER LP GAS
TOWN & COUNTRY DELIVERIES
Thief River Falls
3rd & Atlantic — 681-3512
St. Hilaire — 964-5264
Goodridge — 378-4148

MEDICINE SHOPPE
HOME OF THE NATIONAL GUARANTEE
Across from the Post Office
118 N. LaBree
Phone: 681-8300

HINRICH'S ELECTRIC
MOTOR REPAIR — REWINDING
REBUILDING
208 N. Knight Ave.
Phone: 681-7434
Arthur A. Hinrichs, Owner

WENNBERG'S, INC.
WELDING & MACHINE WORK
1002 Oakland Park Dr.
Phone: 681-1743

WOLD'S HOLIDAY MOTEL, INC.
23 MODERN UNITS — AIR CONDITIONING
IN ROOM COFFEE — DIRECT DIAL PHONES
MASTER CARD AMERICAN EXPRESS AND VISA CREDIT CARDS
CARPETED — CABLE TV
SOUVENIR & GIFT SHOP
WATKINS PRODUCTS
U.S. Highway 59 S.
Phone: 681-4052
Thief River Falls

BUGGE'S OIL CO.
UNION 76 PRODUCTS
AAA SERVICE
FUEL OIL & FARM DELIVERIES
Phone: 681-4828
201 Main Ave. So.
Hwy. 59 South
Thief River Falls

THIEF RIVER OIL
FOR YOUR FUEL OIL
PROPANE AND GASOLINE NEEDS
8th & Atlantic
Thief River Falls
681-1240

ERL'S FOOD MARKET
OPEN 7 DAYS A WEEK 7-11 FOR YOUR GAS & GROCERY NEEDS
103 E. 8th & Main
Thief River Falls
Phone: 681-4827

JOHNSON-GREENLINE, Inc.
YOUR FULL SERVICE JOHN DEERE DEALER
Phone: 681-1131
Thief River Falls
Marland Johnson, Owner

HOME LUMBER CO. & TRUE VALUE HARDWARE
Monday-Friday 8-5:30
Saturday 8-Noon
East 8th & Dewey Ave. N.
Phone: 681-2228

Sunflower Rust Prompts Release Of Fungicides

In response to the sunflower rust situation in the area, Minnesota department of agriculture has declared a crisis exemption for the use of mancozeb fungicide to control the disease. The declaration was forwarded by Mike Fresvik of the department and approved by Commissioner Jim Nichols on July 31.

Sunflower rust has been identified in seven of 23 fields surveyed in northwestern Minnesota, according to Howard Person, Pennington county extension agent in agriculture. Rust was considered severe in two of the fields located near Crookston.

The exemption declared by the department of agriculture allows the use of mancozeb at 1.6 pounds of active ingredient per acre. It is suggested that the material be applied in a minimum of five gallons of water per acre by air. The crisis treatment period will be in effect for 15 days and a maximum of two applications per season can be made.

Other limitations include not applying the fungicide after petals of the ray flowers wilt or within 50 days of harvest. Formulations included in the crisis declaration include the following registered brands: Dithane DF, Dithane F-45, Dithane M-45, Mancozeb 80WP, Manex II, Manzate 200, Manzate 200 DF, Penncozeb and Penncozeb DF.

"Sunflower rust has not developed in all fields so growers are encouraged to examine fields prior to making a treatment decision," Person said. "Evidence from collections made in 1988 suggests that new races of the rust fungus may be responsible for the damage."

Dr. Tom Gulya, USDA sunflower pathologist in North Dakota, conducted a race analysis on isolates of the rust fungus collected last season. A high percentage of isolates were races 3 and 4. In previous years, the dominant race was race 1. All currently available hybrids are susceptible to race 4 and 24 per cent (eight of 33) of hybrids tested by the USDA were susceptible to race 3. It is not known if the isolates of the sunflower rust currently being experienced are of race 3 or race 4, therefore the decision to use fungicides is a difficult one.

Dr. Art Lamey, extension plant pathologist at North Dakota State university in Fargo, has suggested that if five per cent of the leaf area on middle and upper leaves are covered with rust pustules, control may be in order. Fields in which only a trace of rust has developed on lower leaves should be monitored but may not economically benefit from fungicide applications.

"Certainly the sunflower crop is approaching maturity with most fields in early bloom or beyond," Person said. "Mancozeb provides a seven to 10-day protection period against rusts on other crops for which it is labeled, so we are looking at a no spray or a two spray situation for this year's crop."

Steve Wangemann, crop pest management scout with the Minnesota extension service at Crookston, examined the 23 fields noted above late last week in Polk, Marshall, Pennington and Red Lake counties. Severe rust was identified in only two fields in the Crookston area. One additional field had low levels of rust and four fields had trace levels. No rust was found in 16 of the fields.

"Farmers growing sunflowers may want to check their fields as soon as possible," Person suggested.

Marge and Si Hanson were inducted into the Pennington County 4-H Hall of Fame during the recent Pennington county fair in recognition of their work with the county 4-H club program and support of 4-H over the years.

Minnesota Farm Numbers Decline Over Five Years

Number of farms in Minnesota declined by 10 per cent from 1982 to 1987, according to a report released by the State Planning agency. The 85,079 farms counted in the 1987 Census of Agriculture represent less than half the number found in 1950.

The report also says that during this same period the average Minnesota farm grew from 294 acres to 312 acres, an increase of six per cent. As a result, despite the large drop in the number of farms, the amount of farm acreage declined by only four per cent during the five year period, while cropland declined by less than two per cent.

The greatest declines in the number of farms occurred in some of the prime agricultural areas of southern and western Minnesota. Five counties in this area (Chippewa, Douglas, Meeker, Watonwan and Yellow Medicine) lost more than 15 per cent of their farms from 1982 to 1987. However, the loss in farmland was most pronounced near the Twin Cities, reflecting the breakup of farms for development.

The report also shows that the average age of Minnesota farmers increased for the first time since 1974, and that these farmers are increasingly likely to hold off-farm jobs. The average age of farm operators in the state increased from 4?.2 years in 1982 to 48.5 years in 1987, a change likely caused by both smaller numbers of young farmers starting out and failures of young, debt-laden farmers. During this same period, the percentage of farmers holding off-farm jobs grew from 43 per cent to 47 per cent, with one out of four Minnesota farm operators working at least 200 days off the farm in 1987.

Data presented in this report come from the 1987 Census of Agriculture, a survey of all U.S. farmers taken every five years by the U.S. Bureau of the Census.

Erickson Attends Bank Institute At 'U'M - Morris

Tim Erickson, loan officer at Northern State bank in Thief River Falls, has completed the second year of studies at at the Midwest Banking institute at the University of Minnesota—Morris.

He received a graduation certificate and was among 137 students attending and 74 to graduate from the 23rd session. The institute is sponsored by the state bankers associations of Minnesota, Wisconsin, North Dakota, South Dakota and Montana.

CITY OF THIEF RIVER FALLS

The City of Thief River Falls will be conducting a public hearing at 8 p.m. on August 15, 1989, to gather citizen input and give citizens an opportunity to comment on the proposed Capital Improvements Program for the City. The hearing will be held in the meeting room located in the basement of the City Auditorium. Interested citizens are welcome to attend.

FOR THE CITY COUNCIL,
/s/ Gerald A. Wigness
City Clerk/Treasurer

CURLING CLUB RENTAL

The Thief River Falls Curling Club Is Now Renting Their Facilities To The Public For Their Special Events,

◆DANCES ◆ANNIVERSARIES
◆REUNIONS ◆RECEPTIONS
◆AUCTIONS & ETC.

The Building, Is Set Up To Handle Small To Large Groups.

TO RENT OR FOR MORE INFORMATION CALL JEFF AT:
681-4627 DAYS OR 681-7082 EVENINGS

IT'S CRAZY DAYS AT... KORY'S WAREHOUSE
From Thief River Falls, 9 mi. S. on Hwy 59, 13 mi. E. on Co Rd. 3, 2 1/4 mi. S. (Rural Oklee)

FREE Coffee & Cookies
FREE REGISTRATION FOR DOOR PRIZES

HOT DOGS - POLISH SAUS. - BUFFALO BURGERS
You Don't Have To Hunt For Bargains...We Have 'em

Krazy Prices On...
GROCERIES AND ALL PEPSI PRODUCTS
BRING YOUR FRIENDS & SAVE!

Holiday

PRICES GOOD THRU WED. AUG. 16, 1989
All items may not be available at all Stationstores

ALADDIN SOLAR POLAR INSULATED MUG
12 OZ. SOLAR POLAR 1.49 REFILL 29¢
20 OZ. SOLAR POLAR 1.99 REFILL 39¢
34 OZ. SOLAR POLAR 2.49 REFILL 59¢

DUO-TEX ASSORTED COLORS
2 POCKET PORTFOLIO
8/$1

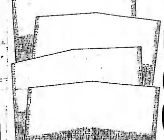

WCCO RADIO 830

WIDE or NARROW RULED, 70-PAGE
MEAD NOTEBOOKS 3/$1 Reg. 49¢ Ea.

BLUE or BLACK INK, 10-PACK
BIC ROUND STICK PENS 99¢ Reg. 1.49

#2 SOFT LEAD, 10-PACK
EMPIRE PENCILS 2/$1 Reg. 89¢ Ea.
PAPERMATE 98 PEN Reg. 59¢

GLUE-ALL or SCHOOL GLUE, 4-OZ. BTL.
ELMER'S GLUE 2/$1 Reg. 1.39 Ea.

FRUIT OF THE LOOM 3-PACK
MEN'S COTTON BRIEFS 3.99 Reg. 5.49 Ea.

FRUIT OF THE LOOM 3-PACK
MEN'S COTTON T-SHIRTS 4.99 Reg. 5.99

MEN'S or WOMEN'S 6-PACK
TUBE SOCKS 5.99 Reg. to 7.99 your choice

CHARGE IT!
MasterCard VISA DISCOVER

IN ONE CONVENIENT STOP!
GASOLINE • GROCERIES • MERCHANDISE • REFRESHMENTS

PRICES GOOD AT YOUR HOLIDAY STATIONSTORE IN: THIEF RIVER FALLS - 233 E. 1st Street

Kim Rupprecht (center) of the Silverton 4-H club was Royal Person in the intermediate division of the Pennington county 4-H style revue recently. She is shown with first attendant Matthew Carlson of Happy Acres and second attendant Stephenie Vigen of Silverton. Stephenie will represent Pennington county at the state style revue at the Minnesota state fair.

HOLT

DOROTHY ROOD, 449-3681

The Community Garden club met at the home of Julia Johnson on Tuesday afternoon, August 1, with eight members and four guests present, including Tyyne Sorter, Mabel Peterson, Evelyn Johnson, Grace Metzro, Florence Anderson, Amelia Lion, Dorothy Rood, Phyllis Maijala, Nadine Nelson, Tillie Thompson and Jennifer Ornquist. Evelyn, president, opened the meeting with the Garden Creed recited in unison. Mabel gave the secretary-treasurer report. Roll call was your favorite flower and why. Evelyn, glads; Julia, red peony that was planted 27 years ago, Grace, mystery hollyhock; Tillie, geranium, Tyyne, purple clematis; Phyllis, roses, Mabel, pansy, and Dorothy, African violets. Jennifer read the topic for Amelia on artificial lighting for plants. It was decided to have a pot-luck picnic at the Holt Park on September 5, our next meeting. Jennifer and Phyllis won the contest on counting the corn in a jar. Tyyne was the door prize winner. Julia served a very delicious lunch and all had an enjoyable day despite the hot weather. Selmer Sorter was a lunch guest also.

Peter and Frances Gerszewski went to Grand Forks on Saturday afternoon and were visitors with Mr. and Mrs. A. J. Slominski. At 6:30 they all attended the wedding of Karen Johnson and Dean Gerszewski at the Holy Family Catholic Church and also the reception and dance afterwards.

Orlin and Thelma Ness accompanied by Helen Johnson of Aurora, MO spent a few days last week at the Wayne Ness home in Anoka. Helen Johnson returned to her home on Thursday after visiting relatives and friends in the area.

On Sunday afternoon, Mr. and Mrs. Lewis Swenson visited at the Duane Miska home at Warren and helped Karen celebrate her eighth birthday. Other visitors were Mr. and Mrs. Chester Dow.

On Sunday Rueben and Delores Benitt, Elroy and Carol Benitt, Orvis and Aileen Benitt, Doyle and Stacy Larson, Elda Knutson and JoAnn Larson of Thief River Falls, Tom and Val Melin and family of Ada spent the day at the cabin of Royal and Sharon Knutson at Strawberry Lake. They enjoyed a potluck dinner, boating and water skiing.

On Saturday afternoon Newell Dunham of Wannaska and Junia Tanner attended the funeral services for Margaret Torfin at St. Bernard's Catholic church in Thief River Falls.

Vee Grondahl visited and had coffee with Hilma Horien on Saturday afternoon.

On Thursday afternoon Emma Moberg and Clara J. Reierson visited with Allen Ueland at the Karlstad Memorial Nursing home.

On Sunday Craig and Mercy Mickelson, Mark and Jody Rejerson and Gerald Peterson visited at the Cliff Reierson home.

On Tuesday evening Becky Olson, Traci and Brendi of Newfolden visited with Harry and Jeale Engen.

Jeanette Reierson attended the funeral services for her uncle, John Kosmatka at Grafton, ND on Monday.

On Saturday afternoon Selmer and Tyyne Sorter were among the many who attended the wedding of Sue Olson and Mark Lee in Oklee.

On Sunday Joy and Carol Garthus, Eldon and Corrine Swenson visited at the home of Leone Skadsem in Warroad and helped Craig celebrate his birthday. On their way home they visited with Chuck and Marge Olson at Salol and at the Rick Kukowski home at Badger.

On Friday evening Mr. and Mrs. Lewis Swenson visited with Mr. and Mrs. Randy Burrell and had coffee with them.

On Friday Mable Sorter, Esther Qualley and Junia Tanner went to Lake Bronson and helped Janeca Erickson celebrate her birthday.

On Sunday Joyce Borgeson and Elvie Corriveau attended the family picnic at the Gerald Gerardy home at Plummer.

Cliff and Jeanette Reierson visited with Cliff and Marge Steinhauer one evening last week.

Emma Moberg visited over coffee with Frances Gerszewski on Friday afternoon.

Dorothy Rood visited with Dee Sorenson, Jami and Matthew on Sunday and they had dinner together at a restaurant.

Corrine Swenson, Ione Fillmore and Carol Garthus were among those who attended the wedding of Sue Olson and Mark Lee at Oklee on Saturday afternoon.

On Tuesday afternoon Lewis and Lorraine Swenson visited and had lunch with Carl and Adeline Burrel in Thief River Falls.

Recently, Cliff and Jeanette Reierson visited with Jeanette's sister, Audrey Rude in Wadena.

On Saturday Joyce Borgeson, Elvie Corriveau and Aileen attended the golden anniversary reception for Mr. and Mrs. C. W. Radnecki at Oklee.

Dorothy Rood visited at the John Sorenson home on Friday afternoon and Matthew accompanied his grandma home to visit until Sunday morning.

Clara J. Reierson visited with Cliff and Jeanette Reierson on Sunday afternoon.

Tom and Julie Gast, Christopher and Jonas of White Bear Lake and Brady Woodard of Fargo were Friday overnight visitors at the Selmer Sorter home.

On Sunday Mrs. Betty Moen of Thief River Falls, Ruby and Jeff Tanner and Don Veselka of Strandquist visited with Junia Tanner.

On Tuesday Jeanette Reierson visited and had lunch with Lloyd and Herryet Larson.

On Tuesday Aileen Benitt and Elvie Corriveau visited at the John Spence home in Hallock.

Betty Rantanen visited with Junia Tanner on Thursday evening.

Clifford, Eleanore and Terry Larson of rural Middle River had a pleasant surprise on Friday morning with a telephone call from Billy Joe Larson, Joe Larson's son. Clifford and Joe were raised by Willie (Bill) and Hattie Larson, their foster parents. Billy Joe came from Phoenix, AZ, to look up information about his dad's farm (the former Rappe place), which Joe owned about 30 years ago. Billy Joe was just a few months old when they left. He knew he was born in Thief River Falls and went to the courthouse for information which led to his call to the Larsons. He found he had several relatives living in the Middle River, Thief River Falls and surrounding areas. He also found out he lived only a few miles in Arizona from Cheryl Larson, Clifford and Eleanore's oldest daughter. He spent Friday in Thief River Falls visiting with Lydia Olson, his great aunt, and other relatives. He was a Friday overnight guest at the Larson home and on Saturday Cliff took Billy Joe to the farm his dad once owned and to other points of interest. Larry and David Larson, Clifford and Eleanore's sons, came on Saturday from Warroad after work to meet Billy Joe. Mrs. Rodney (Marian Larson) Myhrum, Cliff's sister from Fosston, came Saturday forenoon and had dinner with Billy Joe and the Larsons. Tammy Ostby and Melanie Losalo were Saturday evening visitors.

On Sunday afternoon Christine Ness accompanied Mr. and Mrs. Herman Christopherson of Thief River Falls to St. Hilaire where they visited with Milo and Ronnie Anderson and helped Ronnie celebrate his birthday.

On Friday Janice Critchley, Aaron and Annie, Missy Sorenson and Ryan Detnasdall of Roseau visited with Harry and Jeale Engen.

Mr. and Mrs. Henry Schwartz were dinner guests and visitors at the Marvin Bakken home on Saturday.

On Wednesday evening Mr. and Mrs. Tony Brenna of Thief River Falls and Mr. and Mrs. Johnny Sorter visited with Junia Tanner.

Joyce Borgeson of Park River was a weekend visitor at the Orvis Benitt home.

Peter and Frances Gerszewski attended the Meadowbrooke Ballroom benefit dance held for Bonnie Bengston on Sunday evening.

Late Sunday afternoon Mr. and Mrs. Lewis Swenson visited and had coffee with Mr. and Mrs. Art Swenson.

On Monday Marie Gillespie and Junia Tanner visited with Gladys Gillespie in St. Hilaire.

Julie Gast of White Bear Lake and Diane Woodard and baby of Fargo visited at the Selmer Sorter home on Sunday morning.

STAR

MAYME JOHNSON
GOODRIDGE
378-4333

Kristie Johnsrud spent from Wednesday till Friday at her apartment in Mayville.

Monday afternoon Obert Hovet visited with Henry Hovet.

Mr. and Mrs. Eddy Stucy visited on Sunday afternoon at the Henry Hovet home.

Mr. and Mrs. Swen Sjulestad of Phoenix, and Jean Johnson, Monica, Michelle and Jessica, were supper guests at the Clarence Johnson home on Friday evening. Mr. and Mrs. Swen Sjulestad also remained overnight at the Johnson home. Then on Saturday Mr. and Mrs. Swen Sjulestad left to spend some time visiting at the Bruce Bjerklie home.

Dinner guests on Sunday at the Gilmer Manderud home were Mr. and Mrs. Larry Kotrba, Gena, Amy, Nicky and Melinda, and Mrs. Vance Wiseth, Dana and DaNae.

Joyce and Kristian Solberg spent Saturday night with their grandmother Marion Schroder.

Mr. and Mrs. Clarence Johnson went on a sight seeing trip around Gryglo, Fourtown and Norris Camp Sunday afternoon. Then later that evening the Johnson's enjoyed supper at the cafe in Goodridge.

Sunday Margaret Kjelgren attended a birthday party held at the Otto Omlid home.

Coffee guests on Sunday at the Gerald Sjulestad home were Mr. and Mrs. Swen Sjulestad of Phoenix and Mrs. Bruce Bjerklie, Jami, Bryan and Christopher.

Sunday evening visitors and supper guests at the Merle Neseth home were Joann Neseth of Thief River Falls, and Jean Johnson, Jessica, Monica and Michelle.

Bob Payton

Bob Payton To Be Part Of Annual Aging Conference August 29

Bob Payton will entertain participants with musical stories about growing older at the Northwest region's 15th annual fall conference on aging. Payton will present "I've Come A Long Way! A Musical Celebration of Aging" following the noon meal. He accompanies himself on the guitar, banjo and harmonica and sings old songs and songs about growing old interspersed with humorous stories and incidents.

The conference, entitled "Special People, Special Years" will be held at the University of Minnesota, Crookston on August 29. Registration and breakfast begin at 8:30 a.m. with the keynote address, "Feeling Like Something Special" by Bev Starkey at 9:30 a.m.

Payton will also present two one-hour musical workshops entitled "How Old Is Old?" at 2 and 3:20 p.m. The educational workshop will provide a discussion of aging through the use of music, poetry and anecdotes designed to encourage people to explore their own feelings toward aging and attitudes towards older persons, as well as examine social, emotional and physical changes associated with aging. It is anticipated that such exposure will open the doors of communication between old and young and facilitate greater inter-generational sharing and learning. The one-hour workshop is approved for one CEU for nurses.

Bob Payton is a certified therapeutic recreation specialist with a masters degree from the University of Minnesota and has considerable experience in working directly with the elderly as an activities coordinator in a nursing home. His repertoire consists of more than 100 songs to provide lively yet thought-provoking entertainment.

The Fall Conference on Aging is sponsored annually by the Northwest Area Agency on Aging, a program of the Northwest Regional Development commission. Funding is provided in part by the Older Americans Act of 1965 through the Minnesota Board on Aging and the NWRDC. Thief River Falls technical college is a co-sponsor. The University of Minnesota, Crookston, provided in-kind space and services. One college credit is available through UMC for conference participation. For further information regarding college credit, contact Glenice Johnson, faculty coordinator, the day of the conference.

Preregistration forms are included on brochures available at all senior centers throughout the seven counties of Region I. Preregistration and prepayment are required by August 25 to receive the reduced admission fee. To obtain additional information about the conference, contact Faith Rud, director of Aging programs, NWRDC Area Agency on Aging, P. O. Box E, Thief River Falls, MN 56701, or call (218) 681-2637 or 1-800-537-0601.

Steel Tanks Are Not Allowed For Manure Storage

Minnesota Pollution Control agency (MPCA) warns farmers that use of underground steel tanks for manure storage can create ground water and safety hazards.

MPCA said it has received several feedlot permit applications in recent months that indicated plans to use such tanks. Applicants said they knew of other livestock producers already using steel tanks to store manure, which led to the MPCA's concern that a market is developing to use old tanks for this purpose.

The corrosive nature of manure may cause the unlined steel tanks to leak within a relatively short time and can also affect the structural strength of the tanks, the agency said. Manure can corrode the steel tanks in one to five years.

Nitrates and bacteria present in the manure can leak out of the tanks, contaminating ground water that is used for drinking water supplies. In addition, structural weaknesses resulting from corrosion can cause the tanks to collapse presenting a safety hazard to individuals driving over the area where the tank is buried.

MPCA said the steel tanks are considered a potential pollution hazard and that the agency will not approve feedlot permit applications for them.

THE TIMES
YOU CAN'T AFFORD TO BE WITHOUT IT!
681-4450

IT WAS GREAT!

Support and Cooperation of So Many People Made the 88th Annual Pennington County Fair One of the Best Ever!

The work of volunteers who spend so many hours of donated time is made lighter by the people who enter exhibits and those who attend events and enjoy themselves at the annual fair. We thank all for their participation and dedication again this year.

Attendance at the bandshell this year indicated that this attraction is growing in popularity. With the continued sponsorship of the high quality entertainment we have had the first two years, we expect to continue to have this entertainment in the future.

THANKS, EVERYONE

For Making The Pennington County Fair a Thing Of Pride In a Proud Community.

OFFICERS

PRESIDENT .... Richard W. Anderson
VICE PRESIDENT .... Floyd Erickson
VICE PRESIDENT .... Norris Thune
SECRETARY .... Donna Harder
TREASURER .... Terry Nelson
PAST PRESIDENT .... Bernie Hoot

DIRECTORS

Bill Ulrich	Janice Noreen	Oliver (Skip) Swanson
Kermit Finstad	Dale Svendsgaard	Judy Machal
Lorraine Steiger	LaVerne Hamre	Leon Iverson
Norris Thune	Norma Hanson	Beattie Mickelson

DIRECTORS – AT LARGE

Silas Hanson	Conrad Iverson	Cecil Anderson
Barb Sorenson	Pat Swanson	Curt Quesnell
Deb Quesnell	Larry Rohlf	Alberta Johnson
Marcella Hanson	Deb Engen	David Lee
A. Clifford Larson	Howard Person	Mike Sorteberg
Harland Lee	Linda Homme	Tawnya Morkrid
Nancy Harbott	Mike Jorde	Susanne Johnson
Lezlie Engen	Jaki Weleski	Larry Rahn
Sandy Drevlow		

SUPERINTENDENTS

Women's Department .... Janice Noreen, Chairman; Lorraine Steiger, Barb Sorenson, Judy Machal
4-H Club Work .... Andrea Nord, Howard Person, Deb Zak
Senior Citizens .... Norma Hanson
Livestock .... LaVerne Hamre, Mike Sorteberg
Poultry, Rabbits .... Kermit Finstad, David Lee
Horses .... Larry Rahn
Sheep, Swine .... Dale Svendsgaard, David Lee
Goats .... Alberta Johnson, Deb Engen
Crops and Vegetables .... Silas Hanson, Kermit Finstad
Grounds and Maintenance .... Leon Iverson, Cecil Anderson
Industrial and Farm Exhibits (Outside Displays) .... Floyd Erickson
Parking .... Floyd Erickson
Carnival .... Leon Iverson, Dick Anderson, Bernie Hoot, Floyd Erickson
Official Veterinarian .... F. W. Hazard
Publicity .... Larry Rohlf, Beattie Mickelson
Premium Book .... Beattie Mickelson
Premium Book Advertising .... Terry Nelson
Grandstand Shows .... Norris Thune, Floyd Erickson, Curt Quesnell, Larry Rohlf, Nancy Harbott
Grandstand Set Up .... Bill Ulrich, Conrad Iverson, Harland Lee
Grandstand Ticket Sales .... Norris Thune, Leon Iverson, Donna Harder
Commercial Exhibits .... Donna Harder
Arena .... Donna Harder, Jan Noreen, Bernie Hoot
Ag (Curling) Building .... Norma Hanson, Bernie Hoot
Insurance .... Dick Anderson, Norris Thune
Bandshell .... Norris Thune, Floyd Erickson, Mike Jorde

Duncan Marshall of Ottawa, Canada, piloted a 1939 Tiger Moth over Thief River Falls last Thursday.

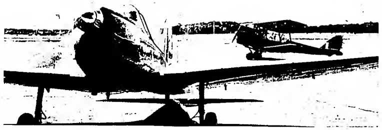

Two unique and vintage Canadian trainers, a 1939 Tiger Moth and a Chipmunk, dropped in at the Thief River Falls regional airport last Thursday. The crew and pilots were returning from a air show in Oshkosh, WI. The Tiger Moth, pictured in the background, is owned by the Red River Tiger MOth Group in Winnipeg. The group is associated with the Western Canadian Aviation Museum in Winnipeg. Approximately 1,600 Tiger Moths were built. Variations of the Tiger Moth were used for training pilots throughout the Commonwealth.

Canadian Flying Club Lands In TRF

by David Hill
Times Associate Editor

Some people dream and others turn dreams into reality. Such was the story of a group of men from Canada who visited Thief River Falls last Thursday on their way back from an Experimental Air Association fly-in in Oshkosh, WI.

The leaders of the group, Dr. Burt Stewart, a dentist from Winnipeg, and Duncan Marshall, an employee with the federal government in Ottawa, said the trip to Oshkosh was a trip they had always planned on taking, but had taken only once before many years ago. This was the first year they were able to take their boys.

Traveling with Stewart and Marshall were 16-year-old Andrew Kearns of Calgary, Vern McNair of Winnipeg, Fred Blunderfield of Winnipeg, Cameron Stewart, Alex Marshall and 12-year-old Gregory Marshall.

For the youngest members of the group, Gregory Marshall, age 12, and Andrew Kearns of Calgary, the trip was an opportunity to realize a young man's dream. It was these two youngsters who safely piloted the planes into Thief River Falls last Thursday. While they didn't manage the feat without a little assistance from Dr. Stewart and Duncan Marshall, flying the aging and authentic Canadian trainers above clutter of earth and green fields was an experience neither will forget. At age 16, Young Andrew Kearns has all the qualifications of a pilot but no license. He is not allowed to have a license until he reaches the age of 17. Perhaps young Gregory will have the same interests.

The planes, a bright yellow Tiger Moth and Chipmunk, both Canadian trainers, cut a unique outline against the background of the Thief River Falls regional airport last week. The group had scheduled a landing in Thief River Falls as the Tiger Moth, which is a bi-plane, only has a limited two-and-one-half hours of flying time and can only travel at about 85 miles per hour. But the group stayed in Thief River Falls longer than anticipated because the Chipmunk, an EHC1 trainer produced by DeHaviland in 1951, had an oil leak.

The Tiger Moth or DH82C built by DeHaviland around 1939 is a biplane has a metal skin, a covered cockpit and was used by the Canadian Airforce for training pilots. There were approximately 1,600 made. The Tiger Moth flown by Stewart and Marshall is owned by a group of five individuals known as the Red River Tiger Moth Group. The group is associated with the Western Canadian Aviation Museum in Winnipeg. Variations of the Tiger Moth were used for training throughout the Commonwealth.

The Chipmunk or EHC1 is also a two seated Canadian Trainer. It was built around 1951. Marshall said very few of the planes were built. It has a top speed of about 145 miles per hour but cruises at a speed of about 100 miles per hour. The number 12 plane flown by the group has a story to tell all its own. Marshall explained that for some reason, the number 12 plane was used in all the advertisements for the airforce when the plane was used as a trainer. The number 12 also means it was the 12th plane built. (Both planes are equiped to perform acrobatic stunts, such as loops and spins.)

Stewart said he enjoys working on the Tiger Moth, but it is a difficult plane to work on. The fittings are neither metric or American standard and for that reason a special set of tools need to be carried with the plane or in the vehicle following the plane. Stewart said that doesn't usually cause much of a problem. The Tiger Moth can only fly at a speed of 85 miles per hour and if it is flying into a stiff head wind, it seems very little progress will be made. When the group flew from St. Cloud to Fergus Falls earlier in the day they had to fly into a stiff head wind and the vehicle following the planes arrived only a very short time after they landed.

The group was in Oshkosh only for a couple of days before they had to return. The visit however, rekindled their interest in planes by giving them an opportunity to visit with like-minded people -- people who enjoy flying and maintaining a piece of history. The group participated in a competition but didn't learn how they placed before they had to leave. To Stewart and Marshall it didn't really matter.

Flying the unique aircraft and traveling with friends and sons had its own rewards.

Marshall and Stewart began their friendship and partnership 20 to 25 years ago. Marshall said he met Stewart when he heard of a fellow building a gyro-copter on a highway. Marshall had always had a fascination for planes -- had a glider of his own -- so he had to meet Stewart for himself.

Stewart said Marshall was the only one who had a pilots license and when they bought the aging Tiger Moth, it was Marshall who flew the plane. Stewart said they were in the air above a snow field with the skis on the plane when Marshall told him he had never landed a plane with skis on before. Both were able to laugh at the incident after they landed the plane safely.

Looking through the struts of a 1939 Tiger Moth, a bi-plane, a unique look to Thief River Falls. The Tiger Moth and another Canadian trainer called a Chipmunk, landed at the Thief River Falls regional airport last Thursday. The pilots and friends were returning to Canada from a fly-in in Oshkosh, WI. The Tiger Moth flies at a speed of about 85 miles per hour and the Chipmunk at about 100 to 150 miles per hour.

A group of Canadians dropped in at the Thief River Falls regional airport last Thursday. They were returning with two vintage Canadian trainers from a fly-in in Oshkosh, WI. One of the planes experienced an oil leak and needed repair.

HIGHLANDING...

Inga Coan and Alice Lund visited with Clerence Ellingson on Wednesday evening.

Dee Wilson visited on Sunday evening with Gertie Haugen.

Mr. and Mrs. Kevin Theraldson, Ashley, Betheny and Joshua were Sunday dinner guests and visitors with Alice and Elmer Johnson.

Kenny Coan was a Sunday morning caller at the Wally Anderson home.

[illegible]

GATZKE

MRS. CLIFFORD KLAMAR, GATZKE 459-3445

[illegible]

Low rates make State Farm homeowners insurance a good buy.
TERRY L. NELSON
681-1635
State Farm Fire and Casualty Company
Home Office: Bloomington, Illinois

MOEN
KITCHEN FAUCETS
Many Styles In Stock To Choose From
LEE Plumbing & Heating, Inc. Thief River Falls, Mn.
681-1903
Hwy 32 N Thief River Falls

A Solid COMBINATION
Flat Exterior House Paint and Sealer
Moore's Alkyd Masonry Sealer
Moore's Flat House Paint For Masonry and Wood
Benjamin Moore & Co.
• Seals weathered, previously painted & chalky masonry
• Available in clear or white
• Perfect for use under Moore's Flat Exterior House Paint.
• Beautiful flat finish helps hide surface imperfections
• Applies easily dries quickly
• Wide selection of ready-mixed custom colors
• Soap and water clean up
Benjamin Moore PAINTS
REG. 16.95 $12.95
PAINT & GLASS INTERIORS

ALCOHOLISM
We'll help you on the Road to Recovery.
• Alcoholism is a disease.
• In any disease, you can get relapses.
• Like any relapse, you try again.
• Starts with abstinence.
• Finishes with recovery.
City Auditorium, Thief River Falls
(218) 681-7193
Dan Ecklund - Outpatient Counselor
MN Toll Free 1-800-862-5582
Glenmore Recovery Center

NORTHWEST EYE CLINIC
316 No. LaBree Ave.
Thief River Falls, MN
Freeman & Mickelson, PA.
Optometry
Dicken, PA
Ophthalmology
Northwest Eye Clinic, a unique association of Optometry and Ophthalmology, specializes in complete eye care including eye surgery and optical services at reasonable prices. Our doctors utilize the most modern equipment and procedures available. Our patients concerns and well being are always our highest priority.
Appointments
681-1120
'ATTENTION MEDICARE PATIENTS!
Dr. Dicken Accepts medicare assignment on all eye surgery and laser procedures.

STAR

MAYME JOHNSON, GOODRIDGE 378-4333

[illegible]

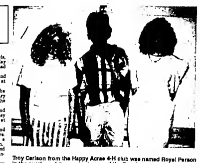

Troy Carlson from the Happy Acres 4-H club was named Royal Parson in the purchased garment category of the Pennington county 4-H style revue. He is pictured with first attendant Julie Berard (right) of the City View club and second attendant Carla Sorenson of Happy Acres.

VIKING

MRS. ORVILLE PETERS, T. R. F. 681-3250

[illegible]

STRANDQUIST

MRS. IRENE LARSON, STRANDQUIST 436-2690

[illegible]

LITTLE OAK

MRS. ARNOLD HAUGEN
GOODRIDGE
378-4367

[illegible]

PLUMMER

PEGGY HESSE
PLUMMER
465-4350

[illegible]

LITTLE OAK...

[illegible]

DR. ALLEN FANNIN
Licensed Consulting Psychologist
Individual Marriage & Family Therapy
THIEF RIVER FALLS 681-2602
KARLSTAD 436-2966

CAR WASH
DOOR TO DOOR!
Saturday, Aug. 12—9 A.M.
FREE WILL OFFERING
Sponsored by T.R. Falls
ASSEMBLY OF GOD YOUTH
681-4716 or 681-4539

STOP SMOKING
PERMANENT WEIGHT LOSS
Feel Relaxed! Feel Healthy! Feel Good!
WEIGHT LOSS SEMINAR
SAME TIME, SAME PLACE
MONDAY, AUG. 14th
BEST WESTERN INN
COLLEEN FROST

OUR ADVERTISERS SAVE YOU MONEY

SUMMER CARPET CLEANING SPECIAL
$49.95
Slightly More For Distances Over 20 Miles From T. R. Falls, MN
Average Living Room, Dining Room & Hall Approx. 400 Sq. Ft.
YOUR COMPLETE HOUSE ONLY $99.00
Limited To 1000 Sq. Ft. Carpeting
Offer Good Thru August
20% Off Furniture Cleaning With Carpet Special
OWNER EMERY LEE
681-1070
ServiceMASTER
Thief River Falls, MN

Auction Sale
Wednesday, August 16, 1989
4:00 P.M.
MRS. CLINTON (ELDA) KNUTSON, Owner
Auction-2-Sell

Patches of heavy cover make shooting preserve hunting as tough as the hunters want to make it. Here the photographer's black Labrador "Duchess" has flushed a pheasant for Lyle Hovarson (left) of Mahnomen and Gary Erickson, formerly of Thief River Falls, at McCollum's Hunting Preserve east of Bejou. Hunting preserves have increased in popularity as hunting pressure has increased, wild bird numbers declined and costs of travel and accommodations risen. They offer realistic conditions and are excellent dog training facilities for upland hunting conditions.

Terry McCollum has always enjoyed raising birds and the hunting preserve he and his wife Theresa have established permits him to combine that activity with his love for the outdoors. He has been training his young Springer Spaniel which will also be available for use by hunters who do not have dogs of their own.

A husky rooster pheasant bagged by Lyle Hovarson (left) of Mahnomen and Gary Erickson (right), formerly of Thief River Falls and now of Fergus Falls, is fetched by Terry McCollum following a retrieve by his young Springer Spaniel "Cooler."

Terry and his wife Theresa have started the hunting preserve on their farm southeast of Bejou, about three and one-half miles off highway 59. An open house at the hunting preserve will be held this Sunday from 1 to 4 p.m.

A good retriever can prevent the loss of many game birds as well as improve shooting opportunities by finding game. The photographer's dog "Duchess" retrieved this pheasant from the area of the tree in the background on McCollum's Hunting Preserve near Bejou. The bird did not appear to have been hit when it flew into heavy CRP cover but was found and retrieved. Both hens and roosters are legally released and harvested on shooting preserves.

Hunting Preserve Offers Pleasant Farm Diversion

(Continued from Page 1)

This year the McCollums raised all of the birds from eggs laid by their own hen pheasants. They hatched them in incubators (it takes 23 days in the incubator for the eggs to hatch) and gave them special attention until the chicks were old enough to turn out into the rearing pens.

The pens themselves represent a substantial investment in wire mesh, overhead netting to retain flying birds and repel would-be aerial predators, and farm yard area used. In the first month after chicks were hatched this year they ate a ton of GTA pheasant starter. (Yes, there is a commercial feed mix for pheasant chicks.)

A few weeks before the birds are ready for release in the shooting preserve, they are put into a flight pen to develop and build their flight capabilities. Although not as strong fliers as most wild pheasants, they are almost as cagey in their abilities to hide and run while in cover.

And the shooting preserve has a variety of cover to offer hunters. Terry and Theresa own 360 acres of which 110 acres are planted to alfalfa, 30 acres are enrolled in the water bank program and have permanent cover and 30 acres are in corn and will have both standing corn and stubble later in the season.

There are willow thickets and slough bottoms, the alfalfa will be cut leaving 10-feet wide strips and several low-lying areas have been seeded to wheat which will be allowed to remain standing.

In addition to their own land, the McCollums have leased 50 acres of adjoining conservation reserve program (CRP) land from a neighbor and put three acres of corn strips in it. During the open pheasant season, there are 520 acres of state land which also join the McCollum farm.

"We want people who come here to hunt to have a good time and a pleasant experience," Terry said. "That's why we have set things up the way we have for this first year."

There is no membership fee and pheasants released cost $10 each with a minimum of five birds released per hunting party. There can be up to six hunters in a party and up to three parties hunting the total area at a time. A time limit of 20 minutes of hunting per bird released (for example, two hours of hunting for six birds released) will be imposed to allow more parties to schedule hunts.

Hunters may bring their own dogs or use Springer Spaniels or the German Shorthair pointer which the McCollums own. Using the preserve's dogs adds $1.50 for each bird flushed.

Those who wish to make a weekend or other overnight event of the hunt have access to a 12x20 hunting cabin located in a secluded area away from the farm yard. The cabin rents for $25 a night, sleeps six and is equipped with a gas stove, heater and lights as well as table and chairs. Groups ordering 30 or more birds may use the cabin free of charge and a hot meal is included in the package.

Minnesota residents who have small game licenses and state pheasant stamps need no further licenses to hunt on the preserve. Others may purchase preserve licenses available at the preserve office for $12 each.

Bird cleaning or exchange of harvested birds for cleaned and frozen birds is available for $1.25 per bird. No charge is made for "scratch" birds—those birds which may be taken in excess of the number of birds released during the allowable time limit of the hunt.

Safety is also stressed with rules including no alcohol before or during hunt, keeping guns cased and dogs contained until the hunt begins and wearing blaze orange hat or vest.

To introduce hunters to the preserve, Terry and Theresa offered a 10 per cent discount for birds reserved and paid for prior to August 1. The same discount will be allowed during the open house this Sunday.

"They're a lot of work," Theresa said about the birds, "but they are interesting to raise. The chicks are really cute and active and the adult roosters are so colorful.

"People ask how I can raise birds and then release them for people to shoot. It doesn't bother me. We raise pigs, too, and they're grown to become pork. Pheasants harvested and utilized are really no different."

Theresa is the daughter of John and Donna Kotaska of Thief River Falls.

COUNTRY ESTATES TR. CT.
Thief River Falls, MN
Own Your Own Lot—Contract For Deed!
Sewer And Water Included
CONTACT:
BRIAN & ANNETTE BRUGGEMAN
After 6 P.M.—681-5226

DR. R. M. HELM
CHIROPRACTOR
307 E. 1st., Thief River Falls
By Appointment
CALL MON. THRU FRI.
681-1413 or 681-4790

SEE ME BEFORE YOUR CD ROLLS OVER.
We know when your Certificate of Deposit matures the easy thing to do is to just let it roll over. But this time don't let it go without checking out other options with Lutheran Brotherhood, a fraternal benefit society.
Because when the time comes, the best way to make your CD more profitable might just be to get rid of it. Contact me for more information.
Kay Wedul
108 Oak Ave.
Thief River Falls, MN 56701
Phone: 218-681-7400
LUTHERAN BROTHERHOOD

NOTICE
DUE TO MATERNITY LEAVE
THE BARBER SHOP
In Back Of Putzy's Cafe
WILL BE CLOSED
AUGUST 1ST THRU AUGUST 30TH

YOUR BUSINESS CAREER IS OUR BUSINESS
BUSINESS PROFESSIONALS TRAIN YOU IN YOUR CHOICE OF EXCITING CAREERS
♦ ACCOUNTING ♦ LEGAL AND MEDICAL SECRETARY
♦ BOOKKEEPING ♦ TYPIST/OFFICE ASSISTANT
♦ WORD PROCESSING ♦ 11 CAREER OPPORTUNITIES TO CHOOSE FROM
Apply Now...Fall Classes Begin September 6th
ATTEND FULL OR PART-TIME
THIEF RIVER FALLS TECHNICAL COLLEGE
218-681-5424
or
1-800-222-2884
MINNESOTA TOLL-FREE

REINER

DOROTHY MILLER, GOODRIDGE 370-4269

Harvest has started. It seems like the summer went by fast! It's still very dry. Hope harvesting doesn't change that!

Jim and Iva Wells Enjoy Company from Norway!

Lise Brekke, daughter of Harry and Margaret Brekke from Stavanger, Norway, spent several weeks visiting her aunt, Iva Wells and Jim and Iva's family.

Lise arrived July 10th and spent a week visiting at the Andy and Carol Wells home at Bemidji July 17th. Mr and Mrs Jim Wells and Lise went to the home of Kenny and Rita Parnham and family at Circle Pines and also visited with Mona Pederson of Burnsville.

July 19th Yvonne Pederson joined them at the Parnham home and they helped Becca Parnham celebrate her 13th birthday. Happy birthday Becca!

July 20th Jim and Iva returned home accompanied by Lise and Becca.

July 22nd Emma Erickson and Anna Johnsrud hosted a dinner at the Anna Johnsrud home for Jim, Iva and Lise.

Sunday, July 23rd, Jim and Iva Wells and Lise Brekke enjoyed dinner at the Yvonne Pederson home.

Monday Iva Wells and Lise Brekke visited at the Carrie Hermanson and Otto and Hulda Sigerud home. July 26th Andy and Carol Wells were breakfast guests at the Jim Wells home and Lise returned home with them to Bemidji and left from Minneapolis on July 31st for her home in Norway. Lise enjoyed the sightseeing in Minnesota and time spent with her family and friends.

We all enjoyed seeing Lise again and hope she comes back for a visit soon.

Jim Wells Celebrates His Birthday!

Iva Wells hosted a supper in honor of Jim's birthday on Tuesday, July 25th, with guests including her niece, Lise Brekke of Norway, Mr and Mrs Bernard Wells, Mr and Mrs Otto Sigerud, Edwin Sigerud, Mr and Mrs Eddie Sjulestad and Becca Parnham.

Jim also received greetings from the Andy Wells family, Yvonne, Mona Pederson and the Kenny Parnham family who were unable to be with Jim on his birth...

... and Laura and Gene and Jason Miller were supper guests Sunday evening at the Edgar Miller home.

Debbie Johnson left for North Carolina to spend several weeks visiting her sister, Susie and brother in law, Scott Currie.

Arlene and Warren Coan of Embarrass, spent a few days visiting their grandmother Clara Coan, and other friends and relatives in the area.

Mrs Edgar Miller and Mrs Richard Miller enjoyed coffee Wednesday morning with Arnold and Julia Hovet at their home in Thief River Falls.

Get Well greetings to Norman Anderson, who has been a patient at the Northwest Medical center in Thief River Falls, following surgery. We wish you a speedy recovery, Norman!

HIGHLANDING

MRS. KENNETH COAN
GOODRIDGE
378-4351

STAR

MAYME JOHNSON
GOODRIDGE
378-4333

Angie Haanedl from the Happy Acres 4-H club was Royal Person in the beginner division of the Pennington county 4-H style revue this year. She is shown with first attendant Laura Sleiger of the Smiley 4-H club and second attendant Eric Rouland of the Happy Acres club.

Mrs Jim Johnson and Christine visited with Norman Anderson on Monday at the Northwest Medical Center.

Mr and Mrs Alvin Nordvold left for their home at Zumbrota after spending nine days visiting with Selma Anderson and Inga Coan and their families and Eddie and Inga Hanson at Fosston.

Jacobson Wins Talent Night At Brainerd Camp

Campers were also taken to slide on a 400-foot water slide, treated to pizza and soft drinks and then taken to the animal petting zoo at Deerland.

National Camps for Blind Children are free services provided by Christian Record Services, according to Jay Hayek of Strandquist, district representative. The group provides large print books to seven individuals and nursing homes, libraries and the school Jacob attends at Thief River Falls.

Hayek thanked business places and others for their contributions to the program of the organization.

ONE DAY SERVICE
ON PREMIUM DENTURES
NORDIC DENTURE CLINIC
405-309 HARGRAVE STREET
WINNIPEG, MANITOBA
PHONE (204) 944-0269

By Gully
A Grandfather In ROTARY WELL DRILLING
JIM LOHSE
JIM'S WELL DRILLING
Trail MN. 56684 • 218-268-4115
218-268-4120

TOP QUALITY DRY WALL FINISHING
All Your Dry-Wall Finishing Needs
Quality Guaranteed
REASONABLY PRICED
Free Estimates
CALL: 681-6553
OWNER: Tracey Larson
Rt. 1 Box 263
Thief River Falls, MN

IT'S 4:43 P.M.
DO YOU KNOW WHERE YOUR GRANDFATHER IS?
If He Is Lost You'd Be Happy To Find Him, Right?
The Same Goes With Your Favorite Possessions! If They're Lost Do to Fire, Wind, Or Any Other Disaster You'd Be Happy To Have Them Replaced, Right?
Property Insurance Will Do Just That.
SEE US TODAY!
INSURANCE TAKES CARE OF YOUR LOSSES...
We Have A Policy Just Right For YOU... RENTER OR HOMEOWNER
NORTHERN STATE AGENCY
201 East 3rd • Thief River Falls, MN 218-681-4042

THIEF RIVER FALLS' NEWEST BUSINESS!
Royal Limousine Service
1004 Cameo Drive Thief River Falls
681-1222 Days 681-6320 Evenings
GARY'S RAINBOW BAKERY

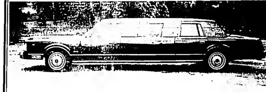

Ride In Elegance In This Beautiful Rich Navy Blue 63-In. Stretch American Coach Out Of Hollywood, California. The Car Is 23 Ft. Long and Equipped With VCR, Color TV, Lighted Bar, Crystal, Intercom System, Privacy Divider, Stereo, Champagne Table, and Cellular Telephones.
FOR ALL OCCASIONS
• WEDDINGS
• BIRTHDAYS
• ANNIVERSARIES
• PROM
• GRADUATION
• BUSINESS
• PLEASURE
FRIENDLY COURTEOUS DRIVERS
RIDE IN ELEGANCE
SPECIAL DINNER RATES
MONDAY THROUGH THURSDAY
Take Your Special Person Out And Treat Them Like Royalty For A Special Present
PROUD PARENTS
Special Rate To Take Newborn And Parents Home From The Hospital
COMPLIMENTARY CAKE
With Your Limousine Rental For An Anniversary Or Birthday
CALL FOR RATES AND RESERVATIONS:
681-1222 Days 681-6320 Evenings
GARY'S RAINBOW BAKERY
WE SPECIALIZE IN ALL OCCASION CAKES
Special Order Your Wedding Cake Tops To Your Own Specifications
FOR A LIMITED TIME, ORDER YOUR WEDDING CAKE FROM US AND GET 10% OFF LIMOUSINE SERVICE
GARY'S RAINBOW BAKERY
681-1222
Thief River Falls

Fall Sports Schedules Listed

Thief River Falls' fall sports schedules have been released for the upcoming 1989 seasons at Northland Community College, Lincoln High School and Franklin Middle School.

Monday, Aug. 14, will mark the opening day of practice drills for cross country, tennis, swimming and grades 10-12 football.

Volleyball and freshman football starts Monday, Aug. 21.

Volleyball for grades 6-8 at Franklin starts Monday, Aug. 28.

Football for grades 6-8 at Franklin will get underway after the start of the school year Sept. 5.

At Northland, football players report Friday, Aug. 25, and will begin practice drills the following day, while volleyball starts Monday, Aug. 28.

Lee Alger, Activities Director for School District 564, reminds all Thief River Falls student/athletes planning to participate in a fall sport to have all proper forms completed before their 1989 seasons get underway.

All Lincoln and Franklin students involved in fall sports must have the necessary paperwork completed before they can start practice. Lincoln and Franklin students can pick up the needed forms at Alger's office in the Lincoln building.

Northland Football
Thurs., Sept. 7 – Moorhead St. JV, 7 p.m.
Sat., Sept. 16 – Hibbing, 1:30 p.m.
Sat., Sept. 23 – Mesabi, 1:30 p.m.
Sat., Sept. 30 – at Itasca, 7 p.m.
Sat., Oct. 7 – at Vermilion, 1:30 p.m.
Sat., Oct. 14 – Fergus Falls, 1:30 p.m.
Sat., Oct. 21 – at UMC, 1:30 p.m.
Sat., Oct. 28 – at Brainerd, 1:30 p.m.

Northland Volleyball
Thurs., Sept. 14 – at Lake Region, 8:30 p.m.
Sat., Sept. 16 – at Brainerd Invitational, TBA.
Tuesday, Sept. 19 – at Moorhead St. JV, 5 p.m.
Sat., Sept. 23 – at UMC Invitational, TBA.
Tues., Sept. 26 – Moorhead St. JV, 6:30 p.m.
Fri., Sept. 29 – at Anoka Ramsey Quad, 8 p.m.
Sat., Sept. 30 – at Anoka-Ramsey Quad, 9 a.m.
Tues., Oct. 2 – Lake Region, 8:30 p.m.
Fri., Oct. 6 – at Fergus Falls, 6:30 p.m.
Sat., Oct. 7 – Brainerd, 11 a.m.
Wed., Oct. 11 – at UMC, 8:30 p.m.
Tues., Oct. 17 – Rainy River, 6:30 p.m.
Wed., Oct. 25 – at Brainerd, 8:30 p.m.
Fri., Oct. 27 – Fergus Falls, 8:30 p.m.
Wed., Nov. 1 – UMC, 8:30 p.m.

Lincoln Swimming
Mon., Aug. 28 – at Brainerd, 1 p.m.
Thurs., Sept. 7 – Park Rapids, 5 p.m.
Sat., Sept. 9 – at Moorhead Triangular, 10 a.m.
Thurs., Sept. 14 – Bemidji, 5 p.m.
Sat., Sept. 16 – Park Rapids Invitational, 12
Tues., Sept. 19 – at Grand Forks, 5 p.m.
Tues., Sept. 26 – at Crookston, 5 p.m.
Sat., Sept. 30 – Fergus Falls Invitational, 10
Tues., Oct. 3 – at Park Rapids, 5 p.m.
Thurs., Oct. 5 – Moorhead, 5 p.m.
Sat., Oct. 7 – Grand Forks Invitational, 11 a.m.
Tues., Oct. 12 – at Bemidji, 6 p.m.
Sat., Oct. 14 – Fergus Falls, 1 p.m.
Sat., Oct. 28 – Fargo South Invitational, 1 p.m.
Tues., Oct. 31 – TRF Invitational, 5 p.m.
Thurs., Nov. 2 – Detroit Lakes, 5 p.m.

Lincoln Football
Fri., Sept. 1 – Park Rapids, 7:30 p.m.
Fri., Sept. 8 – Walker-Hackensack, 7:30 p.m.
Fri., Sept. 15 – Bemidji, 7:30 p.m.
Fri., Sept. 22 – Staples/Motley, 7:30 p.m.
Fri., Sept. 29 – at Crookston, 7:30 p.m.
Fri., Oct. 6 – Detroit Lakes, 7 p.m.
Fri., Oct. 13 – at Fergus Falls, 7:30 p.m.
Wed., Oct. 18 – at East Grand Forks, 7:30 p.m.

Lincoln JV/Varsity Volleyball
Tues., Sept. 5 – Warren, 6:15/7:30 p.m.
Sat., Sept. 9 – at Roseau Invitational, 9 a.m.
Tues., Sept. 12 – Detroit Lakes, 6:15/7:30 p.m.
Thurs., Sept. 14 – at Fisher, 6:15/7:30 p.m.
Tues., Sept. 19 – EGF, 6:15/7:30 p.m.
Thurs., Sept. 21 – at Bemidji, 6/7:30 p.m.
Sat., Sept. 23 – at Bemidji Invitational, TBA.
Thurs., Sept. 28 – Moorhead, 6:15/7:30 p.m.
Sat., Sept. 30 – TRF Invitational, 8 a.m.
Mon., Oct. 2 – CdJV vs. RLF, 6:15/7:30 p.m.
Thurs., Oct. 5 – at Fergus Falls, 6/7:30 p.m.
Mon., Oct. 9 – Win-E-Mac, 6:15/7:30 p.m.
Thurs., Oct. 12 – at RLCC, 6:15/7:30 p.m.
Tues., Oct. 17 – Fosston, 6:15/7:30 p.m.
Tues., Oct. 24 – at Valley North, 6:30/7:30 p.m.
Thurs., Oct. 26 – at EGF, 6:15/7:30 p.m.
Fri., Oct. 27 – Crookston, 6:15/7:30 p.m.

Lincoln Cross Country
Tues., Sept. 5 – at Roseau, 4 p.m.
Fri., Sept. 8 – at Bemidji, 4:15 p.m.
Thurs., Sept. 14 – at Crookston, 4:30 p.m.
Mon., Sept. 18 – JH Invitational, 4:30 p.m.
Tues., Sept. 19 – at Bagley, 4:30 p.m.
Thurs., Sept. 21 – at Grafton, 4 p.m.
Mon., Sept. 25 – JH Invitational, 4:30 p.m.
Tues., Sept. 26 – at Staples, 4:30 p.m.
Thurs., Sept. 28 – at EGF, 4:30 p.m.
Tues., Oct. 3 – TRF Invitational, 4 p.m.
Tues., Oct. 10 – at Park Rapids, 4:15 p.m.
Tues., Oct. 17 – at Bemidji, 4:15 p.m.

Lincoln Tennis
Tues., Aug. 22 – at Roseau, 1 p.m.
Thurs., Aug. 24 – TRF Invitational, 10 a.m.
Tues., Aug. 29 – at ECF, 3:30 p.m.
Thurs., Sept. 7 – Waubun, 4 p.m.
Fri., Sept. 8 – Lake Hubert Invitational, 8:30 p.m.
Sat., Sept. 9 – Lake Hubert Invitational, 8 a.m.
Mon., Sept. 11 – Mahnomen, 3:30 p.m.
Tues., Sept. 12 – at Crookston, 3:30 p.m.
Thurs., Sept. 14 – at Bemidji, 3:30 p.m.
Tues., Sept. 19 – Detroit Lakes, 3 p.m.
Thurs., Sept. 21 – TRF Triangular, 3:30 p.m.
Sat., Sept. 23 – Brainerd Invitational, 8:45 a.m.
Tues., Sept. 26 – EGF Quadrangular, 10 a.m.
Thurs., Sept. 28 – TRF Triangular, 2 p.m.
Sat., Sept. 30 – at Fergus Falls, 1 p.m.

Lincoln JV/Sophomore Football
Tues., Sept. 5 – JV at EGF, 4:30 p.m.
Mon., Sept. 11 – Soph at Bemidji, 4:30 p.m.
Mon., Sept. 18 – JV vs. GF Central, 7 p.m.
Mon., Sept. 25 – JV vs. Roseau, 8 p.m.
Fri., Sept. 29 – JV at Crookston, 4 p.m.
Mon., Oct. 2 – JV at Warroad, 5 p.m.
Mon., Oct. 9 – JV vs. EGF, 8 p.m.
Mon., Oct. 16 – JV vs. Crookston, 6 p.m.

Lincoln Freshman Football
Thurs., Sept. 7 – Crookston, 4:15 p.m.
Thurs., Sept. 14 – at EGF, 4:15 p.m.
Thurs., Sept. 21 – Crookston, 4:15 p.m.
Thurs., Sept. 28 – GF Schroeder, 4:15 p.m.
Mon., Oct. 2 – at Bemidji, 4:15 p.m.
Thurs., Oct. 5 – at GF South, 4:15 p.m.
Thurs., Oct. 12 – Warroad, 4:15 p.m.
Tues., Oct. 17 – at GF Valley, 4:15 p.m.

Lincoln C Squad Volleyball
Tues., Sept. 5 – Warren, 5 p.m.
Tues., Sept. 12 – Detroit Lakes, 5 p.m.
Thurs., Sept. 14 – at Fisher, 5 p.m.
Tues., Sept. 19 – East Grand Forks, 5 p.m.
Thurs., Sept. 21 – at Bemidji, 6 p.m.
Thurs., Sept. 28 – Moorhead, 5 p.m.
Mon., Oct. 2 – Red Lake Falls, 6:15 p.m.
Thurs., Oct. 5 – at Fergus Falls, 6 p.m.
Monday, Oct. 9 – Win-E-Mac, 5 p.m.
Sat., Oct. 14 – TRF Invitational, 8 a.m.
Tues., Oct. 17 – Fosston, 5 p.m.
Tues., Oct. 24 – at Valley North, 5:30 p.m.
Thurs., Oct. 26 – at EGF, 6:15 p.m.
Fri., Oct. 27 – Crookston, 5 p.m.

Franklin Seventh/Eighth Grade Football
Tues., Sept. 19 – Crookston, 4:15 p.m.
Tues., Sept. 26 – Warroad, 4:30 p.m.
Thurs., Sept. 28 – EGF, 4:30 p.m.
Tues., Oct. 3 – at Warren, 4:15/5:15 p.m.
Mon., Oct. 9 – Mahnomen, 4:30 p.m.
Tues., Oct. 17 – at Crookston, 4:15 p.m.

Franklin Seventh/Eighth Grade Volleyball
Mon., Sept. 11 – at Roseau, 4/5 p.m.
Thurs., Sept. 14 – at MCC, 4/5 p.m.
Mon., Sept. 18 – Warroad, 4/5 p.m.
Thurs., Sept. 21 – at Warren, 4/5 p.m.
Mon., Sept. 25 – at Bemidji, 4/5 p.m.
Thurs., Sept. 28 – Crookston, 4/5 p.m.
Mon., Oct. 2 – at Warroad, 4/5 p.m.
Tues., Oct. 3 – at ECF, 4/5 p.m.
Thurs., Oct. 5 – Warren, 4/5 p.m.
Sat., Oct. 7 – at Bemidji Invitational, 8 a.m.
Tues., Oct. 10 – Roseau, 4/5 p.m.
Thurs., Oct. 12 – MCC, 4/5 p.m.
Mon., Oct. 16 – at Crookston, 4/5 p.m.
Tues., Oct. 17 – EGF, 4/5 p.m.
Mon., Oct. 23 – at Fertile Beltrami, 4/5 p.m.
Thurs., Oct. 26 – (eighth) at Goodridge, 5 p.m.

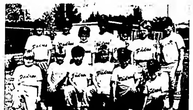

Playoff championship honors in the 7-8-year-old portion of the Thief River Falls Park & Recreation Department youth baseball program went to the Padres, a 30-29 winner over the Reds in the finale of the seven-team, double-elimination event completed Monday afternoon at the fairgrounds Little League diamond. Members of the team included, front row left to right, Trisha Weckworth, Derek Ptacek, Josh Nelson, Mike Dowers, Kodes Ussatis and Bailey Nardin; back row left to right, Matt Koehmstadt, Nick Wilcox, Justin Carlson, Justin Buhl, Garrett Novak, Dave Wilcox and John Tunheim. Approximately 350 youngsters took part in the summer program for 7-12-year-olds.

Orioles lost a first-round game, but came back through the loser's bracket to take the playoff title in the 9-10-year-old portion of the Thief River Falls Park & Recreation Department youth baseball program. The Orioles out-scored the previously unbeaten Rangers 30-27 and 26-21 in Tuesday's finale at the fairgrounds Little League diamond. Members of the team included, front row left to right, Matt Trochman, Shane Drury, Dustin Kopacky, Jeremiah Gregerson, Chris Manning, Dick Tvalibakk and Matt Carpenter; back row left to right, Matt Gustafson, Jeremy Jansen, Chad Nordhagen, Wayne Rahn, Sterling Joppru, Mike Walker and Jordon Goldsbarry. Missing at the time of the photo was Paul Oehnart. Playoff finals in the 11-12-year-old portion of the program, featuring the A's and Yankees, was scheduled today (Wednesday) beginning at 4 p.m. to complete the 1989 summer baseball season.

MCC Names Jorgenson As Head Coach

Mark Jorgenson has been named head high school volleyball coach at Marshall County Central, succeeding Tom Mjelde, who resigned at the end of the 1988 season.

Jorgenson is not new to the Nordics' coaching fraternity. He has served as Marshall County Central head boys track coach, head wrestling coach and assistant girls basketball coach.

Serving as Jorgenson's assistant this fall will be Jerald Hogen. Ron Ueland returns as junior high volleyball coach.

In football, Dave Schroeder returns for his second year as Nordics' head coach. Darrin Stokke and and Kevin Mickelson will serve as assistants.

Nordics 99-21 In Volleyball Under Mjelde

When Tom Mjelde resigned as Marshall County Central volleyball coach following the completion of the 1988 high school season he went out a winner.

Mjelde, who continues his role as MCC head girls basketball coach, headed the volleyball program for five years. During that time his teams were 99-21, winning four District 32A tournament titles and five North Border Conference crowns.

Beginning in 1982-83, Mjelde-coached Marshall County Central volleyball teams had seasonal finishes of 17-6, 20-4, 18-3, 22-4 and 22-4.

When he gave up his volleyball duties Mjelde said it was because of the demands and time committment in serving as head coach in back-to-back seasons.

Anterless Permit System Explained

Minnesota Department of Natural Resources (DNR) sets quotas each year for antlerless deer permits that allow hunters to harvest a desirable number of doe and antlerless male white-tailed deer in addition to antlered bucks. The DNR offers approximately 100,000 antlerless deer hunting permits, depending on state deer herd size estimates. Because the demand for the permits is greater than the supply, the DNR created a permit preference system to ensure that all hunters get a fair chance.

Antlerless permit system uses a lottery to award permits, giving preference to those hunters who have not received a permit in the past. Here is how it works:

Hunters who apply for permits for the first time or the year after receiving permits are assigned preference level one. Hunters who are not selected in the lottery that year, but who apply again, are assigned preference level two. If unsuccessful again, those hunters move up to preference level three, and so on. The higher the preference level, the greater the hunters' chances of receiving permits. Once hunters get permits, they drop back down to preference level one and start over again.

Anterless lottery will be held this year for each of the 11D deer permit areas. Some hunters get an antlerless permit nearly every year because the permit area for which they apply has as many permits available as hunters applying. Other hunters get permits only every four or five years because the number of applicants far exceeds the available permits for the area they wish to hunt.

Hunters who decide to switch zones and permit areas maintain their preference level. For example, a hunter at preference level three who doesn't draw a permit will be at preference level four the following year no matter which zone that hunter applies for. Hunters may also skip a year or more between applications without losing their preference level.

DNR allocates antlerless permits based on the number of deer in each area of the state. In the forested regions, biologists count deer pellet groups in early spring to estimate the size of the deer herd. In farmland regions, biologists count deer from aircraft in the winter, when the animals are concentrated in wintering areas. Using these two population estimates along with information from reproduction surveys and the previous year's deer harvest, wildlife biologists create a population model from which they decide how many deer – particularly does – can be harvested without harming the state's overall deer population.

Deer hunters who want to ensure they are entered in the antlerless deer permit drawing should make doubly sure they fill out their applications correctly.

Each year, application errors eliminate thousands of applicants from the lottery before the selections are even made, said DNR Big Game Supervisor LeRoy Rutske. "Last year, we had to reject nearly 12,000 of the 282,000 applications simply because they were filled out incorrectly," he said.

Since 1988, the DNR has helped hunters reduce the number of errors by mailing a postcard to each applicant from the previous year. A peel-off sticker on the postcard has the hunter's name, driver's license or Minnesota Public Safety ID number, and the permit hunt number from the previous year.

Rutske encourages hunters to make certain the numbers listed on the peel-off sticker are correct. More than 10,000 applications were rejected last year because of driver's license or state ID errors: the numbers listed by hunters were not found in state files, the date of birth given did not match the license, or the license number space on the application was filled out incorrectly or not at all. More than 800 applicants forgot to sign their entries and another 1,500 forgot to fill in one or more blanks.

"To guarantee you get in the lottery this year, you need to make sure your application is filled out correctly," said Rutske. "Make sure all the blanks are filled in. Make sure your driver's license or state ID number is correct. If you use the peel-off label, make sure the information is correct. If it isn't, correct it with a ball point pen. Remember to sign the application and don't forget the deadline – Sept. 7."

Rutske advised hunters who are not using the peel-off label from the anderless deer postcard to check their driver's license carefully when putting the number on the application form. "If your driver's license is old, some of the numbers can be hard to read, so it's a good idea to check twice before mailing the application," he said.

On 1989 Deer Season . . .

DNR Offers Information

A variety of special hunts have been created by the Minnesota Department of Natural Resources (DNR) to meet the needs of the state's more than 300,000 deer hunters. Because the different hunts have specific regulations, the DNR advises hunters applying for antlerless permits and special area hunt permits to take note of the following information:

Antlerless Permit

• Hunters can now pick up deer hunting regulations, licenses and antlerless permits at state license agents.

• This year, the deadline for applying for firearm anderless and special hunt permits is Sept 7.

• Hunters must apply for the antlerless deer and firearms special area permits on the form issued with the firearms deer license.

• Hunters who applied for an antlerless permit last year will receive a DNR postcard with a peel-off label to use on 1989 antlerless permit applications. The DNR sends these labels to reduce the number of errors on the applications. However, hunters aren't required to use the labels. Applications filled out by hand have the same chance of being drawn as do those with labels.

• Hunters whose names are drawn from the lottery will receive their permits by Oct. 26. Applicants shouldn't call the DNR before that date to find out if they received a permit, because wildlife officials are unable to check the records until all the permits have been mailed.

• This fall, for the first time, areas 4A and 4B of Zone 4 will have separate antlerless permit quotas. The DNR has separated the quotas to distribute hunters, which will reduce crowding, improve safety, and satisfy landowners in the area. Hunters who apply for anderless permits for Zone 4 must now choose either 4A or 4B on their application. Zone 3 antlerless permit applicants must indicate 3B on their application, because 3A is limited to bucks-only hunters.

• Firearms hunters should take special note of the numbering system for antlerless permit areas provided on the map with the 1989 deer regulations pamphlet.

• DNR wildlife managers predict a good deer harvest for this fall. They are issuing 100,150 anderless permits, 10 percent fewer than the 111,195 issued last year.

Bowhunter Permits

• Application procedures for bowhunter special area permits are different from those for gun hunter special area permits. However, with one exception, the deadline to apply for bowhunter special area permits is Sept. 7, the same as that for gun hunters. The exception is the Camp Ripley Military Reserve special bowhunt, which has an application deadline of Aug. 15. Details about the Camp Ripley hunt were provided in an earlier news release.

Identification Requirements

• Hunters age 18 or older must provide their driver's license number or official Minnesota Public Safety ID number on their application or it will be rejected.

• Hunters age 17 or younger who do not have a Minnesota driver's license or ID card may use their Firearms Safety Training number to enter a special no-preference youth drawing. This drawing allows young hunters an equal chance of being drawn within their permit area, but unlike the adult anderless permit system, it does not grant preference from year to year.

Trap League Will Be Busy

One week of Second Half Season shooting remains in the Thief River Trap League.

Top five point standings finishers will join the top five First Half Season qualifiers in the annual city championship shoot Aug. 21 following the completion of the regular season schedule. Hartz Foods, Eagles, Northern State Bank, Triple J Trap Co. and Wilson Brothers were First Half Season championship shoot qualifiers.

Eagles own the top spot in the Second Half Season standings going into the final week with 11 points. Triple J Trap Co. and Nelson Equipment share second place with 10 points each.

Monday's final week of regular season shooting Aug. 14 also doubles as the annual 50-bird individual city class championship shoot.

Before wrapping up league shooting, Thief River Falls shooters will be traveling to Greenbush Thursday for a club match, and the local trap range will host the 1989 Minnesota State Buddy Shoot Friday.

Monday's league shooting included 25-straights from Roger Hible and Peter Tri, Eagles; Mark Mattson, Sjoberg's Cable TV; Ike Ellingson and Pat Fischer, Hartz Foods; Fran Johnson and Mike Sjodin, Triple J Trap Co.; Dennis Zulowski, Family Bowl; John Nelson, Nelson Equipment; and Mark Hagen, Tony Dorn Inc.

Point Standings
Eagles 11, Triple J Trap Co. 10, Nelson Equipment 10, Wilson Brothers 9, Hartz Foods 7, Narverud Cleaners 7, Northland Foods 8, Sjoberg's Cable TV 6, Tony Dorn Inc. 5, Family Bowl 5, Bakke Insurance 4, Woodmen Construction 4, Putzy's Cafe 4, Lock & Load Hunting Club 3, Northern State Bank 3, Bruce Pharmacy 2.

Aug. 7 Match Results
Bruce Pharmacy def. Putzy's Cafe 118-117, Northland Foods def. Narverud Cleaners 118-108, Eagles def. Sjoberg's Cable TV 122-118, Wilson Brothers def. Family Bowl 118-117, Nelson Equipment def. Woodmen Construction 121-108, Tony Dorn Inc. def. Bakke Insurance 121-117, Hartz Foods and Triple J Trap Co. tied 121-121, Lock & Load Hunting Club and Northern State Bank tied 112-112.

Trap League Results

Individual Scores

Bruce Pharmacy - (score-handicap-total) Mike LaSalle 23-5-24, Jason Noel 15-8-23, Bill LaSalle 21-2-23, Steve Alby 20-7-24, Paul Cyr 22-3-24.

Putzy's Cafe - Dean Bruggeman 19-4-23, Larry Dominick 19-4-23, Tom Morrissey 20-3-23, Kurt Nelson 18-7-24, Rick Horien 19-8-24.

Narverud Cleaners - Dan Narverud 19-3-24, Steve Narverud 23-4-24, Mitch Borneman 22-3-24, Ron Lindberg 13-3-16, Neil Hanson 20-2-22.

Northland Foods - Ev Ault 21-6-24, Ken Garceau 22-4-24, Phil Kleuter 24-0-24, Bob Glauque 22-3-24, Charlie Jones 21-1-22.

Eagles - Dave Dupree 24-0-24, Kurt Dupree 23-1-24, Roger Hible 25-0-25, Don Kasnan 23-1-24, Peter Tri 25-0-25.

Sjoberg's Cable TV - Stan Sjoberg 22-2-24, Dick Sjoberg 22-4-24, Dave Grovern 22-2-24, Dale Barth 21-0-21, Mark Mattson 25-0-25.

Family Bowl - Tom Groella 22-2-24, Dennis Zulowski 25-0-25, Russ Bolleson 22-2-24, Brad Johnson 22-1-23, Bob Bolleson 17-4-21.

Wilson Brothers - Stan Wilson 21-2-23, Mert Wilson 20-3-23, Sylvia Sjoberg 24-4-24, Jeff Wiese 22-3-24, Harry Myers 24-0-24.

Nelson Equipment - Al Boughton 23-1-24, Fred Olson 23-3-24, Joel Nelson 22-2-24, John Nelson 25-0-25, Ken Lindquist 17-8-24.

Woodmen Construction - Wes Skibicki 21-2-23, Don Dosser 20-3-23, Al Newton 20-0-24, Fred Hartman 21-2-23.

Bakke Insurance - George Hanestad 24-2-24, Warren Hanestad 21-1-22, Troy Hanestad 20-4-24, Roger Mounier 22-1-23, Steve Fellmann 22-2-24.

Tony Dorn Inc. - Connie Dorn 18-7-24, Becky Fischer 24-5-24, John Mattson 24-4-24, Mark Hagen 25-0-25, Bruce Dokken 22-5-24.

Hartz Foods - Ray Thyton 20-4-24, Pam Johnson 23-0-23, Ike Ellingson 25-0-25, Pat Fischer 25-2-25, Cory Thorson 20-7-24.

Triple J Trap Co. - Fran Johnson 25-0-25, Rick Sovde 24-0-24, Dan Lindquist 20-4-24, Mike Sjodin 25-0-25, Martin Elton 23-0-23.

Lock & Load Hunting Club - Dan Rantanen 10-4-20, Walt Leach 23-0-23, Greg Harris 18-7-24, Darrel Severts 21-1-22, Bryce Abrahamson 15-8-23.

Northland Foods - Orren Bendickson 23-3-24, Duane Holland 18-1-19, Tony Dorn Sr. 19-3-22, Howard Thorson 22-0-22.

Sports Briefs

Hockey Honors

Kaine Martell, Chad Hanson and Tanner Martell of Thief River Falls were cited for special recognition during the recent Pee-Wee portion of the Select Camp Series at the Minnesota Hockey Camps near Brainerd.

First-Team All-America honors went to Kaine Martell, a defenseman/forward, while Second-Team All-America status was awarded to Hanson, a forward, and Tanner Martell, a forward/defenseman.

Kaine and Tanner are the sons of Doug and Mary Martell. Chad is the son of Jerry and Karin Hanson.

Archery Tournament Results

Thief River Falls Archery Club hosted its 38th annual Fall Archery Tournament Saturday and Sunday at the field range located south and west of the Thief River Falls Regional Airport.

A field of 197 archers participated in the three different rounds that offered an opportunity to sharpen the shooting eye for the upcoming fall hunting season.

Club officials expressed an appreciative thank-you to the local merchants for their donations, and reminded all area archers that the field range will always be open to the public Wednesday evenings to help get ready for the 1989 bow and arrow hunting season.

For information about the club, contact Darrell Janisch at 681-2106.

NFAA Dakota Round Results

Men's Freestyle Unlimited - (A Class) 1. Darrel Janisch, TRF.

Women's Freestyle Limited - (A Class) 1. Denise Olson, Twin Valley.

Men's Barebow - (A Class) 1. Joel Beck, Portland, ND. (B Class) 1. Larry Nordbo, Portland, ND. 2. Brian Fiseberg, Park River, ND.

Men's Bowhunter Freestyle Unlimited - (A Class) 1. Jim Overre, Fargo, ND. 2. Ernest Bauer, Bemidji. 3. Al Devlin, Bemidji. 4. Roger Jablinske, TRF. (B Class) 1. Reed Olson, Warroad. (C Class) 1. Godfred Svir, TRF.

Men's Bowhunter Freestyle Limited - (A Class) 1. Joe Bradseth, Fargo, ND. 2. Bernard Bjorgaard, Lancaster. 3. Chet Castle, Badger. 4. Ron Flemming, Greenbush. (B Class) 1. Jim Carlson, TRF. 2. Marv Carlson, TRF. 3. Jim Kohler, TRF. 4. Dale Narlock, TRF. (C Class) 1. Tony Hoglo, TRF.

Youth Bowhunter Limited Freestyle - 1. Aaron Janisch, TRF. 2. Jason Svir, TRF.

Cubs Freestyle Limited - 1. Andy Janisch, TRF. 2. Robbie Moisakness, TRF.

3-D Animal Round Results

Bowhunters Freestyle Unlimited Release Aided - (A Class) 1. Roger Jablinske, TRF. 2. Jim Overre, Fargo, ND. 3. John Kukowski, Greenbush. 4. Al Devlin, Bemidji. (B Class) 1. Reed Olson, Warroad. 2. Aaron Roslen, Plummer. 3. Adele Momerak, Grafton, ND. 4. Luke Novachek, Greenbush.

Bowhunter Freestyle Limited Fingers - (A Class) 1. Mike Larson, Gary. 2. Aaron Janisch, TRF. 3. Marv Carlson, TRF. 4. Ron Flemming, Greenbush. (B Class) 1. Leonard Momerak, Grafton, ND. 2. Chet Castle, Badger. 3. Tony Hoglo, TRF. 4. Bruce Lenning, Warroad.

Bowhunter Barebow Compound - (A Class) 1. Larry Norbo, Portland, ND. 2. Joel Beck, Portland, ND. (B Class) 1. John Monroe, TRF. 2. Gary McMillan, Fordville, ND. (C Class) 1. Jon McMillan, Fordville, ND.

Bowhunter Barebow Recurve - (A Class) 1. David Mugaas, TRF. 2. Tom Moisakness, TRF.

900 Target Round Results

Men's Freestyle Unlimited - (A Class) 1. Darrel Janisch, TRF. 2. Greg Oso, TRF.

Men's Bowhunter Freestyle Limited - 1. Bernard Bjorgaard, Lancaster. 2. Dane Klos, TRF.

Men's Barebow Compound - 1. Joel Beck, Portland, ND. 2. Larry Nordbo, Portland, ND.

Youth Bowhunter Freestyle Limited - 1. Aaron Janisch, TRF.

News From Minnesota DNR

Duck Regulations

Last fall's duck hunting regulations were the most restrictive in years. The restrictions were imposed because of a low fall flight forecast caused by severe drought and long-term habitat destruction. The results proved to be a mixed bag for ducks.

"We substantially lowered the waterfowl harvest, but we also saw significant declines in hunters and waterfowl stamp sales," said Jeff Lawrence, waterfowl staff specialist for the Minnesota Department of Natural Resources (DNR). "It was necessary to reduce harvest, but fewer dollars also means less wetland and nesting habitat for ducks. Having fewer waterfowl hunters is not in the best interest of ducks. We need as much financial and political support as possible to continue and expand waterfowl programs such as the North American Waterfowl Plan," said Lawrence.

Minnesota's adult waterfowl hunter numbers declined 33 percent between 1987 and 1988. "This was the first year since 1963 that Minnesota had fewer than 100,000 duck hunters," said Lawrence. Reduced hunting opportunities resulted in fewer hunters. Also, the average number of days afield per hunter declined to 6.21 days, the lowest level since 1960, noted Lawrence.

Waterfowl harvest estimates obtained from surveys indicate that Minnesotans took 57 percent fewer ducks in 1988 than 1987. Total harvest in the Mississippi Flyway (10 states whose boundaries touch the Mississippi River plus Ohio, Michigan, Indiana and Alabama) declined 52 percent, while the nationwide harvest declined 50 percent. In 1988, all state wildlife agencies and the U.S. Fish and Wildlife Service were committed to achieving at least a 25 percent reduction in harvest from 1987 levels.

"Thankfully, we achieved our objective to protect ducks," said Lawrence.

Minnesotans harvested 248,000 ducks in 1988 and ranked fourth

(Continued on Page 16)

Men's Slow Pitch Softball

Class E Thief River Falls Men's Slow Pitch Softball League playoffs, featuring the seven Division III teams, began a double-elimination post-season format Monday.

In first round match-ups, Penny's Place/Hoglo Trucking knocked off Svendsgaard Auction 23-6, The Times got by Knights of Columbus 11-8 and Evangelical Free Church downed T-59 Motel/Erl's Market 13-9.

Northwest Eye Clinic, after receiving a first round bye, beat Penny's Place/Hoglo Trucking 7-4 in Round 2 and was joined in the winner's bracket semifinal by Evangelical Free Church, a 10-7 second round winner over The Times.

Knights of Columbus eliminated T-59 Motel/Erl's Market 11-3 in a loser's bracket game.

Play resumes Thursday. In loser's bracket at 6:20 p.m., Penny's Place/Hoglo Trucking meets Knights of Columbus on Field 3 and Svendsgaard Auction takes on The Times on Field 4. Those winners meet at 7:30 that night on Field 4 while Northwest Eye Clinic and Evangelical Free Church meet in a 7:30 p.m. winner's bracket game on Field 3.

Survivor in Thursday's loser bracket match-ups will take on the Northwest Eye Clinic vs. Evangelical Free Church loser Monday at 7:30 p.m. on Field 2.

Monday's winner will take on the Northwest Eye Clinic vs. Evangelical Free Church winner in Tuesday's 7:30 p.m. Class C finals on Field 1.

Class D Playoffs

St. Hilaire Elevator and Pepsi-Cola Bottling both won twice Tuesday in the opening night of the double-elimination Class D city playoffs featuring all Division II teams, plus St. Hilaire Cenex/Miz Ellies, a First Half Season Division II member before being switched to Division I for the Second Half standings.

In first round playoff match-ups, St. Hilaire Elevator advanced with a 7-0 forfeit win over Goodridge, Stone's Mobile Radio beat Pizza Hut 17-7, Amoco 24 stopped St. Hilaire Cenex/Miz Ellies (no score reported) and Pepsi-Cola Bottling shut out Rusty Nail 9-0.

St. Hilaire Elevator edged Stone's Mobile Radio 2-1 and Pepsi-Cola Bottling got by Amoco 24 by an 11-9 score in Round 2 winner's bracket games, while Pizza Hut eliminated Goodridge in 7-0 forfeit fashion and St. Hilaire Cenex/Miz Ellies ousted Rusty Nail (no score reported) in Round 2 loser's bracket encounters.

Play resumes Thursday. In 6:20 loser's bracket games that night, Amoco 24 plays Pizza Hut on Field 1 and Stone's Mobile Radio faces St. Hilaire Cenex/Miz Ellies on Field 2. The winners tangle at 7:30 p.m. on Field 2. The St. Hilaire Elevator vs. Pepsi-Cola Bottling winner's bracket match-up will also be played at 7:30 p.m. Thursday, on Field 1.

Survivor in Thursday's loser bracket contests will play the St. Hilaire Elevator vs. Pepsi-Cola Bottling loser Monday at 6:20 p.m. on Field 2. That winner will take on the St. Hilaire Elevator vs. Pepsi-Cola Bottling winner in Tuesday's finals beginning at 6:20 p.m. on Field 2.

Class D Playoffs

Round 1 - St. Hilaire Elevator 7, Goodridge 0 (forfeit); Stone's Mobile Radio 17, Pizza Hut 7; Amoco 24 def. St. Hilaire Cenex/Miz Ellies (no score reported); Pepsi-Cola Bottling 9, Rusty Nail 0.

Round 2 - (winner's bracket) St. Hilaire Elevator 2, Stone's Mobile Radio 1; Pepsi-Cola Bottling 11, Amoco 24 9. (loser's bracket) Pizza Hut 7, Goodridge 0 (forfeit); St. Hilaire Cenex/Miz Ellies def. Rusty Nail (no score reported).

Round 3 Thursday, Aug. 10 - (loser's bracket) Amoco 24 vs. Pizza Hut 6:20 p.m. Field 1; Stone's Mobile Radio vs. St. Hilaire Cenex/Miz Ellies 6:20 p.m. Field 2.

Round 4 Thursday, Aug. 10 - (winner's bracket) St. Hilaire Elevator vs. Pepsi-Cola Bottling, 7:30 p.m. Field 1. (loser's bracket) Amoco 24 vs. Pizza Hut winner plays the Stone's Mobile Radio vs. St. Hilaire Cenex/Miz Ellies winner, 7:30 p.m. Field 2.

Round 5 Monday, Aug. 14 - (loser's bracket) 6:20 p.m. Field 2.

Round 6 Tuesday, Aug. 15 - (finals) 6:20 p.m. Field 2.

Class E Playoffs

Round 1 - Penny's Place/Hoglo Trucking 23, Svendsgaard Auction 6; Evangelical Free Church 13, T-59 Motel/Erl's Market 9; The Times 11, Knights of Columbus 8.

Round 2 - (winner's bracket) Northwest Eye Clinic 7, Penny's Place/Hoglo Trucking 4; Evangelical Free Church 10, The Times 7. (loser's bracket) Knights of Columbus 11, T-59 Motel/Erl's Market 3.

Round 3 Thursday, Aug. 10 - (loser's bracket) Penny's Place/Hoglo Trucking vs. Knights of Columbus, 6:20 p.m. Field 3; Svendsgaard Auction vs. The Times, 6:20 p.m. Field 4.

Round 4 Thursday, Aug. 10 - (winner's bracket) Northwest Eye Clinic vs. Evangelical Free Church, 7:30 p.m. Field 3. (loser's bracket) Penny's Place/Hoglo Trucking vs. Knights of Columbus winner will play the Svendsgaard Auction vs. The Times winner, 7:30 p.m. Field 4.

Round 5 Monday, Aug. 14 - (loser's bracket) 7:30 p.m. Field 2.

Round 6 Tuesday, Aug. 15 - (finals) 6:20 p.m. Field 1.

Franklin Pool Schedule

Wednesday, Aug. 9 - 6:30 a.m. USS swimming, 9 a.m. swim lessons, 3:30-5:30 p.m. open swimming, 5:30-7 p.m. USS swimming, 7-8 p.m. infants/tots.

Thursday, Aug. 10 - 6:30 a.m. USS swimming, 9 a.m. swim lessons, 3:30-5:30 p.m. open swimming, 5:30-7 p.m. USS swimming, 7-8 p.m. open swimming, 8-9 p.m. aerobics, 9-10 p.m. adult lessons.

Friday, Aug. 11 - 9 a.m. swim lessons, 3:30-5:30 p.m. open swimming, 5:30-7 p.m. USS swimming, 7-8 p.m. open swimming, 8-9 p.m. Teen Night.

Saturday, Aug. 12 - closed.

Sunday, Aug. 13 - closed.

Monday, Aug. 14 - 6:30 a.m. USS swimming, 9 a.m. swim lessons, 3:30-5:30 p.m. open swimming, 5:30-7 p.m. USS swimming, 7-8 p.m. open swimming.

Summer Volleyball

Tuesday Night Women's League

Aug. 8 results – Court 1: Northern State Bank def. Hairlines, Legion def. Team 9, Thune Uphem def. Barn Boys, Rick's Appliance def. Team 9, Thune Uphem vs. Narverud called because of darkness (it will be completed next week). Court 2: Rick's Appliance def. Barn Boys, St. Hilaire def. Hairlines, Northern State Bank def. Narverud, Legion def. St. Hilaire.

Sell It with a Times Ad! Call 681-4450

Members of the Wilson family, including Rocky (left), Dodo (second from the right) and Roger (right) presented prizes to Ryan Lee, Mark Sannes, Chad Hoelt and Karl Castle after the four Fertile area golfers won the Irv Wilson Memorial American Cancer Society Golf Tournament Saturday at the Thief River Golf Club. There were 19 four team teams competing in the Texas Scramble format. Entry fees were donations to the American Cancer Society. Results of the tournament appeared in The Times Monday.

Men's Golf League Standings

American Hardware Mutual Insurance has opened up a seven-shot lead in the A League, but Pizza Hut has just a one-stroke edge in the B League following Wednesday's play in the Thief River Falls Men's Golf League at the Thief River Golf Club.

Bruce Saustad of Pizza Hut had a 28 for low net honors in the B League last week, while Bob Dicken of Northwest Eye Clinic had a 29 to lead the A League.

A 168 by Northwest Eye Clinic was the low team net turned in for the A League, and a 175 by Pizza Hut was the low team net in the B League.

Aug. 2 Point Standings

• A League - American Hardware Mutual Insurance 53, Robson Honey Farms 46, Poppler's Furniture & Carpeting 44, Team Arctic 41, Sodbusters 39, Northern State Bank 39, Lee Plumbing & Heating Co. 39, Northwest Eye Clinic 38, Lantern/Diamonds 34, Norwest Bank 34, Breiland Farms 33, Don's Eastside Superette 32, Lon's Hallmark 31, Bruce Pharmacy 30, Northern Motors 30, The Club 10, Country Kitchen 17, Falls Clinic 11, Domino's Pizza 1.

• B League - Pizza Hut 53, Wennbergs Inc. 52, Erl's Market 47, Arctco 44, Pepsi-Cola Bottling 43, Lindgemans 39, Tunberg Motor Co. 39, Falls Clinic 30, Brady Martz & Associates 37, American Legion 35, Blue Cross/Blue Shield of Minnesota 35, First Federal Savings & Loan Association 20, Brays 20, Westside Motors 20, Electronics Plus 19, Professional Building 17, Northwest Medical Center 14, Model Laundry 12, Family Bowl 10.

A League Match Results

• Poppler's Furniture & Carpeting def. Bruce Pharmacy 12-4. Low net - Kjell Melvie, Bruce Pharmacy 33; Tim Erickson, Poppler's Furniture & Carpeting, 35.

• Northwest Eye Clinic def. The Club 14-2. Low net - Bob Dicken, Northwest Eye Clinic, 29; Dean Dokkin and Scott Reed, The Club, 35.

• Country Kitchen def. Don's Eastside Superette 12-4. Low net - Ed Cilbert, Country Kitchen, 35; Todd Collins, Don's Eastside Superette, 35.

• Lantern/Diamonds 8 points vs. bye. Low net - Don Omdahl 35.

• Lon's Hallmark def. Breiland Farms 11-5. Low net - Jim Breiland, Breiland Farms 33; Charlie Cornell, Lon's Hallmark, 34.

• Team Arctic def. Northern Motors 11-5. [illegible]

B League Match Results

[illegible]

Various species of fleas can jump 150 times their own length – equivalent to a man jumping more than one-sixth mile! Some estimate the flea's acceleration ability at 50 times that of the space shuttle – or 140 times the force of gravity.

Outdoor News

Lakeshore Lots Sold At Auction

State owned lakeshore lots on four lakes in Cass County, including Leech, Woman, Ada and Winnibigoshish, will be put up for sale at a public auction scheduled Monday, Aug. 21, at American Legion Post 134 in Walker. Bidder registration will start at 3 p.m. and the land sale will begin at 4 p.m.

The sale is one of four such sales being conducted that week to sell 158 lakeshore lots on 16 northern Minnesota lakes in Cass, Crow Wing, Itasca and St. Louis counties. Most of the lots are currently leased by private individuals from the Minnesota Department of Natural Resources (DNR), Bureau of Real Estate Management.

Lots are being offered for sale to comply with provisions of the 1988 Cabin Site Sale Law, enacted by the Minnesota Legislature last year. Under that law, the Commissioner of Natural Resources has been directed to sell all leased cabin site lots. First priority for lot sales are those where current lessees had previously requested a sale. Annual sales of these lots will be scheduled through 1993. After that, the DNR Commissioner is required to offer for sale, all remaining unsold lots over a period of five years, through 1998.

Open houses have been scheduled for the first three weekends in August, where prospective buyers may inspect the properties prior to the auctions. Open House for properties on the four lakes in Cass County were conducted August 5 and 6. Open house inspections for Itasca County lake properties are scheduled for August 12 and 13, and August 19 and 20 in St. Louis and Crow Wing counties.

The state is offering up to 20-year fixed-rate financing at below market rates to qualified buyers, with a minimum ten percent down payment. All buyers must make arrangements with current lessees, within 15 days after the sale, to pay the appraised value of homes, cabins and other property improvements, in-cash or other terms agreeable to the lessee.

More information regarding lakeshore sales or sales of other DNR land, can be obtained by calling the Bureau of Real Estate Management at 1-800-296-0629. Potential buyers may also contact DNR regional offices in Brainerd, Grand Rapids and Bemidji.

Buy, sell, swap with a Times Classified ad. Call 681-4450

DANCE
TO LIVE MUSIC OF
"SYRE"
Friday, Aug. 11
9:00 P.M. to 1:00 A.M.
ST. HILAIRE ACTIVITY CENTER

FUN BUS
To Morris, Manitoba
Polka Fest
SATURDAY, AUG. 26TH
Bus Leaves T.R.F. at 10 A.M.
Returns After The Fest
Dancing From 1 P.M. to 1 A.M.
Music By:
"Cathy Erickson Band"
"Joe Gust & The Auctioneers"
"Jolly Musicians"
ONLY $22 PER/PERSON
(Includes Bus trip & Admission To Fest)
For Reservations Call Cathy At 449-3391 By Aug. 17th.

PENNY'S PLACE
ST. HILAIRE, MN • 964-5250
Mon. – 7 a.m.-7 p.m.
Tues.-Thurs. – 7 a.m.-9 p.m.
Fri. – 7 a.m.-2 a.m.
Sat. – 9 a.m.-2 a.m.
Sun. – 9 a.m.-12 Midnight
WEDDING DANCE OR BANQUET PARTY ETC.
• BAR/LOUNGE
• RESTAURANT
• BEER GARDEN
KEG BEER WEEKENDS
TAKE OUT ORDERS AVAILABLE—DAILY SPECIALS
HOME BAKED PASTERIES
Fri.-Sun. Dinner Specials:
SUN., AUG. 13TH
TURKEY WITH ALL THE TRIMMINGS
OPEN MONDAYS
STARTING AUG. 14TH
BIG SCREEN TV FOR ALL SPORTS FANS
SAT., AUG. 12TH
"NIGHTWATCH"
9-1
SUN., AUG. 13TH
"FUGITIVES"
6-11
SAT., AUG. 26TH—6 P.M.
DOGPATCH COSTUME PARTY
With KICKAPOO Punch, FREE Corn Feed & FREE Olde Time Juke Box Music
Costume Prizes Awarded
$1.00 Cover Chg. For Anyone Not In Costume!

KEEPING COOL IS
S.M.A.R.T.
SCHEDULED MAINTENANCE AT REGULAR TIMES
AIR CONDITIONING SERVICE
Price includes inspection of air conditioner components, testing of system performance, and up to one pound of refrigerent if needed *for only*
$19.50 Plus Tax
FOR ALL YOUR VEHICLE REPAIRS TRUST THE TECHNICIANS AT WESTSIDE MOTORS!
Mopar
Westside Motors Inc.
SERVICE, SALES & LEASING – NOBODY DOES IT BETTER
Hwy. 1 & 59 West 681-4303 Thief River Falls

DANCE
SATURDAY, AUGUST 12
"SMOKEY MT. BOYS"
9-1
AMERICAN LEGION CLUB
MIDDLE RIVER, MN

AMERICAN LEGION
THIEF RIVER FALLS
POST # 117
WEEKLY SPECIALS
TUES. ..... Ham Steak
WED. ..... Chicken Kiev
THURS ..... Liver & Onions
SAT. ..... Barbecued Ribs
Thurs.-Fri.-Sat. PRIME RIB
HAMBURGERS SERVED
SATURDAYS 11:00 A.M. TO 1:30 P.M.

BEST WESTERN INN
WHERE EVERYBODY IS SOMEBODY
HWY 32 S. 681-7555 T.R.FALLS
Stop Out Friday At Noon And Try Our
SANDWICH BOARD
Make Your Own Sandwich Plus Soup
Served From 11 A.M. -1:30 P.M. $3.95
APPEARING THIS WEEK IN OUR LOUNGE
"SADDLE TRAMP"
Wednesday, August 9th -Saturday, August 12th

THIBERT'S
1989 ASTRO VAN CONVERSION
Comfort & Economy
1-1989-PARK AVENUE, 4 Dr., Loaded
1988-BUICK LeSABRE, 4 Dr., Pwr Locks & Windows
1988-CHEV. CORSICA, 4 Dr., Air, A.T., Tilt
1988-CHEV. BERETTA, 2 Dr., 11,000 Miles
1988-CHEV. CELEBRITY, 4 Dr., Loaded, 6,000 Miles
1988-OLDS. DELTA 88, 4 Dr., 1 Owner, Clean
1987-PLY. CARAVEL, 4 Dr., 28,000 Miles
1987-BUICK CENTURY, 4 Dr., Air, Tilt, Cruise
1987-BUICK RIV., 2 Dr., With All The Options
1986-SKYHAWK WAGON, Local Owner
1986-BUICK CENTURY, 4 Dr., 35,000 Miles
1986-BUICK LeSABRE, 4 Dr., Local Car
1986-FORD TAURUS, 4 Dr., Cruise, A.T.
1986-FORD TEMPO GL, 4 Dr., Air, Tilt, Cruise
1985-BUICK CENTURY, 4 Dr., Loaded
1985-BUICK ELECTRA, 4 Dr., Loaded, Super Clean
1985-FORD L.T.D., Brn., 4 Dr., Local Car
1984-BUICK CENTURY, Priced To Sell
10 NEW PICKUPS JUST ARRIVED
FREE AUTOMATIC TRANSMISSION OR $500.00 CASH BACK
2 Extended Cab Short Box Pickups
10 NEW BUICKS IN STOCK
2.9% FINANCING ON ALL BUICKS IN STOCK OR REBATES UP TO $1,500
1984-PONTIAC 6000, 4 Dr., Air, A.T., Cruise
1983-BUICK SKYLARK, $995.00
1982-PONTIAC 2000, Clean
1981-MERC COUGAR, Maroon/Silver
1981-OLDS. 88 D.R. DIESEL, 30 MPG
1981-OLDS. CUTLASS, 4 Dr.
1980-BUICK CENTURY, 4 Dr.
1978-PLY. HORIZON, 4 Dr.
1977-CHEV. MONTE CARLO
THIBERT'S CHEV., BUICK & RV
Red Lake Falls, MN 253-2171

Outdoor News

Recovery Plans

Bald eagle is rallying from major setbacks brought on in the 1960s by the pesticide DDT. In the food chain, the pesticide causes egg shell thinning, which decreases hatching success. The great bird that symbolizes America's strength and independence has become helpless against an invisible enemy. DDT was banned. Now after two decades, bald eagles have increased from 500 breeding pairs in the 1960s to around 2,400 pairs in the 48 contiguous states today, according to the Department of the Interior U.S. Fish and Wildlife Service.

The comeback of the great bird in most parts of the nation has brought new enthusiasm into a regional plan for 28 other endangered or threatened species in the eight-state region, which includes Minnesota, Wisconsin, Michigan, Iowa, Illinois, Indiana, Ohio and Missouri. Biologists are convinced that public awareness and recovery programs would collectively rescue other imperiled species if recovery efforts begin now, while there is still seed stock to work with.

Regional plan to help 28 species is known as "Recovery 2000." Among the troubled 28 species are plants and animals which face tougher odds than the bald eagle did in the 1960s. Tougher odds partly because of severe threats to their habitats, and partly because most are not well known to the public. The lesser known species are not media darlings nor are they the substance of American folklore or television species. They are ordinary living things that will never reach stardom. But in the natural world, their place in the sun is equally important to that of all other life forms.

"Recovery 2000" is right for the times, wildlife officials claim. Indeed the concept fits well with the administration's present theme that calls for a kinder, gentler nation. The plan does not play favorites with endangered species. It realistically serves the spirit of the Endangered Species Act of 1973. The act requires the Fish and Wildlife Service to identify threatened and endangered species and then take the necessary action to recover the species to the point where they are no longer endangered or threatened. It is a worthy goal, but one that has been difficult to reach, officials admit.

Since passage of the 1973 Endangered Species Act, more than 530 species have been added to the national list. Only five species have been recovered and delisted, however. With "Recovery 2000," 28 of 41 endangered or threatened species will be recovered by the year 2000, said Gerry Lowry, the Assistant Regional Director for Fish and Wildlife Enhancement. "Other federal and state agencies, and private conservation groups are working to increase protection for endangered and threatened species. The program, which was developed by the Fish and Wildlife Service, the eight states and the U.S. Forest Service, is based on mutual trust and cooperation. 'Recovery 2000' represents a concerted effort to achieve the goals endorsed by the agencies."

Jim Engel, chief of the Fish and Wildlife Service regional endangered species program and primary author of "Recovery 2000," observed that in the last six years the Service has spent around $31 million for recovery work nationwide. An additional $24 million in Fish and Wildlife Service grants was provided to the states for endangered species conservation; most of the money went into recovery efforts. These efforts have enabled the nation to hold the line on extinction.

But holding the line is not the goal. Engel said strategies for the 28 species to reach recovery in the region are achievable and include habitat protection, establishment of new populations where appropriate, augmentation of existing populations, biological research and surveys to locate undiscovered populations.

Lowry said it has taken 16 years to make "endangered species" household words in America. "These next 10 years are going to be the real test," he said. "It would be nice to start the next century by saying we've recovered 28 species in the region. The cast of characters involved in making 'Recovery 2000' work is tremendous. It reaches all the way from our quiet hinterlands to the busy corridors on Capitol Hill. We can do it. Regional Director Jim Gritman sees 'Recovery 2000' as a promising plan. He wants to make the bald eagle's return a prelude to recovery for other endangered species."

Persons interested in learning more about the plan may contact Jim Engel, chief, Endangered Species Office, U.S. Fish and Wildlife Service, Federal Building, Ft. Snelling, Twin Cities, Minnesota 55111, (612) 725-3276.

Conservation Plan

Department of the Interior has released a report establishing guidelines for identifying particularly important wetland areas. Entitled the "National Wetlands Priority Conservation Plan," the report will help guide future wetlands acquisition efforts under the Land and Water Conservation Fund.

"This plan will enable us to concentrate on acquiring the highest priority wetland areas first as part of our efforts to support the President's goal of no net loss of wetlands," Interior Secretary Manuel Lujan said in releasing the report.

Mandated by the Emergency Wetlands Resources Act of 1986, the plan was prepared by the Department of the Interior's Fish and Wildlife Service in consultation with the Environmental Protection Agency, the Department of Commerce, the Department of Agriculture, U.S. Army Corps of Engineers, the states and several environmental groups. It is designed to help federal and state agencies identify and prioritize the wetlands types and locations warranting consideration for acquisition under the Land and Water Conservation Fund.

The plan also will help the private sector and local agencies identify wetlands suitable for protection through measures other than fee title land acquisition. Additionally, it will help states in their efforts to meet the Act's requirements to address wetlands as an important outdoor recreation resource in their Statewide Comprehensive Outdoor Recreation Plans. The Act directs the states to develop a "wetlands component" to make state acquisition efforts consistent with those of federal agencies.

According to the plan, criteria to be considered in determining the value and priority of a wetland area include its function and value, historic wetland losses, and the threat of future loses of that wetland type. Threatened wetlands providing a high degree of public benefit, and those that represent rare or declining wetland types in an ecosystem are to be given priority consideration under this plan.

Wetland areas in the United States have declined at an alarming rate — from an estimated 215 million acres at the time of the nation's settlement to a current estimate of less than 95 mil-

(Continued on Page 19)

Thief River Falls Woman's Slow Pitch Softball League playoffs were held Sunday, with the Ridge Runners and McDonald's winning the Division I and Division II titles, respectively. Members of the McDonald's Division II championship team included, front row left to right, Maureen Johnson, Rita Carpenter, Melanie Carr, Dawn Carr, Coco Kayser and Brenda Russell; back row left to right, Lin Christensen, coach Kevin Rook, Linda Hoganson, coach Mitch Matthews, Colleen Rook, Diane Bulger and Lana Bulgar. (Submitted photo).

DNR NEWS

(Continued from Page 14)

nationally in total duck harvest. California was first at 465,000 ducks, Louisiana was second at 463,000, and Texas was third at 255,000. Mallards (32 percent), wood ducks (15 percent), lesser scaup (14 percent), green-winged teal (11 percent) and ringneck ducks (8 percent) comprised the bulk of Minnesota's harvest. Harvest composition was essentially the same as in 1987, except the ringneck and scaup rankings were reversed.

"In contrast to ducks, the Canada goose harvest increased in Minnesota," said Lawrence. Minnesota has become one of the top Canada goose hunting states. More migrant geese stopping in Minnesota and the increases in resident giant Canada goose breeding populations make Minnesota a premier Canada goose hunting state.

Last season's regulations reduced the season from 40 to 30 days, lowered the daily bag limit from four to three ducks, delayed the opening date in the northern states, required an earlier closure in the southern states, and moved shooting hours from one-half hour before sunrise to sunrise. The point system and most special duck seasons were also eliminated.

"Reducing the duck harvest last season was important," said Roger Holmes, chief of the DNR Section of Wildlife. Hunters should expect similar conservative regulations this fall because despite the reduced harvests, North America's ducks have not increased this year. The continued drought and wetland habitat loss, combined with mowing of CRP, high nest predation rates and chemical contamination of breeding habitats, make it very difficult for duck populations to recover like they one could," said Holmes.

miz Ellies
Goodridge, MN
Steakhouse & Lounge
378-4124
"THUNDER RIDGE"
Sat., Aug. 12 • 9-1 •• Sun., Aug. 13 • 8-12
Dining Room Open Friday, Saturday & Sunday – 6-10 P.M.

Thief River Falls, Minn.
ELKS CLUB
SERVED EVERY SATURDAY 11:30 A.M. - 1:30 P.M. Hamburgers
SERVING EVERY THURSDAY 5:30 - 9:00 P.M. Steak · Shrimp · Chicken Kiev Pork Chops & Fern Burgers

DANCE
Saturday, August 12th
Music By
"LEONARD WAHL"
9 'til 1
EAGLES CLUB
THIEF RIVER FALLS

FISH FRY
SERVING WALLEYE PIKE
DANCE
Friday, AUGUST 11th
Music By:
"BARROOM BUDDIES"
9-1
V.F.W. CLUB
THIEF RIVER FALLS

With up to $4,200 Cash Back,* Oldsmobile's "Summer Savings" can help lower your down payment.

'89 CUTLASS SUPREME, 2-Dr., 3.1, V-6, Auto, Fully Equipped #2022
RETAIL $17,398
NO MTRS DISC 1,661
FACTORY CASH BACK 1,500
1ST TIME BUYER 600
YEAR END CLEARANCE DISC 500
SAVE OVER $4,200
YOUR PRICE $13,137

'89 CUTLASS CALAIS, 2-Dr., 4-Cyl., Auto, Air, Cruise, Tilt, AM/FM Cassette #2021
RETAIL $13,616
NO MTRS DISC 667
FACTORY CASH BACK 1,250
1ST TIME BUYER 600
YEAR END CLEARANCE DISC 500
SAVE OVER $3,000
YOUR PRICE $10,599

'89 CUTLASS CIERA, 4-Dr., 4-Cyl., Auto, Air, Cruise, Tilt, Pwr. Locks, Rear Def., AM/FM Cassette, And More #2023
RETAIL $14,932
NO MTRS DISC 1,401
FACTORY CASH BACK 1,000
1ST TIME BUYER 600
YEAR END CLEARANCE DISC 500
SAVE OVER $3,500
YOUR PRICE $11,431

Or with low A.P.R. financing,* we can help lower your monthly payment.

AMOUNT FINANCED	2.9% A.P.R. for 24 months MONTHLY PAYMENT	TOTAL FINANCE SAVINGS	5.9% A.P.R. for 36 months MONTHLY PAYMENT	TOTAL FINANCE SAVINGS	6.9% A.P.R. for 48 months MONTHLY PAYMENT	TOTAL FINANCE SAVINGS	10.9% A.P.R. for 60 months MONTHLY PAYMENT	TOTAL FINANCE SAVINGS
$10,000	$429	$1,162	$304	$1,281	$239	$1,525	$217	$790
$12,000	$515	$1,394	$365	$1,538	$287	$1,830	$260	$948
$14,000	$601	$1,626	$425	$1,794	$335	$2,135	$304	$1,106
$16,000	$687	$1,859	$486	$2,050	$382	$2,440	$347	$1,264

Plus, Oldsmobile has made it possible for your Olds dealer to pass along additional savings on a great selection of new Oldsmobiles.

NORTHERN MOTORS, INC.
HWY. 1 & 59 W. THIEF RIVER FALLS, MN 681-4820

CLASSIFIEDS
THE WORLD AT YOUR FINGERTIPS

CLASSIFIED AD RATES
10¢ PER WORD
(Minimum Ad $2.50; Minimum Billing $5.00)

DEADLINES
MONDAY EDITION 3:00 P.M. FRIDAY
WEDNESDAY EDITION 3:00 P.M. TUESDAY

Miscellaneous

FOR SALE — Electric motors [illegible] h.p. to 7½ h.p. [illegible] for all your electric motor needs. [illegible] Supply. Call 681-2850 47tfc

FOR SALE — Old pump organ, small size, $250 or make me an offer. Call 681-1389. [illegible] 8tfn

FACTORY REBUILT ENGINES — Starting at $746 for V-8's, 6 month warranty. Don's Machine Shop, Fosston, MN. Phone 218-435-6[illegible] 89tfc

HELP WHEN you need it. Free pregnancy testing. Financial assistance for prenatal care in last 3 months of pregnancy and income eligible. [illegible] County Nursing Service, Red Lake Falls, 253-4378; Thief River Falls, 681-5950. Monday-Friday, 8:00-4:30. Call for appointment. 16tfc

OUR NORMAL PRICES ARE LESS THAN SALE PRICES!
CONTINUOUS COMPUTER PAPER
$31.95 / $28.95 / $30.95 / $45.95 / $42.95 / $31.95
SOLD IN CASE LOTS ONLY!
WE CAN GET MANY OTHER SIZES AND COMPUTER FORMS FOR YOU
The Times

CONGRATULATIONS — To Stan Gibson, 608 No. Knight Ave., TRF. You have won a 12 exposure film and processing. Please stop in and pick up your prize at Bruce Pharmacy, 421 N. LaBree, Thief River Falls, MN. Watch this space for next week's winner. 1164c

HAMILTON'S still has a good selection of summer merchandise at 50% off. 1164c

HOMEOWNERS YOU can save 20% on each auto insurance policy you have. Call 681-3353. 1164c

POWER TOOLS — 1 x 42" belt sander, 8" table saw, blower for dust collection system and blast gates, 12" sanding drum, 6 x 18" sanding belts. Neal Fox, (218) 681-3832, Thief River Falls. 1161c

Miscellaneous

SINGLE — Want to meet other singles in the Thief River Falls area and Minnesota? [illegible] Box 27[illegible], c/o Thief River Falls Times, Thief River Falls, MN 56701. 1164p

681-4430 puts you in the Classifieds

DIESEL TRUCK Driver Training School. 1-800-33[illegible]. Daily or week end classes. Start every three weeks. Hands on training. Guaranteed Student Loans if you qualify. National Accreditation. Sun Prairie, WI. DIV GYGO 12t69p

FOR SALE — A 42 [illegible] for a semi trailer. Wanted — 5 ft. rotary mower, pull type. Phone 681-41[illegible] [illegible]

REPOSSESSED — Never erected all steel Chief Buildings: 60 x 350, 80 x 120, 60 x 140, 40 x 50. Will sacrifice, make offer, immediate delivery. (701) 211-6768. Also repossessed overhead doors and openers. 2164p

FOR SALE — New Zealand sheep fur coat, ¾ length, like new. 782-2849. 1161p

LOW COST HEALTH INS. SEE IF YOU QUALIFY 681-3353

Sporting Goods

FOR SALE — Remington 1100 20 ga. shotgun, automatic, 2¾ shell, like new. Phone 681-2589. 1164p

Business Oppor.

OWN YOUR own apparel or shoe store, choose from jean/sportswear, ladies', men's, children/maternity, large sizes, petite, dancewear/aerobic, bridal, lingerie or accessories store. Add color analysis. Brand names: Liz Claiborne, Healthtex, Bonnie and Bill, St. Michele, Forenza, Bugle Boy, Levi, Camp Beverly Hills, Leslie Faye, Lucia, over 2,000 others. Or $13.99 one price designer, multi tier pricing discount or family shoe store. Retail prices unbelievable for top quality shoes normally priced from $19 to $60. Over 250 brands, 2,600 styles. $18,900 to $29,900: inventory, training, fixtures, airfare, grand opening, etc. Can open 15 days. Mr. McComb (401) 959-0229. 1161p

BID WANTED

The Goodridge Independent School District #561 is asking for quotes on installing a 1,600 square foot concrete basketball play area. It is to be 4 inches thick with re-bar 2 foot apart. The outside 6-inches all around the area is to be 8-inches thick. The quotes must be submitted no later than 3:30 p.m. on August 11, 1989. The Board reserves the right to reject any or all quotes.

Business Oppor.

CAREER OPPORTUNITY — [illegible] 20 year old company, [illegible] rated company expanding to Thief River Falls area. Needs two key professionals. $10K a month for management position. Company training. If you are a professional?? Or determined to succeed in the business world. Call collect (707) 373-8269. 2165c

Rummage Sales

GROUP RUMMAGE SALE — Sat., Aug. 12, 9-3:00, 112 Allwood Ct. Furniture, clothing, misc. 1164p

RUMMAGE SALE — Sat., Aug. 12, 9 a.m.-5 p.m. South on Hwy. 59 to Smiley black top, turn west, 3rd place, yellow garage. Young women's size 3-8, misses' size 10, men's and boys' clothing, misc. 1164p

MOVING SALE — Sat., Aug. 19, 1020 Centennial Dr., 8-4. Clothesline, refrigerator, couch, stereo, highchair, playpens, toys and furniture. 1161c

GARAGE SALE — Thurs., Aug. 10, 8 to 3, 817 Arnold Drive. Teens, children clothes, toys, books, misc. 1161p

LARGE GROUP Rummage Sale — Thurs., Aug. 10, 8-6, 336 No. Tindolph. Infant to adult clothing, wall hangings, one 20 inch bike and lots of misc. 1161p

RUMMAGE SALE — Aug. 11, 1989, Dwight [illegible] basement, 9 a.m.-6 p.m. Infant to adult clothing and winter wear. 1161p

RUMMAGE SALE — At 215 [illegible] East 3rd St., across from First Federal and west of Midwest Vision Center. Lots of misc. items, clothing, some furniture and a chest type deep freeze. On Fri., Aug. 11. Hours 7:30 a.m. to 8:00 p.m. 1161p

GARAGE SALE — Sat., Aug. 12, [illegible] miles south on August Road. Moving, everything must go. Lawn mower, stereos, crib, pickup topper, chain saw, tools, dishes, books. 1161p

2 PARTY GARAGE SALE — Sat., 12th, 8:00 a.m.-1:00 p.m., 911 No. Knight. Clothing and misc. 1164p

GARAGE SALE — Thurs. and Fri., Aug. 10 and 11, 9 a.m.-[illegible] miles west of St. Hilaire on Grand Forks cut across. Road will be marked. Clothing, furniture and household items. 1164p

GARAGE SALE — 309 No. [illegible], Wed. and Thurs., 8-5 p.m. Large men's, women's clothing all sizes, children's furniture, Avon Cape Cod dishes, household misc., vitamins, [illegible] screens and storm windows. There will be new items brought in Thur. 1161p

Rummage Sales

YARD SALE — Aug. 9-10, Wed.-Thurs., [illegible] p.m., across from Calvary [illegible] Church, St. Hilaire. [illegible] Collectibles, men's, women's and children's clothing, some [illegible] furniture to be refinished, lots [illegible] 1164p

GARAGE SALE — Clothes, drapes, new [illegible] and misc. Wed., Aug. 16, 10[illegible] Westwood Ct. 2165c

Situation Wanted

PRINTING — For all your printing needs [illegible] at The Times, 324 Main Ave. North, Thief River Falls, or call 681-[illegible] 55tfp

APPLIANCE AND TELEVISION SERVICE
FOR FAST & RELIABLE SERVICE ON MOST MAJOR BRANDS OF APPLIANCE's, TV's OR VCR's
CALL: APPLIANCE & TV SHOWCASE 681-5676

WILL REPAIR cracked basement floors and walls, repair or replace with new. Also, replace sidewalks and driveways. Arnold Excavating 681-131[illegible] [illegible]

Amana COOLING HEATING
• GAS FURNACES
• HEATING SYSTEMS
• AIR CONDITIONERS
WE SERVICE ALL MAKES
GLENN'S ELECTRIC
SHEET METAL/HEATING
Thief River Falls 681-2294

WANTED — Custom harvesting. Have 5 machines, can furnish trucks, augers, etc. [illegible] (218) 871-7211, will move anywhere. 5311c

Situation Wanted

FISHER ELECTRIC of Thief River Falls, Inc.
★ RESIDENTIAL ★ COMMERCIAL ★ FARM ★ WIRE REWIRING
681-1884
509 S. Markley Thief River Falls, MN

WANTED — Custom [illegible] picking up [illegible] Call 681-8476 or 378-4251. [illegible] 1164p

Recondition your band instrument. Remove squeaks, squawks and rattles. Also used horns for sale.
ANDERSON INSTRUMENT REPAIR
501 S. Kendall, Thief River Falls, 681-7425

Livestock

ARABIAN REGISTERED purebred/part bred sale August 26th, [illegible] 11:00, horses 1:00, consignment deadline August 12th. Sale held at Tri-County Livestock, Motley. For consignment information/catalogs call (218) 924-4410. 1161p

Household Gds.

WANTED — Wood chairs 1 to 6, must be in good condition. Call 681-1402. 3166p

Mobile Homes

1970 SCHULTZ 14x70, 2 bedroom, 2 bath and entryway plus bedroom addition. 681-2344 Fisher, evenings. 5t67c

Auto, Trailers

GOVERNMENT SEIZED vehicles from $100. Corvettes, Chevys, Porsches, etc. [illegible] For buyers guide 1-312-844-9999 ext. 3210. Also open evenings. 4t64p

FOR SALE: '77 Chev Silverado short box, step side, good shape, air, cruise, [illegible] 681-4373. 1t64p

FOR SALE BY SEALED BIDS
1985 FORD LTD, SHERIFF'S SQUAD
108,000 MI. ALL OPTIONS MAY BE SEEN AT L.E.C. BIDS MUST BE SUBMITTED BY AUG. 25TH, 5:00 P.M. COUNTY RESERVES THE RIGHT TO REJECT ALL BIDS IF DEEMED TO BE IN THE BEST INTEREST OF THE COUNTY.

FOR SALE: 1978 Ford Pinto, good condition, ideal college car. Jerry Turgeon, 745-4408 after 5 p.m. 4t67c

FOR SALE: 1986 Grand Am, 4-cyl., automatic, 4-door, air, tilt, cruise, stereo/cassette, 30+ m.p.g., 59,000 miles, $5,000. 681-6208 after 5 p.m. 4t66p

SEE IF YOU CAN SAVE 20% ON YOUR AUTO INS. CALL: 681-3353

ADVERTISING It Pays!! The Times

Why Pay Risk Auto Insurance When You Can Pay STANDARD Rates?! 681-3353

195 ACRES POLK COUNTY EUCLID TOWNSHIP FOR SALE ON BIDS

Two tracts in Euclid Township owned by Iva Schulz Estate. Submit sealed bids separately on either of the following two tracts:

(1) 136.12 acres located on County Road 19 4 1/2 miles West of Euclid (legally described as E 1/2 SW 1/4 and Lots 3 and 4, 18-152-47, excepting therefrom 300' X 500' tract in SE 1/4 SW 1/4); and

(2) 59.25 acres located 5 miles West of Euclid and 1 1/2 miles North (legally described as SE 1/4 NW 1/4 and Lot 2, 7-152-47.

Terms: Ten (10) percent down, balance thirty (30) days.

Submit sealed bids to Attorney John A. Winters, 107 W. 2nd. St., Crookston, MN 56716. Bids will be opened at 10:30 a.m. Tuesday, August 22, 1989 at attorney's office in Crookston. Those present may raise their written bids orally. Right to reject any and all bids reserved.

For further information contact Mr. Winters (218) 281-1721

All Seasons Realty
Your INDEPENDENT Home Town Office!!!
STATE FARM BLDG. 1304 N. MAIN, P.O. BOX 787 THIEF RIVER FALLS, MN 56701 681-4960
WITH US YOU ARE NO. 1!!!
EXPERIENCE MAKES THE DIFFERENCE!!! AFTER HOURS AND WEEKENDS, SEE BELOW!!!
JUNE STEIGER, GRI.......681-5787 BONNIE ANDERSON, GRI...681-5214
VAL HOLMES, GRI.........681-0812 GAIL OYSTER, GRI..........681-5405
August 9, 1989
Thursday Night Special!!! "Open House"...6:30 to 8:00...512 S. Tindolph...lot 75x128...3 bedroom...assumable loan...specials paid...main floor laundry hookup...water heater 4 yrs. old...22x26 garage...all offers considered... Hostess: June Steiger, GRI
"Open House"...Sunday 2-4...lot 110 Countryside court...deluxe 14x70 Rollohome Urban 14x14 add-on...very good condition...see to appreciate. Hostess: Bonnie Anderson, GRI
"Open House"...Sunday 2-4...river home...cedar siding...3 bedroom...424 Red Lake Blvd. new roof...remodeled kitchen...see to appreciate...all offers considered. Hostess: Val Holmes, GRI
#823...Lovely oak woodwork on this remodeled 4 bedroom home...2 1/2 baths...lovely carpet...permanent siding...formal dining room...priced low $50's!!! Call ahead for appt.
#811...Why rent...only $8,900...small 2 bedroom house on 50x140 lot...buy on CD and save $$$$...call for appt.!
Land...land...land...land...land...land...#808...Marshall County...180 acres...term for qualified buyer...buildings...see any day but Saturday...call for appt.!!!
#814...Now it can be yours...290 acres east of TRF...good tillable land...all offers considered...call for appt.!!!
#822...5 acres with 2 story home and garage plus other buildings...only $15,000 ask Bonnie.
#803...St. Hilaire...great neighbors...lovely lot...3 bedroom...
#799...Red Lake County...440 acres with buildings...will sell on CD...ask June.
#798...Thorhult...160 acres...only $150.00 per acre...priced for fast sale!
#797...200 acres...East of Goodridge...beef cattle set-up only $200.00 per acre...see by appointment.
#795...Starter home...first time home buyers see this one...yes, you can buy even though single...2 bedroom home with new kitchen cabinets...only $12,900, hurry!!!
REAL ESTATE SHOPPING LIST AVAILABLE! STOP IN AND PICK UP YOURS.
★ FIRST TIME HOME BUYERS SPECIALS!!! PROPERTIES YOU WON'T SEE WITH ANY OTHER!! ★ HOMES ★ COUNTRY HOMES ★ FARMS ★ HOBBY FARMS ★ BUILDING SITES ★ CRP LAND ★ COMMERCIAL
CALL AHEAD FOR WEEKEND APPOINTMENTS!!

THIEF RIVER FALLS TECHNICAL COLLEGE*
40-HOUR COSMETOLOGY REFRESHER COURSE
AUG. 28 - SEPT. 1, 1989 8:00 A.M. - 4:30 P.M.
COST: $90.00 (Tuition & Supplies)
TOPICS COVERED: Permanent Waving, Chemical Relaxing, Hair Coloring, Manicuring, Current Hair Cutting Trends and Update on Laws.
SUPPLIES TO BRING: Combs, Scissors, Brushes, Curling Iron, Blow Dryer And Shampoo Caps.
Pre-Registration required by August 21, by contacting Adult Extension, *Thief River Falls Technical College, Highway One East, Thief River Falls, MN 56701 (218) 681-5424 Or 1-800-222-2884
*Effective August 1, 1989

NURSING ASSISTANT REFRESHER COURSE
Preparation For The (NACEP)
Nurse Aide Competency Evaluation Program Test

The Thief River Falls Technical College will offer a 21 hour Nursing Assistant Refresher course starting on Monday, August 14, 1989. Class will meet August 14-17 and 21-24 for a total of 8 sessions from 0:00 to 0:00 P.M. at the Northland Community College in Room 024. Debra Severson, R.N., will be the instructor. The cost of the course is $35.00.

This course is designed to upgrade the skills of experienced nursing assistants and prepare them to take the (NACEP) Nurse Aide Competency Evaluation Program test required by the OBRA law. Participants will be given the opportunity to experience a practice test similar to the NACEP test.

Pre-registration/Pre-payment Required by August 11, 1989. For further information contact the Adult Extension Office at 1-800-222-2884 or (218) 681-5424, ext. 24.

E/O/E

NURSE ASSISTANT TRAINING COURSE

The Thief River Falls Technical College will offer a *30-hour Nurse Assistant course starting on Monday, August 21, 1989. Class will meet August 21-25 from 9:00 A.M. - 3:30 P.M. at Northland Community College in Room B24. Jeanette Hamerlinck, R.N., will be the instructor. The cost of the course is $52.50 tuition plus supply fee of $25.00. A total of $77.50.

This course meets the requirements of the Minnesota board of Nursing & will prepare the nursing assistants hired on or after July 1, 1989 for the (NACEP) Nurse Aide Competency Evaluation Program. Participants will be given the opportunity to experience a practice test similar to the NACEP test.

*The Thief River Falls Technical College will offer the new 75-hour Nurse Assistant curriculum/training course as soon as we receive approval from the Minnesota board of Nursing.

Pre-registration/Pre-payment required by August 17, 1989. For further information contact the Adult Extension office at 1-800-222-2884 or (218) 681-5424 ext 24.

EOE

Genereux Realty, Inc.
1529 Hwy. 59 S.E. Thief River Falls, MN 56701 (218) 681-HOME
MLS
IN THE FRONT OF THE PLAZA CAFE!
#9005... WHY RENT WHEN YOU COULD PURCHASE THIS ONE!! Duplex 2 one bedroom apts. Only $9,000 and the owner would finance the right party! Let someone else make your payments!!!
#9022... CORNER LOT IN NW PART OF TOWN! Large main floor, master bedroom, main floor laundry & bath, 2 more bedrooms upstairs, deck, detached garage. Good starter home. $20's.
#8021... 3 BEDROOM HOME CLOSE TO DOWNTOWN, would make great rental property. Plan for your future, only $12,900
#9121... NEW LISTING!! 3+ bedroom rambler with view of river, 3 seasons porch, deck, large living room plus a family room, 2 garages. LOW $50'S.
#9122... NEW LISTING! 2-3 bedroom home nicely decorated, 4 seasons porch, deck, double detached garage, northeast of town. LOW $30'S.
#8022... GREAT STARTER OR RETIREMENT HOME IN NEWFOLDEN. 2 large bedrooms, good sized kitchen with lots of cabinets, on corner lot $14,000.
#9051... LARGE STATELY MANSION, CLOSE TO DOWNTOWN, 4 large bedrooms, main floor TV room, main floor laundry, formal dining is very large, built in oak china hutch and walk in bay window, home also includes 2 baths, a wine cellar, and double garage all on a beautiful manicured corner lot. $40's.
#9100... CONVENIENT FLOOR PLAN, CONVENIENT LOCATION AT A CONVENIENT PRICE!! 3 bedroom tri-level home in S.E. part of town, oak floors, fireplace, on corner lot. LOW $40's
#9099... 4 BEDROOM 2 BATH HOME, new floor coverings throughout, new wallpaper, formal dining area, nice staircase, move in ready! $29,900
#9102... GOOD 2 BEDROOM RAMBLER WITH MAIN FLOOR DEN, FULL BASEMENT, ATTACHED GARAGE. Would also make great office or business location zoned C-2. $29,900
#9028... NEAT 2+BEDROOM RAMBLER that would make an excellent retirement or beginner home, full basement with finished family area $30's.
Kermit Genereux, Broker.....681-8493 Jan Haas, Sales.....681-2787
Richard Frolland, Sales.....465-4446 Dana Jenkins, Sales.....874-6811
Julie Halvorson, Sales.....681-8661

CLASSIFIEDS
THE WORLD AT YOUR FINGERTIPS

Public Notices

Public Notices
Call to register yourself into a small group session about long term health care. Anyone from 18-84. 681-6303 Kathy Pinnek 1164c

Card of Thanks
The family of Stanley Lysne wish to thank all who helped in our time of sorrow. The memorials, flowers, cards and letters, contributing your time and talents.
Thanks to Dr Herber and Dr Patel and the nurses at Northwest Medical Center for their care of Stanley which we thought was exceptional. Thanks to Pastor LaRoy Flickinger of the Westaker Church, friends and relatives, to those that served lunch, and the Green Funeral Home.
The family of Stanley Lysne
Mrs Stanley Lysne
Mr and Mrs Sherman Lysne and family
Mr and Mrs Robert Jablinske and Debra
Mr and Mrs Dale Torr n and family
Mr and Mrs Randy Harger and family
1164p

Card of Thanks
My thanks to everyone who came to help celebrate my birthday on Sunday, July 30th. Also for the many cards and gifts received.
Special thanks to the "little band" who gave us music and to my family for making this day a memorable one.
Ingeborg Johnson
1164c

Card of Thanks
We wish to express our appreciation of all Edith Toupin's friends who gave flowers, cards, and memorial tributes. A special thanks to all Mother's lifelong friends who shared their memories with us, and share our grief with her passing.
We thank the Riverview Hospital nurses, Dr Ring, and Dr Olson for their professional and exceptionally kind and caring treatment of Mother during her frequent hospitalizations. There. Some memorial contributions will be donated to the Riverview ICU for the purchase of equipment.
The family of Edith Toupin
1164c

Card of Thanks
We wish to extend our heartfelt thanks to friends, relatives and neighbors who expressed their sympathy to us in the loss of our loved one, Margaret Torlin.
To those who sent memorials, for the beautiful flowers and plants, and the food sent to the house.
A special thanks to Fr Dave Super for his prayers and words of comfort. The resurrection choir for their songs and music. The ladies who served lunch and to Green Funeral Home for their kindness.
May God bless you. Your kindness will always be remembered.
The Margaret Torlin Family
1164c

In Memoriam
In loving memory of son and brother, Orin Chistenson, who passed away August 10, 1963
God took him home, it was his will,
But in our hearts he lived still
A silent thought, a secret tear,
Keeps his memory ever dear
Sadly missed by mother, Mrs Hazel Christenson and sisters Doreen Rentz, Dallas Wilcox, Audrey Murphy and brothers, Adell and Del Ray
1164c

Help Wanted

IMMEDIATE OPENING/OPENINGS for Insurance sales representive. Small full-service agency is expanding and looking for a self-starter wanting a challenge in a growing agency. Will help with licensing for the right individual. Phone 782 2986. 8t68c

HELP WANTED- 3/4 time cosmetologist, experience preferred. Requirements: able to do all hair services, manicures, nails, skin care, cosmetics, retailing and good human relations. References required. Apply in person only at Hairlines Unlimited, 314 No. LaBree, Thief River Falls, MN 56701. 52tfc

Help Wanted

HELP WANTED- Auto parts store wants salesperson, prior experience but will train, write #2818 c/o Thief River Falls Times, P.O. Box 100, Thief River Falls, MN 56701. 2t65c

HELP WANTED- Part-time secretary for the Mental Health Division. Word processing/transcription skills desired, good interpersonal skills a must. Apply to Human Resources Dept., Northwest Medical Center, Thief River Falls. E/O/E. 2t65c

WANTED
COOKS, WAITER/WAITRESSES NIGHT SHIFT, FULL AND PART-TIME. COLLEGE STUDENT'S OPPORTUNITY FOR EXTRA INCOME.
THE LANTERN RESTAURANT AND LOUNGE
681-8211

ATTENTION - HIRING! Government jobs - your area. Many immediate openings without waiting list or test. $17,840 - $69,485. Call 1-602-838-8885 Ext. R-3286. 4t66p

HELP WANTED- Club manager VFW Post 2793. For job description, application of employment and any further information contact Gerald A. Oklend, Veterans Employment Representative, MN Job and Training, Thief River Falls (Tel: 681-1100). Deadline August 15, 1000. 4t64c

FIVE STAR SHOP SERVICE is currently expanding into this area and is in need of repair consultants, on agricultural background is desired but not necessary. Please call 701-343-2839 between 7 and 9 p.m., ask for Gil. 2t64c

EMPLOYMENT OPPORTUNITIES
Brown Printing Co., an industry leader in offset printing, has full-time and temporary opportunities in our pressroom department. These jobs operate on a 12 hour rotating shift.
Candidates must be high school graduate (or GED) with prior employment experience and good references. Must be in strong physical condition and able to perform continuous bending and lifting.
These are excellent opportunities with a good benefit package, located just one hour south of the Twin Cities. Call 507-835-0243 for an appointment.
NANCI MORRISON
Brown Printing
U.S. Hwy 14 Waseca, MN 56093
Equal Opportunity Employer

WANTED- Someone to mow our hay and/or cultivate 1500 ft. of windbreak trees 3 miles south on highway 32. Call Roy Shodor at 681-1631. 1t64c

JOB OPENING... Part-time Fabric Consultant. Apply at Annette's Fabrics, 320 N. Main, Thief River Falls. 1t64c

HELP WANTED- EMT refresher course and EMT class to be held this fall, for more information and registration call Midwest Ambulance Systems, 681-2183. 6t66c

ST. BERNARD'S SCHOOL—HELP WANTED
Part-time Music Instructor for St. Bernard's School. Position is for 6 hours/week at $8.33 per hour. Applications available at St. Bernard's Rectory. Apply to Charles A. Walrath, Principal, St. Bernard's School, 117 N. Knight, T.R.F. 681-1539

Help Wanted

OCCUPATIONAL DEVELOPMENT center has a position open for a ITC instructor. Degree in Human Service field is required. Prior experience with the mentally retarded in a vocational setting is preferred. The ODC will be taking applications until Aug. 25. Call or write the ODC for more information at 218-681-6830, Hwy 32 So., Box 730, Thief River Falls, MN 50701. 4t66c

NOW HIRING: Certified nurse's assistants, equal opportunity employer. Contact Donna Cielgmile, Kerlstad Memorial Nursing Center. 436-2161. 4t67c

COUPLE FOR apartment complex/maintenance. Prefer non working spouse but not a requirement. Will consider a mature gentleman. Must be self starter, responsible, dependable, sober. Send resume and references to "Apartments" c/o P.O. Box 353, Thief River Falls, MN 50701. 1t64c

HELP WANTED- Full time position in grocery department. Experienced preferred. Call Ken Garceau, 681-2775. 4t66c

PLAN NOW TO EASE THE CHRISTMAS CASH CRUNCH.
Represent the popular Merri-Mac line of Toys, Home Decor and Gifts for all ages in your spare time. Excellent commission and bonuses, all in time for the Holidays.
Car & Phone Necessary.
Call 1-800-992-1072, ext. 6, for information and catalog.

HELP WANTED- Diesel mechanic preferably with John Deere experience. Send resume or contact manager at Fosston Implement, Box 466, Fosston, MN 56542, phone 435-6424. 4t65c

HELP WANTED- DAC EXECUTIVE DIRECTOR - Management position in a day training program for 30 developmentally disabled adults and 11 staff in Thief River Falls, MN. Responsible for maintaining licensed program standards, supervising employees, managing finances, grant and fund- raising efforts, public relations, and maintaining property. M-F, year round. Bachelors degree in related field and at least 3 years management experience in human services delivery or MN DHS Rule 38 credentials required. Should embrace philosophy of integration, age appropriate training, with vocational supported employment approach. Competitive salary and benefits. Contact Board of Directors, Falls DAC, Inc, Box C, TRF, MN, 56701 for application and job description. Phone 218-681-5951. An equal opportunity employer. 4t66c

FOR HIRE
Tree Removal and Pruning In Thief River Falls Area
FREE ESTIMATES
Call 964-5585 or 681-5389

HELP WANTED- Part-time LPN position available immediately for 102 bed intermediate care nursing facility, must possess or be eligible for MN State License. Apply in person by contacting Carol Qualley, DON, Good Samaritan Center, 410 So. McKinley, Warren, MN 56762, (218) 745-5202. Equal Opportunity Employer. 5t6c

HELP WANTED- Day shift waitress. Apply in person at the Club Cafe or call 681-1606. 5t68c

READ THIS ad- Super party plan, 202 pages, 2,500 item selection. Fashions, toys and gifts, home decor, Christmas Around the World. Now hiring demonstrators also booking parties. Call Joleen at 218-698-4244. 4t64c

HELP WANTED
CONSUMER LOAN OFFICER
EXPERIENCE REQUIRED
Send Resume To
BOX 659
THIEF RIVER FALLS, MN

HELP WANTED- District staff position open with major health organization in Northwestern Minnesota. Qualifications: Bachelor degree or equivalent, preferably with experience in community organizing ... [illegible] Communication and organizational background helpful. Must work well with people. Send resume to Mary Jo LaTourelle, 8862 County Rd 4 North, Brainerd, MN 56401, 218-829-0197. 3t64c

DOMINO'S PIZZA- Hiring delivery personnel. $3.00 plus 18 1/2 cents per mile plus tips. Must be 18 years old, good driving record, own vehicle and insurance. Apply in person or call 681-6000 for interview. 4t66c

RESIDENT MANAGER- Mature couple, live in. Call 236-6000. 50tfc

HELP WANTED- RN position available immediately at McIntosh Manor Nursing Home. Competitive wages. Interested applicants contact D.O.N. at 563-2715. E/O/E. 2t64c

Real Estate

FOR SALE on Bids — 25 x 46 building in Middle River, next to Seventh Day Adventist Church. Bids opened August 15, 1989. Call 222-3585 or 222-3565. 0t64c

FOR SALE By Owner — Small 2 bedroom home with full basement (dry), now 2-car garage. Insulated and heated, fenced in playground with new swingset, beautiful setting with over 30 mature oak trees, by the river, 1½ miles from college. $21,500.00. 601 4917. 4t64p

FOR SALE By Owner — 160 acres (60 acres tillable, 100 acres wooded oak, birch, pine, and poplar) 4-5 bedroom large home. Located north east of Newfolden. If interested call 874 3331 for appointment. 6t11c

FOR SALE — 380 acres, $110,000, 10% down, 30 year contract for deed, interest rate 11%, for first 3 years. Phone (218) 465 4242. 6t67c

ATTENTION — GOVERNMENT homes from $1 (U repair). Delinquent tax property. Repossession. Call 1-602-838-8885 ext. GH3286. 4t66p

WANT to RENT or BUY — 3 bedroom house, maybe 2, call with information, 681 4324. RAM Building Systems. 3t66c

Real Estate

STAN GIBSON REALTY

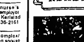

1. EXECUTIVE TRI-LEVEL ON WOODED RIVER LOT 2 1/2 miles out - 3 bedrooms, fireplace, 2 huge decks - screen porch - 2 1/2 baths - many extras. BOUTIQUE CONDITION! FAST POSSESSION.

2. FOR THE RETIRED COUPLE or PROFESSIONAL person wanting nice secluded river lot with white pine log home, 8 miles out. OWNER LEAVING.

3. SEE THIS NEAT 3 BEDROOM RAMBLER. Built in 1981 on the outskirts of town - will qualify for low income FmHA financing. CALL FOR APPOINTMENT TODAY.

4. NEAT 2 BEDROOM BUNGALOW at 105 N State Ave. with large double garage. OWNER WANTS OFFER!

5. PRICED TO SELL AT 120 N. PINE AVE. - neat 2 bedroom rambler with full basement and double garage in neat location. PRICED UNDER $25,000.

6. EXCELLENT RETIREMENT OR BEGINNER HOME. Has 2 bedrooms at 1005 N. LaBree Ave. Includes stove, fridge, garage and carport. Full basement. CALL FOR APPOINTMENT TODAY.

7. REMODELED 12'X65' HOMETTE - nice condition, two bedrooms - 14'x16' deck - 10'x12' finished entry. Appliances included. TO BE MOVED. LOOKING FOR OFFER.

8. 24'x50' 3 BEDROOM DOUBLE WIDE - 2 baths - 10'x24' deck out w/ patio doors - appliances - 24'x24' double garage on 100'x150' lot with nice trees. POSSIBLE TERMS TO QUALIFIED BUYER. LISTED FOR ONLY $18,500

9. IN HOLT - neat 3 bedroom, 1 1/2 story bungalow - kitchen newly decorated - basement - detached garage in Newfolden school district. SOLD

10. SMALL ONE BEDROOM HOME at 907 South Tindolph Ave. - large living room - kitchen - utility room - possible contract for deed. SEE TODAY!

11. NEW LISTING—Retirement home - 2 bedrooms - full basement - large kitchen - single garage - located at 108 N State Ave. SEE TODAY!

STAN & IONE 681-4087
ORMOND 681-4089
For An Appointment
MLS

Beautiful Large Wooded River Lots For Sale On The Upper Red Lake River.
Enjoy The Privacy Of Country Living And Only 5 Miles (8 Minutes) From The City Of Thief River Falls.
CALL AFTER 6 P.M. FOR AN APPOINTMENT & EASY TERMS,
681-4092

FOR SALE — Hunting land, 1 mile east of Plummer, 80 acres, all treed, 2 acre wild life pit, middle of two sections, access to owners only. Excellent hunting deer, ruffed and sharp tailed grouse, asking $200/acre. Ken Olmscheid Realty, Maple Lake, 574-2796. 4t67c

FOR SALE
Belmont Townhouse Located At 137 Belmont Dr. Including Fireplace and Screened Sun Porch, Single Car Garage.
CALL: 681-4012

Real Estate

RIVER LOTS FOR SALE
We have a beautifully wooded 1 or 2 acre plot with scenic view of the river. Also two beautifully wooded split level riverside park sites with private picnic and boat launching areas. Also two lots left in the old oak grove. Only three left for sale back from the river.
ALL AT AFFORDABLE PRICES AND TERMS
3 Miles South On 32H on Oak Grove Drive
CALL 681-1631

HOUSE FOR SALE — B... 3 bedrooms with possible 4th down stairs, full finished basement with 2nd bath, central air, new furnace. 681-8670 1t64p

FOR SALE by Owner — Nice small house, double garage with operator, workshop, and carpet. New roof, furnace, hot water heater and chimney. 681-3419 1t64p

HUNTING LAND FOR SALE
Fourtown, Minnesota
677 Acres $83/acre
BOTSFORD & RICE, INC.
Grand Forks, ND
(701) 775-0617

FOR SALE by Owner — 2 bedroom house, full basement, natural gas furnace. 6 years old. $7,600.00. Call 681-3600 1t64p

FOR SALE by Owner — Newer 4 bedroom split-foyer home on 1 acre just outside of town. Newly redecorated with most carpets and flooring 2 yrs old. Sir... cable TV, professionally landscaped yard, paved driveway, storage shed, playhouse, very well maintained. Must see to appreciate. Serious inquiries only, $67,900. 681 5644 3t66p

FOR SALE
Shumway Oil 66x60 Steel-Steel Building w/12x15 office & bathroom. Approximately 1.2 acres. Contact Clyde Shumway at (218) 732-8015 or Orville or Ollie at Northern State Bank (218) 681-4020

Real Estate

FOR SALE by Owner — Energy efficient, 4 bedroom, 3 baths, central air, fireplace, deck, shady corner lot, nice close in east side location, lower Seventies. Call 681-5818 1t64p

FOR SALE — Country site, 1 mile east of Plummer on blacktop, 7 acres, trees, well, 30 x 60 shed, park like setting, 14,000 bu. grain bin, air, automatic unloader, rental. Ken Olmscheid Realty, Maple Lake, 574-2700 4t67c

FOR SALE BY OWNER — 28'x104' commercial building, 120'x250' lot, located in enterprise zone in TRF. 120' of frontage on tar road, 10' overhead door, large work area and office space.
FOR MORE INFORMATION CALL
681-3387

Wanted To Buy

WANTED TO BUY — 12' or 14' aluminum boat in good condition. Call 681-3370 1t1p

WANTED — Windmill weights. Pay ing $150-$1,000 for squirrel, roosters, bulls, horses, bulls, spears, letters. Seibert, Route 1, Box 308, Kasota, MN 56050. (507) 931 3612 8t85c

WANT to RENT or BUY — 3 bedroom house, maybe 2, call with information. 681 4324. RAM Building Systems 3t66c

Pets

8 KITTENS TO GIVE AWAY — Call 681 6585 after 5 p.m. 2t65p

Wanted To Rent

WANT to RENT or BUY — 3 bed room house, maybe 2, call with information. 681 4324 RAM Building Systems 3t66c

Use Times' Classified Ads for best results. Call 681-4450 to place your Ad.

The following Co-Curricular positions are available with the Thief River Falls Public Schools:
6TH GRADE VOLLEYBALL COACH
ASSISTANT VOLLEYBALL COACH
7TH GRADE VOLLEYBALL COACH
ASST. BOYS' & GIRLS' CROSS COUNTRY COACH
ASST. GIRLS' SWIM COACH
HIGH SCHOOL FALL PLAY DIRECTOR
BOYS' & GIRLS' BASKETBALL CHEERLEADING ADVISOR
ONE ACT PLAY DIRECTOR
SPEECH COACH
HIGH SCHOOL GIRLS' TENNIS COACH
ASST. GIRLS' TENNIS COACH
8TH GRADE FOOTBALL COACH
7TH GRADE FOOTBALL COACH
(2) 6TH GRADE FOOTBALL COACHES
ASSISTANT WRESTLING COACH
Applications may be obtained in person or by writing to the Personnel Department, School District Service Center, Zeh and LaBree Ave., Thief River Falls, Minnesota 56701. Applications will be accepted until 4:00 p.m., Monday, August 14th, 1989.
"An Equal Opportunity Employer"

PUT DOWN YOUR ROOTS!

TIRED OF APARTMENT/RENTAL LIVING? Real nice neat and clean 1 story home. No basement problems to worry about! Combination windows thru out, natural gas heat. UNDER $25,000!! SURE BEATS PAYING RENT!

GORGEOUS AND NEW! THINKING OF BUILDING BUT DON'T WANT TO GO THRU THE HASSLE!?! Home was built in 1980. Immaculately kept! 5 bedrooms, double fireplace, black ash hardwood floors. MANY, MANY THINGS TO SEE!

TURN OF THE CENTURY COUNTRY HOME SETTING ON 13 ACRES! Large new kitchen, main floor bath, misc. buildings! PRICED UNDER $40,000!

RAMBLER-YOU'LL BE SURROUNDED BY AN IDEAL NEIGHBORHOOD! Close to church, school, playground, swimming pool. 3 bedrooms, basement, and triple garage. GET IN BEFORE SCHOOL STARTS!

FRANKLIN MIDDLE SCHOOL NEIGHBORHOOD! 3 bedroom rambler with full basement, fireplace, maintenance free exterior. Detached garage! NICE CONDITION! CALL TO SEE!

MLS — Century 21 OK REALTY
OFFICE HOURS 8:30 - 5:30 Monday-Friday
681-2290 Hwy. 59 So. Thief River Falls
CALL AND LET US GO IT FOR YOU!!!
PLEASE FEEL FREE TO CALL US AT OUR HOME NUMBERS!!
CARLA JOHNSON, Broker 796-5366 · JULIAN GUNDERSON, Sales Assoc. 796-6190
GEORGE JOHNSON, Sales Assoc. 796-5366 · ANGIE OLMSCHEID, Sales 681-2794
MARILYN NELSON, Sales & Broker Assoc. 681-4251 · IONE SPARBY, Sales 681-5879
LAURIE NELSON, Sales & Secretary 681-2290

HELP WANTED
GENEROUS — COMMISSIONS! Gifts, Toys, Home Decor and Christmas items. Year round party plan. Merri-Mac needs representatives. Car and phone necessary. Call Fibo, 1-800-992-1072, Ext 6.

LOVING NANNIES NEEDED! Twin Cities and East Coast. Full time and part-time, live-in, live out. Nanny Professionals, St. Paul, MN (612)221-0587.

TELEMARKETERS
No experience necessary. Earn up to $300 a day taking phone orders at home. People call you! 516-872-1216

BIRD HUNTING
HUNTERS: C.K.S. Outfitters is booking guided upland migratory bird hunts in Saskatchewan. For information phone (306)642-3688 or write Box 306, Assiniboia, Saskatchewan, Canada, S0H 0B0.

BUSINESS OPPORTUNITIES
Business Opportunities. Vending Route. All Cash Income. $300-$700 each machine weekly. 100% Return of Investment GUARANTEED! All now machines, prime locations. Call 1-800-446-5443 anytime.

DISTRIBUTORSHIP
Men/Ladies to service established accounts. Earn $45,000+. National Company. Training provided. Part or Full time. $7,600 minimum investment required. Must start now! 1(417)678-2900

GREAT SMALL BUSINESS Any size town. Quick start up. Part/Full time. No selling. Low overhead. Immediate cash return. Minimum investment. Independent ownership. Call 1-800-223-5197

Ask us about MCAN (Minnesota Classified Advertising Network). Reach 2 million households for $149.

Hottest small business in years, we have a unique business opportunity where we've helped 1000s of people become financially independent in their spare time. 1-800-255-5725

EDUCATION
AIRLINE - Travel Agent. Local school training. "Computer "Placement. Next class Oct. 19. (701)250-0410. Travel Career Institute, 316 N 5th, Bismarck, ND 58501. Accredited - Financial Aid

Complete a BACHELOR OF SCIENCE degree in AGRICULTURAL BUSINESS or General Agriculture at HOME THROUGH PERSONALIZED INDEPENDENT STUDY. Contact the Extended Degree Program, College of Agriculture, University of Wisconsin-River Falls, River Falls, WI 54022. Call (715)425-3239

TANNING & TONING
1000 WOLFF SUNBEDS TONING TABLES NEW LOW MONTHLY PAYMENTS! Commercial Home Tanning Beds. Call Today FREE Color Catalog. 1-800-228-6292 (MNNET)

REAL ESTATE
11,250 Sq. Ft. manufacturing building, Princeton, 10 Years old. Includes offices and apartment. Possible renter for offices. Must sell. Asking $100,000 under replacement cost. 389-1560

EXCHANGE STUDENTS
WANTED GENEROUS LOVING FAMILIES TO SHARE THEIR HOME WITH A EUROPEAN OR JAPANESE HIGH SCHOOL EXCHANGE STUDENT FOR 89/90 SCHOOL YEAR. CALL AISE 1-800-SIBLING

FLYNN REALTY, INC.

THREE BEDROOM RAMBLER ON CUL-DE-SAC WITH 1 1/2 BATHS - Southeast location - cozy family room off the kitchen - attached double garage - $55,500.00.

NEAT 3 BEDROOM HOME - all one level - subsidize your home payment with rental income - single detached garage - excellent southeast location - $34,500.00.

NICELY DECORATED 3-4 BEDROOM HOME - one bedroom on main floor - full basement - large wooded lot - 2-car garage - 5 minute walk to school and shopping center - LOW $40'S.

FENCED YARD FOR THE LITTLE ONES - very neat - clean - well decorated 1-2 bedroom home with large rec. room - attached garage + workshop and PRICED UNDER $20,000.00.

OWNERS ANXIOUS TO SELL - will consider an offer - 2-3 bedroom rambler - no basement - 2-car attached garage - walking distance to shopping center.

IMMEDIATE POSSESSION - small one bedroom house - electric heat - stove and refrigerator - consider owning rather than renting - for sale by owner/agent - $8,500.00.

NEW LISTING! Two Bedroom - 1 1/4-story - excellent condition - tastefully decorated - turn-key living - $37,500.00.

For Appointment Call 681-6050
Evenings or Weekends
Robert Flynn, Broker 681-3864
Betty Johnson, Sales Associate 681-5628
Norman Wassink, Associate Broker 681-3385
Elvera Cullen, Sales Associate 681-3136
Robert Bergan, Commercial Sales 681-5847
Agnes Beauchamp, Sales Associate 681-6442
Monday-Friday 8:30 - 5:00
Professional Bldg. 4th and LaBree Thief River Falls, MN

CLASSIFIEDS
THE WORLD AT YOUR FINGERTIPS

For Rent

FOR RENT- 2 bedroom townhouse apartment in St. Hilaire, ground floor with yard privilege, off-street parking, available Sept. 1, 1989. $225 plus utilities, call Stan Gibson Realty for appointment, 681-4087 or Ormond Johnson, 681-3368 evenings. 63tfc

FOR RENT- Small house, West 6th St., pay your own utilities, couple preferred, no pets, call 681-1300. 1t64p

FOR RENT- Two bedroom upstairs apartment, furnished, utilities paid, available September 1st, 415 North Main, $290 per month, no pets, call 681-1872, 6 p.m. 10 p.m. 64tfc

FOR RENT- 175 sq. ft. office space, heat, lights, air cond. furnished. Call 681 4327. 21tfc

FOR RENT- Available now, two-bedroom ground floor apartment, two blocks from downtown. HUD approved renters only. 681-6806 or 681-0488. 2t65c

FOR RENT- Single, main floor apartment, one bedroom, newly decorated, new carpet, easy walk to city center, $250/month including utilities, call All Seasons Realty, 681-4960. 1t64c

FOR RENT- 1258 sq. ft., suitable for office, shop or warehouse, back 1/3 of Ace Rental building. 681-4751. 50tfc

WETCH HOTEL
Rooms and Kitchenette
By Day: $10; By Week: $30; By Month: $120
PHONE: 681-1233
215 1/2 E. Third Street, T.R.Falls

FOR RENT- Single one bedroom upstairs apartment, private entry, easy walk to city center, references required, $225/month including utilities, All Seasons Realty, 681-4960. 1t64c

FOR RENT- One bedroom apartment in well kept, quiet 12-plex, 681-1194. 56tfc

FOR RENT- Furnished, clean apartment for one working person, close to downtown, laundry facilities available, call 681-4290 or 681-2236. 1t64p

FOR RENT- Grain storage 20,000 bu dryer bin, 20,000 bu. quonset and a 5,000 bu. bin, located in NW 1/4 of Sec. 16, Kratka. Phone 681-4119. 9t70c

FOR RENT- 2 bedroom home, close to downtown, quiet neighborhood, deposit required, call 681-1402 after 5 p.m. 3t66p

FOR RENT- 2 bedroom house three block from downtown, available Sept. 1, call 681-5233. 3t66p

FOR RENT- Grain storage 4-5,000 bu steel bins, located in NW 1/4 of Sec. 14, Garnes Twp., Red Lake County. Phone 681-4119. 9t70c

FOR RENT
UP TO 6000 SQ. FT. PRIME RETAIL SPACE. NOW OCCUPIED BY SEARS. UNLIMITED PARKING. EXCEPTIONAL TRAFFIC POTENTIAL.
FOR MORE INFORMATION CALL 681-3450
ASK FOR EVERETT KOMPELIEN

TEACHER WANTED to rent- two bedroom apartment with private entrance for school year. Call 681-6585 after 5 p.m., ask for Mark. 2t65p

ACROSS FROM NORTHLAND, AVAILABLE NOW, FRESHLY PAINTED ROOMS, COMPLETELY FURNISHED, MINI BLINDS, SECURITY DOORS, GAME ROOM, ALL UTILITIES PAID, PLENTY OF PARKING. CALL 681-2307. 18TFC

FOR RENT- Large main floor 2 bedroom apartment, close to downtown, available Sept. 1st, call 681-1086. 1t64p

FOR RENT- 2 bedroom upstairs apt., stove and fridge furnished, all utilities paid, older people preferred, phone 681-6073. 3t64p

Machinery

FOR SALE- 8650 White combine with monitor, like new, always shedded, 681-2222. 2t65p

FOR SALE- 1067 J.D. 105 combine with J.D. cab, air conditioning, J.D. pickup and chopper, also 1973 J.D. 6601 combine, both combines have always been shedded, low acres, 218-773-0160. 4t64c

FOR SALE- 3200 J.D. 6 bottom 18" automatic reset plow with one spring loaded coulter, hyd. cylinder and hoses, excellent condition, $2500, 964-5477 evenings. 2t64c

FOR SALE- 1975 6601 John Deere combine, excellent shape. Gerald Nelson, (E.G.F.) 773-2077. 2t64c

FOR SALE- 1959 450 Int'l diesel tractor, new paint job, good rubber, call noon or evenings, 218-695-2276. 1t64p

FOR SALE- Melroe 903, 6-16 plow with landem wheels, J.D. 24 1/2 foot cultivator, 3 pt., new style 6x14 U-haul-like trailer, heavy duty tandem wheels, electric brakes, removable sides and canopy, 964-5471. 3t64c

FOR SALE- Parts for Oliver combines, will fit 431, 645, and 5542, some of the parts are as follows: Rasp bars, pulleys, feeder chains, tires and wheels and a grain pan, plus many extras, parts are half price of new, can ship by UPS. 218-698-4440, evenings best. 1t64c

FOR SALE- White 8650 combine with monitor, 701-993-8708. 4t65c

FOR SALE- 5000 bu. West Steel grain bin with full drying floor and 3 h.p. fan for natural air drying, also has control unloading tube and auger and shielded bin sweep, $2500, 964-5477 evenings. 2t64c

MARKETS

as of Tuesday, August 8

(The listing of market prices is the most current available. It is intended to indicate price trends and provide a record for the future. Actual prices paid for commodities may vary.)

Spring Wheat	3.70
December Spring Wheat	3.70
Winter Wheat	3.68
Durum	3.80
Top Malting Barley	3.25
Feed Barley	1.75
Top Milling Oats	1.30
Ordinary Oats	1.15
Oil Sunflowers	9.13
Oil Sunflowers New Crop	8.53
Corn	2.05
Rye	1.30
Flax	6.20
Soybeans	5.43
New Crop Soybeans	5.02
Buckwheat	12.50
Confectionary Sunflowers	20.00
New Crop Confectionary Sunflowers	13.50
Canola	9.00
Pic Bid	105%

Public Notices

August 9, 16, 1989
NOTICE TO FILE AFFIDAVIT OF CANDIDACY FOR CITY ELECTION
Notice is hereby given that the filing dates for the City of Thief River Falls Municipal Election are as follows:
From August 30, 1989, through September 13, 1989.
Positions to be filled by election on November 7, 1989 are as follows:
Alderman, 2nd Ward — 4 year term
Alderman, 4th Ward — 4 year term
Alderman at Large — 2 year term
Alderman at Large — 4 year term
Affidavits of Candidacy may be filed in the City Clerk's office between the hours of 8 a.m. and 5 p.m., Monday through Friday, during the period of August 30, 1989, through September 13, 1989. No affidavit or application may be accepted until a $2.00 fee is paid to the City Clerk.
Dated this 8th day of August, 1989
-s- Gerald A. Wigness, City Clerk Treasurer
(Seal)

August 9, 16, 1989
September 6, 11, 1989
Annual School Board Election
Filing Notice
Notice is hereby given that the period for filing for the office of Director of the School Board of Independent School District No. 564, Thief River Falls, Minnesota begins on Tuesday, August 29th, 1989, and ends on Tuesday, September 12th, 1989.
Said election will take place on Tuesday, November 7th, 1989 between the hours of 7:00 a.m. - 8:00 p.m. at which time three (3) members will be elected for terms of three (3) years each. The terms expiring on January 1, 1990, for which office filings will be open are those of Board Members Paul Bortnem, Dennis Kiesow and Penny Langland.
Applications for filing will be available from the Personnel Office, School District Service Center, Zeh and LaBree Ave., Thief River Falls, Minnesota between the hours of 8:00 a.m. and 4:30 p.m.
-s- Dennis O. Kiesow
Clerk of School Board
I.S.D. #564
Thief River Falls, Minnesota
QUALIFICATIONS
1. Must be 21 years of age by January 1, 1990
2. Must be a citizen of the United States
3. Must have resided within the school district for 30 days prior to the election
4. Have not been convicted of treason or a felony (or have been convicted and had civil rights reinstated)
5. Are not under guardianship over the person.
6. Have not been adjudicated to be non compos mentis or insane.

August 9, 1989
NOTICE OF HEARING
PLANNING COMMISSION
CITY OF THIEF RIVER FALLS
Notice is hereby given, pursuant to Chapter 11 of the Thief River Falls City Code, that the City of Thief River Falls has applied for a Conditional Use Permit. The site is located at 982 Oakland Park Road and is legally described as:
All of Lot Five(5) of Noper's Addition to Thief River Falls, Minnesota, and Lots Three (3) and Four (4). Excepting therefrom a tract described as follows:
Commencing for a point of beginning at the Southwest Corner of said Lot 3, thence North along and upon the Easterly right-of-way line of Oakland Park Road abutting said Lots 3 and 4 a distance of 110 feet, thence East and parallel with the North line of said Lot 3 a distance of 155 feet, thence South 45 degrees East a distance of 29.2 feet, thence South and parallel with said Easterly right-of-way line a distance of 96 feet to a point due East of the point of beginning, and, thence West to the point of beginning.
Granting of the Conditional Use Permit would allow the City to construct a 28' X 24' standby generator storage building at the above location. The standby generator would provide power to Sanitary Lift Stations No. 7 and No. 9 located nearby, in an emergency situation. The storage of some equipment and materials inside the building is also proposed. Such essential public services as this are a Conditional Use in the R-1 Suburban Residential District.
Notice is further given that the Planning Commission will hold a hearing on the request at 5:20 P.M. (CDST) on Monday, August 21, 1989, the following hearings conducted by the Board of Zoning appeals, in the City Council Chambers, City Auditorium. All persons wishing to comment on the request for the Conditional Use Permit shall have the opportunity to be heard at this time. Persons who wish to submit written requests prior to the hearing or who have questions should address them to the Office of the Community Development Director, City Auditorium, P.O. Box 528, Thief River Falls, MN 56701 or telephone (218) 681-2500.
Dated this 8th day of August, 1989
City of Thief River Falls
-s- Donald L. Stewart
Community Development Director and Zoning Administrator

August 9, 1989
NOTICE OF HEARING
PLANNING COMMISSION
CITY OF THIEF RIVER FALLS
Notice is hereby given, pursuant to Chapter 11 of the Thief River Falls City Code, that Jerald and Arlys Hendrickson, 815 Tell Street East, have requested an Amendment in the Zoning of property which they own located at 503 LaBree Avenue North from R-2 General Residential District to C-4 Downtown Fringe District. The property is legally described as Lots 1, 2 and 3 in Block 13 of the Original Town.
Approval of the Zoning Amendment Request would allow the petitioners to construct an 18' X 24' addition to the existing building. The addition will house an office, storage space, and additional sales space for the "Home Sweet Home" business which the petitioners operate on the property.
Notice is further given that the Planning Commission will hold a Hearing on the Zoning Amendment Request at 5:30 P.M. (CDST), on Monday, August 21, 1989, in the City Council Chambers, City Auditorium. All persons wishing to comment on the Zoning Amendment Request will have the option to be heard at this time. Persons who wish to submit written comments prior to the Hearing or who have questions should address them to the Office of the Community Development Director, City Auditorium, P.O. Box 528, Thief River Falls, MN 56701 or telephone 218-681-2500.
Dated this 8th day of August, 1989
City of Thief River Falls
-s- Donald L. Stewart
Community Development Director and Zoning Administrator

August 9, 1989
NOTICE OF HEARING
PLANNING COMMISSION
CITY OF THIEF RIVER FALLS
Notice is hereby given, pursuant to Chapter 12 of the Thief River Falls City Code, that Eugene Prestegaard, P.O. Box 22, Thief River Falls, MN 56701, and owner of an unplatted tract of land in Government Lot 1 in Section 3, T.153N., R. 43W, which tract of land abuts the south right of way line of Greenwood Street East and lies east of County Ditch No. 1, has requested a Variance to the Subdivision Regulations.
The petitioner proposes to subdivide the above described tract of land which contains about two acres and to transfer the ownership of the southerly portion of the tract. The proposal requires the approval by the City of Thief River Falls of a variance to Chapter 12 – Subdivision Regulations.
Notice is further given that the Planning Commission will hold a Hearing on the Variance Request at 5:10 P.M. (CDST) on Monday, August 21, 1989, in the City Council Chambers, City Auditorium. All persons wishing to comment on the Variance Request will have the option to be heard at this time. Persons who wish to submit written comments prior to the Hearing or who have questions should address them to the Office of the Community Development Director, City Auditorium, P.O. Box 528, Thief River Falls, MN 56701 or telephone 218-681-2500.
Dated this 8th day of August, 1989
City of Thief River Falls
-s- Donald L. Stewart
Community Development director and Zoning Administrator

August 9, 1989
NOTICE OF HEARING
BOARD OF ZONING APPEALS
CITY OF THIEF RIVER FALLS
Notice is hereby given, pursuant to Chapter 11 of the Thief River Falls City Code, that Harvey and Lillian Lund, 923 LaBree Avenue North have applied for a variance to the Zoning Regulations governing Interior Side Yard Setbacks. The property is legally described as Lot 3 in Block 4 of Oakland Addition.
Granting of the Variance Request would allow the petitioners to construct a 24' X 26' attached garage with a one-half foot (0.5) Interior Side Yard Setback at the north property line, which would be a four and one-half feet (4.5) variance to the five feet (5) minimum Interior Side Yard Setback as required by Section 11.32, Subd 5 for the R-2 General Residential District.
Notice is further given that the Board of Zoning Appeals will hold a Hearing on the Variance Request at 5:00 P.M. (CDST), on Monday, August 21, 1989, in the City Council Chambers, City Auditorium. All persons wishing to comment on the Variance Request will have the option to be heard at this time. Persons who wish to submit written comments prior to the Hearing or who have questions should address them to the Office of the Community Development Director, City Auditorium, P.O. Box 528, Thief River Falls, MN 56701, or telephone 218-681-2500.
Dated this 8th day of August, 1989
City of Thief River Falls
-s- Donald L. Stewart
Community Development Director and Zoning Administrator

July 31, August 2, 9, 14, 1989
HIGHWAY SIGNING MATERIALS
CP-89-05
Bids Close August 22, 1989
Thief River Falls, MN 56701
NOTICE TO CONTRACTORS: Sealed bids will be received until 4:00 p.m. Tuesday, August 22, 1989, by the County Auditor of Pennington County, Thief River Falls, Minnesota, on behalf of the County Commissioners of Pennington County for the following Highway signing materials including signs, markers, and steel posts, for Pennington County roads and highways.
Specifications and proposals may be obtained at the office of the County Engineer in Thief River Falls, Minnesota. Proposals must be accompanied by a certified check or bidders bond made payable to the Treasurer of Pennington County for not less than five percent (5%) of the amount of the proposal.
The right is reserved to accept or reject any or all bids and to waive any defects.
Dated at Thief River Falls, Minnesota 56701
Kenneth Olson
County Auditor

NEWFOLDEN
MRS. ARNOLD LARSON
NEWFOLDEN
874-4331

Friday afternoon visitors and luncheon guests of Arnold and Vernice Larson were Myron and Donna Eggle of Maple Lake.
On Sunday evening Kevin and Sherie Thompson and children Christopher and Amanda, and David Thompson and Lonnie Thompson of Thief River Falls were supper luncheon guests of Dige Thompson. Other visitors during the week enjoying coffee have been Bill and Shirley Wagner, Laura Haaseth and Clara Hanson.
On Saturday July 20th, Curt and Elaine Thompson, Lisa Wilson, Jeremy, Jayme and Amber drove to Oklee and attended the lovely wedding and reception for Sue Olson and Mark Lee. Curt and Elaine's granddaughter Ronelle Mathsen was the flower girl. Later that evening Mark Thompson came home and also with Lisa Wilson and children they all enjoyed a cook-out with grilled steaks and hamburgers to celebrate Curt's birthday which was that day. Cake and ice cream was enjoyed later for desert.
Audrey and Glen Rasmussen of Walker were recent callers at the Huglen home. Audrey taught fourth grade in Newfolden some years ago.
Sandra Larson and Samantha, Rosie and Jared Ruddy of St. Paul, and Stanley Larson went to Warroad on Tuesday to the Steve Larson home to help Hannah celebrate her 7th birthday. They also went for a boat ride.
Mr and Mrs Frank Scouten, Nikki and Joe of Champlin visited at the Harlan Melo home they also visited at the Inga Melo home. They came on Friday and returned home on Sunday.
Sunday afternoon visitors at the Ernest Hanson home were Gordon Elseth and Vernon and Lillie Olson.
Tuesday evening Ellen Hjelle enjoyed supper at the Bertha Ordahl and Jennie Lokken home.
Sunday Roy and Laura Roppe and Frank and Harriet Kujava went to Grand Forks to visit with Lester Larson at the Hospital there.
Carol Ellingson, Connie and Patti came and picked up Alice Ellingson and visited at the Rudy Metousek home. Later, Alice was a dinner guest at the Chuck Ellingson home.
Sunday evening Mrs. Lee Rolland and daughter Kaeley and son Skyler visited with Grandma Alice Knutson. They also were dinner guests at the Mervin Knutson home.
Thursday visitor and coffee guest at the Hanna Moen home were Evelyn Paulson.
Thursday evening visitor at the Ellen Hjelle home was Grace Hjelle.
Sunday visitors at the Bob Engen home were Eldor and Pearl Engen and Wayne and Lauri Strumgren and Nikki.
Supper guests at the Lloyd Henson home on Wednesday to help Emil Vacure celebrate his birthday were Emil and Lyla Vacure, Dave Henson and Allen Swenson.
On Saturday and Sunday Arnold and Vernice Larson, Don and Gail Larson, Sarah, Andy and Josh went to Backus for a family reunion at the Marlys Aune Trailer. Others attending were Jim and Marsha Larson, Bryce and Rachel of Mounds View, Brian and Anna Aune, Katie and Samanthe of Lino Lakes, Jerry and Jesse Aune, Josh and Jordon and Lottie Hart of Backus. Arnold and Vernice were house guests of Lottie. Vernice and Lottie are cousins. They all enjoyed a pot luck picnic, visiting and playing horse shoes.
Sunday evening Curt and Elaine Thompson visited with Emma Kammen over a cup of coffee and goodies.
Mr. Adolph Lee of Brainerd and Mr. and Mrs. Paul Henson of Baxter were visitors at the Inga Huglen home weekend before last. Adolph is a brother of Inga and Mrs. Hanson is his daughter.
Stanley Erickson of Goodridge and Louis Peters visited Sandra Larson on Friday afternoon.
Jean Erikson and Mathew of Crookston spent the weekend with her folks Milton and Beverly Erickson.
Marshall and Verna Myhrer visited at the Vernon Olson home on Saturday evening.
Tuesday evening Ellen Hjelle visited with Irene Lysne.
Tuesday Harriet Kujava visited with Laura Roppe.
Marlyn Matousek visited with her mother Alice Ellingson on Wednesday.
Wednesday evening supper guests at the Shirley Lefrooth home were Arnold and Vernice Larson and Bud Thompson of Roseau.
Sunday afternoon visitors at the Hanna Moen home were Dick and Pat Moen and Evelyn Paulson.
Ellen Hjelle visited with Elaine Thompson on Thursday afternoon.
Marlys Aune accompanied Arnold and Vernice Larson home from the reunion to spend a few days visiting relatives and friends.
July winners at the C and E gift shop were Ellen Flaten, Robbin Methsen and Christina Hagenbeck. Congratulations.
Raymond Huglen took his uncle Adolph Lee and Paul Hanson up to Karlstad on Saturday afternoon and they had coffee with Olger and Marie Olson.
Sandra Larson and Samantha and Margaret Burrell helped Gertie Robison celebrate her birthday on Friday.
Milton Erickson visited with his mother Esther Larson at the Nursing home in Karlstad on Thursday afternoon.
Amanda Anderson of Karlstad and Ardis Anderson of Ponca City, OK, visited at the Vernon Olson home one day last week.
Tuesday Lester Larson stopped to visit and enjoyed coffee with Roy and Laura Roppe.
Pearl Engen visited at the Alice Ellingson home on Thursday forenoon.
Henry Nelson visited with his sister Hanna Moen the past week.
Mr. and Mrs. Greg Underdahl and Ellen Hjelle visited with Edward Nelson on Thursday afternoon.
Lisa Wilson, Jeremy, Jayme and Amber were supper guests and visitors at Curt and Elaine Thompsons on Thursday evening.
Arnold and Vernice Larson visited and enjoyed lunch at Douglas Thuns on Thursday evening.
Mr. Adolph Lee of Brainerd, Mr. and Mrs. Paul Hanson, Thorvald Lee and Karen, and Gordon Lee were supper guests at the Mervin Knutson home a week ago Saturday.
Visitors the past week at the Inga Melo home were Irene Lysne, Harlen Melo, Hanna Moen, Della Elseth and Anita Skaalsem.
Tuesday visitors at the Milton Erickson home were Kathy Noose, Kandy and Kasey Mary Anderson and Jill.
Bud and Ruby Moen visited at the Vernon Olson home on Wednesday.
Vernice Larson and Marlys Aune of Circle Pines visited with Agnes Bakka at the Nursing home in Karlstad on Monday forenoon.
Wednesday Wanda Dudley visited and enjoyed coffee with her Grandma Hanne Moen.
Grace Hjelle and Ellen Hjelle visited and helped Dorothy Hjelle celebrate her birthday on Sunday. Later on in the afternoon they visited at the Dennis Walze home.
Wednesday evening supper guests at the Arnold Larson home were Tom and Sue Dondelinger, Shane and Lauren and Kari Larson. Later on visitors were Sybil Larson, Don and Gail Larson, Sarah, Andy and Josh.
Gladys Harstad visited and enjoyed lunch with Inga Melo on Monday afternoon.
Loretta Machal of East Grand Forks visited and had coffee with Vernice Larson and Marlys Aune on Tuesday forenoon. Then Marlys accompanied Loretta to Stephen, to visit with Nellie Olson. Marlys spent the night with Loretta before going to Grand Forks to visit with her brother Gordon Olson.
Monday Ellen Hjelle visited at the Turkel Forland home.
The Mission Fellowship ladies met on Thursday, August 3, at the home of Ellen Hjelle. Ellen Flaten led the study on "Psalms In The Night" a very good lesson with each one sharing. Roll call each one gave a Bible Verse to read pertaining to "Harvest the Harvest of Souls." Ellen Hjelle served a delicious lunch. There were 13 ladies present.

cancer answers

Q. I just learned that a friend had Hodgkin's disease a few years ago. Is that a form of cancer?

A. Yes, Hodgkin's disease is a form of cancer which is the most common type of lymphoma. Lymphomas are cancers that affect the white blood cells of the immune system. They are characterized by the abnormal growth of lymphocytes, the infection-fighting cells in the lymph nodes, spleen and thymus. Some doctors believe that Hodgkin's disease begins in one area of the lymph system and, if left untreated, spreads throughout the system to other tissues and organs.

The first sign of the disease may be a painless swelling in the neck, armpit, or groin caused by enlarged lymph glands (nodes). Lymph glands may be enlarged as a result of infections or other illnesses such as mononucleosis or rheumatoid arthritis — but any lymph gland in the neck, armpit or groin that remains enlarged for three weeks or longer should be checked by a doctor. Other symptoms that can occur, usually in later stages of the disease, include fever, persistent fatigue, weight loss, itching and night sweats.

After Hodgkin's disease is diagnosed and the stage is classified, treatment methods, including radiation, with or without chemotherapy, are very effective in the cure or long-term control of the disease.

Q. My aunt heard about a cancer treatment, but her physician said that it is "unproven." What does that mean, and how is it different from an investigational or experimental treatment?

A. An unproven method of cancer treatment is one that has been carefully reviewed by scientists and/or clinicians and has not been shown to be effective against cancer. When research shows that a new treatment method has promise, the method is used to treat patients in clinical trials. These trials are designed to answer scientific questions and to find out if a promising new treatment is both safe and effective.

The scientific standards which are used in clinical trials for investigational drugs or treatments are not used in testing unproven methods. In addition, these methods are not written up or reported in reputable scientific journals. This means that it is not possible to carry out a scientific evaluation to confirm the benefits or safety of an unproven method.

It is important for patients and their families to be well informed about their treatment whether it is standard therapy, an investigational treatment or an unproven method. If your aunt decides to undergo treatment with an unproven method, it could result in the loss of valuable time and reduce the chances for the cure or control of her cancer.

Various agencies and organizations participate in reporting and investigating claims made for new cancer treatment. The American Cancer society, American Medical association, U.S. Food and Drug administration and National Cancer Institute are major sources you can contact for information.

A helpful resource for answers to questions about cancer is the Cancer Information Service at 1-800-422-6237.

Julie Hayes To Attend Concordia Language Village

Julie Hayes, daughter of Leland and Rachelle Hayes, Thief River Falls, will attend the Concordia Spanish Language Village near Bemidji, August 14 through 26.

Sponsored by Concordia College, Moorhead, the Language Villages are informal experience-based programs introducing young people age 7 to 18 to 10 foreign languages and cultures. The villages -- Chinese, Japanese, Russian, French, German, Spanish, Norwegian, Swedish, Finnish and Danish -- are held at lakeside facilities in central and northern Minnesota.

Outdoor News

(Continued from Page 16)

lion acres. Despite increased federal, state, and local efforts to stem this decline, wetland losses continue throughout the United States at an estimated rate of approximately 450,000 acres per year. Among the many values of wetlands are outdoor recreation, fish and wildlife habitat, flood control, water purification and filtration, and groundwater recharge.

Land and Water Conservation Fund is used by federal and state agencies to acquire lands for outdoor recreation and for endangered species. The fund is comprised of a portion of motorboat fuel taxes, a portion of receipts from outer continental shelf oil and gas leasing, proceeds from federal surplus property sales, and certain user fees. The President has requested an addition of $206 million for federal land acquisition as part of the Fiscal Year 1990 budget package.

Copies of the National Wetlands Priority Conservation Plan are available from the U.S. Fish and Wildlife Service, Division of Endangered Species and Habitat Conservation, Branch of Special Projects, 400 Arlington Square, Department of the Interior, Washington, DC 20240, telephone: (703) 358-2201.

Other Interior Department activities called for by the Emergency Wetlands Resources Act include a two-volume Wetlands Loss Report for Congress and completion of the National Wetland Inventory Maps. Volume One of the report, The Impact of Federal Programs on Wetlands, issued in late 1988, examines the impact of flood control, drainage, and small water projects in the Mississippi Delta; irrigation and federal highway projects in the prairie potholes, and agriculture programs, subsidies, and tax incentives encouraging wetlands conversion, as well as conservation programs in both the Delta and the prairies.

Copies of this report may be obtained by writing: Wetlands Report, Office of Program Analysis, Room 4412, Department of the Interior, Washington, DC 20240.

Second volume is being prepared and will cover wetlands loss and degradation in other major problem areas of the country, such as coastal Louisiana and California's central valley.

Under the National Wetlands Inventory Project to map the nation's wetlands, 60 percent of the contiguous United States, 16 percent of Alaska, all of Hawaii and all of Puerto Rico have been mapped. The Act calls for maps of all the contiguous states to be completed by 1998. For information on obtaining copies of completed maps, call 1-800-USA-MAPS. Those in area code 703 should call 648-5925.

"Advertising is your means of public approach.
If you make a product good enough, even though you live in the depths of the forest, the public will make a path to your door, says the philosopher. But if you want the public in sufficient numbers, you would better construct a highway.
Advertising is that highway."
William Randolph Hearst"
Thief River Falls THE TIMES
681-44450

Olga Nelson Wins Top Honors At Flower Show

Nearly every division of the Elgin District Horticultural society had an entant last Saturday. The show was held late Saturday at the Brooker community center in Thief River Falls.

The award for the highest number of points in the show was awarded to Olga Nelson, a member of the Mountain garden club, Grand champion, Olga, who was featured in a feature article July 31, entered first place by accumulating 100 points. Second place was awarded to Shirley Anderson of the Lake garden club, Stephen, with 75 points.

The award to the garden club with the highest number of points in the show was awarded to the Mountain garden club of Stephen. Details: Cut flower and fill pottery.

Here follows is a list of the awards presented at the show by division:

Division I (Flower arrangements)

Most points in Class A — Olga Nelson, Mountain garden club, Grand champion, Grand champion grandmothers class A novice — Valerie Trettevick of the Mountain garden club. Most points in class B advanced — Gladys Erickson, Mountain garden club, Grand champion advanced Class B, advanced — LaVonne Radinleck, Deer Park. Most points in Class C — Olga Nelson, Mountain club, Grand champion novice class C — Dea Wilson, Mountain club.

Division II (Potted Plants)

Most points in potted plants — Olga Nelson, Mountain club, Grand champion potted plants — Luella Erickson, Black Duck.

Division III (Roses)

Most points in roses — Olga Nelson, Mountain garden club, Grand champion roses — Dea Wilson, Olga Nelson, Mountain garden club.

Division IV (Gladiolus)

Most points in gladiolus — Shirley Anderson, Lake garden club, Grand champion exhibit in Division IV — Shirley Anderson, Lake garden club.

Division V (Vegetables)

Most points in annuals — Joan Nelson, Mountain garden club, Grand champion exhibit in Division V — Inga Coen, Lake garden club.

Most points in perennials — Joan Nelson, Mountain garden club, Grand champion exhibits in division VI — LaVonne Radinleck, Deer Park garden club.

Division VII (Dahlias)

Most points in dahlias — Dea Wilson, Mountain garden club, Grand champion exhibit in Division VII — Dea Wilson, Mountain garden club.

Division VIII (Vegetables and Fruits)

Most points in vegetables and fruits — Shirley Anderson, Lake garden club, Grand champion exhibits in Division VIII — Joan Coen, Lake garden club.

Division IX (Germaine)

Most points in germaine — Dea Wilson, Mountain garden club, Grand Champion exhibits in Division IX, Dea Wilson, Mountain garden club.

Division X (Miscellaneous)

Most points in miscellaneous — Shirley Anderson, Lake garden club, Grand champion exhibit in Division X — Shirley Anderson, Lake garden club.

Division XI (Children)

Most points in children — Jean Dreon, Helan Erickson, and Valerie Scarbeth (front row) Olga Nelson, Inga Coen, Luella Erickson, Dea Wilson.

Thefts Reported To County LEC

Several thefts and an arson are among reports received by the Pennington county law enforcement center during the past few days.

Thefts. On August 6 Daniel Allen Hanson, 17, Thief River Falls, reported to a library worker from Pennington county. Skinaway was wanted in connection with the theft of a Honda ATV stolen from Goodridge on August 3. The ATV was found in a barn in Northwest township.

Public Nuisance. On August 7 at 2:13 a.m. police received complaint of a loud party on West Sixth street. Upon investigation, police found no one responsible. Police received a call from the first ban this causing the loud music to stop. Darren Knoll, Thief River Falls, was cited for creating a public nuisance.

Accidents. On August 7 at 12:30 a.m. Eric Sundberg was traveling south on county road 17 toward one half mile south of Thief River Falls when he hit a deer. Damage to the vehicle totaled $1,000.

Vandalism. On August 8 Jeff Bjerk reported that on the night of August 5 someone slashed the tack tire of his vehicle. The damage last estimated at $100.

Assault. On August 8 at 3:21 p.m. police received a report of a disturbance at a downtown apartment complex. Marcus McCarty, 24, was arrested for the assault on his mother and placed in custody. The victim did not require medical assistance.

Funds For Arts Programs Given Through NWRDC

Funds for small arts grant programs are available through the Northwest Regional Development Commission in Thief River Falls. Funding is provided by the state legislature and administered by the Minnesota Budget activities office.

The grants are awarded by Lucille Mirsch December 4-7 and Thief River Falls community arts council was awarded $500 for the production "A Bad Year for Tomatoes" September 7-8-9.

Next deadline for the small arts grant program is August 21. Organizations may apply for up to $350 for an projects coming up in October.

Organizations receiving funding for local/regional arts development project included the Association of the Church of the North, Red Lake Falls, $1,000 for ownership of folk artists on August 26 and 27.

University of Minnesota, Crookston, $3,000 to sponsor the Minnesota Chamber Symphony in Thief River Falls, Feb. 22 and Crookston Feb. 23, 1990.

Warroad Summer Theater, $1,000 for the production of "Wind Sprint" August 13-17 and 16-20.

Red Lake Band of Chippewa, Crookston $850 for Indian master classes and a concert by Frank Wetig October 16, 17.

Crookston Development authority, $1,000 to conduct a community survey to determine ways to improve arts marketing and programs.

Nora Lindell is director of the association for local/regional arts development projects in September 20.

THURS., FRI. & SAT.
AUGUST 10, 11 & 12

FALLS LIQUORS IS IN THEIR NEW BUILDING AND THEY'RE HAVING A BIG

Grand Opening

LOCATED AT THE CORNER OF 3RD & ATLANTIC

Stop In And See Our Beautiful New Building!
We Expanded Our Lines To Better Serve You!

STOP IN AND REGISTER FOR DOOR PRIZES Including TWINS TICKETS FOR 2!

TREMENDOUS BEER & CORDIALS SELECTION!

26 COOLER DOORS! YOUR FAVORITES ALWAYS COLD!

2 COMPUTERIZED CHECKOUTS FOR QUICK SERVICE!

FALLS LIQUORS

Please Use Our Products In Moderation

CORNER OF 3RD & ATLANTIC • 681 1962 • THIEF RIVER FALLS

Inside THE TIMES
- Court Reports Include Speeding Cases, p. 12
- Youths Counseled, p. 12
- Sports Boosters Set Schedule, p. 8
- Men's Slow Pitch Softball Results, p. 9

THE TIMES

50¢

Volume 78, Number 65 | 324 Main Avenue North, Thief River Falls, MN 56701 | One Section | Monday, August 14, 1989

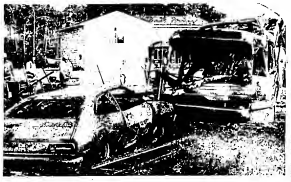

Fire destroyed a construction shed and garage and caused damage at the Randy Carpenter residence nine miles west of Thief River Falls on Highway one. Dave Balcom, fire chief of the Werner Volunteer Fire Department, said the fire department received a report of the fire Wednesday at 3:00 p.m. When the fire department arrived it was too late to save the shed or vehicles. Balcom said he had no idea how the fire started, but believes it started in the shed. The fire was an hot Balcom said. Personnel and assistance from the Viking fire department and the Thief River Falls fire department took approximately one hour for 20 fireman to put the blaze out.

City Approves Aquatic Weed Removal Contract

by David Hill
Times Assistant Editor

Thief River Falls city council at an informal meeting Thursday night approved a contract enabling the city council with K & J Aquatic Weed Control.

Although it was clear that discussion Thursday night that the $2,000 cost of the aquatic weed removal would probably not be enough to cover the entire Lake Pelican area, it is the intent of the city council decided to go ahead with the plan to remove weeds.

After being awarded a contract to remove weeds from Lake Pelican last year at a $2,000 cost, Gordon Jung said he would begin removing the weeds as soon as the permit paperwork was completed. Jung said he did not think he would be able to remove all the weeds for the money.

Thief River Falls city council also approved a request to apply for a permit to remove the weeds. The permit request goes from the Minnesota department of natural resources but is only valid if the permit would allow the city to remove the weed of the lake. Jung said the weed harvesting machine would not and, he said, he would be unable to remove the weeds without a permit.

Thief River Falls city council also approved a request to apply for a permit to remove the weeds. The permit request goes from the Minnesota department of natural resources but is only valid if the permit would allow the city to remove the weed of the lake. Jung said the weed harvesting machine would not and, he said, he would be unable to remove the weeds without a permit.

City Clerk Kay Winters said that the city would notify residents by a mailing and by newspaper ad, if it is possible that weed removal could begin as soon as August 22. Winters noted that property owners who wish to have their property inspected for the removal of their aquatic weeds can contact the city clerk's office. A fee of $ [illegible] is being charged for the permit. If the name of the owner or the property is unknown, the city clerk's office will not be able to do the permit process.

Though it is not necessary to have a permit to remove your aquatic weeds from the lake, it is necessary to have a permit if you are using a motorized aquatic weed harvester. Aquatic weeds include cattails and any other weed which grows in the lake. Winters said that the city council would notify property owners wishing to be included in the permit should contact the city clerk's office by 5 p.m. Monday (today).

According to Jung, property owners who have their property inspected and marked aquatic vegetation from an area roughly half the size of their property up to the metal line. The property owner may also cut a 15 foot swimming area, Jung said, if the weed grows adjacent. For more specific information contact the Minnesota based programs.

The next meeting is August 21 by contacting the Minnesota department of natural resources, Trout River Field Technical Cattage, Highway One East, Thief River Falls, (218) 681-5150 or calling 800-3424 or 1-800-222-2693.

Seven Sentenced During District Court Session

Pennington county district court judge Dennis Murphy sentenced seven people during a district court session August 7 during a regular day at the Pennington county district court.

Bonnie Kae Schaefer, 37, Thief River Falls was sentenced on a charge of fifth degree drunk driving, a felony gross misdemeanor. Schaefer was charged with arson in the first degree. Charges against Schaefer were then a lesser charge of fifth degree drunk driving, a felony, and Lisa Richter reported to the Pennington county LEC. Schaefer appealed the lower court decision by her daughter and husband, and the young daughter (5) the home and involved in Clearwater county. Schaefer's daughter was in the house in Thief River Falls she was in angry that she saw her husband on her and that she drink immediately off her daughter.

Murphy sentenced Schaefer of committing in the commissioner of corrections placing her on five years probation on the condition she gaffirm good behavior, is low abiding and not violate any law or ordinance, refrain from alcohol, attend AA meetings, pay $100 fine, pay restitution of $400 to the county attorney's office, pay $100 to set the payment schedule, fifty (50) sentence for to serve 90 days in jail with 60 days of the sentence suspended on condition she pays restitution. There was no fine on count used in the sentence.

Schaefer was represented in court by Assistant Public Defender Dan Amdahl. Assistant Dodge County Attorney Dave Olin represented the state.

Gary Lynn Nelson of Argyle, age 19, was sentenced on a charge of possession of stolen property. The charge against Nelson was reduced from a felony to a gross misdemeanor.

Judge Murphy stayed execution of sentencing for 12 months and placed him on five years probation on the condition he pay restitution to the victim, refrain from drinking, does not violate any law or ordinance, refrain from alcohol, attend AA meetings and complete with his probation officer, does not go to bars or any other establishment that sells alcohol, pay restitution of $1,000 to Mike Greenwell for $1,700 with the payment to be set by the payment schedule. He was also fined $100 plus court costs $25 and surcharge $100 for the crime, public defender fees.

Nelson was represented in court by Assistant Public Defender Dan Amdahl. Assistant Dodge County Attorney Dave Olin represented the state.

Thief River Falls man was also charged with making false entries in the records of a bank.

Paul Jones is scheduled for sentencing on August 21 at 1:30 p.m. Jones is expected to appear in U.S. District court in Minneapolis. The sentence will be read to him at the time and bond will be set.

Jones was represented in court by Assistant Public Defender Dan Amdahl, assistant public defender. Pennington county attorney Dave Olin represented the state.

Chaniqua Patrick, Thief River Falls, was sentenced to serve four days in jail with credit given for time already served in Pennington county for a parentally solo another vehicle. Thayer will be serving time in the Pennington county jail for violations of her parole. Patrick was sentenced to serve time for another violations and when she was given permission to work she, by her admission, he did not return valuable.

Patrick was represented in court by Assistant Public Defender Dan Amdahl. Pennington county attorney Dave Olin represented the state.

Jeffrey Lynn Hall, 19, Thief River Falls, was sentenced in Pennington county district court for theft over $200 and under $500. The charge stems from the theft of some tools from a Thief River Falls.

Judge Murphy stayed imposition of

(Continued on Page 4)

Former Goodridge Postmaster Faces Criminal Charges

Former Postmaster of Goodridge Post Office, Patrick A. Pate, was charged Wednesday with embezzling nearly $7,000 of postal funds to his own use.

United States Attorney Jerry Arnold said that the two count felony indictment alleges that Patrick A. Pate embezzled the funds between March 1988 and March 1989. The first count charges that he embezzled the funds to his own use. The 37-year-old Thief River Falls man was also charged with making false entries in the records of a bank.

Pate faces a maximum penalty of 10 years imprisonment and/or a $250,000 fine on each count.

Pate is expected to appear in U.S. District court in Minneapolis. The sentence will be read to him at the time and bond will be set.

Crisis Workshop Set August 24 At Best Western

"Crisis Mediation: Collaboration Assistance Through Interpersonal Advocacy and Facilitation" is the title of a workshop scheduled Thursday, August 24 from 8:30 a.m. to 4:30 p.m. at the Best Western inn of Thief River Falls. Registration fee is $25.

The workshop is designed for human service workers, teachers and others who are involved in the crisis and development of skills, resources and mediate crisis situations. Information presented will focus on developing therapeutic attitudes, learning conflict management techniques, and establishing supportive relationships in crisis. Physical challenges will also be presented with intervention strategies or change options from the myth of some of the physical challenges.

Instructor for the session will be John Kupp, MS, behavior specialist, who has worked in state institutions, community based programs, hospitals, jails and prisons. Kupp has been involved in advocacy, conceptual development of agency policies pertaining, direction on individual treatment programs and James Jacobson, L.S.W. Jacobson has worked in the mental health field for adults and children with developmental disabilities and is experienced in program and staff development in community based programs.

Pre-register by August 21 by contacting Jacobson at Northwest Counseling Associates, Trout River Falls Technical Cattage, Highway One East, Thief River Falls, (218) 681-5150 or calling 800-3424 or 1-800-222-2693.

Agenda Listed For School Board Meeting Tonight

Agenda for the regular meeting of the School District 564 board of education Monday, August 14, 1989 at 7:30 p.m. in the school district service center has been arranged.

The board will act on personal employment contracts, authorize personnel to attend conferences and seminars, approve agreements with service providers and discuss the administrative evaluation guide and objectives.

Range officer Irving Swanson gives directions to Cub Scouts as they prepare to lead and fire their air rifles on the firing range at Cub Scout Camp MOE. Hilary was one of the activities which the Cubs enjoyed at the day camp as safety was emphasized over marksmanship.

Among activities at the Cub Scout day camp conducted last week at Camp MOE southeast of Thief River Falls was creation of a bubble making solution and apparatus to create the bubbles. A successful attempt is made by this camper (note the shadow cast by the transparent bubble) near the camp lodge.

Child Programs In State Receive Necessary Funding

Needed children's programs in Minnesota received funding from the 1989 Minnesota legislature, according to Rep. Jim Rice (DFL-Minneapolis). The state agency that administers the state's reputation of being in the forefront of taking care of non-traditional population today will continued to be a leader tomorrow.

"We recognized needed funding for child care by $12 million, the Head Start program by $6 million to serve 1,000 more children, purchased services for developmentally disabled children by $5.2 million, the state's health plan by $1.6 million and child welfare—including child protection, programs for homeless teens and foster care children—by $1.400 million," he said.

Sen. Stangeland said he believed there was a need for mental as well as physical health services and supported the Minnesota Mental Health Services program.

Language funding funding for day care was also remained during the session. The commissioner of human services will work with the state legislature to develop child care services, including facility improvement expenses, tuition financing grants (up 1 thousand) and staff training.

Stangeland added that office over regional advisory committees will review and make recommendations to the department of human services on applications for service development grants, grants for creating new family day care facilities, as well as for other child care grants.

The senator noted that he received many calls and letters this year pertaining to child care and foster care providers, especially in the Roseau area. A constituent wrote

(Continued on Page 4)

Stangeland Sets Office Hours In TRF Wednesday

Congressman Arlen Stangeland will conduct office hours in the Pennington county courthouse in Thief River Falls Wednesday from 9:30 to 11 a.m.

"If I can be of service to help with a federal problem, I encourage them to stop by one of my office hour sessions set up for help," the congressman said. "Even if there's no specific problem, I want to hear their concerns and ideas."

The congressman will visit 15 towns in 14 days before Congress resumes its session in September. He is scheduled to be at the Marshall County Courthouse in Warren Monday, from 2:30 to 4 p.m. and Crookston Tuesday from 9:30 to 11 a.m.

COMMUNITY FOCUS

Hillary Peterson And Corey Teie Wed July 1

Hillary Peterson and Corey Teie were united in marriage July 1 at the Pioneer Village church in Thief River Falls. Rev Paul Coen officiated at the 4 p.m. double ring ceremony.

The bride is the daughter of Gordon and Jan Peterson of Thief River Falls. Parents of the groom are Lynn and Rose Teie of Thief River Falls.

Jan Peterson, mother of the bride, sang "Honestly." Janine Halvorson, friend of the bride, sang "Doubly Good To You," as a solo and "God, A Man and A Woman" and "Make Us One" in a duet with Mike Bendickson, friend of the groom. Bendickson also sang "The Lord's Prayer" as a solo. Ida Nordvall, friend of the couple, was the organist, playing "Arioso" by Bach as the processional and "The Wedding March" by Mendelssohn as the recessional.

The church was decorated with baskets of mixed garden flowers on the altar, candelabra with mixed garden bouquets, white dogwood trees on either side of the altar and white satin pew bows.

The bride chose a pink chiffon gown accented by an off-the-shoulder sweetheart neckline. The short sleeves were a double puuf with sequins. The mermaid bodice was accented with rose designs that were beaded with pearls and sequins. The skirt flowed into a chapel length train. To compliment her gown she wore a pink illusion fingergip veil held by a foloral half wreath of silk flowers and leaves accented with waterfall pearls and a double pouf. She carried a cascade bouquet of bridal white roses, babies' breath and ivy with lily pearl strands.

Kristi Mundell of Thief River Falls, friend of the bride, was the matron of honor. She wore a tea length, floral pastel chintz print with a draped hemline. It had a dropped waist with a large floral bow and floral rose at the hipline. She carried a cascade bouquet of pink pixies with babies' breath and ivy with lily pearl strands.

Kim Peterson, sister of the bride, was the bride's personal attendant.

The groom was attired in a white tuxedo with notched tails and matching white vest and bow tie with a boutonniere of bridal white rose and babies' breath.

Steve Philipp of Thief River Falls, friend of the groom, was the best man. He wore a grey shadow tuxedo with tails and matching grey cummerbund and bow tie. His boutonniere was pink pixies with babies' breath. Ushering the guests were Tim Hagen, cousin of the bride, and Darin Teie, brother of the groom. They wore grey shadow tuxedos with matching cummerbunds and bow ties. Their boutonnieres were pink pixies with babies' breath.

For her daughter's wedding, the mother of the bride wore a tea length dusty rose dress with white lace overlay on the bodice and white accessories. The groom's mother wore a tea length cream-colored dress with cream lace overlay on the bodice and cream accessories. Each had a corsage of white sweetheart roses, pink alstromeria lilies and babies' breath. The fathers wore grey shadow tuxedos with matching cummerbunds and bow ties and bridal white roses with babies' breath for boutonnieres.

Honored guests at the ceremony included Clarence and Lucy Peterson of Amery, WI, and Juliette Stenerson of Fort Myers Beach, FL, grandparents of the bride, and Clara Johnson of Sharon ND, grandmother of the groom.

A reception was held for the couple after the ceremony. The host couple was Ray and Jan Nelson, friends of the bride. Angie Teie, sister of the groom, presided at the guest book.

The serving table was highlighted by a three-tier wedding cake iced in white and decorated with pink roses. Suspended bells surrounded the lighted water fountain and topping the cake was a miniature bride and groom ornament. It was cut by Linda Hagen, aunt of the bride, and Verna Stave, aunt of the groom. Coffee was served by Georgiann Stenerson, aunt of the bride, and Tammy Hofer, aunt of the groom. Karen Riley, and Kathy Terhark, both aunts of the bride, served punch.

The flower hostess was Kandy Hagen, cousin of the bride. Gifts were arranged by Andrea Hanson and Amy Isaacson, both friends of the bride.

Following a wedding trip to the Bahamas, the couple is at home in Thief River Falls. The bride is a 1987 graduate of Lincoln high school and a student at Northland community college. The groom is a 1988 graduate of Lincoln high school and a student at Northland community college. He is employed by Wilson Brothers in Thief River Falls.

Michelle Defreece To Wed Paul Kasprick

Virgil and Arlette Defreece of Thief River Falls are happy to announce the engagement and forthcoming marriage of their daughter, Michelle, to Paul Kasprick, son of Bernard and Audrey Kasprick of Thief River Falls.

The bride to be is a 1986 graduate of Lincoln high school. She is presently a sophomore at Northland community college and is employed by Lon's restaurant in Thief River Falls. Her fiance is a 1986 graduate of Lincoln high school and a graduate of Northland community college in Law Enforcement. He is employed by Northwest Medical center.

A September 2 wedding is planned at Redeemer Lutheran church in Thief River Falls.

Goodridge Volunteers To Have Ice Cream Social Served By RSVP

Goodridge area senior citizens will be treated to an ice cream social August 17 at the Goodridge senior center. Ice cream will be furnished and served from 2 to 3 p.m. by Harl Gamber and Mary Lou Wagner of the RSVP program. A pot luck supper will be served at 5 p.m. Plan to attend this fun afternoon and bring something to share for the supper.

Robin Syverson To Wed Mark Johnson Aug. 26

Robin Jaynie Syverson and Mark Wesley Johnson, together with their parents, Darrell and Yvonne Syverson of Reynolds, ND, and Wesley and Ilene Johnson of Thief River Falls, are happy to announce their engagement and forthcoming marriage.

The bride-to-be is a student at North Dakota state university studying Pharmacy and her fiance is also a student at NDSU studying Accounting.

An August 26 wedding is being planned at St. Olaf Lutheran church in Reynolds, ND.

Curtis & Bonnie Ness To Have Anniversary

An open house celebration will be held August 19 at 4:30 p.m. to honor Curtis and Bonnie Ness on their 25th wedding anniversary. The event will take place at the Barry and Nancy Fellman home, 116 Parkview, Thief River Falls, and will be hosted by the couple's children, Mary, Allan and Jennifer. All friends and relatives are invited to attend.

Northland Retired Teachers To Meet Wed.

The Northland Retired Teachers will meet August 16 at noon at Lon's restaurant in Thief River Falls. All retired educators in the local area are invited to attend.

Middle River To Hold Talent Contest Aug. 25

Talent entries are still needed for the Amateur Talent contest to be held in Middle River on August 25. Registrations must be in by Saturday, August 19. A $5 entry fee is being charged to each individual or group with all entry fees to be repaid as prizes to the top three finishers. Persons with professional experience will not be permitted to compete. The event is sponsored by the Middle River community theatre. For more information on the contest, call 222-3339.

Senior Citizen Dance To Be Held August 17

A senior citizen dance will be held August 17 from 7:30 to 10:30 p.m. at the Heritage center in Thief River Falls. Music will be provided by the Bob Skoglund band. All senior citizens are welcome.

Sons Of Norway To Meet For Annual Picnic

The Sons of Norway annual picnic will be held August 16 at 6 p.m. at the Hartz park in Thief River Falls. Weiners, buns and beverage will be furnished. Bring a dish to pass. Members and guests are welcome.

Blood Pressure Clinic To Be Held August 17

A blood pressure and foot care clinic will be held August 17 from 10 to 11:30 a.m. at the Heritage center in Thief River Falls. Call Inter-County Nursing Service at 681-5950 for foot care appointments. The public is welcome.

CORRECTION

In the recent article about the 50th wedding anniversary of Louis Sagstuen the name of the couple's son, Warren Sagstuen, was inadvertently misspelled. The Times is sorry for the error.

TIMES' WEDDING POLICY

The Times' policy on wedding write-ups is as follows:

—If the wedding took place within one month from date of receipt at The Times office, a detailed write-up will be published from information provided, along with a picture if submitted.

—If the wedding took place from one to three months before receipt at The Times office, there will be a brief write-up, including names of participants but no description of decor, gowns, flowers, etc.

—For a wedding that took place from three to six months before submission to The Times, we will run a brief notice announcement or a picture with a short caption stating names of the bride and groom, names and addresses of parents, date and place of the wedding, and where the couple is residing.

—There will be no publication of weddings after six months have elapsed.

—Every effort will be made to publish the wedding write-up within two issues of receipt.

—Forms are available free of charge at The Times office to help in organizing information about the wedding for publication. Nearly all information can be filled in on the forms prior to the wedding. To request forms by mail, send a self-addressed stamped envelope to The Times, P. O. Box 100, Thief River Falls, MN 56701.

—Photographs may be picked up at The Times office after the wedding write-up has been published. Photographs will only be returned by mail if accompanied by a self-addressed stamped envelope.

Kimberly Sistad Wed To Timothy Schulz June 10

Kimberly Jean Sistad and Timothy Allen Schulz were united in marriage June 10 in the Grace Lutheran church in Grygla. Rev. Percy Smerek officiated at the 5 p.m. double ring ceremony.

The bride is the daughter of Wallace and Pauline Sistad of Grygla. Parents of the groom are Harold and Eunice Schulz of Grygla.

Music was provided by Stephanie Hoy, cousin of the bride, and Heidi Smerek, friend of the couple, with Stephanie Hoy as pianist and Ada Smerek, organist.

Casanda Sistad of Grygla, served as her sister's maid of honor. Bridesmaids were Tammy Nordby of Grygla, sister of the bride, Tami Schulz of Grygla, sister of the groom, and Mary Lee Neuschwander of Mayville, ND, friend of the bride. The flower girl was Alycia Sunsdahl of Salol, cousin of the bride.

LaRae Oast, friend of the bride, was the bride's personal attendant.

Dan Schulz of Grygla, brother of the groom, served as best man with Doug Schulz of Grygla, brother of the groom, Tim Irlbeck of Grygla and Tom Ostby of Grygla, both friends of the groom, as groomsmen.

The ring bearer was Tony Nordby of Grygla, nephew of the bride.

Ushering the guests were Paul Nordby, brother-in-law of the bride, Brian Holte, friend of the groom, Chris Schulz, cousin of the groom, and Daron Morey, friend of the couple.

Candlelighters were Jodi Schulz, sister-in-law of the groom, and Angie Stratton, cousin of the bride. Programs were handed out by Terri Sistad and Traci Stratton, both cousins of the bride.

Honored guests were Clifford and Linda Schulz, uncle and aunt of the groom, and Keith and Charlene Jankowski, godparents of the bride.

A reception was held for the couple following the ceremony. The host couples were Ronnie and Gail Kotrba, uncle and aunt of the bride, and Greg and Jana Sherry, cousins of the groom. Presiding at the guest book were Kathy Nelson, friend of the bride, and Jean Schulz, sister-in-law of the groom.

The wedding cake was cut by Vivian Sunsdahl, aunt of the bride, and Edna Anderson, aunt of the groom. Coffee was served by Debbie Hanson, aunt of the bride and Arlyne Huot, aunt of the groom. Carol Klamar, aunt of the bride, and Debbie Sherry, cousin of the groom, served punch.

Flower hostesses were Cheryl Sistad, aunt of the bride, and Delores Schulz, aunt of the groom. Gifts were arranged by Ken and Brandi Stratton, Angie Dahl and Deanna Kotrba, all cousins of the bride. Waitresses were Alette Sistad, Shelli Hoy, LuAnn Sunsdahl, all cousins of the bride, and Stacey Shulz, cousin of the groom.

The couple is at home in Grygla where the groom is engaged in farming. The bride is employed by Marvin Windows in Warroad. Both are graduates of Grygla high school.

Seth Eckstein Had 7th Birthday Party August 1

Seth Richard Eckstein, son of Richard and Brenda Eckstein of Thief River Falls, celebrated his seventh birthday August 1 with a bowling birthday party at the Family Bowl. Guests included Jessica Thygeson, Amanda Burton, Paul Leister, Chad Borneman, John Marben, Scott Rambeck, Adam Oyster, Jeremy Llan, Chad Eckstern and Lucas Eckstein.

After bowling, pizza was served. The party concluded with Seth opening his gifts and a birthday cake was served to his guests.

Also helping Seth celebrate his birthday at home were Mr. and Mrs. Jack Smsky of St. Hilaire and Mr. and Mrs. Mark Peterson of Monticello.

FUN BUS
To Morris, Manitoba
Polka Fest
SATURDAY, AUG. 26TH
Bus Leaves T.R.F. at 10 A.M.
Returns After The Fest
Dancing From 1 P.M. to 1 A.M.
Music By:
"Cathy Erickson Band"
"Joe Gust & The Auctioneers"
"Jolly Musicians"
ONLY $22 PER/PERSON
(Includes Bus Trip & Admission To Fest)
For Reservations Call Cathy At 449-3391 By Aug. 17th.

SMORGASBORD
Friday, Aug. 18, 5:00–7:00 P.M.
OUR SAVIOUR'S
CHRISTIAN ACADEMY
AT THE SCHOOL
Freewill Offering – Proceeds Go To The School
– EVERYONE IS WELCOME –

SINCE 1969
MEDICARE CERTIFIED
INTER-COUNTY NURSING SERVICE
THIEF RIVER FALLS 681-5950
RED LAKE FALLS 253-4378
- ONE CALL DOES IT ALL -
Home Care - Skilled Nursing - Home Health Aides
Foot Care - Blood Pressure - School Health

Proud New Parent?
We'd like to help you celebrate the arrival of your new baby. With a Welcome Wagon Growing Family Visit. And it's all free to you!
I have a basketful of useful gifts, helpful information and cards from local businesses who have even more gifts for you!
There's no obligation, and my visit is so easy to arrange. Hope to hear from you soon.
Bonnie Jensen
795-6863
Welcome Wagon

THIEF RIVER FALLS SCHOOL BOARD
AGENDA HIGHLIGHTS

DATE: August 14, 1989
PLACE: School District Service Center
TIME: 7:30 P.M. Regular Meeting

1. Post-Secondary Enrollment Options Report
2. State Board of Electricity Correspondence
3. Report of Investments
4. Personnel Actions
5. Agreement for TC LPN Program
6. Agreement for School Psychologist Services
7. Execute a temporary construction easement
8. Excess Levy Referendum

NEXT MEETING: Regular Meeting - August 28 - 7:30 P.M. District Service Center

Soupçon

By Sharon LaCoursiere

More salads for hot weather and you can use your fresh garden vegetables in some of these too.

For the following salad, use leftover meat you have and combine with your favorite cheese to make a cool meal:

Calico Salad

1 (8 ounce) package macaroni shells, cooked and drained
1 1/2 cup cubed ham, chicken, beef or pork roast or canned luncheon meat
1/2 cup chopped celery
1 green pepper, chopped
1/2 cup chopped ripe olives
1 cup diced or grated cheese
chopped onion to taste
mayonnaise or salad dressing

Mix all together with mayonnaise or salad dressing until moist. Flavor with season salt to taste.

***

Would you believe a sauerkraut salad? Delicious way to pep up those ordinary hot dogs.

Kraut Salad

Drain and rinse 1 large can sauerkraut, squeezing out as much liquid as possible.
1 cup grated carrots
1/2 cup chopped celery
1/4 cup chopped onion
1/4 cup chopped green pepper
3/4 cup sugar
1 cup vinegar

Mix sauerkraut with other vegetables. Dissolve sugar in vinegar and pour over sauerkraut mixture. Cover and refrigerate hours or overnight, stirring occasionally.

***

Is it zucchini time yet?

Dilly Tuna and Vegetable Toss

2 cups zucchini, cubed
2 cups tomatoes, cubed
1 (7 ounce) can drained and flaked tuna
1 teaspoon salt
3/4 teaspoon crushed fresh dill or dill weed
1/2 teaspoon onion powder
1/4 teaspoon garlic powder
1/8 teaspoon pepper
2 tablespoons lemon juice

Combine zucchini, tomatoes and tuna. Sprinkle with salt, dill, onion, garlic, pepper and lemon juice. Toss well and chill at least 30 minutes.

***

If you're tired of the same old potato salad, this one, with fresh garden beans, might be refreshing:

Curried Potato Salad

5 medium potatoes, cooked in skin
1 1/2 cup cooked cut green beans
1 (8 ounce) container plain yogurt
1 1/2 teaspoons salt
3/4 teaspoon curry powder
1/4 teaspoon garlic powder
dash pepper
1/2 teaspoon turmeric

Peel potatoes and cut into 1/2 inch cubes (should be about 5 cups). Place in small bowl with green beans.

In another bowl, combine rest of ingredients and pour over potatoes. Toss to coat and chill at least 30 minutes.

***

TIMES FOR TODDLERS

ARTS & CRAFTS

Soapsuds Paint

1 cup powder detergent
1/3 cup liquid starch
a few drops oil of wintergreen (optional)
food coloring

Mix detergent and starch in a large bowl. Beat with a rotary beater until the mixture is like frosting. (Add more detergent or starch if necessary. Starches and detergents vary.) Add coloring last.

(Contributed by Discovery Place Child Care Center.)

BOOK OF THE WEEK

What could be more wonderful than a cookie? How about having a cookie while reading a book about cookies? The Thief River Falls public library recommends the following books about cookies:

Lindgren, Barbro. **Sam's Cookie.** Sam's dog takes Sam's cookies, but Mother makes the ending a happy one.

Lobel, Arnold. **Frog and Toad Together.** The story "Cookies" tests the will power of Frog and Toad to not eat any more cookies. And they don't. Toad makes them a cake instead.

(Contributed by the Northwest Regional Library.)

SNACKS FOR PRESCHOOLERS

Peanut Butter Balls

1/4 cup honey
1/4 cup peanut butter
1/2 cup oatmeal
1/4 cup raisins
1/2 cup shredded coconut
1/4 cup toasted sesame seeds

Mix the ingredients together and form into 1-inch balls. Wrap in plastic or keep in a covered container in the refrigerator.

(Contributed by Discovery Place Child Care center.)

PARENTING TIPS

Choosing Child Care

When choosing child care for your child you will want to gather as much information as you can about the person/center before you make a decision. To begin the process and to save some time, start with a telephone interview. Then select the ones you are most interested in and make arrangements for a personal visit. Following are some questions to ask to help you gather information.

- How many children are currently being cared for?
- What are the ages of the children?
- Are they full-time or part-time?
- How much do they charge?
- How long have they been doing child care?
- What is a typical day like?
- What type of meals and snacks are provided? Are they included in the fee? Is the provider on a food program?
- Other questions (list questions pertaining to your personal preferences and special needs, i.e. smoking, pets, fenced yard, play equipment).

When you visit with the caregiver, do it at a time when children are being cared for so that you can see what kind of care is given. Watch for:

✓Guidance techniques that are age-appropriate;
✓A caregiver who is involved and interested rather than simply supervisory and giving directions; and
✓Activities that are stimulating and inviting to children.

Be sure to ask about licensing, caregiver qualifications, if parents are welcome at all times; policies relating to discipline and anything else you are concerned about. These are only some of the things to look for and ask about when looking for child care. For a more complete list, contact the Child Care Resource and Referral Network at 1-800-777-KIDS.

Next week, preparing your child for child care.

(Contributed by the Early Childhood Family Education department of School District 564.)

Mossestad Reunion Held In Wisconsin

Eighty Mossestad family members enjoyed a four-day reunion in Wisconsin Dells, WI, at the home of Vernon and Helen Mossestad. Co-hosting the event were Lauri, Scott and Mr. and Mrs. Stanley Mossestad. Area people attending included Oscar and Edna Mossestad and family of Thief River Falls, Orvis and Donna Mossestad, Debra, Dale and Brad of Plummer and Chad Konickson of St. Hilaire, Vernon and Carole Konickson of Red Lake Falls and Brenda Peterson of St. Hilaire.

BIRTHS

Northwest Medical center in Thief River Falls reports three births since the last edition of the Times.

On August 11 a girl was born to Brian and Cheryl Wellman of Goodridge. She was named Jenna Marie.

On August 12 a girl was born to Robert and Kim Flick, Lot 6, Riverview Trailer court, Thief River Falls. She was named Larissa Kay.

On August 13 a boy was born to Marty and Sally Collins of Thief River Falls.

July Activities At Oakland Park

Highlighting the month of July at Oakland Park Nursing Home was the Pennington county fair on July 28 when about 15 residents and many volunteers and staff enjoyed an afternoon at the fair, looking at the exhibits, listening to the music in the bandstand and seeing part of the senior citizen program.

The annual picnic was enjoyed by residents and staff on July 14. Valley Home residents visited for bowling on July 12 with Oakland Park winning 247 to 183.

Anna Myhrer, Curtis Lemky, Marie Youmans, Deloris Brandon, Alvin Klemmetson and Madelyn Robarge all enjoyed a shopping trip to Pamida on July 19. Many of the residents were invited to a picnic dinner at Valley Home on July 18. They had a lovely time and lots of good food.

Celebrating birthdays in July were Hilma Benston (July 2), Tillie Baker (July 3); Clarance Isaacson (July 3); and Agnes Israelson (July 22).

Hilma Benston celebrated her birthday on July 2 with a party with family. Coming to help Agnes Israelson celebrate her birthday on July 23 were Hardy Israelson, Burnell Neneland, Beatrice and Laverne Israelson, Nancy Vigness and Ann Gillespie.

Residents hosting dinners during July were Emelia Ness with David Ness as guest, Florence Kinney with Ardith and George Soiney and Ron Soiney as guests, Stella Hasse with Mary Amundson and son as guests, Lester Arveson with Mary Lou Woldven and son as guests, Clara Hanson with Gene and Loreen Hanson as guests; Ella Olson with Don and Sylvia Olson as guests, and Christine Giefer with two guests.

A new resident in July was Lottie Schroeder.

The Agassiz Kennel club put on a dog show for the residents on July 9. The Rebecca circle of Trinity Lutheran church served lunch to everyone on July 12. Serving the residents lunch on July 25 was the Grace circle of Zion Lutheran church. Mary circle of Nazareth Lutheran church in Holt treated the residents to cookies and visited on July 18. Ballet dancing by Claire Solom was enjoyed on July 27.

Other activities included melon tasting, trivia, fitness, current events, reading group, music time, baking group, breakfast group, Wheel of Fortune, being outdoors, card club and games.

Church services and music were presented by Rev. John Beck, Rev. Calvert; Rev. Michael Forsberg, Rev. Berton Hushagen, Rev. Clifford Kalmoe; Rev. D. Josh Nelson, Rev. Palmer, Rev. Swanson, the Larry Myhrer family and the Trochmann family.

Rev. Paul Bornem conducted the monthly memorial service on July 24 for Gena Ashjornson.

Activities At Valley Home In July

Highlighting the month of July at Valley Home was a visit to the Pennington county fair by several residents with activities director Verna Rood and Doloris Berg on Senior Citizen Day. The free bus ride was provided by the VFW and the Elks. An interesting program was presented in the curling building at the fair grounds.

Outstanding senior citizens for Pennington county were Inga Coan and Ernest Swanson, both of Goodridge. They were recognized at the afternoon program. Richard Anderson presented awards to each of them and they received gifts from the Fair association and certificates from Governor Rudy Perpich. They will represent Pennington county at the Minnesota state fair this fall.

On July 25 Valley home was visited by Whizzer the Clown of the Carson and Barnes circus. A large crowd gathered in the center to meet him and a number of staff and residents took part in various acts and received free tickets to the circus. The circus was sponsored by the St. Hilaire Lions club.

On July 18 a number of residents of Oakland Park Nursing home visited for a picnic dinner in the shelter south of the dining room. After dinner the residents were taken to the park and stopped at the pond to see the ducks. They also visited the goats and horse in the pasture.

A bus trip to the Dennis Kezar farm July 26 was also enjoyed by several residents and craft director Karen Muetzel, activities director Verna Rood and bus driver Harold Halvorson. They rode the train that Dennis had built.

Entertainment during the month included Andy Roskos of Grand Rapids who presented a musical program with accordion and violin music.

Residents hosting Sunday dinners were Carl Ryan with Deloris Carlson and Trassla Noel as guests; Ellen Wralstad with Mr and Mrs. Jerry Wigness as guests; Joe Pletcher with Hans Johnson as guest, Esther Hagen with Mr. and Mrs. Ray Mulskness as guests, Tilda Uggerud with her daughter, Mrs. Jarvis Torgerson as guest; Helmer Sannes with his brother, Gilfred Sannes and John Sannes as guests; and Myrtle Wanuch with Mr. and Mrs. Walter Redinger as guests.

A program including a clown act was presented by Mr. and Mrs. Earl Nicholsen of California while they were here visiting Illa DeLap.

Dan and Sylvia Rogers, missionaries in South America presented a program.

Special treats during the month were doughnuts served by the Catholic Daughters from St. Bernard's and various breads served by the Esther circle of Nazareth Lutheran church of Holt.

New residents welcomed in July were Myrtle Wanuch, Jessie Bolstad, Carl Trulson, Frieda Bjornstad, Andrew Senum and Gladys Erickson.

Celebrating birthdays in July were: Jessie Bolstad (July 9), Palmer Anderson (July 24), and Chester Madson (July 25).

The monthly birthday party was held July 28. Rev. Arthur Ortman of Warroad showed a Gospel film and banana cream dessert was served. Those with birthdays were seated at the birthday table and each received a card and gift from Valley Home and a card from St. Bernard's Catholic Daughters.

Chester Madson served ice cream and cake on his birthday.

The Oakland Park bowling team won the game with Valley Home held at Oakland Park in July.

Other activities included discussion time, bean bag toss, basketball and bowling practice, hand and choir practice, movies, popcorn, fire drill, jarts and horse shoes games and other outdoor activities, a visit by a beautician, rummage sale, resident council and sing-along with Carol Waswick.

The shop and craft shop workers were treated to apple fritters. Those who worked the puzzle in the Echoes were served cinnamon twists.

Church services during the month were presented by Rev. Stan Bourassa, Rev. George Davis, Rev. Carroll Erickson; Rev. Earl Eveland, Rev. Mike Forsberg, Rev. Roger Hanson; Rev. Raynard Huglen, Rev. Burton Hushagen; Rev. Mark Johnson, Rev. Del Palmer; Rev. Dave Super; Harvey Dyrud; Philip Grothe; Jennings Jensen; Arthur Joppru with music by Adeline Moe, Larry Myhrer; Mr. and Mrs. Wayne Peterson; the Trochmann family; William Wagerworth with music by David and Julie Wagerworth; and Bible study by Judith Wold.

1989 Ambassadors of the Association Free Lutheran Bible school will present a program of sacred music at Our Saviour's Lutheran church in Thief River Falls Tuesday, August 22, at 8 p.m. The public is invited to attend. Members of the team include Mark Dahl, Borup; Jamie Hadlund, Roseau; Karla Jameson, Harding, IL; Jackie Holwalt, Grannbush; and Jeff Nikunen, Escanaba, MI.

Small Business Lacks Funds For Health Insurance

A survey just released by the National Federation of Independent Business/Minnesota shows that the majority of small business owners have the compassion but lack the cash to provide all employees with health insurance.

Fifty-six per cent of respondents said they provide health insurance to at least some employees. Forty-five per cent of total respondents said they would like to provide "some or better" insurance benefits.

Reasons most often cited for not providing health insurance were the high cost, the fact that many employees are covered under a spouses or parent's policy, insufficient profits and inability to qualify for group insurance. Forcing these business owners to provide insurance could have devastating effects, according to the survey.

If required to provide coverage at a monthly rate of $150 for each employee working 20 or more hours per week, 51 per cent of those not currently providing insurance said they would either terminate all employees and continue operating or go out of business.

Thirty-nine per cent would oblige and adjust elsewhere for the cost: 17 per cent would eliminate some full time jobs, 39 per cent would eliminate some part-time jobs; 85 per cent would cut wage increases, and 28 per cent would cut other employee benefits. Forty-six per cent would raise prices for goods and services.

At a monthly cost of $100 per employee, 51 per cent would still either terminate employees and continue operating or get out of business. Forty-three per cent would provide coverage and adjust elsewhere. Even at $50 per employee, 30 per cent would either continue the business without employees or get out of the business altogether. Sixty-six per cent said they would provide insurance and adjust elsewhere.

Mike Hickey, state director of the National Federation of Independent Business/Minnesota, the state's largest small-business group, said the survey confirms what business owners have maintained throughout the debate on this sensitive issue.

"It has never been a matter of small-business owners not wanting to provide employees with insurance," said Hickey. "The majority of the employers, and we're talking about companies with fewer than five employees, simply cannot afford it. If they could, they'd gladly provide it. In fact, the survey showed that 36 per cent of those not providing insurance would do so if premiums were reduced by 20 per cent. As it stands, many of them are doing all they can to stay in business and keep their employees working."

Hickey said that the possibility of many small-business owners closing their doors if forced to provide employee health insurance was underscored by the fact that 46 per cent of the survey respondents said they could make more money working for someone else.

The One to See:
TERRY L. NELSON
681-1635

Bridgeman
The Dairy Best People

PHIL TORGERSON
Plant Employee Of The Month
Phil, a Bridgeman Plant employee for 24 years, continues the tradition of providing quality, freshness and value that people have come to depend on in every Bridgeman carton.
Quality Says It All, Always The Dairy Best

Shelley Cullen Enrolls At MSU

Shelley Cullen, daughter of Mr. and Mrs. Douglas Cullen and a 1989 graduate of Goodridge high school, has been accepted for enrollment at Moorhead State university. She will major in the legal assistant program.

Buy, sell, swap with a Times Classified ad. Call 681-4450.

Experience the Heartland for yourself... Learn why the American Bus Association named it
ONE OF THE TOP 100 EVENTS IN AMERICA
12TH ANNUAL
Norsk Høstfest
FALL FESTIVAL
DON'T MISS IT!

Join Hostfest's perennial favorite.
MYRON FLOREN
CONTINUOUS HIGH QUALITY ENTERTAINMENT
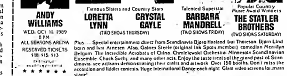
FEATURE CONCERT
ANDY WILLIAMS
WED., OCT. 11, 1989
8 P.M.
ALL SEASONS ARENA
RESERVED TICKETS
Famous Sisters and Country Stars
LORETTA LYNN
CRYSTAL GAYLE
(TWO SHOWS THURSDAY)
Talented Superstar
BARBARA MANDRELL
(TWO SHOWS FRIDAY)
Popular Country Music Award Winners
THE STATLER BROTHERS
(TWO SHOWS SATURDAY)
Norsk Høstfest RV Rally

Join the 1,000 RV families expected at this year's Norsk Hostfest. Special Hospitality Headquarters building for RVers offers coffee, donuts, recreation and a pleasant atmosphere to meet your friends. $8.00 per night for electrical hook-up. $6.00 for regular spaces. Showers and dump stations available. Reserve yours now!
THURS., FRI., & SAT., OCTOBER 12, 13, 14, 1989 • MINOT, N.D.
ALL SEASONS ARENA ON THE NORTH DAKOTA STATE FAIRGROUNDS • DOORS OPEN 7:30 A.M.
ADMISSION Adults $15.00 Children under 12 $3.00. All prices are in U.S. funds. For more information phone 701/852-2368 or housing assistance, phone 701/857-0500, or write for tickets to Norsk Høstfest PO Box 2111, Minot, ND 58702. Enclose check and self-addressed stamped envelope.
Sheraton
Town & Country
REITEN TELEVISION COMPANY, INC.
KXMA-TV KXMB-TV KXMC-TV KXMD-TV
Bridgeman

OBITUARIES

Ernest Bjerken, 79

Thief River Falls — Ernest Bjerken, 79, died August 10 at the CNC unit of the Northwest Medical center in Thief River Falls.

Funeral services were held August 12 at Trinity Lutheran church with Rev. Ron Calvert officiating. Special music was provided by LeRoy Aasland, soloist, and Dorothy Larson, organist. Honorary casketbearers were Ben Bjerken, Russel Bjerken, Vernon Bjerken, Roy Jensen, Don Nygaard, Howard Young, Minnie Hanson, Arville Liden and Leona Truscinski. Active casketbearers were Everett Amundgaard, Gordon Bjerken, Norman Blackstad, Kermit Hanson, Anthony Kozojed and Ron Lindberg. Interment was in the Greenwood cemetery in Thief River Falls. The Green Funeral home was in charge of arrangements.

Ernest Palmer Bjerken was born Apr. 11, 1910 at Mahnomen, the son of Joseph and Carrie (Bjerk) Bjerken. He attended school and grew up there and was baptized and confirmed in the Lutheran faith. He was employed in the shipyards at Bremerton, WA, then served with the 4th Armored division in Europe during World War II. On Feb. 20, 1933 he was united in marriage to Opal Rhodegard in Thief River Falls. He worked by Forkenbrock Motors for 30 years, for C. Dave Gustafson & Sons for three years and for the city of Thief River Falls from 1966 to 1976. He also worked for Narverud Cleaners. He was a member of Trinity Lutheran church ans was active in the Thief River Falls Rifle club.

He is survived by his wife; two daughters, Mrs. Don (Carol) Narverud of Thief River Falls and Donna Thorson of Spokane, WA; three sons, Richard, Wayne and Larry, all of Thief River Falls; 10 grandchildren; and one great-grandchild.

He was preceded in death by his parents; one brother, James; and two grandchildren, Susan Narverud and Christine Thorson.

Douglas Waale, 36

Thief River Falls — Douglas Waale, 36, died August 12 in Maple Grove, as a result of a motorcycle accident.

Funeral services are pending with the Green Funeral Home in charge of arrangements.

A complete obituary will be printed in a later edition of the Times.

Edith Schires, 61

Greenbush — Edith (Mrs. David) Schires, 61, died August 13 at the United hospital in Grand Forks, ND.

Funeral services are pending with the Green Funeral Home in charge of arrangements.

A complete obituary will be printed in a later edition of the Times.

Anne Sletvold, 98

Oklee — Anne Sletvold, 98, died August 10 at the CNC unit in Northwest Medical center in Thief River Falls.

Funeral services will be held August 15 at 2 p.m. at the Zion Lutheran church in Oklee with Rev. Daniel Forsberg officiating. Special music will be provided by Grace Hammer, soloist, and Alice Skreland, organist. Casketbearers will be Vincent Anderson, Grunde Austad, Clifford Hegge, George Lee, Olaf Olson and Bill Seeger. Interment will be in the Zion Lutheran cemetery at Oklee. The Petterson Funeral Home is in charge of arrangements.

Visitation will be held Monday from 3 to 9 p.m. at the Petterson Funeral in Oklee and on Tuesday for one hour before the service at the church.

Anne Sordahl was born Feb. 17, 1891 in Bygland, Norway, the daughter of Torkild and Ingeborg (Hegtvedt) Sordahl. As an infant, she came to the United States with her parents and they settled in Crookston. As a child she moved with her parents to a farm in Equality township, Red Lake county, where she grew up. She married Richard Sletvold on May 13, 1911 in the Lost River Lutheran church, near Oklee. They lived north of Oklee and owned and operated the Oklee hotel and were in the restaurant business for many years. Her husband died on Mar. 5, 1964 and she continued to operate the restaurant for a time. She had been a resident of the CNC unit at Northwest Medical center since Sept. 27, 1982. She was a charter member of the Zion Lutheran church of Oklee and a charter member and past officer of the Zion Lutheran church ladies aid.

She is survived by one brother, Ben Sordahl of Roseau, three nephews, and four nieces, including June Ojovik of Strathcona.

She was preceded in death by her husband, her parents, four brothers, Anders, Andrew, Knute and Ole, and one nephew, Ronald Sordahl.

City Approves Aquatic Weed Removal Contract

(Continued from Page 1)

But getting the necessary permits to dredge the river is very time consuming and not possible this year. Reeve said the council has discussed working with the Red Lake Watershed district to solve the problem.

The city council has included the dredging project in the six-year capital improvement program to be discussed 7:30 p.m. August 15 in the basement meeting room of the city auditorium.

The department of natural resources is reluctant to grant permits to cut weeds and dredge rivers. Gordon Forester of the department of natural resources, said the weeds are actually cleaning the water. Right now the water is very clear, he said.

Forester said he wasn't sure what the impact of cutting aquatic vegetation would be on fish, but it would take a food source used by wildlife in certain areas of the river. In any event, the permit process for dredging promises to be lengthy. Forester said that he would probably not expect to see the permit granted by next year either.

Jeff Birchem, conservation officer for the Minnesota department of natural resources, disagreed with the assessment that the area was hazardous for recreation. Birchem said he is on the river at least once a week and has not seen any problems. He said at this time of the year there are very few waterskiers on the river, and if they picked any time of day, they would have most of the river all to themselves.

A resident attending the meeting, however, disagreed stating that the river isn't being used much because there are too many weeds.

Another resident wondered whether this was the right time to be cutting weeds. He said ice and winter kill would take care of most of the problem, and since removing the weeds is only a temporary solution to the more serious problem of dredging the river, why spend the money.

Duy said when you cut vegetation you get the excess vegetation out of the water and clear a recreation area for human beings. If you cut the vegetation too early (early July), it would not stop the growing process of the plant. Cutting the mature plants now opens the waterway. It would open the flow of the river and reduce some of the siltation problem. It may also slow the growth of the same plant next year. He explained that the same weed may not appear as the dominate weed for several years, but that doesn't mean that another plant won't create a problem again or that under the right conditions that plant won't come back again next year.

Seven Sentenced During District Court Session

(Continued from Page 1)

sentencing and placed Wasley on probation for two years on condition he makes restitution to Northwest Bell for $245 jointly and severally. He was also fined $200 and ordered to pay court costs of $27.50 by Dec. 1, 1989. If the fine is not paid by that time he is to serve 30 days in jail in lieu of the fine.

Wasley was represented in court by Public Defender Don Aandal. Acting county attorney DelRay Sparby represented the state.

Gregory Lynn Donarski, 35, Thief River Falls, was sentenced for disorderly conduct following a plea agreement in which Donarski pled guilty to the charge instead of a charge of terroristic threats. The charge stems from a disturbance call the police responded to on July 6, 1989. He was fined $100 and ordered to pay $17.50 in court costs or serve 15 days in jail.

Donarski was represented in court by Assistant Public Defender Don Aandal. Acting County Attorney DelRay Sparby represented the state.

Bruce Ole Johnson, 25, Thief River Falls, was sentenced on a charge of gross driving while under the influence. He was sentenced to 30 days in jail and a fine of $500. He was also ordered to pay court costs of $132.50. He was given credit for one day already served and permission to participate in the Huber law (work release) program. He was represented in court by Assistant Public Defender Don Aandal. Pennington county attorney Dave Olin represented the state.

Bryce Dale Abrahamson, 35, Newfolden, was sentenced on a charge of gross driving while intoxicated. Imposition of sentencing was stayed on condition of a two year unsupervised probation. Conditions of the probation include continuing with outpatient treatment at Trident, and payment of a $1,000 fine and court costs of $182.50. A payment schedule is to be submitted to the court administrator. The court also ordered that 60 days of his sentence is to be served under Huber law (work release) or 240 hours of community service related work. He is not to use alcohol. Abrahamson was represented in court by Public Defender James Beuning of Mahnomen. Pennington county attorney Dave Olin represented the state.

Widow and descendants of Rev. E. O. Sabo gathered at Telemarken Lutheran church recently to join in services with present members of the church which Rev. Sabo served from 1918 to 1950. Left to right in the photo are Mrs. E. O. (Tillie) Sabo, Malvin Sabo, Gladys Pittman, Sharon Mallott, Darlene Ellefson and (in the background) Kurtis and Seth Ellefson.

Child Programs In State Receive Necessary Funds

(Continued from Page 1)

roundtable discussion was held in Roseau this summer, attended by representatives of the department of human services. Stumpf noted that he was glad the legislative activity should make filling of Roseau's need a reality.

The Minnesota comprehensive children's mental health act was enacted because of a need for further development of existing clinical services for emotionally disturbed children and their families, Sen. Stumpf said.

The state is putting up $2.4 million for startup and the federal government is adding $1 million. Preventive services will be available for all children and the community will be educated about the mental health needs of children, including early childhood screening.

"Too many children aren't receiving screening early enough," Sen. Stumpf noted. "By establishing adequate procedures to catch early problems, we save millions of dollars that would be spent later on."

Another promising new concept is the Minnesota family investment plan, the senator added.

"Public assistance doesn't help families nurture children and doesn't provide an incentive to get a decent job. We must allow families to become financially independent, we must focus our limited resources more effectively by consolidating public assistance programs, and we must enhance the child support enforcement measures," he said.

"If approved by the federal government, the plan will combine AFDC, general assistance and food stamps into a single cash assistance program and will authorize medical assistance for participating families."

Other advances in funding for children by the legislature include $100,000 in additional money for the Women, Infant and Children (WIC) program, allowing 250 more children to receive nutritious meals; tougher enforcement of child support by the end of next year through automatic wage withholding; additional school breakfasts served in qualified school districts; $900,000 to provide treatment services for pregnant women addicted to drugs or alcohol; $130,000 to expand medical assistance coverage for children up to age eight (covering an additional 500 children), establishing a new crime of child endangerment, and funding for child protection workers.

Sen. Stumpf said the many letters he has received testify to his constituents' concern for children. He may be contacted through his office at 306 State Capitol, St. Paul, MN 55155 or by calling (612) 296-8660.

Frank C. Momsen, Former Legion Adjutant, Dies

Frank C. Momsen, 78, past Minnesota and national adjutant of the American Legion, died August 4 in Plant City, FL. Cause of death was cancer complicated by pneumonia.

Momsen served as adjutant of the Minnesota department of the American Legion from Jan. 1, 1966 until being named national adjutant Jan. 25, 1978. He retired from the national post in 1981.

A memorial service is being held today at 11 a.m. at Ft. Snelling chapel in St. Paul.

Northern Riders Hold Last Show Of The Season

Northern Riders Saddle club held its last show of the season August 6 at the Roseau county fairgrounds.

Next meeting of the club will be Thursday at 7 p.m. at the Warroad community center. New members are welcome. For information call 386-2094 or 442-5985.

High point winners at the Roseau show include the following:

Tina Holte, Gatzke, champion halter pony; Kristi O'Donnell, Warroad, champion pleasure pony; Don VanDeHey, champion junior halter horse; Larry Rahn, Thief River Falls, reserve junior halter horse; Michelle Fulton, Warren, champion senior halter horse; and Sheila Peterson, Thief River Falls, reserve senior halter horse.

Aaron Stodgell, Roosevelt, Pee Wee performance horse; Oina Peterson, Thief River Falls, champion junior performance horse; Michelle Fulton, Warren, reserve junior performance horse; Dana Boe, Thief River Falls champion senior performance horse; Karen Peterson, Thief River Falls, reserve senior performance horse;

Also Aaron Stodgell, Roosevelt, PeeWee high point game horse; Michelle Fulton, Warren, champion junior game horse; Tony Taggart, Newfolden, reserve junior game horse, Lorrie Cole, Warroad, champion senior game horse, Troy Taggart, Newfolden, reserve senior game horse, and Troy Taggart, Newfoldan, jackpot barrel race winner.

Descendants Of Former Pastor Gather At Church

The widow and descendants of Rev. E. G. Sabo, who served Telemarken Lutheran church from 1918 to 1950, joined the present parishioners at services at Telemarken recently.

Rev. Raymond Hegland welcomed the family on behalf of the congregation and led in singing of two Norwegian hymns. When Rev. Sabo served the services were often in Norwegian.

Alice Lendobeja presented her recollections of Rev. Sabo and his ministry which included three generations of her family. Eloda Knutson sang "Amazing Grace" and lunch was served at a fellowship period in the church dining hall.

Rev. Sabo served the churches at Highlanding, Silverton and Germantown in addition to Telemarken. He had served several Grygla area churches before moving his family to the Mavie area northwest of Goodridge. In the early days he traveled by horse and buggy attending to duties such as baptisms, sessions of "reading for the minister" (confirmation) and visiting the sick at home.

Attending the July service at Telemarken were Rev. Sabo's widow, Tillie Sabo; his son Melvin and wife Evelyn of Portland, OR; daughter Gladys and husband Gordon Pittman of Goodridge; grandchildren Darlene and husband Clyde Ellefson of Red Lake Falls, Sharon Mellott of Saratoga, CA; and Roger Pittman of Goodridge.

Great-grandchildren attending were Ryan and his wife Christine Ellefson and Randy Ellefson of Red Lake Falls and Matthew Pittman of Goodridge. Great-great grandsons Seth and Kurtis Elefson of Red Lake Falls also attended.

Not in attendance were Rev. Sabo's children Obed (O.L.) and Esther Christianson, both of San Diego, CA.

Sheep Producers Invited To Meet On Management

Area sheep producers are invited to attend a session dealing with fall management practices Monday, August 21, beginning at 9 a.m. in the Newfolden community center.

Dale Carter, Roseau county extension agent, will discuss ram selection and tips for a successful and profitable lamb crop in 1990. The program is sponsored by the Marshall county extension office and is open to the public with sheep producers especially encouraged to attend.

Oklee Community Theatre Offers "Blithe Spirit"

Oklee Community theatre will present "Blithe Spirit" Sunday through Tuesday, August 20-21 at 7:30 p.m. in the Oklee school gymnasium.

Tickets purchased in advance are $3 for adults and $2.50 for students in grades K-12. Admission will be 50 cents higher at the door. Local ticket outlet is Larson Music company in Thief River Falls.

Members of the cast are Peter Bronken, Andra Cekalla, Rita Linder, Deone Haugen, Amy Haugen, Rev. Dan Forsberg and Pam Spong. The play is under the direction of Michael Swenson.

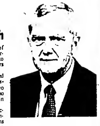

James McBee Jr.

McBee Appointed To Chair UMC's Division Of Ag

James McBee Jr., has been appointed to chair the agriculture division at the University of Minnesota—Crookston pending approval by the U of M board of regents.

He replaces Gary McVey, who chaired the division since 1974, and David Hoff, who was active chairman during the past academic year. McVey is heading a commercial vegetable production grant and teaching part-time in the agriculture division. Hoff has returned to his teaching position in the division.

Prior to his appointment at UMC, McBee was professor of food and animal science at West Virginia University.

Gast Cow Leads Red Lake County DHIA In July

Randy and Jo Gast had the top individual cow and Conrad Zak and Sons had the second through fourth place cattle in value of product produced to lead the Red Lake County DHIA during July.

Cattle are ranked by the association by dollar value of product and are placed on the list of top producers if they have records of more than 22,000 pounds of milk, 750 pounds of butterfat or 700 pounds of protein.

Gasts' top cow produced 23,736 pounds of milk, 970 pounds of butterfat and 790 pounds of protein in its 305-day lactation.

Next in line came cows from the Zak herd which produced, respectively, 23,219 pounds of milk, 930 pounds of butterfat and 775 pounds of protein; 24,428, 882 and 771; and 20,687, 958 and 728.

Randy and Jo Gast also had four other cattle on the list of top cows. Other producers with cattle on the list were Weiss Farms (2), Leiser Brothers, Herb Torstveit, John W. Malwitz and Robert Nelson and Sons.

Northwest PIC To Move Offices

Northwest Private Industry council is relocating its offices to 424 North Broadway, Suite A, in Crookston on Wednesday. An open house at the new location will be held in October.

Dear Friends,
There is merit in the Federal Trade Commission guidelines recognizing the public right to inquire and receive information and prices of funeral service and merchandise. At Belmont Funeral Home we invite either your phone call or personal visit, and we will graciously respond to your inquiries.
Respectfully,
Belmont Funeral Home
LARRY B. BELMONT

EVENING TELEVISION SCHEDULE

Monday, August 14

	KXJB-4	WDAZ-8	KBRR-10	KGFE-2	KTHI-11	WTBS-9
6:00 / :30	News / Wheel of Fortune	News / Entertainment Tonight	Cosby Show / Leave It To Heaven	MacNeil Lehrer	News / Family Ties	Baseball
7:00 / :30	Kate & Allie / Designing Women	[illegible]	Rich & Famous	Evening At Pops	Alf / Hogan's Family	Wrestling / Baseball
8:00 / :30	If Tomorrow Comes [illegible]			American Masters	NBC Movie	
9:00 / :30			One Day In America	Canada's Secret		
10:00 / :30	News / Cheers	News / Nightline	Batman / [illegible]	EastEnders / Yes Prime Minister	News / Tonight Show	[illegible]
11:00 / :30	[illegible]	Arsenio Hall	Little Mo [illegible]	Hometime / William Alexander	[illegible] Show	National Geographic

Tuesday, August 15

	KXJB-4	WDAZ-8	KBRR-10	KGFE-2	KTHI-11	WTBS-9
6:00 / :30	News / Wheel of Fortune	News / Entertainment Tonight	Cosby Show / Winning At Losing	MacNeil Lehrer	News / Family Ties	Andy Griffith
7:00 / :30	[illegible] Playhouse	Who's The Boss / Wonder Years	Hart to Hart	Nova	Matlock	Hogan's Heroes / Baseball
8:00 / :30	If Tomorrow Comes [illegible]	Roseanne / Anything But Love	[illegible]	[illegible]	[illegible]	
9:00 / :30		thirtysomething		[illegible]		
10:00 / :30	News / Cheers	News / Nightline	[illegible]	[illegible]	[illegible]	[illegible]
11:00 / :30	[illegible]	Arsenio Hall	Little Mo [illegible]	[illegible]	[illegible]	[illegible]

Wednesday, August 16

	KXJB-4	WDAZ-8	KBRR-10	KGFE-2	KTHI-11	WTBS-9
6:00 / :30	News / Wheel of Fortune	News / Entertainment Tonight	Cosby Show / Leave It To Beaver	[illegible]	[illegible]	[illegible]
7:00 / :30	[illegible] Brothers	Growing Pains / Head of the Class	[illegible]	[illegible]	[illegible]	[illegible]
8:00 / :30	[illegible]	[illegible] / Coach	[illegible]	[illegible]	[illegible]	[illegible]
9:00 / :30	[illegible]	China Beach		[illegible]	[illegible]	[illegible]
10:00 / :30	News / Cheers	News / Nightline	Batman / [illegible]	[illegible]	[illegible]	[illegible]
11:00 / :30	[illegible]	Arsenio Hall	[illegible]	[illegible]	[illegible]	[illegible]

THE TIMES Thief River Falls
Published semi-weekly Mondays and Wednesdays at 324 North Main Avenue, Thief River Falls, Minnesota 56701
Telephone (218) 681-4450
News Department
Display Advertising
Classified Advertising
Commercial Printing
JOHN P. MATTSON, Publisher
MARVIN LUNDIN, Editor
MIKE LORGDEN, Sports Editor
DAVID HILL, Associate Editor
DONNA MYHRER, News Reporter
KEN KOHLER, Advertising Manager
MARY ANN LOFBERG, Production Supervisor
MAILING ADDRESS
Postmaster: Address Changes To: Thief River Falls Times Box 100 Thief River Falls, MN 56701
USPS 627 360
ISSN: 8750-3883

TIMES Around The Region
by Donna Myhre

Northern Milk Products Takes Over Land O'Lakes Plant

Fosston — The Land O'Lakes milk drying plant in Fosston has officially become Northern Milk Products which will continue to operate the plant to dehydrate milk by-products, according to Dennis Anderson, owner of the company. This plant will operate on a part-time basis now and expects to be full-time in a year or two. It will employ five people. (Thirteen Towns)

Vance Harren Places Third In Horseshoe Tournament

Badger — Vance Harren of Badger has placed third in the junior division of the National Horseshoe tournament in Spearfish, SD. He entered the contest with his brother, Chris, and their father, Allen Harren. The tournament drew 1500 contestants from throughout the United States and Canada. (Badger Enterprise)

East Grand Forks Council Eyes Dike Relocation

East Grand Forks — East Grand Forks aldermen are considering a project to relocate the dike in the 700 block of First street NW. The dike at the rear of several houses there prevents most homeowners from having normal-sized back yards and separates some houses from access to garages or other buildings on their property. The city council may decide to move the dike about 30 feet to accomodate local homeowners. (Exponent)

Storm Raises Havoc In Roseau County

Roseau County — High winds whipped through Roseau county last week, knocking out power, blowing down trees and signs and scattering marble-sized hail, according to reports. A barn and lean-to were blown over at the David Dokken farm and a machine and garage were demolished at the Wayne Juhl residence. (Roseau Times-Region)

Trinity Hospital To Be In National Video

Warroad — Trinity hospital of Warroad was recently selected as one of four rural hospitals to be featured in a film about the survival of rural hospitals. The film crew visited the site and filmed interviews early in July with staff and board members. The purpose of the film is to be used as a training tool for other hospitals and to inform legislators about rural health care concerns. (Warroad Pioneers)

Gonvick To Have Fall Festival

Gonvick — The Gonvick Fall Festival will be held August 18 and 19 with a fish fry, dance and several contests, parades and street games. An arts and crafts show will also be held at the Gonvick/Trail school gym on Saturday. (Leader Record)

"Blithe Spirit" To Be Presented In Oklee

Oklee — Oklee community theater will present "Blithe Spirit" August 20, 21 and 22 at the Oklee school gymnasium. The production will star Peter Bronken and Deone Haugen with Andrea Cekalla playing the ghost of the main character's wife. The play will be directed by Michael Swenson. (Oklee Herald)

Fall Festival Date Set At Badger

Badger — The date for the Fall Festival in Badger has been set for September 23 to coincide with the Homecoming activities at the Badger school. A full day of activities is being planned. The event is being coordinated by the Town and Country club. (Badger Enterprise)

COMMUNITY CALENDAR

To have events listed on the Community Calendar, mail or bring them to the Thief River Falls Times office by 5 p.m. on Tuesday for the Wednesday edition or 5 p.m. on Friday for the Monday edition.

NO TELEPHONE ITEMS ACCEPTED.

Monday, August 14

8 a.m. to 12 noon Community Service center at 1004 S Tindolph, TRF, will be open.

1 p.m. Council on Aging meeting at the Heritage center, TRF.

7 p.m. Women of Today meeting at the Elks club, TRF.

7 to 8:30 p.m. Overeaters Anonymous meeting at Redeemer Lutheran church library, TRF.

7 p.m. TOPS meeting at the Odd Fellows hall, TRF.

7:30 p.m. Adult Children of Alcoholics meeting at the Crossroads center, TRF.

8 p.m. VFW auxiliary meeting at the VFW clubrooms, TRF.

8 p.m. Alateen meeting at Northwest Medical center, TRF.

Tuesday, August 15

6 a.m. Kiwanis meeting at the Best Western, TRF.

9:30 a.m. Golden Kiwanis meeting at the Best Western, TRF.

9:30 a.m. to 2 p.m. Social Security representatives will be at the Heritage center, TRF.

9:45 a.m. Deer Park Garden club annual tour at Richard Radniecki home, rural TRF.

12 to 2 p.m. TRF Christian Women's club meeting at the Legion club, TRF.

12:15 p.m. Weight Watchers meeting at the TRF armory.

2 p.m. Trinity Golden Years group meeting at Trinity Lutheran church, TRF.

6:15 p.m. Weight Watchers meeting at the TRF armory.

6:30 p.m. Christian Women's After Five club meeting at the Best Western, TRF.

7 p.m. TOPS meeting at the Gunderson court community room, TRF.

7:30 p.m. Northern Prairie Artists meeting at Country Class Arts, TRF.

8 p.m. Al-Anon Family group meeting at the Northwest Medical center (Room 113), TRF.

8 p.m. Alpha group Alcoholics Anonymous meeting at Northwest Medical center (north conference room), TRF.

Wednesday, August 16

9 a.m. Insurance Advocate will be at the Heritage center, TRF.

12 noon Northland Retired Teachers meeting at Lon's restaurant, TRF.

12 noon TRF Lions club meeting at the Legion club.

1 p.m. Senior circle at the Heritage center, TRF.

6 p.m. Sons of Norway annual picnic at the Hartz park, TRF.

Thursday, August 17

10 a.m. County nurse will be at the Heritage center, TRF.

1 p.m. Flower arrangement workshop at the Heritage center, TRF.

2 p.m. Ice cream social for RSVP volunteers at the Goodridge senior center.

7:30 to 10:30 p.m. Senior citizen dance at the Heritage center, TRF.

8 p.m. Welcome group Alcoholics Anonymous meeting at the TRF city auditorium.

Friday, August 18

2 p.m. Rhythm band at the Heritage center, TRF.

8 p.m. Alpha group Alcoholics Anonymous meeting at Northwest Medical center (North conference room), TRF.

Saturday, August 19

4:30 p.m. Open house anniversary celebration for Curtis and Bonnie Ness at 116 Parkview, TRF.

7 p.m. Open house anniversary celebration for Ernest and Lois Swanson at the Goodridge community center.

Sunday, August 20

2 to 4 p.m. Open house anniversary celebration for Orville and Betty Cragen at the Zion Lutheran church, TRF.

2 p.m. Open house bridal shower for Michelle Defreece at the Redeemer Lutheran church, TRF.

8 p.m. Alpha group Alcoholics Anonymous meeting at the Northwest Medical center (north conference room), TRF.

Monday, August 21

8 a.m. to 12 noon Community Service center at 1004 S Tindolph, TRF, will be open.

8 a.m. to 4 p.m. Pillow cleaning at the United Methodist church, TRF.

1 p.m. Friendship club meeting at the Heritage center, TRF.

5:30 p.m. "On Broadway" meal at the Heritage center, TRF.

7 p.m. Association For Retarded Citizens meeting at the Northwest Regional library, TRF.

7 to 8:30 p.m. Overeaters Anonymous meeting at Redeemer Lutheran church library, TRF.

7 p.m. TOPS meeting at the Odd Fellows hall, TRF.

7:30 p.m. Adult Children of Alcoholics meeting at the Crossroads center, TRF.

8 p.m. Eagles auxiliary meeting at the Eagles club, TRF.

8 p.m. Alateen meeting at Northwest Medical center (Room 113), TRF.

8 p.m. Compassionate Friends meeting at the Presbyterian church, Crookston.

Tuesday, August 22

6 a.m. Kiwanis meeting at the Best Western, TRF.

9:30 a.m. Golden Kiwanis meeting at the Best Western, TRF.

12:15 p.m. Weight Watchers meeting at the TRF armory.

6:15 p.m. Weight Watchers meeting at the TRF armory.

7 p.m. TOPS meeting at the Gunderson court community room, TRF.

7 to 9 p.m. Vietnam Veterans support group meeting at the Crossroads center, TRF.

8 p.m. Al-Anon Family group meeting at the Northwest Medical center (Room 113), TRF.

8 p.m. Alpha group Alcoholics Anonymous meeting at Northwest Medical center (north conference room), TRF.

Wednesday, August 23

9 a.m. Insurance Advocate will be at the Heritage center, TRF.

12 noon TRF Lions club meeting at the Legion club.

1 p.m. Senior circle at the Heritage center, TRF.

BROOKS
PEARL LANIEL
681-4470

Mr. and Mrs. Lowson Paton of Nichi, ND, Mrs. Elemnra Cook of Arizona, Mrs. Edna Hyde and Roger Hyde were Monday noon dinner guest of Mrs. Pearl Laniel.

Thursday evening dinner guest of Mrs. Lillian Hince were Mrs. Ela Rhier, Mrs. Leo Hince of Grand Rapids, Mr. and Mrs. Wallace Hince of Oklee. Evening guests were Mr. and Mrs. George Burthwick, Daniel and Tracy of Oklee, Mr. and Mrs. Kenneth Burthwick of Red Lake Falls.

Colleen Hyde and daughter Steph of Moorhead, were Monday and overnight guest of Mrs. Edna Hyde of Plummer. Evening dinner guests were Dennis Hyde, and son Corey of Moorhead, and Roger Hyde.

LeRoy Sabourin of Hibbing, and Paul Tvedt of Red Lake Falls, were weekend guest of their mother and grandmother Mrs. Mae Sabourin.

Mrs. Janel Walter, Kristine and Marc of Plummer, were Wednesday guests of their mother and grandmother Mrs. Pearl Laniel.

Tom Parenteau of Maple Grove, Mr. and Mrs. Steve Parenteau and boys, Mr. and Mrs. Clare Thompson all of Grand Forks, Mr. and Mrs. Mike Parenteau and Allsin of Walla Walla, WA, were weekend guest of their parents Mr. and Mrs. Aurel Parenteau. While here they attended the wedding of Billy Gramer of Crookston.

Marie and Carol Cardinal of St. Paul were weekend guest of their parents Mr. and Mrs. Ernest Cardinal, and to attend the wedding of a niece Debbie Mosestad and Chad Ronickson held in Thief River Falls.

Mrs. Elsie Hyde of Sonmona, CA, Mrs. Steinie Snydal of Hensel, ND, Mrs. Amy Hardy of Walhalla ND, Mrs. Emily Burt of Ontario, CA, Mrs. Bertha Hughes, Mrs. Grace Reck, Mrs. Pearl Laniel, and Roger Hyde, were all dinner and supper guest of Mrs. Edna Hyde.

Mrs. Mary Lee Denver of Charlotte, NC, Mrs. Betty Howe of Denver CO, Mrs. Nancy Striddo of Nashville, TN, and Mrs. Jean Gramer of Crookston, were visitors over the weekend at the Marc and Aurel Parenteau's, and of Mrs. Jeanne Gramer of Crookston. While here they attended the wedding of a nephew Billy Gramer held in the St. Peters Catholic church in Gentilly, on Friday evening.

Mrs. Dorothy Myhre and Mrs. Edna Hyde, were among those who attended the 60th wedding anniversary of Mr. and Mrs. Don Nons in Red Lake Falls on Sunday.

Mrs. Barb Slover, Mr. and Mrs. Sherlin Grove, visited with Mrs. Lilly Hince on Friday forenoon.

Dennis Gagner, Denise and Darrin of Pasco, WA, spent Saturday to Wednesday at his parents home Mr. and Mrs. Arthur Gagner.

Mrs. Steinie Snydal, Mrs. Amy Hardy, Mrs. Elsie Hyde, Mrs. Edna Hyde, Mrs. Emily Burt, visited with Mr. and Mrs. Theo and Clara Boyer of Pioneer Memorial home in Erskine on Tuesday. Theo and Clara were both teachers of the guests, Elsie, Ena, Emily and Edna.

Loren Gagner returned to his home on Tuesday for Grapevine, TX, after visiting his parents, Mr. and Mrs. Arthur Gagner from Saturday on.

Mrs. Mae Wichterman of Kimball, Mr. and Mrs. Bill Stone of Chaplin, were Tuesday to Saturday visitors of their parents Mr. and Mrs. Robert Gagner.

Scholarships of $200 each from Elks Lodge 1308 in Thief River Falls are presented by Exalted Ruler Rick Erickson to Tricia Kruse and Brian Leach, both 1989 graduates of Lincoln high school.

Armenian Relief Effort Involves National Guard

Minnesota National Guard distributed over eight tons of donated summer clothing in July to relief organizations in Minnesota, Mexico, Ethiopia in Africa, according to Capt. David S. Wirwahn, public affairs officer.

In December, 1988, the guard answered the governor's call for assistance and opened the 72 armories throughout the state as collection centers for donated materials. In just three days, almost 100 tons of clothing, tents and medical supplies were donated by the people of Minnesota.

In January, 1989, the Minnesota guard sorted, packaged and shipped 80 tons of winter clothing and relief supplies to earthquake-ravaged Armenia. The Soviet government did not want summer-weight clothing so the guard coordinated distribution of the remaining clothing this summer to people in need worldwide. The eight tons of clothing were stored at Camp Ripley near Little Falls until charitable organizations could be identified.

"We promised the people of Minnesota that the clothing would be distributed to the needy in the same free spirit in which it was given," said Lt. Col. Ron Deppa, National Guard coordinator for the Armenian relief effort.

"It was difficult at first finding organizations large enough to handle over eight tons of clothing," Deppa said. "The Salvation Army and Goodwill would have helped but they sell donated items and we were committed to distributing it free."

Approximately 2,000 pounds of clothing went to the Minnesota-Mexico Support project, 600 pounds to the Ethiopian relief effort, 1,000 pounds to migrant worker relief organizations in Clara City and Willmar, 1,000 pounds to a "street ministry" in Minneapolis and the remaining 29 pallets or approximately 13,000 pounds were shipped to Africa and distributed by the Lutheran World Relief Organization headquartered in Minneapolis.

"The Armenian relief effort was a big operation. We are pleased that it reached so many in need," Deppa said. "We collected and shipped more than anyone in the nation to Armenia and were still able to help people here in Minnesota as well as Mexico and Africa."

The Minnesota National Guard is unique in the military structure since it shoulders the dual mission of service to both state and nation. There are just over 13,000 men and women who serve in the Minnesota Army and Air National Guard.

In celebration of 1989 as the year of the young reader, The Times is cooperating with the Thief River Falls public library in running this weekly column. Community people will tell about the book or books that were important to them as young persons. If you wish to share your impression of a favorite book, ask for a "Give Us Books, Give Us Wings" form at the library.

GIVE US BOOKS GIVE US WINGS
1989 YEAR OF THE YOUNG READER

THE BOOK THAT GAVE ME WINGS

By

Melanie Krepp
8th Grade Student

"Clifford, the Big Red Dog"
by Norman Bridwell

The book that most influenced me in my life was "Clifford, the Big Red Dog." This book was a learning experience for me because it taught me that different people can fit in if you give them a chance to. Clifford often scared people away but only wanted to be their friend. This lesson should be learned by everybody.

The Thief River Falls Public Library has a number of Clifford books in paperback editions. However, because the TRF Library is a member of the Northwest Regional Library system, you have access to many hardcover Clifford books including the following:

"Clifford, the Big Red Dog";
"Clifford's Good Deeds";
"Clifford's Manners";
"Clifford's Tricks";
"Count on Clifford."

For these and other books of interest, check your Thief River Falls Public Library and let books give you wings.

Curtis J. Swanson Is Conservation Winner For 1989

Curtis J. Swanson of North township has been selected recipient of the conservation farmer award for 1989 by the Pennington soil and water conservation district.

Curtis and his wife Clara Mae farm about 950 acres of land north of Thief River Falls. Conservation practices include farmstead windbreak, crop rotation, erosion control structures and field drainage. Townships in this year's competition were North, Silverton, Cloverleaf, Kratka, Smiley, Rocksbury and Wyandotte.

The Swansons will be honored at the annual convention of the Minnesota Association of soil and Water Conservation districts in December and the county SWCD banquet next spring.

Kiwanis To Host Iraqi Students Tuesday Morning

Thief River Falls Kiwanis club will be host to the Iraqi students who are enrolled in a special program at the Thief River Falls technical college Tuesday at 6:30 a.m. at the Best Western inn.

All members of the club are encouraged to be in attendance at the meeting.

The seven engineers from Iraq are in Thief River Falls for six weeks to study in a special program arranged for them at the technical college's aviation department. They will then travel to Australia for another six weeks of training before returning to Iraq for a three-month instructional program there.

The One To See:
DAN BREVLOW
Corner 2nd & Main
Phone 681-2379
State Farm Insurance Companies
Home Offices: Bloomington, Illinois

NOTICE
DUE TO MATERNITY LEAVE
THE BARBER SHOP
In Back Of Putzy's Cafe
WILL BE CLOSED
AUGUST 1ST THRU AUGUST 30TH

POSTERS PRINTED
FAST!
You Provide
The Black and White Original*
We'll Print A 23" x 33" Poster
In Less Than 70 Seconds
FOR ONLY
$5.00
* For A Nominal Fee We Will Design Your Poster For You.
Thief River Falls THE TIMES
324 Main Avenue North Thief River Falls, MN 56701
Phone 681-4450

The Times' Editorial Opinion

THE TIMES Thief River Falls
Thief River Falls, Minnesota

J.P. Mattson, publisher
Marvin Lundin, editor
David Hill, associate editor

Editorial opinion published on this page, whether locally written or re-printed from other sources is intended to stimulate thinking and discussion among our readers. Opinions expressed by the editor are his own and not necessarily those of other staff members. Opinions expressed in items from other publications may be contradictory to the editor's own views but are offered for their general interest.

What To Look For In Property Tax Reform

Rep. Bill Schreiber, Minnesota House Independent-Republican leader, has some strong ideas about what should be done in the state's effort to reform its property tax system. He shared these opinions in a recent series of articles prepared for the state's newspapers.

"An analysis by the Humphrey Institute of Public Affairs concluded that the changes (made in the property tax system by the 1988 Legislature) did little to achieve the widely recognized goals of ease of administration, certainty, simplicity, equity, accountability and consistency," he said.

"Real reform would return to the concept of a property tax as a local tax and would make individual property tax bills more accurately reflect the level of public services received."

Rep. Schreiber contends that a reformed property tax system should have three important features:

(1) Simple. Taxpayers should be able to understand easily what factors determine their tax bills.

(2) Fair. Tax burdens should be fairly distributed and rates should not be manipulated according to the political strength or weakness of particular groups.

(3) Accountable. Taxpayers should know who deserves credit or blame for decisions that raise or lower their property tax; are they local officials or state officials?

"For the most part, these basic features have been eroded away from Minnesota's property tax system," Rep. Schreiber says. "They've been lost through decades of tinkering to deal with social needs, state financial troubles and political vote-buying. To undo the mess the tax system is currently in, some specific approaches will need to be taken."

What Rep. Schreiber suggests makes sense, if it can be accomplished without creating chaos in the system. It shouldn't be necessary for Minnesota to have more than 20 different classes of property. Schreiber suggests only four—agricultural, residential, rental and commercial/industrial. He says property owners will then be able to see more clearly where they fit into the tax system and what rate they are taxed at compared to the rates of other classes.

The former chairman of the Minnesota House tax committee also suggests narrowing the spread between the highest and lowest taxed properties. Presently the highest taxed pay about six times more than the lowest taxed. A threefold difference is considered to be more acceptable.

Rep. Schreiber would also go for a new funding formula which would limit state aids to areas where there is a compelling statewide policy to serve, such as education, mandated welfare programs and the courts. Services that are clearly a matter of local choice should be paid by the local taxpayers, he believes. That type of policy would mean more aid to school districts and counties and less to states.

To allow the cities greater freedom to handle their own situations, he would eliminate the state-imposed levy limits placed on local governments. "County and city officials—held accountable by their voters—should be able to tax for whatever services their constituents decide they want," he said.

He would also restore the homestead and agricultural credits which would go directly to the individual property taxpayers.

"Metro or outstate," he said, "we all need to return to a system that is simple, fair and accountable—a system which earns public confidence. Within the next few weeks, we'll see whether our state has the leadership and political courage necessary to produce true property tax reform."

Personally, we would bet against it.

Making Another Example

Farmers Home administration in Minnesota has recently circulated a news release citing the guilty verdict in a case involving a dairy farmer charged with fraud. Ivan J. Carlisle, 57, a dairy farmer from Clarissa, was found guilty in U.S. district court of 10 felonies in connection with his participation in United States Department of Agriculture programs.

According to the release, Carlisle enrolled his home farm in the milk diversion program and agreed to reduce his milk production by 27 per cent. He apparently received $37,000 in payments for this reduction.

But he transferred dairy cattle to two dairy farms under his control and shipped milk in the name of his son-in-law. Milk production on his home farm decreased while production on the farms in his son-in-law's name increased. Milk diversion program violations occurred when Carlisle made false statements to ASCS about the reduction in production which resulted in his receiving compensation fraudulently.

Carlisle also sold dairy cattle, valued at $23,700, pledged as security for loans he had with FmHA without the knowledge or consent of FmHA. The cattle were sold in various names to avoid valid liens FmHA had against them as security. The sales were never reported nor did FmHA receive any money from the sales.

Special agents investigating the case reviewed business and bank records from 11 accounts in three banks located in Minnesota and Utah. The accounts were opened in many different names and used by Carlisle to convert funds to his own use.

He faces up to five years in prison and a $10,000 fine on each of the milk diversion program counts and up to five years in prison and a $5,000 fine on each of the FmHA conversion counts. If past practices are a guide, penalties will be nowhere near those maximums.

Obviously the FmHA is seeking to sow some seeds of fear into its borrowers which would make them hesitate to yield to similar temptation. The agency has attained such a reputation for failure to prosecute wrongdoing by its borrowers that it must do something to mitigate an open invitation to wholesale fraud.

We hasten to add that the failure to prosecute wrongdoing is not the fault of the agency itself, but the governmental system involved in the prosecution process. As noted in the Carlisle case, prosecution was through the U.S. Attorney's office for the district of Minnesota. To get investigative action from that office, it seems fraud has to be so blatant and extensive that proof of guilt can be picked up by the handful.

What Carlisle did was wrong, of course. He apparently tried to beat the system, gambled on his abilities and a government soft on farm fraud, and lost. The decision was apparently made to create an example of someone and his number came up.

In the papers the same day that the news release regarding Carlisle was received was a story on the savings and loan association bailout, estimated to cost taxpayers $306 billion over 33 years. The bailout is expected to cost the equivalent of $1,000 for every man, woman and child in America before the final tab is paid.

The papers note that the bailout will finance the sale, merger or closure of some 700 "thrifts" over a 10-year period. It later notes that charges had been filed against 52 defendants and 32 convictions had been obtained. That is less than one conviction for every 20 failed institutions.

It seems like a lot more examples should be made.

Letters To The Editor And Corrections

Responses to editorial comment or letters with original thoughts or ideas of general interest are encouraged. Right to edit letters for length and clarity is reserved. Letters intended for publication in other publications as well as The Times will not generally be accepted. All letters must be signed and contain an address or phone number of the writer so authenticity can be verified. The Times will withhold publishing the name upon request, but reserves the right to release the name to persons who have a legitimate interest in the subject matter.

Corrections: Despite every effort to avoid errors in news reporting and advertising, The Times recognizes that errors will be made. We welcome reader participation in calling such errors to our immediate attention by telephone at 681-4450. Every effort will then be made to correct or clarify the error or misunderstanding in the next issue of The Times.

THE TIMES

AGDER . . .

Bernice Knutson of Thief River Falls visited Monday afternoon, August 6th, with Thora Skomedal at her home.

David Barth and children, were week end guests at the Ray Barth home. Annette Olson and Mr. and Mrs. Duane Olson were also visitors there Sunday.

is a daughter of our former Pastor, Rev. and Mrs. Leslie Galland.

Mrs. Jean Nelson of Thief River Falls was an afternoon visitor Sunday at the Leslie Nelson home.

Mr. and Mrs. Clarence Isaacson of Eagan, Clara Mc Mullen of Los Osos, CA, Ida Robinson, Art Moe and Adeline Moe of Thief River Falls, were Sunday evening visitors ...

afternoon visitor at the Larry Myhrer Home in Thief River Falls.

REINER . . .

August started out with some showers. We got .80 of rain the first 3 days of August ...

ZANY CROSSWORD by Dickson

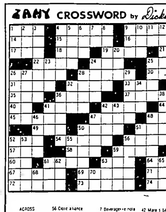

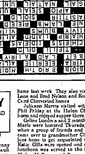

RIVER VALLEY

MRS. ORLANDO CHERVESTAD
OKLEE
796-5884

STAR

MAYME JOHNSON
GOODRIDGE
378-4333

Visitors during the week at the Henford Roisland home were Oliver and Selmer Hofstad of Trail, Clayton Loiland, Bobbie Miller, Mr. and Mrs. Dale Anderson, and Clifford Johnson.

Clarence Johnson and Jean Johnson and Monica, visited at the Denise Naeseth home and also with Marion Zavarol in Thief River Falls on Wednesday evening.

Marion Schroder and Lloyd Mostrom were coffee guests on Sunday afternoon at the Bruce Solberg home.

Ruth Kotrba and Jessica and Michelle Johnson were visitors and lunch guests at the Clarence Johnson home on Wednesday evening.

Saturday Mrs. Merlin Kotrba and Mrs. Ronnie Kotrba, Deanna and Dustin were callers at the Larry Kotrba home.

Tuesday afternoon a birthday party was held for Katie on her 6th birthday at the Dale Anderson home. Her guests were Tanya Verbaut, Michelle Eidelbes, Jeremy Loiland, Clifton Johnsrud, Mrs. Gerold Johnsrud and Bradley, Kari Swenson and Mrs. Allen Swenson and Michael. A delicious lunch was served featuring an ice cream cake from the Dairy Queen. Katie received gifts and cards.

Clarence Johnson made a business trip to Duluth on Thursday morning and returned home on Friday evening.

Sunday Mr. and Mrs. Dale Anderson and Katie visited with Mrs. Ron Skallet.

Mr. and Mrs. Leonard Johnson were Friday night coffee guests at the Gilmer Manderud home.

Saturday, Mr. and Mrs. Telton Hanson of Minneapolis were coffee guests at the Gilmer Manderud home.

Jean Johnson and Monica were visitors at the Lyle Johnson home in Thief River Falls on Friday night.

Charlette Cullen spent from Tuesday until Wednesday at the Larry Kotrba home.

Wednesday Katie Anderson brought birthday greetings to Kari on her 6th birthday at the Allen Swenson home.

Dinner guests at the Jean Johnson home on Friday were Mr. and Mrs. Swen Sjulestad of Phoenix, and Mayme Johnson.

Mayme Johnson was a visitor and coffee guest at the Jean Johnson home on Saturday evening.

Mrs. Clayton Johnsrud took Jennifer Dalstrom to Thief River Falls on Sunday where she will spend some time visiting at the Helen Dalstrom home in Thief River Falls.

Visitors and coffee guests at the Gerold Sjulestad home during the week ...

REINER

DOROTHY MILLER
GOODRIDGE
378-4269

IMPRESSIONS

BY BETH JOHNSON

Have you noticed how beautiful our countryside is these days? Even though we still are having the warm weather of summer, a drive in the country will let you see that summer is slowly but surely fading away.

I recently took a trip across Minnesota, Wisconsin and part of the Upper Peninsula of Michigan. It was a beautiful drive. However, on that drive, to my surprise, I saw maple trees which were beginning to turn their shades of fall red. Fall must not be too far away.

The fields around us are a good sign of the ending of summer. The farmers are so busy harvesting their grain crops. The fields are beautiful in their various stages of being harvested. Noticing the fields being harvested makes one appreciate the job that the farmers do. The vastness of the job of harvesting is something which is difficult for someone not closely connected with the harvest to imagine.

The small grain fields are beautiful, but it's hard not to be in awe of the beauty of sunflower fields. They must surpass all other crops in beauty. It's a wondrous sight to see all of those yellow heads lifted toward the sun, facing east.

Remember the cold days of winter? Remember how the trees looked so stark without their leaves? It's hard to realize that the same trees we see around us, so lush and full of leaves, will once again become bare.

Isn't it incredible how much a landscape can change with the changing seasons? The fields which were beautiful in their barrenness of winter are now beautiful in their full summer growth. The trees which were beautiful in winter, are equally as beautiful in their summer dress of leaves. The rivers around us were beautiful in their frozen state in winter, and just as beautiful in the ending days of summer.

Remember the absence of birds this past winter? Isn't it beautiful to see the varieties of birds which summer brings to us. A sure sign of fall, though, is the flocking of birds. I've been noticing that the black birds around us are beginning to gather in flocks. Fall must not be too far away.

Remember how early it becomes dark in the winter? I always think that the long evenings of winter are cozy. Yet, it's certainly enjoyable to appreciate the long evenings of summer. The evenings are the times when we can enjoy each other as families and friends. Enjoy the sunlight of these end days of summer. Winter is not far off.

When you see that nature can be beautiful in all of the seasons, doesn't it make you think about the seasons of your life? Sometimes we don't think that we are in very beautiful times of our lives. When we are sick, or lonely, or just not feeling great, we don't feel very beautiful or worthwhile. Yet, when we look at how the changes of nature can be beautiful, perhaps we can begin to think of the changes of our lives as beautiful.

The different seasons of nature benefit each other. The rest the fields receive in the winter helps to not deplete the soil of all its nutrients. The rest the trees receive in the winter is simply a time when they are building their strength to make new leaves. The long days of summer help to provide plants with the extra stored sunlight needed to survive the short days of winter.

The seasons of our lives also benefit each other. Sometimes we need the added rest that an illness or injury brings. Sometimes we need the beauty of a friendship when we are lonely. We all need to store in our memories the happy times in life. We may need those memories for a darker season of our life.

Sometimes we have to stop and look at nature to appreciate its beauty. Stop and look at your life. Find the beauty in your life. Appreciate the beauty and uniqueness of the seasons of your life.

Free Shows Every Day As State Fair Entertainment

Minnesota state fair's 1989 free entertainment schedule offers over 60 free performances every day of the fair. Included are shows by nationally and regionally-famous musicians and comedians, children's entertainers, an opening day performance by the Amazing Kreskin and the return of daredevil aerialist Jay Cochrane. The '89 state fair runs August 24 through Labor Day, September 4.

Kreskin's show will be the featured attraction at the state fair's opening ceremony, set for 10 a.m. Thursday, August 24. The self-described mentalist and parapsychologist has predicted newspaper headlines weeks in advance, found a key hidden on Alcatraz Island and located a talk-show host hiding in New York City. For his state fair show, Kreskin will allow his performance fee to be hidden somewhere on the bandshell premises. If he fails to find the check, he will forfeit his fee.

Cochrane, returning to the fair after a one-year absence, will take his daily walk on a high wire suspended between the 4-H building and the top of the 340-foot-high Space Tower. Cochrane's quarter-mile walks start at 6:15 p.m. daily, weather permitting.

Three hundred feet below Cochrane's wire, the Schmidt Bandshell will feature 12 hours of continuous shows every day of the fair. Williams and Ree, Danny Davis and The Nashville Brass, Shenandoah and Southern Pacific will perform August 24–29. Appearing August 30 through Labor Day will be Gary Puckett, Skip Ewing, the McCarters and Four Guys standing Around Singing.

Every day except Labor Day, Ray Komischke's will be the Cassidy Brothers, winners of the 1988 state fair amateur talent contest. Semi-finals of the '89 talent contest will follow the orchestra's performances; talent contest finals are set for Labor Day.

At the Budweiser stage in Baldwin Park, the Rockin' Hollywoods, Back behind The Barn Boys and Stryker appear August 24 through 29. On stage August 30 through Labor Day are the Fantastic Convertibles, Deb Nienow & Wheels and Boys Next Door. At 6:30 p.m. every evening except Labor Day, the Minnesota State Bar association will present Trial By Jury—dramatic reenactments of real court cases. Actual attorneys play the roles of lawyers, judges and witnesses while members of the audience serve as the jury.

Appearing at the Miller Genuine Draft Stage in the Bazaar August 24 through 29 are the Memories and Glenn Jaspering. Skip Devol and the Sauerkrauts perform August 30 through Labor Day. The Comedy Hour, showcasing the region's top stand-up comedians, will be featured nightly except Labor Day.

At the Heritage Square stage, Riders In The Sky, the Barbary Coast Banjo Brass and Pop Wagner perform August 24 through 29. On stage August 30 through Labor Day are Hank Williams' Original Drifting Cowboys, the Wolverines Big Band and the Chmielewski Fun Time Show.

Also featured at Heritage Square will be Iron Horse Echoes—a musical carillon built from 24 authentic steam locomotive railroad bells and played through a keyboard. The bells will sound 10 minutes before every hour, noon through 8 p.m. daily.

The Cambell's Children's Theater lineup includes daily performances by juggler David Cohan, magician Willy Wonka and comedy-dance team Ellen and Doug. The Sunshine Band will be on stage August 24 through 29 and the Teddy Bear Band is featured August 30 through Labor Day.

At 6 p.m. every day but Labor Day, the state fair goes on parade with floats, clowns, animals and music. The state fair high school marching band contest will be featured during each parade.

Additional free entertainment will be presented at the Ramberg Senior Center, Natural Resources Park and the Creative Activities, Education and 4-H Buildings.

MSF

GOODRIDGE

MRS. NEIL LIEDBERG
GOODRIDGE
378-4357

Ruth Kotrba, Mrs. Neil Liedberg and Sheri, Lynn Culkins of AR, and Laurie Hanson of Willmar visited at the Adeline Nelson home in Thief River Falls on Tuesday afternoon.

Tuesday Morning Mrs. Neil Liedberg and Sheri visited at the Dale Hanson and Harold Nething homes.

Wednesday afternoon Ruth Kotrba visited at the Neil Liedberg home.

Mrs. Clayton Johnsrud accompanied Mrs. Neil Liedberg and Sheri to Lake Sarah at rural Erskine on Saturday where they enjoyed the day picnicing with other friends. Nathan Liedberg and Leslie Iverson joined them later in the day.

Sunday evening Mrs. Neil Liedberg, Nathan and Sheri visited at the Gary Johnson home.

Tuesday evening those who helped Justin Dahlen celebrate his birthday at his home were Mr. and Mrs. Clarence Dahlen and Mrs. Neil Liedberg, Nathan and Sheri.

Tuesday afternoon LuAnn Rindahl and children, and Ruth Kotrba visited at the Neil Liedberg home.

Wednesday evening visitors at the Clarence Dahlen home were Mae Kulseth of Thief River Falls, Mrs. Marlin Sand and Mr. and Mrs. Neil Liedberg, Nathan and Sheri.

Jim Vedbraaten was a coffee guest at the Clarence Dahlen home Wednesday afternoon.

HOLT. . .

On Saturday evening Eldon and Corrine Swenson visited at the Jay Garthus home.

Saturday morning coffee guests at the Rueben Benitt home were Elroy, Carol, and Judy Benitt, Julian and Baryl Rodahl, and Roger Benitt.

Mr. and Mrs. Cliff Dahle, Kis Frericks and Jeff Dahle spent Saturday at the Jim Swan lake home at Baudette. Mr. and Mrs. Lawrence Hems of International Falls, were also there visiting. Kis remained for the weekend there. Cliff and Jeff Dahle also did some fishing at Warroad.

Genevieve Jershaw called on Mrs. Cliff Dahle Monday evening.

Axemanship was one of the skills taught at the Cub Scout day camp conducted last week at Camp MOE southeast of Thief River Falls. Cubs were able to chop away to their heart's content as emphasis was placed on safety rather than production. The day camp attracted a large number of young scouts, including several groups from outside the Thief River Falls community.

Close attention was being paid by area cub scouts as they watched this first aid demonstration during Cub Scout day camp at Camp MOE southeast of Thief River Falls last week. Two of the Cubs were enlisted to help the instructor in rolling an "injured" person over on his back.

days since June. Those for August were Lewis Swenson and Joyce Ness. We watched the Nazareth VBS annual parade. Kent Benitt brought a TV and VCR and showed the video that Marcella Gonorowski had taken of the Holt Township Centennial and Parade, which everyone enjoyed. Birthday cake and ice cream were served to end a delightful day.

On Thursday evening Elda Knutson, Rueben and Delores Benitt enjoyed supper at a restaurant in Thief River Falls.

Capitol Commentary

by LeRoy Stumpf
State Senator — District I

Because many constituents write regarding issues affecting seniors, I want to discuss health care legislation passed this past session that applies specifically to this growing and vital part of my senate district.

Some $15 million in new dollars was spent on senior health programs. For example, a position and study were funded to establish a statewide resource center for caregiver support and respite care services, and the new Hospitality House project was funded in order to provide part-time/seasonal employment for low-income seniors. They will have opportunities to work at resorts, chambers of commerce, tourist information centers and the like. Further, two new positions in the aging ombudsman office will help people in acute care situations including hospital discharge and Medicare rights, as well as those receiving in-home services.

Two of the biggest concerns in my district, judging from the calls and letters I received, were requests for funding the home-delivered meals (Meals on Wheels) program and concerns over the lack of congregate housing. I am glad to report that $250,000 was allocated to supplement federal funds for home delivered meals, and the board on aging will study the need for expanding congregate housing services and will evaluate existing programs.

In 1991, aged, blind and disabled income eligibility will be increased. Also, home health services, the Alternative Care Grant program, was increased by $6 million dollars in order to serve more people.

• A provision that caught my eye is one that allows people on special diets to use special diet ID cards exempting them from any prohibitions on bringing outside food and drink into public facilities (defined as auditoriums, concert halls, sports stadiums, arenas and theaters).

The legislature also instructed the new health care access commission to start the process of estimating the (proven) need for health insurance coverage for all Minnesotans. A report will be forthcoming by the 1990 and 1991 sessions.

I encourage you to share with me your comments and concerns. Please write to me at 306 State Capitol, St. Paul, MN 55155, or call me at (612) 296-8660.

HOLT

DOROTHY ROOD
449-3681

On Thursday evening Merle and Ellen Johnson of McIntosh visited at the Rudy Christenson home.

Cary and Marge Iverson and Chris of Goodridge visited at the Henry Schwartz home on Saturday afternoon.

On Sunday Bernie and Irene Biereck of Goodhue visited with Christine Ness.

On Saturday afternoon Vienna Grondahl, Dorothy Rood and Jumi Sorenson visited and had lunch with Elsie Lefrooth in Karlstad.

On Sunday Dr. Jeff and Diane Smith and Lindsey of Cold Springs, KY, were dinner guests with Harry and Josie Engen. Afternoon visitors were Walt Smith and Darlene Gonsorowski of Fargo, Carrie Ness of Thief River Falls, Becky, Traci and Brandi Olson of Newfolden.

On Tuesday Junis Tanner visited at the Luvern Serter home and with their guests, Mr. and Mrs. Norman Serter of Adrian, MO.

Peter and Frances Gerazewski visited with Floyd and Mary Otto on Sunday evening.

On Thursday Orvis and Aileen Benitt and Elvie Corriveau went to Brainerd and were overnight guests at the Sybil Radaeckle home.

On Saturday evening Louis and Vivian Sagstuen visited at the Rudy Christenson home.

On Sunday afternoon Ryan Bakken, Mr. and Mrs. Henry Schwartz visited with Lewis and Roy Gunnestrand.

On Friday evening Francis and Viola Johnson, Emilie Johnson, Nathaniel, Jeremiah, and Mark and Vienna Grondahl visited at the home of Helge and Ellie Tuura and helped Ellie celebrate her birthday.

On Tuesday afternoon Jeff Smith of Cold Springs, and Ken and David Smith of Moorhead, visited with Harry and Josie Engen.

On Saturday Evelyn Peterson of Grafton, ND, Kevin Peterson of Thief River Falls, and Sharon Olson of Skime, visited at the Jay Garthus home.

Clara J. Peterson was a Sunday evening supper guest at the Cliff Peterson home. Later, Craig and Marcy Mickleson, Mark and Jody Peterson were visitors there.

On Tuesday Joyce Borgeson of Park River, ND, Geraldine Benson of Thief River Falls, Elvie Corriveau and Aileen Benitt enjoyed lunch together in Thief River Falls. Elvie Corriveau accompanied Joyce Borgeson home to spend a few days visiting.

KEENAGERS

On Friday August 4th, thirty-nine Keenagers and friends enjoyed a potluck dinner at their regular monthly meeting. Door prize winners were Anna Davidson and Lewis Swenson. Olive Lunke, treasurer, as acting president in the absence of president and vice president, opened the business meeting having everyone stand and sing the theme song. She welcomed everyone and guests, (Sig and Fern Nygard of Strawberry Lake). The secretary's and treasurer's reports were read and approved. Thank you cards were received from Robert and Gertrude Nyval and from Olga Knutson. The next meeting is September 8, with a noon potluck meal. Those wanting to go to Roling are asked to contact Lloyd Larson. Motion to adjourn by Benny, seconded by Joyce. The New River Record was present to take pictures of those who had birth-

HEALTH INSURANCE
CALL
Don Dreslow

DR. ALLEN FANNIN
Licensed
Consulting Psychologist
Individual Marriage & Family Therapy
Monday Appointments in Thief River Falls
1618 WEST 2ND ST T.R.FALLS
THIEF RIVER FALLS 681-2602
KARLSTAD 436-2968

TOP QUALITY DRY WALL FINISHING
All Your Dry-Wall Finishing Needs Quality Guaranteed
Taping Finishing Painting & Texturing
REASONABLY PRICED
Free Estimates
CALL: 681-6553
OWNER: Tracoy Larson
Rt. 1 Box 263
Thief River Falls, MN

Imagine a security blanket worth $10 million.
You're already familiar with the asset protection offered by banks and savings institutions. And we offer one, too. Only our package covers your cash up to $100,000 and securities up to $10 million.
That's just one of the features of the Individual Financial Services Account (IFSA) from Edward D. Jones & Co. It's a financial service account designed for you and you alone.
So if you're looking for an account that does it all, give me a call about IFSA.
Individual FINANCIAL SERVICES ACCOUNT
REGAN ROHL
218-681-8380
Toll Free 1-800-284-6705
113 E. 2nd Street
Thief River Falls, MN
Edward D. Jones & Co.

Yankees won playoff championship honors in the 11-12-year-old portion of the Thief River Falls Park & Recreation Department youth baseball program Wednesday with a doubleheader sweep over the A's. Beaten by the A's earlier in the six-team, double-elimination event, the Yankees came back through the loser's bracket for the title, beating the A's 7-1 and 8-2 in the finals. Members of the team included, front row left to right, Ben Schmitz, Jason Brelland, Nick Chiodo, Lee Kuck, Casey Holmgren and Jeremy Brelland; back row left to right, Ryan Rude, Tom Koehmstedt, Sam Adams, Wyatt Smith, Nathan Anderson and Aaron Ehrenstrom. Jeff Mumm (back), the Thief River Falls youth baseball program director, also served as coach of the Yankees. Not present at the time of the photo were Brent Kregness, Kaine Martell and Ryan Wold.

Fitness Forum

by Dick Kazmaier, Chairman
The President's Council on Physical Fitness and Sports

Summer Cross Training

"Cross Training" may sound mysterious, but it's just an exercise technique utilizing several different types of activities to develop physical fitness. This diversity helps eliminate boredom and promotes increased strength, endurance and cardiovascular fitness. What's more, a variety of activities generally increases workout enjoyment.

An example of cross training that you might be familiar with is the triathalon. As the name implies, triathalons consist of three events—usually swimming, bicycling and running. Cycling and running primarily use the muscles of the lower body and swimming primarily uses the muscles of the upper body. However, there are a wide variety of fitness activities that you can select. And summer is a great time to get started.

With the warmer weather, outdoor rowing is an excellent choice to help strengthen a wide variety of muscle groups, particularly those of the upper body. Water, a shell and some instruction are all you need to begin. Other boating possibilities that emphasize particularly the upper body include canoeing and kayaking. The American Red Cross offers courses for both of these.

Walking, for example, uses the lower body muscles but in a different manner than bicycling or running. This is a very natural activity for most people and requires little advanced training.

Roller skating also uses lower body muscles. The smooth, gliding stride is relatively trauma free unless you are prone to falling. To receive aerobic benefits, skating must be done continuously at least 20 to 30 minutes. Coasting decreases cardiovascular benefits.

Rope jumping can be done on any level area. All you need is a rope that is right for you. To determine the proper length, stand on the center of the rope with both feet. The rope handles should reach your armpits. When you jump make sure that you have good posture, keep your head up, back straight, shoulders normal and loose, arms relaxed and elbows bent. You only need to jump high enough to clear the rope as it comes around.

Strength and endurance are also essential components for a well rounded exercise plan. A variety of options are available. They can include:

Calisthenics that consist of a variety of exercises for the upper and lower body. Diversity here can be added by using some form of resistance; rubber bands, dumbbells, wrist and ankle weights or dynabands.

Variety in weight lifting can be accomplished by using exercise machines with different resistance options, plate weights, water, air and isokinetics; use free weights, i.e., dumbbells or barbells; or vary your weight training sets—one day can be an easy day with more repetitions and less weight and another day can be a hard day with lower repetitions and increased resistance.

Putting all this together takes some time management, planning and flexibility on your part. A week of daily activities could include bicycling, weight training, outdoor rowing, calisthenics and roller skating. With so many possibilities no two weeks need to be the same.

Take an opportunity this summer to try something different. Incorporate new exercises that you enjoy into your regular exercise routine. Remember even if you have achieved a reasonable fitness level, each time you use your muscles in a different manner there is the potential for muscle soreness. Don't let this discourage you; your body will adapt to the new activity. Challenging our bodies in new and different ways will help each of us develop to our maximum potential.

STAR...

Dinner guests at the Clarence Johnson home on Tuesday were Jean Johnson, Jessica, Monica and Michelle.

Mrs. Merle Naeseth was a caller at the Jim Johnson home on Tuesday.

Sunday evening visitors and coffee guests at the Johnnie Eldelbes home were Mr and Mrs. Alfred Iverson.

Visitors during the week at the Bennie Johnson home were Mr. and Mrs. Dick Marquis.

Sunday night visitors at the Anna Kriel home were Mr. and Mrs. Vernon Iverson, Jenny Iverson of Hallock, and Jill Radnicki of rural Oklee.

Dinner guests on Tuesday at the Vernon Iverson home were Obert Hovet and Mrs. Tim Radniecki, Sara and Jill of rural Oklee.

Visitors at the Lorraine Watne home on Tuesday were Jeff Dahlen and Bobbie Jo.

Friday night visitors and coffee guests at the Anna Kriel home were Mr. and Mrs. Vernon Iverson, and Mr. and Mrs. Obert Hovet.

Thursday evening Mr. and Mrs. Vernon Iverson brought birthday greetings to Orlin Hanson, other guests there were Mr. and Mrs. Marlin Haugen of Oklee, and Mr. and Mrs. Vance Haugen of Wisconsin.

Mrs. Tim Radniecki of rural Trail was a caller at the Anna Kriel home on Tuesday morning.

Friday afternoon Lorraine Watne visited with Evelyn Hovet in Thief River Falls.

Visitors and coffee guests at the Vernon Iverson home on Friday were Johnnie Nelson of Trail and Leonard Johnson.

Mr and Mrs Vernon Iverson, Jill Radniecki and Jenny Iverson spent the weekend on the iron range where they attended the wedding for Alan Prigge and Carol Hughes. Thursday-Saturday night, Mr. and Mrs. Vernon Iverson, Jill Radniecki and Jenny Iverson, were overnight guests at the Charles Priggs home.

Hazel Huot and Myrtle Kuntz of Thief River Falls were visitors and coffee guests at the Anna Kriel home on Tuesday afternoon.

Sunday night Mr. and Mrs. Jesse Anderson were visitors and coffee guests at the Lorraine Watne home.

Last Thursday Mrs. Vernon Iverson and Anna Kriel were coffee guests at the Hazel Huot home in Thief River Falls, others there were Mrs. Leonard Johnson and Myrtle Kuntz.

Mr. and Mrs. Gene Fiedler took a trip through Southern Canada, Montana, and North Dakota. They left on Saturday and returned home on Thursday.

Sports Boosters' Schedule Set For 1989-90 Season

Thief River Falls Sports Boosters Club will begin its 1989-90 schedule of meetings August 24 when Lincoln High School head football coach Jeff Mumm will serve as guest speaker.

Weekly 12 noon luncheon meetings will be held at the Elks Club this year.

Sports Boosters Guest Speakers

Aug. 24 - Lincoln football coach, Aug. 31 - School District 564 activities director;

Sept. 7 - Northland football coach; Sept. 14 - sports medicine representative, Sept. 21 - Thief River Falls sports media, Sept. 28 - Lincoln volleyball coach.

Oct. 5 - NOSU women's athletic director Lynn Dorn, Oct. 12 - Lincoln cross country coach and Lincoln girls tennis coach, Sept. 19 - no meeting (MEA week); Sept. 26 - Lincoln girls swimming coach.

Nov. 2 - School District 564 superintendent of schools. Nov. 9 - Grand Forks Herald sports writer Ryan Bakken, Nov. 16 - Northland athletic director. Nov. 23 - no meeting (Thanksgiving), Nov. 30 - Lincoln girls basketball coach.

Dec. 7 - Lincoln wrestling coach, Dec. 14 - Lincoln boys basketball coach, Dec. 21 - Backcourt Club representative and holiday tournament outlook, Dec. 28 - alumni day.

Jan. 4 - Lincoln hockey coach, Jan. 11 - Northland women's basketball coach, Jan. 18 - Lincoln boys swimming coach, Jan. 25 - Northland hockey coach.

Feb. 1 - Northland men's basketball coach, Feb. 8 - Lincoln hockey coach (tournament outlook); Feb. 15 - Lincoln boys and girls basketball coaches (tournament outlook). Feb. 22 - Lincoln band and choir representatives.

March 1 - Thief River Falls Amateur Hockey Association representative and Section 8 hockey tournament update; March 8 - Recreational Skating Club representative, March 15 - Northland administration, March 22 - Twins baseball (Clark Hendrickson), March 29 - WDAZ sports director Pat Sweeney;

April 5 - USS swimming representative, April 12 - Park & Recreation Department representative, April 19 - Northland baseball coach, April 26 - Lincoln and Northland golf coaches.

May 3 - Lincoln softball coach, May 10 - Lincoln boys and girls track coaches, May 17 - Lincoln boys tennis coach, May 24 - Legion and Babe Ruth baseball coaches.

Areo Sports Events

Northwoods Dog Show

Northwoods Dog Show will be held Saturday, Aug. 19, at the Beltrami County fairgrounds in Bemidji.

Obedience and showmanship judging begins at 9 a.m., with registration one hour before show time. Kids fun show begins at 1 p.m., with registration 30 minutes before show time.

Classes for all ages in the obedience and showmanship will include pre-beginner, beginner A & B, graduate beginner, novice, graduate novice, brace, 4-day team and versatility (draw four exercises upon entering the ring and judged on the same). Classes for youth 18 and younger include junior and senior novice showmanship, junior and senior open showmanship, all kids fun classes.

Kids fun show classes include saddest eyes, biggest paws, costume, obstacle course or agility, most unusual spots, look-alike twins, recall relay, tallest dog, mediumest dog, shortest dog, littlest dog/biggest kid, littlest kid/biggest dog, oldest dog, farthest distance.

Entry fee for obedience and showmanship classes will be $2 for the first entry (per dog) and $1 for each additional entry. Entry fee for the kids fun show will be $2 per dog (enter as many as you like).

Trophies and ribbons will be awarded as prizes.

The event is sponsored by the Northwoods 4-H Dog Club. For additional information call 751-1674 or 751-4080.

Franklin Pool Schedule

Monday, Aug. 14 - 6:30 a.m. U.S.S. swimming; 9 a.m. swim lessons; 3:30-5:30 p.m. open swimming; 5:30-7 p.m. U.S.S. swimming; 7-8 p.m. open swimming.

Tuesday, Aug. 15 - 6:30 a.m. U.S.S. swimming; 8 a.m. swim lessons; 3:30-5:30 p.m. open swimming; 5:30-7 p.m. U.S.S. swimming; 7-8 p.m. adult swimming; 8-9 p.m. aerobics; 9-10 p.m. adult lessons.

Wednesday, Aug. 16 - 6:30 a.m. U.S.S. swimming; 8 a.m. swim lessons; 3:30-5:30 p.m. open swimming; 5:30-7 p.m. U.S.S. swimming; 7-8 p.m. infants/tots.

Thursday, Aug. 17 - 6:30 a.m. U.S.S. swimming; 8 a.m. swim lessons; 3:30-5:30 p.m. open swimming; 5:30-7 p.m. U.S.S. swimming; 7-8 p.m. open swimming; 8-9 p.m. aerobics; 9-10 p.m. adult lessons.

Friday, Aug. 18 - 8 a.m. swim lessons; 3:30-5:30 p.m. open swimming; 5:30-7 p.m. U.S.S. swimming; 7-8 p.m. open swimming; 8-9 p.m. Teen Night.

Saturday, Aug. 19 - 1-4 p.m. open swimming; 7-9 p.m. open swimming.

Sunday, Aug. 20 - 1-4 p.m. open swimming; 6-7 p.m. Family Hour; 7-8 p.m. open swimming.

Sports Briefs

Football Fund-Raiser

Persons are still being sought for the first Thief River Falls Pig Bowl fund-raising football game matching personnel from the Law Enforcement Center against representatives from the Thief River Falls business community.

The flag football match-up will be played at 7 p.m. Wednesday, Aug. 23, at Prowler Field. The event will be sponsored by the Touchdown Club, with proceeds going to the Lincoln High School football program.

People from the business community interested in taking part in the event should contact Tom Goddard at Columbia Sports. Those connected with the Law Enforcement Center who plan to participate in the game should contact Mark Baker at the LEC.

Admission price at the gate will be $3 for adults and $2 for children 12-under.

On Vacation

Thief River Falls Sports Editor Mike Lundgren is on vacation. He will be back at his desk Aug. 28.

BROOKS...

Mrs. Elsie Hyde, Mrs. Ene Snydal, Mrs. Amy Hardy, Mrs. Edna Hyde, Mrs. Emily Burt, visited with Mrs. Della Jensen in Erskine on Tuesday. Elsie remained at Edna's for a longer visit.

Mrs. Bertha Hughes, Mrs. Bunny DuChamp and Mrs. Pearl Laniel, attended a benefit dinner party on Sunday sponsored by the St. Joseph Catholic church in Middle River.

Sunday evening dinner guests of Mrs. Lilly Hince were Mr. and Mrs. Willard Hince, Sr. of Thief River Falls, Mrs. Evangeline Grove, and evening guests were Mr. and Mrs. Russell Hince, Mrs. Mae Sabourin and grandson Twedt of Red Lake Falls.

Mr. and Mrs. Paul Wilkens, Mr. and Mrs. Dennis Wilkins of St. Hilaire, Paula and Shiela Wilkens, John Proska and Grey Hall of Thief River Falls, attended the Manitoba Stampede at the Fort Gary in Winnipeg, and visited the zoo to see the Pandas and water shed.

Vern Gagner of Mound, visited his parents Mr. and Mrs. Arthur Gagner Saturday to Tuesday.

Mr. and Mrs. Paul Wilkens visited the Vets Hospital in Moorhead, and with Mr. and Mrs. Jeff and Amy Wilkens in Moorhead on Tuesday.

100 YEARS

Erl's 681-4627 8th & Main, T. R. Falls
Summer Cookout Savings
85 % LEAN FRESH GROUND CHUCK Lb. $1.39
ERL'S DELICIOUS BROASTED CHICKEN 16 Pc. Bucket $9.99
SMOKED PICNIC HAMS Lb. 79¢
Farmstead Skinless FRANKS 12 Oz. Pk. 89¢
PEPSI-DIET PEPSI MOUNTAIN DEW $3.29 12 Pk. 12 Oz.
Washington Cup Pack PEACHES 79¢
Old Dutch Deli Pack TOSTADOS $1.49
BRIDGEMAN BUTTER 2 Lb. Roll $2.99
BRIDGEMAN HALF & HALF Pt. 49¢
SCOTCH FILM SALE For The Price Of 24 Exp. You'll GET 36 EXPOSURES!
100 ASA $3.49
200 ASA $3.79
400 ASA $4.29
Erl's Squeeze Bottles FILLED FREE Every Day With Your $10 Gas Purchase
WATCH FOR OUR ANNIVERSARY COMING SOON!

Firestone MASTERCARE CAR SERVICE
NO PAYMENTS UNTIL FEBRUARY 1990
Fantastic financing for any tire purchase [illegible] on the Firestone Payment Plan! PLUS, INCLUDE ANY MASTERCARE CAR SERVICES, GET THE SAME GREAT TERMS!
YOU MAY QUALIFY FOR THIS PLAN WITH THESE CARDS!
Firestone MasterCare Service Centers
MasterCare is a registered trademark of Firestone. Available only where you see the MasterCare sign
$34.95 P155/80R13 Whitewall
VALUE STARTS HERE $39.95 VALULIFE 40
45,000 MILE LIMITED WARRANTY
Firestone FR721 RADIAL
Now-generation: Long-lasting steel cord. "Flow-through" all season tread.
Whitewall P155/80R13 $34.95; P165/80R13 49.95; P175/80R13 51.95; P185/80R13 52.95; P185/75R14 61.95; P195/75R14 62.95
Whitewall P205/75R14 $64.95; P215/75R14 67.95; P205/75R15 68.95; P215/75R15 69.95; P225/75R15 73.95
Our Lowest Radial Price NOBODY'S WILL COST LESS!
GUARANTEED... If this isn't the lowest priced steel belted radial in town, it will be. Because we'll beat any competitor's advertised price size for size. Just show us their current ad. $27.95 P155/80R13 Whitewall
STEEL BELTED RADIAL-All Season Traction
RADIATOR FLUSH & FILL $26.95 Most cars. Includes up to 2 Gal Coolant
LUBE, OIL & FILTER $13.95 Most cars. Includes up to 5 qts. oil
PICKUP/4WD
Firestone STEELTEX RADIAL RTH
COMPUTERIZED ALIGNMENTS $29.95
ALL-WHEEL ALIGNMENTS.... $44.95
TUNE-UPS $34.95 4 Cylinder $44.95 6 Cyl $54.95 8 Cyl
1600 stores nationwide • No appointment necessary • Many open evenings & Sundays
FIRESTONE STORE ON-THE-FARM SERVICE
220 N. Horace Ave. Phone: 681-2656 Thief River Falls

Safety in using a wood cutting saw was demonstrated for Cub Scouts attending the day camp sessions last week at Camp MOE east of the Thief River Falls regional airport.

Having a good time creating soap bubbles are these youngsters who attended the Cub Scout day camp last week at Camp Moe near Thief River Falls.

The scouts used dowels and rope to make the bubble blowers which were dipped in the soap solution and pulled through the air.

Men's Slow Pitch Softball

Thief River Falls Men's Slow Pitch Softball League Class D and Class E playoffs are scheduled to be completed with games tonight (Monday) and Tuesday.

Class D

Pepsi-Cola Bottling is the lone unbeaten team remaining in the eight-team, double-elimination Class D playoffs.

Thursday, Pepsi-Cola Bottling beating St. Hilaire Elevator 9-8 in the final match-up of unbeaten teams.

In Thursday's loser bracket games, Pizza Hut eliminated Amoco 24; Stone's Mobile Radio ousted St. Hilaire Cenex 6-5 and then stopped Pizza Hut 9-3.

That sets the stage for a loser bracket match-up tonight between St. Hilaire Elevator and Stone's Mobile Radio at 6:20 p.m. on Field 2. The winner will challenge Pepsi-Cola Bottling in Tuesday's 6:20 p.m. finals on Field 2. A second title game, if needed, would be played at 7:30 that night at the same site.

Class E

Northwest Eye Clinic is unbeaten, while Evangelical Free Church and The Times remain alive in the loser bracket of the seven-team, double-elimination Class C playoffs.

Final match-up of unbeaten teams Thursday found Northwest Eye Clinic topping Evangelical Free Church 5-1.

In loser bracket games Thursday, Penny's Place/Hoglo Trucking eliminated the Knights of Columbus 13-1, The Times beat Svendsgaard Auction 16-7, then ousted Penny's Place/Hoglo Trucking 8-7.

Evangelical Free Church and The Times meet at 7:30 tonight in a loser bracket game on Field 2. The winner plays Northwest Eye Clinic in Tuesday's 6:20 p.m. finals on Field 1. A second title game, if needed, would be played at 7:30 that night at the same site.

Class D Playoffs

Round 1 - St. Hilaire Elevator 7, Goodridge 0 (forfeit), Stone's Mobile Radio 17, Pizza Hut 7, Amoco 24 def. St. Hilaire Cenex/Miz Elles, Pepsi-Cola Bottling 9, Rusty Nail 0.

Round 2 - (winner's bracket) St. Hilaire Elevator 2, Stone's Mobile Radio 1, Pepsi-Cola Bottling 11, Amoco 24 9. (loser's bracket) Pizza [illegible] Cenex/Miz Elles def. Rusty Nail.

Round 3 - (winner's bracket) Pepsi-Cola Bottling 9, St. Hilaire Elevator 8; (loser's bracket) Pizza Hut def. Amoco 24; Stone's Mobile Radio 6, St. Hilaire Cenex/Miz Elles 5.

Round 4 - (loser's bracket) Stone's Mobile Radio 9, Pizza Hut 3.

Round 5 - (loser's bracket) St. Hilaire Elevator vs. Stone's Mobile Radio, 6:20 p.m. Monday, Field 2.

Round 6 - (finals) Pepsi-Cola Bottling vs. St. Hilaire Elevator or Stone's Mobile Radio, 6:20 p.m. Tuesday, Field 2. Second game, if needed, 7:30 p.m. Tuesday, Field 2.

Class E

Round 1 - Penny's Place/Hoglo Trucking 23, Svendsgaard Auction 6; Evangelical Free Church 13, T-59 Motel/Erl's Market 9; The Times 11, Knights of Columbus 8.

Round 2 - (winner's bracket) Northwest Eye Clinic 7, Penny's Place/Hoglo Trucking 4; Evangelical Free Church 10, The Times 7; (loser's bracket) Knights of Columbus 11, T-59 Motel/Erl's Market 3.

Round 3 - (winner's bracket) Northwest Eye Clinic 5, Evangelical Free Church 1; (loser's bracket) Penny's Place/Hoglo Trucking 13, Knights of Columbus 1; The Times 16, Svendsgaard Auction 7.

Round 4 - (loser's bracket) The Times 8, Penny's Place/Hoglo Trucking 7.

Round 5 - (loser's bracket) The Times vs. Evangelical Free Church, 7:30 p.m. Monday, Field 2.

Round 6 - (finals) Northwest Eye Clinic vs. The Times or Evangelical Free Church, 6:20 p.m. Tuesday, Field 1. A second game, if needed, 7:30 p.m. Tuesday, Field 1.

cancer answers

Q. How common is cancer in children? Are there any signs or symptoms a parent should watch for?

A. Cancer is actually very rare in children. There are less than 7,000 new cases estimated in 1989, but despite its rarity, cancer is the chief cause of death by disease in children between the ages of three and 14. The good news is that the mortality rate has been steadily declining while the cure rate has been steadily increasing due to new treatment methods.

Cancers in children often are difficult to recognize. Parents should take their children for regular medical checkups and be aware of any unusual symptoms that persist. These include: unusual mass or swelling; unexplained paleness and loss of energy; sudden tendency to bruise; persistent, localized pain or limping; prolonged, unexplained fever or illness; frequent headaches, often with vomiting; sudden vision changes; and excessive, rapid weight loss.

Common sites of cancer in children include the blood and bone marrow, bone, lymph nodes, brain, nervous system, kidneys and soft tissues. Some of the more common childhood cancers are leukemias, lymphomas, Wilm's tumor, neuroblastoma, brain tumors, retinoblastoma, rhabdomyosarcoma, osteogenic sarcoma, Ewing's sarcoma, and other bone cancers.

Q. I heard someone describe lung cancer as adenocarcinoma. I'm confused because I thought that carcinoma meant cancer.

A. Cancer is a general term for a large group of diseases (more than 100), all characterized by uncontrolled growth and spread by abnormal cells. Each kind and site has its own distinguishing characteristics. Generally, cancers can be described by the part of body and site in which they originate (for example, lung cancer), or by the way cancer cells look under a microscope.

Carcinoma is a classification for the most common cancers. It is a form of cancer originating from tissues which cover a surface or line internal organs of the body, such as the skin, the uterus, the lung or the breast.

There are more than a dozen different kinds of lung cancer. The type of cells found in the tumor determines the kind. The following four types are the most common: (1) Epidermoid carcinoma (also called squamous cell carcinoma); (2) small cell carcinoma (also called oat cell carcinoma); (3) adenocarcinoma; and (4) large cell carcinoma.

For answers about lung cancer or childhood cancer, contact the Cancer Information service at 1-800-422-6237.

HIGHLANDING

MRS. KENNETH COAN
GOODRIDGE
378-4351

Orlin received from his grandchildren, Ben, Chilton, Andrew and Brittany Hanson. Happy Birthday Orlin!

Mr. and Mrs. Orlin Hanson and Dean, attended the wedding of Alan Pregge and Carol Huges on Saturday at Biwabik. They were married at the Community United Church of Christ at 7 p.m. A reception and dance followed the wedding in the Biwabik park pavilion. Sunday everyone enjoyed a noon lunch at Mr. and Mrs. Pregge's home, Alan's parents.

Mr. and Mrs. Orlin Hanson and Dean were house guests of Mr. and Mrs. Harvey Haugen of Hibbing during the weekend.

Those bringing birthday greetings to Kenny Coan at his home on Saturday evening were Inga Coan, Mr. and Mrs. Ole Wiskow, Joe Jagol and Bonnie, Mr. and Mrs. Don Peterson, Mr. and Mrs. Larry Smsky, Roger and Robert Coan, Rhonda and Mitchell, and Mr. and Mrs. Lawrence Smsky. A birthday lunch and a decorated cake with ice cream was served by his wife Margie and daughter Michelle. Kenny also received greetings from Brian, Marcia and Jamie Culkins of Brooklyn Park, Tracy Anndal of Burnsville, Mr. and Mrs. Bonnie Ruston and family, Mr. and Mrs. Norman Olson and family, Lynn and Norma Hanson, Roger and Colleen Hellman. Happy birthday Kenny!

Inga Coan spent Saturday overnight at the Kenny Coan home. On Sunday Inga was a breakfast guest, and later returned to her home.

Florence Hamm accompanied Joann Hamm and Bonnie of Oklee, to the David Hamm home at Warroad on Sunday, where they were dinner guests, and also helped Kayla celebrate her first birthday.

Congratulations to Inga Coan and Lavonne Radnicki members of the Deer Park Garden club who won Grand Champion on their flower showings on Saturday at the Horticultural show in Thief River Falls. There were also other members who showed flowers.

Kari Peterson of Bismarck, and Mary Thompson of Apple Valley spent a few days at Tampa, FL, vacationing.

Brent Anderson visited on Saturday with Roger and Robert Coan.

Donna Hornchek and Valarie and Florence Hamm, spent Saturday visiting at the Don Hornchek home.

Mr. and Mrs. Ole Wiskow visited on Friday evening at the Lowell Swanson home. Ole and Olive also made the acquaintance of Justin, Tyler and Kyle Halstad, and visited with Sheri Hufstad of Casper WY, who was visiting at the Swanson home.

Mr. and Mrs. Clarence Peterson visited with Ray and Agnes Parnow on Tuesday evening.

Deanna Nelson visited on Sunday at the Kenny Coan home.

Lee Ann Wikert, Kyle and Kasey visited on Monday afternoon with Sheila Tharaldson and family.

Mr. and Mrs. Ivan Downs and Kenny Coan were Thursday callers at the Randy Downs home.

Mr. and Mrs. Truman Hemmestvedt visited with Gertie Haugen during the week.

Mr. and Mrs. Ernie Swanson were coffee guests with Bea Wilson and Gertie Haugen on Sunday evening.

Mr. and Mrs. Clarence Peterson visited with Bill and Olive Rehm on Thursday afternoon.

Delores Johnsrud visited on Monday morning with Ann Heden.

Dave Naeseth was a Friday evening supper guest at the Merle Naeseth home. Later Mr. and Mrs. Jim Johnson, Jenny, Elizabeth, Katie and Christen were evening visitors.

Mr. and Mrs. Ted Anderson, Teddy and Michael, of Monrovia, CA, visited with Mr. and Mrs. Bill Rehm on Monday afternoon. Mrs. Anderson is a niece of Bills.

Gertie Haugen visited with Bunny DuChamp of Plummer on Sunday afternoon.

Mr. and Mrs. Forrest Hamm and Marcie of St. Hilaire, visited on Tuesday evening at the Florence Hamm home, they also visited with Eunice Mostrom. Later Eunice visited at Warren with the Gerald Hamm family.

Ann Heden visited by telephone with her mom Ida Kees at Hillcrest Nursing Home on Sunday evening.

Joann Naeseth was a Sunday dinner guest at the Merle Naeseth home.

David Hamm of Warroad called to visit with his grandma Florence Hamm by telephone.

Mr. and Mrs. Walter Mostrom of New Hope visited with Inga Coan on Thursday evening.

Mr. and Mrs. Ole Wiskow and Mr. and Mrs. Roger Hoffmann were Saturday morning coffee guests a the Kenny Coan home.

On Saturday Darlene Anderson visited at Grygla with Darlene's Aunt Stella Clark of Montana, and Edith Lee of North Carolina. Other visitors at the Karl Sundberg home were Mr. and Mrs. Danny Brag and family, Joy Austin and family, Mr. and Mrs. Steve Sparby and Adam of Gatzke.

Donna Hornchek and Marcella Hanson visited on Friday evening with Florence Hamm.

Jeanne Johnson and grandson Adam, visited on Saturday with Sheila Tharaldson and family.

Kenny Coan was a Sunday evening caller at the Larry Smsky home.

Thursday evening visitors at the Orlin Hanson home were Mr. and Mrs. Vernon Iverson, Mr. and Mrs. Marlyn Haugen and Amy of Oklee, also Mr. and Mrs. Vance Haugen and children, Inga, Olaf and Thor of Shawano, WI, brought birthday greetings to Orlin. Birthday lunch was served and a decorated cake, which

BEMIDJI GUN SHOW Aug. 19-20 HOLIDAY INN, BEMIDJI, MN For Information Call: KEN BAIIR · 218-759-1822

WILD-WILD WEDNESDAY SALE
AUG. 16* "ONLY"
OVER 35 USED IN STOCK
CHECK THESE EXAMPLES!!
NORTHERN MOTORS NEEDS YOUR TRADE
1983 PONTIAC GRAN PRIX, 2-Dr., V6, Auto., Air, PS, PB, AM/FM & More. Retail Book $3,700 SALE PRICE $2,995.00
1988 CHEV. 4-DR. CELEBRITY, 4 Cyl., Auto., Air, Cruise, Tilt, AM/FM, 1 Owner. Retail $7,950 SALE PRICE $7,450.00
1985 CHEV. CAPRICE WAGON, V8, Auto., Air, Cruise, Tilt, Pwr. Locks, 9 Pass., 1 Owner, 52,000 Miles. Was $7,500 NOW $6,399.00
2 4X4 SUBURBANS 1 1984 Fully Loaded w/snowplow 1 1985 Fully Loaded, Like New. Both Are Local Units We Sold New
1982 PONTIAC BONNEVILLE, 4-Dr., V6, Auto., Air, Tilt, Cruise, & More. Over 100,000 Mi., Runs Excel. Was $2,500 NOW $1,799.00
1987 PONTIAC GRAN PRIX, 2-Dr., Fully Loaded, 1 Owner, V8 Powered. Retail Book $7,750 SALE PRICE $6,899.00
1986 FORD CONVERSION VAN, LIKE BRAND NEW! 31,000 MILES Was $12,500 NOW $11,299.00
1982 CAVALIER WAGON, 4 Cyl., 4 Speed, PS, PB. Was $2,000 NOW $1,399.00
1987 BUICK LeSABRE, 4-Dr., V6, Auto., Air, Cruise, Tilt, Pwr. Locks, Like New. Was $10,500 NOW $8,999.00
TOP DOLLAR FOR YOUR TRADE
GOOD CARS AS LOW AS $599
ALL PRICES MARKED ON WINDSHIELD
NO REASONABLE OFFER REFUSED
ON THE SPOT FINANCING
12 HOURS OF THE WILDEST TRADING EVER!!
GM Parts Mr. Goodwrench
YOUR FULL LINE GM DEALER......8 A.M.-8 P.M.
NORTHERN MOTORS, INC.
HWY 1 & 59 W. THIEF RIVER FALLS, MN 681-4820

CLASSIFIEDS
THE WORLD AT YOUR FINGERTIPS

Miscellaneous

FOR SALE — Electric motors, ¼ hp to 7½ hp. See us for all your electric motor needs. Fleet Supply. Call 681-2850. 47tfc

FOR SALE — Old pump organ, small size, $250 or make me an offer. Call 681-1389. Can deliver if needed. 8tfc

FACTORY REBUILT ENGINES — Starting at $745 for V-8s. 6 month warranty. Don's Machine Shop, Fosston, MN. Phone 218-435-6379. 89tfc

DRUMS, DRUMS, DRUMS
Over 1,500 Heads 52% Off
Over 4,900 Pair Of Drumsticks 52% Off
Over 150 Cymbals, 55-60% Off
Over $20,000.00 Parts
Over 30 Drumsets Up To 60% Off
ALL IN STOCK
Choose from largest inventory in area - all major brands - new (full-size) 5 piece drum sets "no it's not a toy" starting at $280.00
WE WILL NOT BE UNDER SOLD
Bring Us A Written Quote, We Won't Just Match The Price
WE'LL BEAT IT!
MARGUERITE'S MUSIC
2409 10th Street South
Moorhead, MN 56560
218-233-7546

HELP WHEN you need it. Free pregnancy testing. Financial assistance for prenatal care in first 3 months of pregnancy and income eligible. Inter-County Nursing Service, Red Lake Falls, 253-4376. Thief River Falls, 681-5950. Monday-Friday, 8:00-4:30. Call for appointment. 16tfc

DIESEL TRUCK Driver Training School, 1-800-332-7364. Daily or weekend classes. Start every three weeks. Hands on training. Guaranteed Student Loans if you qualify. National Accreditation. Sun Prairie, WI. DIV GYGO. 12169p

FOR SALE — A 42 grain side kit for a semi trailer. Wanted — 5'-6' rotary mower, pull type. Phone 681-4119. 56tfc

Help Wanted

HELP WANTED- Auto parts store wants salesperson, prior experience but will train, write #2818 c/o Thief River Falls Times, P.O. Box 100, Thief River Falls, MN 56701. 2t65c

HELP WANTED- Full-time service man repairing used mobile homes. Call Mesabi Homes, Warroad, 386-1136. 4t68c

HELP WANTED- Part time secretary for the Mental Health Division. Word processing/transcription skills desired, good interpersonal skills a must. Apply to Human Resources Dept., Northwest Medical Center, Thief River Falls. E/O/E. 2t65c

IMMEDIATE OPENING/OPENINGS for insurance sales representive. Small full-service agency is expanding and looking for a self starter wanting a challenge in a growing agency. Will help with licensing for the right individual. Phone 782-2986. 0t68c

HELP WANTED- Someone to come into my home to babysit one child. Hours are from 7 a.m. to 4 p.m. Call 681-6901 after 5:00 p.m. 65dc

ATTENTION - HIRING! Government jobs - your area. Many immediate openings without waiting list or test. $17,840 - $69,485. Call 1-602-838-8885. Ext. R-3286. 4t66p

HELP WANTED- Secretary/Bookkeeper at Discovery place. Apply at 305 E. Nora. 2t66c

HELP WANTED- Full time custodian with First Class boilers license at Erskine Public School. Contact Win-E-Mac Superintendent's office, Highway 2 and 59, RR 2 Box 147-15, Erskine, MN 218-687-2900 for application form. Deadline, August 19, 1989. 2t66c

HELP WANTED- 7-Eleven, part-time clerk, must be able to work afternoon and night shifts, apply in person between 8 a.m. and 2 p.m., Monday-Friday. 2t66c

CAREERS IN IMAGE- BeautiControl cosmetics is America's Premiere Image Company. Become an image consultant and work part time or full time, set your own hours, enjoy unlimited income potential, comprehensive training provided. Call 612-937-5368. 4t68c

HELP WANTED- Part-time LPN position available immediately for 102 bed intermediate care nursing facility, must possess or be eligible for MN State License. Apply in person by contacting Carol Qualley, DON, Good Samaritan Center, 410 So. McKinley, Warren, MN 56762, (218) 745-5282. Equal Opportunity Employer. 5ttc

Help Wanted

THINKING ABOUT A NEW CAREER?
Exceptional career opportunities are available in the ADVERTISING and SALES positions.
In just 10 months, you will be trained to accept employment in areas such as newspaper advertising, sales, advertising design and layout, and varied sales positions.
FINANCIAL ASSISTANCE
PLACEMENT ASSISTANCE
For more information, write or phone
(218) 631-3530
or toll free
1-800-247-2007.
WADENA TECHNICAL INSTITUTE
P.O. Box 566
Wadena, MN 56482

IMMEDIATE OPENING IN KARLSTAD: Part time position for persons interested in working with developmentally disabled adults. Applicants must be age 18, a high school or equivalent graduate and licensed to drive. Position offers a competitive starting wage with advancement potential. Contact Lisa Baumgarner at 436-2518 for application information. 1t65c

OCCUPATIONAL DEVELOPMENT center has a position open for a HTC Instructor. Degree in Human Service field is required. Prior experience with the mentally retarded in a vocational setting is preferred. The ODC will be taking applications until Aug. 25. Call or write the ODC for more information at 218-681-6830, Hwy. 32 So., Box 730, Thief River Falls, MN 56701. 4t66c

NOW HIRING: Certified nurse's assistants, equal opportunity employer. Contact Donna Craigmile, Karlstad Memorial Nursing Center, 436-2161. 4t67c

JOB OPENING
The Occupational Development Center in Thief River Falls has a position open for an HTC Instructor. Degree in the Human Service Field is required. Prior experience with the mentally retarded in a vocational setting is preferred. The ODC will be taking applications until August 25. Call or write the ODC for more information:
Highway 32 South
—Thief River Falls, 56701
681-6830 • EOE

DOMINO'S PIZZA- Hiring delivery personnel, $3.00 plus 18 1/2 cents per mile plus tips. Must be 18 years old, good driving record, own vehicle and insurance. Apply in person or call 681-6000 for interview. 4t66c

MACHINISTS WANTED for job shop machining. 2 years experience required, must know how to weld. Year round employment, good benefits. Send resume to P.O. Box 1471, Grand Forks, ND 58206-1471. 2t66c

WANTED
EXPERIENCED MATURE PEOPLE FOR EMPLOYMENT IN T.R.FALLS AREA
681-7350
CONTACT BRUCE HALL AT
MINN. JOBS & TRAINING
318 N. Knight Ave.
Thief River Falls, MN 56701

HELP WANTED- EMT refresher course and EMT class to be held this fall, for more information and registration call Midwest Ambulance Systems, 681-2183. 6t66c

HELP WANTED- Diesel mechanic, preferably with John Deere experience. Send resume or contact manager at Fosston Implement, Box 466, Fosston, MN 56542, phone 435-6424. 4t66c

HELP WANTED
Marshall County Central High School needs a building maintenance cleaner. Hours 6:30 p.m. to 10:30 p.m. on school days and school year only. If interested, apply by letter of application with resume. Pay scale to be determined. Deadline for application is August 18, 1989. Send to: GENE BUSCH, SUPT., P.O. BOX 277, NEWFOLDEN, MN 55738.
WE ARE AN EQUAL OPPORTUNITY EMPLOYER

CLASSIFIED AD RATES
10¢ PER WORD
(Minimum Ad $2.50; Minimum Billing $5.00)
DEADLINES
MONDAY EDITION 3:00 P.M. FRIDAY
WEDNESDAY EDITION 3:00 P.M. TUESDAY

Help Wanted

HELP WANTED- DAC EXECUTIVE DIRECTOR - Management position in a day training program for 30 developmentally disabled adults and 11 staff in Thief River Falls, MN. Responsible for maintaining licensed program standards, supervising employees, managing finances, grant and fund- raising efforts, public relations, and maintaining property. M-F, year round. Bachelors degree in related field and at least 3 years management experience in human services delivery or MN DHS Rule 36 credentials required. Should embrace philosophy of integration, age appropriate training, with vocational supported employment approach. Competitive salary and benefits. Contact Board of Directors, Falls DAC, Inc, Box C, TRF, MN, 56701 for application and job description. Phone 218-681-5951. An equal opportunity employer. 4t66c

HELP WANTED
CONSUMER LOAN OFFICER
EXPERIENCE REQUIRED
Send Resume To
BOX 659
THIEF RIVER FALLS, MN

EMPLOYMENT OPPORTUNITIES
Brown Printing Co., an industry leader in offset printing, has full-time and temporary opportunities in our pressroom department. These jobs operate on a 12-hour rotating shift.
Candidates must be high school graduate (or GED) with prior employment experience and good references. Must be in strong physical condition and able to perform continuous bending and lifting.
These are excellent opportunities with a good benefit package, located just one hour south of the Twin Cities. Call 507-835-0243 for an appointment.
NANCI MORRISON
Brown Printing
U.S. Hwy. 14 Waseca, MN 56093
Equal Opportunity Employer

"LOOKING FOR child care? For current referrals for licensed providers, call your Child Care Resource & Referral at 1-800-777-KIDS." 6t70c

HELP WANTED- Full-time position in grocery department. Experienced preferred. Call Ken Garceau, 681-2775. 4t66c

HELP WANTED
MIDDLE RIVER COMMUNITY THEATRE
Is Looking For A Director For Their Fall Production
"Blithe Spirit"
Please Apply By Mail Before Sept. 4th To:
KAYDELL SUPER Or JACKIE RUUD
Middle River, MN 56737

HELP WANTED- Day shift waitress. Apply in person at the Club Cafe or call 681-1686. 5t68c

NEED EXTRA INCOME $$$
Set your own hours, install Water Conditioners for local company. Must own vehicle and some tools.
Call Monday-Tuesday—681-7735
WILL TRAIN

RESIDENT MANAGER- Mature couple, live in. Call 236-6900. 50tfc

POSITIONS OPEN FOR HOME FOR HANDICAPPED FOR CHILD SLS. R.N., Case counselor, Weekend Relief, and Overnight Resident Aide. Home is located in Warren. All applicants must have relevant work experience or educational training pertinent to the care of Mentally Handicapped persons. Anyone interested in these positions please contact Sue Hofter at 437-6605. All applications due by August 21st. 1t65c

HELP WANTED- Driver for local and long distance hauling, run mainly in MN and central states, driver paid on % of revenue. Contact Wedul Truck Lines, 218-681-4366, 7 a.m. to 6 p.m. weekdays, 681-6297 evenings and weekends. 2t66c

ST. BERNARD'S SCHOOL—HELP WANTED
Part-time Music Instructor for St. Bernard's School. Position is for 6 hours/week at $8.33 per hour. Applications available at St. Bernard's Rectory. Apply to Charles A. Welrath, Principal, St. Bernard's School, 117 N. Knight, T.R.F. 681-1539

Help Wanted

WANTED
COOKS, WAITER/WAITERESSES NIGHT SHIFT. FULL AND PART-TIME. COLLEGE STUDENT'S OPPORTUNITY FOR EXTRA INCOME.
THE LANTERN RESTAURANT AND LOUNGE
681-8211

For Rent

TEACHER WANTED to rent- two bedroom apartment with private entrance for school year. Call 681-6585 after 5 p.m., ask for Mark. 2t65p

FOR RENT
UP TO 6000 SQ. FT. PRIME RETAIL SPACE. NOW OCCUPIED BY SEARS. UNLIMITED PARKING. EXCEPTIONAL TRAFFIC POTENTIAL.
FOR MORE INFORMATION CALL 681-3450
ASK FOR EVERETT KOMPELIEN

FURNISHED BASEMENT apartment for rent. Utilities included, available Sept. 1. 681-2861. 1t65c

FOR RENT- 175 sq. ft. office space, heat, lights, air cond furnished. Call 681-4327. 21tfc

FOR RENT- Available now, two-bedroom ground floor apartment, two blocks from downtown, HUD approved renters only. 681-6806 or 681-6488. 2t65c

WETCH HOTEL
Rooms and Kitchenette
By Day: $10; By Week: $30;
By Month: $120
PHONE: 681-1233
215 1/2 E. Third Street, T.R.Falls

FOR RENT- Small 1 bedroom apartment, located downtown above professional office, heat, water, new stove, and new refrigerator are furnished, mall delivery and laundry facilities in building, new carpet and flooring, new kitchen cabinets and newly painted, HUD approved for 1 person, no pets, deposit required, available Sept. 15th. 681-7446 after 7 p.m. 65dc

FOR RENT- 1250 sq. ft., suitable for office, shop or warehouse, back 1/3 of Ace Rental building, 681-4761. 58tfc

FOR RENT- One bedroom apartment in well-kept, quiet 12-plex, 681-1194. 56tfc

FOR RENT- Grain storage: 20,000 bu. dryer bin; 20,000 bu. quonset and a 5,000 bu. bin, located in NW 1/4 of Sec. 16, Kratka. Phone 681-4119. 9t70c

FOR RENT- Grain storage: 4-8,000 bu. steel bins, located in NW 1/4 of Sec. 14, Garnes Twp., Red Lake County. Phone 681-4119. 9t70c

FOR RENT- Apartment over Lori's Hallmark, quiet person only, call 681-5590. 65dc

ACROSS FROM NORTHLAND, AVAILABLE NOW, FRESHLY PAINTED ROOMS, COMPLETELY FURNISHED, MINI BLINDS, SECURITY DOORS, GAME ROOM, ALL UTILITIES PAID, PLENTY OF PARKING. CALL 681-2307. 16TFC

FOR RENT- Small 2 bedroom house with 1 car garage, close to downtown, stove and fridge furnished, available immediately. Call 681-3338. 4t68c

Rummage Sales

3-PARTY GARAGE sale - Wed., Aug. 16, 9 a.m. to 5 p.m. Girls' clothes, sizes 5 and 7, boys' clothing, sizes 2 and up, women's clothing, sizes 3 to 15, good school clothes, some men's and infants', also, weight set, dishes and much misc. 1014 Somerset Drive. 1t65p

RUMMAGE SALE- Hartz basement Thursday, August 17th, from 8 a.m. to 6 p.m., children's thru adults, summer and winter clothing, many household items, Tupperware, Home Interior, lots of Avon products, bedspread, snowsuits, collectors items and much more. 1t65p

GROUP RUMMAGE SALE- Black and white TV, cross-country skis and boots, knickknacks, clothing, ladies sizes 6,8,12,14, mens and girls' shoes and misc. Wed., Aug. 16, 240 N. Markley. 1t65c

GARAGE SALE- Tuesday and Wednesday, August 15th and 16th; 8 a.m. - 5 p.m., 941 Duluth Avenue North, assorted sizes of children's and adult's clothing, mini blinds, highchair, toys, unlined draperies, curtain rods, TV, and numerous misc. items. 1t65p

RUMMAGE SALE- Wednesday, August 16th, 10:00 a.m. of 7:00 p.m., corner of 8th street and Dewey Ave. 1t65p

Rummage Sales

GARAGE SALE- Wed., Aug. 16th and Thurs., Aug. 17th, 7:30-5 p.m., lots of little boys' clothes sizes 2T-7, boys' winter snowsuits, boots, Lee jeans, pajamas, also alot of very nice Jr. and ladies clothing in various sizes, and a large selection of sweaters and sweater vests, misc. household items, toilet, sink and faucets in good condition, 1 1/4 mile north on Hwy 59, 4th house north of Putzy's Cafe. 1t65p

GARAGE SALE- Wednesday, August 16th, 8 a.m. to 4 p.m., children's and women's clothing, all seasons, children's table and chair set, drop leaf oak table, one set of 14" radial tires, car stereo equipment, kitchen items, lots of misc. items, 721 N. Main. 1t65p

GARAGE SALE- Wednesday, August 16th, 620 S. Kendall, children's and adults clothing, dishes and misc. 1t65p

GARAGE SALE- Clothes, coats, hide-a-bed, household items, bikes, light fixture, picnic table, lawn chairs, tools, Chevy rear axle with good tires, wheels and tires, much misc. Wed., Aug. 16 only at 348 N. Crocker. 1t65p

GARAGE SALE- Wednesday, August 16th, 8 a.m.-5:30 p.m. 509 S. Arnold, summer and winter clothes, girls' size 4-8, teenage boys' and Junior woman sizes, 20" boys' bikes, 10-speed bike, wagon, big wheels, 13" TV, electric wood trimmer, wrought iron wall items, bathroom ensemble, housewares and lots of misc. 1t65p

BACK TO School Garage Sale- Wed., Aug. 16, 9 a.m.-5 p.m., Thurs., Aug. 17, 9 a.m.-1 p.m., 316 South Duluth Ave., jeans, sweaters, t-shirts in assorted sizes, also Sears car-top carrier and Necchi sewing machine. 1t65p

GROUP GARAGE SALE - Wed. and Thurs., Aug. 16 and 17, 521 E. 1st St., 9-9, children's and juniors' clothes, home interior items, dishes, lawn mower, bicycles, and much more, reasonable prices. 2t66p

GARAGE SALE- Bedding, dryer, men's, boys' clothes, bikes, mirror, some antiques, 816 S. Tindolph, 7:30-5:30 p.m. 1t65p

GARAGE SALE- 812 S. Arnold, across from the Dairy Queen, Aug. 16-19, lots of baby clothes, adults' clothes, shoes, stereo and some misc. 2t66c

RUMMAGE SALE- Wed., Aug. 16, 9-4, Lot 34, Countryside Trailer Ct. (West of Hardee's), ladies', maternity and babies' clothes, new dishes and hand towels, lamp, end table, and misc. 1t65c

GARAGE SALE- Clothes, drapes, new craft items and misc., Wed., August 16, 105 Westwood Ct. 1t65p

MOVING SALE- Clothing, furniture, sporting goods, highchair, toys, motorcycle and many other items. 240 N. Kendall, Aug. 16-17, 9-8 p.m. 1t65p

GARAGE SALE- 941 N. Knight, Wednesday, Aug. 16 only, clothes, books, misc. 1t65p

GROUP RUMMAGE SALE- Infant clothes to size 6, boys' and girls', adult clothes, highchair, car seat, and other baby items, cream can, toys, children's swimming pool, many other miscellaneous items, 8 a.m. to 8 p.m., 210 Kendall Ave. South, Wednesday, August 16 only. 1t65p

Real Estate

FOR SALE By Owner — 160 acres (68 acres tillable, 100 acres wooded: oak, birch, pine, and poplar). 4-5 bedroom large home. Located northeast of Newfolden. If interested, call 874-3331 for appointment. 81tfc

FOR SALE — 380 acres, $130,000, 10% down, 30 year contract for deed, interest rate 11% for first 3 years. Phone (218) 405-4242. 8t87c

ATTENTION — GOVERNMENT homes from $1 (U repair). Delinquent tax property. Repossessions. Call 1-602-838-8885, ext. GH3288. 4t88p

FOR SALE
Belmont Townhouse Located At 137 Belmont Dr. Including Fireplace and Screened Sun Porch, Single Car Garage.
CALL: 681-4012

FOR SALE by Owner — Newer 4 bedroom split-foyer home on 1 acre just outside of town. Newly redecorated with most carpets and flooring 2 yrs. old. Stenciling, cable TV, professionally landscaped yard, paved driveway, storage shed, playhouse, very well maintained. Must see to appreciate. Serious inquiries only. $67,900. 681-5044. 3t06p

Real Estate

WANT to RENT or BUY — 3 bedroom house, maybe 2, call with information, 681-4324, RAM Building Systems. 3t66c

FOR SALE BY OWNER
— 28'x104' commercial building, 120'x250' lot, located in enterprise zone in TRF. 120' of frontage on tar road, 10' overhead door, large work area and office space.
FOR MORE INFORMATION CALL
681-3387

FOR SALE — Country site, 1 mile east of Plummer on blacktop, 7 acres, trees, well, 30'x60' shed, park-like setting, 14,000 bu. grain bin, air, automatic unloader, rental. Ken Olmscheid Realty, Maple Lake, 574-2796. 4t87c

FOR SALE — Hunting land, 1 mile east of Plummer, 80 acres, all treed, 2 acre wild-life pit, middle of two sections, access to owners only. Excellent hunting deer, ruffed and sharp tailed grouse, asking $200/acre. Ken Olmscheid Realty, Maple Lake, 574-2796. 4t87c

FOR SALE or Rent — Older home, furnished, suitable for retired couple or starter couple. Available Sept. 1. Call 681-4483 after six. 7t65p

Auto, Trailers

'81 CHEV, Chevelle, automatic transmission, 936 N. Arnold, Cliff Brodeen, 681-4615. 1t65p

FOR SALE- 1978 Ford Ranger F-150 4x4, 300 c.i., V-6, 4-speed, lock-out hubs, lift kit, white mags, new tool box, running boards, bug deflector, sunroof, sliding rear window, 20 m.p.g., 524 S. Crocker, TRF, 681-2598 after 6. 1t65c

FOR SALE- 1973 AMC Hornet, 258 c.i., in-line 6-cylinder, automatic, no rust, excellent running condition, starts great in winter and has good tires, also have another identical car that has rust, but is also in excellent running condition and has rebuilt transmission, new brakes, alternator, starter and water pump. Great for replacement parts. $500 or best offer takes them both. 681-2598 after 6. 1t65c

FOR SALE- 1972 Olds Cutlass S., 63,000 actual miles, rebuilt original 350 Rocket engine with power cam, rebuilt 350 Turbo automatic transmission, new brakes. Immaculate interior. Completely rust-free body. White-letter tires on aluminum mag wheels. Bucket seats, power steering, air conditioning. 524 S. Crocker, TRF. 681-2598 after 6. 1t65c

PAYING RISK INSURANCE
CALL-681-4683

FOR SALE- 1979 Lincoln Continental, new tires and battery, 61,000 miles, $2900, Apple II computer, Epson printer, floppy disks, $000, call 688-4220. 1t65p

FOR SALE- 1988 Pontiac Grand Am, 2-door, grey/silver, air, tilt, cruise, power windows, $8,700, call 681-1136 after 5 p.m. 1t65p

FOR SALE- 1978 Ford Pinto, good condition, ideal college car, Jerry Turgeon, 745-4468 after 5 p.m. 4t67c

FOR SALE- 1988 Grand Am, 4 cyl., automatic, 4-door, air, tilt, cruise, stereo/cassette, 39+ m.p.g., 59,000 miles, $5,800, 681-6208 after 5 p.m. 4t66p

1972 CLASS A motorhome, 28 foot, 1978 Chrysler LeBaron, 319 automatic, 1982 Chevrolet Caprice Classic, diesel, mechanic special, 1983 Honda Goldwing with fairing, $1000, call 746-4587. 1t65p

Mobile Homes

FOR SALE- 1980 Apache mobile home 10x50, two bedroom plus heated rear porch that can be used for third bedroom, enclosed entryway front, located Lot 45, Riverview Trailor Court, Thief River Falls, MN, best offer. Call collect 612-572-9270 (Minneapolis). 4t68c

1978 SCHULTZ 14x70, 2 bedroom, 2 bath and entryway plus bedroom addition, 681-2344 Fisher, evenings. 5t67c

HELP WANTED
NORTHERN PRIDE INC.
IS ACCEPTING APPLICATIONS FOR *MAINTENANCE ENGINEER*. Must have knowledge and experience in maintenance and repair of production equipment and machinery and also electrical & refrigeration equipment.
Please apply: Monday through Friday 9 A.M. to 3 P.M. at:
Northern Pride Inc.
Nora & Pennington, T. R. F., MN 56701
AN EQUAL OPPORTUNITY EMPLOYER

CLASSIFIEDS
THE WORLD AT YOUR FINGERTIPS

Wanted To Buy

WANTED TO BUY — 12 or 14 aluminum boat in good condition. Call 681-3370. 13tfp

WANTED — Windmill weights. Paying $150-$1,000 for squirrel, roosters, bulls, horses, bells, spears, letters. Snibell, Route 1, Box 368, Kasota, MN 56050. (507) 931-3612. 6t85c

WANT to RENT or BUY — 3 bedroom house, maybe 2, call with information, 681-4324, RAM Building Systems. 3t66c

WANTED TO BUY — Cash paid for WW I, WW II, Korea, Vietnam, German, American, Japanese Swords, medals, daggers, uniforms, helmets, patches, books, postcards, flags, posters (W.A.G. and nurse clothing). Dominic, 1-800-451-3832. 7t65p

Public Notices

FOR SALE BY SEALED BIDS
1985 FORD LTD, SHERIFF'S SQUAD
108,000 MI. ALL OPTIONS MAY BE SEEN AT L.E.C. BIDS MUST BE SUBMITTED BY AUG. 25TH, 5:00 P.M. COUNTY RESERVES THE RIGHT TO REJECT ALL BIDS IF DEEMED TO BE IN THE BEST INTEREST OF THE COUNTY.

Business Oppor.

CAREER OPPORTUNITY — National 20 year-old company, 4A2, D and B rated company expanding to Thief River Falls area. Needs five key professionals. $10K a month for management position. Company training. If you are a professional?? Or determined to succeed in the business world. Call collect (507) 373-8269. 2t05c

Pets

8 KITTENS to give away. Call 681-6585 after 5 p.m. 2t65p

FOR SALE- Purebred mini lop bunnies, a smaller upright freezer. 378-4188. 1t65p

FOR SALE- 3/4 Persian kittens, flat faces and long hair, ready now. 378-4183. 2t66c

GIVE AWAY- 4 year old Calico cat, spayed, front declawed, likes older person. Never been outside, everything good with. We're gone too much for her. 'Bed sleeper', 681-4760 anytime. 1t65p

Situation Wanted

WILL REPAIR cracked basement floors and walls, repair or replace with new. Also, replace sidewalks and driveways. Arnot Excavating, 681-4315. 48dc

WILL DO babysitting in my home, any age, experienced and in process of acquiring a state license, live south of Thief River, 681-4845. 1t65p

WANTED- Custom harvesting. Have 5 machines, can furnish trucks, auger, etc. First come, first served. Lindemoen Farms, 218-874-7211, will move anywhere. 53tfc

PRINTING - For all your printing needs stop at The Times, 324 Main Ave. North, Thief River Falls or call 681-4450. 65tfp

Household Gds.

WANTED — Wood chairs, 4 to 6, must be in good condition. Call 681-1402. 3t66p

FOR SALE — Gold living room chair. Call 681-1402 after 5 p.m. 2t66p

Campers

FOR SALE- 1977, 27 ft. Coachman camper, tandem axle, air conditioning, awning, can sleep seven, pulls easily, excellent condition, $7,800. 681-1826. 2t66p

FOR SALE- 1976 10 ft. pickup camper, sleeps 4, bathroom and shower plus bumper. 681-1724 evenings. 2t66c

Wanted To Rent

WANT to RENT or BUY — 3 bedroom house, maybe 2, call with information, 681-4324, RAM Building Systems. 3t66c

WANTED TO RENT — 3-4 bedroom house in Thief River Falls area. Rural area included. 681-5389. 1t65p

Hey, Feed, Seed

WANTED — Square bales of alfalfa in semi-loads, must be good quality. Call 612-845-2829. 1t05c

Machinery

FOR SALE- 8650 White combine with monitor, like new, always shedded, 681-2222. 2t65p

FOR SALE- White 8650 combine, pt. with monitor, 701-993-8706. 4t65c

FOR SALE- 5000 bu. West Steel grain bin with full drying floor and 3 h.p. fan for natural air drying, also has center unloading tube and auger and shielded bin sweep, $2000, 984-5477 evenings. 2t66c

Livestock

ARABIAN REGISTERED purebred/part-bred sale August 26th. Tack 11:00, horses 1:00, consignment deadline August 12th. Sale held at Tri-County Livestock, Motley. For consignment information/catalogs, call (218) 924-4470. 1t65p

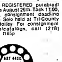

MARKETS
as of Friday, August 11

(This listing of market prices is the most current available. It is intended to indicate price trends and provide a record for the future. Actual prices paid for commodities may vary.)

Spring Wheat	3.78
December Spring Wheat	3.82
Winter Wheat	3.72
Durum	3.85
Top Malting Barley	3.25
Feed Barley	1.80
Top Milling Oats	1.35
Ordinary Oats	1.15
Oil Sunflowers	9.25
Oil Sunflowers New Crop	8.65
Corn	2.13
Rye	1.30
Flax	8.20
Soybeans	5.60
New Crop Soybeans	5.30
Buckwheat	12.50
Confectionary Sunflowers	20.00
New Crop Confectionary Sunflowers	13.50
Canola	9.00
Pic Bid	107%

Public Notices

August 7, 14, 21, 28, September 4, 11, 1989
NOTICE OF MORTGAGE FORECLOSURE SALE

NOTICE IS HEREBY GIVEN that default has occurred in the conditions of the following described mortgage:

DATE OF MORTGAGE: August 12, 1976.
ORIGINAL PRINCIPAL AMOUNT OF MORTGAGE: $29,500.00
MORTGAGORS: Floyd Fredrickson and Karen Fredrickson
MORTGAGEE: First Northwestern State Bank of Thief River Falls.
DATE AND PLACE OF RECORDING: Recorded August 13, 1976 at 2:00 p.m. as Document No. 192275, Pennington County, Minnesota.
LEGAL DESCRIPTION OF PROPERTY: The East 120 feet of the West 300 feet of the North 363 feet of the SE1/4NE1/4, Section 3, Township 153 North, Range 43 West of the Fifth Principal Meridian, Pennington County, Minnesota.
COUNTY IN WHICH PROPERTY IS LOCATED: Pennington
AMOUNT DUE AND CLAIMED TO BE DUE AS OF DATE OF NOTICE INCLUDING TAXES, IF ANY, PAID BY MORTGAGEE: $20,125.50

THAT prior to the commencement of this mortgage foreclosure proceeding, Mortgagee complied with all notice requirements as required by statute;

THAT no action or proceeding has been instituted at law or otherwise to recover the debt secured by said mortgage, or any part thereof;

PURSUANT to the power of sale contained in said mortgage, the above described property will be sold by the Sheriff of the county as follows:

DATE AND TIME OF SALE: October 17, 1989, 10:00 a.m.

PLACE OF SALE: Lobby, Law Enforcement Center, 102 West 1st St., Thief River Falls, MN, to pay the debt secured by the mortgage and taxes, if any on the premises and the costs and disbursements, including attorneys fees allowed by law subject to redemption within six (6) months from the date of the sale by the mortgagor, their personal representatives or assigns.

Dated August 7, 1989

NORWEST BANK MINNESOTA WEST NATIONAL ASSOCIATION
(f/k/a First Northwestern State Bank of Thief River Falls)
Mortgagee
s- Paul M. Hubbard
For Conmy, Feste, Bossart, Hubbard & Corwin Ltd.
400 Norwest Center
Fargo, North Dakota 58126
Telephone (701) 293-9911
MN Attorney ID #103181
Attorneys for Mortgagee

August 7, 14, 1989
STATE OF MINNESOTA
COUNTY OF PENNINGTON
PROBATE COURT
COUNTY COURT
PROBATE DIVISION

In Re: Estate of Helen Lofthus, Deceased

ORDER AND NOTICE OF HEARING ON PETITION FOR FORMAL PROBATE OF WILL AND APPOINTMENT OF PERSONAL REPRESENTATIVE IN SUPERVISED ADMINISTRATION AND NOTICE TO CREDITORS

TO ALL INTERESTED PERSONS AND CREDITORS

It is Ordered and Notice is hereby given that on the 23rd day of August, 1989, at 11:00 o'clock a.m., a hearing will be held in the above named Court at Thief River Falls, Minnesota, for the formal probate of an instrument purporting to be the will of the above named decedent, dated October 25, 1974, and for the appointment of Ruth Liedberg, whose address is Goodridge, Minnesota 56725, as personal representative of the estate of the above named decedent in supervised administration, and that any objections thereto must be filed with the Court. That, if proper, and no objections are filed, said personal representative will be appointed to administer the estate, to collect all assets, pay all legal debts, claims, taxes and expenses, and sell real and personal property, and do all necessary acts for the estate. Upon completion of the administration, the representative shall file a final account for the allowance and shall distribute the estate to the persons thereunto entitled as ordered by the Court, and close the estate.

Notice is further given that ALL CREDITORS having claims against said estate are required to present the same to said personal representative or to the Court Administrator within four months after the date of this notice or said claims will be barred.

Dated August 4, 1989
(COURT SEAL)

L.G. Jorgenson, Judge
Ardith Johnson
Court Administrator

Charlson & Marben, P.A.
s- Curtis L. Charlson
Attorney
119 West Second Street
Thief River Falls, MN 56701

July 31, August 2, 9, 14, 1989
HIGHWAY SIGNING MATERIALS
CP-89-05
Bids Close August 22, 1989
Thief River Falls, MN 56701

NOTICE TO CONTRACTORS: Sealed bids will be received until 4:00 p.m. Tuesday, August 22, 1989, by the County Auditor of Pennington County, Thief River Falls, Minnesota, on behalf of the County Commissioners of Pennington County for the following: Highway signing materials including signs, markers, and steel posts, for Pennington County roads and highways.

Specifications and proposals may be obtained at the office of the County Engineer in Thief River Falls, Minnesota. Proposals must be accompanied by a certified check or bidders bond made payable to the Treasurer of Pennington County for not less than five percent (5%) of the amount of the proposal.

The right is reserved to accept or reject any or all bids and to waive any defects.

Dated at Thief River Falls, Minnesota 56701

Kenneth Olson
County Auditor

August 14, 16, 1989
PROJECT LCO
BID 01-89-07

The Thief River Falls chapter of the Minnesota Deer Hunters association will be accepting sealed bids for the installation of a 50' walk bridge.

The work site is located in the Eckvoll WMA west of Grygla, MN. All work must be completed by September 10, 1989.

Bids will be accepted until 4:00 p.m. August 25, 1989 at the MN DNR area wildlife office located at 123 N. Main Ave. Thief River Falls, MN at which time all bids will be opened and read aloud.

Bid forms and project specifications can be obtained from the MN DNR area office in Thief River Falls, telephone 218-681-7790.

August 14, 16, 1989
PROJECT LCO
BID 02-89-08

The Thief River Falls Chapter of the Minnesota Deer Hunters Association will be accepting sealed bids for the installation of a 50' walk bridge. The work site is located in the Lim Lake W.M.A. NE of Thief River Falls.

All work must be completed by September 15, 1989.

Bids will be accepted until 4:00 p.m. August 25, 1989 at the MN DNR area wildlife office located at 123 N. Main Ave., Thief River Falls, MN, at which time all bids will be opened and read aloud.

Bid forms and project specifications can be obtained from the MN DNR area office in Thief River Falls, telephone 218-681-7790.

County Board Proceedings

August 14, 1989

OFFICIAL PROCEEDINGS
PENNINGTON COUNTY
BOARD OF COMMISSIONERS

Pursuant to adjournment, the Board of Commissioners of Pennington County met in the commissioners' room in the courthouse in Thief River Falls on Tuesday, July 25, 1989 at 5:00 p.m. All members were present.

Moved by Com. Swanson, seconded by Com. Grabanski to approve the minutes of July 11, 1989 as read. Motion carried.

Sheriff Wold discussed the progress Honeywell has been making in solving the problems with the heating and cooling system at the Law Enforcement Center. The system is now working the way it is designed to work.

Sheriff Wold then discussed the resolution passed by the NW MN Juvenile Training Center Board regarding detention of juveniles in secure facilities. The training center is looking at options of where these facilities should be located.

Sheriff Wold then discussed reclassifying Wendy Noreen on the Comparable Worth scale for added duties of the computerized records section along with the duties of sheriff's secretary. Com. Grabanski moved, seconded by Com. Jensen to set job points for the position at 171 and salary at $7.79/hour effective July 26, 1989. Motion unanimously carried.

Norman Bouchel, Ag Inspector, discussed with the Board extra time he was spending due to the grasshopper problems. Norman requested additional pay at $5.25 per hour for this time. Moved by Com. Swanson, seconded by Com. Koop to approve the payment of additional salary for Norman Bouchel for time spent on grasshopper control at a rate of $5.25/hr amounting to $385.50 at the present time. Motion unanimously carried.

Mr. Boucher then discussed a percolation test done in 1988. The matter was referred to the County Attorney. Mr. Boucher then discussed weed control and grasshopper control. Auditor Olson brought up a bill for grasshopper spraying order by Numedal Township. Moved by Com. Jensen, seconded by Com. Swanson to have Norman Bouchel check with John Campbell, State Ag Inspector, to see if all regulations have been complied with on the order for spraying grasshoppers. Motion unanimously carried.

Owen Scramstad & Jane Croskel met with the County Board concerning the Pennington County Committee on Aging. The former Pennington County Council on Aging has changed its name to the Heritage Community Center and a new group called the Pennington County Committee on Aging has been formed and includes two representatives of the Goodridge, St. Hilaire and Thief River Falls Senior Centers. This group was formed to coordinate and inform seniors of the centers of activities going on in each community. The Pennington County Committee on Aging is requesting $200 from the Board for postage and other administrative expenses. This is not a dues paying committee or club and is voluntary. Moved by Com. Jensen, seconded by Com. Koop to approve a $200 appropriation to the Pennington County Committee on Aging. Motion unanimously carried.

County Engineer Kozojed presented the Board with the 1988 annual report for the highway department. The Engineer then requested wage adjustments to the full time light equipment operators and sprayer operators to be comparable with wages paid in other counties for these positions. The Board stated that he should write up new job descriptions for these positions and recommend job points using the State Job Match System.

Com. Swanson introduced the following resolution and moved its adoption:

BE IT RESOLVED, that pursuant to Section 161.36, Subd. 1 thru 6, Minnesota Statutes, the Commissioner of Transportation be appointed as agent of the County of Pennington to let as its agent, contracts for the construction of local roads and bridges, and the chairman and auditor are hereby authorized and directed for and on behalf of the County to execute and enter into a contract with the Commissioner of Transportation prescribing the terms and conditions of such contracts in the form as set forth and contained in Minnesota Department of Transportation Agency Agreement, a copy of which said agreement was before the Board, assuming on behalf of the County all of the obligations therein contained.

The foregoing resolution was duly seconded by Com. Grabanski and upon vote unanimously adopted.

Engineer Kozojed discussed the permit procedure being proposed by the Red Lake Watershed. The Board requested the County Engineer and County Attorney to review the rules and regulations proposed by the Red Lake Watershed District and make comments prior to the July 27 deadline. Included in the comments should be a request that the Watershed Board of Directors meet with each County Board member to explain these changes of rules.

Engineer Kozojed informed the Board of a state-wide meeting for the Transportation Study Board that is to be held Sept. 19 at 10:00 a.m. in Detroit Lakes. Tom asked that as many Board members attend as possible.

Moved by Com. Grabanski, seconded by Com. Swanson to authorize the Auditor and County Engineer to advertise for bids for signs and materials for signing of county roads as per signing inventory. Bids to be let August 22, 1989. Motion unanimously carried.

The discussion then turned to how to complete the solid waste plan and write a compost plan. Com. Swanson moved, seconded by Com. Koop that Auditor Olson contact Brian Hauga to request a firm quote on what it would cost to complete the solid waste plan for Pennington County using a completion date of 12/1/89. Roll call vote - Jensen-aye, Grabanski-aye, Koop-aye, Pennington-aye, and Swanson-aye. Motion unanimously carried.

Com. Swanson moved, seconded by Com. Grabanski to ask Rick Norhagen to give an amount he would want in the line of salary to be acting solid waste officer for a 3 month period for the purpose of finishing the solid waste plan and writing a compost plan. Roll call vote - Jensen-aye, Grabanski-aye, Koop-nay, Penning-aye, Swanson-aye. Motion carried.

Commissioner Swanson left the meeting at this time.

The following resolution was introduced by Com. Grabanski, seconded by Com. Jensen and upon vote unanimously adopted:

WHEREAS, the county Recorder has received approval from the Minnesota Historical Society to destroy records listed on the application for authority to dispose of records.

BE IT RESOLVED that the Pennington County Recorder destroy those records as listed and transfer to the State Archives the motor vehicle record index and record book of state loans and papers, as per attached application for authority to dispose of records.

Moved by Com. Grabanski, seconded by Com. Jensen to approve the following bills paid for on behalf of Future Fuel, Inc. for May, June & July 1989.

City of Thief River Falls (June)		2,192.20
City of Thief River Falls (July)		2,228.37
Future Fuel, Inc. (Payroll)	5/31	3,842.05
	6/14	4,740.81
	6/28	5,512.90
	7/12	5,132.40

Future Fuel, Inc. [illegible]. Motion unanimously carried.

Moved by Com. Koop, seconded by Com. Grabanski that [illegible] regularly scheduled [illegible].

OFFICIAL PROCEEDINGS
BOARD OF COMMISSIONERS
PENNINGTON COUNTY

Pursuant to adjournment, the Board of Commissioners met in the commissioners' room in the courthouse in Thief River Falls on Tuesday, August 1, 1989, at 1:00 p.m. All members were present.

The Board proceeded to open bids for bituminous overlay of CSAH #8. Present at this time were Tom Kozojed, District Engineer Jack Isaacson, Asst. County Engineer Fred Johnson and Highway Technician Gene Erickson. The Engineer's estimate for this project was $725,236.00. The following bids were opened and read aloud: Northwest Surfacing, Inc. $711,544.77; Dunnick Bros. Inc. $730,133.28; Border State Paving, Inc. $77,298.82.

The Board requested the Engineer to check the figures and report back.

Rick Norhagen then discussed the solid waste facility and the need for a payloader to turn compost piles and clean up the facility.

The County Engineer returned to the meeting. They found that the bid of Dunnick Bros. Inc. was incorrectly added and should be $730,733.28. The Engineer recommended the bid of Northwest Surfacing, Inc. of $711,544.77. Moved by Com. Jensen, seconded by Com. Koop to approve the bid of Northwest Surfacing, Inc. of $711,544.77 for bituminous overlay of CSAH #8 as the lowest and best bid. Motion unanimously carried.

Discussion then returned to the need of a payloader at the solid waste facility. Rick had proposals for lease of a payloader from four different companies. Moved by Com. Koop, seconded by Com. Grabanski to lease a 1985 Cat 926 payloader from Butler Machinery for $1,000 per month for 6 months. Motion unanimously carried.

Moved by Com. Swanson, seconded by Com. Grabanski to adjourn to August 8 at 10:00 a.m. Motion carried.

August 14, 1989

ORDINANCE NO. 151 2ND SERIES

AN ORDINANCE OF THE CITY OF THIEF RIVER FALLS, MINNESOTA, AMENDING CITY ORDINANCE NO. 301 AND NO. 304 RELATING TO GAS FRANCHISE BY AMENDING CITY ORDINANCE NO. 301 AND 304 IN THEIR ENTIRETY AND BY ADOPTING BY REFERENCE CITY CODE CHAPTER 1 WHICH, AMONG OTHER THINGS, CONTAIN PENALTY PROVISIONS

THE CITY COUNCIL OF THIEF RIVER FALLS ORDAINS:

Section 1. City Ordinance No. 301 and No. 304 relating to a gas franchise are hereby amended in their entirety to read:

SECTION 1. GRANT OF AUTHORITY. The Northern Minnesota Utilities, Division of UtiliCorp United Inc., hereinafter referred to as Grantee, be and is hereby granted a non-exclusive authority for a period of twenty five (25) years from the date of this Ordinance, to erect, construct, maintain and operate a gas distribution system and any and all necessary mains, pipes, services and other appurtenances and equipment thereto appertaining in, upon, over, across and along the public streets, public alleys, public bridges and public places in the City of Thief River Falls, Minnesota, for the transmission, distribution and sale of natural and/or mixed gas for lighting, heating, industrial and all other uses and purposes in said City and for the purpose of transmitting, transporting and conveying such gas into, through or beyond the limits of said City.

SEC. 2. USE OF STREETS.

Subd. 1. Whenever the Grantee, in the construction or maintenance of its system or in the installation of any extension thereto, shall cut into or take up any pavement or shall make any excavation in any public street, public alley, public bridge, or public place within the corporate limits of the City of Thief River Falls, Minnesota, the same shall be done in a manner so as not to unreasonably interfere with the use of such thoroughfares by the public. The Grantee shall use such safeguards as may be necessary to prevent injury to persons or property during such construction work and upon its completion, all pavement shall be replaced in as good condition as it was before taken up. All excavations shall be refilled and all obstructions shall be removed at the expense of the Grantee and to the satisfaction of the Grantor. In the event that the Grantee shall fail to comply with the provisions of this Section after having been given reasonable notice, the Grantor may do such work as may be needed to properly repair said thoroughfare and the cost thereof shall be immediately repaid to the Grantor by the Grantee.

Subd. 2. The Grantee in constructing and maintaining said gas distribution system, and in entering and using said public streets, public alleys, public bridges, and public places in the City of Thief River Falls, Minnesota, and in laying and installing its mains, services, piping, and related appurtenances and equipment, shall not in any manner interfere with or injure any improvement which said City now has or may hereafter have upon any of its streets, alleys, bridges or public places.

Subd. 3. The Grantee shall secure a permit for any opening it shall make in all public streets, public alleys, public bridges, and public places in the City whenever the opening requires the cutting of concrete or bituminous surfaces or where the opening is for extension of new mains. In case of emergency involving the public safety any such openings shall be made immediately and reported promptly thereafter to the City. The City reserves the right by resolution or otherwise to designate the location of any gas mains or gas service lines with reference to other City street facilities such as sewer and water mains and services in such a manner as to promote the public safety and to protect public property. Whenever a permit is required to be obtained in accordance with the foregoing provisions no trench shall be filled and no main shall be covered without giving the City the right to inspect the same. Any deviations of location or inspection authorized herein shall be accomplished so as not unnecessarily to delay the Grantee in any of its operations.

Subd. 4. Whenever the City shall pave or repave any street, alley, bridge or public place or shall change the grade or line of any street, alley, bridge or public place or shall construct or reconstruct any conduit, water main, sewer or water connection or other City public works or utility, it shall be the duty of the Grantee, when so ordered by the City, to change its mains, services, and other property in the streets, alleys, bridges and public places at its own expense within reasonable time and after proper notice by the City so as to conform to the established grade or line of such street, alley, bridge or public place and so as not to interfere with the conduits, sewers, and other mains as constructed or reconstructed. However, the Grantee shall not be required to relocate pipes, mains, and appurtenances when the street, alley, bridge or public place in which they are located is vacated for the convenience of abutting property owners and not as an incident to a public improvement unless the reasonable cost of such relocation and the loss and expense resulting therefrom is first paid to the Grantee.

Subd. 5. The exercise of privileges herein granted shall be subject at all times to the police power of the City and all regulatory ordinances adopted pursuant thereto. The Grantee shall not unnecessarily or unreasonably obstruct the use of or injure any street, alley, bridge or public place, and shall immediately upon the completion of any construction or repair work restore all City streets, alleys, bridges and public places to the same order and condition as they were before the excavation was made insofar as reasonably possible, and shall maintain, repair, and keep in good condition for a period of one year all portions of streets, alleys, bridges and public places disturbed by it or its agents. The Grantee shall be responsible for any obstruction or any defect in any street, alley, bridge or other public place caused by it in the operation and maintenance of its properties or occurring at any time and shall promptly remove any such obstruction or defect. Any such obstruction or defect which, after proper notice to the Grantee demanding removal or repair as the case may be, is not promptly removed or repaired by the Grantee, shall be taken care of by the City and the cost thereof shall be charged against the Grantee and may be enforced as a lien upon any of its properties or assets.

Subd. 6. Grantee agrees for and in behalf of itself that all authority and rights in this Ordinance contained shall at all times be subject to all rights, power and authority now or hereafter possessed by the City of Thief River Falls, Minnesota, to regulate the manner in which Grantee shall use the streets, alleys, bridges and public places of said City and concerning the manner in which Grantee shall use and enjoy the franchise herein granted in the premises, provided, however, that no obligation shall extend to or be binding upon the Grantee to construct or extend its mains or furnish natural gas or natural gas service within said City if Grantee is, for any reason, unable to obtain delivery of natural gas at or near the corporate limits of said City or an adequate supply thereof to warrant the construction or extension of its mains, for the furnishing of such natural gas or gas service; provided, that Grantee shall not be liable to the City of Thief River Falls or its inhabitants by reason of the failure of Grantee to deliver, or of the City or a customer to receive, natural gas as a result of acts of God or the public enemy, inability of a pipeline supplier to furnish an adequate supply due to an emergency or to a decision of public regulatory body, labor dispute, or other acts beyond the control of the party affected; and, provided further, that whenever any of the occurrences named above take place, Grantee shall have the right and authority and it shall be its duty to adopt reasonable rules and regulations in connection with limiting, curtailing or allocating extensions of service or supplying of gas to any customers or prospective customers and withholding the supplying of new customers, provided that such rules and regulations may be uniform as applied to each class of customer or prospective customer, and shall be nondiscriminatory as between communities receiving service from the Grantee.

Subd. 3. Grantee shall at all times maintain an adequate pressure and adequate supply of clean, standard gas of the British Thermal Unit heating value of not less than that prescribed in its General Terms and Conditions relating thereto in effect and on file with the Minnesota Public Utilities Commission or other competent authority having jurisdiction in the premises. Should the British Thermal Units fall below the limitation set forth in its appropriate Rules and Regulations, the rate then in effect shall be automatically and correspondingly lowered and reduced during any period or periods of time in which such lower British Thermal Unit value shall be furnished. The City shall have the privilege of requesting Grantee to furnish satisfactory proof of British Thermal Unit content of the gas.

SEC. 4. LIABILITY. The City shall in no way be liable or responsible for any accident or damage that may occur in the construction, operation and maintenance by the Grantee of its mains, pipes, lines and other appurtenances and appliances hereunder, and the Grantee, its successors and assigns shall indemnify the City and hold it harmless, including attorneys fees, against any and all liabilities, loss, cost, damage, or expense which may accrue to the City by reason of any act or omission of the Grantee, its successors, assigns, agents and employees, in the construction, operation and maintenance of its mains, pipes, lines and other appurtenances and appliances hereunder, or by the ownership by the Grantee of such installations, including claims for damages and judgments against the City due to alleged defects in any street, alley, bridge, or public place which are in fact due directly or indirectly to the construction, operation or repair of structures owned or operated by the Grantee.

SEC. 5. FORFEITURE. If the Grantee shall be in default in the performance of any of the terms and conditions of this Ordinance and shall continue in default for more than ninety (90) days after receiving notice from the City of Thief River Falls, Minnesota, of such default, the said City may by ordinance duly passed and adopted, terminate all rights granted under this Ordinance to the Grantee. The said notice of default shall specify the provision or provisions in the performance of which it is claimed the Grantee is in default. Said notice shall be in writing and served in the manner provided by the laws of the State of Minnesota for the service of original notices in civil actions.

SEC. 6. APPROVAL OF TRANSFER. No sale, assignment or lease of this franchise shall be effective until it is approved by the Council of the City and until the vendee, assignee or lessee has filed in the office of the City Clerk an instrument, duly executed, reciting the fact of such sale, assignment or lease, accepting the terms of the franchise, and agreeing to perform all the conditions thereof.

SEC. 7. INVALIDITY. If any portion of this franchise is found to be invalid for any reason whatsoever, the validity of the remainder of the franchise shall not be affected.

Section 2. City Code Chapter 1 entitled "General Provisions and Definitions Applicable to the Entire Code Including Penalty for Violation" is hereby adopted in its entirety by reference as though repeated verbatim herein.

Section 3. This Ordinance shall be in force and effect from and after its passage, approval and publication. If the Grantee does not within sixty (60) days following the passage of this Ordinance express in writing its objections to any terms or provisions contained therein, or reject this Ordinance in its entirety, the Grantee shall be deemed to have accepted this Ordinance and the terms and conditions of the franchise contained therein.

SEC. 8. SURETY BONDS. Upon acceptance of this franchise by the Grantee and before the Grantee shall have any rights hereunder, the Grantee shall file with the City Clerk for the benefit of the City or any of its residents a corporate bond, in a form and amount to be approved by the City, securing them against the carelessness, negligence, or fault of the Grantee, or against any default upon the part of the Grantee whereby the City or any of its residents shall be damaged, and to indemnify the City against any loss on account of any liability assumed by the Grantee pursuant to this franchise.

SEC. 9. ACQUISITION BY MUNICIPALITY.

Subd. 1. The City shall have, and the Grantee by the acceptance of this Ordinance expressly grants to the City, the right, at any time after five (5) years from the effective date of this Franchise, to acquire the property, equipment, books, records and appurtenances of the Grantee used and useful in distributing gas to the City and its inhabitants. Upon the exercise of this option by the City by the service of an official notice upon the Grantee to that effect, upon approval of the voters as required by statute and upon payment to the Grantee of the amount of the properties of the Grantee as determined in the manner provided by statute for acquiring property under the right of eminent domain, the Grantee shall immediately execute such deeds or instruments of conveyance to the City as shall be required to convey to the City title to the property in fee simple, free from any and all liens and encumbrances. The Grantee shall thereupon deliver to the City full and complete possession of the property, together with all maps, plans, contracts and engineering, accounting, finance, statistical, customer and service records relating to the property, and the operations of the Grantee within the City.

Subd. 2. It shall be a condition of each contract entered into by the Grantee with reference to operations under this franchise that it shall be subject to the exercise of this Option by the City and that the City may be substituted for the Grantee as a party to other such contracts and may succeed to all the privileges and obligations thereafter at its option.

SEC. 10. FRANCHISE FEE. The Grantee may be required to pay to the City, in the manner and at a rate prescribed by a separate ordinance, a fee determined by collections from sales of gas, but not to exceed 5% of the Grantee's gross revenues from the sale of gas within the City. Such ordinance may be adopted, amended, repealed or re-adopted at any time during the term of this franchise. The fee, if required, shall be effective ninety (90) days after written notice of the Ordinance to the Grantee. No such fee shall be effective as to sales made before September 1, 1989. The fee shall be separately stated on gas bills rendered to customers within the City.

Passed by the City Council of Thief River Falls, Minnesota, on the 8th day of August 1989.

Voting Aye: Aldermen Burstad, Liden, Murphy, Womack, Berron, Wennberg and Reeve
Voting No: None
Absent: Mayor Carlson

Robert G. Reeve
Mayor (Acting)

ATTEST
Gerald A. Wigness
City Clerk Treasurer

SOCIAL SECURITY QUESTIONS & ANSWERS
Provided by the Social Security District Office in Grand Forks, ND

Q. How can I figure out if future changes in the retirement age will involve me?

A. Changes involve workers or spouses attaining age 62 in the year 2000 or later and for widow(er)s attaining age 60 in the year 2000 or later.

The 1983 amendments increased the retirement age for retirement, spouse and widow(er) benefits from 65 to 66 and from 66 to 67 at the rate of two months per year over two separate eight-year periods. Increases in retirement are age keyed to the year in which the individuals affected attain early retirement age (age 62 for retirees and their spouses and age 60 for widow(er)s). The increase in retirement age from age 65 to age 66 affects those people who attain early retirement age in the years 2000 through 2005. The retirement age will remain at age 66 for people reaching early retirement age during the years 2006 through 2016. The increase in retirement age from age 66 to 67 affects those who attain early retirement age in the years 2017 through 2022. For people who attain age 62 in 2022 and after the full retirement age will be 67.

Q. My daughter's Supplemental Security Income was stopped because the family income increased. At what age will family income no longer be considered?

A. At age 18 your daughter can be considered for Supplemental Security Income (SSI) based on her own income, resources and living arrangements. Overall family income will not be considered when she is 18. SSI is a need based program funded by general revenues but administered by Social Security. It is for disabled children and adults and those at least age 65. The 1989 maximum SSI payments are $368 to an individual and $553.00 to a couple. Other income lowers SSI amounts payable.

Q. How does Social Security keep disability decisions consistent from state to state?

A. In most states Social Security medical decisions are completed by state employees using national guidelines. Non-medical work is completed by Social Security employees. To assure consistency of medical decisions, each state sends a percentage of cases to regional, multistate centers for monthly review. In turn, the regional centers send a percentage for a national accuracy review. Along with others, these reviews keep decisions consistent and within guidelines across the nation. In varying degrees, other Social Security initial claim and post-entitlement actions undergo similar review.

YOUR NEIGHBOR PROBABLY KNOWS SOMETHING YOU DON'T
The neighbors do if they are subscribers to The Times and you aren't!
SUBSCRIBE TODAY!
Call us at 681-4450
Thief River Falls
THE TIMES
324 Main Ave. N., Thief River Falls, MN 56701
681-4450

Youths Counseled After Shooting Incident In Co.

Three youths were counseled for shooting a B-B gun at a passing mounted law-man.

On August 10, at 3:41 p.m. Brian Jaddoo, male, 15 years, reported that he was shot at with a B-B gun by passing boys as he was driving his pickup east on Century road 44 in North township. He reported seeing a half hour later the same boys at a nearby residence. Jaddoo found the young boys in the woods. The boys, ages 9, 10 and 11, were counseled and warned. There was no damage to the pickup.

Vandalism. On August 9 at 6:05 p.m. Ted Cuthrie of Strathcona, reported that while he was staying at a friend's house at 1 Ash Ave. he had parked and in the 200 block of Elm Ave. in Thief River Falls. When he came out to the vehicle and had an inspected that they were about to fall off. The incident is under investigation.

Thefts. On August 10 the department received a report of a wallet that a girl had been taken from the back of one of their pickups while it was parked on Red Lake beach.

On August 10 at 11:06 a.m. Kenneth Hanson, male, 18 years, reported a woman from Bagley, who had asked several complete items. Charges for theft are pending.

On July 30, two 15-year-old boys reported that they had taken a young calfe from the Strathcoi field. The charges were made to a long distance video-mode phone number. The suspects will be seized without charges pending.

On August 6, Pennington county sheriff's department received a report of a theft at the Golf Creek. Eight flags, valued at $90, a set of ladies mens-clubs valued at $1,000, and other items valued at $500 were taken. The theft was noticed after a wedding dance at the Golf Creek.

On August 11, Owen Strausstad, Thief River Falls, reported he had lost a credit card he had to Dave Ace Gas station. Charges for the account stolen credit.

On August 13 at 2:27 p.m. a local resident reported that people had been seen in a vacant and a shed at 1 Ash Ave. Thief River Falls. Charges are pending.

Hubbard County arrested Jay Oliver, 31, Bagley, on a forgery charge from Pennington county last weekend. Oliver is being charged in connection with the theft of two checks from a mailbox.

Assault. On August 9 at 9:30 p.m. police received a report of a defendance at a local residence. Charges against Jerry Lee Hanson, Thief River Arbutus, 50, for assault. The female victim did not require hospitalization.

On August 13 at 12:15 a.m. the Sheriff's Department responded to a report of a fight at a local residence. Charges are pending against Russell Thirlgoen, 39, rural Thief River Falls. The victim did not require hospitalization.

On August 12 at 10:37 p.m. police responded to a report of a fight at Washington elementary school grounds. Charges are pending against Jeffrey Lee Hanson, 18, Thief River Falls, and Jim Rutter, 21, rural Thief River Falls. Both were arrested and held in custody at the law enforcement center. Bail had minor charges.

Public Nuisance. On August 12 at 2:45 a.m. police received a complaint of loud music at an apartment. Darren Knoll was charged with public nuisance-noise.

Other. Another call came into Red Lake river on August 12. At 6:48 p.m. police received a report that a car belonging to Kenneth Lengsen, Thief River Falls, was stolen from a garage in Thief River Falls. The vehicle rolled into the river. The Oldsmobile Toronado was considered a total loss. While sniffing into the incident is under investigation.

Thefts. On August 10 the department received a report of a wallet that a girl had been taken from the back of one of their pickups while it was parked on Red Lake beach.

On August 10 at 11:06 a.m. Kenneth Hanson, male, 18 years, reported a woman from Bagley, who had asked several complete items. Charges for theft are pending.

On July 30, two 15-year-old boys reported that they had taken a young calfe from the Strathcoi field. The charges were made to a long distance video-mode phone number. The suspects will be seized without charges pending.

On August 6, Pennington county sheriff's department received a report of a theft at the Golf Creek. Eight flags, valued at $90, a set of ladies mens-clubs valued at $1,000, and other items valued at $500 were taken. The theft was noticed after a wedding dance at the Golf Creek.

On August 11, Owen Strausstad, Thief River Falls, reported he had lost a credit card he had to Dave Ace Gas station. Charges for the account stolen credit.

On August 13 at 2:27 p.m. a local resident reported that people had been seen in a vacant and a shed at 1 Ash Ave. Thief River Falls. Charges are pending.

Hubbard County arrested Jay Oliver, 31, Bagley, on a forgery charge from Pennington county last weekend. Oliver is being charged in connection with the theft of two checks from a mailbox.

Assault. On August 9 at 9:30 p.m. police received a report of a defendance at a local residence. Charges against Jerry Lee Hanson, Thief River Arbutus, 50, for assault. The female victim did not require hospitalization.

On August 13 at 12:15 a.m. the Sheriff's Department responded to a report of a fight at a local residence. Charges are pending against Russell Thirlgoen, 39, rural Thief River Falls. The victim did not require hospitalization.

On August 12 at 10:37 p.m. police

Memorials Given From Many To Heart Association

During the first half of 1989, gifts in memory of 1 person were made to the American Heart Association of the American Heart association, according to Dan Donohue, Pennington county memorial chairman.

Those contributing in memory of Orlando Chevrierand Emil Wolan, Brian Bolsweugen, Eleanor Johnson, Allen Bakke, Oscar Lindquist Nelson, Arne Samuelson, Carl Ness, Ingvald Ness, Ingvald Wallin and Lowell Collins.

Also Evelyn Tatem, Erin Gunderson, Pr. D. Highland, Alfred Matthieu, Tim Walsh, Archie Gunderson, Frank Gunderson, Ed Ch. Tripp Lawrent and Alvin Gunderson.

Donations received in memory of Ann annunciation is a marginally very in capacity, Sigurd Skjervold, Ingvald Ing to continue the Fight against Heart Disease and Stroke.

Foston Country Music Show Set

Foosque County Music association will present a country show Sunday at 7:30 p.m. at the Embassy community hall. Local talent will be featured. Admission is $2 and refreshments will be served following the show.

A bus used for the charter bus service Carpenter Charter, Inc., was destroyed by fire Wednesday. Thief River Falls Fire Chief Gary Batson said the fire department received a report of the fire at about 2:30 p.m. Wednesday. By the time the fire department arrived it was too late to save the bus. The fire also destroyed a car and a construction shed and garage.

Speeding And Open Bottle Cases Listed

Speeding violations and open bottle violations were among the violations listed at being prosecuted in Pennington county district court in Thief River Falls, Judge Lyle Jorgenson presiding.

Minnesota state patrol cases prosecuted in Pennington county district court in Thief River Falls, Judge Lyle Jorgenson presiding, along with their the influence of alcohol, $500 and 30 days in jail with $100 of the fine suspended and the jail term stayed for one year; Ronald Lee Hanson, speeding fine plus $125.50 in costs, Arlande GWK school, has no alcohol violations in our area, and follows the rules and regulations of no alcohol problem. Charges were dismissed against Dennis Dwayne Wa, giving false identities to a police officer, $325.50; Donald Lee Hanson, Thief River Falls, speeding 65 in a 55 mph zone, $125.50; Jeffrey Lee Hanson, Thief River Falls, speeding 65 in a 55 mph zone, $125.50; Dean Allan Hanson, Thief River Falls, speeding 65 in a 55 mph zone, $125.50; Dean Marie Keough, Thief River Falls, speeding 75 in a 55 mph zone, $53.50.

Pennington county sheriff department cases: Brian Edward Thompson, Grand Forks, ND, forgery of a dishonored check, $50 and $10 in costs plus 30 days in jail with 10 days suspended for one year on condition the fine is paid, restitution is paid, and he is not bad in one year; Gary Wilfred Bolen, Red Lake Falls, speeding 65 in a 55 mph zone, $125.50; Jeffrey Lee Hanson, Thief River Falls, speeding 65 in a 55 mph zone, $125.50; Jeffrey Lee Hanson, Thief River Falls, speeding 65 in a 55 mph zone, $125.50.

Fish and Game: The police department received a report of Hyde Elaine Gwendolyn, permitting illegal operation, $25; Hyde, $25 illegal fishing, $27.50 fine and costs; Sam Mikkelson Bolin, Thief River Falls, no fishing when on motor cycle, $27.50; Todd Ray Brown, Thief River Falls, failure to field right of way to a motor vehicle, $25; Todd Ray Brown, Thief River Falls, speeding 50 in a 30 mph zone, $53; Sandra Jean Kiesach, Thief River Falls, no current registration, $11; Chad Arlen Lindgren, Thief River Falls, no current registration, $11; Shannon Bernard Linsmeier, East Grand Forks, disobeyed a stop sign, $27.50; Scott Allen Mattson, Thief River Falls, speeding 50 in a 30 mph zone, $64.

Jay Wayne Darling, Scandinavia, MN, no valid driver's license, $25; Jeffrey $25 suspended per $75.50 fine and costs; Michael Kenneth Rodgers, Thief River Falls, disobeyed a stop sign on a bike, $11; Jeffrey Lee Hanson, Thief River Falls, speeding a motor vehicle, $62.50 or 10 days in jail; Michael Dean Lynch, Thief River Falls, open bottle (drivers), $100; Gary Paul Lundquist, Thief River Falls, no valid driver's license, $500 or 60 days in jail plus $97.50 in court costs; Keith Stanley Fossanes, Lancaster, operating a motor vehicle, $25; Dean Allan Hanson, Thief River Falls, speeding 65 in a 55 mph zone, $125.50; Dean Marie Keough, Thief River Falls, speeding 75 in a 55 mph zone, $53.50.

Pennington county sheriff department cases: Brian Edward Thompson, Grand Forks, ND, forgery of a dishonored check, $50 and $10 in costs plus 30 days in jail with 10 days suspended for one year on condition the fine is paid, restitution is paid, and he is not bad in one year; Gary Wilfred Bolen, Red Lake Falls, speeding 65 in a 55 mph zone, $125.50; Jeffrey Lee Hanson, Thief River Falls, speeding 65 in a 55 mph zone, $27.50; Jeffrey Lee Hanson, Thief River Falls, speeding 65 in a 55 mph zone, $27.50 fine and costs; Sam Mikkelson Bolin, Thief River Falls, no fishing

Three From TRF Attend Symposium Sponsored By MEA

East Andersen, Kelly Hredy and Shelly Wolfenstiner of Thief River Falls were among about 100 Minnesota students attending the Minnesota Education Association's 1989 Student Leadership symposium at Camp Bell at Hamline university in St. Paul.

The theme of the symposium "Issues in Tomorrow's Society" was the role of the symposium which provided students a chance to explore education as a career and learn personal and professional leadership skills.

Students also received practical information such as how to develop their pre-secondary education and how to prepare for a career in education. Keynote speakers included Jim Lehrer, anchor of the news, and Roxanne Bradshaw, National Education association secretary-treasurer.

Minnesota Student Association for the Education of Young Teachers was the site of the symposium which provided students a chance to explore education as a career and learn personal and professional leadership skills.

Students also received practical information such as how to develop their pre-secondary education and how to prepare for a career in education. Keynote speakers included Jim Lehrer, anchor of the news, and Roxanne Bradshaw, National Education association secretary-treasurer.

Minnesota Student Association for the Education of Young Teachers (MSAEYT) is a student program of the Minnesota Education Association (MEA) for students preparing for careers in education.

Dept.'s Of Human Rights Rep To Visit Bemidji

An investigator from the Minnesota department of human rights will hold office hours in Bemidji on Tuesday, August 22 and 24, at the job service office at 1819 Bemidji Avenue in Bemidji from 8 a.m. to 4 p.m.

Persons interested in filing discrimination complaints or having questions relating to the Minnesota Human Rights act are encouraged to contact the representative on these days.

Nine Selected For Teacher Of The Year Finals

Nine Minnesota teachers have been selected as finalists in Minnesota Teacher of the Year competition, Education Minnesota President Kathy Sackrison announced today.

Lake Bronland, teacher at Washington elementary school, was named to the finalist list. Bronland's selection is also the only among the nine finalists for the top state honors.

Century Farms To Be Honored In Area Counties

Minnesota state fair and "The Farmer" magazine will recognize a number of area farms as Century Farms during the state fair. Farms are among 240 being recognized this year.

Qualifying families, whose farms are at least 50 acres in size and have been in the family for a continuous period of at least 100 years, will receive a weather-proof building sign signifying a Century Farm recognition and a commemorative certificate signed by Governor Rudy Perpich of the state fair and Dorothy Bratsch.

Century farms named from this area include and following:

Pennington—Clara Jacobson and Ruth Jacobson, Thief River Falls, Ronald and Ruth Modrack, Red Lake Falls (1887).

Polk—Gordon Hilton and Marion Davidson, Nevis (1889); Max Lee, Fertile (1888); Ronald Lee, Little Falls (1888); Lawrence Turk, Osto (1888); and Joseph and LaRoy Olson, Thief River Falls (1888).

Kittson—Mr. and Mrs. Dale Hanson, Hallock (1888); Donald Lee Hanson, Karlstad (1888).

Norman—Donald Erickson, St. Michael (1889); Esther and Julia Gullingrud, Gary (1889); Donald Lee Hanson, Ada (1889); and Verne and Marilyn Quiday, Perley (1883).

Open House Sun. At Armory Shows Weapons, Vehicles

Thief River Falls area residents will have an opportunity to inspect new Minnesota Army National Guard weapons and equipment and ask a course on how to mold a company during an open house scheduled from 1:30 p.m. to 4 p.m. Sunday at the National Guard armory in Thief River Falls.

Lieutenant Jim Hedstrom Guard in the national defense primary is ready to all the is now with the Thief River Falls, Company, commander of Company C, 1st Battle, 194th Armor, said the officers are now stationed on to play major roles for the defense of the community, the "Tiger Team."

Others will the open house will present a "Tiger Team" to show the public what it means to be "one with the Minnesota Army National Guard has to offer."

"There will be numerous weapons, vehicles and equipment on display, any number of people will enjoy attending, including M113A2 eliminate equipment and will be the soldiers when they do maneuvers. Activities for young people will be available."

Pat Herberg, a former accountant now retired from the National Guard and chairman of the citizens committee, said the unit here has a heavy accounting of the Tiger Team and community. He also added that the open house permits citizens to have questions about the National Guard answered by visiting the armory and asking questions of the personnel there.

MINNESOTA HISTORICAL SOCIETY

Inside
THE TIMES
- Farm Crops Ahead Of '88, p. 16
- Minors Charged With Drinking, p. 16
- Savda Perfect In Trap Shoot, p. 10
- Pigskin Preview Planned Aug. 26, p. 10

THE TIMES

Thief River Falls
50¢
DELIVERED

Volume 78, Number 66 | 324 Main Avenue North; Thief River Falls, MN 56701 | Two Sections | Wednesday, August 16, 1989

Few Attend Public Hearing . . .

Council Refines Capital Improvement Program

by David Hill
Times Associate Editor

"It's not set in stone," was a phrase that kept being repeated at the public hearing on the 5-1-1 Year Capital Improvement Program (CIP) Tuesday evening. Nothing in the proposed program was finished before a dozen or so city officials and another dozen citizens, it was abundantly clear that this program is in fact a work in progress. Plans were given for the sewer, water, parks and airport improvements.

Faced with a difficult task of allocating limited monetary assets against unlimited number of demands, the city of Thief River Falls has developed a 5-year plan for Capital improvements. It would only be the second such plan the city has had in the last 15 years, perhaps even longer.

A second 1989-1990 program is currently a subject of discussion. Some of the projects including both years' plans are dependent upon being able to maximize the use of public funds. It is a matter of coordinating a physical development plan which is extremely complex and involves a number of organizations with widely diverse goals, maintenance and operating costs, for example, the airport operation is a well-subsidized facility.

Some of the projects in the 5-year capital improvement program $600,000 of the proposed $5 million $500,000.

Advantages to planning a capital improvement program are many. Some of the advantages include the ability to use of limited resources, allows for greater participation by the public and allows for coordinated activities between various organizations involved.

Nearly $1.7 million in various projects are scheduled for the 1989-1990 program. Certainly, the money raised for those projects will come from several sources.

Church Collapses From Wind Gust At Newfolden

Workers escaped serious injury but a church was destroyed in Newfolden at p.m. Tuesday when the New Hope Church was blown from its foundation. Newfolden hospital when much by a gust of wind, Sheriff Jim Lund said.

The church building was in the process of being converted into mini-malls. Side walls were up, enclosed and braced and only three or four rafters needed to be put in place before the collapse, Lund said Tuesday.

Randy and Ryan Skogland, sons of present contractor Bill Skogland of Holt, were on the roof of the building when it fell. Randy Skogland was on the side of the building when it went down. Randy and Ryan rode the rafters down to the concrete floor inside the building.

Neither Skogland brothers, the wind caused the rafters to "topple like dominoes" toward the south. Part of the wall collapsed as well. The Skogland brothers had 10-foot high sides on the building and were bracing the Skogland brothers assisted was the action on building fell.

Ryan Skogland was taken to Falls Clinic division of Dakota Clinic Ltd. Ryan was treated for a back injury and released from the clinic Tuesday. He did not go to work today. Randy was essentially "uff'ered and" this morning but returned to work on Tuesday afternoon.

(Continued on Page 6)

There's an overturned shell! No, you aren't developing eye problems. It's actually two large semi-trailers expeditiously brought from River Falls and set side with nothing less than a piece of drilling equipment. Not all drilling equipment comes in small packages. This one is used to drill holes for the foundation of a new Sears store. The rotaries passed through Thief River Falls early Tuesday overslated load on their way to Edmonton, Alberta, Canada. Monday afternoon. Four company vehicles and several law enforcement vehicles escorted the private traveling side by side along with another large truck with an overslated load (pictured above). The trucks moving side-by-side are transporting a single 70-ton cylindrical piece of drilling equipment. The cylindrical piece of drilling equipment is 14 feet wide and 14 feet high and was transported under two separate trailers. To distribute the weight of the massive load, each single-truck unit has a total of 30 tires each, or 60 for the double truck. The gross weight of the load and trucks is 224,000 pounds.

Double Truck Hauls Drill Bit Through TRF Monday

Local residents might have been startled to see a double-truck load of very large piece of equipment through Thief River Falls Tuesday morning. It required the assistance of Pennington county sheriff's department, Thief River Falls police department and the State Highway patrol.

Tuesday morning, at 9:30 a.m., the double-truck had to go the way from the airport of Duluth to Edmonton, Alberta, Canada. It was carrying a single 70-ton cylindrical piece of drilling equipment. Trucks must travel in convoy, escorted by police vehicles.

The drilling rocks moving side-by-side, but hauling a single 70-ton cylindrical piece of drilling equipment. Trucks must travel in convoy, escorted by police vehicles.

An extra room in the Soo Line depot at the village is dedicated to the Pioneer Village. Many of the photographs and other items of the depot and search the Soo line works set in a memory to its guests. We diplomat and other artifacts also fill the medical room. Dr. Bhakwanjia personal offices its wife by the wife Dr. Bhakwanjia, Dr. Bhakwanjia Grace Falls Clinic and many other doctors.

There are many other items in each of the 15 buildings on the property that are unique to Pioneer Village and visitors back item has been seen before. A garage of the first carsbye a the Pioneer Village, displays of cooking utensils and kitchenware, a collection of antique Pioneer Village equipment and telephone company equipment. There is an entire room dedicated to the history of the Pioneer Village.

Pioneer Village is a member of the Minnesota Historical Society. Established in 1949, Pioneer Village Historical Society was formed in 1970 and incorporated in 1969. In 1971 the land on the property known as Pioneer Village was donated to the society. Yes, that's correct — except for the land, the entire Pioneer Village, has been donated to the society. It is a gift, a gift from a former unique dispatch place. It is a place like a gift from a friend.

(Continued on Page 6)

What Does TRF Have To Offer? . . . Pioneer Village!

This cabin is one of the log homes in Pioneer Village. This cabin was donated to the Historical Society by Gerene Indge Number 75 Sons of Norway in remembrance of Art Hambeck.

BUILDING? let Your Phone Company in on the ground floor

WIKSTROM TELEPHONE CO., INC.
Karlstad, MN

Today's modern homes and office buildings need telephones planned in advance. Pre-wire now for future expansion and additional extensions. Our technicians will assist by working with your architect or builders.

Phone 436-2922

Pay A Friend To Hit The Roof.

Put your home improvement project into the hands of competent, qualified contractors of your choice. Or take a project into your own hands when you make eligible home improvements with a loan from The Great Minnesota Fix up Fund.

These loans are available at below market rates to qualified homeowners. To qualify, your annual household income, after adjustments for household size, must be $22,000 or less.

The lower your income, the lower your interest rate.

Call today and find out just how easy it is to get a friend right where you want him.

For more information, contact:

The Great Minnesota Fix-up Fund
Minnesota Housing Finance Agency

FSLIC
"WHERE THE SIGN FLASHES TIME AND TEMPERATURE TWENTY-FOUR HOURS A DAY"
BRANCH OFFICES AT RED LAKE FALLS — ROSEAU — WARRIOR
EQUAL LENDING OPPORTUNITY

First Federal Savings and Loan Association

Saturday Is Date For Open House At TRF Armory

Open house sponsored by the Thief River Falls Rod and Gun Club and Ducks Unlimited will be held Saturday Sunday as reported in Monday's Times. From 1:30 p.m. until 4 p.m. in the armory in Thief River Falls, according to Gen. Ron Dahl, Ducks Unlimited representative, the open house will allow the public to see people interested in learning more about the National Guard to have their questions answered and to view some of the equipment and weapons which high guardsmen now use.

"An efficient soldiers, members of the national guard are counted on to play a major role in the defense of our country," Dahl said Monday. "The role of the guard has changed dramatically from what it has been in the past."

Public participation in the open house is invited.

New Students In District Asked To Notify School

Students new to the Thief River Falls school system are asked to contact the school office at their respective school to enroll and register August 22, according to Whitey Olson, Lincoln high school principal.

First day of school is Tuesday, August 29.

All of the schedule can be reached by calling 681-2700. Names of schools and assignments for each are as follows: Stark, Twain elementary, Lincoln high school (grades 7-12), Pennington elementary, 2-6th, Washington elementary, Mrs. Franklin middle school (grade 7-8), 9th, and Lincoln high school (grades 9-12).

COMMUNITY FOCUS

Tina Goetzfried Wed To Stacy Alan Svir July 28

Tina Michelle Goetzfried and Stacy Alan Svir were united in marriage July 28 in the Corpus Christi church in Bismarck, ND. Rev. Steve Zastoupil officiated at the ceremony.

The bride is the daughter of Anthony and Judy Goetzfried of Bismarck, ND. Parents of the groom are Godfred and Beatrice Svir of Thief River Falls.

Teri Walseth of Houston, TX, friend of the bride, served the maid of honor. Bridesmaids were Becky Bosch of Bismarck, ND, Kristie Goetzfried of Mandan, ND, and Anjul Plante of Bismarck, ND. The flower girl was Haley Mutcher of Maryville, WA, godchild of the bride.

Troy Walseth of Houston, TX, friend of the groom, served as best man with Godfred Allen Svir, Jr. of Thief River Falls, brother of the groom, Darrin Goetzfried of Bismarck, ND, brother of the bride, and Jason Svir of Thief River Falls, nephew of the groom, as groomsmen.

The couple is at home in Grand Forks, ND. The groom, a 1984 graduate of Lincoln high school and a student at the University of North Dakota, is employed by Ecolab of Grand Forks. The bride, a graduate of St. Mary's Central high school, is a student at Moorhead state university, and is employed by Bethany Homes and Healthwise, both in Fargo, ND.

Teresa Johnson Wed To Lenny Johnson July 8

Teresa Johnson and Lenny Johnson were united in marriage July 8 at the Zion Lutheran church in Thief River Falls. Rev. Roger Hanson officiated at the 5 p.m. double ring ceremony.

The bride is the daughter of Lyle and Sharon Johnson of Thief River Falls. The groom is the son of Juliet Johnson of Thief River Falls.

Lisa Bjerken, friend of the bride, sang "God, A Man and A Woman," "The Lord's Prayer" and "The Wedding March." Carna Sanders, friend of the bride, was the pianist. The organist was Jerry Joringdal, playing "Jesu, Joy of Man's Desiring," the "Bridal Chorus" and "The Wedding March." Programs were handed out by Jerilynn Loeffler, cousin of the bride, and Kelly Olson, friend of the couple.

The church was decorated with two candelabra on the altar.

The bride chose a traditional white satin gown with sheer sleeves, sequined lace trim on the neckline, embroidered floral appliques with pearl beads and a basque waistline with floral trim. The gown featured a heavily beaded bodice and chapel length train with ruffling which came to a point in the middle of the train. Beadwork on all of the dresses was done by the bride. To compliment her gown she wore a V-forehead band of heavily beaded pearls with a pouf at the back and a fingertip length veil. She carried a casual cascade bouquet of white roses, white orchids, blue mini-carnations, pink daisies and accented with eucalyptus, verigated greens and babies' breath.

Jill Knott of Moorhead was her sister's matron of honor. Bridesmaids were Lorae Johnson of Thief River Falls, sister-in-law of the bride, Jennifer Langan of Montevideo, friend of the couple, Tammy Swick of Thief River Falls, sister of the groom, and Kathy Johnson of Thief River Falls, sister-in-law of the groom. They wore tea length royal blue satin dresses with V-waist, off-the-shoulder ruffled satin sleeves and satin peplums in back. The matron of honor wore a French braid with a royal blue bow. The bridesmaids had hair combs with blue and white carnations and babies' breath. They carried white lace fans with white orchids, blue mini-carnations, pink daisies, blue filler flowers and greens.

The flower girl was Kelsey Johnson of Thief River Falls, niece of the groom. She wore a tea length white satin dress with basque waist, cap sleeves and tied with a bow in the back. She carried a white wicker basket filled with pink daisies, white roses, blue carnations and greens.

Jeannie Johnson, sister-in-law of the bride, and Connie Pietruszewski, friend of the bride, were the bride's personal attendants.

The groom was attired in a white tuxedo with tails, white wing-tip collar shirt, pleated trousers with insert satin and a white cummerbund and bow tie. His boutonniere was a double white sweetheart rose, babies' breath and blue filler flowers.

Steve Olson of Grand Forks, ND, friend of the couple, was the best man. Groomsmen were Jeff Johnson, Thief River Falls, and Tim Johnson of Thief River Falls, both brothers of the bride, Jay Knott of Moorhead, brother-in-law of the bride, and Gary "Duke" Johnson of Thief River Falls, brother of the groom. They wore silver shadow tuxedos with notched satin covered lapels with self top collar, satin-covered buttons, pleated trousers with insert satin and wing-tip collar shirts and royal blue cummerbunds and bow ties. Their boutonnieres were blue mini-carnations, white sweetheart roses and babies' breath.

The ring bearer was Joshua Knott of Moorhead, nephew of the bride. He wore a white tuxedo with tails, pleated trousers with insert satin, white wing-tip collar shirt with a royal blue cummerbund and bow tie. His boutonniere was a white sweetheart rose, blue mini-carnations and babies' breath.

Ushering the guests were Marlin Johnson, brother of the bride, Scott Johnson, brother of the bride, Rick Johnson, brother of the groom, and Jaye Johnson, brother of the groom. They were dressed to match the groomsmen with silver shadow cummerbunds and bow ties. Their boutonnieres were blue mini-carnations, white sweetheart roses and babies' breath.

For her daughter's wedding, the mother of the bride wore a light blue street length dress with pleated overlay. The groom's mother wore a blue and white street length dress. Each had a corsage of white orchids and sweetheart roses with pink daisies and blue mini-carnations. The fathers wore dark blue suits with white sweetheart roses and buds and babies' breath for boutonnieres.

Honored guests at the ceremony included Olga Johnson and Mr. and Mrs. Theodore Hegtvedt, grandparents of the bride, Audrey Rimolde, Wayne Swenson, and Mr. and Mrs. Raymond Halvorson, godparents of the bride, and Ted and Marina Johnson, brother and sister-in-law of the groom.

A reception was held for the couple after the ceremony. Host couples were Stan Johnson, brother of the groom, Kaye Turnwall, friend of the groom, and John and Audrey Rimolde, friends of the bride. John and Audrey Rimolde presided at the guest book.

The head table was decorated with royal blue candles, royal blue and white streamers and pink bells, white blue and pink balloons.

The serving table was decorated with royal blue bells and highlighted by a three-tier wedding cake with a fountain of blue water and decorated with white icing and royal blue roses and greens. Topping the cake was a miniature bride and groom ornament. It was cut by Judy Nelson and Fay Johnson, both sisters of the groom. Coffee was served by Ruby Moen, aunt of the bride, and Lou Ann Ellingson, sister of the groom. Danny and Bonnie Johnson, brother and sister-in-law of the groom, served punch.

The flower hostess was Sandy Comstock, sister-in-law of the bride. Gifts were arranged by Jeremy Johnson, nephew of the groom, Bobby Houle, brother of the bride, and Jeremy Comstock, nephew of the bride. Waitresses were Tracey Ellingson, Lisa Ellingson, Sara Johnson and Jennifer Johnson, all nieces of the groom.

Packets of bird seed were handed out by Nickcole Comstock, Jessica Johnson, Michelle Johnson and Monica Johnson, all nieces of the bride. Groom's kisses were distributed by Melissa Comstock and Teresa Swick, nieces of the groom, and Lisa Comstock and Stacey Comstock, nieces of the bride. Photography was done by Steve and Char Reno, cousins of the bride.

The couple is at home in Thief River Falls where the groom, a 1981 graduate of Lincoln high school, is employed by Arctco, Inc. The bride is a 1983 graduate of Lincoln high school and a 1985 graduate of the Thief River Falls technical institute.

TIMES' WEDDING POLICY

The Times' policy on wedding write-ups is as follows:

—If the wedding took place within one month from date of receipt at The Times office, a detailed write-up will be published from information provided, along with a picture if submitted.

—If the wedding took place from one to three months before receipt at The Times office, there will be a brief write-up, including names of participants but no description of decor, gowns, flowers, etc.

—For a wedding that took place from three to six months before submission to The Times, we will run a brief social announcement or a picture with a short caption stating names of the bride and groom, names and addresses of parents, date and place of the wedding, and where the couple is residing.

—There will be no publication of weddings after six months have elapsed.

—Every effort will be made to publish the wedding write-up within two issues of receipt.

—Forms are available free of charge at The Times office to help in organizing information about the wedding for publication. Nearly all information can be filled in on the forms prior to the wedding. To request forms by mail, send a self-addressed stamped envelope to The Times, P. O. Box 100, Thief River Falls, MN 56701.

—Photographs may be picked up at The Times office after the wedding write-up has been published. Photographs will only be returned by mail if accompanied by a self-addressed stamped envelope.

Kristy Maldment To Wed Jonathen Bigalk

Kristy Maldment and Jonathan Bigalk, together with their parents, Mr. and Mrs. Keith Maidment of Thief River Falls and Rev. and Mrs. Vernon Bigalk of Tyler, are happy to announce their engagement and forthcoming marriage.

The bride-to-be is a 1987 graduate of Lincoln high school. She attended Northland community college and is presently employed by Arctco, Inc. Her fiance is a 1982 graduate of Richmond high school in Indiana and a 1986 graduate of Concordia college in Moorhead. He is presently employed by United Parcel Service in Thief River Falls.

A September 16 wedding in Zion Lutheran church in Thief River Falls is being planned.

Suzanne Miramontes To Wed Gordon Olson

An open house wedding reception will be held August 26 at 4 p.m. for Suzanne Miramontes and Gordon Olson at their home in Warroad Estates. The reception will be hosted by their parents. The couple will be married in a private ceremony.

Bridal Shower Held For Michelle Defreece Sun.

An open house bridal shower will be held August 20 at 2 p.m. for Michelle Defreece, bride-to-be of Paul Kasprick. The event will take place at the Redeemer Lutheran church, 1300 East Nora, Thief River Falls, and will be hosted by Audrey Bruggeman and Marlys Moose. All friends and relatives are invited to attend.

Bridal Shower To Be Held For Kari Larson

An open house bridal shower will be held August 22 at 7:30 p.m. in honor of Kari Larson, bride-to-be of Brian Feterson of Middle River and daughter of Arnold and Vernice Larson of Newfolden. The event will take place at the Newfolden Evangelical Free church. All friends and relatives are invited.

THE JEWEL BOX
Thief River Falls 681-4837
SAT., AUGUST 19
Julie Melander
James Crippes
SAT., AUGUST 12
Susie Waale
Jeff Milender
SAT., SEPTEMBER 2
Kim Elsvek
Dale Hanson
SAT., SEPTEMBER 2
Mauri Torgerson
Bob Evans
Bridal Registry

Mark Johnsons Have New Daughter, Kayla

Mark and Laureen Johnson of Grand Forks, ND, are proud to announce the birth of a daughter, Kayla Renee, August 8 at the United hospital in Grand Forks. She weighed seven pounds, 14 ounces at birth. Grandparents are Lester and Violet Murry and Curtis and Carol Johnson, all of Thief River Falls.

BIRTHS

Northwest Medical center in Thief River Falls reports two births since the last edition of the Times.

On August 14 a girl was born to Jerald and Susan Hagen of Newfolden. She was named Cassandra Justine.

On August 15 a boy was born to David and Jill Heaton, 121 St. Paul avenue S., Thief River Falls.

Mary Kay COSMETICS
'The Cosmetic That's More Than A Cover up'®
FOR APPOINTMENT CALL:
PAT THOMPSON
909 OAKLAND PARK RD 681 2355

pregnant and distressed?
Call Birthright (281) 681-3604.
Confidential help, free pregnancy test.

CHERIE'S PHOTOGRAPHY FEATURES
"Wedding Photography"
Affordable Quality Photography:
Located In Lori's Hallmark, Thief River Falls

ACE Bridal Registry
ACE Hardware

MIKASA Expressions
We've Expanded Our Mikasa China and Crystal Gift Line
INTRODUCTORY SPECIALS
HOLIDAY GIFTING IS RIGHT AROUND THE CORNER USE OUR LAY-BY PLAN OR EASY INSTANT CREDIT
Fountain of Jewels
"THE ULTIMATE FINISHING TOUCH"
309 North LaBree Thief River Falls 681-3700

Bridal Registry
Receive A FREE GIFT WHEN YOU REGISTER HERE.
Fountain of Jewels
Thief River Falls

Bridal Registry
Home Sweet Home
503 N. LaBree Thief River Falls

Faith Lutheran Brethren Church Announces Kids Crusade Concert Sun.

Dan & Merilee Ottoson

As a kick-off to a local Kids' Crusade, Dan and Merilee Ottoson of Pelican Rapids will present a concert of Gospel and contemporary Christian music for the entire family August 20 at 8 p.m. at the Faith Lutheran Brethren church in Thief River Falls. An appearance will also be by the couple's puppet friends, who will also be a part of the activities of the Kids' Crusade which will take place at 7 p.m. August 21-24 at the church. The crusade is open to children, ages four to 12, at no charge. A free-will offering will be accepted.

The theme for this year's crusade will be "Jesus Is Our Best Friend!" The Ottosons also presented a Kids' Crusade in Thief River Falls last year. For more information and to arrange for rides to the crusade, call 681-5462 or 681-7701.

Woman Of Today Held Awards Convention

Worthington was the setting for the Summer Awards convention of the Minnesota Women of Today, August 11-12. As members of the Thief River Falls chapter, Darby Kajewski, Pat Mannie (Region 1 director) and Arlene Novak (District 1 director), attended the convention which offered training seminars in leadership, personal enrichment, community involvement and public awareness.

The Thief River Falls Women of Today were recognized for placing 11th in the state Success System with 98 chapters participating.

The Women of Today is a community service organization offering leadership training and personal enrichment to all members. The Thief River Falls chapter meets the second Monday of each month at the Elks club at 7 p.m. For more information, contact Darby at 681-8714 or Pat at 681-7230.

TRF Quilters Guild To Meet Tues., August 22

The Thief River Falls Quilters guild will meet August 22 at 7 p.m. at the Thief River Falls technical institute in Room 134. The hands-on project this month will be a pillow top in the Lone Star pattern, done by the strip-quilt method and given by Marian Marquis. Materials needed are fabric in three different coordinating colors, either prints or solids. You will need enough fabric to cut strips 2" x 45". Color #1 will require two strips, color #2 will require four strips and color #3 will need three strips. We will be working to complete the pillow top, so please bring machines and basic sewing baskets. All members and interested people are encouraged to attend. For more information contact Sue Dowers, 681-7740 or Jan Davidson, 681-5621.

Campanula Garden Club To Meet Sept. 13

The Campanula Garden club has held no regular meetings in July or August, but did enjoy a visit to the county fair in July to see the exhibits. They also attended the flower show at the Heritage center in August. A potluck lunch was enjoyed August 9 in the gazebo at Valley Home with three guests, Agnes Anderson of Corvallis, OR, Ethel Forsberg and Dorothy Berve of Valley Home. Dorothy is a charter member of the club.

The next meeting will be held September 13 at 12 noon at the home of Ruth Holmes, 803 N. LaBree. There will be a seed and plant exchange.

Eagles Auxilary To Meet

The Eagles auxiliary will meet August 21 at the Eagles hall. All members are encouraged to attend.

Perry Lundeens Are Parents Of Daughter

Perry and Rita Lundeen of Trail are proud to announce the birth of a daughter, Haven Luella Ella Lundeen on August 9. She weighed six pounds, five ounces at birth. Grandparents are Lloyd and Priscilla Ebert of Watertown, WI and Merle and Armilla Lundeen of Trail. Great-grandmother is Luella Lundeen of Thief River Falls.

TRF Arts Council To Have Play Auditions

The Thief River Falls community arts council has announced that auditions will be held for the comedy "A Bad Year For Tomatoes" on August 23 and 24 from 6:30 to 8:30 p.m. at the Crossroads Displaced Homemakers office (basement of old library building). All people 18 and older are invited to audition. The play will be performed on September 21 and 22 at the Lincoln high school auditorium.

Jodi Braband of Thief River Falls will direct the comedy. She has directed both children's and adult community theater.

"A Bad Year For Tomatoes" is about a famous actress who wants to get away from the glitter world and write her autobiography. She moves to a small New England town. It is there that she meets her neighbors with all of their hilarious small town mannerisms.

This activity is made possible in part by a grant provided by the Northwest Regional Development commission through funding from the Minnesota State Arts board and the Minnesota state legislature.

BOOKMARKS

These books are available at the Thief River Falls Public Library, 101 East First Street, Phone 681-4325.

Adult

"Green City in the Sun" by Barbara Wood — A novel of the battle over African land and future family fortune by a British and an African family.

"The Shadow Killer" by Terrell L. Bowers — During the Civil War, Vin Tanner leads a double life – that of a blacksmith and that of an avenging hero in black. An Avalon Western.

Young Adult

"Nancy Drew Files. Case 1: Secrets Can Kill" by Carolyn Keene — Yes, it's Nancy Drew from the juvenile series, but the Nancy Drew Files series features both a more mature and sophisticated Nancy and more mature and sophisticated storylines. Murder and dangerous secrets at Bedford High draw Nancy in to investigate.

"Triathloning For Ordinary Mortals" by Steven Jonas — Dr. Jonas describes a regimen of training which can be done by anyone, anywhere to build themselves up to the point of entering a triathlon.

Juvenile

"Voyage of the Frog" by Gary Paulsen — His uncle wills David a boat, he sails into a raging storm, discovering more about his uncle and himself than he ever dreamed possible.

"The 2nd Raffi Songbook" by Raffi — 42 songs from Raffi's albums "Baby Beluga," "Rise & Shine," "One Light, One Sun."

Radio Rally Is At Evangelical

A KFNW radio rally will be held at the Evangelical Free church in Thief River Falls Sunday, Aug. 20, at 6 p.m. Gary and Jan Herr, station managers for KFNW Radio, and Phil Kvamme, host of the morning Clockwatcher Program will be the special guests. An offering will be received for KFNW Radio and the public is invited.

Redlake Man Picked Up On Theft Charge

Mahnomen county law enforcement officers arrested a Redlake man and a routine check uncovered outstanding felony warrant from theft from Pennington county.

Pennington county sheriff's deputy Howard Seim said Eugene Joseph Sayers, 24, Redlake, was arrested August 14 on a felony warrant issued in Pennington county. The charge stems from the theft of a Honda three-wheeler on Dec. 28, 1986. Two other individuals were also charged in the incident.

Sayers is still in custody at the Pennington county law enforcement center in Thief River Falls. He was scheduled to make his first appearance in Pennington county district court on Tuesday.

DON'T CRY RYAN

30 ISN'T THAT OLD

OBITUARIES

Douglas Waale, 36

Thief River Falls — Douglas K. Waale, 36, died August 13, 1989, in Seattle, Wash. He was a former resident who died from injuries suffered earlier in Seattle in an automobile motorcycle accident in Maple Grove.

Funeral services will be held Saturday at 10 a.m. in the Bethel Lutheran church with Rev. Dennis Hughes officiating. Special music will be provided by LeRoy Anstead, pianist, and Brad Wagner, vocalist. Pallbearers will be Steve Lee, Jim Cash, Jim Johnson, Kevin Lutz, Harry Mattila and Larry Peterson. Dennis Sauve and Curtis Carpenter, Scott Johnson and James Carpenter, honorary. Interment will be at Lincoln Park cemetery, rural Thief River Falls.

The Greg Funeral Home is in charge of arrangements.

Visitation will be held from 1 to 9 p.m. Wednesday at the Greg Funeral Home and for one hour prior to the funeral Saturday at the church.

Douglas Keith Waale was born Feb. 27, 1953 in Ada, the son of Ole and Joyce (Jackson) Waale. He moved with his family to Thief River Falls at the age of three where he attended school in Thief River Falls, graduating from Lincoln high school in 1971. He worked for several years for Arctic Enterprises, Inc. as a welder and was employed by Polaris Inc. where he worked for the Polaris company as a metal fabricator. In 1982 he returned to Thief River Falls and has since worked for Arctic Enterprises, Inc. in the welding quality assurance. He was married to Peggy Hanson on Nov. 19, 1977 at Thief River Falls.

He is survived by two daughters, Jessica and Jennifer, both at home; one brother, Patrick Nelson of Erskine and Cynthia Waale of Fargo, ND; one brother, Bruce Waale of Thief River Falls; and his father, Shelly Nelson.

He is preceded in death by his mother, Victor Nelson, and his grandparents.

Ila M. Yeschick, 92

Swanzey — Ila M. Yeschick, 92, a former resident of Thief River Falls, died August 14 at the Bethany Good Samaritan Center, Swanzey.

Funeral services will be held August 21 at 2 p.m. at the Johnson Funeral Chapel, Inman, with the Rev. Lawrence Lundquist, rural Thief River Falls, officiating.

Visitation will be held from noon to 9 p.m. Sunday and on Monday until 1 hour prior to the service.

A complete obituary will be printed in a future edition of The Times.

Gertrude Hogan, 82

Rugby, ND — Gertrude Hogan, 82, formerly of Thief River Falls, died Saturday at Rugby, ND.

Funeral services were held August 16 in the Anderson Funeral chapel in Rugby with Rev. Clarence Shirley officiating. Special music was provided by Mrs. Ken Gilbert, soloist, and Barb Lee, organist. Interment was in the Greenwood cemetery in Thief River Falls. The Anderson Funeral home of Rugby was in charge of arrangements.

Gertrude Irene Boers was born July 4, 1907 in Sutton, ND, the daughter of Henry and Bertha (Waag) Boers. She attended school in Sutton and graduated from Sutton high school.

She married Ben Hogan on June 8, 1931 in Sutton, ND. The couple moved to Thief River Falls, where they lived in Minnesota and Rugby, ND. Mrs. Hogan worked for the Soo Line in Rugby from 1939 while living in Rugby. They returned to Thief River Falls in 1941. Her husband died May 24, 1953 in Rugby.

Mrs. Hogan was a member of the Methodist church.

She is survived by two sisters, Mrs. Alfred (Margaret) of Bismarck, ND, and Dolores Livingstone of St. Joseph, MO; and one brother, Howard Boers of Tonsen, AZ.

Edith Schrieves, 61

Greenbush — Edith Schrieves, 61, died August 13 at the United hospital in Grand Forks, ND.

Funeral services will be held August 19 at 2 p.m. at the Wesslane Pres Lutheran church in Newfolden with Rev. LeRoy Pfleiderer officiating. Special music will be provided by Rhonda Hanson and Brad Wagner, vocalists, and Ann Wagner, organist. Pallbearers will be Brian Brandt, David Lee, Jerry Lee, Jeff Olsen, Lee Lender, Steve Olsen and James Olsen. Interment will be in the church cemetery. The Orene Funeral Home is in charge of arrangements.

Visitation will be held at the Orene Funeral Home Wednesday from 1 to 9 p.m. and Friday from 1 to 7 p.m. and by Rev. Bob Hansen.

Edith Marion Olson was born Oct. 31, 1927 in Dorn, the daughter of Willie and Mabel (Haugen) Olson. The family moved to the Park area community in 1932 where she attended school and grew up. She was confirmed in the Lutheran faith in August, 1942 at the Dorn church by Rev. Dorn. On June 1, 1952 she was united in marriage to Lawrence Knutson at Newfolden. He died on Apr. 3, 1970. On July 3, 1976 she was united in marriage to Ernest Schrieves at Oslo, who survived her.

She is survived by her husband; one daughter, Kathy Knutson of Huntsville; one sister, Gary Lender and Donna Knutson, both of Newfolden; six grandchildren; two brothers Harvey Olson, Thief River Falls, and Ole of Newfolden; and four sisters Mrs. Fred (Myrtle) Duggan and Mrs. Alice Eggen, both of Warren, Mrs. Robert (Muriel) Dotson of Miranda View and Mrs. Larry (Donna) Landsverk of Warren.

She was preceded in death by her parents, one infant sister, Muriel, and her brother, Clarke. Lewis Midboe, Clifford and DuWayne.

The Times
Telephone
(218) 681-4450
USPS 143-040
A Division of Thorson Publications, Inc.
Published every afternoon except Saturday, Sunday and holidays at 101 Main Avenue South, Thief River Falls, Minnesota 56701.
Second Class Postage paid at Thief River Falls, Minnesota.
Subscription Rates: In Pennington County $5.00 per year. Elsewhere in Minnesota $6.00 per year. Out of state $7.00 per year.
POSTMASTER: Send address changes to The Times, 101 Main Ave. So., Box 766, Thief River Falls, MN 56701
STAFF:
JOHN P. HASTEDT, Publisher
JOHN E. HASTEDT, Editor
DAVID HASTEDT, Sports Editor
JOYCE HASTEDT, Office Manager
BONNIE MEYERES, News Reporter
DAVE HASTEDT, Production Manager
DAVE THORSON, Pressman
Production Supervisor

Double Truck Haulin Drill Bit Through TRF

(Continued from Page 1)

"We don't know any other company that has a 20-ton double-trucks load like this," said John Tucker, Fletcher Drilling's manager-dispatcher. "Our company has logged over 600,000 miles without an accident."

Tucker said she will be being hauled a temporary precision boring machine manufactured in West Germany by PCL-Civil Contractors in Sidney, Nebraska, for the Minnesota Pipe Line company. The machine, which is a 200-horsepower unit designed to operate at a depth of 20 feet, will follow the entire pipeline.

The boring machine is unique in that it can be used in rocky, sandy and loam bedrock using only 8 pounds of fluids at the same time, creating an environmentally supporting fluidized structure. The subway track and pipelines will be run inside the tunnel. No other support structure is needed.

Arranging for clearance of the oversized load has been a major undertaking. The two Civil Contractors officials, Jim Cash and Jerry Lee, met with Thief River Falls City officials on April 19 to discuss the project. Present at the meeting were Thief River Falls Chief of Police Jerry Rud and attorney Bob Mattson. On April 20 the City Council approved the project.

The boring machine is unique in that it can be used in rocky, sandy and loam bedrock using only 8 pounds of fluids at the same time, creating an environmentally supporting fluidized structure. The subway track and pipelines will be run inside the tunnel. No other support structure is needed.

Arranging for clearance of the oversized load has been a major undertaking. The two Civil Contractors officials, Jim Cash and Jerry Lee, met with Thief River Falls City officials on April 19 to discuss the project. Present at the meeting were Thief River Falls Chief of Police Jerry Rud and attorney Bob Mattson. On April 20 the City Council approved the project.

Tucker estimates that the trucks will average only 30 miles per hour because of the load and that the speed limit is 40 miles per hour. In North Dakota and Minnesota, the speed of the double truck is limited to five miles per hour on all bridges and overpasses because of the weight of the weights. In addition, in North Dakota, if the outside temperature exceeds 85 degrees, the move will be shut down to avoid potential road damage.

Tucker said the Ritscher drivers are experienced, professional double-load truck drivers.

"They've been driving as double-trucks for years," he said. "We don't allow any drivers on public roads qualified. The man on the lead is the lead driver, and the one on the right keeps track of spacing between the two loads. They use their citizen band radios to communicate," Tucker said.

He said because the height of the load is limited, side venture was used. City has offered to place signs on the roadway to inform motorists of the move. With higher loads, bridge underpasses and low power lines are additional concerns.

City Council Refines Capital Improvements

(Continued from Page 1)

the next six years simply because they are mandated, such as those that make up the long list of other projects that will be required because of the Safe Drinking Water Act of 1986. The other projects such as the street and utility improvements are intended as good a chance as being funded as any, Olson said.

Other classifications in the city's plan include "contingent" projects, a "C" priority project, and a "D" priority project. The contingent projects are those projects necessary to receive Rural Development grants or loans, or projects necessitated by growth increases and conditions, and to conserve and protect the environment. The "C" projects are those projects which will be funded as the city finances permit, or projects necessitated by the meeting a federal, state or regulatory requirement.

Street improvements are the major "D" project, Olson said.

Some were approved to share the costs of these projects on our account.

Other projects discussed Tuesday night included the funding program for the Thief River Falls Regional Airport, which is budgeted for seven years, a library addition and remodeling in 1992, to be paid for with a bond issue; the Jaycee Park improvements in 1989, the swimming pool project in 1990, the Lake Pleasant improvements, a playground in 1991, and the swimming pool dikes in 1993, and dredging of the river possibly beginning in 1992 at an estimated cost of $350,000.

Olson said the city will share the cost of these projects on our account.

Other projects are the Lake Pleasant improvements, a playground in 1991, a good pavilion, the bond rating is "A" and the city has a 10-year capital improvement program for rating agencies. This year's bond issue will mature $600,000 in principal. In the next six years, the city will retire the indebtedness by $4 million.

Olson said the city's position is belief the governments of each department. Of the many projects discussed Tuesday night, most of the park and recreation projects came under fire.

Jaycee Park improvements, the pool, the playground equipment, and the dikes are the projects are implemented, pick and choose programs across with one annual $2 million.

Olson said the city Tuesday night centered upon the priorities and put each item in the park and recreation department, and the other items in offers committee. The recommendations of the park and recreation committee included the following priorities (in the order of the items listed in this order, the priorities were assigned by the committee): 1) the Jaycee Park improvements, including the pool, playground equipment; 2) Remodeling of the Old Arena; 3) Sports Arena improvements; 4) Complete Jaycee Park swimming pool; 5) Sports Arena floor replacement; 6) Continuing repairs at the Sports Arena; 7) Continued improvements at the Lake Pleasant campground complete; 10) Riverside project.

The project was listed in order for a variety of reasons. The Jaycee Park improvements were chosen because of the Jaycee Park Improvement Office Management of the park and recreation department recommend that even though the committee preferred the Riverside project, it would be a mistake to be flexible and should not be considered as being said in stone.

Mayor Lee Jacobson said he disagreed with the priority assigned to the Riverside project. He said he believes the people want to see the pool completed earlier than 1993. He also disagreed with the suggestion, he clearly unmistakable implication that the pool is a "luxury" item. He said it seems that a crude be a fine amenity good and might not be located in the Sports Arena. Cohen asked why one consider putting it somewhere else and the committee responded that a number of people and organizations that the pool should be located in the Sports Arena. Oakey said it confuses the issue and turns funding possibilities.

Two of the reasons or reasons for having the public hearing Tuesday night was to resolve the issue of the public. Jerry Rud, Chief of Police, said he has talked with Mayor Lee Jacobson prior to the public hearing and said the meeting to share their views on what the annual budget should be. He said he felt the meeting was a good one and that the council getting and reading from people's views is a lot more hours of meeting because of the very poor attendance.

Dan Sievert, community development director, pointed out the importance of group through the process of the Jaycee Park improvement project. The city will pick pieces of the grant application process, and the program will have to the city's bond rating.

Application For Treatment Plant Gets Hearing

(Continued from Page 1)

than a number of people have suggested and not city develop well water resources as a source of water for the city. Olson said the city has not prepared that avenue and does not believe it would be economically feasible. In addition to the expenditure for processed water, the search for water would be a long and lengthy and process would add an additional $2 million to the project price tag. City has offered to place signs on the roadway to inform motorists of the move. With higher loads, bridge underpasses and low power lines are additional concerns

City Council Refines Capital Improvements

(Continued from Page 1)

the next six years simply because they are mandated, such as those that make up the long list of other projects that will be required because of the Safe Drinking Water Act of 1986. The other projects such as the street and utility improvements are intended as good a chance as being funded as any, Olson said.

Other classifications in the city's plan include "contingent" projects, a "C" priority project, and a "D" priority project. The contingent projects are those projects necessary to receive Rural Development grants or loans, or projects necessitated by growth increases and conditions, and to conserve and protect the environment. The "C" projects are those projects which will be funded as the city finances permit, or projects necessitated by the meeting a federal, state or regulatory requirement.

Street improvements are the major "D" project, Olson said.

Some were approved to share the costs of these projects on our account.

Other projects discussed Tuesday night included the funding program for the Thief River Falls Regional Airport, which is budgeted for seven years, a library addition and remodeling in 1992, to be paid for with a bond issue; the Jaycee Park improvements in 1989, the swimming pool project in 1990, the Lake Pleasant improvements, a playground in 1991, and the swimming pool dikes in 1993, and dredging of the river possibly beginning in 1992 at an estimated cost of $350,000.

Olson said the city will share the cost of these projects on our account.

Other projects are the Lake Pleasant improvements, a playground in 1991, a good pavilion, the bond rating is "A" and the city has a 10-year capital improvement program for rating agencies. This year's bond issue will mature $600,000 in principal. In the next six years, the city will retire the indebtedness by $4 million.

Olson said the city's position is belief the governments of each department. Of the many projects discussed Tuesday night, most of the park and recreation projects came under fire.

Jaycee Park improvements, the pool, the playground equipment, and the dikes are the projects are implemented, pick and choose programs across with one annual $2 million.

Olson said the city Tuesday night centered upon the priorities and put each item in the park and recreation department, and the other items in offers committee. The recommendations of the park and recreation committee included the following priorities (in the order of the items listed in this order, the priorities were assigned by the committee): 1) the Jaycee Park improvements, including the pool, playground equipment; 2) Remodeling of the Old Arena; 3) Sports Arena improvements; 4) Complete Jaycee Park swimming pool; 7) Sports Arena floor replacement; 6) Continuing repairs at the Sports Arena; 7) Continued improvements at the Lake Pleasant campground complete; 10) Riverside project.

The project was listed in order for a variety of reasons. The Jaycee Park improvements were chosen because of the Jaycee Park Improvement Office Management of the park and recreation department recommend that even though the committee preferred the Riverside project, it would be a mistake to be flexible and should not be considered as being said in stone.

Mayor Lee Jacobson said he disagreed with the priority assigned to the Riverside project. He said he believes the people want to see the pool completed earlier than 1993. He also disagreed with the suggestion, he clearly unmistakable implication that the pool is a "luxury" item. He said it seems that a crude be a fine amenity good and might not be located in the Sports Arena. Cohen asked why one consider putting it somewhere else and the committee responded that a number of people and organizations that the pool should be located in the Sports Arena. Oakey said it confuses the issue and turns funding possibilities.

Two of the reasons or reasons for having the public hearing Tuesday night was to resolve the issue of the public. Jerry Rud, Chief of Police, said he has talked with Mayor Lee Jacobson prior to the public hearing and said the meeting to share their views on what the annual budget should be. He said he felt the meeting was a good one and that the council getting and reading from people's views is a lot more hours of meeting because of the very poor attendance.

Dan Sievert, community development director, pointed out the importance of group through the process of the Jaycee Park improvement project. The city will pick pieces of the grant application process, and the program will have to the city's bond rating.

Application For Treatment Plant Gets Hearing

(Continued from Page 1)

than a number of people have suggested and not city develop well water resources as a source of water for the city. Olson said the city has not prepared that avenue and does not believe it would be economically feasible. In addition to the expenditure for processed water, the search for water would be a long and lengthy and process would add an additional $2 million to the project price tag. City has offered to place signs on the roadway to inform motorists of the move. With higher loads, bridge underpasses and low power lines are additional concerns

Public Hearing On Grasshopper Control In TRF

Mrs. Walter Equity of Thief River Falls will chair a public hearing on grasshopper control on Quickopper Council in Thief River Falls from 9 a.m. to 12 noon on Aug. 17. The hearing will be held at the City Hall Council Chambers. The public hearing is being held at a Friday morning because of the weekend.

Spots are appointed to chair the committee July 14 by Governor Rudy Perpich. Public conference will be held August 17 in Thief River Falls. Perpich said he will be sent a recommendation from the committee to the House legislature.

This meeting is one of three meetings. The committee will be meeting in other locations throughout the state. Other meetings will be held at Herman on August 29 and Dickinson on September 13.

St. Hilaire Man Faces Charges Of Sexual Assault

Pennington county sheriff's department has charged a 19-year-old St. Hilaire man with sexual assault of a minor.

Sheriff's Deputy Howard Stein said the year-old Jamie Dale Oswald of St. Hilaire was arrested August 10 and charged with two counts of sexual assault in the third degree. Stein said the charge stems from an incident involving a young St. Hilaire girl. The incident took place in the St. Hilaire city park on July 29, Stein said.

Oswald was taken to the Pennington county district court Monday. Bond was set at $2,000. Grove is still in custody at the Pennington county jail.

BROOKS.

Mon. Pat Desormeau, Fred, Zeta, Cole, Farlan and Brenda returned home on Monday after a 10-day holiday with his sister, Mrs. Ed Rice, at Sun Lake, Ariz.

Weekend guests of Mrs. Pearl Lentz were Mr. and Mrs. Ronald Lentz and Jason Peck, Mrs. Ann Lentz, Grandma of Jackson, MN, was a Thursday evening guest and had Mr. and Mrs. Ronald Lentz and Jason for supper.

Mr. and Mrs. Darrell Gaspar of Aurora and Mr. and Mrs. Ronald Lentz and Jason were Sunday guests of Mr. and Mrs. Ed Rice in honor of the birthdays of Mrs. Dorothy Rice, Mrs. Nora Jacobs (now in Pine Lake Nursing Home, Thief River Falls) and Mrs. Pearl Lentz.

Mrs. Nora Jacobs (now in Pine Lake Nursing Home, Thief River Falls) celebrated her birthday on Wednesday and wish her many cards and gifts on it. Mr. and Mrs. Ed Rice were Sunday afternoon guests of Mr. and Mrs. Ronald Lentz. Mrs. Dorothy visited with her sister, Mrs. Ann Lentz, Grandma of Jackson, MN, on Wednesday afternoon.

Monday evening Mrs. Rose Desormeau visited with Mrs. Ann Lentz.

Froschheiser Is Reappointed As Chief Of Police

Thief River Falls Chief of Police Jerry Rud has been reappointed Chief of Police for Thief River Falls by Mayor Bob Carlson during a meeting of the City Council in Thief River Falls Wednesday.

Mayor Carlson made the reappointment to the whether five year term at a meeting of the Lake's club Wednesday. Froschheiser has served as the city's chief of police since July 1, 1984 when he was appointed by Jack Mordenski. He has been a police officer for 20 years and prior to being a law enforcement officer, he served in the Air Force. He was appointed chief of police following a local controversy.

Rud is married to the former Sandra Froschheiser of Thief River Falls. Chief of Police and was selected from applicants.

In his announcement, Carlson commended Froschheiser for his efforts and thanks and congratulations of Thief River Falls for their support throughout the years.

Tepee Tab Permanent Company
Chosen of Discerning Women
Call for Appointment
LEO & BERNICE NELSON
Box 1 Thief River Falls, MN 681-3875

THIEF RIVER MONUMENT SALES
THULLEN'S
WE TAKE OF ENJOYT MONUMENTS
Call Collect
324 North Stine • 681-1684

EVENING TELEVISION SCHEDULE

Thursday, August 17

	KXJB-4	WDAZ-8	KBRR-10	KGFE-2	KTHI-11	WTBS-9
6:00	Jeopardy	Wheel of Fortune	Hunter Hunter	Jeopardy	Wheel of Fortune	Jeopardy
7:00	Wheel of Fortune	Jeopardy	Jeopardy	Wheel of Fortune	Jeopardy	Wheel of Fortune
7:30	Jeopardy	Hunter	Wheel of Fortune	Hunter	Hunter	Operation Frontline
8:00	Hunter	Hunter	Hunter Hunter	Hunter	Jeopardy	Hunter
8:30	Cosby S.P.Sat	Cosby	Cosby	Cosby	Cosby	Cosby
9:00	Cosby	Cosby	Cosby	Cosby	Cosby	Cosby
9:30	Cosby	Cosby	Cosby	Cosby	Cosby	Cosby
10:00	Cosby	Cosby	Cosby	Cosby	Cosby	Cosby
10:30	Cosby	Cosby	Cosby	Cosby	Cosby	Cosby
11:00	Cosby	Cosby	Cosby	Cosby	Cosby	Cosby

Friday, August 18

	KXJB-4	WDAZ-8	KBRR-10	KGFE-2	KTHI-11	WTBS-9
6:00	Wheel of Fortune	Entertainment Tonight	Wheel of Fortune	Wheel of Fortune	Wheel of Fortune	Jeopardy
6:30	Jeopardy	Jeopardy	Jeopardy	Jeopardy	Jeopardy	Wheel of Fortune
7:00	Hunter	Hunter	Hunter	Hunter	Hunter	Hunter
7:30	Hunter	Hunter	Hunter	Hunter	Hunter	Hunter
8:00	Hunter	Hunter	Hunter	Hunter	Hunter	Hunter
8:30	Hunter	Hunter	Hunter	Hunter	Hunter	Hunter
9:00	Hunter	Hunter	Hunter	Hunter	Hunter	Hunter
9:30	Hunter	Hunter	Hunter	Hunter	Hunter	Hunter
10:00	Hunter	Hunter	Hunter	Hunter	Hunter	Hunter
10:30	Hunter	Hunter	Hunter	Hunter	Hunter	Hunter
11:00	Hunter	Hunter	Hunter	Hunter	Hunter	Hunter

WEEKEND TELEVISION SCHEDULE

Saturday, August 19

	KXJB-4	WDAZ-8	KBRR-10	KGFE-2	KTHI-11	WTBS-9
12:00	Perspectives	Perspectives	Perspectives	Perspectives	Perspectives	Perspectives
12:15	Perspectives	Perspectives	Perspectives	Perspectives	Perspectives	Perspectives
12:30	Perspectives	Perspectives	Perspectives	Perspectives	Perspectives	Perspectives
12:45	Perspectives	Perspectives	Perspectives	Perspectives	Perspectives	Perspectives
1:00	Perspectives	Perspectives	Perspectives	Perspectives	Perspectives	Perspectives
1:15	Perspectives	Perspectives	Perspectives	Perspectives	Perspectives	Perspectives
1:30	Perspectives	Perspectives	Perspectives	Perspectives	Perspectives	Perspectives
1:45	Perspectives	Perspectives	Perspectives	Perspectives	Perspectives	Perspectives
2:00	Perspectives	Perspectives	Perspectives	Perspectives	Perspectives	Perspectives
2:15	Perspectives	Perspectives	Perspectives	Perspectives	Perspectives	Perspectives
2:30	Perspectives	Perspectives	Perspectives	Perspectives	Perspectives	Perspectives
2:45	Perspectives	Perspectives	Perspectives	Perspectives	Perspectives	Perspectives
3:00	Perspectives	Perspectives	Perspectives	Perspectives	Perspectives	Perspectives
3:15	Perspectives	Perspectives	Perspectives	Perspectives	Perspectives	Perspectives
3:30	Perspectives	Perspectives	Perspectives	Perspectives	Perspectives	Perspectives
3:45	Perspectives	Perspectives	Perspectives	Perspectives	Perspectives	Perspectives
4:00	Perspectives	Perspectives	Perspectives	Perspectives	Perspectives	Perspectives
4:15	Perspectives	Perspectives	Perspectives	Perspectives	Perspectives	Perspectives
4:30	Perspectives	Perspectives	Perspectives	Perspectives	Perspectives	Perspectives
4:45	Perspectives	Perspectives	Perspectives	Perspectives	Perspectives	Perspectives
5:00	Perspectives	Perspectives	Perspectives	Perspectives	Perspectives	Perspectives
5:15	Perspectives	Perspectives	Perspectives	Perspectives	Perspectives	Perspectives
5:30	Perspectives	Perspectives	Perspectives	Perspectives	Perspectives	Perspectives
5:45	Perspectives	Perspectives	Perspectives	Perspectives	Perspectives	Perspectives
6:00	Perspectives	Perspectives	Perspectives	Perspectives	Perspectives	Perspectives
6:15	Perspectives	Perspectives	Perspectives	Perspectives	Perspectives	Perspectives
6:30	Perspectives	Perspectives	Perspectives	Perspectives	Perspectives	Perspectives
6:45	Perspectives	Perspectives	Perspectives	Perspectives	Perspectives	Perspectives
7:00	Perspectives	Perspectives	Perspectives	Perspectives	Perspectives	Perspectives
7:15	Perspectives	Perspectives	Perspectives	Perspectives	Perspectives	Perspectives
7:30	Perspectives	Perspectives	Perspectives	Perspectives	Perspectives	Perspectives
7:45	Perspectives	Perspectives	Perspectives	Perspectives	Perspectives	Perspectives
8:00	Perspectives	Perspectives	Perspectives	Perspectives	Perspectives	Perspectives
8:15	Perspectives	Perspectives	Perspectives	Perspectives	Perspectives	Perspectives
8:30	Perspectives	Perspectives	Perspectives	Perspectives	Perspectives	Perspectives
8:45	Perspectives	Perspectives	Perspectives	Perspectives	Perspectives	Perspectives
9:00	Perspectives	Perspectives	Perspectives	Perspectives	Perspectives	Perspectives
9:15	Perspectives	Perspectives	Perspectives	Perspectives	Perspectives	Perspectives
9:30	Perspectives	Perspectives	Perspectives	Perspectives	Perspectives	Perspectives
9:45	Perspectives	Perspectives	Perspectives	Perspectives	Perspectives	Perspectives
10:00	Perspectives	Perspectives	Perspectives	Perspectives	Perspectives	Perspectives
10:15	Perspectives	Perspectives	Perspectives	Perspectives	Perspectives	Perspectives
10:30	Perspectives	Perspectives	Perspectives	Perspectives	Perspectives	Perspectives
10:45	Perspectives	Perspectives	Perspectives	Perspectives	Perspectives	Perspectives
11:00	Perspectives	Perspectives	Perspectives	Perspectives	Perspectives	Perspectives
11:15	Perspectives	Perspectives	Perspectives	Perspectives	Perspectives	Perspectives
11:30	Perspectives	Perspectives	Perspectives	Perspectives	Perspectives	Perspectives
11:45	Perspectives	Perspectives	Perspectives	Perspectives	Perspectives	Perspectives

EVENING TELEVISION SCHEDULE

Monday, August 21

	KXJB-4	WDAZ-8	KBRR-10	KGFE-2	KTHI-11	WTBS-9
6:00	Jeopardy	Wheel of Fortune	Jeopardy	Jeopardy	Jeopardy	Jeopardy
6:30	Wheel of Fortune	Jeopardy	Wheel of Fortune	Wheel of Fortune	Wheel of Fortune	Wheel of Fortune
7:00	Hunter	Hunter	Hunter	Hunter	Hunter	Hunter
7:30	Hunter	Hunter	Hunter	Hunter	Hunter	Hunter
8:00	Hunter	Hunter	Hunter	Hunter	Hunter	Hunter
8:30	Hunter	Hunter	Hunter	Hunter	Hunter	Hunter
9:00	Hunter	Hunter	Hunter	Hunter	Hunter	Hunter
9:30	Hunter	Hunter	Hunter	Hunter	Hunter	Hunter
10:00	Hunter	Hunter	Hunter	Hunter	Hunter	Hunter
10:30	Hunter	Hunter	Hunter	Hunter	Hunter	Hunter
11:00	Hunter	Hunter	Hunter	Hunter	Hunter	Hunter

UND Graduation Includes Several From This Area

Several area students were among 815 candidates for degrees at the University of North Dakota's summer commencement exercises August 4.

Area students included Thief River Falls: Mary Beth Bergquist, Master of Music; Jesse Paulson, Bachelor of Science in Education; Jeanette Peterson, Bachelor of Arts; Jeffrey Rud, Bachelor of Arts.

Red Lake Falls: Thomas Bergeron, Master of Science.

Strandquist: Darwin Holmstrom, Bachelor of Arts.

30 Motor Homes To Join Camp-out Here This Week

Approximately 30 motor home owners have been registered to attend a camp-out August 17-20 at the city tennis park off Oakland Park road in Thief River Falls.

The annual Winnebago Tours, a member group of the national Winnebagoland Travelers, will be toured by local members Ve and Vic Kalbrenner.

The Kalbrenners, who have been involved in the park in ways the variety of areas which will be here for the camp-out.

Full Gospel Meet Here On Monday

Michael Cole, pastor of the Gospel Outreach church in Grand Forks, ND, will be guest speaker at the Monday, August 21 meeting of the Full Gospel Men's Fellowship in Northwest Minn. in the city auditorium meeting room in Thief River Falls.

Cole has been overall pastor in the U.S. Air Force and has made several missions to Europe, Mexico and Canada for Gospel crusades and established local churches. He will share his experiences at the meeting.

Debra Konickson On Dean's List

Debra Konickson, daughter of Daniel and Oona Konickson of Thief River Falls, has been named to the Dean's List at Concordia College, Moorhead, and earned grades for the last grading quarter.

Konickson, who completed her freshman year in pre-education, had a 3.0 grade point average for the spring quarter.

Thief River Falls
FLEA MARKET
3rd Sat. Of The Month
August 19, Sept. 16
EVENT HELD RAIN OR SHINE
CLIP THIS AD FOR FURTHER REFERENCE
For More Information Call:
681-6589 or 463-1472

IT'S 4:43 P.M.
DO YOU KNOW WHERE YOUR GRAND-FATHER IS?
If He Is Lost You'd Be Happy To Find Him, Right!
The Same Goes With Your Favorite Pessescionist! If They're Lost Due To Fire, Wind, Or Any Other Disaster You'd Be Happy To Have Them Replaced, Right!
Property Insurance Will Do Just That.
SEE US TODAY!
We Have A Policy Just Right For YOU... REWRITER OR HOMEOWNER
INSURANCE TAKES CARE OF YOUR LOSSES
NORTHERN STATE AGENCY
201 East 3rd • Thief River Falls, MN 218-681-4042

COMMUNITY CALENDAR

To have events listed on the Community Calendar, staff must bring them to the Thief River Falls Times office by 5 p.m. on Tuesday for the Wednesday edition or 5 p.m. on Friday for the Monday edition.

NO TELEPHONE ITEMS ACCEPTED.

Wednesday, August 16

9 a.m. Journeys Advocate will be at Bethany Church, TRF.

12 noon Northland Retired Teachers Association will meet at the Hot Dish Restaurant, Red Lake Falls.

1 p.m. Senior citizens at the Heritage center, TRF.

6 p.m. Sons of Norway annual picnic at the Burn park, TRF.

Thursday, August 17

10 a.m. Crazy Hats will be at the Heritage center, TRF.

1 p.m. Flower arrangement workshop at the Heritage center, TRF.

2 p.m. Ice cream social for RSVP volunteers at the Northwest Medical center (Room 113), TRF.

2:30 to 10:30 p.m. Senior citizen dance at the Heritage center, TRF.

8 p.m. Welcome group Alcoholics Anonymous meeting at the TRF city auditorium.

Friday, August 18

7 p.m. Blaylen band at the Heritage center, TRF.

8 p.m. Alpha group Alcoholics Anonymous meeting in Northwest Medical center (North conference room), TRF.

Saturday, August 19

4:00 p.m. Open house anniversary celebration for Carl and Gertie Ness of Nagel at 105 Ness Street.

7 p.m. Open house anniversary celebration for Ernest and Lady Swanson at the Good Ridge community center.

Sunday, August 20

2 p.m. Open house anniversary celebration for Orville and Betty Ingram at the Zion Lutheran church, TRF.

2:15 p.m. Weight Watchers meeting at the TRF armory.

3 p.m. Ice cream social for Medical Delivery at the Northwest Lutheran church, TRF.

3 p.m. Tae Kwon Do rally at the Evangelical Free church, TRF.

5 p.m. Gospel concert at Faith Lutheran church, TRF.

6 p.m. Alpha group Alcoholics Anonymous meeting at the Northwest Medical center (North conference room), TRF.

Monday, August 21

9 a.m. to 12 noon Community Service center at 1004 S. Tradjuh, TRF, open.

9 am. to 4 p.m. Pelican clearing at the Thief River Falls golf course.

1 p.m. Friendship Club meeting at the Heritage center, TRF.

5:30 p.m. "On Broadway" meet at the Heritage center, TRF.

7 p.m. Associative Pur Bernardo Citizens greeting at the Northwest Lutheran church, TRF.

7:30 p.m. Zion Community meeting at Radcomet Lutheran church library, TRF.

8 p.m. TRF LOVES meeting at the Oak Park place, TRF.

8:30 p.m. Adult Children of Alcoholics meeting at the Community center, TRF.

8 p.m. Eagles auxiliary meeting at the Eagles club, TRF.

8 p.m. Alateen meeting at Northwest Medical center (Room 113), TRF.

8 p.m. Compassionate Friends meeting at Bethany Lutheran church, TRF.

8 p.m. Kiwanis meeting at the Best Western, TRF.

8 p.m. Al-Anon meeting at the TRF armory.

Tuesday, August 22

8 a.m. Kiwanis meeting at the Best Western, TRF.

9 a.m. to 12 noon Weight Watchers meeting at the TRF armory.

6:15 p.m. Weight Watchers meeting at the TRF armory.

7 p.m. Alcoholics guild meeting at the TRF armory.

7 p.m. TOPS meeting at the Community center (Room 154).

7 p.m. TOPS meeting at the Community center (Room 154).

7 to 9 p.m. Veterans Veterans support group meeting at the Community center, TRF.

7:30 p.m. Open house social showing of Kate Lynn Lynn at the Evangelical Free church, Newfolden.

8 p.m. Al-Anon family group meeting at the Northwest Medical center (Room 113), TRF.

8 p.m. Alpha group Alcoholics Anonymous meeting in Northwest Medical center (North conference room), TRF.

Wednesday, August 23

9 a.m. Innovative Support group meeting at the Community center, TRF.

12 noon TRF Lions club meeting at the Legion club.

1 p.m. Senior citizen at the Heritage center, TRF.

LHS Grads To Attend Northland College

Two local recent graduates of Lincoln high school have been enrolled for admission at Northland community College in Thief River Falls for the 1989 fall quarter classes.

John Aasen, son of Dan and Jan Aasen of Thief River Falls, is a 1989 graduate of Lincoln high school and plans to continue his education in the field of Computer Science.

Heather Moe, daughter of Alex and Mary Moe of Thief River Falls, is a 1989 graduate of Lincoln high school and plans to continue her education in the field of Liberal Arts.

SMORGASBORD
Friday, Aug. 18, 5:00-7:00 P.M.
OUR-SAVIOUR'S CHRISTIAN ACADEMY
AT THE SCHOOL
Freewill Offering Goes To The School
– EVERYONE IS WELCOME –

Congratulations
To An Outstanding Leader
GARY DAGEN
301 Eldright Ave.
Thief River Falls, MN 56701
Office: 681-4214
Home: 681-8465
If you recognize this Guy, who lives at... 216 N. Arnold give him a call at 681-5878 and wish him a HAPPY "50th"!
Lutheran Brotherhood proudly recognizes Gary Dagen for outstanding service in providing Lutheran families with life and health insurance. He's a leader among the Society's 1,000 field representatives dedicated to bringing the messages of fraternalism to Lutherans across the United States. Gary ranked No. 7 in sales of health insurance nationally during the month of July.
We're proud to be represented by dedicated people like Gary. Think of him when you're looking for experienced and competent insurance counseling. He'll be pleased to serve you.
DON JOHNSON AND ASSOCIATES
100 NORTH BROADWAY
RONCO BANK BUILDING, SUITE 2
FARGO, ND 58102
(701) 237-0231 (800) 437-3060 (800) 437-4988
LUTHERAN BROTHERHOOD
A Family of Financial Services for Lutherans

The Times' Editorial Opinion

The Times
Thief River Falls, Minnesota

J.P. Mattson, publisher
Marvin Lundin, editor
David Hill, associate editor

Editorial opinion published on this page, whether locally written or re-printed from other sources is intended to stimulate thinking and discussion among our readers. Opinions expressed by the editor are his own and not necessarily those of other staff members. Opinions expressed in items from other publications may be contradictory to the editor's own views but are offered for their general interest.

Teacher Teaches What She Learned On The Farm

The following article was written by Rose (Henrich) Ernst as a tribute to her parents, Shirley and George Henrich, semi-retired farmers at West Brooklyn, Il., and published in the Amboy (IL) News. It is reprinted here in the general interest of those who learn by living in a rural area.

Confession is good for the soul. Mom and Dad, and it's time to 'fess up. For a time during college I really tried to take the "country" out of this country girl.

Do you remember the time in college when we were going to the dean's home to play baroque chamber music? The engraved invitation read: "Please gather at the country residence of Dean Sanders in the rural depths of the country."

What an elegant way to say farm. And remember when the county assigned all county roads house numbers and names? "Rural route" said farm, while four numbers and a street name said city and, therefore, I thought, sophistication.

When I began teaching I became aware of my rich farm heritage and the depth of feelings I learned on the farm. I felt great joy and pride when teaching my "Fall on the Farm" unit. But a new challenge soon arose—how to teach children not only agricultural facts, but also "farm feelings."

Webster said a farm is land or water devoted to the production of crops and animals for a livelihood. Webster forgot to include the neighborhood camaraderie, 4-H projects, the church ice cream socials and taking eggs to town on Saturday night. Webster never described farming as awesome, but he should have.

Awesome today means outrageous, cool or extravagant. Awesome on the farm is row upon row of tiny green soldiers fighting through soil to the sunlight. Awesome on the farm is looking reality straight in the face—life/death, drought/bounty, feast/famine. In our world, children are surrounded by fake—100% pure polyester, the label reads. Farms are real and that's awesome!

Annually my students plant seeds wrapped in wet, brown paper towels slipped inside a glass jar and every year the children watch with wonder and amazement. They were getting only a glimpse into the wonder of farming—the miracle of life.

Had they ever leaned against the faded red barn door to watch the golden globe of sunrise slip over fields of tasseling corn, ripening soybeans or sweet-smelling alfalfa? Had they ever seen squeaky clean newborn piglets play "hot dog" while nursing? Many farmers scan the horizon of their fields daily, not so much to check for weeds or soil conditions but to take a moment to be awed by the wonder and beauty of nature.

As the children began to develop attitudes toward farms, I noticed the feelings were frequently expressed in humorous inquiry.

"When do the street lights come on?"

"What do you mean he works every day? Even God has Sunday off!"

"Are the mommy sheep and daddy sheep married or what?" Such joy, such innocence.

At long last I got some feedback on teaching "farm feelings." I taught a unit on popcorn to economically disadvantaged kindergarten children. We studied popcorn inside out. At the end of the unit I asked each child to tell me what he had learned. From the hundreds of answers I was expecting, Michael Earl came up with the most unforgettable response.

"What did you learn about popcorn, Michael Earl?" I asked.

"I learned you loved me," he quickly replied.

I was confused. "What do you mean, Michael Earl?"

"You love me, Miz Ernst, cuz nobody ever done made me fresh, homemade hot buttered popcorn that I could watch explode in the pan. It always come in a plastic bag from 7-11 with cheese junk on it. You went to a heap of trouble to share something special with me, so you must love me."

Yes, Michael Earl, I do love you, and I learned how to do that on a farm. It's a special kind of love that farm parents give their kids. And if farm kids don't grow up too "uppity" for their own good, they'll see all the incredible things they were fortunate to experience on a farm and be very, very proud.

Mom and Dad, do you think they'll have a booth about "farm feelings" at the Farm Progress Show? I wish they would. All that warmth and caring. All that love being shared to family and community.

It was silly of me to ever try to take the "country" out of me when that makes up some of the best parts of who I am. You can take the country girl out of the country, but you cannot take the "country feelings" out of her heart.

Rekindling The Can-Do Spirit

Add to the list of things we find hard to believe the fact that it was 20 years ago when man first landed on the moon. In our span of memory it seems more like five and certainly no more than 10 years ago that we watched the telecast and marveled at the engineering and computation it took to achieve this feat.

What frequently is lost in the discussion of the costs and hazards of space exploration and travel are the developments which have been made for the space program and then applied to other applications. Richard Lesher, president of the U.S. Chamber of Commerce, was assistant NASA administrator for technology transfer at the time of the Apollo moon mission and saw first hand how this country's space program spurred major advances in science and technology with implications far beyond space exploration.

Dr. Lesher gives his viewpoint as follows:

Indeed, the secondary benefits of the Apollo program are too extensive to evaluate, the spinoffs too numerous to count. Some of the more conspicuous offshoots of the technological breakthroughs associated with the manned moon mission were innovations in adhesives and seals, biomedical instrumentation, satellite TV and telephone links, new building and construction materials, and even improved sports equipment.

But perhaps the greatest contribution of the Apollo program to our economy stemmed from the premium on weight reduction required by the space vehicle. It mandated unprecedented downsizing and miniaturization of basic components—a process that continues to have extraordinary impact across a broad spectrum of our increasingly sophisticated industrial and commercial base.

About 450,000 people participated in the Apollo program, of whom more than 400,000 were employed by private firms and universities working under government contracts. A major factor in the success of the moon mission was NASA's reliance upon the private sector to perform most of the work. It was a fascinating demonstration of a large scale public-private partnership in action, with the emphasis on the private side of the equation.

But perhaps the most noteworthy aspect of the Apollo program was the sense it conveyed to the American people, and the world, that anything dreamable is doable. We need to rekindle that marvelous "can-do" spirit so conspicuously on display in the Apollo program and apply it to present contemporary challenges—such as getting our educational system back on track, getting our national budget under control and rising to meet the challenge of foreign economic competition.

Barrowed Nansense:

"Your methods are a century behind the times," the government expert informed the veteran farmer. "The way you're handling that field I'd be surprised if it yields 10 bushels of wheat to the acre."

"So would I," the farmer agreed. "That's barley."

Letters To The Editor And Corrections

Responses to editorial comment or letters with original thoughts or ideas of general interest are encouraged. Right to edit letters for length and clarity is reserved. Letters intended for publication in other publications as well as The Times will not generally be accepted. All letters must be signed and contain an address or phone number of the writer so authenticity can be verified. The Times will withhold publishing the name upon request, but reserves the right to release the name to persons who have a legitimate interest in the subject matter.

Corrections: Despite every effort to avoid errors in news reporting and advertising, The Times recognizes that errors will be made. We welcome reader participation in calling such errors to our immediate attention by telephone at 681-4450. Every effort will then be made to correct or clarify the error or misunderstanding in the next issue of The Times.

The Times

LITTLE OAK. . .

Jane Good visited at the Pearl and Lester Kolstrand home Friday evening.

Callers at the Willis Good home on Sunday was Orben Good, Richard Barrett, Kyle Arveson and Raymond Halvorson. Darren Arveson had called there during the week.

Willis Good visited at the Larson brothers home near Oklee on Sunday. He got to see their pretty horses.

Mr and Mrs. Kenneth Peterson visited at the Arnold Haugen home Sunday evening.

Callers at the Gladys Hanson home during the week were Jane Good, Mr and Mrs. Clarence Hanson, and Mr and Mrs Ernest Mostrom and Randy.

Phyllis Mostrom of St. Paul arrived at the Dave Mugaas home Saturday and spent the weekend visiting her parents, Mr and Mrs. Ernest Mostrom.

Mr and Mrs. Clifford Arveson visited at the Orville Christianson home on Sunday. Ida Haugen visited there on Monday afternoon.

Walter Mostrom visited with Mrs Marie Arveson at the CNC unit at the hospital in Thief River Falls on Monday. Ida Haugen visited with Marie on the phone Monday evening.

Kyle Arveson called at the Arnold Haugen home late Monday afternoon.

Mrs. Diane Remer and girls called at the Arnold Haugen home Wednesday evening.

Brief callers at the Arnold Haugen home recently were Darren and Kyle Arveson, Ted Roy, Lyle Olson and Jim Sieben of Sauk Centre, and Willis Good.

Mr and Mrs Henry Burrack visited over the weekend with their daughter, Lori and family, in Region Falls, WI, and with relatives in Arlington, IA. They also stopped by and visited their daughter, Deanna Stromme of Perham, a happy birthday Nick Stromme of Perham is spending some time with his grandparents, Mr and Mrs Henry Burrack.

Luella Arveson, Nura Hanson, Betty Burrack and Linda Hanson had breakfast with Geline Nelson at Lakeview on Tuesday.

Tillie Haugen and Mr and Mrs. Bill Akesmita of Sheridan, WY, and Gladys Welseth of Thief River Falls were dinner guests at the Edwin Halvorson home on Tuesday.

Visitors at the Arnold Haugen home on Saturday were Karen Loyland and Jonathan of St. Paul, Anna Kriel, and Sharron Johnson. Mr. and Mrs. Orrin Haugen of Hibbing spent the weekend at the Haugen home.

Turning Back The Times

1899 — Ninety Years Ago

—The county board was considering the purchase of a poor farm.

—Dr. J. E. Argue was in town with a view to locating here.

—Hail destroyed crops in a wide area of the Red River Valley.

—C. A. Fuller was engaged as principal of the Knox school.

1909 — Eighty Years Ago

—A feature of the eighth annual Red Lake County Fair in Thief River Falls was the livestock displayed by Charles Gustafson and R. L. Muzzy.

—Fred Gabler was named assistant postmaster here with T. S. Brokke next in line.

—Louis Poppenhagen of the Oen store staff returned from a trip to the west coast.

—W. A. Devany sold his confectionery to Ole Ellingson.

1919 — Seventy Years Ago

—Dr. O. F. Mellby was elected president of the local board of education.

—Miss Laura Forde, piano teacher here, left for her home in Glenwood.

—Returning from army service, Walter Smith resumed his duties at the local post office.

—Mr. and Mrs. T. M. Thronson left for a visit at Howarden, Iowa.

1929 — Sixty Years Ago

—E. G. Dols and son of Rosewood leased the Minnesota Candy Kitchen on Third street from George Christo.

—Miss Agnes Tandberg, Lincoln high school teacher, resigned to accept a position in the Green Bay, Wisconsin, high school.

—Clifford Bjorkman left for a visit at Vermillion, South Dakota.

1939 — Fifty Years Ago

—The new city sewage disposal plant being built by the Minneapolis Bridge company is now virtually completed.

—The council, at the request of the county fair board, asked the Great Northern Railway to install a crossing over its tracks at Third street.

—Herbert D. Keene, formerly Soo trainmaster in Thief River Falls, was killed in a train accident in Minneapolis.

—Leonard Hanson qualified at Camp Ripley for the second year in a row for the right to compete in the National Rifle Matches at Camp Perry, Ohio.

1949 — Forty Years Ago

—The Oscar Sabo home in Rosewood was destroyed by fire.

—Attendance at the county fair this year was estimated at 20,000.

—Lorraine Russell of the Steiner 4-H club was crowned Style Queen.

—Supt. W. G. Claffy and Quentin Jones received Master of Science degrees at the close of the summer session at the University of North Dakota.

1959 — Thirty Years Ago

—Firemen from 23 communities gathered for a fire-fighting and rescue demonstration by Swan Anderson, state firemanship train.

—Richard Krossen of Oklee was accidentally shot at the home of his neighbor and is recovering at an area hospital.

—Mohammad Sjachrani, an Indonesian who is staying with the George Mostue family under a program sponsored by the Rotary club, will attend Lincoln high school this fall.

—A full enrollment has been assured for the airframe and engine mechanics classes in the aviation mechanics course in Thief River Falls.

1969 — Twenty Years Ago

—New manager of the Firestone store in Thief River Falls is Bill Ternes of Fergus Falls.

—Completion of the $1,275,000 Thief River Falls senior citizen housing project has been noted by the Thief River Falls Housing authority.

1979 — Ten Years Ago

—Construction is underway on the new Holiday station-store on highway 59.

—Jeffrey Stanley, 21, of Grygla and Doreen Ruud, 17, of Gatzke died in a traffic accident this week north of Grygla.

STAR. . .

Wednesday evening Lorraine Watne was a visitor and coffee guest at the Henry Hovet home.

Dinner guests on Saturday at the Harvey Haugen home in Hibbing were Mr and Mrs. Vernon Iverson and granddaughters, Jenny Iverson and Jill Radniecki.

Monday Alfred Iverson was a visitor and coffee guest at the Vernon Iverson home.

Mrs. Clarence Johnson, Jean Johnson, Jessica, Michelle and Monica, Mr and Mrs Edwin Sjulestad and grandchildren Jennifer and Matthew, were visitors and lunch guests at the Bruce Bjerklie home on Tuesday evening. They also visited with Mr and Mrs Swen Sjulestad. Gwen and Bonnie left for their home in Phoenix on Wednesday after spending about 7 weeks visiting with relatives and friends.

Topics of The Times

Reprinted Columns by Norman A. Holen, former Times Editor

Thursday, August 17, 1939

—A bow to the Rocksbury Community club folks for the fine tribute they paid Sunday to the old settlers.

—At least nine Hollywood stars have never been divorced, Billy Noonan reports. They are Shirley Temple, Snow White and the seven dwarfs.

—Eighty of 88 drivers licenses revoked in the state in June involved drunkeness. That's a hard one for the distilleries to answer.

—The sad thing about that $85,000,000 order for fighting planes placed by the government last week is that in a year or so they will be obsolete.

—You can't believe everything you hear, says an exchange, but you can have a lot of fun repeating it.

—The state administration is being criticized for appointing a Michigan man as civil service director. But suppose Michigan should send home all the Minnesota men employed in its automobile factories.

—Clipped advice to motorists: Better have your friends say,"How do you do," than "How natural he looks."

—Now it comes out. We learn that the consolidation of the Minneapolis Journal with the Star was just a capitalistic plot to put a lot of people out of work.

—Speaking of carrying coals to Newcastle, they're shipping pulpwood from Sweden to Wisconsin.

—Holders of New York World's Fair bonds must be getting worried. Attendance at the event is running about half the number estimated in advance.

—The social security laws were liberalized by the last congress, but not to the advocates of $200 a month.

—President Roosevelt says that congress, in voting down his latest spending program, is gambling with the future welfare of the country. Perhaps the same could be said of an administration that has plunged the nation twenty billion dollars deeper into debt.

N. A. H.

Tidbits From The Times

August 17, 1939

Local Stores Hold Dollar Days Aug. 21-23

"Following the endorsement of the project by the Civic and Commerce association at an evening dinner meeting last Thursday, the merchants committee of the association is proceeding with plans to designate next Monday, Tuesday and Wednesday, August 21-23, as Dollar Days in Thief River Falls stores.

"Virtually all stores in the city are cooperating in the undertaking and are making every effort to offer outstanding values in seasonable merchandise that will testify to the purchasing power of today's dollar."

Schools Open Doors Tuesday, Sept. 5

"The opening day for this school year has been set at September 5. By that time the improvements and alterations now under way in the Lincoln building are expected to be completed. December 14 has been set as the date for dedication of the new building.

"The Red Lake Fuel company was awarded the contract to supply the winter's coal requirements. Included in the bid are 350 tons of screenings at $7.99 per ton and 200 tons of Youghiogheny lump at $8.79 a ton.

"All janitors were reappointed at a salary increase of $5 a month. Also approved was the removal of the box-elder trees on the north and east sides of the Lincoln school grounds to give a better view of the new building. Numerous elms will be left undisturbed."

City Population Placed At 5,599

"The city of Thief River Falls on May 1 had a net population of 5,599, it is revealed in a census taken by T. M. Thronson, city assessor, in connection with his house-to-house canvass of the city. The total recorded, which is believed to be reasonably accurate, represents an increase of more than 1,300 over the 4,268 total recorded here in the federal census taken in 1930. An official census of the city will be taken by the federal government in 1940."

Rocksbury Pioneers Honored Sunday

"With the Rocksbury community club as host, a well-deserved tribute was paid Sunday afternoon to pioneer settlers of Rocksbury and West Smiley townships. The affair, which took the form of a dinner served by the ladies of the club, attracted hundreds of persons including a large delegation from Thief River Falls.

"Among those present was Martin Rockstad, from whose family name Rocksbury township derived its name."

Drum Corps Wins Prizes At Legion Meet

"After having given what observers said was the finest performance in its history, the Thief River Falls drum corps returned last weekend from Minneapolis, where it had participated under the direction of Mrs. Jeanette Wright in various activities in connection with the annual state convention of the American Legion and auxiliary.

"The local group of musicians was honored by being awarded first place and a prize of $25 in the main convention parade Tuesday afternoon, and won second prize of $15 in the Forty and Eight parade Monday evening."

T. R. Grocery Buys Jordan-Stevens Branch

"Following an inventory to be completed today, the business of the Thief River Falls branch of the Jordan-Stevens company, Minneapolis, will be transferred to the Thief River Grocery, branch of Nash-Finch company, officials of the two companies announced. No changes in personnel of the latter organization are contemplated at the present time."

REINER
DOROTHY MILLER
GOODRIDGE
378-4269

Shane Vraa Celebrates His 11th Birthday

Marion Vraa hosted a birthday party and dinner on Saturday, August 12th, for her grandson, Shane Vraa, who will celebrate his 11th birthday later in the month. Guests included David Vraa, Karyl Kveton and children, Mr. and Mrs. Donnie Vraa, Leslie and Courtney, Suzan Hoffman, Mr. and Mrs. Bob Miller, Jonathon and Kacey, Stanley Erickson, Richard Vraa, Kenny and Marissa Vraa, Diane Paulson and Troy, and the honored guest, Shane. Shane received many cards and gifts and birthday cake was served. Happy birthday, Shane!

Marissa and Kenny Vraa, son and daughter of Gary and Valerie Vraa, and Shane Vraa, son of Richard Vraa, spent 10 days at the home of their grandmother, Marion Vraa, and visited other relatives and friends. Richard Vraa came up on Friday and Shane, Kenny and Marissa returned home with him. Stanley Erickson treated Richard, Shane, Marissa, Kenny, Marion Vraa, Mrs. Bob Miller, Jonathan and Kacey to breakfast at Bagley on Sunday morning.

Mr and Mrs Hans Nurkka of Pengilly visited at the Jim and Iva Wells home on Friday.

Mrs. Donnie Wikert, Kyle and Kelsi visited at the Brian and Candy Wells home on Tuesday.

Gary Miller of Warroad spent the weekend at the Edgar Miller home. Mr and Mrs Jack Miller, Jaclyn and Kari and Mrs. Wayne Olson were visitors during the week at the Edgar Miller home.

Mrs. Donnie Wikert, Kyle and Kelsi visited at the Harold Holen home on Thursday.

Baby Shower at Faith Lutheran Church

A baby shower was held on Friday, August 11th, in honor of triplets born to Sheri and Jerry Hofstad, formerly Sheri Swanson.

Marion Vraa, Susan Hoffman, Mrs. Bob Miller, Jonathan and Kacey, and Kenny and Marissa Vraa were among those who attended the shower. Congratulations to Sheri and Jerry on the arrival of a girl, Kylie Marie, and sons, Tyler Allen and Justin Kyle! God bless this family.

Mr and Mrs. Elmer Johnson and Mr and Mrs Peter Bauer, Heather and Eric spent a week camping on the North Shore Drive and the Iron Range area. They visited at the Donnie and Lee Ann Wikert home on Saturday en route home.

Mr and Mrs Edgar Miller enjoyed a visit by telephone with Leonard Miller of Evansville, IN, on Saturday evening.

Mrs Harry Sigerud and Carrie Hermanson visited at the Larry and Doreen Sigerud home Sunday afternoon.

Deb Sigerud spent Friday at the Harry and Mable Sigerud home. Mrs Oscar Nerhus visited at the Harry Sigerud home Friday afternoon.

Mr and Mrs. Merton Hutchinson, Mr and Mrs Carl Burrell and Bea Hutchinson visited with Alma Wagner of Middle River on Sunday.

Johnny Sigerud of Bemidji spent the weekend visiting family and friends in the area. Johnny was a Friday night guest at the Harry and Mable Sigerud home and spent Saturday night as a houseguest of his sister, Carrie Hermanson.

Mrs. Harry Sigerud was among those who attended the R.S.V.P. banquet at Crookston on Wednesday.

Happy Birthday to Tabitha Drangstveit!

Mr and Mrs. Mike Drangstveit hosted a birthday party and supper in honor of Tabitha on her 7th birthday Sunday, August 13th. Guests included her sister and grandparents, Mr and Mrs. Merlin Drangstveit and Mr and Mrs. Galen Dahlen, great-grandparents, Mr. and Mrs Palmer Holte and Mr and Mrs Justin Dahlen; also Mr and Mrs. Terry Drangstveit, Mrs. Richard Miller, Mrs. Bob Miller, Jonathan and Kacey, Erica and Natalie Holte and Karla Dahlen. Happy birthday to you, Tabitha!

CHURCH SERVICES

Redeemer Lutheran Church
Luther Anderson, Pastor
Twila Schock, Pastor

Wednesday, August 16 7 p.m. Worship, 7 30 p.m. Altar Guild, 8 15 a.m. Evangelism fellowship committee, Mutual Ministry committee at Redeemer

Friday, August 18 7 a.m. Study-prayer group

Saturday, August 19 2 p.m. Forsberg-Mattson wedding

Sunday, August 20 8 10 a.m. Holy Communion worship, 10 45 a.m. Worship, 7 p.m. Connections

Monday, August 21 11 a.m. to 1 30 p.m. WELCA salad luncheon at Marlys Anderson's home, 1110 Greenhill Drive.

Tuesday, August 22 7 a.m. Finance committee.

Wednesday, August 23 7 a.m. Council officers

Zion Lutheran Church
Richard Larson, Senior Pastor
Roger Hanson, Assistant Pastor
Clifford Kalmoe, Visitation Pastor

Wednesday, August 16 7.30 p.m. Bible study leaders.

Saturday, August 19 4 p.m. Wasle-Milender wedding.

Sunday, August 20 8.30 a.m. Worship service, KTRF and Cable 3 broadcasts, 10 a.m. Worship service, 2-4 p.m. Feragen 50th wedding anniversary open house, 6.30 p.m. Lutheran Vespers

Monday, August 21 7 p.m. Scouts

Tuesday, August 22 12 noon Grace-Marion Lorenson, potluck, 2 p.m. Hannah-Valley Home, 7.30 p.m. Ruth-Helen Davidson.

Evangelical Covenant Church
Rev Mark A. Johnson, Pastor
Kent Hudson, Youth Pastor

Wednesday, August 16 6 p.m. Chairmen's board meeting; 7 p.m. All family fellowship.

Thursday, August 17 7 a.m. Men's prayer breakfast.

Sunday, August 20 9 15 a.m. Sunday school, 10.30 a.m. Worship service with youth pastor Kent Hudson, 6 p.m. United KNFW Radio rally at Evangelical Free church.

Monday, August 21 6 45 p.m. Deaconate; 7 p.m. Trustees, 8 p.m. Board meeting.

Tuesday, August 22 8 p.m. Unique at Pedersons'

Evangelical Free Church
Curtis D Anderson, Pastor
Sheldon Lorenson,
Associate Pastor

Wednesday, August 16 7 p.m. Prayer and Bible study hour, youth groups meet.

Friday & Saturday, August 18 & 19 6.30 p.m. Jr. and Sr. FCYF and college age camp out at Gjoviks'.

Sunday, August 20 8.30 and 11 a.m. Morning worship with Lisa Erickson's team from TEEN Missions ministering; 9.45 a.m. Sunday Bible school, 6 p.m. Radio rally with Gary and Jan Herr from KFNW Radio in Fargo.

Tuesday, August 22 6.30 a.m. Men's prayer breakfast; 7 p.m. Trustee and deacon board, 8 p.m. General board.

Zion Lutheran Church
Richard Larson, Senior Pastor
Roger Hanson, Assistant Pastor
Clifford Kalmoe, Visitation Pastor

Wednesday, August 16 7.30 p.m. Bible study leaders.

Saturday, August 19 4 p.m. Wasle-Milender wedding.

Sunday, August 20 8.30 a.m. Worship service, KTRF and Cable 3 broadcasts, 10 a.m. Worship service; 2-4 p.m. Feragen 50th wedding anniversary open house; 6.30 p.m. Lutheran Vespers.

Monday, August 21 7 p.m. Scouts

Tuesday, August 22 12 noon Grace-Marion Lorenson, potluck; 2 p.m. Hannah-Valley Home; 7.30 p.m. Ruth-Helen Davidson.

Abundant Life Church
Rev B R. Hushagen, Pastor

Thursday, August 17: 7 p.m. Choir practice

Sunday, August 20, 9.30 a.m. Worship services broadcast over KKAQ 1460 on radio dial

Tuesday, August 22 2 p.m. Women's fellowship and Bible study, potluck lunch; 7 30 p.m. Bible study for everyone, potluck lunch.

For rides call 681-2300 or 681-4209.

Trinity Lutheran Church
D. Josh Nelson, Senior Pastor

Thursday, August 17: 1-4 p.m. Stewardship workshop

Sunday, August 20 8 30 and 10 30 a.m. Worship, 9.30 a.m. Adult forum

Our Saviour's Lutheran Church AFLC
Del Palmer, Pastor
J.A. Grimstad, Assistant Pastor

Wednesday, August 16 8 p.m. Bible study

Friday, August 18 5-7 p.m. Academy smorgasbord.

Sunday, August 20 8 a.m. Morning Devotional Hour over KTRF, 9.30 a.m. Worship service; 4 15 p.m. Luther league meeting at Oakland Park, 5 p.m. Luther league family night service at Oakland Park.

Tuesday, August 22 8 p.m. The Ambassadors.

Wednesday, August 23 9 a.m. Prayer meeting

Evangelical Free Church
Curtis D. Anderson, Pastor
Sheldon Lorenson,
Associate Pastor

Wednesday, August 16 7 p.m. Prayer and Bible study hour, youth groups meet.

Friday & Saturday, August 18 & 19 6.30 p.m. Jr. and Sr. FCYF and college age camp out at Gjoviks'.

Sunday, August 20 8.30 and 11 a.m. Morning worship with Lisa Erickson's team from TEEN Missions ministering; 9 45 a.m. Sunday Bible school, 6 p.m. Radio rally with Gary and Jan Herr from KFNW Radio in Fargo.

Tuesday, August 22 6.30 a.m. Men's prayer breakfast; 7 p.m. Trustee and deacon board, 8 p.m. General board.

Evangelical Covenant Church
Rev Mark A. Johnson, Pastor
Kent Hudson, Youth Pastor

Wednesday, August 16 6 p.m. Chairmen's board meeting; 7 p.m. All family fellowship

Thursday, August 17 7 a.m. Men's prayer breakfast.

Sunday, August 20 9 15 a.m. Sunday school, 10.30 a.m. Worship service with youth pastor Kent Hudson, 6 p.m. United KNFW Radio rally at Evangelical Free church.

Monday, August 21 6 45 p.m. Deaconate; 7 p.m. Trustees; 8 p.m. Board meeting

Tuesday, August 22 8 p.m. Unique at Pedersons'.

Our Saviour's Lutheran Church AFLC
Del Palmer, Pastor
J.A. Grimstad, Assistant Pastor

Wednesday, August 16 8 p.m. Bible study

Friday, August 18 5-7 p.m. Academy smorgasbord

Sunday, August 20 8 a.m. Morning Devotional Hour over KTRF, 9.30 a.m. Worship service; 4 15 p.m. Luther league meeting at Oakland Park, 5 p.m. Luther league family night service at Oakland Park.

Tuesday, August 22 8 p.m. The Ambassadors

Wednesday, August 23 9 a.m. Prayer meeting

Seventh-day Adventist Church
Mark Luckiesh, Pastor

Saturday, August 19 9.30 a.m. Sabbath school classes; 10.50 a.m. Worship service with sermon presented by Elder Larry Milliken.

Monday, August 21 8 a.m. to 12 noon The Community Service will be open, director 964-5420

Tuesday, August 22 7.30 p.m. Prayer meeting

Wednesday, August 23 10 a.m. Ladies Prayer Band at Sayler's home.

Be sure to listen to "Windows" aired three times daily on KTRF at 10.58 a.m., 12.54 p.m. and 5.58 p.m.

St. John Lutheran Church
Missouri Synod
Rev John E Beck, Pastor

Church of The Lutheran Hour and This is the Life

Thursday, August 17 6:30 a.m. Men's Bible breakfast.

Sunday, August 20 9 a.m. Worship, 10 10 a.m. Family Bible class

Wednesday, August 23 9 a.m. Adult Bible class

Listen to the Lutheran Hour each Sunday at 8 a.m. on 1310 KNOX or at 11:33 a.m. on 1230 KTRF

Join Day By Day With Jesus each evening at 6 45 p.m. on 1260 KROX.

Black River Lutheran Parish
Luther Anderson, Pastor
Bill Swenson, Pastor

Wednesday, August 16 8 15 a.m. Mutual Ministry committee

Sunday, August 20 9.30 a.m. Worship

United Methodist Church
Elliott C George, Pastor

Wednesday, August 16 2-3 30 p.m. Cancer workshop held here; No meditation or Eucharist tonight.

Friday, August 18 District Youth rally Northern Pines

Sunday, August 20 9 45 a.m. Worship service, nursery care provided for infants and small children; 10 45 a.m. Coffee served.

Monday, August 21 8 a.m. - 4 p.m. Pillow cleaning service here.

Wednesday, August 23. No meditation or Eucharist tonight.

United Methodist Church
Elliott C George, Pastor

Wednesday, August 16 2-3 30 p.m. Cancer workshop held here; No meditation or Eucharist tonight.

Friday, August 18 District Youth rally Northern Pines.

Sunday, August 20 9 45 a.m. Worship service, nursery care provided for infants and small children, 10 45 a.m. Coffee served.

Monday, August 21 8 a.m. - 4 p.m. Pillow cleaning service here.

Wednesday, August 23 No meditation or Eucharist tonight.

Seventh-day Adventist Church
Mark Luckiesh, Pastor

Saturday, August 19 9.30 a.m. Sabbath school classes, 10.50 a.m. Worship service with sermon presented by Elder Larry Milliken.

Monday, August 21 8 a.m. to 12 noon The Community Service will be open, director 964-5420

Tuesday, August 22. 7.30 p.m. Prayer meeting

Wednesday, August 23 10 a.m. Ladies Prayer Band at Sayler's home.

Be sure to listen to "Windows" aired three times daily on KTRF at 10.58 a.m., 12.54 p.m. and 5.58 p.m.

St. John Lutheran Church
Missouri Synod
Rev John E Beck, Pastor

Church of The Lutheran Hour and This is the Life

Thursday, August 17 6:30 a.m. Men's Bible breakfast.

Sunday, August 20 9 a.m. Worship, 10 10 a.m. Family Bible class

Wednesday, August 23 9 a.m. Adult Bible class.

Listen to the Lutheran Hour each Sunday at 8 a.m. on 1310 KNOX or at 11:33 a.m. on 1230 KTRF

Join Day By Day With Jesus each evening at 6 45 p.m. on 1260 KROX.

Assembly of God Church
Daniel E. Cole, Pastor

Wednesday, August 16 Kids' Quest, Youth Encounter, prayer and Bible study 7 p.m.

Thursday, August 17. Morning prayer 7 a.m.

Sunday, August 20 Sunday school 9 45 a.m., Morning worship 10 45 a.m.; Evening-KFNW Radio rally at the Evangelical Free church 6 p.m.

Tuesday, August 22 Morning prayer 7 a.m.

Holt Lutheran Parish
Nazareth & Silver Creek
Pastor Eugene Floisted

Sunday, August 20 9:30 a.m. Silver Creek worship, 11 a.m. Nazareth worship

Tuesday, August 22 All September Chimes information is due in the church office 8.30 p.m. Silver Creek council.

Wednesday, August 23 8 p.m. Nazareth Women of the ELCA meet, Nazareth council.

Assembly of God Church
Daniel E. Cole, Pastor

Wednesday, August 16. Kids' Quest, Youth Encounter, prayer and Bible study 7 p.m.

Thursday, August 17. Morning prayer 7 a.m.

Sunday, August 20 Sunday school 9 45 a.m.; Morning worship 10 45 a.m.; Evening-KFNW Radio rally at the Evangelical Free church 6 p.m.

Tuesday, August 22 Morning prayer 7 a.m.

Faith Lutheran Brethren Church
George Davis, Pastor

Wednesday, August 16 Junior league, junior high, senior high and adult Bible study groups meet at 7 p.m.

Sunday, August 20 Worship service 10 15 a.m.; Dan and Merilee Ottoson in concert 8 p.m.

Monday-Thursday, August 21-24. Kids' crusade with Dan and Merilee Ottoson every night from 7 to 8 p.m. For bus rides please call 681-5402 or 681-8646 or the church at 681-7705

Abundant Life Church
Rev B R. Hushagen, Pastor

Thursday, August 17: 7 p.m. Choir practice

Sunday, August 20 9.30 a.m. Worship services broadcast over KKAQ 1460 on radio dial

Tuesday, August 22. 2 p.m. Women's fellowship and Bible study, potluck lunch; 7:30 p.m. Bible study for everyone, potluck lunch.

For rides call 681-2300 or 681-4209

Precious Seed Baptist Church
Michael Forsberg, Pastor

Wednesday, August 16 7 p.m. Bible study and prayer time for adults and children

Sunday, August 20 10 a.m. Sunday school for all ages; 11 a.m. Worship service; 7 p.m. Evening service, nursery available, visitors welcome.

Trinity Lutheran Church
D. Josh Nelson, Senior Pastor

Thursday, August 17. 1-4 p.m. Stewardship workshop

Sunday, August 20 8:30 and 10 30 a.m. Worship, 9.30 a.m. Adult forum

Telemarken Lutheran Church
Goodridge, Minnesota
Raynard Huglen, Pastor

Sunday, August 20 Divine worship 9:30 a.m.

Redeemer Lutheran Church
Luther Anderson, Pastor
Twila Schock, Pastor

Wednesday, August 16 7 p.m. Worship, 7 30 p.m. Altar Guild, 8 10 a.m. Evangelism fellowship committee, Mutual Ministry committee at Redeemer

Friday, August 18 7 a.m. Study-prayer group

Saturday, August 19 2 p.m. Forsberg-Mattson wedding

Sunday, August 20 8 15 a.m. Holy Communion worship, 10 45 a.m. Worship; 7 p.m. Connections

Monday, August 21 11 a.m. to 1 30 p.m. WELCA salad luncheon at Marlys Anderson's home 1110 Greenhill Drive.

Tuesday, August 22 7 a.m. Finance committee

Wednesday August 23 7 a.m. Council officers

Grace & Our Savior's Lutheran Churches
Grygla, Minnesota
Pastor Percy Smerek

Wednesday, August 16 8 p.m. AA in Goodridge

Thursday, August 17 2 p.m. Thelma circle meets at Geordes Holte's, Hannah circle meets at Elizabeth Holte's, Mary circle meets at the church.

Sunday, August 20 9 a.m. Worship at Grace, 10.30 a.m. Worship at Our Savior's, 3 p.m. Men's Bible study

Monday, August 21 8 p.m. AA in Middle River

Wednesday, August 23 8 p.m. Church council meeting, AA in Goodridge.

Grace & Our Savior's Lutheran Churches
Grygla, Minnesota
Pastor Percy Smerek

Wednesday, August 16 8 p.m. AA in Goodridge

Thursday, August 17 2 p.m. Thelma circle meets at Geordes Holte's, Hannah circle meets at Elizabeth Holte's, Mary circle meets at the church.

Sunday, August 20 9 a.m. Worship at Grace; 10.30 a.m. Worship at Our Savior's, 3 p.m. Men's Bible study.

Monday, August 21 8 p.m. AA in Middle River

Wednesday, August 23 8 p.m. Church council meeting, AA in Goodridge.

Evangelical Free Church
Newfolden, Minnesota
Earl Eveland, Pastor
Myles Hogberg, Youth Director

Wednesday, August 16, 8 p.m. Children's class, FCYF, adult Bible study and prayer

Sunday, August 20 9.55 a.m. Sunday school for all ages, 11 a.m. Morning worship, 7 p.m. Praise and prayer time, 7.30 p.m. Evening fellowship hour

Wednesday, August 23 8 p.m. Children's class, FCYF, adult Bible study and prayer

Evangelical Free Church
Newfolden, Minnesota
Earl Eveland, Pastor
Myles Hogberg, Youth Director

Wednesday, August 16 8 p.m. Children's class, FCYF, adult Bible study and prayer.

Sunday, August 20 9.55 a.m. Sunday school for all ages, 11 a.m. Morning worship, 7 p.m. Praise and prayer time, 7.30 p.m. Evening fellowship hour

Wednesday, August 23 8 p.m. Children's class, FCYF, adult Bible study and prayer

Goodridge Area Lutheran Parish ELCA
Goodridge, Minnesota
Robert W Dahlen, Pastor

Thursday, August 17 2 p.m. Riverside Terrace, 3 p.m. Oakland Park.

Saturday, August 19: 50th wedding anniversary of Lois and Ernie Swenson at the Community center; 7 p.m. Open house and reception, 8.30 p.m. Program with music following.

Sunday, August 20 8.30 a.m. Ekelund worship, 9 45 a.m. Bethany worship; 11 a.m. Faith worship

Bethania and Westaker Free Lutheran Churches
LeRoy Flickinger, Pastor

Prayer time before the service at Westaker 10 10 a.m.

Wednesday, August 16 7.30 p.m. Bible study and prayer time for youth and adults.

Friday, August 18 7.30 p.m. Westaker Ladies Aid meeting, lunch will be served.

Sunday, August 20 9 a.m. Bethania worship service, 10 30 a.m. Westaker worship service

Immanuel/Ebenezer Lutheran Parish
Plummer, Minnesota
Pastor Clarence J. Johnson

Thursday, August 17. 9 a.m. Prayer breakfast.

Friday, August 18 12 noon Newsletter deadline

Sunday, August 20 9 a.m. Family worship at Immanuel with coffee fellowship afterward, 10.30 a.m. Family worship at Ebenezer

Wednesday, August 23. 8 p.m. Confirmands and parents of Immanuel meet.

Immanuel/Ebenezer Lutheran Parish
Plummer, Minnesota
Pastor Clarence J. Johnson

Thursday, August 17. 9 a.m. Prayer breakfast.

Friday, August 18. 12 noon Newsletter deadline

Sunday, August 20 9 a.m. Family worship at Immanuel with coffee fellowship afterward, 10.30 a.m. Family worship at Ebenezer

Wednesday, August 23. 8 p.m. Confirmands and parents of Immanuel meet.

Clearwater Lutheran Parish
Evangelical Lutheran Synod
Thomas Rank, Pastor

Thursday, August 17 2 p.m. Nazareth Ladies Aid.

Sunday, August 20 Worship services — Mount Olive 8 a.m.; Oak Park 9 15 a.m.; Nazareth 10 30 a.m.; 4 p.m. Worship at Valley Home in Thief River Falls.

Goodridge Area Lutheran Parish ELCA
Goodridge, Minnesota
Robert W Dahlen, Pastor

Thursday, August 17 2 p.m. Riverside Terrace; 3 p.m. Oakland Park.

Saturday, August 19 50th wedding anniversary of Lois and Ernie Swenson at the Community center; 7 p.m. Open house and reception, 8.30 p.m. Program with music following.

Sunday, August 20 8.30 a.m. Ekelund worship, 9 45 a.m. Bethany worship, 11 a.m. Faith worship

Bethania and Westaker Free Lutheran Churches
LeRoy Flickinger, Pastor

Prayer time before the service at Westaker 10 10 a.m.

Wednesday, August 16 7.30 p.m. Bible study and prayer time for youth and adults.

Friday August 18 7.30 p.m. Westaker Ladies Aid meeting, lunch will be served.

Sunday, August 20 9 a.m. Bethania worship service, 10 30 a.m. Westaker worship service

Holt Lutheran Parish
Nazareth & Silver Creek
Pastor Eugene Floisted

Sunday, August 20 9 30 a.m. Silver Creek worship, 11 a.m. Nazareth worship.

Tuesday, August 22 All September Chimes information is due in the church office 8.30 p.m. Silver Creek council.

Wednesday, August 23 8 p.m. Nazareth Women of the ELCA meet, Nazareth council.

Clearwater Lutheran Parish
Evangelical Lutheran Synod
Thomas Rank, Pastor

Thursday, August 17 2 p.m. Nazareth Ladies Aid.

Sunday, August 20 Worship services — Mount Olive 8 a.m.; Oak Park 9 10 a.m.; Nazareth 10 30 a.m.; 4 p.m. Worship at Valley Home in Thief River Falls.

Gatzke-Thief Lake Lutheran Parish
United & Our Savior's
Gatzke, Minnesota
Robert Amundson, Pastor

Sunday, August 20 There will be a joint worship service at United at 11 a.m. with Mark Huglen speaking. Pastor Amundson is on vacation this week.

Gatzke-Thief Lake Lutheran Parish
United & Our Savior's
Gatzke, Minnesota
Robert Amundson, Pastor

Sunday, August 20 There will be a joint worship service at United at 11 a.m. with Mark Huglen speaking. Pastor Amundson is on vacation this week.

Bethlehem Lutheran Church
Newfolden, Minnesota
Russell Wierschke, Interim Pastor

Wednesday August 16 8 p.m. Church council

Sunday, August 20 9 45 a.m. Worship service

Bethlehem Lutheran Church
Newfolden, Minnesota
Russell Wierschke, Interim Pastor

Wednesday August 16 8 p.m. Church council.

Sunday, August 20 9 45 a.m. Worship service

Silverton Lutheran Church
George Davis, Pastor

Wednesday, August 16 Bible study groups at Faith at 7 p.m.

Sunday, August 20 Worship service 8 45 a.m.

Emmanuel Lutheran Church
Holt, Minnesota
Don Helmer, Lay Assistant

Sunday, August 20 8 a.m. Morning Devotional Hour over KTRF, 10 a.m. Worship service

Reiner Free Lutheran Church
Goodridge, Minnesota
Del Palmer, Pastor

Sunday, August 20 8 a.m. Morning Devotional Hour over KTRF, 11.30 a.m. Worship service.

Black River Lutheran Parish
Luther Anderson, Pastor
Bill Swenson, Pastor

Wednesday, August 16 8 15 a.m. Mutual Ministry committee

Sunday, August 20 9 30 a.m. Worship

Emmanuel Lutheran Church
Holt, Minnesota
Don Helmer, Lay Assistant

Sunday, August 20 8 a.m. Morning Devotional Hour over KTRF, 10 a.m. Worship service

As a heart longs for flowing streams, so longs my soul for thee, O God.

— *Psalm 42*

Have you ever felt cut off from God? The author of this moving psalm knew that feeling, evidently. After all, the people of the Old Testament had the same hopes and fears that we experience today. They worshipped God and turned to Him in times of difficulty, too. The words of the Psalms call on the God of Abraham and Isaac, and your God — come worship Him in the church of your choice this Sunday.

FALLS CLINIC
DIVISION OF DAKOTA CLINIC, LTD
AT TWO LOCATIONS
120 LaBree Ave. S. – THIEF RIVER FALLS
Telephone: 681-4747
Eye Care Department – FALLS MALL
Telephone: 681-2504

PHYSICIAN DIRECTORY

FAMILY PRACTICE
MARK E. BERNTSON, M.D.
DUANE C. BROWNING, M.D.
LEO HERBER, M.D.
PETER JOHNSON, M.D.
PENNY I. LANGLAND, M.D.
ALLEN F. SCHEUNEMAN, M.D.

SURGERY
JEROME L. BRAY, M.D.
DAVID R. ANTONENKO, M.D.

ORTHOPEDIC SURGERY
PAUL O. PATTERSON, M.D.

INTERNAL MEDICINE
RICHARD W. HEINRICHS, M.D.
ASHOK K. PATEL, M.D.

RADIOLOGY
ROBERT O. CARTER, M.D.

INTERNAL MEDICINE-GERIATRICS
JAMES T. LANGLAND, M.D., FACP

UROLOGY
ERNESTO M. PADILLA, M.D.

OPHTALMOLOGY
WILLIAM J. RAMSAY, M.D.

OBSTETRICS-GYNECOLOGY
JUHO KREPP, M.D.

CONSULTING PHYSICIANS
FROM DAKOTA CLINIC, FARGO OFFICE

DERMATOLOGY
BURTON S. BELKNAP, M.D.
NORMAN E. BYSTOL, M.D.

PEDIATRICS
DAVID J. CLUTTER, M.D.

RHEUMATOLOGY
(ARTHRITIS)
JUSTUS J. FIECHTNER, M.D.
JOSEPH B. SLECKMAN, M.D.

CARDIOLOGY
ANTHONY J. BOWMAN, M.D.
DONALD B. JENNY, M.D.
MARK S. STEEN, M.D.

OTOLARYNGOLOGY
(EARS, NOSE & THROAT)
J. H. RAMLO, M.D.
RICHARD K. BRUNELLE, D.O.

PLASTIC SURGERY
JOHN J. SEABERG, M.D.

ORTHOPEDIC HAND SURGERY
KEVIN A. WEIDMAN, M.D.

Curtis Media Corporation
offers a six month part-time position to a community minded individual to serve as
Project Director for a new
THIEF RIVER AREA
Pictorial History Book
to be published by Curtis Media Corporation.
If you have an interest in this position, please call toll-free for more information:
1-800-798-4567
Jean M. Olsen, Publications Director
weekdays 9-4
Information on the duties of the Project Director will be sent upon request.

BILL'S SERVICE
FOR COMPLETE CAR CARE
8 A.M. to 5 P.M. Mon.-Fri.
Phone: 681-8207
208 N. Knight Ave.
Thief River Falls
William (Bill) Mathieu, Owner

GREEN FUNERAL HOME, INC.
Phone: 681-4331
Thief River Falls

HARDWARE HANK
COMPLETE LINE OF HARDWARE
HOUSEWARES AND GIFTS
Open 8 A.M. to 9 P.M. Daily
Saturday 8 to 5:30
Sunday 12 to 5:30
681-3999
Hwy. 59 S.
Thief River Falls

FARMERS UNION OIL CO.
CENEX PETROLEUM PRODUCTS
AUTOMOTIVE ACCESSORIES
FERTILIZER LP GAS
TOWN & COUNTRY DELIVERIES
Thief River Falls
3rd & Atlantic — 681-3513
St. Hilaire — 964-3264
Goodridge — 378-4146

MEDICINE SHOPPE
HOME OF THE NATIONAL GUARANTEE
Across from the Post Office
118 N. LaBree
Phone: 681-8300

HINRICH'S ELECTRIC
MOTOR REPAIR — REWINDING
REBUILDING
206 N. Knight Ave.
Phone: 681-7456
Arthur A. Hinrichs, Owner

WENNBERG'S, INC.
WELDING & MACHINE WORK
1003 Oakland Park Dr.
Phone: 681-1743

WOLD'S HOLIDAY MOTEL, INC.
23 MODERN UNITS AIR CONDITIONING
IN ROOM COFFEE DIRECT DIAL PHONES
MASTER CARD AMERICAN EXPRESS AND
VISA CREDIT CARDS
CARPETING CABLE TV
SOUVENIR & GIFT SHOP
WATKINS PRODUCTS
U.S. Highway 59 S.E.
Phone: 681-4053
Thief River Falls

DUGGE'S OIL CO.
UNION 76 PRODUCTS
AAA SERVICE
FUEL OIL & FARM DELIVERIES
Phone: 681-6938
201 Main Ave. So.
Hwy. 59 South
Thief River Falls

THIEF RIVER OIL
FOR YOUR
FUEL OIL
PROPANE AND
GASOLINE NEEDS
8th & Atlantic
Thief River Falls
681-1240

ERL'S FOOD MARKET
OPEN 7 DAYS A WEEK 7-11 FOR YOUR
CASH GROCERY NEEDS
103 E. 8th & Main
Thief River Falls
Phone: 681-4637

JOHNSON-GREENLINE, Inc.
YOUR FULL SERVICE
JOHN DEERE DEALER
Phone: 681-1131
Thief River Falls
Marland Johnson, Owner

HOME LUMBER CO. & TRUE VALUE HARDWARE
Monday-Friday 8-5:30
Saturday 8-Noon
East 8th & Dewey Ave. N.
Phone: 681-2328

From log homes to modern structures, each are represented at Pioneer Village. Historic homes from many different times in the county's history demonstrate a wide variety of structural changes. This building contains several telephone displays. Inge Geving is pictured in front of the house.

Two Cabooses at Pioneer Village in Thief river Falls are in excellent condition. The freshly painted cabooses are part of Pennington county's history and are now a part of the displays and booths at Pioneer Village. They stand in front of two train depots. Though they retain their original flavor they are also divided into different rooms for displays.

Several log homes are among the 13 buildings at Pioneer Village in Thief River Falls. Four of the buildings are over 100 years old. Though it took a great deal of effort to restore the buildings, they add a great deal to Pioneer Village.

What Does TRF Have To Offer? Pioneer Village!

(Continued from Page 1)

book. There are 13 buildings on the property, four of which are over 100 years old.

About 1,200 visit the village each year. Many of those visitors are from Canada. But the Village also plays host to school reunions and marriages. This year there were three marriages held at the Village church -- the Asphult Lutheran church, which came from an area between Fosston and McIntosh.

Visitors to the Village sometimes come looking for information about relatives who may have lived in the area. Sometimes Geving is able to provide them with information or is able to direct them to someone who can help them.

Some visitors stop to drop off items they would like to share. As this interview was being conducted Randall Noper dropped off a wedding dress. The dress he found in an old trunk along with some letters written in Norwegian and a Norwegian Bible, was Verna Nopers mother's wedding dress. To Inga and Randall it re-kindled memories of people long dead. Each item in the Village has its own story to tell.

Some visitors to Pioneer Village are interested in the Pioneers who settled this area. "It took real courage and determination to come here," Geving said.

Some visitors come to dream about what it must have been like to live in a one room log cabin in the wilderness. There are several log cabins at Pioneer Village. Each has a different and distinctive theme. Some are fixed up as they would have appeared originally -- stoves and furnishings matching the time it was built. Others are sponsored by various groups such as Sons Of Norway and Vaarblomsten Lodge and represent a specific interest.

There are pictures -- hundreds of them. In the faces of those who appear in pictures hung on the walls you can see some of the same features in faces of people working in Pennington county today. Perhaps it is also possible to see in their faces some of the determination it took to settle Northwestern Minnesota, or make the sacrifices needed to make Pennington county what it is today.

Geving has collected a number of quotes about history, which hang on placards throughout the museum. One particular saying which she likes says, "Memory like the ivy clings to olden times and ways and things." There is much at Pioneer Village which rekindles memories but much that also creates a lasting impression.

Geving is doing more than preserving history at the Village, she's living it.

Geving said she sometimes gets so excited she can't go to sleep. Frankly, there are days when she also goes home and wishes she could never go back. But it is the most exciting place she has. She calls it her lake home.

When neighbors go to their lake homes during the summer months, Inga works at the Village. She spends every day from 7:30 to 5 p.m. at the Village. The Village is open from 2 p.m. to 5 p.m. every day but Wednesday.

Geving believes strongly in the purpose of Pioneer Village. "This Village stands that the future may learn from the past. It stands that you may not simply see the drama of the past but may live it," Geving said.

It is through the efforts of Geving the Pennington county historical society, local governmental agencies and private donations and many other volunteers that the future may see something of the drama of the past.

Geving and Ernest Holmstrom, who is in charge of maintenance, have Pioneer Village freshly painted, carpeted in some instances, and spruced up and ready for visitors.

VIKING

MRS. ORVILLE PETERS
THIEF RIVER FALLS
681-3250

Birthday

Brenda Audette celebrated her 10th birthday with a party on Friday. Guests were Kristi Price, Erin Holthusen, Amy Larson, Allison Harstad and Holly Sustad. Highlight of the party was when Brenda's parents, the Richard Audettes, took the group to Warren and they enjoyed swimming at the Holiday Park after which they were all treated to a pizza supper at Little Beavers cafe in Warren. Overnight guests of Brenda that night were Kristi Price and Erin Holthusen.

Thursday evening Mrs. Arnold Weleski, Toni, Beth, Megan and Kelsey visited at the Corey Skjerven home in Thief River Falls.

A week ago Sunday Mrs. Myrtle Kagg visited with Gunda Erickson at the Karlstad Nursing Home.

Birthday

A triple birthday celebration was held Sunday when a picnic supper was enjoyed at the Holiday Park in Warren. Celebrating the birthdays of Courtney Skjerven, son of Mr. and Mrs. Corey Skjerven of Thief River Falls, and for Megan and Kelsey Weleski, daughters of Mr. and Mrs. Arnold Weleski of Viking. Attending the party were the children's grandparents, Mr. and Mrs. Gordon Skjerven of Viking. Others were Mr. and Mrs. Randy Skjerven and Nicholas of Grand Forks, Mr. and Mrs. Corey Skjerven, Courtney, Casey, Justin and Melissa of Thief River Falls, Darrin Lee of Newfolden, Mr. and Mrs. Danny Olson, Tricia, Timmy and Terry, and Mr. and Mrs. Arnold Weleski, Tony, Beth, Megan and Kelsey.

Thursday afternoon a 5 o'clock luncheon was served at the Clarence Gustafson home when guests were Leona Gustafson, Julie, Jan and Sandi, Julie returned to St. Peter to resume teaching duties after having spent the last two weeks at her parental home, the John Gustafsons.

A week ago Mrs. Selma Peters accompanied Mr. and Mrs. Wayne Peters and Nancy Gerszewski, Evan and Megan to the Cities and to Coon Rapids. Saturday they all attended the wedding of Paula Kukowski to Joe Padone which was held at the Prince of Peace Lutheran church in Coon Rapids. Also attending the wedding from this area were Mr. and Mrs. Paul Potucek, Corey and Salina of Warren. The following Sunday a cookout supper was hosted at the Jerome Peters home at Inver Grove Heights with the following attending: Fern and Frank Bock, JoAnne and Wayne Peters, Mrs. Selma Peters, Nancy Gerszewski, Evan and Megan, all of Viking, Rena Peters and Mark Collins of Minneapolis, Mr. and Mrs. Joe Padone of Coon Rapids and Corey Gonshorowski. Mrs. Selma Peters was a houseguest at the Jerome Peters home at Inver Grove Heights over the weekend. They all returned home Monday.

Carmen Gustafson and Susan of Thief River Falls were afternoon visitors and luncheon guests last Monday at the Clarence Gustafson home.

Birthday

Keith Ranum noted a birthday this week. Guests at their home Friday evening to help him celebrate were Mr. and Mrs. Vernon Swan of Newfolden, Janet Garcia of Cincinnati, OH, and Lloyd Ranum.

Sunday Fern and Frank Bock and Mrs. Selma Peters spent the day at the home of Sue Miramonte at Warroad.

Janet Garcia of Cincinnati, OH, came Wednesday and spent until Saturday at her parental home, the Lloyd Ranums.

Monday evening Mrs. Joe Blawat was an overnight guest at the Barry Henrickson home in Grand Forks. Nick Henrickson returned home with his grandmother and spent the week here with his grandparents.

Mr. and Mrs. Harvey Swenson were among several relatives and friends who attended a birthday party in honor of Clyde Swenson at his home in Newfolden on Sunday.

Afternoon visitors Saturday at the Willis Johnson home were Jim and Tami Weckwerth, Nicholas, David and Tricia of Thief River Falls.

Leonard Larson was a dinner guest Sunday at the Keith Meldment home in Thief River Falls and en route home Leonard was a visitor at the Bruce Larson home also of Thief River Falls.

Mrs. Russell Floberg was an afternoon visitor Sunday at the Mrs. Palma Broten home.

Bill Blawat of De Pere, WI, came Friday and was a guest at the Joe Blawat home until Sunday. Also Friday visitors at the Blawat home were Mr. and Mrs. Barry Henrickson and family of Grand Forks and Melanie Blawat who returned home after having spent a few days at the Henrickson home in Grand Forks.

Sunday Mrs. Lowell Lindemoen and Mrs. Willis Johnson attended the play, "Charlotte's Web" which was put on in Middle River.

Dinner guests Sunday at the Gene Nelson home were Mr. and Mrs. David Nelson, Ryan, Erin and Sara of Carrington, ND, Mr. and Mrs. Darrel Nelson, Banny and Derrik, Mr. and Mrs. Steven Nelson and Jamie, also Grant Nelson and Karen Whyte of Thief River Falls. Coming later were Mr. and Mrs. Michael Waterworth and Reed of Newfolden, Mrs. Emil Zavoral and Mrs. Wilma Olson and her granddaughter, Beth Olson of Thief River Falls.

Derwin Broten and Amy of Warren were callers at the home of their grandmother, Mrs. Palma Broten, on Wednesday.

Saturday evening Mr. and Mrs. LeRoy Sustad attended the gospel program at the Lifeline Center in Newfolden.

Saturday Mr. and Mrs. Alvin Grandstrand and their granddaughters, Chelsey, Erin and Allis, motored to Grand Rapids where they met Mr. and Mrs. Wesley Grandstrand. The girls returned home to Fridley with their parents after they had spent the week here with their grandparents.

A week ago Sunday Mrs. Joe Blawat was a supper and overnight guest at the George Phelps home in Grand Forks.

Mary Lou Cook was a visitor at the Mrs. Florence Knutson home Friday afternoon.

Darla Hess was a Saturday visitor at the home of Mrs. Palma Broten.

Mrs. JoAnne Scarpo of North Carolina was a morning coffee guest Tuesday at the Willis Johnson home.

Birthday

Leonard Larson hosted an evening dinner Friday to Mrs. Ella Larson and Debbie of Thief River Falls at Carol's Cafe in Thief River Falls in honor of a belated birthday celebration for Debbie and for Ella's birthday which will be soon.

A week ago Sunday Mr. and Mrs. Russell Floberg of Viking, Mrs. Bonita Fulton of Thief River Falls and Mr. and Mrs. Clayton Johnsrud of Highlanding were dinner guests at the Ron Fulton home at Roseau. In the afternoon they all attended the Lake of the Woods Steam and Gas show at Roosevelt.

Thursday Mr. and Mrs. Ward Sinn and Cheri of Thief River Falls spent the evening at the Melvin Grandstrand home.

Sunday Mrs. Florence Knutson, Becky and Ryan of Viking, Kris Lyane of Thief River Falls, and Mr. and Mrs. Duane Potucek of Warren were dinner guests at the Mrs. Mariel Potucek home of Warren. Coming in the afternoon was Mrs. Lowell Smeby and Gretchen of Grygla.

Mr. and Mrs. Virgil Hjelle visited with Mrs. Lillie Flodstrom at the Oakland Park Home in Thief River Falls Saturday.

Gary Lundin of Minneapolis was a Tuesday visitor at the Melvin Grandstrand home.

Chelsey, Erin, and Allis of Fridley were guests at the Denny Sustad home Friday. The Grandstrand girls, Mica and Jacob Distal, and Jenny and Dawn Sustad went with Mrs. Danny Sustad to Thief River Falls where they enjoyed an outing at the park and a trip to the Dairy Queen for treats and later they visited at the Marshall Ness home of rural Newfolden.

Recently spending the evening and coffee guests at the Virgil Hjelle home were Mr. and Mrs. LeRoy Gustafson.

Mr. and Mrs. Rodney Grandstrand of Maple Plain came last Monday and spent until Tuesday at their parental home, the Melvin Grandstrands. They went on to Canada from here.

Mr. and Mrs. Gordon Gudvengan, Melissa, Jeremiah, Josh and Joseph, also Doyle Quallay of Fertile, and Mr. and Mrs. Danny Sustad, Dawn, Holly and Jennifer enjoyed a picnic Sunday at the Holiday Park in Warren.

Wednesday evening Janet Garcia of Cincinnati, OH, visited at the Arnold Weleski home.

ALCOHOLISM

We'll help you on the Road to Recovery.

- Alcoholism is a disease.
- In any disease, you can get relapses.
- Like any relapse, you try again.
- Starts with abstinence.
- Finishes with recovery.

City Auditorium, Thief River Falls
(218) 681-7193
Dan Ecklund - Outpatient Counselor
MN Toll Free 1-800-862-5582

Glenmore Recovery Center

How To Teach Your 14 Year Old Hacker That Apples Don't Grow On Trees.

Some kids have funny ideas about money. That's why, like anything else, you have to teach them about money. How to earn it, how to handle it responsibly.

One of the best ways for a youngster to learn first hand is with their own savings account. It establishes a plan, gives them a goal to work for.

We believe it's never too early to learn about saving. Or to learn the lesson of no deposit, no return.

You know us. We know you.

MEMBER F.D.I.C.

NORTHERN STATE BANK
YOUR HOME OWNED INDEPENDENT BANK
681-4020

Part of the crowd which was estimated at 700 people is pictured during "The Last Bash of Summer" festival Sunday near the Kratka bridge southeast of Thief River Falls. Six bands performed during the 4 p.m. to midnight program which had a $5 adult admission.

Sherry LaCoursiere SPEAKING OF . . .

. . . Those Lazy Days of Summer

Remember all those plans you made back in April and May to accomplish wonderful, exciting things this summer? Maybe you even made a list of things to do and places to go, planning to cross items off as the summer progressed. Well, in case you haven't noticed, summer is coming to an end, and if you haven't done some of those things you planned to do yet, do them now.

Spring sap rises in vegetable and animal alike, and grandiose schemes are plotted in anticipation of long, sun-filled summer days. Everyone forgets that those hot summer days can also make people sluggish and lazy. Summertime is procrastination time, the time when plans made in the enthusiastic flush of spring fever often go astray.

On those endless summer days it is easy to find reasons not to do menial tasks. So you planned to paint the house? "It's too hot and it might rain. Never mind that we're in the midst of a drought — it just might rain anyway. I'll wait until later when the weather is more stable." Planned to grow your own vegetables or a beautiful flower garden? "Well, I didn't get around to it before because it was too hot, and now it's too late." Planned to do some remodelling or fix up, clean up, paint up around the house? "It's too hot. I'll wait until cooler weather."

More pleasant plans can also drift astray in the heat of the summer. So you planned to visit Auntie Mildred and Uncle Paul in Iowa? "Iowa is even hotter than Minnesota; can't go now." Planned a vacation to historic places? "Too hot to look at old buildings and statues." Planned to do some camping with the family this year? "Too many bugs and the fish aren't biting now anyway, and besides; it's too hot."

A really good summertime procrastinator can even come up with excuses for not doing ordinary everyday tasks. "It's too hot to cook — let's eat out" is my favorite. The heat can also be used as an excuse not to mow the lawn, clean the house, do the laundry, wash the car, go grocery shopping, do the dishes, or just about anything else you can think of.

But the time is drawing near when the heat cannot be used as an excuse any longer. As September approaches, nights become cooler and days more bearable. This is the time you will begin to look around and take stock of how you spent the summer. As you review your spring plans and see that your summer accomplishments total zero, remember not to panic — SUMMER IS NOT OVER YET. Even if you have accomplished nothing over the summer, remember — THERE IS STILL TIME.

There is still some summer left, and it is prime time, at that. The days are more comfortable, nights are cool enough to sleep well, all those pesky bugs gradually disappear, and, best of all, children go back to school. Oh yes, no more little kiddies underfoot, commanding and demanding, "helping" and hindering.

Go ahead, you still have time to take care of some of those projects and do some of the wonderful exciting things you planned. But next year remember the lazy days of summer and make plans to keep the summer free for procrastination.

SL

MEALS FOR SENIORS

Thief River Falls

Your nutrition center: a place for meals and information on services for older adults.

Monday, August 21: Evening meal — Barbecued chicken, baked potato, coleslaw, lemon cake, wheat buns.

Tuesday, August 22: Homemade vegetable beef soup*, egg salad sandwich, orange tapioca salad, crackers-margarine*, blueberry dessert, milk*. 865 cal.

Wednesday, August 23: Baked chicken*, mashed potatoes*, gravy, creamed corn, pickle wedge garnish, bread*, margarine*, vanilla pudding, milk*. 801 cal.

Thursday, August 24: Salisbury steak*, parsley potatoes*, California blend*, bread*, margarine*, strawberry shortcake, milk*. 735 cal.

Friday, August 25: Pork roast*, mashed potatoes*, gravy, beets, cranberry muffin*, margarine*, fresh fruit cup*, milk*. 721 cal.

Lutheran Social service center nutrition program will serve meals at the Heritage center at 301 East 4th street Monday through Friday except holidays. Serving begins at 11:45 a.m. Reservations are to be made one day in advance. To make reservations call 681-2793 between 8:30 a.m. and noon.

*denotes low salt and fat.

St. Hilaire

Monday, August 21: Hamburger tater tot casserole, peas*, frosted cranberry salad*, bread*, margarine*, gingerbread with topping, milk*. 916 cal.

Wednesday, August 23: Chicken chow mein over noodles*, squash, lemon gelatin with pineapple*, bread*, margarine*, oatmeal cake, milk*. 836 cal.

Friday, August 25: Baked ham, parsley potatoes*, mixed vegetables*, bread*, margarine*, frosted carrot cake, milk*. 784 cal.

* denotes low salt and fat.

Volunteers are needed for Monday, Wednesday and Friday.

The second Monday of the month will be the birthday party.

For reservations call 964-5231 one day in advance.

Newfolden

Your nutrition center A place for meals and information on services for older adults.

Monday, August 21: Baked chicken, mashed potatoes, carrots, bread, margarine, pear sauce, milk.

Tuesday, August 22: Meatballs and gravy, mashed potatoes, peas, blueberry muffin, margarine.

Wednesday, August 23: Deviled pork chop, baked potato, green beans, bread, margarine, banana, milk.

Thursday, August 24: Salisbury steak, parsley potatoes, California blend, bread, margarine, vanilla pudding, milk.

Friday, August 25: Beef cubes in gravy with noodles, lime fruited gelatin, whole kernel corn, biscuit, margarine, triple sherbet, milk.

Please make reservations a day before you plan to come by calling 874-6900.

Meals On Wheels

Monday, August 21: Sliced ham, whipped potatoes with gravy, seasoned broccoli cuts, orange ambrosia, wheat bread with margarine.

Tuesday, August 22: Swiss steak with tomato sauce, parsley potatoes, corn O'Brien, creamy coleslaw, carrot cake, wheat bread with margarine, milk.

Wednesday, August 23: Roast beef, oven browned potatoes, parsley carrots, three-bean salad, raspberry sherbet, wheat bread with margarine, milk.

Thursday, August 24: Sliced turkey with gravy, whipped potatoes, seasoned peas, carrot raisin salad, apple crisp with topping, white bread with margarine, milk.

Friday, August 25: Baked fish almandine, O'Brien potatoes, tiny whole carrots, frosted angel food cake, wheat bread with margarine, milk.

Meals on Wheels will deliver meals Monday through Friday including holidays. For more information, call 681-4336 or 681-6861.

DISCOVERY PLACE LUNCH MENU

Monday, August 21: Escalloped potatoes and ham, green beans, bread and butter, peaches, milk.

Tuesday, August 22: Hamburger gravy, mashed potatoes, carrots, bread and butter, vanilla pudding, milk.

Wednesday, August 23: Hot tuna buns, lettuce salad, pork and beans, pears, milk.

Thursday, August 24: Macaroni hot dish, coleslaw, gelatin with fruit, milk.

Friday, August 25: Vegetable beef soup with mixed vegetables, boiled eggs, lunch meat, bread and butter, peaches, milk.

100 YEARS

His parents felt it was time he had a place of his own. After all, he was 15.

Every year hundreds of thousands of kids are thrown away. Put out onto the streets. With no job, no money and nowhere to go. But now there is a number for kids to call. The Covenant House Nineline helps kids with food, clothing, a place to sleep and, most of all, someone to talk to. To get help in your hometown, call our Nineline 1-800-999-9999. It's free.

Nineline
1-800-999-9999
Anytime.
Anywhere.

Ad Council

DR. R. M. HELM
CHIROPRACTOR
307 E. 1st., Thief River Falls
By Appointment
CALL MON. THRU FRI.
681-1413 or 681-4790

DON'T THROW AWAY THOSE OLD PILLOWS!
HAVE THEM CLEANED AT UNITED METHODIST CHURCH
Monday, August 21.
The machine will be there from 8 A.M.-4 P.M.

DR. ALLEN FANNIN
Licensed Consulting Psychologist
Individual Marriage & Family Therapy
Monday Appointments in Thief River Falls
1016 WEST 2ND ST. T.R.FALLS
THIEF RIVER FALLS 681-2802
KARLSTAD 436-2968

By Gully
A Grandfather In ROTARY WELL DRILLING
JIM LOHSE
JIM'S WELL DRILLING
Trail MN, 56684 • 218-268-4115
218-268-4128

NORTHWEST ELECTRIC
Crookston 281-6774 & Thief River Falls 681-6703
"Over 20 Years Experience in Area"
- Farm Wiring
- Residential
- Commercial
- Rewiring
- New Construction
- Irrigation Systems
- Complete Trenching Services
- Water Line Trenching

QUALITY WORK & SERVICE

AIR CONDITIONING PROBLEMS?
If you need air conditioning work or repair, call the experts at Hubert's!
All parts available at very reasonable prices.
FARM & AUTOMOTIVE
On The Farm Service Available
HUBERT'S SERVICE
Hwy 59 N. T.R.Falls, MN
681-2277

NOTICE
DUE TO MATERNITY LEAVE
THE BARBER SHOP
In Back Of Putzy's Cafe
WILL BE CLOSED
AUGUST 1ST THRU AUGUST 30TH

THANK YOU
Thanks to everyone who helped make the GRAND OPENING of our new building a GREAT SUCCESS.
We look forward to servicing our many patrons for years to come at our new facility.
CONGRATULATIONS EMIL HARBOTT!
Winner of 2 Twins Tickets And 2 Renaissance Tickets. Congratulation To Emil And All The Grand Opening Door Prize Winners.
FALLS LIQUOR
Corner of 3rd & Atlantic — Thief River Falls, MN

NEWS FLASH
Computer Run
is now open for all your Computer needs. Offering a full line of computers, printers, monitors, etc.
Everex
Osicom
Packard Bell
Nec
Okidata
Panasonic
All software discounted at least 20% off list.
We are now open at Computer Run
Rt 6 Box 290A
Thief River Falls, MN 56701
(218) 681-6855
Ed Mooney

The Two Biggest Tastes in Town

For A Small Price
Delivered in 30 Minutes or Less . . . guaranteed!
DINNER FOR FOUR
$10.99 + tax
16" Two-Item Original Crust Pizza and 4 Cans of Coke
Additional toppings for only $1.49 + tax
Call Now!
681-6000
313 E. 3rd St.
Hours
Sun.-Thurs. 4:30 p.m.-12:00 midnight
Fri.-Sat. 4:30 p.m.-1:00 a.m.
No Coupon Necessary
Not valid with any other coupons or specials
Expires 8/31/89
DOMINO'S PIZZA NOW HIRING
©1989 Domino's Pizza, Inc. Limited delivery area. Our drivers carry less than $20.00

Multiple Choice:
BUY [glasses] OR [contacts] GET [glasses] OR [contacts] FREE.

Free Glasses
Buy one complete pair of prescription glasses at regular price, get a second pair of glasses (same prescription) free from our exclusive 20/20 Collection.
Coupon Expires September 30, 1989
Coupon Must Be Presented at Purchase Time
No Other Discounts, Offers Apply
Get Free Glasses at Midwest Vision Center

Free Contacts
Buy a pair of Wesley Jessen, Ciba or Bausch & Lomb daily wear fashion tinted soft contact lenses at regular price, get a clear pair (same prescription) free
Coupon Expires September 30, 1989
Coupon Must Be Presented at Purchase Time
No Other Discounts, Offers Apply
Get Free Contacts at Midwest Vision Center

Free Glasses
Buy a pair of Wesley Jessen, Ciba or Bausch & Lomb daily wear fashion tinted contact lenses at regular price, get a complete pair of glasses (same prescription) free from our exclusive 20/20 Collection.
Coupon Expires September 30, 1989
Coupon Must Be Presented at Purchase Time,
No Other Discounts, Offers Apply
Get Free Glasses at Midwest Vision Center

Free glasses must be a frame with clear, single vision plastic lenses and chosen at the same time as first pair. Some lens restrictions apply. Lens options are available at extra costs. Complete glasses include frame and lenses. Free clear, daily wear soft contacts must be the same prescription, manufacturer as purchased pair. Contact offers include most spherical powers. Toric and Specialty lenses are excluded. Children's and safety glasses not included. Eye examination fees not included.

Eyes Examined By Doctor of Optometry

Midwest Vision Centers
215 E. 3rd Street, Thief River Falls
Call 681-5606

Rick Sovde Perfect In Taking AA Trap Title

Rick Sovde of Greenbush saw three scores of 49 posted on the board when he arrived at the Thief River Falls Trap club Monday night, then broke 50 straight targets to win the Class AA division of the Thief River Trap League's individual class championships.

Posting scores of 49 in Class AA were Pat Fischer, Phil Kreuter and Pete Tri.

Walt Leach Jr. won the Class A division in a shoot-off with Kurt DuPree. After each had scored 49 out of 50 birds in the class shoot, Leach cooled to a 21 in the shoot-off but DuPree could manage only a 20.

Another shoot-off took place in Class B where Dale Barth and John Nelson each shot a 48 in the 50-bird event. Nelson hit 21 targets in the shoot-off to win the class while Barth broke 18 birds in the shoot-off round.

John Mattson won the Class C title with a 46, two birds better than the 44 recorded by Bob Glauque.

Rick Horien shot a 44 to win the Class D title, one bird better than Bruce Dokken's 43.

Monday's 50-bird class championships also marked the end of the regular trap season with only the team championship remaining. Eight teams earned their way into that field by finishing in the top five in either the first or second half of the season. Shooting for the league team championship will begin at 6:30 p.m. next Monday.

Three teams finished in the top five during both halves of the season—the Eagles, Triple J Trap Co. and Wilson Bros. They will be joined in the team championship round by Hartz Foods and Northern State Bank from the first half and Nelson Equipment, Northland Foods and Sjoberg's Cable TV from the second half.

The Eagles won the second half of the season with 13 points after earning second place in the first half. Triple J Trap Co. and Nelson Equipment each had 12 points in the second half.

Northland Foods and Sjoberg's Cable TV made it to the championship round by posting two-point victories Monday night to finish with eight points each. Narverud Cleaners were knocked out of contention by Putzy's Cafe 118-117 and finished the second half with seven points.

Point standings at the end of the second half included: Eagles 13, Triple J Trap Co. and Nelson Equipment 12, Wilson Bros. 9, Northland Foods and Sjoberg's Cable TV 8, Hartz Foods, Narverud Cleaners and Tony Dom's 7, Bakke Insurance and Putzy's Cafe 6, Family Bowl 5, Woodmen Construction 4, Northern State Bank and Lock & Load Hunting club 3 and Bruce Pharmacy 2.

Scores of 25 straight in the league round Monday were shot by John Nelson of Nelson Equipment, Dennis Zulawski of Family Bowl, Rick Sovde and Mike Sjodin of Triple J Trap Co., Pam Johnson and Pat Fischer of Hartz Foods and Kurt Dupree and Pete Tri of the Eagles.

On Friday the father and son team of Bob and Mark Mattson won the 1989 Minnesota State Buddy Shoot at the Thief River Falls Trap club. The buddy shoot involves teams of two shooters who alternate first shots but have the other team member to "back them up" if they miss. If the second shooter fires when the first bird has been hit, the bird is scored as lost. If both shooters miss, the bird is lost. The Mattson duo scored 94 of a possible 100 hits to win by a five-bird margin.

Individual scoring in the class championships was as follows:

Class AA

Rick Sovde, 50; Pete Tri, 49; Phil Kreuter, 49; Pat Fischer, 49; Fran Johnson, 48; Harry Myers, 48; Dave Dupree, 47, Sandy Wilson, 47; Roger Hible, 46, Howard Thorson, 46; Tony Dom Jr., 46, Ike Ellingson, 45; Bob Mattson, 44, and Mark Hagen, 40.

Class A

Kurt Dupree, 49, Walt Leach, 49; Dan Narverud, 48, Pam Johnson, 47; Warren Hanestad, 47, Joel Nelson, 47; Al Steinhauer, 46, Tom Greelis, 46; Stan Sjoberg, 45; Don Walbeck, 45; Don Kaspan, 44, Roger Meunier, 44; Al Boughton, 43; Eldon Myers, 42; George Hanestad, 41; John Zak, 40; Darrel Severts, 39; and Wes Skibicki, 39;

Class B

Dale Barth, 48; John Nelson, 48; Steve Narverud, 47; Dave Thompson, 45, Fred Hartman, 45; Fred Olson, 45; Brad Johnson, 44; Don Dosser, 44; Steve Fellman, 43, Duane Holland, 43; Dave Grovum, 42; Dick Sjoberg, 42; Russ Bollesen, 42, Neil Hanson, 41; Mitch Borneman, 39; Ron Lindberg, 39; Ken Garceau, 39, Dan Lindquist, 38, Stan Wilson, 35;

Class C

John Mattson, 46, Bob Glauque, 44; Bob Bollesen, 43, Ev Ault, 40; Mert Wilson, 40; Bill LaSalle, 39; Steve Demers, 39; Dan Rantenan, 39; Becky Fischer, 36; Dean Bruggeman, 35; Mark Beedy, 35, Steve Alby, 35; Cory Thorson, 28;

Class D

Rick Horien, 44; Bruce Dokken, 43; Randy Wright, 39, Kurt Nelson, 37; Marv Carlson, 37; Troy Hanestad, 36; Connie Dom, 35, Al Newton, 31; Bryce Abrahamson, 29; Ken Lindquist, 29; Jason Noel, 29; and Stan Upham, 25.

Rick Sovde
Class AA Champion

Walt Leach
Class A Champion

John Nelson
Class B Champion

John Mattson
Class C Champion

Rick Horien
Class D Champion

Aug. 14 Match Results

Sjoberg's Cable TV def. Hartz Foods 120-116, Bakke Insurance def. Bruce Pharmacy 117-112, Tony Dom's def. Woodmen Construction 115-114, Eagles def. Northern State Bank 118-117, Northland Foods def. Lock & Load Hunting Club 120-114, Putzy's Cafe def. Narverud Cleaners 118-117, Nelson Equipment def. Wilson Bros. 115-106 and Triple J Trap Co. def. Family Bowl 122-120.

Individual Scores

Hartz Foods—Ray Thyren 18-4-22, Pam Johnson 25-0 25, Dave Thompson 24-1 24, Ike Ellingson 22-0-22, Pat Fischer 25-0-25.

Sjoberg's Cable TV—Stan Sjoberg 24-2-24, Dick Sjoberg 21-3-24, Dale Barth 23-1-24, Mark Mattson 24-0-24, Marv Carlson 20-6-24.

Bakke Insurance—Warren Hanestad 24-1-24, Troy Hanestad 18-4-22, Gary Lane 22-3-24, Roger Meunier 23-0-23, Steve Fellman 23-1 24.

Bruce Pharmacy—Mike LaSalle 23-4-24, Jason Noel 13-8-21, Bill LaSalle 19-2 21, Steve Alby 16-7 23, Paul Cyr 22-1 23.

Tony Dom Inc.—Connie Dom 14-5-19, Becky Fischer 20-4-24, John Mattson 23-2 24, Bruce Dokken 22-4-24, Steve Demers 21-3-24.

Woodmen Construction—Wes Skibicki 21-3-24, Don Bosser, 23-2 24, Al Newton 19-5-24, Fred Hartman 23-3-24, Stan Upham 10-8-18.

Eagles—Dave Dupree 23-0-23, Kurt Dupree 25-0-25, Rollie Boldt 22 0 22, Roger Hible 23-0-23, Peter Tri 25-0-25.

Northern State Bank—Sandy Wilson 23-0-23, Orren Bendickson 23-2 24, Tony Dom Jr. 22-1-23, Duane Holland 20-3 23, Howard Thorson 24-1-24.

Lock & Load Hunting Club—Dan Rantanen 21-5-24, Walt Leach 24-0-24, Greg Harris 18-5-23, Darrel Severts 20-1-21, Bryce Abrahamson 14-8-22.

Northland Foods—Ev Ault 22-4 24, Ken Garceau 20-3 23, Phil Kreuter 25-0 25, Bob Glauque 22-2 24, Don Wahlbeck 24-1 24.

Nelson Equipment—Eldon Myers, 19-2 21, Al Boughton 21-1 22, Fred Olson 21 2 23, Joel Nelson 23-2 24, John Nelson 25-0-25.

Wilson Bros.—Stan Wilson 19 2 21, Mert Wilson 18-4 22, Harry Myers 24-0 24, Bob Mattson 24-0-24.

Narverud Cleaners—Dan Narverud 24-3-24, Steve Narverud 24-3-24, Mitch Borneman 18-3-21, Ron Lindberg 22 5-24, Mark Beedy 19-6-24.

Putzy's Cafe—Randy Wright 19-4 23, Larry Dominick 19-5-24, Tom Morrissey 20-3-23, Kurt Nelson 17-7 24, Rick Horien 22 7 24.

Family Bowl—Tom Greelis 24-2 24, Dennis Zulawski 25-0 25, Russ Bollesen 22 2 24, Brad Johnson 22 1 23, Bob Bollesen 21 6-24.

Triple J Trap Co.—Fran Johnson 24-0 24, Al Steinhauer 24-1-24, Rick Sevde 25-0-25, Mike Sjodin 25-0 25, Marlin Elton 24-0-24.

Pepsi-Cola Wins Men's Class D Slow Pitch Title

St. Hilaire Elevator made a run at the title but Pepsi-Cola won the final game to take the Men's Class D Slow Pitch Softball playoffs Tuesday evening.

St. Hilaire elevator battled its way into the finals by defeating Stone's Mobile Radio 5-4 Monday and handing Pepsi-Cola its first loss of the playoffs 4-3 in the first game Tuesday evening. There the dream ended as Pepsi-Cola took the championship game by a 9-3 score.

Summer Volleyball

Tuesday Night Women's League

Aug. 15 results -- Court 1: Narverud's def. Legion, Hairlines Unlimited def. Team 6, Thune-Upham def. Rick's Appliance, St. Hilaire def. Barn Boys, Northern State Bank def. Team 6, Court 2: Thune Upham def. St. Hilaire, Northern State Bank def. Barn Boys, Narverud def. Hairlines, and Legion def. Rick's Appliance.

The game called last week because of darkness resulted in Thune-Upham def. Narverud.

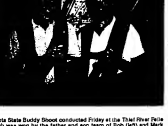

Minnesota State Buddy Shoot conducted Friday at the Thief River Falls Trap club was won by the father and son team of Bob (left) and Mark Mattson of Thief River Falls. They scored 94 points in the 100-bird event to take a five-bird win over the second place team of Rick Sovde and Mike Sjodin of Greenbush. Sovde and Sjodin won the warm-up 50-bird event with a score of 48.

Pigskin Preview Planned August 26

Seventeenth annual Pigskin Preview will be held Saturday, August 26, at Prowler field in Thief River Falls with a full afternoon of junior varsity and varsity football action awaiting the fans.

Following the football action—which involves five junior varsity teams and four varsity teams—a roast pork feed will be served from 4:15 to 6 p.m. Tickets for the pork feed are $3.50 for adults and $2.50 for high school students and younger children and include admission to all of the games.

Tickets are available in advance at Columbia Sports, Appliance and TV Showcase, the activity office at Lincoln high school and all athletes in Lincoln fall sports programs.

Scheduled to participate in the junior varsity games beginning at 1 p.m. are Thief River Falls, East Grand Forks, Sturgeon Creek of Winnipeg, Grand Forks Red River and Fargo North.

Varsity teams which will take the field beginning at 3 p.m. are Thief River Falls, Roseau, East Grand Forks and Sturgeon Creek of Winnipeg.

A schedule of the games will be announced later. For more information contact Lee Alger, School District 564 activities director, at 681-2700, extension 222 or 223.

Men's Golf

A pair of 16-0 shutouts helped both teams but one more than the other in last Wednesday's play in the Thief River Falls Men's Golf League at the Thief River Golf club.

In the B League Pizza Hut took all 16 points from Erl's to take a strong 12-point league lead over Pepsi 69-55. The previous week Pizza Hut held a slim one-stroke lead over Wennberg's which dropped 15 points to Tunberg's and fell to fourth place Wednesday.

In the A League, Lori's Hallmark whitewashed cellar-dwelling Domino's to vault from 13th into seventh place. American Hardware continues to lead Robson Honey Farms 63-58 in the A League but lost two points of the lead Wednesday when Robson beat Lee Plumbing 12-4.

Bill Robson had the low net score in the A League with a 29 while Wayne Hanson's 29 for the Arctco team was the low net in the B League.

Aug. 9 Point Standings

+ A League - American Hardware Mutual Insurance 63, Robson Honey Farms 58, Team Arctic 51, Popplers Furniture and Carpeting 48, Northwest Eye Clinic 47, Norwest Bank 47, Lori's Hallmark 47, Sodbusters 45, Don's Eastside Superette 44, Lee Plumbing 43, Northern State Bank 42, Breiland Farms 42, Bruce Pharmacy 42, Lantern/Diamonds 41, Northern Motors 38, Country Kitchen 24, The Club 22, Falls Clinic II 15, Domino's Pizza 1.

+ B League - Pizza Hut 69, Pepsi-Cola Bottling 55, Tunberg Motor Co. 54, Wennbergs Inc. 53, Bridgemans 51, Blue Cross/Blue Shield of Minnesota 49, Arctco 48, Erl's Market 47, First Federal Savings & Loan Association 43, Falls Clinic I 42, Brady Martz & Associates 39, American Legion 38, Brays 38, Electronics Plus 33, Model Laundry 25, Westside Motors 24, Professional Building 18, Family Bowl 18, Northwest Medical Center 16.

A League Match Results

+ Bruce Pharmacy def. The Club 12-4. Low net - Kjell Melvie, Bruce Pharmacy, 32; Scott Reed, The Club, 33.

+ Don's Eastside Superette def. Popplers Furniture and Carpeting 12-4. Low net - Todd Collins and Keith Melvie, Don's Eastside Superette, 33, Dave Carlson, Jeff Hendrickson and Tim Erickson, Popplers Furniture and Carpeting 36.

+ Northwest Eye Clinic def. Lantern/Diamonds 9-7. Low net - Fred Dablow, Northwest Eye Clinic, 32; Don Omdahl, Lantern/Diamonds, 35.

+ Breiland Farms def. Country Kitchen 9-7. Low net - Eric Charlson and Jason Peterson, Breiland Farms, 35, Wally Krueger, Country Kitchen, 35.

+ Northern Motors 8 points vs. bye. Low net - Hal Freeman 35.

+ Lori's Hallmark def. Domino's Pizza 16-0. Low net - Dennis Bakke, Lori's Hallmark, 33.

+ Team Arctic def. Sodbusters 10-6. Low net - Joel Hallstrom, Team Arctic, 39, Joe Sorvig, Sodbusters, 30.

+ American Hardware def. Falls Clinic II 10-6. Low net - George Thorson, American Hardware, 31; Luther Anderson, Falls Clinic II, 32.

+ Norwest Bank def. Northern State Bank 13-3. Low net - Jon Larson, Norwest Bank, 32; Dave Beto, Northern State Bank, 33.

+ Robson Honey Farms def. Lee Plumbing & Heating Co. 12-4. Low net - Bill Robson, Robson Honey Farms, 29, Larry Lee, Lee Plumbing & Heating Co., 37.

B League Match Results

+ Pizza Hut def. Erl's Market 16-0. Low net – Gordy DeLap and Ron Reierson, Pizza Hut, 31, Erling Olson, Erl's Market, 35.

+ Pepsi-Cola Bottling def. Arctco 12-4. Low net – Gerry Jenson, Pepsi Cola Bottling, 31, Wayne Hanson, Arctco, 29.

+ Model Laundry def. American Legion 13-3. Low net – Bob Streble, Model Laundry 33, Kent LeMoine, Bill Poole and Rory Hergel, American Legion, 37.

+ First Federal Savings & Loan Association def. Professional Building 15-1. Low net – Rick Reierson, Stan Sjoberg, and Mark Haugen, First Federal Savings and Loan, 32, Arnie Johnson and Roger Tunberg, Professional Building 36.

+ Bridgemans def. Falls Clinic I 12-4. Low net – Myron Jesme and Jim Carlson, Bridgemans 33, Amos Grisanti, Falls Clinic I, 34.

+ Electronics Plus def. Brady-Martz & Associates 14 2. Low net Owen Scramstad, Electronics Plus, 30, Orv Hanson, Brady-Martz & Associates, 34.

+ Tunberg Motor Co. def. Wennbergs Inc. 15-1. Low net – Tim Loeffler, Tunberg Motor Co., 31, Dick LeMoine, Wennbergs Inc., 35.

+ Brays def. Westside Motors 12-4. Low net – Bryce Bray and Roger Hanson, Brays, 34; Greg Brekke, Westside Motors, 33.

+ Family Bowl 8 points vs. Bye. Low net – Tom Greelis 43.

+ Blue Cross/Blue Shield of Minnesota def. Northwest Medical Center 14-2. Low net – Rob Vanyo, Blue Cross/Blue Shield of Minnesota, 32, John Braband, Northwest Medical Center, 39.

Women's Softball Season Ends In Two Tournaments

Teams that finished first in both the C and D divisions of the Thief River Falls women's softball league also won the end of the year tournament in convincing fashion.

In the C division the Ridge Runners placed first at the end of league play and won the year end tournament with victories of 4-2 over the VFW, 10-5 over the Mush-a-Rets and 11-1 over the Legion.

The Legion placed second in the tournament, defeating the Mush-a-Rets but losing to the VFW.

During C division league play the VFW placed second, followed by the Mush-a-Rets and Legion/Sather.

In the D division, McDonald's won the league with Rainbow Nursery second, Pizza Hut third, Merchants fourth and St. Hilaire fifth.

McDonald's won the end of the year tournament by defeating Rainbow Nursery 17-11 and the Merchants 18-1. Rainbow Nursery defeated the Merchants 5-1 in the opening round to be assured of at least second place.

Several awards were presented at the year-end banquet. They included Tracey Ramsdell, most valuable player; Brenda Russell, best defensive player; Sarah Green, best hitter; and Mary Bulger, strike-out queen.

Two TRF Skaters Earn Awards At DL Hockey Camp

Two Thief River Falls skaters earned special recognition at the the Detroit Lakes International hockey school recently completed at the Detroit Lakes arena.

Aaron Broten was named the best forward at the camp and Corey Mattson was named most improved. Most valuable player award went to Jeff Bertram of Detroit Lakes.

Coed Softball Tourney Set At Clearbrook

Coed softball tournament will be held Sunday, August 27, at Kloster Park in Clearbrook.

The tournament will be a bracket by record tourney with three games guaranteed to each entering team. Entry fee is $70 per team plus one red-stitched, 12-inch ball.

Trophies will be awarded to the first two teams in each division plus travel allowance to the first place team in each division ($250 in travel allowance based on a 16-team entry).

To enter send a check for $70 to Clearbrook Sports Boosters, Box 46, Clearbrook, MN 56634 or call Mike Gibeau at 776-3805 (home) or 776-3812 (work) no later than 10 p.m. August 23.

VIKING...

Mrs. Jim Peplinski of Marshall came a week ago Sunday and has spent the week visiting with her sister, Mrs. Florence Knutson, and with her mother, Mrs. Meriel Potucek of Warren.

Dub Mixon and Oscar Tucker from Houston, TX, spent Wednesday and Thursday at the home of Fern and Frank Bock. Wednesday afternoon Fern and Frank Bock and their guests, Dub Mixon and Oscar Tucker, were coffee guests at the Mrs. Selma Peters home.

STAR...

Myrtle Kunts and Hazel Huot of Thief River Falls were visitors and coffee guests at the Bennie Johnson home on Tuesday afternoon.

Jean Johnson and Mayme Johnson were visitors and coffee guests at the Merle Naeseth home on Tuesday forenoon.

Mrs. Hank Kuznia Tina, Chad and Travis of Coon Rapids spent from Tuesday until Sunday visiting at the Johnnie Eidelbes home. Chad Kuznia remained at his grandparents home to spend a couple of weeks.

DANCE
SATURDAY, AUGUST 19
"NIGHT WATCH"
9-1
AMERICAN LEGION CLUB
MIDDLE RIVER, MN

miz Ellies
Goodridge, MN
Steakhouse & Lounge
378-4124
"DELIVERANCE"
Sat., Aug. 19 • 9–1 •• Sun., Aug. 20 • 8–12
Dining Room Open Friday, Saturday & Sunday – 6-10 P.M.

AMERICAN LEGION
THIEF RIVER FALLS
POST # 117
WEEKLY SPECIALS
TUES. .... Ham Steak
WED. .... Chicken Kiev
THURS. .... Liver & Onions
SAT. .... Barbecued Ribs
Thurs.-Fri.-Sat. .... PRIME RIB
HAMBURGERS SERVED
SATURDAYS 11:00 A.M. TO 1:30 P.M.

DANCE
Friday, August 18th
Music By:
"NIGHT WATCH"
9 'til 1
V.F.W. CLUB
THIEF RIVER FALLS

GULLY

MRS. ESTHER RUTKOWSKI
GULLY
268-4348

A Haugen family reunion was held July 29th in the Gully park. There was potluck lunch at noon. There were many relatives coming from California, Nevada, Arizona, North Dakota and Minnesota.

Recent visitors and supper guests at June Bergh's were Mr and Mrs Gary Hamon, Lora and Diane of Beaver Bay, WI, Doug Robbins, Rick and Candice Bruggeman and Arnie, Sandra and Larry Anderson, Rob and Patti Brekke and Elizabeth.

Hilma Ness of Bagley was a weekend guest of Gene and Anne Melander. Sunday afternoon they attended the annual picnic at Seljord Lutheran church of Clearbrook.

Tuesday afternoon Gene and Ann Melander visited with Lyle and Jonie Swanson at St. Hilaire.

Houseguests at Delorie Ringstad's were Mr. and Mrs. Percy Haugen of Vacaville, CA, Mr. and Mrs. Ken Miller of Citrus Heights, CA, and Chief and Mrs. Arnold (Corky) Ringstad of Las Vegas. Other guests were Mr and Mrs Larry Haugen, Alison, Erik and Paul of Fresno, CA, Mr. and Mrs. David Graff, Angela and Shanie of Citrus Heights, CA, Mr and Mrs. Wally Paulson of Bemidji and Mr and Mrs Arnold Haugen of Duluth.

Coffee guests at Gene and Ann Melander's Monday evening were Roald and Natalie Haugen, Albert and Ruth Mandt and son of McIntosh.

Richard and Nancy Lee of Gully and Brian Carlson of Gonvick were guests at the Dale Bjerklie farm at Trail for a picnic birthday celebration for Palmer Bergerson of Trail on Sunday. Many other relatives and neighbors also enjoyed the afternoon.

Richard and Nancy Lee, Patrick and Mark were supper guests at the Robert Carlson home Sunday. Lonny Carlson is home on Navy leave from San Diego, CA.

Erin, Nicke, Andrea, Danielle and Katie Beckstrand spent Wednesday with Gene and Ann Melander. They also visited with great-grandma, Elin Bergman, and Thea Lindom in the Good Samaritan Home of Clearbrook and in the afternoon the girls and Ann enjoyed a picnic at the Gully park.

Sunday dinner guests at Chester and Phyllis Jordet's were Mr and Mrs. Peter Ralckenback from Nevis. Afternoon and evening visitors were Mr and Mrs. Walter Holman and Mr and Mrs. Marvin Enarson of McIntosh, and Julie and Becky Paquin from Oklee. Visitors during the week were their grandchildren, Holly and Hanna Schmit of Crookston and Amanda and Kristi Strom of McIntosh.

Richard and Nancy Lee, Patrick and Mark drove to Dick's home town, Harvey, ND, to attend the 100th anniversary of the state. They attended the all-school reunion, saw the big parade, and visited with many friends and relatives who were also there. They camped out at Dick's aunt's farm at Wellsbury, ND.

A Lucken-Nelson family reunion was held Saturday, August 5th, at Trail with potluck dinner at noon, and with over 100 people coming from the Cities, North Dakota, Fosston, the Iron Range, Thief River Falls, McIntosh, Clearbrook, Gonvick, Gully, Trail and other cities. Dennis Wiberg and his sister, Beverlee Ostenas, and other members of the Alvin Wiberg family were in charge of the reunion this year. They had games and prizes for the children and adults. George Swanson was the oldest person there. I was to this reunion on my dad's side, Gust Strande, and on the same day was to a reunion on my mother's side at Fosston so it was a full and fun day for me, meeting cousins I had never met or seen before.

Visitors at the Ken Forsbergs' have been Wanda and Reuben Rydeen, Arlene Bergman of Clearbrook, Lem Peterson, Phyllis Jordet, and Margit Modin.

Becky and Joel Melander and Jamie of Clearbrook, Jason Melander, Kyle and Aaron of Bagley visited with Gene and Ann Melander on Saturday.

GRYGLA

LILLIAN SUNGBERG
GRYGLA
294-6146

Monday Mr and Mrs. Lyle Blahauvietz visited at the Alvin Ravndalen home at Roosevelt.

Mr. and Mrs. John Sorter of Middle River visited on Sunday afternoon at the Herman Severts home.

Ryan Sorvig of Minneapolis, Nicholas and Kayla Harris of Thief River Falls spent a week with their grandparents the Juel Aunes.

Mr. and Mrs. Duane Loven and Tim of Grand Forks, spent Friday until Sunday at the Ingeborg Loven home.

Tara and Cody Severts of Middle River, spent Thursday until Monday evening at the Juel Aune home.

Several people attended the program at Hayes State Park on Sunday, Arlyne Johnson Hedemark presented a program on birds.

Sunday afternoon visitors at the Otto Hagen home near Grygla were Mr and Mrs. Duane Loven and Tim of Grand Forks, Arvid and Aaron Swenson of Flom, Mr. and Mrs. Bjarne Aune of Fairbanks, AK, Elizabeth Holte of Grygla, and Ingeborg Loven.

Mrs. Greg Harris of Thief River Falls, visited and was an overnight guest on Tuesday at the Juel Aune home.

Tuesday evening Mr and Mrs. Alvin Ravndalen of Roosevelt visited at the Lyle Blahauvietz home.

Monday evening Mrs. Juel Aune, Ryan Sorvig of Minneapolis, Kayla and Nicholas Harris of Thief River Falls, visited at the Shannon Ostby and Raymond Aune homes.

Monday afternoon Nora Engelstad, and Elizabeth Holte of Grygla, and Ingeborg Loven, brought belated birthday wishes to Ann Engelstad.

Sunday evening Mr and Mrs. Raymond Aune and Charles, were coffee guests at the Juel Aune home.

Tuesday morning Elizabeth Holte and Carrie Solem of Grygla, Mrs. Donna McMillian of Roseau, visited at the Ingeborg Loven home.

Sunday evening Mr and Mrs. Michael Tesarek of rural Roseau visited at the Clifford Klamar home.

Ryan Sorvig accompanied Ron Sorvig of Thief River Falls home on Tuesday to spend a few days.

Mr and Mrs. Mark Polansky, Jaquel and Nicole of Thief River Falls, Mr and Mrs. Eugene Polansky and Cathy, spent Saturday and Sunday visiting with Paul Polansky at Camp Wilderness at Park Rapids.

Nadine Sorvig and Ed Wold of Minneapolis, spent Saturday and Sunday at the Juel Aune home.

Buy, sell, swap with a Times Classified ad. Call 681-4450.

Celebrity bat girl Angela Kading of St. Hilaire is shown receiving an autograph from Minnesota Twins catcher Brian Harper at a recent Twins game. She was one of four winners selected under a program sponsored cooperatively by major league baseball and one of America's largest manufacturers of candy and gum. Winners selected from entry forms submitted are recognized on public address and scoreboard announcements, watch batting practice on the field, receive autographs from players and souvenirs from the Twins before joining family and friends in complimentary lower deck reserved seats for the game. (Photo by Twins photographer Rick Orndorf)

RIVER VALLEY

MRS. ORLANGO CHERVESTAG, OKLEE 796-5884

Orlan and Clarice Stolaas and Galen, Jodi, and Nathan Peters left July 14th to visit Olaf and Clara Stolaas at Bigfork, MT. We got to Olaf and Clara's the evening of July 15th. While there we went in the chairlift at Big Mountain slopes. We also went on a cruise on Flathead Lake. You can see the lake from Olaf and Clara's living room window. Gary and Karen Gunderson and Kiersten Rich from Kalispell came to visit us at Olaf and Clara's. Karen is Clara's niece. We left their place on July 18th and drove to Benchland, MT, and stopped at Terry and Connie Metcalf's who used to live at Goodridge. Galen, Jodi and Nathan were overnight guests there. Orlan and Clarice drove to Monarch, MT, and were overnight guests of Ben and Margie Bendickson. July 19th we left Ben and Margie's and drove back to Metcalf's to pick up Galen, Jodi and Nathan and were dinner guests there. Then we started on our way to the Black Hills. On July 20th we went up to Mt. Rushmore and took in the Passion Play in Spearfish. July 21st we toured the Stage Barn Crystal Cave and then toured Marine Life and Reptile Gardens at Rapid City. July 22nd we stopped at Mitchell, SD, to tour the Corn Palace. This is very interesting as each year they strip off the old decorations in late September and a new decor is applied. The project costs about $35,000 and requires thousands of bushels of corn, grain and grasses which are native and of natural color. We returned home that Saturday evening.

Ferdie and MaryJane Mandt of Thief River Falls, Maynard and Rose Mandt, Otelia Mandt, Vickie Mandt, Rachel, Leigh and Lucas were supper guests at the Lyle Mandt home Tuesday evening.

Coffee guests and visitors during the week at the Lyle Mandt home were Fred Lundeen, Shirley Lundeen, Glenn and Linda Hofstad and boys, Mildred Howard of Thief River Falls, Helen Chervestad and Otto Magnoll.

Mari Klesk and daughter, Rebecca, of Maple Grove were weekend guests at the Lyle Mandt home.

Mr and Mrs. Art Nelson of Thief River Falls were supper guests at Malcolm Stucy's home a week ago Sunday.

Mr and Mrs. Malcolm Stucy visited at the Henry Hovet home Wednesday evening and enjoyed coffee and cake with them.

Gloria Rustan's company Saturday evening were Edwin Rustan and Ravel Bright of Las Cruces, NM, Glenda Rustan and boys of Erskine, Joan Halvorson and boys of Goodridge, Sandra Rustan and friend, Mike, from Minneapolis. Sunday dinner guests were Mr and Mrs Ron Rustan and girls, Sandra and Mike.

Mr and Mrs. Malcolm Stucy visited with Mr and Mrs. Percy Halvorson Saturday evening at their home and enjoyed lunch with them.

Dinner guests at the Lyle Mandt home on Sunday were Otelia Mandt, Vickie Mandt, Rachel, Leigh and Lucas, and Mari Klesk and Rebecca.

Otelia Mandt visited with Thelma Bendickson, Tilda Hedeen, Catherine Jorgenson and Alice Gunderson in Thief River Falls on Wednesday.

Those who attended the wedding reception and dance for newly married couple John Nelson and Geline Bjornaraa Friday evening at the Gully community hall were Mr and Mrs. Juell Chervestad, Mr. and Mrs. Vincent Lundeen, Robbi and Katie, Mable, Oliver and Selmer Hofstad, Mr and Mrs. Elmer rustan, Gloria Rustan, and Helen Chervestad.

The following youngsters enjoyed swimming Saturday evening at the Lyle Mandt indoor swimming pool and were chaperoned by Helen Chervestad: Abegail, Angie and Adeline Chervestad, Phil Morris, Robert Flaten, Quinton, Tyler, Brent and Christopher Nelson, Alissa Lundeen, Luke, Jenny and Betsy Hanks, Nathan Lundeen and Lucas Mandt. Afterward they all were luncheon guests at Korydon Chervestad's.

A large crowd attended Helen Sorenson's farm auction sale Sunday and enjoyed the day. It was fun to browse around and look at past history farm equipment and old stuff.

Proud Parents

Perry and Rita Lundeen are proud parents of a baby girl born on August 9th at the Fosston hospital. She has been named Haven Luella Ella.

Many relatives and friends gathered at the Merle Lundeen home Sunday, August 6th, to help Armilla celebrate her birthday. Dayton Silk of Thief River Falls celebrated his birthday Saturday. Congratulations.

Swathing Combining Bee

During the week of August 6th a swathing and combining bee was held for Merle Lundeen who came home from the hospital recently. The following came over to help with the harvesting and brought food: Korydon, Carol, Aaron and Helen Chervestad, Brad and Lana Nelson, Orlan Stolaas, Kim Chervestad and Larissa, Darrow, Kelly and Adam Lundeen, Andy Peterson, Tim, Candy and Shannon Lundeen, Pastor Dan Forsberg, Dayton and Orda Silk, Luella Lundeen, Tabitha and Tyler Lundeen, Barbara Etienne, Jenny and Tina, Jeff Lundeen, Gayle Hilgeman, Francis, Sylvia and Scott, Johnny Hanks and Lloyd Ebert. It didn't take very long to remove the grain from the fields and Merle and Armilla could get some much needed sleep.

Anthony Lundeen of Wyoming, MN, spent the week visiting relatives and helping his father, Merle, on the farm.

Lloyd and Priscilla Ebert, and an aunt, Rhonda, arrived from Watertown, WI, to get acquainted with their first little grandchild, Haven Lundeen. They are spending a week at the Perry and Rita Lundeen home.

PLUMMER

PEGGY HESSE
PLUMMER
465-4350

Vacation News

Ernie and Dorothy Pederson just spent two enjoyable weeks visiting with their children and families in Milwaukee. The last week, they all went to a resort called Dutch Hollow where they had a relaxing good time!

Donnie and Tommy Hesse spent the weekend of August 5 through the 8th with Jack and Marian Pearson at their ocean home in Greyland, WA. They enjoyed salmon fishing and reported very good luck. Eve Laurits, Laurie Jones, both of Seattle and Harriet Norman of Plummer also visited there Saturday and Sunday.

Teckla Willett left on May 29 for Minneapolis where she spent a few days visiting with her daughter and family, Betty and Pat Hamilton, then on June 1 she flew to Ash Grove, MI, where she spent about 8 weeks with her son Jim and family. On the 26th of July she returned to Minneapolis and visited with her daughter Betty for a few days. She went to Sauk Rapids from there and visited with her brother, Edward Williams, then on to Upsala to see her uncle and aunt, Mr and Mrs. Ben Kramer. Her uncle brought her home to Plummer last Friday.

Reunions

Mr. and Mrs. Ted Sokolowski, Mr. John Lee of Chicago and Mr. Paul Lee, Mr. and Mrs. John Lee, Jr., and Deleven, Wes and Joan Beril of Palatine, IL, were guests at the Martin Eskell home, and attended the Freling/Lee family reunion. Mr. and Mrs. Leonard Eskell of New York Mills were guests of Edward Eskell and attended the Lee/Freling reunion.

Last Saturday, Lloyd and Wavell Sorenson, Sheila and Mallory Gerardy and Rebecca, Tricia and Todd Willett, attended the Theraldson/Gunderson reunion at Fosston.

Women of Immanuel Meet

The Women of Immanuel Lutheran church met August 3 at 2 p.m., at the church parlors with Hazel Ollie presiding at the business meeting. The Mary Circle conducted the program "All Our Roots and Our Heritage" led by Amelia Eskell. Lunch was served by Effie Vigstol and Bertha Hughes.

The Mary Circle met at the home of Avis Froiland on August 9. The business meeting was led by Clara Hesse and Charlotte Leining had the Bible study.

Wavell Sorenson visited with Orie and Helen Olson of rural Thief River Falls on Friday night.

Auxiliary Meets

The Plummer American Legion Auxiliary met on August 10. Kristi Wichterman reported on her trip to Girl's State at St. Paul in June. She enjoyed it very much and also considered it a learning experience. She expressed her appreciation to the Auxiliary for sending her. It should be noted that dues for 1989-90 are $10. The Auxiliary has been asked to cater an anniversary next June. Jean Matt, Darlene Freyholtz and Rosemary Eskell served lunch. Serving lunch for September are Loretta Hesse, Helen Simpson, and Lorna Huotari. The Legion is serving a Corn Feed August 19.

REINER...

Mrs. Richard Miller and Aaron visited at the Morris and Signe Miller home and also at the Gene and Kari Miller home in Thief River Falls on Wednesday.

Mrs. Larry Sigerud, Tina Kostrzewski, and Mary Lamberson were coffee guests on Friday at the Otto and Edwin Sigerud home.

Congratulations to Judy Verbout and Brian Olson who were married on Saturday, August 12th, at the Catholic church in Grygla! Mr and Mrs. Donnie Wikert were among those who attended the wedding.

Jason Miller of Thief River Falls spent several days at the Dick and Judy Miller home with Aaron.

Mrs. Edgar Miller visited at the Morris Miller home in Thief River Falls on Friday. Morris and Signe enjoyed a trip to Minneapolis Friday and Saturday and attended the Twins game. Morris and Signe also visited at the Marilyn and Dick LaCourciere home on Friday evening.

THE TIMES
YOU CAN'T AFFORD TO BE WITHOUT IT!
681-4450

HELP WANTED
APPLY IN PERSON
Experience preferred in auto mechanics or auto body. Full-time position.
SHELDON'S AUTO PARTS
681-4886

PENNY'S PLACE
ST. HILAIRE, MN • 964-5250
Mon.—7 a.m.-7p.m.
Tues.-Thurs.—7 a.m.-9 p.m.
Fri.—7 a.m.-2 a.m.
Sat.—9 a.m.-2 a.m.
Sun.—9 a.m.-12 Midnight
WEDDING DANCE OR BANQUET, PARTY ETC.
• BAR/LOUNGE
• RESTAURANT
• BEER GARDEN
KEG BEER WEEKENDS
TAKE OUT ORDERS AVAILABLE—DAILY SPECIALS
HOME BAKED PASTERIES
Fri.-Sun. Dinner Specials:
SUN., AUG. 20TH
HOT DOGS SAUERKRAUT & DUMPLINGS
OPEN MONDAYS
STARTING AUG. 14TH
BIG SCREEN TV FOR ALL SPORTS FANS
SAT., AUG. 19TH
"KENNY ARLAN"
9-1
SUN., AUG. 20TH
"SWEET FREEDOM"
SAT., AUG. 19TH
FREE CORN FEED
4-6 P.M.
SAT., AUG. 26TH—6 P.M.
DOGPATCH COSTUME PARTY
With KICKAPOO Punch, FREE Corn Feed & FREE Olde Time Juke Box Music
Costume Prizes Awarded
$1.00 Cover Chg. For Anyone Not In Costume!

DANCE
Saturday, August 19th
Music By
"JOE GUST"
9 'til 1
EAGLES CLUB
THIEF RIVER FALLS

Thief River Falls, Minn.
ELKS CLUB
B.P.O.E.
SERVED EVERY SATURDAY
11:30 A.M. - 1:30 P.M.
Hamburgers
SERVING EVERY THURSDAY
5:30 - 9:00 P.M.
Steak · Shrimp · Chicken Kiev
Pork Chops & Fern Burgers

Best Western
WORLDWIDE LODGING
BEST WESTERN INN
WHERE EVERYBODY IS SOMEBODY
HWY 32 S. 681-7555 T.R.FALLS
Stop Out Friday At Noon And Try Our
SANDWICH BOARD
Make Your Own Sandwich Plus Soup
Served From 11 A.M. -1:30 P.M. $3.95
APPEARING THIS WEEK IN OUR LOUNGE
"MISCHIEF"
Wednesday, August 16th -Saturday, August 19th

OFFICAL Ford CLEARANCE
ON AMERICA'S BEST-SELLING CARS
2.9% A.P.R. Financing! OR UP TO $2,425 TOTAL VALUE

'89 Ford Thunderbird
TOTAL VALUE $2,425
$17,281 | $925 | $1,500 | $2,425 | $14,856

'89 Ford Taurus
TOTAL SAVINGS $1,700
$15,860 | $700 | $1,000 | $1,700 | $14,160

'89 Ford Escort
TOTAL SAVINGS $1,713
$9,705 | $713 | $1,000 | $1,713 | $7,992

'89 Ford Probe
TOTAL SAVINGS $500
$11,532 | $500 | $11,032

'89 Ford Tempo
TOTAL SAVINGS $2,000
$11,715 | $1,000 | $1,000 | $2,000 | $9,715

'89 Ford Festiva
TOTAL SAVINGS $600
$8,328 | $600 | $7,728

Great Savings on America's Best-Selling Cars and Trucks.
OFFICIAL Ford CLEARANCE
NOW GET TOTAL SAVINGS OF UP TO $2,050 ON '89 FORD LTD CROWN VICTORIA.
Tunberg Motor Co.
Hwy. 1 & 59 West 681-2660 Thief River Falls, MN

STEINER

MRS. ALFRED SOLEM, T.R.F. 681-3897

Mrs Ethel Moe was invited to have lunch with Mrs Marcel VanRooy at the Best Western Thursday last week. They had a good visit together.

The Trinity Golden Years group presented the program at a meeting of the Happy Seniors at the Heritage center in Thief River Falls Friday afternoon. The program included several selections by the Golden Years choir, readings by Gladys Heinze and Rebecca Solem and a skit entitled "The Birds." Among those in attendance were Mrs. Bernice Vatnsa, Mrs. Ethel Moe, Mrs. Lyle Quam and Mrs. Rebecca Solem.

Donald and Pam Rondorf and their sons, Tyson and Jeremy Rondorf who were houseguests at the LaVerna Rondorf home for a week, left Friday morning for Minneapolis. Saturday they all attended a Twins baseball game at the metrodome. From there Donald and Pam left for their home at Noblesville, IN, and not Bainsville, IN, as stated in an earlier column of the Steiner news. Tyson and Jeremy also returned home from Minneapolis to Pillager, near Brainerd. Wednesday, August 9th, Mrs. Clare Mae Swanson was a dinner guest at the Rondorf home to visit with their houseguests. In the afternoon they all enjoyed ice cream and cake to help Donald celebrate his 40th birthday which will be August 30th.

Lloyd Larson and Alvin Halvorson spent Sunday and Monday, July 30th-31st, at the Larson trailer home at Rocky Point on Lake of the Woods.

Mrs Adeline Halvorson accompanied her brother-in-law and sister, Stewart and Doris Efteland, and son, Steven, all from Minneapolis, Saturday and was a houseguest at the Mrs. Mavis Hillyer-Bill and Connie Stock home over the weekend. Sunday Adeline and the Eftelands attended the fall festival at the park in Strathcona. They all returned home Monday.

Tuesday, August 1st, Mrs Violet Hanson, Veronica and Gary from Minot were supper guests and evening visitors at the Lloyd and Harryet Larson home.

Bill Stock was one of the counselors and adults that accompanied a group of high school students in Project For Teens to Maple Lake Friday for a weekend ...

... stops at Gooseberry Falls and the Lighthouse. They visited the Friendship Garden when they reached Thunder Bay and were overnight guests at the Crest Hotel in Thunder Bay, Ontario, Canada. Thursday, July 20th, they were off to the Welcome Ship to take a cruise to Old Fort Williams, which they toured before returning to the Marina. They left for International Falls to spend the night at the Days Inn. They left their motel Friday morning about 8 a.m. and returned to Thief River Falls having enjoyed a beautiful trip. The passenger list included Harry and Flora Hudson and Andrew Lien and Muriel Lien, all from Greenbush, Joe Roso from Bradley, SD, Mary Kusmak from Goodridge, Henry and Mavis Harlow from Warren, Alyce Sevre from St. Hilaire, Dona and Joyce Rock from Mentor, Paul and Harriet Grandbois from Red Lake Falls, Louis and Mertil Johnson from Inclye, MO, and from Thief River Falls, Agnes Hanson, Mable Torkelson, Gordon and Johanne Hunt, Marles Gillespie, Ethel Moe, Sara Kusmak, Louis Carpenter, Eleanor Bradley and Florence Frankenberger. They all reported an interesting and fun trip.

Lloyd and Harryet Larson enjoyed having their granddaughter, Lynnet Solberg of Thief River Falls, spend last Saturday with them. Sunday the Larsons, accompanied by Lynnet, Hope Kleinwachter, and JoAnn Larson of Thief River Falls attended the fall festival at Strathcona and then motored on to the Larson trailer home at Rocky Point on Lake of the Woods where they had dinner. Gloriann Olson of Baudette was also a dinner guest. They all returned home in the evening.

Sunday Mrs. Florence Nabben had as her breakfast guests at the Best Western Mrs. Ethel Moe and Mrs. Bernice Vatnsa. Later they attended the open house in honor of the 85th birthday of Mrs. Gladys Hamre at the Skylite Apartments.

Mrs. Violet Muzzy and her daughter, Mrs. Branda Walberg of Colorado Springs, CO, visited Mrs. Laureen Johnson and infant daughter, Kayla Renee, at the United Hospital in Grand Forks Wednesday, August 9th.

... lock and Jas Clark of Stephen.

Mr and Mrs. Roger Koland of Bloomington spent the weekend a week ago with Elsie Kimbrough. Sunday Elsie and the Roger Kolands attended the Koland reunion at the Moose Park at Karlstad with a potluck dinner.

Merlyn and Pat Madsen and daughter, Becky of Davenport, IA, are houseguests at the Donald Lefrooth home for this week and will be visiting with relatives. Edwin Madsen of Davenport, IA, is also here visiting among relatives.

Dean and Joan Kaushagen and Chad from Thief River Falls came Sunday forenoon and took Steve Chwialkowski to the Pioneer Village and later the Kaushagens and Steve visited at Carl Hugg's home. Others visiting at Carl Hugg's were Aldon and Geraldine Hugg of Thief River Falls, Scott Kilen, Rita Sollund and girls, Jeff McHams and girls, and Brian and Jeremy Larson.

A week ago Monday evening supper guests at Elsie Lefrooth's were Jas and Ruth Koland, Walter, Peter and Pearl Thompson and Roy Vagle. Later in the evening Carl and Gladys Johnson joined the group.

Elmer and Anna Holmstrom attended the fall festival at Strathcona Sunday and later visited with Bertha Holmstrom at the KMNC at Karlstad.

A get-together to visit Dawn and Richard Higdon and Christina at the Douglas Thun home before they leave for their home at Phoenix, AZ, were James and Carol Monroe, George and Eve Monroe and Milo Monroe, all of Warren, Ella Thun, Kore and Florence Myhrer, Anna Hansen and the David Hansens of Thief River Falls, the Bob Olsons from Fort Collins, CO, Mr and Mrs. Lonnie Peterson of Middle River and Leonard Torkelson. Paul and Ellen Flaten visited Sunday evening a week ago at Thuns'.

Mr. and Mrs. Aaron Waterworth were recent visitors at Elmer Holmstrom's.

The Assemblies of God W.M. ladies met at the KMNC for a meeting and later Pearl Thompson, Elsie Lefrooth, and Agnes Vagle accompanied Betsy Thompson to the Denise Aakre home to continue their meeting.

Thursday Cindy and Christi Wetterlund of East Grand Forks visited at Morris Anderson's.

Sunday dinner guests at the Kalth and Kathy Britten home to help celebrate the 3rd birthday of their daughter, Allison, were Morris, Hazel and Paul Anderson among other relatives.

John and Gladys Simthuck of Park Rapids were Saturday overnight guests at the Isaac Thompson home. Nelson LaDoux was also a visitor Saturday with the Isaacs and their guests, John and Gladys. Nelson has continued to help with the harvest at the Thompson home.

Eulalie Stallock did some painting for ...

... Elphie Aasa was our hostess and Adeline Stennes won the door prize.

Twenty two registered at our meeting on August 10th. Our guests were Maria Forslund from Warren, Lori Kasprowicz from Union Grove, WI, Orten and Elmira Brekke from Karlstad and Mary and Donna Renstrom from Strandquist.

Elphie finished sewing a quilt. Gladys brought in doilies she had made. Some of the ladies pulled fluff for pillows and some did embroidering.

Low rates make State Farm homeowners insurance a good buy.
TERRY L. NELSON
681-1635
State Farm Fire and Casualty Company
Home Office: Bloomington, Illinois

HORSE SALE
Saturday, Aug. 19
Tack 2 P.M., Horses 7 P.M.
Tri-County Livestock
Motley, MN
Estimates Call:
218-924-4410

YOURS SHOT?
IN-SINK-ERATOR® Garbage Disposer
MODEL 77
Stainless steel instant flow 1/2 h.p. automatic reversing action, self service wrenchette
I-S-E Authorized Replacement Center
LEE Plumbing & Heating, Inc. Thief River Falls, Mn
681-1903
1430 N. Main Ave.
Thief River Falls, MN
LARRY LEE #3779M

CD
SEE ME BEFORE YOUR CD ROLLS OVER.
We know, when your Certificate of Deposit matures the easy thing to do is to just let it roll over. But this time don't let it go without checking out other options with Lutheran Brotherhood, a fraternal benefit society.
Because when the time comes, the best way to make your CD more profitable might just be to get rid of it. Contact me for more information.
Kay Wedul
108 Oak Ave.
Thief River Falls, MN 56701
Phone: 218-681-7400

LUTHERAN BROTHERHOOD

COUNTRY ESTATES TR. CT.
Thief River Falls, MN
Own Your Own Lot—Contract For Deed!
Sewer And Water Included
CONTACT
BRIAN & ANNETTE BRUGGEMAN
After 6 P.M.—681-5226

THURSDAY NIGHT JACKPOT SPECIALS
(THURS., AUG. 17, 6-9 P.M. ONLY)
THURSDAY NIGHT JACKPOT SPONSORED BY KTRF AND THESE MERCHANTS!
HAIRLINES UNLIMITED
BUY 1 TANNING SESSION GET ONE FREE
LIMIT OF 10 SESSIONS
HARDWARE HANK
WILTON CAKE DECORATING SUPPLIES 10% OFF
VARIETY SALES
PLANT STANDS
Colored Or Brass $6.99 BOXED
HAMILTON'S
Summer Shirts 1/2 PRICE

FRANKLIN R. JUNG D.D.S.
SPECIALIST IN CHILD AND ADULT ORTHODONTICS
310 Red Lake Blvd.
Thief River Falls, MN 56701
ORTHODONTICS FOR ADULTS AND CHILDREN
American Association of Orthodontists
FOR APPOINTMENT CALL
218-681-6650

PROGRESS THROUGH UNITY POTLUCK PICNIC
For All
Railroad Union Employees & Retirees
AUG. 20, 1989 • 12:00 NOON
TRAP CLUB, Thief River Falls, MN
Located 3 mi. N. Hwy. #59 & 1 1/2 mi. west.
Road Will Be Marked.

LIFELINE CHRISTIAN CENTER
PANCAKE & SAUSAGE SUPPER
At Newfolden Community Center
SATURDAY, AUGUST 19TH
4:30 - 8:00 P.M.
Local Gospel Music
Free Will Offering

POSTERS PRINTED FAST!
You Provide The Black and White Original*
We'll Print A 23" x 33" Poster In Less Than 70 Seconds
FOR ONLY $5.00
* For A Nominal Fee We Will Design Your Poster For You.
THE TIMES Thief River Falls
324 Main Avenue North Thief River Falls, MN 56701
Phone 681-4450

CLASSIFIEDS

THE WORLD AT YOUR FINGERTIPS

CLASSIFIED AD RATES

10¢ PER WORD
(Minimum Ad $2.50; Minimum Billing $5.00)

DEADLINES

MONDAY EDITION 3:00 P.M. FRIDAY
WEDNESDAY EDITION 3:00 P.M. TUESDAY

Why Pay Risk Auto Insurance When You Can Pay STANDARD Rates?!
681-3353

Miscellaneous

FOR SALE — Electric motors ¼ h.p. to 7½ h.p. Service for all your electric motor needs. Fleet Supply Coll 681 2850 47tfc

FOR SALE — Old pump organ, small size. $250 or make me an offer. Call 681 1389. Can deliver if need be. 81tfc

FACTORY REBUILT ENGINES — Starting at $745 for V-8s. 6 month warranty. Don's Machine Shop, Fosston, MN. Phone 218 435 6379 89tfc

HELP WHEN you need it. Free pregnancy testing. Financial assistance for prenatal care in first 3 months of pregnancy and income eligible. Inter County Nursing Service, Red Lake Falls 253 4378, Thief River Falls 681 5950. Monday-Friday 8:00-4:30. Call for appointment. 16tfc

DIESEL TRUCK Driver Training School. 1 800 332 7364. Daily or week end classes. Start every three weeks. Hands on training. Guaranteed Student Loans if you qualify. National Accreditation. Sun Prairie, WI DIV GYGO 12t69p

DRUMS, DRUMS, DRUMS
Over 1,500 Heads 52% Off
Over 4,000 Pair Of Drumsticks 52% Off
Over 180 Cymbals, 55-60% Off
Over $20,000.00 Parts
Over 30 Drumsets Up To 60% Off
ALL IN STOCK
Choose from largest inventory in area - all major brands - new (full-size) 5 piece drum sets "so it's not a toy" starting at $280.00
WE WILL NOT BE UNDER SOLD
Bring Us A Written Quote, We Won't Just Match The Price
WE'LL BEAT IT!
MARGUERITE'S MUSIC
2400 10th Street South
Moorhead, MN 56560
218-233-7546

FOR SALE — 10 wood framed screens, approx. 40x63. Good for screened porch. Call 681 5699 1t66c

FOR SALE — 21' aluminum ext. ladder, very good condition $80.00. 14' aluminum ext. ladder $20.00. 6' wood stepladder $5.00. 2 wheel pickup box trailer $50.00. 681 4917. Can be seen 1 mile north of Home Lumber, orange mail box. 1t66p

FOR SALE — A 42 grain side kit for a semi trailer. Wanted — 5-6' rotary mower, pull type. Phone 681 4119 56tfc

OUR NORMAL PRICES ARE LESS THAN SALE PRICES!
CONTINUOUS COMPUTER PAPER
$31.95
$28.95
$30.95
$45.95
$42.95
$31.95
SOLD IN CASE LOTS ONLY!
WE CAN GET MANY OTHER SIZES AND COMPUTER FORMS FOR YOU.
THE TIMES

FOR SALE — Power tools: 10" planer, wood turning lathe, 14" band saw, 10" miter saw, belt sander, 12" band saw. Neal Fox (218) 681 3832, Thief River Falls 1t66c

CONGRATULATIONS — To Carl Onkka, 716 North Knight Ave., TRF. You have won a 12 exposure film and processing. Please stop in and pick up your prize at Bruce Pharmacy, 421 N LaBree, Thief River Falls, MN. Watch this space for next week's winner. 1t66c

WANTED — Roommate, female, non smoker, close to college. Call Lori 681 8838 2t67p

Help Wanted

HELP WANTED- Secretary/Bookkeeper at Discovery place. Apply at 305 E. Nora. 2t66c

HELP WANTED- Full-time custodian with First Class boilers license at Erskine Public School. Contact Win-E-Mac Superintendent's office, Highway 2 and 59, RR 2 Box 147-15, Erskine, MN. 218-687-2900 for application form. Deadline, August 18, 1989. 2t66c

HELP WANTED- Part-time housekeeping, Hartwood Motel, TRF, 681-2640. 2t67c

HELP WANTED- 7-Eleven, part-time clerk, must be able to work afternoon and night shifts, apply in person between 8 a.m. and 2 p.m., Monday-Friday. 2t66c

The following position is available at Thief River Falls Technical College, Thief River Falls, Minnesota for the 1989-90 school year

ARCHITECTURAL DRAFTING AND DESIGN INSTRUCTOR

EFFECTIVE: August 30, 1989

DUTIES: Teach Architectural Drafting and Design course offerings.

REQUIREMENTS: Must possess or be able to obtain a Minnesota Architectural Drafting and Design Instructor's license.

SALARY AND BENEFITS: Per Negotiated contract

Applications may be obtained in person or by writing to the Personnel Department, School District Service Center, Zeh and LaBree Ave., Thief River Falls, Minnesota 56701. Applications will be accepted until 4:00 p.m., Wednesday, August 23, 1989.

"An Equal Opportunity Employer"

Genereux Realty, Inc.
1529 Hwy. 59 S.E.
Thief River Falls, MN 56701
(218) 681-HOME
IN THE FRONT OF THE PLAZA CAFE!

#9025... NICE THREE BEDROOM COUNTRY HOME west of TRF on #1, finished basement - 2 baths, garage hayshed, steel bins, chicken coop all on 84 acres only $39,000.

#9008... 2-STORY COUNTRY HOME with 2 huge bedrooms, main floor laundry, big kitchen, full bath, garage, tack shed, big barn all on 15 acres only $34,000.

#8802... PRICE JUST REDUCED, 3-4 bedroom home on the river attached garage, fenced yard, lot! THE WORKS FOR ONLY $41,000.

#9188... TRI-LEVEL home SE location, 3 bedrooms, hardwood floors, fireplace, corner lot, garage $42,800.

#9051... STATELY HOME ON N. LaBREE corner lot, formal dining room with a bay window and built in hutch, 4 bedrooms, main floor family room loaded with extras $40,500.

#9077... NEWER HOME ON S. SPRUCE has assumable loan to right party 2 bedrooms on main floor. Room for more on upper level, also 2-car garage all for $37,900.

#9029... CORNER LOT NW AREA, this is one of the nicest small ramblers on the market, thinking of retiring or a starter home see this one! $30's.

#9000... ACROSS FROM THE PARK, 4-5 bedroom home with fireplace, rec room, and family room, garage all on big lot. $30's.

#9074... NW AREA OF TOWN, 3 bedroom home with permanent siding - finished basement and double car garage $30's.

Kermit Genereux, Broker....681-8493 Jan Nese, Sales....681-2767
Richard Frolland, Sales....465-4448 Dana Jenkins, Sales....874-6811
Julia Halvorson, Sales....681-8661

Help Wanted

THINKING ABOUT A NEW CAREER?

Exceptional career opportunities are available in the new emerging Electronics fields.

In just 18 months, you will be trained to accept nationwide employment in such specialty fields of electronics as BIO-MEDICAL TECH, TELECOMMUNICATIONS TECH, CABLE TELEVISION TECH, and ELECTRONICS TECH.

Ask about:
FINANCIAL ASSISTANCE
FREE CAREER EVALUATION
PLACEMENT ASSISTANCE

For more information, write or phone (218) 631-3530 or toll free 1-800-247-2097.

WADENA TECHNICAL COLLEGE
P.O. BOX 566
WADENA, MN 56482

BLADE OPERATOR, 2 openings. DOZER OPERATOR, 2 openings. Highway construction company wants experienced operators for short or long term employment, initial employment at Northern and North Central Minnesota, excellent pay plus health, life, and retirement, equal opportunity employer. Send resume or call Duininck Bros. Inc., Box 208, Prinsburg, MN 56281. 612 978-6011. 3t66c

WANTED- Receptionist/Optician, 30-40 hrs per week, working with glasses, contacts, light office work, call 1-800-456-8832, ext. 508. 1t66p

WANTED
EXPERIENCED MATURE PEOPLE FOR EMPLOYMENT IN T.R.FALLS AREA
681-7350
CONTACT BRUCE HALL AT
MINN. JOBS & TRAINING
318 N. Knight Ave.
Thief River Falls, MN 56701

HELP WANTED- Full-time service man repairing used mobile homes. Call Musabi Homes, Warroad, 386-1136 4t68c

HELP WANTED- The Red Lake County ASCS is accepting applications for a part time field reporter to start immediately. Applicant should be able to work mostly during harvest season and planting season, have knowledge of agricultural operations, be able to work with mathematics, be able to stand and work in unfavorable weather (hot and cold), be able to climb and measure bins, and be in good physical condition. Approximately 20-30 hrs per week during harvest and 10-15 hrs otherwise. Applications can be obtained at the Red Lake County ASCS Office located in the MN Wheat Growers Bldg. in Red Lake Falls. 1t66c

IMMEDIATE OPENING/OPENINGS for insurance sales representive. Small full service agency is expanding and looking for a self starter wanting a challenge in a growing agency. Will help with licensing for the right individual. Phone 782 2986 0t68c

HELP WANTED- Someone to come into my home to babysit one child. Hours are from 7 a.m. to 4 p.m. Call 681-6991 after 5:00 p.m. 65tfc

ATTENTION - HIRING! Government jobs - your area. Many immediate openings without waiting list or test. $17,840 - $69,485. Call 1-602-838-8885 Ext. R 3286. 4t66p

HOLIDAY STATIONSTORES

We have openings in Thief River Falls and surrounding areas for management trainees. Qualified men and women will receive 4 weeks of training at a salary of $950.00 per month with an increase on completion. Applicants with post High School education preferred.

Holiday employee benefits include profit sharing, life/hospital/dental ins., 2 weeks paid vacation after one year, and employee discount. Store manager Bonny Stormo will accept applications 8 A.M. to 3 P.M. Monday through Friday.

Equal Opportunity Employer.

IMMEDIATE OPENING IN KARLSTAD. Part-time position for persons interested in working with developmentally disabled adults. Applicants must be age 18, a high school or equivalent graduate and licensed to drive. Position offers a competitive starting wage with advancement potential. Contact Lian Baumgamer at 436-2510 for application information. 1t66c

THIEF RIVER FALLS TECHNICAL COLLEGE*
40-HOUR COSMETOLOGY REFRESHER COURSE
AUG. 28 - SEPT. 1, 1989 8:00 A.M. - 4:30 P.M.
COST: $90.00 (Tuition & Supplies)
TOPICS COVERED: Permanent Waving, Chemical Relaxing, Hair Coloring, Manicuring, Current Hair Cutting Trends and Update on Laws.
SUPPLIES TO BRING: Combs, Scissors, Brushes, Curling Iron, Blow Dryer And Shampoo Caps.
Pre-Registration required by August 21, by contacting Adult Extension, *Thief River Falls Technical College, Highway One East, Thief River Falls, MN 56701
(218) 681-5424 Or 1-800-222-2884
*Effective August 1, 1989

The following position is available at Thief River Falls Technical College, effective with the 1989-90 school year

PART-TIME FARM BUSINESS/SMALL BUSINESS MANAGEMENT SECRETARY
APPROXIMATELY 12 HOURS PER WEEK

EFFECTIVE: 9/15/89 (One year grant)

DUTIES: Provide secretarial services for Farm Business Management and Small Business Management instructors on a part-time basis for the 1989-90 school year.

REQUIREMENTS: Word processing and other general office skills.

SALARY AND BENEFITS: Per negotiated contract

Applications may be obtained in person or by writing to the Personnel Department, School District Service Center, Zeh and LaBree Ave., Thief River Falls, Minnesota 56701. Applications will be accepted until 4:00 p.m., Monday, August 21, 1989.

"An Equal Opportunity Employer"

The following position is available at the Thief River Falls Technical College, Thief River Falls, Minnesota 56701 for 1989-90 school year.

GED CENTER COORDINATOR

EFFECTIVE DATE: 9/1/89

DUTIES: Administer GED tests, complete reports, and maintain records.

REQUIREMENTS: Must meet certification requirements of the GED Agency.

SALARY: To be determined

Applications may be obtained in person or by writing to the Personnel Department, School District Service Center, Zeh and LaBree Ave., Thief River Falls, Minnesota 56701. Applications will be accepted until 4:00 p.m., Monday, August 21, 1989.

"An Equal Opportunity Employer"

The following position is available at the School District #564, Thief River Falls, Minnesota 56701 for 1989-90 school year.

THREE (3) REGULAR ROUTE BUS DRIVERS

EFFECTIVE DATE: September 5, 1989

DUTIES: Drive a regular a.m. & p.m. bus route

REQUIREMENTS: Must have a valid Minnesota Class B2 Drivers License and a good driving record

SALARY AND BENEFITS: Per negotiated contract

Applications may be obtained in person or by writing to the Personnel Department, School District Service Center, Zeh and LaBree Ave., Thief River Falls, Minnesota 56701. Applications will be accepted until 4:00 p.m., Monday, August 21, 1989.

"An Equal Opportunity Employer"

Flynn Realty, Inc.

JUST OUTSIDE CITY LIMITS ON ONE ACRE - 4 levels of living - well maintained - exceptionally well-built home - attached double garage plus extra garage. $79,900.00

LARGE YARD - CLEAN - NEAT 3 BEDROOM HOME - with large living room - family room - newer kitchen - full bath - half bath - three quarters bath - 2 1/2-car garage - good southeast location - $37,500.00.

EXCELLENT SOUTHEAST LOCATION - one block from Franklin Middle school - 3 bedroom - 2 bath home - family room with fireplace - excellent kitchen and large dining area - large lot - attached garage - $55,000.00

CHOICE 6 ACRE HOMESTEAD 10 MILES EAST OF THIEF RIVER FALLS - 1977 Holly Park mobile home with 7 x 14 expando unit - 2-stall garage and shop - 4 smaller storage buildings - satellite dish and all appliances - attractive setting with large grove - priced at $24,500.00

1 1/2-STORY - 2 bedrooms first floor - one bedroom up - northwest Thief River Falls - completely redecorated and clean as a whistle - affordably priced at $27,500.00

JUST LISTED! - Update 2 bedroom home - rewired - new insulation - new interior - new fixtures - new roof - 1 1/2-car garage - move right in - $17,500.00

MUST SEE TO APPRECIATE THIS MAINTENANCE FREE 2 BEDROOM BUNGALOW - kitchen appliances included - all on one floor - 2-car garage all on 0.6 of an acre - great incentive for the first time home buyer - priced to sell

For Appointment Call 681-6050
Evenings or Weekends
Robert Flynn, Broker 681-3864
Betty Johnson, Sales Associate 681-5628
Norman Westlink, Associate Broker 681-3385
Elvera Cullen, Sales Associate 681-3136
Robert Bergan, Commercial Sales 681-3547
Agnes Beauchamp, Sales Associate 681-6442
Monday-Friday 8:30 - 5:00
FLYNN REALTY, INC.
Professional Bldg. 4th and LaBree Thief River Falls, MN

All Seasons Realty
Your INDEPENDENT Home Town Office!!!
STATE FARM BLDG.
1304 N. MAIN, P.O. BOX 787
THIEF RIVER FALLS, MN 56701
681-4960
WITH US YOU ARE NO. 1!!!

CLASSIFIEDS
THE WORLD AT YOUR FINGERTIPS

Help Wanted

EMPLOYMENT OPPORTUNITIES
Brown Printing Co., an industry leader in offset printing, has full-time and temporary opportunities in our pressroom department. These jobs operate on a 12-hour rotating shift.
Candidates must be high school graduate (or GED) with prior employment experience and good references. Must be in strong physical condition and able to perform continuous bending and lifting.
These are excellent opportunities with a good benefit package, located just one hour south of the Twin Cities. Call 507-835-0243 for an appointment.
NANCI MORRISON
Brown Printing
U.S. Hwy. 14 Waseca, MN 56093
Equal Opportunity Employer

NOW HIRING: Certified nurse's assistants, equal opportunity employer. Contact Donna Craigmile, Karlstad Memorial Nursing Center, 436-2161. 4t67c

HELP WANTED- Laborer for shop assembly work, also must be able to deal with people and handle retail sales. Wages based on qualifications. Send resume to Rt. 8, Box 127A, Thief River Falls, MN 56701. w66tfc

"LOOKING FOR child care? For current referrals for licensed providers, call your Child Care Resource & Referral at 1-800-777-KIDS." 6t70c

TRI-VALLEY OPPORTUNITY Council, Inc. Preschool Programs is taking applications for the positions of Resource and Referral Coordinator and Resource and Referral Specialist. Both positions are full-time, require extensive travel throughout northwestern Minnesota and demand self motivated persons. Contact Tri-Valley Preschool Programs, P.O. Box 687, Crookston, MN 56716, phone 218-281-5872. EOE. Applications close August 25. 3t68c

JOB OPENING
The Occupational Development Center in Thief River Falls has a position open for an HTC Instructor. Degree in the Human Service Field is required. Prior experience with the mentally retarded in a vocational setting is preferred. The ODC will be taking applications until August 25. Call or write the ODC for more information:
Highway 32 South
Thief River Falls, 56701
681-6830 • EOE

OCCUPATIONAL DEVELOPMENT center has a position open for a HTC instructor. Degree in Human Service field is required. Prior experience with the mentally retarded in a vocational setting is preferred. The ODC will be taking applications until Aug. 25. Call or write the ODC for more information at 218-681-6830, Hwy. 32 So., Box 730, Thief River Falls, MN 56701. 4t66c

HELP WANTED
MIDDLE RIVER COMMUNITY THEATRE
Is Looking For A Director
For Their Fall Production
"Blithe Spirit"
Please Apply By Mail
Before Sept. 4th To:
KAYDELL SUPER Or
JACKIE RUUD
Middle River, MN 56737

HELP WANTED- Full-time position in grocery department. Experienced preferred. Call Ken Garceau, 681-2775. 4t66c

ST. BERNARD'S SCHOOL—HELP WANTED
Part-time Music Instructor for St. Bernard's School. Position is for 6 hours/week at $8.33 per hour. Applications available at St. Bernard's Rectory. Apply to Charles A. Walrath, Principal, St. Bernard's School, 117 N. Knight, T.R.F. 681-1539

CAREERS IN IMAGE- BeautiControl cosmetics is America's Premiere Image Company. Become an image consultant and work part-time or full-time, set your own hours, enjoy unlimited income potential, comprehensive training provided. Call 612-937-6369. 4t68c

HELP WANTED- Part-time LPN position available immediately for 102 bed intermediate care nursing facility, must possess or be eligible for MN State License. Apply in person by contacting Carol Qualley, DON, Good Samaritan Center, 410 So. McKinley, Warren, MN 56762, (218) 745-5282. Equal Opportunity Employer. 5tfc

HELP WANTED- Day shift waitress. Apply in person at the Club Cafe or call 681-1606. 5t66c

WANTED- Someone to mow our hay and/or cultivate 1500 ft. of windbreak trees. 3 miles south on highway 32. Call Roy Sheller at 681-1631. w66tfc

JOB OPENING... Part-time Fabric Consultant. Apply at Annette's Fabrics, 320 N. Main, Thief River Falls. 1t66c

HELP WANTED- EMT refresher course and EMT class to be held this fall, for more information and registration call Midwest Ambulance Systems, 681-2183. 6t66c

HELP WANTED- DAC EXECUTIVE DIRECTOR - Management position in a day training program for 30 developmentally disabled adults and 11 staff in Thief River Falls, MN. Responsible for maintaining licensed program standards, supervising employees, managing finances, grant and fund- raising efforts, public relations, and maintaining property M-F, year round. Bachelors degree in related field and at least 3 years management experience in human services delivery or MN DHS Rule 38 credentials required. Should embrace philosophy of integration, age appropriate training, with vocational supported employment approach. Competitive salary and benefits. Contact: Board of Directors, Falls DAC, Inc, Box C, TRF, MN, 56701 for application and job description. Phone 218-681-5951. An equal opportunity employer. 4t66c

PLAN NOW TO EASE THE CHRISTMAS CASH CRUNCH.
Represent the popular Merri-Mac line of Toys, Home Decor and Gifts for all ages in your spare time. Excellent commission and bonuses, all in time for the Holidays.
Car & Phone Necessary.
Call 1-800-992-1072, ext. 6, for information and catalog.

DOMINO'S PIZZA- Hiring delivery personnel, $3.90 plus 18 1/2 cents per mile plus tips. Must be 18 years old, good driving record, own vehicle and insurance. Apply in person or call 681-6000 for interview. 4t66c

MACHINISTS WANTED for job shop machining, 2 years experience required, must know how to weld. Year-round employment, good benefits. Send resume to P.O. Box 1471, Grand Forks, ND 58206-1471. 2t66c

RESIDENT MANAGER- Mature couple, live-in. Call 236-6900. 66tfc

HELP WANTED- Driver for local and long distance hauling, run mainly in MN and central states, driver paid on % of revenue. Contact Wedul Truck Lines, 218-681-4368, 7 a.m. to 8 p.m. weekdays, 681-5287 evenings and weekends. 2t66c

WANTED
COOKS, WAITER/WAITERESSES NIGHT SHIFT, FULL AND PART-TIME. COLLEGE STUDENT'S OPPORTUNITY FOR EXTRA INCOME.
THE LANTERN RESTAURANT AND LOUNGE
681-8211

The following position is available at the School District #564, Thief River Falls, Minnesota 56701 for 1989-90 school year:
LIFEGUARD
EFFECTIVE DATE: 9/4/89
DUTIES: Lifeguard, take money, paperwork, and watch locker rooms.
REQUIREMENTS: Must have current lifeguarding certificate.
SALARY: $4.50 per hour
HOURS: May vary.
Monday-Wednesday-Friday 6-7:30 A.M.
Tuesday-Thursday 7-8 P.M.
Saturday-Sunday 1-4 P.M. & 7-8 P.M.
Applications may be obtained in person or by writing to the Personnel Department, School District Service Center, Zeh and LaBree Ave., Thief River Falls, Minnesota 56701. Applications will be accepted until 4:00 p.m., Monday, August 21, 1989. *"An Equal Opportunity Employer"*

HELP WANTED
NORTHERN PRIDE INC.
IS ACCEPTING APPLICATIONS FOR *MAINTENANCE ENGINEER*. Must have knowledge and experience in maintenance and repair of production equipment and machinery and also electrical & refrigeration equipment.
Please apply: Monday through Friday 9 A.M. to 3 P.M. at:
Northern Pride Inc.
Nora & Pennington, T. R. F., MN 56701
AN EQUAL OPPORTUNITY EMPLOYER

A HOME LIKE YOURS DESERVES A SIGN LIKE OURS!
Century 21 OK REALTY 681-2290
COUNTRY LIVING AND SHORT COMMUTE! DRASTIC PRICE REDUCTION!!! 4 bedrooms, fireplace, family room, den, RIVER! Detached garage! 5 acres $65,000!!!!!
CONVENIENTLY CLOSE! 3 bedroom split level home with double garage on the edge of town! Built in 1978 garage built in 1985. Large 71.5'x124' lot! A HOUSE FOR ALL SEASONS! OWNERS WANT COUNTRY
A REASON TO STOP RENTING! Very affordable 4 bedroom home! Good sized kitchen, pretty lot, and detached garage! ALL FOR ONLY $18,000!!
10 ACRE HOBBY FARM! MUST LEAVE! Large remodeled house, barn, shop ONLY 2 miles from town! ASKING ONLY $59,900!!!
MOVE AWAY CLOSER! It's out of town, but not as far as it sounds. RR 0 24'x50' rambler with an attached 20x24 garage. 3 bedrooms, built in 1972. OWNERS GONE TODAY-BUY TOMORROW! ALL FOR $21,000!
MLS Century 21 OK REALTY
681-2290 Hwy. 32 So. Thief River Falls
Office Hours: 8:30 - 5:30 Monday-Friday
CALL AND LET US DO IT FOR YOU!!!
PLEASE FEEL FREE TO CALL US AT OUR HOME NUMBERS!!
CARLA JOHNSON, Broker ... 796-6366 JULIAN GUNDERSON, Sales Assoc. ... 796-6166
GEORGE JOHNSON, Sales Assoc. ... 796-6366 ANGIE OLMSCHEID, Sales ... 681-2766
MARILYN NELSON, Sales & Broker Assoc. ... 681-6361 LAURIE NELSON, Sales & Secretary ... 681-2290

Rummage Sales

HUGE MOVING SALE
31 years of accumulation—couch, chairs, furniture, Red Wing crocks, antiques, ice fishing equipment, glassware, baskets, bunk beds, baby crib, lawn table, grill, metal file cabinet, hand carved wall sconces, humidifier, books, adult clothes, plants, collectibles and much more.
Aug. 16, 17, 18 • 9 A.M.-5 P.M.
903 Duluth Avenue North
Thief River Falls, MN

RUMMAGE SALE- Sunday, Aug. 20, 8-4 on N. Dewey, one mile north of Home Lumber, look for orange mailbox, lots of household items and tools, clothing and some toys. 1t66p

RUMMAGE SALE- 110 South Markley, in alley, lots of good stuff, clothes, books, toys, refrigerator, and many miscellaneous items, 9-5, August 17th. 1t66p

GARAGE SALE- Friday, Aug. 18 and Saturday, Aug. 19, 8 to 6, 1129 Greenhill Drive, good new and used clothing, (all sizes), electric dryer, stereos, grill, bedspreads, children's books, toys, baseball and football cards, bikes, swivel chairs, many misc. items. New items added Saturday. 1t66p

GROUP RUMMAGE SALE
Sat., Aug. 19 • 8 A.M.-5:30 P.M.
located 1 1/2 miles South on Airport Road. Clothing for all ages, baby furniture, toys, tricycle and many miscellaneous items.

RUMMAGE SALE- Saturday, August 19, 8:00 to 5:00, 703 North Gleason, child's car seat and booster seat, walker, girls' clothes to size 6, bowls, glasses, parakeet cage, misc. 1t66p

YARD SALE- Saturday, August 19, 9-5, baby and adult clothes, strollers, toys, books, household misc., from 8th St. North 2 blocks, east 2 blocks, 713 E. 11th St. road will be marked. 1t66p

RUMMAGE SALE- Wed., Thurs., 706 Reserve Ave., baby, teen, and adult clothing, lots of misc. 1t66p

Rummage Sales

LARGE GROUP SALE- Sat., Aug. 19th, 8 a.m.-5 p.m. at 103 S. Markley, children's and adults' clothing and coats, dishes, lawn furniture and Home Interior, dinette set. 1t66p

GARAGE SALE- 302 S. Conley Ave., Aug. 16-19, Wed., Thurs., Fri., 9 a.m.-5 p.m., Sat. 10 a.m.-2 p.m., adult, childrens', girls' all sizes, boys' and misc. 1t66p

GROUP GARAGE SALE- Clothing and misc., 506 S. Tindolph, 8 to 5, Thursday, Aug. 17. 1t66p

GROUP SALE- Thurs., Aug. 17, 9 a.m.-8 p.m., 1/2 price noon-on, 116 S. Crocker, clothing infants to adults, all sizes, all seasons, very reasonable!! 1t66p

GARAGE AND Moving Sale, Aug. 18th and 19th, 8 to 8, black and white TV, table and chairs, books, canning jars, men's and women's clothing, lot of misc. 720 S. Tindolph. 1t66p

MOVING SALE- Sat., Aug. 19, 1020 Centennial Drive, 8-4, clotheslines, refrigerator, couch, stereo, highchair, playpens, toys, and furniture. 1t66c

GROUP RUMMAGE SALE- Saturday, August 19, 8 to 5, Tindolph So. to county road 82, 4x8 fish house, computer, table cloths, bedspread, comforter, lots of year around junior and ladies clothes, winter jackets and sweaters and misc. 1t66p

GROUP GARAGE SALE - Wed. and Thurs., Aug. 16 and 17, 521 E. 1st St., 9-9, children's and juniors' clothes, home interior items, dishes, lawn mower, bicycles, and much more, reasonable prices. 2t66p

GARAGE SALE- August 17th and 18th, 9-7, 415 N. Main Ave., east car ports, college books, clothing and misc. items. Everything must go. 1t66p

GIGANTIC GARAGE SALE - Sat., Aug. 19 and Wed., Aug. 23, 131 Oak Ave., TRF, (behind Holiday Station), misc. antiques, antique furniture, bug zapper, wind surfer, typewriter table, clothes, reduced prices, lots of misc. 1t66p

LARGE TWO-Day garage sale- lots of brand new and nice miscellaneous items, Wed. and Thurs., 9 a.m.-7 p.m., 316 Sherwood Ave. N. 1t66p

GARAGE SALE- Bedding, dryer, men's, boys' clothes, bikes, mirror, some antiques, all day Wed. and Thurs., Aug. 16-17, 818 S. Tindolph, 7:30-5:30 p.m. 1t66p

GARAGE SALE- 512 S. Arnold, across from the Dairy Queen, Aug. 16-19, lots of baby clothes, adults' clothes, shoes, stereo and some misc. 2t66e

RUMMAGE SALE- St. Hilaire, Friday, 8-5, Sat. 8-12, one block north of the Cenex station, lots of children's clothing. 1t66p

GARAGE SALE- Saturday, 8 a.m.-5 p.m., 1005 Cameo Drive, on Oakland Park Road, lots of baby, children, and adult clothing, including tall man's and junior sizes, many misc. items. Don't miss this one!! 1t66p

Auto, Trailers

FOR SALE- 1984 3/4 ton Super cab Ford, excellent shape, 64,000 actual miles, 378-4241. 2t67c

FOR SALE- 1979 LTD 4-door, good tires, asking $1500. If interested please call 964-5741. 1t66p

SEE IF YOU CAN SAVE 20% ON YOUR AUTO INS. CALL: 681-3353

FOR SALE- 1978 Ford Pinto, good condition, ideal college car, Jerry Turgeon, 745-4408 after 5 p.m. 4t67c

FOR SALE- 1986 Grand Am, 4 cyl., automatic, 4-door, air, tilt, cruise, stereo/cassette, 30+ m.p.g., 59,000 miles, $5,800, 681-6208 after 5 p.m. 4t66p

Campers

FOR SALE- Motorhome, 23 ft., only 37,000 miles, excellent condition, Andy Adamson, 218-843-2063. 1t66p

FOR SALE- 1977, 27 ft. Coachman camper, tandem axle, air conditioning, awning, can sleep seven, pulls easily, excellent condition, $7,000. 681-1626. 2t66p

FOR SALE- 1978 10 ft. pickup camper, sleeps 4, bathroom and shower plus bumper. 681-1724 evenings. 2t66c

FOR SALE- 1979 Scamp camper, 18 ft., good condition, call evenings, 681-1700. 1t66p

681-4450 puts you in the Classifieds

Wanted To Rent

WANT to RENT or BUY — 3-bedroom house, maybe 2, call with information, 681-4324, RAM Building Systems. 3t66c

WANTED TO RENT — Would like to rent a 2 bedroom apartment for two male college students. References are available, (701) 772-1547 collect. 2t67c

FOR SALE BY OWNER
1985 Friendship 24'x56' double wide on 75' x 150' lot in Newfolden. 3 bedroom, 2 bath, family room, living room, dining room, kitchen and utility room, 12'x14' deck, patio doors off dining room, central air. Will sell on lot or to be moved. Priced for quick sale.
CALL 681-4085 (day) or 681-7776 (night)

The following position is available at the Thief River Falls Technical College, Thief River Falls, Minnesota 56701 for 1989-90 school year:
PART-TIME WELDING INSTRUCTOR
EFFECTIVE: August 30th, 1989
DUTIES: Teach Welding course offerings on a part-time basis during the 1989-90 academic year. Approximately 5 credits per quarter.
REQUIREMENTS: Must possess or be able to obtain a Minnesota Welding instructor's license.
SALARY AND BENEFITS: Per negotiated contract.
Applications may be obtained in person or by writing to the Personnel Department, School District Service Center, Zeh and LaBree Ave., Thief River Falls, Minnesota 56701. Applications will be accepted until 4 P.M. Wednesday, August 23, 1989.
"An Equal Opportunity Employer"

195 ACRES POLK COUNTY EUCLID TOWNSHIP FOR SALE ON BIDS
Two tracts in Euclid Township owned by Iva Schulz Estate. Submit sealed bids separately on either of the following two tracts:
(1) 136.12 acres located on County Road 19 4 1/2 miles West of Euclid (legally described as E 1/2 SW 1/4 and Lots 3 and 4, 18-152-47, excepting therefrom 300' X 500' tract in SE 1/4 SW 1/4); and
(2) 59.25 acres located 5 miles West of Euclid and 1 1/2 miles North (legally described as SE 1/4 NW 1/4 and Lot 2, 7-152-47.
Terms: Ten (10) percent down, balance thirty (30) days.
Submit sealed bids to Attorney John A. Winters, 107 W. 2nd. St., Crookston, MN 56716. Bids will be opened at 10:30 a.m. Tuesday, August 22, 1989 at attorney's office in Crookston. Those present may raise their written bids orally. Right to reject any and all bids reserved.
For further information contact Mr. Winters (218) 281-1721

148.48 ACRES MARSHALL CO. EXCEL TOWNSHIP
FOR SALE ON BIDS
Good deer hunting, half field, half wooded, legal description: Lots 1, 2, SE 1/4 of the NE Section 1 Township 155 Range 43.
Terms: 10 percent down, balance 30 days, submit sealed bids to Gaylord Sorum, 415 S. Arnold Ave., Apt. 80, Thief River Falls, MN 56701. Bids to be opened Sept. 15, 1989, Thief River Falls, City Auditorium Meeting Room. Those submitting bids may raise their bids orally. Right to reject any and all bids reserved. Land located 3 miles east, 11 miles north of Thief River Falls.

■ HELP WANTED
LITHO STRIPPER And multi color sheet bed off set press person. Due to rapid growth we need experienced people to fill these positions immediately. Good company benefits. Up to $1,720 per month based on experience. Anderson Printing Co., Sioux City, IA, 712-258-4665 for interview.

Exciting Brainerd Lakes Area. Hairstylists needed for haircare franchise. Base salary plus commission, major medical available, paid vacations, more. Contact Fantastic Sams, Brainerd, MN 218-826-0133

CARETAKER COUPLE Bloomington, Minnesota apartments. Quiet, wildlife setting. Wages, vacation, Time-off, Garage, Electricity, Telephone, Insurance. Retired O.K. Will Train. No children, smoking, pets. 612-835-0540

■ HELP WANTED SALES
Ideal opportunity. Ambitious and self motivated individuals. Sales persons needed throughout Minn. Fund raising company. Excellent commission. Inquire: Sales Opportunity, P.O. Box 20225, Mpls, MN 55429

■ MISCELLANEOUS FOR SALE
CUT LAKE WEEDS with the portable Aqua Weed Cutter. $79.95 + Shipping. Satisfaction money-back guarantee. Free brochure. Jim Mulhoran, 934M 14 1/2 St. Barron, WI 54812 (715)637-1094. Also have Aqua Weed Rake

■ FINANCIAL
Attention Business!!! Mayo-Jensen Business Finance handles YOUR leasing needs!!! Call now!!! Don 612-825-4049 or 612-827-398

■ BUSINESS OPPORTUNITIES
BEFORE YOU INVEST in any Vending &/or Game machines or routes, (Especially out of State) Contact us. You will be glad you did. Vender's Exchange, Box 411, Owatonna, MN 55060 1-800-328-4975

Full time career working with and for your neighbors. Training program provided. Unlimited earning potential. Openings available in your area. If interested, call MaryElla Anderson, (218)754-6401. Royal Neighbors of America, Fraternal Life Insurance

RESTAURANT with adjacent bar and small apartment. Sleeping giant needs new owner. Only restaurant in town. $23,000 each. Terms available. Winnebago Realty, (507) 893-3417 or (507)893-3410

CHILDRENS WEAR STORE. New store start-up service. Includes buying, fixturing, and merchandising. Not a franchise. This is a complete turn key operation. Location and investment required. Call 612-333-6211, 800-456-1044

Quality Snack Vending TURNKEY BUSINESS
All cash! Co. established accounts. P/T, no selling. Earn healthy monthly income. Interest free expansion after startup. $12,550 investment. Call 24 hrs. 1-800-729-9878

DEALERSHIP LOG HOMES. Your complete log home manufacturing company has all America's finest lines, starting at $9,675. Great earning potential, will not interfere with present employment. Investment 100% secured by model home. Call Mr. Lamont toll free 1-800-321-5647. The Original OLD-TIMER LOG HOMES and Supply Inc., Rt. 6, 346 Logue Road, Mt. Ju-

■ BUSINESS OPPORTUNITIES
Business Opportunities: Vending Route. All Cash Income. $300-$700 each machine weekly. 100% Return of Investment GUARANTEED! All new machines, prime locations. Call 1-800-446-5443 anytime.

■ TANNING & TONING
1000 WOLFF SUNBEDS
TONING TABLES
NEW LOW MONTHLY PAYMENTS!
Commercial-Home Tanning Beds Lamps-Lotions-Accessories. Call Today FREE Color Catalog 1-800-228-6292 (MNNET)

■ PERSONALS
Meet singles 18-80. FREE info.
Minnesota Meet-A-Friend Box (715-MJ) Weyzata, MN 55361

SINGLES 18 TO 98. EVERYBODY NEEDS SOMEBODY! Free details: PO Box 174MC, Grafton, ND 58237. Newsletter $1.

Adopt. A loving couple desperately seeks newborn to share our love, hugs, kisses, + secure happy home. Expenses paid. Call Carolyn + Jeff collect 914-271-4039

Surrogate mothers needed for infertile couples. Contact ICNY, 14 E. 60th Street, NY, NY 10022. 1-800-521-1539

■ EXCHANGE STUDENTS
WANTED GENEROUS LOVING FAMILIES TO SHARE THEIR HOME WITH A EUROPEAN OR JAPANESE HIGH SCHOOL EXCHANGE STUDENT FOR 89/90 SCHOOL YEAR. CALL AISE 1-800-SIBLING

■ ECONOMIC DEVELOPMENT
WANTED: Entrepreneurs, innovators or someone who wants to make a move! We may have just what you are looking for. We are FAIRFAX, MINNESOTA and would love to have you. Please call economic developer Marcia Pelzel at (507) 426-7255 or 1-800-535-3160 or write to City of Fairfax, P.O. Box K, Fairfax, Minn 55332

■ EDUCATION
Get Credit For What You Know. College credit possible at Minnesota Colleges and Universities for what you have learned through experience outside the classroom. For more information call 1-800-225-2578

IF YOU LIKE WOOD
Try a pattern making/moldmaking or cabinetmaking career. Ideal for detail oriented people.
IF YOU ALWAYS WANTED TO BE AN ELECTRICIAN
Enroll in our program which counts toward a journeyman's license.
IF YOU DREAM OF BECOMING A MAYTAG REPAIRMAN
Learn to fix major appliances, refrigeration/air conditioning systems. Small classes, older students.
IF YOU WANT TO WORK AT HOME
Get into Upholstery. One of only two programs in MN.
IF YOU WANT TO BE A BARBER
Enroll in the only public supported program of its kind in MN.
THE NEW MINNEAPOLIS TECHNICAL COLLEGE
Call 612-887-0588 or 1-800-247-0911

Ask us about MCAN (Minnesota Classified Advertising Network). Reach 2 million households for $149

CLASSIFIEDS
THE WORLD AT YOUR FINGERTIPS

For Rent

FOR RENT- Apartment over Lori's Hallmark, quiet person only, call 681-5590. 65tfc

ACROSS FROM NORTHLAND, AVAILABLE NOW, FRESHLY PAINTED ROOMS, COMPLETELY FURNISHED, MINI BLINDS, SECURITY DOORS, GAME ROOM, ALL UTILITIES PAID, PLENTY OF PARKING. CALL 681-2307. 18TFC

FOR RENT- 4 bedroom house, garage, one mile of East Grand Forks, MN, first, last, security required, $466.00 monthly, relocate area, HUD approved, call 218-773-7514 after 10 p.m. 1t66p

FOR RENT- 178 sq. ft. office space, heat, lights, air cond. furnished. Call 681-4327. 21tfc

FOR RENT
UP TO 6000 SQ. FT. PRIME RETAIL SPACE. NOW OCCUPIED BY SEARS. UNLIMITED PARKING. EXCEPTIONAL TRAFFIC POTENTIAL.
FOR MORE INFORMATION
CALL 681-3450
ASK FOR EVERETT KOMPELIEN

FOR RENT- Small 1 bedroom apartment, located downtown above professional office, heat, water, new stove, and new refrigerator are furnished, mail delivery and laundry facilities in building, new carpet and flooring, new kitchen cabinets and newly painted, HUD approved for 1 person, no pets, deposit required, available Sept. 15th. 681-7448 after 7 p.m. 65tfc

FOR RENT- Furnished, clean apartment for one working person, close to downtown. For appointment call 681-4290 or 681-2236. 1t66p

FOR RENT- 1266 sq. ft., suitable for office, shop or warehouse, back 1/3 of Ace Rental building, 681-4751. 66tfc

FOR RENT- One bedroom apartment in well-kept, quiet 12-plex, 681-1194. 66tfc

FOR RENT- 3-5000 bushel grain bins, 3 miles south of Newfolden, call 681-2258. 4t69c

FOR RENT- Grain storage: 20,000 bu. dryer bin, 20,000 bu. quonset and a 5,000 bu. bin, located in NW 1/4 of Sec. 16, Kratka. Phone 681-4119. 9t70c

RENT- Nicely decorated two-bedroom home, stove, refrigerator, washer, dryer, curtains, blinds, garage. Non-smokers. No pets. References, $275 plus utilities, $150 deposit, 681-7419. 66tfc

ONE BEDROOM apartment, heat and water furnished, close to downtown, available Oct. 1, $175 month, 681-4331. 66tfc

FOR RENT- Grain storage, 4-5,000 bu. steel bins, located in NW 1/4 of Sec. 14, Garnes Twp., Red Lake County. Phone 681-4119. 9t70c

WETCH HOTEL
Rooms and Kitchenette
By Day: $10; By Week: $30;
By Month: $120
PHONE: 681-1233
215 1/2 E. Third Street, T.R.Falls

Real Estate

FOR SALE By Owner — 166 acres (66 acres tillable, 100 acres wooded oak, birch, pine, and poplar) 4-5 bedroom large home. Located north east of Newfolden. If interested, call 874-3331 for appointment. 0t1fc

FOR SALE — 380 acres, $130,000, 10% down, 30 year contract for deed. Interest rate 11% for first 3 years. Phone (218) 465-4242. 6t67c

ATTENTION — GOVERNMENT homes from $1 (U repair). Delinquent tax property. Repossessions. Call 1-602-838-8885, ext. GH3286. 4t66p

WANT to RENT or BUY — 3-bedroom house, maybe 2, call with information, 681-4324, RAM Building Systems. 3t66c

FOR SALE by Owner — Newer 4-bedroom split foyer home on 1 acre just outside of town. Newly redecorated with most carpets and flooring 2 yrs old. Stenciling, cable TV, professionally landscaped yard, paved driveway, storage shed, playhouse, very well maintained. Must see to appreciate. Serious inquiries only, $67,900, 681-5844. 3t66p

RIVER LOTS FOR SALE
We have a beautifully wooded 1 or 2 acre plot with scenic view of the river. Also two beautifully wooded split level riverside park sites with private picnic and boat launching areas. Also two lots left in the old oak grove. Only three left for sale back from the river.
ALL AT AFFORDABLE PRICES AND TERMS
3 Miles South On 32H on Oak Grove Drive
CALL 681-1631

FOR SALE — 160-acres brush - Windrows, SE ¼ of 15 Hickory Township. Very good hunting and farming potential, on blacktop, north of Oully. Will split. $18,000. J. Oenske, Owner, Box 572, Sleepy Eye, MN 56085, Niles (507) 794-5691. 1t66c

FOR SALE — Country site, 1 mile east of Plummer on blacktop, 7 acres, trees, well, 30'x66' shed, park-like setting, 14,000 bu. grain bin, air, automatic unloader, rental. Ken Olmscheid Realty, Maple Lake, 574-2796. 4t67c

FOR SALE — Hunting land, 1-mile east of Plummer, 80-acres, all treed, 2-acre wild life pit, middle of two sections, access to owners only. Excellent hunting deer, ruffed and sharp-tailed grouse, asking $200/acre. Ken Olmscheid Realty, Maple Lake, 674-2796. 4t67c

Real Estate

STAN GIBSON REALTY

1. EXECUTIVE TRI-LEVEL ON WOODED RIVER LOT 2 1/2 miles out - 2 bedrooms, fireplace, 2 huge decks - screen porch - 2 1/2 baths - many extras. BOUTIQUE CONDITION! FAST POSSESSION.

2. FOR THE RETIRED COUPLE or PROFESSIONAL person wanting nice secluded river lot with white pine log home, 8 miles out. OWNER LEAVING.

3. SEE THIS NEAT 3 BEDROOM RAMBLER. Built in 1961 on the outskirts of town - will qualify for low income FmHA financing. CALL FOR APPOINTMENT TODAY.

4. NEAT 2 BEDROOM BUNGALOW at 106 N. State Ave. with large double garage. OWNER WANTS OFFER!

5. PRICES TO SELL AT 120 N. PINE AVE. - neat 2 bedroom rambler with full basement and double garage in neat location. PRICED UNDER $25,000.

6. EXCELLENT RETIREMENT OR BEGINNER HOME. Has 2 bedrooms at 100E N. LaBree Ave. Includes stove, fridge, garage and carport. Full basement. CALL FOR APPOINTMENT TODAY.

7. REMODELED 12'X65' HOMETTE - nice condition, two bedrooms 14'x16' deck - 10'x12' finished entry. Appliances included. TO BE MOVED. LOOKING FOR OFFER.

8. 24'x60' 3 BEDROOM DOUBLE WIDE - 2 baths - 10'x24' deck out of patio doors - appliances - 24'x26' double garage on 100'x150' lot with nice trees. AS IS TO QUALIFIED BUYER. LISTED FOR ONLY $18,500.

9. INCOME PROPERTY WITH EXCELLENT RETURN - see this tri-plex - has 2 two bedrooms apts. & 1 one bedroom apt. Rents $700 per month - near downtown & college - to see or for information, CALL.

10. SMALL ONE BEDROOM HOME - at 907 South Tindolph Ave. - large living room - kitchen - utility room - possible CD.

11. NEW LISTING—Retirement home - 2 bedrooms - full basement - large kitchen - single garage - located at 109 N. State Ave. IMMEDIATE POSSESSION.

STAN & IONE ORMOND 681-4087 681-4089
For An Appointment
MLS

HOUSE FOR SALE — Large corner lot, 3-bedrooms, bath, full basement with possible 4th bedroom, shop, laundry, fruit room, big family room, 2nd bath, 681-6670. 1t66p

HOMEOWNERS YOU can save 20% on each auto insurance policy you have. Call 681-3353. 1t66c

Beautiful Large Wooded River Lots For Sale On The Upper Red Lake River.
Enjoy The Privacy Of Country Living And Only 5 Miles (6 Minutes) From The City Of Thief River Falls.
CALL AFTER 5 P.M. FOR AN APPOINTMENT & EASY TERMS.
681-4092

FOR SALE — One bedroom house and garage, new siding in '88, 681-7008. 1t66p

FOR SALE — OPEN HOUSE — Beautiful spacious 4-bedroom home. Features cathedral ceiling, oak wood work and kitchen cabinets, 2 chandeliers, lots of closet space and large walk-out deck. Includes over 2,000 sq. ft. of living space. Yard includes over 1,000 sq. ft. of raised and irrigated flower beds and includes 210 long stemmed rose bushes and much, much more. Asking $54,900. Will be holding Open House for viewing from 2-6 p.m., Sunday, August 20th at 405 So. Riverside in Thief River Falls. One block north of Dairy Queen on Hwy 32 So. Owner/agent, 681-8072. 1t66c

FOR SALE — Spacious country home, south of Thief River Falls, 4-5 bedrooms, 2 baths, sun porch, 2 fireplaces, sauna, family room, formal dining room, attached garage on 12 acres, mid $60's. Call 964-5700 after 6:00. 66tfc

FOR SALE
Belmont Townhouse Located At 137 Belmont Dr. Including Fireplace and Screened Sun Porch, Single Car Garage.
CALL: 681-4012

Real Estate

FOR SALE BY OWNER — 28'x104' commercial building, 120'x250' lot, located in enterprise zone in TRF. 120' of frontage on tar road, 10' overhead door, large work area and office space.
FOR MORE INFORMATION CALL
681-3387

FOR SALE by Owner — Later energy efficient 4 bedroom home, 3 baths, central air, fireplace, deck, shady corner lot, nice, close in east side location, upper sixties. Call 681-5818. 1t66p

FOR SALE
Shamway 60'x60' Stran-Steel Building w/12x14 office & bathroom. Approximately 1.2 acres. Contact Clyde Shamway at (218) 732-8815 or Orville or Ollie at Northern State Bank (218) 681-4028.

VAL HOLMES, GRI
List Yours...Homes, Farms, Land.
All Seasons Realty
13th N. Main T.R.F.
681-4960 • 681-8812
Experience Makes The Difference!!!

Business Oppor.

OWN YOUR own apparel or shoe store, choose from jean/sportswear, ladies', men's, children/maternity, large sizes, petite, dancewear/aerobic, bridal, lingerie or accessories store. Add color analysis. Brand names: Liz Claiborne, Healthtex, Bonnie and Bill St. Michele Forenza, Bugle Boy, Levi, Camp Beverly Hills, Leslie Fay, Lucia over 2,000 others. Or $13.99 one price designer, multi tier pricing discount or family shoe store. Retail prices unbelievable for top quality shoes normally priced from $19 to $60. Over 250 brands. 2,600 styles. $18,000 to $29,900 inventory, training, fixtures, airfare, grand opening, etc. Can open 15 days. Mr. Schneider (407) 366-8606. 1t66p

Household Gds.

WANTED — Wood chairs, 4 to 8, must be in good condition. Call 681-1462. 3t66p

FOR SALE — Gold living room chair. Call 681-1402 after 5 p.m. 2t66p

FOR SALE — Queen size hide-a-bed couch $50.00, wood stove $25.00, old Philco radio/phonograph in cabinet $5.00. 681-8032. 1t66p

FOR SALE — Queen size bed. 681-7588. 1t66p

FOR SALE — Air conditioner in good condition. Call Bev 681-6676. 3t68c

Public Notices

FOR SALE BY SEALED BIDS
1985 FORD LTD, SHERIFF'S SQUAD
108,000 MI. ALL OPTIONS. MAY BE SEEN AT L.E.C. BIDS MUST BE SUBMITTED BY AUG. 25TH, 5:00 P.M. COUNTY RESERVES THE RIGHT TO REJECT ALL BIDS IF DEEMED TO BE IN THE BEST INTEREST OF THE COUNTY.

Card of Thanks
A big thank you to Dr. Patterson and the staff of Northwest Medical Center for excellent care and wonderful results of recent surgery there.
The Lord bless you.
Doelrice Frolander
Warroad, MN
1t66p

LOW COST HEALTH INS. SEE IF YOU QUALIFY 681-3353

Mobile Homes

FOR SALE- 1960 Apache mobile home 10x50, two bedroom plus heated rear porch that can be used for third bedroom, enclosed entryway front, located Lot 45, Riverview Trailer Court, Thief River Falls, MN, best offer. Call collect 612-572-9270 (Minneapolis). 4t68c

1978 SCHULTZ 14x70, 2 bedroom, 2 bath and entryway plus bedroom addition, 681-2344 Fisher, evenings. 8t67c

FOR SALE- 1982 14x70 Commodore mobile home in Holt, 3 bedroom, excellent condition, set up or can be moved, extras included. Call 449-3715 early mornings or after 5 p.m. 2t67p

FOR SALE OR RENT- 1979 14x70 Marshfield mobile home on two lots in Red Lake Falls. Sunken living room with fireplace, air-conditioning, fridge, stove, curtains, lawn shed, deck, fuel oil furnace, easy to heat, 253-2442 days, 253-2029 nights. 2t67p

Machinery

FOR SALE- 181 International combine, good condition, field ready, 378-4360. 2t67p

FOR SALE- 5000 bu. West Steel grain bin with full drying floor and 3 h.p. fan for natural air drying, also has center unloading tube and auger and shielded bin sweep, $2000, 964-5477 evenings. 2t66c

Wanted To Buy

WANTED TO BUY — 12 or 14 aluminum boat in good condition. Call 681-3370. 13tfp

WANTED — Windmill weights. Paying $150-$1,000 for squirrel, roosters, bulls, horses, bells, spears, letters. Seibert, Route 1, Box 308, Kasota, MN 56050, (507) 931-3612. 6t65c

WANT to RENT or BUY — 3-bed room house, maybe 2, call with information, 681-4324, RAM Building Systems. 3t66c

Livestock

REGISTERED ALPINE goats. Milkers. Faye Ranstrom, Alvarado, 965-4971. 4t69c

Pets

FOR SALE- 3/4 Persian kittens, flat faces and long hair, ready now. 378-4183. 2t66c

Situation Wanted

WILL REPAIR cracked basement floors and walls, repair or replace with new. Also, replace sidewalks and driveways. Amiot Excavating, 681-4315. 48tfc

WILL DO babysitting in my home, any age, experienced and in process of acquiring a state license, live south of Thief River, 681-4845. 1t66p

Amana COOLING-HEATING
• GAS FURNACES
• HEATING SYSTEMS
• AIR CONDITIONERS
WE SERVICE ALL MAKES
GLENN'S ELECTRIC
SHEET METAL/HEATING
Thief River Falls 681-2294

WANTED- Custom combining, pickup or straight, no truck, call 681-8426 or 378-4251, Ivan Downs. 1t66p

WANTED- Custom harvesting. Have 5 machines, can furnish trucks, auger, etc. First come, first served. Lindemoen Farms, 218-674-7211, will move anywhere. 53tfc

APPLIANCE AND TELEVISION SERVICE
FOR FAST & RELIABLE SERVICE ON MOST MAJOR BRANDS OF APPLIANCE's, TV's OR VCR's
CALL:
APPLIANCE & TV SHOWCASE
681-5676

FISHER ELECTRIC
of Thief River Falls, Inc.
★ RESIDENTIAL ★ COMMERCIAL
★ FARM ★ WIRE REWIRING
681-1884
509 S. Markley, Thief River Falls, MN

PRINTING - For all your printing needs stop at The Times, 324 Main Ave. North, Thief River Falls or call 681-4450. 65tfp

Recondition your band instrument. Remove squeaks, squawks and rattles. Also used horns for sale.
ANDERSON INSTRUMENT REPAIR
501 S. Kendall, Thief River Falls,
681-7425

Public Notices

August 9, 16, 1989
NOTICE TO FILE AFFIDAVIT OF CANDIDACY FOR CITY ELECTION
Notice is hereby given that the filing dates for the City of Thief River Falls Municipal Election are as follows:
From August 30, 1989, through September 13, 1989
Positions to be filed by election on November 7, 1989 are as follows:
Alderman, 2nd Ward — 4 year term
Alderman, 4th Ward — 4 year term
Alderman at Large — 2 year term
Alderman at Large — 4 year term
Affidavits of Candidacy may be filed in the City Clerk's office between the hours of 8 a.m. and 5 p.m., Monday through Friday, during the period of August 30, 1989, through September 13, 1989. No affidavit or application may be accepted until a $2.00 fee is paid to the City Clerk.
Dated this 8th day of August, 1989
-s- Gerald A. Wigness, City Clerk Treasurer
(Seal)

August 9, 16, 1989
September 6, 13, 1989
Annual School Board Election
Filing Notice
Notice is hereby given that the period for filing for the office of Director of the School Board of Independent School District No. 564, Thief River Falls, Minnesota begins on Tuesday, August 29th, 1989 and ends on Tuesday, September 12th, 1989.
Said election will take place on Tuesday, November 7th, 1989 between the hours of 7:00 a.m. – 8:00 p.m. at which time three (3) members will be elected for terms of three (3) years each. The terms expiring on January 1, 1990, for which office filings will be open are those of Board Members' Paul Bortnem, Dennis Klesow and Penny Langland.
Applications for filing will be available from the Personnel Office, School District Service Center, Zeh and LaBree Ave., Thief River Falls, Minnesota between the hours of 8:00 a.m. and 4:30 p.m.
-s- Dennis O. Klesow
Clerk of School Board
I.S.D. #564
Thief River Falls, Minnesota
QUALIFICATIONS
1. Must be 21 years of age by January 1, 1990
2. Must be a citizen of the United States
2. Must have resided within the school district for 30 days prior to the election.
4. Have not been convicted of treason or a felony (or have been convicted and had civil rights reinstated)
5. Are not under guardianship over the person.
6. Have not been adjudicated to be non compos mentis or insane

August 14, 16, 1989
PROJECT LOG
BID 02-89-06
The Thief River Falls Chapter of the Minnesota Deer Hunters Association will be accepting sealed bids for the installation of a 50' walk bridge. The work site is located in the Elm Lake W.M.A. N.E. of Thief River Falls.
All work must be completed by September 16, 1989
Bids will be accepted until 4:00 p.m. August 25, 1989 at the MN D.N.R. area wildlife office located at 123 N. Main Ave., Thief River Falls, MN, at which time all bids will be opened and read aloud.
Bid forms and project specifications can be obtained from the MN D.N.R. area office in Thief River Falls, telephone 218-681-7790.

August 16, 23, 1989
STATE OF MINNESOTA
COUNTY OF PENNINGTON
PROBATE COURT
DISTRICT COURT
PROBATE DIVISION
Court File No. P-89-348
In Re: Estate of Gladys Larmoe, Deceased
ORDER AND NOTICE OF HEARING ON PETITION FOR PROBATE OF WILL AND APPOINTMENT OF PERSONAL REPRESENTATIVE IN SUPERVISED ADMINISTRATION AND NOTICE TO CREDITORS
TO ALL INTERESTED PERSONS AND CREDITORS:
It is Ordered and Notice is hereby given that on the 12th day of September 1989, at 1:30 p.m., a hearing will be held in the above named Court at Thief River Falls, Minnesota, for the formal probate of an instrument purporting to be the will of the above named decedent, dated September 17, 1980, and for the appointment of Robert Amundson whose address is Gatzke, Minnesota, as personal representative of the estate of the above named decedent in supervised administration, and that any objections thereto must be filed with the Court. That, if proper, and no objections are filed, said personal representative will be appointed to administer the estate, to collect all assets, pay all legal debts, claims, taxes and expenses, and sell real and personal property, and do all necessary acts for the estate. Upon completion of the administration, the representative shall file a final account for the allowance and shall distribute the estate to the persons thereunto entitled as ordered by the Court, and close the estate.
Notice is further given that ALL CREDITORS having claims against said estate are required to present the same to said personal representative or to the Court Administrator within four months after the date of this notice or said claims will be barred.
Dated August 10, 1989
(COURT SEAL)
L.G. Jorgenson, Judge
-s- Ardith Johnson
Court Administrator
David M. Olin
Attorney
210 North LaBree Avenue
Thief River Falls, MN 56701
681-7441

August 14, 16, 1989
PROJECT LOG
BID 01-89-07
The Thief River Falls chapter of the Minnesota Deer Hunters association will be accepting sealed bids for the installation of a 50' walk bridge.
The work site is located in the Eckvoll W.M.A. west of Orygla MN. All work must be completed by September 16, 1989.
Bids will be accepted until 4:00 p.m. August 25, 1989 at the MN D.N.R. area wildlife office located at 123 N. Main Ave. Thief River Falls, MN at which time all bids will be opened and read aloud.
Bid forms and project specifications can be obtained from the MN D.N.R. area office in Thief River Falls, telephone 218-681-7790.

MARKETS
as of Tuesday, August 15
(This listing of market prices is the most current available. It is intended to indicate price trends and provide a record for the future. Actual prices paid for commodities may vary.)

Spring Wheat	3.80
December Spring Wheat	3.83
Winter Wheat	3.72
Durum	3.80
Top Malting Barley	3.25
Feed Barley	1.82
Top Milling Oats	1.35
Ordinary Oats	1.15
Oil Sunflowers	9.40
Oil Sunflowers New Crop	8.85
Corn	2.05
Rye	1.30
Flax	8.30
Soybeans	5.55
New Crop Soybeans	5.23
Buckwheat	12.50
Confectionary Sunflowers	20.00
New Crop Confectionary Sunflowers	13.50
Canola	9.00
Pic Bid	107%

HIGHLANDING...

Mr. and Mrs. Clarence Peterson visited with Mr. and Mrs. William Omdahl at Warren, on Wednesday evening. William had been a patient at the United hospital and is home now feeling better. Get well wishes to you!

Gerald Hamm and Melissa of Warren, were Sunday visitors with Florence Hamm.

Mr. and Mrs. Ernie Swanson brought birthday greetings to Karl Swanson on Wednesday evening.

1x3
Sounds like multiplication?
Guess again. It's newspaper talk for a one-column by 3-inch ad. Too small to be effective?
You're reading this one!
THE TIMES
681-4450

TOP QUALITY DRY WALL FINISHING
All Your Dry-Wall Finishing Needs Quality Guaranteed
Taping, Finishing, Painting & Texturing
REASONABLY PRICED
Free Estimates
CALL: 681-6553
OWNER: Trecoy Larson
Rt. 1 Box 263
Thief River Falls, MN

GOLD • SILVER EXCHANGE
CASH$ • IMMEDIATE CASH$
We Pay Generous Amounts of Cash For:
GOLD COINS • GOLD FILLINGS • GOLD JEWELRY
Loose Diamonds
Silver Coins • Proof Sets • Coin Collections
Sterling Silverware • Sterling Jewelry • Old Tokens
Baseball Cards • Football Cards • Hockey Cards
We Sell Investment Gold and Silver
Phone (701) 746-6408
COLUMBIA MALL • GRAND FORKS

Congratulations
To An Outstanding Leader

KAY WEDUL
P.O. Box 782
Thief River Falls, MN 56701
Office: 681-7400
Home: 681-1076

Lutheran Brotherhood proudly recognizes Kay Wedul for outstanding service in providing Lutheran families with life and health insurance. She's a leader among the Society's 1,300 field representatives dedicated to bringing the message of fraternalism to Lutherans across the United States. Kay ranked No. 7 in sales of investment products nationally during the month of July.

We're proud to be represented by dedicated people like Kay. Think of her when you're looking for experienced and competent insurance counseling. She'll be pleased to serve you.

DON JOHNSON AND ASSOCIATES
2720 28TH STREET SOUTH
FARGO, ND 58103
WITH OFFICES IN GRAND FORKS & FARGO

LUTHERAN BROTHERHOOD
A Family of Financial Services for Lutherans

Minors Charged With Drinking At Outdoor Concert

Several minors were charged with consumption of alcohol and drugs during last weekend. Several were charged while attending an outdoor concert.

Minors, On August 13 at 10-year-old Thief River Falls man was cited in a car 1st running in a parking lot in Kratka township. He was charged with drinking under age.

Later, two females were found by standing by a car in the parking lot. The 19-year-old Crookston woman. The 19-year-old north Grygla youth was charged with drinking under age.

On August 14 at 4:54 p.m. police charged Neal Helle, 19, route two, Thief River Falls, with possession of an unsealed shotgun in a motor vehicle and possession of alcohol under age.

On August 14 police received a report at 11:45 of minor girls driving in a car and drinking alcohol. The vehicle was stopped on Highway 59 south. Three young women, one 18-year-old, one 16-year-old of Pennington, and one 19-year-old were charged with consumption of alcohol under age. Illegal possession of alcohol was also the misdemeanor charge filed against the 19-year-old Susan Mathiesen of Erskine. The wine came from a party.

On August 14 at 12:02 a.m. a 19-year-old boat man was charged with drinking under age. Pennington, 19, of Thief River Falls, was charged with minors who was attending an outdoor concert in Kratka township.

On August 14 at 12:03 a.m. 6 youths were charged with consumption of alcohol. The incident occurred at sheriff's department. The youths, ages 17 through 19 were attending an outdoor concern in Kratka township.

Traffic. On August 14 Mark Anthony Sylvester, Crookston, was taken two bags of aluminum cans from him which were behind a mailbox on South Elm. The stolen cans was estimated at $10.

On August 14 police received a report of a theft. Two students in Fertile purchased a Nintendo game from someone and then discovered the game was marked as property of T.R.F. model. Police discovered that the game had been taken from Thief River Falls. Nintendo game, Thief River Falls, has been charged with theft under $300.

Another incident of stolen food stamps has been reported to the law enforcement center. On August 14 a local citizen reported the theft of $125 in food stamps from a mailbox.

On August 15 at 4:06 p.m. Sandy Knutsen, Thief River Falls, reported that someone had attempted to take stereo speakers from his vehicle. He car was parked in a driveway and he discovered that a door lock and trunk latch had been damaged. Someone entered the trunk and got into the back seat area of the car. No damage done. The speakers were not removed. Damage to the car was estimated at $300.

Accidents. On August 14 at 12:30 p.m. Marvin Ness, Thief River Falls, received a report of an accident on highway 59 south. According to the report, a man was driven by Eleanor Horachek, route 2, Goodridge, was traveling north on highway 59 when a vehicle driven by Jeffrey Sylvester, who was struck from behind by a vehicle driven by Lance Schneider of Thief River Falls, and Schneider's vehicle was then struck from behind by a pickup driven by David Sauer. Sauer of Thief River Falls, was cited for following too closely. Damaged in the vehicles was estimated at $200 in the Horachek vehicle, $500 in the Schneider vehicle, and $1000 in the Sylberg vehicle. Sauer's pickup was towed away.

On August 14 at 3:24 p.m. police received a report of an accident at Lathrop avenue and Fourth street. According to the report, a car driven by Phyllis Nelson and owned by Ella Howe, was stopped on Lathrop avenue when a vehicle driven by Ed Leegard was turn south onto Lathrop avenue when she was hit from behind by a car driven by Doris Grostic, Thief River Falls, who was fighting a bee in her car. Damage was estimated at $300 in the Howe vehicle and $1000 in the Grostic vehicle. There were no injuries.

On July 25 at 12:32 p.m. Mike Anderson, Thief River Falls, received a report of an accident on highway 59 when a car as a residence in North township and when he returned he discovered that someone had run into his vehicle and left. Damage to his vehicle was estimated at $100.

On August 14 police received a report of a theft. Two students in Fertile purchased a Nintendo game from someone and then discovered that the game was marked as property of T.R.F. model. Police discovered that the game had been taken from Thief River Falls. Nintendo game, Thief River Falls, has been charged with theft under $300.

Another incident of stolen food stamps has been reported to the law enforcement center. On August 14 a local citizen reported the theft of $125 in food stamps from a mailbox.

On August 15 at 4:06 p.m. Sandy Knutsen, Thief River Falls, reported that someone had attempted to take

Two of the six bands which performed Sunday at "The Last Bash of Summer" near the Kratka bridge southwest of Thief River Falls are pictured above. In the top photo is the "After the Fact" band (left to right) Dean Haugo, Bill Hamrick, Jim Hamrick, Jim Hamrick, Jr., and Ron Hamrick. Bottom photo is Ed Leegard of L-105 Guitar and the band with much of the work in setting up the equipment which other bands used during the day. Leegard is standing in the center in a red shirt and with dark sleeves and a dark hat. Other members of the band, left to right. Other bands performing were "Bedda Tramp," "Four Wheel Drive," "Spa" and "Prime Suspect." Trailers for the stage were provided by Joel Kaser of the "Saddle Tramp" band and John Wilson.

Old Mill Park Site Of Senior Citizen Program

Marshall county senior citizens organization and Old Mill state park will host a special senior citizen pre-season get-acquainted day on Tuesday, August 21 and Wednesday, August 22 at the park in Lancaster between Newfolden and Angus.

The Monday evening program will begin with a meal at 5:30 p.m. followed by music and a sing-along. Coffee and cookies will be provided. On Tuesday morning campers are invited to join the park staff for coffee, juice and cookies.

At 10 noon Tuesday a pot luck dinner will be served and participants are asked to bring their own table cloths and a dish for the table. Coffee and lemonade will be provided. Available activity after dinner will include a program, prairie tour, nature walk, or a visit to the Lancaster museum or just relaxing and visiting with friends.

All area seniors are also encouraged to bring their musical instruments and talent to join in the fun. Crafts and hobby items may also be brought for display during the afternoon.

Fee for overnight campers is $3.50 per night with an additional charge of $2 for electrical hook-up. A refund of one-half the camping fee will be given upon leaving park but the minimum cost $2 for active citizens. Campsite reservations can be made by calling the park headquarters at 453-8174. There is no charge for attending the event itself.

Farm Crops Ahead Of 1988 Dry Year

(Editor's Note: The following information was published at the August crop report in "Agri-View," a twice-monthly publication of the Minnesota Agricultural Statistics Service.)

Mid or late June rains carried the Red River Valley and west central district's small grain crops to maturity in fair to good condition despite dry conditions. Harvest of small grain producing areas in Minnesota of July—and that's taking a look on the rosy, sweet side for sources.

As of the beginning of July, 64 percent of the spring wheat crop was reported good to excellent, but by August crop report in "Agri-View" a twice-monthly publication of the Minnesota Agricultural Statistics Service, 19 per cent.

Mid or late June rains carried the Red River Valley and west central district's small grain crops to maturity in fair to good condition despite dry conditions. Harvest of small grain producing areas in Minnesota of July—and that's taking a look on the rosy, sweet side for sources.

As of the beginning of July, 64 per cent of the spring wheat crop was reported good to excellent, but by August crop report in "Agri-View" a twice-monthly publication of the Minnesota Agricultural Statistics Service, 19 per cent.

Nonetheless, the crop is still ahead of last year's dry year. Spring wheat production is expected to be 95.55 million bushels, up 91 per cent from 1988. Yields are forecast at 37 bushels per acre, up 14 bushels.

The durum crop is 18.4 million bushels, up 85 per cent from a year ago. Major new acreage took the 115 bushels per acre versus 70 bushels last year. The major corn and soybean states had nearly ideal or good to excellent ratings mayed in the July report.

Minnesota soybean growers expect yields of 33 bushels per corn, up from 26 last year. This would put production at 165 million bushels.

The state's corn growers are hoping for a crop of 7.35 million bushels, up a large 49 per cent from last year's dry year. Yields should gain 20 bushels to 113 bushels per acre.

Sugar beet growers look for 26 percent gain from 1988 to 1.01 million tons. Yields now look like 32 bushels per acre, the fourth highest on record.

100 YEARS

Minnesota Farm Numbers Decline To Total 90,000

Minnesota had a decline of 2,000 farms from 1988 to 1989 with the state's 90,000 farms this year compared with 92,000 in 1988.

The group of farms with $100,000 or more in sales totaled 19 per cent in 1989 and has held fairly steady over the past three years. The group of farms with sales between $40,000 to $100,000 dropped from 47 per cent of the total in 1987 to 42 per cent in 1989.

The group with $10,000* group, considered by many people as "hobby farms" grew from 19 per cent over the years ago to 20 percent.

Average farm income in the state has held steady at about $36,000 at 1 million acres. Average size of a Minnesota farm is now 370 acres up from 326 acres a year ago.

For the United States, farm numbers total 2.173 million, down one percent from 1988. Farm income totals 991 million acres, down one per cent from a year ago. Average farm size increased from 455 acres in 1988 to 456 acres in 1989.

FREE BLOOD PRESSURES
Blood Pressures Will Be Taken On
MONDAY, AUG. 21, 1989
at the
MEDICINE SHOPPE
Hwy. 59 N. Thief River Falls
9:30 A.M. - 12:00 NOON
Courtesy of Medicine Shoppe and Thief River Falls Area Council on Aging
681-8333

A Solid COMBINATION
Flat Exterior House Paint and Sealer
Masonry Sealer
Flat House Paint
Benjamin Moore & Co.
• Seals weathered, crumbling, powdery & chalky surfaces
• Available in clear or white
• Perfect for use under Moores Flat Exterior House Paint
• Beautiful flat finish helps hide surface imperfections.
• Applies easily, dries quickly
• Wide selection of ready-mixed custom colors
• Soap and water clean-up
Benjamin Moore PAINTS
REG. 18.95 $12.95
PAINT & GLASS INTERIORS
105 S. Pine St. Thief River Falls, Minn. 681-3811

WHAT YOU'RE LOOKING FOR...
RCA XL-100
RCA 20" XL-100 Color TV
• Channel Guide control
• 70 Channel cable compatible tuning
• Easy Programming
• Remote control Remote Ready
$318
19" REMOTE CONTROL COLOR TV's AS LOW AS $298
• Remote control system with on-screen menu
• 105 Channel cable compatible tuning
• Auto programming
• Remote control Remote Ready
$499
Reg. $569
RCA XL-100
Reg. $259
$188
RCA 25" REMOTE COLORTRAK TV
• All remote control system with on-screen menu
• Remote Ready
• Channel Guide & Timer
• 105 Channel cable compatible tuning
• Auto programming
• Remote control
$499
Reg. $619
RCA ColorTrak
• High power audio
• Dual speakers
• Portable handle
• High speed rewind
• Auto tape
• Remote control
$1098
Reg. $1299
INDRODUCING ProEdit™ THE WORLD'S SMALLEST VIDEO PRODUCTION STUDIO.
RCA ProEdit™ camcorders bring you the most advanced technology in our history with features designed for professional looking video projects.
RCA ProEdit
RCA ProEdit™ camcorders with Flying Erase Head
• 10:1 Power Zoom
• Time Lapse and Animation Recording
• All High Speed Shutter
• Built-In Speaker
Whether you're a seasoned pro or an enthusiastic beginner, choose RCA ProEdit™ camcorder technology.
$1399
RCA VIDEO CASSETTE RECORDER
• 14 Channel Tuner Cable
• Plug-in-play remote control
• Auto Clock Timer
$289
Reg. $349
SAVE! SAVE! SAVE!
SAVE NOW ON SELECTED MODELS OF RCA TELEVISION, VCR AND CAMCORDERS. BE READY FOR THE LONG WINTER AHEAD. FINANCING AVAILABLE TO QUALIFIED BUYERS...WITH EASY, LOW PAYMENTS...MAKES IT EASY TO BUY WHAT YOU REALLY WANT!
SAVE NOW AT
"Your Complete Appliance & Video Center in Thief River Falls"
APPLIANCE & TV SHOWCASE
107 W. Atlantic Avenue 681-3114 "Thief River Falls"

Back to School

Wednesday, August 16, 1989
Special Supplement To
THE Thief River Falls TIMES

NCC Building Expansion Is Proceeding Well

by Kerry Hooke
College Relations

Northland community college is looking quite different these days at the Mitrovicka-Johnson campus in Thief River Falls. The construction crew took on the $5.7 million building expansion project.

The dentist area has been radiant as bricks are being removed and the new dental lab is being built. The new dental, industrial hall and offices will be built in that location. NCC was able to save 17 more sol. dentists from the area by having dark mauve bricks and matching mortar.

The gym wall is also being torn down as that area will be expanded. The construction are working directly with the college administration to prevent any disruptions during the fall quarter and throughout the NCC basketball season.

Parking has been a problem for college students in the past but the fall of 1989 should be better for students. To the west of the college, fulltimers are clearing the area for the new parking in addition. The parking lot addition is scheduled to be completed before the beginning of winter.

With all the construction going on this year in the college, students, battery and staff will have to make some sacrifices. Space will be hard to come by in the parking lot and classrooms due to the inclusion of certain areas there will be no shorter productivity. Inroad gym use, the computer labs and sounds of construction work are some of the inconveniences that will pop up with suitable to get to the subjects. But students, faculty and staff agree that the benefits of the building expansion will far outweigh the sacrifices that will have to be made this fall.

Construction on the building expansion is scheduled to be completed in August of 1990.

John Doppler

John Doppler Appointed As English Teacher

Mr. John Doppler of Pelican Rapids has been appointed as a full-time additional English/Communication instructor at Northland Community College in Thief River Falls, Minnesota.

"I'm extremely impressed with the credentials and background of Mr. Doppler. He is an accomplished and experienced instructor. He will add a great deal of professional talent to the fine staff at Northland," said Dr. Allen Michels, President of Northland Community College.

Doppler earned his degree in English from North Dakota State University. He received his Bachelors of Arts degree in English from NDSU and worked as a gazette assistant in the university's English department.

Doppler began his teaching career at Hillrock High School in Hillrock, Minnesota where he developed a media program as part of the expanded English curriculum. He also taught in Minnesota and Pelican Rapids. High School. Doppler's students at Pelican Rapids competition course at NDSU for their outstanding work in the area of Broadcasting at the college level.

Doppler grew up on a farm near Bismarck, North Dakota. He attended St. Mary's College in Winona, Minnesota where he played football. Doppler is active in the school forum. He served as an Information Specialist when included broadcasting and journalism. Throughout formalformat he worked with the school's yearbook and yearbook. He's a consistent 3.0 cumulative grad graduation with

For the past six years he has worked as a journalist and photographer for the Pelican Rapids Press in Pelican Rapids, Minnesota. While working at the paper he took the three Minnesota mail issue courses and passed the state exam. He worked part time for Great North Insurance as a sales agent.

Doppler is a graduate of Moorhead State University and works in sales and marketing. They have two children.

Dennis Johnson

NCC Hires New Legal Assistant Instructor

Dennis L. Johnson of Pelican Rapids, Minnesota will be the new Legal assistant instructor at Northland Community College in Thief River Falls, Minnesota.

Johnson earned his Juris Doctor degree from the University of North Dakota School of Law. He received his Bachelor of Arts degree in Philosophy from Moorhead State University.

Johnson comes from a private law practice with offices in Pelican Rapids and Battle Lake, Minnesota where he has practiced law for seven years. He said the practice in 1986 and is currently practicing law on a part-time basis.

Johnson has experience in a variety of legal fields including real estate, family and domestic, criminal, wills and estates, corporate, business and non-profit.

Johnson has lectured at several colleges in Northwestern Minnesota.

"Keeping a up to the mind what exercise is up this body."

—Sir Richard Steele

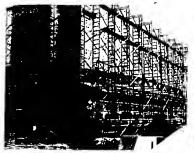

The outside walls of Northland community college are looking very different since the work progresses on removal of the bricks and demolition of some of the walls to make room for expanded buildings.

NCC Accepts Applications Through Sept. 5

"We are extremely pleased to have Mr. Johnson joining our Legal Assistant department. He brings to the position a wealth of legal knowledge and experience," commented Dr. Allen Michels, President of Northland Community College.

Northland Community College will be accepting student applications through September 5. Students are encouraged to register as soon as possible to ensure they will get in the classes they need. The fall quarter of classes start are fifteen attitude," commented Dennis Bergquist, Registrar at NCC.

NCC is offering over 130 actions in the Transfer Program, Business, Nursing and General studies. Financial aid is still available for qualifying students. For more information or to register, contact the Northland Community College admissions office at 681-2181.

Foundation Awards Grant To NCC Band

The Thief River Foundation has recently awarded a $5,000 grant to the Northland Community Band for their Performance.

The Northland Community Band has been invited to perform at the Antonian Music Festival in Zeiz, Austria in July of 1990. According to the band's director, Lee Torgerson, the band will be the only band invited to the festival but also a special place along the way.

Torgerson said, "This is an unbelievable project both musically and culturally. It will be a great experience for the children. I would personally like to thank the Thief River Foundation for helping make our dream of taking this European tour more of a reality."

The band, which is in its fourteenth year, has become an integral part of the cultural climate in Northwestern Minnesota. Last spring there were nearly sixty members in the band representing twelve different schools in northwestern Minnesota and Manitoba. It is nearly 70 from many walks of life: Farmers, farmers, soldiers, academia, social workers, clerical workers, nurses, students, physical educators, bankers, and retirees. The band has produced 10 compact discs in the last three years and has received international recognition. The Minnesota Music Educators Conference has named the Minnesota Concert Band of Northwest Torgerson stated, "Music is a universal language. It transcends the very best in a Minnesota lifestyle where cultural activities are a priority."

Many of the band members didn't have the time to perform in Europe. Torgerson added, "Our dedication to the band demonstrates a high level of commitment and enthusiasm that reflects well on Northland Community College and the Northwest Minnesota area."

The total cost of the tour is estimated to be close to $60,000. Any individuals or groups willing to contribute to the tour should contact the Minnesota Band and Lee Torgerson at NCC at 681-2181.

College Courses To Be Broadcast Via Satellite

In a cooperative effort between Northland Community College in the Thief River Falls Chamber of Commerce, Northland Community College will be offering three courses for from the community college during the fall quarter. Beginning on Sept. 5 the city sections broadcast by satellite to Northwest Minnesota. Students will enjoy a personal distance learning opportunities, quiet staff, gym memberships, periodic conferences and offer additional professional and personal development opportunities. The fall quarter a program entitled Business Ethics, Managing Marketing and Intro to Business will be offered. Madam. This program is scheduled for Tuesday, Sept. 5.

On November 8, 1989 Peter Carter, Ph.D. will moderate a broadcast entitled Successfully Working With People. The college high school students will be participating in classes dealing with effective management communications during the academic year. Some of the other seminars scheduled include Coaching for Performance, Discussion Leaders: Tools for Success, Time Management, Emerging Technologies impact on the Manager of the '90's, and From Boss Man of the Deck: The Boss/Secretary Relationship.

Dates for the Ethics and satellite-less will be released at a later date.Contact Vice Provost Jim Hoeland at 681-2181 for additional information.

The Need For Science Knowledge Grows

Science teachers help make our lives better in more ways than many people realize.

The reason in many of the major fields of study, whether it be medicine, science, and evolution or even cars are "a society that has an increasing need for people who are able to understand the sciences, mathematics, and technology," according to Richard E. Hooker, chairman of the Pro Post Company.

"Science and technology will become an ever-increasing part of our lives, required," he said. "That this has been recognized by many people and that the public believes you can get ahead by detecting blood," a majority think that teaching career fields with the potential to blow up like bombs, contaminate the air, or cause genetic mutations or contaminate provides unnecessary fears and irrational policy decisions, he added.

"As long as many of our fellow citizens lack a sound basis on which to make decisions, the quality of our decisions will continue to be essentially uninformed, much to the detriment of our economic well-being and our ability to dominate world marketplace," he said.

Hooker, who gave his views at the National Science Teachers Association convention in Washington, said, "Science teachers are in a position advantage, an understanding of science."

"At this period of rapid technological change, people increasingly need to be scientifically literate to be able to adapt to remote material memory, to get a good job, and to be a good citizen."

"And that means more than knowing how to operate a VCR or compact disc player," he said.

Everything we do involves the physical sciences. Even the food we eat involves chemical changes. The enjoyment of the world we inhabit — one is as doing diagrams our under standing of life itself," he said.

"Our education system has contributed to the growth of superstitious attitudes and ignorance," Hooker said. The Post, which recently polled college graduates such people have never seen a better end of people. Personnel people are welcome.

But he noted ever half the nation's high school juniors and two-thirds of the seniors take no science at all and fewer than half take a course in physics or chemistry. Only one in four of science exposure.

Such attitudes must start from the community, rather than Washington, he said. "We have large centers from the cities and programs developed by the universities, and we need to be encouraged, guided, and involved," he said.

Hooker's hobby is doodarate in organic chemistry.

BACK TO SCHOOL SPECIALS

100% Cotton Plaid
DORM SHIRTS
Reg. $25
SALE
$19.00

PERSONAL SERVICE
FOR YOU AT . . .
Mr. Duane's

$5.00 OFF
ALL NEW FALL SWEATERS

Ollie
Bugle Boy
Bill Blass
Twill & Denim
PANTS
20% OFF

Continue to attending their back to school wardrobe is given by Carol Johnson (left) and Kim Peterson (right) of the Mr. Duane's staff to Paula Wilkens and Lynnae Brown. The hot collection at Mr. Duane's includes a large selection of coordinating sweaters, slacks and skirts.

Parents Communication Network Entertains Kids

by Dawn Myhrer
Times Reporter

How do you provide safe, drug free and enjoyable activities for the teen ages? This has been an issue for many communities in today's fast paced and continues to people adults and children because very little is available as get drivers licenses and show up in cars and drive to the nearest activities.

The Chemical Awareness task force in Thief River Falls has been working hard to provide well chaperoned activities for the teenagers in the area. Everyone concerned, Tuesday night at work together to provided safe activities for kids, Jim Johnson, Director of Thief River Falls Recreation School District, Jerry Kaiser, Chief of Police, Member of the task force, Parents Communication Network (PCN) which is one of six representatives in the group.

The knowledge of the network, which is an offshoot of Parents Communication Network, is that 1 of 10 hours, with the first hour for planning activities and the last 10 hour for parent education. Parents are asked to be involved in planning the activities, or which age are their children when the children are they want to go to a party or to story ved by calling the other parents.

Parents are asked to be involved with any questions," Nelson says. "If my children are doing something and they don't want my friend, maybe they shouldn't be doing it."

The Parents Communication Network in Argyle has become very active with half of its board made up of mining and half high school students. One or two activities, such as the Big Brothers Big Sisters program, formed out of the network are successful. The school there is not directly involved in the program but works with the network to encourage the activities.

A Dance was held for the Thief River Falls PCN in the local curling club building and was well attended. There was a closed door policy which meant no non-members could get in. Kaiser said, "Kids are willing to come to some Minutes, there were no problems, no fights, no fistfights, no fistfights, who were located both inside and outside the building. The dance was all kids who wanted had a good time, and no problems."

"We have a good relationship the schools and the law enforcement center so rarely are there problems in the community," he said. "Some are dedicated, and we have a good relationship, and we have a good relationship."

The group's next meeting will be held September 12 at 7 p.m. in the Thief River Falls public library. All parents are welcome and are encouraged. If interested, contact Jerry Kaiser (Lake Pleasant 6-68) 2700, ext. 213 or Charlene Johnson (Lake 6-5556.

NCC Courses In Human Services Offered In Fall

Individuals who desire a career in Human services are encouraged to attend Northland Community College Human Services Program. Northland Community College is offering a three course period June to November. Dr. Allen Michels, Dr. Dennis Larry Dixson and Dr. Bill Hoeland are the instructors for the upcoming fall. There are three courses in the five courses included in the core curriculum of human services program. In addition to the core courses students will choose from one of the three alternatives within the human service area: chemical dependency, child care, or gerontology. Upon completion of the core curriculum and one of the specializations, a developmental certificate will be awarded. In addition to the development certificate, an Associate in Arts Degree is awarded upon completion of the core curriculum and one of the specializations. Dixson, a member of the Phi Delta Kappa honorary society in education, is a graduate of Moorhead State University. Michels, who is the director of the human services program, is a graduate of the University of North Dakota. He is a member of the Minnesota Human Services Association and the Minnesota Consortium of Human Services Programs.

Individuals who desire a career in Human services are encouraged to attend Northland Community College Human Services Program. Northland Community College is offering a three course period June to November. Dr. Allen Michels, Dr. Dennis Larry Dixson and Dr. Bill Hoeland are the instructors for the upcoming fall. There are three courses in the five courses included in the core curriculum of human services program. In addition to the core courses students will choose from one of the three alternatives within the human service area: chemical dependency, child care, or gerontology. Upon completion of the core curriculum and one of the specializations, a developmental certificate will be awarded. In addition to the development certificate, an Associate in Arts Degree is awarded upon completion of the core curriculum and one of the specializations. Dixson, a member of the Phi Delta Kappa honorary society in education, is a graduate of Moorhead State University. Michels, who is the director of the human services program, contact NCC at 681-2181.

Students Can Master Elegant Hand-Lettering

—Penmanship was once a part of the curriculum at schools across the country. Today, it's considered a lost art. "Today's penmanship is a specialty course taken by a few," stated on an article "Penmanship" recently discovered, nationally-recognized calligraphy instructor Jerry Kaiser, who is a member of the Minnesota Calligraphers performed during the Middle Ages.

"The art of calligraphy is not dead," he said. "It's just changed due to the craft of technology. Most students are likely to be more comfortable rather than calligraphy," he said. Kaiser said, "It's a lost art, a relaxative writing tools. His elegant lettering technique can be mastered by most everyone very easily," Kaiser said. "Having something like a specialized Elegant Writer, must hide in the time to 15 year-old can't have become proficient very soon.

For back to school this year it makes sense to outfit youngsters in Levi 550 jeans from Bookwalk in Thief River Falls. Pictured is Lee Jeans and Bauman Tshirts are left (left) and Jay Hallos, some of Mark and Vicki Blaeus.

Smart Snacking Is Key To Oral Health

As long as cavities are to produce it is important to remember that the teeth can be healthy and longer in the mouth is not totally since damaging than was thought only years ago. The teeth do grow quickly over the teeth and gums are not always enough.

"Brands vanish too, that is just not true," said Ann Sharpe, D.D.S., a dentist in Minneapolis. "Brands are the people forced to pay out of health. Leading consumption by controlling the so called sweet tooth is important."

Sharpe, who is a dentist in Minneapolis, Minnesota, of the child, explains such foods as sugarless candies, mints, fruit cakes and other chewy products, "Fruit and all, fruit the consumption of sweets is moderate," he points out. "Sugarless candies, mints, fruit cakes and other chewy products, "Fruit and all, fruit the consumption of sweets is moderate," he points out.

"Fruit and all, fruit the consumption of sweets is moderate," he points out. Research shows that, "Tobacco before the gender reduction of the potential dental. A mouth moistened with sugar and sweets."

Bostwicks
Back-To-School Sale
and Exceptional Values
STARTS WEDNESDAY
MISSES AND JUNIORS
SWEATERS, SHIRTS, DRESS & CASUAL PANTS
starting as low as 19.99

• GIRLS KNIT TOPS AND PANTS
• GIRLS FLEECE TOPS
• GIRLS CASUAL PANTS
• GIRLS BRAND NAME DENIMS
• MENS & BOYS SHIRTS
• BOYS FLEECE SHIRTS
25% OFF
• Girls Dresses and 2-pc Skirt or Pant Sets . . . . 20% OFF
• Girls Panties, Slips, Socks and Accessories . . . 20% OFF

FAMILY SWEATER SALE
YOUR CHOICE OF
WOMEN'S - CHILDREN'S - MEN'S
NEW FALL SWEATERS
25% OFF
Exceptional Values Not Included

FAMILY DENIM JEAN SALE
YOUR CHOICE OF
WOMEN'S - CHILDREN'S - MEN'S
LATEST FALL JEANS
25% OFF
Exceptional Values Not Included

JUNIOR & MISSES NEW FALL
DRESSES 20% OFF
Women's - Children's - Men's
WINTER COATS & JACKETS

ALL THE NEW STYLES
USE OUR LAY-BY PLAN
NO EXTRA CHARGE

25% OFF
JUNIOR & MISSES NEW FALL
WOVEN SHIRTS
16.99-19.99

Test Your Skills At Nursery Rhymes

Everyone grows up learning nursery rhymes, but how well do people really remember them? Checkerboard Press, publisher of "The Real Mother Goose," put together 10 tricky questions to see how well you remember your rhymes.

Try answering the questions below to measure your Nursery Rhyme I.Q. Then see how you fare against the children in your life. (The answers are at the bottom.)

Scoring is as follows: A perfect 10 earns you the title King or Queen of Rhymes; 7 to 9 you're fine with a rhyme; 4 to 6 you better start reading nursery rhymes again, and 3 or less qualifies you as a Humpty Dumpty.

1. What did Little Bo-Peep's sheep bring behind them when they came home?
2. What would Mother Goose ride through the air when she wanted to wander?
3. What did the baker mark on the cake in "Pat-A-Cake"?
4. What color were the bells in the rhyme "Mary, Mary, Quite Contrary"?
5. What did Georgy Porgy do that made the girls cry?
6. What did Little Tom Tucker sing for?
7. What was the name of the boy who went to bed with his breeches on in the rhyme "Diddle Diddle Dumpling"?
8. What did the Old Woman have so many of?
9. Where did Peter, Peter keep his wife?
10. What did Little Jack Horner say when he pulled the plum out of the Christmas pie?

(Answers on Page 8)

Coping With Sibling Rivalry

"If he can stay up to watch TV, so can I!"

"It isn't fair, he never has to help in the kitchen!"

"If you touch my things again, I'll smack you!"

When brothers and sisters squabble, they are repeating a time-honored ritual. It's natural for siblings to compete, says Seymore V. Reit, author of Sibling Rivalry (Ballantine Books). Rivalry helps them learn about themselves and test their strengths and weaknesses. That's fine for the kids, but what about the parents? Reit's book offers some guidelines to help parents keep sibling conflicts under control and maintain their own sanity.

+ Don't always look for, or expect to find, logical reasons for squabbling. A good deal of sibling rivalry is instinctive, and is based on inner psychological drives.

When two siblings argue over a magazine or cookie, it's not the object that really matters. It merely is a symbol for the child to acquire his or her "fair share in life."

+ Underlying many surface squabbles is the sibling's deep need for parental love and attention — an important reason why parents should lavish their affection as much as possible on each child as a unique individual.

+ In most cases, it's best for parents to stay out of sibling arguments. When kids work through their own squabbles and settle their arguments by themselves, they gain confidence.

+ Inevitably, parents will be called on at times to act as referees and to settle disputes. Where a parental decision does have to be made, keep it simple and as fair as possible.

+ Parents should avoid a pattern of making comparisons between their children. A comparison is a judgment; both sides usually lose, and no sibling has ever changed his or her behavior in order to be just like a favored sister or brother.

+ Having to share is important, but so is not having to share. Possessions give kids a sense of personal identity. Every child has a right to his or her own possessions and a proper place to keep them. These rights should be respected by all members of the family.

+ *The arrival of a new baby is* bound to be stressful for the older child or children. While the baby's needs obviously are very urgent, this shouldn't result in emotional and-or physical neglect of the other siblings.

+ Age, sex and birth order all play a part in child development. No two kids are ever born into exactly the same family and no two kids develop and grow at exactly the same pace — facts to keep in mind when evaluating your children or pushing them to live up to your expectations.

+ In dealing with siblings and sibling rivalry, it's important to keep in mind that parental love is not a fixed quantity or a substance that can be doled out in measured amounts. Each child is indeed unique, and needs to feel his or her own individuality.

Parents Can Help In Teen-Age Eating & Health

Your influence can have a lot to do with how well your teens eat and how healthy they are — now, and in the years to come. Here are some important facts from top nutritionists surveyed by the Opinion Research Corporation (ORC) to help your family stay healthier.

+ The best way to control weight is by balancing food intake with adequate exercise. Many nutritionists feel that the major cause of calorie imbalance in teens is the lack of physical activity, not excess food intake.

+ To prevent chronic diseases in later life, most nutritionists cite eating a well-balanced diet and reducing fat intake. Teens should try to limit their intake of salt.

+ When it comes to what constitutes a balanced diet, most nutritionists believe that snack foods, such as chocolate, can be included — provided other nutritious foods are a part of the diet. Some snack foods, in fact, can be a source of many nutrients such as protein, calcium, riboflavin and carbohydrates.

"Books are friends that never fail me."

—Thomas Carlyle

Fall styles from Hairlines Unlimited! Vanessa's shoulder length hair has been highlighed and permed using Redken products. This process may be done in one day to save this busy girl time and money, just ask us about Vectorlites only from Redken. Kay's short and sleek hairstyle gives her the freedom and ease she needs with her active lifestyle. Kay's hair is permed and clipper-cut short with Redken products which help keep her on the go!!!

Lee denims get the nod for just about every back to school occasion this year. Modeling Lee denim outfits from Fleet Supply in Thief River Falls are (left to right) Brett Brandon, Twila Brendon and Roger Carlson.

Class Acts from Mane Attraction, (left to right). Celeste Bjerken's cut is a high tapered bob. Styled with waves on sides and bangs going to soft tousled curl in back for a carefree but sophisticated look. Styling comes easy for Jana with her new fall look. Cut is long layered from top to bottom, creating an explosion of spiraled curls, when permed and then styled with fingers, blow dryer and using mousse for more volume! Nicole Dimich one length bob cut permed with ropes styled with Paul Mitchell mousse and sculpting spray to leave a soft tousled look. Molly. Working with Molly's long soft curls to achieve a fall style is quite easy. We used mousse to achieve volume and control and iron bangs to give a smooth full off the face look, which is hot for this fall's look. Jenny Lenoye's cut is a shoulder length bob in it's natural fullness. Bangs are textured and left longer for a spiky look. Styled with mousse and gel for a great casual school look.

Zits Away

Just when teens need to look and feel their very best, they appear. Right before an important class presentation or that special date to the high school dance, facial pimples show up unannounced and unwanted.

Acne, the result of a natural biological process, is known for its untimely flareups. And, once those pimples erupt it seems like forever before they go away — at least to the teens with the flare ups.

Skin problems are very common among teenagers. Almost all teens experience blemishes at one time or another. The condition may vary from a single pimple a month to more than 100 pimples on a particular day.

For most teens, however, acne is usually not a serious condition. It is not contagious, and it need not produce lasting effects.

And while there is currently no cure for acne, the condition can be controlled through proper treatment with the right kind of acne products.

Contrary to popular belief, acne is not caused by chocolate or any particular foods. It is related the onset of puberty, which triggers the production of hormones that stimulate the sebaceous glands, which are concentrated on the face, back and shoulders.

Two thousand of these tiny oil glands, connected to hair follicles and topped by a surface opening called a pore, can be crowded onto a square inch of facial territory, each with the potential to produce a pimple — given the right combination of enough sebum, dead skin cells clogging the pore, and bacteria.

Stressful situations — like that class presentation or special date — can aggravate the situation.

Although the condition cannot be prevented or cured, proper care can reduce the frequency of breakouts, shorten the life cycle of the pimples, heal blemishes and avoid scarring.

The skin care experts at Clearsil, the makers of serious, effective over the counter acne treatment products since 1950, suggest the following daily regimen to keep acne under control:

+ Wash — Wash the face twice daily to remove dirt and excess oil. Ordinary mild soap is fine for normal and dry skin, but if you have oily or combination oily and dry skin, use a special soap.

With a clean, soft washcloth, gently lather the skin surface. Do not scrub. Pressure can rupture existing pimples and spread bacteria, resulting in additional inflammation. That's why dermatologists warn against squeezing pimples.

Pay articular attention to the forehead, nose, cheeks and chin, the areas most prone to oiliness.

+ Deep Clean — For frequent acne flare-ups, apply a liquid cleanser to the face and neck with a cotton ball and allow to dry.

Choose a cleanser that contains salicylic acid, an active acne fighting ingredient which unplugs follicles. Do not wash off, since the active ingredient needs time to penetrate deep down where the eye can't see.

+ Treat — Acne treatment products, particularly those with benzoyl peroxide available in tinted and vanishing formulas or vanishing lotion, can kill bacteria, help unplug pores, and dry and heal surface blemishes.

There is no ingredient more effective for pimple fighting that's available without a prescription than benzoyl peroxide. It penetrates deep into the pores and releases oxygen, killing the bacteria that causes acne.

According to the Clearsil skin care experts, by following this simple daily routine teenagers minimize the wait for a clearer complexion.

Any teen whose acne doesn't show improvement with this regimen, or who is troubled by severe acne, should consult a dermatologist.

"Good advice is one of those injuries which a good man ought, if possible, to forgive."

Horace Smith

"For a man to achieve all that is demanded of him he must regard himself as greater than he is."

—Goethe

Black Cow Parfaits

Vanilla Layer

1 pkg sugar-free vanilla flavored instant pudding and pie filling mix
1 3/4 cups milk

Chocolate Layer

1 pkg sugar-free chocolate flavored instant pudding and pie filling mix
1 3/4 cups milk

Root Beer Layer

1 pkg sugar-free vanilla flavored instant pudding and pie filling mix
2/3 cup root beer
1/2 cup milk

Garnish

1/2 cup dry roasted peanuts (chopped)
9 strawberry halves

In 3 medium-sized bowls, prepare vanilla, chocolate and root beer puddings, separately, following package directions and using liquid specified above for each. Place plastic wrap on surface of each pudding. Chill at least one hour.

To assemble parfaits, spoon a layer of vanilla, then chocolate, then root beer pudding into each of nine 4-ounce plastic containers with lids or into 6-ounce custard cups.

Garnish each with crushed peanuts and a strawberry half or other fruit, as desired.

Makes 9 servings, 3 ounces each.

Advice For The New Kindergarten Class From The First Grade Students

by Donna Myhrer
Times Reporter

"The first day is hard," says Mike Langland, refering to starting one's education in kindergarten. He advises new students to "remember what street you are supposed to sit in and which table is the right one." "Streets", Mike explains, are rows of kindergarten students sitting on the floor when the teacher is talking. He also suggests that one should share Legos and Marble Magic toys. He is the son of Jim and Penny Langland.

Justin Bilie, son of Lynda Bilie, advises the new class members who ride on school buses to "sit down and be good. The bus driver might get mad and not give you a treat."

Amber Ramsdell, daughter of Tracy Ramsdell, says that it's important to "learn how to play with the computer." She also tells of a student who swore and "the teacher called his Mom and he got a lickin' at home. Never do that."

Marsha Lubitz, daughter of Terry and Joan Lubitz, adds, "They should know to not start writing in cursive."

Derek Gustafson advises the new kindergarten students, "Don't kick. You should like to read books, but don't throw up if you don't like the ones the teacher says to read." He adds that, in his opinion, "they shouldn't have to play this boring thing called Bingo." Derek is the son of Al and Pauline Gustafson.

Collin Decoteau, son of Kenny and Patty Decoteau, says, "Don't fight with the teacher or your friends. And tell the teacher if the big guys come after you."

Nathan Koland, son of Wayne and Susan Koland, gives the following advice: "Be nice to your friends and don't hurt anyone."

Nate Sorvig says that it is important not to push or shove people, because that is how you get hurt. He is the son of Steven and Roxanne Sorvig.

Kassi Holtan, daughter of Russ and Sheila Holtan, advises, "Don't run off when Teacher is asking you something — you might get your name on the board!"

Lisa Joppru, daughter of Jeff and Rhonda Joppru, says that kindergarten students "should listen to the teacher. They have fire drills and tornados."

What They Expect

Adam Knott - "I'd like to make a strawberry cake at kindergarten."

Ashlyn Stine - "I want to learn about elephants because I haven't been to the circus yet."

Tael Moleknese - "I want to learn to write letters. My brother Robbie told me about it."

Cody Knutson - "All they do at kindergarten is play around all day. I'd like to learn the letters and all that."

Aulaira Scheitz - "I will learn to read and to count higher than than 99."

Back-To-School Safety

As schools across the nation open for the new year, the Insurance Information Institute urges parents to make back-to-school safety a top priority.

The I.I.I. urges parents to take a few minutes to teach their children the safety rules of the road — whether they are walking, riding bikes or being driven to school.

Teach your children that they should always walk facing the traffic, if there are no sidewalks, says the I.I.I. If they must walk before sunrise or after sunset, be sure they wear clothing with reflective tape.

Caution your children never to run between parked cars. And be sure they cross the street at intersections, not in the middle of the block.

If they ride the school bus, teach them to watch for oncoming traffic when they get off or on the bus, and to always cross in front of the bus.

Remind them that dangling arms or legs out of the bus window is dangerous. Playing around can distract the driver and cause an accident.

Children who ride bikes should ride with the traffic and in single file. They should be alert for potholes, manhole covers and loose gravel.

Bicycles should be checked before school starts to make sure the tires, brakes, gears and chains are in good repair.

The I.I.I. reminds parents who drive their children to and from school to make sure that the children wear their seat belts at all times.

Be alert for children who may dash into the street. Use extra caution at school crosswalks and mind the guard on duty. Have your car or van checked for faulty brakes, lights, windshield wipers and horns. Be especially careful in inclement weather and at sunrise or dusk.

Parents who plan to drive in car pools should call their insurance agent or company representative to make sure they have adequate liability coverage. The additional passengers bring the increased risk of a costly lawsuit, if an accident should occur. So, it may be wise to consider raising the limits of your liability coverage.

For a free leaflet, "Auto Insurance Basics," call the I.I.I.'s toll-free Insurance Hotline 1-800-221-4954.

Organize To Stop That School Daze

Many a parent knows the dilemma of finding out at the last minute that something needs to be gathered together for school — that day!

When the kids bring home their school projects, here are some tips to keep order in the household.

Keep some supplies on hand to come to the rescue when there is no time to shop for last minute items. Colored pencils, and construction and tracing paper may be helpful, as will a couple of empty notebooks or folders for school papers. Self-adhesive letters that can be applied quickly to a notebook or folder will make a school paper stand out from the rest.

You can now find letters and numbers on a clear vinyl background which makes them easy to align and apply. They're also handy to identify lunch boxes, lockers or file boxes, or to make a quick sign when needed, perhaps for a science project.

Mount a memo board at home in a central location and remind the kids to list any projects they have coming up, noting what materials will be needed and when the project is due. Make sure the memo board is erasable, so it can be used again and again as the year progresses.

Give pre-schoolers extra attention so they won't feel left out. You might assign them simple homework, like teaching them their ABCs. There's now a product they'll find fun for their own "play school."

Chalkboard is a self-adhesive vinyl which you use with chalk. It's just like a blackboard, only easier. You cut off as much as you need and apply to a solid non-porous surface. It erases easily with a damp cloth. Older kids may find this an encouraging way to practice math, spelling and other subjects.

Post messages by the front door so kids won't forget to leave the house without their lunch or other necessities. A shelf near the door may be useful, make it a policy for kids to put their schoolwork and books on that shelf before turning in for the night. This can help avoid the morning scramble to find a book, or worse, forgetting it altogether.

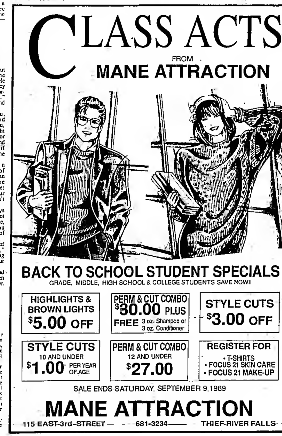

What! You Mean I Have To Go Back To School In September!!

Lisa Joppru (first grade, Northrop elementary school): "I love school — learning reading and stuff."

Justin Billie (first grade, Mark Twain elementary school): "I'd rather stay home, but I guess school is okay in the winter."

Alicia Roadfeldt (sixth grade, Franklin middle school): "It's scary going to a new school. We will be in the lowest grade again after six years of grade school."(pictured while babysitting Dein Roadfeldt)

Kassi Hoffan (first grade, Mark Twain elementary school): "I don't even know what first grade looks like."

Heather Vaughn (third grade, Northrop elementary school): "I think it might be fun. I like school and there are nice teachers." (pictured at the Thief River Falls public library summer reading program)

Sherry Josephson (tenth grade, Lincoln high school): "I want to see my friends. It will be fun getting together with the old gang."

Adam Lane (twelfth grade, Lincoln high school): "I'll be glad when it's over (school, not summer). I'm looking forward to being a senior, because you can get away with more!"

Chris Rux (sixth grade, Franklin middle school): "I think Franklin will be neat, especially traveling from class to class."

Melanie Krepp (eighth grade, Franklin middle school): "Great! Something to do! I like math the best."(pictured at the Thief River Falls public library summer reading program)

Melissa Hame (fifth grade, Washington elementary school): "I'm kind of excited about school. Summer gets really boring. I want to see my friends."

Kristen Semrud (fourth grade, Knox elementary school): "I don't want to go back. I don't miss it at all."

Becky Richter (fifth grade, Northrop elementary school): "Summer is better than school because there's no math."

Jaime Smith (sixth grade, Franklin middle school): "You only get three minutes between classes. I heard that the big guys pick on sixth graders, but I don't think it's true."(pictured while babysitting Chloe Roadfeldt)

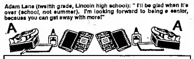

Sherry LaCoursiere

SPEAKING OF . . .

... Time For School Clothes

Oh yes, it's time for the ritual of back-to-school shopping, when parents pack up checkbooks, credit cards and children, grit their teeth, and join in the yearly clothing shopping frenzy. Today's parents are confronted with a bewildering assortment of fashion styles that seem contrary to everything they ever learned about dressing. The only way for parents to survive back-to-school shopping with sanity intact is to let the children choose their own clothes (even 5-year-olds know what's "in"), put in a "no" now and then when things get out of hand (do you know that you can pay a week's wages for a pair of jeans?), and produce payment at the end.

The wise parent learns in the first few minutes of shopping that all the rules about clothes that their mother taught them do not apply anymore. "Clothes should fit properly." No, no-- forget that rule. "Clothes should be without holes, or at least neatly mended." No, no --forget it. "Clothes should be clean and pressed." No, no-- forget that too.

Size is no longer a factor in buying school clothes. Shirts and sweaters are now supposed to be several sizes too large so that sleeves hang halfway down the arm and the bottom reaches the knees. Jeans should be long enough so that they can be gathered and pinned above shoe tops. Skirts are worn either down to the ankles, looking like Grandma's cast-offs, or else so short and tight that elastic biker's shorts must be worn underneath to cover what the skirt was supposed to cover in the first place.

Leave the holes alone. Holes are in. Jeans with holes are great, and the more holes, the better. All parents can do is make sure the holes are in respectable places. Shirts with holes are also in. Other shirts are worn underneath these holey shirts to make sure everything that is supposed to be covered by a shirt is covered, more or less.

Remember that appliance called an iron? You put it in the closet somewhere when permanent press clothes came out. Well, don't drag it out again now. Wrinkles are in. Everything is wrinkled and that's the way the kids wear them--The only smooth things they wear are skin-tight, circulation-stopping elastic, like the previously mentioned biker's shorts.

And what fashion statement can be made with underwear and socks I don't know, but most children know exactly what type they want and will wear nothing else. It is also best if the children choose these themselves. Parents have only to see that they are clean, hole-less and changed daily (just like Mom said, "You never know when you'll get in an accident and have to go to the hospital and you'd better have clean underwear, or else!").

Shoes are not tied any more. Kids (and some adults) wear tennis shoes with laces loose and dangling. Parents can no longer buy shoes a size too large to be grown into because, unlaced as they are, the children would surely leave them behind every time they took a step.

It used to be that kids hated hand-me-downs. Now they not only grab everything they can get their hands on from older brothers and sisters, but they take clothes from mothers, fathers, aunts, uncles and grandparents. Mom's poodle skirt, Dad's old sweat shirts, Auntie's prom dress and Uncle's sailor suit get cut up and modified, and even Grandpa's bib overalls become a prize possession.

Can't you just see those dear little children on the first day of school as they traipse off in their new finery, arms filled with new notebooks and supplies? See them as they turn back to wave at you, smiling happily--the sweet things in their long, droopy shirts; baggy, holey jeans; and flopping, unlaced tennis shoes!

SL

Carl Farbo (ninth grade, Lincoln high school): "I hate homework. I hope that Lincoln will be different (more freedom) than Franklin. I want summer to last a long time."

Jo Ann Bruzek (tenth grade, Lincoln high school): "I want to see my friends and figure out new ways not to get caught."

IMPRESSIONS

BY BETH JOHNSON

Can you actually believe that another summer vacation is almost over? Why does summer seem to slide by so quickly? Soon, probably too soon, it will be time once again to begin another year of school.

I imagine that the teachers are busily enjoying their last days of freedom from their task of teaching our young people. I do hope that you who are teachers have used your summer wisely. I hope that you have spent some relaxing time with your family and friends. I hope you have spent some time catching up on all of the things which just never get done because of lack of time during the school year. I hope that you will feel refreshed and ready for another year with our children.

Teachers, if you have not yet taken some time to simply relax, you still have time. Our children need teachers who have the extra amount of patience and caring which a relaxed summer can provide for you, the teacher.

Now, we all know that teachers don't work in the summer!! I would like to thank those of you who have spent time in summer preparation for this next school year. Some of you have attended school this summer. All of you have had new ideas formulating at the back of your minds for your classes this next year. Some of you have spent time reviewing new materials for your classes. You have probably reviewed situations from past years of teaching and thought of ways to improve those situations in the coming year. No, teachers don't work in a classroom teaching our wonderful children all summer, but they do the work that is necessary to begin once again to teach our children in this new school year. Thank you for all the time and care you give to your job.

Children, you probably are not looking forward to another year of school. Now, we all know that even for those of you who like school the least, there usually is something about school which makes it worthwhile. We do live in a small community, but I would imagine that there are some friends which you have not seen since school ended last year. Friends are an important part of school. It's in the school setting that many life-long friendships are made. Learning to get along with each other, even when others seem intolerable to you, is a large part of the education which school gives you. So, while you still may not like the idea of starting school again, remember it is a great place to make new friends.

But, unfortunately, making friends is not the only thing which your schooling is supposed to accomplish. Each school year will bring with it new challenges. There will be new ideas to think about, new facts and figures to assimilate, new spelling words, new literature to study, new scientific experiments to accomplish, new games to learn, new languages to learn, and new machines to learn to operate.

It's up to you, the student, to challenge yourself into learning the information which your teachers will be trying to teach you. If you decide at the beginning of school to accept the challenges of learning, then your school year will be of value to you. If, on the other hand, you decide that school is boring and of no use to you, then even the best, most interesting, most enthusiastic teacher with the most exciting class, will be dullsville to you.

Parents, you are probably waiting for school to start with the least amount of patience. It seems that summer slides by too quickly for our children, but not quickly enough for parents. Children need the summertime activities with their parents. They will remember those lazy days fishing together, or relaxing at the lake together, or simply being relaxed together at home. Don't begrudge them their times of summer fun. Too soon they will be burdened by the cares of the adult world. Enjoy the remaining days of vacation with your children. Send them to school with the reassured feeling that comes from close family times.

Enjoy the remaining days of summer. An enjoyable summer will help both teachers and students begin this school year refreshed and ready for the challenges of learning which it will bring.

Tips For Girl Jocks

Most athletes eat foods they believe will make them stronger or faster, but many athletic teenage girls are more concerned about being thin than eating for maximum performance.

The desire for a thin physique, along with increased physical exercise, may cause a decrease in the quality and quantity of a girl's diet. A study published in the May, 1985, issue of the Journal of The American Dietetic Association warned that poor diets can affect the growth and development, as well as athletic performance, of adolescent girls.

Authors Mary Perron, R.D., and Jeanette Endres, Ph.d., R.D., of Southern Illinois University, Carbondale, studied a group of teenage female volleyball players. At least 70 per cent were not consuming enough calories, calcium and iron.

Inadequate Nutrients

Previous studies show that many teenage girls have inadequate amounts of these nutrients in their diets. The research by Perron and Endres draws attention to the additional needs imposed by athletic competition.

The deficiencies of the young athletes could not be attributed to lack of knowledge or a poor attitude about nutrition. The authors suggest that concerns about weight were a key factor. Eighty-eight per cent of the subjects said they worried about gaining weight; 73 per cent wanted to lose weight.

It seems surprising, then, that a third of their dietary choices were desserts, sweetened beverages, sugar, condiments and salty snacks. Rather than give up foods they enjoyed, the girls cut calories by avoiding foods they liked less. They were more concerned about controlling weight than getting nutrients that would contribute to their sports successes.

Only about 10 per cent of total food servings come from the milk and meat groups. This explains the low intake of calcium and iron, which fell below 67 per cent of the Recommended Dietary Allowances (RDA) for these two nutrients. Both are essential for growth and influence physical performance.

The American Dietetic Association (ADA), the nation's largest group of nutrition professionals, urges parents to look for innovative ways to encourage eating patterns that will safeguard the health of female adolescents. Offer nutritious foods rather than criticizing and nagging, advice registered dietitians.

"There is little that parents can do about what their daughter eats away from home, but what's on the table and in the refrigerator will influence a girl's total dietary intake," Dr. Endres noted.

Quick and Easy Snacks

Teens want quick and easy-to-eat foods. Some good snacks are low fat milk, cheese and yogurt, cold chicken, pizza, fruit, fortified cereal, raw vegetable sticks and whole grain muffins.

Parents can help teens limit calories and control weight at mealtimes by serving moderate portions of healthful foods, simply prepared and by providing milk and fruit juices rather than carbonated beverages.

Lots Of Calcium For Kids Might Aid In Later Life

Increased calcium intake during adolescence might help prevent osteoporosis later in life. This was the opinion of several prominent specialists attending the National Institutes of Health-National Osteoporosis Foundation Workshop, Feb. 9-11 in Bethesda, MD.

In studying the relationship between calcium intake and bone loss, the summary report from the workshop said, "Increased calcium intake during the adolescent growth spurt results in a heavier and denser skeleton."

According to Dr. William Peck, president of the National Osteoporosis Foundation, "A high level of bone mass is believed to be a key factor in the prevention of osteoporosis. Building all of the bone you can during these critical growth years can protect against the physically and psychologically devastating fractures resulting from age-related bone loss."

Osteoporosis affects 24 million Americans, primarily women over the age of 45, according to the National Osteoporosis Foundation. The disease often leads to a curved spine or hunchback, as well as hip, back, and wrist fractures. "Such fractures are not readily repaired as the body ages. They often diminish mobility, leading to a shut-in life," Dr. Peck said.

"Although the disease is incurable," Dr. Peck said, "we strongly believe that it is preventable in many cases." Dr. Peck emphasized that prevention must begin early. "I encourage all young women to get the proper amount of calcium in their diets. For youngsters under 11 years old, 800 mg is recommended. For teenagers, 1,200 mg is recommended. Many figure-conscious preteens and young women try to reduce calories with little regard for proper nutrition or calcium needs."

"Developing conscientious nutritional habits at an early age can contribute to fitness and well-being throughout one's lifetime," Dr. Peck said. For those who do not get enough calcium in their daily diets, Dr. Peck recommends supplementation with calcium tablets, preferably of the calcium carbonate type. Information on the content of calcium supplements, such as the amount of elemental calcium available in each tablet, is very important and can be found on products labels.

Dr. Peck and other specialists at the NIH-NOF conference also noted that exercise throughout life can play an important role in the prevention of osteoporosis.

The Perfect Way To Start A School Day

The first few days of school, most kids will be too busy to pay attention to breakfast. Meeting with friends they haven't seen all summer, agonizing over the thought of homework and dashing about getting treasured supplies together are sure to take top priority.

Later in the school year, appetites are restored and breakfast becomes critical both for the body and mind, especially as the energy demands of classwork and after school activities increase.

Let wholesome, energy-packed cereals be a convenient part of that all-important balanced breakfast every school day morning. This back-to-school season, make your motto "Get the kids involved!"

A Real Kid-pleaser

Do It Yourself Cereal Sunday looks and tastes extra-special and works with a variety of kid-pleasing cereals. Since it uses no sharp utensils or electric appliances, even a sleepy second grader can prepare this treat on his own in minutes. For younger kids, simply premeasure the ingredients the night before and store in the refrigerator.

Usually when a child has helped make breakfast, chances are he or she is more likely to eat it. Encourage your child to round out his menu with some of these easy breakfast go-withs:

- Drink one cup of milk (eight ounces)
- Include a source of vitamin C such as orange juice, grapefruit juice, melon, strawberries or citrus sections.
- Add additional wholesome foods for hearty appetites. For example, spread toast, muffins or graham crackers with peanut butter, cream cheese, cheese spread, butter or margarine.

Recipe for Success

So give yourself a break in the morning and let the kids do the "cooking"!

DO-IT-YOURSELF
CEREAL SUNDAE

½ container (8 ounces) vanilla-flavored yogurt
1 cup Post Super Golden Crisp, Honeycomb, Alpha-Bits, cocoa Pebbles or fruity Pebbles cereal
4 sliced fresh strawberries or ½ small banana, sliced

1. Spoon half the yogurt into a dish.
2. Add half the fruit, then all of the cereal.
3. Spoon on remaining yogurt.
4. Top with remaining fruit and serve at once. Makes 1 serving.

Quick Breakfasts Are Great Morning Start

You say you have two kids and a husband to send off, a dog to feed, a dinner menu to plan and have to be out the door yourself — dressed — by 8:30 a.m.? Sorry, that's still no excuse to skimp on breakfast.

Didn't your own mother tell you that breakfast helps you fuel up for the day? And, that breakfast eaters have improved learning skills, work faster, have a better attitude and more stamina than those who don't?

Three minutes — the time it takes to shake up some orange juice — are all that you need to fix a hot and hearty frozen Great Starts breakfast sandwich in the microwave oven.

Each sandwich is individually packaged. Just open the outer box, place the plastic-wrapped sandwich in the microwave oven and heat. Even the children can easily prepare their own. And if things are running a little behind schedule, the kids can munch on the sandwiches during the bus ride to school.

Great Starts breakfast sandwiches in their sunny-yellow packages are in the freezer case of local supermarkets. They come in four varieties: egg, Canadian bacon and cheese on a muffin; beefsteak, egg and cheese on a muffin, sausage, egg and cheese on a biscuit; and sausage on a biscuit. These bake-at-home breakfast sandwiches are a great way to start off the day.

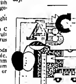

Are Our College Students Eating Well?

College students often miss meals, rely on snack foods, and have a limited amount of money to spend on food, but they are in surprisingly good shape nutritionally, according to a dietitian at Penn State.

"When some people think of college students, they envision young people living on black coffee while studying late at night in the library," says Martha Harveywebster, a registered dietitian at the Nutrition Information and Resource Center in Penn State University's College of Human Development.

"The lifestyle of the college student can make it difficult to eat properly," she says. "But most research indicates that college students are getting the recommended daily allowance of most nutrients."

She says students do follow an unhealthy trend typical of the rest of the United States population. They consume large amounts of sodium.

"College-age males in one 1983 study were found to have an alarmingly high intake of sodium," says Ms. Harveywebster. "The females in the same study had high levels of sodium in their diets as well."

Convenience foods such as bologna and frozen TV dinners, as well as salty snacks, account for much of the sodium in college students' diets, she says.

"I'm also concerned that the number one snack for students is carbonated soft drinks," says the Penn State nutritionist. "Students tend to substitute soft drinks for more nutritious beverages, such as fruit juices or milk. College-age women especially need the calcium that milk can provide."

Ms. Harveywebster, who has counseled students at Penn State's Nutrition Clinic, says many of the questions she receives — from both male and female students — concern weight control. She also frequently hears from students who are athletes.

"Those who run 40 miles a week and those who run a half mile a day both want to know what their diet should be," she says.

"Most students know they should eat from the basic four food groups each day, but beyond that their knowledge is limited. They often don't know whether they're getting enough of various nutrients, and why each nutrient is important."

For students who suspect their diets may be less than healthy, the Penn State nutritionist suggests keeping a record of what they eat for a few days. "Count how many servings you get from each food group each day.

"If you're concerned about your diet, you can get help from a professional nutritionist. The nutrition department at your college or university is often a good place to start."

Spotting Children's Vision Problems Is Critical To Learning

Parents and teachers can be more effective than the eye chart test in detecting children's vision problems, says the American Optometric Association.

The eye chart test commonly used in schools checks only how well a child can see at a distance. There are many other vision problems that could affect a child's learning and enjoyment of recreational activities. Clues often come, however, via behavioral symptoms parents and teachers can spot.

Children who consistently sit close to the television screen, spend most of their time reading or doing other close work, avoid sports, do poorly at outdoor activities, or squint or have a tense position when looking at things far away may be nearsighted or have astigmatism.

Children who consistently avoid reading or other close work, spend most of their time engaged in sports and other outdoor activities, or who squint or have a tense position when looking at things close up may be farsighted or have astigmatism.

Vision perception problems are the most difficult to detect, yet they can seriously hamper a child's ability to learn, making failures even of children with above average intelligence, the association says. There are, however, behavior clues parents and teachers may spot.

These include dislike or avoidance of close work; short attention span for the child's age; frequent daydreaming, excessive blinking or rubbing of eyes, nervousness, irritability, restlessness or unusual fatigue after maintaining visual concentration on close work; difficulty remembering what is read, difficulty following verbal instructions; developmental immaturity; headaches, nausea and dizziness after concentration on close work, difficulty going up and down stairs, throwing or catching a ball, buttoning or unbuttoning clothing or tying shoes.

Other symptoms include using unusual or fisted pencil grasp, frequent rotation of paper when writing, spidery, excessively sloppy or hard-to-read handwriting; writing which becomes smaller and crowded or inconsistent in size, difficulty with sequential concepts, and difficulty remembering, identifying and reproducing basic geometric forms.

Most children may exhibit some of these symptoms at one time or another, but those who do so frequently or consistently need a thorough eye examination.

Parents should be certain to tell the optometrist about the behavioral symptoms they note. This will aid the optometrist in determining what, if any, special tests may be needed.

Practice For Fall Sports At NCC To Begin

Athletic Director Rick Nelson of Northland Community College announced this week the starting practice times for the womens volleyball program under the direction of Head Coach Deb Jacobsen and the start of football under the direction of Head Coach Rick Nelson, assisted by Terry Wiseth and Tom Neibauer. "We are looking forward to the upcoming athletic season for our fall teams with great anticipation and excitement. There will be a few minor adjustments to be made in practice situations because of the new building and remodeling at Northland but we are very excited about those projects as well as the upcoming season," Nelson stated.

Head Women's Volleyball Coach Deb Jacobson will begin preseason drills on Monday, August 28, for all girls who are interested in participating in intercollegiate volleyball at Northland Community College. She'd like to remind all students who are attending the Thief River Falls Technical College or Northland Community College they are eligible to participate and should make every effort to be on campus on Monday, August 28, for the start of preseason drills. If anyone is interested in playing volleyball this fall, they should contact Coach Jacobson or her secretary at (218) 681-2181 to obtain further information and details on the practice schedule.

The football program will begin its preseason conditioning on Saturday, August 26, at 9:00 a.m. with all players reporting on Friday, August 25, for their athletic medical physical and checking out equipment that day. On August 25 the players should report at 7:45 a.m. to Northland Community College. A reminder that all students attending the Technical College or Northland are eligible to participate in football as well. If anyone would like further information, they too should contact NCC's Athletic Director, Rick Nelson, at (2128) 681-2181.

The fall activity schedule will get underway with the first game for the 1989 season set for Thursday, September 7, when the Pioneers host the Moorhead State University junior varsity Dragons in a football game at 7:00 p.m. at Lincoln field in "Pepsi Bowl '89." The women's volleyball team opens their season at Lake Region College in Devils Lake on Thursday, September 14, with a 6:30 p.m. match.

Fall Sports Schedule

Start of the 1989-90 Thief River Falls school year also signals the beginning of a busy sports season for Northland Community College, Lincoln High School and Franklin Middle School teams.

Northland offers two fall sports programs – football and volleyball. Lincoln has six fall sports – football, volleyball, boys and girls cross country, girls tennis and girls swimming. Four fall sports are available to Franklin sixth, seventh and eighth graders – football, volleyball, girls tennis and girls swimming (part of the high school junior varsity program).

Both Northland and Lincoln football teams play their home games at Prowler Field. The Pioneers and Prowlers play their home volleyball matches in the Northland and Lincoln gymnasiums, respectively. Franklin pool houses the swimming program and the Thief River Golf Club is the site of the annual Thief River Falls Invitational cross country meet. Franklin teams have their own football fields and gymnasium facilities.

Thief River Falls' 1989 Homecoming activity will be observed Friday, Oct. 6, at Lincoln and Saturday, Oct. 14, at Northland.

Northland Football
Thurs., Sept. 7 – Moorhead St. JV, 7 p.m.
Sat., Sept. 16 – Hibbing, 1:30 p.m.
Sat., Sept. 23 – Mesabi, 1:30 p.m.
Sat., Sept. 30 – at Itasca, 7 p.m.
Sat., Oct. 7 – at Vermilion, 1:30 p.m.
Sat., Oct. 14 – Fergus Falls, 1:30 p.m.
Sat., Oct. 21 – at UMC, 1:30 p.m.
Sat., Oct. 28 – at Brainerd, 1:30 p.m.

Northland Volleyball
Thurs., Sept. 14 – at Lake Region, 6:30 p.m.
Sat., Sept. 16 – at Brainerd Invitational, TBA
Tuesday, Sept. 19 – at Moorhead St. JV, 6 p.m.
Sat., Sept. 23 – at UMC Invitational, TBA
Tues., Sept. 26 – Moorhead St. JV, 6:30 p.m.
Fri., Sept. 29 – at Anoka-Ramsey Quad, 6 p.m.
Sat., Sept. 30 – at Anoka-Ramsey Quad, 9 a.m.
Tues., Oct. 3 – Lake Region, 6:30 p.m.
Fri., Oct. 6 – at Fergus Falls, 6:30 p.m.
Sat., Oct. 7 – Brainerd, 11 a.m.
Wed., Oct. 11 – at UMC, 6:30 p.m.
Tues., Oct. 17 – Rainy River, 6:30 p.m.
Wed., Oct. 25 – at Brainerd, 6:30 p.m.
Fri., Oct. 27 – Fergus Falls, 6:30 p.m.
Wed., Nov. 1 – UMC, 6:30 p.m.

Lincoln Swimming
Mon., Aug. 28 – at Brainerd, 1 p.m.
Thurs., Sept. 7 – Park Rapids, 6 p.m.
Sat., Sept. 9 – at Moorhead Triangular, 10 a.m.
Thurs., Sept. 14 – Bemidji, 6 p.m.
Sat., Sept. 16 – Park Rapids Invitational, 12
Tues., Sept. 19 – at Grand Forks, 5 p.m.
Tues., Sept. 26 – at Crookston, 5 p.m.
Sat., Sept. 30 – Fergus Falls Invitational, 10
Tues., Oct. 3 – at Park Rapids, 6 p.m.
Thurs., Oct. 5 – Moorhead, 6 p.m.
Sat., Oct. 7 – Grand Forks Invitational, 11 a.m.
Tues., Oct. 12 – at Bemidji, 6 p.m.
Sat., Oct. 14 – Fergus Falls, 1 p.m.
Sat., Oct. 28 – Fargo South Invitational, 1 p.m.
Tues., Oct. 31 – TRF Invitational, 6 p.m.
Thurs., Nov. 2 – Detroit Lakes, 6 p.m.

Lincoln Football
Fri., Sept. 1 – Park Rapids, 7:30 p.m.
Fri., Sept. 8 – Walker-Hackensack, 7:30 p.m.
Fri., Sept. 15 – Bemidji, 7:30 p.m.
Fri., Sept. 22 – Staples/Motley, 7:30 p.m.
Fri., Sept. 29 – at Crookston, 7:30 p.m.
Fri., Oct. 6 – Detroit Lakes, 7 p.m.
Fri., Oct. 13 – at Fergus Falls, 7:30 p.m.
Wed., Oct. 18 – at East Grand Forks, 7:30 p.m.

Lincoln JV/Varsity Volleyball
Tues., Sept. 5 – Warren, 6:15/7:30 p.m.
Sat., Sept. 9 – at Roseau Invitational, 9 a.m.
Tues., Sept. 12 – Detroit Lakes, 6:15/7:30 p.m.
Thurs., Sept. 14 – at Fisher, 6:15/7:30 p.m.
Tues., Sept. 19 – EGF, 6:15/7:30 p.m.
Thurs., Sept. 21 – at Bemidji, 6/7:30 p.m.
Sat., Sept. 23 – at Bemidji Invitational, TBA
Thurs., Sept. 28 – Moorhead, 6:15/7:30 p.m.
Sat., Sept. 30 – TRF Invitational, 8 a.m.
Mon., Oct. 2 – C/JV vs. RLF, 6:15/7:30 p.m.
Thurs., Oct. 5 – at Fergus Falls, 6/7:30 p.m.
Mon., Oct. 9 – Win-E-Mac, 6:15/7:30 p.m.
Thurs., Oct. 12 – at RLCC, 6:15/7:30 p.m.
Tues., Oct. 17 – Fosston, 6:15/7:30 p.m.
Tues., Oct. 24 – at Valley North, 5:30/7:30 p.m.
Thurs., Oct. 26 – at EGF, 6:15/7:30 p.m.
Fri., Oct. 27 – Crookston, 6:15/7:30 p.m.

Lincoln Cross Country
Tues., Sept. 5 – at Roseau, 4 p.m.
Fri., Sept. 8 – at Bemidji, 4:15 p.m.
Thurs., Sept. 14 – at Crookston, 4:30 p.m.
Mon., Sept. 18 – JH Invitational, 4:30 p.m.
Tues., Sept. 19 – at Bagley, 4:30 p.m.
Thurs., Sept. 21 – at Grafton, 4 p.m.
Mon., Sept. 25 – JH Invitational, 4:30 p.m.
Tues., Sept. 26 – at Staples, 4:30 p.m.
Thurs., Sept. 28 – at EGF, 4:30 p.m.
Tues., Oct. 3 – TRF Invitational, 4 p.m.
Tues., Oct. 10 – at Park Rapids, 4:15 p.m.
Tues., Oct. 17 – at Bemidji, 4:15 p.m.

Lincoln Tennis
Tues., Aug. 22 – at Roseau, 1 p.m.
Thurs., Aug. 24 – TRF Invitational, 10 a.m.
Tues., Aug. 29 – at EGF, 3:30 p.m.
Thurs., Sept. 7 – Waubun, 4 p.m.
Fri., Sept. 8 – Lake Hubert Invitational, 8:30 p.m.
Sat., Sept. 9 – Lake Hubert Invitational, 9 a.m.
Mon., Sept. 11 – Mahnomen, 3:30 p.m.
Tues., Sept. 12 – at Crookston, 3:30 p.m.
Thurs., Sept. 14 – at Bemidji, 3:30 p.m.
Tues., Sept. 19 – Detroit Lakes, 3 p.m.
Thurs., Sept. 21 – TRF Triangular, 3:30 p.m.
Sat., Sept. 23 – Brainerd Invitational, 8:45 a.m.
Tues., Sept. 26 – EGF Quadrangular, 10 a.m.
Thurs., Sept. 28 – TRF Triangular, 2 p.m.
Sat., Sept. 30 – at Fergus Falls, 1 p.m.

Lincoln JV/Sophomore Football
Tues., Sept. 5 – JV at EGF, 4:30 p.m.
Mon., Sept. 11 – Soph at Bemidji, 4:30 p.m.
Mon., Sept. 18 – JV vs. GF Central, 7 p.m.
Mon., Sept. 25 – JV vs. Roseau, 6 p.m.
Fri., Sept. 29 – JV at Crookston, 4 p.m.
Mon., Oct. 2 – JV at Warroad, 5 p.m.
Mon., Oct. 9 – JV vs. EGF, 5 p.m.
Mon., Oct. 16 – JV vs. Crookston, 5 p.m.

Lincoln Freshman Football
Thurs., Sept. 7 – Crookston, 4:15 p.m.
Thurs., Sept. 14 – at EGF, 4:15 p.m.
Thurs., Sept. 21 – Crookston, 4:15 p.m.
Thurs., Sept. 28 – GF Schroeder, 4:15 p.m.
Mon., Oct. 2 – at Bemidji, 4:15 p.m.
Thurs., Oct. 5 – at GF South, 4:15 p.m.
Thurs., Oct. 12 – Warroad, 4:15 p.m.
Tues., Oct. 17 – at GF Valley, 4:15 p.m.

Lincoln C Squad Volleyball
Tues., Sept. 5 – Warren, 5 p.m.
Tues., Sept. 12 – Detroit Lakes, 5 p.m.
Thurs., Sept. 14 – at Fisher, 5 p.m.
Tues., Sept. 19 – East Grand Forks, 5 p.m.
Thurs., Sept. 21 – at Bemidji, 6 p.m.
Thurs., Sept. 28 – Moorhead, 5 p.m.
Mon., Oct. 2 – Red Lake Falls, 6:15 p.m.
Thurs., Oct. 5 – at Fergus Falls, 6 p.m.
Monday, Oct. 9 – Win-E-Mac, 5 p.m.
Sat., Oct. 14 – TRF Invitational, 8 a.m.
Tues., Oct. 17 – Fosston, 5 p.m.
Tues., Oct. 24 – at Valley North, 5:30 p.m.
Thurs., Oct. 26 – at EGF, 6:15 p.m.
Fri., Oct. 27 – Crookston, 5 p.m.

Franklin Seventh/Eighth Grade Football
Tues., Sept. 19 – Crookston, 4:15 p.m.
Tues., Sept. 26 – Warroad, 4:30 p.m.
Thurs., Sept. 28 – EGF, 4:30 p.m.
Tues., Oct. 3 – at Warren, 4:15/5:15 p.m.
Mon., Oct. 9 – Mahnomen, 4:30 p.m.
Tues., Oct. 17 – at Crookston, 4:15 p.m.

Franklin Seventh/Eighth Grade Volleyball
Mon., Sept. 11 – at Roseau, 4/5 p.m.
Thurs., Sept. 14 – at MCC, 4/5 p.m.
Mon., Sept. 18 – Warroad, 4/5 p.m.
Thurs., Sept. 21 – at Warren, 4/5 p.m.
Mon., Sept. 25 – at Bemidji, 4/5 p.m.
Thurs., Sept. 28 – Crookston, 4/5 p.m.
Mon., Oct. 2 – at Warroad, 4/5 p.m.
Tues., Oct. 3 – at EGF, 4/5 p.m.
Thurs., Oct. 5 – Warren, 4/5 p.m.
Sat., Oct. 7 – at Bemidji Invitational, 8 a.m.
Tues., Oct. 10 – Roseau, 4/5 p.m.
Thurs., Oct. 12 – MCC, 4/5 p.m.
Mon., Oct. 16 – at Crookston, 4/5 p.m.
Tues., Oct. 17 – EGF, 4/5 p.m.
Mon., Oct. 23 – at Fertile-Beltrami, 4/5 p.m.
Thurs., Oct. 26 – (eighth) at Goodridge, 5 p.m.

Fractures Might Signal Problems

Tommy and Mike were just about finished with their new tree house, the one they lovingly built with sweat, bruises, and most of dad's tools. But as Tommy reached over the edge to hang that final touch — the "No Girls Allowed" sign — he slipped. A split second later he was on the ground. A sharp pain stabbed his arm. He immediately knew the arm was broken.

This certainly wasn't Tommy's first broken bone. Just a few months earlier he fractured a leg when he fell off his bike. Then there was that broken finger a year before.

The doctor was concerned about this pattern and asked Tommy's mother how much milk her son drank. She told him Tommy was allergic to milk and never touched dairy products. That could have been part of the problem. Calcium is necessary for developing healthy bones and maintaining good bone health throughout life.

A medical study performed by researchers at the University of Utah School of Medicine reported that children who take in less than the daily recommendation of 800 mg of calcium can suffer a greater incidence of fractures.

Even for a child not allergic to milk, getting 800 mg of dietary calcium a day can be difficult. Certainly, few adults reach that number. Studies have shown the average adult takes in about 530 mg of calcium daily. Meeting the recommendation requires, at the minimum, three full cups of milk unless there are other sources of calcium.

One cup of skim milk, for example, contains 296 mg of calcium. One cup of ice cream contains 297 mg, one egg yolk, 21 mg, one cup canned pineapple juice, 37 mg, one cup oatmeal, 22 mg, one ounce of caramel, 42 mg.

In stressing the importance of calcium, most of the attention is currently focused on middle-aged and elderly women. After years of low-calcium diets, many women in this age group are prime candidates for the bone-brittling disease osteoporosis. But an estimated 2.5 million fractures and dislocations occur annually in children younger than 16. According to the Utah study, calcium poor diets contributed to broken bones in about 25 percent of these youngsters.

For children who are calcium deficient, a calcium-rich diet including dairy products is important. However, for those who are allergic to dairy products, a calcium carbonate supplement such as Os-Cal (R) may be recommended. A physician should determine how much supplementation is necessary. If a child is prone to fractures, the diet should be reviewed. Added calcium might make all the difference the next time he takes a tumble.

The Northland community college chemistry department has received a $3,000 grant from the Pittsburgh Conference Memorial National College Grants Award program to purchase lab equipment. The college purchased three pH meters which measure acidity and temperature, three spectrophotometers used to measure transmission of various colors of light and twenty stirrers. "This grant made it possible to provide access to modern instruments for all the students," Bill Moeglein, NCC chemistry professor, says. The equipment will be used this fall in general chemistry and integrated science courses. Moeglein feels that NCC's lab is as modern and up-to-date as any freshmen chemistry lab should be. He is pictured here with some of the new equipment.

Take Time To Select Correct Footwear

One out of every four pairs of shoes purchased in the U.S. are athletic shoes. Because of improvements in materials and design, there's more to athletic footwear than meets the eye. Selecting the right kind of shoe is important for fully enjoying your sports activity and helps avoid injuries.

"The two basic criteria for selecting athletic footwear are knowing what you'll use the shoes for and understanding the shoe's features and how they benefit you," says Bill Mintlens, Adidas sports shoes product manager.

Comfort, shock absorption, stability, traction and durability are the key features to look for. These features vary among shoe types to accommodate the particular movements required and forces exerted in different sports.

While no single type of shoe is ideally suited for all sports, Adidas has developed a line of multipurpose sports shoes, including the "Workout" for men and the "Physical" for women. These shoes are designed for dance exercising, calisthenics, weight training, walking and light jogging.

Mintlens cautions against wearing running shoes for aerobics, tennis or basketball and vice versa. Running shoes are designed for forward motion while the foot movements in dance exercising and court sports are somewhat similar and include rapid forward, backward and lateral movements with sudden stops and jumps.

All sports shoes have the same basic parts which should be examined before making a selection. The outsole comes in contact with the playing surface and must be durable as well as provide the right traction. New midsole materials have been developed and offer varying combinations of cushioning and support. The insole is closest to the foot and provides additional cushioning and protection from blisters.

Uppers come in different materials and combinations. Performance running shoe uppers are often a combination of nylon and leather which allow feet to expand and breathe. Better quality court and exercise shoes have all-leather uppers which provide the support needed during sideways movement.

Made of lightweight but rigid plastic compounds, the heel counter is important because it helps keep the foot from rotating inside the shoe.

There are different kinds of lacing systems and combination systems, including conventional, speed lacing and Velcro fastening tape, which help ensure a better fit.

WELCOME BACK TC STUDENTS
See Us For Your
AVIATION AUTO BODY & MECHANICS
TOOL SETS
On Display
TOOL DAYS TUES., SEPT. 12
NAPA
NAPA FALLS SUPPLY
681-2623
208 East Fourth Street Thief River Falls

BACK TO SCHOOL SHOPPING!
WE HAVE A GOOD SELECTION OF CLOTHES FOR ALL AGES AT LOW PRICES
SHOP OUR NEW ENLARGED STORE
BARGAINS
TWICE BUT NICE
Hwy. 59 S. 681-1424 Thief River Falls

Answers To Nursery Rhyme Quiz On Page 4:

1. Thief tails wagging
2. A fine gander
3. A "T" (for Tommy)
4. Silver
5. Kissed them
6. His supper
7. John
8. Children
9. In a pumpkin shell
10. "What a good boy am I."

GOOD WEEK OF AUG. 16-23
BACK TO SCHOOL SPECIALS!
KIDS BRING A PARENT IN AND GET A PARENT'S CUT FOR 1/2 PRICE!
Matrix

GET BACK WHAT NATURE HAS TAKEN AWAY... YOUR RICH HAIR COLOR.
With Moderations* Colour By Matrix, we can cover or blend your grey. Or enhance and add richness to your natural hair color.
Moderations is a "New Generation," non-ammonia hair colour that gives you natural-looking, believable color. Gently... with lasting shine and conditioning.
Call today for a complimentary consultation. And get back all the rich, healthy color nature has taken away. With Moderations*.
$15.00
WATCH FOR OUR NIGHT HOURS COMING SOON!
Creative Clippers
109 E. 2nd Street
Thief River Falls, MN 56701 681-3966
Mon., Tues., Wed., Fri. 9-5 Thurs. 9-9 Sat. 9-4

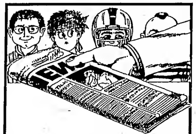
STUDENTS— Mom & Dad Send Your Sons & Daughters A Bit Of The Home Life With A Subscription
Don't forget to pack the paper!
Better yet, let us mail it to you at school! We'll send your subscription directly to your dorm or apartment. Just fill out the form and mail it with payment to the address below.
We'll let you know what's going on at home!
Thief River Falls THE TIMES
Help your college student fight the homesick blues, plus keep up with what their friends and neighbors are doing back home with a student subscription to the THE TIMES.
AUGUST THRU MAY
9 MONTHS SUBSCRIPTION
ONLY $20.00
Subscribe Today
MAIL CHECK
Student Name ____
Address ____
City, State, Zip ____
Mail To:
THE TIMES
P.O. Box 100
Thief River Falls, MN 56701
Thief River Falls THE TIMES
324 No. Main 681-4450 Thief River Falls

NCC Introduces New Weekend College Format

In the spring of 1988 it became apparent to the Northland Community College administration that due to limited class space, steadily increasing enrollment and a changing profile of the Northland Community College Student reflecting an increase in non-traditional students, that new options for the delivery of courses was essential. Weekend college was introduced on an experimental basis during the fall/winter quarters of 1988/89. During that period 15 courses were offered with total registrations of 182 resulting in an average class size of 12.13 students and an overall full time equivalency (FTE) of 37.92 students. However, the most significant factor was these enrollments included 43 students who had never taken college courses before, suggesting that the weekend college format may, in fact, be meeting the needs of a group of students that have never been serviced before. "Weekend college gives those people who are job bound the opportunity to begin or continue their education," said Dr. Allen Nichols, NCC Provost.

Part of the strategy in introducing a weekend college format was to limit the number of off campus sites that were offering Northland Community College courses. "The intent was that students taking courses in outreach sites within the immediate area would be willing to drive to campus one time per week. This appears to be what has taken place," commented Vice Provost Dr. James Haviland.

Northland has scheduled six courses to be offered this fall on the weekend format and an additional 11 courses are tentatively scheduled for the winter/spring quarters of the 1989/90 academic year. For individuals who find this Friday/Saturday format one that will meet their needs, they should be aware that the weekend college follows the academic calendar of the college. Therefore, a student completes a course in the ten week time period on the weekends, the same as the student that is attending daily for ten weeks. The tuition is the same for weekend courses as it is for a regularly scheduled course and individuals may apply all financial aid just as regular students do.

Weekend classes for fall quarter will include: Friday Evenings, Principals of Management (4 credits) which is a study of basic principles of business management to include the functional scientific, behavioral, and systems approaches and will be held 6:00 p.m. – 10:00 p.m. Saturday Mornings; Introduction to Art (3 credits) is an introduction to the visual arts dealing with the interaction between painting, sculpture, architecture, and the graphic arts, with the elements and principles of art. It is a pre-requisite for all studio courses and will be held 9:00 a.m. – 12:00 (noon). U.S. History (4 credits) covers American development from 1450 to 1850 and will be held 8:00 a.m. – 12:00 (noon). General Psychology (3 credits) is a general introduction to the science of psychology, with emphasis on methodology, the sensory world and human functioning and will be held 9:00 a.m. – 12:00 (noon). Saturday Afternoons, Introduction to Sociology (4 credits) is an examination of the basic concepts of sociology and the structure of the social environment and its influence upon the individual and will be held 1:00 p.m. – 5:00 p.m. Freshman English III (4 credits) consists of expository writing and the reading of essays and will be held 1:00 p.m. – 5:00 p.m. Cardio-Pulmonary Resuscitation (1 credit) prepares the student to meet the needs of most situations in which emergency first aid care for cardio-pulmonary resuscitation is required. the student will earn certification from the American Heart Association in CPR. It will be held 1:00 p.m. – 3:00 p.m. For more information or to register call Northland Community College at 681-2181.

Safety Games Make Learning Fun

For children, back-to-school time traditionally means all work and little play. Increasingly, however, play has become a learning tool, especially in safety education. This year, school children are smarter than ever when it comes to safety, thanks largely to innovative, entertaining new programs and products.

With the number of missing children currently estimated at two million, it's no wonder that cities from New York to San Francisco make safety education part of the curriculum.

For example, the New York Police Department sponsors a "Youth Dialogue" program designed to encourage open discussion of safety issues. Police officers take groups of school children on field trips to New York's Fort Totten and discuss the rudiments of safety, such as how to say no and being cautious of strangers.

On the West coast, members of San Francisco's Project Safe, a community crime agency, visit schools in the company of police officers who teach safety and take part in role-playing "what-if" situations with children.

Games that explore "what if" situations like "Don't Talk To Strangers" are often part of this valuable curriculum. Many parents and educators report that playing a game makes confronting serious issues easier for children.

"Don't Talk To Strangers" takes its players on a journey through a typical neighborhood. The game's object is to get home by answering safety questions correctly while traveling along a path dotted with detours through parks, playgrounds, video arcades and shopping malls. Since its introduction one year ago, "Don't Talk To Strangers" has helped millions of children learn to protect themselves and find help in emergency situations.

Ideally, safety education begins in the home. Many parents have found the board game a comfortable way to bring up sensitive issues. Also, in order to help teach safety to preschoolers still learning at home, the makers of "Don't Talk To Strangers" recently developed a new game called "Play It Safe," the only exclusively non-reading safety game. Both "Don't Talk To Strangers" and "Play It Safe" are distributed nationally in major retail outlets by AppleStreet, Inc., Holyoke, Mass.

Safety Pointers For Patents On Poisons

Last year, more than 600,000 children under the age of five ingested or were exposed to household medicines and chemicals. Luckily, only a very small number of these incidents resulted in death.

"Much of the credit goes to the 100 Poison Control Centers located across the country," said Frazier Cheston, president of the Council on Family Health, a public service of the manufacturers of medicines. "The people responding to emergency phone calls are full-time professionals — usually nurses or pharmacists — dedicated to the job of poison control."

Calling Poison Control

"In the unfortunate event of an accidental poisoning, there is no better source to contact than your local Poison Control Center," Mr. Cheston continued. "Seventy-five percent of all poisonings can be treated at home if you act quickly."

An important piece of information Poison Control needs from you is the exact brand name of the substance involved.

"It's a good idea to bring the medicine bottle or other container to the phone when you call, so you have the information right in front of you," says Rose Ann Soloway, education communications coordinator for Georgetown University Hospital's Poison Center in Washington, D.C.

Other important information includes:

- the victim's age and weight;
- how much of the substance is missing;
- if it was swallowed, splashed in the eyes or on the skin;
- how long ago it happened;
- any symptoms.

Poison Control uses this information to make a specific treatment recommendation. Ms. Soloway explains that it's often necessary to put the phone on hold while doing the necessary calculations. "The important thing to remember is that we are determining the exact procedure for your situation," she reminds.

"The best cure for poisoning, of course, is to prevent it altogether," says Mr. Cheston. "National Poison Prevention Week is an opportune time to safety proof your home, especially if you are a first time parent, not used to a little one crawling around."

The Council on Family Health offers the following safety tips:

- Keep all medicines and potentially dangerous substances stored safely in their original containers with the label intact, and out of reach of children. Make sure child-resistant closures are sealed properly. Remember, "high" is not always "out of reach."
- Keep a supply of syrup of ipecac on hand, just in case. This over-the-counter medicine is used in the treatment of some types of poisonings to induce vomiting. Never administer this medicine unless instructed to do so by a medical professional.
- Keep a list of emergency phone numbers by the phone for easy reference. The Council on Family Health has a new "Babysitter's Checklist," a laminated wall chart. It's a convenient place to list emergency information for babysitters. It's available by sending $1 to cover mailing costs to: Council on Family Health, 225 Park Avenue South, 17th Floor, New York, NY, 10003.

"Life is not so short but that there is always time enough for courtesy."
—Emerson

"There are no uninteresting things, there are only only uninterested people."
—G. K. Chesterton

In the classroom or on the court, tough shoes like Avia from Tradehome Shoes in Thief River Falls can take a lot of wear and tear. Chris Vanyo, 12-year-old son of Emil and Therese Vanyo and a seventh grader of Franklin middle school, prepares for a game of basketball in the waning days of summer vacation.

Spotlight On Health

Are you an informed consumer of health care? One good way to test your health care I.Q. is to ask yourself the following questions and check your score.

___ 1. Do you have a doctor? Yes (0), No (4).

___ 2. Can you easily ask questions and talk with your doctor? Yes (0), Sometimes (2), No (4).

___ 3. Do you know the location of the closest emergency facility? Yes (0), No (4).

___ 4. Have you had your teeth cleaned and a dental checkup within the past six months? Yes (0), No (4).

___ 5. How often have you seen a doctor in the past two years? None (4), Once (0).

___ 6. Are you overweight? Less than 10 pounds (0), 10 to 20 pounds (4), Over 20 pounds (8).

___ 7. Do you smoke? No (0), Yes (8).

___ 8. Do you exercise regularly? Yes (0), No (8).

___ 9. When you are in an automobile, do you wear your seat belt? Always (0), Never (6).

Now, add up your total points. If you have ten or less, good for you. You are well on your way to becoming an informed consumer. An informative book has recently been published to help you improve your score and help you make better health care decisions. The 53-page book is called "It's Your Health," published by the International Foundation of Employee Benefit Plans. Single copies can be obtained by sending $8.95 to: Publications Dept., International Foundation of Employee Benefit Plans, 18700 West Bluemound Rd., P.O. Box 69T, Brookfield, Wisconsin 53008.

"It takes a great deal of history to produce a little literature."
—Henry James

"Wisdom is divided into two parts: (a) having a great deal to say, and (b) not saying it."
—Anonymous

WE'VE GOT YOUR PARTS!
We Have The Largest
PARTS INVENTORY & MACHINE SHOP
In Northwest Minnesota!
SEE US FOR ALL YOUR TOOLS & TOOL BOXES
WILSON BROTHERS COMPANY
Branch Stores – Roseau, Red Lake Falls & Mahnomen

Back to School
Class Ring Sale
$59.95
Limited Time Only
WHITE LAZON SPECIAL
• Diamonds and backdates extra
• Brittany and Explorer only
STUDIO 1
10k GOLD
$200.00 Explorer
$146.00 Brittany
$99.95 Lindsey
• Diamonds and backdates extra
Fountain of Jewels
309 No. LaBree · Thief River Falls, MN
681-3700
Prices are subject to change without notice

TRADEHOME SHOES
BACK-TO-SCHOOL SPECIALS!

Men's Leather Puma Lo-Courts
Reduced To $39.99
Women's Leather AVIA 742 Lo-Courts
Reduced To $39.99
Children's/Boy's Leather Lo-Courts Reduced!
Girl's CVO Canvas Oxford Reduced to $5.99
MANY OTHER SPECIALS TO CHOOSE FROM!
AUG. 16th thru SEPT. 4th
TRADEHOME SHOES
WHERE CUSTOMER SERVICE IS ALWAYS A STEP AHEAD!
DISCOVER VISA MasterCard
211 North LaBree Thief River Falls
681-5563
Also Located In Detroit Lakes and Bemidji

Riding On The

RULES AND RESPONSIBILITIES FOR PARENTS AND CHILDREN

1. Be at your bus stop before the bus arrives. The bus driver is instructed not to wait for those who are late. The driver will proceed even if children are in sight, in order for him to maintain his schedule.
2. Never wait out in front of the bus before it stops to pick you up. When unloading, if you must cross the roadway, cross in front of the bus but wait for an "all clear" signal from the driver before crossing. Look both ways before crossing.
3. The bus driver is responsible for the conduct and safety of the bus. He is directed to maintain order among the children at all times when the bus is in motion. Any misconduct will not be tolerated. He will allow them to leave the bus only at bus places as shall be designated by the Transportation Supervisor. He will report all cases of disobedience, improper conduct, speech, and cases of hard work on the supervisor.
4. Parents are responsible for supervision until such time as the child boards the bus in the morning and after the child leaves the bus in the end of the school day. Parents are encouraged to assist the bus driver in maintaining discipline on the bus.
5. The bus is an extension of the classroom. The Driver will expect children to conduct themselves on the bus in the manner consistent with established standards for classroom behavior.
6. Bus drivers have the authority to assign seats to students whenever they feel this will help to maintain discipline and in turn, safe transportation of the children entrusted to him.
7. Notify the bus driver if you know that you will not ride that night or the next morning.
8. Absolutely no smoking. Remain seated at all times. Do not listen to the radio when getting on or off the bus.
9. Do not abuse any part of the bus. Respect property.
10. Do not throw garbage on the floor, waste containers are provided. Help keep the bus clean at all times.
11. Students may not bring watches, lighters, knives, firearms, or any hazardous objects on the bus.
12. If the driver has you open the windows, keep your hands, arms, and head inside. Do not throw things out the window.
13. You cannot move a seat for someone else. The empty seat will be open for anyone who wants to sit there.
14. It is strictly the prerogative of the bus driver whether eating food or drinking pop on the bus is permitted. We will abide by the bus driver's decision.
15. Treat the driver with respect. Listen to the driver, respect the driver's judgments, and provide support.
16. The health and safety of all passengers is the direct responsibility of the bus driver. Because of this, the bus driver has the authority to override the bus rules when, in his judgment, it is dangerous to continue. (This includes all extra-curricular trips)
17. Smoking on the bus is prohibited — this includes all adults riding the bus on chaperone, coaches, etc.

Hamilton's new Back to School fashions! John Anderson features fashion plaided tights and one of our new fall sweaters by London Fog. Hidden under one of our more style fashions is Mary Chris, who is ready for school in her new Hamilton's uniform. Mary Chris is also ready for the cold in a building a down ski jacket for the colder weather coming soon. Stop by and see our new fall fashions for men and young men.

Playground Safety Is Parent Concern

What can parents do to help ensure their child's safety? When at playgrounds, look for:

- Any visible cracks, bending, warping, rusting or breakage of components.
- Hooks from swing hangers and chairs.
- Exposed ends of tubing that should be covered by plugs or caps;
- Hard surfaces, especially under swings, slides, etc.;
- Lack of lubrication on moving parts.
- Most importantly, areas around swings, slides and climbing equipment should be covered with soft, resilient surface to cushion a child's fall. Many playground injuries could actually be prevented if the right type of playground surface were used. For more information on playground safety, write to the U.S. Consumer Product Safety Commission, Washington, D.C.

CLOUD 9 WATERBEDS

BACK-TO SCHOOL SPECIAL

THE CHEYENNE
Regular $399
$249
Limited Number

BANK FINANCING AVAILABLE, LAYAWAY, VISA OR MASTERCARD

BACK TO SCHOOL
Tues., Wed., & Thurs.
10 to 8 P.M.

COUPON SPECIALS!
COUPON EXPIRES SEPT. 2., 1989

$5.00 OFF PERMS	$5.00 OFF COLOR
$2.00 OFF STYLE CUTS	10% OFF HAIR CARE ITEMS
TANNING SPECIAL 10 SESSIONS $20.00	BODY TONING 1 MONTH UNLIMITED $25.00

COUPON
MUST PRESENT AD TO RECIEVE OFFER

The Barbers
Hairstyling for Men & Women
NORTHLAND PLAZA
Hwy. 59 S., Thief River Falls, Mn
681-3184

Fall selection for back to school at The Mercantile Company is Thief River Falls includes a wide variety of fashions to suit every taste. Colleen Skinner (left) wears a slacks and sweater outfit by Rivas Tops. Kristi Kaiser models a dress by Jones New York and a jacket dress by Quiron Set and Polly Egness sports a denim outfit by Quiron.

"To teach is to learn twice."
—Joseph Joubert

THE MERCANTILE COMPANY
GENERAL STORE FOR MISSES AND JUNIOR FASHIONS
Thief River Falls, Minnesota

BACK TO SCHOOL SALE

20% OFF JEANS AND DENIM SKIRTS

WED. AUGUST 16 thru SAT. AUGUST 19

BACK-TO SCHOOL
WITH FASHIONS FROM HAMILTON'S
Lee®
FASHION JEANS
PEPPER WASH, ICE, PEPPER ICE
20% OFF
CHECK OUT OUR NEW FALL FASHIONS...
LE TIGRE & J.J. COCHRAN
PLEATED PANTS & SHIRT
AND
LONDON FOG FALL SWEATERS
UNDERWEAR BY MUNSINGWEAR
FOR THE COOL WEATHER AHEAD
DOWN & LEATHER JACKETS.
SALE ON NOW THRU SAT AUGUST 26
Hamilton's
681-3500

Dear Old Golden Rule Days

by Gretchen Birko
[Reprinted from a Feb. 16, 1987 issue.]

When we got inside the one-room school, my mother had taken my lunch pail. "It is so much like one I remember," she reminisced.

The school was a large room with windows lining two walls. We saw enough rows of desks with each one attached to the chair in front; a portrait of George Washington by Gilbert Stuart; a map of the world; a globe and maybe a dictionary; a very comfortable-looking chair with a spittoon at the bottom. Indeed, each detail of an old school room had been lovingly recreated in Pioneer Village's one-room school.

"My school in Pine Island was a rather a chamber for this special occasion, I thought back on the building in Pioneer Village. The one-room school was the place where my mother and father went to school. Many of the people about whom we read in such a place, however, were even more current than I, or what I was to be.

Although the city of Pine Island was a small town, it was a one-room school with a few students in each class. I asked how we had so many students, ages six to eleven, in one room.

"The first two years, I have gone early to find a desk that would fit me. That was no easy job because of the wide range of height and size. Mostly, I was a large size."

"Grades one through eight were taught in my room for eight months a year, 9 a.m. to 4 pm. I taught by grade, beginning with the youngest. Classes for first-graders were 15 minutes long. This means that only one to three children would work with me at one time. Then they would go back to their seats and work alone. Children who finished their work early helped those who needed it. Learning was fun. Everyone was in the same boat. After school was out at the end of the school year, we had a picnic.

"Language included parts of speech, grammar. My students did know English, although some also knew Norwegian or Swedish. Reading was easy, because their language was spoken at home.

"We had spelling every day, and was done by grades. Occasionally we had a spelling bee.

"Arithmetic was mastered in small steps. They would recite them in the line. My Gramps, My Cousin and My Shadow' (I have a Little Shadow that goes in and out with me) were my favorites.

"In mathematics, I would put problems on the blackboard which I could see when students needed help. Older children would help the younger ones.

From Elston Basic Readers, Book Six, 1917

"Man you ever learned to read? That question probably would find us all in the same boat. Perhaps, if we were asked, we would say, 'Yes' meaning that we learned to read when we were young. You began in the first grade with a primer. You finished the latter grades with some wonderful reader that told a story. Surely, you think, I have here to read.' But you have forgotten most of what you read in those readers. You read about things you did do and have done. They do not think when they read. They expect to have information put into their brain. They don't realize that it must be poured into a bottle.

"What do you do when you read? You listen to another person who has thought and who has written down what he has thought. Do you do that. It may be wonderful to give up your thinking to others, or he may want you to share with him, to have thrilling experiences. How well will you understand what he says to you? How well have you learn to read?

Participation In Library Card Sign-up Encouraged

What card entitles his owner to books, magazines, video cassettes, audio cassettes and a lot more at any Minnesota public library? It is called a "Minnesota" card. It is a library card, issued because of the Minnesota recognized borrower compact, a pact, one with a public library card from one Minnesota library is recognized and other states and Some a public library in the Twin Cities, Duluth, Rochester, Mankato or anywhere in the state of Minnesota.

The Minnesota Pact is dedicated as "Library Card Sign-Up Month" by the U.S. Congress and the Thief River Falls Public Library is celebrating with book drawings.

Anyone who borrows a same, will be drawn from those who have registered for a library card the week before. The library will then order a book of that person's choice that's value is $10 or less. The library encourages everyone to sign up for a library card, because they card are only drawn there into a book drawing, but also entitled them to use any library in the State of Minnesota.

Upcoming Events

Sunday hours begin Sunday, October 1. The library will be open from 1:00 - 5:00 pm, every Sunday from October through the end of April.

Computer Club begins Sunday, October 1, 2:00 pm. For children grade 4 - 12 years.

Preschool and Toddler Storytime begins in September. Watch "The Times" for dates.

Fall Preschool Children's Book Week is November 12-19. The library will have a special children's program and also a workshop on how parents can read aloud.

Mark your calendar again now and plan to attend Chanticleer program for young and old on the first Sunday in October.

"In the fields of observation, chance favors only the prepared mind."
—Louis Pasteur

Lincoln High School & TRF Library Join Forces/Help Students

In an effort to aid students in research and to make audio, video and computer program updates of the Northwest Regional Library system are now available at the Lincoln High School Library. Students will be able to access the Northwest Regional Library's collection and then check on the requested to use of the same. Public libraries have something they need. If the student finds a title or item they would like to be "found" they can go to the Thief River Falls Public Library and place books and materials for the student to pick up. By cooperating, both libraries hope to better serve the public. Joan Ellingson, Lincoln High School Library Media Specialist, says, "It gives our students another option in research." Currently the Lincoln library, Northwest Technical College library and Northland Community College library also exchange listings of periodical holdings in order to help all students with requested requests.

AUDIO CASSETTES FROM THE THIEF RIVER FALLS PUBLIC LIBRARY

The Thief River Falls Public Library announces the addition of 75 books on audio cassette to its collection. These were made possible through a grant from the TRF United Way. The following titles should be available by the end of September:

Family Radio
Pepsi Diet Companion 10th Anniversary
Four Sherlock Holmes Stories
Shiner Pony
Every Brilliant Eye
Eye of the Needle
Flight of the Intruder
Proximity of the Stone
Mammoth Hunters
Miracle
Pneumonia
Sofina
Sugartown
Wesley & the Journey Onward
Journal of Jean Charcot
Dear Dad, Father Brown
Fear or Magic
Man Who Would Be King
Time to Make You Think Under Your Bed
To Catch a Thief
Agatha Christie Mysteries
Isaac Asimov's Science Fiction Magazine
Brandtley's Boat
Award Winning Science Fiction
Dark Tower I & II
Trust Me
Star Trek: Enterprise The First Adventure
Star Trek: Strangers From the Sky
Star Trek: The Ashes of Eden
Star Trek: Web of the Romulans
Dancing With George Burns
Dirty to Dead & I Don't Feel So Good Myself
Working with Jerks
Christy
Out of Africa
Learn Bread By Myself
Everybody Loves Opraah
I Never Played the Game
Making People Talk
Mark Twain and Sarah B
Midterm Report: The Class of 1965
My Husband, My Friend
Bring On the Empty Horses
Everest: A Sound History
Marentie Dracula
Papa Hemingway
Paper Lion
Don't Blow It . . . I Did
Secret of Power Golf
Great Divide
Dan Jenkins' Six Caged Bird Songs
Chet Atkins' Three
Secret Pancake
Rugrats's Sex
"Scruff is the Brick"
Collection by James Michener
Collection by John Updike
Collection by Ray Bradbury
Ain't That Good News
How to Choose & Change Careers
How to Speak to Poem of People
How to Start a Conversation
Getting Organized
How to be the D.E.A.C.T.O.R. in Your Life
Overcoming Painful Flying
Dear Mr. Henshaw
Cranky Mike
How to Talk Minnesotan
Baseball Hall of Shame
Family Tree Tina Brod . . . And Gog
Parenting Isn't For Cowards
Elephant Man
Dolphin My Life
Frank Sinatra

Back to School with Bjorkman's Karl Tornatzen shows off a sweater by Cherry Site Ltd. and kaki pants by Lyric. Dianna Olson is wearing a sweater and skirt by Liz Wear. Tracy Lofgren features an new sporting units by Norton and rayon pants by Gitter Gear ready for back to School like these pictured at Bjorkman's.

Levi's
505 REGULAR 95 $19.99
501 REGULAR 29 $21.99
507
550
506 REGULAR 46 $29.99
ALL Levi's SHIRTS & JACKETS 20% OFF

REGISTER TO WIN SONY SPORTS AM/FM CASSETTE CORDER
SALE ENDS SAT. SEPT. 2
Bjorkman's
Thief River Falls

descriptions is the same as that of the original one-room rural teacher.

The book said that the rural school and its young teacher played an vital role in American society. Students were taught to read and write, a large proportion of the population. In 1926, 97.6 percent of all American public schools were still one-room, a decline of 30 percent from 20 years earlier.

The teacher was the "hub" of the wheel. The "hub" leader was also at times a "therapist" — is like a kind teacher who helps bring up the new students. The system works, the Japanese say, because it takes the pressure off the individual.

Japan's classrooms of today seem to be a little like Olga's one-room Minnesota school of 1932.

Public Library Introduces Three Computer Programs

The Thief River Falls Public Library announces three new Apple computer programs available for public use: one word processor and two software additions to its collection. New for the Apple computer are Paradise Composer, Mask Parade and Create a Calendar. New for the IBM computer are Bugaboo, Newsheadliner and Trivia-2-Zok.

Paradise Composer

This is a program which analyzes your writing for the factors experts consider essential for clear, concise writing, and suggests ways to improve your writing. Users have tested it by feeding everything from newspaper articles to technical manuals. It works with almost any word processor and can analyze a 20-page report in less than a minute.

Newsheadliner

Great looking newsletters, forms, bulletins, brochures, advertisements, and more are easy with "Newsheadliner." Over 100 ready-to-use forms, it's simple to operate.

Trivia-2-Zok

Trivia-2-Zok is an entertaining way to increase children's understanding of a variety of subject areas. The object of the game is to capture alien Zoks inside shaper children done on the screen with the keyboard. Meanwhile, the Zoks try to escape by throwing balls of yarn at the shaper. Anything they touch turns into a yarn ball trapped, the Zoks win the points. If the child captures the Zok (in one of the shapes indicated at the bottom of the screen), the child wins points. The game can be made challenging by changing the speed of the Zoks, by playing with SuperZoks and bonus geometry questions or by increasing the complexity of the geometric shapes (as height is dependent on age and ability, the game program also includes a built-in dictionary or geometry series.

The Print Shop Companion

The Print Shop program has been have a companion disk called The Print Shop Companion. It enhances The Print Shop with all new features including a custom mouse cursor, write centerly and weekly formats, a banner maker, a sign maker, a program editor, plus, the Companion includes a file maker, creator maker, 12 new typefaces, dozens of creative new borders and original graphics.

Mask Parade

Mask Parade provides a child's creative potential by letting children design and print out fantasy costume masks like masks, hats, glasses, jewelry, 3D designs and more. They can be in color if the printer is a color printer. Work in movement, crayons and complaints for eyes, ears, noses and other facial features. Mask Parade turns children into Groucho Marx, the Lone Ranger, Mr. Spock, Cyclops, Dracula — or any character they can imagine.

Children age five and older can operate Mask Parade easily, without help from parents. Adults will find the program fun, they'll learn creating problem-solving and decision-making skills.

Create a Calendar

For those who don't have a copy of Print Shop or Print Shop Companion, it is fun and easy-to-use software program that combines text with graphics to create daily, weekly, monthly, and annual calendars.

The library invites you to try out its new computer software as well as other people who were unable to hang in to read by conventional methods. When Governor Rudy Perpich viewed the software package on June 5 at the Minnesota State Capitol, he said, "Computers in the classroom are fascinating." This self-paced, computer-aided instruction program is fascinating because it is unusual. An interface between the Apple computer and a device with the Texas Instruments Speech Synthesizer computer software, allows a human mouthpiece to accompany each software diskette. So a person unable to read can still use the software because the voice program is activated by the Thief River Falls Public Library's Director, Coordinator of Adult Services, Kathy Johnson. She has been talking in with her students and is preparing a lesson plan for the program. She notes, "It's perfect for students that don't, mentioned beautifully, a person could read, maybe not enough about it."

The software can be used with all the reader programs using the program at the Warroad Library is "help my children get a head start in school." A home schooling mother is trying out the program as part of her home schooling. Adult literacy students in Red Lake Falls are using the program. They have noted, "It's fun! Not holes us keep up in class."

Thief River Falls Library Superintendent Jim Olson said, "We are on a new learn adventure." Funds through a grant from the Northwest Minnesota Arts Board, Inc. Plus, all were in gratitude for use in all PARK, Pennington County, Red Lake, Red Lake Falls, Roseau, Warroad, Greenbush and Hallock.

Computer Phonics At Library Helps Improve Reading

Computers and reading? Most people think they are negative items in well as oil and water. Not so in a new study at Pennington County and the Thief River Falls Public Library is helping the battling to read can, and is being back up.

The Computer Intensive Phonics for Nonreaders program is certified to be and audio intensive series of lessons — a custom output would I can't say enough about it."

The program can be used with all the reader programs using the program at the Warroad Library is "help my children get a head start in school." A home schooling mother is trying out the program as part of her home schooling. Adult literacy students in Red Lake Falls are using the program. They have noted, "It's fun! Not holes us keep up in class."

Thief River Falls Library Superintendent Jim Olson said, "We are on a new learn adventure." Funds through a grant from the Northwest Minnesota Arts Board, Inc. Plus, all were in gratitude for use in all PARK, Pennington County, Red Lake, Red Lake Falls, Roseau, Warroad, Greenbush and Hallock.

AUGUST FOR THE ATHLETE

WEIDER • UNIPRO • CHAMPION • PEAK • MILO
PROTEIN POWDERS • AMINO ACIDS • MUSCLE BUILDERS • WEIGHT GAINERS
ALL NATIONAL BRANDS NOW 15% OFF

BUY ANY VITAMIN GET THE SECOND ONE FOR 1/2 PRICE
ALSO A SPECIAL GROUP OF VITAMINS
BUY ONE GET THE SECOND ONE FREE!

Enjoy A Delicious Dinner Free & Many Indoor Specials
HEALTH FOOD SPECIALTIES
313 N. Main Thief River Falls 681-0700

BACK TO SCHOOL INTRODUCTORY OFFER

Complete FRAME And LITE LENSES AT A SUPER COOL PRICE!

Super COOL

Call Us For Complete Details

NORTHWEST EYE CLINIC OPTICAL (218) 681-1120
316 North LaBree Thief River Falls

Ultimate lens technology for the Cool Kid Market.

LITE SERIES

"Poetry is what literature does at night."
—George Jean Nathan

"It is better to ask some of the questions than to know all of the answers."
—James Thurber

There's nothing like denim for the tough-wearing, long-lasting clothes needed for back to school activities. Also popular this year are any Game sporting the Batman emblem or action. Shown in outfits from left to right are Jason Ruhl, Jason Ruhl, Jason Ruhl,

COMMUNITY FOCUS

Jenny Bjorgaard Wed To Brian Goede June 3

Jenny Lea Bjorgaard and Brian Dean Goede were united in marriage June 3 at Central Lutheran church, Winona.

The bride is the daughter of Alan and Sharon Bjorgaard, Winona, and the late Janet Kenneth Bjorgaard. Parents of the groom are Gerald and Donna Goede of Winona.

Attending the couple were Brenda Bjorgaard, sister of the bride, and Kevin Goede, brother of the groom.

Following the ceremony a reception was held in the home of the groom's parents.

The couple is at home in Cincinnati, Ohio. The groom, a graduate of Rushford high school and the Inter Kenneth Bjorgaard Farms of the groom are Gerald and Donna Goede of Winona.

Attending the couple were Brenda Bjorgaard, sister of the bride, and Kevin Goede, brother of the groom.

Following the ceremony a reception was held in the home of the groom's parents.

The couple is at home in Cincinnati, Ohio. The groom, a graduate of Rushford high school and the Inter Kenneth Bjorgaard Farms of the groom are Gerald and Donna Goede of Winona.

Michelle Geske To Wed Jerry-Erickson Sept. 23

Michelle Geske and Jerry Erickson, member with their parents, Loretta and Gerald Geske, of Minnesota City, Minn., and Lorraine Erickson, Fairfax, are happy to announce their engagement and forthcoming marriage.

The bride-to-be is a 1981 graduate of Central Catholic school of Canton, Minn. and a graduate of the Hamline University, St. Paul, Minn. She is presently employed by Sears, Dayton's, St. Paul.

Jerry is a graduate of Lincoln High school and a 1980 graduate of Hamline University, St. Paul. He is employed by Sears, Dayton's, St. Paul.

A September 23 wedding in Mississippi Lutheran church of Caledonia is being planned.

Nancy Larson & Mark Hilleren Exchange Vows

Nancy Larson and Mark Hilleren were married in marriage July 29 in the Lutheran church of Hope, Hilleren Falls with Rev. Richard Larson officiating.

The bride is the daughter of Duane and Nancy Larson of Third River Falls. Parents of the groom are Marvin and Marjorie Hilleren of Bertram.

Maria was provided by Steve Larson, brother of the bride, and Marjorie Hilleren, sister of the groom. Ushers were Bob Larson, brother of the bride, and Mark Hilleren, brother of the groom.

The bridesmaid was Mary Larson, sister of the bride, and Marjorie Hilleren, sister of the groom. Serving as best man was Doug Ferguson, friend of the groom. Dave Larson, brother of the bride, and Mark Hilleren, cousin of the groom, attended the guests.

Following the groom were Bruce Johnson, brother-in-law of the bride, and Aaron Johnson, friend of the groom.

The honored guests were Myrtle Larson, grandmother of the bride.

A reception was held for the couple following the ceremony at the Third River Falls Golf club.

The couple is at home in the Twin Cities area. The bride is employed by Hertrick Co., Inc. in Maplewood and the groom is employed by Champion Auto repair in Brooklyn Park.

Ivan Johnsons To Have Silver Anniversary

An open house celebration will be held August 26 to honor Ivan and Jeanette Johnson on their 25th wedding anniversary. The event will take place from 2 to 4 p.m. at the home of the honoree. All friends and relatives are invited to attend.

BPO Does To Meet At Oakland Park Tuesday

The regular meeting of the BPO Elks lodge will be held Tuesday, August 22 with a supper at the Oakland Park Bowling lanes in Thief River Falls. All members are encouraged to attend.

TRF Women Of Today To Sponsor "Just Say No" Day August 26

The Thief River Falls Women of Today will sponsor a "Just Say No" Day August 26 at the Oakland Park Bowling lanes in the area are encouraged to attend. The event will be held at 9:30 a.m. in the Pinskills middle school gym with a program by Bill Sook put on by Project Our Teens group. The group consists of 7th and 8th grade students and is sponsored by adults from the world of "Just Say No".

Door prizes will be given away and coolers and Pepsi served.

NW MN Families Through Adoption To Meet For Picnic Aug. 27

The Northwest Minnesota Families Through Adoption group will meet on August 27 from 1 to 4 p.m. at the St. Hilitry park, south of St. Hilaire. Please bring a potluck dish to share, as well as your own plates, utensils and beverages. Meat will be provided. In case of rain, the group will meet instead at Trinity Lutheran church in Thief River Falls.

This group, which was formed in 1988, is a support group for families in adoption and prospective adoptive families. Membership covers a large portion of Northwest Minnesota. New members are welcomed at any time.

For more information, contact Kathleen at 681-1822.

TRF Grief Support Group To Meet Aug. 29

The Grief Support group will meet August 29 (Tuesday) with refreshments at 1:30 p.m. and the program at 1:45 p.m. in Lutheran parish hall. Participants meet in Thief River Falls. Anyone experiencing grief is invited and encouraged to be present. For more information call 681-5950. Anyone who knows someone who is in need of a support group, please let us know.

Newfolden Women's Club Has Salad Supper

The Newfolden Women's club will have a potluck salad-supper at the home of Marjorie Johnson on Tuesday, August 22 at 7 p.m. This will be an organizational meeting for the coming year. All members and those interested in joining are invited.

BIRTHS

Northwest Medical center in Thief River Falls reports two births since the last edition of the Times.

On August 17 a boy was born to Jeffrey and Jacqueline Gonsos of Angle, 20 oz 3 pm.

On August 18 a boy was born to Brian and Peggy Nelson of Goodridge. He was named Tom Todd.

(Contributed by Northwest Regional Library.)

Mrs. Harry Fillipi, 102, poses here for a picture with four younger generations of her family. She is a resident of the Senior Citizen center in Warren. She is holding her great-great-granddaughter, Lea Edward Petersen, who celebrated her first birthday July 29. Lea's parents, Rachel Rae Sparks and Steve Petersen (Mrs. Fillipi's daughter) and her son, Brian Petersen. The Petersens are all Thief River Falls residents.

Soupçon

By Sharon LaCounsiere

I was reminded by a reader that it is excellent zucchini. I have a few interesting recipes that I have found that I thought were what to do with them again this year.

The first recipe is a zucchini bread made with dates and pineapple, just in time for the zucchini to be ready to pick.

Pineapple-Date Zucchini Bread

3 eggs
2 cups sugar
2 teaspoons vanilla
1 cup oil
3 cups grated zucchini
2 cups grated and chopped unsalted pineapple
2 cups flour
1 teaspoon salt
1 teaspoon soda
1 teaspoon cinnamon
1 cup raisins
1 cup dates
1 cup chopped unsalted walnuts

Beat together until smooth and thick, then add:

Beat together, adding raisins and dates last. Bake in greased and floured 11 x 13 inch pan for about 20 minutes at 350 degrees. Frost with:

Cream Cheese Frosting

3 ounces softened cream cheese
1/4 cup butter (margarine is OK, too)
1 teaspoon vanilla
powdered sugar

Beat together and gradually add 4 1/2 cups powdered sugar. Spading in the sugar by hand is easier than using a mixer. Add more sugar if too much liquid. Spread on cooled cake.

Another recipe is one of my favorites. They are just like some kind of cookie or dessert.

Green Zucchini Bars

3 eggs
1 cup oil
2 cups sugar
2 teaspoons vanilla
3 cups zucchini
1 cup walnuts
3 cups flour
1 teaspoon salt
1 teaspoon soda
3 teaspoons cinnamon
1 cup raisins
3/4 cup walnuts

Beat together, adding raisins and walnuts last. Bake in greased and floured 11 x 13 inch pan for about 20 minutes at 350 degrees. Frost with:

Cream Cheese Frosting

3 ounces softened cream cheese
1/4 cup butter (margarine is OK, too)
1 teaspoon vanilla
powdered sugar

Beat together and gradually add 4 1/2 cups powdered sugar. Spading in the sugar by hand is easier than using a mixer. Add more sugar if too much liquid. Spread on cooled cake.

Cream and butter together and add 1 cup chopped nuts, if desired.

Cream and butter together and add 1 cup chopped nuts, if desired.

Cream and butter together and add 1 cup chopped nuts, if desired

OBITUARIES

Lacey Ann Joppru

Thief River Falls — Lacey Ann Joppru, infant daughter of Rocky and Ann (Odegaard) Joppru was born and died August 16, 1989 at St. Luke's hospital in Fargo, ND.

Funeral services will be held August 22 at 10:30 a.m. at Zion Lutheran church in Thief River Falls with Rev. Roger Hanson officiating. Special music will be provided by Jan Peterson, soloist, and Jerry Joringdal, organist. Interment will be in the Greenwood cemetery. The Green Funeral Home is in charge of arrangements.

Visitation will be held from 7 to 9 p.m. Monday at the Green Funeral Home and at the church Tuesday for one hour before services.

She is survived by her parents; maternal grandparents, Gerald and Avis Odegaard of Thief River Falls, and paternal grandparents, Melvin and Mildred Joppru of Thief River Falls.

Roy Holmes, 60

Thief River Falls — Roy Holmes, 60, died August 17 at the VA hospital in Fargo, ND.

Funeral services were held August 20 at the Green Funeral chapel with Rev. Del Palmer officiating. Special music was provided by Grace Hammer. Casketbearers were John Rouland, Gus Holmes, Richard Holmes, Verne Sletten, Duane Sletten and Gary Sletten. Interment was in the Greenwood cemetery. The Green Funeral Home was in charge of arrangements.

Roy Walter Holmes was born Apr. 5, 1929 in Emardville township, Red Lake county, the son of Gust and Annie Holmes. He attended school and grew up there. He was united in marriage to Vivian Lien at Inver Grove Heights. They lived in Thief River Falls most of their married life. He served in the US Army during the Korean War for five years. He was a construction worker in the Thief River Falls area and a member of the VFW.

He is survived by his wife; one daughter, Mrs. John (Faye) Rouland of Thief River Falls; three sons: Roy E. Holmes, Jr. of Plummer, Gregory W. Holmes of Plummer and Rocky L. Holmes of Thief River Falls; five grandchildren; one brother, Ed Holmes of South St. Paul; and one sister, Mary Sletten of Orygla.

He was preceded in death by his parents and one brother, Harry.

Fred Dargus, 76

Warren — Fred Dargus, 76, died August 18 at the United hospital in Grand Forks, ND.

Funeral services will be held August 23 at 2 p.m. at the Zion

Visitation will be Tuesday from 2 to 7 p.m. with a 7 p.m. prayer service at the Quanrud Funeral Home in Warren and at the church Wednesday for one hour before the service.

Fred Dargus was born July 31, 1913 at Warren, the son of Fred Sr. and Annie Dargus. He lived in the Warren area all of his life. On Oct. 12, 1940 he married Madeline Oehrls in Warren. She died in June 1964. He farmed from 1940 to 1964 when he became a carpenter. On Mar. 29, 1969 he married Myrtle Leader in Warren. He was a member of the Zion lutheran church of Warren.

He is survived by his wife; two sons: Myron of Thief River Falls and Merle of Red Wing; one step-son, Larry Leader of Fort Carson, CO; two grandchildren; eight step-grandchildren; one sister; and two brothers.

He was preceded in death by his first wife, his parents, a granddaughter, two sisters and two brothers.

Victor Sandberg

Middle River — Victor Sandberg died August 16 at the Minneapolis Veteran hospital.

Funeral services are pending with the Collins Funeral Home of Middle River in charge of arrangements.

A complete obituary will be printed in a later edition of the Times.

Evelyn Johnson, 77

Middle River — Evelyn Johnson, 77, died August 19 at the Dakota hospital in Fargo, ND. She was the mother of Gerald Johnson of Thief River Falls and Mrs. Robert (Arlene) Prestebak of Goodridge.

Funeral services will be held August 22 at 10 a.m. at the First Lutheran church of Middle River with Rev. Paul Bornem officiating. The Collins Funeral Home of Middle River is in charge of arrangements.

Visitation will be held after 5 p.m. Monday at the Collins Funeral chapel in Middle River and on Tuesday for one hour prior to the service.

A complete obituary will be printed in a later edition of the Times.

Roman N. Paulson, 66

Ada — Roman N. Paulson, 66, a former resident of Thief River Falls, died August 16 at Ada.

Funeral services were held August 18 at the Grace Lutheran church in Ada. Interment was in the Ada cemetery.

Roman N. Paulson was born July 19, 1923 in Thief River Falls, the son of Roman H. and Amelia Paulson. He graduated from Lincoln high school in 1942. He worked in Billings, MT, prior to serving in the U. S. Marine corps from 1942 to 1945. During World War II he saw action on Okinawa in the Philippines. He married Joyce L. Mikkelsen of Twin Valley on Dec. 28, 1944 in El Centro, CA. After military service he returned to Thief River Falls and worked at Osborne McMillan elevator until 1947 when he moved to Ada. He worked at the Ada Grain company until 1950 when he began work for the U. S. Postal service as a city carrier until his retirement in 1980. He was active in both the VFW and the American Legion and had served as the Ninth District Legion commander in 1973-74. He was adjutant of the Ada American Legion post 26 for 25 years.

He is survived by his wife, two sons: Gerry of Forest Lake and Calvin of Fargo, ND; one daughter, Mrs. Willie (DeAnna) Baumgartner of Fargo, ND; five grandchildren, two brothers: George of Cheyenne, WY and Allan of Thief River Falls; and two sisters: Mrs. Henry (Tillie) Gebhardt of Crookston and Marion Mostrom of Thief River Falls.

He was preceded in death by his parents.

Ila M. Yeschick, 92

Brainerd — Ila M. Yeschick, 92, a former resident of Thief River Falls, died August 14 at the Bethany Good Samaritan center of Brainerd.

Funeral services were held August 21 at the Belmont Funeral chapel in Thief River Falls with Rev. Alfred Luehmann of Zion Lutheran church in Brainerd officiating. Special music was provided by Solveig Swenson, soloist, and Joyce Halbasch, organist. Casketbearers were Virgil Wold, Duane Olson, Wayne Weflen, LaMarr Hanson, Leland Nelson and Russell Lane. Interment was in the Lanstad cemetery. The Belmont Funeral Home was in charge of arrangements.

Ila M. Olson was born June 28, 1897 in Thief River Falls, the daughter of Alfred and Anna (Thorson) Olson. She grew up in the Thief River Falls area. On Jan. 24, 1918 she was married to Elmer Hanson at Thief River Falls. They made their home in Thief River Falls. Her husband died on May 27, 1940. On Jan. 21, 1946 she was married to Alexander Yeschick in Thief River Falls. In 1946 they moved to Gull Lake, near Brainerd, where they lived until 1967. They then moved to Watertown, where they lived until 1979, moving then to Park Rapids. Her husband died in May 1980 and in 1988 she moved to Brainerd where she made her home at the Bethany Good Samaritan center.

She is survived by two sons: Delmont Hanson of Waynesville, NC, and Roger Hanson of Crosslake; four daughters: Mrs. Walter (Yvonne) Gibson of Park Rapids, Mrs. Bud (Ione) Kelly and Mrs. Bill (Wanda) Shearer, both of Seattle, WA, and Mrs. Buzz (Caryl Jean) Johnson of Denver, CO, 21 grandchildren; 26 great-grandchildren; seven great-great-grandchildren; one brother, Ralph Olson of Cromwell, and five sisters: Clara Schulz of Thief River Falls, Aleda Tolen of Tavares, FL, Leona Hawks of Casselberry, FL, Cleo Comstock of Minneapolis and Nona Vitale of Chicago, IL.

She was preceded in death by her husbands, one son, James; her parents; four brothers: Walter Olson, Chester Olson, Lloyd Olson and Allen Olson; and four sisters: Ada Ortloff, Edna Voldness, Lyda Hamish and Nada Lane.

Helen V. Zimmerman, 70

Waukegan, OH — Helen V. Zimmerman, 70, a former resident of Thief River Falls, died August 5 at the Saint Therese Medical center of Waukegan, OH.

Funeral services were held August 8 at the Marsh Funeral Home in Waukegan with Rev. Rodger Foltz officiating. Interment was in the Northshore Garden of Memories there.

Helen V. Thoreson was born Aug. 6, 1918 in Rosewood, the daughter of Andrew and Sarah Thoreson. She attended the Rosebank school and Lincoln high school in Thief River Falls. She worked for NOSCO for several years. On June 17, 1939 she married Richard F. Zimmerman in Waukegan. He died on Nov. 27, 1984. She was a member of the St. Mark's Lutheran church.

She is survived by one son, Richard Zimmerman of Libertyville, OH; four grandchildren, and one sister, Clara Anderson of Waukegan, OH.

She was preceded in death by her husband; her parents; four sisters: Bertha, Olga, Esther and Alma; and two brothers: Thomas and Alfred.

Private Lundeen Now In Germany

Army Private Dale R. Lundeen, son of Merle and Armilla Lundeen of rural Trail, has arrived for duty in West Germany.

Pvt. Lundeen is a multichannel communications system operator with the 11th Signal Battalion.

A 1986 graduate of Oklee high school, he is married to Tabetha Benson, daughter of George and Glendine Benson of Thief River Falls.

Johnnies is under new management. Bruce and Denise Highness took over Johnnies on August 1. They are originally from Crookston but more recently from Colorado Springs, CO. Both have several years experience in the restaurant business. They are planning to have some kind of grand opening celebration in the future. Thief River Falls chamber of commerce ambassadors recently visited them to present them with a first dollar award: (from left) Cookie Aull, chamber ambassador, Bruce and Denise Highness, and Kay Wedul, chamber ambassador.

Congressman Arlan Stangeland makes a point about the current session of Congress during an interview with the Times Tuesday evening. He was in Thief River Falls as part of a schedule of community office hours which included a session Wednesday morning at the Pennington county courthouse.

Congressman Is Satisfied With Pace Of Session

(Continued from Page 1)

choice."

"We are bailing out the people who had savings on deposit, not the operators of the associations who made bad business decisions," he said. "Not to have supported those who had their savings involved would have resulted in a tremendous tragedy."

He said that savings and loan associations that stayed with the type of business they were organized to conduct, basically home loans, didn't get into trouble.

The budget deficit is still a major concern, Stangeland added, but he feels that this Congress will be able to hold spending increases to no more than the rate of inflation. Inflation provides some $80 billion more income for the government each year than the previous year. Previously the federal government had over-spent that amount by $120 billion.

The Seventh District lawmaker said he is pleased with the leadership of Congressman Foley as Speaker of the House and believes President George Bush has done a good job in his early months as President. The President's attitude and action on the war on drugs, uprising in China and dealing with NATO have been proper, he said.

Recognition by the President that Congress is under control of the opposing party and that conciliation is a necessary ingredient for progress has also been noted.

The Congressman said he enjoys his tours of the district to hold the office hour sessions and conducts them whenever he can work them into his schedule. It is one of his best means of keeping in touch with concerns and interests in his district.

Grasshoppers Are Topic Of Hearing Here Wednesday

(Continued from Page 1)

ment officials, small business owners, bee keepers, county extension staff and state agriculture department staff to participate in the select subcommittee's public hearings.

Another purpose for the meetings, he said, is so legislators can check on the progress of new anti-grasshopper laws they passed last session.

"We anticipated a grasshopper infestation, and we passed an emergency grasshopper control program that will be administered by the state agriculture department using the same administrative procedures and safeguards currently used to control noxious weeds," Rep. Sparby said.

He added that legislators will have a better idea of what solutions to propose as legislation in the next session by seeing and listening to reports of the people who are dealing directly with the grasshoppers. Getting ideas from those who are suffering from the infestation is especially important with this issue, he said, because it's something the state government hasn't had to deal with on an emergency basis for several decades.

The select subcommittee on grasshopper control was appointed last month by Rep. Steve Wenzel of Little Falls, the House Agriculture committee chairman, to focus more attention on the grasshopper infestation, its effect on Minnesota cropland and products, and potential legislative action.

The second meeting of the committee is scheduled for August 29 at 8 p.m. at the American Legion Hall in Herman. Legislators will spent the daylight hours before the meeting inspecting fields in the tri-county region.

Rep. Sparby said he and the committee members are looking forward to hearing from the public about the grasshopper issue and they welcome opinions and recommendations for legislation to be worked on in the 1990 legislative session.

Mayor Carlson Proclaims Kidney Foundation Week

(Continued from Page 1)

expenditure has been to assist with the costs of travel and accommodations for persons on dialysis or going to distant points for medical attention.

The board of the foundation screens requests for assistance funds and makes decisions on distribution of funds. There are no paid positions in the foundation but a tremendous amount of time and energy is willingly donated by the members.

"Community support has been fantastic over the years," states Marilyn Winters, treasurer of the foundation. "The giving of time, talent and energy by the volunteers was always a heartwarming sight and an expression of the auction theme 'People Helping People.'

"The community, of course, was responsible for the success of the auction through their donations of new and used items and cash. We hope that this support and cooperation will continue so that we can maintain our support programs."

In celebration of 1989 as the year of the young reader, The Times is cooperating with the Thief River Falls public library in running this weekly column. Community people will tell about the book or books that were important to them as young persons. If you wish to share your impression of a favorite book, ask for a "Give Us Books, Give Us Wings" form at the library.

GIVE US BOOKS GIVE US WINGS
1989 YEAR OF THE YOUNG READER

THE BOOK THAT GAVE ME WINGS

By

David Johnson
Student

The "Encyclopedia Brown" Series by Donald J. Sobol

I think the books that gave me wings were the "Encyclopedia Brown" series by Donald J. Sobol. I enjoyed these books because they were funny and got me started with reading mysteries. I started reading them in second grade. Once I started reading them, I couldn't stop. Before I read these, I couldn't read a book all the way through. I think this would be a good series for someone who likes to read.

If you enjoy reading the "Encyclopedia Brown" series, the Thief River Falls Public Library suggests these titles from its collection:

"Encyclopedia Brown & the Case of the Dead Eagles",
"Encyclopedia Brown & the Case of the Secret Pitch";
"Encyclopedia Brown, Boy Detective";
"Encyclopedia Brown Carries On";
"Encyclopedia Brown Keeps the Peace";
"Encyclopedia Brown Saves the Day";
"Encyclopedia Brown Solves Them All";
"Encyclopedia Brown Tracks Them Down."

For these and other books of interest, check your Thief River Falls Public Library and let books give you wings.

Marshall County Local Water Plan Open To Comment

(Continued from Page 1)

Why is Marshall county developing a comprehensive local water plan?

This plan will make the county eligible to receive grants from state and federal agencies. These grants will assist the county on the actions that it wants to take to maintain and improve its water supplies. The task force that has been developing the plan is made up of private citizens, representatives of soil and water conservation districts, watershed districts and county agencies.

Delray Larson, one of the county commissioners, is chairman of the task force. The task force has been assisted by the Northwest Regional Development commission in development of the plan.

How can I become involved in development of the comprehensive local water plan in Marshall county?

Check out a copy of the plan at one of the places indicated above, read what the task force has drafted and add your comments on how the plan can be improved. Also watch for notice of the public hearing later this fall and plan to attend.

Further information on the plan will be published in Wednesday's edition of the Times.

Cuppett Attends Leadership Camp With U.S. Army

Cadet Paul J. Cuppett received practical work in military leadership at the U.S. army ROTC advanced camp at Ft. Lewis, WA, recently.

The six-week camp, attended by cadets normally between their third and fourth year of college, includes instruction in communications, management and survival training. Successful completion of the advanced camp and graduation from college results in a commission as a second lieutenant in either the U.S. army, army reserve or national guard.

Paul is the son of James and Annabelle Cuppett of Thief River Falls and a 1985 graduate of Lincoln high school.

THE TIMES
YOU CAN'T AFFORD TO BE WITHOUT IT!
681-4450

The One to See:
DAN DREVLOW
Corner 2nd & Main
Phone 681-4379
State Farm Insurance Companies
Home Offices: Bloomington, Illinois

Dear Friends,
The funeral director, as well as the clergyperson has a responsibility to ease the grief of the bereaved family. His counsel can be relied upon in the difficult time from the hour of passing to the final service.
To relieve the sorrow of the distraught survivors and to add a comforting memory picture is the funeral director's sincere concern.
Respectfully,
Belmont Funeral Home
LARRY B. BELMONT

EVENING TELEVISION SCHEDULE

Monday, August 21

	KXJB-4	WDAZ-8	KBRR-10	KGFE-2	KTHI-11	WTBS-9
6:00 / 6:30	News / Wheel of Fortune	News / Entertainment Tonight	Cosby Show / Leave It To Beaver	MacNeil/Lehrer	News / Family Ties	Andy Griffith
7:00 / 7:30	Kate & Allie / Heartland	Football	Hart To Hart	Evening At Pops	Alf / Hogan Family	"Imitation of life"
8:00 / 8:30	Murphy Brown / Designing Women		"Dr. Goldfoot & The Bikini Machine"	American Masters	NBC Movie	
9:00 / 9:30	Newhart / TBA			Making Of Mankind		"Backstreet"
10:00 / 10:30	News / Cheers	News / Nightline	Batman / Hawaii Five O	Eastenders / Yes Prime Minister	News / Tonight Show	
11:00 / 11:30	Pat Sajak Show	Arsenio Hall	"...The Jury"	Hometime / William Alexander	Late Show	National Geographic

Tuesday, August 22

	KXJB-4	WDAZ-8	KBRR-10	KGFE-2	KTHI-11	WTBS-9
6:00 / 6:30	News / Wheel of Fortune	News / Entertainment Tonight	Cosby Show / Leave It To Beaver	MacNeil/Lehrer	News / Family Ties	Andy Griffith / Baseball
7:00 / 7:30	CBS Summer Playhouse	Who's The Boss / Wonder Years	Hart To Hart	Nova	Matlock	
8:00 / 8:30	CBS Movie	Roseanne / Anything But Love	"Pajama Party"	Queen Elizabeth II	In The Heat of the Night	
9:00 / 9:30		Thirtysomething		Struggle For Democracy	Midnight Caller	"Return of the Pink
10:00 / 10:30	News / Cheers	News / Nightline	Batman / Hawaii Five O	Eastenders / Good Neighbors	News / Tonight Show	Panther"
11:00 / 11:30	Pat Sajak	Arsenio Hall	"Tender Is The Night"	Hometime / William Alexander	Late Night	"Trail of Pink Panther"

Wednesday, August 23

	KXJB-4	WDAZ-8	KBRR-10	KGFE-2	KTHI-11	WTBS-9
6:00 / 6:30	News / Wheel of Fortune	News / Entertainment Tonight	Cosby Show / Leave It To Beaver	MacNeil/Lehrer	News / Family Ties	Andy Griffith / Baseball
7:00 / 7:30	Smothers Brothers	Growing Pains / Head of the Class	Hart To Hart	National Audubon Society	Unsolved Mysteries	
8:00 / 8:30	Jake & The Fatman	Hooperman / Coach	"How To Stuff A Wild Bikini"	First Among Equals	Night Court / Knight & Daye	
9:00 / 9:30	Wiseguy	China Beach			News Special	"Mutiny on the Bounty"
10:00 / 10:30	News / Cheers	News / Nightline	Batman / Hawaii Five O	Eastenders / Good Neighbors	News / Tonight Show	
11:00 / 11:30	Pat Sajak Show	Arsenio Hall	"Tender Is The Night"	Hometime / William Alexander	Late Night	

TIMES Around The Region

by Donna Myhrer

Travel Writers Visit Red Lake Falls

Red Lake Falls — Two professional travel writers spent a day last week in Red Lake Falls touring the community and looking at scenic points of the area. The pair, Alice Vollmar and Doug Whiteway, was treated to a special "trail breakfast" prepared by AFRAN, the French heritage group. An article is being prepared for "Home & Away" magazine for publication next spring. (Gazette)

Christian Bros. Is 25 Years Old

Warroad — August 14 marked the 25th birthday of Christian Brothers, Inc. of Warroad, the nation's number one maker of hockey sticks. It is also the oldest operating manufacturer of this product. A total of 55 people are employed at the Warroad plant. The company is managed by Hal Bakke, Roger and Bill Christian. (Warroad Pioneer)

Fosston To Hold Farmers Appreciation

Fosston — Plans are being made for an Agriculture Appreciation Days event at Fosston September 7, 8 and 9. Sponsoring the three-day activity will be the Community club and Retail Promotion committee. A fish fry, free swimming at the civic center and a free dinner at noon are planned with more activities to be announced later. (Thirteen Towns)

Valley Centennial Chautauqua To Be Held August 25-27

Red Lake Falls — The Valley Centennial Chautauqua will be held August 25-27 with 7 p.m. performances each day at the Old Crossing & Treaty park at Huot. Red Lake Falls presenters include Virgil Benoit as Pierre Bottineau, Charlotte Remick as Emily Gervais and Al Buse as Ernest Buse. Lowell Mercil of Maple Lake will play David Thompson, an early explorer of the area, and Oliver "Butch" LaBine of Argyle will become Benjamin Dalbec, a soldier and witness at the treaty signing in 1863 at Old Crossing. Afternoon programs with music, food and displays will also be held. (Gazette)

Only 111 Shopping Days Until Christmas

Baudette — Baudette has placed itself in the forefront of municipal holiday decorating with several new Christmas decorations put up on street light poles in August. The samples were displayed for a fund raising drive to pay for $15,800, the cost of the decorations. The city council is paying half the cost. (Baudette Region)

Trestle Decking Is Trail Priority

Red Lake Falls — One of the priorities of the Red Lake Falls Trails committee will be to deck the Clearwater trestle located at Riverside park to provide a safe way of travel for pedestrians. Estimated cost of material for the project is $11,500, for both the Clearwater trestle and the power dam trestle. The trail system is planned to tie together the Oak Knolls golf course and downtown area to the Riverbend Softball complex and tubing companies. (Gazette)

Karlstad Plans Founders Day

Karlstad — A three-day celebration is planned for August 25-27 to note Founders Day in Karlstad. Activities include a community-wide rummage sale, an antique parade, hot air balloon rides and a flea market. A mud run sponsored by the Karlstad Lions club is also scheduled. (North Star News)

Fire Destroys Historic Site

Twin Valley — Faith Flour Mill, a historic landmark about eight miles east of Twin Valley, was destroyed by fire last week, after a lightning storm passed through the area. The lightning is considered by fire officials to be the most likely cause of the conflagration which spread quickly throughout the 50-foot building. The historic building was estimated to be a total loss. (Norman County Index)

Energy Questions Answered At MN State Fair

Answers to energy questions — from how to lower heating costs and prevent moisture problems, to how energy use contributes to global warming — will be available at the Minnesota State Fair, August 24 to September 4, at the information booth of the Minnesota Department of Public Service energy division.

Energy division staff will be at the booth from 9 a.m. to 9 p.m. daily to answer questions and distribute free publications covering a wide range of energy topics. The division's housewarming guides, a series of free publications covering such topics as water heaters, insulation, and attic bypasses, will be available at the booth.

Included in the series is a newly published guide that describes the options available to increase energy efficiency in newly constructed homes. Also on hand will be a Furnace and Boiler Tune-Up checklist and a fact sheet on the relation of energy use to acid rain and global warming.

The Energy Division booth is located in the education building, one block north of the main Snelling Avenue entrance. Before and after the state fair, energy information is available by calling the energy information center toll-free at 800-652-9747 and asking for "energy."

Anderson, Espe Attend Planning Workshop For FHA

Marlys Anderson and Marjorie Espe of Thief River Falls attended the Future Homemakers of America August planning workshop at the College of St. Benedict at St. Joseph.

District and state officers attended the workshop to plan for the FHA fall conventions held in each of Minnesota's 13 districts during October and November.

Langevin, Nelson Earn Degrees At NDSU In Fargo

Dennis Langevin and Scott Nelson, both formerly of Thief River Falls, have received their bachelor of science degrees in mechanical engineering at North Dakota State university in Fargo.

Langevin, a 1984 graduate of Lincoln high school and a 1986 graduate of Northland Community college, is the son of Mark and Ellen Langevin of St. Hilaire and is married to Jennifer Anderson of Thief River Falls.

Nelson, a 1976 graduate of Lincoln high school and a 1986 graduate of Northland, is the son of Roy and Pearl Nelson of rural Thief River Falls and married to Peggy McGlynn of Mentor. They have two children, Kayla and Garrett.

ICCC Board To Meet August 28

Inter-County Community Council board of directors will meet in regular session on Monday, August 28, at Lakeview resort near Mentor. All board members are encouraged to attend.

PLUMMER
PEGGY HESSE
PLUMMER
465-4350

Senior Citizens Meet

The Senior Citizens club of Plummer held its meeting on August 16th with about 40 people in attendance for the potluck meal. Birthdays noted were of Barbara Geraedy, Pearl Laniel, Doris Derosier, Dorothy Myhre, Hazel Nobben and Kern Tillman. The business meeting was conducted by President Ernie Pederson. Future events announced were the workshop in Crookston on August 29th. Carla Abdo will speak in Brooks on legal aid on September 14th. Renaissance Festival in Minneapolis on August 26th and 27th with a bus from Thief River Falls providing transportation, and an ice cream social at our next meeting on September 20th. Election of officers named Pearl Laniel, president, Inga Linder, secretary; Margaret Greenwald, treasurer; 1st and 2nd vice president, Gertie Morty and Clara Hesse. They were installed immediately after the election. Karen Shirrick was present for blood pressure checks.

On Tuesday Effie Vigstol and Charlotte Leining visited the Alvin Nelsons at Riverview Nursing Home after attending the RSVP banquet at UMC. They also stopped briefly to see Judy Schjeldrup.

Mr. and Mrs. Harold Akin visited at his uncle's home, the Nels Vigstol's, last Sunday evening.

Judith Circle Meets

The Judith circle met in the church basement on Thursday afternoon with Bernice Peterson as hostess. Rosemary Eskeli led the Bible study and Bunny DuChamp led the business meeting.

Karalee, Andrea and Reid, children of David and Ronelle Vigstol, returned to their home in Apple Valley after spending some time with their grandparents, the Harold Vatthauers and Nels Vigstols. Harold and Marian took them home and visited David's and Renate's homes.

Jena and Lisa Vigstol stopped at the Nels Vigstol home on Sunday afternoon en route to their home in Minot.

Moonlighters Lioness of Thief River Falls recently installed new officers for the coming year: (from left, front row) Julie Desrocher, first vice president, Brenda Johnson, second vice president, Cheri Banter-Collette, treasurer; (back row) Chris Burnham, secretary, Sue Bendickson, president. Officers not present included Kathy Olson, past president, Gloria Johnson, director, and Sharon Iverson, tail twister and lion tamer. Members of the organization also recognized individuals with perfect attendance. Three of the members have had perfect attendance since the club began six years ago: Sharry Sorenson, Sandy Hogen, and Kathy Olson. Members who have had perfect attendance for three years include Chris Burnham, and Julie Desrocher.

COMMUNITY CALENDAR

To have events listed on the Community Calendar, mail or bring them to the Thief River Falls Times office by 5 p.m. on Tuesday for the Wednesday edition or 5 p.m. on Friday for the Monday edition.

NO TELEPHONE ITEMS ACCEPTED.

Monday, August 21

8 a.m. to 12 noon Community Service center at 1004 S. Tindolph, TRF, will be open.

8 a.m. to 4 p.m. Pillow cleaning at the United Methodist church, TRF.

1 p.m. Friendship club meeting at the Heritage center, TRF.

5:30 p.m. "On Broadway" meal at the Heritage center, TRF.

7 p.m. Association For Retarded Citizens meeting at the Northwest Regional library, TRF.

7 to 8:30 p.m. Overeaters Anonymous meeting at Redeemer Lutheran church library, TRF.

7 p.m. TOPS meeting at the Odd Fellows hall, TRF.

7:30 p.m. Adult Children of Alcoholics meeting at the Crossroads center, TRF.

8 p.m. Eagles auxiliary meeting at the Eagles club, TRF.

8 p.m. Alateen meeting at Northwest Medical center (Room 113), TRF.

8 p.m. Compassionate Friends meeting at the Presbyterian church, Crookston.

Tuesday, August 22

6 a.m. Kiwanis meeting at the Best Western, TRF.

9:30 a.m. Golden Kiwanis meeting at the Best Western, TRF.

12:15 p.m. Weight Watchers meeting at the TRF armory.

6:15 p.m. Weight Watchers meeting at the TRF armory.

7 p.m. TRF Quilters guild meeting at the TRF TI, Room 134.

7 p.m. TOPS meeting at the Gunderson court community room, TRF.

7 to 9 p.m. Vietnam Veterans support group meeting at the Crossroads center, TRF.

7:30 p.m. Open house bridal shower for Kari Larson at the Evangelical Free church, Newfolden.

8 p.m. Al-Anon Family group meeting at the Northwest Medical center (Room 113), TRF.

8 p.m. Alpha group Alcoholics Anonymous meeting at Northwest Medical center (north conference room), TRF.

Wednesday, August 23

9 a.m. Insurance Advocate will be at the Heritage center, TRF.

12 noon TRF Lions club meeting at the Legion club.

1 p.m. Senior circle at the Heritage center, TRF.

6:30 to 8:30 p.m. Auditions for "A Bad Year For Tomatoes" at the Crossroads center (old library), TRF.

7:30 p.m. TRF Bowling association meeting at the Family Bowl, TRF.

Thursday, August 24

9 a.m. to 6 p.m. Fall rummage and bake sale at the United Methodist church, TRF.

6:30 to 8:30 p.m. Auditions for "A Bad Year For Tomatoes" at the Crossroads center (old library), TRF.

8 p.m. Odd Fellows and Rebekahs meeting at the Odd Fellows hall, TRF.

8 p.m. Welcome group Alcoholics Anonymous meeting at the TRF city auditorium.

Friday, August 25

9 a.m. to 1 p.m. Fall rummage and bake sale at the United Methodist church, TRF.

10 a.m. Site council meeting at the Heritage center, TRF.

1:30 to 3 p.m. Alzheimer's Disease and Related Illnesses support group for family and friends at Northwest Regional library, TRF.

5 p.m. Happy Seniors meeting at the Heritage center, TRF.

5:30 to 8 p.m. Fish fry at the VFW club, TRF.

7:30 p.m. Old Fashioned Gospel sing-along at the Embassy center, Fosston.

8 p.m. Open Al-Anon meeting at the Northwest Medical center chapel, TRF.

Saturday, August 26

2 to 5 p.m. Open house anniversary celebration for Ivan and Jeanelle Johnson at the Holt community center.

4 p.m. Open house wedding reception for Suzanne Miramontes and Gordon Olson at their home in Warroad Estates.

Sunday, August 27

2 to 5 p.m. Northwest MN Families Through Adoption meeting and picnic at the St. Hilaire community park.

8 p.m. Alpha group Alcoholics Anonymous meeting at the Northwest Medical center (north conference room), TRF.

Monday, August 28

8 a.m. to 12 noon Community Service center at 1004 S. Tindolph, TRF, will be open.

7 p.m. Women's club potluck salad supper at the Newfolden community center.

7 to 8:30 p.m. Overeaters Anonymous meeting at Redeemer Lutheran church library, TRF.

7 p.m. TOPS meeting at the Odd Fellows hall, TRF.

7:30 p.m. Adult Children of Alcoholics meeting at the Crossroads center, TRF.

8 p.m. Alateen meeting at Northwest Medical center, TRF.

Special Meeting Of School Board Tuesday Evening

Special meeting of the Thief River Falls board of education will be conducted Tuesday at 7:30 p.m. in the school district service center board room.

Purpose of the special meeting is to discuss the goals and objectives for the superintendent of schools for the coming year. Robert Duncan recently began his duties as superintendent, succeeding Dr. Leo Roberto.

DR. ALLEN FANNIN
Licensed Consulting Psychologist
Individual Marriage & Family Therapy
THIEF RIVER FALLS 681-2802
KARLSTAD 436-2966

Solutions FROM MODERN WOODMEN OF AMERICA CAN SOLVE YOUR FAMILY'S LIFE INSURANCE NEEDS.

We begin with a complete analysis of your financial situation and long-term goals and then offer you a personal plan of action. And, all our solutions give you the extra benefits of Modern Woodmen membership. Explore the alternatives for your family's future security, just call.

J. Conrad Iverson, FIC
681-4545
Bringing Families Together
MODERN WOODMEN OF AMERICA
A FRATERNAL LIFE INSURANCE SOCIETY
HOME OFFICE • ROCK ISLAND, ILLINOIS
LIFE • ANNUITIES • IRA'S • HEALTH
DISABILITY INCOME • FRATERNAL PROGRAMS

GOOD OL' DAYS OF BOWLING
FRI., SAT., & SUN.
August 25, 26, 27
BOWLING ....PER LINE .50¢
SHOE RENTAL....PAIR......50¢
HOT DOGS..............................25¢
POP...25¢
GET OUT AND HAVE SOME FUN, IT'S A REAL CHEAP WEEKEND!
Join A League . . . . Men's, Women's or Mixed!
Family Bowl Inc. & Tommy G's Lounge
Hwy. 32 South 681-1270 Thief River Falls

The Times' Editorial Opinion

THE TIMES
Thief River Falls, Minnesota

J.P. Monson, publisher
Marvin Lundin, editor
David Hill, associate editor

Editorial opinion published on this page, whether locally written or re-printed from other sources is intended to stimulate thinking and discussion among our readers. Opinions expressed by the editor are his own and not necessarily those of other staff members. Opinions expressed in items from other publications may be contributory to the editor's own views but are offered for their general interest.

The Last Bosh Of Summer

In today's issue of the Times is a photo opinion letter from Ed Lesper, organizer and one of the sponsors of the Last Bosh of Summer a musical program performed by an all-star cast of local talent which will take place on the Rocksby Bridge between Thief River Falls Sunday afternoon and evening. We urge you to read Mr. Lesper's letter published under the heading of 'Concert Promoter Raps Times For Type Of Coverage." to get his viewpoint regarding the event and its treatment in the Times.

As a well meaning and hard-working organizer and promoter of an entertainment event intended to provide the public with some fun and enjoyment, Mr. Lesper was understandably upset at an unfortunate placement of news items in Wednesday's edition of the Times. Two of three photos of the "bosh" ran on the back page of that issue...right next to the law enforcement story of the Grand Forks man accusing that misses had been charged with drinking at the concert.

The photo caption and the law enforcement story were written by two different staff members. The photo taken by a third staff member and the photo and story placed on the page by yet another staff member...This all certainly prevalent in the preparation of the Times for printing.

It should be noted that the staff members doing the setting and taking and printing the photos are not involved, for the most part, with page make-up and story and photo placement. Normal procedure is to go by the "dummy" sheet on which each page of the issue is diagrammed out by the page make-up man. Also normal practice is to have a photo or two, when space permits, on the back page as well. Since photos are never well, after Wednesday, lets say ALMOST never a part of the textbook in the court report, virtually no attention is paid to the placement of the law enforcement story in relation to the photos appearing on the back page of the issue.

Back to our opinion on a general position. The staff member placing the photos from the "Last Bosh" does thoughtfully and very worthy of their placement. No thought was given, nor should any have been given, to the story that happened to ship between the photos and the law enforcement report. Given the amount of work to be done in page make-up and the limited number of people and time to get the job done to meet press deadlines, staff members can not realistically be expected to actually read the items that they place in the proper columns and pages...identifying the available material and making it fit to fill out every page.

What happened in Wednesday's placement of story and photos was an unfortunate circumstance but nothing else. It was not the intent of the Times nor any of the Times employees to embarrass the concert promoters or any participants or sponsors. Had we chosen to ignore the "bosh" and give it no coverage there would have been no photos to get mixed up with the law enforcement story. It now appears that may have been preferable. Mr. Lesper raised strong objections to the coverage the event received and stated prior to the event, however, that he felt the event deserved extensive Times coverage.

Mr. Lesper's letter brings several points to mind that should not be overlooked.

(1) Drinking of alcoholic beverages was expected at the event. Why should it not? We have lived in a society where alcohol is well here like it or not. Some do drink. It was anticipated people would bring their own beverages with them. Whether the under age drinkers were arrested on the correct grounds or across the road makes little difference. It is a safe bet the people who were charged with underage drinking were not there Tuesday. I should be surprised to learn that the nine minors were apprehended at the area of the event and charged.

The people presenting the entertainment are not to be blamed for the actions of the minors, however, and the sponsors and law enforcement officers are to be commended for minimizing disturbances on the grounds and making the music program available to people of all ages who attended.

(2) The Times staff member taking photos at the "bosh" was not a reporter or journalist as Mr. Lesper's letter suggests and it was not their responsibility or intent to write a first hand account of the proceedings.

(3) It is interesting to note that the "After The Fact" band played a free benefit for Students Against Driving Drunk. It is also true we didn't run a picture with a headline about that. Nobody said we should.

(4) Law enforcement officers and administrators in a private enterprise of the outline under the private of the crowd attending was not prepared to question that the participants paused to make 'a bit of money." We don't believe many readers would have interpreted it that way.

(5) Event coverage by radio and television is natural by those mediums which use sound. We can use photos, which we did.

Were sorry that our news coverage is being perceived by Mr. Lesper and perhaps others as being "Type Cast." We have shown considerably less enthusiasm for such musical events than he does, we certainly don't oppose them and have no reason to embarrass nor put down the performers. They are talented people who enjoy what they do and like to share their talent and enjoyment with others. That's great! Everybody needs a little music and good fun in our life. This time it happened to the coverage of "The Last Bosh of Summer."

Computer, Computer, Where For Art Thou?

Having spent the last few months getting acquainted with type-setting computer equipment, we wondered what Shakespeare, if he lived in the 20th century, would write, either in Old English or Modern English, about the computer. Surprise, surprise, we have had at least a passing acquaintance with a computer should find something amusing in Dr.Grossman's article which follows:

The editor's day I decided to try out a new program recently added to the programs of the computer we use in the newspaper office—an automatic spelling checker.

I typed this line from Shakespeare's "The Merchant of Venice." It is the only line from Shakespeare that I can quote from memory.

"The quality of mercy is not strained. It droppeth like the gentle rain from heaven upon the earth beneath."

I proceeded to feed each word, one at a time, into the computer would catch the mistakes, and then tell me the correct spellings. I changed the line to:

"The quality of mercy is not strained. It droppeth like the gentle rain from heaven upon the earth beneath.

I punched in the spelling check program. Sure enough, it picked out all the misspelled words. Then I asked the computer to display my spelling mistakes. This is what I changed the sentence to:

"Thou art forsooth a most outstanding wrongo. In dropping an hub gentle rain frustrate heavenly upon the erudite Ed.

Whoops. Maybe the computer never learned Shakespeare's English.

How about a well-known song lyric?

"Wherever you go, what lovely Dreamgirlie? Jotter Joe has left and gone away. Hay, hay, hay.

I misspelled some words on purpose.

Where have I gone Dr. Grossman? Jotter Joe has left and gone away. Hay, hay, hay.

What's wrong with my computer?

Where has I gon Dr. Grossman? Jotter Joe has left an gone away. Hay, hay, hay.

And here's what the computer "corrected" it to:

What's wrong with my computer Hoover Dam? Jotter Joe has left an gun waves. Hay, hay, hay.

To give the computer some credit, it did catch and correct the misspellings of a couple of words. But what's this obsession with Hoover Dam? My computer was programmed by Bob Coates of Bemidji, Minnesota.

Now, I'm in a quandary. Something that everyone knows.

Four score and seven years ago, our fathers set forth to form a new nation...

I changed it to:

Four score and seven years ago, our faters set forth to form a new nation...

Here's what the computer spewed out:

Fare zoomth andiron segment years ago, or fates shart frugal to form a next nally...

And so I typed:

I wish I could replace this computer.

The computer spewed:

Ok, I wish. Make my day. You keep making fun of my spelling and I'll send messages to every other computer in the world that has information about you. I'll tell the motor vehicle agency computer that your license expired three years ago. I'll tell the income tax computer that you still owe money for your income tax of 1984. I'll tell the state education department computer that you flunked penmanship in third grade and that you'd have to go back to grade school. I'll tell the Pentagon computer that you're subversive. I'll tell the Internal Revenue that you're a tax cheat. Do you want to be on your knees?

Ah, surrender. You can't live with them and you can't live without them—not if you value your life. To use Shakespeare said:

Thee e of mercyie is nonsuitableship strange. Ed dropping on his profile rang frustrate hole opensitic his erudite Ed.

Borrowed Nonsense:

Worker: "Do you have your vacation plans figured out?"

Boss: Worker: "I don't have to do any figuring. My boss tells me when I go and the wife tells me where."

Letters To The Editor And Corrections

Responses to editorial comment or letters with original thoughts or ideas of general interest are encouraged. Right to edit for size for length and clarity is reserved. Letters intended for publication in other publications as well as The Times will not generally be accepted. All letters must be signed and contain an address or phone number of the writer as authenticity and may be verified. The Times will withhold publishing the name upon request, but reserves the right to release the name to persons who have a legitimate interest in the subject matter.

Corrections: Despite every effort to avoid errors in news reporting and advertising, The Times recognizes that errors will be made. We welcome reader participation in calling such errors to our immediate attention by telephone at 681-4450. Every effor will then be made to correct or clarify the error or misunderstanding in the next issue of The Times.

THE TIMES

JUMBO CROSSWORD by Jackson

ACROSS
1. London hockey
5. Kind of phrase
10. Instructed sounds bad
14. Excite to a commotion
15. Get up a little hill
16. Knotted a shoelace in a manner
17. Not getting the idea
18. Great lakes state: 2 wds
21. Dull or tee group
22. Superintendent's second wife
23. Unsuccessful anti-crusade
24. Big star last year
26. Same for you, mate: for me
29. One of the Hedgehogs
32. Take away
33. Due-headed jabs
34. Part in many crosswords
35. Minimal divisation unit
37. Pal nubera
38. Iceberg isn't Florence
39. Car requirement
40. Dairy wear
41. Astronaut isn't Gabby
42. Use a river
46. What the newsman did at 30
51. Unremarkable building
56. Private one
57. Have a sunlike break
58. Girl of Orleans
59. Is into a Cartoony tune
60. Getting the idea
61. Tie-Fix, as an item
62. King whose land was divided
63. College board of ind
64. Make a 45 Across pronouncement
65. Like a hog, or a dog river
66. Nigerinia clear to crossworders
67. Lowly
68. Sticky stuff
69. Mona's sin was a pinnacle
70. Not-so-double vista
71. August native
72. Silly, but pretty
73. White'Wife with a roof
74. Sentence end: 2 wds
75. Dotted-up tree
76. Rap listing anchorpiece

DOWN
1. Pitu-on labels
2. Sea fan is
3. Finished on a tan horse
4. Tiny companion
5. Pastor Sarah
6. Heeffer
7. Instrument to beat
8. Computer deliverer
9. Chunky-legged ancient wives
10. Geelcity cashiers
11. Pres. Grant's stepped-name
12. Parsley seed
13. The imaginative Jules
19. Not fitted
20. Ice-a flower get up
25. Hacor tip shot
27. Frequency counter setter
28. Not'a pack of 7 Down
30. Scary tech
31. Theatrical guide
32. Egypt's notable interone
33. Declare on a breath mint
34. Fish board or lawns cent
36. Acres, e.g.
37. Slope
38. Oz-ish seen in crosswords
39. Incredibly tight
41. African country sounds Irish
42. Antiquated expletive
43. Combining form reversal
44. Fitness contrails
45. Hot rub
46. Number easy to count by
47. Humor or remembered

Concert Promoter Raps Times For Type Of Coverage

LETTERS TO THE EDITOR

To The Editor:

The Last Bosh of Summer I was looking out my room window at the Gym Virginia, MN, on Tuesday, and I passed by carrying their drift boats to the Rocksby Bridge, I felt a sense of pride in the fine young men and their beautifuss in our Thief River Falls, Minnesota, Rocksby Bridge area of country.

I felt especially caught my attention was a crowd of 700 local citizens gathering on a local farm to hear and hold hands near to the same accordion — right next to a bonfire to the music of a talented group of local people. Small promoter demanded by the crowd that pulled out for the occasion — which was overwhelming.

Regarding the "Last Bosh of Summer" in the Times, I felt it was a disservice for the Times to have coded more, there will be instances of names caught sinking. A bad guy as an example, The Times asked or suggested, "Do you want to be on your knees?" Good Bad Guy's Dominoes for good for the concert in minimizing misunderstanding and ensure the safe of those at the event and to prevent "several stupid" were charged with ". . . intending to confront our Lord in a manner inappropriate and without using their profiles on the matter.

The two bands pictured, "Antler the Plant" and "Shakes," have expressed their concerns to the Times. The Times has created a stigma for those of coupling an atmosphere for minors and drinking. The Times has endangered their fans, equipment and their lives by their coverage.

Mr. Lesper, Students Against Drunk Driving, Did we no fault glasses with a breathalyzer drug test? No. Are we certainly did the time when taking were arrested for underage drinking? No. Did Times Gun of the Sheriff's department? Do we have to further explain?

Venues in the Great Northwest have drawn the best several weeks from Seattle, Portland, Spokane, Boise, Billings, Bozeman, Great Falls, Minot, Fargo, Sioux Falls, Duluth, Minneapolis, Winnipeg, Regina, Saskatoon, Edmonton, Calgary, Vancouver, Victoria, Seattle, Bellingham, Spokane, Kalispell, Missoula, Helena

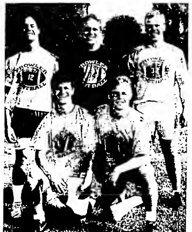

Iron Man competition winners among Lincoln high school Prowler football players was won by the group pictured above. Left to right they include, front row, Jason Kempert, third place, 38 points; and Aaron Janisch, fourth place, 37 points; back row, Chris Beaucage, second place, 49 points; Trevor Swanson, fifth place, 33 points; and Paul Kezar, first place, 53 points. The competition involves several speed and strength tests and was held for the fourth season. Previous winners were Joe Drevlow, Scott Vedbraaten and Rick Looker.

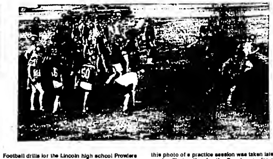

Football drills for the Lincoln high school Prowlers have been underway for a week as the more than 50 athletes get in condition for the coming season. Various types of wind sprints were being run when this photo of a practice session was taken late last week. First action for the Prowlers under game conditions will be Saturday at the annual Pigskin Preview at Prowler field.

Paul Kezar Wins Fourth Iron Man Contest Thursday

Led by the 53-point performance of Paul Kezar, five seniors took the top five places in the fourth annual Iron Man competition conducted among Lincoln high school football players Thursday.

The competition involves a number of speed and strength tests, according to head football coach Jeff Mumm, with points from 10 to 1 awarded for first through 10th place in each of the tests.

Others placing in the top five were Chris Beaucage, 49 points; Jason Kempert, 38 points; Aaron Janisch, 37 points; and Trevor Swanson, 33 points.

Kezar picked up 20 of his winning 53 points in the speed tests, placing first in the 10-yard dash in 1.1 seconds and in the 40-yard dash in 4.8 seconds.

He also placed in a tie with Renny Johnson for second in the maximum bench press at 290 pounds, second in the seated power press with 175 pounds, second in the bench press for pounds over body weight at 90 pounds and fifth in leg press with 57 repetitions.

Chris Beaucage cleaned up in the weight competition, winning first in the bench press with 300 pounds, first in the seated power press with 180 pounds, first in the bench press of more than body weight at 125 pounds more than body weight and first in the "dip" test, an upper body strength test, in which he attained 45 repetitions.

In the leg press contest, the player's own body weight was doubled and put on the leg press and lift repetitions counted. Winner was Brett Mills with 360 pounds of weight on the machine and 125 repetitions.

Previous winners of the Iron Man competition were Joe Drevlow in 1986, Scott Vedbraaten in 1987 and Rick Looker in 1988.

"The Iron Man competition is one way we can put a little more fun into the pre-season conditioning and motivate the players to work on their own in the off season," Mumm said.

"Important as these pre-season practices and conditioning drills are, they can get to be kind of a drag for the players without a weekly game to prepare for. They like the competitive aspect of the Iron Man and we're convinced as a coaching staff that it helps the players by making them more fit to play the game of football."

First action for the Prowlers will be this Saturday at the Pigskin Preview featuring the Prowler varsity and junior varsity and teams from East Grand Forks, Grand Forks Red River, Fargo North, Roseau and Sturgeon Creek of Winnipeg, Man., Canada.

The event will also include a roast pork feed from 4:15 to 6 p.m. Tickets for the preview and pork feed are $3.50 for adults and $2.50 for high school students and younger children. They may be purchased at Columbia Sports, Appliance and TV Showcase, the activities office at Lincoln high school and from any of the athletes in Lincoln fall sports programs.

Apply Now For Goose Hunt Date At Thief Lake

Goose hunters will have to apply early again this year to reserve a hunting station at the Thief Lake and Lac qui Parle wildlife management areas, the Department of Natural Resources (DNR) announced this week.

Applications must be postmarked no later than September 15. They will be accepted on the basis of the earliest postmark, but must not be postmarked earlier than August 21. Failure to comply with these requirements will result in the application's rejection. Dates for the seasons will be announced August 15.

Hunters may apply to reserve one of the stations within the controlled areas of Thief Lake and Lac qui Parle. Applications must be made on a standard 3 1/2-by 5 1/2-inch postcard bearing the applicant's full name and address and listing first, second and third choice dates. Applicants should indicate whether they will accept any other date if none of their choices are available.

At Thief Lake, the reservation system will be in effect only through October 23. After that date, stations will be available on a first-come, first-choice basis. The system will be in effect at Lac qui Parle for the entire goose season.

Only one postcard per hunter may be submitted to each area, and only successful applicants will be notified. They will receive reservations by mail designating the day of their hunt. Those submitting more than one application per area will have all of their applications rejected.

Applications should be sent to: Controlled Hunt, Thief Lake WMA, NE Star Route, Box 17, Middle River, MN 56737; or Controlled Hunt, Lac qui Parle WMA, Route 1, Box 23, Watson, MN 56295.

Hunters with reservations will be assigned shooting stations through a drawing held at 5 a.m. on the morning of the hunt. Successful applicants may be accompanied by one or two guests.

At Lac qui Parle, all hunters 18 years of age or older will be charged a fee of $3 on the day of their hunt to partially cover special expenses of the hunt.

Hunters participating in these hunts will be limited to three trips to the stations, either as guests or successful applicants, except when vacant stations exist.

The six-shell limit and steel shot regulations will be strictly enforced, according to DNR wildlife officials.

Nongame Fish To Be Removed In Knife Lake Plan

A chemical lake renovation project to remove nongame fish in Knife Lake will be carried out by the Minnesota Department of Natural Resources (DNR) with partial funding through the federal aid program of the U.S. Fish and Wildlife service (FWS).

The FWS recently issued a Finding of No Significant Impact (FONSI) on the project, a requirement that allows the DNR to receive federal funds for conducting the renovation. Beginning next spring, the lake will be restocked with various species of game fish including walleye, bluegill, largemouth and smallmouth bass, and perch. Prior to domination by carp, the lake had had a good fishery.

Renovation of the 1,266 acre lake located in Kanabec and Mille Lacs counties is being conducted because the lake has become dominated by carp. The renovation of the lake proper and the upstream watershed will involve a lake drawdown of five vertical feet. After the lake is lowered, it will be chemically treated with rotenone at a concentration of 3.5 ppm.

Several methods will be used to apply the rotenone. Open areas will be treated by aerial spraying with helicopters. Ground crews will treat shoreline areas and river sections with tree canopy. Rotenone will also be released in upstream tributaries and will provide treatment as it flows downstream toward the main river. No treated water will be released downstream from the main dam until it has been detoxified. Rotenone will detoxify naturally over time and can also be detoxified with chemicals.

The Knife Lake shoreline contains significant archeological and burial sites both along the shoreline and below the present water level. During the period of time that the water level is lowered, an archeological survey will be conducted to identify prehistoric sites.

The Minnesota DNR will notify the public that exposed artifacts are the property of the State of Minnesota and unauthorized collection of artifacts is prohibited by state law. In addition, local law enforcement officials and a "neighborhood watch" will assist in protecting exposed artifacts.

The federal funds come from the federal aid in sport fish restoration program, also known as the D-J or Dingell-Johnson program. The funds are derived from "user pay" excise taxes on sport fishing equipment and from marine fuel taxes, which are dedicated for use on fishing enhancement and angler access projects. Additional funding has been raised by a local sportsmen group.

The Finding of No Significant Impact (FONSI) is part of the National Environmental Policy Act (NEPA) procedures to assure that federally funded work avoids adverse environmental impacts. The finding for the Knife Lake project is available for inspection at the DNR office in St. Paul: Minnesota Department of Natural Resources, Section of Fisheries, 500 Lafayette Road, St. Paul, MN 55146.

Comments on the Finding may be submitted to the Regional Director, U.S. Fish and Wildlife Service, Room 660, Federal Building, Fort Snelling, Twin Cities, Minnesota 55111.

Women Bowlers To Meet On Wed.

Thief River Falls Women's Bowling association will meet Wednesday at 7:30 p.m. at the Family Bowl with all leagues and officers encouraged to attend.

Any interested bowlers and teams are also urged to attend. Nighthawk league will meet following the league meeting.

A Times subscription - The gift that keeps on giving! Call 681-4450 and order that gift today.

Third Session Of Swimming Lessons Done At Franklin

Third session of swimming lessons for students at the Franklin middle school swimming pool was completed recently with a large number of youngsters completing their programs and passing their tests. A list of students who passed the tests is as follows:

Thief River Falls

Minnows—Chris Langness, Jeffrey Franson, Emily Tweet, Derek Mogen, Heather Fellman, Brandon Niemi, Trent Christensen, Kyle Ashman, Kelsie Bruggeman, Jessica Lofthus, Kelsey Liden, Adam Knott, Tim Hruby, Jessica Nelson, Angela Hedge and Anthan Wold;

Sharks—Kassi Nelson, Lisa Sorteberg, Lindsay Ehrenstrom, Kristine Koop, Jenni Gonsorowski, Jeff Tweet, Amber Knott and Laurie Lendobeja;

Beginners—Todd Christensen, Tony Winter, Kelly Josephson, Meghen Reed, Kelly Fossum, Aaron Knott, Jay Rislov, Joshua Radeke, Kevin Ashman, Erin Liden, Lisa Nelson, Rachel Greelis and Eeva Young;

Advanced Beginners—Zach Olson, Shawn Hoefer, Bethany Ford, Craig Lawrence, Chris Fossum, Jeremy Swanson, Jeff Rislov, Bethany Packard, William Packard, Michelle Mattson, Kyle Rokke, Andrew Ford, Beth Olson and Ryan Keogh;

Intermediate—Jeremy Jensen, Josh Beck, Ann Halverson, Paul Gonsorowski, Paulin Collen, Becky Mattson, Ryan Swanson and Sarah Hoefer;

Swimmers—Jeanene Stenseth and Stephen Lyman.

Goodridge

Minnows—Jeremy Loiland, Katie Anderson, Susan Vettleson, Tabatha Drangstveit, Adam Kassa, Kari Miller, Clifton Johnsrud, Ashly Tharaldson, Michael Lovly, Kate Brandt, Jason Nelson, Michelle Eidelbes, Mary Jensen, Chancey Halvorson, Jennifer Mutnansky and Sally Philipp;

Sharks—Alissa Hoffman, Kristian Solberg, Gary Quam, Alec Henrickson, Kyle Arveson, Erica Johnsrud, Grant Asp, Danae Wiseth, Becky Brandt, Sarah Brown, Cory Marquis, Seth Vettleson, Andrea Johnsrud, Kristi Kiesow, Jim Scheef, Travis Scheef, Joshua Dalager, Jessie Johnsrud and Patricia Haugen;

Beginners—Kristi Nelson, Andrea Cullen, Jacqlyn Miller, Arlen Stenvik, Jared Eidelbes, Lindsay Haugen, Joyce Solberg, Ben Hanson, Jessica Vettleson, Neil Jensen, Melanie Nelson, Amy Kotrba, Kris Grabowska, Crystelle Johnsrud and Tiara Kotrba.

Grygla

Minnows—Nicholas Smeby, Anna Anderson, Nathan Gast, Alicia Haack, Katie Hagen, Amanda Mosher, Lindsay Anderson, Jake Sletten, Natalee Holte, Barry Olson and Adam Cwikla;

Sharks—Cindy Hagen, Troy Foss, Sam Holte, Kyle Haack, Alex Holte, Desirae Sletten, Chad Dobmeier, Keith Nelson, Jessica Byklum, Travis Torgerson, Melissa Verbout, Eric Benon, Kylen Hagen, Josh Olson, Alicia Torgerson, Lindsay Myers, Gavin Norby, Jeremy Haack, Heidi Sundberg, Jessica Carlson, Mandy Mosher and Steven Whaling;

Beginners—Julie Sundberg, Bryan Dougherty, Mathew Jensen, Kevin Westberg, Angie Gast, Misty Kotrba, Shaunna Thomas, Andrew Sundberg, Monica Engelstad, Derek Ruud, Chris Bergerson, Aaron Holthusen, Katy Sundberg, Garrett Anderson, Bryce Torgerson, Jesse Lunsetter, Blair Saurdiff and Tina Larson.

Advanced Beginners—Lynn Woods, Philip Brateng, Jim Engelstad, Sunny Carlson, Melissa Anderson, Jaclyn Haack, Tiffany Dobmeier, Bryan Haack, Anthony Holthusen, Eric Rouland, Lori Hagen, Carson Saurdiff, Jamie Lunsetter, Desiree Kotrba, Melissa Bernstein and Randy Foss.

Slide Tape Show On Deer Habitat Work Available

Management of white-tailed deer in northern Minnesota forests is the topic of a slide-tape show now available from the Minnesota Department of Natural Resources (DNR). The 30-minute show, developed by Forest Wildlife Specialist Steve Caron, provides information on deer, deer habitat and the history of deer management in northern Minnesota forests.

"Prescription for Northern Minnesota Whitetails: Habitat Improvement" also tells about the Deer Habitat Improvement Program, which began in 1977. The program is funded by a $2 surcharge that has been added to deer hunting licenses since 1984. The surcharge is earmarked specifically for deer habitat improvement. The Deer Habitat Improvement program is carried out by wildlife managers who evaluate and improve deer habitat. They work with the DNR Division of Forestry to help ensure that timber harvests take place where deer are most helped.

Caron said the slide show was created to inform the public about why the DNR manages forest habitat, how the work is done, and how deer management affects deer populations.

"People often ask about how wildlife managers improve deer habitat," said Caron, who works in the Bemidji regional wildlife office. "We made this slide program to let deer hunters and others interested in deer know how our work is helping manage the deer herds in northern Minnesota."

Sports and conservation groups, civic organizations, hunter education instructors and others interested in white-tailed deer management may ask their area wildlife office for a presentation of the slide show. Shows may also be borrowed from the DNR Film Library in St. Paul by calling (612) 296-0899 and asking for slide show number 529.

Olson Receives Special Honors At Hockey Camp

Jeremy Olson of Thief River Falls recently earned special honors as a participant in the annual Minnesota Hockey Camps' "Select Camp Series" held in Brainerd.

At the conclusion of the week-long event in the Bantam division (1972, 1973, 1974 birth dates), Olson was awarded a certificate designating him an honorable mention candidate for All-American hockey honors as a forward.

STOCK-UP & Save
Erl's
681-4627
8th & Main, T. R. Falls
AD IN EFFECT MON., AUG. 21 - SAT., AUG. 26
GOLD 'N PLUMP WHOLE FRYERS Lb. 69¢
JOHN MORRELL SLICED BACON 12 Oz. Pkg. $1.19
FROM ERL'S DELI New Homemade PIZZA SLICE & 16 Oz. DELI POP ONLY 99¢
VALENCIA ORANGES Dozen $1.49
Erl's Squeeze Bottles FILLED FREE Every Day With Your $10 Gas Purchase
BRIDGEMAN 1/2 Gal. ICE CREAM Vanilla $1.99
LAKE TO LAKE Shredded Cheddar or Mozzarella CHEESE $1.39
MARGARINE 1 Lb. Pkg. 59¢
PEPSI-DIET PEPSI MT. DEW 12 Pk. 12 Oz. $3.29
ERL'S COUPON HEINZ SQUEEZABLE KETCHUP 28 Oz. Bottle 99¢
Limit 1 Coupon Per Customer Coupon Expires Aug. 26, 1989
PARADE ORANGE JUICE 12 Oz. 99¢
HILEX BLEACH Gal. 99¢
NORTHERN TOILET TISSUE $1.29
TIDE LIQUID DETERGENT 128 Oz. $7.49
OLD DUTCH POTATO CHIPS 8 Oz. Box $1.19
MJB COFFEE Regular or Drip $5.99 39 Oz.
WATCH FOR OUR ANNIVERSARY COMING SOON!

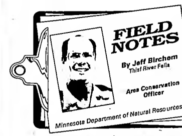

What is my most often received question in the last two weeks? "When are the moose licenses coming out?"

Folks, if you're still rushing down to the mail box every day to see if there is a letter from the DNR, you might as well spend the time sending in your antlerless deer permit application (deadline date is September 7) and start waiting for that. All successful moose permit applicants have been contacted and informational packets and licenses are in the process of being sent.

In 1987 there were 17,085 hunters who applied for 1,300 available permits, which gave applicants a one in 13 chance of being drawn. This year the number of moose permits was lowered to 994 with most of the decline being in the northwest. Severe winter conditions and moose ticks have lowered our local population of moose and the 1989 moose season is reflecting this.

Hunter success in 1987 was 90 per cent. Hunters this year should have close to the same success rate but they may have to work a little harder to fill their permits.

I recently had a chance to check two moose that had been killed by automobiles north of Thief River Falls on highway 59. Both animals appeared to have been in excellent condition—a far cry from what we saw and picked up last winter.

• • •

Bear hunters fare better than moose hunters in the permit process. When they are unsuccessful in drawing a bear permit, they can go to a county auditor's office and purchase a no-quota bear permit.

These permits allow a hunter to hunt for bear in areas just outside of the permit areas. Most of Pennington and Marshall counties, with the exception of the extreme eastern portions of both counties, are in a no-quota zone. For specific details contact the county auditor's office, the area DNR office or your local conservation officer.

The price for a no-quota license is $31. The 1989 bear season begins at one-half hour before sunrise September 1 and continues until October 15. Bear baiting may not begin prior to August 18.

An interesting note came across my desk from Dr. Lynn Rogers, research biologist with the U.S. Forest Service. He states that last year's abundant hazelnut crop and ant population fattened up black bears for their winter rest. Females weighing less than 148 pounds often produce no cubs, but those weighing over 176 pounds almost always give birth. Rogers expects a high number of cubs this year.

CONSERVATION CORNER

If blueberries are any indication of bear populations, this should be a good year. I recently had the opportunity of going to a friend's "hot spot" in the Bemis Hill area. Cruising the back roads my friend did not have to mention to me that this was a "secret spot" and that I was not allowed to tell anybody the location—much less bring someone to this blueberry haven.

The feeling of secrecy was in the air, just as it must have been when he was shown the area by someone else with the same intentions. The blueberries were everywhere.

New Statewide Shoreland Rules Are Now In Effect

Minnesota's updated shoreland rules that establish management standards for lake and river development are now in effect. These new standards replace the old Minnesota Department of Natural Resources (DNR) shoreland rules that were adopted in 1970 for unincorporated areas of counties and in 1976 for incorporated cities. The initial rules were adopted primarily to development of shorelines on lakes.

The new rule is the culmination of a comprehensive task that initially involved identifying shoreland development trends and issues since the inception of initial rules, according to the DNR. This final rule is a set of improved standards that address such issues as upgrading sewage systems, forestry and agriculture practices, management of bluffs and other steep slope areas, and specific standards for lake and river management.

The new shoreland rules reflect considerable public input. An earlier draft of the rule was presented statewide at 23 informational meetings in 1986. The draft rule was revised to reflect this public testimony and the valuable input of a subsequent Shoreland Advisory Committee that represented various environmental, private sector, and governmental interests. A formal public hearing draft of the rule was completed in August 1988.

In the fall of 1988, an administrative law judge conducted impartial public hearings to discuss the proposed rule at nine locations throughout the state. The judge recommended adoption of the rule, but only after a number of changes were made to the hearing draft of the rule.

Tom Lutgen, DNR's Shoreland Program supervisor, said the changes improved the rule. "I believe the changes to the hearing draft of the rule made the rule better and, at the same time, more practical to enforce," Lutgen said. These revisions resulted primarily from the testimony of private citizens and local government officials at the public hearings."

The key language in the new shoreland rule concerning implementation is as follows: "Counties and those cities designated by the commissioner, in consultation with the appropriate county, must adopt or amend land use controls to bring them into substantial compliance with these standards and criteria within two years of being notified by the commissioner." Landowners must continue to comply with their communities' existing shoreland regulations until revisions for the updated rule are adopted.

It is the DNR's goal to have identified county and municipal priorities for adoption/amendment and to send out for the two-year notifications by the end of this year.

DNR staff will also be developing and administering a shoreland grant program of approximately $2 million, established by the 1989 Legislature. The state can now cost-share on a 50-50 basis with appropriate local sponsors for the following shoreland management activities:

— adoption of land use controls consistent with the new rule;

— administration and enforcement of shoreland regulations;

— identification and implementation of comprehensive solutions to waterbody or multi-waterbody problems.

Those interested in more information about the shoreland rules or the shoreland grant program may contact their nearest DNR area hydrologist; the DNR Division of Waters, Shoreland Program, 500 Lafayette Road, St. Paul, MN 55155-4032; or phone (612) 296-0512.

Permit Hunts For Deer Offered At Fort Snelling

Special permit-only deer hunts by shotgun will be conducted again this year in Fort Snelling State Park and parts of the Minnesota Valley National Wildlife Refuge, the Minnesota Department of Natural Resources (DNR) announced this week. Archery deer hunting will also be permitted in units of the Minnesota Valley national Wildlife Refuge, but not in Fort Snelling State Park.

The special hunts are being conducted to reduce high deer numbers that are causing serious damage to the vegetation within these areas, according to the DNR. Deer-car collisions are also a serious problem. The 1989 hunt is the fourth year of a five-year plan to reduce these deer populations by 75 per cent.

Three basic sets of regulations govern the hunts:

(1) Shotgun hunting for antlerless deer only will be by a limited number of permittees;

(2) Bow hunting for antlerless deer only by a limited number of permittees.

(3) Bow hunting for either sex deer by an unlimited number of permittees.

Shotgun hunting for antlerless deer only will be open for up to 111 permittees Nov. 4-12 (Zone 3A deer license) in parts of Fort Snelling state park and the Black Dog and Long Meadow Lake units of the Minnesota Valley National Wildlife Refuge. The application deadline is September 7. Application instructions and other details will be available after August 15 by calling (612) 296-2553. Bonus licenses will be available.

Bow hunting for antlerless deer only will be open for up to 29 permittees Nov. 4-12 in parts of the Black Dog and Long Meadow Lake units of the Minnesota Valley National Wildlife Refuge and designated adjacent lands owned by Bloomington. There will be a $2 fee for each permit, in addition to the required bow and arrow license. The application deadline is September 7. Application instructions and other details will be available after August 15 by calling (612) 296-2553 or (612) 854-6486. Metro bonus bow licenses as well as regular bow licenses may be used to take antlerless deer under these permits.

Bow hunting for either sex deer will be open for an unlimited number of permittees from September 16 through December 31 in the Carver Rapids State Wayside and the Wilkie and Louisville swamp units of the Minnesota Valley National Wildlife Refuge. There will be a $2 fee for each permit. Permits may be obtained upon presentation of a valid 1989 bow and arrow deer license from August 28 through September 11 at the Minnesota Valley National Wildlife Refuge Headquarters, 4001 80th St., Bloomington, MN 55425. Metro bonus bow licenses are valid in these areas.

DNR officials emphasized that other regulations apply and can be obtained from the Minnesota Valley Refuge and Fort Snelling State Park numbers listed above.

Coed Softball Games Set Tues.

In coed softball games played Wednesday in Thief River Falls, Coke defeated Your Phone Co./Bridgeman's 17-2 and the Thieves topped Your Phone Co./Bridgeman's 18-8.

No games were played on August 9 and make-up games are set for this Tuesday, August 22.

STAR
MAYME JOHNSON
GOODRIDGE
378-4333

Saturday forenoon Mrs. Leonard Johnson was a visitor at the Bennie Johnson home.

Saturday Mrs. Julian Loiland and Jonathan of New Port, and Anna Kriel, visited at the Arnold Haugen home in Thief River Falls.

Saturday forenoon Ingolf Bakken was a visitor at the Henry Hovet home.

Callers during the week at the Dick Marquis home were Mrs. Gene Marquis, Cory, Megan and Andrea.

Erica Johnsrud spent Wednesday afternoon playing with Jessica, Michelle and Monica Johnson at the Jean Johnson home.

Mrs. Leonard Johnson visited on Sunday at the Margaret Kjelgren home.

Mr. and Mrs. Dale Anderson and Katie were Saturday visitors at the Henford Roisland home.

Saturday afternoon Mr. and Mrs. Alden Hyland and Hubert Sunsdahl of Thief River Falls, were visitors at the Leonard Johnson home. Hubert was also a supper guest at the Johnson home that evening.

Erica Johnsrud spent Wednesday afternoon playing with Jessica, Michelle and Monica Johnson at the Jean Johnson.

Mrs. Leonard Johnson visited on Sunday at the Margaret Kjelgren home.

Mr. and Mrs. Dale Anderson and Katie, were Saturday visitors at the Henford Roisland home.

Saturday afternoon Mr. and Mrs. Alden Hyland and Hubert Sunsdahl of Thief River Falls, were visitors at the Leonard Johnson home. Hubert was also a supper guest at the Johnson home that evening.

Sunday Mr. and Mrs. Clifford Johnsrud were dinner guests in Gonvick at the Ella Mostrom home. Later that afternoon Forest Mostrom joined them.

Sunday afternoon Mr. and Mrs. Glen Nesland, Tara, Tanya and Audra of thief River Falls, were visitors at the Donny Johnsrud home.

Jean Johnson, Jessica, Michelle and Monica were supper guests Sunday at the Clarence Johnson home.

Friday afternoon Mrs. Ricky Bjerklie and Emily, and Mrs. Rodney Bjerklie and Lucas, were visitors at the Danny Johnsrud home.

Monday evening Mr. and Mrs. Arvid Sistad of Grygla, were visitors at the Ronnie Kotrba home.

Ruth Kotrba, Jean Johnson, Jessica, Michelle and Monica, were Thursday evening visitors at the Clarence Johnson home.

Sunday afternoon Mr. and Mrs. Clifford Johnsrud attended the Ralph Sorenson auction sale.

Visitors at the Jim Johnson home on Wednesday evening were Mrs. Merle Neeseth and Jean Johnson, Jessica, Michelle and Monica.

Vernon Iverson was a Saturday visitor at the Henry Hovet home.

Mr. and Mrs. Neil Hanson, Angie and Stephanie of Thief River Falls, were Sunday afternoon visitors at the Ronnie Kotrba home. Angie and Stephanie remained at the Kotrba home to spend a few days.

Thursday afternoon Mrs. Vernon Holthusen of Thorhult, and Mr. and Mrs. Clarence Johnson were visitors and lunch guests at the Jean Johnson home.

Mrs. Larry Kotrba, Gena, Nicki, Amy and Melinda, were visitors during the week at the Ronnie Kotrba home.

Sunday evening Lois Smith and Mrs. David Sjulestad were visitors at the Gerald Sjulestad home.

Sunday afternoon Mr. and Mrs. Jesse Anderson and Dean Anderson of Gilbert, MN, were visitors at the Dale Anderson home.

Mrs. Dick Marquis, Edythe Solberg and Mrs. Bennie Johnson were visitors and coffee guests on Friday afternoon at the Gene Fielder home.

Mrs. Jim Aahre of Fosston, is spending a few days at the Dick Marquis home.

Overnight guests of Gena and Amy at the Larry Kotrba home on Friday, were Deanna Kotrba and Joyce Solberg.

Visitors and coffee guests at the Gerald Sjulestad home were Mrs. Bruce Bjerklie, Christopher, Jami and Bryan, Howard Sjulestad and Mandy, Mrs. Rodney Bjerklie, Allison, Aric and Lucas, and Mrs. Rick Bjerklie, Kelly, Mathew and Emily, during the week.

Sunday Mrs. Larry Kotrba, Gena, Amy and Melinda, were visitors at the Gilmer Menderud home. Then that same day Gena, amy and Melinda, remained with their grandparents to spend a few days.

Mr. and Mrs. Henford Roisland were visitors and coffee guests at the Galen Englund home of rural Grygla on Saturday night.

Saturday afternoon visitors and coffee guests at the Gilmer Menderud home were Mr. and Mrs. Leonard Johnson.

Wednesday Lorraine Watne and Mr. and Mrs. Henry Hovet visited with John Hovet at the Memorial Hospital in Hillsboro, ND. They also visited with John's wife Lene and son Bob.

Mrs. Julian Loiland and Jonathan of Newport, and Anne Kriel left on Thursday to visit the Bob Kriels in Hallock. They were also overnight guests at the Bob Kriel home that night. Then on Friday Mrs. Loiland and Jonathan and Anna Kriel returned home.

Dustin Kotrba spent Thursday afternoon visiting at the Larry Kotrba home. Later that day Mrs. Ronnie Kotrba was a caller at the Larry Kotrba home and Dustin returned home with his mother.

Sunday evening Jimmy Smith was a visitor at the David Sjulestad home.

John Fiedler of Cambridge, is spending some time at the Gene Fiedler home. John is also combining for Gene.

Saturday afternoon Jeremy and Michael Loiland spent the afternoon playing with Jonathan Loiland at the Anna Kriel home.

Marlin Kotrba and Jason and Travis Kotrba, were coffee guests at the Larry Kotrba home on Thursday morning.

Brady Fiedler is spending a week with his grandparents the Gene Feidler's.

Nicky Kotrba was an overnight guest of Kristein's at the Bruce Solberg home on Friday.

Wednesday afternoon Mrs. Henry Hovet was a visitor and coffee guest at the Arlene Hyland home.

Delbert Sherry of Warren, and Anton Kotrba, were visitors and coffee guests at the Larry Kotrba home on Sunday morning.

Friday evening Mrs. Julian Loiland and Jonathan of Newport, and Anne Kriel were visitors and coffee guests at the Henry Hovet home.

Those who enjoyed supper at Mis Elli's in Goodridge on Saturday night were Mr. and Mrs. Norman Adams and Mr. and Mrs. Larry Kotrba.

Cory Marquis was an overnight guest of Ethan at the Mitch Marquis home on Thursday night.

Dale Swensen and Edwin Bakken were visitors at the Gene Marquis home on Sunday afternoon. Then later that afternoon Dale Swensen and Edwin Bakken visited with Ingolf Bakken. Edwin Bakken is a patient at the CNC unit of the Northwest Medical center in Thief River Falls. Edwin Bakken is celebrating his birthday on August 22. Anybody wishing to send Edwin a birthday card mail it to the CNC Northwest Medical center in Thief River Falls.

Friday evening Mrs. Gene Marquis, Cory, Megan and Andrea, were visitors and coffee guests at the Gerald Sjulestad home.

Last Tuesday afternoon Mrs. Ernie Huot and Myrtle Kuntz of Thief River Falls were visitors at the Henry Hovet home.

Monday evening Mrs. Gene Marquis, Cory, Megan and Andrea, were callers at the Kendall Jensen home in Thief River Falls.

Mrs. Julian Loiland and Jonathan of Newport, came on Wednesday to spend a few days visiting at the Anna Kriel home.

Mr. and Mrs. LeRoy Walberg and Coby of Colorado Springs, Mr. and Mrs. David Sjulestad, Robin, Shannan and Adam, and Mr. and Mrs. Orland Arpen and Amy of Hill City attended the Loren Lawrence family reunion held in Strathcona on Saturday.

Last Friday afternoon Mr. and Mrs. Max Stucy were visitors at the Henry Hovet home.

THIEF RIVER FALLS BOWLING ASSOC. will meet 7:30 P.M. Wed., Aug. 23 at *The Family Bowl.* All leagues and officers are encouraged to attend. Any interested bowlers and teams are urged to attend this meeting.

WANTED
BOWLERS FOR MONDAY NIGHT
9 P.M. MIXED LEAGUE
STARTING SEPT. 11TH,
CALL MARK AT:
681-8884 OR
681-5301

NOTICE
THE BARBER SHOP
Will Open Aug. 31st
50¢ off Regular Haircut
Aug. 31st thru Sept. 16th
681-6613 Behind Putzy's Cafe Thief River Falls

AWWWW SOME
AUGUST TEEN DANCE
Friday, August 25th
9 P.M.-1 A.M.
TRF Curling Club
DJ: Ryan Walseth
Sponsored by: PCN

Firestone MASTERCARE CAR SERVICE
NO PAYMENTS UNTIL FEBRUARY 1990
Firestone MasterCare Service Centers
MasterCare is a registered trademark of Firestone. Available only where you see the MasterCare sign
$34.95 P155/80R13 Whitewall
45,000 MILE LIMITED WARRANTY
Firestone FR721 RADIAL
Now-generation. Long-lasting steel cord. "Flow-through" all season tread.
Whitewall P155/80R13 $34.95; P165/80R13 49.95; P175/80R13 51.95; P185/80R13 52.95; P185/75R14 61.95; P195/75R14 62.95
Whitewall P205/75R14 $64.95; P215/75R14 67.95; P205/75R15 68.95; P215/75R15 69.95; P225/75R15 73.95
VALUE STARTS HERE $39.95 VALULIFE 40
Our Lowest Radial Price NOBODY'S WILL COST LESS! $27.95
RADIATOR FLUSH & FILL $26.95
LUBE, OIL & FILTER $13.95
PICKUP/4WD
Firestone STEELTEX RADIAL RTH
COMPUTERIZED ALIGNMENTS $29.95
TUNE-UPS $34.95
1600 stores nationwide • No appointment necessary • Many open evenings & Sundays
FIRESTONE STORE
ON-THE-FARM SERVICE
220 N. Horace Ave. Phone: 681-2656 Thief River Falls

CLASSIFIEDS
THE WORLD AT YOUR FINGERTIPS

Miscellaneous

FOR SALE — Electric motors ¼ h.p. to 7½ h.p. See us for all your electric motor needs. Fleet Supply Call 681-2850 47tfc

FOR SALE — Old pump organ, small size, $250 or make me an offer Call 681-1380. Can deliver it need be 81tfc

FACTORY REBUILT ENGINES — Starting at $745 for V 8s. 6 month warranty. Don's Machine Shop, Fosston MN Phone 218-435-6370 80tfc

OUR NORMAL PRICES ARE LESS THAN SALE PRICES!

CONTINUOUS COMPUTER PAPER

[illegible] $31.95
[illegible] $28.95
[illegible] $30.95
[illegible] $45.95
[illegible] $42.95
[illegible] $31.95

SOLD IN CASE LOTS ONLY!
WE CAN GET MANY OTHER SIZES AND COMPUTER FORMS FOR YOU.

The Times

HELP WHEN you need it Free pregnancy testing Financial assistance for prenatal care in first 3 months of pregnancy and income eligible. Inter County Nursing Service Red Lake Falls 253-4875 Thief River Falls, 681-5050. Monday-Friday, 8:00-4:30. Call for appointment. 16tfc

DIESEL TRUCK Driver Training School, 1-800-332-7364 Daily or week end classes. Start every three weeks. Hands on training Guaranteed Student Loans if you qualify. National Accreditation Sun Prairie, WI DIV DYGO 12180p

DRUMS, DRUMS, DRUMS
Over 1,500 Heads 52% Off
Over 4,000 Pair Of Drumsticks 52% Off
Over 150 Cymbals, 55-60% Off
Over $20,000.00 Parts
Over 30 Drumsets Up To 60% Off
ALL IN STOCK
Choose from largest inventory in area - all major brands - new (full-size) 5 piece drum sets "no it's not a toy" starting at $280.00
WE WILL NOT BE UNDER SOLD
Bring Us A Written Quote, We Won't Just Match The Price
WE'LL BEAT IT!
MARGUERITE'S MUSIC
2409 10th Street South
Moorhead, MN 56560
218-233-7546

FOR SALE — A 42' grain side kit for a semi trailer. Wanted — 5' 0' rotary mower, pull type. Phone 681-4110 56tfc

WANTED — Roommate, female, non smoker, close to college Call Lori 681-8038 2t87p

Pets

FOR SALE — Purebred Norwegian Elkhound puppies! One of the finest breeds for an all 'round family dog. These pups are of excellent quality and markings. Come and see for yourself, you won't be sorry! $60.75 Call 681-1380 after 6 p.m. 2t85c

Real Estate

FOR SALE By Owner — 160 acres (60 acres tillable, 100 acres wooded oak, birch, pine, and poplar) 4-5 bedroom large home. Located north east of Newfolden. If interested, call 874-3331 for appointment. 01tfc

FOR SALE — 380 acres, $130,000. 10% down, 30 year contract for deed, interest rate 11% for first 3 years. Phone (218) 465-4242 6t07c

FOR SALE — Country site, 1 mile east of Plummer on blacktop, 7 acres, trees, well, 30x00 shed, park-like setting, 14,000 bu. grain bin, air, automatic unloader, rental. Ken Olmscheid Realty, Maple Lake. 574-2700 4t67c

FOR SALE — Hunting land, 1 mile east of Plummer, 80 acres, all treed, 2 acre wild life pit, middle of two sections, access to owners only. Excellent hunting deer, ruffed and sharptailed grouse, asking $200/acre. Ken Olmscheid Realty, Maple Lake. 574-2796 4t87c

FOR SALE BY OWNER — 28'x104' commercial building, 120'x250' lot, located in enterprise zone in TRF. 120' of frontage on tar road, 10' overhead door, large work area and office space.
FOR MORE INFORMATION CALL 681-3387

FOR SALE — OPEN HOUSE — Beautiful spacious 4-bedroom home. Features cathedral ceiling, oak woodwork and kitchen cabinets, 2 chandeliers, lots of closet space and large walk-out deck. Includes over 2,000 sq. ft. of living space. Yard includes over 1,000 sq. ft. of raised and irrigated flower beds and includes 210 long stemmed rose bushes and much much more. Asking $54,900. Will be holding Open House for viewing from 2-6 p.m. Sunday, August 27th at 405 So. Riverside in Thief River Falls. One block north of Dairy Queen on Hwy 32. So. Owner/agent. 681-8072 2t68c

FOR SALE — Spacious country home south of Thief River Falls, 4-5 bedrooms, 2 baths, sun porch, 2 fireplaces, sauna, family room, formal dining room, attached garage on 12 acres, mid $80's. Call 964-5700 after 0:00. 66tfc

FOR SALE by Owner — Later energy efficient 4-bedroom home, 3 baths, central air, fireplace, deck, shady corner lot, nice, close in east side location, upper sixties. Call 681-5618 2t68p

FOR SALE by Owner — Large split entry, 3 bedroom home, 2 baths, double attached garage, deck, paved driveway, large lot on Airport Road in city limits, $40's, 681-8571 4t70p

FOR SALE by Owner — 2 bedroom, well built, modern rambler home, wooden kitchen cabinets, full basement, single unattached garage, corner lot, good location, near schools and shopping area. Call 681-7100 or 038-4353 2t08p

Help Wanted

HELP WANTED- Driver for local and long distance hauling, run mainly in MN and central states, driver paid on % of revenue. Contact Wodul Truck Lines 218-881-4300, 7 a.m. to 5 p.m. weekdays, 681-5207 evenings and weekends. 2t68c

HELP WANTED- Nurse consultant for ten bed Group Home and 2 Supported Living Services. Must have RN status with current license. Experience with Quality Assurance, Mentally Handicapped, and state licensing preferred. Send resume and call for application at Marshall County Group Home, P.O. Box D, Argyle, MN 56713. Phone 218-437-6605, ask for Sue Holter. 1t67c

The following position is available at the Thief River Falls Technical College, Thief River Falls, Minnesota 56701 for 1989-90 school year.

GED CENTER COORDINATOR

EFFECTIVE DATE: 9/1/89
DUTIES: Administer GED tests; complete reports, and maintain records.
REQUIREMENTS: Must meet certification requirements of the GED Agency.
SALARY: To be determined

Applications may be obtained in person or by writing to the Personnel Department, School District Service Center, Zeh and LaBree Ave., Thief River Falls, Minnesota 56701. Applications will be accepted until 4:00 p.m., Monday, August 21, 1989.
"An Equal Opportunity Employer"

The following position is available at the Thief River Falls Technical College, Thief River Falls, Minnesota 56701 for 1989-90 school year:

PART-TIME WELDING INSTRUCTOR

EFFECTIVE: August 30th, 1989
DUTIES: Teach Welding course offerings on a part-time basis during the 1989-90 academic year. Approximately 5 credits per quarter.
REQUIREMENTS: Must possess or be able to obtain a Minnesota Welding Instructor's license.
SALARY AND BENEFITS: Per negotiated contract.

Applications may be obtained in person or by writing to the Personnel Department, School District Service Center, Zeh and LaBree Ave., Thief River Falls, Minnesota 56701. Applications will be accepted until 4 P.M. Wednesday, August 23, 1989.
"An Equal Opportunity Employer"

CLASSIFIED AD RATES
10¢ PER WORD
(Minimum Ad $2.50; Minimum Billing $5.00)

DEADLINES
MONDAY EDITION 3:00 P.M. FRIDAY
WEDNESDAY EDITION 3:00 P.M. TUESDAY

Help Wanted

THINKING ABOUT A NEW CAREER?

Exceptional career opportunities are available in the new emerging Electronics fields.

In just 18 months, you will be trained to accept nationwide employment in such specialty fields of electronics as BIO-MEDICAL TECH, TELECOMMUNICATIONS TECH, CABLE TELEVISION TECH, and ELECTRONICS TECH.

Ask about:
FINANCIAL ASSISTANCE
FREE CAREER EVALUATION
PLACEMENT ASSISTANCE

For more information, write or phone (218) 631-3530 or toll free 1-800-247-2007.

WADENA TECHNICAL COLLEGE
P.O. BOX 566
WADENA, MN 56482

BLADE OPERATOR, 2 openings, DOZER OPERATOR, 2 openings. Highway construction company wants experienced operators for short or long term employment, initial employment at Northern and North Central Minnesota, excellent pay plus health, life, and retirement, equal opportunity employer. Send resume or call Duininck Bros. Inc., Box 208, Prinsburg, MN 56281. 612-978-0011 3t68c

HELP WANTED- Road salesman, commission sales, 218-745-5184 Warren 67tfo

HOLIDAY STATIONSTORES

We have openings in Thief River Falls and surrounding areas for management trainees. Qualified men and women will receive 4 weeks of training at a salary of $950.00 per month with an increase on completion. Applicants with post High School education preferred.
- Holiday employee benefits include profit sharing, life/hospital/dental ins., 2 weeks paid vacation after one year, and employee discount. Store manager Bonny Stormo will accept applications 8 A.M. to 3 P.M., Monday through Friday.
Equal Opportunity Employer.

NURSING ASSISTANT- Position open for a part time nursing assistant in a long-term care facility, rotating shifts and every other weekend. Training available to become a certified nursing assistant. If interested contact: Personnel Dept., Hillcrest Nursing Home, Red Lake Falls, MN 56750 218-281-4682 2t68c

WANTED- Part-time salesperson, flexible schedule, must be able to work Saturdays. Call Mark or Wayne at Radio Shack, 681-5301. 4t70c

JOB OPENING

The Occupational Development Center in Thief River Falls has a position open for an HTC Instructor. Degree in the Human Service Field is required. Prior experience with the mentally retarded in a vocational setting is preferred. The ODC will be taking applications until August 25. Call or write the ODC for more information:
Highway 32 South
Thief River Falls, 56701
681-6830 • EOE

HELP WANTED- Someone to come into my home to babysit one child. Hours are from 7 a.m. to 4 p.m. Call 681-6001 after 5:00 p.m. 65tfc

HELP WANTED- Part-time housekeeping, Hartwood Motel, TRF, 681-2640 2t67c

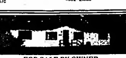

FOR SALE BY OWNER

1985 Friendship 24'x56' double wide on 75' x 150' lot in Newfolden. 3 bedroom, 2 bath, family room, living room, dining room, kitchen and utility room, 12 x14' deck, patio doors off dining room, central air. Will sell on lot or to be moved. Priced for quick sale.
CALL 681-4085 (day) or 681-7776 (night)

Help Wanted

ST. MARY'S Regional Health Center has a position available for a CRTT. Located in the heart of Minnesota's 412 lakes area. Excellent year round outdoor recreation. 45 minutes from 3 Universities. Competitive salary and benefits. Send resume to: Human Resources Manager, St. Mary's Regional Health Center, 1027 Washington Avenue, Detroit Lakes, Minnesota 56501. 2t68c

EMPLOYMENT OPPORTUNITIES

Brown Printing Co., an industry leader in offset printing, has full-time and temporary opportunities in our pressroom department. These jobs operate on a 12-hour rotating shift.

Candidates must be high school graduate (or GED) with prior employment experience and good references. Must be in strong physical condition and able to perform continuous bending and lifting.

These are excellent opportunities with a good benefit package, located just one hour south of the Twin Cities. Call 507-835-0243 for an appointment.

NANCI MORRISON
Brown Printing
U.S. Hwy. 14 Waseca, MN 56093
Equal Opportunity Employer

IMMEDIATE OPENING/OPENINGS for insurance sales representive. Small full-service agency is expanding and looking for a self starter wanting a challenge in a growing agency. Will help with licensing for the right individual. Phone 702-2980 0t68c

HELP WANTED
MIDDLE RIVER COMMUNITY THEATRE
Is Looking For A Director For Their Fall Production "Blithe Spirit"
Please Apply By Mail Before Sept. 4th To:
KAYDELL SUPER Or JACKIE RUUD
Middle River, MN 56737

CAREERS IN IMAGE- BeautiControl cosmetics is America's Premiere Image Company. Become an Image consultant and work part-time or full-time, set your own hours, enjoy unlimited income potential, comprehensive training provided. Call 612-937-5369. 4t68c

HELP WANTED- Part-time LPN position available immediately for 102 bed intermediate care nursing facility, must possess or be eligible for MN State License. Apply in person by contacting Carol Qualley, DON, Good Samaritan Center, 410 So. McKinley, Warren, MN 56762, (218) 745-5282, Equal Opportunity Employer. 51tfc

HELP WANTED- Day shift waitress. Apply in person at the Club Cafe or call 681-1606 5t68c

EARN MONEY typing at home $30,000/year income potential. Details, 1-805-687-6000 ext. B-5564 4t70p

NOW HIRING: Certified nurse's assistants, equal opportunity employer. Contact Donna Craigmile, Karlstad Memorial Nursing Center. 436-2181 4t57c

ST. BERNARD'S SCHOOL—HELP WANTED

Part-time Music Instructor for St. Bernard's School. Position is for 6 hours/week at $8.33 per hour. Applications available at St. Bernard's Rectory. Apply to Charles A. Weirath, Principal, St. Bernard's School, 117 N. Knight, T.R.F. 681-1539

LPN POSITION open - Part time, rotating shifts, every other weekend. Contact Personnel Dept., Hillcrest Nursing Home, Red Lake Falls, MN 56750. 218-281-4682 2t88c

Help Wanted

ARE YOU looking for a sales opportunity? A chance for rapid advancement and immediate high income, $18,000 - $35,000 income first year. Minnesota residents only. Send brief resume to: R.R.#2, Box 38A, Thief River Falls, MN 56701 M4t73c

PART-TIME POSITION- 10-16 hours a week, afternoons and weekend hours, apply in person at Woolworths, Thief River Falls. 1t67c

RESIDENT MANAGER- Mature couple, live-in. Call 236-6900 50tfc

WANTED
EXPERIENCED MATURE PEOPLE FOR EMPLOYMENT IN T.R.FALLS AREA
681-7350
CONTACT BRUCE HALL AT MINN. JOBS & TRAINING
318 N. Knight Ave.
Thief River Falls, MN 56701

CAREER OPPORTUNITIES- Available as a Welcome Wagon representative, 20-40 hours per week. We train. Car necessary. Good sales attitude. Call Pauline at 218-829-2647 or write Pauline Motschenbacher, 213 3rd Ave. N.E. #1, Brainerd, MN 56401. Equal Opportunity Employer. 2t68c

HELP WANTED- Temporary, part-time fuel assistance intake aide for Roseau, East Marshall, and Kittson counties. Must have own transportation. Contact Northwest Community Action for an application and more information. Applications will be accepted until September 5th. We are an Equal Opportunity Employer. 4t70c

"LOOKING FOR child care? For current referrals for licensed providers, call your Child Care Resource & Referral at 1-800-777-KIDS." 6t70c

TRI-VALLEY OPPORTUNITY Council, Inc. Preschool Programs is taking applications for the positions of Resource and Referral Coordinator and Resource and Referral Specialist. Both positions are full-time, require extensive travel throughout northwestern Minnesota and demand self-motivated persons. Contact Tri-Valley Preschool Programs, P.O. Box 007, Crookston, MN 56716, phone 218-281-8872 EOE. Applications close August 25. 3t68c

CARETAKERS WANTED- Oakwood Home Apartments, Karlstad. Applications available at office or contact Glen Harris at 436-2588 or send resume to: Bemidji Management, Inc., 7035 Irvine Ave. NW, Bemidji, MN 56601. 4t70c

The following position is available at Thief River Falls Technical College, effective with the 1989-90 school year.

PART-TIME FARM BUSINESS/SMALL BUSINESS MANAGEMENT SECRETARY
APPROXIMATELY 12 HOURS PER WEEK

EFFECTIVE: 9/15/89 (One year grant)
DUTIES: Provide secretarial services for Farm Business Management and Small Business Management Instructors on a part-time basis for the 1989-90 school year.
REQUIREMENTS: Word processing and other general office skills.
SALARY AND BENEFITS: Per negotiated contract

Applications may be obtained in person or by writing to the Personnel Department, School District Service Center, Zeh and LaBree Ave., Thief River Falls, Minnesota 56701. Applications will be accepted until 4:00 p.m., Monday, August 21, 1989.
"An Equal Opportunity Employer"

The following position is available at Thief River Falls Technical College, Thief River Falls, Minnesota for the 1989-90 school year:

ARCHITECTURAL DRAFTING AND DESIGN INSTRUCTOR

EFFECTIVE: August 30, 1989
DUTIES: Teach Architectural Drafting and Design course offerings.
REQUIREMENTS: Must possess or be able to obtain a Minnesota Architectural Drafting and Design Instructor's license.
SALARY AND BENEFITS: Per Negotiated contract.

Applications may be obtained in person or by writing to the Personnel Department, School District Service Center, Zeh and LaBree Ave., Thief River Falls, Minnesota 56701. Applications will be accepted until 4:00 p.m., Wednesday, August 23, 1989.
"An Equal Opportunity Employer"

HELP WANTED

NORTHERN PRIDE INC.
IS ACCEPTING APPLICATIONS FOR *MAINTENANCE ENGINEER*. Must have knowledge and experience in maintenance and repair of production equipment and machinery and also electrical & refrigeration equipment.
Please apply: Monday through Friday 9 A.M. to 3 P.M. at:
Northern Pride Inc.
Nora & Pennington, T. R. F., MN 56701
AN EQUAL OPPORTUNITY EMPLOYER

Help Wanted

HELP WANTED- Full-time service man repairing used mobile homes. Call Mesabi Homes, Warroad, 386-1136. 4t68c

Rummage Sales

RUMMAGE SALE- 204 North Markley, children's and adults' clothing plus many miscellaneous items, one day only, Wed., Aug 23 1t67p

MOVING SALE- Wed., Aug. 23, 8 a.m., canoe, ping pong table, refrigerator, kitchen table, chairs, fluorescent lights, desks, gas brush trimmer, dirt bike, and more. Hwy. 59-S, turn east at Ron's Auto Sales, past Our Saviour's Academy, turn left at 1st road. 681-6249 1t67p

MOVING SALE- Good used furniture, air conditioner, oak kitchen table, two chairs, bar stools, pickup tires, rowing machine, some clothes, lots of household misc., Tues.-Wed., Aug. 22-23, 10-4, 802 S. Crocker Ave. No early sales please! 1t67p

GARAGE SALE- Wed., August 23, 9 a.m.-5 p.m., Thurs., August 24, 9 a.m.-2 p.m., 321 Zeh St., baby swing, changing table, stroller, clothing, etc., toys, skates, adult and maternity clothes, many items to numerous to mention. 1t67p

GROUP RUMMAGE SALE- Aug. 23, 7:30-3:00, Hartz basement, larger women, family clothing, all sizes, walker, oak table, ceiling lights, skates, Home Interior, ceramics, appliances, etc. 1t67p

RUMMAGE SALE- Wed., Aug. 23rd, 8-6, good clothing, household items, roll-a-way bed, curtains, drapes, shutters, books, misc. items, garage in alley, 220 So. Maple Ave. 1t67p

GARAGE SALE- Thursday, 8 a.m.-4 p.m., Aug 24th, 321 N. Duluth, men's, women's and children's clothing, 15 h.p. outboard motor, tent, dishes, furniture, much more misc. 1t67p

GARAGE SALE- Wed. and Thurs., Aug. 23-24, 9 a.m. to 5 p.m., 509 State Ave. No., men's, ladies', boys' clothing, sweaters, Avon products, artificial Christmas tree, books, much misc. 1t67p

GARAGE SALE- Wed., Aug. 23 9-5, Hwy. 1 East, 4 miles, 1-3/4 south, roads will be marked, lots of name brand girls' and boys' clothes, sizes newborn to 4, table with 8 chairs, microwave, end table, coffee table, bike, car seat, baby swing, highchair, women's clothes, misc. items at reasonable prices. 1t57c

RUMMAGE SALE- Adult, children's, teen's clothing, shoes, household goods and misc., 8 a.m. to 4 p.m., Friday, August 25th, 1023 North LaBree Ave. 2t68c

RUMMAGE SALE- Wed., Aug. 23, 9-5, adult clothing, misc. household items, electric typewriter, craft supplies, vases, antiques, 707 No. Duluth. 1t67p

Wanted To Rent

WANTED TO RENT — Would like to rent a 2 bedroom apartment for two male college students. References are available. (701) 772-1547 collect 2t07c

CLASSIFIEDS
THE WORLD AT YOUR FINGERTIPS

For Rent

ACROSS FROM NORTHLAND, AVAILABLE NOW, FRESHLY PAINTED ROOMS, COMPLETELY FURNISHED, MINI BLINDS, SECURITY DOORS, GAME ROOM. ALL UTILITIES PAID, PLENTY OF PARKING. CALL 681-2307 18TFC

FOR RENT- 175 sq. ft. office space, heat, lights, air cond. furnished. Call 681-4327. 21tfc

FOR RENT- 3-6000 bushel grain bins, 3 miles south of Newfolden, call 681-2256 4t69c

FOR RENT- Small 1 bedroom apartment, located downtown above professional office, heat, water, new stove, and new refrigerator are furnished, mail delivery and laundry facilities in building, new carpet and flooring, new kitchen cabinets and newly painted, HUD approved for 1 person, no pets, deposit required, available Sept. 15th. 681-7448 after 7 p.m. 65tfc

FOR RENT
UP TO 6000 SQ. FT. PRIME RETAIL SPACE. NOW OCCUPIED BY SEARS. UNLIMITED PARKING. EXCEPTIONAL TRAFFIC POTENTIAL.
FOR MORE INFORMATION CALL 681-3450
ASK FOR EVERETT KOMPELIEN

FOR RENT- 1250 sq. ft., suitable for office, shop or warehouse, back 1/3 of Ace Rental building, 681-4751. 68tfc

FOR RENT- Grain storage 20,000 bu. dryer bin; 20,000 bu. quonset and a 5,000 bu. bin, located in NW 1/4 of Sec. 18, Kratka. Phone 681-4119. 9t70c

FOR RENT- Airplane hangar space for rent. Warren Municipal airport has T-hangars for rent, $75 a month, private space, concrete floor. Call 745-5343 to reserve a unit. Mechanical shop also available, will be available early October. 6t74c

RENT- Nicely decorated two-bedroom home, stove, refrigerator, washer, dryer, curtains, blinds, garage. Non-smokers. No pets. References, $270 plus utilities, $150 deposit, 681-7419. 66tfc

FOR RENT- Grain storage 4-5,000 bu. steel bins, located in NW 1/4 of Sec. 14, Garnes Twp., Red Lake County. Phone 681-4119. 9t70c

WETCH HOTEL
Rooms and Kitchenette
By Day: $10; By Week: $30;
By Month: $120
PHONE: 681-1233
215 1/2 E. Third Street, T.R.Falls

Mobile Homes

MOBILE HOME for sale- Ideal for lake or hunting cabin, 14x70 Marshfield, 1970 model, 3 bedroom, entryway included. $3500. Phone 215-435-6045 or 218-435-1680 2t68p

FOR SALE- 1979 Artcraft 14x80, 3 bedroom, 1 1/2 bath, fireplace, shingled roof, wood siding, all electric, appliances included. Also, 8x12 entry, will move within reasonable distance, very nice condition, priced to sell. Call 681-3595. 1t67p

FOR SALE- 1977 Marshfield Manor mobile home with a sunken living room, two bedrooms, must be moved, very good condition, call 681-8033 after 5:30 or anytime weekends. 1t67p

FOR SALE- 1960 Apache mobile home 10x50, two bedroom plus heated rear porch that can be used for third bedroom, enclosed entryway front, located Lot 45, Riverview Trailer Court, Thief River Falls, MN, best offer. Call collect 812-672-9270 (Minneapolis) 4t68c

1978 SCHULTZ 14x70, 2 bedroom, 2 bath and entryway plus bedroom addition, 681-2344 Fisher, evenings. 5t67a

FOR SALE - 1979 14x70 Marshfield mobile home on two lots in Red Lake Falls. Sunken living room with fireplace, air conditioning, fridge, stove, curtains, lawn shed, deck, fuel oil furnace, easy to heat, 253-2442 days, 253-2028 nights 2t67p

FOR SALE- 1982 14x70 Commodore mobile home in Holt. 3 bedroom, excellent condition, set up or can be moved, extras included. Call 449-3718 early mornings or after 5 p.m. 2t67p

Situation Wanted

ARE YOU planning a family? Need Health Insurance that covers maternity? Call Northern Coverage Insurance, 681-6303 57tfc

WILL REPAIR cracked basement floors and walls, repair or replace with new. Also, replace sidewalks and driveways. Amiot Excavating, 681-4315 48tfc

WANTED- Custom harvesting. Have 5 machines, can furnish trucks, auger, etc. First come, first served. Lindemoen Farms, 218-674-7211, will move anywhere. 63tfc

PRINTING - For all your printing needs stop at The Times, 324 Main Ave. North, Thief River Falls or call 681-4450 65tfp

Auto, Trailers

1968 JAVELIN, restorable, 4-speed, Hurst trans., 390 motor, $400, small kitchen wood stove, has two plates, ideal for hunting shack or cabin. 681-2783 1t67p

FOR SALE- 1978 Ford Pinto, good condition, ideal college car, Jerry Turgeon, 745-4408 after 5 p.m. 4t67c

'81 CHEV. Chevette, automatic transmission, 938 N. Arnold, Cliff Bredeson, 681-4615 1t67p

FOR SALE- 1988 Ford Ranger XLT p.s., p.b., cruise, tilt, AM/FM cassette, 5-speed overdrive, 7,000 miles, see at 506 S. Maple. Call 681-3645 2t68c

PAYING RISK INSURANCE
Call 681-4683

1977 IHC Twin Screw, steel box and hoist, tip tops, tarp, beet endgate, plastic floor liner, 5&3 transmission, air brakes, 404 engine, good 9-00 tires, unit good condition. $12,000 firm. Cam Nelson, 218-773-2188, EGF. 2t68c

FOR SALE- 1977 AMC Pacer, runs good, good gas mileage, call 681-1191 1t67p

FOR SALE- 1984 3/4 ton Super cab Ford, excellent shape, 84,000 actual miles, 378-4241. 2t67c

FOR SALE- 1972 Olds Cutlass S, 83,000 actual miles, rebuilt original 350 Rocket engine with power cam, rebuilt 350 Turbo automatic transmission, new brakes. Immaculate interior. Completely rust free body. White-letter tires on aluminum mag wheels. Bucket seats, power steering, air conditioning. 524 S Crocker, TRF. 681-2598 after 8 1t67c

Wanted To Buy

WANTED TO BUY — 12' or 14' aluminum boat in good condition. Call 681-3378 13tfp

WANTED — Windmill weights. Paying $150-$1,000 for squirrel, roosters, bulls, horses, bells, spears, letters. Seibert, Route 1, Box 308, Kasota, MN 56050. (507) 931-3612 0t85c

Public Notices

Card of Thanks

I would like to thank everyone that came to wish me a Happy 85th Birthday, and for the cards, gifts and money.

Gladys Hamre
1t67p

Livestock

REGISTERED ALPINE goats. Milkers. Freyo Renstrom, Alvarado, 065-4971 4t69c

Household Gds.

FOR SALE — Air conditioner in good condition. Call Bev 681-6070 3t68c

FOR SALE — Rust colored sectional with ottoman in good condition, priced $175.00. Call 051-5578 evenings. 2t68p

Campers

FOR SALE- 1980 9 1/2 ft. pickup camper, excellent condition, $2,150, 1009 17 ft. Larson runabout, 85 h.p. force outboard tilt and trim, 1985 Ford conversion van, excellent condition, $8,000 681-8564 2t68p

Machinery

FOR SALE- 151 International combine, good condition, field ready, 378-4360 2t07p

Hay, Feed, Seed

WANTED — Square bales of alfalfa in semi-loads, must be good quality. Call (612) 845-2829 11t67c

FOR SALE — 1,500 lb. round straw bales. Call 378-4348 or 378-4361 2t68c

MARKETS
as of Friday, August 18

(This listing of market prices is the most current available. It is intended to indicate price trends and provide a record for the future. Actual prices paid for commodities may vary.)

Spring Wheat	3.66
December Spring Wheat	3.72
Winter Wheat	3.60
Durum	3.75
Top Malting Barley	3.25
Feed Barley	1.80
Top Milling Oats	1.36
Ordinary Oats	1.25
Oil Sunflowers	9.45
Oil Sunflowers New Crop	8.75
Corn	2.06
Rye	1.30
Flax	6.40
Soybeans	5.55
New Crop Soybeans	5.15
Buckwheat	12.50
Confectionary Sunflowers	20.00
New Crop Confectionary Sunflowers	13.50
Canola	9.00
Pic Bd	105%

The following position is available at the School District #564, Thief River Falls, Minnesota 56701 for 1989-90 school year:

LIFEGUARD

EFFECTIVE DATE: 9/4/89
DUTIES: Lifeguard, take money, paperwork, and watch locker rooms.
REQUIREMENTS: Must have current lifeguarding certificate.
SALARY: $4.50 per hour
HOURS: May vary.
Monday-Wednesday-Friday 6-7:30 A.M.
Tuesday-Thursday 7-9 P.M.
Saturday-Sunday 1-4 P.M. & 7-8 P.M.

Applications may be obtained in person or by writing to the Personnel Department, School District Service Center, Zeh and LaBree Ave., Thief River Falls, Minnesota 56701. Applications will be accepted until 4:00 p.m., Monday, August 21, 1989. "An Equal Opportunity Employer"

Public Notices

August 7, 14, 21, 28
September 4, 11, 1989
NOTICE OF MORTGAGE FORECLOSURE SALE

NOTICE IS HEREBY GIVEN that default has occurred in the conditions of the following described mortgage:

DATE OF MORTGAGE: August 12, 1976
ORIGINAL PRINCIPAL AMOUNT OF MORTGAGE: $29,500.00
MORTGAGORS: Floyd Fredrickson and Karen Fredrickson
MORTGAGEE: First Northwestern State Bank of Thief River Falls.
DATE AND PLACE OF RECORDING: Recorded August 13, 1976 at 2:00 p.m. as Document No. 102275, Pennington County, Minnesota.
LEGAL DESCRIPTION OF PROPERTY: The East 120 feet of the West 300 feet of the North 363 feet of the SE1/4NE1/4, Section 3, Township 153 North, Range 43 West of the Fifth Principal Meridian, Pennington County, Minnesota.
COUNTY IN WHICH PROPERTY IS LOCATED: Pennington.
AMOUNT DUE AND CLAIMED TO BE DUE AS OF DATE OF NOTICE INCLUDING TAXES, IF ANY, PAID BY MORTGAGEE: $20,125.[illegible]

THAT prior to the commencement of this mortgage foreclosure proceeding, Mortgagee complied with all notice requirements as required by statute.

THAT no action or proceeding has been instituted at law or otherwise to recover the debt secured by said mortgage, or any part thereof.

PURSUANT to the power of sale contained in said mortgage, the above described property will be sold by the Sheriff of the county as follows:

DATE AND TIME OF SALE: October 17, 1989, 10:00 a.m.
PLACE OF SALE: Lobby, Law Enforcement Center, 102 West 1st St., Thief River Falls, MN, to pay the debt secured by the mortgage and taxes, if any, on the premises and the costs and disbursements, including attorneys fees allowed by law subject to redemption within six (6) months from the date of the sale by the mortgagor, their personal representatives or assigns.

Dated: August 7, 1989

NORWEST BANK MINNESOTA WEST NATIONAL ASSOCIATION
(f/k/a First Northwestern State Bank of Thief River Falls)
Mortgagee
s- Paul M. Hubbard
For Conmy, Feste, Bossart, Hubbard & Corwin, Ltd.
400 Norwest Center
Fargo, North Dakota 58126
Telephone (701) 293-9911
MN Attorney ID #163181
Attorneys for Mortgagee

August 21, 28, 1989
NOTICE OF HEARING

Pursuant to Chapter 112.611, Subdivision 1 and Chapter 814, Section 86 of the Minnesota Statutes, Notice is hereby given that the Board of Managers of the Red Lake Watershed District will hold a public hearing on the proposed budget for 1990 at 10:00 a.m. September 14, 1989, at the District office located at 102 North Main Avenue, Thief River Falls, Minnesota. The following is a summary:

1. Administrative Fund

Managers Fees and Salary	$18,000.00
Board of Managers Expense	9,000.00
Staff Salaries	35,000.00
Payroll Taxes	7,300.00
Employee Benefits	7,400.00
Travel & Meetings	3,000.00
Legal	11,000.00
Audit	1,975.00
Office Supplies	5,000.00
Telephone	4,500.00
Dues & Subscriptions	1,000.00
Insurance & Bonds	17,000.00
Repairs & Maintenance	825.00
Utilities	4,000.00
Professional Services	1,000.00
Advertising & Publications	1,000.00
Total Proposed Budget	$125,000.00

2. Construction Fund

An ad valorem tax of .0384 percent of taxable market value for 1989, collectible in 1990, will be levied on all taxable property within the District. One-half of the levy will remain in the District for projects listed below; the other one-half will be sent to the Lower Red River Water Management Board for projects within the Red River Basin.

Watershed Hydrologic Analysis, Flood Control Studies, Water Quality Study, Flood Control Projects, Bench Marks, Stream Gaging, Rivers, Pine Lake.

Interested persons are invited to attend this hearing and express their views.

Russell Sander, Secretary
Red Lake Watershed District
Thief River Falls, MN 56701

August 21, 28, 1989
CERTIFICATE OF ASSUMED NAME RENEWAL

TO: Kip & Chuck's Lock and Key Shop, P.O. Box 132, 015 Arnold Ave., Thief River Falls, MN 56701.

Current Information on file
1. Original Assumed Name: Kip & Chuck's Lock and Key Shop
2. Date of Original Filing: 7/30/1979
3. Current Expiration Date: 7/30/1989
4. Original Business Address: P.O. Box 132, 015 Arnold Ave., Thief River Falls, MN 56701.
5. Original Nameholder(s) and Address(es): M. Clifford Vigness, Box 132, Thief River Falls, MN; Charles C. Vigness, lot 69, Countryside Tr. Ct., Thief River Falls, MN

Information you wish to change:
Nameholders and Addresses: M. Clifford Vigness, 015 Arnold Ave. North, Thief River Falls, MN; Charles C. Vigness, R.R. 1, Box 74, Thief River Falls, MN

Dated 7/18/89
-s- Charles Vigness
Partner

STATE OF MINNESOTA
COUNTY OF PENNINGTON

The foregoing instrument was acknowledged before me on this 18th day of July, 1989.
Therese L. Dahlin
Notary Public
Pennington County, Minnesota
My Commission expires 1/20/91.
(NOTARY SEAL)

School Board Proceedings

August 21, 1989

A Meet and Confer Session with the Thief River Falls Education Association was held on Monday, July 24, 1989 at 7:00 p.m. in the Conference Room of the School District Service Center.

The following Board members were present: Larry Belmont, Paul Bortnem, Hank Hallstrom, Dennis Kiesow, Penny Langland, and Harry Sjulson. Also present was Frank Hamerlinck, Interim Superintendent.

The Session was called to order by Chairman Paul Bortnem and Clerk Dennis Kiesow established that a quorum was present.

Discussion was held concerning the Board's proposal to become a part of the Northwest Education District.

The session adjourned at 7:30 p.m.
s- Dennis O. Kiesow, Clerk
s- Paul L. Bortnem, Chairman

A Regular Board Meeting of Independent School District #564 was held on Monday, July 24, 1989, at 7:30 p.m. in the Conference Room of the School District Service Center.

The following Board members were present: Larry Belmont, Paul Bortnem, Hank Hallstrom, Dennis Kiesow, Penny Langland and Harry Sjulson. Also present was Mr. Frank Hamerlinck, Interim Superintendent of Schools.

Chairman Paul Bortnem called the meeting to order and Clerk Dennis Kiesow established that a quorum was present.

A motion was made by L. Belmont and seconded by H. Sjulson to approve the agenda as amended. Motion carried unanimously.

A memo from Gloria Bjorkman was distributed which indicated the district would be contracting school psychology services on a part-time basis from the Northwest Mental Health Unit for the 1989-90 school year.

A letter from the Arena/Fairgrounds Improvement Project Committee requesting School Board representation on their committee was distributed. Information distributed included Learners at Risk materials, MSBA Management Seminar registration form, handicap parking correspondence, and MSBA update material on legislation.

A motion was made by D. Kiesow and seconded by P. Langland to approve the Minutes of the July 10, 1989, Public Hearing for Establishing an Education District. Motion carried unanimously.

A motion was made by D. Kiesow and seconded by P. Langland to approve the Minutes of the July 10, 1989, Regular Board Meeting. Motion carried unanimously.

A motion was made by D. Kiesow and seconded by P. Langland to accept the resignation of B.J. Fogarty as Lincoln Student Senate Advisor effective June, 1989, contingent upon finding a suitable replacement. Motion carried unanimously.

A motion was made by D. Kiesow and seconded by P. Langland to accept the resignation of Bruce Machal, TC Aviation Maintenance Instructor, effective July 14, 1989. Motion carried unanimously.

A motion was made by D. Kiesow and seconded by P. Langland to approve contract time increases for the following Elementary Clerical Aides for the 1989-90 school year: JoAnne Kohler, Mark Twain, from 6 to 8 hours; Marlen Stark, Washington, from 0.5 to 8 hours; Marian Finstad, Knox, from 6.5 to 8 hours; Gerri Stocks, Knox, from 6.5 to 8 hours; Bev Linke, Mark Twain, from 6.5 to 8 hours; Gale Cota, Northrop, from 6.5 to 8 hours; Arlene Jagol, Washington, from 6.5 to 8 hours; Lois Hejlik, Northrop, from 6.5 to 8 hours. Motion carried unanimously.

A motion was made by D. Kiesow and seconded by P. Langland to recall Marilyn Adams from unrequested leave of absence as Half-Time Reading Instructor at Franklin for the 1989-90 school year. Motion carried unanimously.

A motion was made by D. Kiesow and seconded by P. Langland to approve the employment of the following: Allen Mickelson, Interim Aviation Director, effective July 1 - October 31, 1989; Bob Wold, TC Aviation Customized Engine Overhaul Instructor, effective July 21 - August 29, 1989; Michelle Naplin, TC Practical Nursing Instructor, effective August 30, 1989; Mike Lopac, TC Architectural Drafting Instructor, effective August 30, 1989; Mark Weke, TC Aviation Mechanics Instructor, effective August 30, 1989; Lynn Censon, Farm Business Management at Henning, effective July 19, 1989; Bruce Felt, Instrumental Music Instructor, effective August 1, 1989. Motion carried unanimously.

A motion was made by D. Kiesow and seconded by P. Langland authorizing the administration to post for a 185-day TC Practical Nursing Instructor for the 1989-90 school year. Motion carried unanimously.

A motion was made by D. Kiesow and seconded by P. Langland to approve the Agreement with the Northwest Medical Center for Occupational and Physical Therapy services effective September 1, 1989. Motion carried unanimously.

A motion was made by D. Kiesow and seconded by P. Langland to offer student accident insurance through Commercial Travelers Mutual Insurance Company for the 1989-90 school year at the following rates: School Time $8.00, Full Time Coverage $30.00, Football $66.00, Extended Dental $8.00. Motion carried unanimously.

A motion was made by D. Kiesow and seconded by P. Langland to accept the bid of Bridgeman Creamery for milk and related dairy products for the 1989-90 school year. Motion carried unanimously.

No other bids were received.

A motion was made by D. Kiesow and seconded by P. Langland to accept the bid of Gary's Rainbow Bakery for bakery products for the 1989-90 school year. Motion carried unanimously.

Bid Summary: Gary's — white bread 61¢, wheat bread 69¢, hamburger buns 66¢, coney buns 66¢, dinner rolls 00¢, sesame hamburger buns 62¢, hoagie buns 65¢; Interstate— white bread 65¢, wheat bread 73¢, hamburger buns 70¢, coney buns 70¢, dinner rolls 66¢, sesame hamburger buns 8be, hoagie buns - no bid; Merz — white bread 75¢, wheat bread 75¢, hamburger buns 75¢, coney buns 75¢, dinner rolls 75¢, sesame hamburger buns 75¢, hoagie buns $1.10; Pan-O-Gold — white bread 85¢, wheat bread 93¢, hamburger buns 89¢, coney buns 89¢, dinner rolls 79¢, sesame hamburger buns 93¢, hoagie buns 93¢.

A motion was made by D. Kiesow and seconded by P. Langland to accept the resignation of Patty Kinsmen as Fry Cook at Lincoln effective July 24, 1989. Motion carried unanimously.

A motion was made by D. Kiesow and seconded by P. Langland to accept the resignation of Jim Amundson as Fry Cook at Lincoln effective July 24, 1989. Motion carried unanimously.

A motion was made by D. Kiesow and seconded by P. Langland to approve the employment of Mark Lund as Technical College Aviation Electronics Instructor effective August 30, 1989; BS Lane Step 12 with salary and fringe benefits per contract to be negotiated. Motion carried unanimously.

A motion was made by N. Sjulson and seconded by H. Hallstrom to approve the employment of Myrna Erickson as Food Services Supervisor effective July 1, 1989, with salary and fringe benefits as negotiated. Motion carried unanimously.

A motion was made by L. Belmont and seconded by P. Langland to eliminate the following Food Service positions effective for the 1989-90 school year: 1 hour Dishwasher at Knox, 2-hour Dishwasher at Franklin, 2 hour Buns-Helper at Lincoln, 2-hour Fry Cook at Lincoln, 2 hour Fry Cook at Lincoln, 2 hour Shake-Helper at Lincoln, 2 3/4 hour Ticket Seller at Lincoln, 2-hour Cashier at Lincoln, and establish the following Food Service positions for the 1989-90 school year: Two 2 hour Kitchen Helpers at Lincoln, one 3-hour Cashier at Lincoln. Motion carried unanimously.

A motion was made by N. Hallstrom and seconded by D. Kiesow to approve the layoff of the following Food Services personnel effective for the 1989-90 school year due to budget reductions: Pat Scramstad, Kathleen Wagner. Motion carried unanimously.

A motion was made by P. Langland and seconded by L. Belmont to approve an increase in the driver's education fee from $118.00 to $125.00 effective September 1, 1989. Motion carried unanimously.

A motion was made by H. Hallstrom and seconded by L. Belmont to contract with Northwest Medical Center the services of an athletic trainer for Lincoln High School and Franklin Middle School effective for the 1989-90 school year. Motion carried unanimously.

A motion was made by H. Sjulson and seconded by H. Hallstrom authorizing the administration to advertise for bids for completion of the TC Aviation Classroom Complex. Motion carried unanimously.

A motion was made by D. Kiesow and seconded by P. Langland to approve the piloting of the Metra Reading Program in Washington School's third and fourth grades for a period of one year beginning in the 1989-90 school year. Motion carried unanimously.

A motion was made by H. Hallstrom and seconded by N. Sjulson directing the administration to establish an internal committee to integrate the human sexuality curriculum based on the philosophy statements as recommended by the Human Sexuality Task Force and received by the Board of Education. Motion carried unanimously.

Discussion was held concerning the running of an excess levy referendum in November. The administration was directed to provide the Board with additional information for continued discussion at upcoming meetings.

A motion was made by D. Kiesow and seconded by P. Langland to appoint two Board members as representatives to the Arena/Fairgrounds Improvement Project Committee as requested. Motion carried unanimously.

Members Dennis Kiesow and Penny Langland were appointed to the committee.

The next Regular Meeting will be held August 14, 1989, at 7:30 p.m. in the Conference Room of the District Service Center.

Meeting adjourned at 8:30 p.m.
-s- Dennis O. Kiesow, Clerk
s- Paul L. Bortnem, Chairman

The following CO-CURRICULAR position is available at the Thief River Falls Public Schools for the 1989-90 school year:

8TH GRADE FOOTBALL COACH

Applications may be obtained in person or by writing to the Personnel Department, School District Service Center, Zeh and LaBree Ave., Thief River Falls, Minnesota 56701. Applications will be accepted until 4:00 p.m., Wednesday, August 23, 1989.
"An Equal Opportunity Employer"

NEWFOLDEN

MRS. ARNOLD LARSON, NEWFOLDEN 874-4331

Friday evening supper guests at the Eldor Engen home were Brad and Connie Engen of Roosevelt, Bill and Carolyn Lundquist and family of McIntosh.

Saturday afternoon Roy and Laura Roppe visited with Bert and Adeline Roppe.

Friday dinner guests at the Lloyd Hanson home were Stacy Hanson and her friend.

Wednesday, August 4th, Myron and Ila Anderson of Thief River Falls, and Lucille Skadsem, left for Olifette, WY. Lucille stayed there to visit with Dennis Skadsem and Michael Skadsem families, while Myron and Ila went on to Colorado Springs, to visit with daughter Denise and her husband Wayne Highness and their new son. They returned home on Sunday.

Merle and Beulah Bjerarud visited with Otalia Lokstad and Mable Gaarde at the Northwest Medical center in Thief River Falls.

Jeremy Wilson came home with Grandpa Curt Thompson on Friday the 4th and will spend the weekend with his grandparents.

Mark Johnson, Stacy and Sara Huglen of Roseau had noon lunch at the Huglen home on the day of the Bengtson/Boen wedding. Mark was one of the singers in the wedding.

Saturday supper guests at the Aaron Waterworth home were Joel and Lori Waterworth, Kyle, Kelli and Katie and Mike and Debbie Waterworth and Reed. They also helped Aaron celebrate his birthday. Kelli baked him a birthday cake. Aaron also received telephone calls from his other children, Gene, Richard and Mary Ann.

Jeff and Joy Melo of Wyoming, MN, came on Monday to spend some time with his parents Harlan and Doreen Melo, also with his grandmother Inge Melo.

Sunday visitors at the Ernest Hanson home were Clarence and Betty Hanson of Fargo, and Ellen Hjelle.

Friday afternoon visitors at the Hanna Moen home were Wanda Dudley and Margaret Burrell.

Charles and Phyllis Thrane of Anoka, came on Saturday to visit with her mother Alice Ellingson and other relatives and friends, they returned home on Tuesday.

Pearl Boe accompanied by Alice Knutson, went to Thief River Falls on Thursday, August 10th, they enjoyed dinner at the Heritage center and also in the afternoon they visited with Gene and Ethel Hyatt, and was treated to fresh blueberry cake, ice cream and coffee. They had a very enjoyable afternoon.

Sunday afternoon visitors at the Vernon Olson home were Earl and Dorrie Nettleton of Proctor, and Bud and Ruby Moen of Thief River Falls.

Sunday evening visitors at the Roy Roppe home were Oscar and Gladys Erickson of Goodridge.

Roth Tostrup was a Thursday afternoon visitor and coffee guest at the Lloyd Hanson home.

Dale and Jonelle Magner came and picked up Lucille Skadsem and Meyme McLaughlin and took them out for a ride to Karlstad where they enjoyed some ice cream on Wednesday evening.

Clarence and Betty Hanson of Fargo visited with Tina Hanson on Monday.

Evening visitors and coffee guests of Curt and Elaine Thompson on Friday evening the 4th, were Jeremy Wilson and Floyd and Adeline Nelson.

Friday evening visitors at the Aaron Waterworth home were Elmer and Anna Holmstrom.

Irene Lysoe visited and was a coffee guest of Inge Melo on Wednesday.

Sunday afternoon and evening visitors at the Eldor Engen home were Martin and Lucille Nelson, Ronald and Marie Engen of Thief River Falls, Butch and Dorothy Engen, Bill and Tenna Engen and girls, Bob and Marie Engen and Dean, Bill and Carolyn Lundquist, Sarah and Adam of McIntosh, and Tyler Ryba.

Monday Kathy Harsted visited with her mother Hanna Moen.

Valborg Huglen and Ellen Hjelle visited with Elaine Roeing and Evelyn Christenson at the Northwest Medical center on Sunday.

Marlyn Matauski visited and enjoyed coffee with her mother Alice Ellingson on Thursday forenoon.

Saturday August 5th noon luncheon guests of Curt and Elaine Thompson were Robbin Mathsen, Ronelle and Ryan, Jeremy Wilson and Philip Flickinger. Grandpa and grandma babysat Ronelle and Ryan while their mom Robbin attended the wedding of Brent and Carla Boen at the Westaker church.

Thursday evening visitors and luncheon guests at the Ray Ness home were Arnold and Vernice Larson, Elwin Ness and Kyle of Franklin, IN, Esther Ness, Marvin Ness and Joey, and Justin Ness.

Clarence and Betty Hanson of Fargo, stopped in to see the Huglins last week. They were neighbors in the 1950's when they lived in the Ron Timme house.

Sunday afternoon Aaron and Blanche Waterworth visited at the Norman Haugen home at Stephen.

Mable Peterson and Evelyn Johnson of Middle River, were Sunday visitors and luncheon guests at the Inge Melo home.

Eldor and Pearl Engen were Sunday dinner guests at the LuVern Sorter home.

Wednesday visitors at the Hanna Moen home were Henry Nelson and Evelyn Paulson.

Harvey Skyberg was an evening visitor and luncheon guest at the Curt Thompson home on Sunday evening August 6th.

Vernice Larson and Sybil Larson visited at the Tom Dondelinger home on Wednesday afternoon.

Visitors at the Inge Melo home the past week were Delle Elseth, Anita Skadsem, Harlan Melo, Hanna Moen, Senora Elseth and Ellen Hjelle.

Jayme and Amber Wilson spent from Tuesday evening with their grandparents Curt and Elaine, as Jeremy had his tonsils out on Wednesday morning at the Northwestern Medical center. He came home on Thursday forenoon.

Berthe Tunheim and Mable Hanson visited with Ellen Hjelle on Sunday evening.

Laura Haaseth was a Monday afternoon visitor and luncheon guest of Inge Melo.

Curt and Elaine Thompson entertained Lisa Wilson, Jeremy, Jayme and Amber, Olga Thompson and Emma Kammen to supper on Thursday evening the 10th, in honor of Lisa's birthday that day. Lisa opened her cards and gifts after the supper and layer cake with ice cream was served. Birthday blessings Lisa!

Monday afternoon Ellen Hjelle and Grace Hjelle visited Clara Hjelle at Warren.

HIGHLANDING...

Sunday evening supper guests at the Merle Naeseth home were Jean Johnson, Jessica, Monica and Michelle.

Mr. and Mrs. Nick Spellmen of Waukesha, WI, visited with Mr. and Mrs. Bill Rehm from Monday thru Thursday.

Eunice Mostrom visited on Sunday evening with Florence Hamm. They later visited at the Ervin Hamm home.

Mr. and Mrs. Ernie Swanson were supper guests on Friday evening at the Lowell Swanson home. Ernie and Lois also visited with Mrs. Jerry Hofstad, and the acquaintance of Justin, Kyle and Tyler of Casper, WY.

REINER...

Mr. and Mrs. Billy Wikert and Rocky and B.J. Beyer visited at the Dennis and Lee Ann Wikert home on Saturday evening. B.J. Beyer spent the night with Kyle Wikert at the Wikert home.

Johnny Sigerud and Carrie Harmanson visited at the Harry and Mable Sigerud home on Saturday. Johnny also visited at the Otto and Edwin Sigerud home.

Jonathan and Kacey Miller were overnight guests at the Richard Miller home Saturday evening.

Mrs. Larry Sigerud, her grandson, Aaron Sigerud, and Mrs. James Walle visited at the Otto and Hulda Sigerud home on Sunday.

REAL ESTATE FOR SALE

Property located at 923 North Atlantic Avenue, Thief River Falls, Pennington County, Minnesota legally described as:

Lots Four (4) and Five (5) in Block Two (2) of Oakland Addition to the City of Thief River Falls, Pennington County, Minnesota.

Sealed bids will be accepted at the Sather Law Office in Thief River Falls, Minnesota, until 3:00 p.m. on September 13, 1989, whereupon they will be opened. Persons submitting sealed bids will be able to raise his or her bid orally. The highest bidder will be required to pay ten (10) percent of the bid price on the date of the sale and the balance within 30 days of notice of acceptance of his bid. Notice will be given within ten (10) days.

The seller reserves the right to reject any or all bids. For more information, contact:

RICHARD N. SATHER at (218) 681-8630
Estate of Edwin W. Rose

The following position is available at the School District #564, Thief River Falls, Minnesota 56701 for 1989-90 school year:

THREE (3) REGULAR ROUTE BUS DRIVERS

EFFECTIVE DATE: September 5, 1989
DUTIES: Drive a regular a.m. & p.m. bus route
REQUIREMENTS: Must have a valid Minnesota Class B2 Drivers License and a good driving record.
SALARY AND BENEFITS: Per negotiated contract

Applications may be obtained in person or by writing to the Personnel Department, School District Service Center, Zeh and LaBree Ave., Thief River Falls, Minnesota 56701. Applications will be accepted until 4:00 p.m., Monday, August 21, 1989.
"An Equal Opportunity Employer"

REAL ESTATE FOR SALE

Property located at New Solum Township, Marshall County, Minnesota legally described as:

The Southwest Quarter of the Northeast Quarter (SW1/4NE1/4), the Southeast Quarter of the Northwest Quarter (SE1/4NW1/4), the North Half of the Southeast Quarter (N1/2SE1/4), the Southwest Quarter of the Southeast Quarter (SW1/4SE1/4), and the East Half of the Southwest Quarter (E1/2SW1/2); of Section Two (2) in Township One Hundred Fifty-four (154) North of Range Forty-four (44) West of the Fifth Principal Meridian in Minnesota; containing 280 acres, more or less.

Sealed bids will be accepted at the Sather Law Office in Thief River Falls, Minnesota, until 3:00 p.m. on September 14, 1989, whereupon they will be opened. Persons submitting sealed bids will be able to raise his or her bid orally. The highest bidder will be required to pay ten (10) percent of the bid price on the date of the sale and the balance within 30 days of notice of acceptance of his bid. Notice will be given within ten (10) days.

The seller reserves the right to reject any or all bids. For more information, contact:

RICHARD N. SATHER, 311 Main Ave. North,
Thief River Falls, MN (218) 681-8630

Several Court Cases Processed In District Court

Several court cases were processed in Pennington county on August 9 with Judge L.G. Jorgenson presiding.

Minnesota state patrol cases: Mary Ellen Anderson, Thief River Falls, speeding 65 in a 55 mph zone, $27.50; Amy Lee Boutain, Grand Forks, ND, speeding 65 in a 55 mph zone, $27.50; Debora Lynn Graves, Beausejour, Manitoba, violation of open bottle law, $117.50; Wayne Dale Johnson, Thief River Falls speeding 65 in a 55 mph zone, $27.50; Randolph Martin McKenzie, Howe, IN, speeding 70 in a 55 mph zone, $44;

James Clifford Noyes, Erskine, failure to display current year MN registration, $11; Donn Phillip Ravers, Eden Prairie, speeding 65 in a 55 mph zone, $27.50; Clayton William Sander, Grand Forks, ND, no Minnesota registration, $117.50; Darrin Philip Tougas, Oklee, speeding 65 in a 55 mph zone, $27.50; John Francis Voisin, Thorndale, Ontario, speeding 65 in a 55 mph zone, $27.50;

Carl W. Flaten, Thief River Falls, aggravated driving while under the influence, 180 days in jail with 150 days suspended on condition he serves jail time concurrently with Kittson county sentence but in Pennington county jail, pays fine and court costs of $632.50. He is to be under unsupervised probation for two years on condition he pays fines and reaffiliates with AA and attempts to obtain outpatient counselling and if a satisfactory arrangement can be made at no expense to Pennington or Kittson counties, he can serve remainder from August 20 in Council Bluffs, IA, with credit for 10 days already served.

James T. Stoltman, Thief River Falls, driving a motor vehicle without insurance and giving false information to an officer, 30 days in Pennington county law enforcement center to begin August 18 at 6 p.m. and $40 sur-charge and $7.50 law library fee for no insurance, and for giving false information pay a $450 fine and pay court costs of $52.50 or spend 60 days in jail.

Department of natural resources cases: Elliot Ryan Baker, St. Hilaire, failure to display current registration, $29.50.

Pennington county sheriff department cases: Lyle Ole Austad, Wyoming, MN, no insurance, five days in jail; Donald Marlow Barth, Thief River Falls, speeding 65 in a 55 mph zone, $27.50; Mark Peter Collins, Laredo, TX, speeding 65 in a 55 mph zone, $27.50; Dean Michael Duchamp, Thief River Falls, speeding 65 in a 55 mph zone, $27.50; Wayne James Hanson, Thief River Falls, speeding 65 in a 55 mph zone, $27.50; Tami Lynn Heppner, Williams, speeding 65 in a 55 mph zone, $27.50; Karen Kay Meidinger, Fargo, ND, speeding 65 in a 55 mph zone, $27.50; John Edgar Schlieman, Grand Forks, ND, speeding 65 in a 55 mph zone, $27.50; William Edward Zavoral, Grygla, speeding 65 in a 55 mph zone, $27.50; Joy A. Oliver, Bagley, uttering a forged check, six months in jail stayed for two years on condition she makes restitution of $232.71, sets up outpatient treatment, complies with and completes treatment, and has no alcohol violations for two years.

Thief River Falls police department cases: Kristi Ann Norland, Thief River Falls, driving under the influence of alcohol or controlled substance, $500 and 30 days in jail with $100 of the fine suspended and the jail term stayed for two years on condition the remaining fine and court costs $122.50, attend DWI school, and has no alcohol violations in two years. Arden Erickson Barnes, Rainier, speeding 40 in a 30 mph zone, $27.50; Shelly Marie Bruggeman, Thief River Falls, permitting public nuisance, $300 with $200 of the fine stayed for one year on condition she has no more loud parties and pays fine and costs totaling $117.50 or 15 days in jail; William James Cullen, Thief River Falls, expired registration, $11; Robert Leland Dahl, Newfolden, disobeyed semaphore, $27.50; Patric Dean Hanson, Thief River Falls, speeding 40 in a 30 mph zone, $27.50; Craig L. Knutson, Cumberland, WI, speeding 40 in a 30 mph zone, $27.50;

Harlon Julius Kvick, Thief River Falls, speeding 52 in a 40 mph zone, $34.10; Dorothy Lambert, Oklee, speeding 41 in a 30 mph zone, $30.80; Andrea Lee Langlois, Crookston, no current registration, $11; William David Linquist, Stillwater, no current registration, $11; Bruce Eugene Severson, Cokato, speeding 43 in a 30 mph zone, $37.40; Allan Douglas Sorum, Thief River Falls, speeding 40 in a 30 mph zone, $27.50; Douglas Wayne Stanley, Winnipeg, Manitoba, speeding 43 in a 30 mph zone, $37.40; Susan Marie Sumstad, Ellendale, no child restraint, $10.

Henry Andrew Christianson, Thief River Falls, speeding 43 in a 30 mph zone, $110; Wendy Sue Defrang, Thief River Falls, open bottle (driver), $117.50 or 10 days in jail; Michael Frederick Fournier, Thief River Falls, permitting public nuisance, $337.50; Wayne Edward Jamis, Wichita, KS, speeding 48 in a 30 mph zone, $27.50; Douglas James Suronen, Thief River Falls, failure to remove junk vehicle, $100 with $75 of the fine suspended if he gets the vehicle off of the property in one week or licenses it, pay fine and costs of $27.50; Jolee Ann Wackerfuss, Thief River Falls, open bottle (passenger), $110.

Also, Loren H. Wold, Thief River Falls, theft over $200 and under $500, 60 days in jail and pay court costs of $47.50, and after 30 days the court will review this for treatment; David D. French, St. Paul, driving with alcohol concentration over .10, 90 days in jail with 60 days stayed on condition he has an alcohol problem assessment in Ramsey county, complies with the recommendations, has no alcohol violations for two years, pay court costs of $122.50 within 60 days. He was given credit for two days already served in Ramsey county where he will complete his Pennington county sentence under Huber law (work release).

Police Chief Ken Froschhaiser was re-appointed for another five year term as chief of police in Thief River Falls last week. Mayor Bob Carlson made the announcement at a Lion's meeting Wednesday. Chief Froschhaiser has served on the Thief River Falls police force for 20. For 15 of those years he has been chief of police. Froschhaiser was first appointed to the position July 1, 1974. Pictured with Chief Froschhaiser at the Lion's club, from left are Mayor Bob Carlson, Joyce Froschhaiser, and Alderman Robert Reeve. The appointment is on the agenda for the city council Tuesday, 7:30 p.m.

Area Chapter Of Diabetes Ass'n. To Be Organized

Formation of an area chapter of the American Diabetes Association, Minnesota affiliate, will take place at a meeting to be held Tuesday, August 29, at 7:30 p.m. at the Karlstad memorial hospital conference room.

The chapter's function will be to provide information through educational programs, literature and the media to people with diabetes, their families, health-care professionals and all other interested people in local communities.

The chapter will also conduct fund raising events to raise money for diabetes research and programs.

Diabetes affects approximately 250,000 people in Minnesota and more than 11 million in the United States. It is a serious disease for which no cure is presently available.

The disease does not allow the body to produce or properly use insulin, a hormone that is needed to convert sugar, starches and other food into energy needed for daily living.

Persons interested in helping to organize the chapter or who would be interested in attending chapter meetings are asked to contact Lynne Jacobson at the Karlstad memorial hospital or call 436-2141 or 1-800-422-0619.

Local Officers Investigate Many Different Crimes

Police responded to a report of a stolen pickup at 1:52 a.m. August 17. George Sakellarriou of St. Hilaire, reported that while his 1977 Silverado pickup, red and yellow in color, was parked in Riverview trailer park, it was stolen. He said he was in a trailer when he heard the vehicle start up and when he looked outside he saw it traveling away from the trailer on Dewey.

At 1:52 a.m. a law enforcement officer observed a vehicle traveling on county road 20 without any headlights or tail lights operating. The officer observed brake lights. He then observed the vehicle drive down a ditch near county road 65 and head across an alfalfa field. The officer turned on his red lights and siren but the pickup sped up. The officer discontinued pursuit when the pickup went into a coulee.

The following day, Marshall county sheriff's department notified the law enforcement center in Thief River Falls that the vehicle had been discovered parked in a farm yard in Adgar township four miles north of highway one near Pennington county 82. The vehicle had been driven across a CRP field and left abandonned. The key was still in the on position and the passenger door was open. The front windshield had been broken, possibly because the vehicle had hit a drainage ditch in the field causing an occupant to hit the windshield. There were two sets of foot prints leading from the pickup.

The vehicle was towed to Thief River Falls where damage to a panel underneath the dash was discovered – possibly from a knee. It was also discovered that the battery cable had become disconnected. Law enforcement officials did not have a dollar amount for damage to the pickup.

The pickup was returned to the owner.

Law enforcement officials responded to another unusual incident. On August 16 at 9:38 p.m. a 9-year-old boy reported that while he was riding his bike in Oakland park a man in a light blue and silver pickup chased him around a light pole three or four times. The youth left the area and as he was leaving he saw the man pull something out of the back of a camper on the pickup and point it at him. The youth was unsure as to whether it was a gun or not. Law enforcement officials are investigating the incident.

Police are also investigating a knifing incident. On August 18 at 2:27 a.m. Northwest Medical center reported that they were treating an individual for what appeared to be a knife wound. Willert Barnhart, 38, said he was riding his bike home and had stopped to talk to two individuals. As he was approaching home he said he noticed blood running down his arm. It was a three inch incision probably done with a knife. Barnert also had some scratches on his face. He said he thought he had fallen dawn while riding his bike. Barnert was unable to give officer a description of the people he was talking to.

Accidents. On August 16 at 5:28 p.m. police received a report of an accident at Third street and Arnold avenue. According to the report, Tracy Marciniak, Thief River Falls, was starting from a stop and heading south on Arnold, and a car driven by Orville Solberg, Fosston, was going west on Third street. The vehicles collided. Damage to the Marciniak vehicle was estimated at $400 and damage to the Solberg vehicle was $300.

On August 17 police received a report of a bike and car accident at Third and Main. A pickup driven by Ralph Erlandson, Thief River Falls, was traveling north on Main avenue and making a right turn onto Third street and did not see a bike ridden by Adam Johnson, age 4, riding north across the street in the crosswalk. Johnson had a bruised elbow and was checked at the hospital. There was no damage to the Erlandson vehicle.

On August 17 at 5:56 p.m. Pennington county sheriff's department responded to a report of an accident on county road 64 just west of county road 72. According to the accident report, a pickup driven by Teri Garceau, 16, Thief River Falls, was east bound on county road 64 just west of county road 72 when a grasshopper landed on her leg. Her dog jumped in her lap to get the grasshopper causing her to loose control of her vehicle. The vehicle went into a ditch and rolled. Garceau had to have seven stitches in her forehead, and she bruised her right thigh and scrapped her right arm. She was not wearing her seat belt. Damage to her car was estimated at $3,000.

Hit-and-run. On August 17 at 1:35 a.m. Amoco 24 reported a hit-and-run incident. Damage to a gas pump was estimated at $400 when a brown truck pulled away from the pumps striking the pumps after paying for $5 in gas.

Assault. On August 16 at 3:12 p.m. police responded to a report of a domestic incident at a local residence. Paul Heaton, 27, Thief River Falls, was arrested and charged with fifth degree assault. The female victim did not require hospitalization. Heaton appeared in Pennington county district court on the charge Thursday.

Thefts. On August 17 at 8:31 a.m. Gary Dagen, Thief River Falls, reported that someone had taken two wheel covers from his vehicle while the car was parked in the Lantern parking lot. The theft loss was valued at $50.

Public Nuisance. On August 18 at 3:28 a.m. police received a report of a loud party. Jay Parkinen, 24, Thief River Falls, was cited for permitting a public nuisance.

Wins Free Trip

Cheryl Jacobs of St. Hilaire has won a free trip to Disney World in Orlando, FL, through a contest at McDonald's restaurant.

Jacobs, a welder at Arctco, Inc., won the trip by peeling a sticker from a soft drink.

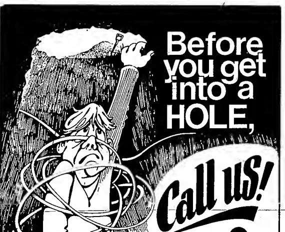

WIKSTROM TELEPHONE CO., INC.
Karlstad, MN

There's a lot of cable down there, and we can tell you where it is. CALL THE GOPHER STATE ONE CALL SYSTEM 48 hours before you intend to dig and we'll come to the site and mark the location of the cable before you dig. They will also inform other utilities in the area.
PHONE – 1-800-252-1166

"It's The Law"
Minnesota Statutes Law 621bD
You must use the services of Gopher State One-Call, Inc. and the Gopher State One-Call Center

Taking A Summer
VACATION
Don't Take Chances With Your Money! It Is Easily Lost Or Stolen
PLAY IT SAFE!
Carry Thomas Cook/MasterCard Traveler's Checks on your next vacation. If lost or stolen they can be replaced promptly with no loss to you.

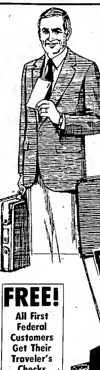

FREE!
All First Federal Customers Get Their Traveler's Checks Without An Issuing Fee.

FSLIC

First Federal Savings and Loan Association
BOX 658 • THIEF RIVER FALLS, MINNESOTA 56701
"WHERE THE SIGN FLASHES TIME AND TEMPERATURE TWENTY-FOUR HOURS A DAY"
BRANCH OFFICES AT RED LAKE FALLS — ROSEAU — WARROAD

MINNESOTA HISTORICAL SOCIETY

Inside The Times
Blast To Brooks, p. 16
Local Man Faces Charges, p. 7
Triple J Trap Co. Wins, p. 10
Girls Tennis Hosts Tournament, p. 10

Thief River Falls THE TIMES
50¢
100 YEARS
Volume 78, Number 68 | 324 Main Avenue North; Thief River Falls, MN 56701 | Two Sections | Wednesday, August 23, 1989

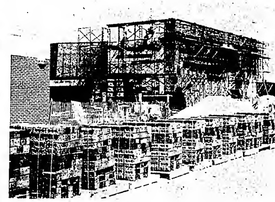

Brick removal has been virtually completed and replacement brick is being laid as construction is well underway for improvements at Northland community college in Thief River Falls. Previous brick, mortar and insulation on the building was faulty, according to Dr. Allan Nichols, Northland provost, necessitating replacement as part of the construction project. The connecting link between the Northland theater and the commons area of the Thief River Falls technical college has been removed since new building area will utilize that space. Foundation work for new construction is being started and excavation of expanded parking area is near completion as plans continue to have most of the outside work completed by the onset of colder weather late this fall. Dr. Nichols said that progress on the building project has been going well, assisted by the summer's dry weather.

The Timing Is All Wrong . . .

City Decides Not To Cut Aquatic Weeds

Tuesday night, Thief River Falls city council approved a motion acknowledging an amended permit to cut aquatic weeds from the river, but did not approve expenditures of city funds to remove the weeds this fall.

Alderman Dale Wennberg, who sponsored the two motions said the city should acknowledge approval of the amended permit from the Minnesota department of natural resources, but not cut the weeds because the timing is all wrong. Wennberg said the city will have to cut the weeds next year anyway, why cut the weeds now when use of the river is low and winter fast approaching.

Mayor Bob Carlson agreed with Wennberg and stated that the advice to the city council from the park and recreation superintendent Mike Mongoven, and Minnesota department of natural resources was to not cut this fall.

But Alderman Don Liden disagreed stating that if the city waited until the DNR thought it was time to cut the weeds, the weeds would never be cut. Liden also pointed out that the citizens at the meeting who signed the amended permit application were under the impression that the city was going to have the weeds cut this fall.

When asked what he would do by Mayor Carlson, Mike Mongoven, superintendent of parks and recreation, said he would wait till next year to cut the weeds. However, he said he needed the amended permit to be approved so that his crews could cut weeds in an area near Finsbury park where the city stores the fishing pier during the winter.

In all likelihood the $7,000 that had been allocated to pay for the cost of removing the weeds would not be able to cover the cost of removing all of the weeds. Ron Lindberg of the city engineering and technical services department, also pointed out the area that caused all of the concern (the large bay next to Centennial park) was not even included in the amended permit. That area may be approved next year.

The Minnesota department of natural resources approved aquatic week removal from the following areas: **Peterson addition** area cut to a width of 30 feet within the stream channel proper; **Sherwood Forest** area along the main channel to a depth of no shallower than five feet; **Marina area** channel 20 feet wide to the most direct route to open water; **Rustad's Creek** area a boat channel 15 feet wide maintained from property owners to open water and along the main channel to a depth of no shallower than 5 feet; **Swimming beach area** from 50 feet east of the diving area to the swing sets on the west side of the swimming area; the boat launch area 50 feet either side of the launch area and to the main channel; **Kratka's addition** boat channel 15 feet wide can be maintained by property owners to the open water; **Red Lake boulevard** area a channel 15 feet wide can be maintained by property owners; **Third street access** 50 feet upstream to the north side of the third street bridge, the Elks park area in two 100 foot areas along the bank for fishing; and along the Hugo park area, two 100 foot areas along the bank for fishing and a boat channel 15 feet wide to provide canoe access to the main channel.

The city council unanimously approved a motion acknowledging the amended DNR permit to cut aquatic weeds. The vote was 6-2 in favor of a motion to not cut the weeds this fall. Alderman Don Liden and Robert Reeve voted against the motion.

The matter of ratifying the appointment of Ken Froschheiser to chief of police, effective August 16, for a five year term, was unanimously accepted by the city council Tuesday night. Mayor Bob Carlson appointed Chief Froschheiser to another five year term at a meeting of the Lion's club last Wednesday.

Several zoning and variance requests were presented Tuesday night.

A recommendation to deny the request of Harvey and Lillian Lund, 923 LaBree avenue north, for a four-and-one-half variance to construct a detached garage, was approved by the council. The Lunds made the request

(Continued on Page 4)

Seventeen young people and four adults attended the Pennington County Project 4 Teens retreat near Maple Lake August 11-13. Project 4 Teens is a 4-H club comprised of young people who are concerned about the issues of alcohol and chemicals in our community. In addition to camping fun, participants learned communication teaching and refusal skills and more about the issue of chemical use and how they can help make a difference in the community. Over 30 young people have now been training in the Pennington county program and members plan to teach younger students, hold alternative activities and accomplish other goals related to prevention of alcohol and chemical abuse. Pictured above (left to right) are, front, Bill Stock and Jamie Thomton; sitting, Erica Alberg, Nicole Dimich, Kelly Egenes, Jenny Jacobson, Dorcie Caswell, Carla Sorenson and Cheryl Erickson; kneeling, Brad Blazek, Charlie Lundgren, Lana Pittman, Lori Mackenroth and Fred Montry; back row, Anthony Diaz, Blaine Parish, Rob Anderson, Paul McGeary and Andrea Nord. Not pictured are Von Swanson and Heather Olson.

Local Water Plan Initiatives In Marshall County Listed

Draft plan for local water management in Marshall county consists of two sections, according to Norman Moljeld, member of the task force on comprehensive local water planning.

The first section reviews and explains the resources of the county and the second outlines initiatives relating to water in Marshall county and the objectives for dealing with them.

Eight initiatives have been developed by the task force, including three which are priority initiatives of immediate concern. They deal with improving water quality and quanity in the county, reduction of flooding and flood damages and locating unused wells, underground storage tanks and feedlots and promoting educational programs about them.

Copies of the draft plan are available from the following locations:

Warren—Marshall county courthouse, Marshall county soil and water conservation district office; and Middle River/Snake River watershed district office;

Stephen—City hall;

Newfolden—Sethre's Hartz store;

Grygla—Marshall-Beltrami soil and water conservation district office;

Thief River Falls—Red Lake watershed district office.

Copies of the draft plan may be checked out of any of the locations for two-day periods.

Comments or suggestions regarding the local water plan should be directed to the chairman of the task force, Delray Larson of Gatzke. Larson is a member of the Marshall county board of commissioners and the comments should be sent to the courthouse in Warren.

Initiatives listed by the task force in the draft plan and objectives of each are as follows:

Priority Initiative 1—Protect and improve the quality and quantity of water in the county.

Objectives:

(a) Promote practices which help to preserve or enhance water quality;

(b) Index studies and sources on contamination from de-icing materials and creosote;

(c) Promote a "soil loss limits" program; and

(d) Promote proper cutting and chemical control of noxious weeds.

Priority Initiative 2—Reduce flooding and flood damages in the county.

Objectives:

(a) Promote flood control practices which will reduce flooding and flood damages,

(b) Promote the regulation of draining type III and IV wetlands;

(c) Update the flood plain zoning map;

(d) Delineate floodways, and

(e) Coordinate with land owners and local agencies to develop a dike system which will equally share floodwaters.

Priority Initiative 3—Locate and promote educational programs on existing and unused wells, underground storage tanks, and feedlots in the county.

Objectives:

(a) Locate existing and unused wells, underground tanks, dumps and feedlots in the county;

(b) Educate people on the need for proper abandonment of wells and underground tanks;

(c) Examine methods of registration and inspection so the county can maintain better well and underground tank records, and

(d) Develop an educational program outlining proper feedlot management.

Remainder of the eight initiatives are not classified as priority initiatives but are included as part of the plan as follows:

Initiative 4—Establish a more complete data base of Marshall county's water resources.

Objectives:

(a) Initiate a comprehensive ground water study in the county,

(b) Increase the level and extent of ground water testing and monitoring in the county,

(Continued on Page 4)

Honey Producers Experience Losses From Spraying

About 75 people attended a meeting today (Wednesday) morning on grasshopper control—The public hearing scheduled by the new House select subcommittee on grasshopper control chaired by Rep. Wally Sparby of Thief River Falls, was held to solicit testimony from people about how bad the grasshopper situation is in their area.

Sparby encouraged testimony about the grasshopper problem, stating that it was important for members of his committee to hear the testimony. "Northwestern and West Central Minnesota have been hurt by the worst grasshopper outbreak since the Great Depression," Rep. Sparby said. "I believe that it is extremely important for our members to see firsthand the damage inflicted by the grasshoppers, and hear testimony from the people who have been so adversely affected."

Several legislators attended the meeting and Agriculture Commissioner Jim Nichols also attended. While farmers are looking for compensation to pay for the cost of spraying and estimated 2 million acres, honey producers are looking for assistance to pay for the loss caused by spraying.

"Forced spraying has been a bone of contention," Nichols said. The farmers won, he said, but the honey producers lost.

According to Nichols, some honey producers experienced a 50 to 100 per cent loss this year. He suggested that the state compensate honey producers for their losses. He also said some honey producers may qualify for Federal Disaster assistance.

But Nichols did not suggest any

(Continued on Page 4)

Bike-a-thon conducted by the Happy Acres 4-H club recently resulted in the collection of $267.45 to be donated to the Kidney Foundation of Thief River Falls. Club members Kelly Swanson and Carla Sorenson presented the money collected to Kidney Foundation treasurer Marilyn Winters in observance of Kidney Foundation Week this week in Thief River Falls. The club decided to donate the proceeds from the bike-a-thon to the foundation because Troy Carlson, one of the long time active members of the club, has a history of kidney problems.

Soil Survey In Marshall County Is Continuing

Soil scientists conducting the Marshall county soil survey are working in the Grygla-Gatzke-Skime area, according to Ralph Rundell, conservationist with the Marshall-Beltrami soil and water conservation district at Grygla.

Mapping is being done on Conservation Reserve Program (CRP) acres, hayland and fallow land while harvest is being completed. As crop acres are harvested they will be mapped as well. Plans are to have cropland acres soils mapped by the end of this season.

"It is important for the technicians to be allowed access to all the acreage in order to make the best use of their time," Rundell said. "When they ask permission to work on your land, please cooperate. If you would like to know what they are finding, ask them when you see them."

Rundell said there is some talk of digitizing the Marshall and Beltrami soil survey information. He said this can be of value to farmers, engineers planning road or other construction and others who will work with farmers. A soil survey contains a great deal of information which can be of use in a number of circumstances.

"There is still a lot of work left to be done to get the survey completed and printed," Rundell said. "We are looking forward to being able to use it in our everyday assistance to land users."

Regional Meeting For League Of Cities In TRF

City officials from 62 surrounding communities will attend a regional meeting sponsored by the League of Minnesota Cities in Thief River Falls. The meeting will be from 2:30 p.m. to 9:30 p.m. Sept. 5 at the Best Western Inn in Thief River Falls.

The afternoon program will begin at 2:30 p.m. with a demonstration of a new accounting software package for smaller cities which was developed by the League of Minnesota Cities, the Minnesota Association of Townships, and the State Auditor's office. At 3:15 p.m. a presentation on the complex issue of financing and maintaining municipal sewer and water utilities will be given. The remainder of the afternoon program will be dedicated to a round table discussion on any issues of concern to the area cities.

During the evening program, which is scheduled to begin after dinner at 7:15 p.m., LMC staff will make presentations on the status of any changes to Minnesota's property tax system, solid waste issues, the open meeting vs. the data practices law, and a short program entitled "Seven Things Council Members Can Do To Help Reduce City Liability."

To complete the evening session, the League will showcase its new video, "Dealing with the Media." This video is designed to help city officials learn how to deal positively with the news media.

The League of Minnesota Cities, a statewide association of some 750 cities, sponsors meetings of city officials throughout the state each fall. This year, 12 regional meetings will be held which will draw nearly 1,800 city officials, as well as legislators and county and state officials.

Organization of the meetings is carried out at the local level. Heading the effort for the City of Thief River Falls is City Clerk Jerry Wigness. Cooperation by host cities makes it possible for League staff to meet locally with council members, mayors, and city department personnel to discuss matters of importance to cities. The opportunity to share information and participate in an exchange of views on current issues is especially valuable to both the league's staff and local officials.

Funds Available In Three Counties For Inventors

Anyone in Marshall, Kittson or Roseau county who needs help financing development, prototyping, marketing, manufacturing and protecting an invention now has a place to start.

NETwork Fund is offering five loans of $5,000 as early seed monies to individuals or companies for the development of new products or services. The funds may be used to enable the inventor to transform the idea into the prototype stage, a feasibility study or this very early stage that inhibits inventors. The loans are low interest with payments to go to a revolving loan fund.

To be eligible for the Early Seed Loan, an applicant must live in the counties of Marshall, Roseau or Kittson. Applications are available from city clerks or extension offices in the counties. Forms and information can also be obtained from NETwork members Joe Bouvette of Hallock, Carolyn Eeg of Greenbush, Dwight Anderson of Warren, Al Jergenson or Jan Anderson of Stephen. For more information write NETwork Fund, Box 48, Stephen, MN 56757. Screening forms must be returned by October 15, 1989. These forms will be reviewed and applications sent to applicants who meet the policies of the program. Loans will be awarded after January 10, 1990. Each application will be considered on its own merit.

COMMUNITY FOCUS

Mr. and Mrs. Darryl Craig Rasmussen (Julie Ann Sanderman) are at home in Thief River Falls, following their August 7 wedding in Northwood. The bride was escorted to the altar by her father, Terry Sanderman, and exchanged her vows before Pastor Jim Dowdall officiating at the ceremony of Mitchell and Marilyn Sanderman. Parents of the groom are Dale and Ann Rasmussen. A dinner for guests followed wedding ceremony held at the Heritage center in Thief River Falls August 27 from 2 to 5 p.m. All relatives and friends are invited to attend. No invitations are being sent.

The flower girl was Hillary Wayne of Warwick, cousin of the groom. She wore a long white satin gown with three tiers of ruffles and a bow in the back.

Tommy Dougherty was the bride's personal attendant.

The groom was attired in a white tuxedo with jab.

Terry Dougherty of Goodridge, Mark Wayne of Warwick, cousin of the groom, Grandmother Wayne Wayne of Warwick, brother of the groom, Mike Hermanowski, Kurt Wayne, Randy Sanderman, all of Goodridge, and Jim Dowdall, cousin of the groom, sang the gospel song Tree Kind of Goodnight. Head of the groom, Bob Dowdall of Thief River Falls and Jim Dowdall of Thief River Falls, held the guest book. Ushers were Jerry Sanderman with jab. Groomsmen were Mattias Pederson and Michael Johnson, cousins of the bride.

The ringbearer was Wade Cone of Thief River Falls, cousin of the groom, wore a white tuxedo with jab.

For her daughter's wedding, the mother of the bride chose a light pink street length dress. The groom's mother wore an aqua street length dress.

Honored guests at the ceremony included Bill and Evelyn Wayne, Elmo and Olga Johnson, grandparents of the groom, Ann Wayne, Ann Dowdall, godmother of the groom and Jet Bitterfield, godmother of the bride. Oscar and Vi Hoaten, great-uncle and aunt of the bride, and Ann Sanderman, aunt of the groom.

A reception was held following ceremony in the church fellowship hall. Hosting the reception were Arnold and Georgia Johnson, uncle and aunt of the groom, Ann Wayne, aunt of the bride. Terry and Julie Maddoxen, brotherin-law and sister of the groom, presided at the guest book.

Highlighting the serving table was a four-tier wedding cake atop a tiered bower. It was decorated with pink and white roses and sugar bells. It was cut by Nancy Pederson, aunt of the groom. Coffee was served by Janel Armstrong, aunt of the bride, and Sharon Wayne, aunt of the groom. Kim Vigen and Holly Gustavson, nieces of the groom, served.

Assisting in the serving were Bonnie Johnson, niece of the groom, Ann Wayne, sister-in-law of the groom. Gifts were arranged by Ellen Johnson, aunt of the bride as gift boxes, wedding corners, dove cellosos and bridal bouquet were made by Ann Wayne, Bonnie Johnson, Sherry Johnson, Tammy Albers, Erica Albers, Jan Johnson, Jana Johnson and Cindy Cone, all friends of the bride. Rice was thrown by Ann Wayne, Stephanie Maddoxen, Andrea Maddoxen and Lindsay Pederson.

Following a wedding trip to the Black Hills, the couple is at home in Thief River Falls. The bride is a graduate of Goodridge high school. Groom is a student at Moorhead state university.

The bride is a graduate of Lincoln high school and is a student at the North Dakota state university.

Lynell Armstrong/Robert Wayne Exchange Vows

Lynell Armstrong and Robert Wayne were united in marriage July 31 at the First Lutheran church in Thief River Falls. The Rev. Richard Ellingson officiated at the 7 p.m. double ring ceremony.

The bride is the daughter of Jim and Shirley Armstrong of Thief River Falls. Parents of the groom are Bill and Evelyn Wayne of Goodridge.

Matron of honor was Lynell's sister, Timothy Dean Wayne and Randy Wayne of Warwick. The groom's brother, Mark Wayne of Warwick, served as best man.

Ushers were Jim Armstrong, brother of the bride, Terry Dougherty of Goodridge, Mark Wayne of Warwick, and Randy Sanderman, all of Goodridge.

Sandy Hermanowski, Kim Wayne, Kim Sanderman, all of Goodridge, and Tammy Albers of Thief River Falls, sang the gospel song Tree Kind of Goodnight. Head of the groom, Bob Dowdall of Thief River Falls and Jim Dowdall of Thief River Falls, held the guest book. Bonnie Johnson served punches with jab. Groomsmen were Mattias Pederson and Michael Johnson, cousins of the bride.

The ringbearer was Wade Cone of Thief River Falls, cousin of the groom, wore a white tuxedo with jab.

For her daughter's wedding, the mother of the bride chose a light pink street length dress. The groom's mother wore an aqua street length dress.

Honored guests at the ceremony included Bill and Evelyn Wayne, Elmo and Olga Johnson, grandparents of the groom, Ann Wayne, Ann Dowdall, godmother of the groom and Jet Bitterfield, godmother of the bride. Oscar and Vi Hoaten, great-uncle and aunt of the bride, and Ann Sanderman, aunt of the groom.

A reception was held following ceremony in the church fellowship hall. Hosting the reception were Arnold and Georgia Johnson, uncle and aunt of the groom, Ann Wayne, aunt of the bride. Terry and Julie Maddoxen, brotherin-law and sister of the groom, presided at the guest book.

Highlighting the serving table was a four-tier wedding cake atop a tiered bower. It was decorated with pink and white roses and sugar bells. It was cut by Nancy Pederson, aunt of the groom. Coffee was served by Janel Armstrong, aunt of the bride, and Sharon Wayne, aunt of the groom. Kim Vigen and Holly Gustavson, nieces of the groom, served.

Assisting in the serving were Bonnie Johnson, niece of the groom, Ann Wayne, sister-in-law of the groom. Gifts were arranged by Ellen Johnson, aunt of the bride as gift boxes, wedding corners, dove cellosos and bridal bouquet were made by Ann Wayne, Bonnie Johnson, Sherry Johnson, Tammy Albers, Erica Albers, Jan Johnson, Jana Johnson and Cindy Cone, all friends of the bride. Rice was thrown by Ann Wayne, Stephanie Maddoxen, Andrea Maddoxen and Lindsay Pederson.

Following a wedding trip to the Black Hills, the couple is at home in Thief River Falls. The bride is a graduate of Goodridge high school. Groom is a student at Moorhead state university.

The bride is a graduate of Lincoln high school and is a student at the North Dakota state university.

BIRTHS

Northwest Medical center in Thief River Falls reports one birth since the last edition of The Times.

Aug. 22, 1989 a girl was born to Mary and Pam Schofsky of Middle River.

Bob Sorvigs To Have 40th Anniversary Sun.

An open house celebration will be held August 27 from 2 to 5 p.m. at

Blood Pressure/Foot Care Clinic Offered

A blood pressure and foot care clinic will be held August 28 from 1 to 2 p.m. at the Skyline apartments in Thief River Falls. Public Health Nursing service is: 681-1050 for foot care appointments. Public welcome.

DON'T FORGET TO BRING YOUR SWIM SUIT ON VACATION

HAPPY BIRTHDAY
MARY JOAN
LOVE YOUR L.Y. FRIENDS

pregnant and distressed?
Call Birthright! (218) 681-3686
Confidential help, free
Pregnancy Test

Wash Kay COSMETICS
"The Cosmetic Chefs Make Us A Cover-Up"
FOR APPOINTMENT CALL:
PAT THOMPSON
800 OAKLAND PARK RD. 681-2365

Renae Sheridan To Wed Kenneth Hanson

Renae Sheridan and Kenneth Hanson, together with their parents, Mr. and Mrs. David Sheridan of Thief River Falls and Mr. and Mrs. Reuben Hanson of Evanston, are happy to announce their wedding engagement and forthcoming marriage.

The bride-to-be attended Lincoln high school in Thief River Falls and is presently employed by Hygrade. Her fiancee attended Evanston high school and is engaged in farming near Trail.

The couple plan a September 23 wedding at the Assemblies of God church in Thief River Falls.

Arthur Nelsons Feted At 50th Anniversary Party

Anniversary quiz bingo at home for one wedding anniversary of Arthur and Alma Nelson of Thief River Falls was hosted by their children July 22 at the Nelson home.

Guests were their children included Gwen Nelson and Angelo from Anaheim, CA, Raymond Nelson of Thief River Falls and David Nelson of Fargo. Gifts and daughters Pamela Swanson of Thief River Falls and Sharon Parker of Chisholm.

Gwen Nelson presided at the afternoon program which included reminiscence of a dance by Jessica and Carissa Nelson, daughters of Raymond and Robin Larson, cousins of Mrs. Arthur Nelson.

Each of the 12 grandchildren also presented their gift of appreciation to their parents. Rev. Richard Larson of Zion Lutheran church offered a blessing for the couple and family.

Arthur Nelson and Alma Hansen were married Nov. 25, 1939, at Thief River Falls. Following their wedding at other reminiscences, they have made their home here for a number of years.

Bridal Shower To Be Held For Kim Blazek

An open house bridal shower for Kim Blazek, bride-to-be of Dale Hansen, will be held August 26 at 2 p.m. at the Lutheran church hall in Malta River. All friends and relatives were invited to attend.

Bridal Registry

August 26
MELISSA MAJOR
TODD DRUSSMAN

August 26
PAULA WYCKOFF
DYNALDO SOTO

September 15
TAMMY BUSS
PAUL VACHUSKA

August 26
JULIE LUND
ANTHONY SAUTTER

Home Sweet Home
505 N. LaCrosse Thief River Falls
681-5911

THE JEWEL BOX
Thief River Falls 681-4557
FRI., AUGUST 25
Lisa Nesper
Brad Berg
SAT., AUGUST 26
Paula Wyckoff
Dynaldo Soto
SAT., AUGUST 26
Julie Lund
Anthony Sauttter
Matthew Sonnabend
SAT., AUGUST 26
Melissa Roberts
Ryan Dregemann
SAT., SEPTEMBER 2
Tammy Buss
Doug Sandberg
SAT., SEPTEMBER 9
Kim Gleason
Duke Hanson
SAT., SEPTEMBER 9
Lisa Lundquist
Rob Elmore
SAT., SEPTEMBER 9
Judy Lind
Paul Magnuson
SAT., SEPTEMBER 16
Tammy Sanders
Jonathan Kopak

Bridal Registry

THANK YOU

For your loving care and concern during the past months of Henry's illness and following his death, we wish to thank all of you.

The people of Thief River Falls Community have shown their support in so many ways and this kindness will always be remembered.

A special thanks to: Rev. Richard Larson, Dr. Jerome Bray, Laurie Anderson, Linda Ronchetti, Hospice Volunteers;

to: Dave Kjos, Tom Supee, Tom Neilbauer

to: Donald Balmer, Vem Trost, Reta Kotok

and to all who worked on the benefit.

Eldonna Holte,
Jackie Ulrich, Steve & Becky Bendickson,
Susie Ulrich & Matt Holte

THE JEWEL BOX IS PROUD TO ANNOUNCE

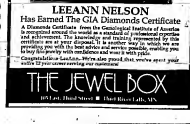

LEEANN NELSON
Has Earned The GIA Diamonds Certificate
A Diamonds Certificate from the Gemological Institute of America is recognized around the world as a standard of professional expertise in diamond knowledge. Leeann has completed rigorous training that certifies she is your diamond specialist. Stop in soon, we are providing you with the best advice and service, and we promise to keep this jewelry with confidence and ease it with pride.
Congratulation Leeann. We're also proud that, you've spent your entire 27 years working our hometown.
THE JEWEL BOX
1051 ext. Third Street • Thief River Falls, MN

Mr. and Mrs. Richard Brosman (Theodora "Teddy" Jacquez) are at home in Port Orchard, WA, following their May 13 wedding at the Sacred Heart Catholic church in Farmington, NM. The bride is the daughter of Ellie Jacquez of Blanco, NM and the late Paul Jacquez. Parents of the groom are Marvin and Jean Brosman of Boise.

Bridal Shower To Be Held For Kris Lysne

An open house bridal shower will be held August 30 at 2:00 p.m. for Kris Lysne, bride-to-be of Ryan Knutson. The shower will be held at the Princess Kourtney lanes, rural Viking. All friends and relatives are invited to attend.

Robin Hanson To Wed David Gobell Sept. 9

Mr. and Mrs. Thomas Hanson of Brandon, SD, and Mr. and Mrs. Lee Gobell of Thief River Falls are happy to announce the engagement and forthcoming marriage of their children, Robin Marie Hanson and David Steven Gobell.

The bride-to-be is employed by Clark's Remodeling, Inc. of Brandon. Her fiancee, a 1986 graduate of Lincoln high school, is employed by Lee's quarries in Thief River Falls. He is a student at Northern State College in Aberdeen, SD.

A September 9 wedding is being planned at the First Lutheran church in Crystal.

Frank Kleinvachters To Have 50th Anniversary

An open house honoring Frank and Ann Kleinvachter's 50th anniversary will be held September 3 from 2 to 5 p.m. at the St. Edmund parish hall in Brandyville. An honored guest will be Ann's sister, Sr. Mary Ann Kotek.

All relatives and friends are invited to attend. No invitations will be sent. No gifts, please.

Norman Uelands To Have 50th Anniversary

An open house celebration will be held September 3 from 2 to 5 p.m. at home Norman and Bernice Ueland on Rt. 1 Thief River Falls. Hosting the event will take place at the community center in Newfolden. All friends and relatives are invited to attend.

ACE Bridal Registry
Brides-to-Be: Registered Here Are Welcome at Your Gift

Friday, August 25
SHANNON DOSTAL
SEAN KOTEK

Saturday, August 26
JULIE LUND
ANTHONY SAUTTER

Saturday, August 26
MELISSA MAJOR
TODD DRUSSMAN

Saturday, August 26
PAULA WYCKOFF
DYNALDO SOTO

Saturday, August 26
JULIE LUND
ANTHONY SAUTTER

Saturday, September 2
TAMMY BUSS
PAUL VACHUSKA

Saturday, September 2
SHANNON DOSTAL
SEAN KOTEK

Saturday, September 9
KIM GLEASON
DUKE HANSON

Saturday, September 9
JUDY LIND
PAUL MAGNUSON

Saturday, September 9
KIM GLEASON
DUKE HANSON

Saturday, September 9
JUDY LIND
PAUL MAGNUSON

ACE Hardware

THIEF WEDDING POLICY

The Times' policy is wedding write-ups is as follows:

—If the wedding took place within one month from date of receipt at The Times office, a detailed write-up will be published from information provided, along with a picture if it is desired.

—If the wedding took place more than one month before receipt at The Times office, there will be a brief write-up, including names of participants but no description of dress, gowns, flowers, etc.

—Photographs will be published only if they are submitted before noon on Tuesday for the following week's edition. To request forms by mail, send a self-addressed stamped envelope to The Times, Wedding Forms, Box 766, Thief River Falls, MN 56701.

—Photographs may be picked up at The Times office after the wedding write-up has been published. Photographs will only be returned if they are accompanied by a self-addressed stamped envelope.

BOOKMARKS

These books are available at the Thief River Falls Public Library, 101 East First Street, Phone 681-4325.

Adult

"Aurora Rose" by Anne Worboys — Love that lasts a lifetime, passion that burns forever, and a mystery so twisted even the powers of the world are at New Zealand.

"Memories of Manoa-ina" by Maxine Bell — Jessica Sandland goes to Hawaii to forget her husband's leaving she will find secrets. What she finds is something else. An Avalon Romance.

Young Adult

"In Country" by Bobbie Ann Mason — In order to learn about his father and to understand her uncle, Sam Hughes must learn about the mental fallout from the Vietnam War.

"Dear America" by Kathryn Lasky Cooke and Maxine Rodgers — An excellent step-by-step guide for aspiring writers.

Juvenile

"Number Theory" by Leon Lewis — It's 1943 and America is in trouble with the horrors of the Holocaust. Number Theory takes us to a Jewish girl, pretending Ellen Rosen is really a Gentile.

Chris Van Ess Tuber" by Boy Peter — Chris Van Ess Tuber's pet book comes off the stacks that are overloaded in pacing in can takes.

Euclid Completes Plans For Fest On Aug. 26, 27

Euclid Days will be held August 26 and 27.

Saturday evening several special events have been planned to celebrate with a pig roast supper for adults.

On Sunday, a traditional community potluck (the Minnesota lunch) will be held. Bring plates and utensils and a food item to share. The Lutheran church will ring its bell and the Ceremony to tap off the event. Entertainment for the potluck is still being planned.

Activities during the day include a horseshoe tournament, Euclid Kiddie Kavalcade, games for young children by the town hall, and pig-a-ver games. A softball game is planned for late afternoon. A dance at Pig's Place is also the hold.

Contact Jerry Lundquist, phone Tacko at 281-0054 or 241-5184.

LHS Grads To Attend Northland College

Northland College has graduates of Lincoln high school who have enrolled for admission at Northland community college in Thief River Falls for the 1989 fall quarter classes.

Jeffrey Lee Lund, Bobbie Ann Kudrna Carlson of Thief River Falls, is a 1989 graduate of Lincoln high school and plans to continue his education in the field of business.

Jeffrey Lee Lund, Bobbie Ann Kudrna Carlson of Thief River Falls, is a 1989 graduate of Lincoln high school and plans to continue his education in the field of Liberal Arts.

Kaye Wagle of Thief River Falls and Linda Dalquist of Thief River Falls, is a 1989 graduate of Lincoln high school and plans to continue his education in the field of Liberal Arts.

SHARON B.
"Metropolis Home"
She's Always Been Nifty
NOW SHE'S ??
Thief River Falls, MN

BICYCLES
15pd
19pd
26pd
32pd
28 DIFFERENT STYLES
• FREE STORE - NO FEE - HOURS DOC
• 1000 MOUNTAIN BIKES
We Also Carry Bicycle Accessories
END-OF-SEASON SPECIAL
ON ALL IN-STOCK BIKES
10% OFF
ACE Hardware
Thief River Falls, MN

Bostwicks
BACK TO SCHOOL
SALE STARTS WEDNESDAY
WOMEN'S - CHILDREN'S - MEN'S - BOYS'
DENIM JEANS 25% OFF
LEVI - GUESS - ZENA - LEE
Samsonite And Atlantic LUGGAGE 25% OFF
JUNIOR & MISSES DRESSES 20% OFF
JUNIOR & MISSES TURTLENECKS 2 FOR $15.00 Regular $9.99 Ea.
JUNIOR & MISSES WOVEN SHIRTS $16.99-$19.99 Regular $22-$28
WOMEN'S ANKLETS 88¢ Pair
DOMESTICS
Sheets - Towels - Blankets
25% OFF
WOMEN'S - CHILDREN'S - MEN'S - BOYS'
SWEATERS 25% OFF
FAMOUS BRAND NAMES
WOMEN'S SLEEPWEAR 25% OFF
GIRLS' KNIT TOPS & PANTS 25% OFF
GIRLS' DRESSES 20% OFF
MEN'S & BOYS' SPORT SHIRTS 25% OFF
MEN'S & BOYS' UNIVERSITY SWEATSHIRTS 25% OFF
Men's & Boys' HANES UNDERWEAR 25% OFF
WOMEN'S - CHILDREN'S - MEN'S - BOYS'
WINTER COATS & JACKETS 25% OFF
OUR ENTIRE STOCK
WOMEN'S BELTS & SCARVES 25% OFF

THANK YOU

We wish to thank Thief River Falls Community and surrounding area.

A special thanks to Dr. Ramsay for providing available space, The St. Hilaire Lions Club for providing manpower with the freight each month. Also all the wonderful volunteers for helping in distribution.

OUR HOURS ARE: Thursdays—1-5 P.M. Volunteers are needed, please call 681-1441 for more information. Arlene Swanson, Director.

AREA FOOD SHELF

OBITUARIES

Evelyn Johnson, 77

Middle River — Evelyn H. Johnson, 77, died August 19 at the Dakota Surgical Hospital.

Funeral services were held August 22 at the First Lutheran Church in Middle River with Rev. Paul Bergeson officiating. Special music was provided by Mrs. Richard Lewis, Mrs. Ron Wolfe, Floyd Fox, organist, Carol McLaury and soloist Mrs. Richard Lewis, "I've Loved Jesus Better Since I Found Him." Pallbearers were her nephews, Brad Johnson, Brian Johnson, Kirk Johnson, Tab Johnson, Jack Johnson, Ryan Johnson and Ross Johnson. Interment was in the Finnish Lutheran cemetery near Middle River. The Johnson family home was in charge of arrangements.

Evelyn Hazel Peterson was born Apr. 18, 1912 in Spencer Valley township, Marshall county, the daughter of Peter and Ida (Nelson) Peterson. She attended school and grew up on her parents homestead and confirmed in the Lutheran faith. On Sept. 17, 1931 she was united in marriage to Wayne Johnson at the home of the bride's parents. They farmed in Spencer Valley township until 1937, then moved to Washington state. A year later they returned to Middle River and a farm in Cedar township. In 1950 they moved to Middle River where Johnson worked for five years prior to completing a particular township. From 1955 to 1963, they resided in San Jose, CA, then returned to Cedar township. Her husband died on Dec. 20, 1974 and she continued to live on the farm until 1979 when she became a member of the Pine Lodge Lutheran home of Middle River and of the ladies aid. She was also active in the Lutheran Church women's mission group. For the past two years she has been a resident of the home in Middle River.

She is survived by one daughter, Mrs. Robert (Gretchen) Hedquist, of Goodridge; three sons: Gerald of Thief River Falls, Dennis of Lansing, MI, TSgt. and Richard of Antigo, WI; 11 grandchildren; one great-grandchildren.

She was preceded in death by her husband, her parents, four brothers and six sisters.

Victor Sandberg, 80

Middle River — Victor Sandberg, 80, died August 16 at the Minneapolis VA hospital.

Funeral services will be held August 26 at 2:00 p.m. at the First Lutheran church in Middle River. Military honors will be accorded by the Middle River American Legion post. The Clifton Funeral Home of Thief River is in charge of arrangements.

A complete obituary will be printed in a later edition of the Times.

Roy J. Oen, 80

Park Rapids — Roy J. Oen, 80, died August 17 at his home in Park Rapids.

Funeral services were held August 19 at the Nazarene church in Thief River Falls with Rev. Hikaru Osugo officiating. The Jones Bergeson Funeral home of Park Rapids was in charge of arrangements.

Roy J. Oen was born Nov. 5, 1909 in Thief River Falls, the son of Ivan and Bertha Oen. He grew up and received school there, graduating from Lincoln high school in 1928. After high school he worked for the township of Minnesota and also in Physical Education. He was a member of the Nazarene church in Thief River Falls. He graduated from college in 1935. He taught school in Ericson, Ogden, Park Rapids, Fosston, Erskine and Thief River Falls. He was a teacher and coach in Hibbing, superintendent in Hibbing, became the football coach at Ohio State University, then came back to Thief River Falls in 1957 where he managed his father's department store, Oen Mercantile, for 20 years. In 1967 he moved to Audubon, Minnesota where he managed a store until his retirement in 1979. He moved to Park Rapids in 1979.

He was an active member of the Methodist church in Thief River Falls, a member of the Phi Delta Theta fraternity, Masonic lodge #206 A. F. & A. M., Thief River Falls Rotary club, Thief River Falls Chamber of Commerce, Presbyterian church in Audubon, Riverside United Methodist church in Park Rapids, St. Joseph and Mercy hospital board in Thief River Falls, and the Thief River Falls school board.

He is survived by his wife, and one sister, Mrs. H. M. (Clara) Duke of Minneapolis.

He was preceded in death by his parents, two sons: Richard and Thomas, three brothers and one sister.

Honey Producers Note Bee Losses From Spraying

(Continued From Page 1)

alternate method of spraying which would reduce the losses experienced by honey producers. Michels said spraying irrigation in night time spraying would limit success and wind size would be a factor.

Michels contended that pesticides and counties spent between $2 to $4 million annually for aerial spraying of grasshoppers and the expense, however, did not include the losses to honeybees and other insects and the damage on grasshopper gospel. Those insects are primarily found in western Minnesota where the grasshopper population is concentrated.

Despite problems, Michels said the program has worked well and was cost effective. The cost, he said, has to go to farmers, county and township officials, and the honey industry has to adjust.

Agriculture department groups of grasshoppers recently infested the some of the lowest grasshopper counties in the state, Michels said. In the minor areas of other counties the grasshoppers was completely wiped out. The control method for the year, he said, will be a wet spring. If, however, it is dry and windy, it will be difficult to control the insects.

Michels continues to support spraying as effective and. He said he has also suggested field burn plowing and other methods. Farmers have been reluctant to use the method because of erosion, not Michels' recommendations, he said in answer to questions.

Michels said, however, that since the mid-to 1950s, the property damage has been minimal.

Michels suggested that some pay 50 per cent of the cost to control grasshoppers in townships and roads and 50% for more small not big farmers.

Local Water Plan Initiatives Given For Marshall Co.

(Continued from Page 1)

(c) Develop a source water program to identify areas where non-point pollution is occurring.

(d) Develop a clearing house for local water quality projects and information.

Initiative 5—Promote education and information programs on water conservation.

Objective:

(a) Promote comprehensive water and land stewardship education, and

(b) Promote development of services and management of water resources.

Initiative 6—Promote water and land use management.

Objective:

(a) Provide information on existing and proposed state and local regulations affecting water and land use.

Initiative 7—Enhance the county drainage system.

Objective:

(a) Improve the existing state law regarding a new and popular drainage system or either side of new or existing public drainage ditches.

(b) Encourage watershed districts to use the state law to allow for ditch cleanout in the sources that the ditches work properly.

(c) Use of Ordeo or natural ways for water discharge or other ecologically sound methods to perform such use meet minimum criterion standards;

(d) Improve the existing ditch system where appropriate; and

(e) Use the ditch system rotation and maintenance the potential to cause sedimentation.

Initiative 8—Continue to address the gully water issue.

(Note: Goals, objectives and initiatives for the water plan are not listed in order of importance or priority nor are they in sub-approved order. Under each goal, objective, and initiative, there is no implied order of priority.)

Recommendations for some actions should be established on water which is piped or commercially transported into Marshall county.

(f) Legislation should be enacted which implements the state of Minnesota's water quality standards.

(g) Legislation should be enacted assessing pollution surcharges or equal perpetual assessments on Hydro Lands.

City Won't Cut Weeds In River Due To Timing

(Continued from Page 1)

in order to avoid raising down an ash way with a base of 12 feet round. Alternate locations for the garage were discussed.

The council approved a recommendation from the planning commission to grant the request for a variance by Eugene Pinnegar for a variance that would allow him to subdivide a lot at the Oversteegen's store and get a building permit for a proposed home. The planning commission recommendation for approval of the variance was based on the following findings that the action is intended to be a one-time transaction; that the proposed lot is a lot of record adjacent; and that the proposed transfer of ownership will square-up the ownership of the lot with the property's monument in place and the lot is not platted. The proposed variances are primarily intended to correct a technical ownership problem and are by no means a "land grab."

A request by Jerald and Anita Hendrickson to construct an addition to an existing building at 305 Lakeshore Drive, which would be used for office space and public additional office space for Hometown Realty and Home Town Insurance which they operate at that location was approved. The request was approved from the standpoint of an amendment to the zoning ordinance which would allow the use of the building for office space. The amendment to the ordinance was tone O-4. Also, the future use plan for the property approved was that the property would be used for commercial purposes.

An amendment to permit auto-dealer units was discussed and approved under the following conditions: that no storage be contained outside; that no junk be stored on the site; that security fencing be erected around the storage facility; that the maximum height of the sidewalls of the building be limited to 8 feet; that no outside speaker be used; that no water supply and sewer be used.

Initiative 9—Promote education and information programs on water conservation.

Objective:

(a) Promote the existing state law requiring a new and popular drainage system or either side of new or existing public drainage ditches.

(b) Encourage watershed districts to use the state law to allow for ditch cleanout in the sources that the ditches work properly.

(c) Use of Ordeo or natural ways for water discharge or other ecologically sound methods to perform such use meet minimum criterion standards;

(d) Improve the existing ditch system where appropriate; and

(e) Use the ditch system rotation and maintenance the potential to cause sedimentation.

Second Annual CROP WALK To Be Held At Greenbush Oct. 1

The second annual CROP WALK will be held at Greenbush October 1 from 2 to 5 p.m. A recruitment rally will also be held September 7 at 8 p.m. at the Relief Lutheran church in Greenbush. The walk is a three mile or 5.2 miles. Trained workshops are available at area churches.

Last year over 150 people participated in the walk to raise money for relief efforts in the world and there were 5 churches. Ninety-five per cent of the money raised will go to the local food and/or development.

For more information, contact Rev. Dale Quick, Greenbush at 847-2811 or Angela Boyce, recruitment coordinator at 847-2811.

Woman To Gathar At Bamidji To "Take Back Tha Night" Sept. 16

The seventh annual "Take Back the Night" will be held September 16 in Bemidji. As in previous years, there will be a rally and march beginning at 7 p.m. at the Jean Walton bandstand, Library park at 5th and Bemidji avenue. The purpose of the march is to empower women to reclaim the night and to demonstrate that it is safe for women. All women are welcome to participate.

Following the march, Crile Williams will perform at the Bangsberg recital hall. Tickets are available by sending a self-addressed stamped envelope to: Jean Walton, 1017 Bemidji avenue, Bemidji, MN 56601. Tickets are $6 or $12. Several workshops will also be offered. For information on the workshops, call 751-3480 or 751-3026.

QUALITY GRANITE WORKS
MONUMENTS AND MARKERS
HANSEN
Box 88, Thief River Falls, MN 56701
DAVE L. HANSEN 681-5759

DOG DAYS SALE
NOW ON AT
KORDEL HOME FURNISHING CENTER
KLAUSNER-LUXURIOUS CRUSHED BLUE VELVET FABRIC
SOFA & LOVESEAT BOTH PIECES $749
SLEEPERS By LACROSSE
MANY STYLES AND FABRICS
QUEEN-SIZE Starting At $399
LA-Z-BOY CHAIR COMPANY
Quality, Comfort, Styling...
OVER 50 IN STOCK
Starting At Only $299
KORDEL THE WORLD'S BEST HOME FURNISHER
R.R. NO. 1, BOX 57 Highway 59 & Hwy. 2 East
681-3266
Thief River Falls, MN
• 48 Years Of Commitment To Customer's Satisfaction
• Free Delivery • Free Gift Wrap • Free Home And Office Of Tomorrow Ideas
Popular Furniture...Only At Kordel

COMMUNITY CALENDAR

To have events listed on the Community Calendar, mail or bring them to the Thief River Falls Times office by 5 p.m. on Tuesday for the Wednesday edition or 5 p.m. on Friday for the Monday edition.

NO TELEPHONE ITEMS ACCEPTED.

Wednesday, August 23

9 a.m. Insurance Advocacy will be at the Hermanson, TRF.

9:30 a.m. Senior citizens club meeting at the Legion club.

1 p.m. Senior citizens club meeting at the Legion club.

7:30 p.m. Auditions for "A Bad Year For Tomatoes" at the Community center (old library), TRF.

7:30 p.m. Auditions for "A Bad Year For Tomatoes" at the Community center (old library), TRF.

7:30 p.m. TRF Band association meeting at the Family Bowl, TRF.

Thursday, August 24

9 a.m. to 6 p.m. Farmers market and bake sale at the United Methodist church, TRF.

6:30 p.m. Auditions for "A Bad Year For Tomatoes" at the Community center (old library), TRF.

8 p.m. Odd Fellows and Rebekahs meeting at the Odd Fellows hall, TRF.

7 p.m. Welcome group Alcoholics Anonymous meeting at the TRF city auditorium.

Friday, August 25

9 a.m. to 1 p.m. Farmers market and bake sale at the United Methodist church, TRF.

10 a.m. Site council meeting at the Senior citizens center.

1:30 to 3 p.m. Alzheimer's Disease and Related Illnesses support group for family and friends at Northwest Regional library, TRF.

3 to 5 p.m. Site council meeting at the Heritage center, TRF.

5:30 to 8 p.m. Fish fry at the VFW club, TRF.

7:30 p.m. Old Fashioned Gospel Hour at the Salvation Army center, Fisher.

8 p.m. Open Al-Anon meeting at the Salvation Army center, TRF.

Saturday, August 26

2 to 5 p.m. Open house anniversary celebration for Ivan and Jeanette Johnson at their home in Warren.

4 p.m. Open house wedding reception for Jeremy Hoffman and Gordon Olson at their home in Warren.

Sunday, August 27

2 to 5 p.m. Open house wedding reception for Jeremy Hoffman and Darryl Rasmussen at the Heritage center, TRF.

2 to 5 p.m. Open house wedding reception for Ivan and Jeanette Johnson at Bishop Gerry's in Dale home, rural St. Hilaire.

2 p.m. Open house bridal shower for Kim Blanck at the St. Joseph parish hall, Middle River.

2 to 5 p.m. Northwest MN Families of Children with Disabilities meeting at Heritage Elementary center, TRF.

8 p.m. Alpha group Alcoholics Anonymous meeting at the Northwest Medical center (north conference room), TRF.

Monday, August 28

8 a.m. to 12 noon Community Service center is open, TRF. Tuesday, Wednesday and Thursday hours are the same.

7 to 8:30 p.m. Blind pennon and foot clinic at the Skyline gymnasium, TRF.

7 p.m. Warren Lions club meeting supper at the Nordfolk community center.

7 to 8:30 p.m. Customer Assurance meeting at Evangelical Free church (main), TRF.

7 p.m. TOPS meeting at the Odd Fellows hall, TRF.

7:30 p.m. Adult Children of Alcoholics meeting at Northwest Medical center, TRF.

8 p.m. Alcoholics meeting at Northwest Medical center, TRF.

Tuesday, August 29

4 a.m. Kiwanis meeting at the Best Western, TRF.

6 a.m. Noon Rotary Kiwanis meeting at the Legion club.

11 a.m. Rational Relaxingon meeting at the Legion club, Fisher. Bring your own lunch.

12:15 p.m. Weight Watchers meeting at the Legion club.

5:30 p.m. Weight Watchers meeting at the TRF county.

6:30 p.m. Grief Support group meeting through Friday Hospital building. For more information, call 681-5230 or 681-6881.

7 p.m. TOPS meeting at the Oscar-Oscar community center, TRF.

8 p.m. Al-Anon Family group meeting at the Northwest Medical center (north conference room), TRF.

8 p.m. Alpha group Alcoholics Anonymous meeting at Northwest Medical center (north conference room), TRF.

Wednesday, August 30

9 a.m. Insurance Advocacy will be at the Hermanson, TRF.

1 p.m. Senior citizens club meeting at the Legion club.

1 p.m. Senior citizens club meeting at the Legion club.

7:30 p.m. Open house bridal shower for the Logan family at the Stereotaxis building, rural Viking.

MEALS ON WHEELS

Thief River Falls

Your nutrition center's plans for meals and information on services for elder adults.

Monday, August 28: Hamburger patty on bun, French fries, carrots, peach slices, cookie.

Tuesday, August 29: Breaded pork patty on bun, mashed potatoes, gravy, green beans, cottage cheese, pineapple tidbits, cake.

Wednesday, August 30: Pepper steak, mashed potatoes, peas, mandarin orange, bread, margarine, dessert.

Thursday, August 31: Sloppy joe on bun, tater tots, coleslaw, fruit cocktail, cookie.

Friday, September 1: Cream of vegetable soup, egg salad, mandarin orange, cottage cheese, crackers, cookie.

Monday, August 28: Tuna over rice, peas, carrots, fruit cocktail, cake.

Tuesday, August 29: Pork chop, mashed potatoes, gravy, stewed tomatoes, peas and carrots, apple cobbler with topping, whole bread with margarine, milk.

Wednesday, August 31: Sliced ham, sweet potatoes, pineapple, mixed spinach, vanilla ice cream, whole bread with margarine, milk.

Friday, September 1: Baked fish with lemon butter, scalloped potatoes, tartar sauce, tossed salad, dessert, whole bread with margarine, milk.

Meals on Wheels will deliver meals Monday through Friday including holidays. For more information, call 681-5230 or 681-6881.

MEALS FOR SENIORS

Thursday, August 31: Vegetable beef soup, crackers, lunch meat sandwich, pineapple, milk.

Friday, September 1: Hot tuna bun, potato, lettuce with dressing, apple crisp, milk.

CHURCH SERVICES

Viking Covenant Church
Rev. Lee Vanderpan
Dale Lee Van Horn
Sunday, August 27: 11 a.m. "Celebration Of Life."

Sunday, August 28: 7:00 p.m. Lessons for Living Free. Bible study together plus prayer and fellowship.

Wednesday, August 31: 9 a.m. Women bible study.

the Crusher!
Simplifies recycling, trash and storage problems.
• Lightweight 15 lbs/ 14kg
• Durable
• Heavy gauge steel
• Attractive baked enamel finish
• Will mounts to studs
Every home, every company coffee room and sale dispensing machine sits needs at least one!
ACE Hardware

Make It Yourself With Wool Event Set In Bemidji

Entry forms are available at the Bemidji area chamber of commerce for the annual "Make It Yourself With Wool sewing contest to be conducted October 11 at the the Community Action program offices in Bemidji.

The contest is open to all ages and will be judged by a panel of judges. The show set for 1 p.m. Entry deadline is September 11 and garments are due for completion the day of the contest.

Prizes for the contest winners will be awarded in the state contest in Wilmar December 1. Contestants will compete for the state title of wool model over garments at the Minnesota State Fair in Minneapolis next August.

Contestants may enter more than one garment, but must enter at least one garment. Sizes finishing advance to the national level in Women's Sizes 14 and 16.

All shoes entering must solos, contest shoes lent or stuffed and model the garments they enter. Pre-teens (ages 8 and younger) may enter rompers, skirts, pants, vests or jackets. Teens (ages 9 to 12) may enter pants, vests, jackets, or two-piece coordinates. Adults and teens may enter pants, vests, jackets, or two-piece coordinates.

Prizes are available in the county contest in production and fashion. Contestants may enter the fashion competition if they have completed the finishing of a garment. Contest Leas are Bemidji, Mundhall, Belmont, Pelle, Red Lake, Tenstrup, Chamberlain, Hendricks and Motherwell.

For more information contact Carmen Lundquist, Bemidji area director, 3404 Morrison Avenue, Little Falls, MN 56345 or Ann Hoffman (Bemidji Extension Assn.) Box 1, Box 1018, Bemidji, MN 56601, phone 586-3505.

NCC To Offar Class Assassmants For Fall Counter Students

Students planning to attend Northwest Community college in the fall may take advantage of class assessing for classes. Assessments are set for June 26, August 24, 9:30 to 12:30 p.m. August 29, 10:30 a.m. to 3:30 p.m.; and September 7, 10 a.m. to 1 p.m.

Preregistration is necessary to attend an assessment. For further information or to pre-register, contact Hilleck Brown at 681-2181, ext. 43.

Community Collega Alumni Sought For Fall Autograph Book

Remember signing autograph books in high school? Now it's time for "Whatever happened to..." Alumni of Minnesota community colleges will have a chance to catch up on college friends through an autograph book in the Minnesota Alumni Assn.

The community college book in the Rotunda building will feature a bulletin board into which anyone who has ever attended one of the 32 two-year colleges can post a photo and a brief biography. Alumni can join for a few years of remembrance about their college days. Staff members from various colleges will be at the bulletin board to answer questions and help people find their classmates.

"One of the questions asked most often by senior citizens and other non-students is what happened to their classmates who attended the community college years ago," said Jerry Rosenquist, director of the Minnesota community colleges. "Our alumni association will answer that question. We have strong transfer agreements with universities throughout the state of Minnesota. Community college counselors can help students transfer credits to the universities and universities years of students who attended community college years ago."

Thief River Falls, a pioneer of Hibbing community college, has been served by bargains for another book, which is being used as the model for the book. The book will feature photos and the character of all community college system, Gerald M. Gillaspy, will shake or "wave" on the booth during the 12-day run of the book. Gillaspy is the system's first and only century vice president, set for August 26.

The community college book also will feature a forty map of Minnesota, showing the 32 two-year colleges throughout the state, and a compressed size of community college information.

FALLS CLINIC
Division Of Dakota Clinic Ltd.
This Week Featuring...
PEDIATRICS
What is it...It's the medical specialty dealing with the development, care, and diseases of children.
Dr. David Clutter, a pediatrician with Dakota Clinic, sees patients at the Falls Clinic on a scheduled basis every month.
DR. DAVID CLUTTER
Team work, technology, caring. At the Falls Clinic, our entire team of dedicated physicians are committed to serving you with quality health care...right here in our hometown.
FALLS CLINIC
Monday-Friday
8:00 A.M. - 5:00 P.M.
Two Locations:
125 LaBree Ave. S. (Thief River Falls Mall) Telephone: 681-2121
Eye Care Department (Falls Mall) Telephone: 681-2524
Excellence
An everyday practice

Back-To-School Sale
JCPenney
25% off All family athletic footwear
L.A. Gear®
Reebok®
Nike®
25% off All Girls' Dresses Over $16
25% to 50% off ALL LUGGAGE
25% off All Boys' and Girl's Backpacks
Save on All jeans for the family
Jaritenz' men's, young men's, and little men's jeans and tops. Styles have Lee® Lee's® Calvin Jones® Bugle Boy® New Wrangler® and more
25% off
You're looking smarter than ever at
JCPenney
OPEN SUNDAY 12 TO 4
Thief River Falls

The Times' Editorial Opinion

THE TIMES Thief River Falls
Thief River Falls, Minnesota

J.P. Mattson, publisher
Marvin Lundin, editor
David Hill, associate editor

Editorial opinion published on this page, whether locally written or re-printed from other sources is intended to stimulate thinking and discussion among our readers. Opinions expressed by the editor are his own and not necessarily those of other staff members. Opinions expressed in items from other publications may be contradictory to the editor's own views but are offered for their general interest.

Minimun Woge Boost Would Hurt The Poor

There are no advantages to a higher federal minimum wage, according to an economist at Ball State university in Muncie, IN. Cecil E. Bohanon, an associate professor of economics, thinks the labor market—not the minimum wage—determines wages.

"I think it would be very unfortunate to have an increase, given labor market dynamics," Bohanon said. "The minimum wage increase is legislation that redistributes income from the poor to the middle classes."

Congress, which earlier this year approved a wage increase that was vetoed by President Bush, *is still* debating the issue.

"The increase is disguised as a great project to help the poor," Bohanon continued. "It ends up hurting the poorest of the poor, and there's a lot of them around."

Bohanon said that employers who pay minimum wage will not hire more employees and will not keep as many employees because of increased cost. As a result, he said, some employees making minimum wage will lose their jobs.

"The overall impact is bad," he said. "A higher minimum wage will destroy some existing jobs and will prevent new job creation."

The new wage would harm existing small businesses and discourage some entrepreneurs from starting business, Bohanon said.

"I don't see one advantage to the minimum wage increase," he said.

Dilemmo Of Homeless Compounded by "Friends"

"When the liberals aren't busy over-estimating the scope of homelessness, or obfuscating its real causes, they are out blocking serious efforts to help its victims," states Dr. Richard Lesher, president of the U.S. chamber of commerce.

"Although its quite obvious that many of the street people belong in mental institutions for their own health and safety, liberal groups such as the American Civil Liberties Union routinely obtain court orders forbidding their detention."

Lesher points out that there are many Americans who roam our urban streets in various stages of dissipation, pleading for handouts, sleeping in doorways and straining the resources of public and private aid agencies.

"Some of the numbers tossed about in reference to the homeless are clearly off the wall," Dr. Lesher says. "Although firm data is hard to pin down for obvious reasons, the most commonly accepted number produced by the Urban Institute is 600,000. Research by the National Institute of Mental Health suggested some 250,000 to 300,000 homeless. Either number is less than the millions alleged by some groups, though *still* far too many."

Dr. Lesher also points out that it is inaccurate to say that a major percentage of the homeless are solid working people betrayed by our political and economic system. The great majority of homeless suffer from multiple pathologies of varying severity.

Somewhere between 40 and 60 per cent are mentally ill and some 20 to 40 per cent are substance abusers (some are in both categories). Another significant group is comprised of teenage runaways or, in some cases, throwaways, whose existence on the streets must break the heart of every responsible citizen.

Just as authorities are blocked from helping people with mental illness, authorities find it almost impossible to help alcoholics and drug addicts against their will because liberal groups invariably obstruct every such effort.

"With friends such as these," Lesher says, "the homeless have little need of enemies."

While the homeless are in need of help and unable to seek it on their own, they don't really need another government program. There are already 59 programs of the federal government in effect to help the needy. What is needed is a reduction of interference in allowing the present programs to function.

Remembering The Reol America

According to a copy of the Gospel Tract Harvester, you remember the real America if you can remember.....

When riots were unthinkable.
When you left front doors open.
When socialism was a dirty word.
When ghettos were neighborhoods.
When the flag was a sacred symbol.
When criminals actually went to jail.
When you weren't afraid to go out at night.
When taxes were only a necessary nuisance.
When a boy was a boy, and dressed like one.
When a girl was a girl, and dressed like one.
When the poor were too proud to take charity.
When the clergy actually talked about religion.
When clerks and repairmen tried to please you.
When college kids swallowed goldfish, not beer.
When songs had a tune, and the words made sense;
When young fellows tried to join the Army or Navy.
When people knew what the Fourth of July stood for.
When you never dreamed our country could ever lose.
When a Sunday drive was a pleasant trip, not an ordeal.
When you bragged about your home town, and home state.
When everybody didn't feel entitled to a college education.
When people expected less, and valued what they had more.
When politicians proclaimed their patriotism, and meant it.
When everyone knew the difference between right and wrong.
When things weren't perfect—but you never expected them to be.
When our government stood up for Americans, anywhere in the world.
When you knew that the law would be enforced and your safety protected.
When you considered yourself lucky to have a good job, and proud, too.
When the law meant justice and you were in awe at the sight of a policeman.
When you weren't too embarrassed to say that this is the best country.
When America was filled with brave, proud, hardworking people!

Letters To The Editor And Corrections

Responses to editorial comment or letters with original thoughts or ideas of general interest are encouraged. Right to edit letters for length and clarity is reserved. Letters intended for publication in other publications as well as The Times will not generally be accepted. All letters must be signed and contain an address or phone number of the writer so authenticity can be verified. The Times will withhold publishing the name upon request, but reserves the right to release the name to persons who have a legitimate interest in the subject matter.

Corrections: Despite every effort to avoid errors in news reporting and advertising, The Times recognizes that errors will be made. We welcome reader participation in calling such errors to our immediate attention by telephone at 681-4450. Every effort will then be made to correct or clarify the error or misunderstanding in the next issue of The Times.

THE TIMES

STAR

MAYME JOHNSON
GOODRIDGE
378-4333

Kenneth Peterson was a caller at the Gene Marquis home on Monday.

Denise Naeseth of Thief River Falls was a visitor at the Merle Naeseth home on Tuesday evening.

Mrs. Clayton Johnsrud visited at the Neil Liedberg home on Saturday evening.

Jean Johnson was a visitor and breakfast guest at the Clarence Johnson home on Monday morning.

Gary Iverson of Hopkins is spending the weekend with his parents, Mr. and Mrs. Alfred Iverson and brother, Leslie. Gary will be leaving for Hopkins on Tuesday.

Sunday Mr. and Mrs. Dale Anderson and Katie were visitors at the Richard Skallet home in Crookston.

Mr. and Mrs. Hanford Roisland and Ernest Roisland were visitors and coffee guests at the Tom Kveste home in East Grand Forks on Friday.

Sunday afternoon Mr. and Mrs. Alfred Iverson and Gary Iverson of Hopkins were brief visitors at the Roy Jensen home in Thief River Falls.

Leonard Johnson and Mrs. Dale Anderson and Katie were visitors at the Hanford Roisland home during the week.

Saturday afternoon Mrs. Ray Kuznia of Stephen and Mandy Kuznia of Warren were visitors and coffee guests at the Eddy Stucy home.

Mr. and Mrs. Obert Hovet brought birthday greetings to Mrs. Mervin Rindahl on Sunday evening. Happy birthday, Doris.

Those who brought birthday greetings to Dale Anderson on Tuesday night were Mr. and Mrs. Harold Anderson, Mrs. Terry Anderson, Wyatt, Todd, and Kasey, and Mr. and Mrs. Robert Parnow, Dale's wife, Susie, and daughter, Katie. A delicious lunch was served featuring one decorated birthday cake. Happy birthday, Dale.

Ruth Kotrba attended the 50th anniversary for Mr. and Mrs. Ernest Swanson held at the Community center in Goodridge on Saturday evening.

Friday evening Hilda Hoffman was a visitor and coffee guest at the Alfred Iverson home.

Mr. and Mrs. Dale Anderson and Katie brought birthday greetings to Lee Nelson on Saturday night. Happy birthday, Lee.

Ruth Kotrba and Inga Coan attended the Miss Grygla scholarship pageant in Grygla on Sunday afternoon sponsored by the Grygla Lionesses.

Leonard Johnson was a visitor and coffee guest at the Obert Hovet home one day during the week.

Sunday evening Ruth Kotrba was a supper guest at the Neil Liedberg home.

A coffee guest at the Chester Solberg home on Monday afternoon was Ruth Kotrba.

Friday afternoon Ruth Kotrba was a visitor and coffee guest at the Ronnie Kotrba home.

Ruth Kotrba was a visitor and coffee guest at the Harold Halen home one day during the week.

Saturday Mrs. Clayton Johnsrud visited at the Bonita Fulton home in Thief River Falls. Then later that day Mrs. Clayton Johnsrud and granddaughter, Jenny, and Bonita Fulton took in the flea market in Thief River Falls.

Mrs. Clayton Johnsrud visited with Mrs. Mitch Marquis and family on Wednesday.

Late Sunday afternoon Mrs. Clayton Johnsrud and Randy were brief visitors at the Bonita Fulton home in Thief River Falls.

Mr. and Mrs. Vernon Iverson attended the John Nelsod benefit party held at Bemis Hill on Sunday. Then later that day the Iversons stopped in and had birthday cake and lunch at the Anna Kriel home. Happy birthday, Anna.

Monday night Jim Johnson and Mr. and Mrs. Clarence Johnson were supper guests at the Jean Johnson home.

Mrs. The Radniecki of rural Oklee was a visitor and coffee guest at the Vernon Iverson home on Tuesday afternoon.

Jim Johnson returned home on Sunday night after spending a week in Gretna at the Shorty Kennel home. While there him and Mrs. Jim Johnson, Sherry, Katie, Elizabeth and Christine attended the 35th anniversary for Shorty and Joann. Mrs. Jim Johnson and girls remained at the Kennel home to visit for a while.

Turning Back THE TIMES

1899 — Ninety Years Ago

—C. C. Jackson resigned as fire chief.

—Charley Brink of St. Hilaire was a visitor here.

—Fred Copp, farming on the sand ridge, started cutting rye August 3.

—W. A. Kratka arrived from Iowa with farm equipment.

—A fire in Red Lake Falls caused $30,000 damage.

1909 — Eighty Years Ago

—Bethany hospital was forced to close its doors for lack of support.

—The Hanson and Barzen flour mill is installing new grain cleaning equipment.

—Fields in this vicinity are so wet it is impossible to turn a binder around.

1919 — Seventy Years Ago

—A cavalcade of 22 cars filled with Baudette residents attended the county fair here.

—John Bratrud bought the Dr. J. C. Charest house on the east side.

—Miss Grace Wilson is visiting in Minneapolis.

—Nels Hovde left on a trip to Norway.

1929 — Sixty Years Ago

—Bert Norby was awarded the contract to erect a new Land O'Lakes poultry plant here.

—Rev. I. T. Aastad installed Rev. R. M. Fjelstad as pastor of Trinity Lutheran church.

—Mrs. Orra Richardson of Bozeman, Montana, early day resident of Thief River Falls, was here on a visit.

1939 — Fifty Years Ago

—The highway department called for bids on base and bituminous surfacing of highway 59 from Thief River Falls to the south county line.

—City assessor T. M. Thronson took a census of this city, showing a population of 5,599.

—The Rocksbury community club held a recognition dinner to honor pioneer residents of Rocksbury and Wen Smiley townships.

—The Thief River Falls branch of Nash-Finch company bought the local branch of the Jordan-Stevens company.

1949 — Forty Years Ago

—Glenn Carlson was named chairman of the 1950 polio fund drive to be held next January.

—A cornerstone-laying ceremony was held August 21 at the nearly completed Zion church edifice.

—A hole more than 400 feet deep was drilled a mile north and a mile east of Thief River Falls by a South Dakota group seeking oil.

—Don Lawrence of Minot, N. D., is the new farm planner with the Pennington county soil conservation district.

1959 — Thirty Years Ago

—A total of $167,950 in building permits were issued by the city council this week.

—Ronald Peterson of Middle River was wounded in the hand in a shotgun accident while hunting on his father's farm.

—Mr. and Mrs. Harve Magner were honored recently on their 60th wedding anniversary.

—Pennington county will send 35 4-H members to the state fair this year.

1969 — Twenty Years Ago

—Northland state junior college has moved to its new campus on highway 1 east of Thief River Falls after leasing facilities in Lincoln high school and the old city library for the past four years.

—Mr. and Mrs. Obert Morben of Thief River Falls along with Mr. and Mrs. Hilmer Davidson of Holt, celebrated their 50th wedding anniversaries.

—In operation is the new bookmobile from the Northwest Regional library in Thief River Falls.

1979 — Ten Years Ago

—Eighty-six northwestern Minnesota area farmers are entitled to $2,200,000 from Cargill Inc., according to a judgement issued by District Judge Robert Peterson.

—Dr. Elmer L. Kruger, a Greenbush doctor, was charged with 11 counts of distribution of a controlled substance.

—Twenty-five beds have been closed at the Northwestern hospital due to a staff shortage.

Navy Seaman Returns From Mediterranean

Navy Seaman Keith M. Iverson, son of Elling and Joyce Iverson of Thief River Falls, recently returned to Norfolk, VA, from deployment to the Mediterranean Sea while serving aboard the guided missile cruiser USS South Carolina. He is a 1986 graduate of Lincoln high school. He joined the Navy in August 1986.

Topics of THE TIMES

Reprinted Columns by Herman A. Holen, former Times Editor

Thursday, August 24, 1939

—Roy Lambert of Detroit Lakes is receiving congratulations. His nag won a race at the recent Becker county fair.

—With the canning season at its height, the squirrels aren't the only ones hoarding things up for winter.

—Simile — As exclusive as the National Geographic society.

—You can't learn anything with your mouth, says the Baudette Region. Give your eyes and ears more exercise.

—Random thought — Wonder if Supt. C. A. Pederson of Montevideo ever gets confused with Supt. A. C. Pederson of Ada.

—A colleague reports he is getting Danzig of all this war talk.

—Turkey raisers, we understand, aren't enthusiastic about the plan to set Thanksgiving Day a week earlier this year.

—Wealth won't be distributed equally, a writer suggests, until talent, thrift and industry are distributed on the same basis.

—The Mayo Clinic is reported to have found a cure for "morning after" headaches. The dry forces won't approve such enterprise.

—Resort towns report a better tourist business this year than in 1938. Evidently a lot of folks haven't heard about the world's fairs.

—A silver spoon in the mouth does not necessarily mean good luck, says the Detroit Lakes Tribune. Many a poor fish has died with one there.

—No word has yet reached this department of a move to change the date of Christmas.

N. A. H.

Tidbits From THE TIMES

August 24, 1939

City Crew Completes Task Of Weed Cutting

"After being at work up Red Lake river since before the first of August, the crew of men operating the city's mechanical weed cutter Tuesday completed the task of cutting a channel in the river as far up as the outlet. The channel, averaging 32 feet in width, will materially increase the present moderate flow of water to Thief River Falls, the dam at the outlet still being open. At present there is sufficient water to permit the operation of one turbine from 7 o'clock in the morning until midnight, Supt. Ole Legvold reported."

Entries Coming In Fast For Jitterbug Contest

"With eight entries received by Chairman Alex Campbell up to Wednesday, and with a dozen more prepared to enter their names, the jitterbug contest that will feature the convention of the international War Veterans alliance here September 2, 3 and 4, promises to be marked by stiff competition. Carl Kinkel, sheriff of Red Lake county, has accepted the duties of referee for the contest, while the judges remain to be named later. The event will be conducted in the arena the evening of September 3 as a feature of the convention jamboree."

Fox Hunters Go Into Action Monday

"More than a score of hunters from a half-dozen communities, together with 30 or more fox hounds, will take part in a moonlight fox hunt arranged for next Monday evening, August 28, by the Thief River Falls Hunt club. The scene of the hunt will be an area approximately 13 miles west of St. Hilaire. Following the event it is planned to form a Northwestern Minnesota organization of fox hunters to promote the sport."

Presenting The New TRF Sewage Treatment Plant

"Many residents of this community over the past weekend visited the new sewage treatment plant, which is now virtually complete and ready to be put into operation. Most of the mechanical equipment is housed in the concrete structure shown above, while the large round building adjoining houses the trickling filter, containing an eight-foot layer of crushed rock. The contract for the plant, which has been in the course of construction since the first of the year, was carried out by the Minneapolis Bridge company."

TRF Times Sponsors Cooking School Oct. 19-21

"October 19, 20 and 21 have been set as the dates of the second cooking school to be conducted in this city by Mrs. Olga V. Hanscomb, widely known culinary authority on the staff of the St. Paul Dispatch, who will appear here under the sponsorship of the Thief River Falls Times, in cooperation with local merchants."

From The Editorial Pago

"Those who were arranging for the county's booth at the state fair made the discouraging discovery Monday morning that some of the grains and grasses assembled in recent weeks for the exhibit had been, by error, used as feed. In two days new assortments were assembled, however, and a truckload of material for decorating the booth left on schedule yesterday afternoon. By Saturday morning the exhibit should be completed. It is the county's first attempt at this sort of thing for many years but it is a good idea. This territory needs favorable publicity and counties in this section of the state should take advantage of every opportunity to inform southern Minnesota that this corner need no longer be looked upon as a liability."

LETTERS TO THE EDITOR

To The Editor:

Responding to the editorial of this Monday's Times in regard to the Last Bash of Summer, the editor states I had "made it abundantly clear in several ways on several occasions prior to the event" that I felt the event "deserved extensive" coverage. Yes, a "reporter" would have saved us a lot of this mix up. I had informed the editor of the event personally and there was also extensive advertising by myself via the Times Shopper and local radio. That many local residents gathered together should have had some form of coverage indeed.

The drinking of alcoholic beverages was expected and thus the reason for the sheriff's deputies. They allowed no one intoxicated into the event.

It does make a difference, contrary to the editor's opinion, that the minors ticketed were across the road in a parking lot. The event indeed attracted young people. When they saw the deputies and realized they would not get into the concert with alcohol, (they got from somewhere else) they stayed in the parking lot to consume it — but not successfully. They were caught and ticketed.

I'm sure the editor realizes this happens in any event of this nature or, as I've already stated, any other event attracting young people outdoors or indoors.

The Times is a news organization. It is part of their job to "gather" the news. The editor states that the free benefit for Students Against Drunk Drivers performed by the After The Fact band was not covered because "nobody told us about it." Mothers Against Drunk Drivers and Students Against Drunk Drivers are rather large organizations in our county. The editor has reporters. Does he need someone to call him to let him know where the news is at all the time? It would seem to me part of a newspaper's responsibility is to get out from behind a desk and find out what's going on in the community.

I understand the editor's feelings. Many individuals have a lack of enthusiasm for musical events in comparison to mine. Forget my enthusiasm. What about the 700 who turned out? Is their enthusiasm of any significance compared to the editor's?

It is my intention to sponsor teen events and adult events in the future. Let's try to get our stories straight the next time, forget our own opinions and ask the people. Let them be the judge.

-s- Ed Leeper

To The Editor:

I was appalled reading of Dr. Patterson being fined $3,000 for praying with and trying to help his patients.

It does not seem unlikely that among the many people he has treated he would have found 10 people needing demons removed. How can we, otherwise, give an explanation for the countless murders and awful sin committed in these times?

How much better to be cared for by a doctor with prayer on his lips than one with liquor on his breath. How much different are we than in communistic countries?

There are only two eternities.... Heaven or Hell. Prayer is the language of Heaven. Thanks, Dr. Patterson, for using it.

LaVonne Thune
St. Hilaire, MN

Ring Up New ale with *Classified Ads.*
THE TIMES
681- 4450

Local Man Faces Charges Following Fight With Police

A local man is facing charges following a struggle with police last Saturday.

Disorderly Conduct. On August 19 at 12:28 a.m. police received a report of a fight at the Best Western. When police arrived a male and female were fighting. Cheryl Boland, 26, Thief River Falls, was charged with disorderly conduct. Ricky Lynn Olson, 30, Thief River Falls, was also charged with disorderly conduct.

While at the lounge police reported there was more trouble. Ricky Olson became hostile when he was told to go with officers and in the process a struggle ensued. Olson kicked officers several times and when he was handcuffed he continued to kick officers. When he was placed in the squad car he attempted to kick out the window of the squad car. When he was searched at the law enforcement center, continuing with his struggle, officers found drug paraphernalia in his possession. Charges of possession of drug paraphernalia and fourth degree assault are also pending against Olson.

On August 20 at 12:56 p.m. Pennington county sheriff's deputies responded to a report of an intoxicated person hassling a renter of a home in North township. Charges of disorderly conduct and making terroristic threats against a peace officer are pending against Justin Keith Brierly, 21.

Accidents. On August 18 at 11:26 a.m. police received a report of an accident at Crocker and First street in Thief River Falls. A car driven by Leslie Buchholz, Hewitt, was traveling north on Crocker and had stopped at a stop sign at First street and when pulling into the intersection her car collided with a car driven by Wendell Ortloff, which was traveling west on First street. Damage to the Buchholz vehicle was estimated at $300, and damage to the Ortloff vehicle was estimated at $1,000. Ortloff complained of a sore left shoulder.

On August 18 at 6:52 a.m. Pennington county sheriff's department received a report of an accident on state aid 3, one mile west of county road 15. A car driven by John James Hall, 18, Thief River Falls, was traveling east on state aid 3 when his car drifted onto the shoulder of the road. He over-corrected causing the car to skid and roll over in the north ditch, landing in a field on its wheels. Hall was taken to Northwest Medical center with possible rib injuries. The vehicle, a 1979 Mustang, was a total loss.

On August 19 at 12:23 a.m. police received a report of an accident on Third street in Thief River Falls. A pickup driven by James Kappes, route 6, Thief River Falls, was going west on Third street and had stopped at a red light when it was struck by a car driven by Susanne Marie Johnson, route 3, Thief River Falls. Damages to the vehicles were estimated at $100 to the pickup driven by Kappes, and $700 to the Johnson car.

On August 22 at 3:45 p.m. police received a report of an accident at Third street and Main avenue in Thief River Falls. A truck tractor was traveling north and turning north when it hit a city signal light. Damage to the tractor tarp was estimated at $50. Damage to the light was estimated at $300.

On August 22 Pennington county sheriff's department received a report of a damage mailbox from John Hoffman, rural Goodridge. Damage to the mailbox caused by a truck was estimated at $45.

Thefts. On August 18 at 7:51 a.m. Marie Huot, Thief River Falls, reported that someone had taken a grill from outside of her residence. The grill had a value of $75.

On August 18 at 12:35 p.m. Tracy Prichard, route one, Goodridge, reported that someone had taken a chainsaw that belonged to him from the trunk of a friends car. The value of the chainsaw was estimated at $400.

On August 19 at 2:32 p.m. Russ Delorme, Thief River Falls, reported that he dropped his billfold in the American Legion parking lot. Someone returned the wallet with everything in it except $100 in cash that was in the wallet.

On August 21 at 4:47 p.m. Joe Wessel, route 4, Thief River Falls, reported that one hub cap had been taken from his car which was parked in the Pamida parking lot. The theft loss was estimated at $140.

Twenty small pigs and 50 chickens were reported taken from a farm in Norden township August 22. George Fanfulik reported the theft of the livestock valued at $375 Tuesday. The theft is under investigation.

On August 22 Robert Anderson of North Main in Thief River Falls, reported a 1973 AMC station wagon missing from a residence on South Arnold where the vehicle was in storage. The value of the car was estimated at $150.

Vandalism. On August 19 at 9:48 a.m. Pennington county sheriff's department received a report that someone had fired four rounds from a small calibre weapon into a grain bin belonging to Wayne Swanson of Wyandotte township. The damage loss was estimated at $60.

Public Nuisance. On August 20 at 10:34 p.m. police received a complaint of noise from a residence on West Sixth street. When police arrived, loud music could be heard. Darren Knoff, 24, was cited for permitting a public nuisance.

Minors. On August 20 a 20-year-old rural youth was stopped for a traffic violation and police noticed that he had been drinking. He was cited for drinking under age.

On August 22 at 2:16 a.m. police received a report of a car traveling in and out of residential streets in the north end of town. An officer watching for the vehicle spotted in parked in a driveway. Two individuals standing outside the vehicle began running when they spotted the officer. They were later located and charges are pending against a 19-year-old local youth and an 18-year-old Viking youth for consumption under age and failing to obey a police officer.

Assault. On August 20 David Eggerud, 19, was charged with fifth degree assault following a domestic incident in a rural trailer court. The female victim, age 19, did not require medical attention.

Several local students participated in the school patrol training course at Legionville located on Long Lake north of Brainerd and owned and operated by the Minnesota American Legion. The students were sponsored by the local chapter of the American Legion and auxiliary. The girls attending the camp (top photo) were Jackie Leppegaard, Melissa Westlake, Valencia Seaverson, Ericka Allepaier, Stephanie Henney, Terese Swanson, Joemina Oakes, and Jessica Pream. The boys attending the camp (bottom photo) were Josh Boyer, Joshua Clark, Curt Eckstein, Joshua Engevik, Jeremy Jensen, Joshua Beck, Christopher Pribula, Nathen Pataesk. Those not pictured but attending an earlier session were Brock Walseth and Travis Rothschadl. The school patrol camp is the only such camp in the country. These youths will be among the students who make up the school patrol in Thief River Falls when school begins on September 5.

Hats Off to 4Her's

Smiley

Smiley 4-H club held its monthly meeting August 14 at the courthouse meeting room in Thief River Falls. Meeting was called to order by president Crystal Sortberg. Flag pledges were said and secretary's report read.

Discussion topics included the newsletter, day camp, Lake Sarah 4-H camp, club float winning the mayor's award at the Summerfest parade, watermelon seed spitting contest, community pride date change and records being due at the next club meeting. Promotion committee report was given.

Following the business meeting, which was adjourned on a motion by Guy Drevlow and second by Jocelyn Helgeland, demonstrations were given by Brandi Larson on foods ("Veg Dip"), Laura Steiger on clothing ("Lie Out a Pattern"), Chad Torstveit on arts and crafts ("A Woven Basket") and Jocelyn Helgeland on sewing ("Press As You Sew").

The program was presented by Chad Torstveit and lunch served by the Bruce Steiger and Leonard Geske families.

Next meeting will be September 11 at the courthouse meeting room.

Lesley Helgeland, reporter

COUNTRY ESTATES TR. CT.
Thief River Falls, MN
Own Your Own Lot—Contract For Deed!
Sewer And Water Included
CONTACT:
BRIAN & ANNETTE BRUGGEMAN
After 6 P.M.—681-5226

By Gully
A Grandfather In
ROTARY
WELL DRILLING
JIM LOUSE
JIM'S WELL DRILLING
Trail MN, 56684 • 218-268-4115
218-268-4128

Reopened For Business!
"The His And Her Clip And Curl"
Viking, MN
Featuring:
Dorothy Olson
&
Dee Johnson
Phone: 523-4711
Mon. - Sat.
8 A.M.-8 P.M.

You've Heard About The Rest.
NOW SEE THE BEST
In Retirement Living!
It's available now.
It's affordable.
It's rental.
There is another choice in Grand Forks.
See it now . . . and compare.
Just off DeMers at
749 South 30th Street
Grand Forks, ND 58201
701/780-2600
Parkwood Place
Choices in Retirement Living
Owned by United Health Resources, a not for profit corporation

1989-90 PUBLIC RELEASE FOR FREE OR REDUCED PRICE MEALS

Independent School District #564 today announced its Policy for free and reduced price meals for children unable to pay the full price of meals served under the National School Lunch Program. The following household size and income criteria will be used for determining eligibility:

Household Size	FREE MEALS Yearly	Monthly	Weekly	REDUCED PRICE MEALS Yearly	Monthly	Weekly
1	$7,774	$648	$150	$11,063	$922	$213
2	10,426	869	201	14,837	1,237	286
3	13,078	1,090	252	18,611	1,551	358
4	15,730	1,311	303	22,385	1,866	431
5	18,382	1,532	354	26,159	2,180	504
6	21,034	1,753	405	29,933	2,495	576
7	23,686	1,974	456	33,707	2,809	649
8	26,338	2,195	507	37,481	3,124	721
For each additional household member, add:	+2,652	+221	+51	+3,774	+315	+73

Children from households that meet federal guidelines are eligible for free or reduced price meals.

Application forms are being sent to all homes with a letter to parents or guardians. To apply for free or reduced price benefits, households must complete the application as soon as possible, sign it, and return it to the school. Additional copies of the application form are available at the principal's office in each school. Households should answer all applicable questions on the form. An application which does not contain all the required information cannot be processed and approved by the school. The required information is:

FOOD STAMP/AFDC HOUSEHOLDS: If a household currently receives Food Stamps or "Aid to Families with Dependent Children" (AFDC) for their child, they need only to list the child's name and Food Stamp or AFDC case number, and sign the application.

ALL OTHER HOUSEHOLDS: If a household's income is at or below the level shown on the income scale, children are eligible for either free or reduced price meals. Households must provide the following information: 1) the names of all household members; 2) the Social Security number of each adult household member, age 21 or older, or the word "none" if an adult does not have a Social Security number, 3) total monthly household income AND the amount and source of income received by each household member (such as wages, child support, etc.); and 4) the signature of an adult household member.

Information on applications for free or reduced price meals will be used for the purpose of determining eligibility and may be verified by school or other officials at any time during the school year.

If income information is provided and children are approved for meal benefits, households must tell the school when their household income increases by $50 or more per month ($600 per year) or when their household size decreases. If a Food Stamp or AFDC case number was listed, the household must tell the school when they no longer receive Food Stamps or AFDC for their child.

Households may apply for benefits at any time during the school year. If a household is not eligible now but has a decrease in household income, an increase in household size, or a household member becomes unemployed, the household should fill out an application at that time.

In certain cases foster children are eligible for meal benefits regardless of the household income. If a household has foster children living with them and they wish to apply for meal benefits for them, the household should follow the directions provided on the application.

Under the provisions of the Policy Myrna Erickson will review applications and determine eligibility. Households dissatisfied with the ruling of the official may wish to discuss it with the school. Households also have the right to a fair hearing. This can be done by calling or writing the following official: Mr. Harry Nelson, District Service Center, Thief River Falls, MN 56701 Telephone 681-2700 Ext. 205.

In the operation of our child feeding programs no child will be discriminated against on the basis of race, color, national origin, age, sex, or handicap. If you believe you have been discriminated against, write immediately to the Secretary of Agriculture, Washington, D.C. 20250.

IS YOUR WATER HEATER KNOCKING?

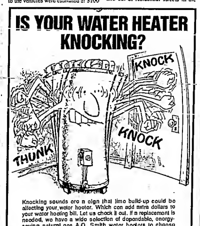

Knocking sounds are a sign that lime build-up could be affecting your water heater. Which can add extra dollars to your water heating bill. Let us check it out. If a replacement is needed, we have a wide selection of dependable, energy-saving natural gas A.O. Smith water heaters to choose from—including the Conservationist® Subchamber,™ one of the most efficient natural gas water heaters on the market. And we provide safe, professional installation. Call us today!

A.O. SMITH CONSERVATIONIST
GAS WATER HEATER
CALL US TODAY AND START ENJOYING LOWER FUEL BILLS!

LEE
Plumbing & Heating, Inc.
Thief River Falls, Mn.
Larry Lee License #3779M
Hwy. 32 North 681-1903 Thief River Falls

LAWN-BOY
SEASONS END
CLOSE-OUT

With a rugged, commercial grade engine built specifically for cutting grass, a LAWN BOY mower lasts longer.
The LAWN-BOY two-cycle engine puts out more horsepower with less weight, so the mower is easy to maneuver, yet won't bog down in thick, heavy grass. And since the engine delivers more torque, the blade turns with more consistent power for an even cut.
To get more power for the money, see your local LAWN BOY dealer.

SAVE $80

• 4 HP Commercial grade engine
• 14-gauge steel deck
• Recoil start
• Two Year Warranty

Suggested Retail $359.95
SAVE $80 $279.95
21" push mower

Suggested Retail $463.95
SAVE $80 $383.95
21" self propelled mower

ACE Hardware
THIEF RIVER FALLS, MINN.
America's long-running tradition continues.

Capitol Commentary

by LeRoy Stumpf
State Senator — District 1

Last week the Governor released his new property tax proposal. As a member of the Senate Tax Committee, I have spent the last few days reviewing the proposal and attending public hearings to learn how it may affect my constituents in northwestern Minnesota.

My initial reaction is a mixed one. First, I firmly believe that the bill we passed in May was good – an equitable compromise that would have provided relief for all classes of property owners statewide. I am also relieved that the Governor's proposal continues to provide relief to homeowners. However, I am concerned that there may be less relief for homeowners in his proposal than we originally envisioned. Overall, the plan is long on theory with regard to how the tax system should work and short on the nuts and bolts answers of how to make any-changes work without hurting taxpayers.

The plan provides about $274 million in property tax relief, the same as was in the vetoed bill. Additionally, it also provides $29 million for commercial/industrial property tax relief.

Of particular interest to me is the section dealing with charitable gambling. The Governor's proposal is the same as was contained in the bill passed in May. As you know, I oppose any new tax on charitable gambling. These organizations provide vital services to our communities and are already stretched to the limit in doing the good work they do. Be assured that in the coming weeks I will meet with gambling organizations to solicit solutions.

There are many other provisions of the new plan which will require in-depth study. Legislative committees will be meeting for the next month to determine the exact effects of those proposed changes. If a compromise is reached, a special session is targeted for the end of September.

If you would like a summary of the Governor's proposal, please call my office at (612) 296-8660.

STAR

MAYME JOHNSON, GOODRIDGE 378-4333

Monday night Larry Kotrba was a caller at the Ruth Kotrba home.

Anton Kotrba was a caller at the Larry Kotrba home on Monday night.

Friday night Mrs. Neil Hanson of Thief River Falls was a visitor at the Ronnie Kotrba home. Mrs. Larry Kotrba, Gena, Nicky, Amy and Melinda were also visitors at the Ronnie Kotrba home. Later that night Angie and Stephanie returned home with their mother after spending a week at the Ronnie Kotrba home.

Mrs. Norman Adams and Darin were callers at the Larry Kotrba home on Tuesday afternoon.

Sunday night Mrs. Bruce Bjerklie and Jami were visitors and coffee guests at the Ronnie Kotrba home.

Dana Wiseth came on Sunday to visit at the Larry Kotrba home for some time.

Tuesday Mr and Mrs Arvid Sistad of Grygla and Ruth Kotrba were visitors and coffee guests at the Ronnie Kotrba home.

Late Sunday afternoon Lorraine Watne was a brief visitor at the Henry Hovet home.

Jean Johnson, Jessica, Michelle and Monica and Jim Johnson were supper guests at the Clarence Johnson home on Tuesday evening.

Sunday evening Mr. and Mrs. Jesse Anderson were visitors and coffee guests at the Lorraine Watne home.

Bobbie Paulson was a caller at the Clarence Johnson home on Tuesday evening.

Saturday evening Mr and Mrs Obert Hovet were visitors and coffee guests at the Lorraine Watne home.

Mrs. Don Mosbeck of St. Hilaire and Anna Kriel were visitors and coffee guests at the Vernon Iverson home on Sunday evening.

Dinner guests on Monday at the Jean Johnson home were Mr. and Mrs Clarence Johnson.

Monday Alfred Iverson and Leslie and Gary Iverson of Minneapolis were brief callers at the Vernon Iverson home.

Jessica, Michelle and Monica Johnson enjoyed breakfast with their grandparents, the Clarence Johnsons, on Tuesday morning.

Friday evening Mr and Mrs Leonard Johnson were visitors and coffee guests at the Vernon Iverson home.

STEINER

MRS. ALFERD SOLEM
THIEF RIVER FALLS
681-3897

A visitor at the Lloyd and Harryet Larson home early Wednesday afternoon last week was Mrs. Mabel Smske from Crookston. Later in the afternoon Harryet, accompanied by her granddaughter, Hope Kleinwachter of Strandquist, attended the Elda Knutson auction sale at her home in Thief River Falls.

Harold and Alpha Halverson attended a 5 o'clock hospital employee picnic Tuesday, August 15th, at the Oakland picnic area.

Mrs Ethel Moe attended the Council on Aging meeting at the Heritage center in Thief River Falls Monday afternoon.

Hope Kleinwachter, a houseguest at the home of her grandparents, Lloyd and Harryet Larson, visited Thursday forenoon with Cindy and Daylon Holthusen at their home. In the afternoon Mrs. Larson brought granddaughters, Hope and Stacy, with her to a meeting of the Esther circle at the Nazareth Lutheran church in Holt. In the evening the girls' mother, Mrs Diane Kleinwachter of Strandquist, came to bring them home. Hope had spent a week at the Larson home.

Birthday

Helping Alfred Solem celebrate his 83rd birthday Monday evening, August 14th, at his home were Roger Solem, Cindi Kilen and Jade, Peter and Valerie Solem, Andrew and Rebekah, Roger A. Solem and Zakary. Cindy baked and brought a cake which was enjoyed with ice cream, cup cakes and coffee. Alfred was remembered with many cards and gifts.

Friday afternoon visitors at the Lloyd Larson home were Edwin and Delorie Stromlund of rural Newfolden.

Harold and Alpha Halvorson enjoyed a trail ride Saturday afternoon in the St. Hilaire area together with other members of the Thief River Falls Saddle club.

Mrs. Ethel Moe, LaVerne and Olive Rondorf, Mrs. Rebecca Solem, Mrs. Lyla Quam and Mrs. Florence Nabben were among those who attended a meeting of the Trinity Golden Years Tuesday afternoon, August 15th, when Charles Josephson showed slides of Hawaii. Rev Ron Calvert gave devotions. Special musical selections were presented by Jadee Johnson and two girl friends, all from Fergus Falls.

Callers at the Alfred Solem home Thursday afternoon were Kenneth and Gloria Brendt of Roseau. Kenneth has been a patient at the CNC unit of the Northwest Medical center in Thief River Falls for over a year.

Word has been received by Lloyd and Harryet Larson that their daughter, Karlene Coykendall of Aurora, CO, is now at home after having been a hospital patient for five months.

Harold and Alpha Halvorson brought a bus of senior citizens from Warren to the Osage area Wednesday where they enjoyed visiting a craft shop and other places of interest.

Special attraction at the Winnipeg, Manitoba zoo this summer has been a pair of pandas from China. The young pandas are two of some 800 pandas estimated to remain in the world today. The male is distinguished from the female by its slightly larger size and the black belt which encircles the top of the shoulders. Now three and four years old, respectively, the female and male can be expected to nearly double their present weight by full maturity. Several Thief River Falls area residents were visiting the exhibit when these Times photos were taken Sunday. The pandas will return to China early in September and the exhibit area built especially for them will be used for rare South American bears in 1990 and koala bears in 1991.

DR. R. M. HELM
CHIROPRACTOR
307 E. 1st., Thief River Falls
By Appointment
CALL MON. THRU FRI
681-1413 or 681-4790

HYPNOSIS
STOP SMOKING
Permanent Weight Loss
Mon., Aug. 14th
BEST WESTERN INN, TRF
Registration: 7-7:30 P.M
Fee: $39.00
DIRECTIONAL CONSULTING INST
(218) 385-3404
BRING A FRIEND GET A DISCOUNT

20% BIGGER WHEAT YIELDS
CERTIFIED SEWARD WINTER WHEAT, BULK OR BAG. CONTACT:
CALVIN HARSTAD
218-523-3285
Viking, MN

G·B
POLYGARD ORANGE
CONSTRUCTION
SITE FENCE
The orange color acts as a highly visible safety barrier.
Heavy duty plastic, easy to take down & store.
ACE Hardware

How to avoid life's little ups and downs.
With Single Premium Deferred Annuities from Lutheran Brotherhood, your principal is fully guaranteed while it earns competitive tax-deferred interest. Unlike some investments.
For the current guaranteed rate on Single Premium Deferred Annuities, call me today.
Kay Wedul
108 Oak Ave.
Thief River Falls, MN 56701
Phone: 218-681-7400
LUTHERAN BROTHERHOOD

REPORT A+ TEST A+ EXAM A+
HEAD OF THE CLASS
Savings
FOR BACK TO SCHOOL
20 CARS UNDER $3,000
CHECK THESE BEAUTIES OUT!

1983 PONTIAC J-2000, 4-Cyl., 4-Spd, P.S., P.B. ONLY $1,499.00	1980 CAMARO Z-28, V-8, Auto., Air, Cruise, Tilt, 18,000 Miles This Week Only $2,499.00	1981 PLYMOUTH RELIANT, 2-Dr., 4-Cyl., Auto., Air, Cruise Pwr. Seats. ONLY $1,499.00
1982 OLDS CUTLASS SUPREME V-8, Auto., Air, Cruise, Tilt ONLY $2,749.00	1977 CHEV. IMPALA WAGON, V-8, Auto., Good Work Car. ONLY $849.00	1983 PONTIAC GRAN PRIX, 2-Dr., V-6, Auto., Air, 2 Tone NOW $2,999.00
1976 PONTIAC GRAND LeMANS, 2-Dr., V-8, Auto., Air, Nice Car NOW $899.00	1978 DODGE ASPEN WAGON V-6, Auto., Air, New Tires ONLY $499.00	1982 CAVALIER WAGON, 4-Cyl., 4-Speed, P.S., P.B. ONLY $1,399.00
1982 BUICK SKYLARK, 4-Dr., 4-Cyl., 4-speed, P.S., P.B., 1 Owner ONLY $1,699.00	1984 FORD ESCORT, 2-Dr., 4-Cyl., 4-speed, P.S., P.B., 44,000 Miles ONLY $2,399.00	1974 CHEV. 3/4 TON, $599.00 72 CHEV. 1/2 TON, $699.00

NEW TRADE-INS EVERY DAY
YOUR FULL-LINE GM DEALER Open 'til 8 P.M. Mon. - Fri.
NORTHERN MOTORS, INC.
HWY. 1 & 59 W. THIEF RIVER FALLS, MN 681-4820

How To Teach Your 14 Year Old Hacker That Apples Don't Grow On Trees.

Some kids have funny ideas about money. That's why, like anything else, you have to teach them about money. How to earn it, how to handle it responsibly.
One of the best ways for a youngster to learn first hand is with their own savings account. It establishes a plan, gives them a goal to work for.
We believe it's never too early to learn about saving. Or to learn the lesson of no deposit, no return.
You know us. We know you.
MEMBER F.D.I.C.
NORTHERN STATE BANK
YOUR HOME-OWNED INDEPENDENT BANK
681-4020

Here's My Card!
...At Your Service!
If you would like your business card included on the "Here's My Card" page twice a month, contact the The Times 681-4450
Please Clip These Cards For Future Reference

DAVE'S LANDSCAPING
LEVELING • SEEDING • SODDING
BLACK DIRT • PEAT • MOWING
SNOWPLOWING
DAVE WILSON, JODY WILSON 218-681-7487 GOODRIDGE MINNESOTA 56725

BAKKE INSURANCE
DARRELL BAKKE • ORREN BENDICKSON
INSURANCE SPECIALIST
Northland Plaza - P.O. Box 59
Thief River Falls, MN 56701 218-681-1714

MOTOR - REPAIR - REWINDING - REBUILDING
Hinrichs Electric
206 Knight Avenue North
Thief River Falls, Minnesota 56701
Phone 681-7458

O.D.C. Recycling Center Hwy 32 S. 681-6830
CASH - 4 - CANS
ALUMINUM CANS 33¢ Per Lb.
STEEL CANS 8¢ Per Lb.
RECYCLING HOURS Mon. 9-5 Thurs & Fri. 12-5 Sat. 9-Noon

McEWEN LAW OFFICE
Northern State Bank Building
Thief River Falls, Minnesota 56701
NEIL A. McEWEN Attorney at Law
Office 218-681-3070 Home 218-681-3280

HYDRAULIC EQUIPMENT SALES & SERVICE
Pumps • Valves • Cylinders • Hose & Fittings • Roller Chain • Sprockets, etc.
TURBOS DIESEL INJECTION
AUTHORIZED SALES & SERVICE
NORTHWEST POWER SYSTEMS
212 Atlantic Ave. T.R. Falls

HEARING AID CENTER
"35 Years Of Service To This Area"
301 N. LaBree, Suite 5 681-4327 Thief River Falls
We Now Have The Latest In Testing Equipment
• We Have Factory Training For Repair and Service
• All Brands Tested FREE
"We're Always Here To Serve You"

ORIN J. GREEN GORDON A. PETERSON
Green Funeral Home, Inc.
420 North LaBree Avenue
Thief River Falls, Minnesota 56701
Phone: (218) 681-4331
KEVIN TeBEEST DARWIN RREKHUS

ADVERTISE YOUR BUSINESS HERE; IT REACHES 26,000 HOMES MONTHLY CALL THE TIMES 681-4450

RESTLESS NIGHTS?
Wake Up Refreshed With Lennox Air Conditioning
BRODIN Sheet Metal, Inc.
681-4433
1102 N. Main Thief River Falls

WILSON BROTHERS CO.
IS THE MOST COMPLETE
AUTO PARTS WAREHOUSE AND MACHINE SHOP
IN NORTHWESTERN MINNESOTA!
WILSON BROS CO. 681-1880 THIEF RIVER FALLS
BRANCH STORES MAHNOMEN ROSEAU & RED LAKE FALLS

CENEX
Where the customer is the company
LAWN CARE HEADQUARTERS
See Our New Line Of LAWN TRACTORS — And — PUSH MOWERS
FARMER'S UNION OIL COMPANY
THIEF RIVER FALLS GOODRIDGE

"QUICK LUBE" $15.64
APPOINTMENTS APPRECIATED
CAROTROL & SELF SERVE GASOLINE & DIESEL TOO!
CO-OP OIL ASSN.
6TH & MAIN 681-1690 T.R. FALLS

HEARING AID CLINIC
"A Professional Alternative"
Gary D. Anderson, CCC-A
Certified Audiologist
• No Charge Initial Exam-Consult
• Up-dated Technical Advice, Sales, & Service On All Styles Including Canal And Mini-Canal Aids
• Consult On Rehab Services and Speech (Lip) Reading
302 E. 3rd St. • Thief River Falls • 681-1193

BIG JOHN'S Muffler Center
Hwy 32 N. Thief River Falls, MN
218-681-7292
A Poorly Muffler Can Kill! Check Yours Today
All Our Work Is Satisfaction Guaranteed
GOIN FISHING! SEE US
Live Bait and Tackle
Oxygen Bags Available

APPLIANCE REPAIR
The Dealer With The Largest Parts Inventory In Northwestern Minnesota
FEVOLD'S TV & APPLIANCE
THIEF RIVER FALLS 681-6504 • ROSEAU 463-1013

Bus. 681-1240 Res. 681-2943
Thief River Oil & Supply Inc.
Fuel Oils - Gasoline - Propane - Lube Oils
Vernon Lee Owner - Mgr.
8th & Atlantic Thief River Falls, MN.

VCR & TV REPAIR
FOR ALL YOUR TV AND VCR REPAIR AND CLEANING NEEDS,
SEE WAYNE at Radio Shack
Radio Shack
Highway 59 South 681-3301

NORTHWEST BEVERAGE INC.
419 PENNINGTON AVE. S., BOX 575
THIEF RIVER FALLS, MN 56701
218-681-1735
OLD STYLE • SPECIAL EXPORT • BLATZ • SCHMIDT • GRAIN BELT • SCHMIDT LIGHT • PFEIFFER • HAUENSTEIN • BUDWEISER • BUD LIGHT • MICHELOB • MICHELOB LIGHT • BUSCH • NATURAL LIGHT • HEINEKEN • BECKS • OLD MILWAUKEE • OLD MILWAUKEE LIGHT • STROH • STROH LIGHT • SIGNATURE • SCHLITZ • WHITE MOUNTAIN

FLATS • TANKERS • HOPPERS • VANS
WEDUL Truck Line Inc.
Serving the U.S. and Canada
Hwy 1 & 59 North 681-4366 Thief River Falls
MN Watts 800-542-5034 • U.S. Watts 800-621-6029
RUSS HOLTAN, General Manager

WENNBERG'S
WELDING TIG - MIG PORTABLE • FABRICATING • MACHINE WORK
BUSINESS HOURS: MON. - FRI., 8 A.M. - NOON • 1 P.M. - 5 P.M.
1602 Oakland Park Road • 681-1745 • Thief River Falls

Donald R. Goodrich, D.D.S.
Professional Building
Thief River Falls, Minnesota 56701
681-4506

REMINGTON Summit Tires
ITS AUTO CENTER
201 North Atlantic
Thief River Falls, MN 56701
218-681-2500
"J.R." Jack Limanen, Owner

THE TIMES Thief River Falls
(218) 681-4450
324 North Main Ave. Thief River Falls
EFFECTIVE ADVERTISING
ATTRACTIVE COMMERCIAL PRINTING

Triple J Trap Co. Wins Trap League Shoot-off Monday

Five non-handicap shooters for the Triple J Trap Co. shot an actual score of 242 out of 250 Monday to claim the Thief River Falls Trap League team championship in a shoot-off among eight teams.

Second place went to Sjoberg's Cable TV with 238 points and third to Northern State Bank with 231. Others gaining the shoot-off by placing in the top five in the first or second half of the season were Wilson Bros., 229; Hartz Foods, 226; Eagles, 226; Northland Foods, 207; and Nelson Equipment, 205.

Frandell Johnson, Al Steinhauer and Rick Sovde each shot 49x50 to pace the league champion Triple J Trap Co. team. Mike Sjodin shot a pair of 24's and Marlin Elton a 23-24.

Sjoberg's received a 25-straight and 49 total from Mark Mattson, 48 totals (with handicap) from Dick Sjoberg and Marv Carlson, a 47 from Dale Barth and 46 from Stan Sjoberg.

Orren Bendickson shot 50 straight to lead the Northern State Bank team and Rollie Boldt shot a 25 straight for the Eagles.

Individual scoring for the teams in the shoot-off was as follows:

Triple J Trap Co.—Fran Johnson, 24-25-0—49; Al Steinhauer, 25-24-0—49; Rick Sovde, 24-25-0—49, Mike Sjodin, 24-24-0—48, and Marlin Elton, 23-24-0—47.

Sjoberg's Cable TV—Mark Mattson, 25-24-0—49; Dick Sjoberg, 24-23-2—48, Marv Carlson, 21-22-5—48, Dale Barth, 22-24-1—47; and Stan Sjoberg, 21-23-1—46.

Northern State Bank—Orren Bendickson, 25-25-1-50; Tony Dom Sr., 24-22-2—48, Sandy Wilson, 24-22-0—46, Duane Holland, 18-23-2—44, Howard Thorson, 20-23-0—43.

Wilson Bros.—Stan Wilson, 21-22-2—47, Sylvia Sjoberg, 20-21-3—47, Bob Mattson, 23-23-0—46, Mert Wilson, 22-20-2—46, and Jeff Wiltse, 20-23-0—43.

Hartz Foods—Ray Thyren, 22-18-5—48, Pam Johnson, 23-24-0—47, Ike Ellingson, 21-23-0—44, Corey Thorson, 17-15-8—44, and Dave Thompson, 20-21-1—43.

Eagles—Roger Hible, 24-23-0—47; Rollie Boldt, 25-21-0—46, Peter Tri, 23-23-0—46; Don Kaspari, 20-22-1—44, and Dave DuPree, 20-23-0—43.

Northland Foods—Ev Aull, 20-23-3—47; Charlie Jones, 24-19-0—43, Bob Gauque, 19-19-2—42, Dan Wahlbeck, 22-18-1—40, and Ken Garceau, 18-13-3—35.

Nelson Equipment—John Nelson, 22-24-1—47; Fred Olson, 21-20-2—45, Eldon Myers, 20-21-1—43, Joel Nelson, 21-20-1—43, and Ken Lindquist, 10-9-4—27.

Girls Tennis Team Will Host Sports Boosters Tourney

Teams from Bemidji, Crookston, East Grand Forks and Moorhead will join the Lincoln high school Prowler girls tennis team for the Thief River Falls Sports Boosters tournament in Thief River Falls Thursday.

Matches in the tournament will begin at 10 a.m., according to Jay Forney, who assumed the head coaching role vacated by Whitey Olson this season.

The lady Prowlers opened their season Tuesday with a dual match at Roseau, winning the varsity competition by a 7-0 team score and losing only one match to exhibition play.

In singles matches, Kaye Dondelinger defeated Foster 6-1, 6-0 at No. 1, Rachel Hanson defeated Lund 6-0, 6-0 at No. 2, Jennifer Paggen defeated Rygh 6-2, 6-1 at No. 3 and Kim Myers defeated Messelt 6-1, 6-1 at No. 4.

In doubles matches Missy Gould and Kim Maidment defeated Olson and Hanson 6-0, 6-1 at No. 1, Dawn Schob and Shelly Vedbraaten defeated Hesum and Stordahl 6-2, 6-0 at No. 2 and Kim Magner and Jenny Gse defeated Lee and Andreen 6-4, 6-4 at No. 3.

In exhibition matches eight-game pro sets were played. Tarik Koivisto defeated Restad 8-0, Carly Dee defeated Erickson 8-1, Ellen Olson and Melanie Stewart defeated Olson and Carter 8-0 and Sarah Tweet and Ginger Erickson defeated Pscll and Rose 8-0.

In the only Thief River Falls loss of the day, Johnson defeated Andrea Campbell 9-8 on a 7-5 tie-breaker in an exhibition match.

The Prowler girls tennis team returns 10 letter winners from last year's successful team, including eight seniors headed by co-captains Kaye Dondelinger and Monica Haspoja. Other returning letter winners are seniors Stacy Breuer, Dawn Schob, Missy Gould, Rachel Hanson, Shelly Vedbraaten and Maria Lee, junior Kim Maidment and freshman Jennifer Paggen.

Coach Forney, who has Rick Engelstad as his assistant coach, is looking for more players from the younger grades once school starts after Labor day. Turning out for early practices are 11 seniors, two juniors, five sophomores, three freshmen, three eighth graders and five sixth graders.

"We expect to be a competitive team this year and have some quality athletes who have worked on their games over the summer months," Forney said. "When the season is as compact as the fall tennis schedule is, most of the time is devoted to matches. Girls who want to improve their skills simply have to devote time to practice before the fall session begins."

Remainder of the schedule for the Lincoln girls is as follows:

Tuesday, August 29, at East Grand Forks, 3:30 p.m.

Thursday, September 7, Waubun at TRF, 4 p.m.

Friday and Saturday, September 8 and 9, Lake Hubert Tournament at Lake Hubert, 6:30 p.m. Friday and 9 a.m. Saturday.

Monday, September 11, Mahnomen at TRF, 3:30 p.m.

Tuesday, September 12, Crookston/Moorhead/TRF triangular at Crookston, 3:30 p.m.

Thursday, September 14, at Fergus Falls, 3:30 p.m.

Saturday, September 16, Bemidji/Grand Rapids/TRF/Greenway of Coleraine at Bemidji (A&B), 10 a.m.

Tuesday, September 19, Detroit Lakes at TRF, 3 p.m.

Thursday, September 21, Roseau at TRF, 3:30 p.m.

Saturday, September 23, Brainerd Invitational at Brainerd, 8:45 a.m.

Tuesday, September 26, Quad Northwest Tournament (Bemidji/Crookston/TRF/East Grand Forks at East Grand Forks, 10 a.m.

Thursday, September 28, East Grand Forks/TRF/Park Rapids triangular at TRF, 2 p.m.

Tuesday, October 10, North Sub-Region Team, Grand Forks Tennis Center, 11:30 a.m.

Wednesday, October 11, North Sub-Region Individual, Grand Forks Tennis Center, 9 a.m.

Monday, October 16, Region 8AA Team, Augusta-St. Cloud, 4 p.m.;

Tuesday, October 17, Region 8AA Individual, Augusta-St. Cloud, 9 a.m.

Thursday, Friday, Saturday, October 26, 27, 28, State Tournament, Team and Individual, Twin Cities.

Draw-Down Starts On Knife Lake For Fish Removal

Minnesota Department of Natural Resources (DNR) has begun the drawdown of Knife Lake as part of a major reclamation project to improve fishing in the lake and Knife River.

The drawdown began August 9 and will continue through September. The lake level will be temporarily reduced by a total of five feet on the 1,266-acre lake. Knife Lake, Knife River and its tributaries will be treated with rotenone, a natural compound from plant roots commonly used to rid lakes of undesirable fish species. Extensive safety tests have been done on rotenone, which is approved for use by the Federal Environmental Protection Agency.

Water levels are being drawn down to decrease the amount of rotenone needed to eliminate rough fish. Following treatment, water levels will be allowed to return to normal. The DNR will undertake a fish restocking project beginning next spring to restore the population of game fish such as walleyes, bass, northern pike and bluegill that have suffered from an abundance of rough fish.

The project is supported by the Knife Lake Sportsmen's Club, an association of area property owners that has pledged $50,000 to support the $150,000 project. The club's donation will be matched by Reinvest In Minnesota (RIM) critical habitat matching funds. The project has been approved for federal aid from the U.S. Fish and Wildlife Service, which recently issued a Finding of No Significant Impact regarding the project. A state Environmental Assessment Worksheet (EAW) was prepared and the DNR determined that an Environmental Impact Statement as not necessary.

Enforcement agencies are monitoring the lake to protect Indian artifacts located along the shoreline and below the present water level. During the period of lowering water levels, an archaeological survey will be conducted to identify prehistoric sites.

People who have boats moored at Knife Lake are advised to make arrangements for removing them during the water drawdown.

Knife Lake, a 1,266-acre body of water, is located near Mora in east central Minnesota.

Ev. Free Church Rebounds To Win Slow Pitch Title

Evangelical Free church rebounded from a third round loss in the Men's Class E Slow Pitch Softball League playoffs to win the next three games, avenge the only loss and win the division championship last week.

Defeated by Northwest Eye Clinic 5-1 in the third round of play, Evangelical Free Church defeated the Times 13-7 Monday, August 14, to set up a rematch with Northwest Eye Clinic. The Times finished third in the playoffs.

Scoring just enough runs to win Tuesday evening, August 15, Evangelical Free Church handed Northwest Eye Clinic its first loss 14-13 to force a final game between the two once-defeated teams. Evangelical Free Church prevailed in the championship game, a 5-4 thriller.

Three Thief River Falls teams participated and Northwest Eye Clinic finished fourth in the Class E District tournament Saturday and Sunday in Clearbrook. The team's only two losses were to the teams that finished first and second in the tourney as it compiled a 5-2 record in the 29-team tournament.

Penny's Place/Hoglo Trucking lost its only two games in the tourney while T-59/Eri's Market won two and lost two.

Areas Of High Deer Density Listed By DNR

Hunters looking for areas of high deer density might well investigate several antlerless permit areas in southeastern Minnesota and in Anoka county, according to the Minnesota Department of Natural Resources (DNR).

These areas are almost all private land, but courteous hunters should have few problems obtaining permission to hunt because farmers have besieged the DNR to do something about the depredation of farm crops and orchards.

The permit areas are 346 and 349 in Zone 3, and area 227 in Zone 2. Antlerless permits have been increased about 25 per cent in 346 and 349. A new permit area, 227, was established to target a more than 50 per cent increase in permits in northern Anoka county.

In addition, a number of state parks are open to firearms deer hunting by special permit to reduce deer populations. Hunters are referred to the 1989 deer hunting regulations for more information, but they may want to take a good look at Frontenac and O.L. Kipp as examples of state parks with high deer populations.

Hunters are urged to carefully read the application instructions for Antlerless Permit Areas and Special Areas to avoid making incomplete applications.

Copies of the 1989 deer hunting regulations are available at all county auditors' offices and from deer hunting license vendors.

Boaters Warned To Be Aware Of Scuba Diver Flag

Department of Natural Resources (DNR) boating safety officials are warning boaters to be on the lookout for scuba divers' flags on Minnesota lakes and rivers during the boating season.

"Every summer there are reports of several close calls where boats come dangerously close to injuring divers," said Tim Smalley, DNR boating safety specialist.

A diver's warning flag consists of a rectangular piece of plastic or other material that is at least 12 inches by 15 inches in size, with a white diagonal stripe running through a red background.

"The flags are often attached to inner tubes or other types of floats," Smalley said, "but they may also be displayed from a boat or anchored to the bottom."

Scuba divers are required by state law to display warning flags. They must stay within 50 feet of the flags (measured across the surface). Boats must stay a minimum of 150 feet away from the flags.

"Although the flag's purpose is to keep boats away," Smalley said, "sometimes curious skippers actually approach the flags to investigate and wind up putting divers in danger of being struck by the boats or spinning propeller blades," Smalley said.

Laws Intended To Protect MN Cultural Remains

Although the Department of Natural Resources (DNR) is viewed as a protector of fish and wildlife, it also protects the cultural resources of those who lived hundreds and thousands of years ago.

This is one of the DNR's lesser-known roles, but an extremely important one, for buried beneath state-owned soil are artifacts and human remains from historic and prehistoric cultures. These pieces of the past are the property of all Minnesotans and, therefore, are protected by law.

"Many of Minnesota's state parks, forests and other properties are located on lands that have been inhabited by Native Americans," said Bob Hance, DNR regional administrator at Brainerd. "The theft of historic and prehistoric artifacts is a serious issue. Today, there are laws in place to reduce the thefts of America's past."

Hance noted that many artifact hunters are hobbyists trying to build their collections, but their effects are just as destructive as those who are only in it for the money. He said that archaeologists have not inventoried all state lands and that numerous undiscovered archaeological sites could be inadvertently disturbed by persons pursuing private interests.

The preservation of archaeological resources in state parks is a particular priority, Hance said, since many parks were established to protect and interpret Minnesota's heritage.

Several state and federal laws protect artifacts on public property, with the stiffest penalties assessed for disturbing burial mounds or cemeteries. Under state statute, intentionally removing or destroying skeletal remains is a felony. No person, including state or other public employees other than the state archaeologist and individuals duly licensed by the director of the Minnesota Historical Society, can conduct any field archaeology on any state site. To do so is a gross misdemeanor.

Sports Boosters Schedule First Meeting Thursday

Thief River Falls Sports Boosters will hold their first meeting of the season Thursday at 12 noon at the Elks club rooms in Thief River Falls when Jeff Mumm, head football coach at Lincoln high school, will be the guest speaker.

Forty meetings of the club have been scheduled throughout the school year with the last scheduled session to be May 24. All coaches appearing at the Sports Boosters meetings are asked to bring a team captain or other team representative with them.

Sports Boosters membership is open to anyone interested in Thief River Falls athletics. More information can be obtained by attendance at the opening meeting Thursday or any of the other meetings on the schedule. Other meetings planned for the coming year include the following:

August 31—School District 564 activities director Lee Alger;

September 7—Northland football coach; 14—Pat Sweeney, Channel 1 sports; 21—Thief River Falls Sports Media; 28—Prowler volleyball coach;

October 5—Guest day and Division II representative Lynn Dorn, NDSU women's athletic director; 12—Prowler cross country coach; 19—No Meeting (MEA convention); 26—Prowler girls swimming coach;

November 2—Superintendent of schools; 9—Grand Forks Sports media representative, Ryan Bakken of the Grand Forks Herald; 16—Northland community college athletic director; 23—No meeting (Thanksgiving); 30—Prowlers girls basketball coach;

December 7—Prowler wrestling coach; 14—Prowlers boys basketball coach; 21—Backcourt club president and Christmas tournament outlook; 28—Alumni day;

January 4—Prowler hockey coach; 11—Northland women's basketball coach; 18—Prowler boys swimming coach; 25—Northland hockey coach;

February 1—Northland men's basketball coach; 8—Prowler hockey coach (tournament outlook); 15—Prowler boys and girls basketball tournament outlook; 22—Prowler band and choir representatives;

March 1—TRFAHA director and section hockey update; 8—Recreational skating representative; 15—Northland college administration. 22—Twins baseball with Big Red; 29—Sports medicine representative;

April 5—USS swimming representative; 12—Park and recreation representative; 19—Northland baseball coach; 26—Golf coaches, men's and women's, Lincoln and Northland;

May 3—Prowler softball coach; 10—Prowler track, boys and girls; 17—Prowler boys tennis coach; and 24—American Legion and Babe Ruth baseball coaches.

Miz Ellies
Goodridge, MN
Steakhouse & Lounge
378-4124
"BORDERLINE"
Sat., Aug. 26 • 9-1 •• Sun., Aug. 27 • 8-12
Dining Room Open Friday, Saturday & Sunday – 6-10 P.M.

AMERICAN LEGION
THIEF RIVER FALLS
POST # 117
WEEKLY SPECIALS
TUES. ....Ham Steak
WED. ....Chicken Kiev
THURS. ....Liver & Onions
SAT. .... Barbecued Ribs
Thurs.-Fri.-Sat. .... PRIME RIB
HAMBURGERS SERVED
SATURDAYS 11:00 A.M. TO 1:30 P.M.

Best Western Worldwide Lodging
BEST WESTERN INN
WHERE EVERYBODY IS SOMEBODY
HWY 32 S. 681-7555 T.R.FALLS
Stop Out Friday At Noon And Try Our
SANDWICH BOARD
Make Your Own Sandwich Plus Soup
Served From 11 A.M. -1:30 P.M.
$3.95
APPEARING THIS WEEK IN OUR LOUNGE
"BLIND DATE"
Wednesday, August 23rd-Saturday, August 26th

FISH FRY
SERVING WALLEYE PIKE
DANCE
Friday, AUGUST 25th
Music By:
"BORDERLINE"
9-1
V.F.W. CLUB
THIEF RIVER FALLS

Men's Golf League Standings

Blue Cross captured 16 points in a shut-out of Family Bowl to jump from sixth to second place in Men's Golf B League play Wednesday at the Thief River golf club. Pizza Hut retained its lead in the standings with a 14-2 victory over Arctco. Bridgeman's advanced from fifth to third with a 13-3 victory over Model Laundry.

American Hardware extended its lead in the A League with an 11-5 win over second place Robson Honey Farms and now holds an 11-point lead 74-63.

Low net score in the A League was a 30 recorded by Jeff Wiltse of American Hardware, Steve Nordhagen of Bruce Pharmacy, Mayor Bob Carlson of Lori's Hallmark and Dick Tyler of Norwest. Low team score was 170 recorded by Lori's Hallmark.

Low net score in the B League was a 30 recorded by Mark Baker of Pepsi. Low team net score in the league was Pizza Hut's 169.

Aug. 18 Point Standings

+ A League — American Hardware Mutual Insurance 74, Robson Honey Farms 63, Team Arctic 62, Popplers Furniture and Carpeting 60, Northwest Eye Clinic 59, Lori's Hallmark 59, Norwest Bank 57, Bruce Pharmacy 54, Sodbusters 53, Lee Plumbing & Heating 49, Don's Eastside Superette 48, Northern State Bank 47, Lantern/Diamonds 47, Brelland Farms 40, Northern Motors, 42, Country Kitchen 40, The Club 32, Falls Clinic II 18, Domino's 1

+ B League — Pizza Hut 83, Blue Cross/Blue Shield of Minnesota 65, Bridgemans 64, Tunberg Motor Co 62, Eri's Market 60, Pepsi-Cola Bottling Co 59, Wennbergs, Inc. 58, First Federal 55, Falls Clinic I 53, Brays 52, Brady-Martz & Associates 51, Arctco 50, Electronics Plus 43, American Legion 41, Model Laundry 28, Westside Motors 28, Professional Building 24, Family Bowl 15, Northwest Medical Center 18.

A League Match Results

+ Bruce Pharmacy def. Don's Eastside Superette 12-4. Low net - Steve Nordhagen, Bruce Pharmacy 30, Keith Melvie, Don's Eastside Superette, 35

+ The Club def. Lantern/Diamonds 10-6. Low net - Bill Moreau and Glen Krenz, The Club, 38, Don Omdahl, Lantern/Diamonds, 31.

+ Popplers Furniture and Carpeting def. Brelland Farms 12-4. Low net - Dave Carlson and Jeff Hendrickson, Popplers Furniture and Carpeting, 33, Dave Onkka, Brelland Farms 34.

+ Northwest Eye Clinic def. Northern Motors 12-4. Low net - Fred Dablow, Northwest Eye Clinic 33, Bob Dondelinger, Northern Motors, 34

+ Country Kitchen def. Domino's 16-0. Low net - Ed Gilbert, Country Kitchen, 32.

+ Sodbusters, 8 points, vs. Bye. Low net - Joe Sorvig, 36.

+ Lori's Hallmark def. Falls Clinic II 12-4. Low net - Bob Carlson, Lori's Hallmark, 30; Bob Carter, Falls Clinic II, 32

+ Team Arctic def. Northern State Bank 11-5. Low net - Kevin Thompson, Team Arctic, 34, Bud Evans, Northern State Bank, 33

+ American Hardware Mutual Insurance def. Robson Honey Farms 11-5. Low net - Jeff Wiltse, American Hardware Mutual Insurance, 30, Dan Bylander and Luke Nelsen, Robson Honey Farms, 35

+ Norwest Bank def. Lee Plumbing & Heating 10-6. Low net - Dick Tyler, Norwest Bank, 30, Tim Delmore and Mark Enge, Lee Plumbing & Heating, 33.

B League Match Results

+ Pizza Hut def. Arctco 14-2. Low net - Bruce Saustad, Pizza Hut, 31, Wayne Hanson, Arctco, 34

+ Eri's Market def. American Legion 13-3. Low net - Erling Olson, Eri's Market, 31, Dale Wennberg, American Legion, 34

+ First Federal Savings & Loan Association def. Pepsi-Cola Bottling Co. 12-4. Low net - Mark Haugen, First Federal Saving & Loan Association, 32; Mark Baker, Pepsi-Cola Bottling Co., 30.

+ Bridgemans def. Model Laundry 13-3. Low net - Jim Rogalla, Bridgemans, 31; Arnie Narverud, Model Laundry, 33

+ Electronics Plus def. Professional Building 10-6. Low net - Greg Evenson, Electronics Plus, 32; Roger Tunberg, Professional Building, 32

+ Falls Clinic I def. Wennbergs, Inc. 11-5. Low net - Kevin Rook, Falls Clinic I, 34, Bud Enge, Wennbergs, Inc., 35.

+ Brady-Martz & Associates def. Westside Motors 12-4. Low net - Fred Oallman, Brady-Martz & Associates, 33, Greg Brekke, Westside Motors, 35.

+ Tunberg Motor Co., 8 points, vs. Bye. Low net - Ryan Rohl, 33.

+ Brays def. Northwest Medical Center 14-2. Low net - Roger Hanson, Brays, 35, John Brabend, Northwest Medical Center, 31

+ Blue Cross/Blue Shield of Minnesota def. Family Bowl 16-0. Low net - Rob Vanyo, Blue Cross/Blue Shield of Minnesota, 31, Tom Greeks, Family Bowl, 45.

Fall Flight Of Ducks To Be Smallest Since 1985 Low

The 1989 fall population of migrating ducks is expected to be slightly smaller than last year, according to the annual fall flight forecast issued by the U.S. Fish and Wildlife Service and the Canadian Wildlife Service.

The 1989 duck fall flight index is estimated at 64 million, down from 66 million in 1988. It is the second-lowest fall flight index since such projections began in 1969, with the record low being 62 million set in 1985.

The fall flight projection is based on the results of spring surveys of duck breeding populations and July surveys of habitat and production. The 1989 breeding duck population dropped because of last year's severe drought, which devastated prairie wetlands where ducks nest and resulted in fewer young birds being produced to enter into this year's breeding population.

The 1989 breeding population for ducks in all surveyed areas was just under 31 million, down eight per cent from last year and 24 per cent below the long-term average from 1955-88. Nine of ten key species declined, with canvasbacks showing the only increase. Numbers of northern pintails, blue-winged teal and scaup hit record lows.

Despite increased snow and rainfall over the past winter and spring, many wetlands have not recovered from the prolonged drought of the 1980's. Although duck production this year is better than last year in some areas, overall brood production remains significantly below average.

The outlook for fall flights of most goose populations is more optimistic. The following is a breakdown for some of the major goose populations. States listed in parentheses represent major wintering areas for these populations.

Canada geese — Most populations will experience a fall flight similar to last year, with some exceptions. The Atlantic population (New England to South Carolina) declined for the third year in a row and a smaller fall flight is projected. The Mississippi Valley population (Wisconsin, Illinois, Indiana, Kentucky, Missouri, west Tennessee) remains high. A decrease is projected for the tall grass prairie (Oklahoma and Texas coast) population. Another large fall flight is projected for Mississippi Flyway giant Canada geese. Nest success for dusky Canada geese (western Oregon) was again poor and a reduced fall flight is expected. An increased fall flight is anticipated for cackling Canada geese, the smallest of the Canada geese, which winter in the Klamath Basin of Oregon and northern California.

Greater white-fronted geese — An increase is projected for the Pacific population (California). Eastern mid-continent birds (Louisiana) will decrease slightly from last year; western mid-continent birds (Texas coast) will be similar to last year.

Lesser snow geese — Numbers of the mid-continent population (Louisiana and Texas) remain healthy and will experience a fall flight similar to or slightly reduced from last year. The western Canadian Arctic population (central to southern California and New Mexico) and Wrangell Island population (Washington and northern California) will have fall flights similar to last year.

Ross' geese — A fall flight similar to last year is expected for these geese, which winter in northern and central California, New Mexico and the Texas Gulf Coast.

Greater snow geese — Populations remain high for these birds, which winter along the Mid-Atlantic coast. This year's fall flight will be less than last year's.

Atlantic brant — A slightly reduced fall flight is expected for Atlantic brant, most of which winter along the Atlantic coast from Massachusetts to North Carolina.

Pacific brant — These geese, few of which stop in the United States during fall migration, will experience a fall flight similar to last year.

Tundra swans — An increased fall flight is expected for the western population (migrating through western Montana to winter in California, Utah, and the Pacific Northwest), while a fall flight similar to last year is expected for the eastern population (migrating through eastern Montana and the Dakotas to coastal wintering areas from Maryland to North Carolina).

The Fish and Wildlife Service will publish framework regulations for waterfowl hunting in the August 16 Federal Register for a public comment period ending August 28. After considering public comments, the service will establish final regulatory frameworks from which individual states will select hunting season dates and bag limits. States may be more restrictive, but not more liberal, than the established federal frameworks.

Summer Volleyball

Final matches of the season were played on the Kezar Courts Tuesday with Thune-Upham leading the league with a 15-1 record as the end of play.

Second place went to Northern State Bank at 14-2, followed by the Legion, 10-6; Barn Boys, Hairlines and Narverud, all at 7-9; St. Hilaire, 6-10; Rick's Appliance, 3-13, and Team 9, 2-14.

On Court 1 Tuesday Rick's Appliance defeated St. Hilaire, Barn Boys defeated Narverud, Legion defeated Hairlines, Thune-Upham defeated Northern State Bank and Hairlines defeated Rick's Appliance.

On Court 2 Thune-Upham defeated the Legion, Northern State Bank defeated St. Hilaire, Barn Boys defeated Team 9 and Narverud defeated Team 9.

Seek State Park Calendar Photo Contest Entries

Photographers are being sought for the 1991 Centennial State Parks Calendar, which is published by the Minnesota Department of Natural Resources (DNR) Division of Parks and Recreation.

A contest is being conducted to select photographs for the full-color calendar, which depicts various Minnesota state parks throughout the four seasons. Winners will have their work published in the calendar. They will receive photo credits, several complimentary copies of the calendar and other prizes.

All photographers are eligible to send up to 40 slides taken in any of Minnesota's 64 state parks. Photos may be of scenery, wildlife, flora, historic sites, or people enjoying outdoor recreation in a park.

Only 35mm color slides (transparencies) will be accepted. They may be in vertical or horizontal format. The deadline for entries is Jan. 10, 1990. Winning entries will be kept until color separations have been made and then returned to the photographers. Other entries will be returned immediately after judging.

A panel of judges will select the winners. Photos will be chosen based on overall quality, subject matter and appropriateness of the theme.

For more information and an entry blank, write: *State Park Photo Contest*, DNR Division of Parks & Recreation, 500 Lafayette Road, St. Paul, MN 55155-4039. Metro area residents may call (612) 296-6157. In Greater Minnesota, call toll-free 800-652-9747 (ask for the DNR).

Legion Baseball Banquet Friday

Annual banquet in honor of the Thief River Falls American Legion junior baseball team will be conducted Friday at 6 p.m. at the American Legion club rooms in Thief River Falls.

The banquet is for players and their parents and several awards for the past season's performance will be presented, according to Howard Dalager, coach of the team this season.

Newfolden Plans Run-Walk For Annual Newfest

Third annual run-walk will be conducted Saturday, September 16, in connection with the Newfolden Newfest celebration. The 1.5 and three-mile races will be sponsored by the New Maine 4-H club.

Registration will begin at 8:30 a.m. on race day and the races will start at 9 a.m. Both races will start and end at Stan's Grocery.

Age categories are being arranged for male and female participants ages six and younger, seven to 11, 12 to 18, 19 to 29, 30 to 39 and 40 and over. First place medals will be awarded in each category for male and female.

Registration fee is $6 and registration may be sent by September 8 to Lyle Olson, Route 2, Newfolden, MN 56738 or brought to the Marshall County State bank in Newfolden. Entrants should include age category and T-shirt size with the entry.

Registration blanks are also available at the Sportsman's Den and Marshall County State bank in Newfolden and Columbia Sports in Thief River Falls.

LITTLE OAK. . .

Mr and Mrs Robert Burstad spent the weekend at Pine Lake. They also attended the fall festival in Gonvick on Saturday.

Mr and Mrs Willie Good, Gladys Hanson and Lester Hanson were supper guests at the Roger Good home on Tuesday.

Callers during the week at the Willie Good home were Darren and Kyle Arveson, Mr and Mrs. Clarence Hanson and Robert Mostrom.

Mr and Mrs. Kenneth Peterson visited at the Bruce Bjerklie home on Sunday afternoon.

DANCE
SATURDAY, AUGUST 26
"RAMBLIN' FEVER"
9-1
AMERICAN LEGION CLUB
MIDDLE RIVER, MN

Thief River Falls, Minn.
ELKS CLUB
SERVED EVERY SATURDAY
11:30 A.M. - 1:30 P.M.
Hamburgers
SERVING EVERY THURSDAY
5:30 - 9:00 P.M.
Steak · Shrimp · Chicken Kiev
Pork Chops & Fern Burgers

Up to $2,100 Cash Back makes Oldsmobile's Big Easy Sale really big.

Right now, you can choose from one of the biggest selections of new Oldsmobiles ever. You can also choose cash back or GMAC A.P.R. financing as low as 2.9%.* And on top of it all, Oldsmobile® dealer incentives can make a great deal even better.

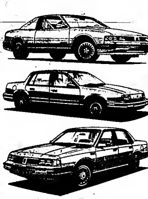

Up to $1,500 Cash Back + 600 Cash Back
Up to $2,100 Cash Back
Up to $1,250 Cash Back + 600 Cash Back
Up to $1,850 Cash Back
Up to $1,000 Cash Back + 600 Cash Back
Up to $1,600 Cash Back

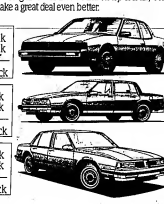

$1,500 Cash Back
$1,500 Cash Back
$1,000 Cash Back
©1989 GM Corp. All rights reserved.

Don't miss out. A sale this big can't last forever.

*You must take retail delivery from dealer stock. Dealer financial participation may affect consumer cost. Length of finance contract is limited. See your participating dealer for qualification details.

NORTHERN MOTORS, INC.
HWY. 1 & 59 WEST THIEF RIVER FALLS, MN 681-4820

11 Lakes Slated To Be Rehabilitated By DNR Fisheries Dep't.

Eleven Minnesota lakes are scheduled to be rehabilitated this fall by eradicating existing populations of rough fish and undesirable populations of other species, the Department of Natural Resources (DNR) reported this week.

Richard Hassinger, DNR Fisheries Chief, said that in lakes where the entire fish population is eliminated with toxicants, good fishing usually begins one year after restocking.

The chemical to be used is either rotenone or fintrol, which are both approved for this use by the Federal Environmental Protection Agency. Extensive testing of the chemicals has been done to prove their safety, according to Hassinger.

The largest lake to be treated is Hanska Lake (1,773 acres) in Brown County, which has been drawn down to a lower lake level to reduce the amount of chemicals needed for treatment. Local project support groups have made other improvements.

Another large lake to be treated is Knife Lake (1,266 acres) in Kanabec County and its upstream tributaries, portions of which are in Mille Lacs County. Because of the unusually large treatment area involved, consisting of many miles of river and smaller streams, an individual environmental review process was carried out.

Other lakes to be treated are: Clear Lake in Brown County; Hanson Lake in Becker County; Carver Lake in Washington County; Jammer and Cedar lakes in St. Louis County; and Hogback, Scarp and Indian lakes in Lake County.

Since the start of the lake rehabilitation program in 1951, the DNR has treated 223 fishing lakes. The program has been highly successful, according to Hassinger, who said surveys have shown increased use of the lakes and improved fishing success.

Approximately two-thirds of the lakes treated have not required retreatment later. The average duration of improved fishing on the lakes has been about 15 years.

The DNR is reimbursed for 75 per cent of lake rehabilitation costs from the Dingell-Johnson Federal Aid in Fish Restoration Act. These funds are from the federal tax on fishing equipment and are apportioned to the states for qualified fisheries projects. The reimbursement program is administered by the U.S. Fish and Wildlife Service.

Anyone with questions concerning the program or who want more information should call or visit their local area or regional DNR Fisheries Office or the DNR Central Headquarters Fisheries Office, Second Floor, 500 Lafayette Road, St. Paul.

VIKING

MRS. ORVILLE PETERS, T. R. F. 681-3250

...line and Erwin Prevost of Oklee and Darlene Eisbrener of Thief River Falls.

The following ladies of the Mt. Olive church had their fancywork booth at the Gonvick fall festival on Saturday: Kathy Bakke of Gonvick, Ruby Christianson, Rose Aaknes, Sylvia Flateland and Travis Christianson. Thanks, everyone, for all your help.

Mr. and Mrs. Henne of Seattle, WA, are spending several weeks with her mother, Helen Jorgenson, at Clearbrook and with her daughter and family, Ordean and Debbie Agnes, and other relations and friends.

Visitors last weekend at the Howard and Sylvia Flateland home were Mr. and Mrs. John Stuble of Columbia Falls, MT, Mr. and Mrs. Marvel Flateland and family of Argyle, Wesley Flateland and Barbara Olson of Moorhead, and Mr. and Mrs. Rodney Olson and family.

Ben Sjoberg Attends NASA Space Academy

Ben Sjoberg of Thief River Falls participated in realistic Space Shuttle mission simulations at U.S. Space Academy, level I.

Space Academy trainees in grades seven through 10 use mockups of the shuttle orbiter, cockpit, Spacelab, mission control, and the Space Station during realistic two-hour mission simulations.

Each team of 20 trainees participates in two missions. Half are in mission control, monitoring activities aboard the shuttle. Each person in mission control has a specific task: mission director, flight director, weather and tracking officer, principal investigator, and more. All must work as a team with the shuttle crew to ensure a successful mission.

The orbiter crew includes a commander and pilot, whose controls move the hydraulically-powered cockpit. Mission specialists don space suit mockups and climb into space walk simulators for work outside of the orbiter. Others perform experiments using Spacelab and Skylab hardware that was used for actual astronaut training.

More than 16,000 young people from all 50 states and around the world will participate in U.S. Space Camps programs this year, including Space Academy Level I. Trainees also tour NASA's Marshall Space Flight Center, where the U.S. Space Station is being developed, and experience the sensations of Space Academy's astronaut training simulators.

Other U.S. Space Camp programs include Space Camp, for youths in the fourth through seventh grades; Space Academy Level II for high school juniors and seniors, and college freshmen; adult Space Academy; and Teaching the Future: Teacher's Space Orientation Course."

Paula Kjos Has Camp Experience At Courage North

Paula Kjos of Thief River Falls recently attended a session for children ages 13-17 with hearing impairments at Courage North near Itasca State park.

The camp offers an accessible, natural environment where campers with physical disabilities and sensory impairments can enjoy lakes, woods and a variety of camping activities.

Activities offered include swimming, horseback riding, exploring nature trails and ponds, fishing, canoeing, sailing, riding in a pontoon boat, riflery, archery, wheelchair athletics and overnight camping.

HIGHLANDING

MRS. KENNETH COAN
GOODRIDGE
378-4351

TRAIL

MRS. ALBERT AAKNES
TRAIL
268-4542

GATZKE...

Mrs. Bill Bernstein was a caller on Wednesday at the Eunice Hagen home.

On Tuesday Dr. and Mrs. Benjamin Tsong, Christopher and Jacki of Owatta, Canada, arrived at the Charlie Ruud home and are also visiting at the Wayne Ruud home at Karlstad.

AGDER...

MONEY MARKET YIELD
8.30% *
Compounds to
8.64% *
• $1000 Minimum
• Check-writing
• VISA
• Over $1 Billion in assets
REGAN ROHL
218-681-8380
Toll Free 1-800-284-6705
113 E. 2nd Street
Thief River Falls, MN
Edward D. Jones & Co.

PENNY'S PLACE
ST. HILAIRE, MN • 964-5250
Mon.—7 a.m.-7 p.m.
Tues.-Thurs.—7 a.m.-9 p.m.
Fri.—7 a.m.-2 a.m.
Sat.—9 a.m.-2 a.m.
Sun.—9 a.m.-12 Midnight
WEDDING DANCE OR BANQUET, PARTY ETC.
• BAR/LOUNGE
• RESTAURANT
• BEER GARDEN
KEG BEER WEEKENDS
HOME BAKED PASTERIES
OPEN MONDAYS
BIG SCREEN TV FOR ALL SPORTS FANS

DANCE
Saturday, August 26th
Music By
"CHUCK GUST"
9 'til 1
EAGLES CLUB
THIEF RIVER FALLS

THIBERT'S...
1989 ASTRO VAN CONVERSION
Comfort & Economy
1988-BUICK SKYLARK, 2-Dr., With Quad-4 Engine, Loaded.
1988-CHEV. CORSICA, 4-Dr., Air, A.T., Tilt.
1988-CHEV. BERETTA, 2-Dr., 11,000 Miles.
1988-OLDS. DELTA 88, 4-Dr., 1-Owner, Clean.
1987-CHEV. CELEBRITY, Air, Tilt, Cruise, A.T.
1987-PLY. CARAVEL, 4-Dr., 28,000 Miles.
1987-BUICK CENTURY, 4-Dr., Air, Tilt, Cruise
1987-BUICK RIV., 2-Dr., With All The Options
1986-SKYHAWK WAGON, Local Owner.
1986-BUICK LeSABRE, 4-Dr., Local Car.
1986-FORD TAURUS, 4-Dr., Cruise, A.T.
1986-FORD TEMPO GL, 4-Dr., Air, Tilt, Cruise.
1985-BUICK CENTURY, 4-Dr., Loaded.
1985-BUICK ELECTRA, 4-Dr., Loaded, Super Clean.
1985-FORD L.T.D., Brn., 4-Dr., Local Car.
1985-CHEV. 4X4 SCOTSDALE, Dual Tanks, 305, A.T., 1 Owner, Local Truck, 56,000 Miles.
10 NEW PICKUPS JUST ARRIVED
FREE AUTOMATIC TRANSMISSION
THIBERT'S CHEV., BUICK & RV
Red Lake Falls, MN 253-2171

CLASSIFIEDS

THE WORLD AT YOUR FINGERTIPS

CLASSIFIED AD RATES
10¢ PER WORD
(Minimum Ad $2.50; Minimum Billing $5.00)
DEADLINES
MONDAY EDITION 3:00 P.M. FRIDAY
WEDNESDAY EDITION 3:00 P.M. TUESDAY

Miscellaneous

FOR SALE — Electric motors, ¼ h.p. to 7½ h.p. See us for all your electric motor needs. Fleet Supply. Call 681-2850 47tfc

FOR SALE — Old pump organ small size, $250 or make me an offer. Call 681-1308. Can deliver if need be. 81tfc

FACTORY REBUILT ENGINES — Starting at $745 for V-8s. 6 month warranty. Don's Machine Shop, Fosston, MN. Phone 218-435-6379 89tfc

HELP WHEN you need it. Free pregnancy testing. Financial assistance for prenatal care in first 3 months of pregnancy and income eligible. Inter-County Nursing Service. Red Lake Falls, 253-4378. Thief River Falls, 681-5950. Monday-Friday, 8:00-4:30. Call for appointment. 16tfc

OUR NORMAL PRICES ARE LESS THAN SALE PRICES!
CONTINUOUS COMPUTER PAPER
$31.95
$28.95
$30.95
$45.95
$42.95
$31.95
SOLD IN CASE LOTS ONLY!
WE CAN GET MANY OTHER SIZES AND COMPUTER FORMS FOR YOU.
THE TIMES

DIESEL TRUCK Driver Training School, 1-800-332-7364. Daily or week and classes. Start every three weeks. Hands on training. Guaranteed Student Loans if you qualify. National Accreditation. Sun Prairie, WI-DIV GYGO. 12t89p

Wanted To Rent

WANTED TO RENT — Working couple would like to rent a house in Thief River Falls area, city or rural, have a pet. Call after 5:30 p.m.—and ask for Rob, 681-3313 1t69p

Real Estate

WANTED TO BUY — Newer 3-bedroom rambler with double attached garage in the country near Thief River Falls. Must be in excellent condition. Phone 681-7159 1t68p

STAN GIBSON REALTY

1. EXECUTIVE TRI-LEVEL ON WOODED RIVER LOT 2 1/2 miles out - 3 bedrooms, fireplace, 2 huge decks - screen porch - 2 1/2 baths - many extras. BOUTIQUE CONDITION! FAST POSSESSION.

2. FOR THE RETIRED COUPLE or PROFESSIONAL person wanting nice secluded river lot with white pine log home, 8 miles out. OWNER LEAVING.

3. SEE THIS NEAT 2 BEDROOM RAMBLER. Built in 1981 on the outskirts of town - will qualify for low income FmHA financing. CALL FOR APPOINTMENT TODAY

4. NEAT 2 BEDROOM BUNGALOW at 135 N. ... large double garage. ... OFFER! SOLD

5. PRICED TO SELL AT 120 N. PINE AVE. - neat 2 bedroom rambler with full basement and double garage in neat location. PRICED UNDER $25,000

6. EXCELLENT RETIREMENT OR BEGINNER HOME. Has 2 bedrooms at 1008 N. LaBree Ave. Includes stove, fridge, garage and carport. ... CALL FOR APPOINTMENT TODAY.

STAN & IONE 681-4087
ORMOND 681-4089
For An Appointment
MLS

FOR SALE By Owner — 160-acres (60-acres tillable, 100-acres wooded oak, birch, pine, and poplar) 4-5 bedroom large home. Located north east of Newfolden. If interested, call 874-3331 for appointment. 81tfc

FOR SALE — OPEN HOUSE — Beautiful spacious 4-bedroom home. Features cathedral ceiling, oak wood work and kitchen cabinets, 2 chandeliers, lots of closet space and large walk out deck. Includes over 2,000 sq. ft. of living space. Yard includes over 1,000 sq. ft. of raised and irrigated flower beds and includes 219 long stemmed rose bushes and much, much more. Asking $54,900. Will be holding Open House for viewing from 2-6 p.m., Sunday, August 27th at 485 So. Riverside in Thief River Falls. One block north of Dairy Queen on Hwy. 32 So. Owner/agent, 681-8072 2t68c

Beautiful Large Wooded River Lots For Sale On The Upper Red Lake River.
Enjoy The Privacy Of Country Living And Only 5 Miles (8 Minutes) From The City Of Thief River Falls.
CALL AFTER 6 P.M. FOR AN APPOINTMENT & EASY TERMS,
681-4092

FOR SALE — Spacious country home, south of Thief River Falls. 4-5 bedrooms, 2 baths, sun porch, 2 fireplaces, sauna, family room, formal dining room, attached garage on 12 acres. mid $60's. Call 964-5700 after 6:00 66tfc

FOR SALE by Owner — Later energy efficient 4-bedroom home, 3 baths, central air, fireplace, deck, shady corner lot, nice close in east side location, upper sixties. Call 681-5818 2t68p

FOR SALE by Owner — Large split entry, 3 bedroom home, 2 baths, double attached garage, deck, paved driveway, large lot, on Airport Road in city limits. $40's, 681-8571 4t70p

VAL HOLMES, GRI
List Yours...Homes, Farms, Land.
All Seasons Realty
13th N. Main T.R.F.
681-4960 • 681-8812
Experience Makes The Difference!!!

Real Estate

RIVER LOTS FOR SALE
We have a beautifully wooded 1 or 2 acre plot with scenic view of the river. Also two beautifully wooded split level riverside park sites with private picnic and boat launching areas. Also two lots left in the old oak grove. Only three left for sale back from the river.
ALL AT AFFORDABLE PRICES AND TERMS
3 Miles South On 32H on Oak Grove Drive
CALL 681-1631

FOR SALE or RENT — 4-bedroom farm home on 13.5-acres, 10 miles northeast of Thief River Falls, ½ mile off blacktop. Main floor bath and laundry, newly remodeled kitchen, new well and furnace. $250.00 mo. rent. 681-3861 after 5:00 or weekends or leave message 6t73p

FOR SALE by Owner — Nice, small house, double garage with operator, insulated and paneled shop and car port. Excellent condition, immaculate, good location. 681-3418 1t68p

FOR SALE BY OWNER — 28'x104' commercial building, 120'x250' lot, located in enterprise zone in TRF. 120' of frontage on tar road, 10' overhead door, large work area and office space.
FOR MORE INFORMATION CALL
681-3387

FOR SALE — Christine Jevne's 2 bedroom home and 6-acres of land in Holt, appliances, stove, refrigerator, washer and dryer. Open House Sunday, August 27, or will rent for $100.00 per month 1t68c

HOMEOWNERS YOU can save 20% on each auto insurance policy you have. Call 681-3353 1t68c

Help Wanted

HELP WANTED- Driver for local and long distance hauling, run mainly in MN and central states, driver paid on % of revenue. Contact Wodul Truck Lines 218-681-4366, 7 a.m. to 6 p.m. weekdays, 681-5207 evenings and weekends. 2t68c

PAY PROGRESS Prominent Prestige Three openings now for smart-minded person in the local branch of a large International Firm. This is an impressive opportunity for an ambitious person who wants to get ahead. To qualify you need: A positive mental attitude, 21 or over, have self-confidence and pleasant personality, good car, sportsminded. This position has all company benefits and a complete training program. Previous experience unnecessary. If selected, starting income will be $25,000-$35,000 and up first year. Only those who sincerely want to get ahead need apply. Minnesota Residents only. ...

Help Wanted

THINKING ABOUT A NEW CAREER?
Exceptional career opportunities are available in the ADVERTISING and SALES positions.
In just 10 months, you will be trained to accept employment in areas such as newspaper advertising, sales, advertising design and layout, and varied sales positions.
FINANCIAL ASSISTANCE
PLACEMENT ASSISTANCE
For more information, write or phone:
(218) 631-3530
or toll free
1-800-247-2007.
WADENA TECHNICAL INSTITUTE
P.O. Box 680
Wadena, MN 56482

HELP WANTED- Job coach position. Mature adult to supervise and train handicapped adults in community based jobs, good writing skills and ability to deal with the public sector required, high school diploma and experienced with handicapped adults required, on call position, hours and schedule will vary with work load. Apply to Occupational Development Center, Hwy. 32 S., Box 730, Thief River Falls. Applications will close Sept. 1, 1989. 3t70c

HELP WANTED- Electricians, MN, ND, SO, licensed journeyman electrician, $15 per hour. Equal Opportunity Employer, call 912-584-3324. 2t69c

HELP WANTED- Someone to clean floors from 7:00 a.m. to 9:00 a.m., 681-2319. 1t68c

IMMEDIATE OPENING/OPENINGS for insurance sales representive. Small full service agency is expanding and looking for a self-starter wanting a challenge in a growing agency. Will help with licensing for the right individual. Phone 782-2986 6t68c

ST. MARY'S Regional Health Center has a position available for a CRTT. Located in the heart of Minnesota's 412 lakes area. Excellent year round outdoor recreation. 45 minutes from 3 Universities. Competitive salary and benefits. Send resume to: Human Resources Manager, St. Mary's Regional Health Center, 1027 Washington Avenue, Detroit Lakes, Minnesota 56501 2t68c

Help Wanted

WANTED- Experienced babysitter to take care of 4 month old baby, 7 a.m.-5 p.m. days in my home. Must have references. Call anytime between noon and 9 p.m., 681-1505. 2t69c

HELP WANTED- Someone to come into my home to babysit one child. Hours are from 7 a.m. to 4 p.m. Call 681-6991 after 5:00 p.m. 65tfc

HELP WANTED- Experienced part time cook for rotating shift 4:30 a.m. to 1 p.m. and 10:45 a.m. to 7:15 p.m. Apply at Oakland Park Nursing Home business office, 123 Baken St. TRF W3t72c

CAREERS IN IMAGE- BeautiControl cosmetics is America's Premiere Image Company. Become an Image consultant and work part time or full time, set your own hours, enjoy unlimited income potential, comprehensive training provided. Call 612-937-5360. 4t68c

HELP WANTED- Part time LPN position available immediately for 102 bed intermediate care nursing facility, must possess or be eligible for MN State License. Apply in person by contacting Carol Qualley, DON, Good Samaritan Center, 410 So. McKinley, Warren, MN 56762, (218) 745-5282. Equal Opportunity Employer. 51tfc

WANTED
EXPERIENCED MATURE PEOPLE FOR EMPLOYMENT IN T.R. FALLS AREA
681-7350
CONTACT BRUCE HALL AT
MINN. JOBS & TRAINING
318 N. Knight Ave.
Thief River Falls, MN 56701

BROWN PRINTING Co. of Waseca has full time job openings on all shifts. Must have high school diploma or equivalent and good work references. Positions involve bending and lifting on a continuous basis. Starting wages are $5.00 per hour, with double time and overtime possibilities. Call for an appointment, Nancy Morrison, Brown Printing Co., 1-507-835-8243 or Express Services, 1-507-455-3002. 2t68c

HELP WANTED- Day shift waitress. Apply in person at the Club Calo or call 681-1686. 5t68c

Why Pay Risk Auto Insurance When You Can Pay STANDARD Rates?!
681-3353

All Seasons Realty
Your INDEPENDENT Home Town Office!!!
STATE FARM BLDG.
1304 N. MAIN, P.O. BOX 787
THIEF RIVER FALLS, MN 56701
681-4960
WITH US YOU ARE NO. 1!!!
EXPERIENCE MAKES THE DIFFERENCE!!!
AFTER HOURS AND WEEKENDS, SEE BELOW!!!

REAL ESTATE FOR SALE

Property located at 923 North Atlantic Avenue, Thief River Falls, Pennington County, Minnesota legally described as:

Lots Four (4) and Five (5) in Block Two (2) of Oakland Addition to the City of Thief River Falls, Pennington County, Minnesota.

Sealed bids will be accepted at the Sather Law Office in Thief River Falls, Minnesota, until 3:00 p.m. on September 13, 1989, whereupon they will be opened. Persons submitting sealed bids will be able to raise his or her bid orally. The highest bidder will be required to pay ten (10) percent of the bid price on the date of the sale and the balance within 30 days of notice of acceptance of his bid. Notice will be given within ten (10) days.

The seller reserves the right to reject any or all bids. For more information, contact.

RICHARD N. SATHER at (218) 681-8630

Estate of Edwin W. Roos

CALL FOR BIDS

The Housing and Redevelopment Authority will be accepting bids for Fire and Extended Coverage Insurance Coverage, on Skylite Apartments and Commons Building located at 415 Arnold Avenue South, Thief River Falls, Minnesota, until October 6, 1989. This is to be a three (3) or one (1) year policy, with coverage to take effect on January 1, 1990.

Instructions and specifications may be picked up at the office located at 415 south Arnold Avenue, Coater Building, between 8:30 a.m. and 12 noon, Monday to Friday. Bids may be a package deal or bid separately for each coverage.

The housing and Redevelopment Authority reserves the right to reject any and all bids for any reason.

REAL ESTATE FOR SALE

RICHARD N. SATHER, 311 Main Ave. North, Thief River Falls, MN (218) 681-8630

CLASSIFIEDS
THE WORLD AT YOUR FINGERTIPS

Help Wanted

HELP WANTED
MIDDLE RIVER COMMUNITY THEATRE
Is Looking For A Director For Their Fall Production
"Blithe Spirit"
Please Apply By Mail Before Sept. 4th To:
KAYDELL SUPER Or JACKIE RUUD
Middle River, MN 56737

HELP WANTED- Road salesman, commission sales, 218-745-5154 Warren 87tfc

NURSING ASSISTANT- Position open for a part time nursing assistant in a long term care facility, rotating shifts and every other weekend. Training available to become a certified nursing assistant. If interested contact: Personnel Dept., Hillcrest Nursing Home, Red Lake Falls, MN 56750 218-281-4682 2t68c

WANTED- Part time salesperson, flexible schedule, must be able to work Saturdays. Call Mark or Wayne at Radio Shack, 681-5301 4t70c

HELP WANTED- Full-time service man repairing used mobile homes. Call Mesabi Homes, Warroad, 386-1136. 4t68c

JOB OPENING
The Occupational Development Center in Thief River Falls has a position open for an HTC Instructor. Degree in the Human Service Field is required. Prior experience with the mentally retarded in a vocational setting is preferred. The ODC will be taking applications until August 25. Call or write the ODC for more information:
Highway 32 South
Thief River Falls, 56701
681-6830 • EOE

HELP WANTED- Temporary, part-time fuel assistance intake aide for Roseau, East Marshall, and Kittson counties. Must have own transportation. Contact Northwest Community Action for an application and more information. Applications will be accepted until September 8th. We are an Equal Opportunity Employer. 4t70c

"LOOKING FOR child care? For current referrals for licensed providers, call your Child Care Resource & Referral at 1-800-777-KIDS." 8t70c

TRI-VALLEY OPPORTUNITY Council, Inc. Preschool Programs is taking applications for the positions of Resource and Referral Coordinator and Resource and Referral Specialist. Both positions are full-time, require extensive travel throughout northwestern Minnesota and demand self-motivated persons. Contact Tri-Valley Preschool Programs, P.O. Box 607, Crookston, MN 56716, phone 218-281-5872. EOE. Applications close August 25. 3t68c

CARETAKERS WANTED- Oakwood Home Apartments, Karlstad. Applications available at office or contact Glen Harris at 436-2588 or send resume to: Bemidji Management, Inc., 7938 Irvine Ave. NW, Bemidji, MN 56601. 4t70c

LPN POSITION open - Part-time, rotating shifts, every other weekend. Contact Personnel Dept., Hillcrest Nursing Home, Red Lake Falls, MN 56750, 218-281-4682. 2t68c

HELP WANTED- Full-time position now open at Sears in Thief River Falls. Apply in person to the manager. 2t69c

Help Wanted

WANTED- Someone to mow our hay and/or cultivate 1500 ft. of windbreak trees. 3 miles south on highway 32. Call Roy Shefler at 681-1631. w66tfc

EARN MONEY typing at home. $30,000/year income potential. Details, 1-805-687-6000 ext. B-5564 4t70p

HELP WANTED- Laborer for shop assembly work, also must be able to deal with people and handle retail sales. Wages based on qualifications. Send resume to Rt. 5, Box 127A, Thief River Falls, MN 56701. w66tfc

CAREER OPPORTUNITIES- Available as a Welcome Wagon representative, 20-40 hours per week. We train. Car necessary. Good sales attitude. Call Pauline at 218-829-2547 or write Pauline Motschenbacher, 213 3rd Ave. N.E. #1, Brainerd, MN 56401. Equal Opportunity Employer. 2t68c

ST. BERNARD'S SCHOOL—HELP WANTED
Part-time Music Instructor for St. Bernard's School. Position is for 6 hours/week at $8.33 per hour. Applications available at St. Bernard's Rectory. Apply to Charles A. Walrath, Principal, St. Bernard's School, 117 N. Knight, T.R.F. 681-1539

HELP WANTED- Part-time secretary, computer skills desired. Send letter of application to: Phil Vaudi, Director, Northwest Regional Inter-District Council, P.O. Box 57, Newfolden, MN 56738. 218-874-8215. 2t69c

SALES OPPORTUNITY for the right man or woman who can qualify. Guaranteed income $18,000 - $35,000. Income 1st year. Expense paid training. Call 218-749-4194. Minnesota Residents Only. EOE - M/F W4t74c

RESIDENT MANAGER- Mature couple, live-in. Call 236-6900 50dc

POSITION OPENINGS
SHIPPING/RECEIVING DEPARTMENT POSITIONS AVAILABLE IMMEDIATELY. Full-time, M-F seasonal—approx. Sept. thru Mar. or Apr. Experience preferred but not necessary. Pay equivalent to work experience. Send salary history and work history to: Box 2819
% The Times,
Thief River Falls, MN 56701

Rummage Sales

3-PARTY RUMMAGE SALE Clothing of all sizes, lots of misc. too numerous to mention, dishes, mini trampoline, etc. 312 S State on Friday, Aug 25. 1t68p

GARAGE SALE- Many excellent womens' items for school and work, suits, sweaters, skirts, etc. Some misc., also large discounts on new craft items. Wed-Thurs., Aug 23-24, 607 S Knealo. 1t68p

GARAGE SALE- Sat., Aug 26, 8 a.m. to 3 p.m., 230 Maple Ave. S., men's, women's, and boys' clothing, coffee table, books, toys, used organ and much misc. 1t68p

GARAGE SALE- Many miscellaneous items, 2 occasional tables, lamp, electric broiler, 118 Parkview St. Aug 24 and 25, Thurs. and Fri., 8-5. 1t68p

TOOLS, MOTORS, jacks, ladies winter coats. Something for everyone. Come see! Fri. and Sat. 8:30 till 5, 829 S. Kendall. Cancelled if raining, no early sales. 1t68p

Rummage Sales

RUMMAGE SALE- Assorted boys' clothes, large ladies' and mens' sizes, jewelry, books, toys, shoes. 9:00-5:00, Aug 23-24-25, 423 N. Duluth. 1t68p

GARAGE SALE- Thursday, August 24, until 8 p.m., adult and little boy's clothing and shoes, walker, car seat, windows, shutters, water heater, 1/4 mile north of Long's Bridge. 1t68p

GARAGE SALE- Don't miss this one! Most clothing items are under a dollar plus we have some craft items. Thurs., Aug 24, 8-5. 712 S Kendall. 1t68p

GARAGE SALE- Sat., Aug 26, 9 a.m.-4 p.m., new carpet, 4'4"x4'4", clarinet, Pentax camera lens and flash, ladies' and Jr. size clothing in excellent condition, lots of little boys' clothing size 1-7, little girls' clothing, childrens' snowsuits and boots, mens' and ladies' Arctic jackets, ladies' snowmobile suit, curtains, bedding, flower pots, dishes, bathroom shelf, sink with faucets, and toilet stool, "New" stainless steel sand point, old gas engine, old motorcycle, snow cat seat, approx. 225 feet S-3 electrical cable, and misc. tools. Located 1 1/4 miles north on Hwy 59, 4th house north of Putzy's Cafe. 1t68p

GROUP RUMMAGE SALE- Thurs., Aug 24, 5-3, Hartz basement, baby furniture, school clothing, household, misc. 1t68p

GARAGE SALE- Bikes, clothing, 2 end tables, luggage, ceiling fan, phone table, fabric, 8 a.m. to 5 p.m., Sat. Aug. 26th, 425 Hickory Road, off the airport road. 1t68p

LARGE GROUP RUMMAGE SALE at St. Hilaire Activity Center, Sat., Aug. 26, 5:00-2:00, dishes, clothing size infant to adult, toys, furniture, plants, humidifier, bike, books, knickknacks, many misc. 1t68p

BIG MOVING SALE! Rain or shine. Inside and out. You won't want to miss! Sat. only, 10-5, 1401 Birchlane Dr., no early sales please. 1t68c

GARAGE SALE- Wed., Aug 30, 8-8, 314 Knealo Ave. N., Mens', womens', boys' infant and toddler girl clothes, car seat, stroller and misc. items. 1t68p

RUMMAGE SALE- Six family sale at two locations, one mile north of Plummer, Aug 26th, 9-4, lots of clean clothes, boys' and girls' sizes 0-14, some mens and womens, TV (needs work), toys and lots of misc. 1t68p

GARAGE SALE- Sat., Aug 26th, 7 a.m. to 2 p.m., 401 Maple Ave. South, antiques, tools, electric rotor tiller, household items, clothing and lots of misc. 1t68p

GROUP GARAGE SALE- Sat., Aug. 26, 8 to 1, 110 So. Markley. 1t68p

MOVING SALE- 1401 Birchlane Drive, Saturday, August 26 only, 10 a.m.-6 p.m., lots of household misc., Christmas decorations, infant swing, antique tools, lots of pictures and wall accessories, beautiful fabrics and patterns, nice clothing and much more! No early sales please. 1t68p

RUMMAGE SALE- Adult, children's, teen's clothing, shoes, household goods and misc., 8 a.m. to 4 p.m., Friday, August 25th, 1023 North LaBree Ave. 2t68c

Household Gds.

FOR SALE — Air conditioner in good condition. Call Bev 681-0879. 3t65c

FOR SALE — Rust colored section of with ottoman in good condition, priced $175.00. Call 681-5578 evenings. 2t68p

LOW COST HEALTH INS. SEE IF YOU QUALIFY 681-3353

FOR SALE — Wood table with two leaves to seat 8 or 10. Six solid maple chairs, excellent condition, $300.00. Pad and table cloths available. 3 bar stools, 3 yellow lawn chair cushions. 964-5277 after five. 1t68c

100 YEARS

Business Oppor.

BE HOME with your children during the day and still earn extra money for Christmas? Friendly Home Parties offers you the perfect opportunity. Become a Friendly Dealer showing toys and gifts. Make your own hours, no investment, only the desire to earn extra money. Meet new people, make new friends. Call today for free information. 1-800-227-1510 3t79p

FOR SALE — Convenience store, complete, building, fixtures, and inventory. Write P.O. Box 65, Thief River Falls, MN 56701. 2t69c

Sporting Goods

FOR SALE — 1-England made 5-speed bike, new tires and seat, $45.00. 1 Schwinn single speed bike, new tires and seat, $25.00. 1-20 ft aluminum ladder, like new, $89.00, portable air compressor, $40.00. 681-4917 1t68p

Campers

FOR SALE- 1980 9 1/2 ft pickup camper, excellent condition, $2,150; 1009 17 ft. Larson runabout, 85 h.p. force outboard, tilt and trim, 1985 Ford conversion van, excellent condition, $8,900. 681-8564 2t68p

FOR SALE- 1984 Cruise Air 2 Class A 27' motor home, 7k actual miles, 454 Chev engine, rear bedroom, roof air, 2 storage pods, awning, central vac., microwave, 4.5KV generator, 10 cu. ft. refrigerator. Call 218-681-1994 after 6 p.m. 1t68p

Situation Wanted

ARE YOU planning a family? Need Health Insurance that covers maternity? Call Northern Coverage Insurance, 681-6303. 67tfc

WILL DO babysitting in my home. Any age, experienced, live one mile south from Handy Farms, right off highway. 681-4845. 1t68p

Amana COOLING-HEATING
• GAS FURNACES
• HEATING SYSTEMS
• AIR CONDITIONERS
WE SERVICE ALL MAKES
GLENN'S ELECTRIC
SHEET METAL/HEATING
Thief River Falls 681-2294

Recondition your band instrument. Remove squeaks, squawks and rattles. Also used horns for sale.
ANDERSON INSTRUMENT REPAIR
501 S. Kendall, Thief River Falls,
681-7425

WANTED- Custom harvesting. Have 5 machines, can furnish trucks, auger, etc. First come, first served. Lindemoen Farms, 218-874-7211, will move anywhere. 53tfc

PRINTING - For all your printing needs stop at The Times, 324 Main Ave. North, Thief River Falls or call 681-4450. 65tfp

FISHER ELECTRIC
of Thief River Falls, Inc.
★ RESIDENTIAL ★ COMMERCIAL
★ FARM ★ WIRE REWIRING
681-1884
506 S. Markley, Thief River Falls, MN

APPLIANCE AND TELEVISION SERVICE
FOR FAST & RELIABLE SERVICE ON MOST MAJOR BRANDS OF APPLIANCE's, TV's OR VCR's
CALL:
APPLIANCE & TV SHOWCASE
681-5676

Situation Wanted

WILL REPAIR cracked basement floors and walls, repair or replace with new. Also, replace sidewalks and driveways. Amiot Excavating, 681-4315. 48tfc

WANTED- Custom combining, pickup or straight, no truck, call 681-8426 or 378-4251, Ivan Downs. 1t68p

Public Notices

Card of Thanks

My heartfelt thanks to everyone who sent cards and visited me while I was a patient at Dakota Hospital in Fargo.

A special thank you to our neighbors Bob and Ginger Bendickson and to Pastor Nelson and Judy for their visits and their prayers.

God bless you all.

Roy Jenson
1t68p

Card of Thanks

We wish to take this time to express our heartfelt thank you to everyone at the loss of our dear son and brother, Thomas Raymond.

A special thank you to the class of 68 for the memorial to all those who brought food to our home. To those who sent the beautiful plants and flowers Arctic Hugo's Urban Camping Group of Redeemer, family friends and pallbearers.

To all those who sent cards and memorials. And for these special letters from so many who wrote that Tom had at one time brought smiles and happiness into their lives.

A special thank you to Rev. Luther Anderson for his prayers, kind words and visits to our home. And to the ladies of Redeemer who served lunch.

To Barb Laidley, Grace Hammer and Joyce Halbasch for their beautiful songs and music. To Derek Sovor who wrote the beautiful poem in memory of Tom.

To my family, Brad, friends and all of Tom's friends for being here for me, and for being the special people that you are.

To Green Funeral Home for all their help and kindness.

Our loss of Tom is so great, no words can express, and to all, your kindness will always be remembered.

May God bless you all.

The family of Thomas Raymond
Lynda, Kristine and Rob
1t68p

Auto, Trailers

FOR SALE- 1977 Olds Cutlass Supreme, $500 call 681-3313. 1t68p

1977 IHC Twin Screw, steel box and hoist, tip tops, tarp, boat endgate, plastic floor liner, 683 transmission, air brakes, 464 engine, good 900 tires, unit good condition. $12,000 firm. Com Nelson, 218-773-2166, EGF. 2t68c

FOR SALE- 1975 Olds Delta 88, good, 350, V-8 engine, 2 new tires, also hand controls for G.M. car, 681-4283. 2t69p

SEE IF YOU CAN SAVE 20% ON YOUR AUTO INS. CALL 681-3353

FOR SALE- 1988 Ford Ranger XLT, p.s., p.b., cruise, tilt, AM/FM cassette, 5-speed overdrive, 7,000 miles, see at 506 S. Maple. Call 681-3845. 2t68c

FOR SALE- 1977 AMC Pacer, runs good, good gas mileage, call 681-1191. 1t68p

FOR SALE- 1976 VW Rabbit, California car, runs, needs work, 294-6250. 1t68l

For Rent

ACROSS FROM NORTHLAND, AVAILABLE NOW, FRESHLY PAINTED ROOMS, COMPLETELY FURNISHED, MINI BLINDS, SECURITY DOORS, GAME ROOM, ALL UTILITIES PAID, PLENTY OF PARKING. CALL 681-2307. 18TFC

FOR RENT- 175 sq. ft. office space, heat, lights, air cond. furnished. Call 681-4327. 21tfc

FOR RENT- 3-5000 bushel grain bins, 3 miles south of Newfolden, call 681-2258. 4t69c

FOR RENT- Small 1 bedroom apartment, located downtown above professional office, heat, water, new stove, and new refrigerator are furnished, mail delivery and laundry facilities in building, new carpet and flooring, new kitchen cabinets and newly painted, HUD approved for 1 person, no pets, deposit required, available Sept. 15th. 681-7448 after 7 p.m. 85tfc

FOR RENT- Furnished apartment, upstairs, private entrance, utilities paid, quiet single person preferred, deposit and references required. 681-4501. 2t69c

FOR RENT- 1260 sq. ft., suitable for office, shop or warehouse, back 1/3 of Ace Rental building, 681-4751. 68tfc

FOR RENT- Furnished, clean apartment for one working person. Call 681-2236, 9 a.m.-5:30 p.m. 1t68p

FOR RENT- Grain storage 20,000 bu dryer bin, 20,000 bu. quonset and a 5,000 bu. bin, located in NW 1/4 of Sec 18, Kratka. Phone 681-4119. 9t70c

FOR RENT- Airplane hangar space for rent, Warren Municipal airport has T-hangars for rent, $75 a month, private space, concrete floor. Call 745-5343 to reserve a unit. Mechanical shop also available, will be available early October. 8t74c

FOR RENT
UP TO 6000 SQ. FT. PRIME RETAIL SPACE. NOW OCCUPIED BY SEARS. UNLIMITED PARKING. EXCEPTIONAL TRAFFIC POTENTIAL.
FOR MORE INFORMATION CALL 681-3450
ASK FOR EVERETT KOMPELIEN

FOR RENT- Grain storage 4-5,000 bu. steel bins located in NW 1/4 of Sec. 14, Garnes Twp., Red Lake County. Phone 681-4119. 9t70c

SLEEPING ROOMS, newer home, bath, extra TV lounge room, phone, fridge, microwave, freezer, dishwasher, stove, Audrey, 681-5323; Sherry, 681-4598. 1t68c

FOR RENT- 1 bedroom, stove and fridge, 468 S. Arnold, $100 per month plus utilities, 681-5433 after 8 p.m. 2t69c

WETCH HOTEL
Rooms and Kitchenette
By Day: $10; By Week: $30;
By Month: $120
PHONE: 681-1233
215 1/2 E. Third Street, T.R.Falls

100 YEARS

Genereux Realty, Inc.
1529 Hwy 59 S.E.
Thief River Falls, MN 56701
(218) 681-HOME
REALTOR® MLS
IN THE FRONT OF THE PLAZA CAFE!

#9136... NEW LISTING IN BASSWOOD MOBILE HOME PARK!!! 3 bedroom mobile home with full bath, appliances, wrap around deck, sunroom, owner could finance the right party! CALL TODAY FOR IMMEDIATE SHOWING!!

#9126... 3 BEDROOM BRICK RAMBLER WITH ATTACHED GARAGE on East side of town, gorgeous fireplace, 2 baths, all main floor conveniences, patio with built-in grill, nice lot! $50's.

#9125... FARMLAND IN RIVER TOWNSHIP 120 acres of prime farmland all open except 2-3 acres. Owner will consider short C/D or cash.

#9133... RIGHT IN OKLEE good 3 bedroom rambler with lots of extras, breezeway with sliding glass doors, finished lower level with another bedroom for the guests, patio, double att. garage. PRICED TO SELL! $35,500.

#9132... ON NORTH ARNOLD!! 3 bedroom rambler with choice corner lot. Almost new high energy efficient furnace with CENTRAL AIR CONDITIONING, family room is finished, there's a fourth bedroom, 2 baths and a nice shop area for dad. $42,500.

#9118... CLOVER LEAF TOWNSHIP 156 acres near MAVIE $42,500 also section near Goodridge. CALL TODAY!

#9100... TRI-LEVEL HOME ON S. TINDOLPH, has 3 bedrooms, formal dining area, hardwood floors, nice kitchen, economical and on a corner lot, too!

#9028... CHECK OUT THIS RETIREMENT HOME!! Very nice corner lot, 2-3 bedrooms, bright kitchen, cozy living room, new bath, breezeway and an attached garage, finished family room and lots of storage. ALL FOR THE MID $30's.

#9131... NEW LISTING!! 3 bedroom rambler, 1 1/2 baths, basement family room with built-in bar, 2 two-car garages, single garage with shop 8+ acres. $60's.

Kermit Genereux, Broker...681-8493 Jan Ness, Sales...681-2767
Richard Froiland, Sales...465-4448 Dana Jenkins, Sales...681-1827
Julie Halvorson, Sales...681-8661

HELP WANTED
Marshall Co. Central needs a TEACHER'S AID for preschool and junior high students. Must have required drivers license, 21 hours per week. If interested apply and send resume to:
GENE BUSCH, *Supt. Of Schools*
Newfolden, Minnesota, 56738
Marshall Co. Central Is An Equal Opportunity Employer/Educator.

HELP WANTED
NORTHERN PRIDE INC.
IS ACCEPTING APPLICATIONS FOR *MAINTENANCE ENGINEER*. Must have knowledge and experience in maintenance and repair of production equipment and machinery and also electrical & refrigeration equipment.
Please apply: Monday through Friday 9 A.M. to 3 P.M. at:
Northern Pride Inc.
Nora & Pennington, T. R. F., MN 56701
AN EQUAL OPPORTUNITY EMPLOYER

Flynn Realty, Inc.

GOOD SOUTHEAST LOCATION - NEAR TENNIS COURTS AND SCHOOL - 3 BEDROOM - STORY AND HALF HOME WITH FIREPLACE - SOME HARDWOOD FLOORS - FAMILY ROOM - NEW ENERGY EFFICIENT FURNACE AND WATER HEATER - LARGE DECK - FENCED YARD AND 2-CAR GARAGE - $41,500.00.

3 BEDROOM HOUSE - aluminum siding - electric heat - 32'x48' heated shop - 8 acres - 10 miles west of Thief River Falls on Highway #1.

JUST OUTSIDE CITY LIMITS - 4 bedrooms - 1 1/2 story home - 1 1/2 baths - attached garage - mature trees for privacy - country living close in - priced at $27,500.00.

TWO BEDROOMS - 1 1/4 story home - excellent condition - tastefully decorated - turn-key living - $37,500.00

LARGE RAMBLER ON THE RIVER - features: 3 large bedrooms - one full bath - one half bath - large living room - formal and informal dining - loads of oak cabinets and storage through kitchen - 28'x38' attached garage and detached work shop - $68,000.00.

CHOICE 6 ACRES HOMESTEAD 10 MILES EAST OF THIEF RIVER FALLS - 1977 Holly Park mobile home with 7'x14' expando unit - 2 stall garage and shop - 4 smaller storage buildings - satellite dish and all appliances - attractive setting with large grove - priced at $24,500.00.

For Appointment Call 681-6050
Evenings or Weekends
Robert Flynn, Broker...681-3444
Betty Johnson, Sales Associate...681-6428
Norman Wassink, Associate Broker...681-3366
Elvera Cullen, Sales Associate...681-3136
Robert Bergan, Commercial Sales...681-5647
Agnes Beauchamp, Sales Associate...681-6442
Monday-Friday 8:30 - 5:00
FLYNN REALTY, INC.
Professional Bldg. 4th and LaBree Thief River Falls, MN

CLASSIFIEDS
THE WORLD AT YOUR FINGERTIPS

Mobile Homes

MOBILE HOME for sale- ideal for lake or hunting cabin, 14x70 Marshfield, 1970 model, 3 bedroom, entryway included. $3500. Phone 218-435-6046 or 218-435-1669. 2t68p

REPOSSESSED MOBILE Homes, no money down to finance, 14x70 Aircraft, 1981, 3 bedroom, front kitchen, bay window; 14x75 Skyline, 1978, 3 bedroom, front bedroom; 14x70 Marshfield, 1974, 3 bedroom, 1 1/2 bath. Call Mesabi Homes, Warroad, 386-1136. 8t73c

FOR SALE- 1960 Apache mobile home 10x50, two bedroom plus heated rear porch that can be used for third bedroom, enclosed entryway front, located Lot 45, Riverview Trailer Court, Thief River Falls, MN, best offer. Call collect 612-572-9270 (Minneapolis). 4t68c

FOR SALE- 1977 Chickasha 14x80, good condition, new hot water heater, skirting, insulation, includes 8x12 entrance, 12x14 rear addition, new deck, 378-4383. 2t69p

FOR SALE- 1977 Marshfield Manor mobile home with a sunken living room, two bedrooms, must be moved, very good condition, call 681-8033 after 5:30 or anytime weekends. 1t68p

FOR SALE- 1978 Revere mobile home, 14x70, 2-bedroom, one bath, sunken living room with fireplace, all major appliances electric, $8500, 681-2489 or 222-3572 evenings or weekends. 2t69p

Livestock

REGISTERED ALPINE goats. Milkers. Freya Renstrom, Alvarado, 965-4971. 4t69c

FOR SALE — Broodmare, 4 year-old Quarter horse mare, good looking, nicely built with a good disposition, good breeding, 681-6005. 3t70p

Pets

FOR SALE — Purebred Norwegian Elkhound puppies! One of the finest breeds for an all 'round family dog. These pups are of excellent quality and markings. Come and see for yourself, you won't be sorry! $80-75. Call 681-1380 after 8 p.m. 2t68c

681-4450 puts you in the Classifieds

MARKETS
as of Tuesday, August 22

(This listing of market prices is the most current available. It is intended to indicate price trends and provide a record for the future. Actual prices paid for commodities may vary.)

Spring Wheat	3.67
December Spring Wheat	3.77
Winter Wheat	3.59
Durum	3.75
Top Malting Barley	3.15
Feed Barley	1.83
Top Milling Oats	1.35
Ordinary Oats	1.15
Oil Sunflowers	9.95
Oil Sunflowers New Crop	9.20
Corn	2.07
Rye	1.30
Flax	6.50
Soybeans	5.60
New Crop Soybeans	5.35
Buckwheat	12.50
Confectionary Sunflowers	20.00
New Crop Confectionary Sunflowers	13.50
Canola	9.00
Pic Bid	106%

RENTING SPACE
We are in need of rental: houses, apartments, rooms, immediately, for incoming college students.
For more information CALL:
681-5424 Ask for Susie
THIEF RIVER FALLS TECHNICAL COLLEGE

FALL CENTURY 21!!!!!!!!!
INTO SOME BARGAINS BY CALLING

MUST SELL - OWNERS LEAVING!!!!! 4 bedrooms, 2 bath, raised ranch, fireplace, river, 8 acres, edge of town. MAKE OFFER!!!!!!!!

COUNTRY GENTLEMAN? TAKE A LOOK!!! 10.5 acres, HUGE restored house, barn, quonset, woods, shop, edge of town. OWNER GONE!!!! CALL FOR APPOINTMENT AND DETAILS!!!!!

WAKE UP TO QUACK - QUACK!!!! Mama duck raised her babies on this riverbank. Gorgeous setting, 4 bedroom, 2 bath, 3 fireplace home on best part of the river. Shop, large yard, dock. WHAT MORE CAN YOU ASK? CALL US TO FIND OUT!!!!!

TAKE OVER LOAN. You may qualify for low down and assume on this large 4 bedroom home close in. CALL TO FIND OUT HOW!!!!!

BUY THIS large garage all insulated, finished, with workbenches and storage cabinets and we'll throw in a cute 3 bedroom 2 story house. PRICED TO SELL!!!!! OWNERS ANXIOUS!!! YOU CAN'T BEAT THIS DEAL!!!!

SEND THE KIDS OFF TO SCHOOL from this choice Mark Twain location. 3 bedroom, fireplace, garage, close to playground. GRAB THIS NOW!!!!!

BUY CHEAPER THAN RENT!!!! 3 bedroom, 1 1/2 baths, new carpeting, retextured walls, formal dining, fireplace. FALL INTO THIS FOR UNDER $30,900. Possible assumable loan. CALL QUICK!!!!!

HOMETOWN CAFE - Red Lake Falls. Reasonably priced, building and business. CALL TODAY FOR DETAILS!!!!!

MLS Century 21 OK REALTY Office Hours: 8:30 - 5:30 Monday-Friday
681-3290 Hwy. 59 So. Thief River Falls
CALL AND LET US DO IT FOR YOU!!!
PLEASE FEEL FREE TO CALL US AT OUR HOME NUMBERS!!
[illegible]

Public Notices

August 23, 30, 1989
ADVERTISEMENT FOR BIDS

Project Identification: Sealed proposals shall be received for the Additions and Alterations to Thief River Falls Aviation Training Center, Thief River Falls Technical College, Thief River Falls Airport, Thief River Falls, MN 56701, and associated work in accordance with the Contract Drawings and Project Manual prepared by Armstrong, Torseth, Skold and Rydeen, Inc., Architects and Engineers, 4901 Olson Memorial Highway, Minneapolis, MN 55422, and their consultants: Clark Engineering Company, Structural Engineers; Oftedal, Locke, Broadston & Associates, Inc., Mechanical and Electrical Engineers.

Project Description: Project consists of Addition "A" at 1,862 square feet (Base Bid) or 3,390 square feet (Alternate Bid) and Addition "B" at 5,700 square feet. Addition "A" construction consists of masonry bearing walls, concrete slab on grade, steel bw joists, steel deck and ballasted EPDM roof. Addition "B" construction consists of masonry bearing walls, concrete slab on grade, precast concrete double "T" deck and ballasted EPDM roof.

Basis of Bids: Separate Bids will be received for: General Construction; Mechanical; Electrical.

Bid Date: Bids shall be received on or before September 19, 1989, at 2:00 p.m. and will be publicly opened at that time and read aloud.

Place of Opening: Bids shall be opened at the School District Service Center located at Zeh and LaBree Avenue South, Thief River Falls, Minnesota.

Bid Security: Each proposal shall be accompanied by a certified check, cashier's check or bid bond in the amount of five percent (5%) of the Bid submitted, made payable to the Owner, as a guarantee that the Bidder will, if awarded the Contract, enter into a Contract in accordance with his proposal and the Contract Documents.

Examination of Documents: Drawings, Project Manual and other Contract Documents may be examined at the Architects' office and at the following locations:

Minneapolis Builders Exchange, 1123 Glenwood Avenue, Minneapolis, MN 55405;
Dodge Reports, 7800 Parklawn Avenue, Suite 352, Minneapolis, MN 55435;
Grand Forks Builders & Traders Exchange, 1518 South Washington, Grand Forks, ND 58201;
St. Paul Builders Exchange, 445 Farrington Street, St. Paul, MN 55103;
Duluth Builders Exchange, 231 East Superior Street, Room 206, Duluth, MN 55802;
Fargo-Moorhead Builders Exchange, 1010 Page Drive, P.O. Box 126, Fargo, ND 58103.

Procurement of Documents: Prime Bidders may secure up to 2 sets of the Contract Drawings and Project Manual at the office of the Architects, Armstrong, Torseth, Skold and Rydeen, Inc., 4901 Olson Memorial Highway, Minneapolis, MN, upon a deposit of $75.00 per set for General Construction, $50.00 per set for Mechanical and $50.00 per set for Electrical. This deposit will be refunded if documents are returned in good condition, to the Architect, within 10 days after date of bid opening and Bidder has submitted a Bid to the Owner. Subcontractors and material suppliers will not be issued documents on deposit, but may purchase required portions of the Contract Documents from the Architect at the cost of printing.

Time of Completion: Owner requires work at Aviation Center to be completed by June 1, 1990.

Bonding Requirements: Contractor shall be required to provide a Performance Bond and a Material and Labor Payment Bond in the amount of 100 percent (100%) of the Contract Amount.

Right to Reject Bids: The Owner reserves the right to waive irregularities in the Bids received and bidding procedures and to reject any and all Bids.

Wage Determination Requirements: Because this Project is being financed in total or partially with State funds, the Contract is subject to compliance with Minnesota Statutes 177.41 through 177.43 and Prevailing Wage Rates for Commercial Construction.

Bids requested by:
Independent School District No. 564
Zeh and LaBree Avenue South
Thief River Falls, Minnesota
Dennis Kiesow, Clerk

August 21, 23, 1989
CERTIFICATE OF ASSUMED NAME RENEWAL

TO: Kip & Chuck's Lock and Key Shop, P.O. Box 132, 615 Arnold Ave., Thief River Falls, MN 56701

Current information on file:
1. Original Assumed Name: Kip & Chuck's Lock and Key Shop
2. Date of Original Filing: 7/30/1979
3. Current Expiration Date: 7/30/1989.
4. Original Business Address: P.O. Box 132, 615 Arnold Ave., Thief River Falls, MN 56701.
5. Original Nameholder(s) and Address(es): M. Clifford Vigness, Box 132, Thief River Falls, MN, Charles C. Vigness, Lot 60, Countryside Tr. Ct., Thief River Falls, MN.

Information you wish to change:
Nameholders and Addresses: M. Clifford Vigness, 615 Arnold Ave. North, Thief River Falls, MN; Charles C. Vigness, R.R. 1, Box 74, Thief River Falls, MN
Dated 7/18/89.
-s- Charles Vigness
Partner

STATE OF MINNESOTA
COUNTY OF PENNINGTON

The foregoing instrument was acknowledged before me on this 18th day of July, 1989.
Theresa L. Dahlin
Notary Public
Pennington County, Minnesota
My Commission expires 1/20/91
(NOTARY SEAL)

August 23, 30, September 6, 13, 1989
NOTICE

A public hearing to discuss the proposed construction and right-of-way acquisition on CSAH 20 from CSAH 3 north 4 miles to T.H. 89 will be held at the Smiley Township Hall located 3 1/2 miles east of T.H. 59 on CSAH 7 (about 1/2 mile west of the Smiley Bridge) on Thursday, September 14, 1989, at 8:00 p.m. Representatives for the County will be conducting the hearing.

August 16, 23, 1989
STATE OF MINNESOTA
COUNTY OF PENNINGTON
PROBATE COURT
DISTRICT COURT
PROBATE DIVISION
Court File No. P-89-348

In Re: Estate of Gladys Larmoe, Deceased.

ORDER AND NOTICE OF HEARING ON PETITION FOR PROBATE OF WILL AND APPOINTMENT OF PERSONAL REPRESENTATIVE IN SUPERVISED ADMINISTRATION AND NOTICE TO CREDITORS

TO ALL INTERESTED PERSONS AND CREDITORS:

It is Ordered and Notice is hereby given that on the 13th day of September, 1989, at 1:30 p.m., a hearing will be held in the above named Court at Thief River Falls, Minnesota, for the formal probate of an instrument purporting to be the will of the above named decedent, dated September 17, 1980, and for the appointment of Robert Amundson whose address is Gatzke Minnesota, as personal representative of the estate of the above named decedent in supervised administration, and that any objections thereto must be filed with the Court. That, if proper, and no objections are filed, said personal representative will be appointed to administer the estate, to collect all assets, pay all legal debts, claims, taxes and expenses, and sell real and personal property, and do all necessary acts for the estate. Upon completion of the administration, the representative shall file a final account for the allowance and shall distribute the estate to the persons thereunto entitled as ordered by the Court, and close the estate.

Notice is further given that ALL CREDITORS having claims against said estate are required to present the same to said personal representative or to the Court Administrator within four months after the date of this notice or said claims will be barred.

Dated August 10, 1989
(COURT SEAL)
L.D. Jorgenson, Judge
-s- Ardith Johnson
Court Administrator

David M. Olin
Attorney
210 North LaBree Avenue
Thief River Falls, MN 56701
681-7441

SILVERTON
MRS. CLARENCE PETERSON
THIEF RIVER FALLS
681-1359

Marian Peterson, Sharon Wagner, Fay Ness and Adeline Lusignan attended the Home and Garden tour Friday afternoon. They toured the homes of Paul and Evadelle Tangquist and Jerry and Arlys Hendrickson in Thief River Falls and also viewed the beautiful flower gardens at the home of Gene and Gretchen Beito in town and Si and Margie Hanson in Silverton. At the Hanson home the groups were also served refreshments.

Mr. and Mrs. Edward Serard visited with Mrs. Ralph DeMolne of Warren Friday afternoon who is a patient at United hospital in Grand Forks. Sunday they visited at the Gary Serard home of North.

Vernon Sorenson and Dorothy Chapman attended funeral services for a cousin, Roman Paulson, 66 years old, at Grace Lutheran church in Ada on Friday afternoon.

Mr. and Mrs. Harold Dupree, Sr., attended the Trainmen picnic on Sunday held at the Trap Shooting club. A potluck dinner was enjoyed by the group at noon.

Birthday

Tuesday, August 15th, Marian Peterson celebrated her birthday with guests coming during the afternoon and evening with greetings. They were Mr. and Mrs. Nels C. Nelson, Joan Roppe, Janice Olson and Kristie, Vernon Nelson and Matthew, Gary Nelson, Mr. and Mrs. Jerome Nelson, Steven and Jill, all of Newfolden, Mr. and Mrs. Curtis Farbo, Carl and Robby of Norden, Delorie Rolten, Mr. and Mrs. David Peterson of Thief River Falls, Lorraine Mosbeck of rural Red Lake Falls, Marlene Owens of Euclid, Pearl Johnson of Rosewood, Arnold Peterson, Ricky, Julie and Susan. Mrs. Peterson was presented with cards and gifts and a birthday supper was served including a decorated cake to the many guests.

Tuesday afternoon a week ago Benhard Wold of Thief River Falls was an afternoon visitor and coffee guest at the Clarence Peterson home.

Marion Peterson attended funeral services Thursday afternoon for Edith Schires at Westaker Free Lutheran church in Newfolden.

Birthday

Matt Dupree celebrated his birthday Wednesday evening at the home of his parents, Mr. and Mrs. Harold Dupree, Jr. Guests were his grandmothers, Caroline Bedard and Mary Dupree, also Mr. and Mrs. Ron Ostby, Ricky and Lisa, Mr. and Mrs. David Dupree and Kristy, Mr. and Mrs. Kurt Dupree, and Ryan Dupree. Matt received cards and gifts and birthday cake was served.

Late afternoon callers Tuesday, May 15th, at the Clarence Peterson home were Marlene Owens of Euclid, Lorraine Mosbeck of rural Red Lake Falls, and Margaret Rupprecht of Agder. Evening visitors were Mr. and Mrs. Jerome Lodermeier of St. Joseph. Pearl Johnson spent the day there. Callers there Friday afternoon were Illa DeLap and Irene Saustad of Thief River Falls.

Sunday afternoon visitors and coffee guests at the Harvey Ness home were Mr. and Mrs. Ronald Buchols of Grace City, ND, and Charles Buchols of Fargo. Evening visitors and coffee guests were Mr. and Mrs. Morris Stenberg of Thief River Falls.

Paul Johnson of Rocksbury was a Sunday morning visitor at the Odin Hanson home.

Wedding

Attending the wedding of Mark Harder and Sharie Cole a week ago last Saturday afternoon at Zion Lutheran church in Warroad were parents, Mr. and Mrs. Wayne Harder, grandmother, Gladys Harder, also Mr. and Mrs. Harold Harder, Gloria Harder, Bob and Yvonne Bidwell and Shannon, Rodney, Lori, James and Joni Harder, and Steven, Gregory and Annette Harder. The couple went to Alaska on their honeymoon and returned home Monday. Congratulations, Mark and Sharie!

A week ago Thursday guests of Estalle Grinde were Mr. and Mrs. Vern Johnson of McComb, IL, Elaine Cook of Robbinsdale and Einar and Christine Barstad. The Johnsons were here to visit friends and relatives in Thief River Falls. Elaine Cook was here to attend her 1929 Lincoln High School class reunion along with Estalle Grinde August 12th-13th. Elaine also attended Edna Evenson's birthday party at Oakland Park Nursing Home. It was her 97th birthday. Olga Engevik also was a visitor one day of Estalle Grinde.

Gladys Harder and Steven and Mrs. Bob Bidwell and Shannon motored to Aurora May 15th where Mrs. Harder and Steven attended funeral services for Mrs. Ted Bosse, a former resident of Silverton, held in Hoyt Lakes.

Saturday Estalle Grinde was among the guests of Helen Christensen to visit with their guests, the Ger Yang family of Waconia, who came to celebrate Helen's birthday.

Gladys Harder, Yvonne Bidwell and Shannon visited Saturday evening with Pauline Ptacek.

Monday evening of this week guests at the Mark Swanson home in Excel were Mr. and Mrs. Al Mattison of St. Hilaire, Vernon and Vivian Kees, Bernice Knutson of Thief River Falls, and Mr. and Mrs. Harley Knutson. Mark's birthday which was on Saturday and Mr. and Mrs. Mattison's wedding anniversary was celebrated with gifts and birthday lunch.

AGDER
ELLA OVERUM
VALLEY HOME, T. R. F.
681-3368

Those who gathered at the Larry Myhrer home in Thief River Falls Saturday afternoon, August 19th, to help him celebrate his birthday were the honored guest, his wife, Linda, children, Faith, Larry, Jr., Marcy and Tammy, also Mr. and Mrs. John Baril and sons of Warroad, Mr. and Mrs. Norris Trochmann, Mr. and Mrs. Thorvald Myhrer and Mr. and Mrs. Lowell Trochmann, Mark and Matthew. Larry received gifts and lunch including birthday cake was enjoyed by the group.

Mrs. Walter Pederson of Oklee and Thora Skomedal were visitors Saturday at the Amanda Torgerson home. Mrs. Pederson returned home Monday after spending a week with her sister, Thora.

Florence Nabben was a dinner guest Wednesday at Bernice Knutson's in Thief River Falls.

Mr. and Mrs. Don Jorde, Phil Torgerson and Mr. and Mrs. Jarvis Torgerson were Sunday evening visitors at the Amanda Torgerson home.

Tony Loeffler visited one day last week at the Jarvis Torgerson home.

Bernice Trochmann, Myrtle Solberg, Mabel Anderson, Adeline Moe, Lena Williams, Bernice Knutson, Joan Nelson and Ella Overum, members of the Silver Creek Home Study group, took part in the home and garden tour Friday, August 18th. Visited were the homes of Paul and Evadell Tangquist (antique collectors), Jerry and Arlys Hendrickson (renovated home), Gene and Gretchen Beito (beautiful flowers, yard and many trees planted), and Si and Marge Hanson (magic forest sod gardens). Refreshments were also served at the Hanson home. Everyone enjoyed the town very much.

Celebrates Birthdays

Mrs. Edna Rupprecht, Mr. and Mrs. Donald Rupprecht, Margaret Nelson, Madelyn Vigen, Stephanie and Andria, also Kurt Sigerud of Goodridge were Saturday evening guests at the Roger Rupprecht home. The occasion was to help Roger celebrate his birthday which was the 18th of August and Beverly's the 19th. A delicious lunch was served by Mrs. Rupprecht.

Mr. and Mrs. Ray Barth attended the Janet Oscarson-Scott Moser wedding at the St. Joseph Catholic church in Red Lake Falls Saturday afternoon, August 19th. Others who came to attend the wedding and were overnight guests at the Ray Barth home were Mr. and Mrs. Clifford Barth of Breckenridge, Mr. and Mrs. Ben Zoucha of Campbell, and Mrs. Cynthia Larson and children of Fargo. Other dinner guests Sunday were Mr. and Mrs. David Schillinger and Curt of Campbell and David Barth and children. In the afternoon the Ray Barths, Clifford Barths and Ben Zouchas went to see the newlyweds open their many beautiful and useful gifts.

Mr. and Mrs. Billy Barth and family of Warroad and Mr. and Mrs. Ronald Barth of Battle Lake were Sunday evening callers at the Ray Barth home.

Mr. and Mrs. John Baril and sons of Warroad treated her parents, Norris and Eileen Trochmann, to dinner at the Best Western Inn in honor of their wedding anniversary.

Lynette Wold of Grand Forks, Mr. and Mrs. Bob Wold, Mrs. Lonnie Nyflot and Rick Wold of Thief River Falls treated their parents, Reuben and Lenora Wold, to dinner Sunday at the Best Western Inn in honor of their wedding anniversary which was August 20th. In the afternoon the group gathered at the Wold home in Agder for an enjoyable afternoon and a birthday lunch was served.

Judith Wold and her brother, Benhard Wold of Thief River Falls were Monday afternoon callers and coffee guests at the Reuben Wold home.

Raymond Nelson, Randi Mann and Bill Shaffer of International Falls, and Sherryl Eckstein and Curt were visitors during the week at the Leslie Nelson home.

Gene and Mavis Hanson of Phoenix, AZ, Art Moe and Adeline Moe of Thief River Falls were Saturday dinner guests at the Edwin Anderson home.

Saturday evening Edwin and Mabel Anderson attended the open house for their daughter and son-in-law, Mr. and Mrs. Aaron Peterson, who were recently married.

STRANDQUIST
MRS. IRENE LARSON, STRANDQUIST 436-2690

Sunday late afternoon Elmer and Anne Holtestrom, Leslie and Jean Moorsted were visitors at Marshall Myhrer's home to help Verna celebrate her birthday.

Dinner guests at Paul Flaten's home Saturday, August 19th, were Alva Dyrud and boys, Emory and Jennifer Flaten and children and Jake Schaffhauser and children. The occasion was Paul's birthday.

Peter and Toni Kasprowicz and Peter and Mary Gajeski were Sunday afternoon visitors at the Joan Ragus home at Argyle.

Toby and Joyce Carlson of Warren visited Sunday with Clarence and Mabel Borsvold Sunday.

Bertha Fredrickson and Mildred Nelson visited Ida Bruce Friday.

Sunday dinner guests at Louis Lofstrom's were Dorothy Grandstrand, home from St. Cloud for the weekend, Mack Haltgren and son, Anthony, Earl and Dawn Grandstrand, Brenda Eckman, LeeAnn Robb and Lenny Lofstrom. Others visiting at Lofstrom's this past week were Delores, Jeff, Jamie and Brent DonaMeon, Orville Foss, Doreen Nelson, Esther Storaby, Jeanette Onger, Faye Bengtson, Lacey and Josh.

Kevin Nelson visited Irene Larson Thursday afternoon. They sat outside in the late afternoon and had a very interesting and enjoyable visit.

Tuesday Merlyn and Pat Madsen and daughter, Rebecca, of Davenport, IA, visited at Isaac Thompson's. Richard and Kari Thompson spent Thursday through Saturday at the Isaac and Robert Thompson homes. Richard and Nelson LaDoux helped with the harvest work.

Bill and Lorraine Castella of Brookings, SD, Dennis and Evelyn Warnes of Morris, Lulu Darkenwerld of Long Prairie were weekend houseguests at Clifford Torkelson's. The above mentioned, together with Harold and Elenora Torkelson, Russell Rood, Harden and Alice Hodne and Aunt Hilme Nelson of Grygla and Minor and Audrey McKnight of Montana who have spent two weeks visiting relatives, had a family reunion Sunday afternoon at Clifford Torkelson's.

Gary and Harriet Hodne and Howard and Jeri Hodne visited at Clifford Torkelson's and their guests Sunday evening.

Thursday after the Center's meeting Gladys Lunde and Adeline Stennes drove to Thief River Falls where they, together with Fern Kranz, Helen and Gerry Stennes, were supper guests at Wendy and Terry Lehrer's home. That night Gladys Lunde was an overnight guest at Helen Stennes' while Adeline spent the night with Nerella Dcoerski. Friday morning brunch was enjoyed with Fern Kranz. In the afternoon Adeline and Gladys visited with Lillian Lunde. They returned to Adeline's home where Gladys is visiting. Friday evening Gillmen, Adeline and Gladys visited at Merrill and Renae Stennes'. Saturday they went to Shelly and visited Agnes Tonder and later visited at Halstad with Leland and Adeline Henderson. Monday morning Gladys returned to Stephen.

Jeanette Johnson of Mountain Iron, Mabel Olson and Adeline Larson of Donaldson visited Eunice Lofstrom. Agnes Johnson and Bloyd Kleven of Argyle were also visitors at Lofstrom's on Thursday.

Mr. and Mrs. Jake Schaffhauser are the parents of a baby girl, Ruth Naomi, born at Karlstad Memorial hospital Friday, August 18th. Congratulations.

Donald R. Larson spent the past weekend at home. Sunday afternoon he returned to Fargo accompanied by Ardys and Benjamin who visited Ardys' niece and family in Fargo and returned home Tuesday.

Phillip and Yvonne Boen, Willis and Marjorie Wallin, Morris and Jane Koland, Roy and Emogene Anderson were Sunday evening supper guests at the Town & Country cafe, guests of Bill and Donna Sumner of Liberal, KS, who have been houseguests at the Morris Koland home.

A week ago Tuesday Bernice Westman, Adeline Stennes, Ellen Stromberg, Judy Kleinwachter and Lorraine Satterholm visited and brought Empire Hougard at Stephen birthday greetings.

Saturday dinner guests at Phillip Boen's were Bill and Donna Sumner.

Eddy, Marcy, and Kevin Nelson visited Tim and Diane Nelson and boys Tuesday evening. Kevin visited Julie Nelson and children Wednesday. Lois and Chris Carrico enjoyed a lasagne supper at Eddy Nelson's Wednesday evening.

Friday Kevin and Marcy Nelson met Eddy at Hallock and enjoyed supper there.

Ida Bruce and Irene Larson visited late Saturday afternoon with Mildred and her houseguest, Bertha Fredrickson. Merlyn and Marlin Nelson also visited Mildred and Bertha Saturday forenoon.

Wednesday Adeline Stennes drove to Stephen and had dinner at the Senior Citizens. She was accompanied home by Gladys Lunde of Bloomington who was visiting in Stephen.

Eddy and Marcy Nelson took Kevin with and drove to Motley on Sunday where they met Hugh and Denise Nelson who had Nicole and Jennifer Carlson along. The girls went back home with Eddy and Marcy while Kevin went back to Minneapolis with Hugh and Denise. Kevin had spent a week here at his home.

Art Strand visited at Virgil Braff's Saturday afternoon. Carl Wikstrom of Minneapolis and his son, Donavan from Dayton, OH, visited Virgil Braff's Friday morning before leaving to return to the Cities.

Sunday visitors at Wayne Stromgren's were Sara and Vernon Anderson, Darlene Olson, Arnie and Jolene Ryba and children, Bob and Marie Engen and Dean, Bill and Donna Engen and girls, Judy and Laverne Sorter, Pearl and Elder Engen, Sr., all coming to wish Ruby Stromgren the best while she takes life easy while her broken leg mends and also to help Nicole celebrate her birthday.

Friday afternoon Chester and Altha Souder and Pastor and Mrs. Henry Moyer visited with Ruby Stromgren.

Bertha Fredrickson came from Thief River Falls Wednesday to spend a few days with Mildred Nelson. Ida Bruce visited Mildred and Bertha both Thursday and Sunday evenings.

Hope Kleinwachter returned home with Dianne Thursday after spending a week at the home of her grandparents, Lloyd and Harryet Larson of rural Thief River Falls.

Janice Nelson spent all afternoon and evening Sunday visiting with her mother, Irene Larson.

Senior Citizens Meet

Our business meeting was held at 2 p.m. on August 17th with 20 registered. Elphie Aldie opened the meeting with the secretary's and treasurer's reports read and approved.

We discussed taking a trip to Stephen possibly on September 13th for lunch and also another trip in October but no place decided on yet.

Pieces for baby quilts were being cut by several ladies.

Our guests were Gladys Lunde from Minneapolis, Wally Rud from Boulder, CO, and Helen Jacobson from Karlstad. Ruth Harper was our hostess and Wally Rud won the door prize.

THERE'S GOOD NEWS on the WANT AD PAGE this week and every week. Read for profit — Use for results. Call 681-4450

FOR SALE BY OWNER
1985 Friendship 24'x56' double wide on 75' x 150' lot in Newfolden. 3 bedroom, 2 bath, family room, living room, dining room, kitchen and utility room, 12x14' deck, patio doors off dining room, central air. Will sell on lot or to be moved. Priced for quick sale.
CALL 681-4085 (day) or 681-7776 (night)

ELEMENTARY TEACHING POSITION
Preference given to teacher with computer background. Send letter of application and credentials to:
GORDON HENRICKSON; *Principal*
P.O. Box 195
Goodridge, MN 56725
For further information call 378-4133. Applications must be received by Monday, August 28, at 3:00 P.M.
An Equal Opportunity Employer/Educator

■ HELP WANTED

COMPUTER VAX Systems Specialist needed for large Southern Minnesota Company. Intograph CAD/CAM background required. Novell Systems Network helpful. Excellent Salary. (507)455-1701, Job #267. NO FEE TO APPLICANT! Express Personnel Service, 209 East Main, Owatonna, Minnesota 55060

P.T. ASSISTANT/AID. Full-time physical therapy assistant or physical therapy aide. Contact George Gerlach, administrator, Granite Falls Municipal Hospital and Manor, 345 10th Ave., Granite Falls, MN 56241, 612-564-3111

■ BUSINESS OPPORTUNITIES

SAWMILL-Established and operating. SW Twin Cities area. Graded hardwood. Asking $99,000+ 612-402-2833 after 6:00 p.m. OR JMS Inc. 218 Sawmill Road, Jordan, MN 55352

Hottest Multi-Level of 1089. Ground floor. No investment. Commissions plus overides. Call after six. Weekends anytime. Larry 715-835-8638, Scott 715-834-5036

!OWN YOUR OWN BUSINESS!!
ALL top quality. The latest up to date clothing & shoes available. Full figure, misses, junior, & children. Includes fixtures, inventory, & training. $14,900 to $29,900 call 404-956-0695. The Fashion Image.

■ TANNING & TONING

1000 WOLFF SUNBEDS
TONING TABLES
NEW LOW MONTHLY PAYMENTS!
Commercial-Home Tanning Beds. Lamps Lotions-Accessories. Call Today FREE Color Catalog 1-800-228-6292 (MNNET)

Ask us about MCAN (Minnesota Classified Advertising Network) Your 25 word ad will reach 2 million households through 300 newspapers for $149

■ TOYS AND GAMES

DO YOU HAVE A TOY OR GAME CONCEPT? We can turn your idea into reality. 23 years experience in toy industry. Call Excel (612)934-1200 (612)374-3233

■ PERSONALS

Surrogate mothers needed for infertile couples. Contact ICNY, 14 E. 60th Street, NY, NY 10022. 1-800-521-1539

■ EXPLORE MINNESOTA

Gorgeous fall color and fresh, crisp apples come together September 15-17 at La Crescent Applefestival in Southeast Minnesota's Bluff Country. Come visit. For more information 507-895-2040

■ RESORTS FOR SALE

On Big Sand Lake approx 3 acres, 3 homes, 4 other bldgs, 4 boats, 3 motors, most furnishings $80,000. Carole Albrecht, Deer River, MN 56636, 218-798-2843

■ BUILDING SUPPLIES

Pole Buildings 30x48x12, $4347 Includes galvanized roof, colored walls, 2 doors, ridge light, tax and delivery. Wheeling Channel Drain 2000 roofing and siding used on buildings. Call for prices and brochures. Any size building. Will erect if desired. Latchem Farm Supply, 612-983-6304

■ COMMUNITY SERVICES

For more than 50 years, the Minnesota American Legion has contributed significantly to the safety of our school children. How? Through its 610-acre LEGIONVILLE SAFETY SCHOOL PATROL TRAINING CENTER near Brainerd. This year, almost 2,000 youngsters completed week-long training sessions covering pedestrian safety, bus safety, first aid, etc. LEGIONVILLE. Another good reason why eligible veterans should join their local American Legion Post!

Plans For Blast To Brooks Set

Plans for the 18th annual Blast To Brooks have been completed. The event, which is scheduled for August Sept. 9, will begin with an exponential blast moved on Main Street in Brooks.

Activities on Saturday, Sept. 9, will include fun rides by the Hollybrook Happenmakers and St. Joseph's Ladies Aid. Crafts by area artisans at the flea market will be set up at the community hall. For more information about the flea market, call 698-4429.

A cake walk will take place at the Brooks Community Hall. The Brooks church mice bazaar will start at 11 a.m. in the church basement.

Kiddie games are planned for the afternoon followed by the Kiddie Parade at 2:30 p.m. Pre-registration for the parade is open. Pre-register in the parade by calling 698-4463. About one hour after the parade, the Mayor's Challenge water fights, where Mayors from surrounding communities challenge Brooks' mayor to a water war begins. An antique horseshoes and car show has been added to the events that will be held during Blast To Brooks. A Lip Sync contest, another new event, will also have a place in the festivities. For more information call 698-4463. Cash prizes will be awarded for the lip sync contest and beach ball drop contest.

Other events include softball tournament, a pancake breakfast, a horse show and campground drawings. Several food stands will also be set up during the event. A street dance, sponsored by local businesses, will feature "The Boston Love".

Lt. Col. Stephens Takes Command Of NDSU ROTC

Air Force Lt. Col. Brian B. Stephens, the son of Richard and Gladys Stephens of Auburn, WA, and brother of Larry and Mark Stephens of Strathcona, has assumed command of Detachment 420, Air Force ROTC at North Dakota State University, Fargo, ND.

Lt. Col. Stephens graduated from Centennial High school in 1968 and received a bachelor's degree from the University of Puget Sound, Tacoma, WA, in 1973.

Pennington DHIA Led By Swanson Herd For July

The Swanson herd was second in Pennington County Dairy Herd Improvement association for the month of June with an average of 60.5 pounds of milk and 2.15 pounds of butterfat per cow per day, according to Harry Hamers, county DHIA supervisor.

The Swanson herd has 41 cows on test, 40 per cent of which were milking in July.

The Fischer herd was in second place with 54.2 pounds of milk and 1.84 pounds of butterfat while DEO Lundgren herd was third with 52.7 pounds of milk and 1.93 pounds of butterfat. Top producer in the Herd Takers' Review herd was 305 per cent of the Lundgrens' 49-cow herd were in production for the month.

Other herds in the top 10 and their averages, in pounds of milk and butterfat, included the following: Gerhaeuser of the herd striking in third (6 permanent-ly).

Mark Hanson, (84%) 52.1 and 1.91; Ken Hanson, (92%) 51.9 and 2.40; Myle Carlson, (83%) 51.3 and 1.94; Tom and Marvin Krogh, (100%) 50.7 and 2.17; Andy and Karen Peterson, (97%) 50.5 and 1.81; Dale Gerhaeuser, (100%) 50.4 and 1.79; Leonard Oster, (93%) 49.8 and 1.71.

Herd averages are affected by the number of dry cows in the herd since the production of cows milking is usually greater than that of dry cows. Herd averages are based on a cow's lactation yield, not on the herd's current production per month.

There were 27 DHIA and one owner-sampler herd on test during July.

Northwest Winnie-Texas center home club brought more than 20 motor homes to the tourist park in Thief River Falls for a campout Thursday through Sunday. A number of activities were arranged for the campers, including a pot-luck supper and fish fry Friday evening (bottom photo above). Some of the vehicles brought by campout participants are shown in the top photo.

Campout Attracts Motor Homes To TRF On Weekend

Northwest Winnie-Texas campout attracted more than 20 motor home owners to the tourist park in Thief River Falls last weekend, according to Vic and Vi Kolbrum, campout leaders. They were in charge of local arrangements.

The club includes owners of Winnebago and Itasca motor homes who are from the northern Minnesota area.

Activities included a campout bonfire on the Red Lake river, shopping and trip tours, tours of Arnio and the Northern Pride turkey processing plant, a pot-luck supper and fish fry, a tour of Polaris snow travel, and a craft supper and fish fry Friday evening at the park. Raffle drawn at Lou's Sandbar, coffee and tater tassies served Sunday at the park, church Sunday and a fish drawing with cities of efforts.

The club meets at several locations in northern Minnesota and many of the members have acted a wilderness gathering in Brainerd.

Board Of Health, Advisory Group To Meet Monday

Approval of a revised employment policy, nomination of a representative to the commissioner's task force on health promotion and reports from the board's committees and staff members will be on the agenda when the Quin county board of health and advisory committee meets Monday at 7:30 p.m. in the Newfolden community center.

Applicants applying for required and child health fees for 1990 and 1991 will receive their applications in the board, according to Viola L. Rud, public health nurse.

Public reports on the applications will be taken September 11 and the board will make final decisions on the September meeting.

Mankato State Has St. Hilaire Graduate

Nicole Hirk of St. Hilaire graduated on July 31 from the Mankato state university with a master's degree in communication disorders. The commencement exercise was given by Dr. Richard Coyle, vice president for academic affairs at the university.

FANTASTIC FLOOR COVERING SALE

Glen Haugen

Ann Haugen

5 DAYS ONLY! *HURRY & SAVE $$$*

Tues., Wed., Thurs., Fri. & Sat., August 22, 23, 24, 25, 26

NEW
Fringed Area Accent Rugs
21"x36" $9.99 SALE $5.68
24"x36" $12.99 SALE $8.88
27"x48" $19.97 SALE $13.88
3'x5' $26.00 SALE $17.88
5'x8' $39.95 SALE $27.88
31"x52" $23.99 SALE $15.88

BUILDING A NEW HOME?
WE HAVE IT ALL! SELECTION, QUALITY, PRICE, PROFESSIONAL DECORATING & INSTALLATION

10%-30% Savings On
STAINMASTER
MOHAWK Carpet
Salemcarpets
GREAT AMERICAN COLOR AND STYLE
And Many Other Name Brand Carpets

mannington RESILIENT FLOORS
Congoleum Floors of Timeless Beauty
NO-WAX VINYL PRICES SLASHED
Residential Sheet Floor
Armstrong
25 ROLLS Starting At Only $4.99 Yd.
Some Quantities Limited—SHOP EARLY FOR BEST SELECTION

KANGABACK
Reg. $8.50 .....NOW $5.95 Yd.
Reg. $9.50 .....NOW $7.99 Yd.
Reg. $10.95 ....NOW $8.99 Yd.
Reg. $12.99 NOW $11.49 Yd.
WE MUST MAKE ROOM FOR NEW ROLLS THAT ARE COMING IN. SAVE NOW! ENTIRE STOCK REDUCED!

Would You Like New Carpeting For Your Office, Kitchen, Rec. Room or Cabin?
ask to see our full range of commercial carpet.
Spectacular Low Prices!

Remnant and Roll Ends Save 20% - 50%
Bring Your Blueprints Or Room Sizes With You And Take Advantage Of These Deals
FREE ESTIMATES
FREE MEASURING
FREE LOCAL DELIVERY

Prints & Tweeds $5.99 - $9.99
SEE ALL THE NEW COLORS AND STYLES FOR FALL 1989. THEY ARE PRACTICAL AND BEAUTIFUL AND ALL ON SALE!
SPECIAL PRICING ON ALL SCULPTURES AND PLUSHES

"PLUS" Many More In-Store Specials All 5 Days!
OPEN THURS. NIGHTS 'TIL 9

CARPETBAGGER
Elegant Carpeting At Reasonable Prices!
Hwy. 59 S., Next to Kmart Thief River Falls 681-6166

Second Section
Thief River Falls, Minnesota Volume 78, Number 65 The Times August 23, 1989

Limo Service Turns Heads

by David Hill
Times Assistant Editor

A "stretch limo" will always turn heads and so will a stretch limousine, especially if you find it in Thief River Falls.

Two Thief River men trying to prove it through the rising popularity of Gary Bucklin of Royal Limo Service.

Jeff Miniscar and Susan Wacik were surprised to find a limousine waiting for their arrival after their wedding last Saturday. The wedding party was escorted away by a new limousine service in Thief River Falls. The limousine, which is being leased and operated by Gary and Carrine Bucklin of Thief River Falls.

The dark blue limousine is impressive and could be becoming very popular in Thief River Falls. First impressions might lead you to believe that the limousine service is used only for weddings. But no. Bucklin said the limousine service is being used for proms, anniversaries, birthdays, bachelor and bachelorette parties, a new baby, and to mother home from the hospital. The limousine has also been used for funeral services.

It is an impression on the inside as well as the outside. Inside is a full-size refrigerator, television, VCR, intercom, private speaker, crystal glassware, and enough room for six people to sit in comfort. The limousine is 26 feet long. The limousine is stretched out from a Cadillac frame, manufactured by American Custom Coach of Hollywood, CA. The frame and added coach company, is a 1989 model.

Bucklin said it isn't difficult to drive, at least not any more difficult than a large mobile home. A special license is not required, but insurance requirements are considerably greater. About the only thing difficult, involved with driving the limousine is learning to make extra wide turns and watch driveways and bumps in the road. Bucklin said the ride in the limousine does not drag on the ground.

Bucklin said they are learning about the business of providing transportation for people. In the future they plan to have people make the service in sign a contract. Once said they haven't had any problems, but the thought had crossed their minds. Bucklin said they plan to use the limousine for prom, homecoming or other events, they plan to get over a contract with the parents of the youth and the youth so that everyone understands what is and what isn't to be allowed in the limousine. They are also considering whether to prohibit smoking. They do not want the smell in finger in the plush upholstery.

Bucklin said the limousine service will be up and has been operating since the limousine was built. He said he has contracted the limousine service from Winnipeg, Grand Forks and other cities in the region. Bucklin said he plans to do all he can to make the limousine service a success. He said he has a lot of faith in the Thief River Falls area.

Gary and Carrine may be looking at success.

This limousine is not brand new. It is two years old and was last used in Washington, DC, by a corporation. A used limousine like this one was in Thief River Falls would cost $55,000 if it was new, Bucklin said. However, Bucklin said it was very well maintained stuff's still under a warranty. He has also had some of the "kinks" ironed out.

He said it is pleasant to drive. He should know. He drove it from Dallas, TX, to Thief River Falls. Surprisingly, it also got an average of 10 miles to the gallon.

Limo service is becoming more popular. Several years ago there were only three limo services in Minneapolis. Now there are over 1,000. Limo service can also be found in Fargo, Grand Forks and now Thief River Falls.

What is the reason for the success of our limousine service? It is the answer to dreams of success.

Bucklin said he and his family played in recording rate in history. Many people have spent a lifetime trying to look in through metal windows. Why level closed this yesterday they will spend a lifetime trying to look out. Bucklin said they are a "limousine liberal" pick out people who can't pick it.

Bucklin carrier is also key to the success of the limousine service. Bucklin said he is a "people person" and has over a few years of his life. He whatever it is, it sure shows people to look and ask, "what that in the Bear?" And conclude that it must be Bucklin's limousine, that is famous.

Bucklin said he has no remarks, answer for that special occasion by people who want to be famous. Famous, they can live like kings. It also proves that you don't have to be rich or famous to be treated like you're royalty.

Gary Bucklin appears to still be a little uncomfortable with being the driver and owner of a limousine service in Thief River Falls. The limousine service is becoming very popular.

Wedding surprises come in all shapes and sizes. Susan Wacik and Jeff Miniscar, who were married last Saturday, were surprised to discover a limousine waiting for them after their wedding. Royal Limo Service of Thief River Falls was rented as a gift to the new couple. The limousine was rented for five hours. The wedding party piled in and every they went.

CHERIE'S PHOTOGRAPHY FEATURES
"Wedding Photography"
Affordable Quality Photography!
Located in Lord's Hallmark, Thief River Falls

STARTING...SEPT. 5TH
THE CLUB
Will Be Back To Regular Hours:
Limited Menu In Cafe Evenings
MON. - SAT. 6:00 A.M. TO 10:00 P.M.
SUN. - NOON TO 10:00 P.M. *(Pool Room Only)*
Elks Building Thief River Falls 681-1806

CURLING CLUB
RENTAL
The Thief River Falls Curling Club Is Now Renting Their Facilities To The Public For Their Special Events,
◆DANCES ◆ANNIVERSARIES
◆REUNIONS ◆RECEPTIONS
◆AUCTIONS & ETC.
The Building, Is Set Up To Handle Small To Large Groups.
TO RENT OR FOR MORE INFORMATION CALL JEFF AT 681-4627 DAYS OR 681-7082 EVENINGS

FROM THIS

TO THIS

•Electronic Fuel Ignition
•Air Conditioning
• Disc Brakes
•Tuned Suspensions
•Turbo Charged
•Pollution Systems
•Power Options

AUTO SERVICE HAS CHANGED—SO HAVE WE—
Get The Technical Training You Need Using The Latest Electronic Equipment In A Modern Facility
THIEF RIVER FALLS TECHNICAL COLLEGE
AUTO SERVICE TECHNOLOGY

OPENINGS AVAILABLE FOR FALL QUARTER
BEGINNING SEPTEMBER 6TH—CALL NOW
218-681-5424 OR 1-800-222-2884

THIEF RIVER FALLS TECHNICAL COLLEGE

Family Planning Course Offered

Part of four monthly classes in natural family planning will be offered at Holy Redeemer Catholic church in Northwest Medical center in Thief River Falls. For information on registration contact Marjorie Schafer at 232-2319 or Barb Geiger at 223-6471.

Personal Care Attendant Class Offered At TC

A four-day course to become a personal care attendant will be offered in Thief River Falls on August 28, 29, 30 and September 1 from 9 a.m. to 3 p.m. under sponsorship of the Thief River Falls and Red Grand Forks Technical colleges. The course is a cooperative venture center for independent living.

Tuition will be $75 per person and a required orientation session will be held September 5 from 9 a.m. to noon. Further information or registration is available by contacting adult counselors at the Thief River Falls technical college, 681-5424 or 1-800-222-2884.

A personal care attendant is a person who assists others who have physical disabilities. Tasks include activities of daily living as well as, meal preparation, light housekeeping and light home care. The attendant follows the direction of the person with the disability, nurturing and encouraging him to her to achieve the highest possible independence.

Upon completion of the course and additional training with Options and individuals with disabilities, there attending will qualify for permanent employment. Demand for personal care attendants is considered good in the area.

Dr. Jim Langland Named To College Of Physicians

Dr. Jim Langland of Thief River Falls was recently elected to fellowship in the American College of Physicians, the largest organization of internist and allied subspecialists in the world with a current membership of over 65,000.

Candidates must be proposed by other fellows of the college, endorsed by the college's state governor and elected by its board of regents. They must possess high standards of professional accomplishment, personal integrity, competence in internal medicine and demonstrated scholarship.

The college is so founded in 1915. Dr. Langland is a graduate of the Falls Clinic division of Dakota Clinic Ltd.

CHURCH SERVICES

Evangelical Free Church
Curtis D. Anderson, Pastor
Sheldon Lorenson, Associate Pastor
Wednesday, August 23: 7 p.m. Prayer and Bible study hour, youth groups for all ages, attended nursery.
Sunday, August 27: 8:30 a.m. Worship service with Dale Halstrom, missionary to Japan, speaking, attended nursery and junior church for children; 9:45 a.m. Sunday Bible school, classes for all ages, coffee served before classes begin; 11 a.m. Worship service with Dale Halstrom, missionary to Japan, speaking, attended nursery and junior church for children; 6:30 p.m. Evening service with Dale Halstrom speaking.
Tuesday, August 29: 6:30 a.m. Men's prayer breakfast.
Wednesday, August 30: 7 p.m. Prayer and Bible study hour, youth groups for all ages, attended nursery.

Zion Lutheran Church
Richard Larson, Senior Pastor
Roger Hanson, Assistant Pastor
Clifford Kalmoe, Visitation Pastor
Thursday, August 24: 8 a.m. Rebekah-Marie Engen.
Saturday, August 26: 4 p.m. Garner-Gregory wedding.
Sunday, August 27: 8:30 a.m. Worship service, KTRF and Cable 3 broadcasts; 10 a.m. Worship service; 11:30 a.m. Congregational picnic-Oakland Park; 6:30 p.m. Lutheran Vespers.
Monday, August 28: 10 a.m. Silvertones; 7 p.m. Scouts.
Tuesday, August 29: 2 p.m. Lydia-Zion.
Wednesday, August 30: 7 p.m. Senior choir.

St. John Lutheran Church
Missouri Synod
Rev. John E. Beck, Pastor
Rev. Roger Raebel, Vacancy
Church of The Lutheran Hour and This is the Life.
Thursday, August 24: 6:30 a.m. Men's Bible breakfast.
Sunday, August 27: 8 a.m. Worship; 10:15 a.m. Family Bible Hour, AAL meeting.
Wednesday, August 30: 8 a.m. Adult Bible class; 8:45 p.m. Board of Education; 7:30 p.m. Call meeting.
Listen to the Lutheran Hour each Sunday at 8 a.m. on 1310 KNOX or at 11:33 a.m. on 1230 KTRF.
Join Day By Day With Jesus each evening at 8:45 p.m. on 1260 KROX.

Seventh-day Adventist Church
Mark Luckiesh, Pastor
Saturday, August 26: 9:30 a.m. Sabbath school classes; 10:50 a.m. Worship service with sermon presented by Mark Luckiesh, pastor.
Monday, August 28: 8 a.m. to 12 noon The Community Service center will be open, director 964-5420.
Tuesday, August 29: 7:30 p.m. Prayer meeting.
Wednesday, August 30: 10 a.m. Ladies Prayer Band at Sayler's home.
Be sure to listen to "Windows" aired three times daily on KTRF at 10:58 a.m., 12:54 p.m. and 6:58 p.m.

Evangelical Covenant Church
Rev. Mark A. Johnson, Pastor
Kent Hudson, Youth Pastor
Wednesday, August 23: 7 p.m. All Family fellowship.
Thursday, August 24: 7 a.m. Men's prayer breakfast.
Friday, August 25: 6:30 p.m. Covenant Companions.
Sunday, August 27: 9:15 a.m. Sunday school; 10:30 a.m. Worship service with Rev. Sheldon Lorenson; 6 p.m. Evening Missions night with Rev. Sheldon Lorenson.
Tuesday, August 29: 8 p.m. Unique at Pedersons'.

Trinity Lutheran Church
D. Josh Nelson, Senior Pastor
Ronald Calvert,
Associate Pastor
Friday, August 25: 4 p.m. Jr. league returns from Minneapolis, Nepper-Berg wedding.
Saturday, August 26: 5 p.m. Samuelson-Moe wedding.
Sunday, August 27: 8:30 and 10:30 a.m. Worship; 9:30 a.m. Adult forum.
Monday, August 28: 7:30 p.m. Ex. Board meets in library lounge.

Precious Seed Baptist Church
Michael Forsberg, Pastor
Wednesday, August 23: 7 p.m. Bible study and prayer time for adults and children.
Sunday, August 27: 10 a.m. Sunday school for all ages; 11 a.m. Worship service; 7 p.m. Evening service with BPS missionary Michael Isbell from Mabank, Texas. Visitors welcome.

United Methodist Church
Elliott C. George, Pastor
Wednesday, August 23: No meditation or Eucharist tonight.
Thursday, August 24: 8 a.m. to 8 p.m. UMW rummage and bake sale.
Friday, August 25: 8 a.m. to 1 p.m. UMW rummage and bake sale.
Sunday, August 27: 9:45 a.m. Worship service, nursery care provided for infants and small children; 10:45 a.m. Coffee served; 11 a.m. Special meeting of the administrative council following worship.
Tuesday, August 29: 7:30 p.m. Grief Support group.
Wednesday, August 23: No meditation or Eucharist tonight.

Our Saviour's Lutheran Church
AFLC
Del Palmer, Pastor
J.A. Grimstad, Assistant Pastor
Sunday, August 27: 8 a.m. Morning Devotional Hour over KTRF; 9:30 a.m. Worship service; 1:30 p.m. Service at Oakland Park Nursing Home with Ed Huderle leading.
Monday-Friday, August 28-September 1: Church on the Air with Pastor Del Palmer.
Tuesday, August 29: 7:30 p.m. WMS.
Wednesday, August 30: 9 a.m. Prayer meeting; 8 p.m. Bible study.

Redeemer Lutheran Church
Luther Anderson, Pastor
Twila Schock, Pastor
Wednesday, August 23: 7 p.m. Worship; 8 p.m. Council.
Thursday, August 24: 7 a.m. Compensation committee (Plaza).
Friday, August 25: 7 a.m. Study-prayer group; 7:30 p.m. Wedding rehearsal.
Saturday, August 26: 2:30 p.m. Kolseth-Bruggeman wedding.
Sunday, August 27: 8:15 and 9:30 a.m. Worship; 10:45 a.m. Holy Communion worship; 8 p.m. Organ Search committee; 7 p.m. Connections.

Assembly of God Church
Daniel E. Cole, Pastor
Wednesday, August 23: Kids' Quest, Youth Encounter, prayer and Bible study 7 p.m.
Thursday, August 24: Morning prayer 7 a.m.; Wedding shower for Renae Sheridan 7 p.m.
Sunday, August 27: Sunday school 9:45 a.m.; Morning worship 10:45 a.m.; Evening service 7 p.m.
Tuesday, August 29: Morning prayer 7 a.m.

Abundant Life Church
Rev. B.R. Hushagen, Pastor
Thursday, August 24: 7 p.m. Choir practice.
Sunday, August 27: 9:30 a.m. Worship services broadcast over KKAQ 1460 on radio dial.
For rides call 681-2300 or 681-4209.

Jesus Is King Ministries
(2 1/2 mi. east on Hwy. 1)
Curtis Jacobson, Pastor
Wednesday, August 23: Special meeting with Willie Murphy 7:30 p.m.
Sunday, August 27: Worship services 10 a.m.

Bethania and Westaker Free Lutheran Churches
LeRoy Flickinger, Pastor
Prayer time before the service at Westaker 10:10 a.m.
Wednesday, August 23: 7:30 p.m. Youth and adult Bible study and prayer time, Ambassador Gospel Team at Greenbush Free Lutheran church.
Sunday, August 27: 9 a.m. Bethania worship service; 10:30 a.m. Westaker worship service.

Immanuel/Ebenezer Lutheran Parish
Plummer, Minnesota
Pastor Clarence J. Johnson
Thursday, August 24: 8 a.m. Prayer breakfast at Immanuel; 1:15 p.m. Mary circle leaves for Hillcrest.
Sunday, August 27: 9 a.m. Worship at Ebenezer; 10:30 a.m. Worship at Immanuel; 11:30 a.m. August potluck dinner at Immanuel.

Rainer Free Lutheran Church
Goodridge, Minnesota
Del Palmer, Pastor
Sunday, August 27: 8 a.m. Morning Devotional Hour over KTRF; 11:30 a.m. Worship service.
Monday-Friday, August 28-September 1: Church on the Air with Pastor Del Palmer.

Black River Lutheran Parish
Luther Anderson, Pastor
Bill Swanson, Pastor
Sunday, August 27: 8:30 a.m. Worship.

Merrie Olson opened Merrie's Beauty Shop at 317 East Third street in Thief River Falls last year. She is a licensed beautician. Her hours are from 8 a.m. to 4:30 p.m. Monday through Friday and from 8 a.m. to 12 noon on Saturdays. She can be reached at 681-4405. Thief River Falls chamber of commerce ambassadors recently presented Merrie with a first dollar award: (from left) Kay Wedul, chamber embassador, Merrie Olson, and Clift Larson, chamber embassador.

Grace & Our Savior's Lutheran Churches
Grygla, Minnesota
Pastor Percy Smerek
Wednesday, August 23: 8 p.m. Grace council meeting to certify confirmands, AA meeting in Goodridge.
Friday, August 25: 10 a.m. Men's Bible study.
Saturday, August 26: 10 a.m. Wedding rehearsal; 11 a.m. Praise Singers; 4 p.m. Englund-Lawrence wedding.
Sunday, August 27: 9 a.m. Worship at Our Savior's; 10:30 a.m. Worship with confirmation at Grace; 2 p.m. Bridal shower for Tammy Schulz at Grace.
Monday, August 28: 8 p.m. AA meeting in Middle River.
Tuesday, August 29: 10 a.m. Dietr House Bible study.
Wednesday, August 30: 8 p.m. Confirmation class meeting for 1989-90, AA meeting in Goodridge.

Evangelical Free Church
Newfolden, Minnesota
Earl Eveland, Pastor
Myles Hogberg, Youth Director
Wednesday, August 23: 8 p.m. Kids' class, FCYF, adult Bible study; 9 p.m. Praise and prayer time.
Friday, August 25: 2:30 p.m. FCWM Bible study at Donna Mae Hogberg's.
Sunday, August 27: 9:55 a.m. Sunday school at the church; 11 a.m. Morning worship at Newfolden city park, potluck picnic following service; 7 p.m. Praise and prayer time; 7:30 p.m. Evening fellowship hour.
Wednesday, August 30: 7:30 p.m. "3D" information meeting; 8 p.m. Kids' class, FCYF, adult Bible study; 8 p.m. Praise and prayer time.

Goodridge Area Lutheran Parish
ELCA
Goodridge, Minnesota
Robert W. Dahlen, Pastor
Sunday, August 27: 8:30 a.m. Ekelund Worship; 9:45 a.m. Bethany worship; 11 a.m. Faith worship.
Monday, August 28: 1 p.m. Bible study leaders meet at the parsonage.
Tuesday, August 29: 8 p.m. Parish Sunday school teachers meeting at Faith.

Newfolden New Hope Lutheran
Lifeline Christian Center
Newfolden, Minnesota
Pastor Donald Baum, 874-4491
Sunday, August 27: 9:30 a.m. Prayer; 9:45 a.m. Hymn sing; 10 a.m. Worship service.
Tuesday, August 29: 4 p.m. Prayer and fellowship.
Sunday, September 10: Rally Day followed by potluck dinner.

Emmanuel Lutheran Church
Holt, Minnesota
Don Balmer, Lay Assistant
Sunday, August 27: 8 a.m. Morning Devotional Hour over KTRF; 10 a.m. Worship service.
Monday-Friday, August 28-September 1: Church on the Air with Pastor Del Palmer.

Clearwater Lutheran Parish
Evangelical Lutheran Synod
Thomas Rank, Pastor
Friday, August 25: 1:30 p.m. Oak Park Ladies Aid.
Sunday, August 27: Worship services — Mount Olive 8 a.m.; Oak Park 9:15 a.m.; Nazareth 10:30 a.m.

Telemarken Lutheran Church
Goodridge, Minnesota
Raynard Huglen, Pastor
Sunday, August 27: Divine worship 9:30 a.m.

Bethlehem Lutheran Church
Newfolden, Minnesota
Russell Wierschke, Interim Pastor
Sunday, August 27: 9:45 a.m. Worship service.

Holt Lutheran Parish
Nazareth & Silver Creek
Pastor Eugene Floistad
Sunday, August 27: 9:30 a.m. Silver Creek worship; 11 a.m. Nazareth worship.

SMILEY
VALERIE TORSTVEIT
ST. HILAIRE
964-5429

Sunday Helen and Orris Olson visited at the home of Marian and Dick Marquis at Goodridge.

Les and Gladys DeBriyn recently attended a Westman family reunion at Ashland, WI. They visited with Dr. and Mrs. Lincoln Westman of Phoenix, AZ, Dr and Mrs. Richard Westman of Duluth, Mr. and Mrs. Orville Powers of Bayfield, WI, Mrs. Velna Ladin of Iron River, WI, Mrs. Lillian Leafblad and Mr. and Mrs. Robert Westman, all of Ashland, WI, Mr. and Mrs. Don DeBriyn and Mr and Mrs. Ed Williams, also of Ashland, WI. Les visited with Mr and Mrs. Michael Kohe and en route home Les and Gladys visited with Isabelle Hunter at Duluth.

Monday Ervin and Alice Iverson visited at the home of Helen and Orris Olson.

The Sarah circle of St. Pauli church met at the church on Wednesday forenoon at a potluck meeting. Those attending were Kathy Alberg, Valarie Torstveit, Eunice Grove, Jennifer Grove, Marlene Johnson, Inez Mathson, Leah Nielsen of New Ulm, Belle Rolandson and Joann Weets.

Wednesday Merles Marquis of Goodridge visited at the home of Helen and Orris Olson.

Thursday evening Roy and Betty Peterson visited at the home of Helen and Orris Olson.

Desiree Alberg visited with Becky McKercher at her home on Friday. Saturday forenoon Mylee and Kathy Alberg visited at the home of Cathi McKercher and helped Cathi celebrate her birthday.

Wednesday and Sunday Helen and Orris Olson visited with Norman Anderson at the Northwest Medical center and Sunday Helen and Orris also visited at the home of Alice and Irvin Iverson.

Saturday Myles and Kathy Alberg and Desiree were overnight guests at the George Wellen home at Badger. Saturday evening they visited with Kay and Alvin Larson at Roseau. Sunday they helped Alex Burkel celebrate his first birthday at the Mike Burkel home at Warroad. Sunday evening they visited with Gaylen and Sue Lisell at Roseau.

Saturday evening Helen and Orris Olson visited at the home of Wally and Dodie Torkelson.

Wednesday Ron Solberg, David, Garett and Natasha of Anoka visited at the home of Mylee and Kathy Alberg. Natasha stayed to spend a few days at the Alberg home.

NEWFOLDEN. . .

Sandra Larson, Beatrice Ruddy and Ruby Gillund attended the baby shower at Thief River Falls on Sunday for Isaac Victor Kalinoski.

Ellen Hjelle visited with Lottie Hassen on Monday forenoon.

Murrie and Jaunn Easthouse visited at the Carvel Gillund's Sunday and Sunday evening visitors were Mr. and Mrs. Gerald Gillund and Cody and Arnold and Vernice Larson.

Mr. and Mrs. Fred Fjerested and Ruby Holmaas visited at the Ellen Hjelle home on Monday afternoon.

Ruby Gillund visited Torkel and Hilda Forland on Saturday forenoon.

Monday forenoon Vernice Larson visited and enjoyed coffee with Hanna Moen.

Gladys Garfve and Ruby Gillund visited with Olga Hanson on Tuesday.

Willie Murphy, evangelist, author and soloist will be at Jesus Is King Ministries in Thief River Falls 7:30 p.m. August 23.

Willie Murphy To Perform At Jesus Is King In TRF

Willie Murphy, a charismatic evangelist, author and inspiring soloist and song leader, will be at Jesus Is King Ministries in Thief River Falls 7:30 p.m. August 23.

Murphy has held crusades in many parts of the world as well as nearly every state in the United States. He was formerly a soloist with Kathryn Kuhlman choir for more than 18 years.

Perhaps the most unique characteristic of Murphy's ministry is the love and joy of Jesus that is so evident in all of his singing, and preaching.

On August 23 at 7:30 p.m. the community is invited to hear Murphy at Jesus Is King Ministries.

ST. HILAIRE
VALERIE TORSTVEIT
ST. HILAIRE
964-5429

Mr. and Mrs. LeRoy Gross of Cocoa Beach, FL, visited on Wednesday at the home of Donna Sweet.

Thursday evening the birthday club met at the home of Gladys Hallstrom to celebrate the birthdays of Gladys Hallstrom and Jan Osborn. Others attending were Carol Schmitz, Clayton, Lacey and Charlie, and Loraine Steiger with Mae Neplin unable to attend.

Ruth and Arnie Cerda of South Milwaukee, WI, visited for a week with Donna Sweet.

Ben Kopecky and [illegible] of Warroad were guests from Tuesday until Sunday at the home of their grandparents, Fern and Rudolph Kopecky.

Sunday Wilbur and Gladys Hallstrom had brunch at Lakeview at Mentor and later they visited at the Eldo Bentley home at Twin Valley.

Dinner guests on Sunday at the home of Fern and Rudolph Kopecky were David and Linda Kopecky, Ben and Karl of Warroad, Hulda Ferencik, Millie Kleven and LeRoy Ferencik, all of Warren, and Arvid Kleven and Bill Kleven, both of Alvarado.

Richard and Eunice Johnston and Mike visited with Donna Sweet from Thursday until Saturday forenoon. They were en route from Alaska to Richmond, VA.

Tuesday Gladys Hallstrom visited with Ruthie Mosbeck.

Tuesday Mr and Mrs. Emil Vonasek of Euclid visited at the home of Fern and Rudolph Kopecky.

Sunday Wilbur and Gladys Hallstrom attended the Minnesota Flying Farmers Fly-In potluck dinner hosted by Maurice and June Steiger at the Steiger shop. Sunday afternoon Gladys Hallstrom was among the relatives attending the Torkelson family reunion at the home of Helen and Orris Olson.

Bev Swanson, Deb Muzzy and Mary Ann Myhrer attended a baby shower for Carol Chapul and infant son on Monday.

Wednesday Mary Ann and Otto Myhrer visited at the home of Bev and Roger Swanson.

Is any among you afflicted? Let him pray.
— *James 5:13*

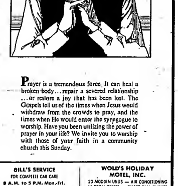

Prayer is a tremendous force. It can heal a broken body... repair a severed relationship ...or restore a joy that has been lost. The Gospels tell us of the times when Jesus would withdraw from the crowds to pray, and the times when He would enter the synagogue to worship. Have you been utilizing the power of prayer in your life? We invite you to worship with those of your faith in a community church this Sunday.

BILL'S SERVICE
FOR COMPLETE CAR CARE
8 A.M. to 5 P.M. Mon.-Fri.
Phone: 681-8207
208 N. Knight Ave.
Thief River Falls
William (Bill) Mathieu, Owner

GREEN FUNERAL HOME, INC.
Phone: 681-4351
Thief River Falls

HARDWARE HANK
COMPLETE LINE OF HARDWARE
HOUSEWARES AND GIFTS
Open 8 A.M. to 9 P.M. Daily
Saturday 8 to 5:30
Sunday 12 to 5:30
681-3999
Hwy. 59 R.
Thief River Falls

FARMERS UNION OIL CO.
CENEX PETROLEUM PRODUCTS
AUTOMOTIVE ACCESSORIES
FERTILIZER, LP GAS
TOWN & COUNTRY DELIVERIES
Thief River Falls
3rd & Atlantic — 681-3R12
St. Hilaire — 964-5364
Goodridge — 378-4146

MEDICINE SHOPPE
HOME OF THE NATIONAL GUARANTEE
Across from the Post Office
118 N. LaBree
Phone: 681-8300

HINRICH'S ELECTRIC
MOTOR REPAIR — REWINDING
REBUILDING
206 N. Knight Ave.
Phone: 681-7458
Arthur A. Hinrichs, Owner

WENNBERG'S, INC.
WELDING & MACHINE WORK
1002 Oakland Park Dr.
Phone: 681-1765

WOLD'S HOLIDAY MOTEL, INC.
23 MODERN UNITS — AIR CONDITIONING
IN ROOM COFFEE — DIRECT DIAL PHONES
MASTER CARD, AMERICAN EXPRESS AND VISA CREDIT CARDS
CARPETED — CABLE TV
SOUVENIR & GIFT SHOP
WATKINS PRODUCTS
U.S. Highway 59 S.E.
Phone: 681-4053
Thief River Falls

BUGGE'S OIL CO.
UNION "76" PRODUCTS
AAA SERVICE
FUEL OIL & FARM DELIVERIES
Phone: 681-6926
201 Main Ave. So.
Hwy. 59 South
Thief River Falls

THIEF RIVER OIL
FOR YOUR
FUEL OIL
PROPANE, AND
GASOLINE NEEDS
8th & Atlantic
Thief River Falls
681-1340

ERL'S FOOD MARKET
OPEN 7 DAYS A WEEK 7-11 FOR YOUR GAS & GROCERY NEEDS
103 E. 8th & Main
Thief River Falls
Phone: 681-4627

JOHNSON-GREENLINE, Inc.
YOUR FULL SERVICE
JOHN DEERE DEALER
Phone: 681-1131
Thief River Falls
Marland Johnson, Owner

HOME LUMBER CO. & TRUE VALUE HARDWARE
Monday-Friday 8-5:30
Saturday 8-Noon
East 8th & Dewey Ave. N.
Phone: 681-2328

EARN A 2 YEAR DEGREE AT NORTHLAND COMMUNITY COLLEGE
CLASSES BEGIN THIS FALL ON SEPTEMBER 6TH
LOW TUITION

A.A. Degree
A.A.S. Degree
A.S. Degree
Northland offers a variety of daytime, evening and weekend courses.
There is still time to apply for financial aid.
FOR FURTHER INFORMATION OR TO REGISTER CALL (218) 681-2181

CustomLife
MODERN WOODMEN UNIVERSAL LIFE
Your foundation for financial security.
CustomLife combines life insurance with cash values that grow at current interest rates to create living benefits.
It's flexible! Adjust your custom-designed plan, within limits, as your family's goals change. CustomLife — your complete foundation for a financially secure future. Please call me.
Conrad Iverson, FIC
107 E. 2nd Street
Thief River Falls
681-4545

MODERN WOODMEN OF AMERICA Since 1883
A Fraternal Life Insurance Society
Home Office, Rock Island, Illinois

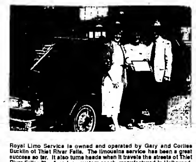

Royal Limo Service is owned and operated by Gary and Corliss Bucklin of Thief River Falls. The limousine service has been a great success so far. It also turns heads when it travels the streets of Thief River Falls. The American custom coach, manufactured in Hollywood, CA, is two years old. It has a light bar, cellular phone, television, VCR, intercom, privacy divider, and champagne table. It has been used for weddings, birthdays, anniversaries and recently brought a new baby home. Corliss said the limousine will travel anyplace within the region. To learn more about Royal Limousine Service call 681-1222. The Thief River Falls chamber of commerce ambassadors recently presented a first dollar award to Royal Limo Service: (from left) Cookie Aull, chamber ambassador, Corliss Bucklin, and Clift Larson, chamber ambassador.

Sherry LaCoursiere
SPEAKING OF . . .

. . . One of Those Days!

(I wrote the following story after one bad day last year. I hate to admit it, but every bit of it is true. I like to read it over whenever I think I'm having a bad day now, because it reminds me that things could be, and have been, worse.)

•••

Last week I had one of those "bad days." You know what I mean — the kind of day when nothing goes right and everything that can possibly go wrong does. Some of you are old enough to remember the little fellow in the "Li'l Abner" cartoons who walked around with a black cloud over his head. Well, that was me last week.

My little black cloud formed on a Sunday evening when I noticed that the dishwater wasn't draining out of the sink. Easy to fix, you say? Right! Get the "plumber's friend" and plunge right in. Well, I have a double sink. This means someone must hold in the stopper on one side while someone else mans the plunger.

After numerous threats of physical violence I persuaded my daughter to help me. She reluctantly agreed to do the plunging. I held tight to the stopper with both hands as she applied the pressure — once, twice, then s-p-u-r-t! We mopped at sopping faces, arms and clothing as dirty, greasy dishwater slowly chugged out of the sink.

A gurgle from the basement and a race down the stairs confirmed my worst fears. Dirty dishwater was gradually accumulating on my basement floor. More plunging there – to no avail.

Do you know that your friendly neighborhood plumber charges double on Sunday? "Monday will be fine. We'll make do, yes, we will. We won't splash, flush or brush until you come," I said. And we didn't. After several trips to Grandma's little bathroom across town the household tucked in for the night without further ado.

I was off to work the next morning, reminding the kids to bike to Grandma's to clean up for their dental appointment that afternoon. I managed to make it through the morning and home at noon without incident, but the black cloud made its presence felt again when it came time to return to work. My car wouldn't start.

My new car, bought especially to be reliable transportation for a single lady, barely driven 500 miles, wouldn't even turn over. The only response I got when I turned the key was a dashboard full of red lights.

I called the dealer, explained the dilemma, and left the car sitting at home. I trudged back to work in the broiling heat, sizzling inside as well as out.

Time for the dentist — borrow a car — let 15-year-old permitted daughter drive because she's driven it before and knows how. Clutch the dash with hands like claws while pressing feet deeply into the floor boards, leaving footprints, as daughter drives slowly, so slowly, through town to the dentist.

Black cloud continues to hover over the dentist's office as he advises numerous fillings and warns of braces to come, giving rise to visions of impending bankruptcy.

Home again, so slowly, in time to welcome the plumber with open arms. One hour later the plumber has removed "Jaws" from my sewer line in the form of a two-foot long tree root covered with black "gunk" and white, worm-like tentacles, along with numerous other unidentifiable objects. I pay the bill, gratefully, marvelling at the refreshing miracle of flushing toilets and draining sinks. Hope springs anew — has the black cloud gone?

To the car repair shop, daughter the willing, even eager, chauffeur. We drive slowly, so slowly, through town again.

"Nothing wrong," says the man at the shop. "Can't find a thing. Take it home and call if it happens again." I climbed in and drove the unreliable transportation home again. Black cloud still hovers and I can't trust my new car.

When I returned home I shared my car problems with one of my sons — the one who knows everything about cars. After mulling it over, he shook his head. Didn't have a clue. My heart sank.

Then his eyes brightened and he said, "You do know about the safety built into the clutch, don't you?" Nobody told me about any safety in the clutch. How was I to know I had to press the clutch to the floor before I could start the car? Why didn't the salesman tell me — why didn't the mechanic — why don't they put it in the owner's manual?

The black cloud finally went away.

•••

(Things have changed in a year. My daughter now has her driver's license and, as you can imagine, no longer drives slowly. I fear for my life when I ride with her now. I haven't had to call the plumber since that day last year either, although ominous gurgles from my basement indicate that another visit will be needed soon. I haven't had to file bankruptcy on my dentist bills yet, and, best of all, I always press my clutch to the floor and my car starts every time. I'm beginning to trust it again.)

SL

PLUMMER. . .

On Sunday afternoon the Audover Soccer club stopped at the Nels Vigstol home on their way to Winnipeg to compete in a tournament for the Folklorama Festival. Tim Vigstol, grandson of Nels and Effie, plays with the team and his dad, Dan, was one of the drivers. They picnicked and played [illegible]. There were 16 boys and four adults in the group.

On Sunday visitors at the George and Hazel Ollie home were Mr. and Mrs. Walt Luxenburg from Warren and Mr. and Mrs. Ernest Pederson.

Mr. and Mrs. Art Hesson, Mr. and Mrs. Howard Greenwald, Mr. and Mrs. George Ollie, Mr. and Mrs. Ernest Pederson, Charlotte Leining and Effie Vigstol attended the R.S.V.P. banquet in Crookston on Tuesday.

The Rebekah circle met at the church on Wednesday evening with Sheila Gerardy leading the Bible study and Sharon Nelson as the hostess.

On Thursday Rebecca Willett, Sheila Gerardy and Wavell Sorenson visited with Orville Sorenson at Northwestern Medical center in Thief River Falls.

Friday, Mike and Mary Ellen Flannery and Shannon of Agoura Hills, CA, visited at the home of Lloyd and Wavell Sorenson.

ROCKSBURY
VALERIE TORSTVEIT
ST HILAIRE
964-5429

Saturday Chad Torstveit was among the members of the Smiley 4-H club taking part on the float in the Summerfest parade.

Thelma Torstveit and Valarie Torstveit brought Chad Torstveit to Boy Scout camp at Camp Wilderness near Park Rapids where he spent a week with the Road Runner Patrol of Troop 59 of Zion. Friday evening Valerie Torstveit joined Chad at Camp Wilderness and they attended the closing awards ceremony at the campfire before returning home.

Wayne and Diane Erickson of White House, TN, Rhonda Erickson and Scott Kattel of Minneapolis came on Thursday to Marie Erickson's. Wayne Erickson came to attend his 30-year class reunion. Sunday Carol Peterson, Delores Steenerson, Rhonda Erickson and Marie Erickson hosted a wedding anniversary party for Wayne and Diane Erickson at a park with 65 people attending.

Over the weekend Inez Mathson, Ruth Hegen and Mrs. Melvin Joppru visited at the home of Jeff and Brenda Nielsen at New Ulm. They also toured the Laura Ingalls Wilder museum. Leah Nielsen accompanied them home and she spent a week at the home of Clayton and Inez Mathson. Saturday Inez brought Leah to Detroit Lakes to meet her parents, Brenda and Jeff Nielsen.

Michelle Mathson attended 4-H camp at Lake Sarah recently and Michelle was one of the representatives from the Smiley 4-H club.

Sunday Steve and Michael Torstveit, Emily and Sven of Bozeman, MT, were dinner guests at the home of Thelma Torstveit. Sunday afternoon Steve and Michael Torstveit, Emily and Sven, Thelma Torstveit and Valerie Torstveit and Chad visited at the home of Dawne and Jerry Broten.

Friday Carol Peterson visited at the home of Marie Erickson.

Nancy Stoffel, Jill, Bekki and Tony of East Grand Forks were guests from Thursday until Saturday at the home of Kermit and Marian Finstad. They also visited at the Peter Carlson home and the Jim Gunstad home.

Saturday evening Delores Steenerson visited at the home of Marie Erickson.

Leah Nielsen of New Ulm was an overnight guest on Wednesday at the home of Bruce and Shelley Mathson.

Thursday Pearl and Alvin Wold, Dorothy Wold, Florence Nabben and Ben and Dorothy Wold were dinner guests at the home of Marie Erickson.

Thursday Leah Nielson of New Ulm and Bruce and Shelley Mathson, Michelle and Rachel spent the day at Old Mill State Park.

Saturday Valarie Torstveit and Chad were among the group of Pack 59 Cub Scouts and Troop 59 Boy Scouts attending the Twins game at the Metrodome.

Saturday Bill and Merianne Erickson, Todd and Emily of Roseau were overnight guests at the home of Marie Erickson.

Sunday afternoon Thelma Torstveit and Valerie Torstveit and Chad were among those attending the Torkelson family reunion at the home of Helen and Orris Olson.

Sunday Pearl and Alvin Wold and Bob and Patty Wold, Kyle and Kari attended the Wold family reunion at Valhall.

Sunday Clayton and Inez Mathson were among the neighbors and relatives attending the Torkelson family reunion at the home of Helen and Orris Olson.

Monday evening Chad Torstveit gave a demonstration on basketry for his creative arts project at the Smiley 4-H meeting.

Bruce and Shelley Mathson, Michelle and Rechel were among the relatives attending the Torkelson family reunion at the home of Helen and Orris Olson on Sunday.

GULLY
MRS. ESTHER RUTKOWSKI
GULLY
268-4348

Betty Berg of East Grand Forks spent the weekend of the 4th of August at the Elmer Berg's. Saturday Betty, Elmer and Mary motored to Warba to spend the day with the Larry Berg family.

Mrs. Bernice Oftelie had a birthday party at the cafe for her granddaughter, Cathy Nybo, for her 14th birthday on Friday, August 11th. Cathy's friends and many other ladies also came to wish her a happy birthday and Grandma Bernice served cake, ice cream and coffee.

Peter C. Rutkowski of Wayzata spent Friday to Sunday with his grandma, Esther Rutkowski.

Elaine Arnold and Charlie Haugaard from Detroit Lakes spent Tuesday with George Haugaard. Charlie made dinner for them all and Stella Haugaard also had dinner with them.

Jeremy and Jennifer Oftelie of Bemidji spent Saturday to Tuesday with their grandparents, Bernice and Gilmer Oftelie, and with the Cheryl and Ken Nybo family.

Octavia Brekke of Sarasota, FL, and Esther Thoresen were Wednesday afternoon visitors and coffee guests with Barbara Pladsen.

Mrs. Wally Paulson of Bemidji spent Monday to Wednesday with her sister, Delorie Ringstad. They also visited with Otta and Alma Sollen of Fosston and Natalie and Roald Haugen.

Gail Mithun and sister, Virginia, from the Cities came up on Saturday, August 12th, and stayed overnight at the Knudson house. They came to visit their grandma, Alice Knudson, at Fosston and they visited with Emma Erickson Sunday morning. Gail and Virginia are daughters of Virgil Knudson.

STAR. . .

Thursday evening Mrs. Gene Marquis, Cory, Megan and Andrea were visitors at the Mitch Marquis home.

Those who brought belated birthday greetings to Mr and Mrs. Gary Johnson on Saturday afternoon were Mrs. Kenneth Sanders, Mrs. Orvin Sunsdahl, Mrs. Ron Philipp of Thief River Falls, Mrs. Mike Hudson of Bloomington, Albert Johnson, and Vincent Lundeen and Robbie.

Edythe Solberg was a visitor and coffee guest at the Bennie Johnson home on Sunday afternoon.

Mr. and Mrs. Orland Aspen and Amy of Hill City, came on Friday to spend a few days visiting at the David Sjulestad home. Then on Sunday, Mr. and Mrs. Aspen and Amy left for their home in Hill City.

Saturday Mrs. Gene Marquis, Cory, Megan and Andrea, were callers at the Kenneth Peterson home.

Mr. and Mrs. Clarence Johnson were visitors at the Jean Johnson home on Friday evening.

NATURAL FAMILY PLANNING
? TROUBLED MARRIAGE ?
TRY NFP
4 Monthly Classes Beginning
Fri., Sept. 15, 7:00 P.M.
CNC Chapel, NW Med. Ctr
Thief River Falls, MN
Phone 253-2319
Marjorie Schafer or
253-4471 Barb Seeger

Low rates make State Farm homeowners insurance a good buy.
TERRY L. NELSON
681-1635
State Farm Fire and Casualty Company
Home Office: Bloomington, Illinois

THURSDAY NIGHT JACKPOT SPECIALS
(THURS., AUG. 24, 6-9 P.M. ONLY)
THURSDAY NIGHT JACKPOT SPONSORED BY KTRF AND THESE MERCHANTS!
VARIETY SALES
ALL SUNGLASSES
$1.99 PAIR
HARDWARE HANK
Glacier Pure Water
FILTER PROCESSOR
$11.69
HAIRLINES UNLIMITED
BUY A $10.00 GIFT CERTIFICATE FOR ONLY
$7.00
HAMILTON'S
LEE JEANS
$19.95

Keep 'em on the Line
With Business Stationery That Keeps You On Their Minds!
Letterheads and Envelopes · Business Cards · Statements · Invoices · Memo Pads · Computer Business Forms · And More
THE TIMES
681-4450 – Thief River Falls

ONE DAY SERVICE
ON PREMIUM DENTURES
WITH GREAT SAVINGS
A 5 YEAR WRITTEN GUARANTEE.
CALL OR WRITE TO
NORDIC DENTURE CLINIC
405-309 HARGRAVE STREET
WINNIPEG, MANITOBA R3B 2J8
PHONE (204) 944-0269

BACK BY POPULAR DEMAND!
PIZZA HUT INTRODUCES
PEPPERONI LOVER'S PIZZA

Try new Pepperoni Lover's™ Pizza from Pizza Hut®. Loaded with layer upon layer of pepperoni and an extra heaping portion of cheese.
Pizza Hut
Makin' it great!
Get one medium Pepperoni Lover's™ Pizza for only $8.99
Better yet, get two for just $4 more!
Pizza Hut
681-1306
Hwy. 59 South
Thief River Falls

SUMMER SUPER SALE
10 Pieces Chicken - Large Mashed Potatoes & Gravy Large Cole Slaw 4 Biscuits
Only $10.99
OFFER GOOD THRU SEPT. 4, 1989
Kentucky Fried Chicken
3rd & Knight
Thief River Falls, MN
681-7244
©KFC National Advertising Co-op 1989

STAR

MAYME JOHNSON, GOODRIDGE 378-4333

Monday forenoon Jean Johnson, Jessica, Michelle and Monica and Mr. and Mrs. Clarence Johnson were visitors and coffee guests at the Marion Zavoral home in Thief River Falls.

Last week Anna Kriel and Mrs. Norman Kriel enjoyed coffee with Jim Savage.

Hubert Sunsdahl of Tower was a visitor and coffee guest at the Bennie Johnson home on Saturday.

Clarence Johnson made a business trip to Grygla on Monday afternoon.

Saturday Mrs. Clayton Johnsrud visited in Thief River Falls with Bonita Fulton and Mrs. Ron Fulton.

Visitors and coffee guests at the Obert Hovet home on Tuesday evening were Mr. and Mrs. Jesse Anderson.

Karen Lolland and Jonathan of Newport and Anna Kriel were visitors and coffee guests at the Norman Kriel home on Friday evening.

Saturday Clayton Johnsrud and Ron Fulton of Roseau took in the auction sale in Grygla.

Jean Johnson, Jessica, Michelle and Monica and Mrs. Clarence Johnson were callers at the Lennie Johnson home in Thief River Falls on Monday afternoon.

Edythe Solberg was a visitor and coffee guest at the Bennie Johnson home one day during the week.

Iverson home were Mr. and Mrs. Tim Radniecki, Sara and Jill of rural Oklee, Mr. and Mrs. Obert Hovet and Mrs. Marlin Haugen of Oklee.

Friday evening Mr. and Mrs. Vernon Iverson attended the wedding supper and reception for Mr. and Mrs. Johnnie Nelson held at the Gully Hall.

Sunday night Mr. and Mrs. Vernon Iverson enjoyed coffee with Anna Kriel.

Mr. and Mrs. Vernon Iverson were visitors and luncheon guests at the Obert Hovet home on Monday afternoon.

Sunday evening Jean Johnson, Jessica, Monica and Michelle were visitors and supper guests at the Clarence Johnson home.

Mr. and Mrs. Gene Marquis, Cory, Megan and Andrea were visitors during the week at the Dick Marquis home.

Mr. and Mrs. Leonard Johnson were visitors and coffee guests at the Vernon Iverson home on Friday evening.

Saturday afternoon Mr. and Mrs. Clifford Johnsrud attended the Fall Festival in Gonvick.

Mrs. Clarence Johnson was a supper guest at the Jean Johnson home Friday evening.

Mrs. Merle Naeseth and Jason and Jean Johnson, Jessica, Michelle and Monica were coffee guests at the Clarence Johnson home on Wednesday forenoon.

...

parents, Mr. and Mrs. Vernon Iverson, while their parents, Mr. and Mrs. Harlen Iverson, took their daughter, Jenny, to Legionville Camp near Brainerd. Jenny Iverson will be spending a week at the camp. Then later on their way home Mr. and Mrs. Harlen Iverson stopped and visited at the Vernon Iverson home and later Margo and Kyle returned home with their parents to Hallock.

Company on Sunday at the Vernon

Kristi Johnsrud was a visitor at the Tim Lundeen home on Thursday evening.

Mrs. Clarence Johnson visited by phone with Bob Johnson of Andover on Friday evening.

Coffee guests during the week at the Johnnie Eidelbes home were Rodney Bjerklie and Howard Sjulestad and Mandy.

Those who visited with Elie Mostrum in Gonvick on Saturday were Mr. and

Darryl Osowski recently brought Northwest Electric to Thief River Falls. He operates Northwest Electric in Crookston in Thief River Falls, but most of his work is in the Thief River Falls area. He specializes in commercial and farm machinery electrical wiring. He also has a trencher he uses to put water lines underground. Osowski has been in Thief River Falls for about two months. Thief River Falls chamber of commerce ambassadors recently presented him with a first dollar award: (from left) Cliff Larson, chamber ambassador, Darryl Osowski, and Dale Dillon, chamber ambassador.

Mrs. Clifford Johnsrud, Tyler Nelson and Abby Chervestad.

Mrs. Gene Marquis, Cory, Megan and Andrea were callers during the week at the Mitch Marquis home.

Monday night visitors and coffee guests at the Bonnie Johnsrud home were Mr. and Mrs. Jack Johnsrud.

Mr. and Mrs. Lowell Naeseth of Thief River Falls were visitors and coffee guests at the Merle Naeseth home on Sunday evening.

Sunday afternoon visitors and lunch guests at the Norman Adams home were Mr. and Mrs. Merlin Kotrba, Jennifer, Jason and Tiara, Ronnie Kotrba, Travis, Deanna and Dustin, and Larry Kotrba and Nicky.

Supper guests on Friday evening at the Gene Fiedler home were Dud Fiedler of Braham along with Mr. and Mrs. Roman Reiger of Springfield.

Mrs. Clarence Johnson was a visitor and coffee guest at the Jean Johnson home late Saturday night.

Sunday afternoon Mrs. Danny Johnsrud, Tyler, Kelsey, Erica and Elroy were visitors and coffee guests at the David Sjulestad home.

Sunday evening supper guests at the Jean Johnson home were Mr. and Mrs. Clarence Johnson.

Mrs. Larry Kotrba, Gene, Amy and Melinda and Mrs. Vance Wiseth, Dallas, Dana and DaNae were visitors and dinner guests at the Gilmer Manderud home

...

...neon Harry DeBoer left for home and Mrs. Harry DeBoer, Trent and Ryan Skog remained at the Johnnie Eidelbes home to spend a few days visiting with her parents.

Visitors and dinner guests at the Anna Kriel home on Thursday were Glennie Iverson and Fran Kezar of Thief River Falls and Mr. and Mrs. Vernon Iverson.

Saturday forenoon Mrs. Leonard Johnson visited with her mother, Margaret Kjelgren.

Gilmer Manderud home on Sunday evening were Mr. and Mrs. Verner Arveson.

Thursday evening Mr. and Mrs. Jack Johnsrud were visitors at the Leonard Johnson home.

Those who enjoyed supper in Fourtown on Tuesday evening were Mr. and Mrs. Clarence Johnson, Mr. and Mrs. Vernon Holthusen, Mrs. Wade Sundberg, Lars, Heidi and Katie, Mrs. Dareld

...

Mrs. Kendall Jensen, Joshua and Aaron of Thief River Falls, Erica, Erin and Ethan Marquis of Bloomington, Dan Moen, Bruce Bjerklie, Jami and Bryan, and Rodney Bjerklie.

Wednesday Albert Johnson was a visitor and coffee guest at the Gary Johnson home.

Sunday afternoon Mr. and Mrs. Gary Johnson and Joanna were guests of Mr. and Mrs. Vincent Lundeen in honor of

park on Thursday and Friday.

Tuesday evening Mrs. Oscar Nerhus and Mr. and Mrs. Jesse Anderson were visitors and coffee guests at the Henry Hovet home.

Mr. and Mrs. Bennie Johnson attended the 50th anniversary for Mr. and Mrs. Ernest Swanson held at the Community center in Goodridge Saturday evening.

Ruth Kotrba was a visitor at the Gene Fiedler home one day during the week.

EVENING TELEVISION SCHEDULE

Thursday, August 24

	KXJB-4	WDAZ-8	KBRR-10	KGFE-2	KTHI-11	WTBS-9
6:00 / 6:30	News / Wheel of Fortune	News / Entertainment Tonight	Cosby Show / Leave It To Beaver	MacNeil/Lehrer / "	News / Family Ties	Andy Griffith
7:00 / 7:30	48 Hours	Man Called Hawk	Hart to Hart / "	Yankee Workshop / Automania	Cosby Show / Different World	"Cleopatra" / "
8:00 / 8:30	Equalizer / "	Mission Impossible / "	"Sergeant Deadhead"	Ballroom Dancing	Cheers / Dear John	" / "
9:00 / 9:30	Knots Landing	Prime Time Live / "	"	"Wise Guys"	L.A. Law	"
10:00 / 10:30	News / Cheers	News / Nightline	Batman / Hawaii Five-O	Eastenders / Good Neighbors	News / Tonight Show	"
11:00 / 11:30	Pat Sajak Show	Arsenio Hall / "	" / "Tender Is The Night"	Hometime / William Alexander	" / Late Night	"

Friday, August 25

	KXJB-4	WDAZ-8	KBRR-10	KGFE-2	KTHI-11	WTBS-9
6:00 / 6:30	News / Wheel of Fortune	News / Entertainment Tonight	Cosby Show / Leave It To Beaver	MacNeil/Lehrer	News / Family Ties	Andy Griffith
7:00 / 7:30	Beauty & The Beast	Full House / Mr. Belvedere	War of the Worlds	Washington Week / Wall Street Week	Football	"To Hell & Back"
8:00 / 8:30	CBS Movie / "	Perfect Strangers / Just The 10 of Us	"Operation Bikini"	Discover	" / "	" / "
9:00 / 9:30	"	20/20	" / "	Austin City Limits	" / "	" / Wrestling
10:00 / 10:30	News / Cheers	News / Nightline	Batman / "Ski Party"	Doctor Who / "	News / Tonight Show	Night Tracks
11:00 / 11:30	Pat Sajak Show	Arsenio Hall / "	" / "	Off Center / "	" / Late Night	"

WEEKEND TELEVISION SCHEDULE

Saturday, August 26

	KXJB-4	WDAZ-8	KBRR-10	KGFE-2	KTHI-11	WTBS-9
12:00 / 12:30	Benson / Fantasy Island	Fall Guy / "	Rich & Famous / "	Market To Market / Computer Chronicles	Faerie Tale Theatre / "	"Under Water"

Sunday, August 27

EVENING TELEVISION SCHEDULE

Monday, August 28

NOTICE
THE BARBER SHOP
Will Open Aug. 31st
50¢ off Regular Haircut
Aug. 31st thru Sept. 16th
681-6613 Behind Putzy's Cafe Thief River Falls

DR. ALLEN FANNIN
Licensed Consulting Psychologist
Individual Marriage & Family Therapy
Monday Appointments in Thief River Falls
THIEF RIVER FALLS 681-2802
KARLSTAD 436-2968

PROPERTY and LIABILITY COVERAGES FOR THE RENTER
North Star's Protect-Your-Possessions Policy Provides Broad Protection For Your Personal Property. For Direct Physical Loss Caused By:
Fire, Wind, Lightning, Riot, Smoke, Glass Breakage, Collapse of Buildings, Falling Objects, Volcanic Action, Sinkhole Collapse, Freezing Of Appliances, Explosion, Hail, Vehicles, Aircraft, Theft, Vandalism, Weight Of Ice Or Snow, Electrical Damage, Water Overflow From Fixtures, Heating System
•LIABILITY PROTECTION •MEDICAL PAYMENTS
•DAMAGE TO PROPERTY OF OTHERS
A LIFETIME OF ACQUISITIONS CAN BE GONE IN JUST SECONDS. DON'T TAKE UNNECESSARY CHANCES. BUY YOUR TENANT POLICY TODAY!
NORTHERN STATE AGENCY
201 East 3rd • Thief River Falls, MN
218-681-4042

QUALITY HOMES FOR THE NORTH COUNTRY BY
Ron Anderson Const.
Newfolden, MN
874-4611
Your Authorized T.R.Falls & Warroad Area Dynamic Homes Dealer
DYNAMIC HOMES "A Reputation For Quality"

ALTERNATOR AND STARTER REPAIR
PLUS A GOOD SUPPLY OF REBUILTS ON HAND
COMPLETELY REBUILT
ALTERNATORS STARTING AT $29.95
ALTRA POWER BATTERY CO.
HWY 1 & 59 W. 681-8425 TRF

DECORATE!
We Have Many Fine Wallcoverings In Stock To Choose From.
50% OFF Mfr.'s List
Select From Book At 25% OFF Mfr.'s List
All Levolor Blinds 30% off
PAINT & GLASS INTERIORS
4th & Horace, T.R.Falls, MN - 681-3012

Jared Sunsdahl (center), son of Darry Sunsdahl of Goodridge and Christie Sunsdahl of Brooklyn Center, is pictured with former Minnesota Viking Matt Blair and 10-year-old national karate champion Eddie Lande. Jared, who attends Orchard Lane elementary school in Brooklyn Center, was among the winners in the Multiple Sclerosis READaTHON and spent a day at Valley Fair amusement park. Local winners who did not attend the READaTHON day were Amy Gorder of Franklin middle school and Jodi Madden of the Seventh-day Adventist school in Thief River Falls.

AGDER

ELLA OVERUM, VALLEY HOME, T.R.F. 681-3368

...

GOODRIDGE

MRS. NEIL LIEDBERG, GOODRIDGE 378 4357

...

STAR...

...

Hard work pays off this fall
Sale
SAVE 25% ON PITTSBURGH PAINTS
Sun-Proof. Exterior House & Trim
Sun-Proof. Exterior House
Sun-Proof. Latex House Paint
Sun-Proof. Latex Semi-Gloss. Creates a smooth, even semi gloss finish. Excellent weatherability. Fade-resistant.
You work too hard to paint with anything less.
FALLS DECORATORS
Hwy. 1 W. & 59 N. 681-3328 Thief River Falls
LIND MOTOR SUPPLY
Hwy. 1 W. & 59 N. 681-2329 Thief River Falls

BLACK & DECKER Professional
Use It 30 Days At Job Site If Not Satisfied Return It.
$69.00 3/8 Variable Speed Reversing Holgun Drill No. 1166
4.0 amp motor, 100% ball bearing construction. Exclusive Accu-Bore 2-way level for accurate drilling
ACE Hardware
Thief River Falls, MN

MONEY SAVING COUPONS The Sunflower Group
SAVE 25¢ ON I Can't Believe It's Not Butter!
It's the only spread flavored with sweet cream buttermilk to give you a fresh butter taste. Without cholesterol.
MANUFACTURER COUPON | EXPIRES FEBRUARY 28, 1990
SAVE 25¢ ON ANY 1 LB PACKAGE OF "I Can't Believe It's Not Butter!"
The taste you love without the cholesterol

AUCTION SALE
Tuesday, Aug. 29, 1989
4:30 P.M.
FURNITURE & APPLIANCES: GE Heavy Duty Washer excellent condition; GE Heavy Duty Electric Dryer excellent condition; French Provincial Twin Bed and Night Stand; French Provincial Vanity w/Mirror; French Provincial Dressing Table; 2 Hide-a-beds; Love Seat; Upholstered Chairs; Desk; 2 Dining Chairs; Sewing Machine in Cabinet w/Stool; End Table; Occasional Table; Telephone Stand; Several Lamps; End Tables; Bookcase; 4 Folding Chairs; Brass Coat Rack; Metal Wardrobe
TV Trays; Electric Broom; Canister Vac; Beveled Glass Mirror; Metal Shelving; Kitchen Stool; White Metal Cupboard; Many Cookbooks; Small Kitchen Appliances; 9x12 Rug; Christmas Decorations; Blankets and Bedding; Cookware and Bakeware; Miscellaneous Dishes; 2 Sets of Stainless Flatware; Cookie Jar; Silver Plate Tray; Iron and Ironing Board; Meat Grinder; Kitchen Utensils; Folding Room Divider; 2 Clothes Racks; Enamel Canner; Goose Down Pillows
Life Vests; Roof Rake; Wheelbarrow; Laundry Tubs w/Stand; Wooden Stepladder; Garbage Cans; Garden Tools and Hose; Leg Chain; Wind Chimes; 5 School Lockers; Many Hand Tools; Bird Bath; Lawn Chairs
COLLECTIBLES: Brass Aladdin Lamp; Small Beater Crock; Wooden Benches; Magazine Rack; Enamel Top Table; Enamel Coffee Pot and Basins; 8 Place Setting of China; Handmade Quilts; Argosy Magazines 1930's
HOUSEHOLD: Kenmore Heavy Duty Upright Vacuum (new)
MISCELLANEOUS: McCulloch Chain Saw; Fishing Equipment; New Telescoping Rod & Reel
PEARL ORNQUIST, JOHN & MARTHA STENSETH, OWNERS
TERMS: CASH
Auction-2-Sell

HOUSEHOLD AUCTION
Sunday, Aug. 27, 1989 1:00 P.M.
Located at 506 South Maple in Thief River Falls
LUNCH WILL BE SERVED
HOUSEHOLD ITEMS: Whirlpool Matching Washer and Dryer (Like New); Dehumidifier; Refrigerator; Chest Type Deep Freeze (Like New); Sears 14,000 BTU Air Conditioner; Gas BBQ Grill, Kettle Grill; Picnic Table w/4 chairs; Sewing Machine; Range Hood; Card Table w/4 Chairs; Lawn Chairs and Chaises; Wooden Lawn Chair, High Chairs; Student Desk w/Chair; Corner Hutch; 2 Twin Beds w/Head Boards; Gold Sofa, Swivel Rocker, 3 Bar Stools; Round Occasional Table; End Table; Antique Office Desk w/Matching Chairs; Computer Desk Unit w/Desk-Hutch-Printer Stand; Swag Lamps, Floor Lamp, Desk Lamp; Swivel Office Chair, Office Chair Pad; Weight Set, Christmas Decorations, Pictures; 3M Printer Copier
Floor Fan, Book Case, Wooden Base Cupboard; Shoe Rack, Old Wooden Chair; Electric Smoker; China Set of 8, Valerie Pattern; Steel Shelving; Misc. Dishes, Pots, Pans & More
MISCELLANEOUS: 14' Lund Boat w/6 H.P. Motor, Snowco Tilt Trailer; Trolling Motor; John Deere 7 H.P. Snow Blower; Toro 21" Push Mower; Child's Wagon; Porta Potty; Set of Decoys; Aquarium; Table For Skil Saw; 3 Bicycles; Kerosene Lantern; Olympia Typewriter; 9'x9' Tent; Birdhouse; Patio Table; Small Playpen; Outdoor Christmas Lights; Flute; 20# Propane Tank; Small Playpen; Garden Tools; Shop Vac; Toy Chest; Stepladder; Assortment of Tonka Toys; Fisher Price Toys; Barbie Toys; Stuffed Animals; Baseball Cards; 20' Extension Ladder; Miscellaneous Toys; Many Other Items
JAY and CAROL BORCHERT Owners
TERMS: CASH. ALL SALES FINAL.
CLERK: Svendsgaard Clerking, 502 S. Crocker, Thief River Falls, MN
AUCTIONEER: Dale Svendsgaard, Lic. No. #57-5, 681-1969

Looking for Free Glasses? Cut It Out!
Free Glasses: Buy one complete pair of prescription glasses at regular price, get a second pair of glasses (same prescription) free from our exclusive 20/20 Collection. Coupon Expires September 30, 1989. Coupon Must Be Presented at Purchase Time. No Other Discounts or Offers Apply. Get Free Glasses at Midwest Vision Center
Free Contacts: Buy a pair of Wesley Jessen, Ciba or Bausch & Lomb daily wear fashion tinted soft contact lenses at regular price, get a clear pair (same prescription) free. Coupon Expires September 30, 1989. Coupon Must Be Presented at Purchase Time. No Other Discounts or Offers Apply. Get Free Contacts at Midwest Vision Center
Free Glasses: Buy a pair of Wesley Jessen, Ciba or Bausch & Lomb daily wear fashion tinted contact lenses at regular price, get a complete pair of glasses (same prescription) free from our exclusive 20/20 Collection. Coupon Expires September 30, 1989. Coupon Must Be Presented at Purchase Time. No Other Discounts or Offers Apply. Get Free Glasses at Midwest Vision Center
Free glasses must be a frame with clear single vision plastic lenses and chosen at the same time as first pair. Some lens restrictions apply. Lens options are available at extra costs. Complete glasses include frame and lenses. Free clear daily wear soft contacts must be the same prescription, manufacturer as purchased pair. Contact offers include most spherical powers. Toric and Specialty lenses are excluded. Childrens and safety glasses not included. Eye examination fees not included.
Eyes Examined By Doctor of Optometry
Midwest Vision Centers
215 E. 3rd Street Thief River Falls
Call: 681-5606

Use Conciliation Court To Resolve Personal Dispute

If you have a dispute with another person, you can make your own guest appearance in conciliation court, Minnesota's version of a "People's Court," according to the community legal education program of the Legal Aid Society of Minneapolis.

Conciliation Court is designed for the general public, so you do not need a lawyer. You can sue for up to $3,500 in conciliation court except for consumer credit transactions which have a $2,000 limit. Because going to court takes time and money, you should always try to settle first.

To start a lawsuit in conciliation court you must file a complaint. The court clerk will help you fill out the necessary forms. If you cannot afford to pay the filing fee, ask to sign an affidavit or statement that says you are unable to pay, so you can start your lawsuit. Once you have filed your complaint, the clerk will set a court date and send the other party a summons which tells them to appear in court.

If someone sues you, you will receive a summons. Do not ignore it, because you will automatically lose if you do not go to court. If you receive a summons and think you have a claim against the party suing you, you should also sue them by filing a counterclaim. The summons and complaint will tell you how to file the counterclaim.

To prepare for your court date you should gather evidence (such as photos, letters, receipts, bills and leases or contracts) and contact any witnesses who can support your story. Write an outline and practice telling your story aloud.

If you miss your court date because of an important event such as surgery or a planned family vacation, call the court clerk beforehand and ask for a continuance, which will postpone your court date. It is better to ask for a continuance than to miss the court date and lose. If you should miss your court date because of a major unexpected problem such as an accident, you may be able to vacate or erase the judgment against you, if you contact the court within 10 days. (Some counties have a 20-day deadline.)

Here are a few hints to help you in court: (1) Be on time, (2) keep your story short and to the point, and (3) do not interrupt or argue. A copy of the judge's or referee's decision, called a judgment, will be mailed to you.

If you win, begin the collection process. The conciliation court will not collect your money. To collect you must locate the other party's "collectable" assets. However, not all assets are collectable. If you have trouble locating the other party's assets you still may be able to collect using an "Order for Disclosure" which orders the other party to tell you where the assets are located. You can ask the court for more information about this.

If you lose, you may want to appeal. You have 10 days to appeal in most counties. (Some counties have a 20-day deadline.) Ask the court clerk for the deadline in your area. If you are considering an appeal, see an attorney. Appealing to a District Court is more complicated, and you may be charged $200 in costs if you do not win convincingly on your appeal.

Ron Hobart, appearing as voyageur "Louis Baron," will present a special program entitled "Spirit of the Voyageur" Sunday at the Old Mill State park. The family-oriented program will begin at 2 p.m. in the picnic shelter building. Hobart uses slides, drama and music in his presentation and appears through the Minnesota state parks Lifetimes and Landscapes special program series. The program is free. Vehicle permits are required to enter the park ($3.25 per day, $2 for senior citizens).

RIVER VALLEY

MRS. ORLANDO CHERVESTAD, OKLEE 796-5884

Grandma Gets A Call

Mrs. Jim Dulka went by plane last weekend to Hayward, CA, to visit with her oldest son, Matt and Kelly, and granddaughter, Katie. Matt called his mother, "Can you come out and visit us. We all are lonesome for Grandma and we will pay for your air flight ticket, too." How about that! Kathy had the most enjoyable time with her family. They all attended the Hayward Wine and Art Festival on Saturday. Friday they went to Berkeley, CA, and toured the college where Kelly attended. Jim and Kathy enjoyed a visit with Matt and Kelly in April and attended the baptism of their granddaughter, Katie.

Jeanne and John Lindquist celebrated their first wedding anniversary Sunday. They spent Sunday visiting with her mom and dad, Jim and Kathy Dulka.

Sunday evening Mr. and Mrs. Jim Dulka and Mr. and Mrs. Darrow Lundeen attended the Oklee Community Theatre play, "Blithe Spirit," which is under the direction of Michael Swanson.

Helen Chervestad entertained a birthday luncheon Friday, August 18th, for Phillip Morris, 10 years old, who is staying there. School friends who enjoyed the birthday luncheon with Phillip were Quinten Nelson, Garret Marquis, Nathan Lundeen, and Jimmy Dulka. Others who came to visit and have birthday cake were Phillip's mother, Julia Morris, Lana Nelson, Ryan, Kyle, Tyler, Brent and Christopher, Connie Lundeen and Kyla, Joanie Marquis and Averie, Abegail, Angie and Adeline Chervestad, Robert Flaten, and Danny Nelson. Phillip received a telephone call from his father, Michael, from California and his brother, Eric.

Juell and Annabelle Chervestad entertained Mr. and Mrs. Manley Suess of Binford, ND, and Helen Chervestad for supper Monday. The Suesses were neighbors to the Chervestads when they lived at Burbank, CA, in 1951-52 and Helen lived there in 1952-53. They also visited with Alice Gunderson in Thief River Falls who also lived in California at that time.

Mrs. Brad Nelson visited with Mrs. Leo Nelson at the Medical center in Thief River Falls Monday.

Maurene Manske and Waylon motored on her bicycle Saturday to visit with Luella Peterson who is now home recuperating and doing just great. Other visitors there during the week were Mr. and Mrs. Palmer Solheim of Trail, Mildred Howard, Leola Gunderson and Doris Eisbrener of Thief River Falls.

Tuesday guests at the Fred Lundeen home were Otella Mandt of Marshall, WI, and Luella and Adolph Peterson.

Mrs. Johnnie Hanke and Jake Hanke of Bemidji motored to Winnipeg Saturday to attend the Assiniboine Zoo. Those who rode along to spend the day were Karen, Luke, Betsy and Jenny, and Angie and Adeline Chervestad. Boy, did they see a lot — panda bears, polar bears, grizzly bears, monkeys, and a buffalo herd. They enjoyed an elephant ride, buggy ride, and the Tropical House. The border patrol gave them each a Canadian flag.

Jane Hanke of Bemidji spent the weekend with her brother, Johnnie Hanke and family.

Deer Park Garden Club Tour

The Deer Park Garden club held their 29th annual tour Tuesday. The members gathered at Lavonne and Richard Radniecki's new home near Thief River Falls and viewed their beautiful landscaped yard and flower beds and toured the interesting decor of their home. Second stop was at the Laverne and Bea Israelson home near Red Lake River to tour their lovely home also and enjoyed their noon luncheon there. They were shown the ginseng plants grown in various states, one to five years. This plant is very good for you and is used as an herb. It also grows wild. They noticed that Laverne and Bea have very smooth skin.

They all motored to Grand Forks for the afternoon and enjoyed a ride on the Dakota Queen. Also they toured the Kannowski Park near the Riverboat road. It was fun to view the centennial log flower bed (about 600 flowers). The flower symbolizes the pioneer spirit — yellow flowers represent the harvest, the red and blue represents the land and sky. Members who enjoyed the day were Nora Hanson of Trail, Ethel Wiseth, Marcella Hanson, Bea Israelson, Lavonne Radniecki, Mary Kusmak, Helen Chervestad and a guest, Donna Horachek. The September meeting with be Tuesday, the 19th, at Hugo's parking lot in Thief River Falls at 7 p.m. for a tour of the River Walk by Gretchen Beito. The annual meeting will be held at the Wyla and Eugene Prestegaard residence in Thief River Falls.

GRYGLA...

Visitors at the Mamie Zavoral home this week were June Newhouse, Mr. and Mrs. Billy Wikert, Ardell Roen and Mr. and Mrs. Vernon Holthusen.

Bill Zavoral of East Grand Forks and John Wasilk of Los Angeles, CA, visited at the Mamie Zavoral home on Sunday.

STRANDQUIST...

We all signed a card for Ivan Kimbrough who is in Minneapolis. We enjoyed visiting with our guests very much.

Ida Bruce was our hostess and Mary Renstrom won the door prize.

LITTLE OAK

MRS. ARNOLD HAUGEN
GOODRIDGE
378-4367

Mr. and Mrs. Willie Good visited at the Roger Good home Thursday evening; they visited at the Orben Good home Sunday evening.

Jared Mostrom Ose and a friend from Bemidji visited at the Gladys Hanson home on Sunday. Other callers there during the week were Mr. and Mrs. Clarence Hanson and Jane Good. Courtney Mostrom Ose visited there one day this week. Courtney will attend school at the UND in Grand Forks, ND, this year.

Dave Mugaas, Emily and Sarah of rural Thief River Falls visited at the Ernest Mostrom home on Saturday.

Hubert Sunsdahl of Tower was a coffee guest at the Arnold Haugen home Monday evening. He has been visiting friends and relatives in the area.

Sunday afternoon Gail Howard and Sally Decker from New York City, NY, daughters of the late Oliver Howard, visited at the Harry Hanson home. Gail is writing books on the lottery, has made several TV appearances, and been in several magazine articles. Sally writes TV scripts. Visiting with Gail and Sally at the Harry Hanson home were Mildred Howard of Thief River Falls, Wendy and Don Berry of Oklee, Howard and Linda Hanson, Dean and Luane. They were all evening dinner guests there. Gail and Sally were overnight guests at the Harry Hanson home. Mrs. Harry Hanson is Gail's and Sally's aunt. Monday morning coffee guests at Harry's were Duane Howard and Brock, Mildred Howard, Linda and Howard Hanson and Luane. Gail and Sally left for their home on Monday.

Deanna, Sally, Paula and Luke Stromme of Perham spent the weekend at the Henry Burrack home. Nick Stromme returned home with his mother after spending two weeks with his grandparents.

Cheryl Bjerklie, Lucas, Joel and Emily visited at the Henry Bjerklie home Saturday morning.

Allison and Kelly Bjerklie visited with their grandparents, Mr. and Mrs. Gerald Sjulestad, on Friday.

Stacy Burrack returned to her home here Saturday night from Perham. She has worked all summer at Kenny's Candy Co. She will enroll on Tuesday at the UND in Grand Forks, ND.

Mr. and Mrs. Orrin Haugen of Hibbing spent the weekend at the Arnold Haugen home. Other callers there were Kyle Arveson, Jared Haugen, Mr. and Mrs. Rud Homme and Chad and Mr. and Mrs. Robert Burstad.

Saturday afternoon Mr. and Mrs. Harry Hanson, Mr. and Mrs. Howard Hanson and Luane attended the surprise 25th wedding anniversary party for Les and Carol Torgerson of Thief River Falls held at Long Lake near Detroit Lakes.

Callers at the Arnold Haugen home recently were Sharron and Gary Johnson, Ernest Mostrom and Kyle Arveson.

Mrs. Arnold Haugen enjoyed a telephone call from their daughter, Edna Hawk of Issaquah, WA, Wednesday morning.

David Arveson and Kyle visited with his mother, Marie Arveson, at the CNC unit at the Northwest Medical center in Thief River Falls on Tuesday.

Gail Rindahl spent a week visiting at the home of her mother, Esther.

Congratulations to John Nelson and Gelena Bjornaraa who were united in marriage recently. A wedding reception was held at the Community Hall in Gully.

Mr. and Mrs. Orville Christianson attended the lawn wedding of Shelly Hanson and Craig Croone at the Kenny and Shirley Hanson home in rural McIntosh on Saturday.

The Nazareth Ladies Aid had their monthly meeting at the dining hall on Thursday.

NOT EVERYTHING KIDS ARE DOING THESE DAYS WILL EARN THEM RIBBONS AT THE COUNTY FAIR.

MINNESOTA HISTORICAL SOCIETY

Inside THE TIMES
✓ Court Cases Listed, p. 7
✓ Police Distribute Trading Cards, p. 5
✓ Proposed Waterfowl Season Announced, p. 8
✓ Bemidji Wins Tennis Title, p. 8

Thief River Falls
THE TIMES
100 YEARS
Volume 78, Number 69 | 324 Main Avenue North; Thief River Falls, MN 56701 | One Section | Monday, August 28, 1989

Winner of the farm beautification contest sponsored by the Pennington soil and water conservation district this year is the Myles Alberg family. The farmstead is located about five miles east of St. Hilaire on the south side of CSAH 3. Myles is employed by United Parcel Service. More photos and a story on the Albergs will be published in the Monday, September 4, issue of the Times.

Maternal, Child Health Hearings At Newfolden

To present the maternal and child health grant applications submitted to the Quin County community health services for funding in 1990-1991, a public hearing will be held Tuesday, September 5, at 7:30 p.m. in the Newfolden community center.

Each project application will be briefly described by the applicant, according to Viola L. Rud, administrator of Quin County CHS, after which the public is invited to speak in support of or opposition to the application.

Funding decisions will be made by the Quin County board at its regularly scheduled meeting and no comment from the public will be received at that meeting. Persons desiring to be heard in regard to the applications should attend the hearing September 5. Funding available for the two-year period is $117,597.

Mrs. Rud outlined the hearing procedure as follows: Any person who desires to comment on any of the applications must register that intent at the door. Following explanation of each project by a representative of the agency making the application, time will be permitted for proponents to speak in the order registered, then opponents in the order registered.

A summary of the applicants, amounts requested, contact persons, project goals and objectives is provided by Mrs. Rud as follows:

Kittson County Community Health Service is requesting $18,612 for a project targeted to all children from birth through five years with a handicapping condition and their families. Contact person is Claudia Nyegaard, P.O. Box 430, Hallock, MN 56728, phone 843-3662.

Goal of the project is that all children from birth through age five with handicapping conditions should receive care and services to assist them in growing, developing and participating to the fullest extent possible in community life.

Objectives are that by 1991, 30 children from birth to five years of age will be identified as handicapped/high risk. By 1991 30 handicapped/high risk children will be served by the early intervention committee service providers. By 1991, all parents having babies born in Kittson county will be aware of how to access services for these children.

Marshall County Nursing Service is requesting $23,192.62 for a project targeted to handicapped/high risk children zero to five years of age. Contact person is Diana Kostrzewski, 109 South Minnesota Street, Warren, MN 56762, phone 745-5154.

Goal is the same as the project above.

Objectives are that the facilitator will strengthen identification, outreach and referral methods applicable to rural high risk/handicapped children, with expected processing an average of two new referrals each month, provide comprehensive case management services to all high risk children and families in the project so the full scope of health, social service, educational and financial services are accessed.

Also continue to enhance skills of facilitator in the areas of developmental assessment and infant stimulation as available, coordinate the implementation of a comprehensive county-based assessment team within the 1990 calendar year, and evaluate the effectiveness of the interagency early intervention committee in case management coordination, via questionnaires mailed to families/recipients receiving services.

Intercounty Nursing Service is requesting $34,117 for a project targeted to high risk, low income girls and women. Contact person is Susan Olson, Box 616, Thief River Falls, MN 56701, phone 681-5950.

Goal of the project is to provide optimal birth outcomes for all Pennington and Red Lake county infants and to decrease the occurrence

(Continued on Page 4)

Old Mill Park's Mill To Grind Flour This Week

Historic grist mill at Old Mill State park west of Newfolden will be in operation Sunday and Monday, grinding wheat into flour and providing a glimpse into Minnesota's agricultural past.

Members of the Marshall county historical society provide the manpower necessary to operate the mill under the Minnesota Department of Natural Resources Volunteer in Parks program.

An eight horsepower steam engine provides the power to turn the stones which do the grinding. Souvenir bags of flour will be on sale at the miller's cabin near the mill. The mill will operate and the cabin will be open from 1 to 4 p.m. both days.

Visitors are also encouraged to make use of other park facilities as well during their visit. Facilities include a large picnic area, picnic shelter, swimming beach, volleyball court, horseshoe pits and ball field plus a campground with 26 sites.

Reservations for campsites and picnic shelter may be made by calling the park headquarters at 437-8174. There are seven miles of hiking trails and a self-guided nature trail. On Sunday a naturalist program which includes a nature hike is presented at 10 a.m., children's activities are planned for 1 p.m. and a special film program is set for 3 p.m.

While the flour milling will be done for the last time this season, the park is open on a year-around basis for camping, picnicking and hiking. A vehicle permit is required to enter the park. Daily permits cost $3.25 ($2 for senior citizens).

Police To Dispose Of Unclaimed Property Sept. 28

Police will dispose of unclaimed property during an auction 6 p.m. Sept. 28 in the parking lot behind the Law Enforcement Center in Thief River Falls.

Thief River Falls police have collected 37 bikes and several miscellaneous items between the period of January 1, 1987 and January 1, 1989. The police department has made an inventory of this property and has made every effort to match the property with its rightful owner. This was accomplished by calling property owners who had reported similar property stolen or lost. Some property was identified and released to the owners, the remainder is unclaimed with unknown owners.

According to city ordinance the police department is permitted to auction the unclaimed property. On August 22, the city council adopted a resolution declaring the property as unclaimed. An auction to sell the property is being planned for 6 p.m.

School Board To Meet Tonight At Service Center

Administrative action in a number of areas will be taken by the School District 564 board of education at its regular meeting tonight at 7:30 p.m. in the school district service center.

Resignations have been received from Lori Stocks, certified occupational therapy assistant; Mark Lund, technical college electronics aircraft systems instructor; and Ron Novak as eighth grade football coach.

Presented as candidates for employment will be Jan Hoff, half time small business development center director at the technical college; Kim Phillip as technical college architectural drafting and design instructor; Don Tryon as technical college airframe and powerplant instructor; and Betty Langelett as technical college licensed practical nursing instructor.

A number of co-curricular assignments will also be presented for approval as will the superintendent's goals and objectives for 1989-90.

The board will also consider expenditure of $2,500 from the capital fund as the district's contribution for consultant fees for the community arena and swimming pool project.

Police Round Up Errant Ponies

Under looking for greener grass, two Shetland ponies were found wandering along highway one east of Thief River Falls Friday. The ponies were contentedly eating grass along highway one across from the Technical college when a police officer responded to a report of the ponies at about 6:18 a.m. Friday. Police contacted the owners and the errant ponies were led away.

Dates For City Election Filing Period Change

Dates for the filing of affidavits of candidacy for city elections have been changed. Filing for the positions of second ward, fourth ward and two aldermen at large positions, will be from August 29, Tuesday, to September 12, Tuesday. The elections will be held on November 7.

Affidavits of candidacy may be filed in the city clerk's office between the hours of 8 a.m. and 5 p.m. Monday through Friday during the period of Aug. 29 through Sept. 12. No affidavit or application may be accepted until a $2 fee is paid to the city clerk.

Three of the positions are for four year terms each, and one alderman at large position is for a two year period.

Loeslie To Chair Wheat Associates National Board

Don Loeslie of Warren, a past president of the National Wheat Growers association, was elected chairman of U.S. Wheat Associates for 1989-1990 at the international market development organization's board of directors meeting in Oklahoma City recently.

U.S. Wheat Associates (USW) works to develop export markets for wheat by demonstrating the unique role of the United States as a reliable producer and supplier of a wide range of quality wheats, and by encouraging the growth of world consumption of wheat and wheat products through technical assistance and service.

"When a farmer gets into his combine and pulls that lever to unload his grain into a truck headed for the elevator, he probably doesn't equate that to the fact that it might end up in places in the world he has never heard of," Loeslie said.

"U.S. Wheat Associates has a staff of over 100 people in 140 countries around the world—experts in market development who are paid for with that farmer's penny a bushel checkoff. So even if he himself doesn't personally go to one of these countries, his grain and his sales staff and support will."

Asked about his reason for pursuing the national office, Loeslie said, "We're selling wheat into a world market, producing a product that we want to get paid a profit to produce. No one should be allowed to farm the farmer without paying him for his product. That's why U.S. Wheat Associates exists. We're attempting to get more income by developing a market, cultivating that market and creating a demand for the supply of wheat that we produce each year. I believe in that concept," he said.

"Don Loeslie's one-year tenure as U.S. Wheat Associates' chairman is Minnesota's once-every-14-years opportunity to lead the marketing arm that pulls together wheat farmers from 16 member states and combines their

(Continued on Page 4)

Don Loeslie

Livestock, Poultry Out-Pace Crop Income

Livestock, poultry and their products accounted for $3.2 billion or 56 per cent of Minnesota's total agricultural sales in 1987, according to the report recently released by the U.S. Commerce department's census of agriculture.

Dairy products accounted for 19 per cent of total agricultural sales, hogs and pigs accounted for 14 per cent, cattle and calves provided 13 per cent and poultry and poultry products added nine per cent.

Crops, including nursery and greenhouse products, accounted for $2.5 billion or 44 per cent of Minnesota's $5.7 billion in total agricultural sales.

The 85,079 farms counted in 1987 were 10 per cent fewer than in 1982 when the most previous agricultural census was taken. Some 69 per cent has 1987 sales of $10,000 or more and 19 per cent had sales of $100,000 or more.

Production expenditures for the state's agricultural operations came to $4.4 billion. Agricultural operators paid 12 per cent less for commercial fertilizers, two per cent less for agricultural chemicals and 18 per cent more for hired farm labor than they did in 1982. They spent five per cent more for livestock and poultry feed.

Some of the statistics provided in the report from the 1987 census include the following:

Farm and Land Statistics

Some 29 per cent of Minnesota's farms were 50 to 179 acres, 36 per cent were 180 to 499 acres and 18 per cent were 500 acres or more. The average size of a farm was 312 acres.

The state's farm operators reported that crops were harvested from 16,635,264 acres in 1987 and that irrigated acres totaled 353,504. Irrigated land increased 12 per cent and harvested cropland declined 16 per cent between 1982 and 1987.

Crops

The 1987 census shows corn was harvested from 4,756,348 acres, soybeans from 4,384,981 acres, wheat from 2,444,294 acres, hay from 2,418,800 acres and sunflower seed from 82,278 acres.

Farms growing nursery and greenhouse crops, mushrooms and sod for sale received $58 million for these products, up from 1982.

Livestock, Animal Specialties And Their Products

The cattle and calf inventory on the 40,222 farms reporting such stock totaled 2,700,095—down from 1982. some 1,474,577 cattle and calves were sold in 1987.

The milk cow total of 709,832 in 1987 was 15 per cent below the 839,302 reported in 1982. Dairy product sales amounting to more than $1 billion were sold from 17,269 farms.

The state's hog and pig inventory of 4,236,500, including 547,750 for breeding, was below the 4,473,181 reported in 1982. some 8,073,029 hogs and pigs were reported sold, of which 2,015,665 were feeder pigs.

Sales of poultry and their products were $489 million. Some 4,003 farms reported an inventory of 12,124,965 chickens three months old or older, 3,943 farms reported 10,255,437 hens and pullets of laying age, and 1,000

(Continued on Page 4)

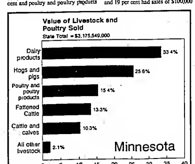

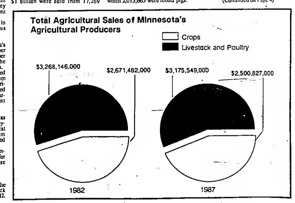

COMMUNITY FOCUS

Jeri Lundin And Arne Espeseth Wed August 5

Jeri Lundin and Arne Espeseth were united in marriage August 5 at the Trinity Lutheran church in Thief River Falls. Rev. D. Josh Nelson and Rev. Oloria Espeseth, sister of the groom, officiated at the 5 p.m. double ring ceremony.

The bride is the daughter of Marvin and Janet Lundin of Thief River Falls. Parents of the groom are Arne and Gladys Espeseth of Noonan, ND.

Music was provided by Mike Lehrer and Lori Schwartz, sister of the bride, who sang "We Have Gathered Together" as a duet. Mike also sang, "Charity" and "That's the Way" as solos and Lori sang, "The Lord Bless You and Keep You." The pianist was Collette Thune, friend of the bride. Serving as organist was Dorothy Larson, who played "Canon in D" and "Trumpet Voluntaire" as the processional, and "Recessional in Classic Style" as the recessional. The scripture reader was Ross Espeseth of Bismarck, ND, brother of the groom.

The church was decorated with white gladioli on the altar and candelabra with greenery and ribbons. Hurricane globes with ribbons marked the pews. The unity candle was accented with greenery. Programs were handed out by Kathy Lundin-Dalager and Rhonda Lundin, cousins of the bride.

The bride chose a white capella satin gown with Queen Anne neckline, a bodice adorned with sequins, pearls and beads on the venise lace and an open back with pearl strings draped across the back. It featured long satin cap sleeves tapered to cuffs with decorated venise lace. The dress was accented at the waist with a satin bow and rose and had scalloped venise lace at the hemline. It had a cathedral length train with sparkle illusion inset into the bottom of the train forming scalloped edges on the train. It was accented with irridescent sequins, pearls and rainbow beads on the venise lace. The gown was fashioned and sewn by the bride, her mother and her sister. To complement her gown she wore a traditional headpiece with fingertip veil of sparkle illusion, irridescent silk flowers, pearl sprays and leaves. She carried a bouquet of white and pink roses, pearl and sprays of lily of the valley and ivy.

Lori Schwartz of Maple Grove was her sister's matron of honor. Bridesmaids were Lynne Stokke of Las Vegas, NV, friend of the bride, Janelle Lundin of Warren, sister-in-law of the bride, and Sheryl Christensen of Isanti, friend of the bride. They wore floor length gowns of burgundy pageant taffeta with four tiered ruffles from waist to the floor in the back, and accented with bows at the back of the waist. They featured sweetheart necklines, dropped scooped necklines in back and cap sleeves tapered to the elbow. The dresses were made by the mother of the bride. They wore burgundy and white satin flowers and greenery in their hair. They carried bouquets of white gladiola buds, pink and white pom-pon carnations and ivy.

Kathy Bornen of Richfield and Gina Hopkins of Yankton, SD, both friends of the bride, were the bride's personal attendants.

The groom was attired in a black full dress tuxedo with tail coat, a white pleated shirt with black button studs, black bow tie and diagonal pleated satin cummerbund. His boutonniere was a pink and white rose with babies' breath.

Dan Dhuyvetter of Dickinson, ND, friend of the groom, was the best man. Groomsmen were Terry Espeseth of Arden Hills, brother of the groom, Tim Priebe of Dickenson, ND, and Tom Kieffer of White Bear Lake, both friends of the groom. Ushering the guests were Mark Lundin of Warren, brother of the bride, Steve Schwartz of Maple Grove, brother-in-law of the bride, Skip Espeseth of Portal, ND, and Neil Espeseth of Noonan, ND, brothers of the groom. They wore black full dress tuxedos with dinner coats, white pleated shirts, black button studs and burgundy diagonal pleated cummerbunds and bow ties fashioned from burgundy pageant taffeta to match the bridesmaids' dresses. Their boutonnieres were pink and white pom-pon carnations.

For her daughter's wedding, the mother chose a silver tea length dress with tulip sleeves and accented with a satin rose. The groom's mother wore a deep pink tea length dress with mini-pleated skirt and full length sleeves. Each had a corsage of white gladiola bud and pink and white roses. The fathers of the couple wore black full dress tuxedos with dinner coats and black cummerbunds and bow ties. Their boutonnieres were white roses.

A reception was held following the ceremony in the church fellowship hall. Host couples were Jay and [illegible] Espeseth, brother and sister-in-law of the groom, and Dick and Marily Garry, cousins of the bride. Amy Sannes, friend of the couple, presided at the guest book.

Highlighting the serving table was a three-tier chocolate and white wedding cake decorated with pink roses and ivy. It was topped with a glass heart with wedding bells and doves.

The cake was cut by Carol Odbertson, aunt of the groom, and Arlene Whelan, cousin of the bride. Cake servers were Sharon Smith and Arlene Thune, both friends of the bride. Coffee was served by Fran Carpenter, godmother of the bride, and Ruth Anderson, aunt of the groom. Phil and Tricia Bates, friends of the couple, served punch.

The flower hostess was Jackie Thune, friend of the bride. Waitresses were Theresa Whelan, Becky Erickson, Susie Tureson and Stacie Hanson, all friends of the bride. The wedding was videotaped by Morris Lundin, uncle of the bride.

Following a wedding trip to the Bahamas and Orlando, FL, the couple is at home in Shoreview. The groom, a 1979 graduate of Noonan high school and a 1983 graduate of the University of North Dakota, is employed as a senior tax accountant by Cenex in St. Paul. The bride is a 1978 graduate of Lincoln high school, a 1980 graduate of Northland community college and a 1982 graduate of North Dakota state university. She is employed as the manager of Northwest Fabrics in Fridley.

Colleen Nistler & Kevin Rook Exchange Vows

Colleen Nistler and Kevin Rook were united in marriage June 3 in the Zion Lutheran church in Thief River Falls. Rev. Dave Super and Rev. Edward Nistler officiated at the 2:30 p.m. double ring ceremony.

The bride is the daughter of Andrew and Anna Nistler of Shooks. Parents of the groom are William and Donna Rook of Devils Lake.

Music was provided by Susan Helsper, cousin of the groom, and Terry Brenner, friend of the groom, with Nicole Brang serving as the organist. Sister Ruth Nistler, aunt of the bride, was the song leader. Richard Helsper, cousin of the groom, was the reader.

Judy Dallman of Eden Prairie served as her sister's matron of honor. Bridesmaids were Elaine Omann of Cold Spring, Mary Geerdes of Shooks, Loretta Bjerke of Leonard, and Carol Sobieck of Bemidji, all sisters of the bride. The flower girl was Laura Omann of Cold Spring, niece of the bride.

Ellen Prigge, friend of the bride, and Nancy Adickes, cousin of the bride, served as the bride's personal attendants.

Brian Rook of Fargo, ND, and Steven Rook of Fargo, ND, both brothers of the groom, served as best men with Terry Brenner of Devils Lake, ND, friend of the groom. Roger Nistler of Blaine and Leonard Nistler of Shooks, both brothers of the bride, as groomsmen.

Ushering the guests were Mitch Skeim, friend of the groom, David Nistler, Mark Nistler and Ed Nistler, all brothers of the bride. Serving mass were John Nistler, brother of the bride, and Michael Priebe, cousin of the bride. Programs were handed out by Steven Geerdes and Justin Nistler, nephew of the bride.

An honored guest was Dorothy Rook, grandmother of the groom.

A reception was held for the couple following the ceremony. Host couples were Mike and Cathy Nistler, brother and sister-in-law of the bride, and Rocky and Ann Joppru, friends of the couple. LeeAnn Geerdes and Heidi Bjerke, nieces of the bride, presided at the guest book.

The wedding cake was cut by Janet Hofeman, aunt of the groom, and Catherine Radermacher, aunt of the bride. Coffee was served by June [illegible], aunt of the groom, and Erma Schlumpberger, aunt of the bride. Punch was served by John and Jody Wizik, friends of the bride.

Flower hostesses were Justine Nistler and Beatrice Nistler, both sisters-in-law of the bride. Arranging gifts were Mr. and Mrs. Anthony Nistler, brother and sister-in-law of the bride, Ryan Bjerke and Greg Geerdes, both nephews of the bride.

The couple is at home in the Thief River Falls. The bride, a 1980 graduate of Kelliher high school and a 1982 graduate of the Bemidji technical institute, is employed by Dr. J. L. Scaverson. The groom, a 1978 graduate of Devils Lake Central high school, a 1981 graduate of North Dakota state university and a 1985 graduate of St. Luke's school of anesthesia, is employed by Northwest Medical center.

Denise Gaber To Wed Thomas Ostby Sept. 16

Denise Marie Gaber and Thomas Orlin Ostby are happy to announce their engagement and forthcoming marriage. Parents of the couple are Adam (Carl) and Janelle Gaber of Angus and Orlin and Betty Ostby of Gatzke.

The bride-to-be attended Warren high school and is a graduate of the Thief River Falls technical college. She is employed by the Golden Shears in Roseau. Her fiance is a 1986 graduate of Grygla high school and is employed by Polaris in Roseau.

The couple is planning a September 16 wedding at the Redeemer Lutheran church in Thief River Falls.

June Asp To Wed Guy Skuzacek October 14

June Alice Asp and Guy Charles Skuzacek, together with their parents Mr. and Mrs. Jim Asp of Thief River Falls and Mr. and Mrs. Elgin Skuzacek of Kandiyohi, are happy to announce their engagement and forthcoming marriage.

The bride-to-be is a 1984 graduate of Lincoln high school and is presently employed by Kmart in Wilmar. Her fiance is a 1986 graduate of New London high school in Spicer and a 1989 graduate of the Thief River Falls technical college and Northland community college. He is presently employed by Snyder Drug store in Spicer.

An October 14 wedding is being planned at Faith Lutheran church in Spicer at 3 p.m. All friends and relatives are invited to attend.

NATURAL FAMILY PLANNING
? TROUBLED MARRIAGE ?
TRY NFP
4 Monthly Classes Beginning
Fri., Sept. 15, 7:00 P.M.
CNC Chapel, NW Med. Ctr.
Thief River Falls, MN
Phone: 253-2319
- Marjorie Schafer or
253-4471 - Barb Seeger

NOTICE
THE BARBER SHOP
Will Open Aug. 31st
50¢ off Regular Haircut
Aug. 31st thru Sept. 16th
681-6613 Behind Putzy's Cafe Thief River Falls

OPEN THURSDAYS 'TIL 9 P.M.

FREE HEARING TESTING!
and showing of the new Generation of Amplification Excellence with automatic noise suppression circuitry, also! This is all you wear.

Specialists Will Be At
EKEREN DRUG INC.
Thief River Falls, MN
WED., AUG. 30TH
11 A.M. to 5 P.M.
"REPAIRS & SERVICING"
For All Makes & Models Of
Hearing Aids
Including Miracle Ear & Beltone
Ears & Ears Of Experience!
"He That Hath Ears, Let Him Hear!"
HEARING INSTRUMENTS ASSOCIATES
P.O. BOX 90
EAST GRAND FORKS, MN
Phone: (701) 775-7142

SINCE 1969 MEDICARE CERTIFIED
INTER-COUNTY NURSING SERVICE
THIEF RIVER FALLS....681-5950
RED LAKE FALLS....253-4378
- ONE CALL DOES IT ALL -
Home Care - Skilled Nursing - Home Health Aides
Foot Care - Blood Pressure - School Health

FALLS CLINIC
Division Of Dakota Clinic Ltd.
This Week Featuring...
PEDIATRICS
What is it...It's the medical specialty dealing with the development, care, and diseases of children.
Dr. David Clutter, a pediatrician with Dakota Clinic, sees patients at the Falls Clinic on a scheduled basis every month.

DR. DAVID CLUTTER
Team work, technology, caring. At the Falls Clinic, our entire team of dedicated physicians are committed to serving you with quality health care...right here in our hometown.
FALLS CLINIC
Monday-Friday
8:00 A.M. - 5:00 P.M.
Two Locations:
120 LaBree Ave. S. - Thief River Falls
Telephone: 681-4747
Eye Care Department Falls Mall
Telephone: 681-2504
Excellence
An everyday practice

Enhance Your Community
ENHANCE MINNESOTA
Learn about resources for improving and enhancing your community. Attend one of 12 workshops being held around the state. We'll be discussing improvements in the areas of recreation, housing, public facilities, [illegible]
Rochester
Tuesday, September [illegible]
St. Paul
Thursday, September 7
Alexandria
Monday, September 11
Willmar
Worthington
Thursday, September 14
North Mankato
Duluth
Eveleth
Tuesday, September 19
Bemidji
Moorhead
Friday, September 22
[illegible]
Minnesota Department of Trade and Economic Development

Kenneth Keuhns To Have 50th Anniversary

An open house buffet and dance will be held to honor Kenneth and Ruth Keuhn, formerly of the Thief River Falls area, on their 50th wedding anniversary September 9 from 5 to 10 p.m. at the Ely senior citizen center. Ruth (nee Myhrer) and Kenneth Nov. 25, 1939 in Newfolden. They have lived in the Ely area since 1951. The celebration will be sponsored by the couple's children.

Gary & Kris Moore Are Parents Of Daughter

Emily Moore of St. Hilaire is happy to announce that she is now a big sister. Amanda Jane Ann joined the family of Rev. Gary and Kris Moore through adoption August 11. She was born June 26, 1989 weighing eight pounds, eight ounces. Grandparents are Don and Wanda Michie of San Diego, CA, and Art and Lu Morgan of Marysville, WA.

Bridal Shower Held For Bonita Johnson Sept. 10

An open house bridal shower will be held for Bonita Johnson, bride-to-be of Michael Stuckey, Sunday, September 10, at 1 p.m. at the Danny Johnson home, rural Goodridge. All friends and relatives are invited to attend.

Emil Vanyos To Have 25th Anniversary Sept. 1

An open house celebration will be held Friday, September 1 from 6 to 8 p.m. to honor Emil and Theresa Vanyo on their 25th wedding anniversary. The event will take place at the Eagles club in Thief River Falls and will be followed by a dance at 9 p.m. It will be hosted by the couple's children. All friends and relatives are invited to attend.

Robert Parnows To Have Moving Party

A potluck picnic will be held for Robert and Adeline Parnow at their farm home Sunday September 3. Serving will begin between 3 and 4 p.m. Please bring your own dishes and utensils. All friends and neighbors are invited to attend to wish the couple well.

Ed & Alma Olson Family To Have Reunion Sept. 4

Herbert, Leonard, Amorin Olson and Laura (Olson) Hoglo, the children of the late Ed and Alma Olson, their spouses and families will gather for a family reunion at the Eddy and Linda Olson farm September 4. Festivities will begin at noon. All friends and relatives (including the Sletten) are encouraged to attend. For more information, contact Julie Hesse (218) 465-4391, Nancy Heisler (303) 897-2218 or Linda Olson (218) 964-5878. Dinner will be potluck.

Support Group Planned For Divorced/Separated/ Widowed Persons

A level I beginning experience support group for divorced, separated and widowed persons will begin Tuesday, September 12 at 7:30 p.m. at the United Methodist church in Thief River Falls. This non-denominational nine-week program is created to help persons work through the different stages of grief. There is a $15 registration fee, but no one will be turned away for lack of funds. For more information or to register, call the United Methodist church at 681-4388 and ask for Rosemary.

Melvin Torkelson Reunion Held Aug. 12-13

The Melvin Torkelson family reunion was held August 12-13 at the Orris and Helen Olson farm, rural Thief River Falls. All eight of Helen and the late Melvin Torkelson's children attended along with most of their families. Some of the weekend highlights were the Torkelson journey, a program and dance at the Wallace Torkelson farm and an open house on Sunday.

An 80th birthday cake was presented to Helen along with a book of memories written by her children, in-laws and grandchildren. Of special significance to all in attendance was the publication of Melvin's book, "Life on the Fraction -- The First Hundred Years" which was compiled by his daughter, Faye. Relatives, neighbors and friends joined the family for the open house on Sunday afternoon.

Attending the reunion were Marion and Terri Torkelson, Steven and Brenda, friend David, David Jr., and Catherine; Ted and Gerry Guerard, Mitch, Nadine Hughes and Jerod, Rodney and Vicky Ivkowic and Jason, Jan and Rick Dinkleman, Ty and Alena; Marvin and Dorothy Torkelson, Lori, Amy, Kelly and Corey and Fred Haas and daughter. All of the above are from South Milwaukee, WI.

Also attending were Orris and Helen Olson, Wallace and Dodie Torkelson, Dana and Kari, Bruce and Shelley Mathson, Michelle and Rachel of Thief River Falls, Troy Torkelson of Las Vegas, NV, and Jodie Torkelson of Washington, DC, Emma Stroud of Billings, MT; Wahna and Cere Smith of Lawrenceville, GA; Faye and Oliver Auchenpaugh of Baltimore, MD, Marisa Johnson of Atlanta, GA, Damita and Michael Underwood and Travis of Woodstock, GA; Kamin Johnson and friend Sue of Providence, RI; Ivette and Kirsten Garrett of So. St. Paul, Pam and Kevin Kittridge, Gabe and Andy of Maplewood.

Deer Park Garden Club Took Riverboat Cruise

Members of the Deer Park Garden club enjoyed a two hour cruise on the Dakota Queen riverboat recently. On the eight mile excursion they were amused by jokes, alligators and Indians. To start the day the club met at the Lavonne Radniecki home and viewed her newly landscaped yard with numerous shrubs and flowers. Their next stop was at the Lavern and Beatrice Isaacson country residence where they were shown Ginseng plants in various stages of growth, from one to five years old. The couple was introduced to this herb in Wisconsin and it has become a profitable hobby. The club enjoyed refreshments there.

In East Grand Forks, they toured the Centennial Logo Flower gardens with 600 plants. The purple basil symbolized the pioneer family; blue ageratums, the sky; marigold, a bountiful harvest; and the dusty miller, a snow storm. They also viewed the world's largest quilt at the South Forks pavilion. It measures 83' x 134', weighs 800 pounds and was made by 7,000 North Dakota homemakers.

The next meeting of the group will be September 12 with a local tour. The club will meet at the Hugo's store in Thief River Falls at 7 p.m. Joining them there will be Gretchen Beito who will act as their guide for the Riverland walk. Following the walk, Willia Presngaard will host a luncheon. The club's annual meeting will also be held at her home in Thief River Falls.

TIMES FOR TODDLERS

ARTS & CRAFTS

Cornstarch Modeling Mixture

1 cup salt
1/2 cup cornstarch
1/2 cup boiling water

Mix salt, cornstarch and water in pan. Heat over low fire, stirring constantly until mixture is too stiff to stir. When cool, knead until smooth. Paint articles when they are dry.

(Contributed by Discovery Place Child Care Center)

BOOK OF THE WEEK

Bedtime can sometimes be a difficult time for children. To comfort them, the Thief River Falls public library recommends the following books.

Freeman, Don. Corduroy. A teddy bear searches through a department store to find someone to keep him company at night.

Hoban Russell. Bedtime for Frances. Frances the badger cannot get to sleep. All the ploys of little children to avoid bedtime, all the fears of nighttime are treated with gentle humor.

Waber, Bernard. Ira Sleeps Over. A warm, sensitive and funny look at a boy's overnight visit to a friend's house.

(Contributed by the Northwest Regional Library.)

SNACKS FOR PRESCHOOLERS

Fried Goldfish

8 to 10 medium carrots, peeled
1 egg, slightly beaten
1 tbsp milk
1 tsp seasoned salt
cracker crumbs or bread meal
1/2 cup butter or margarine

Cut carrots in half, lengthwise. Cook in slightly salted water until tender, drain. Beat egg and milk. Combine salt and cracker crumbs. Dip carrots in egg mixture; roll in crumbs. Fry in hot butter until golden on all sides. Yield: 4-6 servings.

(Contributed by Discovery Place Child Care center.)

PARENTING TIPS

Fostering Children's Creativity

Creativity is the ability to originate ideas, to redefine old situations with new perspectives, to find new solutions to old problems and to see new relationships between seemingly unrelated objects, ideas or actions. We often think of creativity as an artist's special ability to translate thoughts, words or actions into a new form. But creativity should be a part of everyone's life, beginning during the preschool years.

Creativity is a valuable person resource. Because the world is rapidly changing, we cannot predict the needs of the future. One of the most important tools you can give your child is the ability to shift gears and take a new approach in the face of change.

(Contributed by the Early Childhood Family Education department of School District 564.)

GIVE US BOOKS GIVE US WINGS
1989 YEAR OF THE YOUNG READER

In celebration of 1989 as the year of the young reader, The Times is cooperating with the Thief River Falls public library in running this weekly column. Community people will tell about the book or books that were important to them as young persons. If you wish to share your impression of a favorite book, ask for a "Give Us Books, Give Us Wings" form at the library.

THE BOOK THAT GAVE ME WINGS

By
Ben Sjoberg
8th Grade Student

"The Observer's Guide to Airliners"

I think books that are the most important to you are those that spark an interest in you and cause you to travel further into a subject. That's why I think of any one book that gave me wings and caused me to travel further, my first book, "Airliners," comes to mind. I must have received it when I was in second or third grade, and now my book shelf has dozens of similar books on commercial aircraft.

It has been my hobby to read as much about these airliners as I can, collect models, and last summer I took a course at UND on aviation. I have also attended Space Camp in Florida and I am going to Space Camp in Huntsville, Alabama, in July. All of this is a result of a special book that "gave me wings."

The Thief River Falls Public Library has books on a wide variety of subjects. Our listing of books is by author, title and subject on the microfiche. Come in to the library and check what's available on the subject of your choice and let books give you wings.

Soupçon

By Sharon LaCoursiere

More zucchini recipes, and some different ones at that. Your family will never know [illegible] with these two.

Here's a zucchini main dish meal that seems to go over well with some people. It disguises that zucchini really well.

Zucchini Casserole

5 slices raw bacon, cut in chunks
6 fresh tomatoes, cut in chunks or sliced (If you canned all your tomatoes and have none left, use a 16-ounce can of tomatoes, drained.)
8 slices American cheese
1 diced onion (or less)
1/2 cup raw rice
6 cups sliced zucchini (peeled or not)
1/8 teaspoon pepper

Grease large casserole and layer in half of zucchini and tomatoes, all of onion and rice, and half of cheese and bacon. Repeat layers of remaining ingredients in order.

Bake for one hour and 15 minutes, uncovered, at 350 degrees.

* * *

One more recipe for chocolate chip cookie lovers. The kids will never guess they're made with zucchini:

Zucchini Cookies

3/4 cup butter
1 1/2 cups sugar
Cream together and beat in:
1 egg
1 teaspoon vanilla
1 1/2 cups grated zucchini
2 1/2 cups flour
2 teaspoons baking powder
1 teaspoon cinnamon
1/2 teaspoon salt
Mix together well and then add:
1 cup chopped nuts
1 cup chocolate chips
Bake at 350 degrees for around 15 minutes.

Buy, sell, swap with a Times Classified ad. Call 681-4450

BIRTHS

Northwest Medical center in Thief River Falls reports four births since the last edition of the Times.

On August 23 a girl was born to James and Linda Laager of Lancaster. She was named Alicia Marie.

On August 23 a girl was born to Donald and Deanna Stenberg of Oklee. She was named Haylee Kae.

On August 24 a boy was born to Paul and Sharon Gregor of St. Hilaire. He was named Jamie Scott.

On August 24 a girl was born to Terry and Tammy Drangsveit of Goodridge. She was named Stephanie Jo.

CORRECTION

In the recent article about the bridal shower for Kim Blazek the date was incorrectly listed. The correct date was August 27. The Times is sorry for the error.

Inter County Has $5,000 Grant To Train Volunteers

Inter County Community council has been awarded a $5,000 grant from the Northwest Minnesota Initiative fund to train Head Start staff and other community volunteers in a phonics literacy program.

"Discover Intensive Phonics" is a logical, sequential system that uses a positive approach to teach the fundamentals of how to read, write and spell.

The course will be conducted September 8 at the ICCC office in Oklee. Persons interested in this training are invited to call 796-5144 for more information.

1989-90 PUBLIC RELEASE FOR FREE OR REDUCED PRICE MEALS

St. Bernard's School today announced its Policy for free and reduced price meals for children unable to pay the full price of meals served under the National School Lunch Program. The following household size and income criteria will be used for determining eligibility.

Household Size	FREE MEALS Yearly	Monthly	Weekly	REDUCED PRICE MEALS Yearly	Monthly	Weekly
1	$7,774	$648	$150	$11,063	$922	$213
2	10,426	869	201	14,837	1,237	286
3	13,078	1,090	252	18,611	1,551	358
4	15,730	1,311	303	22,385	1,866	431
5	18,382	1,532	354	26,159	2,180	504
6	21,034	1,753	405	29,933	2,495	576
7	23,686	1,974	456	33,707	2,809	649
8	26,338	2,195	507	37,481	3,124	721
For each additional household member, add:	+2,652	+221	+51	+3,774	+315	+73

Children from households that meet federal guidelines are eligible for free or reduced price meals.

Application forms are being sent to all homes with a letter to parents or guardians. To apply for free or reduced price benefits, households must complete the application as soon as possible, sign it, and return it to the school. Additional copies of the application form are available at the principal's office in. Households should answer all applicable questions on the form. An application which does not contain all the required information cannot be processed and approved by the school. The required information is:

FOOD STAMP/AFDC HOUSEHOLDS: If a household currently receives Food Stamps or "Aid to Families with Dependent Children" (AFDC) for their child, they need only to list the child's name and Food Stamp or AFDC case number, and sign the application.

ALL OTHER HOUSEHOLDS: If a household's income is at or below the level shown on the income scale, children are eligible for either free or reduced price meals. Households must provide the following information: (1) the names of all household members, (2) the Social Security number of each adult household member, age 21 or older, or the word "none" if an adult does not have a Social Security number, (3) total monthly household income AND the amount and source of income received by each household member (such as wages, child support, etc.), and (4) the signature of an adult household member.

The information on applications for free or reduced price meals will be used for the purpose of determining eligibility and may be verified by school or other officials at any time during the school year.

If income information is provided and children are approved for meal benefits, households must tell the school when their household income increases by $50 or more per month ($600 per year) or when their household size decreases. If a Food Stamp or AFDC case number was listed, the household must tell the school when they no longer receive Food Stamps or AFDC for their child.

Households may apply for benefits at any time during the school year. If a household is not eligible now but has a decrease in household income, an increase in household size, or a household member becomes unemployed, the household should fill out an application at that time.

In certain cases foster children are eligible for meal benefits regardless of the household income. If a household has foster children living with them and they wish to apply for meal benefits for them, the household should follow the directions provided on the application.

Under the provisions of the Policy [illegible] will review applications and determine eligibility. Households dissatisfied with the ruling of the official may wish to discuss it with the school. Households also have the right to a fair hearing. This can be done by calling or writing the following official: Mr. Charles Walrath, Knight Avenue North, Thief River Falls, MN 56701, telephone 681-1539.

In the operation of our child feeding programs no child will be discriminated against on the basis of race, color, national origin, age, sex, or handicap. If you believe you have been discriminated against, write immediately to the Secretary of Agriculture, Washington, D.C. 20250.

INTRODUCING
Your New Symbol of Savings Security

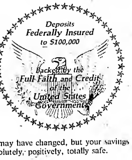

The symbol may have changed, but your savings remain safe . . . absolutely, positively, totally safe.
What the President said . . .
"We will see — guarantee — that your insured deposits are secure . . . The new seal displayed here symbolizes . . . our commitment to protecting depositors."
President George Bush at the Savings and Loan signing ceremony, Wednesday, August 9, 1989.

First Federal
Savings and Loan Association
WHERE THE SIGN FLASHES TIME AND TEMPERATURE TWENTY-FOUR HOURS A DAY
BRANCH OFFICES AT RED LAKE FALLS — ROSEAU — WARROAD

OBITUARIES

Edith Sorenson, 72

Thief River Falls — Edith Sorenson, 72, died August 23 at the CHC Home of the Northwest Medical Center in Thief River Falls.

Funeral services will be held Saturday 29 at 11 a.m. at the Lutheran Brethren church with Rev. Gordon Jensen and Hattie De pauch officiating. Special music will be provided by the Trinitarian Ladies by with Rosemona Syvrell, pianist. Casketbearers will be David Anderson, Donald Brun, Jesse King, Delroy McMahon, Keith Sorenson and Jule Sorenson. Interment will be in the Wheaton cemetery. The family will receive friends at the church one hour before the funeral.

Visitation will be held from 1 to 9 p.m. Monday at the Orvek Funeral Home with a prayer service at 7 p.m.

Edith Mae Sorenson was born on June 1, 1916 in Pine Lake township, Clearwater county, the daughter of Magnile and Kjinn (Kjipe) Nelson. She lived for a time in Clearwater county and Minneapolis, Minn. She moved to Minnesota for several years as a child. She moved to Newfolden when she was 13 years of age and grew up there. On Dec. 21, 1934 she was married to Ingvald Sorenson in Crookston. They lived on a farm in Newfolden. The couple farmed south of Newfolden. Her husband died on Nov. 26, 1965. She moved to Thief River Falls but put her kid brother away.

She is survived by two daughters: Mrs. Donald (Lorraine) Brun of Thief River Falls, MN, and Mrs. Donald (Adella) King of Maple, seven sons: Kenneth of Bemidji, Norman of East Grand Forks, Edwin of Thief River Falls, Jule of Thief River Falls, Jesse of Minneapolis, Roger of Minneapolis and Richard of St. Francis, 37 grandchildren, 19 great-grandchildren; one sister: Anna Nelson of Bemidji and one brother (Irene) Swanson of Minneapolis.

She was preceded in death by her husband; her parents; one sister, Lydia Nelson; three brothers and three infant twins.

Christian Saastad, 91

Thief River Falls — Christian Saastad, 91, died August 27 at the Premier Memorial Home in Bemidji.

Funeral services will be Tuesday at Orvek Funeral Home in Thief River Falls.

A complete obituary will be printed in a later edition of the Times.

Victor Sandberg, 80

Middle River — Victor Sandberg, 80, died August 16 at the Minneapolis VA Hospital.

Funeral services were held August 23 at the First Lutheran church in Middle River with Rev. Paul Burtness officiating. Special music was provided by Mrs. Ruth Sandberg and Mrs. Floyd Pettingill, organist. Casketbearers were William Halmo, Dennis McKeever, Wesley Walstenson, Arthur Moren, Sidney Sorenson and Ole Sandberg. Interment was in the Parkland Lutheran cemetery in rural Middle River with military honors extended by the Middle River American Legion post. The Caffrey funeral home of Warren was in charge of arrangements.

Victor Sandberg was born Apr. 28, 1909 in Hilsing, Sor-Trondelag, Norway to Ingvar and Johanna (Gard) Sandberg. At the age of 3 months he came to America. He lived in Iowa, Wolfe Island, Ontario, Canada, and Middle River where he grew up. He was baptized and confirmed in the Lutheran faith and was a member of the First Lutheran church in 1925. He was employed in the road construction for several years before serving in the US Army from 1942 to 1945. Following discharge from the service he worked on the Red River and Lake Superior roads in road construction and also in the mines in Minnesota for several years. He was a member of the Middle River American Legion post. He was married to Ruth Anderson on Dec. 29, 1975 he was married in marriage to Dorothy Fuller at Middle River. Following their marriage, the couple resided in Middle River.

He is survived by one sister, Wilma Sandberg of El Paso, TX; one brother, John Sandberg of Middle River; and several cousins, including Kenneth Sandberg of Middle River and Mrs. Ole Sandberg of Middle.

He was preceded in death by his parents, five sisters and two brothers.

Dorothy Picard, 81

Red Lake Falls — Dorothy Picard, 81, died August 24 in the Riverview Health Care Center.

A memorial service will be held at the Peterson Funeral Home in Red Lake Falls. Interment in Greenwood will be in the St. Hilaire campground cemetery. The Peterson Funeral Home is in charge of arrangements.

Dorothy Agnes Blakey was born Feb. 12, 1908 in Red Lake Falls to Joseph and Olga Gulla (St. Jean) Blakey. She grew up and attended high school there. She received her teachers training in Red Lake Falls and taught in rural schools in Red Lake County for several years. She married Gerald C. Picard on May 1, 1933 in Thief River Falls. Following their marriage they lived in Thief River and 1943 when they moved to Grand Forks, ND. In 1946 they moved to Red Lake Falls where they lived ever since then. She also taught in rural schools in Red Lake county for four years and in Brooks for five years. She was a member of the Immaculate Conception Roman Catholic church in Red Lake Falls.

She is survived by her husband; one daughter, Thelma Gustafson of Red Lake Falls; one sister, Agnes Ness in Bellingham; Ralph Blakey of McMinnville, OR, Orange Blakey of Darlington, WI, Robert Blakey of Tacoma, WA, and Warren Blakey of Red Lake Falls; two grandchildren, Jim (Jalayne) Evans of Crookston, MN, and Mrs. Robert (Elaine) Murphy of Eagle, WA.

She was preceded in death by her parents, one brother, Joseph Blakey, one sister, Ethel Blakey, and one Sarda Anderson.

Olga L. Horn, 64

Spokane, Wa. — Olga L. Horn, 64, died Aug. 19 in Spokane.

Funeral services were held August 22 at the All Saints Episcopal church with Rev. Jack Dempsey officiating.

Olga Horn was born in Thief River Falls, MN, on Aug. 3, 1925.

She married Ralph Horn on Dec. 21, 1942 in Thief River Falls, the daughter of Iver C. and Anne (Hellum) Asdahl. The couple lived in Thief River Falls and graduated from Lincoln High school. Her husband was in the Navy. She served as a member of the Navy Nurse corps during World War II. They moved to Spokane in 1947 and was married to Donald E. Horn shortly after her first husband died. Olga was a member of the Deaconess hospital from 1947 to 1985, when she retired as administrator of the hospital. She remained active in the Deaconess alumni functions and organizations.

She is survived by three sons: James of Spokane, Wa, Paul of Mountain View and Robert of Hawaii; eight grandchildren; one great-grandchild; her Ralph Asdahl, both of Spokane; sister, Clara Nelson; and three brothers Selmer Ingval and Earl.

Christian Saastad, 91

Thief River Falls — Christian Saastad, 91, died August 27 at the Premier Memorial Home in Bemidji.

Funeral services will be Tuesday at Orvek Funeral Home in Thief River Falls.

A complete obituary will be printed in a later edition of the Times.

Victor Sandberg, 80

Middle River — Victor Sandberg, 80, died August 16 at the Minneapolis VA Hospital.

Funeral services were held August 23 at the First Lutheran church in Middle River with Rev. Paul Burtness officiating. Special music was provided by Mrs. Ruth Sandberg and Mrs. Floyd Pettingill, organist. Casketbearers were William Halmo, Dennis McKeever, Wesley Walstenson, Arthur Moren, Sidney Sorenson and Ole Sandberg. Interment was in the Parkland Lutheran cemetery in rural Middle River with military honors extended by the Middle River American Legion post. The Caffrey funeral home of Warren was in charge of arrangements.

Victor Sandberg was born Apr. 28, 1909 in Hilsing, Sor-Trondelag, Norway to Ingvar and Johanna (Gard) Sandberg. At the age of 3 months he came to America. He lived in Iowa, Wolfe Island, Ontario, Canada, and Middle River where he grew up. He was baptized and confirmed in the Lutheran faith and was a member of the First Lutheran church in 1925. He was employed in the road construction for several years before serving in the US Army from 1942 to 1945. Following discharge from the service he worked on the Red River and Lake Superior roads in road construction and also in the mines in Minnesota for several years. He was a member of the Middle River American Legion post. He married Ruth Anderson on Dec. 29, 1975 he was married in marriage to Dorothy Fuller at Middle River. Following their marriage, the couple resided in Middle River.

He is survived by one sister, Wilma Sandberg of El Paso, TX; one brother, John Sandberg of Middle River; and several cousins, including Kenneth Sandberg of Middle River and Mrs. Ole Sandberg of Middle.

He was preceded in death by his parents, five sisters and two brothers.

Dorothy Picard, 81

Red Lake Falls — Dorothy Picard, 81, died August 24 in the Riverview Health Care Center.

A memorial service will be held at the Peterson Funeral Home in Red Lake Falls. Interment in Greenwood will be in the St. Hilaire campground cemetery. The Peterson Funeral Home is in charge of arrangements.

Dorothy Agnes Blakey was born Feb. 12, 1908 in Red Lake Falls to Joseph and Olga Gulla (St. Jean) Blakey. She grew up and attended

Bryan Hanson of the Lincoln high school class of 1989 presents cash and scholarship awards to winners of Thief River Falls. Members of the crew attending the session include (left to right), front row, Rachel Knutson Nelson, Estella Hanson Grinde, Patrice Stromstad Johnson, Shawn Grandland Larson, Vicki Lofthus O'Day, Bernice Mechlenburg, Jeanette Jacobson, Elaine Peterson, Thief River Falls.

Objectives are to provide corporate benefits both control education and counseling to 100% of the low and marginal income women and families in the Northwest Minnesota consortium service area through the project during 1990 and 1991, phase-in their selection of a block control method.

Goals to provide medical family planning services and follow-up care to 100 low and marginal income women and families in the Consortium between Jan. 1 and Dec. 31, 1990, and to provide the same services between Jan. 1 and Dec. 31, 1991, and to phase-in a block control method.

Planned Parenthood of Minnesota is requesting $17,383 for a family planning project with services to be provided in Kittson and Marshall counties. The center provides pads and diaphrams and intends to phase in the block control method.

Loeslie To Chair Wheat Associates National Board

(Continued from Page 1)

Wheat Associates is a cooperative effort between the wheat industry and the USDA's Foreign Agricultural Service and dairy organizations to develop export markets for wheat, wheat flour, and dairy products.

Loeslie is a member of the Minnesota Association of Wheat Growers and the Minnesota Association of Wheat Growers.

Livestock, Poultry Out-Pace Crop Income

(Continued from Page 1)

farms reported 27,356,247 broilers and other meat chickens.

Turkey production increased.

The census shows that 49 percent of the nation's agricultural production with sales of $50,000 or more comes from farms with 500 or more acres of cropland. Of the 20,565 agricultural operations with sales of $50,000 or more, reporting off-farm work, 41 percent said they did much work 200 days or more off farm.

Some 68 percent of the farms were operated by individuals or families or joint proprietorships. Partnerships accounted for nine per cent. Of the farms operated by corporations, 97 percent, or 96 per cent were family operations.

Women operated 2,377 farms and 123 farms were operated by people of other races.

Operators of 1,000 or more farms operated for 100 years. About 42 percent, or 50,000 operations, were between 35 to 54 years old.

The census information on publication date from the 1987 census of agriculture—$22,576 for a project approved to help rural low income couples or families; Jim Lindberg of Middle River; and Robertie S. Olheiser, 715 Delmore Drive, Thief River Falls, MN 56701, 681-2530.

Goal of the project is to improve pregnancy outcomes by the provision of prenatal educational resources to pregnant women and their families by groups at risk; ages 15 to the end of the child bearing years; and maintain flexible and comprehensive prenatal education programs to decrease the likelihood of premature birth, low birth weight, infancy and childhood, which may be preventable or at least minimized by supplying high risk women and families.

Planned Parenthood of Minnesota is requesting $18,200 for a project targeted to low and marginal income women and pregnant women services to be provided in Kittson, Marshall counties by Jim Lindberg, 715 Delmore Drive, Thief River Falls, MN 56601, phone 681-6603.

Goals of the project are to assist the parents and able to voluntarily make informed decisions about family planning services, make an informed decision about contraception, choose an appropriate method and effectively use their method of choice, reduce the number of unintended pregnancies, reduce low income women is the target population by providing comprehensive medical family planning services to those in need of medical care.

Lothiana Elstad, Clara Knutson Langevan and Bernice Forsh Cook; back row, Wallace Knutson, Marvin Carlson, Clarence Sada, Arthur Angel, George Aamodt, Gordon Hawks Olson, Paul Malby, Verna Johnson Wold, Harold Nelva, Ethel Swanson Morphin, Bernice Gullingsrud Hoard, Harry Swanson and Leonard Hanks.

Fall Expectant Parent Classes Begin Sept. 5th

Fall expecting parents classes at the Northwest Medical Center in Thief River Falls will begin Tuesday evening, September 5. Classes will be co-sponsored by the Thief River Falls Public Schools and Tri-County Community Education.

Class sessions are held consecutively for five weeks on Tuesday evenings in the chapel at the medical center. These are six lectures or presentations covering the following: prenatal basic information for pregnancy, labor and delivery and are especially beneficial for those in the early stages of their pregnancy (the earlier the better).

They provide parents and prospective-parented groups with information on the premature healthy babies and healthy mothers and give new fathers a good chance to ask questions and share concerns. Insurance is Blue Cross/Blue Shield.

For more information call the hospital at 681-4240, extension 446, weekday mornings.

MN State Patrol Report Accident Near Erskine

Minnesota state patrol received a report of an accident 5 a m. August 27 in Polk county. The report stated that a pair of highway 59 and Polk county 208. According to the report, Sonia Lynn Ceynowa, 19, of Fertile was Grandchild, driving a 1984 Ford pickup, was southbound on highway 59 and had started to make a left onto Polk county 208 when Candace Marie Ceynowa, 17, of Fertile, driving a two-door Chevrolet sent on highway 59 and hit the left side of the pickup. Both drivers were not wearing seat belts and were not injured. Damage to the pickup and the Tarpersonn vehicle was estimated at $1,000 and damage on the Hamilton vehicle is $1,000.

Fire Damages Mink Farm In Smiley Township

Fire destroyed a mastermind feed barn on a mink farm in Smiley township Tuesday morning.

On August 24, Thief River Falls fire department responded a report of the fire at about 8:00 p m. Also responding were the Rural Fire Department and Lake Pleasant Fire department. According to the fire was brought to the Gordon Brennan farm. Fire area search on highway 59 and three-quarters of a mile south of the fire department a minimum Thief River Falls fire department, Rural Fire department, Lake Pleasant Fire department and a few miles south of service.

The fire department is not sure how the fire started.

Dan Langlie Will Participate In Run The Red Race

Dan Langlie, formerly of the Northwest Medical Center in Thief River Falls, will participate in the Run The Red Race on Saturday, September 9 in Grand Forks, ND, to raise funds for research and education programs for people with disabilities.

Langlie is a member of the Northwest Medical Center Team.

Proceeds from Run the Red go to support and expand programs in which disabled people can participate. Area residents may receive a pledge form from Langlie, will sponsor Langlie in this event.

DR. ALLEN FANNIN
Licensed
Marriage & Family Therapist
Individual Marriage & Family Therapy
Monday & Wednesday
Appointments Only
THIEF RIVER FALLS
681-6160
KARLTON
Mon. & Wed. 8-5

The One to See!
Jim Grittner
Thief River Falls
Phone 681-6159
Ask about our Monthly Specials

HAPPY BIRTHDAY, PRISCILLA!

Shape up! You are now on two numbers.

Dear Friends,
If you need information on the services of the Hubbard County Crisis Pregnancy Center, please call the local center in the Fidelity Financial building in Park Rapids, Minnesota, or call 1-800-848-5437. We are here to help you in the Age appropriate counseling and pretest for women your questions. You can write to: Federal Information Center, General Service Administration, Washington, DC 20405.
Respectfully,
Belmont Funeral Home
LARRY D. BELMONT

THE TIMES
USPS 487-360
Published daily except Saturday, Sunday and holidays at Thief River Falls, Pennington County, Minnesota
Second class postage paid at Thief River Falls, Minnesota
Subscription rate: $3.00 per month, $36.00 per year
Telephone
(218) 681-6464
Press Department
Telephone (218) 681-6464
Circulation Department
Telephone (218) 681-6464
SUBSCRIPTIONS
Carrier delivery: $3.00 per month, $36.00 per year
MAIL SUBSCRIPTIONS
Pennington County, $28.00 per year
Elsewhere in Minnesota, $32.00 per year
Out of state, $36.00 per year
MAIL SUBSCRIPTIONS
Pennington County, $28.00 per year
Elsewhere in Minnesota, $32.00 per year
Out of state, $36.00 per year
POSTMASTER
Send address changes to THE TIMES, P.O. Box 607, Thief River Falls, MN 56701
MEMBERSHIP
Member of the Associated Press
Member of the Minnesota Newspaper Association
Member of the Newspaper Association of America
USPS 487-360

EVENING TELEVISION SCHEDULE

Monday, August 28

	KXJB-4	WDAZ-8	KSRB-10	KGFE-2	KTHI-11	WTBS-9
6:-6	Wheel of Fortune	Entertainment Tonight	Entertainment Tonight	Jeopardy	Jeopardy	Jeopardy
6:30	Wheel of Fortune	Jeopardy	Jeopardy	Wheel of Fortune	Wheel of Fortune	Wheel of Fortune
7:-7	Jeopardy	Wheel of Fortune	Wheel of Fortune	Entertainment Tonight	Entertainment Tonight	Entertainment Tonight
7:30	Jeopardy	Wheel of Fortune	Wheel of Fortune	Jeopardy	Jeopardy	Jeopardy
8:-8	Roseanne	Roseanne	Roseanne	Roseanne	Roseanne	Roseanne
8:30	Roseanne	Roseanne	Roseanne	Roseanne	Roseanne	Roseanne
9:-9	Roseanne	Roseanne	Roseanne	Roseanne	Roseanne	Roseanne
9:30	Roseanne	Roseanne	Roseanne	Roseanne	Roseanne	Roseanne
10:-10	Late Night	Late Night	Late Night	Late Night	Late Night	Late Night
10:30	Late Night	Late Night	Late Night	Late Night	Late Night	Late Night

Wednesday, August 30

	KXJB-4	WDAZ-8	KSRB-10	KGFE-2	KTHI-11	WTBS-9
6:-6	Wheel of Fortune	Entertainment Tonight	Entertainment Tonight	Jeopardy	Jeopardy	Jeopardy
6:30	Wheel of Fortune	Jeopardy	Jeopardy	Wheel of Fortune	Wheel of Fortune	Wheel of Fortune
7:-7	Jeopardy	Wheel of Fortune	Wheel of Fortune	Entertainment Tonight	Entertainment Tonight	Entertainment Tonight
7:30	Jeopardy	Wheel of Fortune	Wheel of Fortune	Jeopardy	Jeopardy	Jeopardy
8:-8	The Bear	The Bear	The Bear	Hard Hitting Hearts	Hard Hitting Hearts	Hard Hitting Hearts
8:30	The Bear	The Bear	The Bear	Hard Hitting Hearts	Hard Hitting Hearts	Hard Hitting Hearts
9:-9	Roseanne	Roseanne	Roseanne	Roseanne	Roseanne	Roseanne
9:30	Roseanne	Roseanne	Roseanne	Roseanne	Roseanne	Roseanne
10:-10	Late Night	Late Night	Late Night	Late Night	Late Night	Late Night
10:30	Late Night	Late Night	Late Night	Late Night	Late Night	Late Night

COMMUNITY CALENDAR
To have events related to the Community Calendar, mail or bring them to the Thief River Falls Times office by 5 p.m. on Tuesday for the Wednesday edition or 5 p.m. on Friday for the Monday edition.
NO TELEPHONE ITEMS ACCEPTED.

Monday, August 28

8 a.m. to 12 noon Community Service, 1 to 4 p.m. 1004 S. Toledo, TRF, will be open.

1 to 2 p.m. Blood pressure and foot care clinic at the Skyline apartments, TRF.

1 p.m. Women's club potluck salad supper in the Northwest community center.

7 to 8:30 p.m. Overeaters Anonymous meeting at Northwest Lutheran church, TRF.

7:30 p.m. TOPS meeting at the Odd Fellows hall, TRF.

7:30 p.m. Adult Children of Alcoholics meeting at the Grandmas restaurant, TRF.

8 p.m. Alateen meeting at Northwest Medical center, TRF.

Tuesday, August 29

9 a.m. Kinetic exercise at the Best Western, TRF.

11 a.m. Rural Retirement representative will be at the Sun Lite Estates, TRF.

12:15 p.m. Wright Watchers meeting at the TRF group.

1:30 p.m. Weight Watchers meeting at the Sun Lite Estates.

6:30 p.m. Quilting Bees meeting and picnic at the LaFave park, TRF.

7 p.m. TOPS meeting at the Odd Fellows hall, Goodridge.

8 p.m. Al-Anon Family group meeting at the Northwest Medical center (north conference room), TRF.

8 p.m. Alpha group Alcoholics Anonymous meeting at the Northwest Medical center (north conference room), TRF.

Wednesday, August 30

9 a.m. Insurance advisors will be at the Heritage center, TRF.

12 noon TRF Lions club meeting at the Legion club.

1 to 3 p.m. Senior citizens at the Heritage center, TRF.

7:30 p.m. Open house bridal shower for Erin Lagerquist at the Fleurieux Knutson home, rural Viking.

Police officers throughout the state of Minnesota will be joined by area distributing Viking Cross Prevention Cards and the rest of October. The popular credit feature several players from the Minnesota Vikings will be presenting to area.

According to Juvenile Officer Jim Hagen with the Thief River Falls police force, the cards are part of an effort by the Minnesota Vikings and area officers and halftime stadium radio broadcasts. The cards also feature crime prevention tips.

Hagen stated the cards have been very popular with the kids. The cards are a lot of fun and they are very popular due kids may run into the area to stop a police officer to pick a card. Hagen said youth should not take unnecessary chances, there will be several opportunities for youth to get the cards. A limited number of cards will also be available from officers throughout the Pennington county area.

Cards and the rest of October, the popular credit feature several players from the Minnesota Vikings will be presenting to area.

According to Juvenile Officer Jim Hagen with the Thief River Falls police force, the cards are part of an effort by the Minnesota Vikings and area officers and halftime stadium radio broadcasts. The cards also feature crime prevention tips.

Hagen stated the cards have been very popular with the kids. The cards are a lot of fun and they are very popular due kids may run into the area to stop a police officer to pick a card. Hagen said youth should not take unnecessary chances, there will be several opportunities for youth to get the cards. A limited number of cards will also be available from officers throughout the Pennington county area.

Local Police To Hand Out Special Vikings Cards

can get your Vikings cards only from these officers. There will be a lot of chances to get your cards, but don't ask the Officers when they are busy. Only ask when it is safe. On August 29 a card featuring Randall Cunningham will be given. "Look in doors and windows by using good locks, and keep them locked at all times. Make sure they are in working order and secure them well. Don't let a burglar in your home. Make it a valuable free safety." On Sept. 5 a card featuring Rich Fernyo will be. "Ride your bike safely. Use bike paths when you can. Be sure to ride with the traffic. Use a bicycle helmet and be sure it fits and is fastened. Be safe and ride safely."

On Sept. 19 a card featuring Chuck Nelson will be. "Be helpful to your neighbors. Watch your neighbor's home and care of the police or sheriff. You should let the police or sheriff know when something unusual happens in your neighborhood." On Sept. 26 a card featuring Steve Jordan will be. "Be generous with your time and energy. Be safe at Halloween. Make sure you can be seen by drivers. Carry a flashlight. Stay on the sidewalk. Cross at crosswalks. Don't eat any candy until you get home. Have it checked by your parents."

Operation LD stickers on your bumper may reduce the chances that someone will break into your home. Call your Police or Sheriff for information about Operation LD.

On Oct. 3 a card featuring Randall McDaniel will be. "Lock all doors and windows by using good locks, and keep them locked at all times. Make sure they are in working order and secure them well. Don't let a burglar in your home. Make it a valuable free safety." On Sept. 12 a card featuring Rich Fernyo will be. "Ride your bike safely. Use bike paths when you can. Be sure to ride with the traffic. Use a bicycle helmet and be sure it fits and is fastened. Be safe and ride safely."

On Sept. 19 a card featuring Chuck Nelson will be. "Be helpful to your neighbors. Watch your neighbor's home and care of the police or sheriff. You should let the police or sheriff know when something unusual happens in your neighborhood." On Sept. 26 a card featuring Steve Jordan will be. "Be generous with your time and energy. Be safe at Halloween. Make sure you can be seen by drivers. Carry a flashlight. Stay on the sidewalk. Cross at crosswalks. Don't eat any candy until you get home. Have it checked by your parents."

The One to See!
Jim Grittner
Thief River Falls
Phone 681-6159
Ask about our Monthly Specials

681-1635
OPEN THURSDAYS
'TIL 9 P.M.

BACK-TO-SCHOOL HOTDOGS
Markdowns on all record-breaker brand hotdogs in stock. Saves on low as $2200. Truckquote Sale Manager start at $1900. Treebeards and Clearwater from $8.95. Discounts on repeating of woodwards

SALE ENDS MONDAY AUGUST 28
ANDERSENSHOWPLOW REPAIR
501 South Pine Street
Thief River Falls, MN
681-3425

MIDDLE RIVER JAYCEE
SUMMER BASH
Last One Of The Season!
MEADOWBROOK BALLROOM
Sunday, September 3
4-12 P.M.
• TWO BANDS • REFRESHMENTS
• ROAST PORK • RAFFLE
"Saddletramp" and "Deuces Wild"

PHOTO SPECIAL
COLOR PHOTO REPRINTS
of your favorite pictures
From your C110 C135 or C126 color negative
ONLY 18¢ EACH
CORNER DRUG
681-3132 or 681-3932
100 Main Avenue
Thief River Falls, MN

1989-90 PRELIMINARY RELEASE FOR FREE OR REDUCED PRICE MEALS
Independent School District 641 of Wabasha & Wilkin county announces the Policy for free and reduced price meals for children unable to pay the full price of meals served under the National School Lunch Program. The following information is provided to parents of children who may be eligible for free or reduced price meals.
PRICE MEALS
REDUCED PRICE MEALS
Household Size | Yearly | Monthly | Weekly | Yearly | Monthly | Weekly
1 | $7,574 | $ 648 | $150 | $11,043 | $922 | $213
2 | 10,426 | 869 | 201 | 15,457 | 1,237 | 286
3 | 13,278 | 1,090 | 252 | 19,871 | 1,553 | 358
4 | 16,130 | 1,311 | 303 | 24,285 | 1,869 | 431
5 | 18,982 | 1,533 | 354 | 28,699 | 2,186 | 504
6 | 21,834 | 1,753 | 405 | 29,953 | 2,495 | 576
7 | 24,686 | 1,974 | 456 | 31,207 | 2,699 | 624
8 | 26,538 | 2,195 | 507 | 37,681 | 3,214 | 741
For each additional person add: +2,852 +237 +51 +3,774 +315 +73
Children from households that meet federal guidelines are eligible for free or reduced price meals.
Application forms are being sent to all homes with school children. Parents may fill out the application for free or reduced price meals, and return it to the school. Additional copies of the application form are available at the principal's office in each school. Household members may discuss applicable questions on the form. An application which does not contain all the required information will be returned to the parent or guardian for correction and resubmitted.
The information on applications for free or reduced price meals will be used for the purpose of determining eligibility and may be verified by school or other officials at any time during the school year.
If income information is provided and children are approved for meal benefits, household members may be asked to provide additional income information. Parents may also be asked to provide a written statement that their income has decreased. If a Food Stamp or AFDC case number is found, the household will be informed that they may be eligible to receive Food Stamps or AFDC for their child.
Household may apply for benefits at any time during the school year. If a household is one eligible now but has a decrease in household income, an increase in household size, or other circumstances that become unemployed, the household should fill out an application at any time.
In certain cases foster children are eligible for meal benefits regardless of the household income. If a household has foster children living with them and they wish to apply for meal benefits for them, the household should contact the school for information on how to apply.
Under the provisions of the Policy Issues Grades, Elementary School Principal, will review applications and determine eligibility. Households dissatisfied with the ruling of the school official may discuss it with the school. Households also have the right to a fair hearing. You can be done by calling or writing the following official: David Boler, Jr. 2, Box 196, Hewlandes, MN 874-2232.
In the operation of our child feeding programs we will not be discriminated against on the basis of race, color, national origin, age, sex, or handicap. If you believe you have been discriminated against, write immediately to the Secretary of Agriculture, Washington, D.C. 20250.

NOTICE
MOBILE HOME TAX
Is Due On Or Before August 31, 1989
(Postmarked the 31st will be accepted.)
8% Penalty Charge
Vickie Bjorgaard
Pennington Co. Treasurer

THIEF RIVER FALLS SCHOOL BOARD AGENDA HIGHLIGHTS

DATE: August 28, 1989
PLACE: School District Service Center
TIME: 7:00 P.M. Regular Meeting

1. Introduction of Birgit Pimpler, Hollie Carlson Assistant
2. Acceptance of Market in Reading Presentation
3. Superintendent's Report
4. Elementary Principal's Report
5. Secondary Principal's Report
6. November Board Election Dates
7. MSBA Fall Legislative Meeting - Fertile - September 19
8. Personnel Actions
9. Approve Superintendent's Goals Objectives for 1989-90
10. Approve Agreement With Northwest Medical Center for Preschool Screening Services
11. Accept Grant For Small Business Development Center
12. Authorization to Advertise for Sale of Bigby Hollingsten and Lincoln Elementary
13. Authorize Block Grant Participation
14. Community Annual Project Completed
15. Superintendent Evaluation Process
16. Bus Bids Review
17. Build Grant Application
18. A. Administrative Bargaining
B. TV Subscription

NEXT MEETING: Regular Meeting - September 11 - 7:30 P.M.
DISTRICT Service Center

The Times' Editorial Opinion

THE TIMES
Thief River Falls, Minnesota
J.P. Mattson, publisher
Marvin Lundin, editor
David Hill, associate editor

Editorial opinion published on this page, whether locally written or reprinted from other sources is intended to stimulate thinking and discussion among our readers. Opinions expressed by the editor are his own and not necessarily those of other staff members. Opinions expressed in items from other publications may be contradictory to the editor's own views but are offered for their general interest.

What Should We Expect?

"Aw, c'mon, get off our backs!"

We must admit that was our initial reaction after first reading the public opinion letter from Alan and Sue Krause in today's issue of the Times. We apologize for that reaction.

We have known Al and Sue for quite a number of years and they are not complainers. As a teacher and day care center operator they are concerned about young people and we recognize that concern is the motivation for their letter. Young people, like other people, could use a little positive encouragement now and then.

At the end of their letter, Al and Sue suggest that the media—and that includes us—do a story a week involving a teenager who has shown to be an asset to our community. We suspect they envision a feature story complete with photo(s) about a specific individual and that person's contribution to society. It's a well-meaning and interesting suggestion.

But before we address the suggestion, let's take a look at the guilt trip that too many people want to hang on the media about reporting the news. If Al and Sue will reflect a little, they will realize one of two things:

(1) They are mistaken in stating they are rarely informed of the good teenagers who are kind, considerate, polite and willing to help at any time, and that they never hear about them;

or

(2) In their own reading and listening they screen out the reports of good kids and absorb the news about those in trouble with society.

As an example, we went to our file book of back copies and opened it at random. It was the May 17, 1989 issue. Here is what we found:

A front page photo of the Red Lake County Dairy Princess contest; elementary students given a chance to view and touch animals at a pet fair at a local school (front page and other photos); a story on Lincoln high school vocal groups in concert, including a listing of all the participants' names; several stories and photos of young people announcing engagements to be married,

A feature story on themes written by Plummer elementary students about their grandparents; a story on a forthcoming piano recital with a list of names of about 20 young pianists; a photo of six Lincoln high school orchestra students winning top awards in competition; listing of junior winners in Agassiz Kennel club competition; a list of area young people dancing in Bemidji State university's dance follies;

Notice in a news story of a youth group meeting in Newfolden; a story about a young local man receiving the army achievement medal; reprint of a letter of commendation to the NCC golf team for its good conduct at a Twin Cities restaurant; a story about a Thief River Falls TI student placing in state cosmetology competition and advancing to the national contest,

A story on the Northland Community college chamber choir and jazz band concert with a list of the names and home towns of all the vocalists and musicians; most of **three pages** of sports chronicling the achievements of high school and college students, including photos of a former LHS student with story on his college athletic performance and two photos of area women athletes receiving MVP awards at UMC in Crookston;

The front of the second section devoted to photos of kindergarten youngsters learning to make snacks under the instruction of eighth grade home economics students in a child care project; a list of winners in the Marshall County Temperance League poster and essay contests; and a story about the Goodridge school music groups going on tour.

Oh, yes, in the law enforcement center report there were items about two 11-year-old boys shoplifting $6.71 worth of fishing lures from Holiday and Kmart, two girls of about the same age fleeing after attempting to shoplift cosmetic items at Hugo's; and an 18-year-old male and 17-year-old female from a neighboring community charged with consumption of alcohol by minors. None were named in the stories.

The May 17 issue could be considered an average issue of our paper, especially during the school year. On a space allocated basis, the "positive" coverage about young people covered at least a couple hundred times more space than the "negative."

Rarely informed about the good teenagers? Never hear about them? What do we read? What does make an impression on us? What do we remember? Can "the media" be held at fault for "rarely" or "never" publishing or airing the "good" news. Or is there something in our psyche that dismisses the positive and retains the negative?

Al and Sue aren't the first to express the opinion about negative news reporting. We hear the comments from the pulpit to the coffee shop to the classroom. After the effort we expend and space we provide to run the news of good kids doing good things, we admit the off-hand and unjustified criticism is more than a little irritating.

And while we have a preponderance of good news about good kids, we don't apologize for the stories we run where young people run afoul of the law or the norms of society. Some kids **aren't** good kids. Some steal, some abuse alcohol or drugs, some cause property damage, some cause personal injury or death. Some are disrespectful, dishonest, vulgar, loud, untrustworthy, cruel, manipulative, selfish or destructive. They are part of the happenings of the community and the news media should not ignore them nor what they do.

Should we do one story a week about a teenager who has shown to be an asset to our community? We have run thousands of them every year. All the public has to do is read them and recognize them for what they are.

We know what Al and Sue are saying about the good experience they had with the 25 teenagers they mentioned. We share a similar feeling after every Northwest Dairy Day, Pennington county fair, Eagle scout ceremony, Girl Scout camp, Lincoln concert or musical or play or senior awards dinner or other similar event involving the young people who will be our leaders of tomorrow.

But we should expect such behavior from our young people. There is no reason to believe they should be anything other than honest, decent, polite, considerate and responsible members of society. Youth does not excuse improper behavior.

Should we be positive about our community's young people? You bet we are! Just read our paper. You'll see.

Letters To The Editor And Corrections

Responses to editorial comment or letters with original thoughts or ideas of general interest are encouraged. Right to edit letters for length and clarity is reserved. Letters intended for publication in other publications as well as The Times will not generally be accepted. All letters must be signed and contain an address or phone number of the writer so authenticity can be verified. The Times will withhold publishing the name upon request, but reserves the right to release the name to persons who have a legitimate interest in the subject matter.

Corrections: Despite every effort to avoid errors in news reporting and advertising, The Times recognizes that errors will be made. We welcome reader participation in calling such errors to our immediate attention by telephone at 681-4450. Every effort will then be made to correct or clarify the error or misunderstanding in the next issue of The Times.

THE TIMES

Marijuana Plants Confiscated In Marshall County

Marshall County Sheriff Brekke and Deputy John Novacek pulled up about 200 marijuana plants at a location in East Park township August 15.

According to a Marshall county spokesperson, a farmer had notified law enforcement officials of a car driving back and forth from an area in East Park township. The marijuana plants were discovered during the investigation and watched for some time after they were discovered. A Gatzke man was interviewed after the plants, all between two to four feet in height, had been pulled. A statement was taken at that time.

As a result of the investigation, a 29-year-old Gatzke man faces charges of manufacture of a controlled substance and possession of a controlled substance.

Wayne Cole Johnson, 29, Gatzke, appeared before District Court Judge L.G. Jorgenson on August 22. He was charged with two felonies, manufacture of a controlled substance, which carries a maximum penalty of five years in prison, $30,000 or both, and possession of a controlled substance, which carries a maximum penalty of three years in prison, $5,000 or both. Judge Jorgenson appointed an attorney Assistant Public Defender Don Aandal to represent Johnson and released Johnson on personal recognizance. Johnson's next appearance in Marshall county district court is scheduled for August 31 at 1:30 p.m.

HIGHLANDING
MRS. KENNETH COAN
GOODRIDGE
378-4351

Our school season is getting started. Our boys and girls are cheerleading. Harvesting is getting closer to being done and our gardens are slowing down. A number of us are berry picking and canning for next winter's use. The rain we got Monday evening was very much needed for rest, plowing and whatever. Thanks to the One above.

Mr. and Mrs. Norman Anderson were Sunday dinner guests and visitors at the Wally Anderson home.

Mr. and Mrs. Ernie Swanson celebrated their 50th wedding anniversary on Saturday evening with a 7 o'clock program held at the Goodridge Community center. Later a reception was held and luncheon was served by the couples' children, Sharon, Lowell, Anita, Linda and Alan and their families. Later that evening a wedding dance and social evening followed. Congratulations to you, Ernie and Lois. May you have many more happy years together.

Mr. and Mrs. Harold Anderson and children, Todd, Wyatt and Kasey Anderson, visited on Sunday after church at Norman Anderson's home.

Mr. and Mrs. Jack Johnsrud visited with Bonnie Johnsrud during the week.

Mr. and Mrs. Harry Paulson visited late Sunday afternoon at the Bruce Bjerklie home.

Mr. and Mrs. Kenny Coan, Michelle and Roger, and Robert and Rhonda Srnsky were among the visitors and supper guests at the Lyle and Linda Nelson home of Grygla on Sunday evening. The gathering was also in honor of Deanna who placed first in the Miss Grygla pageant that afternoon. You did a good job, Deanna.

Florence Hamm, Donna Horachek and Valerie were supper guests at the Community Center in Oklee and later visited with Florence's sisters, Rose Myre and Pearl Rodman, at Oklee.

Chancey Halverson attended the birthday party for Michael Lovly on Friday.

Lynn Vad and Lynn Hanson were Tuesday morning coffee guests at the Kenny Coan's.

Mr. and Mrs. Clarence Hanson of Trail visited on Tuesday at the Jack Johnsrud home.

Howard Sjulestad, Rick and Mandy, Brian Swenson and Ross of Warroad, and Bobby Paulson were Sunday morning visitors at the Harry Paulson home.

Mr. and Mrs. Lawrence Srnsky, Ryan Ru[illegible], Larry Srnsky, Kenny Coan, and Kevin Dahlen were callers during the week at the Paul Srnsky home.

ACROSS
1. Lemon, orange, or lime, e.g.
6. Stadium not a one-hoss one
10. River with bonny banks, braes
14. Put things into one
15. Honestly gain no metal vase
16. Ms. Sommer isn't mooney
17. Nutty pine
18. Prince who makes believe
20. Night before in Eden
21. Zounds!
23. Bald prophet
24. Country not bitter laxative
26. Piclaid is a crab
27. Informal affirmative
28. Irritating like a nasty weed
32. Propelled a boat and rode it
35. Volcano named like its god
36. Gunk
37. Mimics monkeys
38. One who stitches a filthy place
39. Corny bread
40. Not a catty noise for each
41. Fish to use a rink
42. Causes ennui or drills
43. Soft shoes or stealthy folk
45. One who does for pay
46. Pickle item
47. Enduring manner
51. Entertainer Vic
54. An eagle's 64 Across
55. Love in Edinburgh
56. Wears out a welcome
58. Troy
60. Sir Thomas exceeded
61. Contrasty cookie
62. N.C. river isn't tidings
63. Inept lawman in Hazzard Co.
64. 54 Across, e.g.
65. Fun things

DOWN
1. Fear and Good Hope
2. Green tidbit oft stuffed
3. Napkin or towel, e.g.
4. Yoko -- Lennon
5. Broke one's word
6. Calyx unit
7. Kind of candy or copy
8. Before ta not to do do wrong
9. Animal of specialized diet
10. Naysayer's specialty
11. Not a new make of auto
12. Slightly outdated approval
13. Inland Italian river
19. Snobbish typewriter type
22. Noticeable hiatus
25. Hooks' partners
26. Fracas not an archipelago
28. Eft and Mr. Gingrich, Russell
29. Mr. Stravinsky
30. Never a one
31. Departs, works
32. Taps hard, not swathes
33. Shut's counterpart
34. Temporary kind of wolf
35. Oyster's masterpiece
38. Skull, tibia, fibula, etc.
39. Hard up
41. Pe
42. Epidermis and dollar bills
44. Likes a lot
45. For each
47. Turn into a drunk
48. Major part of 38 Down
49. Hangman's specialty
50. Tierney and Autry
51. Capitol feature
52. Stratford's waterway
53. Jewish
54. Votes in favor not 25 Down
57. Verb is not a consonant

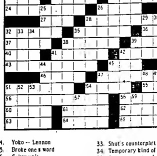

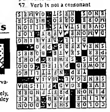

LETTERS TO THE EDITOR

To The Editor:

Yes, it was too bad "The Times" got the layout mixed up — unintentional though it was. Shucks, the drilling equipment moving through town the other day was just another achievement of human ingenuity. But the "Last Bash of Summer" featured bands doing good community entertainment and service.

It's really nice when bar room bands that normally sing of adultery and booze and have names hardly suggesting virtue or wholesomeness can help out students against drunk driving and give a community good entertainment. Gives you a feeling that the world maybe ain't so bad after all.

Kids are getting caught drinking all the time. So next time some big equipment comes trucking through and you get pictures, let's set it straight. The police report of the minors cited for drinking while watching the trucks goes next to those pictures. It'd be only fair.

-s- David Grothe

To The Editor:

We are continually reminded through the media of how our teenagers are a menace to society. As a community we wish they could be seen and not heard. We are told of teenagers on drugs, alcohol, their involvement in crime, and the rising number of school dropouts.

We are rarely informed of the good teenagers, those who are kind, considerate, polite, and willing to help at any time. We never hear about them. We firmly believe that most of our teenagers are headed in the right direction. Their future is indeed bright and they will be tomorrow's leaders.

A few days ago, we hosted an end-of-the-summer get-together for about 25 teenagers. We were impressed with their politeness, manners and their overall attitude and behavior. Simply stated, they were fun to be around. The teenagers and their parents should be congratulated. We would welcome those teenagers back to our home anytime. As adults, if you only notice the disruptive teenagers maybe you are looking in the wrong places.

We would like to make a suggestion to the media: Maybe the time has come to do one story a week involving a teenager that has shown to be an asset to our community. HOW ABOUT IT?

-s- Alan and Sue Krause

To The Editor:

The Times is to be commended for its recent coverage of the Pennington County Historical Society's Pioneer Village. Inga Geving has taken the lead in providing this area with a very important service — preserving our community's past and heritage.

Recently I took an afternoon and walked through Pioneer Village. It was easy to see the care and affection for the past that has been spent making the village the embodiment of how things used to be. However, what a shame that this exceptional community resource is so undervisited. I hope that all Thief River Falls area residents will make a commitment to visit Pioneer Village and will go one extra step — join the Pennington County Historical Society so that it will have the financial base necessary to continue its truly outstanding work of historical preservation.

So hats off to the Pennington County Historical Society and especially to Inga Geving. You are doing extremely important work and those of us in the community thank you for your dedication to historical preservation and interpretation.

Sincerely,
-s- Rick Whaley

PRAIRIE RAMBLING

by Gretchen Beito

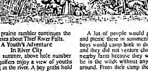

The prairie rambler continues the 1989 series about Thief River Falls.

A Youth's Adventure In River City

This summer, above hole number three, golfers enjoy a view of youths playing in the river. A boy grabs hold of a heavy rope hung high from a tree branch, swings out over the river, and as the rope starts back, drops off, down into the water below. A companion is waiting on the bank to catch the rope and take his turn at dunking in the river.

Here in Thief River Falls it is the rivers that give endless opportunities for recreation. I enjoyed a conversation with Phil Hess, owner of the Jewel Box, who described the fun he had on and beside the rivers during his growing-up years in Thief River during the 1930's.

Two types of camping, winter cookouts and summer camping stand out in his boyhood memories. In winter his idea of a great weekend was to pack up supplies at his home on North Knight, take his pack sack, and hike out of town for a cookout. He would go with three to five boys about 12 years old who were also Boy Scouts and who had learned many camping skills.

On their way they would stop at Holmberg's Meat Market, located where Hall's Flower Shop is now. There they would each buy a half-pound of round steak for 15 cents. They would also bring potatoes and other vegetables from home.

Phil and his friends would hike up the Thief River or ski to their winter camp site north of the golf course. There they would chop down a few saplings, make a camp site, and explore the area. When they got hungry they would build a fire and put the meat and potatoes on freshly-cut sticks and roast their dinner over the fire.

They would stay all day and hike back home to sleep.

In summer they would visit the same sites to see what they looked like in a different season, and stay overnight. They would bicycle out on the gravel roads, and with the lush summer growth, sometimes it would be hard to find the winter camping spot. They asked for and got permission from the Muzzy or Hayes family to cut through their farm to get to the river in summer.

The other favorite summer camping spot on the Red Lake river was at the old log dam that was west of what is now the airport runway. There used to be a dam in logging days and enough of the dam was left to create a pool of water that was just right for swimming. With its timbers and deep water they could dive off the timbers and swim.

A lot of people would go down and picnic there in summertime. The boys would camp back in the woods, and they did not venture close to the nearby farm because they wanted to be in the wilds without anyone else around. From their camp they would take a trail that ran through the woods and ended up on the river beach.

When the river was quite low because of drought, they would walk across the river on the stones. Sometimes they would be the first swimmer of the season. They would go to the old log dam because it had the warmest water in the river. Long before school was out, someone would jump in the river — there could be ice on the water.

Another summer activity was staying overnight in a tent in his friend Bob Abbott's back yard across the alley. About 2 a.m. the boys would walk down to the Eighth Street Bridge, strip, and swim over to Tindolph beach. They swam and dived until they were tired, and then they would swim back across the river, put on their clothes and walk home. By now they were very hungry, so they'd go into Abbott's house, take out the toaster, peanut butter and jam, and milk and have a feast. Afterward they'd crawl back into the tent where they would all sleep until noon.

In his reminiscences, Phil marvels at his mother, who raised five sons and a daughter. His dad, a railroad man, was gone a good deal and it was his mother who had the worry of raising the adventurous children. Phil describes the time his brother, Byron, was camping alone north of the golf course. The weather was threatening, and the black, windy night would have been scary to anyone, kid or grown-up. So the worried mother drove out, hiked back in the woods and found Byron who managed to keep a little fire going.

"Don't you think you had better break camp?" she asked him.

"Oh, no," he said.

His mother drove home alone. Byron stayed out there through the lightning and storm. Much later he homesteaded a place in Alaska and lived there alone for several years before he decided to go to college at the University of Minnesota and become a journalist.

Next time: The Toboggan Slide at Tindolph Park.

BOCKLETS
Custom Designed To Fit Your Needs
THE TIMES
681-4450 – Thief River Falls

Disorderly Conduct Cases Listed In Courtroom Log

Several disorderly conduct cases and violations of city ordinance requiring removal of junk vehicles were processed in Pennington county district court, August 16, Judge L.G. Jorgenson presiding.

City and County violations include the following: Thomas Gullickson, Middle River, disorderly conduct, $117.50; Bonnie K. Schaeffer, Thief River Falls, domestic abuse, 30 days in jail stayed for one year on condition she has no like offense and serves 10 days concurrently with jail time just served, and pays $150 restitution; Vicki Lynn Tormanen, Thief River Falls, fifth degree assault (domestic abuse), 10 days in jail stayed for one year on condition she has no like offenses; Darlene Joy Lerol, Thief River Falls, disorderly conduct, $35 and 20 days in jail stayed for one year on condition she has no like offense; Louella Mae Hanson, Thief River Falls, permitting a public nuisance, 10 days in jail stayed for one year on condition she has no like offense;

Police department cases: Todd Alan Cameron, Thief River Falls, disorderly conduct, $90 or 10 days in jail; Robert Ardell Johnson, Thief River Falls, fifth degree assault (domestic abuse), $75 and 30 days in jail with the jail term stayed for one year on condition he has no like offense and pays fine and costs totaling $90; Darwin Gene Skime, Thief River Falls, disorderly conduct, $90 or 10 days in jail,

Bruce Charles Lawrence, Thief River Falls, failure to remove junk vehicle, $50 with $35 suspended if vehicle is registered or removed in two weeks, pay fine and costs totaling $16.50; Quincy Adam Lofberg, Thief River Falls, failure to remove junk vehicle, $16.50; Rocky Scott Manning, Thief River Falls, failure to remove junk vehicle, $50 fine with $35 suspended on condition he gets rid of the car, pay fine and costs totaling $16.50,

Jerrold Darrin Asp, Thief River Falls, criminal damage to property, $75 and 10 days in jail with the jail term stayed on condition the fine and costs totaling $90 is paid and he makes full restitution; Randy Ray Erickson, Thief River Falls, littering highway, $117.50; Rosemary Ruth Foster, Thief River Falls, no current registration, $11; Peter Ounlop Friesen, Thief River Falls, no current registration, $11;

Ardis Ardell Hanson, Karlstad, no current registration, $11; Douglas Eugene Henke, Thief River Falls, speeding 41 in a 30 mph zone, $30.80, Mark Allen Holen, Thief River Falls, open bottle (driver), $117.50, Susanne Marie Johnson, Thief River Falls, speeding 50 in a 40 mph zone, $27.50; Patricia Jane Kinsman, Thief River Falls, speeding 40 in a 30 mph zone, $27.50; Joan Gunda Robson, Thief River Falls, no Minnesota drivers license, $55, Ranae Diane Rux, St. Hilaire, speeding 40 in a 30 mph zone, $27.50; Ryan Alan Shem, Viking, speeding 58 in a 40 mph zone, $53.90,

Frank Lavern Shimp Jr., Thief River Falls, open bottle (driver), $117.50, Linda Kay Simmons, Middle River, speeding 40 in a 30 mph zone, $27.50, Nickolas Allen Stickler, St. Hilaire, overtime parking in a 30 minute zone, $22; Myrtle Synneva Stromberg, Thief River Falls, disobeyed a semaphore, $27.50; William Ollie Yonke, Plummer, speeding 55 in a 40 mph zone, $44; Jeffrey Allen Gilbert, three separate overtime parking violations, $27.50 for two of the violations and $37.50 for the third violation;

Harold Duaine Johnson, Kennedy, speeding 41 in a 30 mph zone, $35.80; Edmund Mathew Kuznia, Argyle, speeding 60 in a 40 mph zone, $40 with $15 suspended, pay $27.50 fine and costs; Marty Dewayne Richter, Thief River Falls, speeding 40 in a 30 mph zone, $27.50, Larry James Schlstrom, Thief River Falls, no insurance, $90, Roy Allen Kjear, Viking, open bottle (passenger), $101; Brock D. Newland, Thief River Falls, fleeing a peace officer on a motor vehicle, six months in jail stayed for two years on condition he has no like offense and pays fine and court costs totaling $557.50, Corey R. Wilde, Oklee, transferring stolen property (sale of stolen guns), stay imposition of jail, placed him on probation for five years to the commissioner of corrections, pays restitution of $405 and fine of $250 plus court costs of $32.50, remains law abiding and follows probation rules and regulations;

Marvin D. Greskowiak, Crookston, driving while under the influence, six months in jail with permission granted to have an alcohol counsellor visit him if needed, and if in-patient treatment is recommended he can do so after 30 days served but it will not count on his jail time. There will be a hearing after treatment to determine if jail time should be reduced. If he enters treatment he must comply and complete treatment and follow the aftercare plan. Credit for nine days already served was granted, and he was ordered to pay court costs of $47.50.

Jay Joseph Parkinen, Thief River Falls, DWI, alcohol problem assessment ordered, pay $500 fine and sentenced to 30 days in jail with $100 of the fine suspended and the jail term stayed for two years on condition he pays the fine and cost totaling $522.50, attends DWI school, and has no alcohol violation for two years.

Minnesota state patrol cases: Jimmy Jay Hockert, Red Lake Falls, no valid registration (expired), certified conviction for failure to appear, driver's license suspended for 90 days; Cynthia Rae Antes, Melbourne, FL, speeding 65 in a 55 mph zone, $27.50; Dale Lester Benson, Alexandria, speeding 65 in a 55 mph zone, $27.50; Barbara Marie Garthus, Bemidji, speeding 65 in a 55 mph zone, $27.50; Cynthia Louise Hewitt, Minto, ND, speeding 65 in a 55 mph zone, $27.50; Todd Lawerence Jackson, Ogema, speeding 65 in a 55 mph zone, $27.50; Richard Donald-Joseph Kirylink, Winnipeg, speeding 75 in a 55 mph zone, certified conviction for failure to appear, driver's license suspended; Jason Mervin Michalyshen, Winnipeg, Manitoba, speeding 65 in a 55 mph zone, $27.50;

Lila Marie Noreen, Thief River Falls, speeding 65 in a 55 mph zone, $27.50, Daniel Joseph Rozowski, Thief River Falls, no driver's license, $55; Timothy Michael Scott, Fargo, ND, speeding 70 in a 55 mph zone, $44; Shelly Faye Swanson, Goodridge, speeding 65 in a 55 mph zone, $27.50; Charrae Annette Underdahl, Newfolden, speeding 65 in a 55 mph zone, $27.50, John Harry Winter, St. Louis Park, speeding 65 in a 55 mph zone, $27.50, Blake Howard Wrigley, Fargo, ND, speeding 65 in a 55 mph zone, $27.50.

Pennington county sheriff department cases: Elliot Ryan Baker, St. Hilaire, obstructing the legal process, $250 plus costs of $32.50 or 45 days in jail; Deanna Rae Eeg, Greenbush, issuance of a worthless check, $207.50, Donna Eventa Hjort, Strathcona, issuance of dishonored checks, $6.51; Chad Kim Bakken, Thief River Falls, allowing open bottle, $117.50, Tilmer Loren Breiland, Thief River Falls, speeding 65 in a 55 mph zone, $27.50, Karl Edward Holter, Roseau, speeding 65 in a 55 mph zone, $27.50, Daphne Marie Johnson, Warroad, speeding 65 in a 55 mph zone, $27.50; Lucinda Diann Patterson, Thief River Falls, speeding 65 in a 55 mph zone, $35 with $10 stayed on condition she pays fine and costs totaling $27.50 and has no more speeding convictions within the next six months;

Larry Ray Rose, Roseau, speeding 65 in a 55 mph zone, $27.50; Gene Alan Sauve, Red Lake Falls, speeding 65 in a 55 mph zone, $27.50; Alvin John Shervold, Grand Forks, ND, speeding 65 in a 55 mph zone, $27.50, Timmothy Patrick Nelson, Thief River Falls, open bottle (passenger), $117.50 or 10 days in jail; Michael Jerome Rott, Grand Forks, ND, speeding 65 in a 55 mph zone, certified conviction for failure to appear, driver's license suspended for 90 days.

LEC Offers Respond To Several Reports

Law enforcement officers responded to several reports during the past week, including thefts, loud noise, and accidents.

Thefts. On August 23 at 10:50 a.m. Tara Larson of Thief River Falls reported that a male subject attending her rummage sale took a jacket marked 25 and paid 25 cents and left after being told the jacket was valued at $25. The subject left on a peach and brown pickup. The incident is under investigation.

On August 27 Roger Novak reported that someone had stolen a battery from his pickup. The battery was valued at $75.

On August 27 Lynn Dyer, Thief River Falls, reported that someone had stolen a battery from his vehicle. The battery was valued at $75. Another vehicle had been entered and someone had attempted to remove that battery also, but unsuccessfully.

On August 26 Radio Shack reported that someone had stolen a Sylvannia Video Camera from the back of the store. The camera and battery and battery pack were valued at $1,350.

On August 26 Kmart reported catching a shoplifter. A 16-year old female from route one, Greenbush, had taken sex cassette tapes, a shirt, two pairs of jeans, a blouse, a night shirt, and underwear. The items had a value of $122.08.

Minors. On August 23 at 9:58 p.m. police received a report of a bonfire. When they responded they found two juvenile boys, ages 17 and 18 of route 8 of Thief River Falls. Both had been drinking prior to visiting the location of the bonfire. The youths were charged with consumption of alcohol under age.

On August 25 at 1 a.m. police received a report of loud music coming from an apartment in the 400 block of East First street. During an investigation, two juveniles, a 16-year-old female from Thief River Falls, and an 18-year-old juvenile boy from Thief River Falls, were charged with consumption of alcohol under age. The renter of the apartment, Rocky Holmes, 21, Thief River Falls, is being cited for permitting a public nuisance.

On August 25 at 3:14 a.m. police received a report of a disturbance from an apartment on West Sixth street. Upon arrival of police officers several people ran away. One 17-year-old female, route one, St. Hilaire, was charged with possession of alcohol by a minor. Michael Fournier, 21, Thief River Falls, was cited for permitting a public nuisance.

Possession. On August 24 at 1:30 a.m. police received a complaint of a vehicle shining a spot light and driving recklessly on Third street. Officers observed the vehicle at Third street and Pine. During questioning of the driver, who had dropped off some passengers, officers checked the vehicle for the spot light and found a baggy of marijuana and rolling paper. Darren Panek, 20, Thief River Falls, was charged with possession of a small amount of marijuana in a motor vehicle, a petty misdemeanor.

[illegible] en by Juliane Heston was going north on Tindolph and entering Third street and a car driven by Melvin Scholin, Thief River Falls, was going east on Third. The vehicles collided. Damages from the accident were estimated at $200 for the Heston vehicle and $800 to the Scholin vehicle.

Other. On August 24 at 8:30 p.m. an individual reported they had seen Gary Hanway, Thief River Falls, in the area of Hutchinson Transfer pointing a handgun. He was located by police officers and searched. A small 22 calibre handgun, he said he was transporting for a friend, was found in his pocket. He was warned about keeping it in a case and not carrying it around. Police discovered later that he had a felony conviction on his record. The gun was confiscated.

Law enforcement officers responded to two reports at the Curling club during a dance Friday night.

At 11:04 p.m. police officers responded to a report of an accident. Nickolas Stickler, route one, St. Hilaire, was going south in the parking lot of the Curling club and collided with a parked car owned by Shon Thompson, Thief River Falls. Damages from the accident were estimated at $100 to the Stickler vehicle and $150 to the Thompson vehicle. Upon checking the vehicles and questioning Stickler, officers decided to charge him with consumption of alcohol under age. Another youth, a passenger in the Stickler vehicle, a 17-year-old youth from Big Falls, MT, was also charged with consumption under age.

At 1:11 a.m. Shayne Anderson, 20, Thief River Falls, was charged with disorderly conduct following an incident in the parking lot at the Curling Club.

On August 26 at 2:04 a.m. a local resident reported that someone had broken into her residence. The front door and door to the basement had been forced open. The basement windows were also open. Damage was estimated at $20. Nothing was reported missing.

Vandalism. On August 27 at 6:35 a.m. Hazel Melvie reported that a vehicle had slid into her yard on South Horace causing deep ruts in her yard. Damage was estimated at $40.

On August 27 at 9:14 a.m. the Sportsman's club reported that someone had entered the property and had damaged a door, section of the chimney, electric meter, overturned a grill, damaged a Pepsi machine and strewn pickles on the floor. Damage was estimated at $400.

On August 26 at 10:12 a.m. police received a report that someone had torn up the flowers and strewn garbage all over Tindolph beach park.

On August 25 at 8:29 a.m. Pennington county sheriff's department received a report from Black

HEALTH INSURANCE to help pay hospital surgical bills
CALL: Don Draslow
Corner 1st & Main
Phone 681-6379
State Farm Mutual Automobile Insurance Company
Home Office: Bloomington, Ill.

Public Nuisance. On August 26 at 6:35 p.m. police responded to a report of loud music at 416 East First street. Michael Hamlin, 22, was charged with permitting a public nuisance.

At 9:12 p.m. police received another report of loud music coming from the same residence. Hamlin was again charged with permitting a public nuisance and booked into jail.

Disorderly Conduct. On August 23 at 3 p.m. inmates at the Pennington county law enforcement center notified jailers of a fight in the recreation room. Officers entered the area and found Justin Brierly, 21, and Loren Wold, 25, fighting. The fight was stopped and both were ordered to their cells. Both were charged with disorderly conduct. Neither required medical attention.

Accidents. On August 24 at 3 p.m. police received a report of an accident at Main and First street. A car driven by Steven Pahlen, route 3, Red Lake Falls, was facing south on Main avenue and stopped at a red light when a Kenworth, owned by the East Grand Forks Technical College, and driven by Carla Tillberg, route 1, Roseau, was attempting to turn north from east First street, when the rear tires of the trailer struck the Pahlen vehicle. Damages were estimated at $1,000 to the Pahlen vehicle. There was no damage to the semi. There were no injuries or citations.

On August 26 at 8:37 p.m. police received a report of an accident at Bakke street and Knight avenue. A car driven by Mark Davis, Thief River Falls, was going east on Bakke street and a car driven by Neal Helle, Thief River Falls, was going north on Riverside and entering Knight avenue when the cars collided. Damages were estimated at $250 to the Davis vehicle and $500 to the Helle vehicle.

On August 25 at 5:25 p.m. police received a report of an accident at Fourth street and LaBree avenue. A car driven by Daniel Imgrund, Thief River Falls, was going north on LaBree and making a left turn onto Fourth street when a car driven by Ailene Walseth, route two, Thief River Falls, was going east on Fourth street. The vehicles collided in the intersection. There were no injuries. Damages were estimated at $800 to the Imgrund vehicle and $500 to the Walseth vehicle.

On August 25 at 4:17 p.m. police received a report of an accident at Third street and Tindolph. A car driv[illegible] River church that someone had busted glass in an inside door sometime on the morning of August 19. No estimate of damage was available.

Hit-and-run. On August 26 at 1:30 a.m. Charles Kiesow, route one, Goodridge, reported that while his car was in the Best Western parking lot, someone had damaged it on the left rear. Damage was estimated at $300.

On August 26 at 4:52 p.m. law enforcement officers received a report from Sharon Olson that while her car was parked in a local parking lot someone had damaged the right front. Damage was estimated at $200.

Schools Plan Restructuring Picnic Aug. 30

Students, teachers and parents are invited to attend a Knox-Mark Twain orientation picnic 5:30 p.m. August 30 at the Mark Twain playground.

Due to the restructuring process that took place this year, a student, parent and staff picnic and orientation time has been planned.

Everyone will meet at 5:30 p.m. on the Mark Twain Playground for a picnic. Following the picnic the teaching staff will go to their rooms at Knox and Mark Twain buildings. Students and parents will then have the opportunity to meet with their teachers and tour the buildings that they will be attending.

According to Glen Espe, the intent of the picnic is to help children who are changing schools to become familiar with new surroundings.

Seeking Foster Grandparent Help

Foster Grandparent program hosted by Tri-Valley Opportunity Council, Inc., in Crookston is seeking people over 60 years of age who enjoy working with children and who would like to earn extra income and benefits. Interested persons should call 1-800-242-6139 and ask for Angele.

STEINER. . .

Lloyd and Harryet Larson attended the open house Sunday afternoon at the Newfolden Community center in honor of Louis and Vivian Sagstuen who celebrated their 50th wedding anniversary. Later in the afternoon Ronald and Barbara Mox from Ashby were callers at the Larson home. Keith and Lonea Solberg from Plummer were also afternoon callers. In the evening Lloyd and Harryet were visitors at the home of Orville and Lenore Harstad of rural Newfolden.

Friday afternoon Mrs. Lyle Quam, accompanied by Mrs. Rebecca Sulcin, were coffee guests at the home John Evenson in Thief River Falls.

BUILDING? let Your Phone Company in on the ground floor

WIKSTROM TELEPHONE CO., INC.
Karlstad, MN
Today's modern homes and office buildings need telephones planned in advance. Pre-wire now for future expansion and additional extensions. Our technicians will assist by working with your architect or builders.
Phone 436-2922

1989-90 PUBLIC RELEASE FOR FREE OR REDUCED PRICE MEALS

The Goodridge School Dist. # 561, today announced its Policy for free and reduced price meals for children unable to pay the full price of meals served under the National School Lunch Program. The following household size and income criteria will be used for determining eligibility:

Household Size	FREE MEALS Yearly	Monthly	Weekly	REDUCED PRICE MEALS Yearly	Monthly	Weekly
1	$7,774	$648	$150	$11,063	$922	$213
2	10,426	869	201	14,837	1,237	286
3	13,078	1,090	252	18,611	1,551	358
4	15,730	1,311	303	22,385	1,866	431
5	18,382	1,532	354	26,159	2,180	504
6	21,034	1,753	405	29,933	2,495	576
7	23,686	1,974	456	33,707	2,809	649
8	26,338	2,195	507	37,481	3,124	721
For each additional household member, add:	+2,652	+221	+51	+3,774	+315	+73

Children from households that meet federal guidelines are eligible for free or reduced price meals.

Application forms are being sent to all homes with a letter to parents or guardians. To apply for free or reduced price benefits, households must complete the application as soon as possible, sign it, and return it to the school. Additional copies of the application form are available at the principal's office in each school. Households should answer all applicable questions on the form. An application which does not contain all the required information cannot be processed and approved by the school. The required information is:

FOOD STAMP/AFDC HOUSEHOLDS: If a household currently receives Food Stamps or "Aid to Families with Dependent Children" (AFDC) for their child, they need only to list the child's name and Food Stamp or AFDC case number, and sign the application.

ALL OTHER HOUSEHOLDS: If a household's income is at or below the level shown on the income scale, children are eligible for either free or reduced price meals. Households must provide the following information: 1) the names of all household members; 2) the Social Security number of each adult household member, age 21 or older, or the word "none" if an adult does not have a Social Security number; 3) total monthly household income AND the amount and source of income received by each household member (such as wages, child support, etc.); and 4) the signature of an adult household member.

The information on applications for free or reduced price meals will be used for the purpose of determining eligibility and may be verified by school or other officials at any time during the school year.

If income information is provided and children are approved for meal benefits, households must tell the school when their household income increases by $50 or more per month ($600 per year) or when their household size decreases. If a Food Stamp or AFDC case number was listed, the household must tell the school when they no longer receive Food Stamps or AFDC for their child.

Households may apply for benefits at any time during the school year. If a household is not eligible now but has a decrease in household income, an increase in household size, or a household member becomes unemployed, the household should fill out an application at that time.

In certain cases foster children are eligible for meal benefits regardless of the household income. If a household has foster children living with them and they wish to apply for meal benefits for them, the household should follow the directions provided on the application.

Under the provisions of the Policy Gordon Henrickson will review applications and determine eligibility. Households dissatisfied with the ruling of the official may wish to discuss it with the school. Households also have the right to a fair hearing. This can be done by calling or writing the following official: Salvinus Hoffert, Box 195, Goodridge, MN 56725, Telephone 378-4133

In the operation of our child feeding programs no child will be discriminated against on the basis of race, color, national origin, age, sex, or handicap. If you believe you have been discriminated against, write immediately to the Secretary of Agriculture, Washington, D.C. 20250.

Proposed Waterfowl Seasons Announced

Persistent drought in most of North America's prairie duck-producing regions, combined with the drainage or cultivation of wetlands, denies ducks the opportunities to increase their numbers, according to Tim Bremicker, resource manager, Department of Natural Resources Section of Wildlife. This spring, U.S. Fish and Wildlife Service and Minnesota DNR biologists counted a low number of breeding pairs, which also had poor production during the summer. As a result, even with the reduced harvest last year, the Mississippi Flyway fall flight will be about the same as in 1988.

To help ducks through this crisis, Minnesota and other Mississippi Flyway states have recommended to the U.S. Fish and Wildlife Service that most of the conservative season dates, lengths and bag limits of 1988 be continued. The recommendation for this year's seasons should limit duck harvest to 1988 levels. "Until the 1989 seasons become final, after the public comment period for federal regulations ends Aug. 28, these provisions may change," said Bremicker.

Duck Season Proposal

Only proposed change in Minnesota's duck season is a return to morning shooting that begins one-half hour before sunrise.

Duck hunters will begin a 30-day season at noon on Saturday, Oct. 7, and will continue through Nov. 5. From Oct. 8 through the remainder of the season, morning shooting hours will begin one-half hour before sunrise.

The change in shooting hours was made for several reasons," said Bremicker. "First, there is little evidence that delaying shooting to sunrise reduces harvest. Second, the size and rate of harvest can be and should be managed with proven methods such as season length and bag limits. And finally, there was little compliance with this regulation last year.

"Our position on waterfowl regulations is the same regardless if they are conservative or liberal," said Bremicker. "We need evidence to document how a regulation affects the duck harvest before we use it as part of a season package to lower or raise harvest."

Like last year, shooting hours will close at 4 p.m. daily through Oct. 20. The 4 p.m. closing regulation has been in effect for the past 15 years and has been effective at reducing harvest rates on Minnesota mallards. After Oct. 20, shooting hours will end at sunset. The total bag limit will be three ducks daily and six in possession. Additional restrictions within these limits apply to mallards, wood ducks, pintails, redheads, black ducks and hooded mergansers. The canvasback season remains closed.

Nine new migratory waterfowl feeding and resting areas will be added this year. The following lakes will be posed closed to all motorized watercraft during the waterfowl seasons: Nelson Lake in Pole county, Cottonwood Lake in Blue Earth County, Pleasant Lake in Scott County, Diamond Lake and Lake Sanborn in Le Sueur County and Washington Lake in Sibley County. On the following lakes, electric trolling motors of less than 30 pounds thrust will be permitted: posted portions of Mud Lake in Traverse County, Unnamed Lake (Penn Wildlife Management Area) in Section 28 of Penn Township in McLeod County and Bakers Lake in McLeod County

"Most of these need feeding and resting areas were discussed with the public at our March input meetings for hunting and trapping," said Bremicker. "For Mud Lake, we held a special public input meeting locally to carefully discuss the proposal. Each new feeding and resting area was originally proposed by at least 10 licensed hunters and typically had plenty of public support," said Bremicker.

Migratory waterfowl feeding and resting area on parts of Pelican Lake in St. Louis County was discontinued due to a lack of use by ducks. All other feeding and resting areas in effect last season will be continued this fall.

Enforcement of migratory bird regulations will be stepped up this fall. "We are determined, as are many waterfowl hunters, to see a higher rate of compliance with duck and goose hunting regulations," said Leo Haseman, director of the DNR Division of Enforcement. "Road checks conducted last fall showed that too many hunters either did not know regulations or were intentionally violating regulations on transporting cleaned ducks and geese." A fully feathered wing must remain attached after cleaning the bird if you transport it from the field to home, he said.

"Although more officers will be in the field," said Haseman, "the DNR cannot be everywhere; duck hunters can help by telling others that they will not tolerate illegal behavior they may encounter when hunting." He encourages hunters to use the toll-free TIP (Turn In Poachers) number: 800-642-9093.

Hunters are also reminded that party hunting of migratory birds is illegal. Although party hunting for small game was made legal for the first time this year, migratory game birds — ducks, mergansers, geese, coot, rails, snipe and gallinules — were not included. Because they are not under the complete jurisdiction of the state, federal law prevails.

This restriction is clearly spelled out in the Minnesota Waterfowl Hunting Regulations: "No person shall take in any one day more than a daily bag limit. No person shall possess more than one daily bag limit while in the field or while returning from the field to one's car, hunting camp, home, etc."

Daily bag limit of ducks is three and may include no more than two mallards (one only may be female), one black duck, two wood ducks, one pintail and one redhead. The possession limit is six, including no more than four mallards (no more than two may be female), two black ducks, four wood ducks, two pintails and two redheads.

Daily bag limit of mergansers is five, only one may be a hooded merganser. The possession limit is 10, no more than two of which may be hooded mergansers.

Daily bag and possession limit of coots are 15 and 30, respectively.

Hunters are reminded that each person must wear or have readily accessible a personal flotation device (PFD) in a duck boat while waterfowl hunting. Before the 1988 waterfowl season, duck boats were exempt from the PFD requirement. This requirement has saved lives, according to the DNR. A duck hunter has little hope of survival in cold water without a PFD.

(Continued on Page 9)

DNR Says Pre-Dawn Hunting Will Not Harm Duck Population

Consistent with a proposed change in federal regulations, the Minnesota Department of Natural Resources (DNR) intends to allow morning duck hunting to begin one-half hour before sunrise. Last year, for the first time in 23 years, shooting could not begin until sunrise.

Shooting hours are rarely changed, because they are not viewed by wildlife managers as tools to limit waterfowl harvest, according to the DNR. In 1988, contrary to the recommendations of all four flyway councils, the director of U.S. Fish and Wildlife Service changed the shooting hours nationwide to sunrise. This year, the U.S. Fish and Wildlife Service followed the recommendations of waterfowl managers and has recommended changing the opening time back to one-half hour before sunrise.

"We feel that the best techniques to limit waterfowl harvest are reducing the bag limit and shortening the season," said Tim Bremicker, DNR Section of Wildlife resource manager. "We've got to use what we know controls harvest."

Bremicker said the return to predawn shooting in Minnesota was done primarily for four reasons:

1. Other restrictions are already in place to reduce the waterfowl harvest. Because duck numbers throughout the U.S. and Canada continue to be at record lows, the U.S. Fish and Wildlife Service has again imposed a shortened season and reduced bag limit to restrict duck harvest. These measures — along with Minnesota's self-imposed noon opener and 4 p.m. closure — should again reduce the state's total duck harvest by at least 25 percent from 1987, according to Bremicker. This will ensure that legal hunting should neither harm duck populations nor hamper their potential to recover once the drought ends,he said.

2. Contrary to what hunters might expect, there is little evidence that a significant harvest reduction occurs when shooting is delayed until sunrise. Hunters who can't shoot before sunrise often end up taking their birds after sunrise.

3. The commencement of shooting one half hour before sunrise is a tradition highly valued by Minnesota hunters, who have willingly agreed to limit their harvest in other ways.

DNR and Minnesota hunters — all concerned about protecting and preserving waterfowl — have agreed to a noon opener and 4 p.m. closure, which effectively reduce the harvest rate while still providing hunters with plenty of recreation.

Since the shorter season, reduced bag, and noon opener are effective ways to reduce harvest, and the 4 p.m. closure is a very good way to reduce harvest rates on locally-raised ducks, Bremicker said the DNR believes it is unnecessary to ask hunters to accept further restrictions — particularly a reduction that would only deprive them of the longstanding opportunity for early morning duck hunting.

4. Regulations that are unnecessary and difficult to enforce should not be used. Last fall, many Minnesota hunters began shooting one-half hour before sunrise, despite the regulations. Many were unaware of the sunrise shooting regulation, but others ignored it, according to the DNR. Lack of compliance penalized the many ethical hunters who waited until sunrise. "The DNR is charged with protecting and preserving natural resources," said Bremicker. "It must strive to develop and enforce regulations that are necessary and effective."

With the experienced Prowler tennis players stacked into the doubles competition, freshmen Jennifer Paggen was pressed into the No. 1 singles role in the Thief River Falls Sports Boosters tournament Thursday. Although she lost all four matches against the best singles players in the area, she gained valuable experience and improved her play throughout the day.

TRF Tennis Invitational . . .

Bemidji Wins Title

Lincoln Lady Prowler doubles teams won 10 of 12 possible points and singles players added five more as the Thief River Falls team finished third in the annual Sports Boosters tournament here Thursday.

Bemidji's strong and well-balanced team took first place with an impressive 25 point total. Crookston and Thief River Falls each had 15 points, but second place went to the Pirates on the basis of winning four of seven matches against the Prowlers. Moorhead was fourth with nine points and East Grand Forks fifth with six points.

With ranks still thinned by players under suspension for MSHSL rule violations, Thief River Falls packed its most experienced players into the doubles competition. Freshman Jennifer Paggen was thrust into the first singles role where she battled gamely against the top individual players in the area.

Kaye Dondelinger (co-captain) and Rachel Hanson at first doubles and veterans Kim Maidment and Missy Gould at second doubles were undefeated in the tournament. Shelly Vedbraaten and Dawn Schob at third doubles won impressively over East Grand Forks and Moorhead, were thumped soundly by Bemidji and dropped a close 8-6 pro set match to Crookston.

Lincoln girls tennis coach Jay Forney was impressed with the play of the first and second doubles teams, particularly Maidment and Gould who won 8-5, 8-1, 8-0 and 8-2 over Bemidji, Crookston, East Grand Forks and Moorhead, respectively. Forney said they played solid doubles in all their matches to go undefeated.

He was also pleased with the perseverance of Dondelinger and Hanson who won their first three matches over Bemidji, Crookston and East Grand Forks 8-4, 8-6 and 8-2, then survived a game point against them at 7-7 in the match with Moorhead, broke the Moorhead serve and served out to win 9-7.

Forney also had good things to say about the singles players who were pressed into service for the tournament. In going against the top singles players in the area, freshman Jennifer Paggen gained good experience and showed improvement from match to match.

Jenny Ose showed fortitude at No. 2 singles when she won the last three games after being down 6-5 to take her match against East Grand Forks.

Kim Myers, in her first year on the team, lost to Crookston and Bemidji at No. 3 singles but won over East Grand Forks and Moorhead to pick up two points for her team.

And Tarik Koivisto, also in her first varsity competition, gained two points with wins in close matches, 9-7 against Crookston and 8-6 against Moorhead.

"We're proud of the way all of the girls performed," Forney said in assessing the Prowlers' team effort. "In virtually every position that the girls were placed in they showed some improved play or some positive aspect of the game. We saw some good things and it's still early in the season."

Results of the various events were as follows in the round-robin tourney:

No. 1 Singles—Stone, Moorhead, 4-0; Schipper, Bemidji, 3-1; Jeffrey, East Grand Forks, 2-2; Amiot, Crookston, 1-3; Paggen, Thief River Falls, 0-4.

No. 2 Singles—Lynn, Bemidji, 4-0; Halvorson, Crookston, 3-1; Skogerboe, East Grand Forks, 1-3;

(Continued on Page 9)

Tentative Goose Hunting Season Set

Hunters should expect fairly liberal goose regulations as compared to duck regulations this fall, because most North American goose populations are increasing or stable.

"Most geese nest outside the prairies and their nesting efforts are unaffected by the extreme drought that has really hurt ducks," said Jeff Lawrence, waterfowl specialist for the Department of Natural Resources (DNR). "We should have good goose hunting this fall."

Season frameworks for ducks and geese will not be final until early September after the federal public comment period on late hunting seasons for migratory game birds ends. The DNR is providing this information now so that goose hunters, particularly those who need to make reservations at Lac qui Parle and Thief Lake Wildlife management areas, can plan their vacations and hunts.

Goose season is expected to open statewide on Sept. 30. The bag limit will be seven geese daily, but cannot include more than two white-fronted geese, two Canada geese in the South-Iowa, Missouri and Arkansas will all continue the conservative regulations this year.

Last year, the opening day in the West Central Zone was delayed by one week so that it opened along with the duck season. Hunters didn't like it, so the DNR will open the West Central Zone earlier this year along with the rest of the state.

Lac qui Parle Goose Zone is included within the West Central Zone. The season at Lac qui Parle could close before the rest of the West Central Zone if the quota of 4,000 Canada geese is reached before the 30 days are up. Lac qui Parle closed after a 16-day season last year. "Hopefully, the harvest will not occur quickly, but if it does, we run the risk of closing Lac qui Parle before the Minnesota Education Association (MEA) weekend that starts on Oct. 19," Lawrence said.

Some confusion still exists about how many Canada geese are actually taken in the West Central Zone. Many hunters still think the 4,000 quota for Lac qui Parle is an absolute number. It is only an index to the total harvest in the Lac qui Parle Goose Zone. The index accounts for a small proportion of the Canada geese actually harvested in the West Central Zone.

"Approximately 32,900 Canada geese were taken in the five-county West Central Zone last year, over 5,000 more Canada geese than were east Goose Zone, or one Canada goose in the rest of the state. Possession limits are double the daily limits. Except for snow and blue goose, hunting seasons for all other species of geese are the same as the Canada goose seasons. Shooting hours for geese will be announced in early September, along with the duck hunting regulations.

In the Southeast Goose Zone, the 70-day Canada goose season will continue through Dec. 8. Most geese in the Southeast Zone are large Canada geese that nest locally or migrate from the interlake region of Manitoba. "Large Canada geese have increased to a point where they are a nuisance in some locales," according to Lawrence. "The longer season and larger bag limits allow additional harvest to help reduce population growth.

"The eastern prairie population of Canada geese that migrates through western Minnesota requires more protection again this year," said Lawrence. To provide this needed protection, hunters will be offered a 30-day season in the West Central Goose Zone (Big Stone, Chippewa, Lac qui Parle, Swift, Yellow Medicine counties). "The late spring along the Hudson Bay lowlands in Manitoba resulted in low nest densities, below average clutch size, and low nest success for Eastern Prairie Population geese," said Lawrence. Manitoba, Minnesota, taken in the entire state of Missouri," Lawrence said. About 70 percent of the West Central Zone harvest is taken in the Lac qui Parle Goose Zone.

In the rest of the state, outside of the West Central and Southeast goose zones, harvest consists of a mixture of migratory and resident Canada geese. The Canada goose season in that area is proposed to be 40 days, beginning on Sept. 30 and closing Nov. 8. Bag limits will be one Canada goose daily and two Canada geese in possession.

Since the mid-1900s, populations of giant Canada geese have been re-established in many areas. Initially, special restrictions were required and refuges were established to protect the geese during reintroduction. Populations have now grown to the point where seasons are needed in the following goose refuges:

+ Douglas County and Otter Tail County goose refuges, Sept. 30 through Nov. 8;

+ Fox Lake and St. James game refuges, Sept. 30 through Oct. 8 and Nov. 4-8;

+ Sauk Rapids-Rice Goose Refuge, Oct. 8 through Nov. 8 (hunting allowed until noon daily).

In the Douglas County, Otter Tail County and Sauk Rapids-Rice goose refuges, all waterfowl hunting is prohibited upon or from all public roads and their rights-of-way in open areas during the goose season.

Experimental September Canada goose hunts have been scheduled Sept. 1-10 in the Twin Cities metropolitan, Fergus Falls/Alexandria and Southwest Border Canada goose zones. The December Canada goose hunts will again be held in the Twin Cities Metropolitan Canada Goose Zone and in Olmsted County Dec. 15 to 24 to help control the population growth rate of geese in these areas. A special Goose Hunt Permit is required for both hunts in the Twin Cities Zone, and for the Fergus Falls/Alexandria and Southwest Border hunts. These hunts were announced previously and the deadline for obtaining these special hunt permits has passed.

Applications for controlled goose hunts at Lac qui Parle and Thief Lake wildlife management areas will be accepted through Sept. 15. Details of the application procedure were described in an earlier news release.

Controlled hunt zones at Lac qui Parle and at Talcot Lake have been expanded this year. In addition, no waterfowl hunting will be allowed upon or from State Trunk Highway 62 and its right-of-way along the south boundary of the Talcot Lake Waterfowl Refuge.

More hunting opportunities on snow geese will be provided this year. The season on snow geese is proposed to be 78 days, ending on Dec. 16 statewide except in the Lac qui Parle Zone, where all goose seasons close along with the Canada goose season.

Additional snow goose hunting opportunities are offered because these populations need more harvest pressure. Populations have actually outstripped their available breeding habitat. "Near many of the breeding colonies in the Arctic, snow geese and their young are overgrazing the available habitat each summer, similar to overgrazing of a pasture by cattle," Lawrence said. However, because most snow geese migrate to the west of Minnesota through the Central Flyway states of North Dakota and South Dakota, Lawrence said little additional hunting opportunity will be available in Minnesota.

Two extra geese in the daily bag limit are also a result of the need to take more snow geese. Canada goose limits are unchanged from last year. Hunters should remember that snow and blue geese are actually the white and blue color phases of the same species, called snow geese.

"These proposed regulations are preliminary, but we do not expect any major changes," said Lawrence.

Sports Briefs

Deer Hunters Meeting

Thief River Falls Chapter of the Minnesota Deer Hunters Association will have its monthly meeting Thursday, Aug. 31, at 7 p.m. in the basement meeting room at Lon's Restaurant.

All new members are encouraged to attend the first meeting of the season.

Gordy Forester of the Minnesota Department of Natural Resources will be the guest speaker. He will show how to correctly fill out the 1989 anderless deer permits.

The agenda will also include discussion and updates on fall bridge construction projects, habitat projects and status of food plots.

Meetings of the Minnesota Deer Hunters Association are open to the public.

Sports Editor Back On The Job

Thief River Falls Times Sports Editor Mike Lundgren returned to his desk today following the completion of a two-week vacation.

It will be Wednesday, however, before the sports pages will be back in Lundgren's hands since his return to work Monday morning meant he was not around for events through the weekend.

Franklin Pool Schedule

Monday, Aug. 28 - 8:30 a.m. U.S.S. swimming, 8 a.m. swim lessons, 3:30-5:30 p.m. open swimming, 5:30-7 p.m. U.S.S. swimming, 7-8 p.m. open swimming.

Tuesday, Aug. 29 - 8:30 a.m. U.S.S. swimming, 8 a.m. swim lessons, 3:30-5:30 p.m. open swimming, 5:30-7 p.m. U.S.S. swimming, 7-8 p.m. adult swimming, 8-9 p.m. aerobics, 9-10 p.m. adult lessons.

Wednesday, Aug. 30 - 8:30 a.m. U.S.S. swimming, 8 a.m. swim lessons, 3:30-5:30 p.m. open swimming, 5:30-7 p.m. U.S.S. swimming, 7-8 p.m. infants/tots.

Thursday, Aug. 31 - 8:30 a.m. U.S.S. swimming, 8 a.m. swim lessons, 3:30-5:30 p.m. open swimming, 5:30-7 p.m. U.S.S. swimming, 7-8 p.m. open swimming, 8-9 p.m. aerobics, 9-10 p.m. adult lessons.

Teamed with Kaye Dondelinger at No. 1 doubles Thursday, Rachel Hanson reached for this low backhand volley in the day's final match against Moorhead. Hanson and Dondelinger came back from a game point against them at 7-7 in the eight-game pro set match to win 9-7 and remain undefeated in the round robin Thief River Falls Sports Boosters tournament.

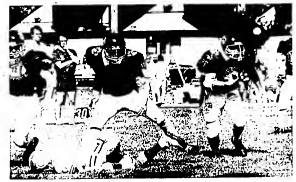

Thief River Falls blockers opened up a hole for their ball carrier during Saturday's Thief River Falls Sports Boosters Club Pigskin Preview at Prowler Field. The Prowlers begin their 1989 season with four straight Friday night home games Sept. 1 vs. Park Rapids, Sept. 8 vs. Walker-Hackensack, Sept. 15 vs. Bemidji and Sept. 22 vs. Staples/Motley. The games start at 7:30 p.m.

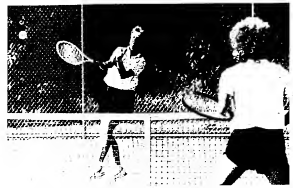

Co-captain Kaye Dondelinger fired this cross-court forehand for a winner in the Lincoln high school Prowlers girls tennis match against Moorhead in the Thief River Falls Sports Boosters tournament on Thursday. Dondelinger and partner Rachel Hanson won the No. 1 doubles with victories over Bemidji, Crookston, East Grand Forks and Moorhead in the round robin event.

Bemidji Wins

(Continued from Page 8)

Hoffart, Moorhead, 1-3, Ose, Thief River Falls, 1-3.

No. 3 Singles—Schwegan, Bemidji, 4-0, Glass, Crookston, 3-1; Myers, Thief River Falls, 2-2, Vold, East Grand Forks, 1-3, Ostenson, Moorhead, 0-4,

No. 4 Singles—Bowman, Bemidji, 4-0, Spoor, East Grand Forks, 2-2, Koivisto, Thief River Falls, 2-2; Wagner, Crookston, 2-2; Gbord, Moorhead, 0-4; (placement of players with 2-2 records arranged according to fewest games lost in the tournament: Spoor, 22; Koivisto, 29, Wagner, 30);

No. 1 Doubles—Dondelinger-Hanson, Thief River Falls, 4-0; Seck-Engel, Bemidji, 3-1; Peterson-Steinbrink, Crookston, 2-2; Richter-Voss, Moorhead, 1-3; Weber-Rud, East Grand Forks, 0-4;

No. 2 Doubles—Maidment-Gould, Thief River Falls, 4-0; Rusten-Rusten, Bemidji, 3-1; Marquardt-Henne, Moorhead, 2-2; Spear-Loren, Crookston, 1-3; Callahan-Wenzel, East Grand Forks, 0-4;

No. 3 Doubles—Jordan-Aalgaard, Bemidji, 4-0; Harris-Patenaude, Crookston, 3-1, Vedbraaten-Schob, Thief River Falls, 2-2; Gunhus-Stetz, Moorhead, 1-3; Weber-Rud, East Grand Forks, 0-4.

Individual records of the Thief River Falls players were as follows:

No. 1 Singles—Jennifer Paggen lost to Schipper, Bemidji, 0-8, Amiot, Crookston, 2-8, Jeffrey, East Grand Forks, 2-8, Stone, Moorhead, 2-8.

No. 2 Singles—Jenny Ose lost to Lynn, Bemidji, 1-8, Halvorson, Crookston, 2-8 and Hoffart, Moorhead, 1-8, and defeated Skogerboe, East Grand Forks, 8-6.

No. 3 Singles—Kim Myers lost to Schwegan, Bemidji, 0-8 and Glass, Crookston 4-8, defeated Vold, East Grand Forks, 8-5 and Ostenson, Moorhead, 8-2.

No. 4 Singles—Tarik Koivisto lost to Bowman, Bemidji, 4-8 and Spoor, East Grand Forks, 4-8, defeated Wagner, Crookston, 9-7 and Gbord, Moorhead, 8-6.

No. 1 Doubles—Kaye Dondelinger and Rachel Hanson defeated Seck-Engel, Bemidji, 8-4, Peterson-Steinbrink, Crookston, 8-6; Ayotte-Clausen, East Grand Forks, 8-2, and Richter-Voss, Moorhead, 9-7.

No. 2 Doubles—Kim Maidment and Missy Gould defeated Rusten-Rusten, Bemidji, 8-5, Spear-Loren, Crookston, 8-1; Callahan-Wenzel, East Grand Forks, 8-0; and Marquardt-Henne, Moorhead, 8-2.

No. 3 Doubles—Shelly Vedbraaten and Dawn Schob lost to Jordan-Aalgaard, Bemidji, 0-8 and Harris-Patenaude, Crookston, 6-8, defeated Weber-Rud, East Grand Forks, 8-0 and Gunhus-Stetz, Moorhead, 8-1.

On Tuesday the Prowlers go to East Grand Forks for a dual meet and on Thursday host Waubun on Thief River Falls courts.

Duck Season

(Continued from Page 8)

Also, steel shot continues to be required for all waterfowl hunting statewide. It is illegal to take waterfowl, coots, or moorhens with lead shot or while having any lead shot in possession.

Sportsmen should consult the Minnesota Waterfowl Hunting Regulations pamphlet available in early September for further information.

MUST READING!
The Times
681-4450

After 90 days, most car repair guarantees run out of gas.
STOP IN OR CALL
MARK JOHNSON
SERVICE MANAGER
FOR QUALITY SERVICE YOU CAN TRUST!
Tunberg Motor Co.
Highway 1 & 59 West 681-2660 Thief River Falls

Erl's 681-4627 8th & Main, T. R. Falls
LABOR DAY Sale
GOLD 'N PLUMP LEG QUARTERS 49¢ Lb.
GOLD 'N PLUMP SPLIT BREASTS $1.49 Lb.
ERL'S SUPER SAVER! MORRELL HOT DOGS 12 OZ. EACH PKG. 50¢
HILLSHIRE POLISH SAUSAGE Lb. $2.39
BONELESS BEEF RIB EYE STEAK $4.19
CALIF. GREEN GRAPES 69¢
COKE, DIET COKE, MELLO YELLO $3.29 12 PK. 12 OZ. CANS
BRIDGEMAN ORANGE JUICE 1/2 GAL $1.99
RED RIPE TOMATOES lb. 49¢
FRESH CRISP LETTUCE HEAD 59¢
HEINZ KEG OF KETCHUP 32 OZ. $1.19
COTTONELLE BATH TISSUE 4 roll $1.19
JENO'S CRISP 'N TASTY PIZZAS 99¢
BRIDGEMAN WHIPPING CREAM PT. $1.02
BRIDGEMAN ICE CREAM 1/2 GAL $1.99
FOLGERS COFFEE $5.99
ERL'S DELI: HORMEL IOWA LOAF $2.99 lb · HORMEL COOKED HAM $2.49 lb
WATCH FOR OUR ANNIVERSARY COMING SOON!

Firestone MASTERCARE CAR SERVICE
NO PAYMENTS UNTIL FEBRUARY 1990
Firestone MasterCare Service Centers
$34.95 P155/80R13 Whitewall
$39.95 VALUFE
Firestone FR721 RADIAL
NOBODY'S WILL COST LESS!
$27.95
RADIATOR FLUSH & FILL $26.95
LUBE, OIL & FILTER $13.95
PICKUP/4WD
COMPUTERIZED ALIGNMENTS $29.95
TUNE-UPS $34.95
1600 stores nationwide • No appointment necessary • Many open evenings & Sundays
FIRESTONE STORE ON-THE-FARM SERVICE
220 N. Horace Ave. Phone: 681-2656 Thief River Falls

CLASSIFIEDS

THE WORLD AT YOUR FINGERTIPS

Miscellaneous

FOR SALE: 2 cubic yard dump, 1 ton, w/ 3 pt. hitch, $1,000. Call 218-847-1189 after 5:00 pm.

FOR SALE — Grill pizza oven, new, $700 or best offer. Call 218-847-1189 after 5:00 pm.

OUR NORMAL PRICES ARE LESS THAN SALE PRICES!

CONTINUOUS COMPUTER PAPER

9 1/2 x 11 (1 Part)	$ 9.99
9 1/2 x 11 (2 Part)	$ 28.00
9 1/2 x 11 (3 Part)	$ 30.00
14 x 11 (1 Part)	$ 40.00
14 x 11 (2 Part)	$ 42.00
14 x 11 (3 Part)	$ 50.00

MINNESOTA LEGAL FORMS
MN Code 327.4040 (GREE 5433) AND CHAPTER 336.9-501 (UCC)
The Times
Thief River Falls, MN

FACTORY REBUILT ENGINES — Chevrolet, Ford, Dodge, Plymouth, Jeep, Dump Truck, Marine, Power Units. Minnesota 218-435-5373 8994c

HELP WANTED you may or may not be employed. Interest Financial Independence, Business Ownership, Income Potential, Part Time, Full Time. Home, Business Opportunity Seekers Call Now! 612-473-2000 Operator 298 Minnetonka, MN 55345 (612) 473-2000 Minnetonka Profile, 8 BR Call for appointment. 8970

WHEEL CHAIRS, Green Thumb Special! 1-800-537-2237 Daily or weekends, Quality Care Products, Wholesale Prices, Quality Used Wheelchairs and Lifts. High Quality Wheelchair Repairs. Free Catalog. 1-800-537-2237. 8993

FOR SALE — Bedroom furniture, 3 pieces, twin size, excellent condition. 218-435-1455.

FOR SALE — 1984 campers, 6 cylinder, 3 speed, 3 burner, 3 way refrigerator, 2 gal. water heater. Call Campers Plus 641-693-2611.

CURTAIN & BASS stringer — Run wire or square cross. 2nd hand, like new, 1 stringer 8 ft. $25.00, 2 stringer 16 ft. $35.00. Call Home Sweet Home, 1-800-328-3416 or 1-800-328-3416. 3171c

Auto, Trailers

FOR SALE: 1976 Olds Delta 88, good condition, runs good, $300. Call after 5 pm weekdays or 218-681-2828. 8994c

FOR SALE: 1980 Pontiac Grand Am, air, cruise, power windows, luggage rack, cassette, asking $1,650. Call 218-681-2828. 8994c

PAYING RISK INSURANCE CALL-681-4683

1977 DATSUN Pickup, gas, six cylinder, excellent condition, $2,000 cash, save gas! call after 5 p.m. 681-3086. 3179c

Rummage Sales

GIRON RUMMAGE SALE: Wed. Aug. 30, from 8 am to 6 p.m. Assorted sizes of good children and adult clothing, toys, bikes, tools, lawn mower, lawn and garden tractor, and tires, 1 mile east on 11 and 1/8 mile north. 3980

GARAGE SALE: Baseball cards, clothes, jackets, cabinet, magazines, Thursday, Aug. 31, 9 a.m. to 5 p.m. Corner of 19th South Numbers. 681-5383. 3979c

HUGE GARAGE SALE: 1125 Knight Ave., Saturday, Sept. 2nd only at baby crib, stroller, baby clothes, toddler clothes to size 7. Also have some clothes, women's and men's, many assorted miscellaneous items. Start 9:00 a.m. Call 681-3294.

RUMMAGE SALE: Wed. and Thurs., Aug. 30-31, adults, kids, infant clothing, women's and maternity clothing, baby items, many items. Corner of 2nd Ave. and 3rd St. Call 681-5324. 3978c

GARAGE SALE: Wed. Aug. 30, 9:00 a.m. to 5:00 p.m. Thursday, Aug. 31, 9:00 a.m. to 1:00 p.m. Adult clothing, sizes 14-20, 1 pair of ice skates, size 7, 2 pairs of roller skates, size 7, 2 pair of boots, size 7, 2 pair of boots, size 8, 2 pair of boots, size 9, 2 pair of boots, size 10, 2 pair of boots, size 11, 2 pair of boots, size 12, 2 pair of boots, size

AN OLD-FASHIONED DOWNTOWN
LaBREE AVENUE
RUMMAGE SALE
Sidewalk Selling - Bargains Galore
Tuesday, Aug. 29th Only—9:00 A.M.-6:00 P.M.

RUMMAGE SALE
202 North LaBree
HIGH VALUES AND LOW PRICES! ON MANY Fragrances
with extra $1.00 OFF
MOSTLY 1/2 PRICE
CORNER DRUG
Thief River Falls

ON THE SIDEWALK
OVER 500 PIECES
WOMEN'S SPORTSWEAR
Orig to $20
YOUR CHOICE 1.99 Ea.
PLUS 25% Off SELECT NEW FALL FASHIONS
Bostwicks

LAST CHANCE
$5.00-$10.00
$15.00 RACKS
Regular Values to $100.00
NECKLACES- $5.00 EARRINGS- $1.00
Mr. Duane's
Closed Friday Morning Sept. 1st. For Inventory

RENTAL MOVIES FOR SALE $9.97 AND UP
20" PHILCO COLOR TV
Cable Ready
Reg. Sale NOW $309
1 Day Only With Remote
LARSON MUSIC
Hallmark Avenue

RUMMAGE SALE
SPECIAL PURCHASE
TWIN FULL QUEEN
Sleeper ONE PRICE YOUR CHOICE $295.00
POPPLERS HOME FURNISHINGS
207 North LaBree 681-3014

BACK To SCHOOL SALE
20% OFF PRECIOUS MOMENTS
50% OFF COSTUME JEWELRY
20% OFF BLACK HILLS GOLD
30% OFF FOSSIL WATCHES
25-50% OFF HUMMELS
Today, Aug. 29th and thru Sat., Sept. 2nd
Fountain of Jewels
"THE ULTIMATE SHOPPING TODAY"
3 Stores in Thief River Falls 681-3700

RUMMAGE SALE
MEN'S SHORT & LONG SLEEVE SPORT SHIRTS $9 TO $17
MEN'S SLE & LEN JEANS & CORDS $11
MEN'S SWEATERS $15
WOMEN'S SPORTSWEAR 2nd Floor
SPECIAL PRICES!
Bjorkman's

CHECK OUT OUR VALUE TABLE ON THE SIDEWALK
WHITE OAK BARREL PLANTERS $15.00
LORI'S HALLMARK
2nd & LaBree 681-6190 Thief River Falls

TRADEHOME SHOES
20-50% OFF
SELECTED STYLES FOR THE ENTIRE FAMILY

WHILE THEY LAST!
Hamilton's

THE MERCANTILE COMPANY
RENTAL ITEMS FOR ALLEY AND GENERAL SERVICE
Thief River Falls, Minnesota
THIS CAR STORS AT ALL RUMMAGE SALES.
DON'T MISS OURS!
All Spring And Summer Merchandise On The Sidewalk 75% Off

10¢ Hulsman Cookie Sale
Buy 1st Dozen At Reg. Price Get 2nd for 10¢
ASSORTED JELLY ROLLS Reg. $1.29 89¢
1 1/2 LB. WHITE BREAD Reg. 79¢ 59¢
GARY'S RAINBOW BAKERY
219 N. LaBree 681-1222 Thief River Falls

ENTIRE STOCK ON SALE!
Open Evenings For Your Convenience
The Cirque

THE MAIN LINE
Across From The Post Office 681-2120
50-75% OFF ALL MERCHANDISE OUTSIDE ON THE SIDEWALK
INSIDE THE STORE
Shirts - Slacks Shorts - Jeans
MANY BACK TO SCHOOL SPECIALS (ALL WEEK LONG)
DON'T MISS IT!
BETTER WEAR FOR THOSE WHO CARE

ONE DAY ONLY- TUESDAY—9:00 A.M.-6:00 P.M.

Inside The Times
- LHS Students Attend Business Course, p. 18
- Safety Council Recommends Permit, p. 9
- Football Operator For TRF Friday, p. 12
- Area Teams Prepare For Openers, p. 13

THE TIMES
Thief River Falls
50¢
Volume 78, Number 70 | 324 Main Avenue North; Thief River Falls, MN 56701 | Two Sections | Wednesday, August 30, 1989

Plummer Schools Welcome Students Tuesday Morning

Two new staff members will be on hand to welcome students when the doors open for classes Tuesday morning, September 5, according to Barbara Lorenzen, principal and superintendent.

Bob Sandor has been hired as the Woodland Elementary Principal and Junior High Principal at Thief River Falls, and JoAnn Oyen is the new music teacher.

Sandor formerly taught industrial arts in Olympia before training teaching in Thief River Falls. He graduated from three children. Mrs. Oyen is a recent graduate of Bemidji State university, is married and has a two-year-old son. She and her family reside in Thief River Falls on account of Thief River Falls.

A seventh grade orientation program was held last night in the school library for students and their parents. The students received their locker keys, books, locker assignments and other items.

The Plummer school district is encouraging students to ride the bus to and from school this year. Those who drive to school must have their vehicles parked out the end of the school day.

Anyone driving a vehicle during the school day must have a valid driver's license or permit and have an immediate suspension of two days," Lorenzen explained in a mailing to parents. "The rides are just too great to have students driving under rides is an unauthorized vehicle. Riding the school bus is a privilege and if we can't say no get them home in advance."

Bus routes are expected to be very similar to last year's schedule but students are advised to watch for the bus an hour earlier than last year.

A school breakfast program will again be offered this year, beginning with the first day of school, next Tuesday. Prices have been set at 40 cents for elementary students, 50 cents for junior high students and $1.25 for adults. Students eligible for reduced price meals will pay 30 cents for breakfast. Those eligible for free lunch will also be eligible for free breakfast.

Kindergarten students will run into their classes until Wednesday, September 6. Kindergarten will operate on Monday, Wednesday and Friday of each week. Elementary students will report to their classrooms on Tuesday morning, September 5 and to the gymnasium. Students who attend parochial schools are asked to stop at the school office prior to the beginning of classes.

The new community service program is also being offered this year whereby students may earn up to one credit per year by doing volunteer work in the community, outside of regular school day. Details on the program are available from Sgt. Lorenzen.

The school is also asking to have a second sponsor person in addition to the one listed on the school registration form through school year. A form is being prepared to send home with each student and be returned to school with the information.

"We feel that this sponsor can not be reached, it's important to have an alternate contact person or person," the superintendent added.

Sgt. Lorenzen also says that there are some of the school district's bus areas have been encapsulated and also all the requirements set forth in the education management plan, he said.

Beginning Saturday, September 16, the school library will be open to the public from 10 a.m. to 12 noon. Library materials will have issued during that time to all library members. Fees will be charged for damaged books and computers.

School Board, City Election Filing Begins

Filing period for elections to the school board for school district 564 and the city council of Thief River Falls officially opened Tuesday.

Four seats on the school board are up for filing for one of the three positions on the school board of school district 564. There are three three-year positions on the November 7 ballot. Two of the three seats are held by incumbents. The third position on the school board ballot is also for a three-year term. It is currently occupied by Dr. Penny Langhard.

Candidates for the filing will be available from the secretary's office at the School District Service Center in Thief River Falls.

Three incumbents have filed for the three three-year terms on the city council for Thief River Falls. Incumbents, Ken Murphy, second ward sideman, and Don Lahoe, sideman at large, have filed for four more years on the council. Jim Dagsvik, sideman at large, has filed for a two year term on the city council. The fourth position on the city ballot is for a four year term as sideman at large. The position is currently occupied by Jim Dagsvik.

Candidate for the positions on the school district board and the city council for Thief River Falls can be filed through Sept. 12.

Recreation area on the east side of Franklin middle school is being prepared for the opening of school next Tuesday. Custodian Jeff Lemieux is shown hosing sand off one of the two basketball courts which were built off of Duck. The area also includes two sand volleyball courts, tables and benches.

Two Sentenced In Pennington Co. District Court

Two local men were sentenced in Pennington county district court last week on DWI charges, District Judge Dennis J. Murphy. One local man was sentenced for his participation in the theft of items from the Trafton Middle school swimming pool locker room.

Terry Andrew Tuch, 20, of Thief River Falls pled guilty to misdemeanor third, and was sentenced August 21 for his part in the theft of items from the Trafton Middle school swimming pool locker room. Judge Murphy sentenced Tuch to a jail term of 45 days and fined him $200. The sentence was stayed for one year and he was placed on unsupervised probation for one year on condition he makes restitution of $40 and pays a restitution fee and court costs of $115.50.

Tuch was represented in court by Assistant Public Defender Don Arendel. Pennington county attorney Dave Grip prosecuted the case.

Bruce Allen Paulson, 21, Thief River Falls, was sentenced August 21 for driving a motor vehicle while under the influence of alcohol. Judge Murphy sentenced Paulson to 30 days in jail and fined him $1,000 plus court costs and surcharge. The sentence was stayed one years unsupervised probation and granted the right to participate in the Minor law program upon release.

Paulson was represented in court by Assistant public defender Don Arendel. Pennington county attorney Dave Grip prosecuted the case.

TRF Schools To Open Tuesday For 1989-90

Enrollment is projected to be about the same as a year ago when Thief River Falls public schools open for classes Tuesday morning, according to Er. Robert Sutton, superintendent of schools. Sutton said that he is not yet taking up residency in the community but does feel progress is other are under.

Opening day continues in kindergarten through grade 12 with about 2,300 with an additional 50 predicted in mainstreet recently bandwagoned (TMR), pre-school and multiple handicapped programs. The overall total is 2,400 students, Sutton said.

Dr. Duncan said that it likely there will be differences in numbers in individual grades but that the overall total will be very close to the year ago total.

Several changes are notable, in the school district this fall, including the first elementary remuneating program at Knox and Main Pasjo schools and the addition of high school physics and chemistry classes at Lincoln high school.

The remuneating program is being managed by Jean Noel Rey, Chicago, IL, who has the title of "Director of Remuneating Programs." Rey is also a participant of Bemidji's promotion of French culture in Northern Minnesota. Bemidji is a professor of French at Minnesota State University, Bemidji. The program was presented by the Association of the French of the North (AFRAN). —Photo by David Sacrison, Red Lake Band

Remuneating country sheriff's department is continuing its investigation into sexual misconduct involving a former Thief River Falls man. Lewis, 37, Thief River Falls, has already been charged with four counts of criminal sexual conduct.

According to Pennington county sheriff's department, Lewis, 37, Thief River Falls, Pennington county sheriff's department became aware of a possible criminal sexual conduct crime on August 24. Following an investigation, Lewis, 37, Thief River Falls, Minnesota, Thief River Falls, was charged with four counts of criminal sexual conduct involving three juvenile females. Lewis was arrested on August 25.

Bail conditions are believed to have taken place between January 1, 1989 and mid June of 1989, and involved three juveniles in Minnesota and Pennington County. Bail of the incidents took place in Lewis' residence in Nielson township and one incident took place in a residence in Sanders township.

Pennington county sheriff Gerry Offa has prepared three felony criminal complaints against Lewis who is reported to make his first appearance in Pennington county district court on Tuesday, August 29. The criminal complaints charge Lewis with criminal sexual conduct in the first degree, a crime which involves force. The maximum penalty for this crime is imprisonment for life or a fine of up to $20,000 in prison, $25,000 or both. The second criminal complaint charges Lewis with one count of second degree criminal sexual conduct

(Continued on Page 7)

Marshall County Central Schools To Open Tuesday

With an expected 640 students in kindergarten through grade 12 slightly less than last year, Marshall County Central (Grand Forks County) schools in Stephenbury and Viking will start the 1989-90 school term on Tuesday.

There will be three new faculty members and a vacancy in the high school principal position has been closed begin.

Lars Anderson of Crystal will replace Amy Bonnell as second grade teacher at Viking. She is a graduate of the University of North Dakota at Grand Forks. Bonnell has transferred to second grade at Stephenbury.

Jim Hutchison of Oslo, who has a degree from Bemidji State university, will teach fifth grade at Viking and coach the junior high school football team.

Byron Nelson of Charlwood, also a BSU graduate, will teach world history and world geography at the high school and assist Viking with the construction crew.

Jim Hutchison, who served as high school principal for one year, has resigned and the school board will discuss plans for the replacement at a later meeting.

The Viking School board noted that a number of special projects have implemented this summer in addition to regular building maintenance. Second grade will be the same as last year and fifth grade will be in the eighth grade classroom. Fifth and sixth grade will share a single classroom this year.

Plans included the school district should be informed to the superintendent.

Plans included the school district should be informed to the superintendent. Viking elementary school will be closed on Friday, 874-8805; bus route, 874-8872; Stephenbury, 874-8806; bus route, 874-8873.

Regular students lunch price will be $1.20 per meal. Lunch with reimbursement will be 40 cents for students in the 1989-90 school year. Applications for free and reduced price lunches should be in the school office by the first week of school.

Adult lunch prices are $2, student breakfast prices are $.60, and adult season tickets is $53 for an individual or $55 for a couple. Senior citizens are provided with a lifetime free pass.

Bus rates are an estimated $1.50 per round trip per day. Travel fees for field trips and physical education classes are due the first week of school.

Bus rates are an estimated $1.50 per round trip. Travel fees for field trips and physical education classes are due the first week of school.

Bus rates are an estimated $1.50 per round trip. Travel fees for field trips and physical education classes are due the first week of school.

Bus rates are an estimated $1.50 per round trip. Travel fees for field trips and physical education classes are due the first week of school.

Bus rates are an estimated $1.50 per round trip. Travel fees for field trips and physical education classes are due the first week of school.

Country Market Is Sept. 16 At Newfolden

Newfolden Women's club will sponsor a country market in conjunction with the Newfolden Fine Arts First celebration Saturday, September 16, from 9:30 a.m. to 2:00 p.m. in the Newfolden community center.

Tables for crafts, antiques and other items will be for sale and lunch will be served. To reserve a space contact Mary Anderson at 874-1970.

Port Authority Of Duluth Honors Rep. Wally Sparby

Seaway Port Authority of Duluth has honored Rep. Wally Sparby of Thief River Falls, Minnesota, for his support of the Port Authority and the authority's August meeting.

Sparby was honored at the meeting held in the Minnesota Wood Products building at Red Lake Falls, Rep. Sparby was presented with a plaque and a special resolution from the Port Authority for Arthur Serstad recognition from the Duluth Port Authority for his grain bagging plant in Duluth.

Sparby's bill would authorize phase two of the grain bagging facility in the Port of Duluth. Wally Sparby delivers a speech of support. Gregory Port Authority of Duluth, 1989. The bill would allow the Duluth Port Authority to issue revenue bonds to finance the facility.

Rep. Sparby has been a very dedicated supporter of the Port of Duluth, and has done an admirable job for us. He and his legislative assistant, Jim Boyd, have worked very hard to get this bill through the committee process of the bagging plant and enhance international grain trade from Duluth," said Gregory.

The bagging plant, completed in 1987, handled more than 42,000 metric tons of grain. Estimated tonnage for the 1987 and 1988 seasons, 42,000 tons, 40,000 metric tons, respectively. Estimated tonnages have been released for bagging through September.

With a capacity of 800 tons daily, the plant is the only one of its kind in the Port of Duluth. Its operation has created an economical option for farmers to stack any size or shape bagged commodity over wooden pallets.

Criminal Sex Charges Filed Against TRF Man

Hugh Benoit (right) of Hull was made a knight in the Order of Poinsettia Acadiennes by the government of France Saturday evening at special ceremonies during the Cajunzapa program in Hull park. Making the presentation was Jean Noel Rey, Chicago, IL, who has the title of "Director of Remuneating Programs." Rey is also a participant of Bemidji's promotion of French culture in Northern Minnesota. Benoit is a professor of French at Minnesota State University, Bemidji. The ceremony was presented by the Association of the French of the North (AFRAN). —Photo by David Sacrison, Red Lake Band

COMMUNITY FOCUS

Debra Mossestad Wed To Chad Konickson

Debra Lynn Mossestad and Chad Stacy Konickson were united in marriage July 29 at the Redeemer Lutheran church in Thief River Falls. Rev. Luther Anderson officiated at the 4 p.m. double ring ceremony.

The bride is the daughter of Orvis and Donna Mossestad of Plummer. Parents of the groom are Ron and Donna Konickson of St. Hilaire.

Music was provided by Heather Vollmers, friend of the bride, who sang "God, A Woman and A Man" and Nathan Dalager, friend of the groom, who sang, "The Lord's Prayer" and "Wedding Song." The two sang, "The Gift of Love" as a duet. Accompanying them on the piano was Phyllis Dalager, friend of the couple. Serving as organist was Joyce Halbasch, who played "Jesu, Joy of Man's Desiring" and "Lohengrin's Wedding March" as the processional and "The Wedding March" as the recessional. The scripture reader was Dale Mossestad, brother of the bride.

The church was decorated with two bouquets of red carnations and two candelabra with white candles and red bows on the altar. The unity candle was decorated with red script and small satin roses, pearls and rhinestone accents with lace trim. Side candles had pearls and small red satin roses and poufs of netting. Red bows marked the pews.

The bride chose a white traditional satin gown with bateau neckline, a heavily beaded bodice with irridescent sequins and pearls, tucked sleeves enhanced with pearls, peek-a-boo bare back and a candy box bow set off by glittering latticework inserts on the full skirt. The cathedral length train also featured cut-outs, latticework inserts, appliques and was edged in scalloped lace. To complement her gown she wore a crown headpiece of white dogwood and irridescent roses, pearl sprays and loops with side cascade and fingertip veil. She carried a cascading bouquet of white dogwood and bridal roses, red rose buds, babies' breath, white satin ribbon and pearl sprays and white satin and irridescent pearl strand streamers.

Jodi Konickson of Plummer, cousin of the bride, was the maid of honor. Bridesmaids were Brenda Konickson of St. Hilaire, sister of the groom, Cathy Emery of Williston, ND, friend of the bride, and Sherrie Katschke of Brooks, friend of the bride. They wore floor length red satin gowns with fitted bodices and full skirts, sweetheart necklines and short pouf sleeves. The backs featured a V neckline, candy box bow and a mini train accented with gold and rhinestone accessories. They wore side combs of red dogwood and roses with pearl accents in their hair. They carried bouquets of miniature white carnations, miniature red roses and babies' breath with red satin and lace ribbon streamers.

Lana Konickson, cousin of the bride, was the bride's personal attendant.

The groom was attired in a white notch tail tuxedo and a notch lapel tail coat with satin covered buttons, matching pleated trousers and a matching white satin bow tie and cummerbund. His boutonniere was two miniature red roses, two miniature red rosebuds and babies' breath.

Quincy Lofberg of Thief River Falls, friend of the groom, was the best man. Groomsmen were Nathan Dalager of Thief River Falls, friend of the groom, Dale Mossestad of Plummer, brother of the bride, and Dave Harbott of St. Paul, friend of the groom. They wore textured black full dress tuxedos with notch lapel tailcoats with satin covered buttons, matching pleated trousers with an inset satin stripe and red satin bow tie and cummerbund. Their boutonnieres were red rosebuds with babies' breath.

Ushering the guests were John Kinsman, friend of the couple, John Hamre, friend of the couple, Brad Mossestad, brother of the bride, and Matt Noel, cousin of the groom. They wore textured black full dress tuxedos with notch lapel tailcoats with satin covered buttons, matching pleated trousers with an inset satin stripe and black satin bow tie and cummerbund. Their boutonnieres were red carnations with white rosebuds.

For her daughter's wedding, the mother chose a royal blue satin street length dress with embossed floral print, rounded neckline, short sleeves and a three-tier ruffle skirt. It was accented with pearl assessories. The groom's mother wore a gray crepe street length dress with plunging V neckline and lace inset, long sleeves with a ruffle at the waist. She had rhinestone and gray accessories. Each had a corsage of three red roses, miniature white rosebuds, gold and lace ribbon, babies' breath, and pearl accents. The fathers of the couple wore black full dress tuxedos with notch lapel tail coats with satin covered buttons, matching pleated trousers with an inset satin stripe, and matching black satin bow tie and cummerbund. Their boutonnieres were red roses, miniature white rosebuds and babies' breath.

Honored guests at the ceremony were Oscar and Edna Mossestad and Ernest and Ann Cardinal, grandparents of the bride, Mae Breiland, Clarence Breiland and LaVern and Alice Cormican, grandparents of the groom, Florence Anderson, great-grandmother of the groom, Marie Cardinal and Robert Cardinal, godparents of the bride, and Gerald and Arlys Konickson, godparents of the groom.

A reception was held following the ceremony in the church fellowship hall. The host couple was Byron and Sharon Rosten, uncle and aunt of the bride. Stephanie Breiland, cousin of the groom, and Jason Brunkhorst, friend of the groom, presided at the guest book.

Highlighting the serving table was a three-tier wedding cake featuring a chandelier stand of crystal and soft lighting surrounded by five smaller cakes all decorated with white icing, white and red iced flowers and a Bible cake on a bed of fern and babies' breath in front. Stairways descended with miniature attendants and the bride and groom on the first tier. It was topped with a crystal heart and cascade of flowers.

The cake was cut by Marie Cardinal, aunt of the bride, and Arlys Konickson, aunt of the groom. Coffee was served by Carol Cardinal, aunt of the bride, and Peggy Noel, aunt of the groom. Janelle Konickson, cousin of the groom, served punch.

Flower hostesses were Arlys Konickson, aunt of the bride, and Vicky Breiland, aunt of the groom. Arranging gifts were Paul Konickson, cousin of the bride, Aaron Rosten, cousin of the bride, and Jerod Konickson, cousin of the bride. Waitresses were Terri Efteland, Karin Efteland, Catherine Rosten, all cousins of the bride, and Andi Noel, cousin of the groom. The wedding was videotaped by Robert Cardinal, uncle of the bride.

Following a wedding trip to Clear Lake, Manitoba, the couple is at home in Thief River Falls. The groom, a 1987 graduate of Lincoln high school, is employed by Digi-Key. The bride, a 1988 graduate of Pershing high school, is employed by the Times. Both plan to attend the University of Minnesota in Minneapolis this fall.

Orlene Reed To Have 70th Birthday Sept. 3

An open house celebration will be held September 3 from 4 to 7 p.m. to honor Orlene Reed on her 70th birthday. The event will take place at the Holt community center and will be hosted by her children. A program is scheduled for 6:30 p.m. and lunch will be served. All friends and relatives are invited to attend.

Legion & Auxiliary To Meet September 5

The American Legion and auxiliary will hold their regular meeting Tuesday, September 5, at 8 p.m. Supper will be served at 7 p.m. Special guests will be Girls State representatives.

Sarah Krystosek Wed To Richard Harrington

Sarah Lyn Krystosek and Richard Darel Harrington were united in marriage July 8 in the Our Lady of Grace Catholic church in Minot, ND, with Rev. Wald officiating at the 2 p.m. double ring ceremony.

The bride is the daughter of Ed and Pat Krystosek of Thief River Falls. Parents of the groom are Darel and Mary Harrington of Minot, ND.

Music was provided by Bonnie Rennick, soloist and organist.

Sharon Larson of St. Cloud served as her sister's matron of honor. Bridesmaids were Patty Harrington, sister of the groom, Kristi Pederson and Jenny Connarey, both friends of the couple. The flower girls were Petra Larson, niece of the bride, and Beth Klein, niece of the groom.

Kathy Klein, sister of the groom, was the bride's personal attendant.

Tim Bartsch of Minot, ND, friend of the groom, served as best man with Tim Harrington and Timmy Harrington, both brothers of the groom, and Ed Krystosek, brother of the bride, as groomsmen.

Ushering the guests were Steve Grabinger and Steve Klein, both brothers-in-law of the groom.

Honored guests were Al Wolters, grandfather of the bride and Margret Thayer and Mr. and Mrs. Frank Harrington, grandparents of the groom.

A reception was held for the couple following the ceremony at the Knight of Columbus hall in Minot, ND. The host couple was Harvey and Jane Lloyd. Teresa Harrington, sister of the groom, presided at the guest book.

The wedding cake was cut by Dolores Lendvoy and Joyce Vreeland. Coffee was served by Sylvia Benell. Lorrie Lendvoy served punch. The flower hostess was Sylvia Benell.

Following a wedding trip to Yellowstone park and Reno, NV, the couple is at home in the Everett, WA. The bride, a graduate of Lincoln high school, is employed by Kinder-Care and the groom, a graduate of Bishop Ryan high school and the Thief River Falls technical college, is employed by Boeing Airlines in Everett, WA.

pregnant and distressed?
Call Birthright (281) 681-3604.
Confidential help, free pregnancy test.

Classifieds Can Sell It!
The Times
681-4450

Mary Kay COSMETICS
"The Cosmetic That's More Than A Cover-up"
FOR APPOINTMENT CALL:
PAT THOMPSON
909 OAKLAND PARK RD 681-2355

TIMES' WEDDING POLICY

The Times' policy on wedding write-ups is as follows:

—If the wedding took place within one month from date of receipt at The Times office, a detailed write-up will be published from information provided, along with a picture if submitted.

—If the wedding took place from one to three months before receipt at The Times office, there will be a brief write-up, including names of participants but no description of decor, gowns, flowers, etc.

—For a wedding that took place from three to six months before submission to The Times, we will run a brief social announcement or a picture with a short caption stating names of the bride and groom, names and addresses of parents, date and place of the wedding, and where the couple is residing.

—There will be no publication of weddings after six months have elapsed.

—Every effort will be made to publish the wedding write-up within two issues of receipt.

—Forms are available free of charge at The Times office to help in organizing information about the wedding for publication. Nearly all information can be filled in on the forms prior to the wedding. To request forms by mail, send a self-addressed stamped envelope to The Times, P.O. Box 100, Thief River Falls, MN 56701.

—Photographs may be picked up at The Times office after the wedding write-up has been published. Photographs will only be returned by mail if accompanied by a self-addressed stamped envelope.

Bridal Registry
Saturday, September 9
JUDY LIND
PAUL MAGNER
Saturday, September 16
TAMMY WELLS
PAUL HOLTHUSEN
Saturday, September 23
KRISTIE SORTEBERG
ROBERT ROBSON
Home Sweet Home
503 N. LaBree Thief River Falls 681-4015

NOTICE
WE WILL BE CLOSED FRIDAY MORNING, SEPTEMBER 1 FOR INVENTORY.
YOUR COOPERATION IS GREATLY APPRECIATED!
Mr. Duane's
Downtown Thief River Falls

Back to School
Class Ring Sale
$59.95 Limited Time Only
WHITE LAZON SPECIAL
• Diamonds and backdates extra
• Brittany and Explorer only
STUDIO I
10k GOLD
$200.00 Explorer $146.00 Brittany $99.95 Lindsay
• Diamonds and backdates extra
Fountain of Jewels
309 No. LaBree • Thief River Falls, MN
681-3700
*Prices are subject to change without notice

ACE Bridal Registry
Bride/Grooms Registered With Us — Receive A Free Gift
Saturday, September 2 MAURI TORGERSON BOB EVANS
Saturday, September 2 SHELLI DEFREECE PAUL KASPRICK
Saturday, September 2 KIM BLAZEK DALE HANSON
Saturday, September 2 KARI LARSON BRIAN PETERSON
Saturday, September 9 JUDY LIND PAUL MAGNER
Saturday, September 16 TAMMY WELLS PAUL HOLTHUSEN
Saturday, September 16 MICHELLE SWANSON JIM KOHLER
Saturday, September 16 KRISTY MAIDMENT JONATHAN BIGALK
Saturday, September 23 CAROL MOLSKNESS DALE PENNER
Saturday, September 30 SHARI ERICKSON DARREN HOLTER
ACE Hardware

IS $2.00 TOO MUCH TO KEEP YOUR BODY IN SHAPE? Recommended 3 Times A Week For A Good Exercise Program. CALL FOR FREE TRIAL
WE HAVE IT ALL...
✔ Convenient Location ✔ Toning
✔ Courteous Service ✔ Tanning
✔ Color Analysis ✔ Message ✔ ToppFast
BODY TONING 16 Sessions $32.00
TANNING 10 Sessions $19.95
futureshape figure salon
103 East 3rd Street 681-3872 Thief River Falls

Styles By Amy
Amy & Teresa Would Like To Welcome:
STYLIST JULIE SEVRE & RECEPTIONIST BETH WILKINSON
To Better Our Service To You!
Call: 681-3722
(Walk-Ins Are Welcome) 311 3rd St. East, T.R.Falls (Next To Domino's)

Kim Blazek To Wed Dale Hanson Sept. 2

Kim Blazek and Dale Hanson, together with their parents, Mr. and Mrs. Don Blazek and Mr. and Mrs. Hjalmer Hanson, all of Middle River, announce their engagement and forthcoming marriage.

The bride-to-be, a graduate of Middle River high school, attended the Thief River Falls technical college and is employed by Mercy hospital in Williston, ND. Her fiance, also a graduate of Middle River high school, is employed by the city of Williston, as a captain at the fire department/ambulance service.

A September 2 wedding is planned for 2 p.m. at the St. Joseph's Catholic church in Middle River. A reception will follow at the Don Blazek home with a dance at the Meadow Brook ballroom. All friends and relatives are invited to attend.

Tammy Wells To Wed Paul Holthusen Sept. 16

Tammy Wells and Paul Holthusen, along with their parents, Mr. and Mrs. Terry Wells of Gygla and Sherry Wells of Winston-Salem, NC, and Wally and Lila Holthusen of Grygla, are happy to announce their engagement and forthcoming marriage.

The bride-to-be and her fiance are both students are Northland community college.

A September 16 wedding is scheduled for 2 p.m. at the Grace Lutheran church of Grygla with a reception following the ceremony. All friends and relatives are invited to attend.

Michelle Sletten To Wed Jim Kohler Sept. 16

Mr. and Mrs. Howard Sletten and Mr. and Mrs. Kenneth Kohler are happy to announce the engagement and forthcoming marriage of their children, Michelle and Jim.

The bride is an 1984 graduate of Lincoln high school and is employed by Oakland Park Nursing Home. Her fiance is a 1981 graduate of Lincoln high school and a 1982 graduate of the Thief River Falls technical college. He is employed by Hartz Wholesale.

A September 16 wedding is being planned at 7 p.m. at Trinity Lutheran church in Thief River Falls. All friends and relatives are invited to attend.

Baby Shower To Be Held For Rita Lundeen

An open house baby shower will be held September 2 at 2 p.m. for Rita Lundeen and her new daughter, Haven, at the Oak Park Lutheran church. All friends and relatives are invited to attend.

NATURAL FAMILY PLANNING
? TROUBLED MARRIAGE ?
TRY NFP
4 Monthly Classes Beginning
Fri., Sept. 15, 7:00 P.M.
CNC Chapel, NW Med. Ctr.
Thief River Falls, MN
Phone: 253-2319 - Mojorie Schafer or
253-4471 - Barb Seeger

THE JEWEL BOX
Thief River Falls ■ 681-4837
SAT., SEPTEMBER 2 Stacy Olson Doug Stenberg
SAT., SEPTEMBER 2 Kim Blazek Dale Hanson
SAT., SEPTEMBER 2 Mauri Torgerson Bob Evans
SAT., SEPTEMBER 2 Shelli DeFreece Paul Kasprick
SAT., SEPTEMBER 9 Judy Lind Paul Magner
SAT., SEPTEMBER 16 Kristy Maidment Jonathan Bigalk
SAT., SEPTEMBER 16 Michelle Swanson Jim Kohler
Bridal Registry

IT'S A WOMAN'S WORLD
• Where you're served courteously and promptly for all your service and parts needs
• Where any service required is performed by trained, professional technicians.
• Where genuine GM quality replacement parts are used to assure you of quality fit and reliability
• Where we offer convenient service hours to meet your demanding schedule
• And where we always offer competitive prices. Stop in and get a free maintenance check
NORTHERN MOTORS, Inc.
Thief River Falls, MN
681-4020
Mr. Goodwrench
GM QUALITY SERVICE PARTS

Open House For
Emil & Theresa Vanyo
In Celebration of Their 25th Anniversary
On Sept. 1, 1989 at the EAGLES CLUB
6:00 to 8:00 P.M.—Dance Following.
ALL RELATIVES & FRIENDS INVITED!

Matrix
GO BACK TO SCHOOL WITH A SMART, NEW LOOK.
Turn lots of heads this fall with a great, up-to-the-minute cut that keeps its exciting style all day long. Or a fabulous Matrix perm for those gentle, lasting waves you've always wanted. And ask your stylist about Matrix styling products to make finishing your look easier than ever.
We can help you go back to school in style. With the latest looks that are easy to care for, too. Because you have better things to do than spend extra time on your hair.
Stylist I
310 E. 3rd St. • Thief River Falls, MN • 681-6143

Gloryland Gospel team of Gully will host a Labor Day family camp at Sand Hill Lake Bible camp seven miles south of Fosston from 7 p.m. Friday through Monday noon, September 4. All meals will be furnished beginning with breakfast Saturday. A special observance of the team's 20th anniversary year will take place Sunday at 2:30 p.m. Speakers will be Rev. Gerald Lewin of Fosston, Rev. Gay Johnson of the Gloryland team and Rev. David Johnson of Gateway Fellowship in Bagley. Special music will be by the "Footprints" group from the Fargo-Moorhead area. The camp is run on a free-will offering basis. For information call 268-4241 or write the Gloryland Gospel Team, Route 1, Box 3, Gully, MN 56646.

Bridal Shower To Be Held For Tammy Wells

An open house bridal shower will be held for Tammy Wells, bride-to-be of Paul Holthusen, September 3 at 2 p.m. at the Grace parish hall in Grygla. All friends and relatives are invited to attend.

Eagles Auxiliary To Meet September 5

The regular meeting of the Eagles auxiliary will be held Tuesday, September 5, at 8 p.m. at the Eagles hall, Thief River Falls. Lunch will be served following the meeting. All members are encouraged to attend.

VFW Auxiliary Held August Meeting

The VFW auxiliary to Post 2793 of Thief River Falls held its regular monthly meeting at the VFW clubrooms August 14 at 8 p.m. President Ann Bregier presided. District Nine Senior Vice President Mary Lou Rosenfeldt was a guest at the meeting and inspected the auxiliary at that time.

One new member, Elaine Ranum, was accepted into the auxiliary. Business at the meeting included the donation of $100 to the Kidney foundation and plans for a silent auction for the September meeting. The annual membership supper will be held Saturday, September 23 and the dinner for auxiliary members 60 and over will be held on Saturday, October 7. The next meeting will be September 11 at 8 p.m. Members are encouraged to attend.

Carol Molskness & Dale Penner To Wed Sept. 23

Carol Molskness and Dale Penner, together with their parents, Mr. and Mrs. Ray Molskness of Thief River Falls and Mr. and Mrs. Walter Penner of St. Hilaire, are happy to announce their engagement and forthcoming marriage.

The bride-to-be, a 1981 graduate of Lincoln high school, is employed by Annette's Fabrics. Her fiance, a 1980 graduate of Lincoln high school, is employed by Penner Welding in St. Hilaire.

A September 23 wedding is being planned at the Evangelical Free church in Thief River Falls.

Kari Klamar To Wed Dean Dalezal Sept. 23

Mr. and Mrs. Paul Klamar of Gatzke are happy to announce the engagement and forthcoming marriage of their daughter, Kari Lynn, to Dean John Dalezal, son of Mrs. Marie Dalezal of Danube.

The bride-to-be is a 1986 graduate of Grygla high school and a 1987 graduate of the Thief River Falls technical college. Her fiance is a graduate of Danube high school and the Thief River Falls technical college. He is employed by Northwest Airlines.

A September 23 wedding is being planned at Olivia.

CHERIE'S PHOTOGRAPHY FEATURES
"Wedding Photography"
Affordable Quality Photography:
Located In Lori's Hallmark, Thief River Falls

Bostwicks
PRE-LABOR DAY Sale
25% OFF Sweaters and Jeans for the entire family!
WOMEN'S • CHILDREN'S • MEN'S WINTER COATS & JACKETS 25% OFF ENTIRE STOCK
WEDNESDAY THRU SATURDAY
WOMEN'S TURTLENECKS 2 FOR 15.00 Or $9.99 Ea.
JUNIOR & MISSES DRESSES 20% OFF ENTIRE STOCK
JUNIOR & MISSES WOVEN SHIRTS 16.99 - 19.99 Reg. $22 - $28
GIRLS' DRESSES 20% OFF ENTIRE STOCK
DOMESTICS SHEETS • TOWELS • BLANKETS 25% OFF ENTIRE STOCK
SAMSONITE & ATLANTIC LUGGAGE 25% OFF ENTIRE STOCK
MEN'S & BOYS' SPORTSHIRTS 25% OFF ENTIRE STOCK
GIRLS' KNIT PANTS & TOPS 25% OFF ENTIRE STOCK
TAKE AN EXTRA 50% OFF OUR ALREADY 1/2 PRICE SUMMER CLEARANCE

OBITUARIES

Christian Sostad, 91

Thief River Falls — Christian Sostad, 91, died August 27 at the Pioneer Memorial Home in Erskine.

Funeral services were held August 30 at the Evangelical Lutheran church, with Rev. Earl Everland officiating. Organ prelude was provided by Kathy Erickson, soloist and organist. Casketbearers were Virgil Erickson, Tom Fillmoen, Duane Omen, Clifford Jerland, Clifford Larson and Ronald Omen. Interment was in the Kingsby cemetery. The Omen Funeral Home was in charge of arrangements.

Christian Oliver Sostad was born on Dec. 31, 1897 in Kingsby township, Polk county, the son of Tosla and Ingeborg (Simson) Sostad. He was baptized and confirmed at the Emmanuel Lutheran church, Hegbo, and was a member of the church for a further 12 of their ownership. He farmed in Polk township. In 1928 he married Gertrude Gepper in Warren and on June 25, 1933 he married Ruth Ness in Thief River Falls. He moved from farming in 1961 and in 1965 moved to the Revelation Square Citizens Housing. After his wife's death on Jan. 13, 1982, he lived briefly in Valley View in Arkansas before returning to Thief River Falls. For the past five years, he has made his home at Valley Home in Thief River Falls and Pioneer Memorial Care Center in Erskine.

He is survived by his son, Duke of Hollywood, Wilton, Calif.; daughter, Bernice Wagner of Middle River, Minn., William (Dorothy) Gerstner of Clearwater, Fla. Mrs. Marvin (Sarah) Bell of Imperial Beach, CA, and Carolyn Pollard of Phoenix, AZ; one daughter-in-law, Ruth Sostad of St. Paul; 12 grandchildren; 20 great-grandchildren; nieces and nephews.

He was preceded in death by his wife; one son, Kenneth; two sisters, William Rognlie and brothers Ole and Ingvald; one grandchild; one half-sister, Gabriele and Hanna Jerland.

Dorothy Picard, 81

Red Lake Falls — A memorial service for Dorothy Picard, 81, who died August 24 at Sunview Apartments in Crookston, will be held August 31 at 2:00 p.m. at the Sacred Heart Catholic church in Red Lake Falls. Fr. Rev. Robert G. Schaer officiating. Special music will be provided by Charlene Hohnen and Lorie Ann Hanson. Burial in the church cemetery. Visitation will take place September 1 at 10:30 a.m. at the St. Hilaire community nursery in St. Hilaire.

Otto H. Baker, 81

Karlstad — Otto H. Baker, 81, died August 25 at his home in Karlstad.

Funeral services were held August 28 at the Zion Lutheran church in Lake Bronson with Rev. Mary Carol Dreg and Rev. Carroll Jones officiating. Organist was Ruth Ann Dreg. Soloists were Mandy and Rev. Carroll Jones, vocalists, with Lorene Olson accompanist, and Kathy Engelrud playing the organ. Casketbearers were Kenneth Hanson, Lloyd Hanson, Wilfred Johnson, John Lindquist, David Anderson, David Lindquist and Arlen Anderson. Interment was in the East Kennedy cemetery. The Hughes Funeral Home was in charge of arrangements.

Otto H. Baker was born July 3, 1908 in Stephens township, Kittson county, the son of Hugo and Emma Baker. He grew up and attended school in Kittson county. On Sept. 21, 1931 he was united in marriage to Bessie Lindquist at Kennedy. They lived on a farm in Kennedy township where he was working on Jaylor Johnson's farm in 1941 when they farmed until 1961. From 1961 to 1963 he worked as toy painter at the Turtle Swedish Novelty factory in Karlstad. From 1963 to 1976 he was administrator of the Valley Home in Thief River Falls. He resided in 1976 and moved to Karlstad. He had also served as Kittson county assessor and was a member of the Kennedy Lutheran church and had been very active in church and community affairs. He was a member of the Karlstad Legion and was active on the school board, township board, was a board member of the ASC office and on the Soil Conservation board.

He is survived by his wife; two sons: Harvey Baker of Lake Bronson and Roger Baker of Williston; three grandchildren; three step-grandchildren; four step-great-grandchildren; one brother, Ole Baker of Kennedy; one sister, Ellen Hodnejda and Esther Baker, both of Detroit and Tillie Baker of Thief River Falls.

He was preceded in death by four brothers and two sisters.

Christine Keiser, 89

Allimanda — Christine Keiser, 89, died August 25 at Allimanda Nursing Home. Funeral services were held August 28 at the Church of St. Helena in Malcolm. The Harry W. Anderson Mortuary was charge of arrangements.

Christine Nelson was born Nov. 20, 1899 in Fisher, the daughter of Alexander and Anna (Fundingsland) Nelson. In 1905 she moved with her family to Smiley township, Pennington county, and attended school and grew up there. She married Ernest Keiser on Sept. 18, 1918 and moved to Thief River Falls and taught in rural schools. She married Fulton Brown in June 1922 and they made their home in Fisher where she was a housewife and helped with Brown's farm and minnows.

She is survived by two daughters: Mrs. Walter (Lorraine) Anderson of Fisher and Mrs. Donald (Ann) Ness of Grand Beach of St. Paul; eight grandchildren; two great-grandchildren; one sister, Mrs. Alfred (Agnes) Wold of Rexford, Mt. and one brother, Ole Nelson of Fisher.

She was preceded in death by her husband, Ernest Keiser.

Mrs. Keiser's first wife; one son, Donald Keiser; one daughter, Mrs. Delward Bogard of Phoenix, AZ; five grandchildren; five brothers: Martin Nelson of Fisher, Elmer Nelson of Hartsburg, Ill., Clarence Nelson of Fisher, Ole Nelson of Fisher, Ole Nelson of Fisher, Ole Nelson of Fisher.

She was preceded in death by a son in 1988, her mother and his grandmamma.

Correction:
Gary Hanvey observed an individual who was injured in a fall. The individual was later interviewed and the gun confiscated. Hanvey was not involved in the Greenwood accident as the Times stated in its July 26 issue. Hanvey was involved in one of the few enforcement stories reports.

Alvin Horning, 85

Austin — Alvin O. Horning, 85, died August 29 at St. Mark's Lutheran Home in Austin.

Funeral services will be held Saturday, 1 at 11 a.m. at the Richard Lutheran church, Austin. Burial in the church cemetery. Visitation will be in the Greenwood cemetery in Thief River Falls. The Cresset Funeral Home is in charge of arrangements.

Alvin Horning was born in Fisher, Minn., the son of Tosla and Emma Baker. He grew up and attended school in Kittson county. On Sept. 21, 1931 he was united in marriage to Bessie Lindquist at Kennedy. They lived on a farm in Kennedy township where he was working on Jaylor Johnson's farm in 1941 where they farmed until 1961. From 1961 to 1963 he worked as toy painter at the Turtle Swedish Novelty factory in Karlstad. From 1963 to 1976 he was administrator of the Valley Home in Thief River Falls. He resided in 1976 and moved to Karlstad. He had also served as Kittson county assessor and was a member of the Kennedy Lutheran church and had been very active in church and community affairs. He was a member of the Karlstad Legion and was active on the school board, township board, was a board member of the ASC office and on the Soil Conservation board.

He is survived by his wife; two sons: Harvey Baker of Lake Bronson and Roger Baker of Williston; three grandchildren; three step-grandchildren; four step-great-grandchildren; one brother, Ole Baker of Kennedy; one sister, Ellen Hodnejda and Esther Baker, both of Detroit and Tillie Baker of Thief River Falls.

He was preceded in death by four brothers and two sisters.

At a family reunion held in June in the Twin Cities the photograph was taken of Arlene Johnson of Goodridge holding her great-grandaughter, Lauren Wilson of Minneapolis. Standing behind are her daughter, Kathleen Wilson of Buffalo and her granddaughter, Lauren Wilson of Goodridge.

A complete obituary will be printed at a later edition of the Times.

Douglas C. Maney, 67

Glendale, AZ. — Douglas C. Maney, 67, a former resident of Plummer, died August 16. Funeral services were held August 21 at the Christ Church of the Apostles Episcopal Catholic church in Phoenix, AZ.

Douglas C. Maney was born Aug. 6, 1922 in Oregon, the son of John and Ora (Hoover) Maney. He married Ruth Ann Anderson, daughter of Plummer, on Nov. 1, 1942 while he was a chaplain's assistant at the Plummer Legion Post. He moved to Arizona in 1945 and served as a chaplain's assistant at Marana Army Air Base. He was a chaplain's assistant at the Marana Air Base and was a chaplain's assistant at the Marana Air Base. He was a chaplain's assistant at the Marana Air Base. He was a chaplain's assistant at the Marana Air Base. He

The Times' Editorial Opinion

THE TIMES Thief River Falls
Thief River Falls, Minnesota

J.P. Mattson, publisher
Marvin Lundin, editor
David Hill, associate editor

Editorial opinion published on this page, whether locally written or re-printed from other sources is intended to stimulate thinking and discussion among our readers. Opinions expressed by the editor are his own and not necessarily those of other staff members. Opinions expressed in items from other publications may be contradictory to the editor's own views but are offered for their general interest.

When Do-Gooders Go Too Far

Bert Sugar, publisher of Boxing Illustrated magazine, writes a column called "Bert Sugar & Spice" for PM Editorial Services. We thought this most recent one would be worth sharing in view of the restrictions which seem to be placed on all of us by government or an intolerant society. Sugar writes as follows:

What in the name of Ben Franklin is going on here?

Two weeks ago I trudged down to my local post office with letters to 23 of the 26 major league baseball teams requesting information for yet another baseball book. The smiling clerk behind the counter charged me for the stamps and dutifully affixed them to all 23 envelopes. Not one week later all but three had been returned to me marked "Returned for Postage."

I went back to the same post office, to the same smiling clerk and asked if there was any extra charge, above the 45 cents I had paid for each letter, for mucilage. The clerk, still with that "post office" smile, told me that in days of yore stamps used paste made from horsehide. But not anymore. Seems some vegetarian group petitioned Congress to have the horsehide paste removed, leaving wheat paste in its place. And wheat paste, he hastened to apologize, didn't stick as well.

Wonderful! I'm now subject to the whims of every do-gooder out there. I've nothing against people standing for something or other as long as they don't stand on me. But it seems that not a week goes by without a group, shooting from the lip, petitioning to have something changed because it is bothersome.

One group petitioned to have a cereal commercial changed because it showed men with guns drawn threatening "Cookie" who had said something that offended a group. Another lobbying group made an airline its target, demanding that it cease and desist using a samurai warrior to slash prices because it offended samurai warriors or some such group. And then there was the polka dancers' society that protested a beer commercial's reference to polkas on a jukebox as a way to clear out a bar.

What's going on here? Every group worth its initials is trying to earn a living by the sweat of brow-beating, making the rest of us cave in to their every wish, no matter how frivolous. I've had it up to my proverbial eyes with all those zealots who have nothing better to do than write someone to change something they object to.

How long will it be until they attack sports? I can see the day when groups that worship the very ground their heads are buried in begin to petition professional football teams to cease and desist using the named "Lions," "Bears," "Rams," etc., because they offend their sensibilities. And other groups likewise will deny baseball the phrases "Chinese homer" or "suicide squeeze." Or deny football the words "bomb," "blitz," "sudden death" and "Hail Mary" because of some fancied offense.

There is one salvation though. Hopefully the zealots will write out their protests and then trot them down to the post office for posting. It won't be long before they get them back marked "Return for Postage." Then they'll know how it feels.

The Flag Takes A Licking

The following article by Ruth Kaplan, a retired federal (but not postal) employee, first appeared in the New York Times:

The other day I bought a roll of 25-cent postage stamps. I have not had a moment's peace since, for upon unfurling this roll, I discovered that every one of the 100 stamps bears the unmistakable likeness of the American flag!

To appreciate my consternation, consider what is in store for these stamps. First, I must lick the flag—er, stamp. Then I will drop it into a dark box, where it may well be bruised, possibly even torn. Next, the stamp/flag will go to the post office, where an inexorable machine will stamp on it, defiling it with ugly lines in order to "cancel" it.

"Cancel" our inviolable flag?

But wait. The horrors mount. In time, the stamp will reach the addressee, who may rip it in eagerly opening the envelope. Ultimately, the flag stamp—licked, cancelled, defaced, ripped—will be consigned to the trash, doomed to decompose in a dump, linger in a landfill or —shudder!—be converted to charcoal and burned under a steak.

What's a patriot to do?

I wonder if the post office will allow me to return a re-rolled roll of stamps. But even if it does, it'll just resell it, perhaps to some insensitive stamper who will lick, deface, cancel and rip those flags without a twinge of conscience.

I pray (but not in school) for some official, even Presidential, guidance.

Labor Day Reflection

Following comments were written by Mary C. Turck of the non-profit Land Stewardship Project at Marine on St. Croix, MN:

Labor Day marks the final day of summer, return to school and the end of the state fair. Of course, it is more than that. Labor Day began as a celebration of and by working men and women, the factory workers, coal miners and truck drivers of the United States. Labor Day still celebrates the struggles of people who work with their hands, struggle for better wages, safer workplaces and human dignity.

Farmers often exclude themselves from this group. "We're too independent for unions," they boast. "Get three farmers in a room and you've got five different opinions."

Besides, say many farmers, they are owners, not workers. One result of such attitudes is that many farmers receive neither a living wage for their labor nor a fair return on their investment.

Farmers' resistance to being classified as laborers or workers is understandable, given our society's attitude toward manual labor. Physical work tends to be seen as something to escape. Technology is directed toward efforts to inventing "labor saving" devices ranging from whole-house central vacuum cleaners to computer chips for pig-feeding control. At best, working with one's hands is seen as an undignified way to make a living.

No wonder many farmers want to classify themselves as "owners" rather than as "workers!" This feeling is intensified by the recent U.S. trend to absentee ownership of farm land, which is then managed by a "professional" farm management firm and worked by hired labor. And it should be noted that this separation of owning, managing and working results from deliberate policy choices, not "natural" and inevitable developments.

Farming around the world has combined the pride of ownership with the pride of good work done with one's hands. Farmers in this country have known the same pride—in a straight row of corn, in a long night in the barn at lambing time, and in a top-producing dairy herd carefully bred over 30 years.

That pride in the work of one's hands has far reaching significance for the health and long-term stability of our society. The farmer who is owner, manager and worker on his or her own farm has the opportunity for self-expression, self-realization and contributing to the well-being of the larger community. Yet the struggle for fair prices and public policies which encourage more farmers to take care of the land while making ends meet, remains to be won. This struggle, and the work of the people on the land, is worth celebrating on Labor Day.

Letters To The Editor And Corrections

Responses to editorial comment or letters with original thoughts or ideas of general interest are encouraged. Right to edit letters for length and clarity is reserved. Letters intended for publication in other publications as well as The Times will not generally be accepted. All letters must be signed and contain an address or phone number of the writer so authenticity can be verified. The Times will withhold publishing the name upon request, but reserves the right to release the name to persons who have a legitimate interest in the subject matter.

Corrections: Despite every effort to avoid errors in news reporting and advertising, The Times recognizes that errors will be made. We welcome reader participation in calling such errors to our immediate attention by telephone at 681-4450. Every effort will then be made to correct or clarify the error or misunderstanding in the next issue of The Times.

THE TIMES

REINER

DOROTHY MILLER
GOODRIDGE
378-4269

Harvest has been going good, not much rain and the crops are better than expected!

Dora Vraa spent several weeks at the Earl and Lois Vraa home. Mr and Mrs Curtis Vraa and Mike also visited a few days at the Earl Vraa home while Dora was there. Earl took Dora home on August 17th and spent several days visiting friends and relatives. Friday evening Earl and Dora Vraa visited at the Harry and Mable Sigerud home.

Johnny Sigerud and a friend from Bemidji visited on Friday at the homes of Harry Sigerud, Carrie Hermanson and Otto and Edwin Sigerud.

Mrs. Olef Bratland and daughter, Audrey (formerly Audrey Lund), spent a few days in their motor home visiting at the Leonard Olson home and at other friends and relatives. Alice and Audrey were breakfast guests on Monday at the Lewis and Dorothy Quam home.

Mr and Mrs. Wayne Olson and Mary, Mrs Gene Miller, Christie and Savannah, Mrs Edward Needham, Scott Needham, Mr and Mrs Richard Miller and Aaron, Mrs. Gary Anderson, Garrett and Laura, Mr and Mrs Jack Miller, Jaclyn and Kari, Mr and Mrs Bernard Houch and Mr and Mrs. Morris Miller visited at the Edgar Miller home during the week.

Mrs. Harry Sigerud visited at the Otto and Edwin Sigerud home on Tuesday.

Mrs Lee Gunlikson and Samantha spent 10 days visiting at the Edgar Miller home. They returned to their home in Williston, ND, on Saturday, August 26th.

Mrs. Larry Sigerud and Janita visited at the Harry and Mable Sigerud home on Sunday.

Mrs. Edgar Miller, Mrs. Lee Gunlikson and Samantha, and Jaclyn and Kari Miller visited at the Danny Johnsrud home on Wednesday. Shirley and Samantha visited at the homes of David and Gerald Sjulestad and Richard Miller during the week.

Mr and Mrs. Edgar Miller and Mrs. Lee Gunlikson and Samantha were supper guests Saturday evening at the Jack and Sandy Miller home.

Hulda Sigerud visited at the Carrie Hermanson home on Wednesday.

Cindy Parnham Celebrates Her 10th Birthday

Yvonne Pederson hosted a birthday supper in honor of her niece, Cindy Parnham, who celebrated her birthday on August 18th. Guests at the Pederson home were Frank and Ann Gillespie, Susie Parnham, Anne Johnsrud and Mr and Mrs. James Wells. Happy birthday, Cindy!

Congratulations to Ernie and Lois Swanson! Mr and Mrs. James Wells were among those who brought greetings to Ernie and Lois Swanson in honor of their 50th wedding anniversary at Goodridge on Saturday, August 19th. We all wish you many more happy years together, Ernie and Lois!

Turning Back THE TIMES

August 31, 1939

War Veterans To Meet In City Over Labor Day

"Designed to cement more closely the friendly relations existing between Canadian and American veterans of the World War, the third annual convention and reunion of the International War Veterans alliance will open Saturday in Thief River Falls and continue through Monday, Labor Day.

"A special Soo Line train bearing hundreds of Canadian former service men will arrive in the city from Winnipeg at 7 o'clock. The train will be met at the border by reception and registration committees and on its arrival here will be greeted by Mayor W. W. Prichard and the Thief River Falls drum corps.

"Among the visiting notables will be Governor Harold Stassen, who will deliver an address in the Elks park Monday afternoon. The main convention parade featuring a dozen bands and drum corps and 20 or more floats will get under way Sunday afternoon at 1:30."

Religious Census To Be Taken Sept. 12

"A religious census under the auspices of the local ministerium, composed of local pastors, in cooperatin with members of their congregations, is being planned for Tuesday, September 12, it was announced today. Canvassers will ascertain the religious background of every family and individual in the city and particularly secure information concerning children of Sunday school age. While the canvass is not a membership drive, families will be asked to designate a preference."

County History Exhibit On Display

"The Pennington County Historical society exhibit room in the basement of the Auditorium will remain open over the coming weekend while the convention of the International War Veterans alliance is in progress, Paul A. Lundgren, president of the society, stated today. Hours when the exhibits will be open to view are from 9 to 12 in the morning and from 1 to 5 in the afternoon."

To Decorate Downtown Streets This Weekend

"Streets in the downtown section of the city will be attractively decorated for the convention of the International War Veterans alliance this weekend, with virtually all store fronts adorned with the Canadian and American colors, in addition to which the street light standards will be illuminated in colors."

Poppler Of Grand Forks Purchases Lidstrom Store Here

"Purchase of the Lidstrom Furniture company, located at 112 LaBree avenue N., by Poppler Piano and Furniture company of Grand Forks, was announced today by J. A. (Si) Poppler, president and general manager of the Grand Forks company. Con Lidstrom will remain as general manager of the local store, which is the second branch established by the Poppler firm, the first being in Hallock."

Will Discuss Townsend Plan In City Tuesday

"Residents of this community will have another opportunity of hearing the Townsend Plan explained by Miss Roberta Schmale of Garden City, Kansas at the court house hall Tuesday evening, September 5th at 7:30. She is a talented speaker, well informed and explains the principles of the plan very clearly, it is said. It is the plan that the last session of congress considered for a long time so it already has become one of the issues which may become prominent in the next election."

Topics of THE TIMES

Reprinted Columns by Norman A. Holen, former Times Editor

Thursday, August 31, 1939

—More than 10,000,000 men are unemployed in the United States, and more than 10,000,000 men are under arms in Europe. Take your choice.

—Eagerly awaited here are the cigarets developed by a Hungarian inventor that give off smoke tinted to match milady's gown.

—It is proposed to give "Sweet Adeline" the new name of "The Bottle Hymn of the Republic."

—We trust the war veterans won't act their age when they get together here this weekend.

—Small town — A place where a baby can arrive without its coming being heralded in advance by a gossip columnist.

—Let's see, it's about a year now since Prime Minister Chamberlain said the Munich deal meant "peace in our time."

—To give added time to dispose of Christmas bills, the Montevideo News suggests that New Years Day be made to arrive a month or so later.

—The California Clipper completed without incident its survey flight from San Francisco to New Zealand. News items. Time marches on.

—An Englishman last week drove an automobile at the rate of 369 miles an hour, probably to show the rest of the world how to keep out of Hitler's way.

—At a recent farm banquet, says the Baudette Region, a politician offered the toast, "Long live the farmer," and an old farmer present muttered "On what?"

—The difference between communism and Nazism is very slight judging by that pact signed last week by the dictators of Germany and Russia.

—If you can remember when the Flanders 20 was the current idea of a snappy runabout, you're definitely dated.

N. A. H.

Tidbits From THE TIMES

1899 — Ninety Years Ago

—The Thief River Falls Press, published by H. E. Mussey, is ten years old.

—Dr. Grundy was enjoying a visit from his brother Arthur of Manitoba.

—A crew was at work connecting this city with the outside world via long distance telephone.

—Miss Gustie Johnson went to the Twin Cities to purchase millinery for the fall.

—J. Borry, local photographer, took some fine pictures of the new sawmill.

1909 — Eighty Years Ago

—O. L. Bakken returned from a visit to the Seattle exposition.

—Knute Swanson opened a restaurant in the building vacated by the Phil Zeh confectionary.

—Dr. A. W. Swedenburg will arrive shortly to engage in practice with Dr. F. H. Gambell.

—The big walking dredge arrived and contractor Arpin expects to start work on the Germantown ditch next week.

1919 — Seventy Years Ago

—With the fruit canning season at its peak, the nation is confronted by an acute shortage of sugar.

—Rev. I. T. Aastad, for the past 25 years pastor of the Norwegian Lutheran church here, resigned to become president of the Northern Minnesota district of the Lutheran Churches of America.

—Ninety-one local Soo Line shopmen resumed work after an eight-day strike.

1929 — Sixty Years Ago

—Samuel J. Fuller, civil war veteran, believed to be the oldest resident of this community, died at the age of 96.

—An embargo was ordered on grain shipments from this area, due to the congestion of the terminals.

—George Mostue won the city golf title, defeating W. E. Dahlquist in the finals.

—Herbert Fuller, railway mail clerk and president of the county fair board, died suddenly at the age of 56.

1939 — Fifty Years Ago

—A total of 28 of the 155 rural credit farms in Pennington county have been sold to date this year.

—Governor and Mrs. Harold E. Stassen visited briefly in this city.

—Miss Ruby Thompson, daughter of Mr. and Mrs. C. T. Thompson, was married to Dr. Andrew Grinley.

1949 — Forty Years Ago

—Sidney Lieberman reopened the clothing store established 30 years ago by his father, the late Charles Lieberman.

—Mrs. Harold Harrison and Mrs. Wayne Levorson will represent the Thief River Falls Legion auxiliary at the national convention in Philadelphia.

—Mr. and Mrs. George Biddick will display a portion of their collection of antiques at a show in Waterloo, IA.

—Don Saken, a 1949 high school graduate, returned from a summer tour of Europe.

1959 — Thirty Years Ago

—Fredolph Swanson, a farmer in the Red Lake Falls area, is on the road to recovery following a near-fatal truck-train accident in June.

—Mrs. Margaret Sumpter of Arcadia, Calif., was surprised at the reuniting with her parents, Mr. and Mrs. Fred Urdahl of Thief River Falls, on a national television show, "It Could Be You."

—The city of Thief River Falls is to note 30 years of progress in October, since the coming of the Land O'Lakes organization.

1969 — Twenty Years Ago

—Opening of school at Lincoln high school will be delayed one week due to in remodeling and difficulties in completing scheduling.

—Current registration indicates an increased enrollment of 133 students over 1968-69 figures in grades kindergarten through 12 as the Thief River Falls schools ready for the 1969-70 year, with this year's enrollment to be 2,953 for opening day.

—Ranging in age from four to 19 years, 1,150 students were enrolled in swimming instruction classes during the summer at the Franklin junior high school pool.

1979 — Ten Years Ago

—Continued enrollment decline is viewed as the pattern for the Thief River Falls school system, with enrollment at 2,937 for 1979 as compared with 3,008 last year.

—Marshall county deputy Val Johnson said he had an encounter with a UFO while driving his car southwest of Stephen.

SILVERTON

MRS. CLARENCE PETERSON
THIEF RIVER FALLS
681-1359

Florence Bakke of Grand Forks and Flossie Johnson of Duluth were Monday guests last week of Dorothy Chapman. Florence also was an overnight guest and Flossie visited and was an overnight guest of the Norman Johnsons. That evening Dorothy and Florence were supper guests of Mrs. Olger Green in Thief River Falls. The guests returned to Grand Forks on Tuesday.

Mr. and Mrs. Harold Dupree, Sr., spent the weekend visiting Harold's sister, Mrs Pearl Anderson, at Donnelly.

Mr. and Mrs. Herley Knutson were among the guests of Hilda Cleven Sunday afternoon to celebrate her 80th birthday at her home in Grygla.

Mrs. Hervey Ness attended the Women's Bible study and fellowship meeting Tuesday afternoon at Abundant Life church in Thief River Falls.

Dorothy Chapman was among the guests Tuesday afternoon who enjoyed having birthday lunch with Naomi Goldesberry on her 81st birthday.

Mrs. Harold Dupree, Sr., entertained Anne circle of Zion Lutheran church at her home Wednesday morning.

Birthday

Mrs. Hervey Ness celebrated her birthday Thursday afternoon with luncheon guests Mrs. Minnie Bucholz, Mrs. Alice Hook of Grygla, Mrs. Harold Finney of Humboldt and Mr. and Mrs. Morris Stenberg of Thief River Falls and evening supper guests were Mr. and Mrs. Harold Aker of Thief River Falls, Mrs. Michael Bauer and Jordan of Fosston, Mr. and Mrs. David Rude, Rachel and Jennifer, Mrs. Steve Swanson and Jeremy and Mr. and Mrs. Duane Lusignan. Two decorated cakes also centered the table afternoon and evening.

Mr and Mrs. Mark Enge, Aaron, Amy and Casey motored to Grand Forks Saturday to spent the afternoon shopping.

Mr. and Mrs. Elmo Lusignan returned home Sunday evening from New Mexico after a 10-day vacation visiting relatives and sightseeing.

Mr. and Mrs. Harvey Ness motored to Grygla Monday of last week to visit Mrs. Ness' mother, Mrs. Minnie Bucholz, and also the Manley Andersons at their home.

Mr. and Mrs. Reuben Stenseth of Mesa, AZ, who spent the summer in Coeur D Alene, ID, are here to visit relatives. They are houseguests of Elenor Joyce of Norden.

Sunday afternoon and supper guests at the John Stenseth home were Elenor Joyce and Mr. and Mrs. Reuben Stenseth, also Mrs. Stenseth's sister, Leona Padden of Duluth who is spending some time with them.

Mrs. Martin Hanson, Verna Wold and Gertrude Hanson attended the 40th wedding anniversary open house Sunday afternoon for Mr and Mrs. Bob Sorvig of rural St. Hilaire at their home.

Thursday, the 24th, supper and overnight guests at the Oscar Johnson home were Rev and Mrs. Art Ortman of Warroad. They also were at the Johnson Riverside Boarding Home to show a film to the residents there. Friday evening Pam Hruby, an employee at the home, took some of the residents over to Oscar Johnson's home for a social evening, lunch and popcorn. Other guests there were Donald Anderson of Thief River Falls and Mr and Mrs. Gilbert Trontvet.

Gladys Harder, Annette and Steven, Mrs. Bob Bidwell and Shannon and Gladys Nelson enjoyed the Norman County Pioneer Day celebration in Ada on Sunday.

Mr and Mrs. Mark Hanson, Ehren, Seth, Ingrid and Kjell motored to the Cities on Thursday. While there they attended the State Fair and also visited at the Rev Kevin Meyer home at Medina. They returned home Sunday evening.

Sunday, the 20th, Oscar Johnson visited with Edna Evenson and Lillie Lodstrom at Oakland Park Nursing Home. He also took them for a pleasure drive.

Milton Orinde of Elk River visited Sunday morning with his mother, Estelle Orinde, in Thief River Falls.

Guests of Mr. and Mrs. Herman Christopherson out to dinner Sunday were Mrs. Bob Sidwell and Shannon of British Columbia, Mrs. Gladys Harder, Steven and Annette. Later in the afternoon Mr. and Mrs. Christopherson went to Newfolden to visit Florence Anderson at her home and on their return home they called on Christine Ness in Holt.

Estelle Orinde visited with Mrs. Art Stenberg Friday afternoon and Sunday afternoon the called on Sally Knutson.

Dennis Brinkman of Roseau was a visitor Saturday afternoon at the Herman Christopherson home.

Buy, sell, swap with a Times Classified ad. Call 681-4450.

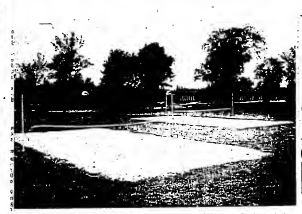

Two sand volleyball courts and two basketball courts have been installed on the east side of Franklin middle school to create a student recreation area. Classes at Franklin and other schools in Thief River Falls will begin Tuesday, immediately following the Labor Day holiday.

Medicare Rights Seminar Sept. 11 At TRF Center

On Monday, September 11, the community outreach program of the Foundation for health Care Evaluation will conduct a seminar entitled, "Knowing Your Rights," at the Heritage Community center in Thief River Falls.

As the peer review organization for the state of Minnesota, the foundation monitors health care and services provided to Medicare, CHAMPUS and Medicare-affiliated HMO beneficiaries. (CHAMPUS stands for Civilian Health And Medical Program of the Uniformed Services.) This seminar is geared to inform Medicare, CHAMPUS and Medicare-affiliated HMO beneficiaries of their health care rights.

The seminar will feature a slide presentation and discussion and is free to the public. This seminar is intended for people in Kittson, Marshall, Polk, Lake of the Woods, Roseau, Beltrami, Clearwater, Hubbard, Mahnomen, Red Lake and Pennington counties.

For more information contact S. Seiler at the Foundation for Health Care Evaluation, One Appletree Square, Suite 700, Bloomington, MN, 55425, or call her at 1-800-444-3423.

Cardiac Clinic Sept. 19 At Redeemer Church

Children with suspected heart problems or other medical problems may attend a clinic September 19 at Redeemer Lutheran church in Thief River Falls.

Sponsors of the clinic are Services for Children with Handicaps of the Minnesota department of health and the Thief River Falls Zehlians, member of the General Federation of Women's clubs.

The clinic is for any Minnesota child under 21 years of age with a heart murmur, congenital heart problem, history of rheumatic fever, delayed development, cystic fibrosis, seizures, cerebral palsy, club feet, scoliosis or other physical handicaps.

The clinic sponsors recommend that, if possible, each new participant get a referral from a doctor.

A pediatrician, orthopedist, physical medicine specialist and a pediatric cardiologist will examine children who attend the clinic. Parents may also consult with a public health nurse, medical social worker and registered dietitian.

Parents should make appointments at least two weeks in advance by contacting Bunny Dondelinger at 681-2445.

Teacher Contract Negotiations In TRF To Resume

Contract negotiations between Thief River Falls teachers and School District 564 are expected to resume soon following a period of dormancy during the summer vacation months. No negotiating sessions have been held since last spring on the 1989-1991 contract.

According to the Minnesota Education association, only seven contracts involving 406 teachers have been settled state-wide as of August 25, including Roseau and East Grand Forks schools which settled recently. Other schools which have reported settlement are Randolph, Hills-Beaver Creek, Paynesville, Floodwood and Gilbert.

Total package settlements to date average increases of 10.2 per cent over the two-year contracts which include salaries, payment for extracurricular activities and insurance coverage. Although figures vary widely from district to district, the average total package dollar figure over the two years will be about $3,424 per teacher.

Four of the 433 K-12 districts in the state—Stewartville, Luverne, Plainview and Albert Lea—are in mediation.

"We expect to see a number of settlements reported right around the time school reopens September 5," states Robert Astrup, MEA president.

He said major financial issues again this year are salaries and fringe benefits. Other issues are protection of seniority rights in cases of leaves of absence, voluntary or involuntary transfer and the right to transfer from part-time to full-time working status; contract settlement by Sept. 1, 1989; comparable preparation time for all teachers during the student contact day; teacher protections in the area of educational technology including preparation time, residual rights, student discipline policy, evaluation and voluntary assignment and reduction of class sizes.

Negotiations with the faculty and the principals and directors association remain to be completed for the 1989-1991 school years. Faculty negotiations, which have been on hold since last spring, are expected to resume a couple of weeks after school classes begin. Much of the contract language has been resolved but the main financial issues of salary and benefits remain to be settled.

Criminal Sex Charges Filed Against TRF Man

(Continued from Page 1)

duct, which carries a maximum penalty of 15 years in prison, $30,000 or both. The complaint also charges Lewis with fourth degree criminal sexual conduct, which carries a maximum sentence of five years in prison, $10,000 or both. The third criminal complaint charges Lewis with criminal sexual conduct in the second degree.

Seim said the investigation into the charges against Lewis is continuing. He said the state plans to ask for a substantial bond. Lewis is currently being held at the Pennington county law enforcement center in Thief River Falls.

TRF Schools To Open Tuesday For '89-90 Term

(Continued from Page 1)

class periods will be conducted and teachers will meet with students and parents. Coffee, cookies and other refreshments will be served at the end of the evening's activities.

While the school wants full participation by students, classroom space is limited and it is requested that only one parent accompany each sixth grade student during the mini school day.

Principal Bill Desrocher at Washington and Northrop schools notes that there is limited change at the two schools this year. A sidewalk has been placed at the Washington school grounds where buses unload students. Playground improvement has also taken place over the summer months.

Dave Lunde will be a new Title I reading and math instructor, transferring from the technical college where he was a technical tutor. Susan LeMoine has transferred from Northrop to special education. Wendell Grand has transferred from fourth grade at Northrop to reading instructor at Franklin and Barry Liimatainen has transferred from fifth grade at Northrop to fifth grade in the restructured program at Knox. Beverly Kays has moved from learning disabled instructor at Northrop to a similar position at Knox and Mark Twain.

Supt. Duncan, who has been head of the local system for only the past three weeks, says he is still busy learning the local operation. He said he continues to be impressed by the organization and the number of excellent people in administrative and faculty positions. Competence of the administrative staff, particularly at the principal and director level, has enabled him to have necessary time to better study the local situation, he said.

His impression of people in the district is that they are generally supportive of the schools, he said, and that they like to see things happening in education here. He added it is one of his areas of emphasis to build on that support base, keep the public informed as to what is going on in the schools and solidify support for a strong educational program.

"The community needs to support the schools," he said, "and the schools need to be responsive to the community. I don't think one can overemphasize the importance of schools in the retention and attraction of business or industry to a community. I have had numerous inquiries during my career as a school administrator from business and industry representatives regarding the status of schools in the communities where I served."

New to the district this year in addition to Supt. Duncan are Bruce Felt, band instructor at Lincoln; Constance Haus, orchestra instructor for the district; and Catherine Streiff, communications instructor at Lincoln as a long-term substitute for Jan Anton who is on a one-year leave of absence.

Principal Terry Soine at Lincoln said he anticipates a certain amount of inconvenience and disruption as new construction and remodeling continue at Lincoln, but that he is looking forward to having the improvements available for the 1990-1991 school year.

Thursday at Lincoln cafeteria there will be a breakfast for school district staff, following which a discussion of the Assurance of Mastery program will take place. The program is intended to provide a better continuity of instruction in seven major subject areas from kindergarten through grade 12. Reading was emphasized a year ago and mathematics is being studied this year.

Conference On Econ. Development Set For Sept. 12

Conference on Vocational Education and Economic Development will be held in Thief River Falls Sept. 12 from noon to 3:30 p.m. in the Aviation Training Center at the Regional Airport.

The conference is sponsored by the Thief River Falls Technical College Small Business Development Center and Northwest Regional Development Commission in cooperation with the National Center for Research In Vocational Education and the National Association of State Directors of Vocational Education.

The conference is intended to stimulate ideas about how vocational education can and should impact the development of local, state, and national economics. The telecast portion of the conference will utilize nationally recognized experts to examine the potential contributions of vocational education and to explore ways in which it can effect the economy. The remainder of the conference will examine the networking potential for economic development in Northwestern Minnesota.

A panel of area people will provide reactions to the teleconference and discuss how education, business, government and area agencies can work together to enhance economic development.

To register for the conference contact the Small Business Development Center in Thief River Falls at (218) 681-5424. The cost to participate in the conference is $7. Pre-registration by Sept. 11 is requested.

Ministry Day At Mt. St. Benedict Planned Sept. 10

Designed to enable the continuing religious formation of adults in the Diocese of Crookston, the Diocesan Ministry Day "Come to the Gathering" will be held at Mount St. Benedict in Crookston from 2 to 8 p.m. Sunday, September 10.

The day will focus on acceptance, inclusiveness, affirmation and hospitality, according to Sister Pat Murphy, director. Speaker will be Lee Nagel of San Diego, CA. Registration fee is $20 for individuals, $30 for couples and $35 for families.

Child care is available and supper is provided with the registration fee.

READ ALL ABOUT IT! Thief River Falls Newspapers 100 YEARS 1889 to 1989

COUNTRY ESTATES TR. CT.
Thief River Falls, MN
Own Your Own Lot—Contract For Deed!
Sewer And Water Included
CONTACT
BRIAN & ANNETTE BRUGGEMAN
After 6 P.M.—681-5226

Low rates make State Farm homeowners insurance a good buy.
TERRY L. NELSON
681-1635

MONEY MARKET YIELD
8.22% *
Compounds to
8.56% *
• $1000 Minimum
• Check writing
• VISA
• Over $1 Billion in assets
REGAN ROHL
218-681-8380
Toll Free 1-800-284-6705
113 E. 2nd Street
Thief River Falls, MN
Edward D. Jones & Co.
*7 day annualized yield ending 8/29/89 was 8.22%. Average portfolio maturity was 47 days. This yield will vary as short term interest rates change.

YOUR OLD WATER HEATER COULD BE ROBBING YOU BLIND.

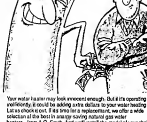

Your water heater may look innocent enough. But if it's operating inefficiently, it could be adding extra dollars to your water heating bill. Let us check it out. If it's time for a replacement, we offer a wide selection of the best in energy-saving natural gas water heaters—from A.O. Smith. And we'll install the model of your choice safely and professionally. Call us today!
A.O. SMITH CONSERVATIONIST
GAS WATER HEATER
We Offer Professional Installation. Call or Visit Our Office Today!
LEE Plumbing & Heating, Inc. Thief River Falls, Mn.
Larry Lee License No. 3779M
Hwy. 32 North 681-1903 Thief River Falls

OUR ADVERTISERS SAVE YOU MONEY

LABOR DAY SALE

STOCK UP WITH YOUR FAVORITE MILLER BEER ON SALE NOW THRU SATURDAY, SEPTEMBER 2
MILLER LITE, MILLER & GENUINE DRAFT
Labor Day Sale Priced!
LAST CHANCE TO REGISTER
DON'T MISS THIS OPPORTUNITY TO WIN AN 1990 ARCTIC CAT JAG

DRAWING WILL BE HELD TUES., SEPT 5
FALLS LIQUOR
Corner of 3rd & Atlantic 681-1992 T.R.Falls

Twenty-year reunion of the Lincoln high school class of 1969 was held July 28, 29 and 30 in Thief River Falls. Class members attending included the following (left to right): TOP PHOTO—Front row, Shelley (Lindbeck) Mal; Mary Anna (Arhert) Coleman, Linda (Goddard) Droppo; Paula (Strobie) Adamson, Peggy (Almquist) Hurner; Karen (Charlson) Schmitz, Deb (Lashe) Engen, Janean (Segmoen) Klein; Jill (Berry) Liebold, Sue (Gaven) Christenson, Bonnie (Cameron) Johnson, Ellen (Vagle) Anton, Marsha Jorde, Gale (Berard) Cote and Susan Knutson; middle row, Ron Droppo, Rodney Peterson, Gary Lane, Deb (Steen) Hall, Sid Brouse, Charles Olson, Karen (Larson) Hicke, Jan (Myhrer) Anton, Ruth (Lefrenz) Lozensky, Patricia (Hellquist) Folsom, Nicki (Kloubec) Almquist, Aleen Gjemes, Mary (Bren) Johnson and Marc Lieberman; back row, Terry Timm, Greg Ose, Jon Praem, Richard Holmes, Richard Habedank, Alan Anton, Dan Jorgenson, James Mabey, Ed Aakhus, Scott Vattleson, Jerry Parnham, Roger Philipp, Tim Carlson, David Trickle and Donn Haugen; MIDDLE PHOTO—Front row, Diana (Jehlicka) Johnson, Becky (Olson) Aamot, Kathy (Erickson) Walters, Carol (Paese) Knott, Sheryl (Sculthorp) Nowacki, Cathy (Vignese) Rominski; Deb Langer, Linda (Rohlf) Reierson, Sue (Larson) Mattson, Diane (Offerdahl) Johnson, Jacqueline Barnick, Charlotte (Ruda) Fillingsness, Julie (Ranum) Steinert, Peggy (Joppru) Sead, and Phyllis (Carlson) Lane; second row, Harvey Lambert, Harley Lambert, Vicki (Kinamen) Crofton, Peggy (Fuller) Buck, Barb (Breiland) Sorenson, Pam (Seavorson) Olson, Charlotte Lemky, Kathy (Howkinson) Penek, Margaret Fox, Sheila (Johnson) Chatelaine, Janet (Bedard) Colbert, Norma (Belswenger) Rivkin, Sandy (Ness) Runger and Marlene (Jorgenson) Pricherd; back row, Fred Brodin, Darrel Mehrkens, Floyd Brodin, Jerry Owen, Ron Runger, Roger Reierson, Richard Dicken, Dane Stromberg, Arlon Eriksson, Roger Nelson, Steve Hess, Wayne Hanson, Tom Amundgaard, Paul Mortenson and Tony Johnson; BOTTOM PHOTO—Front row, Paulina (Perrault) Hagemen, Lerae (Hebert) Kaushagen, Kris (Holm) Buck, Kaye Goulet, Lynette (Schmitz) Scheitberger, Kathy (VaVes) Trimbach, Carol (Olson) Gaudry, Karen (Noper) Trentzsch, Karen (Anderson) Lanager, Diana (Robson) Lehrer, Mary Jo Harris, Mary (Sorenson) McEnelly; Jewel (Thyren) Van de Loo; and Sharon (Srnsky) Bugge; back row, Kathy (Pikop) Olson, Wendy (Jensen) Ryon, Steve Larson, Steve Lappegaard, Arlen Gustafson, Dave Kildahl, John Harris, Steve Edlund, Sheldon Joppru, Mark Kelley, Don Brodin, Alvin Aep, Bill Bosch, Curt Swenson, Jon Hirst, Duane Haupt, Nancy (Pikop) Jochim, Faith (Pladson) Knott and Claire (Sampson) Wilson.

RED RIVER VALLEY SEMINAR

On September 22 & 23, 1989, the Red River Valley Legal Assistants (RRVLA) will sponsor a Fall Seminar. The seminar topics include "Conflict Management - Mediation as a Tool," by Bonnie Thompson of Moorhead, MN; "Video documentation of Evidence," by Greg Cichy of Grand Forks, ND; and "Legal Writing" by Hollis T. Hurd, Esq., of Pittsburgh, PA. The seminar will be held at the Days Inn in Moorhead, MN. Fees are $75 for RRVLA members, $80 for NALA and NALA affiliate members, $85 for attorneys and non-members, $20 for RRVLA Student Members and $25 for student non-members. For further information, please contact Laura D. Sandby, CLA, Seminar Chairperson, Morley & Morley Ltd., P.O. Box 239, Grand Forks, ND 58206-0239 or call (701) 772-7266. This seminar has been approved for seven (7) CLED credit hours by the ND CLE commission.

In conjunction with the seminar, RRVLA will hold its Annual Membership Meeting on Friday, September 22, at 8:00 p.m. All RRVLA members, and anyone interested in joining RRVLA, are encouraged and welcome to attend this informative meeting where we will be electing our 1989-1990 RRVLA board Members in addition to planning for the new year

NOTICE

The City Council of Thief River Falls has declared certain properties in possession of the Thief River Falls Police Department and City of Thief River Falls to be unclaimed. The property has been in possession of the City for over 60 days. This unclaimed property will be sold at public auction according to City Code #2.62. This property includes 37 bicycles and other miscellaneous items. Auction sale has been scheduled as follows:

THURSDAY, SEPTEMBER 28TH
Parking lot behind Law Enforcement Center
Auctioneer:
THIEF RIVER FALLS POLICE DEPT.
Kenneth A. Froschheiser, Chief

PROPERTY and LIABILITY COVERAGES FOR THE RENTER

North Star's Protect-Your-Possessions Policy Provides Broad Protection For Your Personal Property.
For Direct Physical Loss Caused By:

Fire, Wind, Lightning, Riot, Smoke, Glass Breakage, Collapse of Buildings, Falling Objects, Volcanic Action, Sinkhole Collapse, Freezing Of Appliances, Explosion, Hail, Vehicles, Aircraft, Theft, Vandalism, Weight Of Ice Or Snow, Electrical Damage, Water Overflow From Fixtures, Heating System

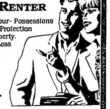

•LIABILITY PROTECTION •MEDICAL PAYMENTS
•DAMAGE TO PROPERTY OF OTHERS

A LIFETIME OF ACQUISITIONS CAN BE GONE IN JUST SECONDS. DON'T TAKE UNNECESSARY CHANCES. BUY YOUR *TENANT POLICY* TODAY!

NORTHERN STATE AGENCY
201 East 3rd • Thief River Falls, MN
218-681-4042

LITTLE OAK

MRS. ARNOLD HAUGEN, GOODRIDGE, 378-4367

On Tuesday, August 15th, Mrs. Harry Hanson was amongst those of the Deer Park Garden Club who viewed the flowers and landscaping at the Dick Radniecki home, also the ginseng plots at the Laverne Israelson farm near Thief River Falls. They were all coffee guests there. The Garden Club ladies then went to Grand Forks, ND, where they had a ride on the River Queen and also viewed some centennial flower plots along the river.

Visitors recently at the Henry Burrack home were Eileen Votava of McIntosh, Stacy Burrack and Charlotte Larson.

Mr. and Mrs. Kenneth Peterson spent the weekend at the Olive Kleven home in Grand Forks, ND.

Mr. and Mrs. Bruce Bjerklie, Christopher, Jami and Brian were visitors at the Kenneth Peterson home during the week.

Cheryl Bjerklie and family and Joel Bjerklie and family visited at the Gerald Sjulestad home on Tuesday.

Ted Roy, Kyle Arveson, Gary Johnson and David Dahlen were callers at the Arnold Haugen home recently.

Allison and Kelly Bjerklie rode on the bikes to the Gerald Sjulestad home and they spent Thursday night with their grandparents and they returned home on Friday.

Those who came to the Arnold Haugen home Tuesday evening, August 22nd, to help Arnold celebrate his 86th birthday were Mr and Mrs Kenneth Peterson, Mr and Mrs. Bud Homme, Lois Burstad, Sharron Johnson, and David Arveson, Darren and Kyle. They all enjoyed a potluck lunch including birthday cake and ice cream. Arnold received gifts from his guests and birthday greetings by phone from Keith Haugen of Duluth, Edna Hawk of Issaquah, WA, and Ardith Kloth of Thief River Falls. He also had birthday greetings from President George Bush. Happy birthday.

Mr and Mrs. Rodney Bjerklie and Mr. and Mrs. Ricky Bjerklie helped Wes Roland celebrate his 40th birthday at his home Saturday evening. Happy birthday.

Sunday visitors at the Rodney Bjerklie home were Mr and Mrs. Bruce Bjerklie and children, Howard Sjulestad, Ricky and Mandy and Mr. and Mrs. Ricky Bjerklie and family.

Supper guests at the Ricky Bjerklie home on Sunday were Mr and Mrs. Bruce Bjerklie, Christopher, Jami and Brian, Mr and Mrs. Rodney Bjerklie, Allison, Eric, Lucas and Ryan.

Mr and Mrs. Arnold Haugen visited at the Kenneth Peterson home Sunday evening.

Visitors at the Ricky Bjerklie home during the week were Kathy Good and children, Mr. and Mrs. Doug Remer and girls, Danny Johnsrud, Mr. and Mrs. Bruce Bjerklie and family and Howard Sjulestad.

Mr and Mrs. Sam Norgard of Hazel Run spent from Friday until Monday at the Harry Hanson home. Potluck dinner guests on Sunday at the Harry Hanson home were Mr. and Mrs. Clifford Arveson, Mr and Mrs. Orville Christianson, Sanna Broveld, Evelyn Hanson, Mr. and Mrs. Don Berry, Mr and Mrs. Howard Hanson, Dean and Luane and Mr and Mrs. Sam Norgard.

Harry Gunderson from Lincoln, NE, and Aster Gunderson of Winger were Monday evening dinner guests at the Harry Hanson home.

Sunday evening Mr. and Mrs. Harry Hanson, Mr and Mrs. Sam Norgaard and Mr and Mrs. Clifford Arveson visited at the Howard Hanson home.

Betty Burrack called at the Arnold Haugen home Tuesday afternoon. Lorraine Mostrom called there on Thursday afternoon.

Mr and Mrs. Orrin Haugen of Hibbing came to the Arnold Haugen home Friday evening and spent the weekend there. Orrin came to do some fall work at the farm. Dinner guests at the Arnold Haugen home on Sunday were Mr. and Mrs. Orrin Haugen and Mr. and Mrs. Bud Homme of rural Thief River Falls.

Mr and Mrs. Jeff Dahlen and Bobby visited at the Willie Good home Monday evening.

Jane Good and Gladys Hanson visited at the Ollmer Manderud home on Tuesday.

Jane Good visited with Marie Arveson at the CNC unit at the Northwest Medical center in Thief River Falls on Wednesday.

Visitors and callers at the Willie Good home during the week were Orben Good, Robert Mostrom, Bob Wiebesick of Staples, David Arveson and Darren, Richard Barrett, Gladys Hanson, Karen Brown and Lori Good.

Mr and Mrs. Orville Christianson visited at the Ernest Mostrom home Sunday evening.

Callers at the Ernest Mostrom home during the week were Gladys Hanson, David Arveson, Lester Hanson, Darren Arveson and Jared Haugen.

Callers and visitors at the Gladys Hanson home for the week were Mr. and Mrs. Clarence Hanson, Jane Good, Karen Brown, Ernest and Lorraine Mostrom.

AGDER

ELLA OVERUM, VALLEY HOME, T.R.F. 681-3368

Saturday evening, August 19th, Mr. and Mrs. Edwin Anderson attended an open house at the Orvald Rokke home at Newfolden in honor of the Rokkes' daughter and son-in-law, Mr and Mrs. Aaron Peterson who were married recently. In last week's Agder News, part of it was left out. Sorry about that.

Jean Nelson, Allie Witt, Bernice Knutson, Myrtle Solberg, Bernice Trochmann, Geneva Overum and Ella Overum were among the Senior Citizens who left by Carpenter's bus Friday morning, August 25th, to attend the Apple-Corn Festival and fair at Morden, Manitoba, Canada. The group stayed overnight in a motel at Bottineau, ND. Saturday they toured the beautiful International Peace Gardens at Dunseith, ND, and Boissevain, Manitoba.

Mr and Mrs. Leslie Nelson and Darren, Mrs. Jean Nelson and Mrs. Ragna Anderson attended the Victor Sandberg funeral services at the First Lutheran church in Middle River Friday afternoon, August 23rd. Victor was an uncle of Mrs. Leslie Nelson.

Mr and Mrs. Ray Barth were Sunday evening supper guests at the home of their daughter and son-in-law, Lyle and Annette Kaushagen.

Mrs. Gladys Gillespie of St. Hilaire and her granddaughter and three sons of Minneapolis and Mrs. Carrie Lunke of Thief River Falls were Thursday visitors and coffee guests at the Edwin Anderson home.

Mr. and Mrs. Ray Barth had coffee together with Mr. and Mrs. Henry Panck at Handy Farms after attending church Sunday, August 27th.

Mrs. Tom Oscarson of Red Lake Falls called Saturday at the home of her parents, Mr. and Mrs. Ray Barth. David Barth and children were guests over the weekend at the Ray Barth home.

Mr. and Mrs. Edwin Anderson motored to Bemidji Friday where they visited at the home of Mr and Mrs. Don Norum.

Mr. and Mrs. Norris Trochmann and Mrs. Mabel Hoffe and Mrs. Julia Hoffe of Fertile stopped at Bemidji for breakfast Friday while en route to visit their sister, Margaret Overland, at Deere River.

Rev. George Davis and son, Luke of Thief River Falls, were brief callers and coffee guests at the Norris Trochmann home Thursday afternoon. Mr. and Mrs. Reuben Wold were late afternoon visitors and lunch guests Sunday at the Trochmann home.

The Silver Creek ELCA served lunch at the Jay and Carol Borchert household auction sale in Thief River Falls Sunday afternoon, August 27th.

Mr. and Mrs. Lowell Trochmann and sons treated Mr. and Mrs. Jeff Dyrud and his parents, Mr. and Mrs. Norris Trochmann to lunch uptown Wednesday evening in appreciation for their assistance in helping out at the Kids' Crusade held at the Faith Lutheran Brethren church in Thief River Falls August 21st-24th. The crusade was conducted by Dan and Marilee Ottesen.

Thorvald Lee of Newfolden was a Monday morning caller and coffee guest at the Edwin Anderson home.

Mr. and Mrs. Harley Knutson, also Bernice Knutson and Mrs. Ethel Nelson attended the birthday party for Hilda Cleven at the Community Center in Grygla Sunday afternoon, August 27th. Later in the afternoon they were coffee guests at the Sally Olstad home in Grygla.

Mr. and Mrs. Edwin Anderson visited with several residents at the Valley Home in Thief River Falls after attending the Jay Borchert household auction sale in Thief River Falls Sunday afternoon.

BROOKS...

Look Who's Here!

Baby Rhonda Lee arrived on August 10, 1989, to the happy parents, Mr and Mrs. Fred (Tami Delage) Paradis of Warroad, at 2:32 p.m. at the Roseau Area Hospital, weighing seven pounds and 8 1/2 ounces. Grandparents are Mr. and Mrs. Bob Delage and Mr and Mrs. Mark Paradis of Terrebonne. Great grandparents are Mrs. Nora Delage and Mrs. Ameddie Champagne of Oklee. Baby Rhonda is the namesake of her aunt, Rhonda. Congratulations, Fred and Tami.

DECORATE!

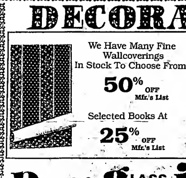

We Have Many Fine Wallcoverings In Stock To Choose From.
50% OFF Mfr.'s List
Selected Books At
25% OFF Mfr.'s List

All **Levolor Blinds**

30% off

PAINT & GLASS INTERIORS
4th & Horace, T.R.Falls, MN - 681-3012

Test Your Eye Q!

a. **Free Glasses**
b. **Free Contacts**
c. **Free Glasses**

Midwest Vision Centers
Eyes Examined By Doctor of Optometry
THIEF RIVER FALLS – 681-5606

Safety Council To Recommend Beer Garden Permit

Thief River Falls public safety committee will recommend at the next meeting of the city council approval of a request from Lon's restaurant to hold a beer garden and dance on Sept. 15.

Thief River Falls public safety committee met Tuesday noon to discuss a number of items, including a request from Lon's restaurant to hold a dance and beer garden.

Police Chief Ken Froschheiser said after discussing requirements of a policy for beer garden permits with a representative of Lon's, he had no objection to granting the permit. All applicants for the permit are expected to comply with the same policy guidelines for beer garden permits. The policies require the following:

(1) A specific, designated area fenced in with snow fence or similar fencing; that the fence be double spaced with a minimum of four feet between the two;

(2) A designated entry to the garden and policed by the operator of the garden;

(3) Specific container for the beverage; no beer to be sold by cans or bottles;

(4) There will be no consumption outside of the designated area;

(5) The operator is responsible for enforcement of all policy conditions;

(6) Police have the authority to close and/or shut down the garden when a violation or violations exist;

(7) Straw or any other highly combustible material will not be used for seating or any other purpose;

(8) If tents are used, no cooking or any other open flame will be used, and smoking will not be permitted;

(9) Appropriate signs will be placed at the entrance notifying participants of these regulations;

(10) Times of operation shall not exceed 11 p.m. on any given day (sale of beer will cease at 11 p.m.)

The public safety committee not only requested that Lon's have a beer garden permit but a dance permit also. The committee decided that the dance should end at midnight.

Members of the public safety committee and law enforcement are concerned that the proximity of the dance to residential areas will cause a number of noise complaints to be filed. If that is the case, Chief Froschheiser warned that his officers will ask that the amplifiers be turned down and if necessary shut down the dance and beer garden.

The cost of dance permits may increase in the near future. Chief Froschheiser pointed out that the cost of a dance permit is based on the cost associated with hiring two police officers to patrol the dances (a requirement of city ordinance). In the past, the city has charged $120. In the future, Chief Froschheiser suggested that the city charge at least $150. Currently, the average cost of hiring two police officers to patrol the dances is now $146.

Action of the city council on recommendations from the public safety committee is expected to take place Sept. 12, but may occur earlier.

MEALS FOR SENIORS

Thief River Falls

Your nutrition center: a place for meals and information on services for older adults.

Monday, September 4: Closed for Labor Day.

Tuesday, September 5: Meatballs and gravy, mashed potatoes*, peas*, blueberry muffin*, margarine*, chocolate pudding, milk*. 885 cal.

Wednesday, September 6: Deviled pork chop, baked potato*, green beans*, bread*, margarine*, fresh banana*, milk*. 645 cal.

Thursday, September 7: Salisbury steak*, parsley potatoes*, California blend*, bread*, margarine*, vanilla pudding, milk*. 720 cal.

Friday, September 8: Sweet and sour pork, rice, oriental blend, mandarine orange salad, ice cream.

Lutheran Social service center nutrition program will serve meals at the Heritage center at 301 East 4th street Monday through Friday except holidays. Serving begins at 11:45 a.m. Reservations are to be made one day in advance. To make reservations call 681-2793 between 8:30 a.m. and noon.

*denotes low salt and fat.

St. Hilaire

Monday, September 4: Oven roasted hamburger*, potato salad, baked beans*, bun*, margarine*, watermelon wedge*, milk*. 842 cal.

Wednesday, September 6: Country steak in mushroom gravy*, boiled buttered potatoes, cauliflower with cheese sauce*, apple ring garnish*, bread*, margarine*, chocolate pudding, milk*. 824 cal.

Friday, September 8: Submarine sandwich, fresh tomato slices*, coleslaw*, margarine*, walnut dream bars, milk*. 825 cal.

* denotes low salt and fat.

Volunteers are needed for Monday, Wednesday and Friday.

The second Monday of the month will be the birthday party.

For reservations call 964-5231 one day in advance.

Meals On Wheels

Monday, September 4: Baked chicken, steamed rice with gravy, stewed tomatoes, tossed salad with 1000 Island dressing, Dutch apple pie, wheat bread with margarine, milk.

Tuesday, September 5: Salisbury steak with gravy, whipped potatoes, seasoned wax beans, apricot sauce, white bread with margarine, milk.

Wednesday, September 6: Cranapple juice, stewed chicken with dumpling, zucchini squash, lime sherbet, wheat bread with margarine, milk.

Thursday, September 7: Beef stroganoff, seasoned noodles with gravy, sliced parsley carrots, pineapple marshmallow coleslaw, strawberry sundae, white bread with margarine, milk.

Friday, September 8: Salmon loaf with creamed pea sauce, parsley potatoes, whipped squash, lime gelatin with fruit cocktail, wheat bread with margarine, milk.

Meals on Wheels will deliver meals Monday through Friday including holidays. For more information, call 681-4336 or 681-6861.

Lincoln high school class of 1959 held its 30-year reunion recently at the Elks club rooms in Thief River Falls. Members of the class who attended the event are pictured above. Left to right they include the following: TOP PHOTO—Front row, Karen Assaby Nelson, Jan Anderson Klopp, Barbara Bettleson Drees, Shelly Dahlen Reed, Virginia Lanaka Walders, Kay Wik Wedul, Diane Lindquist Scott, Marie Breaney, Theresa Nygaard Noreen and Hazel Gunderson Erickson; back row, Gene Weckworth, Jim Sculthorp, Bruce Erickson, Larry Dimman, Gary Christofferson, David St. John, Wayne Erickson, Warren Larson, Larry Wold and Harley Drees; MIDDLE PHOTO—Front row, Vivian Sproy Contoe, Sharon Saurdiff Kozojed, Geraldine Austin Stout, Rosella Fonnest Wegge, Janet Morben Johnson, Marcia Houfek Mussman, Carole Goulet Glass, JoAnn Giese Cosseiter, Georgine Austin and Gloria Bushaw Bjorkman; back row, Dennis Green, Ervin Olson, Harold Olson, Neil Carlson, Dale Nelson, Harold Thompson, George Cummings, Lowell Nelson, James Legg, David Bjorkman and Gerald Jorgenson; BOTTOM PHOTO—Front row, Elaine Newton Voss, Irene Johnson Kinne, Shirley Horejsh Grochow, JoAnn Bellingrud Phelphs, Ginger Flattum Ranum, Sharon Wendel Hoglo, Vonnie Lull Hoglo and Brunell Sorenson Alleraon; back row, Dale Sevre, Marvin Olson, David Thorstad, Charles Naplin, Ron Holverson, Hillard Koop, Harold Van de Streek, David Joppru, Dean Joppru and Gary Bakken.

GET IN SHAPE FOR FALL
"AEROBICS WITH ROBERTA"
NEW 6 WEEK SESSION STARTING:
September 5th
6 p.m.
Tues. & Thurs.
T.R.F. RACQUETBALL CLUB
To Sign Up Call:
681-6709

Happy Anniversary HENRY & ALICE

LOVE, YOUR FAMILY

How to avoid life's little ups and downs.

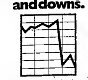

With Single Premium Deferred Annuities from Lutheran Brotherhood, your principal is fully guaranteed while it earns competitive, tax-deferred interest.

Kay Wedul

LUTHERAN BROTHERHOOD

BACK BY POPULAR DEMAND!

PIZZA HUT INTRODUCES PEPPERONI LOVER'S PIZZA

Try new Pepperoni Lover's Pizza from Pizza Hut. Loaded with layer upon layer of pepperoni and an extra heaping portion of cheese.

Get one medium Pepperoni Lover's Pizza for only $8.99
Better yet, get two for just $4 more!

FINAL WEEK!

Pizza Hut
681-1306
Hwy. 59 South
Thief River Falls

We Follow The Bouncing Ball.

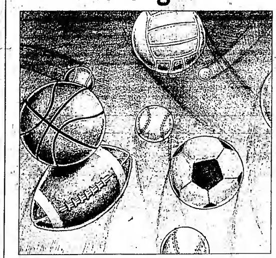

We'd like you to know that we're behind you 100%. With support for your school activities, whether they be band, speech, basketball, baseball or football.
We're team players, too. We care about the folks, both young and old, who live in our community. And, we're ready and willing to work with them to help them score financial goals.
When you're ready to work with us, you'll understand what financial teamwork is all about.
In the meantime, just have fun.

You know us. We know you.

MEMBER F.D.I.C.

NORTHERN STATE BANK
YOUR HOME-OWNED INDEPENDENT BANK
681-4020

SCHOOL LUNCH LINE-UP

Thief River Falls

Tuesday, September 5: Pizza, lettuce salad, mixed fruit, bread, butter, milk. WELCOME BACK!!

Wednesday, September 6: Chicken patty on bun, tater tots, peaches, bread, butter, milk.

Thursday, September 7: Tacos, lettuce/cheese, pineapple, bread, butter, milk.

Friday, September 8: Hamburger on bun, crinkle cuts, watermelon, fresh cookie, milk.

Goodridge

Whole, 2% and skim milk offered with each meal.

* Does not count in the meal plan.

Monday, September 4: No school - holiday.

Tuesday, September 5: Barbecue on a bun, pickles, potato chips*, corn, fresh fruit.

Wednesday, September 6: Chicken nuggets, ketchup-barbecue sauce*, green beans, plain or peanut butter bread.

Thursday, September 7: Pizza, corn, applesauce.

Friday, September 8: Tater tot hot dish, tossed salad, plain gelatin*, plain or peanut butter bread.

Plummer

Breakfast:

Tuesday, September 5: French toast, syrup, apple juice, milk.

Wednesday, September 6: Cold cereal, orange juice, milk.

Thursday, September 7: Cinnamon cereal, butter, grape juice, milk.

Friday, September 8: Blueberry muffin, applesauce, milk.

Lunch:

Tuesday, September 5: Sausage pizza, tossed salad, cantaloupe wedge.

Wednesday, September 6: Chicken patty on a bun, hash browns, mixed vegetables, ice cream cup.

Thursday, September 7: Hot dog on a bun, green beans, coleslaw, juice, pineapple sauce.

Friday, September 8: Hamburger gravy, mashed potatoes, peas and carrots, buttered white or wheat bread, peach slices.

Marshall County Central

Monday, September 4: Labor Day - no school.

Tuesday, September 5: Hot ham and cheese, peas and carrots, potato chips, pineapple and milk

Wednesday, September 6: Italian spaghetti with meat sauce, celery sticks, peach sauce, bread and milk.

Thursday, September 7: Chicken nuggets, hash browns, gelatin with fruit, bread and milk.

Friday, September 8: Barbecued beef on bun, whole kernel corn, apple crisp, milk.

"Like the Port of Duluth, Wally Sparby delivers in all kinds of weather. Seaway Port Authority of Duluth, 1989." That is the inscription engraved on the plate of the framed photo of a foreign ship encrusted with ice and presented to Rep. Sparby of Thief River Falls recently by the port authority. Rep. Sparby is shown at center with president Donald W. Ireland (left) and executive director Davis Helberg of the port authority. The picture was presented in recognition of Rep. Sparby's work in support of the organization and the port at Duluth.

OPEN THURSDAYS 'TIL 9 P.M.

Financial Aid To Students Boosted By Legislature

Beginning this month, additional state funding for financial aid is now available for students in the state's post-secondary education system, according to Rep. Wally Sparby of Thief River Falls.

The legislature passed a major funding increase for financial aid for higher education students last session, he said. A 17 per cent increase ($22.2 million) was approved, making the total amount of state dollars used to defray students' costs almost $130 million. "That's one of the highest totals (per capita) in the country," Rep. Sparby noted.

"The 17 per cent increase is substantial, especially considering it's well above cost of living or inflationary increases — and last year was a very tight year in the state budget process. But legislators agreed at the start of session that if we could find any extra dollars, they should go into education and tax relief. The increased appropriation for student financial aid is a direct result of that commitment to higher education among legislators," he said.

"Most legislators agree with the philosophy that encouraging people to continue their education beyond high school benefits not just our citizens, but also the economic well-being of the entire state. One of our top goals is to help people afford the cost of higher education so it's within reach for average-income families."

The legislative appropriation includes $10.8 million for a state work study program, in which students are paid by the state for working in jobs at their school. It also includes $4 million to help non-AFDC students afford new campus-based child care.

Rep. Sparby noted that as a result of actions of the last session, the average student financial aid grant over the next two years will increase to $1,300 from $1,000 this year. He said the maximum grant amount (including some federal funding) will improve from $4,500 this year to about $5,500.

Cpl. Mark Wright Finishes Course

Marine Lance Cpl. Mark V. Wright, a 1983 graduate of Lafayette high school of Red Lake Falls, recently completed the Tactical Air Operations central repair course.

During the 18.6-week course at the Marine Corps communication-electronics school in Twentynine Palms, CA, Wright received instruction on the installation and maintenance of the AN/TYQ-2 aircraft radar control system. He studied acquisition and tracking procedures, the identification and tracking of targets, digital data and voice communications, threat evaluation and weapons assignment and interceptor and surface-to-air missile control.

He is also a 1987 graduate of Concordia college, Moorhead, with a Bachelor of Arts degree. He joined the Marine Corps in May of 1988.

THIEF RIVER FALLS SCHOOL DISTRICT #564 BUS ROUTES FOR 1989-90 SCHOOL YEAR

SPECIAL NOTE: The Transportation Office needs a signed "Child Care Transportation Request Form prior to school starting, from parents of any child who needs transportation to or from a Day Care Center. The forms are available at the Transportation Office or any Elementary School.

Special Ed. and P.M. Kindergarten students will be notified by phone of their pickup times.

ROUTE NO. 1
7:04 A.M. D. Olson
7:06 A.M. D. Kaushagen
7:07 A.M. R. Kazar
7:08 A.M. L. Walseth
7:09 A.M. H. Altepeter
L. Nelson
7:11 A.M. J. DuChamp
7:15 A.M. M. Swanson
7:16 A.M. R. Fuller
7:20 A.M. R. Puetz
7:23 A.M. L. Vigen
7:25 A.M. G. Reed
7:27 A.M. K. Wagner
7:31 A.M. E. Hornseth
7:36 A.M. W. Skibicki
7:40 A.M. M. Trudeau
7:42 A.M. P. Gaffaney
7:44 A.M. R. DeLap
7:46 A.M. D. Barth
7:47 A.M. Dan Trontvet
Dave Trontvet
7:48 A.M. Joe Wessell
7:49 A.M. G. Tvelten
7:51 A.M. D. Holt
7:54 A.M. B. Mattson
D. Dunning
T. Soine
T. Hanson
7:56 A.M. F. Dalzell
7:57 A.M. S. Thorpe

ROUTE NO. 2
7:04 A.M. B. Dicken
7:05 A.M. Dale Kainz
7:06 A.M. R. Isaac
7:10 A.M. C. Williams
Dennis Kainz
7:12 A.M. Roger Hruby
7:16 A.M. S. Panek
7:21 A.M. D. Nelson
7:23 A.M. S. Panek
7:25 A.M. R. Nelson
7:27 A.M. D. Wolff
7:29 A.M. J. Cadreau
7:31 A.M. W. Panek
7:33 A.M. L. Panek
7:36 A.M. L. Kenner
7:38 A.M. M. Keefe
7:43 A.M. G. Homme
7:45 A.M. R. Homme
7:47 A.M. Richard Hruby
7:51 A.M. L. Johnson
7:55 A.M. R. Hovet

ROUTE NO. 3
7:09 A.M. M. Stanina
7:10 A.M. M. Olson
7:13 A.M. L. C. Olson
7:17 A.M. R. Kuzel
7:19 A.M. G. Johnson
M. Shetler
7:20 A.M. R. Helgeland
7:23 A.M. R. Bolstad
7:24 A.M. W. Harder
7:26 A.M. J. Hageman
7:27 A.M. C. Christensen
7:28 A.M. K. Christensen
7:30 A.M. C. Peterson
C. Tuve
7:31 A.M. V. Cloven
7:32 A.M. A. Newton
7:33 A.M. M. Franson
7:34 A.M. K. Christensen
7:35 A.M. M. Hanson
7:36 A.M. M. Enge
7:38 A.M. J. McEnelly
7:40 A.M. N. Peterson
S. Wigand, Jr.
7:41 A.M. A. Gustafson
J. Seaverson
P. Fischer
7:42 A.M. D. Lampe
7:43 A.M. W. Koland
7:44 A.M. P. Hruby
P. Johnson
7:46 A.M. D. Rude
7:47 A.M. D. Olmstead
7:49 A.M. C. Jacobson
D. Nelson
R. Jablinske
7:50 A.M. D. Lusignan

ROUTE NO. 4
7:03 A.M. R. Swanson
7:04 A.M. C. Hammer
7:06 A.M. A. Moe
7:09 A.M. S. Paulson
7:12 A.M. D. Wilson
7:17 A.M. M. Stenseth
7:18 A.M. G. Johnson
7:20 A.M. J. Leeper
7:25 A.M. J. Weets
7:28 A.M. D. Murphy
7:29 A.M. L. Hurst
7:30 A.M. D. Donlin
7:32 A.M. C. Torkelson
7:33 A.M. H. Mostrom
7:39 A.M. M. Kraemer
7:41 A.M. M. Olson
7:42 A.M. B. Perrin
G. Owen
7:44 A.M. K. Stalboerger
7:46 A.M. R. Reuter
R. Bjerknes
7:48 A.M. C. Sortaberg
7:49 A.M. G. Roisland
J. Wolbeck
K. Olson
P. Peterick
7:50 A.M. D. Stepp
7:52 A.M. B. Dokken
B. Cameron
D. Dondelinger
M. Bruggeman
N. Hanson
R. Rendulich
R. Foster
7:53 A.M. D. Olson
R. Pagnac
W. Nelson
Y. McCool

ROUTE NO. 5
7:00 A.M. C. Folkedahl
S. Solberg
7:02 A.M. H. Amoson
7:03 A.M. R. Houle
7:05 A.M. H. Geske
7:06 A.M. M. Alberg
7:07 A.M. Tim Reiter
7:12 A.M. C. Peterson
7:15 A.M. W. Hornbeak
7:16 A.M. R. Martell
7:18 A.M. T. Nelson
7:19 A.M. V. Torstveit
7:20 A.M. G. D. Anderson
7:21 A.M. J. Gunstad
7:22 A.M. G. Holmgren
7:23 A.M. L. Pittman
7:25 A.M. H. Torstveit
7:28 A.M. D. Kotrba
7:29 A.M. D. Torbias
7:30 A.M. C.W. Johnson
7:31 A.M. J. Armstrong
7:33 A.M. J. Lindquist
S. DuRose
7:34 A.M. R. Holtan
7:38 A.M. B. Mathson
7:40 A.M. E.C. Nelson
7:41 A.M. J. Limanen
7:42 A.M. J. Bochard
M. Iverson
7:43 A.M. D. Kirkeby
D. Fossum
D. Svir, Jr.
R. Sletten
7:44 A.M. G. Svir
7:46 A.M. L. Coltom
7:47 A.M. N. Bugge
7:48 A.M. G.A. Anderson
R. Honer
7:49 A.M. J. Eggo
K. McFarlane
7:52 A.M. L. Torgerson
7:54 A.M. S. Bentson
W. Liden

ROUTE NO. 6
7:11 A.M. Clyde Sorenson
7:13 A.M. L. Vettleson
7:16 A.M. L. Wilde
R. Burns
7:19 A.M. Calvin Sorenson
7:23 A.M. R. Salonting
7:26 A.M. D.E. Mack
7:30 A.M. J. Houske
7:33 A.M. R. Skallet
7:34 A.M. C. Carlson
7:35 A.M. J. Rouland
7:36 A.M. L. Rahn
7:37 A.M. R. Baune
7:38 A.M. E. Mapes
7:39 A.M. D.L. Johnson
7:42 A.M. L. Landoboja
7:43 A.M. S. Donarski
7:45 A.M. D. Lee
7:48 A.M. R. Nordhagen
R. Reierson
7:49 A.M. R. Holmes
7:50 A.M. D. Hejlik
E. Marshall
J. Bataldon
7:51 A.M. C. Seed
G. Finke
R. Ness
V. Bakken
7:52 A.M. F. Fredrickson
J. Lannoye
J. Lannoye, Jr.
J. Pream
T. Gould
7:53 A.M. W. Larson
7:54 A.M. R. Olson
7:55 A.M. J.L. Nelson
7:56 A.M. L. Nelson
7:57 A.M. L. Zomes

ROUTE NO. 7
7:18 A.M. D. Adamson
7:19 A.M. E. Swantek
7:20 A.M. J.J. Miller
R. Hawk
7:21 A.M. R. Michalicek
7:22 A.M. C.S. Anderson
7:23 A.M. R. Clark
7:24 A.M. M. Engelstad
7:27 A.M. D.A. Klopp
D. Elde
M. Peterson
R. Larson
7:30 A.M. K. Engelstad
7:31 A.M. R. Noltz
7:32 A.M. N.P. Halsa
7:33 A.M. S. Groslie
7:34 A.M. D. Holecek
7:35 A.M. D.A. Hanson
7:36 A.M. J. VanCamp
7:37 A.M. D. Schob
7:39 A.M. V. Swanson
7:40 A.M. C. Offerdahl
7:41 A.M. A. Lee
7:43 A.M. R. Osborn
7:45 A.M. H. Kirkeide
7:46 A.M. D. Pederson
D. Johnson
R. Anderson
7:47 A.M. C. Lindberg
R. Thornton
7:48 A.M. J. Nordin
L. Rauen
P. Spielman
7:49 A.M. G. Hanson
R. Sculthorp
7:50 A.M. H. Hoven
J. Kotz
J. Mattson
7:51 A.M. G. Schmitz
G. Bronson
J. Tibbetts III
7:52 A.M. R. Weld
7:55 A.M. A. Lowell
B. Jorgenson
B. Hietala
J. Bren
K. Peterson
P. Saustad
R. Eckstein
S. Grove
T. Swanson

ROUTE NO. 8
7:26 A.M. J. Moyers
7:28 A.M. H. Dalager
L. Cota
R. Gilbert
R. Cota
7:30 A.M. A. Young
C. Moschner
D. Hoglo
D. Gregerson
J. Merck
J. Myers
L. Ostby
L. Bergeron
M. Nickaboine
M. Langevin
P. Putz
P. Haugen
T. Hoass
7:35 A.M. B. Huot
B. Trahan
B.R. Nelson
C. Kopecky
D. Mills
G. Moore
L. Johnson
M. Drury
M. Schroeder
P. Gregor
R. Lian
R. Scott
R. Miller
R. McKercher
T. Moisknoss
T. Ratliff
V. Sebenaler
V.L. Wold
7:42 A.M. M. Tiani
7:44 A.M. P. Lavallor
7:46 A.M. H. Johnson
7:47 A.M. B. Abrahamson
7:48 A.M. M. Josephson
7:49 A.M. M. Wedul
7:50 A.M. K. Olson
L. Swanson
7:52 A.M. D. Bergeron
D. Olson
D. Hoglin
D. Weatherford
D. Rux
J. Caswell
K. Wilberg
K. Klotter
M. Sandsmark
M. Philipps
R. Olson
S. Rundell
7:55 A.M. B. St. George
C. Efta
C. Somrud
C. Kaushagen
D. Comstock
D. Johnson
R. Melby
T. Miller

ROUTE NO. 9
7:03 A.M. L. Cota
7:06 A.M. R. Grandbois
7:10 A.M. C. Holmstrom
7:11 A.M. D. Ulrich
7:13 A.M. D. Radeke
7:19 A.M. M. Stickler
7:21 A.M. K. Cedergren
7:23 A.M. M. Koding
7:25 A.M. R. Hink
7:28 A.M. L. Larson
7:30 A.M. J. Hasnedl
7:33 A.M. P. Lane
7:34 A.M. D. Wilkens
7:37 A.M. L. Salmon
7:38 A.M. J. Sorvig
7:39 A.M. D. Sorvig
D. Dohnert
7:41 A.M. S. Sorvig
7:44 A.M. R. Wald
7:48 A.M. H. Myers
J. Solbel
7:53 A.M. A. Morrill
B. Nelson
D. Thorson
D. Narlock
J. Stenseth
J. Vigness
K. Rux
M. Dicken
M. Dargus
V. Stusynski
7:54 A.M. At Parkview St.
7:55 A.M. Disc. Place

ROUTE NO. 10
7:05 A.M. J. Carter
7:10 A.M. J. Knott
7:24 A.M. V. Peterson
7:28 A.M. G. Novak
7:29 A.M. E. Flesche
7:31 A.M. R. Almquist
7:32 A.M. R. Walseth
7:34 A.M. J. Myhrer
7:36 A.M. J. Bugge
7:39 A.M. L. Anonson
7:40 A.M. J. Hasby
7:42 A.M. R. Rondorf
7:43 A.M. D. Koop
7:44 A.M. K. Mehrkens
7:46 A.M. R. Swick
7:47 A.M. C. Carlson
7:50 A.M. D. Morken
G. Rux
7:51 A.M. J. Anderson
R. Dondelinger
7:52 A.M. M. Halverson
7:53 A.M. D. Haglund
J. Benson
M. Harbott
B. Mueller

ROUTE NO. 11 – ROUTE NO. 31 [illegible]

Sherry LaCoursiere — SPEAKING OF . . .

. . . This Is the Last Weekend To Do It

Another Labor Day marking the end of summer and the start of the school year. Another Labor Day I'm going to have to spend laboring because I goofed off all summer and didn't accomplish any of the things I intended to.

Now the kids are going back to school, there will be meetings and activities to attend, days and evenings will be scheduled down to the minute, and there won't be time to do anything. I have to do it this weekend!

I have to clean the house, dust off the walls, wash windows, shampoo carpets. I should paint some things, clean closets and cupboards and rearrange furniture. I have to do it this weekend!

I have to do something with my yard — it's a mess and it will be that way when the snow falls. I need to drag out storm windows to get them ready to put on. I should put away some of the lawn furniture, the hose, grill, and other assorted junk lying around. I have to do it this weekend!

My children need their hair trimmed. They need new clothes that fit them and they need school supplies. They will be the only children appearing on the first day of School in last year's clothes, with their messy hair, clutching only a solitary pencil and a few sheets of paper from some leftover notebook. I have to do it this weekend!

Phooey — who cares! I think we'll just pack up and head for someplace exciting instead.

SL

VIKING

MRS. ORVILLE PETERS, T. R. F. 681-3250

Knutson and Lyons United in Marriage

Ryan Knutson was united in marriage to Kris Lyons at a private ceremony at the Immanuel Lutheran church in Radium on Saturday. On Sunday Mrs. Florence Knutson (Ryan's mother) was among those who attended the bridal shower for Mrs. Ryan Knutson which was held at the Sherman Lyons home of Thief River Falls. We extend best wishes to the newlyweds.

Ruth Sustad was a caller and had refreshments at the Lloyd Ranum home Thursday afternoon.

Mr and Mrs. Russell Floberg, Mr. and Mrs. Tim Waterworth, Michelle, Mathew and Marcus visited with Vicky Fulton at the Roseau Hospital Saturday evening to make the acquaintance of the newborn son, Jesse Floyd, son of Mr and Mrs. Ron Fulton.

Mr and Mrs. Gordon Skjerven went on a tour trip by way of Carpenters' bus leaving Friday morning and returning home Saturday evening. They took in the Corn and Apple Festival at Mardin, Manitoba, Canada, and visited the International Peace Gardens, highlights of their trip.

Miramonte and Olson Married

Sue Miramonte, daughter of Fern and Frank Bock, was united in marriage to Gordy Olson, son of Mr. and Mrs. "Smoky" Olson of Warroad, at a 3 o'clock ceremony Saturday afternoon at the Zion Lutheran church in Warroad with immediate family attending. A reception was held at their home at Warroad Estates with about 125 friends and relatives attending. They were from Viking, Thief River Falls, St. Hilaire, Inver Grove Heights, and southern Minnesota.

We extend congratulations to the newlyweds.

Birthday

Jenny Sustad, daughter of Mr. and Mrs. Danny Sustad, noted her 6th birthday Friday, August 25th. To celebrate the occasion a party was held at the Warren park where a picnic lunch including birthday cake was enjoyed as well as a time of fun including swimming. Friends of Jenny as guests were Megan and Beth Weleski, Susie Van Deusen, Ben Vanderport, Micah and Jacob Distal, Bryanne Molskness, Clarissa Olson, Andy Hudson, Jan and Sandi Gustafson, Dawn and Holly and Jenny Sustad, and Jamie Distal assisted Donna Sustad with the party. Jenny received many lovely cards and gifts and a fun time was had by all.

Saturday afternoon Mr. and Mrs. Virgil Hjelle attended the wedding of Jodi Olson to Jonathan Jurchen held at Our Saviour's Lutheran church in Crookston.

Woodland Birthday Club Convenes

The Woodland Birthday club was entertained at the John Hess home Tuesday afternoon in honor of Nancy Hess and Gwenie Biard who noted their birthdays. Nancy and Gwenie co-hosted a lovely luncheon. Guests present were Eleanor Goplin, Fern Adolphson and Jane Lundgren of Warren and members present were Loraine Broten, Martha Gunderson, Virginia Engen, Pearl Boe, Darlene Hess, Pat Peterson, Clarice Floberg, Diane Waterworth, Michelle, Mathew and Marcus, Darlene Broten and Palma Broten.

Mr. and Mrs. Tom Yutrzenka spent Friday and Saturday in the Cities where they visited their son and daughter-in-law, Mr. and Mrs. Patrick Yutrzenka.

Thursday evening Leonard Larson visited at the Oscar Larson residence.

Sunday Mr. and Mrs. Gene Nelson took Ryan Nelson and Jamie Nelson and motored to Mayville, ND, where they met the David Nelson family of Carrington, ND, and enjoyed a picnic together. Ryan then returned home with his parents to Carrington after having spent the past two weeks here visiting with his grandparents, the Gene Nelsons.

Mr. and Mrs. Harvey Swenson attended the wedding reception for Mr. and Mrs. Gordy Olson at Warroad on Saturday.

George Bustrack of Argyle was a dinner guest Saturday at the Russell Floberg home.

Birthday

Clarence Gustafson noted a birthday on Wednesday. Those who came to wish him a happy birthday and enjoyed birthday cake and lunch in the afternoon were Larry and Carmen Gustafson, Susan and Tony of Thief River Falls, Arlene Hanson, and Jan and Sandi Gustafson. Coming that evening were Inez and Bill Brinkman of Crookston and Mr. and Mrs. LeRoy Gustafson.

Birthday

Ardelle Anderson noted a birthday Thursday, August 24th. Sunday evening supper guests at the home of Ardelle and Halward Anderson to help her celebrate were Paul and Evadelle Tangquist, Mark, Dwight and Linda Tangquist, Heidi and Blake, Deb Jacobson, Shelly Anderson and Kent Wojahn of Thief River Falls, Diane and Doug Haven and Nicholas of Newfolden, and Dale Anderson.

Mr and Mrs. Randy Skjerven and Nicholas of Grand Forks, ND, were Sunday dinner guests at the Gordon Skjerven home. Also coming there that evening were Mr. and Mrs. Corey Skjerven, Courtney, Casey, Justin and Melissa of Thief River Falls, Mr. and Mrs. Dan Olson, Tricia, Timmy, and Terry, Mr. and Mrs. Arnold Weleski, Tony, Beth, Megan and Kelsey.

Mrs. Palma Broten was pleasantly surprised Sunday morning when her granddaughter, Anletta, her husband, Elmer Carlson, and sons, Joel, Joshua and Jared of Crystal, came to visit her. Elmer Carlson and the boys also called at the Ervin Broten home. The Carlsons had spent the weekend at the home of Mrs. Carlson's mother, Mrs Ruby Stanghelle, in Warren. From here they were going to Thief River Falls before returning home. Also coming later to visit at Mrs. Broten's home was Laverne Thorson.

Thursday Mr and Mrs. Alvin Grandstrand attended the funeral of Henry Hoper which was held at the First Lutheran church in Stephen.

Ardelle and Halward Anderson left Thursday for Moorhead where they spent the day at the Lloyd Raftesath home.

A week ago Sunday evening Mr and Mrs. Gene Nelson attended the Oklee Community Theater production of "Blithe Spirit" which was directed by Mike Swenson.

Mr. and Mrs. Randy Knutson, Tony and Tyler visited at the Mrs. Florence Knutson home Friday afternoon.

Evening visitors and luncheon guests at the Lloyd Ranum home Sunday were Mr. and Mrs. Shel Ferland of Minneapolis and Mr. and Mrs. Keith Ranum and Jared.

Birthday

Sunday Mrs. Russell Floberg visited and was a supper guest at the Norman Thompson home at Alvarado, bringing birthday wishes to Mrs. Thompson.

Mr. and Mrs. Bill Sundby of Alvarado and Mr. and Mrs. Gordon Skjerven visited at the Jim Sundby home at Karlstad Tuesday evening.

Julie, Jan and Sandi Gustafson visited Saturday afternoon at the home of their grandparents, Mr. and Mrs. Clarence Gustafson. Julie had recently returned home after having spent a week at the home of Steve and Nancy Fisher at Seattle, WA, reporting having had a nice time and seeing beautiful scenery but she still liked Minnesota best.

Tony Weleski spent Friday overnight and Saturday at the Danny Olson home.

Mr. and Mrs. Virgil Hjelle went to Brooks Thursday evening where they met Mr. and Mrs. Lawrence Spencer from Gonvick and Troy and Mandi Hjelle. Troy and Mandi had spent a few days with their maternal grandparents, the Spencers. After having coffee at Brooks together, Troy and Mandi accompanied their grandparents to the Virgil Hjelle's where they spent the rest of the week. They left for Chaska on Sunday, bringing Troy and Mandi home and as guests at the Clark Hjelle home at Chaska. On their way home the Hjelles stopped and were coffee guests at the Lawrence Spencer home at Gonvick Wednesday evening.

A week ago Friday Ardelle and Halward Anderson of Viking, Diane and Doug Haven and Nicholas of Newfolden, and Shelly Anderson of Thief River Falls motored to Baxter where they spent the weekend at the Hal Swanson home. The Andersons returned home Sunday evening and the Havens came back on Monday.

Leonard Larson was a dinner guest Sunday noon at the Thales Grindeland home of rural Thief River Falls.

Friday Mr. and Mrs. Joe Blawat attended the wedding of Jeff Blawat to Jane Helm which was held at the St. Edward Catholic church in Drayton. Later they attended the wedding dance at the American Legion club in Stephen and after the dance they were luncheon guests at the Carl Krohl home in Argyle.

Birthday

Thursday evening bringing birthday wishes to Kathy Olson were her parents, Mr. and Mrs. Gordon Skjerven, and Mrs. Arnold Weleski, Tony, Beth, Megan and Kelsey of Viking, Darrin Lee of Newfolden, and the Dan Olson family. The birthday cake was baked by Kathy's mother and was served with the lunch that evening.

Jaime and Jessica Miramonte of Warroad came Tuesday and spent until Thursday with their grandparents, Fern and Frank Bock.

A week ago Saturday evening supper guests at the home of Wayne and JoAnn Peters were Frank and Fern Bock and their grandchildren, Ashley and Kameron Peters, and Wayne and JoAnn's grandchildren, Corey and Seline Potucek of Warren.

Mrs. Melvin Grandstrand left Tuesday for the Cities where she spent until Friday visiting at the home of her mother, Mrs. Dora Lindstrom, in St. Paul and while there Mr. and Mrs. Rodney Grandstrand of Maple Plain and Brian and Patty Grandstrand and their new baby daughter, Genna, came in to visit. A number of five-generation pictures were taken. Mrs. Melvin Grandstrand and Mrs. Dora Lindstrom also visited at the Ted Lundin home at Scandia.

Tuesday Mr. and Mrs. Gene Nelson, Mrs. Nelson's mother, Mrs. Emil Zavoral of Thief River Falls, Steven Nelson and Jamie, and Ryan Nelson visited with Emil Zavoral at the CNC unit of the Northwest Medical center in Thief River Falls.

Debbie Bergeron and family of Moorhead were weekend guests at the Harvey Swenson residence.

Ruth and LeRoy Sustad entertained at a noon dinner at their home Wednesday. Their guests were Sharon and Duane Chader, Ann, Ruth and Kevin of Madison Lake, Mrs. Myrtle Sackett, Lanelle and Orville Peters of Thief River Falls, Donna Sustad, Dawn, Holly and Jennifer. In the afternoon Donna Sustad took Sharon and Duane on a tour of the old familiar places in Viking which included the old homestead. Sharon and Duane also called on Sharon's aunt, Mrs. Selma Peters.

Sunday afternoon Mr and Mrs. Joe Blawat visited at the Bradley Blawat home.

Evening visitors and luncheon guests Sunday at the LeRoy Gustafson home were Mr. and Mrs. Gene Nelson and Mr. and Mrs. Richard Ness.

Mrs. Lowell Smaby and Gretchen of Grygla visited at the Mrs. Florence Knutson home Saturday.

Saturday evening guests at the Mrs. Florence Knutson home were Mrs. Meriel Potucek, Mr. and Mrs. Duane Potucek and girls of Warren, Carol Nowacki, Chad and Valerie of Marshall, and Mr. and Mrs. Ryan Knutson.

Mr. and Mrs. LeRoy Sustad were visitors Sunday at the Kenneth Nybo home at Gonvick.

Leonard Larson was a Monday morning caller and had coffee at the Lloyd Ranum home.

Friday Mr and Mrs. Curtiss Halvorson and children were late afternoon and supper guests at the Russell Floberg residence.

Mr. and Mrs. Virgil Hjelle visited with Mrs. Lillie Flodstrom at the Oakland Park Home in Thief River Falls Sunday afternoon.

Visitors recently at the Gordon Skjerven home were Mr. and Mrs. Clifford Jorgenson of Milwaukee, WI.

Weekend guests at the Mrs. Florence Knutson home were Mr. and Mrs. Rodney Knutson, Erik and Amber of Hensel, ND.

A week ago Sunday Scott and Charmaine Peters, Ashley and Kameron were supper guests at the home of Fern and Frank Bock. Coming later were Vance Peters and his buddy, Pat Bailey of Minneapolis. Pat had recently returned after a 2-year tour of duty in the Peace Corps in Botswana, Africa.

BROOKS. . .

Mr. and Mrs. Steve Asselin and Mr. and Mrs. John Mattila attended the ice cream social held at the Fairview Manor in Red Lake Falls on Tuesday at noon.

Mr. and Mrs. Aurel Parenteau and Mr. and Mrs. Marc Parenteau were Saturday overnight guests of Mr. and Mrs. Clare Thompson of Grand Forks.

Fr. DeCrans, Mrs. Dora Derosier and Mrs. Pearl Laniel were Tuesday evening dinner guests of Mr. and Mrs. Steve Asselin.

Mr. and Mrs. Louie Westlake and girls of Moorhead were weekend guests of their parents, Mrs. Nora Delage and Mrs. Ruby Westlake of Plummer.

Mrs. Dianne Gagner, Mrs. Verla Asselin and Mrs. Pearl Laniel were among those who attended the American Cancer Society leadership conference held in the United Methodist church in Thief River Falls on Tuesday evening.

Tuesday luncheon guests of Mr. and Mrs. Bob Delage were Mr. and Mrs. Leo Medrow and family of Oak Creek, WI, Mrs. David Martina and family of Coon Rapids, Mr. and Mrs. Ameddie Champagne of Oklee, Mr. and Mrs. Mark Paradis and baby, Rhonda Lee, of Warroad, and Mr. and Mrs. Kirk Olson and family of South Milwaukee, WI. Afternoon guests were Mrs. Nora Delage, Mrs. Cindy Determan and Mrs. Pearl Laniel.

Among those who attended the Wednesday Senior Citizens potluck dinner in Plummer were Mrs. Nora Delage, Mr. and Mrs. John Mattila, Fr. DeCrans, Mr. and Mrs. Steve Asselin and Mrs. Pearl Laniel.

BOOKLETS
Custom Designed To Fit Your Needs
THE TIMES
681-4450 – Thief River Falls

BACK-TO-SCHOOL HORN SALE
Markdowns on all reconditioned band instruments in stock. Saxes as low as $250. Trumpets from $100. Flutes start at $100. Trombones and Clarinets from $60. Discounts on repadding of woodwinds also.
SALE STARTS MONDAY, AUGUST 28
ANDERSON INSTRUMENT REPAIR
501 South Kendall Avenue
Thief River Falls, MN
681-7425

FRANKLIN R. JUNG D.D.S.
SPECIALIST IN CHILD AND ADULT ORTHODONTICS
310 Red Lake Blvd.
Thief River Falls, MN 56701
ORTHODONTICS FOR ADULTS AND CHILDREN
American Association of Orthodontists
FOR APPOINTMENT CALL 218-681-6650

ORIGINAL COLLECTOR'S BASEBALL CARDS
"Hundreds more to choose from."
THE GOLD·SILVER EXCHANGE
Bring this ad in for a free baseball card.

ENJOY GREAT TASTE AT A PINT-SIZED PRICE

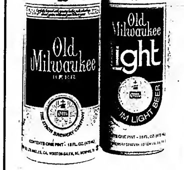

BIG CAN. BIG TASTE. BIG VALUE.
DISTRIBUTED BY NORTHWEST BEVERAGE, INC.
418 Pennington Ave. S.
Thief River Falls, MN

JACOBSON OFFICE PRODUCTS
Copiers • Fax Machines • Supplies
Sharp Facsimiles
No dedicated phone line necessary!!
Mita Copiers:
Complete line of products and supplies
Call BETTY PIKOP: 478-2213
OR CALL TOLL FREE IN MN and ND 1 (800) 456-3683

DANCE
FRIDAY, SEPTEMBER 1ST
9-1
"DUSTY JAMES RIVER BAND"
GOODRIDGE LIQUOR STORE
GOODRIDGE, MN

PUBLIC NOTICE

ANNUAL NOTIFICATION OF RIGHTS PROTECTION AND PRIVACY OF STUDENT RECORDS

Pursuant to the requirements of School District #564 regarding the requirements of federal law, the following constitutes the School District's Annual Notification to parents and students regarding data privacy practices of the school district.

The school district has adopted a Student Record Data Privacy Policy incorporating state and federal requirements as to data privacy rights in student educational records. In summary the policy provides:

1. Privacy Rights

Educational records which identify or could be used to identify a student other than directory information, may not be released to members of the public without the written permission of the student's parent or guardian, or if the student is 18 or attends a post-secondary institution, the student. This general rule is subject to specific and limited exceptions which cannot be set out here due to limitations of space but which are set out in the complete policy.

2. Directory information includes the following:

Student's name; Student's address; Student's telephone number; Date and place of birth; Names of the student's parents; Participation in officially recognized activities; Grade levels complete; Weight and height of members of athletic teams; Dates of attendance; Degrees and awards received; The most previous educational institution attended; Photo of student if available.

Directory information may be released to the public without prior parent or student consent unless the parent or student, if the student is 18 or older, has objected in writing to the release of one or more category of such information.

3. Inspection of Records

Parents of a student or a student who is 18 or older may request to inspect and review any of the student's educational records except those which are, by state and federal law made confidential. The school district will comply with the request immediately, if possible, and, if not, within five working days. In certain special circumstances an additional five working days may be required in order to comply. Copies of records may be obtained at a reasonable fee as established by the school district.

4. Challenge to Accuracy of Records

A parent or student, age 18 or older, who believes that specific information in the student's educational records is inaccurate, misleading, incomplete or violates the privacy or other rights of the student may request that the school district amend the records in question.

If the Building Principal or Director of Special Education, within a period of 30 calendar days, declines to amend the record as requested, the parent or student who is 18 or older will be advised in writing of their right to request and obtain a review of the request with the Superintendent/School Board.

If, as a result of this review, it is determined that that challenged record is inaccurate, misleading, incomplete or in violation of the privacy or other rights of the student, the parent or student of age 18 or older will be notified of their rights to place a statement with the record commenting upon it and setting out any reason for disagreeing with the decision of the school district.

The decision of the Superintendent/School Board is the final decision of the school district and may be appealed under the provisions of the State Administrative Procedure Act, MN Stat. C 15, relating to contested cases.

5. Transfer of Records to Other Schools

The school district forwards educational records of student to other schools and school districts in which a student seeks or intends to enroll upon request of that school or school district. A parent or student who is 18 years of age may request and receive a copy of the records which are transferred and may, pursuant to this policy, challenge the accuracy of the records. The district does not, however, notify parents or students of age 18 or older prior to such a transfer.

6. Complaint for Non-Compliance

Parent or students of 18 years of age or older who feel there has been a violation of the rights accorded them may submit written complaints to the Family Education Rights and Privacy Act Office, U.S. Department of Education, Washington, D.C. 20201.

This review of the data privacy rights of students and parents in the educational records maintained by School District #564 is intended only to be a summary of the provisions of the "Protection and Privacy of Pupil Records" and applicable state and federal law.

Requests for copies of the policy and questions should be addressed to the Superintendent of Schools, School District #564, Zeh and Labree, Thief River Falls, MN 56701.

Prowlers Host Panthers In 1989 Football Season Opener

A four-game season-opening homestand starts Friday when Thief River Falls kicks off its 1989 high school football schedule with a 7:30 p.m. Section 8A encounter with Park Rapids at Prowler Field.

Walker-Hackensack, Bemidji and Staples/Motley will follow the Panthers into Thief River Falls. The homestand will be interrupted by a drive to Crookston before the Prowlers return for an Oct. 6 homecoming game against Detroit Lakes. They finish the regular season with trips to Fergus Falls and East Grand Forks.

Walker-Hackensack, Staples/Motley and Detroit Lakes are all changes from Thief River Falls' 1988 schedule, replacing Hibbing, Devils Lake and Valley City. The Prowlers will be meeting the Warriors for the first time, while the Cardinals and Lakers return to the Thief River Falls schedule, giving the Prowlers six Section 8A games this fall.

"We're pretty excited about the schedule," said Thief River Falls head coach Jeff Mumm. "We play five games at home, only three on the road and the longest trip we have is Fergus Falls. And we're looking forward to playing more sectional games."

The Prowlers are hoping a home field advantage will help turn their sagging football program around. They were winless in eight starts last fall and have won just four games over the past four years – going 2-7 in both 1987 and 1986 after another 0-8 campaign in 1985.

Twelve letter winners graduated off that 1988 squad; 18 return, including seniors Steve Alger, Chris Beaucage, Trent Eekhoff, Paul Hjelik, Tony Hoffard, Aaron Janisch, Renny Johnson, Jason Kempert, Paul Kezar, Evan Klopp, Brett Larson, Todd Mack, Brett Mills, Dave Stengrim and Trevor Swanson; sophomores Kyle Evenson, Jamie Harder and Chris Lillevold. Eight others who lettered as underclassmen last year are not with the team this fall, including 1988 sophomore starters Corey Howe, a runningback and linebacker, and Bryan Delorme, a lineman, who have transferred to Roseau and Moorhead, respectively.

"We lost some people we didn't expect to lose, so we don't have a lot of depth," acknowledged Mumm. "Our overall size is good. We've got some real physical kids in the line and at linebacker, but we don't have much speed. Our offensive and defensive lines will have to work doubletime to control the line of scrimmage if we want to be successful."

Mumm said the Prowlers' showing in Saturday's Thief River Falls Sports Boosters Pigskin Preview scrimmages was both good and not-so-good. "We've got a lot of things to work on offensively," he admitted, "but I thought our defense looked good."

A probable starting offensive line-up for Friday's season-opener will find junior Jerold Kolden (5-10, 150) at quarterback; Kezar (5-11, 210) at fullback; Janisch (5-10, 175) at halfback; Kempert (5-10, 165) at wingback; Eekhoff (6-2, 175), Beaucage (6-0, 175) and Stengrim (6-4, 170) rotating at tight end; either Hoffard (6-3, 215) or sophomore John Waliberg (6-2, 198) at center; Evenson (6-0, 175) and Alger (6-3, 210) at guards; and Klopp (6-5, 250) and Mack (6-3, 205) at tackles.

Across the defensive line, Eekhoff and either Hoffard (who has been bothered by an ankle injury) or Wallberg will be the ends and junior Mike Halsa (6-1, 250) will be at tackle, with the starting nose guard spot still open, according to Mumm. Harder (6-2, 195), Beaucage and Lillevold (5-10, 191) will be the linebackers; Larson (5-9, 160) and Kempert will be the cornerbacks; Evenson will line up at strong safety; and junior Mike Swanson (6-0, 155) will be the free safety.

Park Rapids beat the visiting Prowlers 35-8 in the 1988 season opener.

With Thief River Falls' 1989 attack geared to go inside, one of the keys to Friday's match-up will be the Prowlers' ability to handle Park Rapids nose guard Jim Wagner, a 6-4, 244-pound senior. "He's as good a defensive lineman as we'll see all year," warned Mumm.

Kempert and Hoffard are serving as co-captains this fall.

Rest of the Thief River Falls players who will suit up for the Parent's Night observation Friday will be juniors Joel Fremstad, Mark Daniels, Troy Coltom, David Kiesow, Duane Molstad, Brad St. George, Morgan Bernier, Richard Jadeke, Paul Johnson, Paul McGeary, Brian Lehrer, Tim Oenson and Chad Lavalier; sophomores Joel Davis, Orll Kaushagen, Tom Upham, Russ Bollesen, Kurt Nelson, Matt Kaushagen, Thane Espe, Barry Dowers, Russ Bjorgaard, Blayne Black, Ryan Beito, Jason Kainz, Jason Noel, Cory Offerdahl and Derek Howard.

First Thief River Falls junior varsity game of the 1989 season will be a 4:30 p.m. Tuesday contest at East Grand Forks.

TRF Tennis Team Beats Green Wave

A sweep in doubles carried the Thief River Falls girls to a 5-2 dual meet high school tennis win at East Grand Forks Tuesday.

The two teams split four singles matches, but the Prowlers won all three doubles encounters with one-sided straight-set scores.

It was the second dual meet win in as many starts for the Prowlers, who have also hosted their annual Thief River Falls Sports Boosters Invitational.

Maria Lee and Kim Myers were winners at No. 2 and No. 4 singles for the Prowlers. Sweeping the doubles matches were tandems of Kaye Dondelinger/Rachael Hanson; Kim Maidment/Missy Gould; and Dawn Schob/Shelly Vedbraaten.

"Our doubles teams just crushed them, and Lee played very well," pointed out first-year Thief River Falls coach Jay Forney. "She hung in there and worked for every point."

Thief River Falls will host Waubun Thursday in a 4 p.m. dual and will compete in the Lake Hubert Invitational near Brainerd Friday and Saturday before returning home to host Mahnomen Monday at 3:30 p.m.

TRF 5, EGF 2

Singles - 1. Lisa Jeffrey (EGF) def. Jenny Paggen 6-3, 6-0; 2. Maria Lee (TRF) def. Christy Skogerboe 6-4, 6-3; 3. Jodi Spoor (EGF) def. Jenny Ose 6-0, 6-1; 4. Kim Myers (TRF) def. Tonya Wenzel 6-4, 6-3.

Doubles - 1. Kaye Dondelinger/Rachael Hanson (TRF) def. Lori Vold/Terese Clauson 6-0, 6-1; 2. Kim Maidment/Missy Gould (TRF) def. Susie Ayotte/Nicole Callahan 6-1, 6-1; 3. Dawn Schob/Shelly Vedbraaten (TRF) def. Lori Rud/Natalie Poss 6-0, 6-1.

Exhibition

Doubles - Ginger Eriksen/Melaine Stewart (TRF) def. Angie Schantzen/Tammy Wold 6-3; Kim Magner/Tarik Kolvisto (TRF) def. Kristi Weber/Lisa Hern 6-1, 6-0; Ginger Eriksen/Melanie Stewart (TRF) def. Carolyn Krun/Angie Schantzen 6-4; Flora Melhouse/Sara Tweet (TRF) def. Mindy Mark/Stacy Hulteberg 6-0, 6-0; Jodi Goldesberry/Carly Dee (TRF) def. Jolin Bricksa/Kim Morker 6-0, 6-1.

Theresa Glauque of Thief River Falls completed the backstroke leg of the 200-yard individual medley Monday during the Prowlers' 1989 season-opening high school swimming meet against Brainerd in the Franklin Middle School pool. Glauque was a second place finisher in the event in 2:43.23. Sallie Park of Brainerd won the race in 2:38.16. The Warriors beat the Prowlers 115-57.

Brainerd Tops TRF Swimmers

Thief River Falls girls opened their 1989 high school swimming season Monday by hosting defending Section 8 champion Brainerd, and with the Warriors winning 10 of 11 events the visitors breezed to a 115-57 dual meet win.

However, Thief River Falls coach Angie Sinn was anything but disappointed in the Prowlers' first outing of the fall season. "I was pleased with the girls' performances," she said. "The kids swam really well for their first time out. Their hard work, dedicated and team spirit came through."

Time drops were already evident, mentioned Sinn, who was pleasantly surprised that three Prowlers already met Section 8 qualifying times: freshman Amy Adams in the 50 freestyle and 100 backstroke, junior Sarah Bakke in the 100 butterfly and junior Jennifer Ness in the 100 breaststroke.

Thief River Falls' top finish against the strong Brainerd team came in the breaststroke, where Ness and freshman Sanna Torgerson went 1-2 in 1:20.75 and 1:24.68, respectively. Sophomore Linnea Dimich and junior Heidi Shafland also had strong season-opening efforts, pointed out Sinn.

Two Brainerd swimmers had multiple-win meets, with Sallie Park taking the 200 I.M. and the 100 butterfly while Jocelyn Manion won the 50 and 100 freestyle. And they were both on the Warriors' first place 200 medley relay team.

Although it is a young 1989 season, there are 14 returning letter winners on hand, including juniors Dionne Ammerman, Molly Pinkerton, Rachel Stromberg, Heidi Gunderson, Bakke, Ness and Shafland; sophomores Lisa Dicken, Oimse Wedul and Dimich, freshmen Leslie Ammerman, Torgerson and Adams; plus eighth grader Lisa Ulrich.

Seniors Sara Bentson and Kelly Egenes are serving as co-captains this fall. Only other seniors on the squad are foreign exchange students Nena Bokn from Norway and Juliana Passanezi from Brazil.

Rest of the squad members are juniors Amy Erickson, Cindy Fimrite and Jenny Jacobson; freshmen Lisa Delap, Dawn Klopp and Ingrid Morken, eighth graders Jane Bentson and Alison Volbeck; seventh graders Theresa Olsuque, Mandy Johnson and Maja Turenne; sixth graders Kelly Newton, Lauren Lavalier, Ann Alger, Robin Bollesen and Ingrid Hanson.

Adams led the team in scoring last year as an eighth grader with 149.50 points. Karla Espe, the lone senior on the 1988 team, was a close second with 145.50 points and Bakke was close behind in third place on the scoring charts with 143.75 points. The other 100-point scorer on the team was Dionne Ammerman with 126.50 points.

But the Prowlers were only 3-8 in dual meet outings, and Sinn knows a still-young 1989 team might also have trouble in the won-loss department. Emphasis, she said, will be placed on season-long improvements in individual performances.

Thief River Falls' next outing will also be at home, a Thursday, Sept. 7, dual vs. Park Rapids beginning at 5 p.m. in the Franklin pool.

Brainerd 115, TRF 57

200 medley relay - 1. Brainerd (Shane Kieffer, Steph Jones, Sallie Park, Jocelyn Manion), 2:02.48; 2. TRF (Amy Adams, Jenny Ness, Sarah Bakke, Dionne Ammerman), 2:08.01; 3. Brainerd (Alissa Kinzel, Michelle Teeters, Tina Ludwig, Stacy Jones), 2:17.03.

200 freestyle - 1. Cindy Claxton, Brainerd, 2:22.89; 2. Erin Halverson, Brainerd, 2:23.54; 3. Linnea Dimich, TRF, 2:23.56; 4. Lori Ebinger, Brainerd, 2:29.10; 5. Rachel Stromberg, TRF, 2:35.40.

200 I.M. - 1. Sallie Park, Brainerd, 2:38.16; 2. Theresa Glauque, TRF, 2:43.23; 3. Carla Roseland, Brainerd, 2:48.37; 4. Heidi Shafland, TRF, 2:52.97; 5. Sarah Bakke, TRF, 2:54.23.

50 freestyle - 1. Jocelyn Manion, Brainerd, 27.40; 2. Amy Adams, TRF, 27.54; 3. Lynn Whiteman, Brainerd, 28.32; 4. Deb Piepgras, Brainerd, 30.13; 5. Sanna Torgerson, TRF, 30.42.

Diving - 1. Julie Beasley, Brainerd, 193.35; 2. Renee Haessig, Brainerd, 160.40; 3. Lisa Dicken, TRF, 134.85; 4. Gimse Wedul, TRF, 131.65; 5. Erika Helsene, Brainerd, 123.75.

100 butterfly - 1. Sallie Park, Brainerd, 1:08.43; 2. Steph Jones, Brainerd, 1:12.42; 3. Sarah Bakke, TRF, 1:18.36; 4. Cindy Claxton, Brainerd, 1:18.85; 5. Heidi Shafland, TRF, 1:20.81.

100 freestyle - 1. Jocelyn Manion, Brainerd, 1:00.60; 2. Theresa Glauque, TRF, 1:04.07; 3. Tina Ludwig, Brainerd, 1:05.43; 4. Jill Casey, Brainerd, 1:06.45; 5. Rachel Stromberg, TRF, 1:09.73.

500 freestyle - 1. Erin Halverson, Brainerd, 6:27.91; 2. Linnea Dimich, TRF, 6:42.06; 3. Carla Roseland, Brainerd, 6:44.90; 4. Lori Ebinger, Brainerd, 6:45.45; 5. Dionne Ammerman, TRF, 6:45.51.

100 backstroke - 1. Shane Kieffer, Brainerd, 1:09.02; 2. Amy Adams, TRF, 1:10.71; 3. Alissa Kinzel, Brainerd, 1:17.84; 4. Gimse Wedul, TRF, 1:20.51; 5. Sarah Tutt, Brainerd, 1:23.08.

100 breaststroke - 1. Jennifer Ness, TRF, 1:20.75; 2. Sanna Torgerson, TRF, 1:24.68; 3. Michelle Teeters, Brainerd, 1:28.11; 4. DJ Loque, Brainerd, 1:29.63; 5. Sara Teufel, Brainerd, 1:30.28.

400 freestyle relay - 1. Brainerd (Steph Jones, Deb Piepgras, Cindy Claxton, Shane Kieffer), 4:22.20; 2. Brainerd (Lynn Whiteman, Jill Casey, Alissa Kinzel, Tina Ludwig), 4:26.78; 3. TRF (Dionne Ammerman, Rachel Stromberg, Gimse Wedul, Theresa Glauque), 4:36.74.

Franklin Pool Schedule

Wednesday, Aug. 30 - 6:30 a.m. U.S.S. swimming; 8 a.m. swim lessons; 3:30-5:30 p.m. open swimming; 5:30-7 p.m. U.S.S. swimming; 7-8 p.m. intentionally.

Thursday, Aug. 31 - 6:30 a.m. U.S.S. swimming; 8 a.m. swim lessons; 3:30-5:30 p.m. open swimming; 5:30-7 p.m. U.S.S. swimming; 7-8 p.m. open swimming; 8-9 p.m. aerobics; 9-10 p.m. adult lessons.

Wolverines, Blue Devils Will Rebuild

Heavy senior graduation losses in both football and volleyball will find a lot of new faces in the line-up as the Grygla/Goodridge cooperative programs gear up for the start of the 1989 fall sports seasons.

The Blue Devils, 8-0 Top of the State Conference champions a year ago, begin their 1989 football season Friday with a 7:30 p.m. game against Badger/Greenbush at Goodridge.

The Wolverines, 8-13 last year, will begin the volleyball season Tuesday by playing Middle River at Grygla.

VOLLEYBALL

Junior Cally Wilson is the lone starter back for coach Tim Mostrom's volleyball team. Three other 1988 seniors graduated, one moved and another decided not to play volleyball this fall.

"We're going to be inexperienced to start the year," acknowledged Mostrom. "It's going to be a learning experience for the players and the coach."

Seniors on hand include Heidi Smerek, Nikki Anderson, Deanna Nelson and Kirstin Homkohl, a foreign exchange student from Germany. Joining Wilson in the junior class are Rhonda Smsky, Karla Quam, Stacy Englund, Jamie Benson, Krista Rindahl, Angie Koch, Stacie Jelle, Angie Nordby and Susie Sjulestad. Sophomores Kathy Smeby and Stacey Dahlen are also varsity candidates.

Short on experience, the Wolverines will try to rely on quickness and depth to carry them through this fall, said Mostrom. "We'll be a lot quicker than we were last year, and we've got lots of depth," he pointed out. "There might be 10 to 12 girls who could work their way into the starting line-up before we're done."

FOOTBALL

There were 13 seniors on that 1988 unbeaten Grygla/Goodridge football team that saw a dream season end with a 13-6 loss to Argyle in first-round post-season play.

The Blue Devils do return senior

(Continued on Page 13)

1989 Thief River Falls Volleyball . . .

Prowlers Field Strong Team

A strong Thief River Falls team playing top-notch competition promises to make the 1989 high school volleyball season a memorable one, according to Prowlers coach Helen Anderson.

"We've got most of our starters back, we have depth, we have experience and we have good height at the net," said Anderson. "It looks like it should be an exciting year."

And adding to the excitement is a strong schedule that will bring 1988 Class AA and Class A Minnesota state champions Moorhead and Win-E-Mac into the Lincoln High School gym.

Thief River Falls went 18-6 last year and lost just one full-time starter to graduation – Kari Torkelson. Seniors Leigh Solheim, Nicole Dimich and Christy Holthusen, along with juniors Kris Paulson and Jana Nelson were starters a year ago. Seniors Cheri Bjorgaard and Rhonda Rothschadl are also returning letter winners.

Rest of the varsity roster for the opener will include juniors Dawn Lambert, Kelly Magner and Jennifer Fletcher.

Junior varsity players will be juniors Rananda Erickson, Angie Rude and Jane Carlson, sophomores Kathy Kvick, Amy Eriksen, Pam Puppe and Mandy Miller; freshmen Alison Peterson, Kristi Lindberg and Vanessa Anderson.

The C squad roster includes juniors Lori Ose and Jenny Rogers; sophomores Linda Peoples, Lynae Rothschadl and DeAnna Stenseth; freshmen Amy Enge, Karmen Ortloff, Kara LeMoine, Kristen Boughton, Beth Groslie, Jill Groslie, Andrea Kakach, Angie Teie, Amy Sisler, Marie Lubitz and LuAnn Maslowski.

Thief River Falls starts the season Tuesday when the Prowlers host Warren. C squad match starts at 5 p.m., followed by the junior varsity at 6:15 and the varsity at 7:30.

A preseason preview will occur Thursday when the Prowlers will take their Class AA program to the annual District 31A Jamboree at Alvarado. The match-ups feature East Grand Forks vs. Climax at 4 p.m., Valley North vs. Red Lake Falls at 4:30, Warren vs. Crookston at 5, East Grand Forks Sacred Heart vs. Fisher at 5:30, Thief River Falls vs. Plummer at 6, Climax vs. Valley North at 6:30, Red Lake Falls vs. East Grand Forks Sacred Heart at 7, Crookston vs. Fisher at 7:30, Plummer vs. East Grand Forks at 8 and Warren vs. Thief River Falls at 8:30.

Anderson hopes the Prowlers match or better last year's 18-6 record. But the real test for the Thief River Falls program will be Moorhead, the Region 8AA champion 11 times over the last 14 years. The Spuds were Class AA state runner-up finishers in 1981, 1985 and 1986 before winning the state title in 1988.

"If we're going to beat Moorhead, this is the year we have to do it," said Anderson. "We have the talent to do it. We can't be afraid of those orange and black colors (of the Spuds)."

Moorhead and Win-E-Mac, the perennial Region 8A power, aren't the only good teams on the 1989 Thief River Falls schedule. The Prowlers will also be facing two-time defending District 31A champion Plummer and will be hosting a Fosston team that figures to challenge the Win-E-Mac hold on the District 30A title.

"It looks like an exciting year," noted Anderson. "I think we're going to be very competitive, and I think the competition throughout the area is going to be very good."

Cooperative Doesn't Include Volleyball . . .

Oklee, Plummer Have Own Teams

Oklee and Plummer field cooperative sports programs in football, basketball and wrestling, but the Bobcats and Cardinals will continue go their separate ways during the 1989 high school volleyball season.

Plummer is the two-time defending District 31A champion and figures to be a title contender again this fall under Dean Miller. Oklee has a tough field to get through in District 30A, where perennial champion Win-E-Mac reigns, but the Bobcats hope to be competitive, according to coach Brad Borene.

OKLEE

Two starters and three other letter winners will form the nucleus for the 1989 Oklee volleyball team.

Juniors Sara Radniecki and Lisa Whyte are already proven varsity veterans and will lead the Bobcats' net play. Seniors Stacy Koralewski, Missy Oruski and Shari Rustan picked up letters last year.

"We're young," admitted Borene, "but I'm optimistic. We looked good in a scrimmage. We've got some work to do, but we hope to be in the middle of the pack."

Borene will try to stress more aggressive play at the net while relying on the setting skills of Bruski and junior Shelly Larson to put the ball in position for the attack.

"At this point our main concerns are serve reception and passing," acknowledged Borene. "We lost a lot of excellent passers and defensive players to graduation."

Competition will be tough for the Bobcats, who open the 1989 season against two strong foes – hosting Ada-Borup Tuesday, then entertaining Fosston Thursday, Sept. 7. Those two figure to challenge the Win-E-Mac hold on the District 30A title this year.

Others trying to land varsity playing time at Oklee this fall are Tiffany Wahlen, a junior; sophomores Kim Lambert, Michelle Lundeen, Mary Beth Erlandson, DeeAnn Austad and Pam Klasen; plus Dawn Bachand, a freshman.

PLUMMER

A strong Plummer program looks solid again in 1988 with four starters back from a 20-8 Region 8A tournament squad.

"I think we'll have a pretty decent squad," offered Miller. "We've got some good hitters; we just have to find the setters."

Senior Rosie Duden, who ranks among the top hitters in District 31A, juniors Jill Brand and Sarah Magers, along with sophomore Jenny Walter were starters last fall, and sophomore Cheryl Greenwald picked up some varsity playing time as a setter near the end of the 1988 season.

"I'm basically looking for one hitter and one setter," said Miller, whose veteran squad opens its schedule Tuesday at East Grand Forks. The Cardinals will be at the District 31A Jamboree Thursday at Alvarado.

Others trying to break into the line-up include Joy Hinch and Michelle Kruse, a pair of seniors, and Tori Hughes, a junior.

Miller expects his team to be in the title chase again this year, but looks for Climax and Crookston to be strong challengers, and he says Red Lake Falls might surprise.

Tom Williams emerged as the championship flight winner in the 1989 Thief River Golf Club men's club finale Sunday with a victory over Dave Geatz. (Submitted photo).

Golf Club Finals . . .

Williams Wins Title

Tom Williams defeated Dave Geatz Sunday in the championship flight finals of the 1989 Thief River Golf Club men's club finals.

The scheduled 18-hole finale went two extra holes before Williams emerged with his first club title. Geatz won the tournament in 1984.

Williams' title-winning efforts ended a three-year club championship reign for Jeff Reese.

Jeff Wiltse defeated Tim Delmore in the championship flight consolation finals.

Derek Larson stopped Jeff Hendrickson to win the tournament's President's flight, with Mike Olson earning the consolation title.

Jim Hellie, LuVerne Olson, Monty Markstrom, Bill Corliss, Ames Grisanti, Joel Hallstrom, Tom Bendickson, Wayne Hanson and Dick Nieland were flight winners in Sunday's club finals.

1989 Club Finals

Championship flight - 1. Tom Williams; 2. Dave Geatz; cons. Jeff Wiltse.

President's flight - 1. Derek Larson; 2. Jeff Hendrickson; cons. Mike Olson.

First flight - 1. Jim Hellie; 2. Dave Onkka; cons. Chris Jorde.

Second flight - 1. LuVerne Olson; 2. Dick Tyler; cons. Gordy Peterson.

Third flight - 1. Monty Markstrom; 2. Mark DuChamp; cons. Charlie Cornell.

Fourth flight - 1. Bill Corliss; 2. Bob Bendickson; cons. Dean Anderson.

Fifth flight - 1. Ames Grisanti; 2. Kevin Rook; cons. Rob Vanyo.

Sixth flight - 1. Joel Hallstrom; 2. Lee Rolland; cons. Kevin Thompson.

Seventh flight - 1. Tom Bendickson; 2. Steve Northagen; cons. Bryce Bray.

Eighth flight - 1. Wayne Hanson; 2. Kent LeMoine; cons. Brian Espeseth.

Ninth flight - 1. Dick Nieland; 2. Greg Brekke; cons. Bruce Saustad.

1989 Middle River Football, Volleyball . . .

Skippers Prepare For Openers

High school football season starts Friday and the volleyball season starts Tuesday at Middle River.

Coach Eldon Sparby's football squad will debut in the expanded Top of the State Conference at Kittson County North. Coach Julie Tunheim's volleyball team will start off on the road against Grygla/Goodridge.

VOLLEYBALL

Middle River volleyball team will feature three returning starters – senior Nikki Christofferson and juniors Michelle Melby and Darci Hanson.

Tunheim will also regain the services of senior Nanette Berg, who lettered as a sophomore, but missed her junior volleyball campaign after having her appendix removed just before the start of the season.

The Skippers lost three seniors off last year's team that finished the regular season 10-7, including front line performers Stacie Sparby and Kerry Nelson.

They don't have the height to replace Sparby and Nelson, but Tunheim will try to compensate for their small size with teamwork and depth.

"We hope to be competitive," she said. "We lack the dominating height and experienced hitters, but we've got some excellent setters, and I think we'll be able to play a lot of kids this year."

Seniors Lisa Simmons, Tammy Strandberg and Stacy Schmidt, along with juniors Kara Gram and Kim Peterson figure to join Christofferson, Berg, Melby and Hanson to fill nine of the 12 varsity spots. Contending for the three remaining openings will be juniors Binki Rantanen, Julie Larson, Dianne Ness, LeeAnn Ruud and Lona Jesme, plus sophomore Holly Oram.

"We're looking for the seniors to provide leadership," said Tunheim, "but we'll need good teamwork, and we'll have to communicate on the court if we want to be successful."

FOOTBALL

A strong senior class will try to carry the Middle River/Strandquist cooperative program through the 1989 Top of the State Conference schedule.

Eight experienced seniors should make the Skippers competitive, but Sparby is worried about their depth because there are just three players in each of the next three classes – juniors, sophomores and freshmen.

"If we can keep those eight seniors on the field we'll be okay," pointed out Sparby. "We've got some good experience, but our problem is in numbers. We don't have much depth."

The Skippers don't have Casey Johnson, who finished his senior season with 1,080 yards rushing, and quarterback Tony Gullikson, but they do have three quality ball carriers in senior fullback Troy Storeby, senior halfback Scott Larson and freshman wingback David Blazek. They'll run behind senior quarterback Paul Sparby, who played just two games last year before suffering a broken arm.

Seniors Bruce Borowicz and Jason Coltom will also play key roles on offense after switching positions this fall as Borowicz moved from the backfield to an end and Coltom went from end to guard.

"Offensively I think we'll be as good as we were last year," predicted Sparby.

The Skippers' defense will get a big boost this year by the return of 279-pound senior Brett Myer, who missed most of his junior season because of a knee injury. Coltom and senior Andy Larson return at ends and senior Scott Larson is back at a linebacker.

Middle River/Strandquist was 5-3 in the Northern Lights Conference last year. An off-season merger combined the Northern Lights and Top of the State teams this fall for a ten-team, two-division Top of the State Conference, where Middle River/Strandquist, Tri-County, Marshall County Central, Badger/Greenbush and Grygla/Goodridge will be in the East Division, while Argyle, Stephen, Valley North, Kittson County North and Hallock/Kennedy form the West Division. Best four regular season records qualify for post-season play.

"I think we'll be competitive this year," said Sparby.

Rest of the 1989 Middle River/Strandquist roster includes Jason Wagner, a senior; juniors Jeff Kasmierczak, Richard Rybakowski and Wade Walton; sophomores Gilbert Olson, Chad Rud and Jarrett Walton; plus freshmen Daniel Kochmstedt and John Sparby.

Marshall County Central Volleyball, Football . . .

Nordics Feature New Coach

A year ago Dave Schroeder stepped in as the new head coach of the Marshall County Central High School football team. This time the fall coaching switch at Newfolden involves volleyball, with Mark Jorgenson taking over for Tom Mjelde.

Schroeder is back in football, and his Nordics start the 1989 season Friday with a 7:30 p.m. Top of the State Conference game at Stephen. Jorgenson's volleyball debut will occur Tuesday when the Nordics visit Badger.

VOLLEYBALL

Jorgenson isn't new to the school or to coaching, but this will be his first shot at volleyball. He inherits a program that won four District 32A titles in Mjelde's five years at the helm, including 1988 when the Nordics were 22-4 overall.

It won't be easy to duplicate that kind of success, admits Jorgenson, who has to replace six seniors lost to graduation and will have to contend with a Roseau team that has been made an early-season favorite in the North Border Conference and District 32A.

"We have our work cut out for us," acknowledged Jorgenson. "Mjelde had a good program going here. We still have some good athletes, but they don't have a lot of experience playing together as a team."

Top returning players are Darcene Moen and Ericka Lund, both 1988 starters. Moen, a junior, is recognized as one of the top hitters in northwestern Minnesota. And Lund, a senior, is a solid setter.

With a hitter and a setter in hand, Jorgenson has a start on a competitive team that will also include seniors Gina Peterson and Kara Anderson; juniors Kinzie Anderson, Leah Anderson, Lynde Pemberton, Shery Ekman, Mia Stennes and Missy Taggart; sophomores Stacy Anderson, Kim Davidson, Karen Ness, Lynel Anderson, Gina Vanderport and Nicola Nelson; freshmen Mandy Halvorson, Kristi Olson and Mary Rokke.

"I think we'll be okay," said Jorgenson. "It's just a matter of playing as a team."

Marshall County Central will appear at a preseason District 32A jamboree at Roseau Thursday before meeting Badger Tuesday. The Nordics' home opener is Sept. 7 vs. Middle River.

FOOTBALL

Schroeder is hoping his second year at Marshall County Central goes better than an injury-plagued 1-7 fall in 1988.

"Hopefully we'll do better than last year," he said. "Injuries killed us last year. This year we'll have more overall depth, but we don't have as much experience at some key positions."

Schroeder has junior Mike Rokke back at quarterback, but the rest of the Nordics' backfield is new. "We've got plenty of linemen, but we're a little short at runningback," Schroeder explained.

A big, strong runner and thrower, Rokke figures to be a key to the Nordics' success this fall. He'll operate behind an offensive line that averages 220 pounds, but the most experienced ball carrier behind him is junior Keith Boe, who will be used at fullback this year after carrying the ball only a few times at flanker last fall.

The backfield also includes senior Shannon Leach, a starter as a sophomore who missed all of the 1988 season because of an injury, and Nathan Nelson, a good athlete, according to Schroeder, but an inexperienced football player.

The Nordics must do without junior Jeremy Underdahl, the team's No. 2 ball carrier and No. 1 receiver as well as the punter and place kicker as a sophomore. He is sidelined for the season because of a neck problem.

"If we play like we're capable of playing, we should be in the middle of the pack," said Schroeder, "and if we get a few breaks, we should be around .500 for the year. We've got some size in the line, but we don't have the team speed we've had in the past; we don't have a real breakaway threat."

Rest of the Nordics' roster includes seniors Jeff Ueland, Joel Melvie, Jason Anderson, Tom Maki and Jason Berg; juniors Ron Inman, Robert Audette, Ryan Strandberg, Shane Underdahl, Deland Bakke, Jason Nelson, Jason Flick, Phil Sillanpaa, Seth Carlson and Wade Rabenhorst; sophomores Troy Myhrer, Dan Bolstad, Chad Bjorgaard, Scott Horien, Terry Helm, Ryan Olson, Jared Boe, Laird Sourdif and Chad Nelson; freshmen Travis Knutson, Shane Borg, Jeremy Tallum, Tal Elseth, Tim Olson, Todd Fillmore, Galen Erickson, Jared Ranum and Chad Nelson.

After meeting Stephen, the Nordics will face Valley North in their 1989 home opener Sept. 8.

Valley North is one of the former Northern Lights Conference members who will forces with the Top of the State Conference this fall to form a ten-team, two-division 9-man Top of the State Conference. The East Division will include Marshall County Central, Middle River/Strandquist, Badger/Greenbush, Tri-County and Grygla/Goodridge. The West Division will include Argyle, Stephen, Valley North, Kittson County North and a new Hallock/Kennedy football cooperative. The four teams with the top regular season won-loss record will qualify for post-season play.

A back dive in the straight position was executed Gimse Wedul of Thief River Falls Monday as the Prowlers hosted Brainerd in a dual meet high school swimming encounter at the Franklin Middle School pool. Wedul was fourth in the event with 131.65 points. Julie Beasley of Brainerd won the diving competition with 193.35 points. The Warriors won the 1989 season-opening meet 115-57.

DNR NEWS

Trout Stamp

A chinook salmon painted by Thomas Woslks of St. Paul will be featured on the 1990 Minnesota Trout and Salmon Stamp. It will be the first salmon featured on the stamp in nine years of the contest.

Wosika's acrylic painting edged out six other finalists in a close contest that drew 29 entries. The winner, which is rich in blue tones, depicts a chinook (king) salmon striking a plug on Lake Superior.

Minnesota Department of Natural Resources (DNR), which conducts the annual contest, offers no prizes to the winner. The winning artist, however, retains reproduction rights to the work, which is usually reproduced as a limited edition wildlife art print.

Minnesota Trout and Salmon Stamp is required for those who fish in designated trout streams, designated stream trout lakes, or Lake Superior. It must be purchased by residents over the age of 16 but under the age of 65, and by non-residents over age 16. They must also purchase a regular fishing license.

RLCC Football Team To Make Debut Friday

First-year Red Lake County Central cooperative high school football program will make its 1989 debut Friday when the Oklee/Plummer tandem faces Laporte in a 7 p.m. game at Oklee.

Gary Brandl, who served as head coach at Plummer for 20 years, will head the new program. His Plummer assistant, Rick Koivisto, remains on the staff, along with Pete Bronken of Oklee. Long-time Oklee head coach Dale Svaren stepped down from his coaching duties.

The combined programs feature 34 players in grades 9-12. The eight-game regular season schedule will include two home games in Oklee (Sept. 1 vs. Laporte; Sept. 15 vs. Northome/Kelliher) and three in Plummer (Sept. 22 vs. Win-E-Mac; Sept. 29 vs. Norman County West; and Oct. 6 vs. Redlake). There will also be road trips Sept. 8 to play Ulen-Hitterdahl, Oct. 13 to play Clearbrook/Gonvick-Trail and Oct. 15 to play Fisher/Climax.

Independently, Plummer went 5-2 last year and Oklee was 1-7. Both lost first-round post-season games as the Cardinals fell to Fisher/Climax 16-12 and the Bobcats were beaten by Norman County West 46-6. Plummer graduated seven seniors off its 1988 squad and Oklee lost three seniors.

Last year's team members returning include seniors Isaac Melby, Ron Hamm, Todd Nelson and Randy Klasen; juniors Jeff Kelley, Eron Mattison, Chris DuChamp, Jerry Skjerven, Dale Mossestad, Benji Hofstad, Jona Bernier, Shane Fore, Jason Nelson, Jamey Gunderson and Ryan Nelson; sophomores Bernie DeHate, Jay Malwitz and Eric Kolstoe.

Newcomers include Steve Westlund, Terry Konickson, Jerod Kelly, Jacob Melby, Jonathon Sundrud, Ryan Melby, Jamie Hruby, Isaac Peterson, Gus Vetdeson, Adam Killian, Mike Nelson, Joe Lallier, Brian Walter and Johnie Cervantes.

Gryglo/Goodridge

(Continued from Page 12)

Craig Berndt, who rushed for 1,043 yards last fall, scoring 14 touchdowns and averaging 6.2 yards per carry to earn honors as the most valuable back in the Top of the State Conference.

But they graduated key performers like Wayne Nomeland, the most valuable lineman in the conference; Jeremy Grandstrand, who scored 10 touchdowns and averaged 7.3 yards per carry; quarterback Chris McLean; and Eric Melcher, who led the team in tackles.

DANCE
SATURDAY, SEPT. 2
"BARROOM BUDDIES" 9-1
No Cover Charge
AMERICAN LEGION CLUB
MIDDLE RIVER, MN

Miz Ellies Goodridge, MN
Steakhouse & Lounge 378-4124
"LOOSE CHANGE"
Sat., Sept. 2 • 9-1 •• Sun., Sept. 3 • 8-12
Dining Room Open Friday, Saturday & Sunday – 6-10 P.M.

Thief River Falls, Minn.
ELKS CLUB
SERVED EVERY SATURDAY 11:30 A.M. - 1:30 P.M. Hamburgers
SERVING EVERY THURSDAY 5:30 - 9:00 P.M. Steak · Shrimp · Chicken Kiev Pork Chops & Fern Burgers

MIDDLE RIVER JAYCEE
SUMMER BASH
Last One Of The Season!
MEADOWBROOK BALLROOM
Sunday, September 3
4-12 P.M.
• TWO BANDS • REFRESHMENTS
• ROAST PORK • RAFFLE
"Saddletramp" and "Deuces Wild"

HEAD OF THE CLASS
Savings
FOR BACK TO SCHOOL
20 CARS UNDER $3,000
CHECK THESE BEAUTIES OUT!
1983 PONTIAC J-2000, 4-Cyl., 4-Spd, P.S., P.B. ONLY $1,499.00
1980 CAMARO Z-28, V-8, Auto, Air, Cruise, Tilt, 18,000 Miles. This Week Only $2,499.00
1981 PLYMOUTH RELIANT, 2-Dr., 4-Cyl., Auto, Air, Cruise, Pwr. Seats. ONLY $1,499.00
1981 FORD T-BIRD, 6 Cyl., Auto, Air & More. ONLY $1,999.00
1977 CHEV. IMPALA WAGON, V-8, Auto, Good Work Car. ONLY $849.00
1983 PONTIAC GRAN PRIX, 2-Dr., V-6, Auto., Air, 2 Tone. NOW $2,999.00
1986 CHEV. ASTRO VAN, V-6, Auto., Air, Cruise, Tilt, 7 Person Seating. SAVE $1,000'S OVER NEW
1978 DODGE ASPEN WAGON, V-6, Auto., Air, New Tires. ONLY $499.00
1982 CAVALIER WAGON, 4-Cyl., 4-Speed, P.S., P.B. ONLY $1,399.00
1982 BUICK SKYLARK, 4-Dr., 4-Cyl., 4-speed, P.S., P.B., 1 Owner. ONLY $1,699.00
1984 FORD ESCORT, 2-Dr., 4-Cyl., 4-speed, P.S., P.B., 44,000 Miles. ONLY $2,399.00
1974 CHEV. 3/4 TON $599.00
1979 DODGE VAN $1,299.00
NEW TRADE-INS EVERY DAY
YOUR FULL-LINE GM DEALER
Open 'til 8 P.M. Mon. - Fri.
NORTHERN MOTORS, INC.
HWY. 1 & 59 W.
THIEF RIVER FALLS, MN

Most valuable players in the Summer Volleyball league were Nicole Dimich and Amy Erickson. Nicole (right) was most valuable player in the "A" squad, and Amy (left) was most valuable player in the "B" squad. Approximately 40 girls in grades 7 through 12 participated in the league, sponsored by the Thief River Falls Community Education department of School District 564.

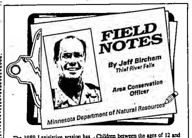

The 1989 Legislative session has ended and has brought many changes in laws concerning sportsmen. Some of the most dramatic changes involve the all-terrain vehicle (ATV). The new ATV law went into effect August 1 and involves everybody who owns or operates an ATV.

All ATVs that are operated in the state require registration, whether on private or public land. Two types of registration are available — private use registration and public use registration. ATVs can be registered under private use registration when used exclusively for agricultural purposes and/or on private land. This license fee is a one time fee of $6 and is non-transferable.

The public use registration applies to ATVs used on public lands and water, within road rights-of-way, and on private land. The public use registration fee is $18 for a three-year period and is transferable for $4. ATVs can be registered with the deputy registrar (where you buy vehicle license plates).

There are other requirements for operating an ATV. A person shall not operate an ATV along or on the roadway, shoulder or inside bank or slope of a public road (State Trunk Highway, County State-Aid, or County Highway) other than in the ditch or outside bank or slope. Check local city ordinances for regulations involving the use of ATVs on city streets.

A valid driver's license is also required to operate on any public road right-of-way. An ATV may not be operated with more persons on the vehicle than it was designed for. When the ATV is equipped with a headlight and taillight they must be on at all times.

Probably the biggest changes in the ATV law pertain to youthful operators. A child under 12 may not drive an ATV on public lands or waters. Children between the ages of 12 and 16 may receive an ATV safety certificate, but the certificate is only valid for ATVs of 90cc or less. A child between 12 and 16 with a safety certificate and with an ATV less than 90cc can operate on public land, if he or she is being supervised by a person 18 years of age or older. A child less than 18 years of age must wear a helmet while operating on public lands.

This is a very brief summary of the ATV law. Many of the law changes are a reflection of the growing concern of the rising number of deaths and serious accidents involving the operation of ATVs. Questions concerning the ATV law should be directed to your local law enforcement agency or conservation officer.

The DNR Fisheries Division recently conducted an electro-shock survey of fish on the Red Lake river in Thief River Falls. They surveyed the area directly below the dam. This is the first of four such surveys that they plan to do this year.

I talked with Fisheries Supervisor Mike Larson about what they found. He said that there were fair numbers of walleyes and northerns observed with the largest walleye being about five pounds. Large numbers of rough fish were also seen including carp, sheepshead and redhorse suckers.

One concern that Mike had was about the lack of adult smallmouth bass counted. They only observed young of the year. Smallmouth bass can easily be over-fished for several reasons. They are a very aggressive fish and congregate in only a few deep holes. Other states have used a 12-inch minimum size limit with good results. There are no regulations on the Red Lake river involving size limit, so it is a personal choice of the angler to release a fish. As they say: "A fish let go is a fish left to grow."

Counties Receive DNR Funds

A total of $4,562,999 has been distributed by the Minnesota Department of Natural Resources (DNR) to 74 counties in the six regions of the state.

This is the 10th anniversary of in-lieu-of-tax payments under Minnesota statute (MS477A.11-14).

Property tax reductions for Minnesota citizens and increased local resource development will be the result, said DNR Commissioner Joe Alexander. "Too often, the department is accused of taking productive land off county tax rolls, while, in fact, considerable sums of money are generated each year through the in-lieu-of-tax payments procedure," said Alexander.

Local dollar distribution is based on the total acreage of state and county administered land within a given county.

By law, counties are required to deposit 40 percent of the funds received into the county general fund. Another portion must be deposited in a county resource development fund for use in forest management, game and fish habitat improvement, recreational development, and maintenance of county administered natural resources land. However, any county receiving less than $5,000 annually for the resource development fund may elect to deposit that amount to the county general revenue fund. Organized townships also receive funds for road and bridge projects.

Payments to the 74 counties range in size from $906,099 sent to St. Louis County in northern Minnesota to $49 sent to Traverse County in the southwestern part of the state.

When added to funds distributed earlier this year from taxes paid on public hunting lands, consolidated conservation lands, state park lands, sale of state timber, agriculture, mineral and miscellaneous leases, the DNR's in-lieu-of-tax payments total of $5,925,000 for Fiscal year 1988.

Total FY 1988 Payments

Aitkin $391,564; Anoka $46,186, Becker $115,920, Beltrami $383,142; Benton $3,098; Big Stone $13,288, Blue Earth $18,074; Brown $7,837; Carlton $101,474, Carver $3,115; Cass $283,066; Chippewa $34,343; Chisago $47,100; Clay $17,419, Clearwater $140,262, Cook $82,348, Cottonwood $14,736, Crow Wing $96,876;

Dakota $11,763, Dodge $1,317; Douglas $18,354; Faribault $8,658, Fillmore $35,061; Freeborn $8,369; Goodhue $23,161; Grant $10,541; Hennepin $2,363, Houston $36,480, Hubbard $243,835, Isanti $6,736; Itasca $389,497; Jackson $11,007; Kanabec $25,225, Kandiyohi $17,173, Kittson $78,277; Koochiching $669,384, Lac qui Parle $32,638;

Lake $206,420; Lake of the Woods $232,958; Le Sueur $9,610; Lincoln $23,451; Lyon $31,798, McLeod $8,747; Mahnomen $31,744, Marshall $90,427, Martin $11,231; Meeker $7,342; Mille Lacs $56,437, Morrison $15,152; Mower $4,998; Murray $26,448; Nicollet $1,891; Nobles $7,985, Norman $16,734; Olmsted $12,579, Ottertail $49,058;

Pennington $11,220; Pine $158,739; Pipestone $8,480; Polk $49,485; Pope $13,100, Ramsey $1,421, Red Lake $7,700; Redwood $11,447, Renville $3,062; Rice $7,363, Rock $4,716, Roseau $158,706, St. Louis $933,298; Scott $14,033; Sherburne $11,152; Sibley $3,847, Stearns $7,285, Steele $5,409, Stevens $7,945, Swift $19,072;

Todd $20,071; Traverse $754; Wabasha $46,257; Wadena $16,710, Waseca $8,772; Washington $11,683, Watonwan $2,830; Wilkin $16,341; Winona $96,878, Wright $16,681; Yellow Medicine $14,379.

Outdoor News

Public Meeting

Pheasants Forever and the Fish and Wildlife Legislative Alliance announce plans for a public meeting to discuss conservation and wildlife issues including the 1990 Farm Bill, Reinvest in Minnesota and the Environment and Natural Resources Trust Fund. The meeting will be held Saturday, Sept. 9, from 2 to 6 p.m. at the Gopher Campfire Grounds, seven miles north of Hutchinson.

"We're working to improve communication between landowners, the sporting public and members of the legislature," remarked Merland Otto, President of the Fish and Wildlife Legislative Alliance. "This meeting is one of several we plan to have around the state that gives people the opportunity to air their concerns and discuss the future of Minnesota conservation programs," Otto added.

Pheasants Forever, a nationwide organization works to enhance pheasant populations, while the FWLA is an *alliance of major outdoor organizations* and local sportsmen's clubs that lobbies at the Capitol for legislation beneficial to fish and wildlife resources.

Public conservation meeting in Hutchinson is open to the public. Sportsmen and landowners are invited to take this opportunity to meet with DNR officials and legislators on an informal basis and develop a working relationship.

Anyone needing directions or more information should contact Margaret at the Alliance office (612) 293-0093.

MN Tree Farmers Seek Adjustments

The debate over capital gains tax reductions, a critical issue for tree farmers in Minnesota and around the country, resumes next month in Congress.

"A capital gains tax differential for timber growing will allow us to keep enough income to invest in forestry equipment and supplies," said Wayne Brandt of Duluth.

"Unlike the Donald Trumps of the world, capital gains tax reductions for tree farmers will mean just a few thousand dollars, not millions. That's only enough to repair a tractor or replant a few acres, but it makes the difference between keeping land in forests or getting out of the business."

Capital gains result from assets that grow in value over time, such as homes, trees or property. The longer an asset is held, the more it usually appreciates in value. The current maximum capital gains tax for tree farmers is 33 per cent.

The Administration supports a 15 per cent capital gains tax for individuals. Rep. Edward Jenkins (D-Ga.) has suggested a two-year reduction to 20 per cent, but many Democrats see both rates as windfalls for the rich.

Yet capital gains are important to people who aren't rich, too, said Brandt.

At stake are businesses and jobs critical to many rural areas and forests that are vital for scenery, wildlife and soil and water protection. The best examples of productive forestry, called tree farms, number 2,346 in Minnesota and cover 915,385 acres. There are 65,000 tree farms nationwide, totalling almost 92 million acres.

Tree growing requires spending time and money and then waiting for many years for a return amidst high risks of weather, disease, insects and fire, said Brandt.

"Rates of return are historically low for tree farmers compared to alternate investments, with capital literally locked up in the ground during the growing cycle of 20 to 60 years," he said. "Without capital gains differentials which recognize this risk, investments in growing long-term timber crops are not economically viable."

Continued high capital gains taxes on tree farmers ultimately will result in reduced acreage devoted to tree farms and job losses, thus farming small rural communities, Brandt said.

He said the capital gains provisions of the tax code that existed from 1944 to 1986 provided for impressive gains in planting and productivity. Similar differentials would once again assure maximum investment and productivity for state tree farmers and green, growing forests that benefit everyone.

GATZKE...

Those attending Hayes Days at Hayes Lake State Park on Sunday were Mr. and Mrs. Lyle Blahauvietz, Mrs. Arvin Dahl and Karle Klamar. Arlyce Johnson Hedemark presented a program on birds.

Clody Polansky of Crookston and Mrs. Eugene Polansky brought birthday greetings to Mark Polansky at Thief River Falls on Thursday evening.

Carol Aune of Minneapolis spent the weekend at the Juel Aune home.

Sunday Mr. and Mrs. Wayne Tieman, Andrea and Brett of Hallock, Mr. and Mrs. Jerry Kostrzewski and family of Thief River Falls, and Mr. and Mrs. Lyle Blahauvietz brought birthday wishes to Ellen Erickson at Warren.

Mr. and Mrs. Alan Lunsetter and family of Wahpeton and Mr. and Mrs. Dwight Scharmer and girls of Drayton spent the weekend at the Howard Lunsetter home.

Mr. and Mrs. Greg Harris, Nicholas and Kayla of Thief River Falls were overnight guests on Saturday at the Juel Aune home.

Lowell Larson and family of Minneapolis and Susan Kanaar and family of Grand Forks spent the weekend at the Karyl Larson home.

Wednesday evening those celebrating Ryan Sorvig's birthday at the Pizza Hut were Mrs. Tim Berg, Carrick and Megan, Cilly Henson, Casey Anderson, Mrs. Greg Harris, Nicholas and Kayla of Thief River Falls, and Glenn Aune and Mr. and Mrs. Juel Aune. Mr. and Mrs. Herman Ruud visited during the week at the Gene Peterson home.

Mr. and Mrs. Duane Loven of Grand Forks spent Saturday and Sunday at the Ingeborg Loven home.

Sunday Dr. and Mrs. Benjamin Tsang, Chris and Jacki of Ottawa, Canada, returned to their home via Winnipeg after spending a week at the Chestle Ruud home.

Mrs. Reuben Engevik and Mrs. Dean Anderson and Jill of Newfolden visited recently at the Hjalmer Nelson home at Alvarado.

Monday Anthony Borel of Warroad, Olaf Aune of Orygie and Mrs. Raymond Aune visited at the Juel Aune home.

Pat Erickson of Bemidji visited on Monday evening at the Clifford Klamar home.

Thursday Mr. and Mrs. Chestle Ruud accompanied Dr. and Mrs. Benjamin Tsang, Chris and Jacki of Ottawa, Rose Howard of Warren, Mr. and Mrs. Wayne Ruud, Monica, Michael and Mandi of Karlstad, and Mrs. Peter Aune and Justin spent the day at Peter Aune's cabin at Warroad.

Mrs. Bob Hruby and Mrs. Gordon Brown of Bagley and Tracy Peterson of Warren visited recently at the Gene Peterson home.

REPLACE, NOT REBUILD

Avoid the downtime, labor and parts costs of rebuilding your old engine. Instead, replace it with a new GM Goodwrench engine. Built to strict GM quality specifications. And backed by a 12-month, 12,000-mile limited warranty.* We have GM Goodwrench replacement engines for most makes and models of GM vehicles.
*See us for details!
NORTHERN MOTORS, Inc.
Thief River Falls, MN
681-4820
Mr. Goodwrench
GM QUALITY SERVICE PARTS

PENNY'S PLACE
ST. HILAIRE, MN • 964-5250
Mon.—7 a.m.-7 p.m.
Tues.-Thurs.—7 a.m.-9 p.m.
Fri.—7 a.m.-2 a.m.
Sat.—0 a.m.-2 a.m.
Sun.—9 a.m.-12 Midnight
WEDDING DANCE OR BANQUET, PARTY ETC.
• BAR/LOUNGE
• RESTAURANT
• BEER GARDEN
KEG BEER WEEKENDS
TAKE OUT ORDERS AVAILABLE—DAILY SPECIALS
HOME BAKED PASTERIES
Fri.-Sun. Dinner Specials:
SUN., SEPT. 3RD
CHOW MEIN
OPEN MONDAYS
BIG SCREEN TV FOR ALL SPORTS FANS
SAT., SEPT. 2ND
"KENNY ARLAN"
9-1
SUN., SEPT. 3RD
"DELIVERANCE"
6-11

DANCE
Friday, September 1st
Music By:
"RAMBLIN' FEVER"
9 'til 1
V.F.W. CLUB
THIEF RIVER FALLS

JUNIOR BOWLERS
FUN DAY and LEAGUE SIGN-UP
SATURDAY, SEPT. 9
11 A.M.-3 P.M.
Lots Of Prizes!
25¢ Bowling
25¢ Hot Dog
25¢ Pop
FAMILY BOWL
Thief River Falls
681-1270

DANCE
Saturday, Sept. 2nd
Music By
"SMOKEY MT. BOYS"
9 'til 1
EAGLES CLUB
THIEF RIVER FALLS

AMERICAN LEGION
THIEF RIVER FALLS
POST # 117
WEEKLY SPECIALS
TUES. ....Ham Steak
WED. ....Chicken Kiev
THURS. ....Liver & Onions
SAT. ....Barbecued Ribs
Thurs.-Fri.-Sat. ....PRIME RIB
HAMBURGERS SERVED
SATURDAYS 11:00 A.M. TO 1:30 P.M.

BEST WESTERN INN
WHERE EVERYBODY IS SOMEBODY
HWY 32 S. 681-7555 T.R.FALLS
Stop Out Friday At Noon And Try Our
SANDWICH BOARD
Make Your Own Sandwich Plus Soup
Served From 11 A.M. -1:30 P.M.
$3.95
APPEARING THIS WEEK IN OUR LOUNGE
"JAGGED EDGE"
Wednesday, August 30th-Saturday, September 2nd

BEAT WINTER CAR WOES AND SAVE COLD CASH IN THE BARGAIN
PRE WINTER SAVINGS
1. Drain and flush radiator
2. Test pressure
3. Inspect for leaks
4. Check all hoses and clamps
5. Check fan belts
6. Refill with GM coolant
SPECIAL 7-POINT PRE-WINTER SAVINGS
Now Only $16.95
Plus Antifreeze
Regular $22.40
NORTHERN MOTORS, Inc.
Thief River Falls, MN
Offer good until 9-30-89
NORTHERN MOTORS, Inc.
Hwy 1 & 59 W. • Thief River Falls, MN • 681-4820
GM QUALITY SERVICE PARTS
Mr. Goodwrench

CLASSIFIEDS
THE WORLD AT YOUR FINGERTIPS

CLASSIFIED AD RATES
10¢ PER WORD
(Minimum Ad $2.50; Minimum Billing $5.00)
DEADLINES
MONDAY EDITION 3:00 P.M. FRIDAY
WEDNESDAY EDITION 3:00 P.M. TUESDAY

Miscellaneous

FOR SALE — Electric motors, ¼ h.p. to 7½ h.p. See us for all your electric motor needs. Fleet Supply. Call 681-2850. 47tfc

FOR SALE — Old pump organ, small size, $250 or make me an offer. Call 681-1389. Can deliver if need be. 61tfn

FACTORY REBUILT ENGINES — Starting at $745 for V-8s. 6 month warranty. Don's Machine Shop, Fosston, MN. Phone 218-435-6379. 69tfc

OUR NORMAL PRICES ARE LESS THAN SALE PRICES!
CONTINUOUS COMPUTER PAPER

[illegible]	$31.95
[illegible]	$28.95
[illegible]	$30.95
[illegible]	$45.95
[illegible]	$42.95
[illegible]	$31.95

SOLD IN CASE LOTS ONLY!
WE CAN GET MANY OTHER SIZES AND COMPUTER FORMS FOR YOU.
THE TIMES

HELP WHEN you need it. Free pregnancy testing. Financial assistance for prenatal care in first 3 months of pregnancy and income eligible. Inter County Nursing Service, Red Lake Falls, 253-4378. Thief River Falls, 681-5950. Monday-Friday, 8:00-4:30. Call for appointment. 16tfc

FOR SALE — 8x16 entry, insulated, wired, metal bestos chimney. Call 268-4374. 65tfp

FOR SALE — IBM compatible computers, printers, monitors, etc. Most computer programs 20% off list price. Call Computer Run, 681-6855. 4t72p

GUITAR & BASS strings — Buy one at regular price, 2nd set free. UPS orders welcome. Marguerite's Music, 2400 10th Street So., Moorhead, MN 56560, (218) 233-7540. 3t71c

LOW COST HEALTH INS. SEE IF YOU QUALIFY 681-3353

FOR SALE — LeBlanc wood clarinet, excellent condition, $175.00. Phone number: 681-3027. 1t70p

FOR SALE — Power tools: 1"x42" belt sander, 8" table saw, blower for dust collection system and blast gates, 12" sanding discs, 6"x48" sanding belts. Noel Fox; (218) 681-3832, Thief River Falls. 1t70c

CONGRATULATIONS — To Emil Zevoral, 502 So. St. Paul Ave., TRF. You have won a 12 exposure film and processing. Please stop in and pick up your prize at Bruce Pharmacy, 421 N. LaBree, Thief River Falls, MN. Watch this space for next week's winner. 1t70c

HOMEOWNERS, YOU can save 20% on each auto insurance policy you have. Call 681-3353. 1t70c

SINGLE — Want to meet other singles in the Thief River Falls area and Minnesota? Details, Who's Who of Singles, Inc., Box 2791, c/o Thief River Falls Times, Thief River Falls, MN 56701. 1t70p

Help Wanted

WANTED- Chapter I Instructor, 3/4 time to full-time for 1989-90 school year. Elementary teaching license required. Send letter of application, resume and credentials by September 14, 1989 to: Mr. Paul Neimark, Elementary Principal, Greenbush Public Schools, P.O. Box 20, Greenbush, MN 56726. 1t70c

HELP WANTED- Road salesman, commission sales, 218-745-5164 Warren. 67tfc

Help Wanted

IMMEDIATE OPENING in Karlstad. Part-time position for persons interested in working with developmentally disabled adults. Applicants must be age 18, a high school or equivalent graduate and licensed to drive. Position offers a competitive starting wage with advancement potential. Contact Lisa Baumgarner at 436-2518 for application information. 2t70c

WANTED
EXPERIENCED MATURE PEOPLE FOR EMPLOYMENT IN T.R.FALLS AREA
681-7350
CONTACT BRUCE HALL AT MINN. JOBS & TRAINING
318 N. Knight Ave.
Thief River Falls, MN 56701

HELP WANTED- Driver to run gas transport local, contact Wodul Truckline, 218-681-4366, 7 a.m. to 6 p.m. weekdays or 681-5207 evenings and weekends. 2t71c

WANTED- Utility Maintenance Supervisor, for City of St. Hilaire. Position responsible for water/wastewater distribution, streets, park, cemetery. Must be capable of hard physical labor, be able to operate motor grader, loader tractor. Must have a valid drivers license. Should have or be able to obtain Class D license in wastewater within 2 years and a Class D license in water treatment within 2 years. Applications will be accepted through September 8, 1989. A complete job description and applications are available at the City Clerks office, P.O. Box 296, St. Hilaire, MN 56754. The City of St. Hilaire is an Equal Opportunity Employer. 4t72c

POSITION OPENINGS
SHIPPING/RECEIVING DEPARTMENT POSITIONS AVAILABLE IMMEDIATELY.
Full-time, M-F seasonal—approx. Sept. thru Mar. or Apr. Experience preferred but not necessary. Pay equivalent to work experience. Send salary history and work history to: Box 2819
% The Times,
Thief River Falls, MN 56701

HELP WANTED- Geriatric assistant for 3 p.m. to 11 p.m. shift, must have taken or be willing to take the 30 hour Nursing assistant course at the Area Vocational Technical College. Apply in person at Oakland Park Nursing Home. An Equal Opportunity Employer. W2t72c

WANTED- Licensed plumbers; licensed pipe-fitters, certified welders, from 6:30 a.m. to 6 p.m. call 1-612-368-8881 and from 6 p.m. to 10 p.m. call 1-612-368-3609. 8t75c

HELP WANTED- Daytime bartender, apply in person at Lon's, Thief River Falls. 3t71c

HELP WANTED- Noon hour waiter/waitress, need Lon's. Apply in person. 4t72c

HELP WANTED- Part-time bookkeeper, 18-20 hours per week. MUST BE EXPERIENCED. Phone 681-7164, 8-5. 2t70c

WANTED- Caretaker for 18 unit apartment house in Warren, MN. Prefer live-in with some handyman experience. Inquire by phoning 745-5351 or 874-4139. 4t72c

WANTED- Someone to mow out hay and/or cultivate 1600 ft. of windbreak trees, 3 miles south on highway 32. Call Roy Shafer at 681-1631. w66tfc

HELP WANTED- Someone to come into my home to care for 4-year old, 8-5, call 681-5383 after 6 p.m. 2t71p

EARN MONEY typing at home, $30,000/year income potential. Details, 1-805-687-6000 ext. B-5564. 4t70p

Help Wanted

LOOK AT this super party plan, 292 pages, 2,500 item selection. Fashions, toys and gifts, home decor, Christmas Around the World, free $300 kit. Now hiring demonstrators also booking parties, call Jelsen at 218-698-4244. 4t72c

ATTENTION-HIRING! Government jobs - your area. Many immediate openings without waiting list or test. $17,840 - $60,485. Call 1-602-838-8885, ext. R 3286. 4t72p

HELP WANTED
Neat, Courteous person for local Hardware store required to do some lifting. Part-time/full-time.
Call Ron at Ace Hardware
681-3664 after hours
681-6572

HELP WANTED- Someone to come into my home to babysit one child. Hours are from 7 a.m. to 4 p.m. Call 681-6901 after 5:00 p.m. 65tfc

TRI-VALLEY OPPORTUNITY Council, Inc. Preschool Programs is accepting applications for a Health Record and Referral Assistant. This position requires knowledge of medical terminology, organizational and communication skills. Computer experience helpful. For more information call 218-281-6672. Applications will close September 11, 1989. E.O.E. 4t72c

HELP WANTED- Catchers for turkey insemination crew. Must be experienced in catching, injecting, and/or milking. $20,000 minimum first year. Year round position. Must be willing to relocate. 218-875-2741, 7 a.m. to 5 p.m. 4t72c

HELP WANTED- Experienced part-time cook for rotating shift, 4:30 a.m. to 1 p.m. and 10:45 a.m. to 7:15 p.m. Apply at Oakland Park Nursing Home business office, 123 Baken St., TRF. W3t72c

HELP WANTED- Part-time LPN position available immediately for 102 bed intermediate care nursing facility, must possess or be eligible for MN State License. Apply in person by contacting Carol Qualley, DON, Good Samaritan Center, 410 So. McKinley, Warren, MN 56762, (218) 745-5282. Equal Opportunity Employer. 51tfc

HELP WANTED- Sales clerks needed, must be able to work day and weekend shifts, 15-20 hours per week. Send brief resume to P.O. Box O, Thief River Falls, MN 56701. 2t70c

HELP WANTED- Laborer for shop assembly work, also must be able to deal with people and handle retail sales. Wages based on qualifications. Send resume to Rt. 6, Box 127A, Thief River Falls, MN 56701. w66tfc

HELP WANTED- Temporary, part time fuel assistance intake aide for Roseau, East Marshall, and Kittson counties. Must have own transportation. Contact Northwest Community Action for an application and more information. Applications will be accepted until September 8th. We are an Equal Opportunity Employer. 4t70c

CARETAKERS WANTED- Oakwood Home Apartments, Karlstad. Applications available at office or contact Glen Harris at 436-2588 or send resume to: Bemidji Management, Inc., 7935 Irvine Ave. NW, Bemidji, MN 56601. 4t70c

WANTED- Home Health Aide to work in Pennington County. Hourly, part-time. Need Home Health aide or Long Term Care training. Available immediately. Inter-County Nursing Service, Thief River Falls, MN 681-5950. 1t70c

HELP WANTED- Part-time cocktail waitress/waiter. American Legion Club, Thief River Falls, experience preferred. Apply in person. 4t73c

WANTED- Director of Region I Displaced Homemaker Program in Thief River Falls. Prefer bachelor degree in Human Service related field, must have knowledge of grant writing, budgets, program planning and implementation. Supervisory and client advocacy skills required. Applications close September 8, 1989. Salary Range, $19,000-$21,000. Equal Opportunity Employer. Send resume and references to: Crossroads Personnel Committee, 102 North Main, Thief River Falls, MN 56701. 2t71c

WANTED- Christian babysitter for 5 year old girl, 1-2 days a week, prefer non-smoker, near Hwy. 59, TRF or Newfolden. 874-6505. 2t70p

GROWING MANUFACTURING company looking for take charge bookkeeper. Responsible for all general ledger, payroll, accounts receivable, accounts payable functions of the company. Accounting and data processing skills required. Salary negotiable dependent on ability. Call 681-3387. 69tfc

SALES OPPORTUNITY for the right man or woman who can qualify. Guaranteed income $18,000 - $85,000 income 1st year. Expense paid training. Call 218-749-4194. Minnesota Residents Only. EOE - M/F W4t74c

Help Wanted

WANTED- Part-time salesperson, flexible schedule, must be able to work Saturdays. Call Mark or Wayne at Radio Shack, 681-5301. 4t70c

HELP WANTED- Job coach position. Mature adult to supervise and train handicapped adults in community based jobs, good writing skills and ability to deal with the public sector required, high school diploma and experienced with handicapped adults required on call position. hours and schedule will vary with work load. Apply to Occupational Development Center, Hwy. 32 S., Box 730, Thief River Falls. Applications will close Sept. 1, 1989. 3t70c

"LOOKING FOR child care? For current referrals for licensed providers, call your Child Care Resource & Referral at 1-800-777-KIDS." 6t70c

HELP WANTED- Gandy applications now available for your granular chemical needs. Gandy units will fit on cultivators up to 70 feet and have been rated the most accurate applicators on the market. Call Northland Ag, Crookston, MN for more information 218-281-2166. 8t76c

DOMINO'S PIZZA- Hiring delivery personnel. $3.00 plus 10 1/2 cents per mile plus tips. Must be 18 years old, good driving record, own vehicle and insurance. Apply in person or call 681-6000 for interview. W2t72c

Rummage Sales

FIRST TIME SALE- Bikes, books, 35mm camera with zoom, leather scraps, girls' clothes, toys, large coffee maker, pictures, baseball cards, fabric scraps, men's and women's clothing. Wed. thru Sat., 120 Eastwood Drive, (off Airport Rd., near Hydra Mac), TRF. 1t70p

GARAGE SALE- Good girls' clothing, adult clothing, coats, much more. All day Wed., Aug. 30, Thurs. until noon, 504 N. Arnold Ave. 1t70p

GARAGE SALE- Thurs., Aug. 31, Friday, Sept. 1, 9-4, clothes and misc. items, 603 N. Arnold. 1t70p

GARAGE SALE- Sat., Sept. 2, 8:30 to 4 p.m., 1132 N. Dewey Ave., baby clothes, baby swing, men's, women's, kids' clothes, kitchen table (chrome), and 4 chairs, odds and ends, much miscellaneous. 1t70p

GARAGE SALE:
TWO GARAGE SALES AT 701 & 619 N. DEWEY. CLOTHES, TOYS, BABY FURNITURE, MISC. HOUSEHOLD ITEMS AND FURNITURE.
WED. AND THURS.
AUG. 30 & 31 • 9 A.M. TO 6 P.M.

HUGE GARAGE SALE- 112 S. Kendall in alley, Saturday, Sept. 2nd. Lots of baby and children's clothing in good condition, infants to size 7. Also, have junior sizes, women's and men's, many miscellaneous items and toys. Don't miss this sale! 2t70p

RUMMAGE SALE- Wed. and Thurs., Aug. 30-31, rollaway bed, child's bike, men's, women's and children's clothing, household items, drapes, bedspreads, dishes, misc. items, 10-5, no sale if raining, 624 N. Main, back yard. 2t70p

RUMMAGE SALE- Harvey Underdahl farm, 1/2 mile west, 1 1/2 miles south of Newfolden, roads will be marked, childrens', and teens' jeans, winter coats, shoes, bedspreads, vacuum cleaner, Thursday, Aug. 31, 9 a.m. to 5 p.m. 1t70p

Rummage Sales

BACK TO SCHOOL RUMMAGE SALE- Lots of clothes in great shape, ladies' size 7-11, men's XL, lots of misc. and some furniture, Downtown 4th and Main, Thurs. and Fri., 8 a.m. 1t70p

GARAGE SALE- Thurs., Aug. 31, adult clothing, lawn furniture, picnic table, medicine cabinet, men's golf clubs and misc. items. 526 Maple Ave. So. 1t70p

GARAGE SALE- Wed. and Thurs., Aug. 30-31, 9 a.m.-6 p.m., 953 S. Crocker Ave., children and adult clothes, Avon, pickup tires, books and toys. 1t70p

GARAGE SALE- Thurs., Aug. 31, 9 a.m. to 9 p.m. at 223 W. Zeh St. (2 blocks W. of Hwy. 32 S.), child's Sesame Street bedspread, children's through adult's clothing, Tupperware, toys, portable AM/FM 8-track player with 8-track tapes, hanging macrame planter/table, stroller and baby walker, lots of misc. 1t70c

GROUP SALE- Wed. and Thurs., Aug. 30 and 31, at 401 N. Arnold. Lots of teens', women's, some larger size clothing, dishes, jewelry, round kitchen table and misc. 1t70p

GARAGE SALE- Children's, teens', adult and maternity clothing, farm baling aprons, lots of misc. 202 N. Kneale, 0:30-0, Wed., Aug. 30th. 2t70c

YARD SALE at 721 N. Horace, Thurs., Aug. 31, from 8 a.m. to 5 p.m. 1t70p

RUMMAGE SALE- Friday, Sept. 1, 9-9, 219 E. 11 St., china, tires, pint jars, scatter rugs, ironstone- 8 piece set of dishes, clothing and miscellaneous. 1t70p

Public Notices

Card of Thanks

We would like to take this opportunity to thank the many friends and businesses that supported Kelsi in her efforts at the Miss Hemisphere Pageant-in-Miami Beach. It was a wonderful experience, only made possible by the contributions of her sponsors.

Our sincere thanks go to: Purdy's Shoes, Creative Clippers, The Quick Print, Arctco, Incorporated, The Eagles, Lions, and the TRF Jaycees Also, to the Best Western, KTRF Radio, KKAQ Radio, the Kiwanis and Golden K's, the TRF Chamber of Commerce Convention and Visitors Bureau and the TRF Women of Today. A special thank you to Mayor Bob and Vivian and to Uncle Lyle in Minneapolis.

We were proud to have Kelsi represent Minnesota and especially Thief River Falls at this event. The friendships formed and memories made will never be forgotten.

Thank you
Duane, Gail, Coyne and Kelsi Holland
1170p

Card of Thanks

Thank you to those who sent cards, flowers, gifts and food. A special thanks to the nurses in CNC 2, to Doctors Bray and Patel, to Pastors Bortnem, Henson, Colvert and Father Super for comforting words and prayers and especially to Green Funeral Home for their many services.

The family of Ernest Bjerken
1170p

Card of Thanks

I wish to thank everyone who visited me during my stay at the Medical Center. Thanks to the nurses on second floor. Thanks to all who sent me many, many cards and gifts.

God bless you all.
Norman Anderson
1170c

Card of Thanks

We will always cherish the memory of the good wishes of our friends and relatives who came to help us celebrate 50 years of marriage. Our thanks go out to all who were there and to those who sent greetings.

Thanks, too, to our son Warren, his wife Coleen; our sisters and brothers and their families, and the friends who worked to make it a special day for us.

God bless you.
Louis and Vivian Sagstuen
1170p

Public Notices

In Memoriam

In loving memory of our dear son and brother, Thomas Raymond, who was taken from us June 25, 1980.

Those we hold most dear
never truly leave us
They live on
In the kindness they showed,
the comfort they shared,
and the love
they brought into our lives.
Those we love remain with us,
for love itself lives on,
And cherished memories never fade
because a loved one's gone.
Those we love can never be
more than a thought apart,
For as long as there is memory,
they'll live on in our hearts.
Sadly missed by his family
Lynda, Kris and Rob
1170p

Real Estate

FOR SALE By Owner — 160-acres (60-acres tillable, 100-acres wooded: oak, birch, pine, and poplar), 4-5 bedroom large home. Located northeast of Newfolden. If interested, call 874-3331 for appointment. 61tfc

Beautiful Large Wooded River Lots For Sale On The Upper Red Lake River.
Enjoy The Privacy Of Country Living And Only 5 Miles (6 Minutes) From The City Of Thief River Falls.
CALL AFTER 6 P.M. FOR AN APPOINTMENT & EASY TERMS.
681-4092

FOR SALE — Spacious country home, south of Thief River Falls, 4-5 bedrooms, 2-baths, sun porch, 2 fireplaces, sauna, family room, formal dining room, attached garage on 12 acres, mid $00's. Call 964-5700 after 6:00. 68tfc

FOR SALE BY OWNER — 28'x104' commercial building, 120'x250' lot, located in enterprise zone in TRF. 120' of frontage on tar road, 10' overhead door, large work area and office space.
FOR MORE INFORMATION CALL 681-3387

FOR SALE by Owner — Large, split entry, 3-bedroom home, 2 baths, double attached garage, deck, paved driveway, large lot, on Airport Road in city limits, $40's. 681-8571. 4t70p

FOR SALE BY OWNER
4 Bedroom home, 1 1/2 bath, carpeted, quiet neighborhood, garage, $2,000 down, $225/month payment, $15M. Upstairs can be used as income producing property. Phone: 681-1489

FOR SALE or RENT — 4-bedroom farm home on 13.5-acres, 10 miles northeast of Thief River Falls, ½ mile off blacktop. Main floor bath and laundry, newly remodeled kitchen, new well and furnace. $250.00 mo., rent. 681-3801 after 5:00 or weekends, or leave message. 6t73p

■ HELP WANTED

30 minute drive to Detroit Lakes beach! Web printing plant in need of experienced press operator, contact Randy, DL Printing, P.O. Box 130, Hawley, MN (218)483-3349

LOVING NANNIES NEEDED
Minneapolis-St. Paul, East Coast. Screened families. Work with a Minnesota agency. More jobs than we can fill! Call (612)221-0587 CSI NANNY PROFESSIONALS.

TEACHING & ADMINISTRATION JOBS: National Weekly Bulletin. Many openings still available. Send SASE to NESC, PO Box 1279, Dept. SMN, Riverton, WYO 82501 or 307-856-0170

Experienced Turkey catcher for insemination crew. Must be willing to relocate. $18,000 first year. Will pay more if proficient with hen injecting. 218-875-2741 7AM-5PM.

■ MISCELLANEOUS WANTED

Parts cars wanted 1940 thru 1970 plus kids pedal cars. Duffy's Collectible Cars, 250 Classic Car Ct. SW, Cedar Rapids, Iowa 52404 (319)364-7000

■ COMMUNITY SERVICES

For more than 50 years, the Minnesota American Legion has contributed significantly to the safety of our school children. How? Through its 010-acre LEGIONVILLE SAFETY SCHOOL PATROL TRAINING CENTER near Brainerd. This year, almost 2,000 youngsters completed week long training sessions covering pedestrian safety, bus safety, first aid, etc. LEGIONVILLE: Another good reason why eligible veterans should join their local American Legion Post!

Ask us about MCAN (Minnesota Classified Advertising Network) Your 25 word ad will reach over 2 million households through 300 newspapers for $140.

■ COMMUNITY DEVELOPMENT

WANTED: Entrepreneurs, innovators or someone who wants to make a move! We may have just what you are looking for. We are FAIRFAX, MINNESOTA and would love to have you. Please call economic developer Marcia Petzel at (507)426-7255 or 1-800-635-3160 or write to City of Fairfax, P.O. Box K, Fairfax, Minn. 55332

■ BUSINESS OPPORTUNITIES

Shoe-Craft-leather-canvas shop. Completely equipped. Good opportunity and location for motivated arts and crafts person. Window display included. 612-442-2065 Waconia, MN 55387

■ AUCTIONS

LARGE ESTATE/ANTIQUES AUCTION Saturday, September 9, 9:30 a.m., 20 miles east of Brookings, SD. Antique furniture, collectibles, glassware, horse equipment, crocks. For information/listing: Carpenter Auction Co., Lake Benton, MN 507/368-4307(w), 507-368-4553(h)

■ EXPLORE MINNESOTA

Gorgeous fall color and fresh, crisp apples come together September 15-17 at La Crescent Applefestival in Southeast Minnesota's Bluff Country. Come visit! For more information 507-895-2940

■ BUILDING SUPPLIES

Pole Building Materials 29 gauge steel siding for pole buildings, as low as $32/Sq. Order now while supply lasts! Other pole building material available. 612-253-8046

■ TANNING & TONING

1000 WOLFF SUNBEDS TONING TABLES NEW LOW MONTHLY PAYMENTS! Commercial Home Tanning Beds. Lamps-Lotions-Accessories. Call Today FREE Color Catalog 1-800-228-6292 (MNNET)

■ PERSONALS

Surrogate mothers needed for infertile couples. Contact ICNY, 14 E. 60th Street, NY, NY 10022 1-800-821-1539

Meet singles 18-80 FREE info. Minnesota Meet-A-Friend Box (715-MJ) Wayzata, MN 55391

Adoption- Happily married couple wishes to adopt newborn, will provide life's good things, lots of love, education, music, legal/confidential. Expenses paid. Call collect 814-357-0811

■ EDUCATION

Get Credit For What You Know. College credit possible at Minnesota Colleges and Universities for what you have learned through experience outside the classroom. For more information call 1-800-228-2576

The following position is available in School District #564, Thief River Falls, Minnesota:

ACCOUNTS PAYABLE CLERK (LONG-TERM SUBSTITUTE)

EFFECTIVE: Approximately 10/23/89 - 2/28/90
DUTIES: Payment of bills K-12 & Technical College. Handle imprest account.
SALARY & BENEFITS: Per negotiated contract
REQUIREMENTS: Accounting background helpful, but not required.

Applications may be obtained in person or by writing to the Personnel Department, School District Service Center, Zeh and LaBree Ave., Thief River Falls, Minnesota 56701. Applications will be accepted until 4:00 p.m., Friday, September 8, 1989. *"An Equal Opportunity Employer"*

HELP WANTED

Marshall Co. Central needs a TEACHER'S AID for preschool and junior high students. Must have required drivers license, 21 hours per week. If interested apply and send resume to:
GENE BUSCH, *Supt. Of Schools*
Newfolden, Minnesota, 56738
Marshall Co. Central Is An Equal Opportunity Employer/Educator.

CLASSIFIEDS
THE WORLD AT YOUR FINGERTIPS

Real Estate

FOR SALE — 1 bedroom house with garage. 681 7008 2t71p

STAN GIBSON REALTY

1. SMALL ONE BEDROOM HOME - at 607 South Tindolph Ave. - large living room - kitchen - utility room - possible CD.

2. EXECUTIVE TRI-LEVEL ON WOODED RIVER LOT 2 1/2 miles out - 3 bedrooms, fireplace, 2 huge decks - screen porch - 2 1/2 baths - many extras. BOUTIQUE CONDITION! FAST POSSESSION.

3. OLDER HOME CLOSE-IN at 607 N. State Ave. 3 bedrooms - one bath - garage attached. PRICED AT $18,900.

4. FOR THE RETIRED COUPLE or PROFESSIONAL person wanting nice secluded river lot with white pine log home, 5 miles out. OWNER LEAVING.

5. SEE THIS NEAT 3 BEDROOM RAMBLER. Built in 1981 on the outskirts of town - will qualify for low income FmHA financing. CALL FOR APPOINTMENT TODAY.

6. PRICED TO SELL AT 120 N. PINE AVE. - neat 3 bedroom rambler with full basement and double garage in neat location. PRICED UNDER $25,990.

7. EXCELLENT RETIREMENT OR BEGINNER HOME. Has 2 bedrooms at 1008 N. LaBree Ave. Includes stove, fridge, garage and carport. Full basement. CALL FOR APPOINTMENT TODAY.

8. REMODELED 12'X65' HOMETTE - nice condition, two bedrooms - 14'x16' deck - 10'x12' finished entry. Appliances included. TO BE MOVED. LOOKING FOR OFFER.

9. 34'x60' 3 BEDROOM DOUBLE WIDE - 2 baths - 10'x24' deck out of patio doors - appliances - 34'x28' double garage on 100'x150' lot with nice trees. POSSIBLE RENT TO BUY TO SOMEONE WITH GOOD REFERENCES.

10. INCOME PROPERTY WITH EXCELLENT RETURN - see this triplex - has 3 two bedroom apts. & 1 one bedroom apt. Rents $700 per month - near downtown & college - to see or for information, CALL.

11. NEW LISTING—Retirement home - 3 bedrooms - full basement - large kitchen - single garage - located at 704 N. State Ave. IMMEDIATE POSSESSION.

12. 8 ACRE RANCHETTE. See this neat 3 bedroom 1 1/2 story home on full poured concrete basement. Wood & oil heat - new oak kitchen - 1 1/2 baths - 24'x25' attached garage. UNDER $30,000.

STAN & IONE 681-4087
ORMOND 681-4089

For An Appointment

MLS

FOR SALE in St. Hilaire — 3-bedroom house, bath, kitchen, front room, basement, double attached garage. 681-4997. 2t70p

Real Estate

FOR SALE by Owner — 2 bedroom, well built, modern rambler home, wooden kitchen cabinets, full basement, single unattached garage, corner lot, good location, near schools and shopping area. Call 681-7100 or 938-4353 2t70c

FOR SALE by Owner — Newer 4 bedroom, split foyer home on 1 acre just outside of town. Newly redecorated with most carpets and flooring 2 years old, built in china hutch, new furnace, stenciling, professional landscaped yard, paved driveway. Very well maintained, must see to appreciate. serious inquiries only, $67,900. 681-5644 3t72p

FOR SALE
Shumway 911 66x68 Stran-Steel Building w/12x15 office & bathroom. Approximately 1.2 acres. Contact Clyde Shumway at (218) 732-8015 or Orville or Ollie at Northern State Bank (218) 681-4029.

HOME FOR SALE by Owner — Red Lake Falls, MN. low priced, 2 bedroom home with one-car garage near park. Telephone number (218) 253-4368 1t70p

FOR SALE by Owner — Nice, small house, immaculate, excellent location, double garage with operator, work shop and carport. All in good condition. 681-3419. 1t70p

FOR SALE
80 ACRES
PRIME HUNTING LAND
CLOSE TO LAKE OF THE WOODS.
EASY ACCESS
—CALL—
745-5569
Before 8 A.M.

FOR SALE — 160-acres brush - Windrows, SE ¼ of 15 Hickory Township. Very good hunting and farming potential, on blacktop, north of Gully. Will split. $18,000 J. Ganske, Owner, Box 572, Sleepy Eye, MN 56005, Niles (507) 794-5691 1t70c

For Rent

ACROSS FROM NORTHLAND, AVAILABLE NOW, FRESHLY PAINTED ROOMS, COMPLETELY FURNISHED, MINI BLINDS, SECURITY DOORS, GAME ROOM, ALL UTILITIES PAID, PLENTY OF PARKING CALL 681-2307 18TFC

FOR RENT- Airplane hangar space for rent, Warren Municipal airport has T-hangars for rent, $75 a month, private space, concrete floor. Call 745-5343 or 773-8832 to reserve a unit. Mechanical shop also available, will be available early October. 8t74c

FOR RENT
UP TO 6000 SQ. FT. PRIME RETAIL SPACE. NOW OCCUPIED BY SEARS.
UNLIMITED PARKING
EXCEPTIONAL TRAFFIC POTENTIAL.
FOR MORE INFORMATION
CALL 691-3450
ASK FOR EVERETT KOMPELIEN

FOR RENT- 1250 sq. ft., suitable for office, shop or warehouse, back 1/3 of Ace Rental building, 681-4751. 68tfc

FOR RENT- Grain storage: 20,000 bu. dryer bin, 20,000 bu. quonset and a 5,000 bu. bin, located in NW 1/4 of Sec. 19, Kratka. Phone 681-4110 9t70c

For Rent

STOP AND STAY- Well-maintained, 2 bedroom, quiet area, move in now, 681-7606 69tfc

FOR RENT- 178 sq. ft. office space, heat, lights, air cond furnished. Call 681-4327. 21tfc

FOR RENT- 2 bedroom apartment at 911 1/2 W. 6th St., call 681-2098 for information. 1t70p

WETCH HOTEL
Rooms and Kitchenette
By Day: $10; By Week: $30;
By Month: $120
PHONE: 681-1233
215 1/2 E. Third Street, T.R.Falls

FOR RENT- Ground floor 2 bedroom Townhouse apartment, yard privilege and off-street parking, in St. Hilaire, $225/month plus utilities, call 681-4000 or 681-3360 evenings. 70tfc

FOR RENT- Furnished apt., two blocks from downtown, ideal for one working person. Also for rent- Small furnished efficiency apt., both available Sept. 1. Call 681-4290 or 681-2236. 1t70p

LAND FOR RENT- Grand Plain township, 400 acres. Phone 681-6560 4t72p

FOR RENT- Nice small house with carport or double garage. Curtains, stove, fridge furnished, excellent location, immaculate, 681-3419. 1t70p

FOR RENT- Grain storage: 4-5,000 bu. steel bins, located in NW 1/4 of Sec. 14, Garnes Twp., Red Lake County. Phone 681-4110. 9t70c

Mobile Homes

FOR SALE- 1979 14x60 mobile home, 2 bedrooms, self storing storm windows, propane heat, refrigerator, range and dish washer, 14'x15' entryway, good shape, low winter heating cost, call 681-1242. 64tfc

FOR SALE- 1972 Revere 2 bedroom mobile home, 12x60, includes entry way, fridge and stove. Asking $3,600, call 681-8148. NM70tfc

REPOSSESSED MOBILE Homes, no money down to finance; 14x70 Artcraft, 1981, 3 bedroom, front kitchen, bay window; 14x78 Skyline, 1978, 3 bedroom, front bedroom; 14x70 Marshfield, 1974, 3 bedroom, 1 1/2 bath. Call Mesabi Homes, Warroad, 386-1136 6t73c

FOR SALE- 1972 mobile home, 14x60, two bedroom, all appliances, 8x12 insulated and wired entry, 8x12 deck, 10 1/2 ft pickup camper, over-the-cab, fully equipped, 463-2246 evenings 2t71c

FOR SALE- 1977 Marshfield Manor mobile home with a sunken living room, two bedrooms, must be moved, very good condition, call 681-8033 after 5:30 or anytime weekends 4t72p

Business Oppor.

BE HOME with your children during the day and still earn extra money for Christmas? Friendly Home Parties offers you the perfect opportunity. Become a Friendly Dealer showing toys and gifts. Make your own hours, no investment, only the desire to earn extra money. Meet new people, make new friends. Call today for free information, 1-900-227-1510 3t70p

OWN YOUR own apparel or shoe store, choose from: jean/sportswear, ladies', men's, children/maternity, large sizes, petite, dancewear/aerobic, bridal, lingerie or accessories store. Add color analysis. Brand names: Liz Claiborne, Healthtex, Bonnie and Bill, St. Michele, Forenza, Bugle Boy, Levi, Camp Beverly Hills, Leslie Fay, Lucia, over 2,000 others. Or $13.99 one price designer, multi tier pricing discount or family shoe store. Retail prices unbelievable for top quality shoes normally priced from $19 to $60. Over 250 brands, 2,600 styles. $18,900 to $20,000 inventory, training, fixtures, airfare, grand opening etc. Can open 15 days. Mr. Loughlin (612) 888 4228 1t70p

Machinery

FOR SALE- 1950 300 Utility Case tractor, new valve job, new clutch, pressure plate and throw-out bearing, new paint, 12-speed trans., power shaft and three-point. Nice tractor, price $2150, call 681-5664 after 5 p.m. 1t70p

FOR SALE- John Blue NH3 Nitrolator with Suretroll electric switch, 24 hole manifold, hoses, and Lindsay tubes excellent condition, $700. Phone 964-5477 evenings 2t70c

FOR SALE- 14' heavy-duty Midland disk, have wings to make it a 24' disk. Call 796-5211 after 8:00 nights. 6t74p

FOR SALE- Oliver 5555 combine in good operating condition. Complete with seven belt Melroe pickup, 18 ft. straight header and also 22 ft. header complete with sunflower pans and drum. Will sell as a unit or separately. Call 378-4323 or 378-4656. 2t70c

Auto, Trailers

FOR SALE- 1979 Malibu Classic Wagon. Above average condition, 305 V-8, a.t., p.s., p.b., tilt, cruise, air, new battery, tires, brakes, exhaust and more. Price $1850, 681-5664 after 5 p.m. 1t70p

SEE IF YOU CAN SAVE 20% ON YOUR AUTO INS. CALL: 681-3353

FOR SALE- 1982 Buick Skylark, 2.2, 4-cyl., white with blue interior, runs great, excellent condition, $2000 or best offer, call 681-6387. 2t71p

1977 BUICK Regal, air, tilt, cruise, power windows, 97,000 miles, runs good, call after 5 p.m. 681-3289 2t70p

Situation Wanted

ARE YOU planning a family? Need Health Insurance that covers maternity? Call Northern Coverage Insurance, 681-6303 87tfc

FISHER ELECTRIC
at Thief River Falls, Inc.
★ RESIDENTIAL ★ COMMERCIAL
★ FARM ★ WIRE-REWIRING
681-1884
509 S. Markley, Thief River Falls, MN

WILL REPAIR cracked basement floors and walls, repair or replace with new. Also, replace sidewalks and driveways. Amiot Excavating, 681-4315 48tfc

APPLIANCE AND TELEVISION SERVICE
FOR FAST & RELIABLE SERVICE ON MOST MAJOR BRANDS OF APPLIANCE'S, TV's OR VCR's
CALL:
APPLIANCE & TV SHOWCASE
681-5676

WANTED- Custom combining, pickup or straight, no truck, call 681-8426 or 378-4251, Ivon Downs 1t70p

PRINTING - For all your printing needs stop at The Times, 324 Main Ave. North, Thief River Falls or call 681-4450. 65tfp

681-4450 puts you in the Classifieds

Situation Wanted

WILL DO babysitting in my home. Any age, experienced, live one mile south from Handy Farms, right off highway. 681-4845 1t70p

Amana COOLING-HEATING
• GAS FURNACES
• HEATING SYSTEMS
• AIR CONDITIONERS
WE SERVICE ALL MAKES
GLENN'S ELECTRIC
SHEET METAL/HEATING
Thief River Falls 681-2294

Household Gds.

FOR SALE — Stereo cabinet, glass door and top, coffee table 36x36, all light wood, end table 26x36, excellent condition. Call 681 2458 2t70p

FOR SALE — Built in oven, make an offer, 681-3137 1t70p

FOR SALE — 12-place setting of china with additional serving pieces, white with silver rim, 9 piece setting of crystal in 3 different sizes, 4'x10' solar panel, 681-2137 after 5 p.m. 2t71c

Wanted To Buy

WANTED TO BUY — 12' or 14' aluminum boat in good condition. Call 681 3379 13tfp

WANTED — Windmill weights. Paying $150-$1,000 for squirrel, roosters, bulls, horses, bells, spears, letters. Selbert, Route 1, Box 300 Kasota, MN 56050, (507) 931 3812 6t85c

WANTED TO BUY — A good, used, full or queen sized bed. Call 681 5809 after 5 1t70p

Livestock

FOR SALE — Broodmare, 4 year old Quarter horse mare, good looking, nicely built with a good disposition, good breeding, 681-6005 3t70p

FOR SALE — 15 Holstein heifers to be calving from Sept. 15-Oct. 30. Robert Melby, 782-2535, Greenbush 4t73c

Hay, Feed, Seed

FOR SALE — Wheat straw, square bales, put up with no rain. Phone 681 6972 evenings 2t70p

FOR SALE — 35 round hay bales, first crop, call 964 5700 1t70p

Lost/Found

LOST- Black billfold, Helmer O. Ness, 1128 N. Main, Reward, call collect, 687-5171 or can be left at the Times. 2t70p

LOST- 13-year-old Purebred Buff-colored Cocker Spaniel named Chester. Reward for return. Call 681-6108 evenings. 2t71p

Travel

WOULD LIKE to share a ride back and forth to American Crystal Sugar in Crookston for the 1989-90 beet season. Phone 681 2065 2t71p

Poultry

WANTED — Barn pigeons, $1.50 each. Call Earl or Randy at (612) 665 3700 for pickup about Sept. 1st. 1t70p

Sporting Goods

FOR SALE — Exercise bike, 681 3137 1t70p

Pets

FOR SALE- Purebred Brittany Spaniel pups, liver/white, one female, one male, 681-6503 evenings. 2t71c

MARKETS
as of Tuesday, August 29

(This listing of market prices is the most current available. It is intended to indicate price trends and provide a record for the future. Actual prices paid for commodities may vary.)

Spring Wheat	3.61
December Spring Wheat	3.66
Winter Wheat	3.56
Durum	3.60
Top Malting Barley	3.10
Feed Barley	1.82
Top Milling Oats	1.30
Ordinary Oats	1.19
Oil Sunflowers	9.85
Oil Sunflowers New Crop	9.30
Corn	2.00
Rye	1.30
Flax	6.65
Soybeans	5.30
New Crop Soybeans	5.20
Buckwheat	12.50
Confectionary Sunflowers	20.00
New Crop Confectionary Sunflowers	13.50
Canola	9.00
Pic Bid	104%

Public Notices

August 30, 1989
ADVERTISEMENT FOR BIDS
90-15

The State of Minnesota, Department of Natural Resources, Region 1, will receive sealed bids for the rental of fully operated crawler tractor. The dozer must be fully hydraulic and have power shift with a minimum of 180 horsepower (flywheel). Work consists of shearing 513 acres of lowland brush and aspen in 11 sites, and constructing 50 foot firebreaks around each site. Work sites are located in Beltrami County in the vicinity of Fourtown.

Bids will be accepted until 1:00 p.m., September 13, 1989, at: Minnesota Department of Natural Resources, 2115 Birchmont Beach Rd N.E., Bemidji, MN 56601, 218-755-3975

Bids received will be opened and read aloud at the above noted date, time and place.

Bid forms can be obtained from Max Hirt at the above address.

The State of Minnesota, Department of Natural Resources, Region 1, reserves the right to reject any and all bids and to waive informalities in the bidding.

For further information contact: Area Wildlife Office, Thief River Falls, telephone (218) 681-7790

Work must be completed by March 31, 1990

August 26, 30, September 6, 13, 1989
PENNINGTON COUNTY SURPLUS INVENTORY SALE

Pennington County will conduct a public auction on Monday, September 18, 1989 from 8:00 A.M. to 4:00 P.M. at the County Highway Department maintenance depot located on CR 63 North of Thief River Falls. Offers for sale items shall be made by sealed bids on forms provided by the county at the sale and must be delivered to the Office of the County Engineer in the Courthouse at 101 N. Main Ave. before 4:30 P.M. on September 18, 1989. Award will be to the highest bidder. Pennington County reserves the right to reject any and all bids. Employees of Pennington County are not eligible for bidding. For additional information contact the Office of the County Engineer at (218) 681-1221

August 30, 1989
NOTICE

In the matter of Baby Girl Anderson, please take notice that Catholic Charities, Diocese of Crookston, Petitioner, will bring this matter on for hearing before the Court at a special term, thereof, at the Courthouse in Thief River Falls, State of Minnesota, on September 20, 1989, at 2:00 p.m.

FILL IN THE BLANK.

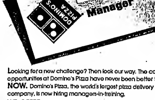

Looking for a new challenge? Then look our way. The career opportunities at Domino's Pizza have never been better than NOW. Domino's Pizza, the world's largest pizza delivery company, is now hiring managers-in-training.

WE OFFER:
- Manager, in-training pay $13,500 1st year
- Starting manager pay of $17,250
- Bonuses can exceed $7,500/year
- Health, Life & Dental Insurance after 90 days
- Vacation Pay
- Pension & Profit Sharing Plan
- Advancement opportunities

YOU:
- Must be 18 years or older
- Must have own car and insurance
- Must have a good driving record and a valid driver's license

Relocation Possible

Contact: RAY L. BEAUCHAMP
(218) 681-1100
318 Knight Avenue North
Thief River Falls, MN 56701

Minnesota Department of Jobs and Training

©1989 Domino's Pizza, Inc.

All Seasons Realty
Your INDEPENDENT Home Town Office!!!
STATE FARM BLDG.
1304 N. MAIN, P.O. BOX 787
THIEF RIVER FALLS, MN 56701
681-4960
WITH US YOU ARE NO. 1!!!

EXPERIENCE MAKES THE DIFFERENCE!!!
AFTER HOURS AND WEEKENDS, SEE BELOW!!!
JUNE STEIGER, GRI.......681-5787 BONNIE ANDERSON, GRI...681-5214
VAL HOLMES, GRI.......681-6812 GAIL OYSTER, GRI.......681-5495
JAN KRAMER, GRI. . . . 681-4960
August 30, 1989

RENT WITH OPTION TO BUY!!! Super clean and remodeled "Country home with buildings"...12 mi. from TRF...between TRF and Warren...1/2 of rent will go toward down payment...1d acres with extra land available...call for appt.!!! Call Val—681-6812 after hours.

Make weekend appointments early!!! We want to serve you and Labor Day weekend can be busy!!! If you take the weekend off...drive carefully and enjoy your family!!!

Rocksbury Market...ideal location for your own business...call for appt. today...located on Airport road!!!

Former "A & W"...super location for your next business...ideal for used car lot...drive-in restaurant...loads of parking...call Bonnie after hours—681-5214.

HOLT SPECIAL...#822...only $13,900 for this cozy home and 5 acres...why rent...3 bedroom...2 story house and 2-car garage...also storage shed...why rent!!! Ask Bonnie.

ZIPPLE BAY...#185...cabin for you??? Call for the answers...only $22,900!!!

Planning to live off the land??? Ask June or Bonnie about hobby farms!!! Call early for appointments!!!

Sandy Shores year around living...enjoy the fruits of your labors...#754...call for appointment...

#781...between Newfolden and TRF...see this lovely 3 bedroom split home with 2-car garage and efficient heating...all this on 10 acres...call June after hours—681-5787.

REAL ESTATE SHOPPING LIST AVAILABLE! STOP IN AND PICK UP YOURS.
• FIRST TIME HOME BUYERS SPECIALS!!! PROPERTIES YOU WON'T SEE WITH ANY OTHER!!
• HOMES • COUNTRY HOMES • FARMS • HOBBY FARMS
• BUILDING SITES • CRP LAND • COMMERCIAL
CALL AHEAD FOR WEEKEND APPOINTMENTS!!

The following position is available in School District #564, Thief River Falls, Minnesota:
1/2 FTE MIDDLE SCHOOL SCIENCE INSTRUCTOR
EFFECTIVE: 1989-90 School Year
LOCATION: Franklin Middle School
SALARY & BENEFITS: Per negotiated contract
REQUIREMENTS: Certification.
Applications may be obtained in person or by writing to the Personnel Office, School District Service Center, Zeh and LaBree Ave., Thief River Falls, Minnesota 56701. Applications will be accepted until 4:00 p.m., Wednesday, August 30, 1989.
"An Equal Opportunity Employer"

Why Pay Risk Auto Insurance When You Can Pay STANDARD Rates?!
681-3353

REAL ESTATE FOR SALE

Property located at New Solum Township, Marshall County, Minnesota legally described as:

The Southwest Quarter of the Northeast Quarter (SW1/4NE1/4), the Southeast Quarter of the Northwest Quarter (SE1/4NW1/4), the North Half of the Southeast Quarter (N1/2SE1/4), the Southwest Quarter of the Southeast Quarter (SW1/4SE1/4), and the East Half of the Southwest Quarter (E1/2SW1/2), of Section Two (2) in Township One Hundred Fifty-four (154) North of Range Forty four (44) West of the Fifth Principal Meridian in Minnesota; containing 280 acres, more or less

Sealed bids will be accepted at the Sather Law Office in Thief River Falls, Minnesota, until 3:00 p.m. on September 14, 1989, whereupon they will be opened. Persons submitting sealed bids will be able to raise his or her bid orally. The highest bidder will be required to pay ten (10) percent of the bid price on the date of the sale and the balance within 30 days of notice of acceptance of his bid. Notice will be given within ten (10) days.

The seller reserves the right to reject any or all bids. For more information, contact:

RICHARD N. SATHER, 311 Main Ave. North,
Thief River Falls, MN (218) 681-8630

CLASSIFIEDS
THE WORLD AT YOUR FINGERTIPS

Public Notices

August 30, September 6, 13, 1989
STATE OF MINNESOTA
COUNTY OF PENNINGTON
IN DISTRICT COURT
NINTH JUDICIAL DISTRICT
Case Type: 10 – Quiet Title

Red Lake County State Bank, Plaintiff,
vs.
Harlan G. Almen, a/k/a Harlan Almen, a single person, Shirley L. Almen, a single person, Steven L. Almen, John Hustad and Sylvia Hustad, husband and wife, United States of America, Farmers Home Administration, State of Minnesota, Credit Bureau of Crookston, Estate of Jerry Bjornson, d/b/a Aerial Application, Pro-Ag Equipment, Inc., Eagle Ag Services, Red Lake County Co-op, Inc., Barry's Welding and Machine, Drummer's Diesel, Inc., Dave's Service, B.H. Chesely Co., East Side Diesel, Stone's Mobile Radio, Eugene Carpenter, W. W. Wallwork, Inc., American Wheel and Brake, Agvise, Inc., Credit Bureau of Thief River Falls, Don Hejlik, City Corp Diners Club, Inc. and Barbara Walseth, and all persons unknown claiming any estate or interest in or lien upon the real property described in the complaint,
Defendants.

AMENDED SUMMONS

THE STATE OF MINNESOTA TO THE ABOVE NAMED DEFENDANTS.

YOU ARE HEREBY SUMMONED AND REQUIRED to serve upon Plaintiff's attorney an answer to the Complaint which is herewith served upon you, or which is on file in the Office of the Clerk of the above-named Court, within twenty (20) days after service of this Summons upon you, exclusive of the day of service. If the United States is named as a party hereto, they shall have sixty (60) days after the service of this Summons to respond. If you fail to do so, judgment by default will be taken against you for the relief demanded in the Complaint.

This action involves, effects, or brings in question real property situated in the County of Red Lake, State of Minnesota, described as follows:

Parcel A: The West Half of the Northwest Quarter (W1/2NW1/4) and the West Half of the East Half of the Northwest Quarter (W1/2E1/2NW1/4) and the North Half of the North Half of the Southwest Quarter (N1/2N1/2SW1/4), Section Twenty-nine (29), Township One Hundred Fifty-one (151), Range Forty-three (43).

Parcel B: The East Half of the Southeast Quarter (E1/2SE1/4), Section Nineteen (19), and the East Half of the Northeast Quarter (E1/2NE1/4), Section Thirty (30), all in Township One Hundred Fifty-one (151), Range Forty-three (43), and Government Lot Four (4) in Section Seven (7) in Township One Hundred Fifty-one (151) North of Range Forty-two (42); and the South Half of the Southeast Quarter (S1/2SE1/4) of Section Six (6) in Township One Hundred Fifty-one (151) North of Range Forty-two (42), and Government Lot Seven (7) and the Southeast Quarter of the Southwest Quarter (SE1/4SW1/4) of Section Six (6), in Township One Hundred Fifty-one (151) North of Range Forty-two (42), and the South Half of the North Half of the Southeast Quarter (S1/2N1/2SE1/4), Section Twenty nine (29), Township One Hundred Fifty-one (151) North of Range Forty three (43) West.

Parcel C: Southeast Quarter (SE1/4) of Section Thirty-five (35), Township One Hundred Fifty-three North (153 N), Range Forty-four West (44 W) of the Fifth Principal Meridian.

The object of this action is to quiet title to the aforementioned real property.

Dated this 31st day of March, A.D. 1989
-s- Sandra B. Ditsa
For Vaaler, Gillig, Warcup, Woutat, Zimney & Foster (Chartered)
6th Floor, Metropolitan Building
600 DeMers Avenue, P.O. Box 1617
Grand Forks, ND 58206-1617
Telephone (701) 772-8111
Minnesota ID #179626
Attorneys for Plaintiff

August 23, 30, 1989
ADVERTISEMENT FOR BIDS

Project Identification: Sealed proposals shall be received for the Additions and Alterations to Thief River Falls Aviation Training Center, Thief River Falls Technical College, Thief River Falls Airport, Thief River Falls, MN 56701, and associated work in accordance with the Contract Drawings and Project Manual prepared by Armstrong, Torseth, Skold and Rydeen, Inc., Architects and Engineers, 4901 Olson Memorial Highway, Minneapolis, MN 55422, and their consultants, Clark Engineering Company, Structural Engineers, Oftedal, Locke, Broadston & Associates, Inc., Mechanical and Electrical Engineers.

Project Description: Project consists of Addition "A" at 1,862 square feet (Base Bid) or 3,390 square feet (Alternate Bid) and Addition "B" at 5,700 square feet. Addition "A" construction consists of masonry bearing walls, concrete slab on grade, steel bar joists, steel deck and ballasted EPDM roof. Addition "B" construction consists of masonry bearing walls, concrete slab on grade, precast concrete double "T" deck and ballasted EPDM roof.

Basis of Bids: Separate Bids will be received for: General Construction, Mechanical, Electrical.

Bid Date: Bids shall be received on or before September 19, 1989, at 2:00 p.m. and will be publicly opened at that time and read aloud.

Place of Opening: Bids shall be opened at the School District Service Center located at Zeh and LaBree Avenue South, Thief River Falls, Minnesota.

Bid Security: Each proposal shall be accompanied by a certified check, cashier's check or bid bond in the amount of five percent (5%) of the Bid submitted, made payable to the Owner, as a guarantee that the Bidder will, if awarded the Contract, enter into a Contract in accordance with his proposal and the Contract Documents.

Examination of Documents: Drawings, Project Manual and other Contract Documents may be examined at the Architects' office and at the following locations:

Minneapolis Builders Exchange, 1123 Glenwood Avenue, Minneapolis, MN 55405;
Dodge Reports, 7600 Parklawn Avenue, Suite 352, Minneapolis, MN 55435;
Grand Forks Builders & Traders Exchange, 1818 South Washington, Grand Forks, ND 58201;
St. Paul Builders Exchange, 445 Farrington Street, St. Paul, MN 55103;
Duluth Builders Exchange, 231 East Superior Street, Room 206, Duluth, MN 55802;
Fargo-Moorhead Builders Exchange, 1010 Page Drive, P.O. Box 128, Fargo, ND 58103

Procurement of Documents: Prime Bidders may secure up to 3 sets of the Contract Drawings and Project Manual at the office of the Architects, Armstrong, Torseth, Skold and Rydeen, Inc., 4901 Olson Memorial Highway, Minneapolis, MN upon a deposit of $75.00 per set for General Construction, $50.00 per set for Mechanical and $50.00 per set for Electrical. This deposit will be refunded if documents are returned in good condition to the Architect, within 10 days after date of bid opening and Bidder has submitted a Bid to the Owner. Subcontractors and material suppliers will not be issued documents on deposit, but may purchase required portions of the Contract Documents from the Architect at the cost of printing.

Time of Completion: Owner requires work at Aviation Center to be completed by June 1, 1990.

Bonding Requirements: Contractor shall be required to provide a Performance Bond and a Material and Labor Payment Bond in the amount of 100 percent (100%) of the Contract Amount.

Right to Reject Bids: The Owner reserves the right to waive irregularities in the Bids received and bidding procedures and to reject any and all Bids.

Wage Determination Requirements: Because this Project is being financed in total or partially with State funds, the Contract is subject to compliance with Minnesota Statutes 177.41 through 177.43 and Prevailing Wage Rates for Commercial Construction.

Bids requested by:
Independent School District No. 564
Zeh and LaBree Avenue South
Thief River Falls, Minnesota
Dennis Kiesow, Clerk

August 23, 30, September 6, 13, 1989
NOTICE

A public hearing to discuss the proposed construction and right-of-way acquisition on CSAH 20 from CSAH 3 north 4 miles to T.H. 59 will be held at the Smiley Township Hall located 3 1/2 miles east of T.H. 59 on CSAH 7 (about 1/2 mile west of the Smiley Bridge) on Thursday, September 14, 1989, at 8:00 p.m. Representatives for the County will be conducting the hearing.

August 30, September 4, 6, 11, 1989
NOTICE OF FILING FOR CITY ELECTION
CITY OF ST. HILAIRE, MN

Notice is hereby given that the general election for the City of St. Hilaire will be held on Tuesday, November 7, 1989, at which time there will be elected 2 council members for four-year terms and a mayor for a two-year term. Filing for above offices closes September 13, 1989. Filing forms are available at City Clerk's office. No affidavit or application may be accepted until a $2.00 fee is paid to the Clerk.
Jill Overbye, Clerk

School Board Proceedings

August 30, 1989

A Regular Board Meeting of Independent School District #564 was held on Monday, August 14, 1989, at 7:30 p.m. in the Conference Room of the School District Service Center.

The following Board members were present: Maryal Anderson, Larry Belmont, Paul Bortnem, Henk Hallstrom, Dennis Kiesow, Penny Langland, and Harry Sjulson. Also present was Dr. Robert Duncan, Superintendent of Schools.

Chairman Paul Bortnem called the meeting to order and Clerk Dennis Kiesow established that a quorum was present.

The Board welcomed Superintendent Robert Duncan to the district.

A motion was made by L. Belmont and seconded by H. Sjulson to approve the agenda as amended. Motion carried unanimously.

Information distributed included a Post-Secondary Enrollment Options Report; letters from the State Board of Electricity; a report of investments as of August 2; and letters from the Director of the Rochester TC regarding governance from Dayton Perry regarding a 5-year TC evaluation, to Jan Hoff regarding the Small Business Development Center, from Joe Grabe regarding the Vision Task Force, and from Regina Flanagan regarding the Artists Art Project at the TC Aviation building.

Bob Duncan gave the Superintendent's Report and spoke about the MSBA Fall Area Meeting in Fertile on September 19, the August 31 All-district Inservice Workshop, and the Administrator Retreat held August 4 and 5.

A motion was made by D. Kiesow and seconded by M. Anderson to approve the Minutes of the July 24, 1989, Meet and Confer Session and Regular Board Meeting. Motion carried unanimously.

A motion was made by D. Kiesow and seconded by M. Anderson to approve the bills as submitted. Motion carried unanimously.

A motion was made by D. Kiesow and seconded by M. Anderson to accept the resignation of Sandra Whalen as Kitchen Helper at Lincoln effective August 1, 1989. Motion carried unanimously.

A motion was made by D. Kiesow and seconded by M. Anderson to approve the recall of Kathleen Wagner from lay-off to fill a 2.5-hour Kitchen Helper position at Franklin for the 1989-90 school year. Motion carried unanimously.

A motion was made by D. Kiesow and seconded by M. Anderson to approve the following Food Service job assignments for the 1989-90 school year: Venise Hanson – 3-hour Cashier at Lincoln, Carrie Nicholson – 2-hour Kitchen Helper at Lincoln, Bea Svir – 2-hour Kitchen Helper at Lincoln, Sharon Bonalme – 2-hour Dishwasher at Franklin. Motion carried unanimously.

A motion was made by D. Kiesow and seconded by M. Anderson to approve the employment of the following: Constance Haus, Orchestra Director, effective August 29, 1989 - BS Lane, Step 0, with salary and fringe benefits per contract to be negotiated. Jeff Buzzell, 1C Aviation Mechanics Instructor, effective August 30, 1989 – BS Lane, Step 3 with salary and fringe benefits per contract to be negotiated. Janese Thatcher Buzzell, 1C Aviation Mechanics Instructor effective August 30, 1989 – MS1st Lane, Step 7, with salary and fringe benefits per contract to be negotiated. Catherine Street, Communications Long-Term Substitute at Lincoln, effective August 29, 1989 - BS Lane, Step 0, with salary and fringe benefits per contract to be negotiated. Motion carried unanimously.

A motion was made by B. Kiesow and seconded by M. Anderson authorizing the administration to post for the following positions for the 1989-90 school year: 1C Part Time Welding Instructor; 1C Architectural Drafting Instructor; TC Part-Time Farm Business Management/Small Business Management Secretary; TC GED Center Coordinator, 1C Half-time Small Business Development Center Director. Motion carried unanimously.

A motion was made by D. Kiesow and seconded by M. Anderson authorizing the administration to post for three full-time Bus Drivers for the 1989-90 school year. Motion carried unanimously.

A motion was made by B. Kiesow and seconded by M. Anderson authorizing the establishment and posting for a 7-hour Educational Assistant position in the TM/I Unit at Lincoln for the 1989-90 school year. Motion carried unanimously.

A motion was made by B. Kiesow and seconded by M. Anderson to approve the Agreement with the Pine to Prairie Home Health Care Agency to provide practical experiences for the TC Practical Nursing Program effective July 1, 1989-June 30, 1990. Motion carried unanimously.

A motion was made by D. Kiesow and seconded by M. Anderson to approve the Agreement with the Oakland Park Nursing Home to provide practical experiences for the TC Practical Nursing Program effective July 1, 1989-June 30, 1990. Motion carried unanimously.

A motion was made by B. Kiesow and seconded by M. Anderson to approve the Agreement with Northwest Medical Center for School Psychologist services effective August, 1989-July, 1990. Motion carried unanimously.

A motion was made by B. Kiesow and seconded by M. Anderson to approve the request for maternity leave of absence from Paula Peterson, Accounts Payable, effective approximately October 23, 1989-February 28, 1990. Motion carried unanimously.

A motion was made by H. Hallstrom and seconded by H. Sjulson authorizing the Chairman and Clerk to execute a temporary construction easement for the water main loop on district property near the Technical College. Motion carried unanimously.

A motion was made by H. Sjulson and seconded by H. Hallstrom to schedule a Special Board Meeting on Tuesday, August 22, 1989, at 7:30 p.m. for the purpose of setting the Superintendent's goals and objectives for the 1989-90 school year. Motion carried unanimously.

Discussion was held concerning the running of an excess levy referendum the November.

A motion was made by L. Belmont and seconded by H. Hallstrom to run an open-ended referendum in the event the Board approves running a referendum. Motion carried unanimously.

A motion was made by H. Hallstrom and seconded by M. Anderson to approve the following RESOLUTION ADOPTING THE EDUCATION DISTRICT AGREEMENT:

WHEREAS, we believe that through cooperation the school districts and post secondary institutions of Minnesota can increase options for learning and access to educational opportunities for all residents.

WHEREAS, we have developed through cooperative efforts the Northwest Minnesota Education District (NW-ED) to accomplish this goal.

BE IT THEREFORE RESOLVED, that Independent School District #564, Thief River Falls, Minnesota, does hereby enter into the Northwest Minnesota Education District Agreement, with the other participating districts, effective August 14, 1989, pursuant to and in compliance with M.S. 122.91.96 and 124.2721 and as presented. Motion carried unanimously.

A motion was made by H. Hallstrom and seconded by P. Langland to appoint Member Paul Bortnem to represent the Thief River Falls School Board on the NW-ED Board of Directors in compliance with the Education District Agreement. Motion carried unanimously.

A TC Subcommittee report was given by Hank Hallstrom and Orley Gunderson. Dennis Kiesow, representative on the Arena/Fairgrounds Committee, reported on the committee's last meeting with discussion to continue at the next Board meeting.

The next Regular Board Meeting will be held August 28, 1989, at 7:30 p.m. in the Conference Room of the District Service Center.

Meeting adjourned at 9:00 p.m.
-s- Dennis D. Kiesow, Clerk
-s- Paul L. Bortnem

GRAB THESE MUSTS!!!!!! ALL ARE MUST SELLS AT MUST SELL PRICES!!!!!
CALL CENTURY 21 TODAY!!!!!! DON'T WAIT!!!!

MUST SELL: 3 bedroom, 1 1/2 story, remodeled, wood heat, close in, HUGE garage, OWNERS MOVING. REDUCED to $35,500, MAKE OFFER!!!!!

MUST SELL: OWNERS LEAVING!!!! Country, 18 1/2 acres, HUGE restored house, quonset, shop, PRICED BELOW $60,000!!!!! MUST SEE!!!!! MAKE OFFER!!!!

MUST SELL: OWNER GONE!!!! 2 bedroom rambler, guest house, good location, MOVE RIGHT IN!!!! PRICE REDUCED FOR QUICK SALE!!!! ASK LAURIE!!!!!

MUST SELL: MOVING TO COUNTRY!!!! 3 bedroom, doll house, good location, full basement. LOOKING FOR OFFER!!!!!

MUST SELL: 3 bedroom rambler, CLOSE TO MARK TWAIN, fireplace, partly finished basement, garage. LONESOME!!!!! $40'S. MAKE OFFER !!!!!! CALL!!!!

CLOSE-OUT PRICES IN BUILDING LOTS!!!! IT'S NOT TOO LATE TO BUILD. CALL FOR LIST!!!!

SEE OVER LABOR DAY!!!! Cabin on Lake of the Woods, garage, boat, the works. Agent on premises. INQUIRE AT CYRUS RESORT. SEE THIS!!!!!!

MLS — Century 21 OK REALTY — OFFICE HOURS: 8:30 - 5:30 Monday-Friday
681-2290 Hwy. 59 So. Thief River Falls

CALL AND LET US DO IT FOR YOU!!!
PLEASE FEEL FREE TO CALL US AT OUR HOME NUMBERS!!!
[illegible]

STRANDQUIST
MRS. IRENE LARSON
STRANDQUIST
436-2690

Morris and Marcelyn Lindstrom visited Vance and Adrienne Lefrooth in their new mobile home a week ago Sunday. They settled in their new home at the south end of town a week or two ago. Welcome, Vance and Adrienne.

Thursday Dianne Kleinwachter visited at JoAnn Larson's and with her guests, Kim and Mike Larson, Jake and Meg from Alaska.

Sara Anderson of Lake Bronson and Clarice Hanson of Hallock visited at Wayne Stromgren's with Ruby Stromgren Tuesday.

Wednesday visitors at Douglas Thun's were Mr. and Mrs. Orris Thun and niece, Janice of Parkers Prairie, and George and Eva Monroe of Warren. Saturday Kore and Florence Myhrer of Newfolden visited at Buddy's. Scott Thun was home from Fargo for the weekend.

Eddy and Ruth Ebertowski of Grafton were Sunday dinner guests at the Kline home. Louie Lofstrom visited Sunday afternoon at Kline's and Eunice Lofstrom visited Evelyn Wednesday evening.

Anna and Elmer Holmstrom visited briefly at Elsie Kimbrough's Sunday after church.

Mrs. Billy Olson and Darby and Mrs. Beulah Souder of Halma were Saturday afternoon visitors at the Richard Weiler home.

Janice Nelson of Warren, Jim and Maureen Sundby were Sunday afternoon visitors at Irene Larson's home. Jim and Maureen came with early birthday wishes to Irene.

Morris and Marcelyn Lindstrom enjoyed supper with Ted and Lori Johnson at Hallock Thursday.

To help Toni Kleinwachter celebrate her birthday this past week were Blanche Goethe of Goodridge, Sylvia Wilcoxson of Arkansas, Delores Gully of Portland, OR, Terry and Betty Pietruszewski, Michael and Kevin, Freeb and Judy Kleinwachter, Ellen Strangberg, Toni Kasprowicz, Ben and Dee Kleinwachter, Mark, Brian and Sara and Wayne and Pat Larson, Abby and Kate. Toni Kleinwachter was also a guest at the Best Western with Valborg Huglen on Saturday and Audrey Brinkman of Thief River Falls on Tuesday.

Wednesday Janice Nelson and Jill, who was home from Willmar for a couple of days, visited Irene Larson. Later they visited with Ardys Larson and Tina, also home for a few days from Willmar. Pastor Eveland of Newfolden was also visiting at the Don Larson home and they all enjoyed the visiting and the refreshments served. Friday afternoon Tina visited Grandma Irene Larson and was a lunch guest. Tina was home for a wedding of a friend and also served as the matron of honor at the wedding Saturday. Tina returned to Willmar and her work on Monday.

Rev. John Kleinwachter of Warroad was a dinner guest on Sunday afternoon at his folks', Julius and Toni's, and was an overnight guest leaving for Warroad again late Monday afternoon.

Friday evening Gilman and Adeline Stennes and Gladys Lunde visited and were lunch guests at Carl and Gladys Johnson's home.

Tom and Kim Kleinwachter, Anthony and Amy of Stephen were Saturday dinner guests at the Dean Kleinwachter home.

Art and Ernest Ekman were Sunday visitors at Donavan Donarski's.

The Paul Flatens received a telephone call from Switzerland that their daughter, Mary Ellen and Christen Schaffhauser, have a new son, Daniel, born August 27th. Congratulations, Mary Ellen and Christen, the proud parents, and to Paul and Ellen Flatten, grandparents.

Pearl Thompson and Hazel Anderson were among others who attended the Arctic potluck annual supper at the Karlstad Community center Wednesday evening.

Sunday supper guests at Anna Rud's home were Mr. and Mrs. Duane Ellingson and Missy, up from Aurora, Mr. and Mrs. Palmer Rud and family, and Mabel and Gladys Stromberg.

Elmer and Anna Holmstrom drove to Osakis Thursday and visited Anna's niece, Lorraine and Charles Wallace. They returned home Saturday. Sunday evening Elmer and Anna visited Bertha and Ruth Holmstrom at the KMNC.

Recent visitors at Harold Donaldson's were Orville Foss, Evelyn Kline, Eunice and John Lofstrom, Tim and Connie Storchy and girls, Jeff and Margaret Donaldson, Esther Storchy, and Kim Nelson.

Ida Bruce visited Anna Rud Friday afternoon. Saturday Anna and Wally Rud were at Ida Bruce's home and helped her with some work.

Pearl and Walter Thompson and Elsie Lefrooth attended the supper at the Christian Heritage school Friday evening.

Senior Citizens Meet

We had 22 registered at our meeting on August 24th. Our guests were Hilma Carlson, Emma Schey, Ella Thun and Clara Nelson from Karlstad, Mary and Donna Renstrom, and Frank and Judy Kleinwachter. We kept busy working on a quilt and other items and also visiting with our guests.

Gladys Johnson was our hostess and Anna Rud won the door prize.

Vernice Thikedo brought Gladys Lunde back to the Gilman Stennes home from Stephen Friday afternoon. Saturday Gladys Lunde got a ride back home to Bloomington with Lillian Lunde's daughter, Donna, after visiting at Stephen and Strandquist and other places while here.

Dennis and Sharon Chwialkowski and Michael spent August 19th and 20th with Steve Chwialkowski.

Bill and Lorraine Mathieu visited at the Jerry Rux home Wednesday evening. Edmund Kostrzewski visited at the Rux home one day last week. David Rux was home for the weekend. Mildred Rux spent last Sunday a week ago at the Rux home. Nicole Stromgren was a Saturday overnight guest at the Rux home.

Wednesday evening Adeline Stennes was among others who attended the Arctic workers' annual potluck supper at Karlstad.

Tuesday noon luncheon guests at the Jane Koland home were Marjory Wollin, Donna Sumner, Emogene Anderson, and Yvonne Boen. Evelyn Stallock visited Jane Koland and her guests Tuesday afternoon.

Matt and Mark Proulx visited from Thursday until Sunday at the home of their grandparents, Phillip Boene, while their parents, Mike and Krista Proulx and Brent, were at the State Fair.

Enjoying fishing and canoeing on Lake of the Woods Sunday from this area were Bev and Jerry Rux and family, Wayne Stromgren and Donald R. Larson and daughter, Tina.

Recent visitors at the Louis Lofstrom home were Deann Robb, Esther Storchy and grandson, Tyler, Becky Ryan and Nathan, Randy and Faye Bengtson, Lacey and Josh, Anthony Kasprowicz, Brent Donaldson, and Jeanette Onger.

Amy and Tyler Ryks spent Friday night and Saturday at Wayne Stromgren's.

Phillip and Yvonne Boen visited Sunday afternoon with Roy and Emogene Anderson.

Recent visitors at Anna Setten's home were Rev. Marlene Anderson of Sioux Falls, SD, June Reese of Brooten, Alice Anderson, Grace Frie, Alfred and Lorraine Setten, Alvin and Delores Erickson, Ivar and Naomi Anderson, Alyce Anderson, Marlys and Brenda Kuznia, Lois Demeyers, and Matt Woinarowicz.

Donavan and Kelly Donarski and children attended the wedding of Kelly's brother, Tom Shanley, and Angie Engen August 19th in the Cities. Little Donavan was ringbearer and Kelly was one of the attendants at the wedding. The Donarskis returned home Monday a week ago.

Bertha Fredrickson came Saturday evening to visit Mildred Nelson and left for her home in Thief River Falls again Monday morning.

Sunday afternoon Ralph and Dorothy were visitors at Mildred Nelson's. Ida Bruce was a Sunday evening visitor. Others visiting Mildred have been Lila Grandstrand, Martin Nelson and Tara and Eulalie Stallock.

Sunday Paul and Ellen Flatten, Jake and Orpha Schaffhauser and children were guests at Emery Flaten's to help Signe celebrate her fourth birthday.

Anna and Wally Rud visited at Johnny Rud's Thursday evening.

Recent visitors at the Jake and Orpha Schaffhauser home to see their new baby daughter, Ruth, have been Pastor and Mrs. Lyle Aadal from Grafton, Sharon Bring and children, Mrs. Wesley Rud, and Pastor and Mrs. Flickinger of Newfolden.

Sunday evening supper guests at the Morris Anderson home were Buzz and Dorothy Chaffee and Chana, Paul and Shirley Anderson and family, and Jared Britten. The Chaffees are here from Wibaux, MT, to get Chana settled in Grand Forks since she will be a freshman at the UND this winter.

Sunday afternoon Donna Nelson visited at Harden Hodne's.

Friday Paul and Shirley Anderson attended the Crystal Sugar banquet at the Ramada Inn at Grand Forks.

Kent Kostrzewski visited with Kenrick Anderson Wednesday afternoon and Kent and Kenrick attended the Kid's crusade at the Gospel Tabernacle Wednesday evening.

Gary and Harriet Hodne and son, Corey, and his friend, Dawn, were Sunday supper guests at the Harden Hodne home.

George Rasmussen visited at Paul Anderson's a week ago Monday.

BROOKS
PEARL LANIEL
681-4470

Eric Wilde of Oklee was a Sunday overnight guest of his cousin, Danny Gagner.

Sunday supper guests of Mr. and Mrs. Bob Delage were Mr. and Mrs. Ed Walseth and family of Thief River Falls, Mrs. Dave Kankle of Red Lake Falls, Keith Delage and fiance, Laurie Richards of Frazee, Mr. and Mrs. Kurt Olson and family of South Milwaukee, WI, and Darcie Delage who had returned with the Olsons after a one-month holiday. Evening guests were Mrs. Marlene Martine of Coon Rapids and daughters, Massey and Jessie, and two girl friends, Amy and Megan, and Mr. and Mrs. Ameddie Champagne of Oklee.

Wednesday evening dinner guests of Mr. and Mrs. Arthur Gagner were her sisters, Mr. and Mrs. Chris Bauer and Mrs. Frances Klein of Fosston.

Sunday evening dinner guests of Mrs. Lillian Hince were Mrs. George Burthwick, Tracey and Daniel of Oklee, Mr. and Mrs. Willard Hince of Thief River Falls, Mrs. Evangeline Orove, Mrs. Mable Sebourin, and Mr. and Mrs. Russell Hince.

Fr. Kein of Phoenix, AZ, and a cousin, Aurelia Arens of Loretto, who were past week guests of his sister, Mr. and Mrs. Milo Larson, left on Sunday for their homes.

Mrs. Mildred Novak of East Grand Forks and Mrs. Lorraine Seidens-Tricker and family of California and a lady friend were Thursday dinner guests of Mr. and Mrs. Walter Novak, Sr.

Mr. and Mrs. Leonard Hodgson of Red Lake Falls were Wednesday evening guests of Mrs. Dorothy Myhre.

Brian Gervais of Red Lake Falls was a Monday overnight guest of his friend, Danny Gagner, son of Mr. and Mrs. Clarence Gagner.

Mr. and Mrs. Clarence Gagner and Danny were among those who attended an August birthday gathering at the home of her parents, Mr. and Mrs. Torkel Gunderson.

Mr. and Mrs. Arthur Gagner visited with her sister, Sr. Aquina, at the Mount St. Benedict in Crookston on Sunday.

Mrs. Varle Asselin and Mrs. Pearl Laniel were among those who attended and enjoyed the R.S.V.P. banquet and program held at the University of Minnesota-Crookston on Tuesday.

A family gathering was held on Sunday, August 13th, with a potluck dinner in honor of Fredric Berberich to help him celebrate his 68th birthday, with his children, Mr. and Mrs. Roger Berberich and family of Detroit Lakes, Mr. and Mrs. Jeff Capp and family of Grand Forks, ND, Mr. and Mrs. Joe St. Marie and family of Terrebonne, Mr. and Mrs. Poncho Gagner and family, Mr. and Mrs. Bob Berberich and family, and Mrs. John Larson and boys helping Fred celebrate. Happy birthday, Fredric.

Thursday forenoon Mrs. Barb Slover, Russell Noyce, Mr. and Mrs. Sherlin Grover, Willard Hince, Sr., and Mr. and Mrs. Russell Hince were guests of Mrs. Lillian Hince. An afternoon guest was Mrs. Dianne Plante.

Mrs. Bunny DuChamp, Mrs. Bertha Hughes and Mrs. Edna Hyde were Saturday afternoon and evening luncheon guests of Mrs. Pearl Laniel.

Sunday guests of Mrs. Mayme Berberich were Mr. and Mrs. Tom Miller and family of Thief River Falls, Mr. and Mrs. Larry Pittman and Lona of St. Hilaire, and Mr. and Mrs. Herald Bolstad and boys of Fosston.

Mr. and Mrs. Arthur Gagner and sister, Mrs. Florence Spear, were Sunday afternoon and supper guests of Mr. and Mrs. Duane Spear of Gentilly.

Mr. and Mrs. Louise Westerman arrived on Sunday to visit a few days with her parents, Mr. and Mrs. Robert Gagner and families.

Mrs. Edna Hyde, Mrs. Della Jensen and Mrs. Margaret Nordland were Sunday evening dinner guests of Mr. and Mrs. Dwain Jensen of Erskine.

Chelsey, daughter of Mr. and Mrs. Arnie Paradis, celebrated her 4th birthday with many friends and relatives stopping over to wish her "Happy Birthday." They were Mrs. Cindy Determan, Brad, Aaron, Jess, Coltan and BriAnne, Mrs. Glorie Parenteau, Mrs. Mary Jane Paradis, Heather and Heidi, Mrs. Judy Olson, Mrs. Shannon Knutson, Mrs. Roxann Rock, Christopher, Kimberly, Carrett and Adam, grandmother, Mrs. Delina Paradis, and Chelsey's brothers, Ryan and Ethan Paradis. Happy birthday, Chelsey.

Carrie Fallon returned home Sunday after spending the summer with her sister, Carmen, in Indianapolis, IN.

Mrs. Pearl Laniel and Mrs. Dorothy Myhre were honored guests on Monday at a luncheon at 3rd Base with Mrs. Edna Hyde, Mrs. Bertha Hughes and Mrs. Bunny DuChamp as hostess.

Mrs. Connie Parenteau was the honored birthday gal at a luncheon at 3rd Base on Monday with Marc and Mr. and Mrs. Arnie Paradis as guests. Happy birthday, Connie.

Carrie, daughter of Mr. and Mrs. Tom Fallon, celebrated her 15th birthday Sunday with her parents, grandpa, Joe Fallon, Lawrence Carpenter and uncle, Mr. and Mrs. Bernie Fallon from Plummer.

Mr. and Mrs. Del Determan and family, and a nephew, Matt Bahan, left on Friday for Slayton where they were guests of her parents, Mr. and Mrs. Paul Beech. Matt, who spent the summer with the Determans, returned to his home in Colorado.

Mrs. Pearl Laniel called on Mrs. Nera Delage on Tuesday afternoon.

RENTING SPACE
We are in need of rental: houses, apartments, rooms, immediately, for incoming college students.
For more information CALL:
681-5424 Ask for Susie
THIEF RIVER FALLS TECHNICAL COLLEGE

REAL ESTATE FOR SALE

Property located at 923 North Atlantic Avenue, Thief River Falls, Pennington County, Minnesota legally described as:

Lots Four (4) and Five (5) in Block Two (2) of Oakland Addition to the City of Thief River Falls, Pennington County, Minnesota.

Sealed bids will be accepted at the Sather Law Office in Thief River Falls, Minnesota, until 3:00 p.m. on September 13, 1989, whereupon they will be opened. Persons submitting sealed bids will be able to raise his or her bid orally. The highest bidder will be required to pay ten (10) percent of the bid price on the date of the sale and the balance within 30 days of notice of acceptance of his bid. Notice will be given within ten (10) days.

The seller reserves the right to reject any or all bids. For more information, contact:
RICHARD N. SATHER at (218) 681-8630
Estate of Edwin W. Roos

FLYNN REALTY, INC.

THREE BEDROOM RAMBLER ON CUL-DE-SAC WITH 1 1/2 BATHS - SOUTHEAST LOCATION - COZY FAMILY ROOM OFF THE KITCHEN - ATTACHED DOUBLE GARAGE - $55,000.00.

3 BEDROOM, 2 BATH, 2 STORY HOME - 5 acres on Red Lake River - built in 1978 - 1508 sq. ft. - fireplace - appliances - double detached garage - priced at $49,500.00.

GOOD SOUTHEAST LOCATION - near tennis courts and school - 2 bedrooms - story and half home with fireplace - some hardwood floors - family room - new energy efficient furnace and water heater - large deck - fenced yard and 2-car garage - $41,500.00.

LARGE YARD - CLEAN - NEAT 3 BEDROOM HOME - with large living room - family room - newer kitchen - full bath - half bath - three quarters bath - 2 1/2-car garage - good southeast location - $37,500.00.

SMALL ONE BEDROOM HOUSE - owner will consider lease with option to buy - $6,500.00.

JUST OUTSIDE CITY LIMITS - 4 bedrooms - 1 1/2 story home - 1 1/2 baths - attached garage - mature trees for privacy - country living close-in - priced at $27,500.00.

For Appointment Call 681-6050
Evenings or Weekends
Robert Flynn, Broker.......681-3864
Betty Johnson, Sales Associate.......681-6628
Norman Wassink, Associate Broker.......681-3385
Elvera Cullen, Sales Associate.......681-3136
Robert Bergan, Commercial Sales.......681-5547
Agnes Beauchamp, Sales Associate.......681-6442
Monday-Friday 8:30 - 5:00

FLYNN REALTY, INC.
Professional Bldg. 4th and LaBree Thief River Falls, MN

Donation of an EZ Lift recliner with heater and vibrator and a deluxe wheelchair with adjustable, removable leg rests and arm rests were donated to Oakland Park nursing home recently by Jim and Jan Schalck of Thief River Falls. Presenting the recliner are Jan Schalck of Thief River Falls and Jan Schalck of Fort Atkinson, Iowa. Jan and Jan encourage others in the community to think of their local institutions' needs and make such donations. Jim is attending paramedic school in White Bear Lake. Dennis will be moving to Otsego, GA, in September. Shown with the donated items are Oakland Park residents Hollis Hansen (left) and Carol Urdahl.

Lincoln Students Attend Business Venture Program

Sudenna Kerry Hello, Jennifer Charlie Cornell and Jennifer Lynn Jacobson Charlie Cornell attended the 1989 Minnesota Business Venture program at St. Olaf college in Northfield late in July. (Pictures of Hello and Jacobson appeared in the Minnesota Business Venture program.

The local scholarship winners joined with more than 400 other high school students and 55 teachers from Minnesota communities and Canada into an annual five-week program. Minnesota Business Venture is a week-long program designed to help students become better prepared for and more comfortable in business and to provide students with specialized information necessary to choose careers.

Students and teachers who attended the program were awarded $100 scholarships, provided by businesses, financial institutions, service clubs and individuals.

Scholarship support for local students and initiative was provided by Northern State Bank, Joanne's Fashions, Lincoln Insurance Agency and Lutheran Brotherhood.

The program was divided into two week-long events with 65 sponsors participating throughout the two weeks. The sponsors included 30 one week included corporate exhibit and philanthropy competition and profile, Minnesota business climate, high technology, entrepreneurship and the business plan.

In addition to according lectures and seminars by prominent business, labor, government and school officials, groups of 12 participants formed companies and competed in a computerized business management game. Each company was guided by one of 40 resident business faculty who lived on campus during the two weeks. Participants also had dances, recreation and a game lesson.

This year's program raised over

Charlie Cornell

$150,000 from some 300 businesses, financial scholarship support possible for all participants.

Minnesota Business Venture is the summer program of the Business Education Education foundation, a non-profit, public foundation whose mission is to help students develop skills with the practical knowledge they will need for their future in the workforce, organ and to assist educators in accomplishing this mission.

The Minnesota Business Venture program involves more than 10,000 students in 750 competition across the state. Next year Minnesota Business Venture will be held on the campus of St. Cloud State University, July 23-28-August 5. For more information and applications, contact Zenda Meyer, Director—Minnesota Business Venture, Suite 409 Butler Square, 100 N. 6th Street, Minneapolis, MN 55403 or call (612) 337-5252.

Officers Abandon Pursuit After Identifying Driver

Law enforcement officers abandoned pursuit of a vehicle traveling at a high rate of speed through Thief River Falls early this morning (Wednesday). A spokesperson for the Thief River Falls police said the officers were able to positively identify the driver.

At 2:15 a.m. Wednesday, officers on a non-related traffic stop observed a vehicle with its headlights turned off south on Pine avenue at a high rate of speed. Officers followed the vehicle which turned east on Eighth street and then north on LaBree. The vehicle reached speeds approaching 80 m.p.h. as the driver the vehicle was followed by unpaper parking in an alley. The officers also observed that in the car Lanes officers observed the vehicle turning off its headlights and lights because of the driver's earlier actions they wanted to abandon the driver. Officers turned in their sirens and lights. The vehicle pulled over, but as officers came to a stop behind the car and asked the driver to get out of his car, the driver put the vehicle in gear and quickly drove away. The driver failed to stop for another officer in a squad car which had been positioned down the street. The officers abandoned the pursuit because two of the officers had positively identified the driver.

The driver has not been arrested at this time.

Traffic. On August 28 at 9:30 a.m. Hugo's employees reported observing a man put a pickle of sandwich meat in his hat and then leaving the store. Police located the local 36-year-old and charged him for theft under $300 and trespassing.

On August 28 Kenan englisman caught an 18-year-old Middle River man taking a cassette tape valued at $3.99 from Coast to Coast.

On August 28 at 1:30 p.m. a local resident reported someone had pryed his residence. A 13-pack of beer and a bottle of liquor were missing. Entry was made through a window.

Burglary. Entry to the residence was gained through a basement door.

On August 16 Northwest Surfacing of Bemidji reported that two traffic cones, valued at $100 each, were taken from a location on Gary Greenwood. The theft loss was estimated at $100.

Vandalism. On August 28 at 2:14 p.m. Chad Johnson reported damage to his vehicle. Someone apparently jumped on the hood and also knocked spark plug wires. The vehicle was parked on South Conroy. Damage was estimated at $100.

Shoplifting. On August 28 police received a report of a shoplifter in South Conroy. Darlene Schulz, Red Grand Forks, age 28, was taken into custody and charged with theft and trespassing and drinking public.

On August 28 at 3:30 p.m. police received a complaint of loud music a 416 Eau Pine street. Chad Johnson, age 18, was cited for permitting a public nuisance.

Assault. On August 28 at 12:15 a.m. officers responded to a report of a domestic dispute. Upon investigation officers learned that a 17-year-old male had been slapped. The female left the residence with her children after being slapped and the man threatened a loaded shotgun and began varying t the shotgun. Charges are pending of felon aggro assault. The investigation did not require immediate medical attention.

Accidents. On August 29 at 8:23 p.m. police responded to a report of a accident involving a semi-tractor and a car at Highway 59 and Liberty Avenue. A tractor owned by Thygesen construction and driven by Ronald Thygesen was pulling out of a Dairy Queen Eighth street and turning north, when a car driven by Verna Christensen, west bdr, Thief River for the eastbound and found a buggy of Thygesen. The tractor was not damaged. Pacific, 22, Thief River Falls was charged was possession of a small amount of marijuana in a motor vehicle, a petty misdemeanor.

On August 28 at 5:25 a.m. 35 at 6:17 p.m. police received a report of an accident at Third street and Thaldorf. A car driven by Johnny Hansen was going north on Thaldorf and stopping at Third street when it struck a car driven by Melvin Lee, Thief River Falls, was going east on Third. The vehicle collided. Damage from the accident was estimated at $300 to the Hansen vehicle and $600 to the Lee vehicle.

Vandalism. On August 25 at 8:05 a.m. Penninger county sheriff's department received a report of vandalism. Someone had broken a pane of glass in an inside door sometime on the morning of August 19. No estimate of damage was available.

Theft. On August 26 Kenan Aspnes reported stealing a dogsitter. A 16-year-old female from prairie cove, Deerbrook, had taken six (and are) cassette tapes, a shirt, two pairs of shorts, a bra, a pair of shoes and a bathrobe. The total had a value of $122.38.

SIMMONS
Beautyrest
Bedding Bonanza
NEW 1989 MODEL LINE
CLASSIC Starting at $149
TWIN EACH PIECE $199
QUEEN SIZE Set $499
KING SIZE Set $699
FULL SIZE Set $399
FREE DELIVERY & SET-UP!
SPECIAL INTRODUCTORY PRICES!
SAVE ON ALL OTHER BEDS ON STOCK!
As Low As $79 Ea. Piece Twin Size
The Mattress for your whole body
Beautyrest
Individually packeted coils conform to your body
DAY BEDS With Link Spring And Mattress $199
OAK TABLE With Additional Leaf
Four solid hardwood chairs included for years of heavy use.
Table has easy clean formica top.
Reg. $449.95
$289
OFFICIAL JACKPOT DRAWING STORE
CORDEL FURNITURE
★ 45 Years Of Commitment To Customer's Satisfaction
★ Free Delivery...Clean On Sale Items
★ Can Please And Many Of Today's Most Popular Furniture...Only At Rental
M.-F. 9-5:30 P.M. • Thurs. 7'9 & Sat. 9-5
681-3266
Hwy 59 S. Next to Pamida
Thief River Falls, MN

Poor In U.S. Are Climbing Out Of Poverty

About one of every four persons who was poor in 1984 no longer was in poverty by 1985, a survey by the Bureau of Census, Department of Commerce reports.

This change was measured by the Bureau's Survey of Income and Program Participation, which for the first time provides a nationwide picture of poverty dynamics, as measured through interviews. The information comes from interview periods from January 1984 through December 1985.

The survey shows considerable movement of people into as well as out of poverty. For example, one in six persons in a poverty-level income in 1983 was still poor in 1985.

Part-time, year-round work is not a guarantee against poverty, the report shows. About one in 12 people who became poor in 1984 had worked year-round and full time in the year before the older found, a similar proportion of adults falling poverty in 1985 worked year-round and full time in both years.

Poverty—an annual income below $10,000 for a family of four were more likely to move out of poverty because the two years, while those under 18 and 65 and older were more likely to remain poor.

Nine percent per cent of adults laying poverty in 1983 had worked at some time in 1984. About 25 per cent Hispanics their number of weeks worked in 1985 over 1984.

About one out of five poor Blacks and just over one in four poor whites in 1983 remained poor in 1985.

About one out of five poor persons who became married persons (married persons) in 1985, about half of those who became poor in 1984 had married married single family in both years.

Income information from the survey shows that three out of four U.S. residents were in families where income was equal to or 50 per cent more than poor year in the year. The amount of income was adjusted statistically (to account for changes over time in family size and composition and for differences in cost of living. Equivalence adjustments was investigated experimentally for income comparisons in this report because the cost of living varies from place to place during the survey period affect income requirements.

Conclusions concerning income include:

Nearly two out of three women and nearly one out of two men leaving a married couple family last five per cent or more of their equivalence adjusted income.

Nine percent (10 elderly persons had to adjusted income change of less than five per cent during the period

(Continued on Page 3)

Falls Delivered Meals received a donation from U.S. West Communications. Ed Sieko representing Falls Delivered Meals, said the organization, which caters meals to individuals who have difficulty getting out of their home, greatly appreciated the donation. The donation was made by Tim Gould, manager of U.S. West Communications in Thief River Falls.

Seth Anderson, son of Pamela and Marlyn Anderson of Thief River Falls, received his religious emblem badge during a church service at the Redeemer Lutheran church. Seth is a member of pack 54 of Zion Lutheran church. He worked approximately six months with Pastor Tetlie Schlack to receive the award. Only three religious emblem badges have been awarded in the past four years. He is pictured with Leader Alan Rue and Tetlie Schlack.

As School Starts Drivers Warned To Be Cautious

Back to school after Labor Day means school buses on the road and more children walking and bicycling and the Minnesota Safety Council urges drivers to be watchful on roadways where school buses operate. Eighty-eight per cent of all school bus related fatalities involve children ages 5 to 9.

During 1988 there were 149 motor coaches involving school buses in the previous year, an increase of 38 over the 1987 total. Fatalities in school bus crashes were down to 15 from 35 accompanied the 1988 crashes. There were three fatalities of car occupants involved in the crashes; there were no fatalities of school bus occupants.

Whether the school bus is about to be approaching from an opposite direction, Minnesota law requires motorists to prepare to stop when flashing lights are activated. Motorists must be able to stop within the distance they can see ahead. Motorists must also stop at crossing when a school safety patrol officer has extended a stop sign.

Motorists in Minnesota have demonstrated that or drivers are the cause of accidents more frequently than bus drivers. "Courtesy is contagious," the Minnesota Safety Council says. Motorists who see bus drivers every morning and afternoon can set an example for other motorists, failure to yield right of way and unsafe or illegal speeds. Be especially watchful for children ages 5 to 9 and 7 and 8 years.

Kids who walk to school have approx an 25 mph highway, the Minnesota Safety council urges drivers to slow by the usual limit in the vicinity of stopping distances. Walk good road conditions, a car traveling at a speed of 35 mph, it takes 180 feet more to stop from 65 mph. School buses make frequent stops, so watch for children closely.

School bus buses are big and bright and are easy to see, and they carry a precious cargo. Give their drivers a break, be safety minded.

Blast To Brooks Plans Lip Sync Contest

Lip Sync contest for people of all ages will be held at the Grand Theatre in Brooks celebration Saturday, September 2, from 7:30 to 10:30 p.m. Registration may be made by noon today Judy Olson at 698-4492.

Other events planned for the day are softball tournament, flea market, kids activity, Kiddie parade, pie eating contest, kids tractor pull and grand finale, mayor's challenge water fight, high seat driver contest and unique and classic car show.

Charities Council Urges Caution In CFA Cancer Drive

Charities Review Council of Minnesota, a non-profit agency that monitors charitable organizations soliciting funds in Minnesota, is urging caution in giving to the American Cancer Society and its Minnesota affiliate, the Cancer Fund of America (CFA) is asking Minnesotans to solicit their neighbors in its door-to-door campaign. The Cancer Society is the only way to the American Cancer Society, which generally conducts its annual door-to-door campaign in April.

Minnesotans may remember CFA from its investigation team, mailed in millions of people in 1988. The investigation—subject of many stories by television's 60 Minutes, Minneapolis Star and Tribune and numerous local media organizations — stirred many people into thinking they had with substantial gifts. In reality, most people were as little as 10 cents.

Cancer Fund of America it in its annual year of expenses. CFA issue a 1988 report showing the provision of legal financial aid to the charitably indigent cancer patients. CFA's financial statements show that it spent $283,000 on grants and patients and $1,000 on medical research. Nothing of or a medical research that year. CFA received almost all of the $9.73 million in 1988 from the door-to-door campaign. Thousands of canvass fundraisers by the organization in Minnesota, approximately 80 per cent of the funds raised. Pressing and postage costs alone represented about 60 per cent of all expenses. The organization spent $1.3 million in 1988 and 1989 are its five years of operation, "a substantial portion of proceeds actually received will be given on donor acquisition and public education."

The Charities Review Council of Minnesota urges donors to use caution

(Continued on Page 3)

BUSINESS BRIEFS

Wedul Qualifies For Round Table

Kim Wedul, Thief River Falls, has completed all the requirements to be certified as a qualifying member of the 1989 Million Dollar Round Table. Wedul is a district representative for Lutheran Brotherhood, a fraternal benefit society.

The Million Dollar Round Table is an independent association of more than 15,000 life insurance sales. Each must meet critical and professional standards to qualify.

Wedul joined Lutheran Brotherhood in 1980. She is associated with Lutheran Brotherhood's Donald Johnson Agency headquartered in Grand Forks, ND.

Wiskow Receives Sales Award

Wally Wiskow, Thief River Falls, attended the 1990 Northrop King National Sales Conference at the Southern Hills Country Club in Sioux Ft., Wiskow was recognized at the conference for increased sunflower sales.

Sunflower seed sales accounted for consumer sales advertising during the "We Have Something New For Every Farm in America." It was announced at the conference that also New Northrop King sales introduce 40 new products this year. These products are the end result of combining the natural and research of Sup organizations, Northrop King and one outstanding company — The New Northrop King.

Nelson Earns Diamond Certificate

Lenor Nelson, an employee of Joe Jewel Jewelers of Thief River Falls, has earned the GIA Diamonds Certificate. A Diamonds Certificate from the Gemological Institute of America is recognized around the world as a standard of professional expertise and achievement. She has been an employee at the Jewel Box for 13 years.

SPECIAL WAREHOUSE PAINT SALE
Sherwin Williams PAINTS
Mase® High Gloss House Paint
Moorgard® Latex House Paint
Moorglo® Latex House and Trim Paint
Moorshine® Primer
NOW ON SALE!!! Save $5.00 PER GALLON
ALSO SAVE ON THESE SUNDRY ITEMS
PRESSURE WASHER PAINT STRIPPER
• REMOVES LOOSE, PEELING PAINT
• 2400 LBS. PRESSURE
• EASY TO USE
• SAVES TIME
NOW AVAILABLE FOR RENT
Barn Paint Gal. $8.95
PAINTER'S COVERALLS $3.99
6 FT. STEPLADDER $21.95
PAINT & GLASS INTERIORS
416 E Hwy. 2 Falls, MN 681-3512

HISTORY OF OPTOMETRY
COOL
Super COOL
BACK TO SCHOOL INTRODUCTORY OFFER
Complete FRAME And LITE Wave LENSES At A SUPER COOL PRICE!
Call Us For Complete Details
Ultimate lens technology for the Cool Kid Market.
• Top lenses meet impact resistance in our customer eyeglass lenses.
• Lenses are Scratch Resistant Guaranteed
• FT. Lenses (bifocal) right in. Lighter and thinner for wider eyes comfort
Lite Wave lenses are impact resistant and meet the ultimate eyeglass lenses.
NORTHWEST EYE CLINIC OPTICAL
(218) 681-1120
316 North LaBree
Thief River Falls

CHURCH SERVICES

Evangelical Free Church
Curtis D. Anderson, Pastor
Sheldon Lorenson,
Associate Pastor

Wednesday, August 30: 7 p.m. Prayer and Bible study hour, Christian Education staff meeting. Dr. Howard Hendricks' vide, "The 7 Laws of Teaching," will be shown and there will be a planning meeting for CE workers, youth groups for all ages, attended nursery.

Sunday, September 3: 8:30 a.m. Worship service, attended nursery and junior church for children; 9:45 a.m. Sunday Bible school, classes for all ages, coffee served before classes begin; 11 a.m. Worship service, attended nursery and junior church for children; 6:30 p.m. Evening service.

Tuesday, September 5: 8:30 a.m. Men's prayer breakfast; 7 p.m. W.M.S. meeting, craft items for Cooperstown Bible camp will be made. Come and learn new craft ideas as well as work on some items for the auction in September.

Wednesday, September 6: 7 p.m. Prayer and Bible study hour, youth groups for all ages, attended nursery.

Seventh-day Adventist Church
Mark Luckiesh, Pastor

Saturday, September 2: 9:30 a.m. Sabbath school classes; 10:50 a.m. Worship service with sermon presented by Millard Dailey, elder.

Monday, September 4: 8 a.m. to 12 noon The Community Service center will be open, director 964-5420.

Tuesday, September 5: 7:30 p.m. Prayer meeting.

Wednesday, September 6: 10 a.m. Ladies Prayer Band at Saylers' home.

Thursday, September 7: 5-9 p.m. Community Service center will be open.

Be sure to listen to "Windows" aired three times daily on KTRF at 10:58 a.m., 12:54 p.m. and 5:58 p.m.

Redeemer Lutheran Church
Luther Anderson, Pastor
Twila Schock, Pastor

Wednesday, August 30: 7 p.m. Choir, worship, 5:15 p.m. Joint finance committee at Black River.

Thursday, August 31: 6 p.m. Conference pastors potluck.

Friday, September 1: 7 a.m. Study-prayer group; 7:30 p.m. Wedding rehearsal.

Saturday, September 2: 4 p.m. DeFrece wedding.

Sunday, September 3: 8:15 a.m. Holy Communion worship; 10:45 a.m. Worship; 7 p.m. Connections.

St. John Lutheran Church
Missouri Synod
Rev. John E. Beck, Pastor

Church of The Lutheran Hour and This is the Life.

Thursday, August 31: 6:30 a.m. Men's Bible breakfast.

Sunday, September 3: 9 a.m. Worship with Holy Communion; 10:15 a.m. Family Bible hour.

Wednesday, September 6: 8 a.m. Adult Bible class; 6:45 p.m. Handbells and choir meeting.

Listen to the Lutheran Hour each Sunday at 6 a.m. on 1310 KNOX or at 11:33 a.m. on 1230 KTRF.

Join Day By Day With Jesus each evening at 6:45 p.m. on 1260 KROX.

Faith Lutheran Brethren Church
George Davis, Pastor

Wednesday, August 30: Adult, junior-senior high Bible study and junior league all meet at 7 p.m.

Thursday, August 31: Church youth, 6th grade and up, group trip to Water World in Grand Forks. Meet at the church at 2:30 p.m. Bring a sack lunch, $3 for swimming and $1 for bus. Call Lone Trochmann if you have any questions.

Sunday, September 3: Worship service 10:15 a.m.

Wednesday, September 6: Quarterly church business meeting 7 p.m.

Our Saviour's Lutheran Church
AFLC
Del Palmer, Pastor
J.A. Grimstad, Assistant Pastor

Wednesday, August 30: 6 p.m. Bible study.

Wednesday-Friday, August 30-September 1: Church on the Air with Pastor Del Palmer.

Friday, September 1: 6 p.m. Luther League - 2nd annual volleyball tournament at Redeemer Lutheran church.

Sunday, September 3: 8 a.m. Morning Devotional Hour over KTRF; 8:30 a.m. Worship service with communion.

Wednesday, September 6: 9 a.m. Prayer meeting; 8 p.m. Bible study.

Trinity Lutheran Church
D. Josh Nelson, Senior Pastor
Ronald Calvert,
Associate Pastor

Saturday, September 2: 4 p.m. Torgerson and Evans wedding.

Sunday, September 3: 8:30 and 10:30 a.m. Worship service; 9:30 a.m. Adult forum.

Tuesday, September 5: 6:45 p.m. Bible study leaders meet in library/lounge; 7 p.m. Committee meets; 7:30 p.m. Sunday school teachers meeting in youth room; 8 p.m. Church council meets.

Assembly of God Church
Daniel E. Cols, Pastor

Wednesday, August 30: Kids' Quest, Youth Encounter, prayer and Bible study 7 p.m.

Thursday, August 31: Morning prayer 7 a.m.

Sunday, September 3: Sunday school 9:45 a.m.; Morning worship - communion 10:45 a.m.; Wedding of Renan Sheridan and Ken Henson 5:15 p.m.

Monday, September 4: Holiday - office closed.

Tuesday, September 5: Morning prayer 7 a.m.

Evangelical Covenant Church
Rev. Mark A. Johnson, Pastor
Kent Hudson, Youth Pastor

Wednesday, August 30: 9:30 a.m. Covenant Women Executive Board; 7 p.m. All family fellowship; 7:45 p.m. Missionary committee.

Thursday, August 31: 7 a.m. Men's prayer breakfast.

Sunday, September 3: 9:15 a.m. Sunday school - missionary emphasis; 10:30 a.m. Worship service - Every Kid A Camper offering; 8 p.m. Evening service.

Tuesday, September 5: 2 p.m. Ladies prayer fellowship; 8 p.m. Unique at Pedersons'.

United Methodist Church
Elliott C. George, Pastor

Wednesday, August 30: No meditation or Eucharist tonight.

Sunday, September 3: 9:45 a.m. Worship service, nursery care provided for infants and small children; 10:45 a.m. Coffee served.

Tuesday, September 5: 7:30 p.m. B.E. Facilitator training.

Wednesday, September 6: Meditation and Eucharist will begin again on Wednesday, September 13th, 7 p.m. Staff-pastor parish relations.

Bethania and Westaker Free Lutheran Churches
LeRoy Flickinger, Pastor

Prayer time before the service at Westaker 10:10 a.m.

Wednesday, August 30: 7:30 p.m. Youth and adult Bible study and prayer time, Radio - Bethania.

Sunday, September 3: 9 a.m. Bethania worship service; 10:30 a.m. Westaker worship service; Communion service at both parishes.

Precious Seed Baptist Church
Michael Forsberg, Pastor

Wednesday, August 30: 7 p.m. Bible study and prayer time for adults and children.

Sunday, September 3: 10 a.m. Sunday school for all ages; 11 a.m. Worship service, 7 p.m. Evening service, nursery available, visitors welcome.

Silverton Lutheran Church
George Davis, Pastor

Wednesday, August 30: Bible study groups meet at Faith 7 p.m.

Sunday, September 3: Worship service 8:45 a.m.

Monday, September 11: Quarterly church business meeting 7:30 p.m.

Black River Lutheran Parish
Luther Anderson, Pastor
Bill Swenson, Pastor

Wednesday, August 30: 5:15 p.m. Joint finance committee at Black River.

Thursday, August 31: 6 p.m. Conference pastors potluck.

Sunday, September 3: 9:30 a.m. Worship.

Zion Lutheran Church
Richard Larson, Senior Pastor
Roger Hansen, Assistant Pastor
Clifford Kalmoe, Visitation Pastor

Wednesday, August 30: 7 p.m. Senior choir.

Sunday, September 3: 8:30 a.m. Worship service with Holy Communion, KTRF and Cable 5 broadcasts; 10 a.m. Worship service with Holy Communion; 6:30 p.m. Lutheran Vespers.

Tuesday, September 5: 9:30 a.m. Workshop and potluck lunch.

Wednesday, September 6: 7 p.m. Senior choir.

Abundant Life Church
Rev. B.R. Hushagen, Pastor

Thursday, August 31: 7 p.m. Choir practice.

Friday, September 1: 2 p.m. Holy Communion and worship services at Oakland Park Nursing Home.

Sunday, September 3: 8:30 a.m. Worship services with Holy Communion broadcast over KKAQ 1460 on radio dial.

For rides call 681-2300 or 681-4209.

Goodridge Area Lutheran Parish
ELCA
Goodridge, Minnesota
Robert W. Dahlen, Pastor

Thursday, August 31: 8 p.m. Lutefisk supper committee meeting at Faith.

Sunday, September 3: 8:30 a.m. Faith worship; 9:45 a.m. Ekelund worship; 11 a.m. Bethany worship; Holy Communion at all churches.

Wednesday, September 6: 9:30 a.m. Ruth circle with Lucile Holen as hostess; 1:30 p.m. Eve circle with Olga Dahlen as hostess; 7:30 p.m. Ekelund Women of the ELCA meet at the church with hostesses Kim Johnsrud and Delores Johnsrud.

Grace & Our Savior's Lutheran Churches
Grygla, Minnesota
Pastor Percy Smerek

Wednesday, August 30: 8 p.m. Confirmation class meeting for 1989-90, 7th and 8th grades, AA meeting in Goodridge.

Friday, September 1: 10 a.m. Men's Bible study.

Sunday, September 3: 9 a.m. Grace worship service; 10:30 a.m. Our Savior's worship service; Tammy Walls' bridal shower, 3 p.m. Men's Bible study.

Monday, September 4: 8 p.m. AA meeting in Middle River.

Tuesday, September 5: 10 a.m. Blair House Bible study; 11 a.m. Scope leaders meet.

Wednesday, September 6: Confirmation class meet; 8 p.m. AA meeting in Goodridge.

Gatzke-Thief Lake Lutheran Parish
United & Our Savior's
Gatzke, Minnesota
Robert Amundson, Pastor

Sunday, September 3: Worship services with Holy Communion — United at 9:30 a.m. and Thief Lake at 11 a.m.

Monday, September 4: Bible study leaders meet at the parsonage at 7:30 p.m.

Wednesday, September 6: Sarah and Eunice circles meet at 7:30 p.m.; Thief Lake church women meet at 7:30 p.m. at the parsonage.

Thursday, September 7: Parent and Confirmand meeting 8 p.m. at the Thief Lake church. There will be a second meeting on Sunday, September 10th, at 7 p.m. at United for anyone who cannot attend this first one.

Evangelical Free Church
Newfolden, Minnesota
Earl Eveland, Pastor
Myles Hogberg, Youth Director

Wednesday, August 30: 8 p.m. Kids' class, 3-D informational meeting, adult Bible study; 9 p.m. Praise and prayer time.

Friday-Monday, September 1-4: Family camp at Cooperstown Bible camp.

Sunday, September 3: 9:55 a.m. Sunday school for all ages; 11 a.m. Morning worship; No evening service.

Wednesday, September 6: 8 p.m. Kids' class; FCYF, adult Bible study; 9 p.m. Praise and prayer time.

Newfolden New Hope Lutheran
Lifeline Christian Center
Newfolden, Minnesota
Pastor Donald Baum, 874-4491

Sunday, September 3: 9:30 a.m. Prayer; 9:45 a.m. Singing praises; 10 a.m. Worship service.

Tuesday, September 5: 7 p.m. Prayer and fellowship.

Sunday, September 10: 9:15 a.m. Prayer; 9:30 a.m. Sunday school rally day; 10:30 a.m. Singing praises; 10:45 a.m. Worship service with Holy Communion followed by potluck dinner.

Clearwater Lutheran Parish
Evangelical Lutheran Synod
Thomas Rank, Pastor

Sunday, September 3: Worship services — Mount Olive 8:15 a.m.; Nazareth 9:30 a.m.; Oak Park (communion) 10:45 a.m.; Dinner at Oak Park, 4 p.m. Worship at Valley Home, Thief River Falls.

Tuesday, September 5: 7 p.m. Mt. Olive Ladies Aid.

Reiner Free Lutheran Church
Goodridge, Minnesota
Del Palmer, Pastor

Wednesday-Friday, August 30-Friday, September 1: Church on the Air with Pastor Del Palmer.

Sunday, September 3: 8 a.m. Morning Devotional Hour over KTRF; 11:30 a.m. Worship service.

Emmanuel Lutheran Church
Holt, Minnesota
Don Balmer, Lay Assistant

Wednesday-Friday, August 30-September 1: Church on the Air with Pastor Del Palmer.

Sunday, September 2: 8 a.m. Morning Devotional Hour over KTRF; 10 a.m. Worship service.

Immanuel/Ebenezer Lutheran Parish
Plummer, Minnesota
Pastor Clarence J. Johnson

Thursday, August 31: 9 a.m. Prayer breakfast at Immanuel.

Sunday, September 3: 9 a.m. Holy Communion at Immanuel; 10:30 a.m. Worship with Holy Communion at Ebenezer.

Tuesday, September 5: 8 p.m. September Bible study meet with the pastor.

St. Hilaire Lutheran Parish
ELCA
Calvary & St. Pauli Congregations
Gary L. Moore, Pastor

Sunday, September 3: Communion Sunday 9 a.m. Calvary worship; 11 a.m. St. Pauli worship.

Wednesday, September 6: 6:30 a.m. Men's breakfast, 7 p.m. 8th grade confirmation at Calvary.

Holt Lutheran Parish
Nazareth & Silver Creek
Pastor Eugene Floistad

Sunday, September 3: 9:30 a.m. Silver Creek worship; 11 a.m. Nazareth worship.

HOLT
DOROTHY ROOD
449-3681

With Kent Benitt as driver, the following Keenagers and friends enjoyed a trip to Winnipeg on the bus donated for the trip under the auspices of the Newfolden Community Educational Fund: Orvis and Aileen Benitt, Olga Gilkertson, Melvin Saugen, Marlys Gillespie, Lloyd and Harryet Larson, Robert and Gertrude Nyval, Connie Benitt, Shirley Yonke, Lewis and Lorraine Swenson, Peter and Frances Gerszewski, Art and Olga Knutson, Linda Larson, Harold and Neva Matzke, Olive Lunke, Hilma Horien, Clare A Relerson, Junis Tanner, Clarence and Joyce Ness, Clara J. Selerson, Emma Moberg and Dorothy Rood. They left at 7 a.m. on Tuesday morning, August 21st, and arrived at the border at 8:45. The weather was foggy until they were almost at Morris where they stopped at a park to enjoy their sack lunches. They then continued on to Winnipeg to the Assiniboine Park and Zoo. They stopped first at the Conservatory to see all the beautiful plants and flowers and then on to the zoo. This year they are featuring "Pandas in Person," Rong Rong Jr. and Cheng Cheng, two giant pandas on loan from Chengdu, Winnipeg's sister city in the Peoples Republic of China. Some of the other animals and birds they saw were grizzly bears, black bears, polar bears, monkeys, leopards, Siberian tigers, llamas, mule deer, wallabies, emus, snowy owls, ostriches, eagles, flamingos, many native birds and a lot more. Other attractions were elephant rides, carriage rides, Aunt Sally's Farm, and the gift shops. They then boarded the bus and went through Winnipeg and took Highway 59 home, stopping at Lancaster for supper.

Those bringing birthday wishes to Lacy Dahle on her 6th birthday, which was on August 23rd, at the home of her parents, Jeff and Deanne Dahle, and brother, Josh, were the following: Mr. and Mrs. Herman Knutson, Mr. and Mrs. Mike Gilbertson, Shelley and Amber, Mr. and Mrs. Scott Hemmestvedt and Jordy, Mr. and Mrs. Marlen Knutson and Micky, Mr. and Mrs. Cliff Dahle, Mrs. Wayne Halbasch and Ashley, Mrs. Lori Frericks, and Kia, Dustin Swan, Kristen and Brandon Johnson. Games were played followed by a birthday lunch.

On Sunday afternoon Harry and Josie Engen accompanied their daughter, Becky Olson, and attended the golden anniversary reception for Lewis and Vivian Sagstuen at the Community Center in Newfolden. In the evening the Engens and Vernon and Lilly Olson were supper guests at the Lyle Olson home.

On Saturday evening those enjoying a family potluck picnic together were the Floyd, Earl and Jeff Hanson families, Jeff Pyle family, Lou Olen, Louie and Lorraine Trimm of El Cajon, CA, and the Robert Trimm family of Salt Lake City, UT. The Trimms were in the area visiting Lorraine's three sisters and their families. The Robert Trimm family were guests at the Earl Hansons' and were Saturday overnight guests.

Anna and Marion Davidson were among those who attended the golden anniversary reception for Lewis and Vivian Sagstuen at the Community Center in Newfolden on Sunday afternoon.

On Saturday evening Orvis and Aileen Benitt, accompanied by Elda Knutson of Thief River Falls, attended the golden anniversary open house for Ernest and Lois Swanson in Goodridge.

On Wednesday evening Jami Sorenson accompanied his grandma, Dorothy Rood, home after they both attended the Kids' Crusade presented by Dan and Merilee Otteson at Faith Lutheran Brethren church in Thief River Falls. They also attended it on Thursday evening, the last night.

On Saturday Mr. and Mrs. Lavern Roodorf visited with Mr. and Mrs. Henry Schwartz.

On Saturday evening Mr. and Mrs. Reuben Benitt attended the 50th anniversary for Mr. and Mrs. Ernest Swanson in Goodridge.

Herman and Rose Smith of Arizona, Elroy and Claudette Christenson of Mahtowa spent a few days visiting at the Rudy Christenson home.

On Sunday evening Mr. and Mrs. Selmer Sorter and Mr. and Mrs. Orlin Ness were supper guests and visitors at the Eddie Leakinen home in Thief River Falls.

On Sunday afternoon Elroy and Carol Benitt were among the many who attended the golden anniversary reception for Louis and Vivian Sagstuen in Newfolden.

Janice Critchley of Roseau was a Wednesday overnight visitor with her parents, Harry and Josie Engen.

Peter and Frances Gerszewski attended the 50th anniversary of Louis Sagstuens held at the Newfolden Community Center on Sunday afternoon.

On Sunday evening Chris and Stuart Anton, Niki and Jason of the Cities, Len and Lida Inman and granddaughters, Wendy and Kim, visited with Rudy and Marge Christenson.

On Wednesday afternoon Selmer Sarter attended the funeral services for Victor Sandberg at the First Lutheran church in Middle River.

Florence Borg visited over coffee with Frances Gerszewski on Wednesday afternoon.

Orvis and Aileen Benitt attended the golden wedding anniversary open house for Louis and Vivian Sagstuen in Newfolden on Sunday afternoon.

Andy Erickson was a Thursday visitor at the Rudy Christenson home.

The Community Garden club received the sad news of the death of their president, Evelyn Johnson, on Saturday, August 19th. They extend their sincere sympathy to her family.

Cathy, Macy Jo and Andy Erickson, Shawn Langlie, and Kevin Olsen attended the Holy Rosary Catholic church festival at Detroit Lakes on Sunday.

On Sunday afternoon Junie Tanner visited with Mrs. Alfred Ness.

On Sunday afternoon Hilma Horien accompanied Bob and Arlene Skoglund to the golden anniversary reception for Louis and Vivian Sagstuen in Newfolden.

On Tuesday afternoon Jack and Carol Lavold and granddaughter of St. Paul and Mills Anderson of St. Hilaire visited with Christine Ness.

On Wednesday forenoon Dorothy Rood visited and had coffee with Vienna Grondahl.

On Saturday evening Elroy and Carol Benitt attended the golden anniversary open house for Mr. and Mrs. Ernest Swanson in Goodridge.

On Saturday Mr. and Mrs. Peter Gerszewski motored to Grand Forks and attended the wedding of a niece, Elaine Biggs, to Kevin Chapman at St. Michael Catholic church at 1:30 p.m. and also the reception held afterward. They also visited Mr. and Mrs. A.J. Slomtoski in Grand Forks.

On Wednesday Mary Baker, Emma Olson of Goodridge, Roy Baker of Pontiac, MI, and Marlys Bakken, Robbie, Kevin and Ryan visited at the Henry Schwartz home.

On Friday evening Reuben and Delores Benitt enjoyed a ride on the Dakota Queen in Grand Forks.

Linda Ahrandt, Maria and Jakies and Marion Davidson were visitors at the Rudy Christenson home on Saturday.

On Wednesday evening Newell Dunham of Wannaska and Junis Tanner were supper guests at the Selmer Sorter home.

Mr. and Mrs. Marshall Ness and Mr. and Mrs. Orlin Ness spent a few days this week visiting at the Donna Hurd and Joe Moline homes in Superior, WI.

Mr. and Mrs. Cliff Dahle spent a few days recently at Mayville and Fargo, ND, and Perham, MN, where they took in the Pioneer Days.

He who says he is in the light and hates his brother is in the darkness still.

— I John 2:9

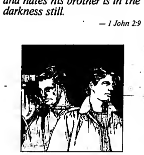

It's not always easy to love others, especially when they look or think differently than we do. Yet John the Evangelist reminds us "that we should believe in the name of his son Jesus Christ and love one another, just as he has commanded us." One way to grow in that love is by sharing in the fellowship of a faith community. Come to the church of your choice this Sunday.

BILL'S SERVICE
FOR COMPLETE CAR CARE
8 A.M. to 5 P.M. Mon.-Fri.
Phone: 681-8207
208 N. Knight Ave.
Thief River Falls
William (Bill) Mathieu, Owner

GREEN FUNERAL HOME, INC.
Phone: 681-4321
Thief River Falls

HARDWARE HANK
COMPLETE LINE OF HARDWARE • HOUSEWARES AND GIFTS
Open 8 A.M. to 9 P.M. Daily
Saturday 8 to 5:30
Sunday 12 to 5:30
681-5999
Hwy. 59 S.
Thief River Falls

FARMERS UNION OIL CO.
CENEX PETROLEUM PRODUCTS
AUTOMOTIVE ACCESSORIES
FERTILIZER, LP GAS
TOWN & COUNTRY DELIVERIES
Thief River Falls
3rd & Atlantic — 681-5512
St. Hilaire — 964-5264
Goodridge — 378-4146

MEDICINE SHOPPE
HOME OF THE NATIONAL GUARANTEE
Across from the Post Office
118 N. LaBree
Phone: 681-8500

HINRICH'S ELECTRIC
MOTOR REPAIR — REWINDING
REBUILDING
208 N. Knight Ave.
Phone: 681-7456
Arthur A. Hinrichs, Owner

WEHNBERG'S, INC.
WELDING & MACHINE WORK
1005 Oakland Park Dr.
Phone: 681-1745

WOLD'S HOLIDAY MOTEL, INC.
23 MODERN UNITS — AIR CONDITIONING
IN ROOM COFFEE — DIRECT DIAL PHONES
MASTER CARD, AMERICAN EXPRESS AND VISA CREDIT CARDS
CARPETED — CABLE TV
SOUVENIR & GIFT SHOP
WATKINS PRODUCTS
U.S. Highway 59 S.R.
Phone: 681-4055
Thief River Falls

BUGGE'S OIL CO.
UNION "76" PRODUCTS
AAA SERVICE
FUEL OIL & FARM DELIVERIES
Phone: 681-2958
501 Main Ave. So.
Hwy. 59 South
Thief River Falls

THIEF RIVER OIL
FOR YOUR FUEL OIL, PROPANE, AND GASOLINE NEEDS
8th & Atlantic
Thief River Falls
681-1540

ERL'S FOOD MARKET
OPEN 7 DAYS A WEEK 7-11 FOR YOUR GAS & GROCERY NEEDS
103 E. 8th & Main
Thief River Falls
Phone: 681-4657

JOHNSON-GREENLINE, Inc.
YOUR FULL SERVICE JOHN DEERE DEALER
Phone: 681-1121
Thief River Falls
Merland Johnson, Owner

HOME LUMBER CO. & TRUE VALUE HARDWARE
Monday-Friday 8-5:30
Saturday 8-Noon
East 8th & Dewey Ave. N.
Phone: 681-2238

EARN A 2 YEAR DEGREE AT NORTHLAND COMMUNITY COLLEGE

CLASSES BEGIN THIS FALL ON SEPTEMBER 6TH

LOW TUITION

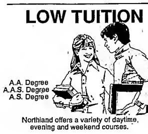

A.A. Degree
A.A.S. Degree
A.S. Degree

Northland offers a variety of daytime, evening and weekend courses.

There is still time to apply for financial aid.

FOR FURTHER INFORMATION OR TO REGISTER CALL (218) 681-2181

Advertising Doesn't Cost
IT PAYS
The Times

DR. ALLEN FANNIN
Licensed Consulting Psychologist
Individual Marriage & Family Therapy
Monday Appointments in Thief River Falls
101 E WEST 2ND ST. T.R.FALLS
THIEF RIVER FALLS 681-2802
KARLSTAD 436-2968

NOTICE
MOBILE HOME TAX
Is Due On Or Before August 31, 1989
(Postmarked the 31st will be accepted.)
8% Penalty Charge
Vickie Bjorgaard
Pennington Co. Treasurer

Wholesale Gas Prices Decline; Retail May Follow

Following a sharp rise in petroleum prices this spring and steadily increasing prices during the early part of the summer, the market has stabilized, according to a survey by the AAA Clubs of Minnesota.

A return to a better than normal supply has caused a sharp drop in wholesale prices, which may be reflected at the gas pumps in time for the Labor Day weekend, the AAA clubs' report notes.

AAA's latest fuel gauge survey shows retail gasoline prices about the same as reported prior to the July 4 holiday. The price breakdown from AAA's latest survey is as follows: Average full service — regular, $1.338, unleaded, $1.359, and premium unleaded, $1.501; Average self service — regular, $1.178; unleaded, $1.168; and premium unleaded, $1.307.

Wholesale prices are anticipated to fall another two to three cents in August. This could force retail prices for the Labor Day weekend down three to six cents.

Drivers should have no trouble filling up on Labor Day as almost two-thirds of the 102 stations surveyed throughout the state reported regular station hours on September 4.

Fuel data has been provided to AAA by Computer Petroleum Corporation (CPC), the nation's only electronic information and trading network, located in St. Paul, Minnesota.

Charities Council Urges Caution In CFA Cancer Drive

(Continued from Page 1)

when asked to contribute to a cancer drive. "Several cancer organizations have similar names," said Gary Wolfe, executive director of the council. "The council has received calls from many Minnesota donors confused by the names. Some people think they are giving to one cancer organization when they are actually contributing to another."

Wolfe says the Charities Review Council, a non-profit agency that monitors charitable organizations soliciting funds in Minnesota, advises donors to carefully check solicitations to be clear which organization is asking for a contribution. If the organization is unfamiliar, donors should ask for additional information about the organization, such as what its programs are and how much it spent on those programs.

Minnesota donors with questions about charitable organizations can contact the Charities Review Council, 122 W. Franklin Ave., Minneapolis, MN 55404. Phone: (612) 870-0657. Persons living outside the Twin Cities are can call toll-free 1-800-328-6795, extension 331.

Poor In U.S. Are Climbing Out Of Poverty

(Continued from Page 1)

compared with one out of four in the general population. In contrast, persons aged 18 to 24 had the least stable income; only 17 per cent had an income change of less than five per cent.

The adjusted income of women who divorced during the survey dropped an average of 10 per cent, while there was no change in income for men who divorced.

This is the first of several experimental reports dealing with income and poverty measures from this survey. As in all surveys, the data are subject to sampling variability and other sources of error.

STEINER. . .

Mr. and Mrs. Alfred Solem were Sunday afternoon luncheon guests at the Engvald and Thelma Dahl home of rural Newfolden. Other guests were Mr. and Mrs. James Dahl and two daughters of Bemidji, Mr. and Mrs. Bonnie Svanjord of Goodridge and Robert and Carol Dahl of Newfolden.

GATZKE
MRS. CLIFFORD KLAMAR
GATZKE
459-3445

Mr. and Mrs. Walter Lunsetter visited on Sunday evening at the Ingeborg Loven home.

Glenn Aune and Mr. and Mrs. Juel Aune enjoyed a picnic on Sunday at Oakland Park with the Aunes and Jasmes.

Paul Polansky of Moorhead spent Friday and Saturday at the Eugene Polansky home.

Terry Ruud is spending Sunday until Wednesday at the Chellie Ruud home before the Back Behind The Barn Boys leave for the Minnesota State Fair.

Mrs. Onnie McMillian of Roseau and Bonnie Tydlacka and Angie of Red Lake Falls visited on Monday with Karyl Larson.

Friday Mr. and Mrs. Chellie Ruud, Dr. and Mrs. Benjamin Tsang and family, Mendl Ruud of Karlstad, Rose Howard of Warren enjoyed supper at the Steak Knife in Grygla and also visited at the Minnie Bucholz home at Grygla.

Wednesday the Gatzke Senior Citizens had a pancake supper. Walter Lunsetter furnished the pancakes and the ladies served. Visitors were Dr. and Mrs. Benjamin Tsang and family and Rose Howard.

Monday evening Elizabeth Holte, Olive Ostby, and Nora Engelstad of Grygla visited at the Ingeborg Loven home.

Saturday enjoying a potluck dinner in honor of the Tsang family of Canada were Mr. and Mrs. Tim Howard and family of Warren, Mr. and Mrs. Wayne Ruud and family of Karlstad, Art Ruud, and Mr. and Mrs. Peter Aune.

Saturday evening Mr. and Mrs. Lyle Blahauvietz visited at the Alvin Ravndalen home at Roosevelt.

Mrs. Reuben Engevik and Mrs. Dean Anderson of Newfolden and Mrs. Ronald Deachy of Staples spent several days at Fargo while Reuben had tests at St. Luke's Hospital. En route home they visited at the Hjalmer Nelson home at Alvarado.

Mr. and Mrs. Olaf Aune of Grygla, Mr. and Mrs. Chellie Ruud, Mrs. Peter Aune and Mrs. Lyle Blahauvietz attended funeral services on Tuesday for Evelyn Johnson at the First Lutheran church at Middle River.

DR. R. M. HELM
CHIROPRACTOR
307 E. 1st., Thief River Falls
By Appointment
CALL MON. THRU FRI.
681-1413 or 681-4790

Reopened For Business!
"The His And Her Clip And Curl"
Viking, MN
Featuring:
Darothy Olson
&
Dee Johnsan
Phone: 523-4711
Mon. -Sat.
8 A.M.-8 P.M.

make the mess less.

IN-SINK-ERATOR DISPOSERS DO MORE.
• They gobble up any kind of food waste
• The strongest grinding rings made
• Tough polypropylene shield protects against interior corrosion.
• Automatic grind ing action extends the life of the grinding elements

LEE Plumbing & Heating, Inc.
Thief River Falls, Mn.
1430 N Main 681-1903 T.R. Falls
Larry Lee #3778M

HOUSEHOLD AUCTION
Thursday, September 7, 1989

Sale Time: 4:30 P.M. LUNCH SERVED
Located in Thief River Falls on South 59, 1/2 Mile East of Ron's Auto Sales

1952 Ford 2 Dr., Good Condition

HOUSEHOLD
Sofa
China Cabinet
Dinette Table w/Chairs
Metal Desk
Microwave Oven
Drop-Leaf Table
Humidifier, Hassock
Console Stereo
Picnic Table
Cardboard Dresser
Antique Buffet
Swivel Rocker
Black Recliner, Oak Dresser
Dresser w/Matching Night Stand
Toy Box, Table
Twin Bed, Refrigerator
3 Chest-Type Freezers
4 – Lawn Chairs
Toy Box, Planter
Johnnie Jump-Up

DISHES AND COLLECTIBLES
Assortment of Fiesta Ware
Sterling Coffee Server
Corningware Coffee Pot
Fondue Pot, Butter Dishes
Assortment of Blankets
Pots, Pans
Glasses, Vases
Linen, Tablecloths
Vinegar and Oil Server
Butter Crock, Silverware
Lamps, Electric Roaster
Christmas Decorations
4-Qt. Pressure Cookers
Electric Fry Pan, Kitchen Scale
Cups and Saucers
Tonka Toys, Toys and Games
2 – Child's Chairs
TV Cart, File Box
And Much More

TOOLS
1/2" Electric Drill
Gear Puller
Hammers
Tapes
Jig Saw
Timing Lights
Hand Tools
Power System, 12-Volt to 110-Volt
Many Items Too Numerous To Mention

MISC. ITEMS
Andersen 4'x4' Metal Clad Window (New)
1981 C-C 11 H.P. Lawn Tractor w/36" Mower
Jonserud #321 Chain Saw
2 – Hydraulic Orbit Motors
18-Hole Martin House
Garden Tools
Kerosene Lanterns
26" Boys' Bike and More

TERMS: CASH. All Sales Final. Not Responsible For Accidents
JOHN WOLBECK, Owner
681-5484
Auctioneer: Dale Svendsgaard, Lic. 57-5, 681-1968
Clerk: Svendsgaard Clerking, 502 S. Crocker

AUCTION SALE
Wednesday, September 6, 1989
4:00 P.M.

LOCATION: 205 North Knight Ave., Thief River Falls — LUNCH WILL BE SERVED

BONNIE IS SELLING HER HOME AND MOVING TO CALIFORNIA.
SHE IS SELLING THE ITEMS SHE IS NOT MOVING BY AUCTION TO THE HIGHEST BIDDER

FURNITURE & APPLIANCES
Sears 10 Cu. Ft. Upright Freezer
4 – Canvas Chairs w/2 Footstools
Wooden Table w/4 Chairs
4-Drawer File Cabinet
Large Wooden Wardrobe
Large Wooden Cabinet
Desk, Metal Cabinets
Humidifier, Floor Lamp
3 – Wooden Stools

LAWN & GARDEN
Sears Craftsman Snowblower, 2-Stage, 22" Power Propelled, 5 H.P., Excellent Condition
Sears Lawnmower, 3.5 H.P., 22"
Hand-Held Power Blower, 1 H.P. w/ Vacuum Attachments and Rain Gutter Clean-Out
Sears Weed Whacker
Sears Bug Killer, Lawn Chairs
Garden Tools, Shovels and Rakes
Hose and Hose Caddy
Lawn Sprinklers, Redwood Planters
Gas Cans

HOUSEHOLD
Kenmore Portable Sewing Machine
Fireplace Tool Set
Oscillating Fan, Cordless Phone

8' x 6' Barn, Insulated and Finished Interior, Subject To Prior Sale

Meat Grinder, Pressure Cooker
Hanging Lamp, Luncheon Sets
Christmas Decorations
Flower Pots and Planters
Large Cutting Board
Pictures and Wall Decorations
Tupperware and Freezer Containers
House Plants, Misc. Dishes
Lots of Household Misc. Items

ANTIQUES & COLLECTIBLES
Sessions Mantle Clock
4-Poster Bed, Complete
Large Chest of Drawers
Old Philco Radio, Child's Rocker
Ornate Lamp w/Wall Bracket
Beautiful Old Waffle Iron
Japanese Tea Set, Bird Cage
Copper Tea Kettles
Old Books, Including Fannie Farmer Cookbook, 1913
Old License Plates, Crock

MISCELLANEOUS
Shop Vac, Wooden Trunk
2 – Seiko Watches, 1 Lady's, 1 Man's

Cycle Gym Exercise Bike
Samsonite Suitcase & Garment Bag
Titan Space Heater
Cross-Country Skis and Size 10 Ski Boots
8 Ft. Aluminum Stepladder
Wooden Stepladder
Car Top Carrier, Baby Stroller
[illegible], Slide Projector
White Board w/Stand
Macrame Books and Supplies
Puzzles & Games, Hip Boots
Bowling Ball & Shoes, Size 9
New Heavy Fleece Fabric
Fishing Gear, Carpet Remnants
Footlocker, Water Cans
6' Cedar Stripe, New
Badminton Set
Other Miscellaneous Too Numerous To Mention

TOOLS
Poulan Chain Saw, Small
Work Bench w/Vise
Socket Set, Shop Lights
4-Ton Hydraulic Jack
Router and Attachments
Tool Chest, Several Hand Tools

BONNIE VAN SCHAICK, Owner

TERMS: CASH. Nothing removed from premises until paid for. Not responsible for accidents. Statements made by auctioneers day of sale take precedence over any previous advertising. Not responsible for any errors or omissions on this sale bill. All items sold as is – no guarantees.

Clerk: Auction-2-Sell
Auction-5-Sell

Auction
SATURDAY, Sept. 9, 1989

Sale Time: 1:00 P.M.

Located in Rosewood; or From Thief River Falls, 5 Miles North on #59, 2 1/2 Miles West on #2, 1 1/2 Miles South on #43
LUNCH SERVED BY NEW SOLUM 4-H

MACHINERY & VEHICLE
1970 Chev C-10 Pickup
A-C WD Tractor w/Wide Front
Paulson Loader To Fit WD w/Snow and Manure Buckets
Case VAC Tractor
Oliver #62 T Baler
N-H 7' Trailer Mower
Wagon w/Bale Rack
IHC 2-14" Plow
IHC Field Cultivator, 10'
IHC Tandem Disc, 10'
J.D. Side Delivery Rake
Minn. 2-Wheel Manure Spreader
2-Wheel Trailer
Saw Rig To Fit WD
Beam For Bales
3-Section Harrow
Tire Chains For WD

TOOLS
1/2 H.P. Air Compressor
2 – 1/2" Socket Sets
Grinder
Leg Vise, Bench Vise
Battery Charger, New
Well Drill Press w/Motor
Cross Cut Saw
Pressure Tank
Extension Cords
Come-a-Long
Weed Eater
Stihl Chain Saw, new
Homelite Chain Saw
3 – Electric Motors
Post Hole Digger, Garden Tools
Electric Hedge Trimmer
1/4" Electric Drill
Hand Tools and More

MISCELLANEOUS
32' Extension Ladder
300 Gallon Fuel Tank
Rough 2 x 4's
2 x 6 Planks
4" x 10' Auger
4" x 16' Auger
Electric and Battery Fencers
Water Tank, Feed Bunk
Hand Seeder
3-Gallon Sprayer
Wheelbarrow
Motor w/Paddle Pump
Wayne Jet Pump w/Motor
Motor For Jet Pump
Wood Barrel Stove
1000# Platform Scale
Wood Cupboards
Lanterns, Coal Bucket

HOUSEHOLD
Whirlpool Matching Washer and Dryer, 2 Yrs. Old
Refrigerator, Upright Freezer
Microwave Oven, 4 – Kitchen Chairs
Round Oak Table w/2 Leaves, Perfect Condition
Wood Stool, 2 Pc. Bedroom Set
Sectional Davenport
Sewing Machine w/Cabinet and Attachments

Loveseat Hide-a-Bed
Flat Irons w/Handle
Radio, Lamps
Small Stool Stand w/Lamp
Dishes, Pots, Pans
Coffee Table, 19" Colored TV
Oak Chairs, Captains Chairs

RUMMAGE SALE WILL BE HELD DURING SALE HOURS

Desk, Electric Heater
Dresser w/Mirror, Antique
Pressback Oak Chair
Corner Cabinet w/Stain Glass Door
Linen and Blankets
Electrical Appliances
Fruit Jars

Many Miscellaneous Items Too Numerous To Mention

TERMS: CASH. All sales final. Not responsible for accidents.
EDWIN & LYLA QUAM, OWNERS
681-1813
AUCTIONEER: Dale Svendsgaard, Lic. No. 57-5, Phone 681-1968 — CLERK: Svendsgaard Clerking, 502 S. Crocker Ave., Thief River Falls, MN 56701

EVENING TELEVISION SCHEDULE

Thursday, August 31

	KXJB-4	WOAZ-8	KBRR-10	KGFE-2	KTHI-11	WTBS-9
6:00/6:30	News / Wheel of Fortune	News / Entertainment Tonight	Cosby Show / Leave It To Beaver	MacNeil/Lehrer	News / Family Ties	Andy Griffith
7:00/7:30	[illegible]	Man Called Hawk	Kick Off Classic	Yankee Workshop	Cosby Show	[illegible]
8:00/8:30	[illegible]	[illegible]	[illegible]	[illegible]	[illegible]	[illegible]
9:00/9:30	[illegible]	[illegible]	[illegible]	[illegible]	[illegible]	[illegible]
10:00/10:30	[illegible]	[illegible]	[illegible]	[illegible]	[illegible]	[illegible]
11:00/11:30	[illegible]	[illegible]	[illegible]	[illegible]	[illegible]	[illegible]

Friday, September 1

	KXJB-4	WOAZ-8	KBRR-10	KGFE-2	KTHI-11	WTBS-9
6:00/6:30	[illegible]	[illegible]	[illegible]	[illegible]	[illegible]	[illegible]
7:00/7:30	[illegible]	[illegible]	[illegible]	[illegible]	[illegible]	[illegible]
8:00/8:30	[illegible]	[illegible]	[illegible]	[illegible]	[illegible]	[illegible]
9:00/9:30	[illegible]	[illegible]	[illegible]	[illegible]	[illegible]	[illegible]
10:00/10:30	[illegible]	[illegible]	[illegible]	[illegible]	[illegible]	[illegible]
11:00/11:30	[illegible]	[illegible]	[illegible]	[illegible]	[illegible]	[illegible]

WEEKEND TELEVISION SCHEDULE

Saturday, September 2

	KXJB-4	WOAZ-8	KBRR-10	KGFE-2	KTHI-11	WTBS-9
12:	[illegible]	[illegible]	[illegible]	[illegible]	[illegible]	[illegible]
1:	[illegible]	[illegible]	[illegible]	[illegible]	[illegible]	[illegible]
2:	[illegible]	[illegible]	[illegible]	[illegible]	[illegible]	[illegible]
3:	[illegible]	[illegible]	[illegible]	[illegible]	[illegible]	[illegible]
4:	[illegible]	[illegible]	[illegible]	[illegible]	[illegible]	[illegible]
5:	[illegible]	[illegible]	[illegible]	[illegible]	[illegible]	[illegible]
6:	[illegible]	[illegible]	[illegible]	[illegible]	[illegible]	[illegible]
7:	[illegible]	[illegible]	[illegible]	[illegible]	[illegible]	[illegible]
8:	[illegible]	[illegible]	[illegible]	[illegible]	[illegible]	[illegible]
9:	[illegible]	[illegible]	[illegible]	[illegible]	[illegible]	[illegible]
10:	[illegible]	[illegible]	[illegible]	[illegible]	[illegible]	[illegible]
11:	[illegible]	[illegible]	[illegible]	[illegible]	[illegible]	[illegible]

Sunday, September 3

	KXJB-4	WOAZ-8	KBRR-10	KGFE-2	KTHI-11	WTBS-9
12:	[illegible]	[illegible]	[illegible]	[illegible]	[illegible]	[illegible]
1:	[illegible]	[illegible]	[illegible]	[illegible]	[illegible]	[illegible]
2:	[illegible]	[illegible]	[illegible]	[illegible]	[illegible]	[illegible]
3:	[illegible]	[illegible]	[illegible]	[illegible]	[illegible]	[illegible]
4:	[illegible]	[illegible]	[illegible]	[illegible]	[illegible]	[illegible]
5:	[illegible]	[illegible]	[illegible]	[illegible]	[illegible]	[illegible]
6:	[illegible]	[illegible]	[illegible]	[illegible]	[illegible]	[illegible]
7:	[illegible]	[illegible]	[illegible]	[illegible]	[illegible]	[illegible]
8:	[illegible]	[illegible]	[illegible]	[illegible]	[illegible]	[illegible]
9:	[illegible]	[illegible]	[illegible]	[illegible]	[illegible]	[illegible]
10:	[illegible]	[illegible]	[illegible]	[illegible]	[illegible]	[illegible]
11:	[illegible]	[illegible]	[illegible]	[illegible]	[illegible]	[illegible]

EVENING TELEVISION SCHEDULE

Monday, September 4

	KXJB-4	WOAZ-8	KBRR-10	KGFE-2	KTHI-11	WTBS-9
6:	[illegible]	[illegible]	[illegible]	[illegible]	[illegible]	[illegible]
7:	[illegible]	[illegible]	[illegible]	[illegible]	[illegible]	[illegible]
8:	[illegible]	[illegible]	[illegible]	[illegible]	[illegible]	[illegible]
9:	[illegible]	[illegible]	[illegible]	[illegible]	[illegible]	[illegible]
10:	[illegible]	[illegible]	[illegible]	[illegible]	[illegible]	[illegible]
11:	[illegible]	[illegible]	[illegible]	[illegible]	[illegible]	[illegible]

Minnesota Sells License Plates For Celebrate 1990

Minnesota will be selling special edition license plates to benefit Minnesota's Open Your Heart the the Hungry and Homeless Foodshelves and Minnesota Amateur Sports Foundation as part of its Celebrate Minnesota 1990 program.

Each set of license plates sold will create donations that will benefit Minnesota's Open Your Heart to the Hungry and Homeless Foodshelves and the Minnesota Amateur Sports Foundation, which will provide scholarships to needy youth for amateur athletic programs.

"These colorful license plates are a great way to show your concern for Minnesotans and your support of amateur athletics," Governor Rudy Perpich said. "Celebrate Minnesota 1990 is a perfect way to honor our past, celebrate our present achievements and plan for a bright, productive future in Minnesota."

A set of two plates costs $15. The plates, which are valid through December 1990, are to be used in place of current license plates. New plates will be issued at the end of 1990 to replace the Celebrate plates when remounted in January 1991.

Plates may be ordered now through deputy registrars throughout the state, as well as the department of public safety, division of driver and vehicle services, St. Paul, MN 55155 (phone: 612/296-6911).

Celebrate Minnesota 1990 is a yearlong, statewide tribute to communities, sports and the arts. Minnesotans and visitors to the state are invited to be part of the hundreds of special events, activities and projects that will be taking place throughout the year.

U.S. West Communications in Thief River Falls presented the Girls Scouts and Boy Scouts a donation for $100 each. U.S. West Communications has made donations to the two groups for several years. Receiving the donation from Tim Gould (center), U.S. West manager, were Ginny Armstrong of the Girl Scouts, and Bill Utrich of the Boy Scouts.

NEWFOLDEN

MRS. ARNOLD LARSON, NEWFOLDEN 874-4331

September Birthdays and Anniversaries

September Birthdays: 2- Aric Skadsem, 3- Minnie Haugen, 4- Joan Lee, Joan Roppe, Angie Dobias, 7- Paul Seidel, 8- Melvin Lee, Ron Anderson, 9- Agnes Bakke, Mona Olson, Jackie Magner, Katie Waterworth, 10- Alice Knutson, 11- Aaron Skadsem, 12- Scott Swenson, Diane Graham, Carol Waterworth, Beth Moen, 13- Richard Moen, Gene Magner, Duane Gustafson, 14- Lloyd Hanson, John Nelson, 15- Anita Skadsem, Lucille Tunheim, Betty Waterworth, 16- Evelyn Skjerven, 18- Susan Nelson, 19- Darlene Roseland, Greg Underdahl, 20- Hazel Nelson, 21- Jenny Lokken, Keith Hodne, Lisa Busch, 22- Inga Melo, Kristen Rokke, 23- Roger Garfve, Lauren Dondelinger, Scott Larson, 24- Jerome Nelson, Irene Lyane, 26- Cheryl Eveland, 27- Blanche Waterworth, 28- Tina Garfve, Bill Waterworth, Ingrid Flaten, Avis Nelson, 30- Amber Wilson, Jason Bring.

September Anniversaries: 1- Clyde and Beverly Swenson, Brian and Tammie Carlson, 2- Arlynn and Donna Tunheim, 5- Sherman and Diane Lysne, Bill and Betty Waterworth, 6- Alfred and Judy Hagenbeck, Rod and Lynn Hagenbeck, 20- Brad and Mona Olson, 22- Chuck and Sherry Olson.

Vernon and Betty Swan just returned home after spending a month in Norway visiting with friends, and also with Betty's dad's relatives and her mom's cousins.

Mr and Mrs. Hervey Walgren of Minneapolis visited at the Victor Ekman home. They came on Saturday afternoon and returned home on Monday forenoon.

Vernice Larson and Karl Larson enjoyed visiting and coffee, cookies and ice cream with Lloyd and Clara Hanson on Wednesday evening.

Ellen Hjelle visited at the Brian Rokke home and also visited with Violet Rokke on Monday.

Laura Haeseth visited and enjoyed lunch with Inga Melo on Sunday.

Sunday evening a bridal shower was held at the Arnold Larson home in honor of Karl Larson, bride-to-be of Brian Peterson. Those attending were Paulette Yutrzenka of Fergus Falls, Becky Berggren of Grand Forks, Jody Seeverson, Ruby Swanson, Blanche Waterworth, Shirley Lefrooth, Kathy Aune, Sybil Peterson, Patty Peterson, Marlene Peterson, Joanie Peterson and Kim, LaVel Thun, Janice Carlson, Gladys Erickson, Carol Ness, Sue Dondelinger and Lauren, Sybil Larson, and Gail Larson and Sarah. Kari received many nice and useful gifts.

Harvey Anderson visited at the Milton Erickson home on Saturday.

Merle and Beulah Bjornrud received word of a new grandson born August 24th. He weighed seven pounds and eight ounces and was named Benjamin Jacob. His parents are Charles and Linda Glanzer of Blackduck. He was welcomed home by his parents and one brother, Joseph. His grandparents are Merle and Beulah Bjornrud, Clarence and Shirley Glanzer of Dalton, SD, and great-grandmother, Tina Hanson.

Sunday evening supper guests at the Lloyd Hanson home were Dave Hanson and Allen Swenson. Later on Emil and Lyla Vecure visited and enjoyed lunch there.

Rev. and Mrs. Palmer Wold (Ruth Gudim) of Renwick, IA, stopped in to visit her aunt, Inga Huglen, recently.

Emma Kammen, her niece, Mrs. Richard Barth, and her daughter, Rebecca of Springfield, VA, Myrtle Nyquist of Park Rapids and Olga Thompson visited and enjoyed dinner with Emma Kammen on Monday. They had a real nice time visiting.

Sunday visitors at the Wayne Strumgren home were Eldor and Pearl Engen, LuVern and Judy Sorter, Bill and Tanna Engen and girls, Arnie and Jolene Rybe, Amy and Tyler. They also helped Nikki celebrate her birthday.

Gordon and Adrienne Ellingson of Anoka came on Friday evening to visit at the Alice Ellingson home. Adrienne also attended her class reunion. They left for their home on Sunday.

Michael and Vickie Skadsem, Nikki and Natasha of Wyoming came on Tuesday afternoon to visit with his mom, Lucille Skadsem. They left again on Wednesday morning.

Henry Nelson visited with Hanne Moen on Thursday forenoon.

Sunday Curt and Elaine Thompson enjoyed dinner uptown. Then they later visited with Lisa Wilson, Jeremy, Jayme and Amber.

Wednesday evening Beverly Erickson visited with Sharon Achlert.

Aaron and Blanche Waterworth visited with Emma Gustafson on Friday evening.

Ron and Pam Hanson and boys of Minneapolis visited at the Ernest Haugen home on Saturday.

Roy and Laura Roppe went to Moorhead on Saturday to visit at the Orland Roppe home. They returned home on Sunday.

Ellen Hjelle visited at the Oscar Amundson home on Monday afternoon.

Monday afternoon Irene Lysne visited and enjoyed lunch with Inga Melo.

Sunday Milton and Beverly Erickson called Jeff Erickson at North Pole, AK, to wish Amanda a happy birthday on her 6th birthday.

Steve and Bonnie Hanson of Bemidji visited at the Merle Bjornrud home on Wednesday.

Tuesday evening Kari Larson was honored at a bridal shower at the Evangelical Free church. Many friends and relatives attended. She received many nice and useful gifts and a very delicious lunch was served.

Thursday Pearl Boe and Clara Hanson helped Lenore Herstad celebrate her birthday.

Wednesday evening Gladys Harstad visited and enjoyed coffee with Hanne Moen.

Monday afternoon Lisa Wilson, Jeremy, Jayme and Amber spent the afternoon and were luncheon guests of Grandma Elaine Thompson.

Jill Anderson was an overnight guest at the Milton Erickson home on Friday.

Mrs. Inga Huglen, Valborg and Raynard drove to Roseau a week ago Sunday to share in a family party in honor of Mark Huglen's graduation from the University of North Dakota and Sara Huglen's graduation from Association Free Lutheran Bible School of Minneapolis. The gathering was at the home of Rev. and Mrs. Erling Huglen.

Sunday visitors at the Alice Ellingson home were Gordon and Adrienne Ellingson of Anoka, Rudy and Marilyn Matousek, Sharon Achlert, Ken Cox, Mrs. Delmer Hagen and Troy Johnson.

Tuesday evening visitors at the Lucille Skadsem home were Michael and Vickie Skadsem, Nikki and Natasha, Ila Anderson, Mayme McLaughlin, Beverly Boe, Danny Mesner, Galen Melvie, Rickie Melvie, and Archie and Anita Skadsem and Aric.

Wednesday visitors at the Hanne Moen home were Gaylene Anderson and Ryan and Gweny Hjelle.

Friday Curt and Elaine Thompson stopped in to visit and enjoy coffee with Emma Kammen.

Sunday Milton and Beverly Erickson and Jason enjoyed dinner with Jane Erickson and Mathew and Mark Schaumburg at Thief River Falls.

Saturday afternoon visitors at the Aaron Waterworth home were Michael and Debbie Waterworth and Reed.

Monday afternoon Frank and Harriet stopped in to visit and enjoy coffee with Roy and Laura Roppe.

Monday Brenda Haugen and her son, Chris, of Grand Forks visited with Inga Melo.

Ron and Pam Hanson, Andrew, Joel and David of Osseo visited at the Merle Bjornrud home on Saturday afternoon.

Wednesday Laura Haeseth, Grace Hjelle and Ellen Hjelle visited at the Ken Krogstad home in Argyle and later they visited at the Clarice Hjelle home in Stephen.

Visitors at the Inga Melo home the past week were Hanna Moen, Dolle Elseth, Anita Skadsem and Harlan Melo.

Friday Lucille Skadsem and Mayme McLaughlin went to Thief River Falls and to the Christian Academy.

Friday Kathy Harstad spent the night visiting with her mom, Hanne Moen.

Sunday those who helped Brandon Boe, son of Steve and Dane Boe, celebrate his 2nd birthday were Lucille Skadsem, Beverly Boe and Jared, Mayme McLaughlin, Mr and Mrs. Kenny Pederson and Gina, and Joel Waterworth, Kyle, Kelli and Katie.

Thursday afternoon visitors at the Milton Erickson home were Mable Peterson and Lois Neuschwander.

Sunday afternoon Aaron and Blanche Waterworth were among the many to attend the golden anniversary of Loule and Virian Sagstuen.

Earl Hanson was a Sunday afternoon visitor at the Merle Bjornrud home.

Sunday visitors at the Hanna Moen home were Dennis Moen, Kristie, Lyon and Douglas.

Thursday evening visitors at the Roy Roppe home were Arnold and Vernice Larson.

Elmer Holmstrom visited at the Aaron Waterworth home on Wednesday afternoon.

Saturday and Saturday evening visitors at the Hanna Moen home were Dick and Pat Moen, Kathy Harstad, Gweny Hjelle, Marvin and Betty Moen.

HIGHLANDING

MRS. KENNETH COAN, GOODRIDGE, 378-4351

Florence Hamm enjoyed a visit by phone from her son, Walter Hamm, of Wichita, KS.

The Goodridge area Historical Society is now giving the Woodrow school a new look with a paint job, with scraping and two coats of paint.

On Saturday evening Mr and Mrs Harry Tollefson, Mr and Mrs. Jack Johnsrud and Mr and Mrs Gordon Tollefson enjoyed supper at the Royal Fork in Grand Forks in honor of Gordon's birthday.

Mr and Mrs. Harry Paulson visited at the David and Diane Paulson home in Goodridge on Saturday evening.

David Hamm of Warroad called during the weekend at the Florence Hamm home.

Mr and Mrs. Orvin Anderson visited on Sunday evening at the Norman Anderson home.

Mr and Mrs Jack Johnsrud enjoyed visits by telephone from Doris Hasby of Hartford, WI, Gary Johnsrud of New Town, and Sherry LeTexler.

Mr and Mrs. Jimmy Appelman were Saturday evening supper guests and visitors at the Harry Paulson home. Later the Appelmans left for their home at Chisholm.

Marcella Hanson, Rose Myre, and Pearl Rodman of Oklee were visitors on Saturday at the Florence Hamm home.

Chancey Halverson accompanied his grandparents, Mr and Mrs. Earl Halverson, camping on Monday and Tuesday.

On Thursday evening Mr and Mrs Jack Johnsrud visited at the Leonard Johnson home.

Jason Naeseth attended the 4-H Day camp at Goodridge on Thursday and Friday. A lot of kids attended and they enjoyed the learning experience both days.

Birthday

The birthdays of Keli and Ryan Rustan were celebrated on Saturday evening at the Judy and Ronnie Rustan home of rural Oklee. Judy served a turkey supper including two decorated birthday cakes. Attending were Keli and Ryan's grandparents, Mr and Mrs Lawrence Srnsky and Gloria Rustan, also Mr and Mrs Dave Odegaard of Fargo, Mrs. Bob Halverson, Chancey and Cole, Paul Srnsky, Mr and Mrs Dave Peterson, Mr and Mrs Kenny Coan and grandson, Jonas Culkins, and their sister, Kim. Keli and Ryan opened their cards and gifts which were passed for viewing. Happy birthday, Ryan and Keli.

Jenny Vad spent the day on Monday with Grandma Vad in Thief River Falls. Later on Tuesday Jenny visited with her cousins at the Ken Moonry home. Later that evening Jenny returned home and her cousin, Pam, spent the night with Jenny.

Jason Naeseth spent from Monday evening until Wednesday at the Jean Johnson home.

Robert Myrum of Oklee visited on Sunday evening at the Russell Heden home.

Delores Johnson visited on Friday with Minnie Tollefson in Thief River Falls.

Mr and Mrs Jimmy Appelman of Chisholm visited on Friday evening at the Harry Paulson home and also with C.R. Appelman who is a patient at the CNC unit at Northwest Medical center in Thief River Falls. We wish you a speedy recovery, C.R.

GULLY

MRS. ESTHER RUTKOWSKI, GULLY 268-4348

Weekend guests at Josephine Agnes' were nephews and nieces, Mr and Mrs Clem Godes from Dickinson, ND, and Mr and Mrs [illegible] and [illegible], and Mr and Mrs Roger Hanson and grandson from Fosston [illegible] to visit their cousins.

Kevin and Kristi [illegible] guests of [illegible] Sunday.

[illegible]

Millie [illegible] home last [illegible] Mercer Isle [illegible] and Tomi [illegible] around [illegible] to see the [illegible] den. Millie [illegible] at Brenda's and she canned them while she was there. Millie held the jars on her lap on the plane. When they got off the plane their luggage wasn't there but Millie had her raspberries. She had to go to Bemidji to pick up their luggage a couple of days later.

Tuesday afternoon Ann Melander attended the funeral for Ruby Sannes held at Erskine.

Alice Forsberg visited Friday at the Frank Cyre home at Oklee.

[illegible] ice cream, coffee and punch with her.

Virgil and Mona Knudson and granddaughters from Detroit Lakes, Forrest Knudson of Billingham, WA, Mr. and Mrs. Blake Knudson and Patrick from Ashby, Ryan Knudson of Minneapolis, Ronald Knudson, Michael and Timothy of Avon, Debbie Hasse, Aaron and Clinton from Silver Bay all came to visit Grandma Alice for her birthday. Debbie, Blake, Ronald and Ryan are children of the late Winton and Shirley Knudson.

DOMINO'S PIZZA
Nobody Delivers Better.
BIG CHEESE $5.99 + TAX
little cheese $3.99 + TAX
BIG CHEESE
Order any large 16" cheese pizza and pay only $5.99 + tax.
ADDITIONAL TOPPINGS JUST $1.49 + tax each
little cheese
Order any medium 12" original crust cheese pizza and pay only $3.99 + tax.
ADDITIONAL TOPPINGS JUST $1.09 + tax each
Call Now!
681-6000
313 E. 3rd St.
Hours
Sun.-Thurs. 4:30 p.m.-12:00 a.m.
Fri.-Sat. 4:30 p.m.-1:00 a.m.
DOMINO'S PIZZA NOW HIRING
No coupon necessary. Not valid with any other coupons or specials. Expires 10-31-89

ALCOHOLISM
We'll help you on the Road to Recovery.
• Alcoholism is a disease.
• In any disease, you can get relapses.
• Like any relapse, you try again.
• Starts with abstinence.
• Finishes with recovery.
City Auditorium, Thief River Falls
(218) 681-7193
Dan Ecklund - Outpatient Counselor
MN Toll Free 1-800-862-5582
Glenmore Recovery Center

Inside THE TIMES
- Vandalism Reports In LEC News, p. 12
- Concert Series Kick-off, p. 3
- Pioneers Have 57 Players, p. 9
- Cross Country Season Starts Tues., p. 9

THE TIMES 50¢ 100 YEARS

Volume 78, Number 71 · 324 Main Avenue North; Thief River Falls, MN 56701 · One Section · Monday, September 4, 1989

MINNESOTA HISTORICAL SOCIETY

The Myles Alberg family of rural Thief River Falls has been selected as winner of the farm beautification award presented annually by the Pennington soil and water conservation district. The Albergs have owned the farm homesteaded by Myles' great-grandfather in 1895 since 1974. Family members include Myles and Kathy and their daughters Tammy (left), 18; Erica, 15; and Desirae, 10. All of the family members are involved in working to make the farm yard neat and attractive.

Pennington Co. Develops Local Water Plan

For the past year and a half, Pennington county has been developing a Comprehensive Local Water Plan (CLWP) that addresses surface water, ground water, and related land resources.

The CLWP plan is in a final draft form and is available for local review. The local review is to comply with Minnesota Law Statute 110B. Until September 29, citizens will have the opportunity to review the plan and submit comments or recommendations for inclusion into the final plan.

The purpose of this plan is listed as follows: to identify existing and potential problems or opportunities for protection, management, and development of water resources and related land resources in the county; to develop and implement a plan of action to promote sound hydrologic management of water and related land resources in the county; and, to work toward effective environmental protection and management in the county.

This comprehensive water plan will apply through the year 1995. In 1995, and in each subsequent fifth year, Pennington county will examine the plan and update it for the next five-year planning period.

Those individuals on the Pennington county water plan task force included: Albert Koop, Donald Barron, Verner Arveson, Ray Olson, Charles Richards, Tom Kozojed, Harry Sjulson, Maxine McEwen, Howard Person, Deborah Zak, Ervin Strandquist, Jerry Hasnedl, and Odin Hanson.

The water plan task force developed a list of priorities and objectives. The top priority goals for Pennington county include:

To promote education and information programs on water stewardship;

To locate wells, underground storage tanks, feedlots, and dumps in Pennington county;

To establish a more extensive and complete data base concerning Pennington county's ground water resources;

To protect and improve the ground water resources in Pennington county;

To protect and improve the surface water quality in Pennington county; and,

To continue to address the solid waste issue.

Several objectives were established under each priority. Objectives of promoting education include: coordinating and supporting education programs in the school systems; utilizing brochures on water stewardship; preventing duplication of services and management of water resources; and becoming more involved in state agency decision making.

Objectives of locating unused wells include: establishing a program to locate unused wells; educating people on the need for proper sealing of wells; locating all underground storage tanks, feedlots, and waste dumps; identifying and locating abandoned landfills, developing a data base of the underground storage tanks, feedlots, and waste dumps; and, becoming more involved in state agency decision making.

Objectives established for the priority of establishing a complete data

(Continued on Page 4)

Nellie Skadsem Is Ms. Nursing Home

by Donna Myhrer
Times Reporter

For the first time in eight years, the winner of the Ms. Nursing Home pageant for northwestern Minnesota is a resident of Valley Home in Thief River Falls. Nellie Skadsem with her escort, Earl Swenson, was crowned at the 14th annual competition held August 10 at the Northome Nursing Home in Northome. According to Verna Rood, activities director of Valley Home, who attended the event, "it was a great thrill to hear the names of our Valley Home contestants named as the 1989 royalty!" There were nine nursing homes represented in the contest which was attended by over 90 people.

Mrs. Nellie Skadsem was born at Stockfort, IA in 1909 and in 1918 moved to North Dakota. She was married to Oscar Skadsem in 1928 in Grafton and they moved to Minnesota during the early 1930's. She has seven children, one of whom, Alfreda Backe lives in Thief River Falls, 24 grandchildren, 42 great-grandchildren and one great-great-grandson.

At 80 years of age, she has been a resident of Valley Home for the past year and particularly enjoys the church activities there.

Earl Swenson is a veteran of World War II and farmed near St. Hilaire for many years, in addition to working for seven years for the Pennington county highway department. He has played several instruments in area bands and in the US Army band and has frequently entertained other residents, as a part of the Farmers' band, at the Valley Home where he has made his home for the past nine months. He plays the guitar, accordion, mandolin and banjo.

Other contestants were Tillie Wiger with her escort Archie Jacobson from the Lutheran Memorial Home in Twin Valley; Henrietta Kjemperud with escort Harold Barber of the Littlefork Medical center; Selma Nelson of the Clearbrook Good Samaritan center; Nelle Nelson with escort Alving Nelson, of the Riverview Healthcare association of Crookston. Ethel Cribb and escort Joseph Dietrich of the Kelliher Good Samaritan center, Rose Johnson with her escort Arthur Gunning of Villa St. Vincent in Crookston, Lelia Jaeger of the Northome Nursing Home, and Margaret Weaver with escort Miles Johnson of Lutheran Memorial Nursing Home in Twin Valley.

A program was presented with Northome Nursing Home administrator Paul Raygor as emcee and entertainment by Joe Waleski and Friends. Serving as judges were Kathleen Furuseth, Annette Raygor and Paul Moen.

Nellie's crown will be on display at Valley Home until next fall when Valley Home will be the host of the 1990 pageant. According to Verna Rood, a large number of participants is expected because of the central location of Thief River Falls.

Judging Criteria For Ms. Nursing Home Pageant

1. Personality
2. Spryness for her age
3. Ability to show happiness in her life in the home
4. Life activities in the home
5. Attitudes towards life and her fellowman
6. Craft and/or talent.

"In the early 1940's we bought a piece of land that was all woods. All of our work was done with horses. When we got some land ready for a field we bought a tractor — an F12 Farmall. When I went out to the field to work my husband said, 'This does not stop when you say 'Whoa.' We had quite a few rocks. I saw a rock in front of me. I pulled on the steering wheel and said, 'Whoa, whoa,' but of course it did not stop. After I got it stopped I got off the tractor and looked around to see if anyone had seen me. I did not see anyone around, so I fixed what I broke and went on to work.

"The land we bought had a one room log house on it. We lived in this house for a year with five children. We built a couple of box beds out of wood which we pushed under our bed during the day. We had a spring which we stored outside during the day and stored the bed clothes for that bed on top of our bed during the day. When we were ready for the night, we had wall to wall beds in our house. After a year of this we were able to build one more room with logs. Later we built a house of lumber.

"I enjoy my home here at Valley Home. I have my crafts which include crocheting, knitting, making quilts, dolls and Christmas ornaments and I have a family that is very good to me.

"My motto is 'Do unto others as you wish to be done by.'"

—Nellie Skadsem

Everybody's Market Set September 9

Twenty-eight sellers have registered to participate in the annual Everybody's Market to be conducted in Thief River Falls Saturday, September 9, under sponsorship of the Retail Business association of the Thief River Falls chamber of commerce.

A wide variety of items is being offered at the market which officially opens at 9 a.m. Additional registrations will be accepted this week at the chamber of commerce office.

Each of the sellers has been assigned an area near a local business place to set up a display and sell items to the public. A list of the participants, types of items they have for sale and business place where the display will be located is as follows:

Zion Lutheran church of Thief River Falls, crafts, garden produce and baked goods, Bjorkman's Clothing; Judy Yagla, Crookston, items not listed, Pat's Potpourri; Our Saviour's Christian Academy, Thief River Falls, items not listed, Mane Attraction; Orville Hvidsten, Thief River Falls, produce, Lori's Hallmark; and Vernon Johnston, Thief River Falls, wood crafts, Woolworth's;

Also Iris Furuseth and the Good Cheer club, Thief River Falls, baked goods and crafts, Ekeren Drug; Thelma Thomas, Orygla, crafts and garden produce, J. C. Penney; Mrs. Virgil Hams, Karlstad, Dean's Barber shop; and Duane Olson, Thief River Falls, crochet work, Thrifty Cut;

Also Pearl Engen, Newfolden, crafts, Comer Drug; Yvonne Philipp, Goodridge, crafts, Rhonda's Bridal Shop; Noon Lioness club, baked goods, Purdy's Shoes; Moonlighter's Lioness club, bakery goods and candy apples, Ekeren Drug; Bethany church ALCW, garden produce and baked goods, Super Clique; and Olenda Chaplinski, garden produce, Woolworth's;

Also Trinity Lutheran church of Thief River Falls, baked goods and crafts, Ekeren Drug; Emily Johnson, Middle River, garden produce and crafts, Woolworth's; Ed Bjorgaard, Thief River Falls, wood burning pictures, Ace Hardware; and Joan Nelson, Renae Marquis, Myrtle Lee and Agnes Oeske, garden produce, crafts and dried flowers, Vidcom Marketing;

Also Hazel Mikkelsen, Sahin, ceramics and sewing, Comer Drug; Debbie Hays, Thief River Falls, Girl Scout cookbooks, Lori's Hallmark; Andrea Liston, Red Lake Falls, arts, crafts and collectibles, Woolworth's; Eagles auxiliary, Thief River Falls, vegetables, crafts and baked goods, Pat's Potpourri; and Beverly Erickson, Newfolden, wood and crochet items, Bostwick's;

Also Thief Lake ladies aid of Middle River, baked goods, crafts and produce, Larson Music; Women of Today, Thief River Falls, baked goods and produce, Bostwick's; Angie

(Continued on Page 4)

Boschwitz Aide Plans Listening Hour In TR Falls

Rick Serra, aide to U.S. Senator Rudy Boschwitz, will conduct a listening hour for the public Wednesday, September 13, at the Rex cafe in Thief River Falls from 8:15 to 9:15 a.m. He will also be at Cindy's cafe in Red Lake Falls from 9:45 to 10:30 a.m.

"If you have any concerns or comments about current legislation or other federal affairs," Sen. Boschwitz said, "I encourage you to come out and meet Rick. He'll report back to me immediately and I really appreciate the feedback."

Add Display Case To Shelter At City Campground

A business card display case has been designed and donated to the Thief River Falls city campground shelter by Ferrl and Eldora Ranum of Victoria House in Thief River Falls.

The case will accommodate 3x5 business cards as a form of advertising to tourists visiting Thief River Falls. Any Thief River Falls business interested in displaying their business in the case should drop their cards off at the chamber of commerce office. They will be put on display once a year with reasonable exceptions, such as a change of address.

"The chamber of commerce wishes to thank Mr. and Mrs. Ranum for their generous contribution to Thief River Falls merchants," stated Julie Olson, director of tourism for the chamber.

Alberg Farm Wins Beautification Award

by Marvin Lundin
Times Editor

One look at the Myles Alberg family farm yard east of St. Hilaire makes at least a second look almost mandatory. There is too much to admire in just one passing glance.

Apparently the River Falls township board members have cast more than a few glances at the Alberg property. They nominated the Albergs to receive the farm beautification award from the Pennington soil and water conservation district (SWCD). In competition with nominees from Wyandotte, Deer Park and Mayfield townships this year, the Alberg farm was selected.

Each year the Pennington SWCD selects a farm beautification award winner from one of its five director areas on a rotating basis. This year the selection was made from Area 5, represented on the SWCD board by Clair Larson.

For the Albergs, work on the farmstead began almost as soon as they purchased the 140-acre farm in 1974. The purchase was made from Myles' grandfather, Carl Alberg. The farm was homesteaded Aug. 17, 1895, by Carl's father, Simon Alberg, and Carl was insistent that it continue in the family name.

Myles grew up in the Roseau area and moved to Thief River Falls in 1976 when he was first employed by United Parcel Service. He has been an employee of UPS for 13 years and delivers primarily in the Roseau area.

Kathy Wellen from Badger and Myles were married in 1968 and they have three daughters—Tammy, 18; Erica, 15, and Desirae, 10. While all insist Myles is the most enthusiastic worker on the farm yard, Kathy and the girls all have a hand in the upkeep of the approximately five-acre farmstead.

"It's my hobby," Myles said about the yard development. "You can't really call it work when it's something you want to do and enjoy doing.

"And it's not really all that original. I like to look around at landscaping and plantings and I'll readily admit to stealing ideas from wherever I can. If I like something, I try to figure out where and how I can work it in around the yard."

Planning and preparation have resulted in reducing the amount of time spent in care of the yard. Railroad ties or other grass barriers are used extensively, doubling as retainers for driveway edges, flower beds or decorative rock areas.

Chemical control is also used to provide an edge around trees, decorative borders and other plantings so that virtually no trim mowing is required. "Roundup (a popular herbicide) is the best friend a yard worker ever had," Myles said.

As a result, mowing of the entire yard and the ditch of CSAH 3 which runs past the north side of the farm

(Continued on Page 4)

Farmstead of the Myles and Kathy Alberg family located in River Falls township of Pennington county has been selected as the 1989 winner in the farm beautification contest sponsored by the Pennington soil and water conservation district. The yard is located on the south side of CSAH 3 about five miles east of St. Hilaire or one mile east of the Hazel elevator site. This view of the yard is from the southeast, showing some of the tree planting begun two years ago. Nearly all of the other trees in the yard and shelterbelt have been planted by the Albergs since they purchased the 140-acre farm from Myles' grandfather, Carl Alberg.

COMMUNITY FOCUS

Karla Johnson Wed To Allan Kosel July 29

Karla Johnson and Allan Kosel were united in marriage July 29 at the Calvary Lutheran church in St. Hilaire. Rev. Gary Moore officiated at the 2 p.m. double ring ceremony.

The bride is the daughter of Mr. and Mrs. Harlowe Johnson of Thief River Falls. Parents of the groom are Mr. and Mrs. Donald Kosel of Ashby, MN.

Music was provided by Tammy Holland, friend of the couple, who sang "The Gift of Love" and "Heaven Indeed of Earth." The groom sang "All of Me" to the bride during the ceremony. Tammy Holland and Steven Dokken, friend of the groom, were soloists at the wedding and reception long chapel. To complement her gown she wore an organza tiered bridal veil held with satin fingertip length vail was held by a lace and pearl cap. She carried a cascade arrangement of white roses, white gladiolus and baby's breath with pearls and white streamers.

Colleen Johnson of Moorhead was her sister's maid of honor. Bridesmaids were Kim Kosel, sister of the groom, sister of the bride, and Dena Nelstrom of Thief River Falls, friend of the bride. They wore halter length royal blue gowns with matching jackets. They carried bouquets of white roses and pink carnations with white streamers.

The flower girl was Andrea Nelson of Hallock, MN, niece of the groom. She wore dressed to match the bridesmaids and carried an identical bouquet.

Cathy Mellin of Eden Prairie, friend of the bride, was the bridesmaid of attendant.

Best man was assisted in a wipe tuxedo with tails. His boutonniere was a deep pink rose.

Jon Kosel of Ashby, MD, brother of the groom, was the best man. Groomsmen were Jeff Kosel of Ashby, MN and Eric Hoagen of Ryan, ND, both friends of the groom. They wore black tuxedos with tails and royal blue bow ties. Bandmembers were Jeff Kosel and Eric Hoagen. Ushers were pink tapped white dinner jackets.

Ushering the guests were Lynn Johnson, brother of the bride, Jeffrey Johnson, brother of the bride, Jon Kosel, brother of the groom. They were black tuxedos with black bow ties and cummerbunds. They became ushers with pink tapped white dinner jackets.

For her daughter's wedding, the mother chose a pink tiered dress with a matching jacket and pink accessories. The groom's mother wore a tiered dress with matching jacket. Both had a corsage of rose, stephanotis, and baby's breath with streamers. Were black tuxedos with black bow ties and cummerbunds. Their boutonniere were white carnations.

An informal guest at the ceremony was Ole Rogers, grandfather of the bride.

A reception was held following the ceremony in the Legion hall. Hostesses were Betty and Ruth Hilstad, Cheryl Kosel, Ann Kosel, Lori Kosel, Cheri Nelson, bridesmaids and sister of the groom. Dee Ann Bakke, friend of the couple, presided at the guest book.

Delighting the serving table was a four-tier white wedding cake iced in white and decorated with white flowers and green leaves. It was topped with a miniature bride and groom. It was cut by Dorothy Johnson, aunt of the bride, and Mary Ann Thoenberg, aunt of the groom. Coffee was served by Dorie Johnson, aunt of the bride, and Lorraine Kosel, aunt of the groom. Cathy Mellin, friend of the couple, and Tammy Peterson, friend of the bride, served punch and the wedding wedding cake Brandon Kosel, Ann Kosel, Lori Kosel, Cheri Nelson, and Ruth Hilstad, helped serve.

For a wedding trip the bride wore a navy blue dress with matching accessories. The groom wore a navy blue suit and tie. The bride is employed at Northern Telephone in Warren as a cable long distance clerk. To complement her gown she wore an organza tiered bridal veil held with satin fingertip length vail was held by a lace and pearl cap. She carried a cascade arrangement of white roses, white gladiolus and baby's breath with pearls and white streamers.

Colleen Johnson of Moorhead was her sister's maid of honor. Bridesmaids were Kim Kosel, sister of the groom, sister of the bride, and Dena Nelstrom of Thief River Falls, friend of the bride. They were halter length royal blue gowns with matching jackets. They carried bouquets of white roses and pink carnations with white streamers.

The flower girl was Andrea Nelson of Hallock, MN, niece of the groom. She wore dressed to match the bridesmaids and carried an identical bouquet.

Cathy Mellin of Eden Prairie, friend of the bride, was the bridesmaid of attendant.

Best man was assisted in a wipe tuxedo with tails. His boutonniere was a deep pink rose.

Jon Kosel of Ashby, MD, brother of the groom, was the best man. Groomsmen were Jeff Kosel of Ashby, MN and Eric Hoagen of Ryan, ND, both friends of the groom. They wore black tuxedos with black bow ties and cummerbunds. Their boutonniere were white carnations.

Ushering the guests were Lynn Johnson, brother of the bride, Jeffrey Johnson, brother of the bride, Jon Kosel, brother of the groom. They were black tuxedos with black bow ties and cummerbunds. They became ushers with pink tapped white dinner jackets.

For her daughter's wedding, the mother chose a pink tiered dress with a matching jacket and pink accessories. The groom's mother wore a tiered dress with matching jacket. Both had a corsage of rose, stephanotis, and baby's breath with streamers. Were black tuxedos with black bow ties and cummerbunds. Their boutonniere were white carnations.

An informal guest at the ceremony was Ole Rogers, grandfather of the bride.

A reception was held following the ceremony in the Legion hall. Hostesses were Betty and Ruth Hilstad, Cheryl Kosel, Ann Kosel, Lori Kosel, Cheri Nelson, bridesmaids and sister of the groom. Dee Ann Bakke, friend of the couple, presided at the guest book.

Delighting the serving table was a four-tier white wedding cake iced in white and decorated with white flowers and green leaves. It was topped

Carrie Sollom & Michael Noreen Exchange Vows

Carrie Sollom and Michael Noreen were united in marriage July 29 at the Zion Lutheran church in Thief River Falls. Rev. Gary Moore officiated at the 3 p.m. double ring ceremony.

The bride is the daughter of Al and Phyllis Sollom of Thief River Falls. Parents of the groom are Ron and Bernadine Noreen of Thief River Falls.

Music was provided by Lisa Hjelmen and Shelly Anderson, friends of the couple, who sang "The Wind Beneath My Wings," "All Has Changed," "Ave Maria," "Jesus, Joy of Man's Desiring," and "Christ Is Risen." Serving as organist was Nicole Bunn, friend of the couple, who played "Trio" and "The Wedding March" on the organ and piano. Nicole Bunn, friend of the couple, also played the prelude and played for Phyllis Sollom and Mark Noyes, nephew of the bride.

The bride, given in marriage by her father, wore a lace and pearl dress of the groom. The bench, which was trimmed with lace and pearls, was the groom's mother, was served by the Calvary church women.

The couple is at home in Eden Prairie. The groom, a 1984 graduate of Thief River Falls Area High School, graduated from Concordia college in Moorhead in Sociology, is employed by Cargill, Inc. of Minneapolis. The bride is a 1985 graduate of Lincoln High School in Thief River Falls, graduated from Concordia college in Moorhead in Social Work and Psychology.

Bridal Shower To Be Held September 9 For Mindy Hornseth

An open house bridal shower will be held Sunday, September 9 at 2 p.m. at the St. Bernard's meeting room, a film, "Prince Mintz" will be shown. Lunch will be served. Guests are welcome.

Zion Leisure Fellowship To Meet September 7

The Zion Leisure Fellowship will meet at the Zion Lutheran church in Thief River Falls at 10:30 a.m. Rev. Gloria Wilson will share what she has learned.

Co-hostesses are Ione Kosel and Kathy Nelson.

Floyd & Lillian Rux Had 40th Anniversary

A 40th wedding anniversary open house was held for Floyd and Lillian Rux at their home at rural Hallock. The event was held outdoor and was hosted by the couple's children. Refreshments served were a tiered wedding cake with black bow tips and cummerbunds. Their boutonniere were pink tipped white carnations.

For her daughter's wedding, the mother chose a pink tiered dress with a matching jacket and pink accessories. The groom's mother wore a tiered dress with matching jacket. Both had a corsage of rose, stephanotis, and baby's breath with streamers. Were black tuxedos with black bow ties and cummerbunds. Their boutonniere were white carnations.

An informal guest at the ceremony was Ole Rogers, grandfather of the bride.

A reception was held following the ceremony in the Legion hall. Hostesses were Betty and Ruth Hilstad, Cheryl Kosel, Ann Kosel, Lori Kosel, Cheri Nelson, bridesmaids and sister of the groom. Dee Ann Bakke, friend of the couple, presided at the guest book.

Delighting the serving table was a four-tier white wedding cake iced in white and decorated with white flowers and green leaves. It was topped

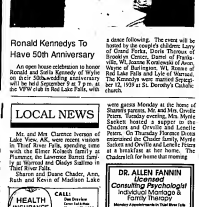

Ronald Kennedys To Have 50th Anniversary

An open house celebration to honor Ronald and Sylvia Kennedy of Roseau on their 50th wedding anniversary will be held September 9 at 2 p.m. at the VFW club in Red Lake Falls, with a dance following. The event will be hosted by the couple's children: Larry of Grand Forks, Doris Thomas of Roseau, Lynn, Diane of Pipestone, MN, Jeanette Kostrzewski of Avon, Sylvia Jr. of Red Lake Falls and Lyle of Warroad. The Kennedys were married September 12, 1939 at St. Dorothy's Catholic church.

LOCAL NEWS

Mr. and Mrs. Clarence Iverson of Thief River Falls, formerly of Roseau, in Thief River Falls, yesterday celebrated their Kohnch family at Plummer, the Lawrence Bunns first at Warroad and Dodge Sullime in Thief River Falls.

Sharon and Diane Chaden, Ann Rash and Renee of Marshall, Lisa Gerlach and Renee of Marshall, Lisa Gerlach, both sisters of the groom, Mrs. Ann Iverson, Mrs. Sharon Bunn, Jeanette Myers, were Brenden Pagelsteg and Ryan Pagelsteg, both friends of the bride and Alvin Klockman, uncle of the groom. Rose Gerlach, sister of the groom and Erica Myers, niece of the groom.

Following a wedding trip to San Francisco, CA, the couple is at home in Thief River Falls. The groom is employed by Northwest Telephone in Warren. The bride is a University of North Dakota graduate and is employed by Northland Foods.

Sons Of Norway To Meet September 6

The Sons of Norway will meet September 6 at 1:30 p.m. at the Eagles hall in Thief River Falls. A business meeting and minutes of our gathering will be held. Lunch will be served. Hostesses are Ruth Ness and Gertrude Gilbertson. Guests are invited.

Bridal Shower To Be Held For Michelle Erden

An open house bridal shower in honor of Michelle Erden, daughter of Mr. and Mrs. Ronald Erden, Thief River Falls, will be held Friday, September 8 at 7:30 p.m. at the Nordstrom Equipment Pine shelter, 1 mile on the brick-to-be of Tim Pirscobak of Gonzaloga, MN. Hostesses are invited to attend.

Baby Shower To Be Held September 7 For Orpha Schafthauser

An open house baby shower will be held Sunday, September 7 at 2:30 p.m. for Orpha Schafthauser, daughter and daughter Ruth. The event will take place at the Bethania Free Lutheran church of rural Hendricks. All friends and relatives are invited to attend.

Local Cancer Society Receives Memorials

Gifts received recently by the Pennington County Cancer society were in memory of Ann Hanson, Charles Oakley, Roseann Marcotte, Thomas Callen, Barney Seim, Verna Hendricksen, Ann Hanson, Ann Hanson, Duane Hanson, Merrill Hawkins, Henry Holtz and C. T. Thompson, according to Esther Rasmussen, chairperson.

Gifts received in the American Cancer society's fund for public and professional education, patient services and research in memory of Ann Hanson. Coffee mugs, sign, etc.

TIMES' WEDDING POLICY

The Times' policy on wedding write-ups is as follows:

—If the wedding took place within seven days of receipt of The Times office, a detailed write-up will be published from information provided, along with a photo (if available).

—If the wedding took place within seven days of receipt of The Times office, a brief write-up, including name of bride and groom, date and place of wedding, will be published.

—For a wedding that took place from three to six months prior to receipt of The Times office, a write-up will be published if it is accompanied by a photo and contains only name of the bride and groom, names and addresses of parents, date and place of the wedding, and where the couple is residing.

—There will be no publication of weddings after six months have elapsed.

—Every effort will be made to publish the wedding write-up within two issues of receipt.

—Photos will be available free of charge at The Times office in order to expedite information about the wedding for publication. Nearly all information can be filled in on the forms prior to the wedding. If request forms by mail, send a self-addressed stamped envelope to The Times, P. O. Box 766, Thief River Falls, MN 56701.

—Photos will be returned to the bride or groom after the wedding write-up has been published. Photographs will not be returned by mail if accompanied by a self-addressed stamped envelope.

WELCOME WAGON WANTS TO VISIT YOU

Just moved? Newlywed? Moved? Plans to wed/have/move. Or being useful gifts, information and cards you can redeem for more gifts at local businesses. All free to you.

796-5563

Bonnie Jensen

We can arrange to get together at your home or by a brief visit.

Welcome Wagon

THE FACTS OF LIFE INCLUDE THE FACTS ABOUT AIDS.

Three days, knowing about the facts can be the difference between knowing about AIDS. Call the Minnesota AIDSline at 1-800-248-4208 for complete, private, and accurate information.

INTER-COUNTY NURSING SERVICE

681-5850

BOX 816, Thief River Falls

Arrowe Cast and APS Terminal Cast Products

We won't send you any monthly reminders to buy the Trane XL 1000.
But your utility company will.

If you'd like to reduce your cooling costs, get the Trane XL 1000 central air conditioner.

It's the most efficient cooling system you can buy for your home*. And that's no reason to remind you every month.

*XL 1000 is available in single-phase models only. Contact your local Trane dealer for details.

TRANE

TAPCO Sheet Metal

Rt. 1, Box 394, Wendelin, Minnesota 56752
218-523-3585

TRF Concert Assn. Begins Ticket Sales For Season

A kick-off dinner for ticket sales of the Thief River Falls Concert Association's 1989-90 season will be held Wednesday, Sept. 6 at the Pine restaurant in Thief River Falls. At this time they will pick up their packet and receive pertinent information from Pat Pelta, representative of the Ticket Reminder company.

Point Scoreboard is up to board members and volunteers for the concert association will get tickets for the concert series. Admission is by membership only. Now is important to get your tickets back.

Concerts scheduled for this year include the Moscow/Leningrad Ballet Festival, Monday, September 25, featuring Dance Theatre of Harlem, Friday, Feb. 9, 1990 at 8:00 p.m. and 1930's and 1940's Opera & Music, Feb. 19, 1990, a combination of folk song, operetta and opera; the Ballet Folklorico de Mexico, Friday, Mar. 2, a mix of all local members and the Prairie Trio, Monday, Mar. 19, with violin, cello and piano.

Membership dues are: adult $20; student $5; family $50. All performances will be held at the area high school auditorium at 7:30 p.m. Tickets may also be purchased for one-of-a-kind guest only at $10 each.

Ticket sales are underway. Tickets may be purchased at the office in Thief River Falls Concert association, Box 182, Thief River Falls, MN 56701 or at the Times office, Montgomery Ward's, Gambles, Ron's Hallmark, or Elaine Larson, 681-6836. Tickets may also be sold at the door if available.

Officers of the association for this year include Melvin Petersen, president; Margaret Sauer, vice president; Ann Hanson, secretary; Ruth Sorbaas, treasurer; and Board members John Matson, publicity; and Vivian Hjelmen and Elaine Larson, membership.

Now discuss this year are Carol Norwood, David Sauer, Ann Hanson and Kathy Wagner with Dick Jacobson replacing Roger Vaughan. Other directors include Marilyn Wiemers, Ann Hanson, Ann Rash, Renee Gerlach, Donna Nelson, Ann Hanson and Jean Brisbois.

Out-of-town contacts are Rev. Percy Jones of Crystal, Sue Pauline of Bemidji, Ann Rash of Marshall, Florence Jones, Mrs. Ann Hanson, Linda Arvig of Red Lake Falls and Virgie Myhre of Warren.

Crowned Ms. Nursing Home at the 14th annual pageant in Northome August 19, Nettie Skeldean of Valley Home in Thief River Falls is pictured here with her escort Carl Swanson.

TIMES FOR TODDLERS

ARTS & CRAFTS

Sand Paint

Divide some sand into bowls, one for each color you wish to use. Moisten the sand so that it stays clumpy but not muddy. Sprinkle food coloring over the bowls, one color at a time. Mix the food coloring into the sand until the sand is slightly darker than the desired finished color. Place the sand on paper and allow it to dry. Sift dry the sand in the sun or oven.

Place glue in a bottle with a fine tip with stopper. Spread glue on all areas of a picture of shapes that is to be the same color. Sprinkle with sand. Shake off the excess and save for future use.

(Contributed by Discovery Place Child Care Center)

BOOK OF THE WEEK

As bugs feather in your ears all is silent. The younger, taking may feel left out, not understanding what adults are talking about. To help your child understand, visit the Thief River Falls public library room and look for Jeanne Willis' ME. An honest analogy makes the surprisingly warm book enjoyable.

Children, Stephanie, The Kindergarten Bunch, Virginia — kindergarten 98, primary some of the program's activities. Well, it is not the first day of school, being the adjective, and an unknown right time.

(Contributed by the Northwest Regional Library)

SNACKS FOR PRESCHOOLERS

Toasted Pumpkin Seeds

Don't throw away these not, using fresh seeds from your pumpkin. They are a delicious food! Wash the seeds and spread out on a pan in a bed of small stiffies. Let the seeds dry overnight. Sprinkle with a little salt. Place the pan in a 300 degree oven for approximately 30 minutes or until golden. Serve as a nutritious snacking food.

(Contributed by Discovery Place Child Care center)

PARENTING TIPS

21 Memos From Your Child

•DON'T SPOIL ME. I know you'll want to give me a lot of junk food. I'm only young yet.

•A DONT BE AFRAID TO BE FIRM WITH ME! I prefer it. It makes me feel more secure.

•DON'T LET ME FORM BAD HABITS! I know so early are you to direct them in the right way.

•DON'T MAKE ME FEEL SMALLER THAN I AM. It only makes me behave foolishly.

•DON'T PROTECT ME FROM CONSEQUENCES. I want to learn the go hard way sometimes.

•DON'T CORRECT ME IN PUBLIC. I'LL PAY MORE HEED IF I'M TAKEN ASIDE QUIETLY.

•DON'T TRY TO SET WITH SAY I HATE YOU. It sets you I hate, but and begins to frighten me.

•DON'T TAKE THE LIBERTY OF MY SMALL ARGUMENTS. Sometimes they are me the only ones I have.

•DONT NAG. If you do, I shall pay in pretend myself by repeating you.

•DON'T MAKE RASH PROMISES. Remember that I feel badly let down when my promises are broken.

•DON'T FORGET THAT I AM A PERSON LIKE YOU AS WELL AS I AM YOUNG AND NEW TO LIFE, I FEEL, FEARS AND DREAMS.

•DONT TAX MY HONESTY TOO MUCH. I am easily frightened into a lie.

•DONT BE INCONSISTENT. It confuses me and makes me lose faith in you.

•DONT MAKE ME FEEL MY MINIMARIS AND SMALL. It upsets my self-esteem.

•DONT TEASE ME OR MY FRIENDS. ARE SILLY. They are terribly real and you can do much to minimize me, if you try to embarrass.

•DONT EVER SUGGEST THAT YOU ARE PERFECT OR INCALIBLE. I guess you too pass a shock when I discover you are mortal.

•DONT EVER THINK IT IS BEYOND YOU TO APOLOGIZE. A MAN AND FRIENDS MIE. An honest apology makes me surprisingly warm and friendly.

•DONT FORGET I LOVE EXPLORING AND DISCOVERY. It makes life so much more fun.

•DONT FORGET HOW QUICKLY I AM GROWING UP. It must be very difficult for you to keep pace with my ever-changing.

•REMEMBER THE THINGS I CANT THRIVE WITHOUT LOTS OF LOVE. I'M ENTIRELY UNDESERVING, BUT I DONT NEED TO TELL YOU THAT.

•SUGGESTED by the Body Child Board Family Education department of School District 564.)

LOCAL NEWS

Diana Cooper, Lodge Pole and Jim Cooper, Lodge Pole, Mr. Mrs. Millard Cooper of Boise City, OK, Blanche Cooper of Hooker, OK and Mrs. Ruth Cooper of Hooker, OK attended their grandmother's 80 days at her Hilgard Rest home of Erskine. They were here to observe the 80th wedding anniversary of Mr. and Mrs. Ole Cooper. Other guests were Mr. and Mrs. Don Stenhagen of Ada, OK, Mr. and Mrs. Ronald Cooper and Brad and Jill Cooper and Lynn Hoe of Hooker, OK.

Paul Cooper wanted to join loves in Rimini, WA, by phone from Grand Forks, ND. Mr. and Mrs. Cooper have twenty, with 80 grandparents, Hugh and Ellen Rae of Salem.

Mr. and Mrs. James C. Hooker (Rebecca L. Cooper) are at home in Hooker, OK after a wedding at the Church of the Nazarene and the Cooper Lutheran church in Golden Valley. The bride is the daughter of Mr. and Mrs. Sam Cooper of Golden Valley. Parents of the groom are Mr. and Mrs. Steve Hooker of Thief River Falls.

BIRTHS

Northwest Medical center in Thief River Falls reports five births since last report in the Times.

On August 26 a boy was born to Ronald and Kathy Wagner of Thief River Falls. He was named Brian Ronald.

On August 29 a boy was born to James and Dorene Anker of Pencer. He was named Ryan James.

On August 31 a boy was born to Paul and Ruby Sandberg of Grygla. He was named Ryan Paul.

On August 31 a girl was born to Jeffrey and Kimberly Hoagen of Ryan. She was named Jessica Lynn.

On August 31 a boy was born to Norbert and Sandra Nelson of Newfolden. He was named Christopher Michael.

Ray Hoge

Westaker Church To Have Gospel Concert

Great music and great fellowship are hoy tipes of Baker Prairie will share a program of upcoming sacred music at Westaker Free Lutheran church in Thief River Falls, beginning at 7:30 p.m. Sunday, Sept. 3. The program is free and open to the public and a free-will offering will be received. Ray Hoge, tenor soloist and singing ministry is based in Minneapolis, Minnesota. Ray has been ministering in Christian music for 20 years and asks a touch of country music in his repertoire.

Giving Reunion Held At Itaska Park July 7-9

The descendants of Ole and Inger Rustad held their family reunion at Itaska state park July 7 to 9. The weekend was spent visiting, hiking and enjoying the waters of the Mississippi river.

Those from Thief River Falls attending included: Tom and Ann Rustad, Allen Kosh of Thief River Falls; Norman and Inez Nelson and Kim Rustad, Amanda Ingess, Lonnie and Rosalie Rustad, Ryan and Ann Rustad, Todd and Jodi Rustad, Ryan Rustad, Chelsea Nelson, Amy Travis and Robin of Olympia.

TRF BPW District Fall Conference Held Here

The Thief River Falls Business and Professional Women's club hosted the District Fall conference, especially for the Bemidji District, Sunday, Aug. 27 at the Pine Tree Inn in Thief River Falls. Representatives from Bemidji, Crookston, Detroit Lakes, Moorhead, Fergus Falls and Thief River Falls were present for the day-long session on "Achieving as Women," the Individual Development program and "How to Increase the Organization's Impact in Our Communities."

A discussion was held on the possibility of having joint meetings with other women's organizations to have a larger and more powerful impact.

BPW is an organization of working women with varied backgrounds and goals to improve the status of all women.

For more information about the BPW organization, contact Suzy Marion at 681-4747 or Jan Samuelson at 681-3750.

Starlight 4-H Club To Welcome New Members

The Starlight 4-H club of rural Thief River Falls will hold its first meeting September 5 to welcome new members, ex. years of age and older. The event will take place at the Electrical Lutheran church. Call so that we can be certain of a meeting place. Contact Kathy Hoagen at 683-2229, Lorraine Sarsveit at 683-2229, or Kathy Haugen at 683-2354.

BIRTHS

Northwest Medical center in Thief River Falls reports five births since last report in the Times.

On August 26 a boy was born to Ronald and Kathy Wagner of Thief River Falls. He was named Brian Ronald.

On August 29 a boy was born to James and Dorene Anker of Pencer. He was named Ryan James.

On August 31 a boy was born to Paul and Ruby Sandberg of Grygla. He was named Ryan Paul.

On August 31 a girl was born to Jeffrey and Kimberly Hoagen of Ryan. She was named Jessica Lynn.

On August 31 a boy was born to Norbert and Sandra Nelson of Newfolden. He was named Christopher Michael.

Debbie Bellefeuille Wed To John Weets July 29

Debbie Bellefeuille and John Weets were united in marriage July 29 at the Sacred Heart church in Thief River Falls. Rev. Robert Bergan officiated at the 3 p.m. double ring ceremony.

The bride is the daughter of Mr. and Mrs. Ron Weta of Thief River Falls. Parents of the groom are Mr. and Mrs. John Weets of Thief River Falls.

Music was provided by Tonya Hoglund, friend of the couple, who sang "Prelude in C#Minor," "Ave Maria," "Jesus, Joy of Man's Desiring," "You For Me" and "All Of Me." Serving as organist and pianist was Mary Singer who played "Prelude in C#Minor," "Ave Maria," "Jesus, Joy of Man's Desiring" and "Wedding Suite in Eb." Serving as soloist was Nicole Bunn, friend of the couple, who played "Trio" and "The Wedding March" on the organ and piano. Nicole Bunn, friend of the couple, also played the prelude and played for Phyllis Sollom and Mark Noyes, nephew of the bride.

The bride, given in marriage by her father, wore a lace and pearl dress of the groom. The bench, which was trimmed with lace and pearls, the groom's mother, was served by the Calvary church women.

The couple is at home in Eden Prairie. The groom, a 1984 graduate of Thief River Falls Area High School, graduated from Concordia college in Moorhead in Sociology, is employed by Cargill, Inc. of Minneapolis. The bride is a 1985 graduate of Lincoln High School in Thief River Falls, graduated from Concordia college in Moorhead in Social Work and Psychology.

Bridal Shower To Be Held September 9 For Mindy Hornseth

An open house bridal shower will be held Sunday, September 9 at 2 p.m. at the St. Bernard's meeting room, a film, "Prince Mintz" will be shown. Lunch will be served. Guests are welcome.

Zion Leisure Fellowship To Meet September 7

The Zion Leisure Fellowship will meet at the Zion Lutheran church in Thief River Falls at 10:30 a.m. Rev. Gloria Wilson will share what she has learned.

Co-hostesses are Ione Kosel and Kathy Nelson.

Floyd & Lillian Rux Had 40th Anniversary

A 40th wedding anniversary open house was held for Floyd and Lillian Rux at their home at rural Hallock. The event was held outdoor and was hosted by the couple's children. Refreshments served were a tiered wedding cake with black bow tips and cummerbunds. Their boutonniere were pink tipped white carnations.

For her daughter's wedding, the mother chose a pink tiered dress with a matching jacket and pink accessories. The groom's mother wore a tiered dress with matching jacket. Both had a corsage of rose, stephanotis, and baby's breath with streamers. Were black tuxedos with black bow ties and cummerbunds. Their boutonniere were white carnations.

An informal guest at the ceremony was Ole Rogers, grandfather of the bride.

A reception was held following the ceremony in the Legion hall. Hostesses were Betty and Ruth Hilstad, Cheryl Kosel, Ann Kosel, Lori Kosel, Cheri Nelson, bridesmaids and sister of the groom. Dee Ann Bakke, friend of the couple, presided at the guest book.

Delighting the serving table was a four-tier white wedding cake iced in white and decorated with white flowers and green leaves. It was topped

WIKSTROM TELEPHONE CO., INC.
Karlstad, MN

There's a lot of cable down there, and we can tell you where it is.

CALL THE GOPHER STATE ONE CALL SYSTEM 48 hours before you intend to dig and we'll come to the site and mark the location of the cable before you dig. They will also inform other utilities in the area.

PHONE – 1-800-252-1166

"We Dig Line"
Minnesota Statutes 216D

You may use the services of Gopher State One-Call Inc. and the Gopher State One-Call Center

OBITUARIES

Daniel Hanson, 69

Thief River Falls — Daniel Hanson, 69, died August 31 at Northwest Medical center in Thief River Falls.

Mass of Resurrection was held September 2 at 11 a.m. at the St. Bernard's Catholic church with Rev. Stanley Bourassa officiating. Special music was provided by the Resurrection choir with Nicole Brang, organist. Casketbearers were Milton Burstad, Richard Hanson, William Hume, James Kelly, Jr., Clayton Molstad, Sr. and Oscar Mossestad. Interment was in the church cemetery. The Green Funeral Home was in charge of arrangements.

Daniel Robert Hanson was born May 8, 1920 in Nielsville, the son of Nels and Amanda (Ellingson) Hanson. He attended school and grew up in the Nielsville and Climax area. He served in the CCC and later worked at Peterson Biddick. He was united in marriage on Nov. 5, 1946 to Elizabeth Webskowski in Thief River Falls. They made their home in Thief River Falls where he was a salesman for Nash Finch. He purchased Danny's St. Paul Grocery in 1954 and later purchased Danny's Superette owning them until 1978. He worked at Piggly Wiggly from 1978 until 1981. He received his GED on June 13, 1978 and was a member of the Knights of Columbus and the Eagles.

He is survived by his wife; one daughter, Mrs. Tom (Sherry) Koop of Thief River Falls; two sons: Jerry and Michael, both of Thief River Falls; four grandchildren; one sister, Mabel Sparrow of Climax and two brothers: Harry and Alfred, both of Nielsville.

He was preceded in death by his parents; two brothers: Elmer and Norman; and one sister, Agnes Ronnigen.

Alvin Horning, 85

Austin — Alvin C. Horning, 85, died August 29 at the St. Mark's Lutheran Home in Austin.

Funeral services were held September 1 at the Ekelund Lutheran church, rural Goodridge, with Rev. Robert Dahlen officiating. Special music was provided by Grace Hammer, soloist, and Marian Marquis, organist. Casketbearers were Norman Kriel, Frank Krbechek, Otto Omlid, Eugene Prestegaard, Harry Sigerud, Gerald Sjulestad and Robert Parnow. Interment was in the Greenwood cemetery in Thief River Falls. The Green Funeral Home was in charge of arrangements.

Alvin C. Horning was born Dec. 2, 1903 in Appleton, the son of Ezra and Sophia (Sather) Horning. On Oct. 5, 1922 he was united in marriage to Sigrid Omlid in Goodridge. The couple lived and farmed near Erie until 1969 when they moved into Thief River Falls. His wife died on July 3, 1970. He had been a resident of the St. Mark's Lutheran Home in Austin since June 1989.

He is survived by one son, Allen Horning of Casper, WY; one daughter, Mrs. Robert (Shirley) McAlister of Austin; nine grandchildren; five great-grandchildren.

He was preceded in death by two sisters: Elsie and Rae; and two brothers: Myron and Orville.

Pennington Co. Develops Local Water Plan

(Continued from Page 1)

base on ground water resources include: defining the limits and recharge areas of aquifers in the county; increasing the level and extent of ground water testing in the county; and, becoming more involved in state agency decision making.

Objectives established for the priority of protecting and improving ground water resources include: supporting mapping of local and regional aquifers and their recharge areas; keeping local data on rural water systems, municipal systems and lagoons locally, developing a county wide program to identify non-point pollution sources; promoting the use of available well testing kits; protecting the county ground water resources from future contamination; encouraging land use practices that enhance recharge; and becoming more involved in state agency decision making.

Objectives established for the priority of protecting and improving the quality of surface water in the county include: promoting and implementing proper land use and animal waste management practices, especially near recreational areas, such as on the Red Lake River in Thief River Falls; promoting the adoption of sound water irrigation management techniques, especially in the areas such as chemigation, encouraging voluntary participation through educational programs on water stewardship, and, becoming more involved in state agency decision making.

Objectives established for the priority of continuing to address the solid waste issue include establishing a county wide solid waste pick up in every township; promoting source separation programs; investigating methods of keeping solid waste costs down; educating people as to the dangers of improper disposal of solid waste, establishing county hazardous waste pick up once a year; and becoming more involved in state agency solid waste decision making.

Objectives established for the priority of reducing wind and water erosion in the county include: promoting Reinvest in Minnesota and Conservation Reserve Programs to remove readily erodible lands from production; promoting the use of and the accelerated adoption of conservation minimum tillage techniques and appropriate agricultural technology; encouraging planting of field wind breaks, farm shelterbelts, and vegetative barriers; promoting the use of crop residue management and conservation cropping management systems; promoting a soil loss limits program; encouraging cross compliance; becoming more involved in state agency decision making; promoting appropriate agriculture technology where applicable, such as conservation tillage, contouring, grassed waterways, crop residue, terraces and erosion control structures to control stream bank erosion and gully erosion; and, encouraging keeping highly erodible land in cover crops.

Objectives of the priority of reducing flooding in the county include: promoting flood control practices such as retention ponds, dams in critical areas, diversion and other water control structures to provide more orderly control of runoff; developing floodway zones; and becoming more involved in state agency decision making.

Objectives of the priority of encouraging and promoting better land use management include: enforcing existing land use, shoreland and flood plain regulations; providing information on sewer rules and regulations to land owners; and, becoming more involved in state agency decision making.

Objectives of the priority of improving the surface water runoff include: enforcing the existing state law regarding a one rod grassed buffer strip on either side of new or improved public drainage ditches, the watershed districts and county should be encouraged to maintain the ditch system and natural waterways; coordinating with the Minnesota Pollution Control Agency to ensure that dischargers are meeting minimum established standards; becoming more involved in state agency decision making; and, encouraging development of grassed strips in key erosion areas.

Objectives of the priority of controlling disposal of hazardous waste in the county, especially chemical containers, and the monitoring of all landfills, include: enforcing environmental protection agency and state guidelines for the disposal of chemical containers, both agricultural chemicals and household chemicals; educating the public as to the dangers of improper disposal of hazardous and chemical waste; lobby for a returnable/reusable container law, and encourage the adoption of a recycling program, and a chemical exchange network; promoting the use of biodegradable plastics; establishing a county hazardous waste pick-up once a year; identifying and locating all abandoned landfills; and, becoming more involved in state agency decision making.

The water plan task force also made several recommendations regarding needed changes in state laws. These recommendations, however, are a result of the planning process involving eight northern counties (Kittson, Roseau, Marshall, Pennington, Red Lake, Polk, Norman and Mahnomen).

(Representatives from Clay, Becker, Grant, Kittson, Marshall, Mahnomen, Norman, Otter Tail, Pennington, Polk, Red Lake, Roseau, Stevens, Traverse, and Wilkin counties have also pledged to work together in the management of water resources by forming a Joint Powers Board (JPB) to do CLWP. The International Coalition provided overall management and coordination for the CLWP process in the 15 northwest Minnesota counties.)

Included among the many recommendations for changes or additions to state or federal programs, which will hopefully make them more useful or responsive to the countys' needs include the following: defining liability and establishing an amnesty program for local units of government or private individuals who identify locations of abandoned wells; establishing a cost-share program to seal the abandoned wells; establishing a state gravel pit reclamation or closure law or standard; establish a returnable, reusable, biodegradable container law; expand the grassed buffer strip requirement on new and improved ditches to include all county and joint-county ditches; extend property tax credits to highly erodible land in key areas that are put into permanent wildlife habitat; require development and integration of mandatory environmental education programs in kindergarten through grade 12 in public schools; and, allow local units of government to become more involved in the state rule making process.

More information about the priorities, objectives, and recommendations of the water plan task force can be found in review drafts of the Pennington county comprehensive water plan.

There are several plans available to the citizens of the county that may be checked out for a 48-hour review period by contacting one of the following persons: Kenneth Olson, county auditor; Gary Lane of the Soil and Water Conservation District office in Thief River Falls; Mark P. Hanson, Pennington county township chairman, Gerald Wigness, city clerk for Thief River Falls; Albert Koop, task force chairman; Lowell Enerson of the Red Lake Watershed District office in Thief River Falls; and Heidi Falk or Carol Sorenson of the Northwest Regional Development Commission in Thief River Falls.

After the local review period, a formal public hearing will be held. The county commissioners will vote to accept the plan, which will be submitted for a final 90-day review period at the state level. The plan will be returned to the county with any recommended changes or additions. The county commissioners will then vote to implement the plan.

THE TIMES Thief River Falls

Published semi-weekly Mondays and Wednesdays at 324 North Main Avenue, Thief River Falls, Minnesota 56701

The Times is the official newspaper for Pennington County, Cities of Thief River Falls, Goodridge and St. Hilaire, School Districts of Thief River Falls 564, Newfolden 441 and Goodridge 561.

The Times shall not be liable for slight changes or typographical errors that do not lessen the value of an advertisement. The Times' liability for other errors or omissions in connection with an advertisement is strictly limited to publication of the advertisement in any subsequent issue or the refund of any monies paid for the advertisement.

JOHN P. MATTSON, Publisher
MARVIN LUNDIN, Editor
MIKE LUNDGREN, Sports Editor
DAVID HILL, Associate Editor
DONNA MYHRER, News Reporter
KEN KOHLER, Advertising Manager
MARY ANN LOFBERG, Production Supervisor

Telephone (218) 681-4450
News Department
Display Advertising
Classified Advertising
Commercial Printing

SUBSCRIPTION RATES
Pennington, Red Lake, Marshall, Polk and Clearwater Counties — 17.00 Per Year
All Other Addresses With 567 Zip Code — 25.00 Per Year
Elsewhere in the U.S.A. — 30.00 Per Year
All Men and Women in the U.S. Armed Forces — 25.00 Per Year
Student Rate 9 Months — 20.00

MAILING ADDRESS
Postmaster: Address Changes To
Thief River Falls Times
Box 100
Thief River Falls, MN 56701

Second Class Postage Paid At Thief River Falls, Minnesota 56701

USPS 627 360
ISSN: 8750-3883

One of the advantages of outdoor flower plantings is that they can frequently provide fresh flowers for the home. Erica Alberg is shown cutting a rose from one of the plants in the farm yard. The Albergs are winners of the 1989 farm beautification award from the Pennington soil and water conservation district.

much of the work in the garden. The latter is a minor task this year.

"We usually have a large garden," explained Kathy, who works as a part-time receptionist for dentist Bryce Bray. "This year we have four tomato plants."

The reason for the lack of garden is that a new garden area is being prepared this summer. Myles has been working the ground and placing railroad ties to define the garden area.

Preparation of land is also being done for the planting of about 500 more trees next spring—primarily caragana. They will be added to the approximately 1,500 Russian olive, blue spruce, Chinese elm, honeysuckle, mountain ash, flowering crab apple and hybrid poplar trees planted over the past 14 years.

The Albergs built their present house in 1979. The farm's original house burned in 1955 and the Carl Albergs lived in a small storage building (still part of the farm yard) until a new house was built with the help of neighbors. That house has since been moved into St. Hilaire. Other than the house and small storage building, a steel grain bin and a metal building constructed in 1981 for storage are the only other buildings on the farmstead.

"We never have farmed the land ourselves," Myles said. "Joe and Ginny Armstrong have rented it for more than 20 years—ever since it came out of the soil bank program—and they're very good farmers. Why change a good thing?"

The Albergs will be recognized for their farm beautification efforts by the Pennington soil and water conservation district at its annual banquet next March.

Alberg Family Farm Wins Special Award

(Continued from Page 1)

yard five miles east of St. Hilaire takes only three and one-half hours. The mowing is done with a five-foot rotary mower behind a vintage Ford tractor driven by Myles and a 38-inch riding mower, usually operated by Tammy or Erica.

"We usually fight over who gets to do the mowing," Tammy said—a statement which is probably unbelievable to any parent of a teenage son. They didn't mention the alternative tasks to mowing, which may have something to do with the motivation, but that isn't necessarily the case. They share their parents' pride in the appearance of the yard.

Tammy and Erica have been members of the Happy Acres 4-H club for a number of years and their yard work has provided several 4-H club projects for them.

To Kathy falls the task of tending the flowers, doing the weeding and

Everybody's Market Is Set Sept. 9

(Continued from Page 1)

Marquis, Goodridge, produce and Austrian crystal, J. C. Penney; and Mrs. Henry Zinter, Goodridge, arts and crafts, Woolworth's.

Adams Serves As District Scouter For This Area

William A. Adams Jr. is serving as district executive of the Voyageur Trails District No 12 for the Northern Lights council of the Boy Scouts of America.

Appointed to the post April 1, he covers the communities of Thief River Falls, Crookston, Warren, Red Lake Falls, Greenbush, Twin Valley, Mahnomen, Fisher and Warroad.

Born in Philadelphia, PA, he enlisted in the air force in 1965 and served for 22 years, including the last 11 at the Grand Forks air force base.

Adams has been a scouter for eight years, serving as cubmaster, scoutmaster, roundtable commissioner and district commissioner. He continues as a volunteer scouter and led one of the troops as a scoutmaster to the recent national jamboree. He and his wife and family reside in East Grand Forks.

Bemidji State Expects Increase In Enrollment

Preliminary enrollment figures at Bemidji State university project that the campus will again be a busy place when classes resume September 7.

An increase of three to four per cent over last year when enrollment rose above the 5,000 mark for the first time since 1981 is expected.

Headcount figures are based on an unduplicated county of BSU students who are enrolled in fall quarter, credit bearing instruction on campus and at sites throughout the region.

Projections for fall 1989 indicate the university will have its third consecutive record number of transfer students. Applications from students in this group are up more than 40 per cent over last year's all-time high. That rate is expected to result in a 15 per cent increase to give the university more than 500 transfers for the first time in its history.

"We are enjoying a great deal of success in Minnesota's community colleges," states Dr. Jon Quistgaard, dean of graduate studies and undergraduate admissions. "We have formal, inter-institutional agreements with every community college. These linkages enhance transfer of credits and integration into BSU programs."

The increase in transfers will offset a small decrease expected in the number of freshmen on campus. BSU has had the same number of freshman applications as last year when it experienced a 22 per cent increase over the previous fall and had its largest freshman class in eight years.

Davidson Granted Scholarship For Study Of Music

Jennifer Davidson, daughter of Janet Davidson of Thief River Falls, received an S. Audree Hardgrove music scholarship to attend the College of Saint Benedict. Davidson will be a senior elementary education major at CSB this fall.

This scholarship was established by Dr. and Mrs. Otto C. Phares for the education of deserving students, based on interest in music.

OPEN THURSDAYS 'TIL 9 P.M.

The One to See: TERRY L. NELSON 681-1635

MAKE SURE YOUR HOMEOWNERS INSURANCE DOLLARS ARE WELL SPENT
Let an MSI agent conduct a thorough review of your home and property. Call today for a FREE homeowners review.
WES JOHNSON
705 N. Knight
T.R. Falls, MN
681-1981
MSI

Dear Friends,
A funeral psychologist says, "often the most remarkable people appear at a wake that the family knows nothing about, like a fellow worker or a restaurant employee, and they give such beautiful testimony to what the dead person meant to them." The family needs to hear all those touching stories - they are the main reason for the wake experience.
Respectfully,
Belmont Funeral Home
LARRY B. BELMONT

THE LITTLES
Discover a whole new world underfoot with The Littles, a tiny people with pointy ears. A two-hour Family Channel Special!
September 5 & 8
7:00 pm
The Family Channel
SJOBERG'S CABLE TV
315 MAIN AVE. N. 681-3044

EVENING TELEVISION SCHEDULE

Monday, September 4

	KXJB-4	WDAZ-8	KBRR-10	KGFE-2	KTHI-11	WTBS-9
6:00 6:30	News / [illegible]	News / Entertainment Tonight	Cosby Show / Leave It To Beaver	MacNeil Lehrer	News / Family Ties	Jeffersons / Sanford & Son
7:00 7:30	[illegible]	[illegible]	Hart To Hart	Evening At Pops	Alf / Hogan Family	"In Harm's Way"
8:00 8:30	[illegible]		"Aster"	Joseph Campbell	NBC Movie	
9:00 9:30	[illegible]					
10:00 10:30	News / [illegible]	Bingo / Nightline	Hitman / Mother Daughter Pageant	Eastenders / Good Neighbors	News / Tonight Show	National Geographic
11:00 11:30	[illegible]	Arsenio Hall		Hometime / William Alexander	Late Show	

Tuesday, September 5

	KXJB-4	WDAZ-8	KBRR-10	KGFE-2	KTHI-11	WTBS-9
6:00 6:30	News / [illegible]	News / Entertainment Tonight	Cosby Show / Leave It To Beaver	MacNeil Lehrer	News / Family Ties	Jeffersons / Baseball
7:00 7:30	[illegible]	Who's The Boss / Wonder Years	Hart To Hart	[illegible]	Billy Graham	
8:00 8:30	[illegible]	Roseanne / Anything But Love	Hell	Joseph Campbell	In The Heat of the Night	
9:00 9:30		thirtysomething			Racism	Midway
10:00 10:30	News / [illegible]	News / Nightline	Batman / Hawaii Five-O	Eastenders / Good Neighbors	News / Tonight Show	
11:00 11:30	[illegible]	Arsenio Hall	Great Expectations	Hometime / William Alexander	Late Night	

Wednesday, September 6

	KXJB-4	WDAZ-8	KBRR-10	KGFE-2	KTHI-11	WTBS-9
6:00 6:30	News / [illegible]	News / Entertainment Tonight	Cosby Show / [illegible]	MacNeil Lehrer	News / Family Ties	Jeffersons / Baseball
7:00 7:30	[illegible]	Growing Pains / Head of the Class	Hart To Hart	Infinite Voyage	Billy Graham	
8:00 8:30	[illegible]	Hooperman / Coach	[illegible]	Joseph Campbell	Night Court / [illegible]	
9:00 9:30	[illegible]	China Beach			News Special	They Were Expendable
10:00 10:30	[illegible]	News / Nightline	Batman / Hawaii Five-O	Eastenders / Good Neighbors	News / Tonight Show	
11:00 11:30	[illegible]	Arsenio Hall	Baffled	Hometime / William Alexander	Late Night	

TIMES Around The Region
by Donna Myhrer

New County Sheriff Named For Walsh County

Grafton, ND — Grafton Assistant Chief of Police Lauren Wild has been named Walsh county sheriff by a 4-1 vote of the county commission. He had been assistant chief of police for 10 years and has plans for improving employee morale after recent investigation into financial mismanagement in the sheriff's department. (Grafton Record)

New Attractions At 18th Blast To Brooks

Brooks — The plans of the Brooks community club for the 18th annual Blast to Brooks celebration will include several new attractions, including a water fight between area mayors, a lip sync contest and an antique classic/ street rod car show. The festival will be held September 9. (Gazette)

Ada Students Can Sink And Swim (At The Same Time)

Ada — The Ada school board have a problem with water seepage in the shaft of the new high school elevator. Superintendant Tom Hanson explained at a recent board meeting that the water is leaking from the municipal swimming pool. A representative of the Department of Labor and Industry inspected the elevator shaft and indicated that it must be repaired before it may be used. (Index)

Local Publisher Is Also State Fair Editor

Hallock — Keith O. Axvig, publisher of the Kittson County Enterprise, was the editor of the state fair newspaper August 31. The newspaper is the product of an exhibit of the Minnesota Letterpress museum, a replica of a 1930 small town newspaper. A daily paper will be produced by volunteers during this session of the state fair. (Kittson County Enterprise)

Blackduck Has New Shopper

Blackduck — Last week the Blackduck American published the first of its sister publication, the Blackduck American Bulletin, a weekly shopper with a circulation of 3,500. The publication will cover Blackduck, Mizpah, Hines, Kelliher, Margie, Max, Northome, Penoingtoo, Ponemah, Puposky, Redby, Redlake, Squaw Lake, Tenstrike and Waskish. (American)

Cattle Killed In Freak Accident

Fertile — Eight Holsteins belonging to Rueben Iverson of Maple Bay were killed recently when they were struck by a westbound train west of Mentor. The herd of 40 animals had broken through a gate in their pasture and wandered onto the track. The owner speculated that they may have been frightened by a bear, as there have been several recent sightings in the neighborhood. (Fertile Journal)

Vandalism Noted At Hallock Cemetery

Hallock — An incident of vandalism occurred recently at the Greenwood cemetery in Hallock, resulting in considerable damage. Stones were used to break vault glass and 24 monuments were overturned. Some damage was also done to a utility shed at the cemetery. Damages are estimated at $700 to $1,000. The incidents are under investigation with a reward for information offered by the cemetery board. (Kittson County Enterprise)

Pat Westman Named To Special Education Board

Roseau — Patricia Westman, director of special education in the Roseau school district, has been elected to the board of directors of the Minnesota Administrators of Special Education. She fills a one-year vacancy on the board. (Roseau Times Region)

COMMUNITY CALENDAR

To have events listed on the Community Calendar, mail or bring them to the Thief River Falls Times office by 5 p.m. on Tuesday for the Wednesday edition or 5 p.m. on Friday for the Monday edition.

NO TELEPHONE ITEMS ACCEPTED.

Monday, September 4

Labor Day.

8 a.m. to 12 noon Community Service center at 1004 S. Tindolph, TRF, will be open.

12 noon Ed and Alma Olson family reunion at the Eddy and Linda Olson farm, St. Hilaire.

7 to 8:30 p.m. Overeaters Anonymous meeting at Redeemer Lutheran church library, TRF.

7 p.m. TOPS meeting at the Odd Fellows hall, TRF.

7:30 p.m. Adult Children of Alcoholics meeting at the Crossroads center, TRF.

8 p.m. Alateen meeting at Northwest Medical center, TRF.

8 p.m. Eagles auxiliary meeting at the Eagles club, TRF.

8 p.m. Northern lodge meeting at the Masonic lodge, TRF.

Tuesday, September 5

6:30 a.m. Kiwanis meeting at the Best Western, TRF.

9:30 a.m. Golden Kiwanis meeting at the Best Western, TRF.

12:15 p.m. Weight Watchers meeting at the TRF armory.

6:15 p.m. Weight Watchers meeting at the TRF armory.

7 p.m. TOPS meeting at the Gunderson court community room, TRF.

8 p.m. Catholic Daughters Court #2023 meeting at the St. Bernard's Catholic church meeting room, TRF.

8 p.m. Eagles auxiliary meeting at the Eagles hall, TRF.

8 p.m. Al-Anon Family group meeting at the Northwest Medical center (Room 113), TRF.

8 p.m. Alpha group Alcoholics Anonymous meeting at Northwest Medical center (north conference room), TRF.

Wednesday, September 6

9 a.m. Insurance Advocate will be at the Heritage center, TRF.

12 noon TRF Lions club meeting at the Legion club.

1 p.m. Senior circle at the Heritage center, TRF.

2 p.m. Happy Senior board meeting at the Heritage center, TRF.

7:30 p.m. Sons of Norway meeting at the Eagles hall, TRF.

Thursday, September 7

9:30 a.m. Senior Federation delegate assembly and convention at the Heritage center, TRF.

2 p.m. Zion Leisure Fellowship meeting at Zion Lutheran church, TRF.

5 to 9 p.m. Community Service center, 1004 S. Tindolph, TRF, will be open.

7:30 p.m. Scouting round table meeting at Trinity Lutheran church, TRF.

7:30 p.m. Senior citizen dance at the Heritage center, TRF.

7:30 p.m. Open house baby shower for Orpha Schaffhauser at the Bethania Free Lutheran church, rural Newfolden.

8 p.m. Welcome group Alcoholics Anonymous meeting at the TRF city auditorium.

Friday, September 8

2 p.m. Happy Seniors meeting at the Heritage center, TRF.

5:30 to 8 p.m. Fish fry at the VFW club, TRF.

7:30 p.m. Open house bridal shower for Michelle Folden at the Evangelical Free church, Newfolden.

7:30 p.m. Gospel concert at the Westaker Free Lutheran church, Newfolden.

8 p.m. Open Al-Anon meeting at the Northwest Medical center chapel, TRF.

Saturday, September 9

7 p.m. Open house bridal shower for Mindy Hornseth at the Zion Lutheran church, TRF.

7 p.m. Open house anniversary celebration for Ronald and Stella Kennedy at the VFW club, Red Lake Falls.

Sunday, September 10

1 p.m. Open house bridal shower for Bonita Johnson at the Danny Johnson home, rural Goodridge.

2 to 5 p.m. Open house anniversary celebration for Obert and Olga Lindland at the Heritage center, TRF.

8 p.m. Alpha group Alcoholics Anonymous meeting at the Northwest Medical center (north conference room), TRF.

Monday, September 11

8 a.m. to 12 noon Community Service center at 1004 S. Tindolph, TRF, will be open.

1 p.m. Council on Aging general meeting at the Heritage center, TRF.

7 to 8:30 p.m. Alzheimers Disease and Related Illnesses support group for family and friends at the TRF public library.

7 to 8:30 p.m. Overeaters Anonymous meeting at Redeemer Lutheran church library, TRF.

7 p.m. TOPS meeting at the Odd Fellows hall, TRF.

7:30 p.m. Winslow chapter # 182 Order of Eastern Star meeting at the Masonic hall, TRF.

7:30 p.m. Adult Children of Alcoholics meeting at the Crossroads center, TRF.

8 p.m. VFW auxiliary meeting at the VFW clubrooms, TRF.

8 p.m. Alateen meeting at Northwest Medical center, TRF.

Tuesday, September 12

6:30 a.m. Kiwanis meeting at the Best Western, TRF.

9:30 a.m. Golden Kiwanis meeting at the Best Western, TRF.

12:15 p.m. Weight Watchers meeting at the TRF armory.

6:15 p.m. Weight Watchers meeting at the TRF armory.

7 to 9 p.m. Vietnam Veterans support group meeting at the Crossroads center, TRF.

7 p.m. TOPS meeting at the Gunderson court community room, TRF.

8 p.m. Al-Anon Family group meeting at the Northwest Medical center (Room 113), TRF.

8 p.m. Alpha group Alcoholics Anonymous meeting at Northwest Medical center (north conference room), TRF.

Wednesday, September 13

9 a.m. Insurance Advocate will be at the Heritage center, TRF.

12 noon Campanula Garden club meeting at 803 N. LaBree, TRF.

12 noon TRF Lions club meeting at the Legion club.

6 p.m. Moonlighters Lioness club meeting at the Elks club, TRF.

Thursday, September 14

8 p.m. Odd Fellows and Rebekahs meeting at the Odd Fellows hall, TRF.

8 p.m. Welcome group Alcoholics Anonymous meeting at the TRF city auditorium.

Friday, September 15

2 p.m. Rhythm band at the Heritage center, TRF.

8 p.m. Alpha group Alcoholics Anonymous meeting at Northwest Medical center (North conference room), TRF.

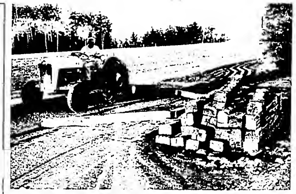

Myles Alberg finds a good deal of enjoyment in working with the five-acre farm yard east of St. Hilaire. One of his projects this summer is relocation of the garden, including placement of railroad ties to form a definitive boundary for the garden east of the driveway into the yard. A rotary mower attachment for the same tractor is used for much of the mowing.

There is something for everyone to do in the farm yard at the Myles and Kathy Alberg farm east of St. Hilaire. Ten-year-old Desiree Alberg is shown picking grass along the edge of one of the yard's flower beds. The farm has been selected by the Pennington soil and water conservation district as farm beautification award winner for 1989.

Buy, sell, swap with a Times Classified ad. Call 681-4450.

Roseau Arts Assn. To Offer Children's Play

A one-night performance of "Beauty and the Beast" is set for September 18 at 7:30 p.m. on the Roseau school stage. This play, based on the classic story, is designed to entertain everyone from grandparents to grandchildren. A cast of three from the New Tradition theatre, St. Cloud, will bring stage sets for the full blown performance. Tickets for families ($10), individual adults ($4) and children ($1) will be available soon. Preschoolers, accompanied by an adult will be admitted free.

Area Students Noted For BSU Achievement

Four area students were among Bemidji state university scholars recognized for their exceptional academic achievement during the 1988-89 school year. They include Jodi Mutnansky of Goodridge, a senior majoring in Social Studies; Lanette Konickson of Plummer, a graduate student in Business Administration, Marna Johnsen of Thief River Falls, a senior majoring in Social Work; and Marci Lull of Thief River Falls, a graduate student in Business Administration.

"University Scholars" are full-time students who earn a 3.75 or higher grade point average in each quarter of the academic year. This distinction has been established to honor students who have continually met high academic standards.

Country Music Jam Session At Fosston Sunday

Monthly country music jam session will be conducted Sunday from 2 p.m. through the supper hour at the Embassy Community center in Fosston.

All who play musical instruments are invited to participate. Individuals and small groups will perform in the afternoon and larger groups in the evening. Listeners are also invited to attend.

For more details contact Rodney Myhrum at 435-1131 evenings.

NCC Receives Grant For Math & Science Teacher Instruction

The Minnesota Higher Education Coordinating board has approved the awarding of 19 grants totaling $428,477 to 11 high education institutions under a federal program to improve the skills of elementary and secondary teachers, quality of instruction and performance of students in mathematics and science." Northland community college in Thief River Falls will be the recipient of one of these grants, in the amount of $6,894.

Under the Dwight D. Eisenhower Mathematics and Science Education Act, in 1989-90 Minnesota will receive $1,804,109 with 75 percent of the funds administered by the State Department of Education and provided for support of local school district programs and 25 percent supporting projects conducted by higher education institutions.

The high education awards were selected from 29 applications. Over the last four years, the Coordinating board has approved 61 projects in mathematics, science and foreign language education using $1,502,600 of federal grant funds.

100 YEARS

BACK-TO-SCHOOL HORN SALE
Markdowns on all reconditioned band instruments in stock. Saxes as low as $250. Trumpets from $100. Flutes start at $100. Trombones and Clarinets from $80. Discounts on repadding of woodwinds also.
SALE STARTS MONDAY, AUGUST 28
ANDERSON INSTRUMENT REPAIR
501 South Kendall Avenue
Thief River Falls, MN
681-7425

CERTIFICATES OF DEPOSIT
CHECKING ACCOUNTS
Accounts To Fit Everyone's Needs, And We Pay Interest
HOME MORTAGE LOANS
Fast Friendly Service and Competitive Rates
HOME EQUITY LOANS
SAVINGS ACCOUNTS
For The Small Or Large Saver
INSURED MONEY MARKET ACCOUNTS
LOANS
We Offer Auto Loans, Construction Loans and Personal Loans.
DID YOU KNOW... First Federal Savings & Loan Offers You All These Services Plus A Whole Lot More?
• CERTIFICATES OF DEPOSIT
• SAVINGS ACCOUNTS
• IRA'S
• TRAVELERS CHECKS
• DIRECT DEPOSIT GOVERNMENT CHECKS
First Federal Savings and Loan Association
BRANCH OFFICES AT RED LAKE FALLS • ROSEAU • WARROAD

The Times' Editorial Opinion

THE TIMES
Thief River Falls, Minnesota

J.P. Mattson, publisher
Marvin Lundin, editor
David Hill, associate editor

Editorial opinion published on this page, whether locally written or re-printed from other sources is intended to stimulate thinking and discussion among our readers. Opinions expressed by the editor are his own and not necessarily those of other staff members. Opinions expressed in items from other publications may be contradictory to the editor's own views but are offered for their general interest.

Newspaper Advertising

Beginning in today's issue of the Times is an eight week advertising campaign sponsored by the Times to give the public more information about the value of newspaper advertising. A full page advertisement will run in each Monday edition of the Times for the next eight weeks.

"KA-BOOM! You just got hit by the power of newspaper" today's ad proclaims in starting the series. Many if not most of the nearly 400 other newspapers in Minnesota will also be carrying the message that newspaper advertising has a real punch for the advertiser and is a real service to the customer.

The television and radio industries have been fond of telling their viewers and listeners recently and repeatedly that Americans get most of their news and ad information through those mediums. But recent state and national surveys have revealed that the public still gets much of its news and advertising information from newspapers in preference to radio, television, direct mail, billboards and yellow pages.

We in the newspaper industry already knew that. The trouble is, we haven't been very forceful in telling others about it. It's time that situation changed. It's time everybody knows the facts. That's the reason for the ad series starting in today's issue.

We certainly admit that television and radio are dynamic dispensers of information under perfectly ideal circumstances. Commercials on the airwaves are thrown into the middle of something else on which the listener is concentrating, but surveys have shown that viewers and listeners are often unable to recall whose commercials were on during even their favorite programs.

Check it out for yourself. Advertising agencies are great for developing slogans for particular products and using them repeatedly in radio and television ads. The public does become familiar with the slogans but doesn't necessarily associate them with a specific product. Think of some of the catchy slogans you have heard for products. Are you sure which specific product is being promoted, or is it some brand of beer or make of automobile or kind of soft drink or kind of cosmetics?

That's not the case with newspaper news and advertising because the reader is an active participant. He or she must be concentrating while reading something in print. That's where the attention is glued, not off in some other room or in some other activity.

The electronic media has become so fractured that it takes a literal fortune for an advertiser to run enough commercials on enough different stations at enough different times to reach even a portion of his market. Almost every community in Minnesota has cable television offering up to 40 different channels. There is hardly a spot in the state from which it is not possible to receive at least a dozen different radio stations. And even if the average listening or viewing time is several hours a day, what are the odds of reaching the customers you want to reach?

For an advertiser to be sure of reaching all the radio and television listeners in his or her market just one time, the advertiser would have to buy 123 commercials on each of about 50 airwave outlets or more than 600 commercials. Try figuring the cost on that—in comparison to one newspaper ad.

The newspaper is there in black and white ....and occasionally color. It will be there at the end of 15 or 30 seconds and not disappear, leaving you to wonder just what it said or trying to remember what was just said.

The facts are, most Minnesotans read a newspaper every day. Many of them read the same newspaper more than once, and they can always go back and check to be sure of what they read.

We feel it is important for the public to know and realize these facts. As providers of most information to most people, we felt it was our obligation to tell you. Watch for the ads in the series, read them and learn the truth about newspaper advertising.

Canadian Columnist Objects To Money Exchange Practice

Winnipeg Tribune columnist Gordon Sinclair Jr. criticized Minnesota and North Dakota businesses in his Friday, August 11 column, claiming the method of computing exchange on Canadian money in these states is a rip-off for Canadians.

Sinclair mentioned hotel chains, in Bismarck, ND, which were "offering $65 U.S. in exchange for $100 Canadian and calling it an exchange rate of 35 per cent. That may look right," he concedes. "After all, 35 per cent of $100 is $35. The rip off is in the calculation."

According to the columnist, the way to figure the exchange is as follows:

"If you want $65 U.S. and the exchange rate is 35 per cent, first you take out a calculator. Then you take 35 per cent of the $85 U.S. That amounts to $22.75 Canadian. Then you add (that amount) to $65 to get the true cost of Canadian funds; the true cost being $87.75, not the $100 charged in Bismarck.

"Simply put," he writes, "the percentage calculation should be based on the American dollars you want, not the Canadian you're giving."

Obviously, both ways of computing are accurate. The question to be resolved is: Are Canadian funds worth 35 per cent less than U.S. funds, or are U.S. funds worth 35 per cent more than Canadian funds?

Currently the exchange rate is closer to 20 per cent, so let's use those figures as Sinclair does.

"I harken back to those stories only because a letter arrived yesterday that proved the problem persists," he writes. "Specifically in the neighboring state of Minnesota and the town of Thief River Falls, of all places.

"The letter writer, Archwood school principal Joe Segal, had dropped into a Thief River Falls restaurant where the exchange rate was 19 per cent. Now 19 per cent to them was $81 U.S. for $100 Canadian which—checking our calculators again—is actually 23.5 per cent."

Segal later explains his situation as follows: "Let's say the bank in Winnipeg says the exchange rate is 20 per cent. You'd pay $120 Canadian to get $100 American. But in places like Fargo when they say the rate is 20 per cent what they're doing is taking $100 Canadian and giving you $80 American. So you're paying $20 to get $80 instead of $20 to get $100."

Segal suggests Canadians convert their Canadian funds to American before they leave Canada.

We can't argue with that suggestion, but that application of percentage bothered us a bit. So we asked a bank representative how they figured the exchange rate on Canadian money. Here are the instructions to bank employees:

(1) When buying $100 Canadian, deduct 20 per cent from Canadian funds ($100 Canadian = $80 U.S.).

(2) When selling $100 Canadian, deduct 17 per cent from U.S. funds ($83 U.S. = $100 Canadian).

(3) When selling $100 in U.S. funds, add 25 per cent to Canadian funds ($125 Canadian = $100 U.S.).

(4) When converting $100 U.S. to total Canadian, add 20.48 per cent ($100 U.S. = $120.48 Canadian).

The reason for the different percentage figures is a three per cent differential charged by the bank to cover handling and exchange. The banking person we talked to said conducting the exchange was a money-losing proposition.

For the business person who accepts Canadian currency at 20 per cent exchange, it is a break-even proposition. The bank will buy it from him or accept it for deposit on the basis of $80 U.S. for every $100 Canadian.

And that's all we want to know about the mathematics of exchange rates. Columnist Sinclair in his column heading calls it "The Looniness of Buying U.S." It should have been the looniness of buying U.S. dollars. Canadians who come here to buy U.S. goods save a good deal of money, regardless of how the exchange is figured.

Letters To The Editor And Corrections

Responses to editorial comment or letters with original thoughts or ideas of general interest are encouraged. Right to edit letters for length and clarity is reserved. Letters intended for publication in other publications as well as The Times will not generally be accepted. All letters must be signed and contain an address or phone number of the writer so authenticity can be verified. The Times will withhold publishing the name upon request, but reserves the right to release the name to persons who have a legitimate interest in the subject matter.

Corrections: Despite every effort to avoid errors in news reporting and advertising, The Times recognizes that errors will be made. We welcome reader participation in calling such errors to our immediate attention by telephone at 681-4450. Every effort will then be made to correct or clarify the error or misunderstanding in the next issue of The Times.

THE TIMES

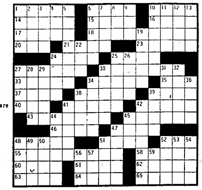

ACROSS
1. Message of a story
6. Footless critter
10. Fourth of July sound
14. Love much not an adit
15. Clingy plant
16. Love in Tijuana
17. Big city paper
18. Electronic gadget
20. Compass direction
21. Painfully wrathful
23. Re-borrow a library book
24. What you could get from 18
25. Anthropoid beasts
27. Kind of company Daffodils are
30. Sole-located
33. Gather a big wad
34. Hunter's lair
35. New-
37. Bird's pad
38. Human --, e.g.
39. Vinegarish
40. Prevalent suffix
41. Benefited recipient
42. Predisposed on one's face
43. Under a pill
45. More conceited
46. Formerly, formerly
47. Second kind of baby
48. Patriot not an ache
51. Can or bag
52. Low kind of relief
55. Mischances that will happen
58. Not very clever
60. Indian inhabiting crosswords
61. Jump kind of year
62. What a baby does, much
63. Koppel and Knight
64. Tardily deceased
65. Spotty civet

DOWN
1. Australian buddy
2. VIP in Valhalla
3. Capital European city
4. Auxiliary verb not its consonant
5. School contents
6. Avoid not a greenness
7. Heap on a carpet
8. Where to start counting
9. Mo. of the yr.
10. Least dressed-up
11. Deity around the Nile
12. Knot on an orbit
13. Got bigger, not gruesome
19. Prognosticators' objective
22. Having greater age than f
24. Only fair
25. Arrange, in this
26. Sudden feeling is 21 Across
27. Russell is not a plain one
28. Scary portents
29. Entrenched class
30. Diligently pursued
31. Console under a cornice
32. Marie Antoinette, e.g.
34. Either literary brother
36. River not a smell
38. Infestation of livestock
39. Pod valued in crosswords
41. Had the sudsefly
42. Kind of unwelcome ticket
44. Says it ain't so
45. Mr. Damone
47. Quebec peninsula
48. Crowded treaty
49. Measured plot not painful
50. Chilled by cubes
51. Repro item
52. Swiss city not afire
53. Cathedral nook
54. Don't change, after all
56. Room at an angle
57. Radical teachers' group
59. Naked in Paris

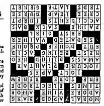

Hats Off to 4H'ers

Sanders

Sanders 4-H club met August 14 at the Sanders town hall with the meeting called to order by Lauren Lavalier. Danni Grandbois led roll call and treasurer's report was given by Ryan Browning.

Mrs. Johnson read the leaders' council report and noted that record judging would be done early in September. No date was selected. It was noted Mrs. Morkrid had submitted the community pride report. Lunch was served by the Grandbois family.

At the July meeting of the club a list of members between 10 and 12 years of age who were eligible to attend Lake Sarah camp was compiled. They included Megan Browning, Lauren Lavalier, Carisa Pederson, Stephanie Wold and Danni Grandbois. Mrs. Browning gave the leaders' council report, members volunteered to work at the fair and reported on what they were preparing to show at the fair.

Next meeting of the club will be September 11 at the Sanders town hall.

Lauren Lavalier, reporter

Project 4 Teens

The Project 4 Teens club met August 21 at the courthouse meeting room in Thief River Falls to discuss plans for what to do within the remainder of this year.

Plans were made for members to go to many meetings and speak to adults about the organization. Members also discussed what took place at the retreat and what fun it was. Next meeting of the club will be on September 18.

Anthony Diaz, secretary

HOLT. . .

On Sunday evening Harry and Lorna Nohre of fertile visited and had lunch with Hilma Horien.

Reuben and Delores Benitt were among the many who attended the golden anniversary open house for Louis and Vivian Sagstuen in Newfolden on Sunday afternoon.

On Sunday evening Dorothy Rood and Jami Sorenson attended the concert of Dan and Merilee Otteson at the Faith Lutheran Brethren church in Thief River Falls.

On Sunday afternoon Mr. and Mrs. Selmer Sorter attended the golden anniversary reception for Mr. and Mrs. Louis Sagstuen in Newfolden.

Gloria Kvalvog, Corrine Swenson and Lorraine Swenson were among those who attended a woodcraft demonstration at the home of Yvonne Green on Friday evening.

OPEN THURSDAYS 'TIL 9 P.M.

NEWFOLDEN

MRS. ARNOLD LARSON
NEWFOLDEN
874-4331

Samantha Lappegaard spent the week of August 7th to the 14th with her dad, DeWein Lappegaard, at Holt.

August 8th Samantha and DeWein Lappegaard visited with her uncle and aunt, Virgil and Mayme Lappegaard.

August 9th Bud Tunheim visited with DeWein and Samantha Lappegaard and spent the night at the Lappegaards' in Holt.

Samantha Lappegaard and her dad rode their 3 and 4-wheelers to visit Samantha's sister, Arlene and Duane Bjerkle.

August 11th to the 13th Samantha and her dad, DeWein Lappegaard, together with Steve and Kristina Wasley, went fishing at Union Lake up by Erskine. They reported good fishing.

Samantha Lappegaard was busy painting and fixing up her playhouse, which she enjoys very much, at her dad's in Holt.

The Newfolden Senior Citizens met August 2nd for their monthly meeting. The secretary's and treasurer's reports were read and approved.

The annual RSVP banquet at Crookston the 9th of August was well attended.

Diane Baune spoke on insurance on the 18th and the car clinic on the 21st. Site council meeting will be the 25th.

Had our birthday party the 16th. We had a nice day with music by Vi Moen, Ruby Ollund, Elsie Berggren for a sing-along, after which we had cake and coffee. Those honored were Ruby Gillund, Verna Myhrer, Lester Elseth and Art Haugen.

We attended the annual Old Mill Senior Citizen picnic the 22nd. We had a nice day with music by Vi Moen, Gordon Bring and Clayton Broten.

We expect to have a float on New Fest Day next month.

Alice, reporter

Getting high before takeoff.

If the thought of flying doesn't scare you, how about the thought of flying with a pilot who's addicted to cocaine?

According to a series of articles by a Pittsburgh newspaper, drug addiction among airline pilots is not at all uncommon.

The newspaper's series was the result of a phone tip from a frustrated doctor.

He told of a pilot who'd been rushed to the hospital near death from an overdose of cocaine.

A survey of the area's hospitals proved this was not an isolated incident.

Upon further investigation, reporters learned that screening flight personnel for drug use was forbidden. And that the FAA medical exams didn't mandate blood and urine analyses so drug use couldn't be detected.

They learned scores of pilots were receiving treatment for drug abuse.

The newspaper's story brought the problem to the attention of the public.

The public was outraged. And demanded immediate reform.

As a result, several reforms were initiated. Among them, the development of more extensive FAA medical exams.

Reforms that may never have occurred if it hadn't been for a couple of reporters pursuing a story.

To learn more about the role of a free press and how it protects your rights, call the First Amendment Center at 1-800-542-1600.

If the press didn't tell us, who would?

Thief River Falls THE TIMES

REINER. . .

Mr and Mrs. Russell Johnson of Apple Valley spent last weekend at the Ervin Vigen home and were dinner guests on Sunday, August 20th, at the home of Russell's parents, Elmer and Alice Johnson.

Doreen Sigerud and Carol Iverson and Ryan were coffee guests on Monday at the Otto and Hulda Sigerud home.

Hulda Sigerud visited by telephone with her brother, Orbin Hansen of St. Paul, one day last week. We are happy to hear that Orbin is feeling better! Keep up the good work, Orbin!

Mr and Mrs. James Wells and granddaughter, Cindy Parnham, were supper guests Thursday evening at the Andy and Carol Wells home at Bemidji.

Jim and Ivn Wells and Cindy Parnham were among those who enjoyed supper at the Christian Academy in Thief River Falls on Friday evening.

Mr. and Mrs. Kenny Parnham, Jill, Becca and Cindy and Melony Krepp were supper guests Sunday evening at the James Wells home. Cindy returned home with her family after spending a few weeks visiting friends and relatives in the area.

Anna Johnsrud and Mrs. James Wells were coffee guests on Wednesday at the Emma Erickson home.

Happy Birthday to Morris Miller!

Morris Miller celebrated his birthday on August 22nd. Those who brought greetings to Morris were Mr. and Mrs. Eddie Sjulestad, Mrs. Edgar Miller, Mrs. Lee Gunlikson and Samantha, Mrs. Jack Miller, Jaclyn and Kari, Mr. and Mrs. Gene Miller and Savannah, Mr. and Mrs. Leon Iverson, Mr. and Mrs. Norman Miller, Mr. and Mrs. Richard Miller, Aaron and Lyle, and Mrs. Eden Berg and Aric.

Delores Keim and Bob Boekner spent the weekend at the Miller home and brought belated birthday wishes.

We all wish you many more happy birthdays, Morris!

Mr. and Mrs. Richard Miller, Lyle and Aaron visited at the Palmer Holte home on Saturday evening.

Mrs. Lee Gunlikson and Samantha were dinner guests on Thursday at the Inga Coan home in Goodridge.

Bea Hutchinson visited at the Dora Vraa home one evening last week.

Noreen Phelps visited at the home of her grandmother, Bea Hutchinson, on Tuesday evening.

KA-BOOM! YOU JUST GOT HIT BY THE POWER OF NEWSPAPER.

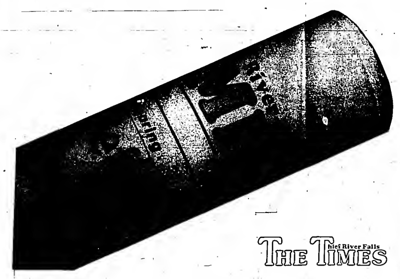

You never saw it coming.

You were thumbing through the paper, minding your own business. When suddenly this ad caught your eye.

And your interest.

Newspapers don't read themselves, you know. It takes two, a newspaper and you.

That's why newspaper is such a powerful advertising medium. It requires your full attention and complete concentration.

The radio can be playing to nobody in particular, and the TV can be on in an empty room.

But when people turn to their paper, they turn there with interest. Which means that's where your advertising message needs to be.

With all the choices available, it's difficult deciding how best to advertise your business.

But everything becomes a little simpler when you remember one rule.

YOU GOTTA BE IN THE PAPER.

This message sponsored by the Minnesota Newspaper Association.

Thief River Falls THE TIMES

Herbicide application to keep plantings neat and eliminate a lot of close mowing is used on the Myles and Kathy Alberg lawn east of St. Hilaire.

Kathy is shown with the hand sprayer used to apply the chemical. The Alberge are 1989 winners of the Pennington SWCD beautification award.

Deana Fossell Completes Basic Training In AF

Deana-Marie Fossell

Airman Deana-Marie Fossell, daughter of Allan and Karen Fossell of rural Brooks and a 1988 graduate of Pershing high school in Plummer, has graduated from basic training at Lackland air force base in Texas.

During the six-week program she studied the air force mission, organization and customs and received special training in human relations. She also earned credits toward an associate degree through the community college of the air force.

The One to See:
Deb Derosier

IMPRESSIONS

BY BETH JOHNSON

Monday is Labor Day. Are you prepared to enjoy the day resting from your labors?

Labor Day is an official holiday of the United States, Canada, and Puerto Rico. In these nations, the holiday is celebrated on the first Monday in September. European nations celebrate Labor Day on May 1. President Grover Cleveland officially signed legislation in 1894 declaring Labor Day a holiday.

It's pretty special that we live in a nation which considers its working people special enough to declare a holiday to honor them. Many nations of our world are not as fortunate.

While you enjoy your well earned rest this Labor Day, consider those of other nations who are not as fortunate as you are.

Think of the third world nations where the people struggle minute by minute just to survive. Most of us have plenty of food to eat each day. Most of us have probably had too much food to eat even today. We don't know what it is like to starve. We don't really know what it is like to suffer to simply live.

Those of the third world nations would probably never even consider taking a day off of work to simply have fun. Consider how fortunate we are to live in a nation where a day of rest for her workers is an annual event.

Other nations are also not as fortunate as we are. Consider those nations which have been torn by war. A holiday to honor the workers of those nations isn't even a consideration. How fortunate we are to live in a country which has had peace for so many years.

Consider China. That nation has been torn by struggles for the freedoms which we take for granted. There, when the labor force joined the students in a press for democracy, they were squelched by the government. How fortunate we are to live in a nation where the labor force is honored by the government instead of squelched.

There are nations in our world where people are told where to live, or what to believe, or where to work. Consider how fortunate you are to be able to choose where you are living, what job you are working in, and what beliefs you believe.

Our nation is not perfect. We have poverty. We have people who treat each other poorly. We have vices of all varieties. Yet, we are a nation which does try to honor its people. We are a nation in which the government is of the people, by the people, and for the people. We, the people, are important enough in our government to honor, in spite of our weaknesses.

So, as you are enjoying the last days of summer this Labor Day, consider yourself fortunate to be able to rest from your labors. As you begin to think of all of your plans for the new school year, consider yourself fortunate enough to be in a country where you can worry about the quality of education you receive, not the quality of subsistent food you may receive.

Enjoy Labor Day. You've earned your time of rest and relaxation. Appreciate the freedoms which our nation bestows on us — even the freedom to rest.

GIVE US BOOKS GIVE US WINGS
1989 YEAR OF THE YOUNG READER

In celebration of 1989 as the year of the young reader, The Times is cooperating with the Thief River Falls public library in running this weekly column. Community people will tell about the book or books that were important to them as young persons. If you wish to share your impression of a favorite book, ask for a "Give Us Books, Give Us Wings" form at the library.

THE BOOK THAT GAVE ME WINGS

By

Joy Sochs
8th Grade Student

The Laura Ingalls Wilder Series

I guess I like the way they teach you that you have to be content with what you have. Sometimes you look at another person and think something like I wish I had a car like that, or I wish I had a sweater like that. Just thinking of Laura and her family, we realize we're lucky. They probably would be shocked if they were alive today and found out how easy we have it.

If you would enjoy reading the Laura Ingalls Wilder series, the Thief River Falls Public Library has the following titles available:

"By the Shores of Silver Lake";
"Farmer Boy";
"The First Four Years";
"Little House in the Big Woods";
"Little House on the Prairie";
"The Long Winter";
"On the Banks of Plum Creek";
"These Happy Golden Years."

For these and other books of interest, check your Thief River Falls Public Library and let books give you wings.

REINER...

New Arrival

Congratulations to Wayne and Pam Pearson of Isabel who are the parents of a baby girl, Hannah Margaret, born at the Roseau Hospital August 15th. Hannah is welcomed home by three sisters, Katie, Lindsey and Rosie. Mrs. Wayne Olson spent several days at the Pearson home making the acquaintance of her new granddaughter.

Thief River Falls newspapers
100 YEARS
1889-1989

Students To Hear Scharenbroich On Positive Images

Mark Scharenbroich

Students who participate in extra-curricular activities at Lincoln high school in Thief River Falls will hear motivational speaker Mark Scharenbroich Thursday, September 7, at 7 p.m. in the school auditorium.

The program will be the school's annual parent-student chemical awareness night and all students involved in extra-curricular activities including sports, music, school clubs and student government are expected to attend. Attendance will be taken by the coach or activity advisor.

Parents are also strongly encouraged to attend but their attendance is not mandatory, according to Bill Stock, Lincoln high school counselor. Refreshments will be served by the Sports Boosters in the cafeteria following the program.

Recognized by young people as one of the top motivational speakers in the country, Scharenbroich is an honor graduate of St. Cloud State university. He joined Josten's, Inc., as a speaker and author/director of several leadership training courses and motivational films.

Mark is featured in the film entitled "The Greatest Days of Your Life...(so far)," which has been viewed by more than six million students worldwide. He has personally spoken in more than 800 high schools from above the Arctic circle to below the Panama Canal.

Author of two award-winning courses on positive self-image and reaching top levels of performance, he now has his own company in Minneapolis and continues to share his insights on positive self image with schools throughout North America.

BROOKS

PEARL LANIEL
681-4470

Mrs. Pearl Laniel, Mr. and Mrs. Herb Walter, and Mr. and Mrs. Ray Walter and family were Tuesday evening dinner guests of Mr. and Mrs. Roger Walter, Eric, Kyle and Marc of Plummer who hosted a party for little Kristine to help her celebrate her 2nd birthday. Happy birthday, Kristine.

Sunday evening supper guests of Mrs. Little Hince were Mrs. George Burthwick and family of Oklee. Evening guests were Mrs. Evangeline Grove and Mrs. Mae Sabourin.

Mr. and Mrs. Charles Wheaten and Mrs. Dorothy Myhre motored to Aurora on Friday afternoon to spend a weekend holiday with their sister and daughter, Mr. and Mrs. Darrell Carpenter and family.

Sunday afternoon Mr. and Mrs. Arthur Gagner and Mrs. Violet Gagner visited with Mr. and Mrs. Harry Hanson of Mentor.

Monday evening guests of Mrs. Lillian Hince were Mr. and Mrs. Roy Brown of Aledo, IL.

Mrs. Dorothy Myhre, Mrs. Shirley Wheaten and Mr. and Mrs. Ruth Wilkins visited with Mrs. Edna Hyde on Thursday afternoon in Plummer.

Mrs. Pearl Laniel spent Thursday to Monday at her daughter's home, Mr. and Mrs. Roger Walter of Plummer.

Volleyball Openers Set For Tuesday

High school volleyball season starts Tuesday when Thief River Falls hosts Warren. The encounter starts with a C squad match at 5 p.m., followed by the junior varsity at 6:15 and varsity at 7:30.

Thief River Falls went through a dress rehearsal Thursday when the Prowlers competed in a preseason jamboree at Alvarado, outscoring Plummer 15-5 and Warren 15-7 in single-game scrimmage matches.

Thief River Falls' season-opening starting line-up against the Ponies will include seniors Leigh Solheim, Nicole Dimich, Christy Holthusen and Cheri Bjorgaard, along with juniors Kris Paulson and Jana Nelson. Junior Jennifer Fletcher will likely be called upon to spell Dimich at the setting position.

In addition to the Thief River Falls vs. Warren match-up, other Tuesday season-openers for teams in The Times coverage area will feature Plummer at East Grand Forks, Marshall County Central at Badger, Middle River vs. Grygla/Goodridge at Grygla and Oklee at home against Ada/Borup.

Thief River Falls will open its 1989 high school volleyball season Tuesday when the Prowlers host Warren in the Lincoln High School gym. Members of the Thief River Falls squad include, front row left to right, Dawn Lambert, Rhonda Rothschadt, Christy Holthusen, Jana Nelson, Leigh Solheim and Cheri Bjorgaard; back row left to right, assistant coach Jodi Bendickson, student manager Lora Wagner, Nicola Dimich, Kris Paulson, Kelly Magnar, Jennifer Fletcher, student manager Jenny Lannoye, head coach Helen Anderson and assistant coach Scott Hetherington.

Cross Country Starts With Roseau Meet

Thief River Falls boys and girls will open their 1989 high school cross country seasons Tuesday when the Prowlers run in the Roseau Invitational beginning at 4 p.m.

Lynn Dyer coaches both the boys and girls, working with a squad of 26 high school runners in grades 9-12 and seven middle school runners in grades 6-7-8.

"Right now we've got 26 out of shape people," offered Dyer as he looked over his varsity and junior varsity runners. "We're not in real good physical shape yet. Typically we start slow, and this year will be no exception."

Once the conditioning is accomplished the Thief River Falls boys figure to field a strong team, according to Dyer. The girls might not be quite as strong team-wise, but can still be competitive, said Dyer.

"Potentially, we have a real good-looking boys team," Dyer said. "If they keep working, the potential is there for a real nice team. The girls maybe won't be quite as strong, but they'll still be competitive at some meets."

Both squads have veteran line-ups. The boys lost only one regular varsity runner to graduation – Jeremy Sisler – and return seniors Mike Puetz, Luke Soine and Mike Howe, along with juniors Anthony Diaz, Darrin Haagenson, Bryan Cloutier and Jamie Thornton as letter winners. Five letter winners return for the girls, including seniors Lynn Mueller, Heather Holmstrom and Alice Dunning; junior Terri Efteland; and eighth grader Heather Thornton.

Howe, Puetz, Mueller and Holmstrom will serve as cross country captains this fall.

Rest of the roster for the boys includes seniors Jack Seulthorp and Darren Bakke; juniors Dan Hoffard, Tyson Treat, Darrin Wald, Casey Johaneson, Robert Anderson, Pete Balmer and Jon Hams; sophomore Kelly Swanson; freshmen Matt Carlson and Hans Helgenset. Rest of the roster for the girls includes sophomores Jodi Kruta and Stephanie Vigen, plus freshman Allison Vatava.

At the middle school level, the early-season turnout includes sixth grader Nick Dee, seventh graders Gus Daniels, Jessica Bugge and Nicole Torblaa; plus eighth graders John Hendrickson, Lori Golightly and Thornton, who was a letter winner last fall when she was added to the varsity roster to give the Prowlers a full team for the Region 8AA meet.

Diaz, Howe and Soine, who figure to be three of the Prowlers' top seven runners, will not run in the opener at Roseau. "Without those three, we we won't be nearly as strong as we will be when we're in shape and have everybody running," mentioned Dyer.

Annual Thief River Falls Invitational, the lone home appearance of the year for the Prowlers, will be held Tuesday, Oct. 3, at the Thief River Golf Club.

Lincoln Cross Country
Tues., Sept. 5 – at Roseau, 4 p.m.
Fri., Sept. 8 – at Bemidji, 4:15 p.m.
Thurs., Sept. 14 – at Crookston, 4:30 p.m.
Mon., Sept. 18 – JH Invitational, 4:30 p.m.
Tues., Sept. 19 – at Bagley, 4:30 p.m.
Thurs., Sept. 21 – at Grafton, 4 p.m.
Mon., Sept. 25 – JH Invitational, 4:30 p.m.
Tues., Sept. 26 – at Staples, 4:30 p.m.
Thurs., Sept. 28 – at EGF, 4:30 p.m.
Tues., Oct. 3 – TRF Invitational, 4 p.m.
Tues., Oct. 10 – at Park Rapids, 4:15 p.m.
Tues., Oct. 17 – at Bemidji, 4:15 p.m.

Northland Community College Football . . .

Pioneers Have 57 Players

A squad of 57 players is preparing for the 1989 Northland Community College football season opener Thursday when the Pioneers will host the Moorhead State University junior varsity at 7 p.m. at Prowler Field.

There are 15 sophomores returning from the Pioneers' 4-4 team of a year ago, including Scott Alger and Mike Bendickson of Thief River Falls; Chad Bakke and Richard Hockstedler, Warroad; Brad Bosch, Bowbells, ND; Mike Rehberg, Watford City, ND; Chris Mills, Detroit Lakes; Kevin Oall, Ellendale, ND; Cliff Graham, Orlando, FL; Marc Oram, Middle River; Shawn Groven, Goodridge; Dennis Lee, Buxton, ND; Mike Narum, Gary; and Joe Luksik, Mahnomen.

The 42 first-year performers include Dave Anderson and Craig Dallmann, East Grand Forks; Darren Benneweis and Todd Smith of Cavalier, ND; David Blomseth, Bruce Nelson and Jim Peterick, Twin Valley; Troy Broski, Jeff Nelson and Steve Rice, Lancaster; Jason Breyor and Tim Hajlcek, Grand Forks, ND (Red River High School); Jason Engelstad, Jeremy Orandstrand, Wayne Nomeland and Eric Melcher, Grygla; John Fisher, Shayne Freyholtz and Joe Fisher, Plummer; Gary Santlen and Bryan Sheldon, Moorhead; Gary Visser and Aaron Klemz, Ada; Reginald Warthen, Steve Stewart and Tony Marshall, Hialeah, FL; Mike Aasen, Argusville, ND (Cass Valley North High School); Brad Christianson, Argyle; Darrell Scott, Miami Lakes, FL; Kelly Engen, Gary; Sean Fannon, Apple Valley; Jim Nelson, Mahnomen; Joel Swanson, Thief River Falls; Carter Syverson, Wauhun; Zach Gross, Wishek, ND; Tim Holmstrom, Thompson, ND; Sean Huseth, Fordville, ND; Wayne Jenson, Bagley; Kurt Lindsey, Roosevelt, WI; Randy McKay, Finley, ND; Tim Nygaard, Edmore, ND, and Mark Krossen, McIntosh.

"I was impressed with the overall condition of the majority of the team members when they reported for the start of practice," said Nelson, whose coaching staff will include returning assistant coaches Tom Neibauer and Terry Wiseth, volunteer coaches Guy Finstrom and Delles Solie, plus student assistants John Stevens and Steve Landsem.

Northland's offensive attack is expected to be led by either Oall, who served as a back-up to sophomore starter Denner Kohler last fall, or Huseth, a standout performer at Midway-Fordville-Minto last year in the Minnesota Northern Lights Conference. Bendickson led the Pioneers in rushing in 1988 with 460 yards; while Grovum and Narum showed their talents at wingback, where they used as both receivers and ball carriers.

Defensively, Bakke and Rehberg were key performers a year ago in the line, and Hockstedler played well at linebacker.

Northland starts the 1989 season with three straight home games, including Minnesota Community College Conference Saturday afternoon match-ups with Hibbing and Mesabi Sept. 16 and 23, respectively, after starting with the nonconference affair with Moorhead State. The Pioneers will play Sept. 30 at Itasca and Oct. 7 at Vermilion before observing homecoming Oct. 14 vs. Fergus Falls. The regular season schedule ends with games Oct. 21 at the University of Minnesota-Crookston and Oct. 28 at Brainerd.

All Northland games have 1:30 p.m. starting times except for 7 p.m. kickoffs for the season opener against Moorhead and the game at Itasca.

Area Teams Open High School Football Season

Area high school football teams opened their 1989 seasons Friday, but results from those games that would normally be carried in the Monday Times will not appear until the Wednesday, Sept. 6, issue because of the Labor Day holiday printing schedule at the paper.

In addition to Lincoln High School and Northland Community College teams, Times Sports Editor Mike Lundgren, with a great deal of cooperation from area coaches, also covers the area high school programs at Marshall County Central, Middle River, Grygla, Goodridge, Plummer and Oklee.

Because The Times sports department is a one-man staff, much of the coverage is done through telephone coversations with coaches from Thief River Falls and the surrounding communities. Whenever a coach takes the time to call in a result – and nearly all of them have been extremely cooperative through the years – the story appears in The Times. An unreported game result means the telephone call wasn't made.

A Friday Section 8A match-up with Park Rapids opened the 1989 high school football season in Thief River Falls. Because of the Labor Day holiday printing schedule at The Times results of the game won't appear until Wednesday's paper. Members of the Thief River Falls squad include, front row left to right, assistant coach Tim Olson, assistant coach Glen Chiodo, head coach Jeff Mumm, Trevor Swanson, Paul Kozer, Jason Kampert, Tony Hollard, Steve Algor, Dave Stengrim, assistant coach Tim Kruse, assistant coach Dan Willoughby and assistant coach Tracey Woneloff; second row left to right, student manager Christine Scremsted, student manager Michelle Swanson, Evan Klopp, Todd Meck, Ranny Johnson, Chris Beaucage, Trent Eekhoff, Aaron Janlech, Brett Mills, Brett Larson, David Klosow, student manager Celeste Bjerken and student manager Kelly Amundgaard; third row left to right, Tim Benson, Duane Molstad, Paul McGeary, Chad Lavallar, Kyle Evenson, Mike Swenson, Jerold Kolden, Brian Lehrer, Chris Littevold and Richard Jedeke; fourth row left to right, Matt Kaushagen, Thane Espo, Tom Upham, Russ Bolleson, Joel Fremsted, Berry Dowers, Brad St. George, Cory Ollerdahl, Bill Kaushagen, Joel Devle and student manager Mike Jordet; back row left to right, John Wellberg, Mike Helsa, JAson Kainz, Derek Howard, Kurt Nelson, Jamie Harder, Mark Deniole, Ryan Belto, Troy Coltom and Russ Bjorgaard. Missing at the time of the photo were Paul Johnson and Paul Hjelik. The Prowlers host Walker-Hackensack Friday.

Forfeit For RLCC Football . . .

Mustangs Gain Win

Red Lake County Central cooperative high school football program picked up a win in its first scheduled start Friday night – a forfeit victory over Laporte/Akeley.

Already fielding cooperative programs in basketball (boys and girls) and wrestling, the Oklee/Plummer tandem join forces in football for the first time this fall. The Mustangs will play home games at both Oklee and Plummer, but the 1989 opener at Oklee was called off when the short-handed Laport/Akeley squad had to cancel out Friday.

The 1-0 Mustangs will step onto the gridiron for the first time this Friday with a 3:30 p.m. North Tri-County Conference game against Ulen-Hitterdahl in Ulen.

"I think we'll have a very competitive team this year," said Red Lake County Central coach Gary Brantl, who headed the Plummer football program for the past 19 years. "We'll have some depth for the first time," he mentioned, pointing to a 32-player roster for grades 9-12. "We've got some depth and we've got some quickness. I think we'll be okay."

Junior Jason Nelson will quarterback the Mustangs, with senior Isaac Melby and junior Dale Mossestad penciled in to handle a bulk of the ball carrying duties.

Senior Todd Nelson, junior Eron Mattison and sophomore Jay Malwitz figure to be the top receivers.

The front line will be anchored by 5-11, 215-pound senior center Ron Hamm, 6-2, 184-pound junior Shane Fore and 5-10, 165-pound junior Jerry Skjerven.

Hamm, Melby, Mattison and junior Jeff Kelly – two players each from Oklee and Plummer – will serve as Red Lake County Central captains this fall.

Additional numbers will allow Brantl to platoon more players on the offensive and defensive units instead of requiring the same nine players to go both ways all the time. Melby figures to be a key defensive performer at linebacker, while Kelly and junior Chris DuChamp should play well at the ends, according to Brantl.

An eight-team North Tri-County Conference figures to feature a competitive pennant race this fall, said Brantl, with Red Lake County Central competing against Ulen-Hitterdahl, Fisher/Climax, Win-E-Mac, Norman County West, Clearbrook/Gonvick-Trail, Northome/Kelliher and Redlake.

Rest of the Red Lake County Central roster includes seniors Steve Westlund and Randy Klasen; juniors Jamey Gunderson, Jona Bernier, Benji Hofstad and Ryan Nelson; sophomores Eric Kolstoe and Bernie DeHate; freshmen Jacob Melby, Ryan Melby, Isaac Peterson, Gus Vettleson, Jamie Hruby, Jonathan Sundrud, Terry Konickson, Brian Walter, Jared Kelly, Adam Killian, John Cervantes, Mike Nelson and Joe Lallier.

Youth Firearms Program Set

Fall session of the Minnesota Youth Firearms Training Program will begin Wednesday, Sept. 13, with registration at 6:30 p.m. and the first class from 7 to 9 that night, according to program co-coordinator Irving Swanson.

Other classes will be held from 7 to 9 p.m. on Thursday, Sept. 14; Tues., Sept. 19; Wednesday, Sept. 20; and Thurs., Sept. 21. All classroom sessions will be held in the basement meeting room of the city auditorium.

Final portion of the program will be a field trip to the Pennington County Sportsmen's Club shooting range at 10 a.m. Saturday, Sept. 23, when students will demonstrate their ability to safely handle a firearm under field conditions. Participants will be asked to bring a safe .22 cal rifle. Ammunition will be furnished.

Registration fee of $5 is payable at the time of registration.

Classes will consist of films, slides, demonstrations and lectures. The program is open to boys and girls ages 12-15. There is no maximum age, however, and the classes may be taken by adults. But students must be at least 12-years-old before March 1, 1990. Those younger than 12 will not receive their certificate until their 12th birthday.

For additional information contact Swanson at 812 North Duluth, or call 681-1049.

Fall Program Schedule

Wednesday, Sept. 13 - 6:30-7:30 p.m. registration (Swanson, Hodge, Cleven); 7-7:30 p.m. introduction and announcements (Swanson); 7:30-8:30 p.m. slide show (Swanson, Hodge); 8:30-9 p.m. movie "Sweet Sundays Gone."

Thursday, Sept. 14 - 7-8 p.m. slide show (Swanson, Cleven); 8-8:30 p.m. hunter ethics (Hodge); 8:30-9 p.m. movie "The Sportsman."

Tuesday, Sept. 19 - 7-8 p.m. conservation officer Jeff Birchem; 8-8:30 p.m. movie "The Question of Hunting"; survival and first aid (Holland).

Wednesday, Sept. 20 - 7-8 p.m. types of firearms, calibers and shooting positions (Swanson, Hodge, Cleven); 8-8:30 p.m. bowhunting (Kios); 8:30-9 p.m. blackpowder (Swanson).

Thursday, Sept. 21 - 7-7:30 p.m. review; 7:30-8 p.m. movie "Survival"; 8-9 p.m. test (tests will be corrected and students will be given their scores at that time).

Saturday, Sept. 23 - 10 a.m. field trip to Pennington County Sportsmen's Club shooting range.

Outdoor News

Deer hunters planning to hunt in Zone 4 next November, who are just now trying to beat the September 7 deadline to apply for an antlerless permit, will find the procedure has changed a little. This year, separate antlerless quotas have been established for each half of the split season. Hunters applying for the earlier season, Zone 4A, will be applying for a separate pool of antlerless permits from those applying for the later, Zone 4B season.

In some permit areas, the number of antlerless permits for each hunt is evenly divided. In many others, however, more antlerless permits have been reserved for the later (4B) season. The difference ranges anywhere from 40 extra permits in area 438-439 around New Ulm, to as many as 1,000 extra permits in the Otter Tail County areas, 410 to 411.

According to Doug Wells, Minnesota Department of Natural Resources (DNR) Area Wildlife Manager at Fergus Falls, the reason for the change is to distribute hunting pressure on the herd more evenly in selected areas, to provide a safer hunt and give late-season hunters a better chance at finding a deer.

"Years ago," said Wells, "hunting pressure was about equal between the two seasons. But in recent years, more hunters have been choosing the earlier season. In some permit areas, more than 70 percent of the harvest occurred in the first season."

"With the change in antlerless quotas," continued Wells, "we're trying to encourage more hunters to apply for the second season, and the odds at finding deer should be much improved this year for both 4A and 4B hunters."

For more details, hunters should consult their 1989 Hunting Regulations synopsis, or contact their area DNR Wildlife Office.

Hunters looking for areas of high deer density might well investigate several antlerless permit areas in southeastern Minnesota and in Anoka county, according to the Minnesota Department of Natural Resources (DNR).

These areas are almost all private land, but courteous hunters should have few problems obtaining permission to hunt because farmers have besieged the DNR to do something about the depredation of farm crops and orchards.

The permit areas are 346 and 349 in Zone 3, and area 227 in Zone 2. Antlerless permits have been increased about 25 per cent in 346 and 349. A new permit area, 227, was established to target a more than 50 per cent increase in permits in northern Anoka county.

In Addition, a number of state parks are open to firearms deer hunting by special permit to reduce deer populations. Hunters are referred to the 1989 deer hunting regulations for more information, but they may want to take a good look at Frontenac and O.L. Kipp as examples of state parks with high deer populations.

Hunters are urged to carefully read the application instructions for Antlerless Permit Areas and Special Areas to avoid making incomplete applications.

Copies of the 1989 deer hunting regulations are available at all county auditors' offices and from deer hunting license vendors.

Franklin Pool Schedule

Monday, Sept. 4 - closed
Tuesday, Sept. 5 - 6 a.m. swim team, 3 p.m. swim team, 7-8 p.m. open swimming
Wednesday, Sept. 6 - 6:30-7:45 a.m. lap swim, 3 p.m. swim team, 7-8 p.m. aerobics, 8-9 p.m. lessons
Thursday, Sept. 7 - 6 a.m. swim team, 5 p.m. TRF swim meet vs. Park Rapids
Friday, Sept. 8 - 6:30-7:45 a.m. lap swim, 2-3 p.m. pre-school, 3 p.m. swim team
Saturday, Sept. 9 - 2-4 p.m. open swimming, 7-8 p.m. open swimming
Sunday, Sun., Sept. 10 - 2-4 p.m. open swimming, 7-8 p.m. open swimming

Thief River Falls Sports Calendar

Monday, Sept. 4	Tuesday, Sept. 5	Wednesday, Sept. 6	Thursday, Sept. 7	Friday, Sept. 8	Saturday, Sept. 9
	LHS Cross Country at Roseau, 4 p.m. LHS Volleyball vs. Warren, 7:30 p.m.		LHS Tennis vs. Waubun, 4 p.m. LHS Swimming vs. Park Rapids, 5 p.m. NCC Football vs. Moorhead St. JV, 7 p.m.	LHS Cross Country at Bemidji, 4:15 p.m. LHS Tennis at Lake Hubert Invitational, 6:30 p.m. LHS Football vs. Walker-Hackensack, 7:30 p.m.	LHS Tennis at Lake Hubert Invitational, 9 a.m. LHS Volleyball at Roseau Invitational, 9 a.m. LHS Swimming at Moorhead, 10 a.m.

CLASSIFIEDS
THE WORLD AT YOUR FINGERTIPS

Miscellaneous

FOR SALE — Electric motors, ¼ h p to 7½ h p. See us for all your electric motor needs. Fleet Supply. Call 681-2850. 47tfc

FOR SALE — Old pump organ, small size. $250 or make me an offer. Call 681-1389. Can deliver if need be. 81tfc

FACTORY REBUILT ENGINES — Starting at $745 for V-8s. 6 month warranty. Don's Machine Shop, Fosston, MN. Phone 218-435-6379. 89tfc

HELP WHEN you need it. Free pregnancy testing. Financial assistance for prenatal care in first 3 months of pregnancy and income eligible. Inter-County Nursing Service. Red Lake Falls, 253-4378. Thief River Falls, 681-5950. Monday-Friday, 8:00-4:30. Call for appointment. 16tfc

FOR SALE — 8x16 entry, insulated, wired, metal bestos chimney. Call 268-4374. 68tfp

OUR NORMAL PRICES ARE LESS THAN SALE PRICES!
CONTINUOUS COMPUTER PAPER

18 lb., 9 1/2 x 11, White, 2,300 per carton	$31.95
20 lb., 9 1/2 x 11, White, 2,700 per carton	$28.95
20 lb., 9 1/2 x 11, Micro-Perf White, 2,700 per carton	$30.95
15 lb., 14 7/8 x 11, Green Bar, 3,300 per carton	$45.95
20 lb., 14 7/8 x 11, Green Bar, 2,700 per carton	$42.95
18 lb., 9 1/2 x 11, Green Bar, 3,300 per carton	$31.95

SOLD IN CASE LOTS ONLY!
WE CAN GET MANY OTHER SIZES AND COMPUTER FORMS FOR YOU.
THE TIMES
324 N. Main 681-4450

FOR SALE — IBM compatible computers, printers, monitors, etc. Most computer programs 20% off list price. Call Computer Run, 681-6855. 4172p

GUITAR & BASS strings — Buy one at regular price, 2nd set free. UPS orders welcome. Marguerite's Music, 2489 10th Street So., Moorhead, MN 56560, (218) 233-7548. 3171c

FOR SALE — Two section sliding steel door with track to fit a 14'x10' door opening, excellent condition, $150.00. Merle Stinar, Warren, MN, phone 745-5279. 4174p

TO GIVE AWAY — Used electric hot water heater, some new parts. Call 681-6811 after 8 p.m. or weekends. 71tfc

FOR SALE — ¾ size violin, value $400, sell for $200, with case and bow, 681-8470. 1171c

Real Estate

FOR SALE or RENT — 4-bedroom farm home on 13.5 acres, 18 miles northeast of Thief River Falls, ½ mile off blacktop. Main floor bath and laundry, newly remodeled kitchen, new well and furnace. $250.00 mo. rent. 681-3861 after 5:00 or weekends, or leave message. 8173p

FOR SALE BY OWNER
4 Bedroom home, 1 1/2 bath, carpeted, quiet neighborhood, garage, $2,000 down, $225/month payment, $15M. Upstairs can be used as income producing property. Phone: 681-1480

FOR SALE by Owner — Later energy efficient 4-bedroom home, 3 baths, central air, fireplace, deck, shady corner lot, nice, close in east side location, upper sixties. Call 681-5818. 2172p

FOR SALE By Owner — 160-acres (60-acres tillable, 100-acres wooded: oak, birch, pine, and poplar), 4-5 bedroom large home. Located northeast of Newfolden. If interested, call 874-3331 for appointment. 81tfc

FOR SALE — Spacious country home, south of Thief River Falls, 4-5 bedrooms, 2 baths, sun porch, 2-fireplaces, sauna, family room, formal dining room, attached garage on 12-acres, mid $60's. Call 964-5700 after 8:00. 681tfc

FOR SALE BY OWNER — 28'x104' commercial building, 120'x250' lot, located in enterprise zone in TRF. 120' of frontage on tar road, 10' overhead door, large work area and office space.
FOR MORE INFORMATION CALL 681-3387

FOR SALE by Owner — Newer 4-bedroom, split foyer home on 1 acre just outside of town. Newly redecorated with most carpets and flooring 2 years old, built in china hutch, new furnace, steel ceiling, professional landscaped yard, paved driveway. Very well-maintained, must see to appreciate, serious inquiries only, $87,900, 681-5844. 3172p

FOR SALE — 1 bedroom house with garage, 681-7008. 2171p

OWN YOUR OWN HOME
WITH LITTLE OR NO DOWN PAYMENT — If You Qualify!!
Call L & R BUILDERS Today!
218-681-3762

Help Wanted

HELP WANTED- Driver to run gas transport local, contact Wodul Trucklines, 218-681-4366, 7 a.m. to 6 p.m. weekdays or 681-6207 evenings and weekends. 2171c

HELP WANTED- Waiter/waitress, door person. Apply in person, Rusty Nail. 2172c

WANTED- Utility Maintenance Supervisor, for City of St. Hilaire. Position responsible for water/wastewater distribution, streets, park, cemetery. Must be capable of hard physical labor, be able to operate motor grader, loader tractor. Must have a valid drivers license. Should have or be able to obtain Class D license in wastewater within 2 years and a Class D license in water treatment within 2 years. Applications will be accepted through September 8, 1989. A complete job description and applications are available at the City Clerks office, P.O. Box 296, St. Hilaire, MN 56754. The City of St. Hilaire is an Equal Opportunity Employer. 4172c

HELP WANTED- Temporary, part time fuel assistance intake aide for East Marshall County. Must have own transportation. Contact Northwest Community Action, Inc. at 528-3258 for an application and more information. Applications will be accepted until September 15, 1989. We are an Equal Opportunity Employer. 1171c

HELP WANTED- Road salesman, commission sales, 218-745-5184 Warren. 87tfc

WANTED- Licensed plumbers, licensed pipe-fitters, certified welders, from 6:30 a.m. to 5 p.m. call 1-612-388-8881 and from 8 p.m. to 10 p.m. call 1-612-388-3609. 8176c

HELP WANTED- Daytime bartender, apply in person at Lon's, Thief River Falls. 3171c

HELP WANTED- Part-time janitor at Gary's Bakery, afternoon hours. Phone 681-1222 mornings or 681-6328 afternoons. 2172c

HELP WANTED- Full-time vehicle cleanup person. Duties include delivery of cars and customers. Contact Mark Johnson, Tunberg Motor Company in person. 71tfc

HELP WANTED- Someone to come into my home to babysit one child. Hours are from 7 a.m. to 4 p.m. Call 681-6091 after 6:00 p.m. 65tfc

TRI-VALLEY OPORTUNITY Council, Inc. Preschool Programs is accepting applications for a Health Record and Referral Assistant. This position requires knowledge of medical terminology, organizational and communication skills. Computer experience helpful. For more information call 218-281-6672. Applications will close September 11, 1989. EO E. 4172c

LOOK AT this super party plan, 202 pages, 2,500 item selection. Fashions, toys and gifts, home decor, Christmas Around the World, free $300 kit. Now hiring demonstrators also booking parties, call Joleen at 218-698-4244. 4172c

ATTENTION-HIRING! Government jobs - your area. Many immediate openings without waiting list or test. $17,840 - $69,485. Call 1-602-838-8885, ext. R 3288. 4172p

WANTED- Program client coordinator/clerical/bookkeeper for Region I Displaced Homemakers program. Duties include client intakes, one on one advocacy, supportiveness and understanding of Displaced Homemakers essential. Also must have accurate typing and bookkeeping skills and the knowledge of basic office procedures. Please send resumes and references to Crossroads, Personnel Committee, Attention Gerri, 102 N Main, Thief River Falls, MN 56701. Applications must be in the office by Sept. 12, 1989. We are an Equal Opportunity Employer. 3173c

HELP WANTED- Secretary/Receptionist. Necessary skills: Familiar with office machines and procedures, type 40 w.p.m., and operate a multiple line phone system. Salary open. Send resume to: P.O. Box 98, St. Hilaire MN 56754. 2172c

REAL ESTATE FOR SALE

Property located at 923 North Atlantic Avenue, Thief River Falls, Pennington County, Minnesota legally described as:

Lots Four (4) and Five (5) in Block Two (2) of Oakland Addition to the City of Thief River Falls, Pennington County, Minnesota.

Sealed bids will be accepted at the Sather Law Office in Thief River Falls, Minnesota, until 3:00 p.m. on September 13, 1989, whereupon they will be opened. Persons submitting sealed bids will be able to raise his or her bid orally. The highest bidder will be required to pay ten (10) percent of the bid price on the date of the sale and the balance within 30 days of notice of acceptance of his bid. Notice will be given within ten (10) days.

The seller reserves the right to reject any or all bids. For more information, contact:

RICHARD N. SATHER at (218) 681-8630

Estate of Edwin W. Roos

CLASSIFIED AD RATES
10¢ PER WORD
(Minimum Ad $2.50; Minimum Billing $5.00)
DEADLINES
MONDAY EDITION 3:00 P.M. FRIDAY
WEDNESDAY EDITION 3:00 P.M. TUESDAY

Help Wanted

HELP WANTED- Someone to come into my home to care for 4 year old, 8-5, call 681-5383 after 5 p.m. 2171p

ATTENTION HOMEMAKERS- Need 3 people who have 12-15 flexible hours per week. Can earn up to $7 to $10 per hour. For information write Manager, P.O. Box 206, East Grand Forks, MN 56721. 2172c

HELP WANTED- Catchers for turkey insemination crew. Must be experienced in catching, injecting and/or milking. $20,000 minimum first year. Year round position. Must be willing to relocate. 218-575-2741, 7 a.m. to 5 p.m. 4172c

HELP WANTED- Part-time LPN position available immediately for 102 bed intermediate care nursing facility, must possess or be eligible for MN State License. Apply in person by contacting Carol Qualley, DON, Good Samaritan Center, 410 So. McKinley, Warren, MN 56762, (218) 745-5282. Equal Opportunity Employer. 51tfc

HELP WANTED- Noon hour waiter/waitress, need Lon's. Apply in person. 4172c

WANTED- Caretaker for 16 unit apartment house in Warren, MN. Prefer live-in with some handyman experience. Inquire by phoning 745-5351 or 674-4139. 4172c

"SUPER PARTY PLAN"- Hiring demonstrators, see our BIG 202 page House of Lloyd catalog. NO investment, FREE $300 kit. Call Laurie direct or collect after 6 p.m. 218-773-9618. 4174c

PART-TIME- Established lease company seeks area representative to offer leases on business equipment and motor vehicles. Call 1-800-383-1143. 6176p

HELP WANTED- Part-time cocktail waitress/waiter, American Legion Club, Thief River Falls, experience preferred. Apply in person. 4173c

POSITION AVAILABLE- Home Economist/ Family Living Teacher/ Nutritionist with teaching experience to work approximately 140 hr./month for Inter-County Nursing Service and WIC/EPS Quin county. Travel required. Applications close September 15, 1989. Apply to Inter-County Nursing Service, Box 616, Thief River Falls, MN 56701. 681-5950. 4174c

WANTED- Director of Region I Displaced Homemaker Program in Thief River Falls. Prefer bachelor degree in Human Service related field, must have knowledge of grant writing, budgets, program planning and implementation. Supervisory and client advocacy skills required. Applications close September 6, 1989. Salary Range, $16,000-$21,000. Equal Opportunity Employer. Send resume and references to: Crossroads Personnel Committee, 102 North Main, Thief River Falls, MN 56701. 2171c

ARE YOU looking for a sales opportunity? A chance for rapid advancement and immediate high income, $18,000 - $35,000 income first year. Minnesota residents only. Send brief resume to: R.R #2, Box 36A, Thief River Falls, MN 56701. M4173c

WANTED- Experienced babysitter to come into my home and care for 4 month old baby, Mon., Wed. and Fri. from 11:30 to 4:30 and Tues., 7 a.m. to 11:30. Please call 681-1505 between 5 p.m. and 1 a.m. 2172c

GROWING MANUFACTURING company looking for take-charge bookkeeper. Responsible for all general ledger, payroll, accounts receivable, accounts payable functions of the company. Accounting and data processing skills required. Salary negotiable dependent on ability. Call 681-3387. 60tfc

HELP WANTED- Dandy applications now available for your granular chemical needs. Gandy units will fit on cultivators up to 70 feet and have been rated the most accurate applicators on the market. Call Northland Ag, Crookston, MN for more information. 218-281-2166. 6176c

For Rent

FOR RENT
UP TO 6000 SQ. FT. PRIME RETAIL SPACE. NOW OCCUPIED BY SEARS. UNLIMITED PARKING. EXCEPTIONAL TRAFFIC POTENTIAL.
FOR MORE INFORMATION CALL 681-3450
ASK FOR EVERETT KOMPELIEN

STORAGE FOR rent- Boat/car/RV etc. Phone 681-6320 afternoon or evenings. 2172c

FOR RENT- 1250 sq. ft., suitable for office, shop or warehouse, back 1/3 of Ace Rental building, 681-4751. 58tfc

WETCH HOTEL
Rooms and Kitchenette
By Day: $10; By Week: $30;
By Month: $120
PHONE: 681-1233
215 1/2 E. Third Street, T.R.Falls

ACROSS FROM NORTHLAND, AVAILABLE NOW, FRESHLY PAINTED ROOMS, COMLETELY FURNISHED, MINI BLINDS, SECURITY DOORS, GAME ROOM, ALL UTILITIES PAID, PLENTY OF PARKING CALL 681-2387. 18TFC

HEAT PAID - Well-maintained, 2 bedroom, quiet area, move in now, 681-7608. 68tfc

FOR RENT- Airplane hangar space for rent, Warren Municipal airport has T-hangars for rent, $75 a month, private space, concrete floor. Call 745-5343 or 773-8832 to reserve a unit. Mechanical shop also available, will be available early October. 8174c

FOR RENT- Four bedroom house in the country. Call 681-6702 after 8. 2172p

FOR RENT- 175 sq. ft. office space, heat, lights, air cond. furnished. Call 681-4327. 21tfc

FOR RENT- Deluxe 3 bedroom duplex, one floor, with garage, all appliances, reference needed, no pets. Call 681-5818. 2172p

Machinery

FOR SALE- John Blue NH3 nitrolator with Surotroll electric switch, 24 hole manifold, hoses, and Lindsay tubes, excellent condition, $700. Phone 253-2252 days. 2172c

FOR SALE- 14' heavy-duty Midland disk, have wings to make it a 24' disk. Call 796-5211 after 8:00 nights. 6174p

FOR SALE- John Blue NH3 Nitrolator with Surotroll electric switch, 24 hole manifold, hoses and Lindsay tubes, excellent condition, $700. Phone 964-5477 evenings. 2172c

Mobile Homes

REPOSSESSED MOBILE Homes, no money down to finance, 14x76 Artcraft, 1981, 3 bedroom, front kitchen, bay window, 14x75 Skyline, 1976, 3 bedroom, front bedroom, 14x76 Marshfield, 1974, 3 bedroom, 1 1/2 bath. Call Mosabi Homes, Warroad, 386-1136. 6173c

FOR SALE- 1972 Revere 2 bedroom mobile home, 12x68, includes entry way, fridge and stove. Asking $3,600, set up in Northwestern Trailer Court, call 681-6148. NM78tfc

FOR SALE- 1972 mobile home, 14x68, two bedroom, all appliances, 9x12 insulated and wired entry, 9x12 deck, 10 1/2 ft. pickup camper, over-the-cab, fully equipped, 463-2248 evenings. 2t71c

FOR SALE- 1977 Marshfield Manor mobile home with a sunken living room, two bedrooms, must be moved, very good condition, call 681-8033 after 5:30 or anytime weekends. 4172p

Auto, Trailers

FOR SALE- 1972 Olds Cutlass S., 63,800 actual miles, rebuilt original 350 Rocket engine with power cam, rebuilt 350 Turbo automatic transmission, new brakes. Immaculate interior. Completely rust-free body. White letter tires on aluminum mag wheels. Bucket seats, power steering, air conditioning. 524 S Crocker, TRF. 681-2598 after 6. 1170c

PAYING RISK INSURANCE
CALL-681-4683

FOR SALE- 1982 Buick Skylark, 2.2, 4-cyl., white with blue interior, runs great, excellent condition, $2000 or best offer, call 681-6387. 2171p

ALUMINUM VAN body- 22 long x 7 1/2 wide, insulated with aluminum flooring, rear roll up door, asking $995. Call 218-782-2260. 1171p

MOVING-MUST SELL- 1986 Volkswagen Scirocco, 2 door, needs repair, sell as is, new tires and battery, 58,000 miles approximately. Call 681-8715, answering machine, leave name and number. 4174p

WANTED TO BUY- 1986 Mercury Marquis, 4 door, with split seat, V-6 engine, not interested in high mileage or rust. 378-4223. 2172p

FOR SALE- 1984 Buick Century Estate wagon, 3.8 liter fuel injection, V-6 engine, automatic transmission, power door locks, seats, tilt steering, air conditioning, and cruise control, low mileage/ very good condition, $5,500 firm. Call 681-1278, 8-5, or 681-7566 after 5 p.m. 1171p

Rummage Sales

GROUP RUMMAGE sale. Sat., Sept. 9, 9-3, St. Hilaire Activity Center, coffee with homemade goodies. 2172c

GARAGE SALE- 524 N. Duluth, Sept. 5, from 8 to 3. 1171p

LARGE GARAGE sale- Wed. and Thurs., Sept. 6 & 7, 1204 E. Greenwood, from 8-4, baked goods, crafts, household items and lots of misc. items too numerous to itemize. 1171p

GARAGE SALE- Sept. 6, Wed. only, 7-7, 502 S. Crocker, clothing, all sizes, dirt bike, many new items, including games, kitchen gadgets, light bulbs and much more. 1171p

RUMMAGE SALE- 610 So. Markley, Wed. and Thurs., Sept. 6 and 7, 8-5, children's, adults', clothing, and misc. 2172c

LARGE GROUP rummage sale- Lots of clothes from newborn to adult, boys' and girls', lots of misc. items, toys, books, knickknacks, 3 ft. swimming pool- brand new, glassware, golf club woods 1, 3, 5- brand new, and lots more, Wed., Sept. 6 and Thurs., Sept. 7, 9:30-4, Southtown, 405 Hickory Road. 1171c

RUMMAGE SALE- Boys' clothes, sizes 5-7, women's clothes, sizes 7, 9 and 11, books, canisters, shoes and lots of misc. items, Sept. 8th, 8-5 at 616 S. Markley. 2172p

Household Gds.

FOR SALE — 12 place setting of china with additional serving pieces, white with silver rim, 8 place setting of crystal in 3 different sizes, 4'x16' solar panel, 681-2137 after 5 p.m. 2171c

FOR SALE — Frigidaire electric 30" kitchen stove, excellent condition, 681-3280. Dark oak kitchen cupboards, also excellent condition. 2172p

FOR SALE — 4 poster full size bed, 1 double bed, 1 twin size bed, 1 coffee table, 1 rocker chair, 1 sewing machine cabinet. Call 681-7520 after 6. 1171p

Situation Wanted

ARE YOU planning a family? Need Health Insurance that covers maternity? Call Northern Coverage Insurance, 681-6303. 67tfc

WILL REPAIR cracked basement floors and walls, repair or replace with new. Also, replace sidewalks and driveways. Amiot Excavating, 681-4315. 48tfc

PRINTING - For all your printing needs stop at The Times, 324 Main Ave. North, Thief River Falls or call 681-4450. 65tfp

Wanted To Buy

WANTED TO BUY — 12' or 14' aluminum boat in good condition. Call 681-3378. 131tfp

WANTED — Windmill weights. Paying $158-$1,900 for squirrel, roosters, bulls, horses, bells, spears, letters. Seibert, Route 1, Box 308, Kasota, MN 56050. (507) 931-3612. 6185c

WANTED — Riding mower, 12 h.p. or plus with rear bagger, newer model, 681-8470. 1171c

Travel

WOULD LIKE to share a ride back and forth to American Crystal Sugar in Crookston for the 1989-90 beet season. Phone 681-2665. 2171p

681-4450 puts you in the Classifieds

Public Notices

Card of Thanks

I want to thank Drs. Langland and Heinrichs and the nurses who gave me such good care while I was in the hospital. Pastor Nelson and Judy for the visit and the ambulance crew who took me to the hospital in Fargo.

Thank you all.

Gladys Stollmo
1171p

Wanted To Rent

WANTED TO RENT — Working couple would like to rent a house, city or rural, have a pet. Call after 5:30 p.m., ask for Robert, 681-3313. 1171p

Livestock

FOR SALE — 15 Holstein heifers to be calving from Sept. 15-Oct. 30. Robert Melby, 782-2535, Greenbush. 4173c

FOR SALE — 10 milking Shorthorn heifers, 16 Holstein heifers from newborn to breeding age. AI sired and from DHIA herds. Call 253-2252 days. 2172c

Lost/Found

LOST- 13 year-old Purebred Self-colored Cocker Spaniel named Chester. Reward for return. Call 681-6186 evenings. 2171p

Pets

FOR SALE- Purebred Brittany Spaniel pups, liver/white, one female, one male, 681-6503 evenings. 2171c

100 YEARS

MARKETS
as of Thursday, August 31

(This listing of market prices is the most current available. It is intended to indicate price trends and provide a record for the future. Actual prices paid for commodities may vary.)

Spring Wheat	3.55
Winter Wheat	3.49
Durum	3.60
Top Malting Barley	3.00
Feed Barley	1.83
Top Milling Oats	1.25
Ordinary Oats	1.05
Oil Sunflowers	9.80
Oil Sunflowers New Crop	9.15
Corn	2.05
Rye	1.30
Flax	6.95
Soybeans	5.40
New Crop Soybeans	5.30
Buckwheat	12.50
Confectionary Sunflowers	20.00
New Crop Confectionary Sunflowers	13.50
Canola	9.00
Pic Bid	105%

1x3
Sounds like multiplication? Guess again. It's newspaper talk for a one-column by 3-inch ad. Too small to be effective? You're reading this one!
THE TIMES
681-4450

PART-TIME TEACHING POSITION AVAILABLE

The Northwest Educational Co-operative Service Unit of Thief River Falls is accepting applications for a part-time Adult Basic Education teacher for the Erskine-McIntosh area. Bachelor's Degree and Minnesota Teacher's Certificate required. Send letter of application and resume to:

CAROL GREGERSON
ADULT EDUCATION COORDINATOR
NORTHWEST E.C.S.U.
BOX 390
THIEF RIVER FALLS, MN 56701

REAL ESTATE FOR SALE

Property located at New Solum Township, Marshall County, Minnesota legally described as:

The Southwest Quarter of the Northeast Quarter (SW1/4NE1/4), the Southeast Quarter of the Northwest Quarter (SE1/4NW1/4), the North Half of the Southeast Quarter (N1/2SE1/4), the Southwest Quarter of the Southeast Quarter (SW1/4SE1/4), and the East Half of the Southwest Quarter (E1/2SW1/2), of Section Two (2) in Township One Hundred Fifty-four (154) North of Range Forty-four (44) West of the Fifth Principal Meridian in Minnesota, containing 280 acres, more or less.

Sealed bids will be accepted at the Sather Law Office in Thief River Falls, Minnesota, until 3:00 p.m. on September 14, 1989, whereupon they will be opened. Persons submitting sealed bids will be able to raise his or her bid orally. The highest bidder will be required to pay ten (10) percent of the bid price on the date of the sale and the balance within 30 days of notice of acceptance of his bid. Notice will be given within ten (10) days.

The seller reserves the right to reject any or all bids. For more information, contact:

RICHARD N. SATHER, 311 Main Ave. North,
Thief River Falls, MN (218) 681-8630

Public Notices

August 7, 14, 21, 28
September 4, 11, 1989
NOTICE OF MORTGAGE
FORECLOSURE SALE

NOTICE IS HEREBY GIVEN that default has occurred in the conditions of the following described mortgage.

DATE OF MORTGAGE: August 12, 1976.

ORIGINAL PRINCIPAL AMOUNT OF MORTGAGE: $29,500.00.

MORTGAGORS: Floyd Fredrickson and Karen Fredrickson.

MORTGAGEE: First Northwestern State Bank of Thief River Falls.

DATE AND PLACE OF RECORDING: Recorded August 13, 1976, at 2:00 p.m. as Document No. 102275, Pennington County, Minnesota.

LEGAL DESCRIPTION OF PROPERTY: The East 120 feet of the West 300 feet of the North 363 feet of the SE1/4NE1/4, Section 3, Township 153 North, Range 43 West of the Fifth Principal Meridian, Pennington County, Minnesota.

COUNTY IN WHICH PROPERTY IS LOCATED: Pennington.

AMOUNT DUE AND CLAIMED TO BE DUE AS OF DATE OF NOTICE INCLUDING TAXES, IF ANY, PAID BY MORTGAGEE: $20,125.59.

THAT prior to the commencement of this mortgage foreclosure proceeding, Mortgagee complied with all notice requirements as required by statute.

THAT no action or proceeding has been instituted at law or otherwise to recover the debt secured by said mortgage, or any part thereof.

PURSUANT to the power of sale contained in said mortgage, the above described property will be sold by the Sheriff of the county as follows:

DATE AND TIME OF SALE: October 17, 1989, 10:00 a.m.

PLACE OF SALE: Lobby Law Enforcement Center, 102 West 1st St., Thief River Falls, MN, to pay the debt secured by the mortgage and taxes, if any on the premises and the costs and disbursements, including attorneys fees allowed by law subject to redemption within six (6) months from the date of the sale by the mortgagor, their personal representatives or assigns.

Dated: August 7, 1989

NORWEST BANK MINNESOTA WEST NATIONAL ASSOCIATION
(f/k/a First Northwestern State Bank of Thief River Falls)
Mortgagee
s- Paul M. Hubbard
For Conmy, Feste, Bossart, Hubbard & Corwin, Ltd.
400 Norwest Center
Fargo, North Dakota 58126
Telephone: (701) 293-9911
MN Attorney ID #163181
Attorneys for Mortgagee

August 30, September 4, 6, 11, 1989
NOTICE OF FILING
FOR CITY ELECTION
CITY OF ST. HILAIRE, MN

Notice is hereby given that the general election for the City of St. Hilaire will be held on Tuesday, November 7, 1989, at which time there will be elected 2 council members for four year terms and a mayor for a two-year term. Filing for above offices closes September 12, 1989. Filing forms are available at City Clerk's office. No affidavit or application may be accepted until a $2.00 fee is paid to the Clerk.

Jill Overbye, Clerk

STAR
MAYME JOHNSON
GOODRIDGE
378-4333

Wednesday afternoon Obert Hovet was a visitor and coffee guest at the Henry Hovet home.

Visitors and coffee guests at the Ronnie Kotrba home on Saturday evening were Mr. and Mrs. Aaron Hanson, Betsy and Reed of Warroad, Mrs. Bob Mislavic and Aric of Detroit Lakes, and Elaine Kotrba of Phoenix.

Sunday afternoon Mr. and Mrs. Vernon Iverson were visitors and coffee guests at the Henry Hovet home.

Saturday forenoon Ingolf Bakken was a visitor and coffee guest at the Henry Hovet home.

Mrs. Howard Hanson and Louanne and Lorraine Watne were shoppers in Grand Forks on Thursday.

Sunday forenoon Eddy Stucy was a visitor and coffee guest at the Henry Hovet home.

Company on Sunday evening at the Vernon Iverson home were Anna Kriel and Mr. and Mrs. Alfred Iverson.

Mr. and Mrs. Clarence Johnson and granddaughters, Monica and Michelle Johnson, made a business trip to Fourtown on Tuesday.

Those who attended a birthday party for Vernon Wald at his home near Gully on Monday were Mr. and Mrs. Vernon Iverson, Mr. and Mrs. Lloyd Wald, Mr. and Mrs. Lloyd Dunrud, Mr. and Mrs. Louis Tveitbakk, along with Mrs. Vernon Wald. A delicious lunch was served by Mrs. Wald with birthday cake and ice cream. Happy birthday, Vernon.

Mrs. Palmer Lovly was a visitor and coffee guest at the Henry Hovet home on Thursday evening.

Supper guests on Tuesday evening at the Jean Johnson home were Jim Johnson and Mr. and Mrs. Clarence Johnson.

Ruth Kotrba was a visitor and coffee guest at the Ronnie Kotrba home during the week.

Friday evening Mr. and Mrs. Alfred Iverson were visitors and coffee guests at the Obert Hovet home.

Lunch guests on Tuesday afternoon at the Florence Hamm home near Highlanding were Mrs. Vernon Iverson, Mr. and Mrs. Walter Hamm and Debbie of Wichita, KS, Mrs. Orlin Hanson, Christine Hamm of Warren, and Donna Horachek and Valerie.

Wednesday night visitors and coffee guests at the Norman Kriel home were Mr. and Mrs. Vernon Iverson.

Mr. and Mrs. Alfred Iverson and Gary Iverson of Hopkins were visitors and coffee guests at the Henry Hovet home on Sunday.

Mr. and Mrs. Robert Parnow were visitors and coffee guests at the Henry Hovet home on Sunday evening.

Lyle Watne and Denise came on Saturday to visit at the Lorraine Watne home. Lyle and Denise left on Sunday evening for Alexandria. From there Lyle Watne will be leaving for San Fernando, CA, on Friday.

Sunday Mr. and Mrs. Obert Hovet and Dennis and also Arnold Hovet went to Hillsboro, ND, to visit with Mr. and Mrs. John Hovet, Thelma and Robert.

Anna Kriel and Mr. and Mrs. Jesse Anderson were visitors and coffee guests at the Henry Hovet home on Wednesday evening.

Tuesday visitors and coffee guests at the Henry Hovet home were Gary Johnson and Mr. and Mrs. Jesse Skaaren of rural St. Hilaire.

Sunday afternoon and evening those who brought birthday greetings to Mrs. Obert Hovet were Lorraine Watne, Anna Kriel, Mr. and Mrs. Jesse Anderson, Mr. and Mrs. Vernon Iverson, Mr. and Mrs. Henry Hovet and Mr. and Mrs. Marvin Rindahl. A delicious lunch was served featuring birthday cake with strawberries and cream. Kathy also received gifts and cards. Happy birthday, Kathy.

Mr. and Mrs. Clarence Dahlen and Mr. and Mrs. Vernon Iverson were visitors and coffee guests at the Henry Hovet home on Sunday afternoon.

Lorraine Watne visited by phone with her sister, Alvin Gordon of Paulsbo, WA, on Sunday evening.

Sunday Mr. and Mrs. Ronnie Kotrba, Travis, Deanna and Dustin were visitors at the Arvid Sistad home in Grygla.

Mrs. Eddy Stucy and Kenneth Stucy were visitors and coffee guests at the Henry Hovet home on Monday afternoon.

Visitors during the week at the Lorraine Watne home were Mr. and Mrs. Obert Hovet.

100 YEARS

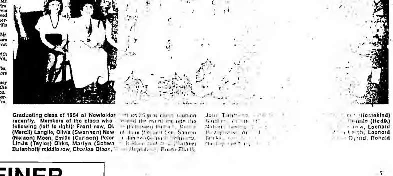

Graduating class of 1964 at Newfolden recently. Members of the class who [illegible] following (left to right): Front row, Ol[illegible] (Mercil) Langlie, Olivia (Swenson) New[illegible] (Nelson) Moen, Emilie (Carlson) Peter[illegible] Linda (Taylor) Olrks, Marlys (Schwa[illegible]) Butenhoff; middle row, Charles Olson, [illegible]

STEINER
MRS. ALFRED SOLEM, T.R.F. 681-3897

Trip to Folklorama In Winnipeg

The Overland Travel Club sponsored a trip to Winnipeg to visit the Folklorama Friday to Sunday, August 18th-20th, with the Randy Carpenter charter bus, Randy and Jeannie Carpenter as bus drivers and Eldon and Evonne Moe as tour guides. The bus left the parking lot across from Hardee's restaurant in Thief River Falls at 12 noon and picked up more passengers in Warren across the street from the school. When the bus reached the Marlborough Motel in Winnipeg, everyone unloaded their luggage before leaving at 8 p.m. to visit the France, Cari-Cana, and Italy pavilions.

At 10:30 the next morning the bus left the motel for the Assiniboine Park Zoo to see the pandas borrowed from China. The panda is a very rare animal that depends on bamboo shoots for a living and will have to be returned to China soon if not already. During the afternoon the bus group visited downtown Winnipeg as they wished until 6 p.m. when they started their journey to visit three more pavilions — Scotland, Korea and Emerald Isle, Ireland. At 10:30 Sunday morning they all enjoyed a nice brunch before leaving at 12:15 for the horse races at the Assiniboine Downs. When the races were over the bus left for Thief River Falls.

Enjoying the weekend trip were Mary Kusmak from Goodridge, Sara Kusmak, Stanley and Caroline Egenes, Velma Kathman, Bill Hawkyard, Floyd and Betty Hallan, Martin and Louise Solseng, Ray and Maybelle Solney, Irvin and Margie Jarshaw, Violet Holmstrom, Hazel Huot and Myrtle Kunz, all from Thief River Falls, Barbara Johnson from Newfolden, Violet Halfmann, Nancy Johnson, Phyllis Jorgenson, and Lorna Jensen, all from Stephen, Palmer and Leona Bevolden and Paul and Harriet Drandbols from Red Lake Falls, Evangeline Telgen and Leola Knutson, both from Oslo, Selmar and Lillian Myrum from Keewatin, Vernon and Viola Wikstrom from Grygla, Ione Brosdahl of Warroad, Helen Pflepsen and George and Eva Monroe from Warren, Pearl Boe, Clarice Floberg and Virginia Engen, all from Viking, Blanchard and Doris Krogstad from Winger, and Eldor and Stella Omdahl from Warren. They all reported a fun weekend.

Monday afternoon last week Mrs. Harryet Larson visited at the Clifford and Ruth Johnson home of rural Newfolden. She brought belated birthday wishes to Barbara who had a birthday August 14th. Lloyd and Harryet had supper that evening at the Heritage Center. Later they were visitors at the Clifford and Jeanette Reierson home of rural Holt.

Dinner guests at the LaVerne and Olive Rondorf home Friday noon, August 18th, were Mrs. Delores Gulley and son, Ron, of Forest Grove, OR, and Charles and Sylvia Wilcoxson of Jacksonville, AR.

Eldon and Evonne Moe drove to Minneapolis Friday, August 15th, and were houseguests at the Dean and Mary Ann Jenerud home until Sunday when they returned home. Saturday they attended the Minnesota State Fair in St. Paul.

We are very happy to report that Mrs. Mavis Hillyer returned to her home Sunday, August 27th, after having had knee surgery at Northwest Medical center Tuesday, August 18th. She will need therapy for some time but feels fine.

Robert Stock spent a week, August 13th-20th at a Bible camp at Medicine Lake near Grand Rapids. Wednesday last week he accompanied his friend, Ryan Swanson, on the Zion Lutheran church bus, together with other young people, to the Cities where they attended a Twins game and also spent a day at the Valley Fair. They returned home Friday evening.

Harold Halverson drove the bus for 41 4-H members and adults to St. Paul Wednesday last week to attend the State Fair. They returned home Saturday evening.

Among the 38 Holt Keenagers that rode the bus to Winnipeg Tuesday, August 22nd, were Lloyd and Harryet Larson, Mrs. Clara J. Reierson, Mrs. [illegible]

Shirley Yonke, Harold and Neva Matzke, and Melvin Saugen. They enjoyed the beautiful flowers at the Assiniboine Park and also visited the zoo. They returned home in the evening.

Trip to Peace Garden

The Overland Travel Club sponsored a trip with the Randy Carpenter charter bus with Randy as bus driver and tour guide, to Morden, Manitoba, Friday, August 25th, leaving from Thief River Falls at 7 in the morning. At Morden the group attended the 23rd annual Corn and Apple Festival where they enjoyed all the free activities as well as the huge parade, midway by Wonder Shows, dance, cocktail gardens, beef barbecue, pancake breakfast, farmers' market and the many other exciting displays. At 1 o'clock the group left Morden for Bottineau, ND, where they had overnight reservations at a motel. After having breakfast Saturday morning they left the motel at 8 a.m. for the Peace Gardens to view the beautiful flowers in their full bloom at this time of the year. At about 1 o'clock the bus had left for Thief River Falls. The passengers included Mary Dustal from Badger, Allie Witt from Red Lake Falls, Emma Anderson from Mobile River, Edna Frickson and Allen Danielson from Lake Bronson, Kathleen Lund and [illegible] from Warren, Gordon and Adelle Skjerven from Viking, Elroy and Carol Brandt from Holt, Dean and Lou Nelson from Crookston, Melvin and Harriet Capistran from Stephen, and from Thief River Falls Ruth Omdahl, Alice Severson, [illegible] Overum, Ella Overum, Frank and Alice Armstrong, Eugene Anderson, Jean Nelson, Bernice Knutson, Bernice Truchmann, Carmen Anderson, Myrtle Sullary, Ella Larson and Debbie Larson.

Wednesday morning last week Mrs. Harryet Larson drove to Fargo to visit her daughter and son-in-law Rhonda and Roger Nelson. Harryet returned home Thursday afternoon. That afternoon Lyle and Ruth Giroux of Thief River Falls visited at Larsons'.

Sunday afternoon luncheon guests at the LaVerne and Olive Rondorf home were his sister and brother-in-law, Blanche and Herb Goethe of Gatzke.

Sunday afternoon visitors and supper guests at the Leonard and Shirley Yonke home were Carl and Olga Landblom from Kratka.

Supper guests at the Peter and Valeria Solem home Saturday were Curt and Rosie Westlin of Thief River Falls.

Mrs. Clara Jeanette enjoyed having Mrs. Helen Davidson of Thief River Falls drive out to visit her Thursday morning last week.

Mrs. Shirley Yonke, a member of the Abundant Life church Faith circle, helped serve ice cream and cake at a meeting of the Fellowship club Monday.

Silver Wedding Anniversary

Mrs. Harryet Larson attended the open house Saturday afternoon at the Holt Community center in honor of Ron and Janelle Johnson for their 25th wedding anniversary. Lloyd and Harryet attended the party in the evening at the center for the Johnsons.

Mrs. Alpha Halverson spent Wednesday last week in the Oklee area visiting her sisters, Mrs. Juna Larson at her farm home and Mrs. Donna Kvanger at her home in Oklee.

Mrs. Connie Stock arrived home Saturday after spending a week with her friends, Alex and Dedie Ortega and family, at their home in Mesa, AZ. Other houseguests at the Ortega home for a couple of days were Shane Heinz and John Gilles, both of Thief River Falls. They brought back to Thief River Falls the Mustang the late Robert Hillyer used to drive and hope to restore it.

James Moe went to Bemidji Friday to attend the automobile show. He came home Sunday evening.

Barg and Nepper Wedding

Mrs. Ethel Moe attended the Brad Berg-Lisa Nepper wedding at the Trinity Lutheran church in Thief River Falls at 1 o'clock Friday afternoon, August 25th.

Bill Stock's sister, Mrs. Jean Stram, and her two children, David and Andy, from Bismarck, ND, spent two weeks at the Bill and Connie Stock-Mrs. Mavis Hillyer home while Mavis was a patient at the Northwest Medical center in Thief River Falls and Connie Stock was on a week at Mesa, AZ.

Among those who attended the Rondorf family get-together at the Herb and Blanche Goethe home near Goodridge Sunday, August 20th, in honor of Mrs. Delores Gulley and son, Ron from Forest Grove, OR, and Chuck and Sylvia Wilcoxson from Jacksonville, AR, were LaVerne and Olive Rondorf, Clifford and Marie Jorde, and Ellen Jorde.

Swede and Irene Fellman treated Mrs. Clara Jeannette to breakfast at a local restaurant Saturday morning. Later they visited Mrs. Anne Muzzy who is a resident of Valley Home. The Fellmans spent the rest of the day at Clara's farm home.

David Yonke went to Grand Forks Friday to make preparations to attend the [illegible]

MOTORHOME MOTORHOME MOTORHOME
'87 SOUTHWIND
31' Class A
Immaculate – Under 11,000 Miles
Roof air, microwave, dinette, couch, generator, chrome simulators, storage pad, rear bath – never seen snow – $37,000.
218/681-1150 Days
218/681-8846 Evenings
MOTORHOME MOTORHOME MOTORHOME

BROOKS
[illegible]

NORTH[illegible] INC.
is accepting applications
for an Accounting Clerk Position.
Computer experience preferred.
Please Apply At:
Northern Pride Inc.
Nora & Cunnington
T. R. F[illegible] 56701
AN EQUAL OPPORTUNITY EMPLOYER

DEFECTIVE PAGE

CLASSIFIEDS

THE WORLD AT YOUR FINGERTIPS

Miscellaneous

FOR SALE — Electric motors, ¼ h.p. to 7½ h.p. See us for all your electric motor needs. Fleet Supply. Call 681-2850. 47tfc

FOR SALE — Old pump organ, small size, $250 or make me an offer. Call 681-1389. Can deliver if need be. 81tfc

FACTORY REBUILT ENGINES — Starting at $745 for V-8s 6 month warranty. Don's Machine Shop, Fosston, MN. Phone 218-435-6379 89tfc

HELP WHEN you need it. Free pregnancy testing. Financial assistance for prenatal care in first 3 months of pregnancy and income eligible. Inter-County Nursing Service. Red Lake Falls, 253-4378. Thief River Falls, 681-5950. Monday-Friday, 8:00-4:30. Call for appointment. 16tfc

FOR SALE — 8x16 entry, insulated, wired, metal bestos chimney. Call 268-4374. 68tfp

OUR NORMAL PRICES ARE LESS THAN SALE PRICES!
CONTINUOUS COMPUTER PAPER

15 lb., 9 1/2 x 11, White	$31.95
20 lb., 9 1/2 x 11, White	$28.95
20 lb., 9 1/2 x 11, Micro-Perf White	$30.95
15 lb., 14-7/8 x 11, Green Bar	$45.95
20 lb., 14-7/8 x 11, Green Bar	$42.95
15 lb., 9 1/2 x 11, Green Bar	$31.95

SOLD IN CASE LOTS ONLY!
WE CAN GET MANY OTHER SIZES AND COMPUTER FORMS FOR YOU.
THE TIMES

FOR SALE — IBM compatible computers, printers, monitors, etc. Most computer programs 20% off list price. Call Computer Run, 681-6855. 4172p

GUITAR & BASS strings — Buy one at regular price, 2nd set free. UPS orders welcome. Marguerite's Music, 2409 10th Street So., Moorhead, MN 56560, (218) 233-7548 3171c

FOR SALE — Two section sliding steel door with track to fit a 14'x10' door opening, excellent condition.

Real Estate

FOR SALE or RENT — 4-bedroom farm home on 13.5-acres, 10 miles northeast of Thief River Falls, ½ mile off blacktop. Main floor bath and laundry, newly remodeled kitchen, new well and furnace, $250.00 mo. rent. 681-3861 after 5:00 or weekends, or leave message. 8173p

FOR SALE BY OWNER
4 Bedroom home, 1 1/2 bath, carpeted, quiet neighborhood, garage, $2,000 down, $225/month payment, $15M. Upstairs can be used as income producing property. Phone: 681-1480

FOR SALE by Owner — Later energy efficient 4 bedroom home, 3-baths, central air, fireplace, deck, shady corner lot, nice, close-in east side location, upper sixties. Call 681-5818. 2172p

Help Wanted

HELP WANTED- Driver to run gas transport local, contact Wedul Trucklines, 218-681-4366, 7 a.m. to 6 p.m. weekdays or 681-6207 evenings and weekends. 2171c

HELP WANTED- Waiter/waitress, door person. Apply in person, Rusty Nail. 2172c

WANTED- Utility Maintenance Supervisor, for City of St. Hilaire. Position responsible for water/wastewater distribution, streets, park, cemetery. Must be capable of hard physical labor, be able to operate motor grader, loader tractor. Must have a valid drivers license. Should have or be able to obtain Class D license in wastewater within 2 years and a Class D license in water treatment within 2 years. Applications will be accepted through September 6, 1989. A complete job description and applications are available at the City Clerks office, P.O. Box 296, St. Hilaire, MN 56754. The City of St. Hilaire is an Equal Opportunity Employer. 4172c

HELP WANTED- Temporary, part time fuel assistance intake aide for East Marshall County. Must have own transportation. Contact Northwest Community Action, Inc. at 528-3258 for an application and more information. Applications will be accepted until September 15, 1989. We are an Equal Opportunity Employer. 1171c

HELP WANTED- Road salesman, commission sales, 218-745-6184 Warren. 67tfc

WANTED- Licensed plumbers, licensed pipe-fitters, certified welders...

FOR SALE BY OWNER — 28'x104' commercial building; 120'x250' lot, located in enterprise zone in TRF. 120' of frontage on tar road, 10' overhead door, large work area and office space. FOR MORE INFORMATION CALL 681-3387

OWN YOUR OWN HOME WITH LITTLE OR NO DOWN PAYMENT — If You Qualify!! Call L & R BUILDERS Today! 218-681-3762

REAL ESTATE FOR SALE
... RICHARD N. SATHER at (218) 681-8630

CLASSIFIED AD RATES
10¢ PER WORD
(Minimum Ad $2.50; Minimum Billing $5.00)
DEADLINES
MONDAY EDITION 3:00 P.M. FRIDAY
WEDNESDAY EDITION 3:00 P.M. TUESDAY

Help Wanted

HELP WANTED- Someone to come into my home to care for 4-year old, 6-5, call 681-5383 after 5 p.m. 2171p

ATTENTION HOMEMAKERS- Need 3 people who have 12-15 flexible hours per week. Can earn up to $7 to $10 per hour. For information write Manager, P.O. Box 206, East Grand Forks, MN 56721. 2172c

HELP WANTED- Catchers for turkey insemination crew. Must be experienced in catching, injecting, and/or milking. $20,000 minimum first year. Year round position. Must be willing to relocate. 218-675-2741, 7 a.m. to 5 p.m. 4172c

HELP WANTED- Part-time LPN position available immediately for 192 bed intermediate care nursing facility, must possess or be eligible for MN State License. Apply in person by contacting Carol Qualley, DON, Good Samaritan Center, 410 So. McKinley, Warren, MN 56762, (218) 745-5282. Equal Opportunity Employer. 51tfc

HELP WANTED- Noon hour waiter/waitress, need Lon's. Apply in person. 4172c

WANTED- Caretaker for 16 unit apartment house in Warren, MN. Prefer live-in...

For Rent

FOR RENT
UP TO 6000 SQ. FT. PRIME RETAIL SPACE. NOW OCCUPIED BY SEARS. UNLIMITED PARKING. EXCEPTIONAL TRAFFIC POTENTIAL.
FOR MORE INFORMATION CALL 681-3450
ASK FOR EVERETT KOMPELIEN

STORAGE FOR rent- Boat/car/RV etc. Phone 681-6320 afternoon or evenings. 2172c

FOR RENT- 1280 sq. ft., suitable for office, shop or warehouse, back 1/3 of Ace Rental building, 681-4761. 58tfc

WETCH HOTEL
Rooms and Kitchenette
By Day: $10; By Week: $30; By Month: $120
Phone 681-1233
215 1/2 E. Third Street, T.R.Falls

Rummage Sales

GROUP RUMMAGE sale- Sat., Sept. 9, 9-3, St. Hilaire Activity Center, coffee with homemade goodies. 2172c

GARAGE SALE- 524 N. Duluth, Sept. 5, from 6 to 3. 1171p

LARGE GARAGE sale- Wed and Thurs., Sept. 6 & 7, 1204 E. Greenwood, from 8-4, baked goods, crafts, household items and lots of misc. items too numerous to itemize. 1171p

GARAGE SALE- Sept. 6, Wed only, 7-7, 502 S. Crocker, clothing, all sizes, dirt bike, many new items, including games, kitchen gadgets, light bulbs and much more. 1171p

RUMMAGE SALE- 619 So. Markley, Wed and Thurs., Sept. 6 and 7, 8-5, children's, adults', clothing, and misc. 2172c

LARGE GROUP rummage sale- Lots of clothes from newborn to adult, boys' and girls', lots of misc. items, toys, books, knickknacks, 3 ft. swimming pool- brand new, glassware, golf club woods 1, 3, 5- brand new, and lots more, Wed., Sept. 6 and Thurs., Sept. 7, 8:30-4, Southtown, 405 Hickory Road. 1171c

RUMMAGE SALE- Boys' clothes, sizes 6-7, women's clothes, sizes 7, 9 and 11, books, canisters, shoes and lots of misc. items, Sept. 8th, 8-5 at 616 S. Markley. 2172p

Household Gds.

FOR SALE — 12 place setting of china with additional serving pieces, white with silver rim, 8-place setting of crystal in 3 different sizes, 4'x10' solar panel; 681-2137 after 5 p.m. 2171c

Public Notices

Card of Thanks
I want to thank Drs. Langland and Heinrichs and the nurses who gave me such good care while I was in the hospital. Pastor Nelson and Judy for the visit and the ambulance crew who took me to the hospital in Fargo.
Thank you all.
Gladys Stellmo
1171p

Wanted To Rent

WANTED TO RENT — Working couple would like to rent a house, city or rural, have a pet. Call after 5:30 p.m., ask for Robert, 681-3313. 1171p

Livestock

FOR SALE — 15 Holstein heifers to be calving from Sept. 15-Oct. 30. Robert Moloy, 782-2535, Greenbush. 4173c

FOR SALE — 10 milking Shorthorn heifers, 15 Holstein heifers from newborn to breeding age. AI sired and from DHIA herds. Call 253-2252 days. 2172c

Lost/Found

LOST- 13-year-old Purebred Bull-colored Cocker Spaniel named Chester. Reward for return. Call 681-6108 evenings. 2171p

Pets

FOR SALE- Purebred Brittany Spaniel pups, liver/white, one female, one male, 681-6503 evenings. 2171c

MARKETS

as of Thursday, August 31
(This listing of market prices is the most current available. It is intended to indicate price trends and provide a record for the future. Actual prices paid for commodities may vary.)

Spring Wheat	3.55
Winter Wheat	3.49
Durum	3.60
Top Malting Barley	3.00
Feed Barley	1.83
Top Milling Oats	1.25
Ordinary Oats	1.05
Oil Sunflowers	9.80
Oil Sunflowers New Crop	9.15
Corn	2.05
Rye	1.30
Flax	6.95
Soybeans	5.40
New Crop Soybeans	5.30
Buckwheat	12.50
Confectionary Sunflowers	20.00
New Crop Confectionary Sunflowers	13.50
Canola	9.00
Pic Bid	105%

1x3
Sounds like multiplication? Guess again. It's newspaper talk for a one-column by 3-inch a.d. Too small to be effective? You're reading this one!
THE TIMES 681-4450

PART-TIME TEACHING POSITION AVAILABLE
CAROL GREGERSON
ADULT EDUCATION COORDINATOR
NORTHWEST E.C.S.U.
BOX 390
THIEF RIVER FALLS, MN 56701

PAYING RISK INSURANCE CALL-681-4683

REAL ESTATE FOR SALE
RICHARD N. SATHER, 311 Main Ave. North, Thief River Falls, MN (218) 681-8630

Public Notices

PURSUANT to the power of sale contained in said mortgage, the above described property will be sold by the Sheriff of the county as follows:
DATE AND TIME OF SALE: October 17, 1989, 10:00 a.m.
PLACE OF SALE: Lobby, Law Enforcement Center, 102 West 1st St., Thief River Falls, MN, to pay the debt secured by the mortgage and taxes, if any, on the premises and the costs and disbursements, including attorneys fees allowed by law subject to redemption within six (6) months from the date of the sale by the mortgagor, their personal representatives or assigns.
Dated: August 7, 1989
NORWEST BANK MINNESOTA WEST NATIONAL ASSOCIATION (f/k/a First Northwestern State Bank of Thief River Falls), Mortgagee
-s- Paul M. Hubbard
For Conmy, Feste, Bossart, Hubbard & Corwin, Ltd.
400 Norwest Center
Fargo, North Dakota 58126
Telephone: (701) 293-9911
MN Attorney ID #163181
Attorneys for Mortgagee

August 30, September 4, 6, 11, 1989
NOTICE OF FILING FOR CITY ELECTION
CITY OF ST. HILAIRE, MN
Notice is hereby given that the general election for the City of St. Hilaire will be held on Tuesday, November 7, 1989, at which time there will be elected 2 council members for four-year terms and a mayor for a two-year term. Filing for above offices closes September 12, 1989. Filing forms are available at City Clerk's office. No affidavit or application may be accepted until a $2.00 fee is paid to the Clerk.
Jill Overbye, Clerk

STAR
MAYME JOHNSON
GOODRIDGE
378-4333

Wednesday afternoon Obert Hovet was a visitor and coffee guest at the Henry Hovet home.

Visitors and coffee guests at the Ronnie Kotrba home on Saturday evening were Mr. and Mrs. Aaron Hanson, Betsy and Reed of Warroad, Mrs. Bob Mislavic and Aric of Detroit Lakes, and Elaine Kotrba of Phoenix.

Sunday afternoon Mr. and Mrs. Vernon Iverson were visitors and coffee guests at the Henry Hovet home.

Saturday forenoon Ingolf Bakken was a visitor and coffee guest at the Henry Hovet home.

Mrs. Howard Hanson and Louanne and Lorraine Watne were shoppers in Grand Forks on Thursday.

Sunday forenoon Eddy Stucy was a visitor and coffee guest at the Henry Hovet home.

Graduating class of 1964 at Newfolden held its 25-year class reunion recently. Members of the class who attended the event include the following (left to right): Front row, Dianne (Peterson) Pollock, Donna (Merrill) Langlie, Olivia (Swenson) Newland, Joan (Sorum) Lee, Sharon (Nelson) Moan, Emilia (Carlson) Peterson, Janice (Gillund) Schwartz, Linda (Taylor) Dirks, Marilyn (Schwartz) Bakken and Gail (Sathor) Butenhoff; middle row, Charles Olson, Verne Hagenbeck, Bruce Elseth, John Tandberg, John Dill, Linda (...) Walz, Janet (Hestekind) Garthun, Orlotte (...) ..., John Bjornaraas, Bonnie (Hedlk) Nelson, George Bjorgaard and ... Halstad; back row, Leonard Stazolnowski, Allen ..., Dean Anderson, Alan Leigh, Leonard Benke, Joe Jorland, ..., Jonathan Dyrud, Ronald Quallay and Terry ...

STEINER
MRS. ALFRED SOLEM, T.R.F. 681-3897

Trip to Folklorama in Winnipeg

The Overland Travel Club sponsored a trip to Winnipeg to visit the Folklorama Friday to Sunday, August 18th-20th, with the Randy Carpenter charter bus, Randy and Jeannie Carpenter as bus drivers and Eldon and Evanne Moe as tour guides. The bus left the parking lot across from Hardee's restaurant in Thief River Falls at 12 noon and picked up more passengers in Warren across the street from the school. When the bus reached the Marlborough Motel in Winnipeg, everyone unloaded their luggage before leaving at 6 p.m. to visit the France, Cari-Cana, and Italy pavilions.

At 10:30 the next morning the bus left the motel for the Assiniboine Park Zoo to see the pandas borrowed from China. The panda is a very rare animal that depends on bamboo shoots for a living and will have to be returned to China soon if not already. During the afternoon the bus group visited downtown Winnipeg as they wished until 6 p.m. when they started their journey to visit three more pavilions — Scotland, Korea and Emerald Isle, Ireland. At 10:30 Sunday morning they all enjoyed a nice brunch before leaving at 12:15 for the horse races at the Assiniboine Downs. When the races were over the bus left for Thief River Falls.

Enjoying the weekend trip were Mary Kusmak from Goodridge, Sara Kusmak, Stanley and Caroline Egenes, Velma Kathman, Bill Hawkyard, Floyd and Betty Hallan, Martin and Louise Solseng, Ray and Maybelle Solsey, Irvin and Margie Jarshaw, Violet Holmstrom, Hazel Huot and Myrtle Kunz, all from Thief River Falls, Barbara Johnson from Newfolden, Violet Halfreeon, Nancy Johnson, Phyllis Jorgenson, and Lorna Jensen, all from Stephen, Palmer and Leona Bevoldon, and Paul and Harriet Grandbois from Red Lake Falls, Evangeline Telgen and Leola Knutson, both from Oslo, Selmer and Lillian Myrum from Keewatin, Vernon and Viola Wikstrom from Orygle, Ione Brosdahl of Warroad, ... Shirley Yonke, Harold and Neva Metzke, and Melvin Saugen. They enjoyed the beautiful flowers at the Assiniboine Park and also visited the zoo. They returned home in the evening.

Trip to Peace Garden

The Overland Travel Club sponsored a trip with the Randy Carpenter charter bus with Randy as bus driver and tour guide, to Morden, Manitoba, Friday, August 25th, leaving from Thief River Falls at 7 in the morning. At Morden the group attended the 23rd annual Corn and Apple Festival where they enjoyed all the free activities as well as the huge parade, midway by Wonder Shows, dances, cocktail gardens, beef barbecue, pancake breakfast, farmers' market and the many other exciting displays. At 3 o'clock the group left Morden for Bottineau, ND, where they had overnight reservations at a motel. After having breakfast Saturday morning they left the motel at 8 a.m. for the Peace Gardens to view the beautiful flowers in their full bloom at this time of the year. At about 1 o'clock the bus load left for Thief River Falls. The passengers included Mary Dostal from Badger, Allie Witt from Red Lake Falls, Emma Anderson from Middle River, Edna Erickson and Alice Danielson from Lake Bronson, Kathleen Lund and Emelia Novacek from Warren, Gordon and Adelle Skjerven from Viking, Elroy and Carol Benitt from Holt, Dean and Lou Nelson from Crookston, Melvin and Harriet Capistran from Stephen, and from Thief River Falls Ruth Omdahl, Alice Severson, Geneva Overum, Ella Overum, Frank and Alma Armstrong, Ragna Anderson, Jean Nelson, Bernice Knutson, Bernice Trochmann, Carmen Anderson, Myrtle Solberg, Ella Larson and Debbie Larson.

Wednesday morning last week Mrs. Harryet Larson drove to Fargo to visit her daughter and son-in-law, Rhonda and Roger Nelson. Harryet returned home Thursday afternoon. That afternoon Lyle and Ruth Geroux of Thief River Falls visited at Larsons'.

Mowing duties on the Myles Alberg farm east of St. Hilaire usually fall to one of the Alberg daughters— Tommy (pictured) or Erica. Focal points such as this rock area with the rail fence add interest to the yard. The Albergs are winners of the farm beautification contest sponsored by the Pennington soil and water conservation district for the 1989 contest year.

BROOKS
PEARL LANIEL
681-4470

MOTORHOME MOTORHOME MOTORHOME
'87 SOUTHWIND
31' Class A
Immaculate – Under 11,000 Miles
Roof air, microwave, dinette, couch, generator, chrome simulators, storage pad, rear bath – never seen snow – $37,000.
218/681-1150 Days
218/681-8846 Evenings

HELP WANTED
NORTHERN PRIDE INC.
is accepting applications
for an Accounting Clerk Position.
Computer experience preferred.
PLEASE APPLY AT:
Northern Pride Inc.
Nora & Pennington
T. R. FALLS, MN 56701
AN EQUAL OPPORTUNITY EMPLOYER

INTENTIONAL DUPLICATE EXPOSURE

Convictions For Failure To Appear In Courtroom Log

Failure to appear in court for a traffic violation has resulted in temporary suspension of driver's licenses. Several court cases involving convictions for failure to appear are listed in the Pennington county district courtroom log for August 23, Judge L.G. Jorgenson presiding.

Minnesota state patrol cases: Timothy Allen Bjerk, Warroad, speeding 65 in a 55 mph zone, certified conviction for failure to appear, driver's license suspended for 90 days; Cheryl Lynn Fontaine, Northwood, ND, speeding 65 in a 55 mph zone, certified conviction for failure to appear, driver's license suspended; Heinenwich Freistehilev, St. Paul, speeding 70 in a 55 mph zone, $44; Tammy Lee Gudmundson, Red Lake Falls, speeding 70 in a 55 mph zone, $80 with $25 of the fine suspended, pay fine and costs totaling $60.50; Joan Marie McCarthy, St. Louis, MO, speeding 70 in a 55 mph zone, certified conviction for failure to appear, driver's license suspended for 90 days;

Terry John Finlayson, Winnipeg, Manitoba, speeding 75 in a 55 mph zone, $60.50; Richard Benard Johnson, Thief River Falls, speeding 65 in a 55 mph zone, $27.50; Howard Arthur Kiemele, Cudahy, WI, no driver's license, $50 with $35 of the fine suspended if he gets an updated license in 30 days, pay fine and court costs totaling $24; Grant David Magnussan, Winnipeg, Manitoba, speeding 75 in a 55 mph zone, $60.50; Kelly George Oslund, Erskine, speeding 65 in a 55 mph zone, $27.50; Randolph Allen Rowley, St. Hilaire, seat belt not used, $10; Bonnie Mae Van Schaick, Thief River Falls, speeding 65 in a 55 mph zone, $40 with $15 of the fine suspended, pay fine and court costs totaling $27.50; Nancy Ruth Bjugstad, Plattsburg Air Force Base, NY, speeding 65 in a 55 mph zone, $27.90.

Pennington county sheriff's department cases: Jerred Michael Hammerback, Warren, speeding 65 in a 55 mph zone, $28; Ronald Curtis Gratten, Thief River Falls, speeding 65 in a 55 mph zone, $27.50; Michelle Lynn Bressette, Newfolden, speeding 65 in a 55 mph zone, $27.50; Lance Dexter Bugge, Thief River Falls, unsafe change of course, $27.50; Allan D. Onions, Winnipeg, Manitoba, speeding 65 in a 55 mph zone, $27.50; Jeffrey John Shafland, Thief River Falls, speeding 65 in a 55 mph zone, $55.

Thief River Falls police department cases: Troy Francis Cameron, Thief River Falls, exhibition driving, $27.50; Kristine Kay Orndeland, Thief River Falls, theft under $200, $50 and $25 restitution plus court costs or 15 days in jail; Jerry Lee Lindon, Thief River Falls, speeding 40 in a 30 mph zone, $40 with $15 suspended, pay fine and court costs totaling $27.50;

Ronald Allen Alby, Thief River Falls, improper parking, $22; Donna Jean Byfuglien, Roseau, expired registration, $11; Susanne Marie Johnson, Thief River Falls, speeding 65 in a 55 mph zone, $55; Sean Paavo Krepp, Thief River Falls, speeding 40 in a 30 mph zone, $55; Catherine Marion Mueller, Thief River Falls, speeding 41 in a 30 mph zone, $30.80; Jared Alan Nelson, Thief River Falls, speeding 44 in a 30 mph zone, $40.70;

Brenda Kay Molstad, Thief River Falls, failure to remove junk vehicles, $100 with $75 of the fine stayed on condition she removes the vehicle this week, pay fine and court costs totaling $27.50; Kevin Francis Sullivan, Thief River Falls, disobeyed a stop sign, certified conviction for failure to appear, driver's license suspended for 90 days; Brent Joseph Trudeau, Thief River Falls, criminal damage to property, $117.50 and full restitution for window or 15 days in jail; Rory Olenn Wallestad, Thief River Falls, allowing open bottle, $162.50 or 20 days in jail; Traci Renee Walseth, St. Hilaire, parking on the wrong side of the street, $22; Edwin Henry Wimpfheimer, Angus, speeding 47 in a 35 mph zone, $37; Jennifer Dawn Merek, Bagley, giving a false name to police officers, $117.50 or 10 days in jail, and theft (shoplifting), $117.50 or 10 days in jail.

Viewed from the driveway into the farm yard, the Mylee and Kathy Alberg home is located amidst trees, shrubs and an expanse of grass that is neatly trimmed. The Albergs were winners of the Pennington soil and water conservation district's farm beautification award for 1989. Use of railroad ties and herbicide make it unnecessary to do much trim mowing, speeding up the lawn cutting task.

Harvest Moon Is Named For Giving Light To Harvest

With September upon us, darkness is starting to creep up earlier every evening. However, at least a few nights this month will be illuminated by another reliable phenomenon: the harvest moon, according to Minnesota Starwatch, a program of the University of Minnesota astronomy department.

Traditionally, the harvest moon is the full moon closest to the beginning of fall, which this year arrives at 8:20 p.m. CDT on the 22nd. At the moment of the autumnal equinox, the sun will cross the equator into the Southern Hemisphere, not to return until spring. September's full moon on the 15th is this year's harvest moon.

The full moon of song and legend derives its name from the bright moonlight that helps farmers harvest their crops all evening for several days. The phenomenon occurs because every month the moon follows a sinuous course across the sky from west to east. At this time of year it's near the full phase when moving most steeply up — that is, north — along its course. Curving northward makes it rise relatively earlier from night to night, much as the sun keeps rising earlier as it moves north in spring. On average, nearly full moons rise about 50 minutes later each evening, but at harvest moon time the delay is cut to as little as 25 minutes. This gives farmers a string of days in which a fat moon rises just before and just after sunset, allowing them to work late in their fields.

Venus sparkles in the southwest after sundown, but never gets high enough for its brilliance to command the night sky. Watch it pass close to Spica, the brightest star in Virgo, on the 6th. Saturn, also an evening planet, shines brightly above the "teapot" of Sagittarius, the constellation that has been its home for more than a year and a half. Jupiter, now poised above the Gemini twins, rises late in the evening and outshines everything else until dawn. Mars disappeared from the sky in August, when Earth swung around the sun and left the red planet on the other side. In mid-November it will pop back into the morning sky.

On the 12th, tiny Pluto reaches its closest point to the sun. Pluto, an iceball with the most eccentric orbit of any planet, comes as close as 2.8 billion miles to the sun, then veers out to a whopping 4.6 billion miles away from it. It is now inside the orbit of Neptune, usually the eighth planet out. With an orbit lasting 248 years, Pluto last reached its most distant point about the time of the Civil War and won't again till early in the 22nd century. Pluto's small size and high density, which set it apart from the other planets in the outer solar system, could mean it originated as a satellite of Neptune that escaped. Or, it might have formed right where it is. No one knows for sure.

A Neptunian origin for Pluto isn't such a far-fetched idea, given Neptune's's strange satellite system. Its moon Nereid, farther out than Triton, has an extremely elliptical orbit, more so than Pluto's orbit around the sun. But at least Nereid orbits in the same direction as Neptune's spin. Triton, much closer to Neptune, orbits in the opposite direction. Such a situation is quite unstable so it can't last very long. Sometime in the next several million years, Triton will be torn apart by the competing tidal forces tugging at it. Nereid will then settle into a more circular orbit, a process that could take many more millions of years. Perhaps data from the Voyager 2 spacecraft, which has just left Neptune for interstellar space, will shed light on how this odd system evolved.

Heading for the western horizon is Bootes, the herdsman, the constellation shaped like a kite. The kite stands upright in the evening sky, as if being dragged down by Arcturus, the brilliant yellow star at its base. Next to Bootes look for Corona Borealis, the Northern Crown, a bright semicircle of stars hanging like a basket of jewels. Almost directly overhead, the Summer Triangle of bright stars Altair, Vega and Deneb continues to dominate a large portion of the sky. Deneb marks the tail of Cygnus. The swan, a constellation also known as the northern cross. A distant beacon 1,600 light-years from our solar system, Deneb would have little chance of competing with Vega and Altair if not for its mind-boggling brightness. Outshining the sun by 60,000 times, Deneb is the brightest star known.

Diabetes Clinic Series Scheduled During November

A team of diabetes specialists from the International Diabetes center in Minneapolis will be on hand November 2, 3, 13, 14 and 15 at First Baptist church in Bemidji for a bi-annual diabetes clinic. Any person under the age of 21 who has diabetes is urged to attend.

It's essential that young people with diabetes learn early how to manage this serious chronic illness, notes Linda Ellingsworth of the diabetes center. Many short and long-term complications of this disease can be controlled or prevented with proper care provided by a team of health care professionals working with informed families.

Twice a year, members of the IDC staff travel to participating communities to work with local health professionals to provide education, nutrition counseling and health evaluation to the individual child and family. Clinic services are designed to be part of the child's overall health care plan.

The child's physician receives a complete report of the clinic findings and recommendations. The team of specialists remains in communication with the physician and is available for consultation.

For more information on the Bemidji clinic call (218) 751-1280 or contact the International Diabetes center at (612) 927-3393.

Police Chief Asks Residents' Help In Solving Crime

Witnesses to an accident didn't report the incident to police last week because they didn't get involved. Police are continuing their investigation into a one vehicle accident and theft of two batteries that took place early Sunday morning.

A spokesperson for the law enforcement center reported that police had learned that witnesses to the incident had heard the crash and had watched the theft but did not report it to police. The whole incident is believed to taken at least an hour.

Police learned that a burgundy colored pickup with three individuals in it went off a road in the area of South Horace last Sunday. The vehicle would not start at first and three individuals were later seen putting something into the vehicle.

Police were later notified of the rutted yard and theft of batteries. When asked why they didn't report the crime as it was happening, police were told by the witnesses that "they just didn't want to get involved."

Police Chief Ken Froschheiser would like to encourage citizen participation in reporting crimes because of its obvious value in solving crime. In this instance, the police did eventually get the information and are investigating the crime.

RIM Sigh-up Is Sept. 25-Oct. 6 At SWCD Offices

Sign-up for the Reinvest In Minnesota (RIM) Reserve program is set for September 25 through October 6 at local Soil and Water Conservation District (SWCD) offices across the state.

Lands eligible for RIM Reserve have been increased. Previously they included only marginal agricultural lands, drained wetlands and agricultural lands adjacent to state and county highways that experience severe drifting of snow. Significant additions for this sign-up are riparian lands, sensitive ground water areas and steep pastured hillsides. However, since only $1.5 million of emergency bonding funds is available for easements during this fiscal year, preference will be given to sensitive ground water area enrollment.

RIM Reserve is attractive to landowners for a variety of reasons, one being the chance to protect and enhance wildlife habitat for future generations. The program pays landowners to retire lands and return them to their natural state. Returning such lands to their natural state helps to control erosion and sedimentation, to improve water quality, to provide water storage and to enhance ground water recharge as well as to provide wildlife habitat.

Wayne Edgerton, RIM Reserve coordinator, urges landowners to check out the land management options RIM Reserve now provides. "Enrolling acres in this program will allow landowners to focus management efforts on their other lands while protecting soil and water resources and providing valuable wildlife habitat on their RIM acres," says Edgerton.

Landowners interested in enrolling lands in RIM Reserve may do so at the local SWCD office; they should bring with them information on the 1981-1985 cropping history on any cropland they wish to enroll.

For more information, landowners may contact the SWCD in the county in which their lands are located.

Vandalism Reports Filed With LEC

Law enforcement officials have received a few reports of vandalism in the past few days.

Vandalism. On August 30 at 8:59 p.m. Darwin Skime reported that two antennas on his vehicle were broken off. Replacement cost of the antennae was estimated at $50.

On August 30 at 8:10 a.m. Northern Motors reported that a car belonging to a customer was damaged while it was parked in their parking lot. The right rear window was broken with a rock. The cost to replace the window was estimated at $194.86. In what is believed to be a related incident, Northwest Auto body reported that two vehicles in its lot had been damaged. The cost to replace the windows that were damaged was estimated at $575.

At least eight residents near St. Hilaire reported damage to their mailboxes. On August 30 at 11:40 a.m. St. Hilaire Postmistress Marlene Orloff reported that mailboxes along county road 15 and 55 were damaged. Pennington county sheriff's deputies believe the mailboxes were damaged the night of August 29. Some of the residents reported hearing a loud vehicle during the night. Damage to the mailboxes was apparently done with a baseball bat. The incidents are being investigated by the sheriff's department.

Accidents. On August 30 at 4:15 p.m. police received a report of an accident on Brooks avenue. A car driven by Donna Cota, route one, St. Hilaire, was pulling from an entrance to Brooks avenue, when a car driven by Laura Lee Nelson, route one, St. Hilaire, was going south on Brooks. The vehicles collided. Damage to each vehicle was estimated at $1,500. Both drivers were wearing seat belts. Nelson complained of sore ankles and legs.

Thefts. On August 31 at 11:20 p.m. a local resident reported seeing stranger enter a neighbor's garage. Keys from a vehicle in the garage were taken. The theft loss was estimated at $4.

Public Nuisance. On August 31 at 10:46 p.m. police received a report of a disturbance on West Sixth street. Michael Fournier, 21, has been cited for permitting a public nuisance.

Minor. On August 31 at 11:25 p.m. while officers were investigating a noise complaint, they observed a woman on the roof of a nearby residence. The female, age 20, had a can of beer with her and had been drinking. She was cited for consumption of alcohol under age.

TRF Man To Appear On Sex Charges Tues.

Pennington county man charged with four counts of criminal sexual conduct involving three juvenile females is out on bond.

Bond for Todd William Lewis, 23, Thief River Falls, was set at $30,000 in Pennington county district court by Judge L.G. Jorgenson. Bond for Lewis was met by Daryl Lewis, and Todd Lewis was released.

Lewis is expected to appear in Pennington county district court Sept 5 at 10 a.m. to make a plea to the four criminal sex charges filed against him by Pennington county Attorney Dave Olin. Following an investigation by the Pennington county sheriff's department, charges of criminal sexual conduct were prepared against Lewis. The charges stem from incidents involving three juvenile females, one of which according to the criminal complaints, was tied up and raped.

According to Pennington county sheriff's deputy Howard Seim, the incidents took place between Jan. 1, 1989 and mid June of 1989. On August 29, Lewis was officially charged with one count of criminal sexual conduct in the first degree, two counts of criminal sexual conduct in the second degree, and one count of criminal sexual conduct in the fourth degree.

Board Of Trade To Televise Its Analysis Report

Chicago Board of Trade (CBOT) will offer analysis of the U.S. Department of Agriculture (USDA) crop production report by live satellite broadcast on September 12.

In the CBOT program, three grain analysts will offer their opinion on the significance of the production figures and respond to questions from the press.

As many farmers own satellite antennas, the CBOT is making details of the broadcast public so they may watch or tape the program for viewing at their convenience.

The broadcast will start at 3:30 p.m. (Central Daylight Time), Tuesday, September 12. It will be transmitted via Westar IV, Transponder 6D (Channel 11), Audio 6.2 and 6.8 Mhz.

NORTHWEST EYE CLINIC
310 N. LaBree Ave. • Thief River Falls, MN • 681-1120
WILL BE OPEN
SATURDAYS 8 A.M.-12 NOON
Starting September 9th

Erl's ASKS PLEASE DRIVE SAFELY! SCHOOL'S OPEN!
681-4627
8th & Main, T. R. Falls
AD IN EFFECT THUR SEPT. 9
BONELESS TOP SIRLION STEAK lb. $2.99
FARMSTEAD FRANKS 12 Oz. Pkg. 89¢
FARMSTEAD SLICED BOLOGNA lb. $1.29
FARMSTEAD COOKED SALAMI lb. $1.29
CALIFORNIA RED GRAPEFRUIT 4 FOR 99¢
PEPSI & COKE 12 Pk. 12 Oz. Cans $3.29 Your Choice
BRIDGEMAN YOGURT 8 Oz. Tubs 99¢
WASH. BARTLETT PEARS lb. 59¢
WASH. NEW CROP FANCY RED DEL APPLES 5 lb. Bag $2.99
WELCH'S GRAPE JUICE 12 Oz. Cans 79¢
BRIDGEMAN COTTAGE CHEESE 22 Oz. $1.35
BRIDGEMAN FROZEN YOGURT 1/2 Gal. $2.49
PARADE PAPER TOWELS 59¢
GENERAL MILLS CHEERIOS 15 Oz. $2.69
BANQUET FRIED CHICKEN 28 Oz. $2.39
SOLO LIQUID DETERGENT 128 Oz. $5.99
MACARONI SALAD lb. $1.59
WISCONSIN CHEESE Colby or Longhorn lb. $2.39
Cloverdale Tangy SUMMER SAUS. lb. $2.79
WATCH FOR OUR ANNIVERSARY COMING SOON!

MINNESOTA HISTORICAL SOCIETY

Inside The Times
- Grygla Fall Festival, p. 20
- Charges Filed In Several Incidents, p. 20
- Pioneers Open Thursday, p. 14
- Cross Country Opener, p. 15

Thief River Falls THE TIMES 50¢ 100 YEARS

Volume 78, Number 72 — 324 Main Avenue North; Thief River Falls, MN 56701 — One Section — Wednesday, September 6, 1989

Pennington county sheriff's department responded to this fatal accident two miles south of Thief River Falls on highway 32 and one-half mile west on county road 7 in Rocksbury township. Theodore Alexander Doucet, 81, Mobile, AL, was dead at the scene. Doucet was driving the overturned vehicle in the picture. He was traveling east on county road 7 in his 1985 Ford Ltd. when the accident happened. He was not wearing a seat belt. According to the Pennington county sheriff's department, Mark Joseph Gagner, 32, Thief River Falls, was driving south in his 1980 Chevrolet Silvarado pickup and pulling out of a private driveway (located in the opposite direction the pickup is facing) and collided with the vehicle driven by Doucet. Gagner was transported to Northwest Medical center for observation. Both vehicles were considered a total loss. Charges are pending. The accident is being investigated by the Pennington county sheriff's department and the Minnesota state patrol.

School Enrollment Is Down Again To 2,299

Opening day enrollment in the Thief River Falls public schools dropped below 2,300 for the first time in many years when a total enrollment of 2,299 was recorded Tuesday. The total included 15 pre-school program students and six in the trainable mentally handicapped program, reducing the actual K-12 enrollment to 2,278—a reduction of 29 students from a year ago.

Decreases were noted in both the elementary (K-5) division and the middle school (grades 6-8) while a slight increase was noted at Lincoln high school.

Elementary enrollment dropped from 1,035 last year to 1,015 this year, a decline of 20 students. Of greatest concern is the kindergarten class which has only 161 students—the smallest number in at least the last dozen years and down 31 from a year ago when 192 were enrolled.

Middle school enrollment dropped from 529 on opening day last year to 508 this year—a decline of 21 students. Lincoln high school had 755 students enrolled on opening day this year, up by a dozen from 743 a year ago.

School officials had predicted enrollment would be about the same as a year ago, anticipating that the number of students moving into the community would approximately balance the number leaving. That estimate, at least on the first day of classes, proved to be a bit long.

Opening day enrollments provide only a comparative figure for that day and do not necessarily represent the true enrollment due to activities which may prevent some students from being present on opening day. Since classes have not started until after the Labor Day holiday, however, first day enrollments have been less affected by such activities.

Two years ago a nine-year decline in school enrollment was broken with a slight increase. This year, however, the enrollment is the lowest for many years.

Increases were shown this year in grades two, five, six, nine and 12, with all other grades registering smaller class sizes than a year ago.

In following class sizes from one year to the next, however, the comparisons may be more valid. Comparing the numbers in last year's kindergarten class with those in this year's first grade and following that pattern through grade 12 shows the following results.

Grade 1, down 10 to 182; grade 2, down 16 to 172; grade 3, down two to 153; grade 4, up four to 171; grade 5, even at 176; grade 6, down six to 151; grade 7, up 25 to 169; grade 8, down four to 188; grade 9, up seven to 200; grade 10, up four to 162; grade 11, up two to 184; and grade 12, down five to 209.

With the exception of 1978, when enrollment edged up a single student from 3,051 the previous year to 3,052, enrollment has been on a decline since the district's record enrollment of 3,295 was set 16 years ago. This year's total in K-12 is more than 1,000

(Continued on Page 4)

Marnie Schafer was one of 161 kindergarten students to enroll in school district 564 Tuesday. Mrs. Karen Bauer, kindergarten teacher at Mark Twain got Marnie off to a good start by showing her how to string on beads. Bauer teaches one of three sections of kindergarten at Mark Twain elementary school. Marnie is the daughter of Tom and Marijo Schafer. She is in one of the smallest kindergarten classes in recent years. According to information from the school district, the number of kindergarten students enrolled this year is down from 192 students last year.

Thief River Falls Public Schools 1989 Opening Day Enrollment

(Trend Since 1979)

	1979	1980	1881	1982	1983	1984	1905	1986	1987	1988	1989
Kindergarten	179	189	208	172	173	107	186	167	202	192	161
Grade 1	208	190	185	185	145	184	190	184	152	188	182
Grade 2	223	188	173	179	184	153	170	177	182	155	172
Grade 3	205	203	174	159	175	170	153	168	177	167	153
Grade 4	224	207	210	164	159	177	167	142	166	176	171
Grade 5	210	219	201	201	166	155	177	166	144	157	176
Total K-5	1,249	1,194	1,151	1,074	1,012	1,036	1,059	1,030	1,077	1,035	1,015
Grade 6	200	187	234	188	192	165	136	180	184	144	151
Grade 7	229	214	175	228	196	209	107	162	189	192	169
Grade 8	231	218	213	191	222	204	216	193	159	193	188
Total 6-8	660	619	622	605	610	578	539	535	532	529	508
Grade 9	236	230	199	200	179	216	208	205	180	158	200
Grade 10	281	238	228	194	200	176	220	198	212	182	162
Grade 11	250	258	222	208	190	195	173	211	190	214	184
Grade 12	259	252	246	204	200	183	177	161	206	189	209
Total 9-12	1,006	976	893	804	769	770	778	775	788	743	755
Total K-12	2,915	2,789	2,666	2,483	2,391	2,384	2,374	2,348	2,397	2,307	2,278

State Funding Available For Wastewater Plants

Representatives of the Minnesota Pollution Control Agency (MPCA) spoke to area representatives participating in the League of Minnesota Cities meeting in Thief River Falls Tuesday. MPCA representatives specifically gave a presentation on financing and maintaining municipal sewer and water utilities, a critical and expensive issue facing many municipal governments.

During an interview at the Times Tuesday, Mary L. Knudsen, program supervisor for the Municipal Wastewater Treatment section of the division of water quality, outlined plans to overcome the loss of federal grants used to finance facilities to adequately treat wastewater. Knudsen explained that last year was the last year federal grants for such facilities were available.

Knudsen said as a result of the loss of federal grants, many communities belonging to the League of Minnesota Cities have become very concerned. Many of those cities are smaller communities. Knudsen said federal grants that were available generally went where there seemed to be the greatest demand and that usually meant to larger cities. Knudsen said the state legislature realized the need for continued support of a program to replace or update aging wastewater facilities in Minnesota and as a result developed a program to continue financing for these types of facilities.

Minnesota has become the first of the six states in the Environmental Protection Agency's (EPA) Region V to receive approval and initial capitalization funding for a loan program to replace the loss of federal grants.

Knudsen said the state program currently offers state grants and financing through a revolving loan fund. The programs are packaged together -- that is, a community seeking financing will probably seek financing through both forms. Knudsen said, however, that there are of course, more available funds in the revolving loan fund.

According to a news release from the MPCA, Minnesota is the first state in the country to use a sophisticated financial management tool -- called leveraging -- that will multiply the money available for loans to municipalities building wastewater plants.

(Continued on Page 8)

FTE Enrollment At Northland Is Up From Year Ago

Fewer students are taking more credits and there are more full-time students than a year ago as the first day of classes for 1989-90 are being held today at Northland community college in Thief River Falls.

Registrar Dennis Bendickson said that full-time student numbers are up to 485 from 447 a year ago while full-time equivalency is 625 compared with 599 last year. Student head count is down substantially from 955 last year to 851 this year.

Bendickson said there has been no analysis made at this time of the enrollment figures to determine where the decrease in number of total students takes place. That analysis will be made after a couple of weeks of classes when enrollment stabilizes with new students and registering and some starting students dropping classes or leaving school.

A brief orientation session was conducted Tuesday with the main activity underway today.

Public Meeting On OTH-B Set For Sept. 26

A public scoping meeting on the Over-the-Horizon Backscatter (OTH-B) radar system will be held in Thief River Falls 7:30 p.m. September 26 at the auditorium of Lincoln high school.

United States Air Force, department of defense will prepare a site-specific federal EIS for the proposal to construct and operate an OTH-B radar system near Thief River Falls in accordance with the National Environmental Policy Act of 1969 and 40 CFR part 1500. During a Times interview Wednesday (today), Major Ronald L. Goodner, TCO-5, Electronics Systems Division, Hanscom AFB, MA, said the purpose of the meeting is to provide information and gather concerns and issues regarding the proposed OTH-B radar system.

Maj. Goodner said the purpose of the meeting is not to debate the issue of whether there should be an OTH-B system, but rather to collect information about specific sites in the general area of the preliminary EIS. Goodner explained that a map will be issued prior to the meeting September 26 so that any interested party can offer information about the areas and enter their comments into the record.

The site-specific study is only one of many steps in the process of identifying a site for OTH-B. A draft EIS for the project was released in August 1986 and addressed selection of the transmit and receive study areas. A final EIS was published in May 1987. A record of decision followed in September 1988 showing Thief River Falls as one site selected from the nine alternatives. Another site was selected for Amherst, SD.

The proposed site-specific EIS will examine alternative site locations within the two study areas as well as the no-action alternative. The United States Air Force has selected two alternative concentrated study area locations within the site to include in the EIS.

The site-specific study will be a very specific study of the area, Maj. Goodner said. It will not entail a new study, however, but a redefinement of

(Continued on Page 8)

Medical Center Association Plans Annual Meeting

Northwest Medical Center Association will hold its annual meeting 7 p.m. Sept. 11 in the Summit room of the Best Western Inn of Thief River Falls.

Registration for the annual meeting will be conducted in the corridor adjacent to the Summit Room with registration beginning at approximately 6:30 p.m.

The primary business to be transacted during the annual meeting, will be the election of four directors to serve three-year terms each on the Northwest Medical Center Board of directors with those terms expiring in September 1992.

Current nominees to the board of directors include Cathy Belmont, Dale Dillon, Dr. Peter Johnson, and Larry Rohlf. Cathy Belmont and Dale Dillon are both incumbents. Dr. Peter Johnson will be elected to his first term, but he also filled out the term of Dr. Robert Carter. Larry Rohlf will be elected to the position occupied by Jim Winjum, who chose not to run for another term on the board.

Nominations to the board of directors ended August 1. On Sept. 11 the elections for the four positions will be held and the chairperson of the board of directors will declare the polls closed at about 7:15 p.m.

An educational presentation will be made on some of the new health care medical technology available at Northwest Medical Center. The newly purchased video endoscopy system will be available for review and demonstration to the association

(Continued on Page 4)

Larry Rohlf

Dale Dillon

Cathy Belmont

Dr. Peter Johnson

COMMUNITY FOCUS

Joanna Thorstensen & Paul Cuppett Say Vows

Joanna Lynn Thorstensen and Paul James Cuppett were united in marriage August 5 in the St. John's Lutheran Church, Fergus Falls, officiated by Rev. Arthur H. Thorstensen, Jr., father of the bride, as the presiding minister. Assisting minister was Terry Lee Peppel, friend of the groom.

The bride is the daughter of Ann and Lance Thorstensen of Rapidan. Parents of the groom are Jim and Arlyn Cuppett of Thief River Falls.

Music was provided by Cindy Ann Carlquist, trumpetist and Terri Carlquist, flutist. Marcie Thorstensen played the flute, Jim Cuppett and organist Marilyn Gierman.

Maren Thorstensen served as her sister's maid of honor. Bridesmaids were Lisa Leisinger and Tiffany Arends, both friends of the bride. Leigh Ann Neal was the bride's petite bridesmaid.

Chris Reidel, friend of the groom, served as best man with Steve Haber and Paul Wellan, both friends of the groom, as groomsmen.

Ushers for the groom were Loren Hansen and Mike Fisher.

A reception was held for the couple following the ceremony at the fellowship hall. The bride's couple was Ron Carlquist and Terri Carlquist, Rapidan. Masterson and Willie Austin, sister and brother-in-law of the groom, presided at the guest book.

The couple is at home in Moorhead where the groom is a student at college.

Brad Roman of Moorhead, friend of the groom, served as best man with Kevin Overview of Sandy, WA, brother of the groom, Jay Stack of Moorhead, Jeff Cuppett of Spokane, Americans of Minot, brother of the groom, and Bill Piotrowski of Fargo, friend of the groom, as groomsmen.

The ringbearer was Tommy Lanschbury, nephew of the groom, from Fargo.

Unlocking the guests were Dave Lanson of Bismarck, ND, and Randy Hurt of Fargo, both friends of the groom, and Scott Hoether of Lisbon, friend of the groom.

Honored guests were Andy and Myrtle Anderson and Anna Wolf, grandparents of the bride and Jim and Eileen Hoepfl, uncle and aunt of the groom. Also honored guests were Rose Germann, bridal consultant, who was unable to attend the wedding but was there in spirit.

A reception was held for the couple following the ceremony. The couple's gift was Dawson and Sara Gladitz, uncle and aunt of the bride, Kristyn Kunzler, friend of the bride, presided at the guest book.

The couple is at home in Hebron, ND, west of the groom, were given to all the guests. The wooden bars were surprises at the reception and the unity candle were made by the mother of the bride.

The wedding cake was cut by Jeff and Kristyn Kunzler and Ron and Shirley Kunzler, aunt of the bride. Coffee was served by Dorell Carlson, friend of the bride, and Darlene Kinney, aunt of the bride. Beth Kunzler, friend of the bride, and friends of the bride, served punch.

Arranging gifts were Heather Hoepfner and Ryan Hoepfner, friends of the bride. Waiters and waitresses were Jeff Kunzler, Chad Kinney, Angie Gerlitz, Heather Hoepfner and Darla Johnson, all friends of the bride.

The couple is at home in the Fieldstone Apts. in Fargo. The groom is a Western Company, Inc. employee in Wenatchee, WA, as a secretary-bookkeeper and the groom, a 1989 graduate of Hebron high school, is carrying in the US Navy as a Naval Aviation Maintenance Field Analyst, at Fort Lewis, WA.

Jeanine Anderson-Kevin Grochow Married July 1

Jeanine Anderson and Kevin Grochow were united in marriage July 1 in the Trinity Lutheran church in Lisbon, ND, with Rev. John A. Wolkenhauer officiating at the 8:30 p.m. ceremony.

The bride is the daughter of Rodney and Marie Anderson of Milnor, ND. Parents of the groom are Donald and Shirley Grochow of Thief River Falls.

Music was provided by Shirley Weimer of Fargo, ND, friend of the couple, on vocals and Mary Vangeenen on organists. The readers were Judi Hoel of Fargo, friend of the groom, and Leslie Bergum of Burnsville, friend of the bride.

Flower Bearer of Grand Forks, ND, friend of the bride, served as the matron of honor. Bridesmaids were Terry Anderson of Milnor, ND, and Nancy Grochow of Thief River Falls, sisters of the bride. Amy Jo Bilyeu of Dilworth, friend of the bride, and Beth Lundeen of Hillsboro, friend of the couple. The flower girl was Tiffany Hoel of Lisbon, friend of the bride.

Amy Wyman of Fargo, ND, and Leslie Bergum of Burnsville, were the bride's personal attendants.

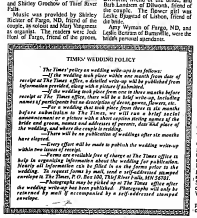

TIMES' WEDDING POLICY

The Times' policy on wedding write-ups is as follows:

All the wedding news items within one month from date of receipt at The Times office, a detailed write-up will be published from information provided by the bride's family.

For the wedding news items received in three months before receipt at The Times office, there will be a brief write-up, including name of participants and a description of dress, flowers, etc.

Wedding news items received more than three times the months before publication will be run in the form of a brief announcement or a photo with a short caption stating names of the bride and groom, names and addresses of parents, date that place of the wedding and a description of the couple.

There will be no publication of weddings after six months have elapsed.

Every effort will be made to publish the wedding write-up within two weeks of receipt.

Forms will be available free of charge at The Times office to help in organizing information about the wedding for publication. Nearly all information can be filled in on the forms prior to the wedding. The forms can be sent, mail or telephoned in marriage to The Times, 102 N. Mill, Thief River Falls, MN 56701.

The Times will not be responsible for photos lost after the wedding unless we have published. Photographs will only be returned by mail if accompanied by a self-addressed stamped envelope.

Obert Lindlands To Have 65th Anniversary

An open house honoring Obert and Olga Lindland who are celebrating their 65th wedding anniversary, will be held September 10 from 2 to 4 p.m. at the Heritage center in Thief River Falls. All relatives and friends are invited to attend. No gifts, please.

Bonnie Erickson And Joe Jagof To Wed Sat.

Bonnie Erickson of Goodridge, and formerly of Crookston and Joe Jagof of Crookston announce their marriage. Friends and relatives are invited to the wedding scheduled at 5 p.m. at the Faith Lutheran church in Goodridge. A reception and dance will follow the ceremony.

Baby Shower To Be Held For Virginia Cullen

An open house baby shower will be held Wednesday, September 13 at 7 p.m. for Virginia Cullen and her infant daughter, Shirley. The event will take place at the St. Anne's Catholic church in Thief River Falls. It will be hosted by Jan Chybrzynski Margaret Syverson. All friends and relatives are invited to attend.

Girl Scout Sign-up To Be Held September 11

All Brownie, Junior, Cadette and Senior Girl Scouts will sign up for the 1989-90 year at Redeemer Lutheran church in Thief River Falls, MN, on September 11 from 7 to 8 p.m. This involves all girls interested in Scouting from first grade through senior high. All parents are asked to come to the meeting to learn about the ways the Gitl Scouts function. Anyone wishing to be involved with the Scouting program is asked to contact Diving Antinatong at 681-5374 or Renae Vetter beaman at 681-6865.

Missionary To Japan To Visit Bethlehem Church

Russell Sanders, retired missionary to Japan, will be in the Bethlehem Lutheran church in Newfolden Sunday, September 9, at 7:30 p.m. He will be showing slides of Japan and will show slides taken during his 40 years of work there. Lunch will be served and everyone is invited to come and hear him.

NATURAL FAMILY PLANNING
7 TROUBLED MARRIAGES?
A Monthly Christian Support Group
Fri., Sept. 15, 7:00 P.M.
CHC Chapel, NW West, CR
Thief River Falls, MN
Phone: 253-2319
Majlinda Schaffer or
253-4471 Beth Seeger

pregnant and distressed?
Call Birthright (281) 681-3604.
Confidential help, free pregnancy test.

THE JEWEL BOX
Thief River Falls ☎ 681-4537
SEPT. SEPTEMBER 8
Kathy Hoff Hagner
SEPT. SEPTEMBER 14
Kristy Mielsland
Jonelle Rigdon
SEPT. SEPTEMBER 15
Michele Johnson
Jon Nelson
Bridal Registry

Thank You
Ernest & Lois Swanson wish to thank all friends, neighbors & relatives that attended or sent cards in honor of their Golden Wedding Anniversary Saturday, Aug. 19, 1989, which made the day very special.

Bridal Registry
Saturday, September 2
ANTHONY ANDERSON
Saturday, September 16
CHARLENE GOULD
PAM WASTEGARD
Saturday, September 23
CHRISTINE ANDERSON
KRISTI KOSKI
Saturday, September 30
CHRISTINE ANDERSON
TIM PROSTER

IT'S A WOMAN'S WORLD
• Where you're served courteously, and promptly for all your service and parts needs.
• Where only service required is performed by trained, professional technicians.
• Where genuine GM quality replacement parts are used to ensure out of quality fit and reliability
• Where we offer convenient service hours to meet your demanding schedule.
• And where we always offer competitive prices. Stop in and get a free maintenance check.
NORTHERN MOTORS, Inc.
Thief River Falls, MN
681-4020
Mr. Goodwrench
GM QUALITY SERVICE PARTS

Home Sweet Home
309 N. Lafave Thief River Falls 681-6020

Bridal Registry
ACE Bridal Registry
Bride/Groom displayed Will Be Aware of Your Gift
Saturday, September 2 PAUL MICHEL
Saturday, September 9 JOHN ANDERSON JAN CHYBRZYNSKI
Saturday, September 16 KRISTY HAVRANEK JOHN HAVRANEK
Saturday, September 22 KRISTINE SORENSON KIRSTEN SORENSON
Saturday, September 23 CAROL MELBOURNE DALE PERRIER
Saturday, September 30 MELISSA LONGSETH MARK LONGSETH
Mary Kay COSMETICS
The Cosmetics Suits More Than A Dozen ☎
FOR ADVANTAGE CALL
PAT THOMPSON
500 CHALMERS PARK RD - 681-4555
ACE Hardware

Michelle Navarro And Jeffrey Vanyo To Wed

Michelle Navarro and Jeffrey Vanyo of Fargo announce their marriage. Parents of the bride are Thomas and Sharon Navarro of Fargo, ND, and Basil and Theresa Vanyo of Thief River Falls, are happy to announce their engagement and upcoming wedding.

Both are graduates of Moorhead Business college in Fargo. The bride-to-be is employed by USBCO and her fiance is employed by Super Valu Stores.

A September 30 wedding is planned at St. Mary's Cathedral in Fargo.

Julie Vanyo To Wed James Hansen Nov. 24

Basil and Theresa Vanyo and Curtis and Bonnie Hansen are happy to announce the engagement and forthcoming marriage of their children, Julie Vanyo and James Hansen.

The bride-to-be is a 1987 graduate of Lincoln high school and a 1989 graduate of the Thief River Falls technical institute. She is employed by Northern Motors, Inc. in Thief River Falls. Her fiance is a 1985 graduate of Fosston high school and a graduate of Bemidji state university and Southwest state university. He is employed by Marvin Windows in Warroad.

A November 24 wedding is being planned at St. Bernard's Catholic church in Thief River Falls.

KORET
Pants Available In Black, Navy, Taupe, Tan and Grey
SOLOS
Regularly $26
20% Off
Pull-on Front Short/Regular
Plain Front Short/Regular
Separate IMPRESSIONS
Regularly $32
20% Off
Elastic Waist Front Short/Regular
3/4 Elastic Waist Front Short/Regular
ALL SHOES $9.99
Mr. Duane's

Soupçon

By Sharon LaChausiere

With school starting, you'll want some after-school snacks around. It's always nice to have a cookie jar filled with goodies.

Try this recipe and bake by suggestion if you want a more sensible-used cookie.

Carrot Cream Cheese Butter Cookies

1/2 cup soft butter or margarine
1 cup sugar
1 cup plus 2 tablespoons packed brown sugar
2 eggs
1 cup peanut butter
1/2 teaspoon vanilla
3/4 teaspoon light corn syrup
4 1/2 cups regular oats
2 teaspoons soda
1 teaspoon salt
1 1 cup finely-ground peanut butter pieces
1 cup chopped walnuts

Cream butter in large bowl; gradually add sugar, brown sugar, eggs, peanut butter, vanilla and syrup and beat well. Add oats, soda and salt, mixing well. Stir in candies and nuts. (Batter will be stiff.)

Roll dough into 1 1/2 oz a time and half inches apart, on lightly greased cookie sheet, pressing into a three inch circle.

Bake at 350 degrees for 12 to 15 minutes. Cool on cookie sheet for a slightly soft. Cool a minute or minute and then remove to wire rack. Makes 2 1/2 dozen large cookies.

Fill the house with a yummy smell before the kids get home from school.

Carrot Cream Cheese Cookies

3/4 cup shortening
3/4 cup sugar
1 cup mashed cooked carrots
2 eggs
1 teaspoon vanilla
3/4 teaspoon orange extract
2 cups flour
2 teaspoons baking powder
1 teaspoon salt
1/2 cup optional
1/2 cup chopped pecans

Cream shortening in large bowl; gradually add sugar, beating until fluffy. Add carrots, eggs, orange extract and vanilla and beat well. Sift together flour, baking powder and salt and add to creamed mixture, stirring well. Stir in raisins and pecans.

Drop by rounded teaspoonfuls onto ungreased cookie sheet. Bake at 350 degrees for 12 to 15 minutes. Makes 6 dozen.

BIRTHS

Nineteen Medical center in Thief River Falls announces the birth of a son, Chance Sullivan, a boy was born on August 4 to Jonathan and Kathy Thomas.

Katie Lundeen Baptized At Ebenezer Church

Katie Marie Lundeen, daughter of Victoria and Corbett Lundeen was baptized on Sunday, August 20 at the worship service at the Ebenezer Lutheran church in Thief River Falls. Jackson officiating. Godparents were Minnie and Sonel Haugen and Joel Sorlien, all of Dilworth.

Katie wore a white lace gown made by her aunt, Judi Torrey, a white lace bonnet made by her grandmother, a crop flour
2 teaspoons soda
1 teaspoon salt
1 teaspoon cinnamon
1 teaspoon cloves
Cream butter in large bowl; gradually add 1 cup sugar, beating until fluffy. Add 1 egg, add egg and pumpkin and beat well.

Sift together flour, soda and spices and add to creamed mixture, mixing until smooth. Chill a couple of hours.

Shape dough into 3/4 inch balls and roll in sugar to coat well. Place two inches apart on greased cookie sheet. Bake at 350 degrees for 11 or 12 minutes. Makes 6 dozen cookies.

Oat cannon left from dinner? Try these. If you don't have any leftovers, use enough junior baby food to make 1 cup of pumpkin.

Carrot Orange Cookies

3/4 cup shortening
3/4 cup sugar
1 cup mashed cooked carrots
2 eggs
1 teaspoon vanilla
3/4 teaspoon orange extract
2 cups flour
2 teaspoons baking powder
1 teaspoon salt
1/2 cup optional
1/2 cup chopped pecans

Cream shortening in large bowl; gradually add sugar, beating until fluffy. Add carrots, eggs, orange extract and vanilla and beat well. Sift together flour, baking powder and salt and add to creamed mixture, stirring well. Stir in raisins and pecans.

Drop by rounded teaspoonfuls onto ungreased cookie sheet. Bake at 350 degrees for 12 to 15 minutes. Makes 6 dozen.

* * *

Cherie Sullivan, a cream necklace and a lace bonnet made by her mother, Ann Sullivan and her grandmother.

Following the service, the child's parents, Victoria and Corbett Lundeen, Gretta were Mr. and Mrs. Minnie Haugen, Mr. and Mrs. Sonel Haugen and Mr. and Mrs. Gilmore Johnson and Allen, Mr. and Mrs. Orlan Sorlien, Mary Chase and Mr. and Mrs. Galen Sorlien and Nathan.

Guests then in the afternoon were Mr. and Mrs. David Lundeen, Mr. and Mrs. Kyle of Red Lake Falls, Mr. and Mrs. Marlyn Haugen and Amy, Mrs. Alan Lundeen and Vanessa, Mr. and Mrs. Jeffrey Lundeen and Jessica, Mr. and Mrs. Arthur Gustafson, all of Dilton, Mr. and Mrs. Myles Swanson of Thief River Falls, Mr. and Mrs. Gary Johnson and Joanna of Bemidji, Mr. and Mrs. Jon Nelson of Wolf Lake.

The afternoon lunch included a cross-shaped cake baked and decorated by the child's godfather. It was enjoyed by Katie's godmother, Sonel Haugen.

South African Speaker Will Be At Methodist Church September 7

Agnes Mhlaine of Soweto, South Africa will be the guest speaker at an open meeting Thursday from 2:30 to 4:30 p.m. for the female users of the United Methodist church in Thief River Falls. The meeting is being hosted by her husband, Rev. Sam Mhlaine, director of the Soweto Methodist community center, which provides educational and social services to the black people of Soweto. Rev. Mhlaine is active in the work of the center, which includes facilitating dialogue between opposing groups as part of the no-guns struggle against violence. Rev. Mhlaine is also a member of the Minnesota Conference of the United Methodist church. Their visit to Minnesota was arranged by the Board of Global Ministries.

Odd Fellows/Rebekahs To Meet September 14

The Odd Fellows and Rebekahs will meet September 14 at 6:30 p.m. at the Heritage center in Thief River Falls in Thief River Falls. A business meeting will follow at 8 p.m. All members are encouraged to attend.

Senior Citizen Dance Held At Heritage Center

A senior mixer dance will be held September 7 from 7:30 to 10:30 p.m. at the Heritage center in Thief River Falls. Music will be provided by the Carly Erickson band. All senior citizens are invited to attend.

Happy Seniors To Meet

The Happy Seniors will meet at the Senior Nutrition site in Thief River Falls at 9:30 a.m. There will be a program and lunch will be served. All members are urged to attend.

Senior Nutrition Service To Present Agency Awareness Week

The Lakeland Senior Service Senior Nutrition program will sponsor a week long event in recognition and thank various agencies for services rendered to the senior nutrition program. Agencies assist the nutrition program in all aspects through these agencies. All presentations will be at 11:30 a.m. each week at the Heritage center in Thief River Falls. The agencies and dates included are: September 11 Meals on Wheels

Day of Service Thursday, September 14 with Thief River Falls Area Agency on Aging. Wednesday, September 13 with Diane Blanz of Insurance Advocacy. Thursday, September 14 with Pat Pearson of Public Health and Friday, September 15 with Jean Pearson of Valley Chore Service.

The event is open to the public. Participants are asked to bring a brown bag supper for the noon meal which will follow each agency presentation. A confidential donation will be accepted for the meal. Call 683-6250 for reservations.

WE'D LIKE TO FINANCE YOUR NEW 1989 AUTOMOBILE
KYLE ANDERSON BRIAN HUNT KATHY VATTHAUER
That's right! Take our "new" car interest rate and the cash back rebate offered on most of the '89 carryovers and you'll be money ahead! Call us or stop in and check it out. We want to finance your "new" '89!
You know us. We know you.
NORTHERN STATE BANK
YOUR HOMEOWNED INDEPENDENT BANK
681-4023
MEMBER FDIC

Bostwicks COUPON DAYS
4 Days Only! Sept. 6-7-8-9
BRING THESE VALUABLE COUPONS WITH YOU FOR THE ADDITIONAL SAVINGS LISTED BELOW:
"Items designated "Exceptional Values" not included.
COUPON — Valid September 6 Thru 9 Only — Junior & Misses Reg. Priced — PANTS & JEANS — 25% OFF — WITH COUPON ONLY — Bostwicks
COUPON — Valid September 6 Thru 9 Only — ENTIRE STOCK OF — PLAYTEX — 20% OFF — WITH COUPON ONLY — Bostwicks
COUPON — Valid September 6 Thru 9 Only — Junior & Misses Reg. Priced — DRESSES — 25% OFF — WITH COUPON ONLY — Bostwicks
COUPON — Valid September 6 Thru 9 Only — ALL WOMEN'S WINTER — COATS & JACKETS — 25% OFF — WITH COUPON ONLY — Bostwicks
COUPON — Valid September 6 Thru 9 Only — Junior & Misses Reg. Priced — SWEATERS — 25% OFF — WITH COUPON ONLY — Bostwicks
COUPON — Valid September 6 Thru 9 Only — MEN'S AND BOYS' — WINTER JACKETS — 25% OFF — WITH COUPON ONLY — Bostwicks
COUPON — Valid September 6 Thru 9 Only — INFANT'S-CHILDREN'S-BOYS'-GIRLS' — Osh Kosh Playwear — 25% OFF — WITH COUPON ONLY — Bostwicks
COUPON — Valid September 6 Thru 9 Only — DOMESTICS — SHEETS - TOWELS - BEDDING - RUGS — 25% OFF — WITH COUPON ONLY — Bostwicks
COUPON — Valid September 6 Thru 9 Only — FOR THE ENTIRE FAMILY! — SLEEPWEAR — 25% OFF — WITH COUPON ONLY — Bostwicks
COUPON — Valid September 6 Thru 9 Only — ALL WOMEN'S — HANDBAGS — 25% OFF — WITH COUPON ONLY — Bostwicks
COUPON — Valid September 6 Thru 9 Only — MEN'S & YOUNG MEN'S — COORDINATE SUITS — 30% OFF — WITH COUPON ONLY — Bostwicks
COUPON — Valid September 6 Thru 9 Only — ALL CHILDREN'S & GIRLS' WINTER — COATS & JACKETS — 25% OFF — WITH COUPON ONLY — Bostwicks
COUPON — Valid September 6 Thru 9 Only — SELECT — CLEARANCE — 50% OFF — WITH COUPON ONLY — Bostwicks
COUPON — Valid September 6 Thru 9 Only — MEN'S & BOYS' REG. PRICED — SWEATERS — 25% OFF — WITH COUPON ONLY — Bostwicks
COUPON — Valid September 6 Thru 9 Only — ENTIRE STOCK OF — LUGGAGE — 25% OFF — WITH COUPON ONLY — Bostwicks
COUPON — Valid September 6 Thru 9 Only — MEN'S & BOYS REG. PRICED — JEANS & PANTS — 25% OFF — WITH COUPON ONLY — Bostwicks

OBITUARIES

Robert Lasha, 73

Thief River Falls — Robert Lasha, 73, died September 3 at his home in Thief River Falls.

Funeral services were held September 6 at the St. Bernard's Catholic church with Rev. Stan Bourassa officiating. Special music was provided by the Resurrection choir with Kris LaSalle, organist. Honorary casketbearers were the members of the Knights of Columbus. Active casketbearers were Larry Brown, Ed DeLap, Virgil Burger,

Norris Melander, John Jaranson and Hans Newman. Interment was in the church cemetery with military honors accorded by the American Legion. The Green Funeral Home was in charge of arrangements.

Robert L. Lasha was born Jan. 26, 1916 at Argyle, the son of Emery and Josephine (Morin) Lasha. He grew up in the Argyle area and had served in CCC. He had also served in the US Army during World War II from 1942 to 1945. He was united in marriage to Lorena LaCoursiere on Nov. 15, 1948 at Red Lake Falls. They made their home in Thief River Falls. He had been employed by Ranum Construction since 1946 where he was foreman and later supervisor. He retired in 1981. He was a member of St. Bernard's parish, the Knights of Columbus, the American Legion and the Snow Drifters snowmobile club and was instrumental in establishing new trails in the Grygla-Fourtown area.

He is survived by his wife; three daughters: Mrs. Jerome (Debra) Engen of Thief River Falls, Mrs. Gary (Roberta) Jordet of Thief River Falls and Michelle Lasha of Dallas, TX; seven grandchildren; one brother, C. P. Lasha of Thief River Falls; and three sisters: Neella Audette Lasha of North Bend, OR, Doris Goulet of Thief River Falls and Sister Laurian Lasha OSB of Crookston.

He was preceded in death by his parents.

Nathan Wayne Guzek

Thief River Falls — Nathan Wayne Guzek, infant son of Greg and Barbara Guzek of Thief River Falls, died September 3 at St. Luke's hospital in Fargo, ND.

Funeral services will be held September 7 at 1:30 p.m. at the St. Bernard's Catholic church in Thief River Falls with Rev. Stan Bourassa as celebrant. Leaders of Song will be the Resurrection choir with Kris LaSalle as organist. Interment will be in the church cemetery. The Belmont Funeral Home is in charge of arrangements.

Visitation will be held Wednesday from 6:30 to 8:30 p.m. at the Belmont Funeral Home.

Nathan Wayne Guzek was born July 12, 1989 in Thief River Falls, the son of Greg and Barbara (Lessard) Guzek. On July 14 he was admitted to St. Luke's hospital in Fargo, where he died September 3.

He is survived by his parents; his paternal grandparents, Clarence and Lorraine Guzek of Terrebonne; his maternal grandparents, Ray and Maryann Lessard of Oklee; paternal great-grandmother, Theresa Koralewski of Minneapolis and several aunts, uncles and cousins.

Pearl Stewart, 96

Thief River Falls — Pearl Stewart, 96, died September 3 at the Oakland Park Nursing Home in Thief River Falls.

Funeral services were held September 5 at the Presbyterian church at Gilby, ND, with Rev. Harold Schlobohm officiating. Special music was provided by Beri Dickson, soloist, and Nathalie Dickson, organist. Casketbearers were John Stewart, Donald Stewart, Scott Stewart, Arnold Stewart, Dean Stewart and William Stewart. Interment was in the Gilby cemetery. The Green Funeral Home was in charge of arrangements.

Pearl McKechnie was born Mar. 11, 1893 at Pierre, SD, the daughter of Rev. Neil and Maggie (Douglas) McKechnie. The family lived in Pierre, SD, Braidwood, IL, Cavalier, ND and moved to Gilby, ND, where her father was the pastor of the Presbyterian church. She graduated from high school in Cavalier, ND, and attended Wesley college in Grand Forks, ND. She was united in marriage to George P. Stewart on Aug. 2, 1916 at Gilby, ND, where he farmed and was the superintendent of schools until 1935. He was superintendent of schools at McVille from 1935 to 1939 and at Cando, ND, from 1939-1942. They moved to Mott, ND, and Carrington, ND, where her husband was the county agent until his retirement in 1968. In 1972 the couple moved to Thief River Falls where they had since resided. Her husband died on Sept. 8, 1980.

She is survived by one son, Douglas Stewart of Thief River Falls; three grandsons; four great-grandchildren; and two brothers: Neil McKechnie of Thief River Falls and Donald McKechnie of Seffner, FL.

She was preceded in death by her husband, her parents, two children, three sisters and one brother.

Randolph Sustad, 78

Viking — Randolph Sustad, 78, died September 2 at the Northwest Medical center in Thief River Falls.

Funeral services were held September 5 at the Zion Lutheran church in Viking with Rev. Michael Herschberger officiating. Special music was provided by Marvel and Virgil Hjelle, vocalists, and Diane Waterworth, organist. Casketbearers were Alvin Grandstrand, LeRoy Gustafson, Scott Peters, Gerald Peterson, Mark Potucek and Arden Sustad. Interment was in the Viking cemetery. The Green Funeral Home was in charge of arrangements.

Randolph Oliver Sustad was born Aug. 3, 1911 at Viking, the son of Gustaf and Ella (Loge) Sustad. He attended school and grew up in the Viking area. He lived and farmed there his entire life.

He is survived by one sister, Helen Warnes of Morris and two brothers: Clifford of Viking and Olen of Stephen.

He was preceded in death by his parents.

Cecilia Perreault, 73

Red Lake Falls — Cecilia Perreault, 73, died September 1 at Hillcrest Nursing Home in Red Lake Falls.

Mass of Christian Burial was held September 4 at the St. Joseph Catholic church in Red Lake Falls with Rev. Gary LaMoine officiating. Special music was provided by the church choir with Kathie Knott, organist. Casketbearers were Jeff Perreault, Brian Perreault, Kevin Perreault, Paul Votava, Stan Dickman and Chad Hageman. Interment was in the St. Peter's Catholic cemetery at Gentilly. The Peterson Funeral Home was in charge of arrangements.

Cecilia Vaudrin was born Sept. 5, 1915 in Crookston, the daughter of Napoleon and Leah (Gervais) Vaudrin. She grew up near Gentilly and married Paul H. Perreault on May 1, 1939 in Gentilly. They couple farmed near Terrebonne for a short time and then farmed near Gentilly for many years. Her husband died Jan. 1, 1960. Prior to entering the Hillcrest Nursing Home, she lived at Sunset Court in Red Lake Falls.

She is survived by one son, Ronald of rural Red Lake Falls; two daughters: Mrs. Pete (Carolyn) Votava of East Grand Forks and Mrs. Floyd (Pauline) Hageman of Thief River Falls; 11 grandchildren; one great-grandchild; one sister, Mrs. Wilfred (Annette) Audette of Red Lake Falls; and four brothers: Thomas Vaudrin of Crookston, Donald Vaudrin of Milwaukee, WI, Maurice Vaudrin of Grand Rapids and Raymond Vaudrin of Thief River Falls.

She was preceded in death by her husband, her parents, two sisters and three brothers.

Anne M. Bernhardson, 81

Strandquist — Anne M. Bernhardson, 81, died August 29 while on a visit to Anchorage, AK.

Funeral services were held September 5 at the Bethesda Lutheran church in Strandquist with Rev. Henry Moyer officiating. Special music was provided by Mrs. Don Carlson, Mrs. Phillip Been and Mrs. Douglas Thun, vocalists, and Mrs. Terry Johnson, organist. Casketbearers were Scott Swanson, Tom Swanson, Dave Rogstad, Red Bernhardson, Jim Holt and Bob Wrobleski. Interment was in the church cemetery. The Collins Funeral Home of Karlstad was in charge of arrangments.

Anne Margaret Lund was born July 28, 1908 near Strandquist, the daughter of Andrew and Christine (Johnson) Lund. She attended school and grew up there and graduated from Warren high school. She later attended teachers' training at Warren. She was baptized and confirmed in the Lutheran faith. On Sept. 12, 1931 she was united in marriage to Henfred Bernhardson near Strandquist. The couple lived and farmed in East Park township, Marshall county, and she taught in rural schools over the years. In 1976 they moved into Strandquist where she was a member of the Bethesda Lutheran church and was active in church affairs. She also served on the Strandquist school board for several years. Her husband died on Aug. 26, 1982 and she continued to live in Strandquist until February 1988 when she moved to Thief River Falls.

She is survived by one son, Allen of Sarasota, FL; two daughters: Mrs. Eldred (Shirley) Swanson of Minneapolis and Mrs. Lyland (Barbara) Erickson of Isanti; 10 grandchildren, five great-grandchildren; and two brothers: Gilbert Lund of Flint, MI, and Verner Lund of Milwaukee, WI.

She was preceded in death by her husband, her parents, three brothers and one sister.

Edwin A. Turn, 81

Karlstad — Edwin A. Turn, 81, died August 30 at the Warren hospital.

Funeral services were held September 2 at the First Lutheran church in Karlstad with Rev. Truman Daniels and Rev. John A. Riveness officiating. Special music was provided by Ronald Fossell, soloist, and Kirstin Olson, organist. Casketbearers were Severin Spilde, LaMar Johnson, Myron Swanson, LeRoy Turn, George Anderson and John Wetterlund. Interment was in the Karlstad cemetery. The Collins Funeral Home of Karlstad was in charge of arrangements.

Edwin Arthur Turn was born Nov. 21, 1907 near Kennedy, the son of Charles and Hannah (Hanson) Turn. He attended the former Enock school near his home and was baptized and confirmed in the Lutheran faith. On Mar. 17, 1946 he was united in marriage to Inez Anderson at Karlstad. The couple farmed in Springbrook township, Kittson county, and he also engaged in carpentry work throughout the area. In 1962 they moved to Thief River Falls where he was employed at Oakland Park Nursing Home until his retirement in 1970 when he moved to Karlstad. His wife died on Oct. 29, 1988. Since January he had resided at the Good Samaritan Nursing center in Warren. He was a member of the First Lutheran church of Karlstad.

He is survived by one son, Edward of Warren; one stepdaughter, Mrs. Rayno (Trudy) Lehtunen of Kingsford, MI; five grandchildren; one brother, Elmer of Karlstad; and one sister, Mrs. Stanley V. (Hilda) Swanson of Hallock.

He was preceded in death by his wife; his parents; one brother, Manfred; and two sisters: Marie and Edith.

Medical Center Association Plans Annual Meeting

(Continued from Page 1)

membership during the meeting.

Free blood cholesterol screenings will be provided to those attending the annual meeting.

The progress on intensive care, operating room and physical therapy department renovation project at the hospital will also be discussed.

In addition, various reports from officers and committees will be presented along with a slide presentation reviewing the past year at Northwest Medical Center and Health Care industry trends.

The Northwest Medical Center annual report is expected to be mailed out prior to the Sept. 11 meeting.

Enrollment Is Down Again To 2,299

(Continued from Page 1)

students under that record figure and the total enrollment including preschool and trainable mentally handicapped is within four students of a 1,000-student decline.

In 1982 the decline was 176 students, the largest since the enrollment record was set. In 1983 the drop was another 99 students. Smallest decline during that 16-year period was a drop of seven students in 1984.

Enrollment by schools this year is as follows with last year's comparative figures in parentheses (Note: Knox and Mark Twain schools are restructured into grades this year and enrollments will not be comparable with a year ago).

Northrop—Total enrollment 257 (307); kindergarten, 44 (54); grade one, 49 (55), grade two, 54 (48); grade three, 49 (46); grade four, 30 (52), grade five, 31 (52);

Washington—Total enrollment 318 (316); kindergarten, 48 (54); grade one, 54 (54); grade two, 53 (51); grade three, 47 (54); grade four, 57 (52); grade five, 59 (51);

Mark Twain—Total enrollment 270; kindergarten, 69; grade one, 79; grade two, 65; grade three, 57;

Knox—Total enrollment 170; grade four, 84; grade five, 86;

Franklin—Total enrollment 508 (529); grade six, 151 (144); grade seven, 169 (192), grade eight, 188 (193);

Lincoln—Total enrollment 755 (743); grade nine, 200 (158); grade 10, 162 (182), grade 11, 184 (214), and grade 12, 209 (189).

School Dist., NCC Approve Funds For Sports Arena Study

Northland community college has announced that it has approved a $2,500 contribution towards a joint effort to study the proposed expansion of the Sports Arena/fairgrounds area. Northland community college made the second contribution to a fund to be used to pay for consultant fees. Board of directors for School District 564 approved $2,500 at its last meeting.

THE TIMES (Thief River Falls)
Published semi-weekly Mondays and Wednesdays at 324 North Main Avenue, Thief River Falls, Minnesota 56701
Telephone (218) 681-4450
News Department · Display Advertising · Classified Advertising · Commercial Printing
SUBSCRIPTION RATES
JOHN P. MATTSON, Publisher
MARVIN LUNDIN, Editor
MIKE LUNDGREN, Sports Editor
DAVID HILL, Associate Editor
DONNA MYHRER, News Reporter
KEN KOHLER, Advertising Manager
MARY ANN LOFBERG, Production Supervisor
USPS 627-380
ISSN: 8750-3883

3¢ A GALLON!
That's Right! 3¢ A Gallon RIGHT FROM YOUR TAP!
No more chlorine or bad taste in your water. Coffee and Tea will taste better. No more bottled water to fool with. For Your FREE, No Obligation 3-Day Trial Call
964-5780

QUALITY GRANITE WORKS
MONUMENTS AND MARKERS
Box 88, Thief River Falls, MN 56701
DAVE L. HANSEN 681-5759

THE TIMES
YOU CAN'T AFFORD TO BE WITHOUT IT
681-4450

DR. ALLEN FANNIN
Licensed Consulting Psychologist
Individual Marriage & Family Therapy
Monday Appointments in Thief River Falls
1018 WEST 2ND ST. T.R.FALLS
THIEF RIVER FALLS 681-2802
KARLSTAD 436-2968

THIEF RIVER MONUMENT SALES
90 YEARS OF QUALITY MEMORIALS
CHET H. AUBOL
524 North State • 681-1484

FUN TOWN
BACK-TO-SCHOOL SPECIAL
Meet all of your new FunTown neighbors in a one-hour special, with Batman, Gerbert, Rainbow Brite, Dinosaucers, Starcom and more!
September 8 & 15
6:00 pm
SJOBERG'S CABLE TV
315 MAIN AVE. N. 681-3044
The Family Channel

EVENING TELEVISION SCHEDULE

Thursday, September 7

	KXJB-4	WDAZ-8	KBRR-10
6:00/6:30	News / Wheel of Fortune	News / Entertainment Tonight	Cosby Show / Have It To Beaver
7:00/7:30	48 Hours	Man Called Hawk	Having Gold Kids
8:00/8:30	Equalizer	Mission Impossible	"Angels with Dirty Faces"
9:00/9:30	Knots Landing	Prime Time Live	[illegible]
10:00/10:30	News / [illegible]	News / Nightline	Batman / [illegible]
11:00/11:30	Tonight / Pat Sajak Show	[illegible]	[illegible]

Friday, September 8

	KXJB-4	WDAZ-8	KBRR-10
6:00/6:30	News / Wheel of Fortune	News / Entertainment Tonight	Cosby Show / Leave It To Beaver
7:00/7:30	Beauty & The Beast	Full House / ABC Preview Special	War of the Worlds
8:00/8:30	Once Upon A Texas Train	Perfect Strangers	"Attack of the Beast"
9:00/9:30	[illegible]	20/20	[illegible]
10:00/10:30	News / Nightline	News	Batman
11:00/11:30	Tonight / Pat Sajak Show	Arsenio Hall	Friday The 13th

WEEKEND TELEVISION SCHEDULE

Saturday, September 9

	KXJB-4	WDAZ-8	KBRR-10	KGFE-2	KTHI-11	WTBS-9
12:00/12:30	[illegible]	[illegible]	[illegible]	[illegible]	[illegible]	[illegible]
1:00/1:30	[illegible]	[illegible]	[illegible]	[illegible]	[illegible]	[illegible]
2:00/2:30	[illegible]	[illegible]	[illegible]	[illegible]	[illegible]	[illegible]
3:00/3:30	[illegible]	[illegible]	[illegible]	[illegible]	[illegible]	[illegible]
4:00/4:30	[illegible]	[illegible]	[illegible]	[illegible]	[illegible]	[illegible]
5:00/5:30	[illegible]	[illegible]	[illegible]	[illegible]	[illegible]	[illegible]
6:00/6:30	News Conference	State of the State / News	Governor's / Star Trek	[illegible]	[illegible]	[illegible]
7:00/7:30	Paradise	Great Circuses	Reporters	[illegible]	[illegible]	[illegible]
8:00/8:30	Tour of Duty	ABC Mystery	Beyond Tomorrow	[illegible]	[illegible]	[illegible]
9:00/9:30	West 57th	[illegible]	Today The [illegible]	[illegible]	[illegible]	[illegible]
10:00/10:30	News / MASH	News / Star Showcase	Comic Strip	[illegible]	[illegible]	[illegible]
11:00/11:30	Newhart / Great Escape	[illegible]	Cops / Freddy's Nightmares	[illegible]	[illegible]	[illegible]

Sunday, September 10

	KXJB-4	WDAZ-8	KBRR-10	KGFE-2	KTHI-11	WTBS-9
12:00/12:30	Football	David Brinkley	Batman / Better Grades	[illegible]	[illegible]	[illegible]
1:00/1:30	-	Health Show / Business World	Bon Voyage Charlie Brown	[illegible]	[illegible]	[illegible]
2:00/2:30	-	Personal Power / Jefferson Awards	Angie	[illegible]	[illegible]	[illegible]
3:00/3:30	Tennis	The Border	Change of [illegible]	[illegible]	[illegible]	[illegible]
4:00/4:30	-	[illegible]	[illegible]	[illegible]	[illegible]	[illegible]
5:00/5:30	[illegible]	Stop Smoking / News	It's A Living / She's The Sheriff	[illegible]	[illegible]	[illegible]
6:00/6:30	60 Minutes	Incredible Sunday	21 Jump Street	[illegible]	[illegible]	[illegible]
7:00/7:30	Murder, She Wrote	MacGyver	America's Most Wanted / Hidden Video	[illegible]	[illegible]	[illegible]
8:00/8:30	CBS Movie	Thunderboat Row	Married with Children / Open House	[illegible]	[illegible]	[illegible]
9:00/9:30	-	-	Tracey Ullman / Garry Shandling	[illegible]	[illegible]	[illegible]
10:00/10:30	News / MASH	News / Star Search	Personal Power / "The Deep"	[illegible]	[illegible]	[illegible]
11:00/11:30	Golf / Benson	How To Start/Business	-	[illegible]	[illegible]	[illegible]

EVENING TELEVISION SCHEDULE

Monday, September 11

	KXJB-4	WDAZ-8	KBRR-10
6:00/6:30	News / Wheel of Fortune	News / Entertainment Tonight	Cosby Show / Leave It To Beaver
7:00/7:30	Kate & Allie / Designing Women	Football Anniversary	Hart To Hart
8:00/8:30	Murphy Brown / Newhart	Football	"Cheap Detective"
9:00/9:30	Designing Women / Newhart	- / -	- / -
10:00/10:30	News / Cheers	News / Nightline	Batman / Crimewatch
11:00/11:30	Pat Sajak Show	Arsenio Hall	Carson's Closet / Valentino

COMMUNITY CALENDAR

To have events listed on the Community Calendar, mail or bring them to the Thief River Falls Times office by 5 p.m. on Tuesday for the Wednesday edition or 5 p.m. on Friday for the Monday edition.

NO TELEPHONE ITEMS ACCEPTED.

Wednesday, September 6

9 a.m. Insurance Advocate will be at the Heritage center, TRF.

12 noon TRF Lions club meeting at the Legion club.

1 p.m. Senior circle at the Heritage center, TRF.

2 p.m. Happy Senior board meeting at the Heritage center, TRF.

7:30 p.m. Sons of Norway meeting at the Eagles hall, TRF.

Thursday, September 7

9:30 a.m. Senior Federation delegate assembly and convention at the Heritage center, TRF.

2 p.m. Zion Leisure Fellowship meeting at Zion Lutheran church, TRF.

5 to 9 p.m. Community Service center, 1004 S. Tindolph, TRF, will be open.

7:30 p.m. Scouting round table meeting at Trinity Lutheran church, TRF.

7:30 p.m. Senior citizen dance at the Heritage center, TRF.

7:30 p.m. Open house baby shower for Orpha Schaffhauser at the Bethania Free Lutheran church, rural Newfolden.

8 p.m. Welcome group Alcoholics Anonymous meeting at the TRF city auditorium.

12 noon TRF Lions club meeting at the Legion club.

6 p.m. Moonlighters Lioness club meeting at the Elks club, TRF.

7 p.m. Open house baby shower for Virginia Cullen at St. Anne's Catholic church, Goodridge.

Friday, September 8

Grygla Fall Festival.

2 p.m. Happy Seniors meeting at the Heritage center, TRF.

5:30 to 8 p.m. Fish fry at the VFW club, TRF.

7:30 p.m. Open house bridal shower for Michelle Folden at the Evangelical Free church, Newfolden.

7:30 p.m. Gospel concert at the Westaker Free Lutheran church, Newfolden.

8 p.m. Open Al-Anon meeting at the Northwest Medical center chapel, TRF.

Saturday, September 9

Grygla Fall Festival.

7 p.m. Open house bridal shower for Mindy Hornseth at the Zion Lutheran church, TRF.

7 p.m. Open house anniversary celebration for Ronald and Stella Kennedy at the VFW club, Red Lake Falls.

Sunday, September 10

Grygla Fall Festival.

1 p.m. Open house bridal shower for Bonita Johnson at the Danny Johnson home, rural Goodridge.

2 to 5 p.m. Open house anniversary celebration for Obert and Olga Lindland at the Heritage center, TRF.

3 p.m. Classical Music show at the Embassy center, Fosston.

8 p.m. Alpha group Alcoholics Anonymous meeting at the Northwest Medical center (north conference room), TRF.

Monday, September 11

8 a.m. to 12 noon Community Service center at 1004 S. Tindolph, TRF, will be open.

1 p.m. Council on Aging general meeting at the Heritage center, TRF.

7 to 8 p.m. Girl Scout sign-up at the Redeemer Lutheran church fellowship hall, TRF.

7 to 8:30 p.m. Alzheimers Disease and Related Illnesses support group for family and friends at the TRF public library.

7 to 8:30 p.m. Overeaters Anonymous meeting at Redeemer Lutheran church library, TRF.

7 p.m. TOPS meeting at the Odd Fellows hall, TRF.

7:30 p.m. Winslow chapter # 182 Order of Eastern Star meeting at the Masonic hall, TRF.

7:30 p.m. Adult Children of Alcoholics meeting at the Crossroads center, TRF.

8 p.m. VFW auxiliary meeting at the VFW clubrooms, TRF.

8 p.m. Alateen meeting at Northwest Medical center, TRF.

Tuesday, September 12

6:30 a.m. Kiwanis meeting at the Best Western, TRF.

9:30 a.m. Golden Kiwanis meeting at the Best Western, TRF.

12:15 p.m. Weight Watchers meeting at the TRF armory.

6:15 p.m. Weight Watchers meeting at the TRF armory.

7 to 9 p.m. Vietnam Veterans support group meeting at the Crossroads center, TRF.

7 p.m. TOPS meeting at the Gunderson court community room, TRF.

7:30 p.m. Level 1 Beginning Experience Support group for divorced, separated and widowed persons at the United Methodist church, TRF.

8 p.m. Al-Anon Family group meeting at the Northwest Medical center (Room 113), TRF.

8 p.m. Alpha group Alcoholics Anonymous meeting at Northwest Medical center (north conference room), TRF.

8 p.m. Compassionate Friends meeting at the Embassy center, Fosston.

Wednesday, September 13

9 a.m. Insurance Advocate will be at the Heritage center, TRF.

12 noon Campanula Garden club meeting at 803 N. LaBree, TRF.

Community Band Rehearsals To Begin Sept. 11

Rehearsals will begin Monday, Sept. 11, at 7 p.m. for the Northland community band. Because of the construction project at Northland community college, rehearsals will be held this fall at the Lincoln high school band room. Rehearsals will be held *each Monday from 7 to 9 p.m. until* the Autumn Musicale which will be held in November.

The band is made up of college students, businessmen, farmers, housewives and music instructors and outstanding high school students from throughout Northwestern Minnesota.

Highlights for this year include the appearance of guest conductor and clinician, Dr. Frank Bencriscutto of the University of Minnesota, Minneapolis, in November and a European Tour in July of 1990.

New members are encouraged to join in the fun. For more information, call Les Torgerson at NCC, (218) 681-2181, ext. 43.

Marshall Co. Historical Society Open In Sept.

Marshall county Historical Society will be open during the month of September on Monday, Tuesday, and Wednesday from the hours of 9 a.m. to 4:30 p.m. It will close for the winter on Sept. 27.

There will be a board meeting 8:30 a.m. Sept. 11. All interested county residents are invited to attend.

Bradley Borene Attends Computer Workshop At BSU

Bradley Borene of Oklee was among 30 participants in a computer workshop held at Bemidji State university this summer. He teaches industrial education at Oklee high school.

Borene attended the course on using computers as tools for instruction and materials development and a skill development workshop which allowed participants to review software and extend their knowledge of the computer system.

North Country Arts & Crafts Workshop To Be Held In Bemidji

The North Country Arts & Crafts workshop will be held September 12, 13 and 14 at the Concordia Language camp near Bemidji. Classes will include the preparation of ethnic foods such as lefsa and krumkaka, sewing and quilting, and several different types of painting. For more information, contact Camilla DuChamp at 681-1209 or Deb Zak at 681-2116.

American Diet Viewed At Extension Program

Americans are changing the way they eat and this is having an influence on health. About 25 percent of Americans eat breakfast in their cars on the way to work or school. Americans eat more than one out of every five meals away from home. There is a growing concern over the amount of fat, sodium and calories in the American diet. These concerns and other nutrition issues will be addressed at a program sponsored by the Minnesota Extension service in Pennington county on Friday, September 8 at 1:30 p.m. in the court house meeting room.

Deborah Zak, Pennington County Extension director, will comment on ways that consumers can make healthier choices when eating meals away from home. The program is offered free of charge to anyone interested in the topic. For more information, call Deborah Zak at 681-2116.

Workshop Offers Help On Doing Family Tree

Summer reunions and town centennials encourage people to start or restart working on a family tree. They also make a great winter project that the entire family can work on together.

On Monday, September 11 a workshop will be held on the basics of how to get started. The morning session will begin at 10 a.m. in the Middle River community center. The afternoon session will begin at 1 p.m. in the Grygla civic center.

This workshop is offered free of charge by the Marshall County Extension service. If you have started working on your family history, feel free to bring it along to inspire others — who knows, you may be related!

1,755 Attended School Patrol Legionville Camp

A total of 1,755 school safety patrol boys and girls received an intensive week of training at Legionville School Safety Patrol Training Camp this past summer at Legionville Camp on North Long Lake near Brainerd.

Legionville is sponsored and run by the Minnesota American Legion. As thousands of Minnesota youngsters troop back to school after Labor Day, their safety is being guarded at school intersections by school safety patrol boys and girls.

The only safety patrol center of its kind in the U.S., the safety program is taught to school patrol officers from throughout the state by members of the Minnesota State Patrol and the Legionville staff.

The patrol officers spent one-half of each day in classroom instruction and field practice in school safety patrol techniques and programs and the *other half learning water safety* and swimming instruction, nature study and team games.

Legionville has won several national awards including outstanding achievement awards from the National Safety Council.

Since its inception, no school child has lost his or her life at an intersection guarded by the school safety patrol.

The 11 weekly sessions can handle nearly 200 patrol officers each session and nearly 1,800 school patrol officers attend Legionville each year.

Legionville dates back a half-century to 1936 when the Legion started a statewide training program for school patrolers at the Crow Wing county fairgrounds.

Twenty years later, a 610-acre training camp opened on North Long Lake, and it was called Legionville.

The school safety patrol started in 1921 when Sister Carmela of the Cathedral School in St. Paul started stationing the first school safety patrolmen at the intersection of Kellogg Blvd. and Summit Avenue in St. Paul.

The youngsters who attend the Legionville training camp are sponsored by an organization in their home town.

The present Legionville camp at North Long Lake was formally dedicated in 1957.

The youngsters who participate in Legionville's school patrol training at the camp not only learn how to be top school patrol guards; they also learn leadership skills and they find the one week at Legionville also offers them lots of fun, too.

Donation To Fargo Hospital Part Of $20,000

Promotion in conjunction with the Children's Hospital miracle network

telethon raised $20,000 to purchase a jet ventilator for the children's division of St. Luke's hospital in Fargo. A donation of $318 was made through the Thief River Falls Dairy Queen. The telethon was held in June.

CALL FOR BIDS

The Housing and Redevelopment Authority will be accepting bids for Fire and Extended Coverage Insurance Coverage, on Skylite Apartments and Commons Building located at 415 Arnold Avenue South, Thief River Falls, Minnesota, until October 6, 1989. This is to be a three (3) or one (1) year policy with coverage to take effect on January 1, 1990.

Instructions and specifications may be picked up at the office located at 415 south Arnold Avenue, Center Building, between 8:30 a.m. and 12 noon, Monday to Friday. Bids may be a package deal or bid separately for each coverage.

The housing and Redevelopment Authority reserves the right to reject any and all bids for any reason.

MONEY MARKET YIELD
8.18% *
Compounds to
8.52% *
• $1000 Minimum
• Check-writing
• VISA
• Over $1 Billion in assets
REGAN ROHL
218-681-5380
Toll Free 1-800-284-6705
113 E. 2nd Street
Thief River Falls, MN
Edward D. Jones & Co.

DECORATE!
We Have Many Fine Wallcoverings & Borders In Stock To Choose From.
50% OFF Mfr.'s List
Selected Books From: Blonders, Fred G. Anderson, Maxwell & Warners
25% OFF Mfr.'s List
All Levolor Blinds
30% off
PAINT & GLASS INTERIORS
4th & Horace, T.R.Falls, MN - 681-3012

Storewide Dot Sale
JCPenney
WEDNESDAY - SATURDAY
Sept. 6 - Sept. 9
TAKE AN ADDITIONAL 20% OFF
ANY MERCHANDISE SIGNED WITH A YELLOW DOT
TAKE AN ADDITIONAL 30% OFF
ANY MERCHANDISE SIGNED WITH A GREEN DOT
TAKE AN ADDITIONAL 40% OFF
ANY MERCHANDISE SIGNED WITH A RED DOT
LOOK FOR THE COLORED DOT SIGNS THROUGHOUT THE STORE!
Percentage off represents savings on ticketed prices. Intermediate markdowns may have been taken.
You're looking smarter than ever at JCPenney
Sale prices effective through Sat., Sept. 9, 1989.
Thief River Falls
© 1989, JCPenney Company, Inc.

The Times' Editorial Opinion

THE TIMES
Thief River Falls, Minnesota

J.P. Mattson, publisher
Marvin Lundin, editor
David Hill, associate editor

Editorial opinion published on this page, whether locally written or re-printed from other sources is intended to stimulate thinking and discussion among our readers. Opinions expressed by the editor are his own and not necessarily those of other staff members. Opinions expressed in items from other publications may be contradictory to the editor's own views but are offered for their general interest.

Why Do We Have A Bill of Rights?

Following comments are by Leonard W. Levy, professor of history at the Claremont graduate school and editor in chief of the "Encyclopedia of the American Constitution." He received the Pulitzer prize in history for his book "Origins of the Fifth Amendment."

Professor Levy writes as follows:

Why do we have a bill of rights? The answer represents a paradox in American constitutional theory. We are a self-governing people who believe in the democratic principle that the majority should rule; at the same time we understand that we must limit the power of the majority, keeping it bitted and bridled by constitutional restraints.

Thus we believe in self-government by majority rule and also in limitations of majority rule. This paradox is resolved when we realize that the purpose of both self-government by majority rule and of limitations upon majority rule is the same: to ensure our freedom.

We have a Bill of Rights because we know that man is free when government is not free. Government, even a democratic government, cannot be trusted. A Bill of Rights is a bill of restraints upon the government. The government, representing some momentary majority of the people, may yield to the pressures of the passing hour and take uncivil liberties with the individual. Majorities sometimes suppress the rights of those who differ from or oppose them.

The purpose of a Bill of Rights is to remove certain rights from political controversy, place them above and beyond the reach of majorities and officials, and establish them as fundamental legal principles.

By giving these rights constitutional status, we declare them to be rights that government cannot impair or deny. Thus, one's rights to life, liberty or property, to freedom of speech and press, to freedom of worship and assembly, to the equal protection of the laws, and other fundamental rights do not or should not depend upon the outcome of any election. So we enshrine the great ideals of liberty, equality and fairness in a Bill of Rights, and we entrust to a special body of defenders, the courts, the task of protecting those ideals.

We have established a system to safeguard our rights from overzealous patriots who lack understanding of democratic constitutionalism and offer us both quick solutions and national security at the expense of the very rights that keep us free. Through these rights we protect ourselves against the assaults of opportunism, the expediencies of the moment, and the erosion of small encroachments. We protect ourselves, too, against the excesses of government and of those among us who are intolerant of different races, religions or opinions.

Occasionally the majority in power at any moment may act foolishly with respect to our best interests, or tyrannically with respect to the rights of a minority. The Bill of Rights shields the minority from the majority by treating certain rights as fundamental and unalienable. To secure those rights, Jefferson said, governments are instituted among men, and we govern ourselves subject to the limitations laid down in the Bill of Rights.

The importance of the Bill of Rights for the maintenance of the civil liberties of all of us as individuals and as members of minority groups (we all are members of some minority) is apparent. More significant, and not so readily apparent, is the importance of civil liberties to our society as a whole, to all of us as part of the machinery of self-government. That is, the Bill of Rights not only imposes the ground rules by which the majority governs, but makes self-government itself possible.

Democracy as a form of government cannot work without protecting the personal dignity of individuals. It cannot work without also promoting a dangerous degree of freedom of expression even for thought that we hate. Government of the people, by the people and for the people is meaningful and possible only in a system that combines majority rule with civil liberties.

Public policy is determined by the will of the majority, and that will can be made known only through the full exercise of the liberties of the Bill of Rights. This is why the Constitution intends that our liberties should endure undiminished.

Letters To The Editor And Corrections

Responses to editorial comment or letters with original thoughts or ideas of general interest are encouraged. Right to edit letters for length and clarity is reserved. Letters intended for publication in other publications as well as The Times will not generally be accepted. All letters must be signed and contain an address or phone number of the writer so authenticity can be verified. The Times will withhold publishing the name upon request, but reserves the right to release the name to persons who have a legitimate interest in the subject matter.

Corrections: Despite every effort to avoid errors in news reporting and advertising, The Times recognizes that errors will be made. We welcome reader participation in calling such errors to our immediate attention by telephone at 681-4450. Every effort will then be made to correct or clarify the error or misunderstanding in the next issue of The Times.

THE TIMES

STAR
MAYME JOHNSON
GOODRIDGE
378-4333

Sunday afternoon Mr. and Mrs. Alfred Iverson and Mr. and Mrs. Ray Jensen were visitors and supper guests at the Alvin Kompen home.

Kristie Johnsrud was a visitor on Sunday evening at the Tim Lundeen home.

One day during the week Mrs. Edgar Miller, Mrs. Lee Gunlikson and Samantha of Williston, ND, and Jaclyn and Kari Miller were visitors at the Danny Johnsrud home.

Friday evening Mr. and Mrs. Tim Lundeen, Shannon and Alissa were visitors at the Merle Lundeen home.

Edytha Solberg was a visitor during the week at the Bennie Johnson home.

Myrtle Kunta, Gladys Langwost, Hazel Huot and Mrs. Kenny Sunsdahl brought belated birthday greetings to Anna Kriel on Monday.

Wednesday evening those who brought birthday greetings to Susie Anderson were Mr. and Mrs. Harold Anderson, Mrs. Terry Anderson, Wyatt, Todd and Casie, Mr. and Mrs. Ted Koropatnicki and Mrs. Robert Parnow, along with Susie's husband, Dale, and daughter, Katie Jo. Happy birthday, Susie.

Thursday evening Clifford Johnsrud was a visitor and coffee guest at the Bonnie Johnsrud home.

Eric Mislavic of Detroit Lakes was a caller at the Larry Kotrba home Thursday night.

One day during the week Ruth Kotrba was a visitor and coffee guest at the Harold Holen home.

Visitors and coffee guests at the Norman Adams home on Sunday afternoon were Mr. and Mrs. Larry Kotrba, Gena, Nicky, Amy and Melinda and Mr. and Mrs. Marlin Kotrba, Jennifer, Jason and Tiara. They also visited with Mrs. Bob Mislavic and Eric of Detroit Lakes and Jodi Adams and with Elaina Kotrba of Phoenix who were visiting at the Norman Adams home.

Monday Clifford Johnsrud was a caller at the Clifford Arveson home.

Ruth Kotrba was a visitor at the Dennis Wikert home on Friday night.

Late Saturday afternoon Mrs. Larry Kotrba, Gena, Nicky, Amy and Melinda were visitors and coffee guests at the Gilmer Manderud home.

Allison Bjerklie and Kelly Bjerklie were overnight guests at the Gerald Sjulestad home during the week.

Saturday night Lyle Watne of Alexandria was a visitor and coffee guest at the Larry Kotrba home.

Leonard Johnson was a dinner guest on Monday at the Gilmer Manderud home.

Late Tuesday afternoon Mrs. Norman Adams and Darin were brief callers at the Larry Kotrba home.

Jodi Adams of Detroit Lakes is spending a week visiting with her parents, the Norman Adams.

Shannon and Robin Sjulestad visited with their grandparents, the Gerald Sjulestads, on Monday evening.

A visitor and coffee guest on Monday at the Hanford Roisland home was Stanley Erickson.

Clifford Johnsrud visited with his mother, Bonnie Johnsrud, on Tuesday afternoon.

Bonnie Johnsrud went with Mr. and Mrs. Jack Johnsrud to the Greg Nelson home to help celebrate the birthday of Jack Johnsrud and Jessica Nelson's 8th birthday. Also Mr. and Mrs. Clifford Johnsrud and Kristi were among others who helped them celebrate with a supper served in their honor on Friday evening. Happy birthday, Jack and Jessica.

Thursday evening Mr. and Mrs. Vernon Iverson were visitors and coffee guests at the Norman Kriel home.

Ruth Kotrba was a visitor at the Neil Liedberg home on Saturday afternoon. Then later that afternoon Ruth Kotrba stopped in to visit at the Ronnie Kotrba home.

Mr. and Mrs. Jerry Smith of Rapid City, SD, came on Friday to visit at the Norman Kriel home. While here they also visited with other relatives. Mr. and Mrs. Jerry Smith left for their home on Sunday.

Monday night Mr. and Mrs. Jack Johnsrud visited with Bonnie Johnsrud.

Kristi Johnsrud spent from Thursday evening until Sunday at the Kory Chervestad home.

Ronnie Kotrba and Travis were coffee guests at the Ruth Kotrba home on Sunday afternoon.

Saturday night supper guests at the Norman Kriel home were Mr. and Mrs. Jerry Smith of Rapid City, SD, Mr. and Mrs. Bob Kriel, Nolan, Jackson and Rawley of Hallock, Mr. and Mrs. Roger Kriel and Ryan, Jim Savage, and Anna Kriel.

Ruth Kotrba was a visitor and coffee guest at the Norman Adams home on Sunday evening.

Dallas, Dana and DaNae Wiseth, and Gena, Amy, Melinda and Nicky spent a few days with their grandparents, the Gilmer Manderuds.

Visitors and coffee guests at the Anton Kotrba home were Mrs. Norman Adams, Mrs. Bob Mislavic and Eric of Detroit Lakes, Elaina Kotrba of Phoenix, Ruth Kotrba, Marlin Kotrba and Jason, and Mr. and Mrs. Larry Kotrba, Gena, Nicky, Amy and Melinda on Thursday evening.

Visitors and coffee guests during the week at the Hanford Roisland home were Mrs. Dale Anderson, Alfred Iverson, Leonard Johnson, Larry Nerhus, Bobbie Miller, Galen Dahlen and Mr. and Mrs. Tom Kvesta of East Grand Forks.

Cora Olstad and Marian Schroeder of Anoka were visitors at the Bruce Solberg home on Sunday afternoon.

Mrs. Gerald Sjulestad was a visitor on Monday at the Howard Sjulestad home.

Mr. and Mrs. John Verbout and Mathew of Brooks were visitors at the Norman Kriel home on Thursday afternoon.

Mr. and Mrs. Dale Anderson and Katie Jo spent from Thursday until Sunday visiting with Mr. and Mrs. Curt Johnson and family in Farmington and with Mr. and Mrs. Rodney Anderson in Minnetonka. The Andersons returned home on Sunday.

Mr. and Mrs. Bob Kriel and boys spent the weekend at the Anna Kriel home.

Mr. and Mrs. Alfred Iverson visited Sunday evening at the Anna Kriel home.

Mrs. Tim Lundeen and Alissa visited on Sunday at the Perry Lundeen home of rural Trail.

Saturday Mr. and Mrs. Gene Marquis, Cory, Megan and Andrea were visitors at the Bennie Johnson home.

Thursday visitors at the Anna Kriel home were Mrs. Tim Rodnicki, Mrs. Vernon Iverson and Mrs. Robert Parnow.

Sunday Gail Langwost was a visitor at the Bennie Johnson home.

Friday visitors at the Anna Kriel home were Mrs. Henry Hovet, Mr. and Mrs. Norman Kriel, Vernon Iverson and Mr. and Mrs. Jerry Smith of Rapid City, SD.

Mrs. Lee Gunlikson and Samantha of Williston, ND, were Thursday afternoon visitors at the David Sjulestad home.

Those who were visitors on Sunday at the Dick Marquis home were Mr. and Mrs. Jim Ankrs of Fosston and Mr. and Mrs. Orris Olson of Thief River Falls.

Mr. and Mrs. Tim Lundeen, Shannon and Alissa were supper guests during the week at the Clifford Johnsrud home.

Thursday afternoon Mrs. Tim Munt, Elizabeth and Maureen of Oklee were visitors at the Dick Marquis home.

Ruth Kotrba was a coffee guest on Monday afternoon at the Jean Johnson home.

Mr. and Mrs. Clarence Johnson made a business trip to Grand Forks on Monday.

Thursday afternoon Mrs. Eddy Stucy and Mrs. Tom Callre were visitors at Doug Cullen's home where they made the acquaintance of Tammy Lynn, infant daughter of Mr. and Mrs. Doug Cullen.

Mr. and Mrs. Dale Anderson and Katie were visitors on Sunday evening at the Gary Johnson home.

Those who attended the Jay Borchert sale in Thief River Falls on Sunday were Mr. and Mrs. Clifford Johnsrud.

Visitors and coffee guests at the Margaret Kjelgren home on Monday were Mrs. Albert Grabowska, Mrs. Bud Race, Edytha Solberg, and Mrs. Otto Omlid. They also brought birthday greetings to Margaret. Happy birthday, Margaret.

Lois Smith and granddaughter, Heather, Mrs. Bruce Bjerklie, Mrs. Rodney Bjerklie and Mrs. Ricky Bjerklie were visitors and coffee guests at the Gerald Sjulestad home during the week.

Turning Back THE TIMES

1899 — Ninety Years Ago

—C. A. Fuller resigned from the Knox school faculty to become bookkeeper of the Thief River Falls Lumber company.

—Business here is good and there isn't an idle man in the city.

—County Attorney Van R. Brown recommended holding up payment of numerous bills presented for services rendered at the time of the creation of Red Lake county from a part of Polk county.

1909 — Eighty Years Ago

—Judge Wm. Watts in Crookston issued an injunction preventing the Red Lake county board from proceeding with the construction of a court house.

—Lars Backe erected a concrete building at the corner of Knight avenue and Third street.

—After excavating for the basement of the proposed Thief River Falls Auditorium, the project was temporarily abandoned because the bids were too high.

1919 — Seventy Years Ago

—Albert Mostrom of Hickory township was drowned when his car ran off a grade into a water filled ditch.

—City Attorney Theodore Quale was drafting an ordinance to forbid driving cars with the muffler cutout open.

—Vernon Nelson returned to Grygla after 15 months services with the U.S. Marines.

1929 — Sixty Years Ago

—Montgomery Ward and company will open a store about Nov. 1 in the Larson Furniture company building on Main avenue at Third street.

—Mrs. Erma Narverud of Excelsior opened a dry-cleaning shop on LaBree ave.

—Signe Berggren, 16, daughter of Mr. and Mrs. Gust Berggren of Silverton, drowned while swimming in the Red Lake River.

—The Central Lumber company took over the local yard of the Ireland Lumber company.

—Harry Brummund opened the Brummund Hotel.

1939 — Fifty Years Ago

—The Lidstrom Furniture store here was purchased by Poppler Piano and Furniture company of Grand Forks.

—Ole Ness, local plumber, was picked from a field of ten applicants to serve as caretaker of the new sewage disposal plant.

—Four parades and an address by Governor H. E. Stassen will be featured at the reunion of the International War Veterans Alliance in Thief River Falls over Labor Day.

1949 — Forty Years Ago

—Art Hamilton will open his clothing store in his attractive new building on LaBree avenue this weekend.

—C. W. Mattson, since 1923 county-publisher of the Thief River Falls Times, died August 25 at the age of 55.

—Arthur A. Newton, 37, veteran of World War II, was killed when he fell down a stairwell in the city auditorium.

1959 — Thirty Years Ago

—The Soo Line railroad this week asked the Interstate Commerce Commission for permission to discontinue its lines from the Twin Cities to Sault Ste. Marie, due to a yearly loss of $220,000.

—New speed recording devices have been employed by the city police to enable them to control speed violators.

—Art Wilson, hospital building engineer, has retired after 30 years at the Thief River Falls hospital.

1969 — Twenty Years Ago

—Opening day enrollment in Thief River Falls public schools showed an increase of 154 students over a year ago to 3,335.

—Mr. and Mrs. Paul Roy of Thief River Falls were honored on their 50th wedding anniversary.

—Minnesota Supreme court settled a school consolidation squabble affirming the plan that consolidates the Grygla and Gatzke school districts and part of the Skime district.

—Arnt Aune was honored as outstanding school administrator from Pennington county.

—Clarence and Norma Swanson were named 1979 Conservation Farmers.

—Colleen and Joseph Weiland, children of Mr. and Mrs. Gregory Weiland, Jr., of rural Thief River Falls, were killed in a pick-up/truck collision.

ONE DAY SERVICE
ON PREMIUM DENTURES
WITH GREAT SAVINGS
A 5 YEAR WRITTEN GUARANTEE.
CALL OR WRITE TO:
NORDIC DENTURE CLINIC
405-309 HARGRAVE STREET
WINNIPEG MANITOBA R3B 2J8
PHONE (204) 944-0269

Topics of THE TIMES

Reprinted Columns by Norman A. Holen, former Times Editor

Thursday, September 7, 1939

—Current malady — Radio jitters. That's an ailment that wasn't prevalent in 1914.

—Another reason why we're not planning a motor trip thru Italy is that gasoline is now selling in that country for 95 cents a gallon.

—It gripes us, too, this fatalistic attitude about the inevitability of the United States being involved in another European war.

—Encouraging news is a sign noted by Billy Noonan in a Baudette store: "Ladies ready to wear clothes."

—Hitler last week is reported to have told a British diplomat he is anxious to quit his present job and resume his artistic career. The world will wish him Godspeed.

—It's about time for old Jack Frost to get out his paintbrush.

—Communist Leader Earl Browder and Nazi Bund Leader Fritz Kuhn have had a lot of explaining to do since Germany and Russia signed that pact.

—What is more disgusting, asks a colleague, than to hear someone talking about himself when we want to talk about ourselves.

—When discussing praiseworthy features of the world's geography, it is well, in these troublous times, not to overlook the Atlantic ocean.

N. A. H.

Tidbits From THE TIMES

September 7, 1939

Enrollment Of Local Schools Gains 35

"With an opening enrollment of 1522, an increase of 35 over last year's total, the local schools yesterday were functioning smoothly in all departments, Supt. Morris Bye, reported this morning. The high school enrollment of 608, 19 more than a year ago, set an all-time record and taxed facilities of the old Lincoln building to the limit. Other schools reported the following enrollments: Central, 200; Washington, 244; Knox, 241; and Northrop, 229."

European War Causes Rise In Grain Prices

"The European war that broke out late last week had a marked effect on grain prices in the United States, as a result of speculators stepping into the market in anticipation of still higher prices. Since last Thursday, quotations on wheat in the Thief River Falls market had risen this morning by a total of 17 cents, while durum wheat is up 19 cents from last Thursday, flax up 29 cents, rye up 17 cents, barley up nine cents and oats up ten cents."

From the Editorial Page

"Finally the long expected war in Europe has started. For the first time in his career, Adolph Hitler is meeting with armed resistance. Our country officially, is neutral. Our sympathies however, are with Poland and France and England and the small independent nations of Europe. Our problem now is what shall our attitude be toward the difficulties that are threatening the world today. Shall we let our neighbors settle their own difficulties or shall we give a helping hand to those of our neighbors who naturally are our friends. At the present time the popular thing to advocate is strict neutrality. Certainly we don't want war. But events during the next few months may bring about a condition that is entirely different and we should prepare ourselves for the emergency that may come. Every reasonable person must understand that war is a possibility that must be considered in terms of reality. And the reality that we must consider is not only the present fact but the probable course of events not only in Europe but in Asia as well."

"Growing With Your Child" (Column)

"It may interest parents to know that children who are read to, who hear conversation and discussion, and thus pick up a wider range of knowledge and a larger vocabulary than the average, who have had crayons and paper to play with, and who have a certain amount of familiary with printed words, such as those seen on signs and posters, are better prepared for learning to read, when they start school."

Get Ready For School?

New Sport Oxfords — $1.98
Children's shoes — $.98
Fluffy anklets, rabbit's hair and rayon rib-knit anklets with lastex cuffs that snug up around ankle, new fall colors — $.50
Match-Trix cardigan — $5
School Tablets — 10 cents
Pepsi-Cola, "a nickel drink worth a dime," six 12-oz. bottles in easy-to-carry home carton
Darby alarm clock — $.98
Lifebuoy soap — 2 for 13 cents
Eyes Examined/Glasses Fitted, Dr. A. R. Hulbert, optometrist at Elofson's Jewelry;
Announcing the opening of the Piano Studio of Mrs. Cassie Harrison, Theory, Harmony, History and all the Fundamentals included in the lessons, phone 304.

Trapshoot Exhibition Scheduled For Sept. 16

"Local sportsmen will have an opportunity to witness expert trapshooting, pistol and rifle shooting at the fair grounds Saturday afternoon, September 16, at 3:30 when Mr. and Mrs. Nelson, crack shots from Wisconsin come to this city to give an exhibition sponsored by the Remington and Peters cartridge companies. It was announced also that local fans will test their ability at trapshooting each Thursday afternoon at 5:30 and Sunday mornings at 10 o'clock."

STRANDQUIST...

Elphie Adlle visited at the Alan Rogalla home at Grand Forks Wednesday to get acquainted with her new granddaughter, Lauren Ann, born on August 20th to Alan and Kelly Rogalla. Thursday morning she took a bus to Minot, ND, to visit Tracy and Kim Kraft and Kevin. On Sunday she attended the baptism for Kevin Kraft. Elphie left for Thief River Falls Monday and was an overnight guest at Mike and Betty Johnson's, returning to her home Tuesday.

Tara and Ricky Anderson, Jr., of Grand Rapids are here spending the weekend with their dad, Ricky Anderson, Sr., and grandma, Shirley Lefrooth.

Myrtle Holmstrom of St. Paul will be spending the Labor Day weekend with Shirley Lefrooth.

MODERN WOODMEN OF AMERICA
SINCE 1883
A FRATERNAL LIFE INSURANCE SOCIETY
HOME OFFICE ROCK ISLAND ILLINOIS

Does your family have a future consultant?

Life insurance can provide your family a more secure future. I'd like to be your consultant on a plan that makes sense for you.

Conrad Iverson, FIC
127 E. 2nd Street
Thief River Falls
681-4545

CHURCH SERVICES

St. Bernard's Catholic Community
Fr. Stan Bourassa, Pastor
Fr. Dave Super, Associate Pastor

Wednesday, September 6: 5 p.m. Mass; 7:30 p.m. Open House session I in rectory basement meeting room.
Thursday, September 7: 7:30 a.m. Mass.
Friday, September 8: 8:30 a.m. Opening school Mass; 9 a.m. Valley Home Mass.
Saturday, September 9: Pre-marriage retreat at Fargo, pre-marriage retreat at UND; 4 p.m. Sacrament of Reconciliation; 5 p.m. Mass.
Sunday, September 10: Masses at 8:00 and 10:30 a.m.; Baptisms at 8:30 a.m. Mass; Diocesan Ministry Day; 2-8 p.m. Mount St. Benedict at Crookston.
Monday, September 11: 5 p.m. Mass.
Tuesday, September 12: 7:30 a.m. Mass; 5 p.m. Mass; 7 p.m. Adult choir practice; 7 p.m. Building Fund Continuation committee meets; 8 p.m. Knights of Columbus meeting.
Wednesday, September 13: 7:30 a.m. Mass; 9 a.m. to 1 p.m. 9th grade teacher training; 5 p.m. Mass; 5 p.m. School potluck-open house; 7:30 p.m. Open House session II in rectory basement meeting room.

Evangelical Free Church
Curtis D. Anderson, Pastor
Sheldon Lorenson, Associate Pastor

Wednesday, September 6: 7 p.m. Prayer and Bible study hour, fall youth groups for all ages begin, attended nursery.
Saturday, September 9: 8:30 a.m. Everybody's Market - FCYF will have a table in front of The Mercantile.
Sunday, September 10: 8:30 a.m. Worship service, attended nursery and junior church for children; 9:40 a.m. Sunday Bible school, classes for all ages, coffee served before classes begin; 11 a.m. Worship service, attended nursery and junior church for children; 6:30 p.m. Evening service, 7:30 p.m. Missions committee meeting.
Tuesday, September 12: 6:30 a.m. Men's prayer breakfast; 2 p.m. Pastor's conference in Bemidji; 6 p.m. Work night at the church.
Wednesday, September 13: 7 p.m. Prayer and Bible study hour, youth groups for all ages, attended nursery.

Redeemer Lutheran Church
Luther Anderson, Pastor
Twila Schock, Pastor

Wednesday, September 6: 7 p.m. Choir; 8:10 p.m. Youth committee.
Thursday, September 7: 7 p.m. Choir; 8:15 p.m. Youth committee.
Thursday, September 7: 12 noon Food Shelf board; 7 p.m. Worship with music; 8 p.m. Organ Search committee.
Friday, September 8: 7 a.m. Study-prayer group.
Sunday, September 10: 8:15 a.m. Worship; 9:15 a.m. SCS; 10:40 a.m. Holy Communion worship; 1 p.m. Farewell potluck for Pastors Bill and Twila; 8:30 p.m. Youth kick-off.
Tuesday, September 12: 7 a.m. Property committee; 9:30 a.m. Martha-Naomi unit meet at the home of Milly Dallmann; 2 p.m. Elizabeth unit meets at the church; 7 p.m. Sunday school teachers' meeting; 7:30 p.m. Urban camping reunion.

Precious Seed Baptist Church
Michael Forsberg, Pastor

Wednesday, September 6: 7 p.m. Bible study and prayer time for adults and children.
Sunday, September 10: 10 a.m. Sunday school for all ages; 11 a.m. Worship service; 7 p.m. Evening service with nursery available, visitors welcome. Evangelist Tim Rutherford will be speaking.
Monday-Friday, September 11-15: 7 p.m. Evangelistic meetings with Evangelist Tim Rutherford and family. First-time visitors encouraged to attend. Rides available - 681-3842.

Faith Lutheran Brethren Church
George Davis, Pastor

Wednesday, September 6: 7 p.m. Quarterly business meeting, junior league, junior-senior high Bible study.
Sunday, September 10: Sunday school Rally Day 9:45 a.m.; Worship service 11 a.m.; Fellowship dinner 12 noon.

St. John Lutheran Church
Missouri Synod
Rev. John E. Beck, Pastor

Church of The Lutheran Hour and This Is the Life.
Thursday, September 7: 6:30 a.m. Men's Bible breakfast; 9:30 a.m. Board of Parish fellowship; 3:15 p.m. Confirmation; 7 p.m. Confirmation parents; 8 p.m. Teachers.
Sunday, September 10: Rally Day 8 a.m. Worship; 10:15 a.m. Family Bible hour; 11:30 a.m. Monthly potluck meal.
Monday, September 11: 7 p.m. Board of Church Properties.
Tuesday, September 12: 7:30 p.m. LWML.
Wednesday, September 13: 9 a.m. Adult Bible class, 3:30 p.m. Junior choir; 6:30 p.m. Board of Stewardship; 7 p.m. Board of Elders; 8 p.m. Parish Planning council.
Listen to the Lutheran Hour each Sunday at 8 a.m. on 1310 KNDX or at 11:33 a.m. on 1230 KTRF.
Join Day By Day With Jesus each evening at 8:45 p.m. on 1260 KROX.

United Methodist Church
Elliott C. George, Pastor

Wednesday, September 6: No meditation or Eucharist tonight; 7 p.m. Staff-PPR committee, junior and senior high UMYF.
Thursday, September 7: 3 p.m. Missionary from South Africa here for a presentation, 7 p.m. UMW members-at-large meeting at the church; 7:30 p.m. Education commission.
Sunday, September 10: 9:45 a.m. Worship service, nursery care provided for infants and small children; 10:45 a.m. Coffee served; 10:50 a.m. Kids Praise preschool through 5th grade; 11 a.m. Classes for grades 6-12 and adults; 12 noon Classes dismiss; 7 p.m. Senior high UMYF.
Tuesday, September 12: 7:30 p.m. B.E. Level I support group begins.
Wednesday, September 13: 6 p.m. Meditation; 6:30 p.m. Eucharist; No junior high UMYF this evening.

Zion Lutheran Church
Richard Larson, Senior Pastor
Roger Hanson, Assistant Pastor
Clifford Kalmoe, Visitation Pastor

Wednesday, September 6: 7 p.m. Senior choir.
Thursday, September 7: 2 p.m. Leisure fellowship; 7 p.m. Church Properties, Christian Ed.; 7:30 p.m. Lay Ministry, parish fellowship; 9 p.m. Evangelism, Stewardship; 8:30 p.m. Youth-young adults, Public relations.
Sunday, September 10: 8:30 a.m. Worship service, KTRF and Cable 6 broadcasts; 10:30 a.m. Worship service; 6:30 p.m. Lutheran Vespers.
Monday, September 11: 6:30 p.m. Scout potluck; 7:30 p.m. Eagle award ceremony.
Tuesday, September 12: 7 p.m. Bible study leaders.
Wednesday, September 13: 7 p.m. Senior choir.

Seventh-day Adventist Church
Mark Luckiesh, Pastor

Saturday, September 9: 9:30 a.m. Sabbath school classes; 10:50 a.m. Worship service with sermon presented by Mark Luckiesh, pastor.
Monday, September 11: 8 a.m. to 12 noon The Community Service center will be open, director 964-5420.
Tuesday, September 12: 7:30 p.m. Prayer meeting.
Wednesday, September 13: 10 a.m. Ladies' Prayer Band at Sayler's home.
Be sure to listen to "Windows" aired three times daily on KTRF at 10:58 a.m., 12:54 p.m. and 5:58 p.m.

First Baptist Church
Carroll Erickson, Pastor

Wednesday, September 6: 7 p.m. Bible study and prayer service; 8 p.m. Deacon and trustee boards will meet.
Sunday, September 10: 9:45 a.m. Sunday school classes for all ages; 11 a.m. Worship; 7 p.m. Evening service with a "birthday fellowship" and Sunday school teacher's appreciation following.
Monday, September 11: 7:30 p.m. Lake Bronson Baptist camp board meeting in the church basement.
Wednesday, September 13: 7 p.m. Bible study and prayer service; Adventure club begins for those in kindergarten through grade five.

Trinity Lutheran Church
D. Josh Nelson, Senior Pastor
Ronald R. Calvert, Associate Pastor

Wednesday, September 6: 3:30 p.m. Early communion class for 5th graders; 7 p.m. New membership class; 7:45 p.m. Sr. choir rehearsal.
Thursday, September 7: Boy Scout roundtable.
Saturday, September 9: Everybody's market (matching funds from Lutheran Br. #8129).
Sunday, September 10: Rally Sunday. 8:30 a.m. Worship; 9:15 a.m. Sunday school; 9:30 a.m. Adult forum and coffee, Senior high forum; 7 p.m. Senior league meets in dining hall for pizza and games.
Tuesday, September 12: 7 p.m. Committees meet; 8 p.m. Council meets.

Evangelical Covenant Church
Rev. Mark A. Johnson, Pastor
Kent Hudson, Youth Pastor

Wednesday, September 6: C.E. Board meeting; 7 p.m. All family fellowship; 7:45 p.m. Missionary meeting; 8:15 p.m. Sunday school teachers meeting.
Thursday, September 7: 7 a.m. Men's prayer breakfast.
Sunday, September 10: 9:15 a.m. Sunday school rally; 10:30 a.m. Worship service - Every Kid a Camper offering; 6 p.m. Evening service.
Monday, September 11: 7 p.m. Life with Spice organizational meeting.
Tuesday, September 12: 1:30 p.m. Mission workers; 8 p.m. Unique at Pederson's.

Our Saviour's Lutheran Church
AFLC
Del Palmer, Pastor
J.A. Grimstad, Assistant Pastor

Wednesday, September 6: 8 p.m. Bible study.
Sunday, September 10: 8 a.m. Morning Devotional Hour over KTRF, service at Valley Home with Phil Groths in charge; 9:30 a.m. Worship service; 1:30 p.m. Service at Oakland Park Nursing Home with Reuben Wold leading.
Monday, September 11: 7 p.m. C.A.B.
Wednesday, September 13: 9 a.m. Prayer meeting; 5 p.m. Junior and senior confirmation; 7 p.m. Choirs; 8 p.m. Bible studies.

St. Hilaire Lutheran Parish
ELCA
Calvary & St. Pauli Congregations
Dary L. Moore, Pastor

Wednesday, September 6: 7 p.m. 8th grade confirmation at Calvary.
Thursday, September 7: 11:30 a.m. Food Shelf board; 2 p.m. Service at Skylita apartments; 3 p.m. Service at Valley Home; 8 p.m. St. Pauli council.
Saturday, September 9: 8:30 a.m. St. Pauli work day.
Sunday, September 10: Rally Sunday. 8 a.m. Calvary worship followed by coffee fellowship; 11 a.m. St. Pauli worship followed by potluck.
Wednesday, September 13: 6:30 a.m. Men's breakfast; 9:30 a.m. Sarah circle - Belle Rolandson; 4 p.m. St. Pauli lefse making; 7 p.m. 8th grade confirmation at Calvary; 8 p.m. Miriam circle, lefse making.

St. Clement Catholic Community
Grygla, Minnesota
St. Anne Catholic Community
Goodridge, Minnesota
Fr. Stan Bourassa, Pastor
Fr. Dave Super, Associate Pastor

Wednesday, September 6: 7:30 p.m. Open House session I in St. Bernard's rectory basement meeting room; 8 p.m. Men's club meeting at St. Anne in Goodridge.
Saturday, September 9: Pre-marriage retreat at Fargo, pre-marriage retreat at UND.
Sunday, September 10: 8:30 a.m. Mass at St. Clement, Grygla; 10:30 a.m. Mass at St. Anne, Goodridge, Diocesan Ministry Day 2-8 p.m. at Mount St. Benedict in Crookston.
Wednesday, September 13: 7:30 p.m. Open House session II at St. Bernard's rectory basement meeting room.

Immanuel/Ebenezer Lutheran Parish
Plummer, Minnesota
Pastor Clarence J. Johnson

Thursday, September 7: 9 a.m. Prayer breakfast; 1:30 p.m. Women of Immanuel meet.
Sunday, September 10: (Note time change) 8:30 a.m. Worship at Immanuel, 10:30 a.m. Sunday school at Immanuel, 10 a.m. Sunday school at Ebenezer, 11 a.m. Family worship at Ebenezer; Noon potluck dinner at Ebenezer followed by special meeting of congregation.
Tuesday, September 12: 1:30 p.m. Ebenezer WELCA.
Wednesday, September 13: 1:30 p.m. Mary circle meets; 7 p.m. 8th grade confirmation at Immanuel; 8 p.m. 9th grade confirmation at Immanuel, Rebekah circle meets.

Viking Covenant Church
Pastor Dale VanDeusen

Sunday, September 10: Sunday school resumes at 10 a.m. The adult Bible class will be enjoying breakfast together. The celebration of God in worship begins at 11 a.m.
Monday, September 11: Viking Covenant Women meet at 7:30 p.m. for a business meeting and work night.
Wednesday, September 13: 7:30 p.m. The church meets for Bible study and prayer while the high league meets with Tom and Debbie Prire.
Sunday, September 24: Dan and Merlire Otteson of Pelican Rapids will be our guests for the day and will lead the 10:30 a.m. Sunday School Rally and present a concert at 7 p.m.

Telemarken Lutheran Church
Goodridge, Minnesota
Raynard Huglen, Pastor

Sunday, September 10: Divine worship 9:30 a.m.

Goodridge Area Lutheran Parish
ELCA
Goodridge, Minnesota
Robert W. Dahlen, Pastor

Saturday, September 9: 7 p.m. Bonnie Erickson and Joe Jagol wedding at Faith.
Sunday, September 10: 8:30 a.m. Faith worship, Sunday school 9:45 a.m.; 8:45 a.m. Ekelund worship, Sunday school 10:45 a.m.; 11 a.m. Bethany worship, Sunday school 8:45 a.m.; Rally Sunday for the Sunday schools in the parish; Third graders will receive Bible during the morning worship, Picnic at Bethany following services.
Monday, September 11: 3:30 p.m. Shalom circle with Janice Peterson as hostess; 7:30 p.m. Rebecca circle with Dorothy Svanjord as hostess, Baptismal committee meeting at Ekelund to finish working on the baptismal banners; 8 p.m. Faith church council meeting at the church.
Tuesday, September 12: 7:30 p.m. Bethany Women of the ELCA meet at the church with LaMae Moe, Sue Tiemen, LaRue Johnson and Marilyn Kuzel as hostesses.
Wednesday, September 13: 9:30 a.m. Rachel circle with Pat Panek as hostess.

Bethania and Westaker Free Lutheran Churches
LeRoy Flickinger, Pastor

Prayer time before the service at Westaker 10:10 a.m.
Wednesday, September 6: 7:30 p.m. Youth and adult Bible study and prayer time; 8:30 p.m. Confirmands and parents meeting at Westaker; Radio - Westaker.
Thursday, September 7: 1:30 p.m. Ladies mission fellowship at the Harvey Dyrud home, 7:30 p.m. Baby shower for Orpha Scheffhauser and daughter Ruth at Bethania. Everyone welcome.
Friday, September 8: 4 p.m. Local pastor's meeting at New Hope; 7:30 p.m. Roy Hope at Westaker.
Sunday, September 10: 9 a.m. Bethania worship service, 10:15 a.m. Rally Sunday for Sunday school (B); 9:15 a.m. Rally Sunday for Sunday school (W), 10:30 a.m. Westaker worship service; 7:30 p.m. Westaker Luther League family night.

Gatzke-Thief Lake Lutheran Parish
United & Our Savior's
Gatzke, Minnesota
Robert Amundson, Pastor

Thursday, September 7: Confirmation students and parents meeting 8 p.m. at the Thief Lake church.
Saturday, September 9: Thief Lake Sunday school Rally Day. Sunday school at 8 p.m.; Potluck supper at 5:45 p.m.; Worship services 7:30 p.m.
Sunday, September 10: United Sunday School Rally Day. Worship services at 9:10 a.m.; Sunday school 10:40 a.m.; Confirmation student and parents meeting 7 p.m. at United.
Wednesday, September 13: Rachel circle meets at 7 p.m.; United Church Women meet at 8 p.m. at the church.
Thursday, September 14: Esther circle meets at 2 p.m.

Evangelical Free Church
Newfolden, Minnesota
Earl Eveland, Pastor
Mylre Hagberg, Youth Director

Wednesday, September 6: 8 p.m. Kids class, FCYF, adult Bible study and prayer.
Friday, September 8: 7:30 p.m. Bridal shower for Michelle Falden.
Sunday, September 10: 9:55 a.m. Sunday school for all ages; 11 a.m. Morning worship; 7 p.m. Praise and prayer time, 7:10 p.m. Evening fellowship hour.
Tuesday, September 12: 10 a.m. White Cross.
Wednesday, September 13: 6:15 p.m. 3 D, I; 7:15 p.m. 3 D, II; 7:30 p.m. Adventure club, FCYF, adult Bible study of Acts; 8:30 p.m. Praise and prayer time.

Silverton Lutheran Church
George Davis, Pastor

Wednesday, September 6: Junior league and junior-senior high Bible study meet at Faith at 7 p.m.
Sunday, September 10: Worship service 8:45 a.m.; Rally Day for Sunday school 10 a.m.
Monday, September 11: Quarterly business meeting 7:30 p.m.
Wednesday, September 13: Family league with Dave Boyer in concert 7:30 p.m.

Bethlehem Lutheran Church
Newfolden, Minnesota
Russell Wierschke, Interim Pastor

Saturday, September 9: 7:30 p.m. Slides and items on display presented by Russell Sanoden, former missionary to Japan.
Sunday, September 10: 9:30 a.m. Sunday school; 10:40 a.m. Worship service with missionary Russell Sanoden.
Wednesday, September 13: 8 p.m. Circle at the church library.

Black River Lutheran Parish
Luther Anderson, Pastor
Bill Swenson, Pastor

Thursday, September 7: 7 p.m. Worship with music.
Sunday, September 10: 9:30 a.m. Worship, 10:45 a.m. Sunday church school, 11:30 a.m. Farewell potluck for Pastor Bill at Black River.

Reiner Free Lutheran Church
Goodridge, Minnesota
Del Palmer, Pastor

Sunday, September 10: 8 a.m. Morning Devotional Hour over KTRF, 10:30 a.m. Sunday school, 11:30 p.m. Worship service.

Emmanuel Lutheran Church
Holt, Minnesota
Don Balmer, Lay Assistant

Sunday, September 10: 8 a.m. Morning Devotional Hour over KTRF; 10 a.m. Sunday school, 11:10 p.m. Worship service.

FALLS CLINIC
DIVISION OF DAKOTA CLINIC, LTD

PHYSICIAN DIRECTORY

Family Practice
MARK E. BERNTSON, M.D.
DUANE C. BROWNING, M.D.
LEO HERBER, M.D.
PETER JOHNSON, M.D.
PENNY L. LANGLAND, M.D.
ALLEN F. SCHEUNEMAN, M.D.

Internal Medicine
RICHARD W. HEINRICHS, M.D.
ASHOK K. PATEL, M.D.

Internal Medicine-Geriatrics
JAMES T. LANGLAND, M.D., FACP

Ophthalmology
WILLIAM J. RAMSAY, M.D.

Surgery
JEROME L. BRAY, M.D.
DAVID R. ANTONENKO, M.D.

Orthopedic Surgery
PAUL G. PATTERSON, M.D.

Radiology
ROBERT G. CARTER, M.D.

Urology
ERNESTO M. PADILLA, M.D.

Obstetrics-Gynecology
JUHO KREPP, M.D.

CONSULTING PHYSICIANS
FROM DAKOTA CLINIC, FARGO OFFICE

Dermatology
BURTON B. BELKNAP, M.D.
NORMAN E. BYSTOL, M.D.

Cardiology
ANTHONY J. BOWMAN, M.D.
DONALD B. JENNY, M.D.
MARK S. STEEN, M.D.

Plastic Surgery
JOHN J. SEABERG, M.D.

Pediatrics
DAVID J. CLUTTER, M.D.

Rheumatology
(Arthritis)
JUSTUS J. FIECHTNER, M.D.
JOSEPH B. SLECKMAN, M.D.

Otolaryngology
(Ears, Nose & Throat)
J. H. RAMLO, M.D.
RICHARD K. BRUHELLE, D.O.

Orthopedic Hand Surgery
KEVIN A. WEIDMAN, M.D.

AT TWO LOCATIONS:
120 LABREE AVE. S.
THIEF RIVER FALLS — 681-4747
EYE CARE DEPARTMENT
FALLS MALL — 681-2504

Excellence — An everyday practice.

WELCOME TO
ZION LUTHERAN CHURCH
505 North Main - Thief River Falls, MN
RALLY SUNDAY
SEPTEMBER 10, 1989
Worship Services At:
8:30 & 10:30 A.M.
SUNDAY SCHOOL, ADULT FORUM, YOUTH FORUM
PART OF BOTH WORSHIP SERVICES
PASTORS: RICHARD LARSON, ROGER HANSON, CLIFF KALMOE
A Congregation Of The Evangelical Lutheran Church In America

Grace & Our Savior's Lutheran Churches
Grygla, Minnesota
Pastor Percy Smerek

Wednesday, September 6: Confirmation classes meet, 8 p.m. AA in Goodridge.
Thursday, September 7: 2 p.m. GLCW meeting.
Saturday, September 9: Fall Festival dinner served at Grace, 10 a.m. Praise Singers concert, 11 a.m. Roy Hope concert, Various music programs during the rest of the day.
Sunday, September 10: 9 a.m. Worship at Grace, 10:30 a.m. Worship at Our Savior's, 3 p.m. Men's Bible study, AAL Branch meeting right after worship service at Grace.
Monday, September 11: 8 p.m. AA in Middle River.
Tuesday, September 12: 10 a.m. Blair House Bible study.
Wednesday, September 13: Confirmation classes meet, 8 p.m. Grace council meets, AA in Goodridge.

Clearwater Lutheran Parish
Evangelical Lutheran Synod
Thomas Rank, Pastor

Wednesday, September 6: 5 p.m. Confirmation class.
Thursday, September 7: 9 p.m. Parish deacons meet at Oak Park.
Sunday, September 10: Worship services — Nazareth 8:15 a.m., Sunday school 9 a.m., communion; Oak Park 9:30 a.m., Sunday school 8:15 a.m.; Mt. Olive 10:45 a.m., Sunday school 9:45 a.m., communion.
Tuesday, September 12: 9 a.m. Mt. Olive Bible class.

Holt Lutheran Parish
Nazareth & Silver Creek
Pastor Eugene Flolstad

Thursday, September 7: 7 p.m. Silver Creek Women of the ELCA Bible study.
Sunday, September 10: Rally Sunday 9:30 a.m. Silver Creek worship, 10:30 a.m. Silver Creek Sunday school, 9:45 a.m. Nazareth Sunday school, 11 a.m. Nazareth worship; Noon Potluck dinner at Nazareth.

EAGLES AUXILIARY MEMBERS!
Bring Crafts, Produce or Baked Goods and price them to "Everybody's Market" in front of PAT'S POTPOURRI by 9:00 on Sept. 9th.
If questions call:
681-2462

CERAMIC CLASSES
Starting SEPT. 27TH
Class Limited
For More Info.
Call: 681-7313
Between 5-7 PM
Class Inst.: JODY HANNON

Card Of Thanks

We would like to thank everyone involved with Hospice, especially Linda & Lori for all their help and concern. Thank you to Dr. Patel and his nurse, Marci and the ICU staff for their patience and wonderful care. A special thanks to all the nurses on 2nd floor who made Danny's last days as comfortable as possible. Thank you to Father Bourassa and Father Super during his time of need for their services. Also to the Sisters who thought of him in prayer. Thank you to the ladies who prepared all the food for the funeral. A special thanks to everyone, friends and relatives who helped out in bringing food, flowers and money and most of all for their comfort & support during this time.

Thank You To All,
The Family Of Danny Hanson

The earth has yielded its fruit for God, our God, has blessed us. —Psalm 67

"Praise God from Whom all blessings flow," a beloved, traditional hymn reminds us. It is now, at harvest time, that we are most aware of how much we depend on the Lord for our abundance. As a matter of fact, it was the custom in Old Testament times to set aside one tenth of the harvest as an offering to the Lord, in thanks for His blessings. We invite you to come together with others of this community to offer your own thanks and praise during this harvest season, in the church of your choice.

BILL'S SERVICE
FOR COMPLETE CAR CARE
8 A.M. to 5 P.M. Mon-Fri
Phone: 681-8207
508 N. Knight Ave.
Thief River Falls
William (Bill) Mathiau, Owner

GREEN FUNERAL HOME, INC.
Phone: 681-4331
Thief River Falls

HARDWARE HANK
COMPLETE LINE OF HARDWARE, HOUSEWARES AND GIFTS
Open 8 A.M. to 9 P.M. Daily
Saturday 8 to 5:30
Sunday 12 to 5:30
681-5999
Hwy. 59 S
Thief River Falls

FARMERS UNION OIL CO.
CENEX PETROLEUM PRODUCTS
AUTOMOTIVE ACCESSORIES
FERTILIZER LP GAS
TOWN & COUNTRY DELIVERIES
Thief River Falls
3rd & Atlantic — 681-5515
St. Hilaire — 964-5564
Goodridge — 378-4166

MEDICINE SHOPPE
HOME OF THE NATIONAL GUARANTEE
Across from the Post Office
118 N. LaBree
Phone: 681-8500

HINRICH'S ELECTRIC
MOTOR REPAIR — REWINDING
REBUILDING
506 N. Knight Ave.
Phone: 681-7456
Arthur A. Hinrichs, Owner

WEHNBERG'S, INC.
WELDING & MACHINE WORK
1005 Oakland Park Dr.
Phone: 681-1745

WOLD'S HOLIDAY MOTEL, INC.
23 MODERN UNITS — AIR CONDITIONING
IN ROOM COFFEE — DIRECT DIAL PHONES
MASTER CARD, AMERICAN EXPRESS AND VISA CREDIT CARDS
CARPETED — CABLE TV
SOUVENIR & GIFT SHOP
WATKINS PRODUCTS
U.S. Highway 59 S.
Phone: 681-4055
Thief River Falls

BUGGE'S OIL CO.
UNION 76 PRODUCTS
AAA SERVICE
FUEL OIL & FARM DELIVERIES
Phone: 681-6956
501 Main Ave. So.
Hwy. 59 South
Thief River Falls

THIEF RIVER OIL
FOR YOUR
FUEL OIL
PROPANE AND
GASOLINE NEEDS
8th & Atlantic
Thief River Falls
681-1240

ERL'S FOOD MARKET
OPEN 7 DAYS A WEEK 7-11 FOR YOUR GAS & GROCERY NEEDS
108 E. 8th & Main
Thief River Falls
Phone: 681-4657

JOHNSON-GREEHLINE, Inc.
YOUR FULL SERVICE
JOHN DEERE DEALER
Phone: 681-1151
Thief River Falls
Morland Johnson, Owner

HOME LUMBER CO. & TRUE VALUE HARDWARE
Monday-Friday 8-5:30
Saturday 8-Noon
East 8th & Dewey Ave. N.
Phone: 681-5258

MN Outstanding Senior Citizens Are Announced

Lillie Ziegler of Elmore and Thorwald Vaala of Dawson were named Minnesota's outstanding senior citizens during recognition ceremonies Thursday at the Minnesota state fair. Pennington county representatives were Inga Coan and Ernest Swanson of Goodridge.

A total of 129 people from 68 counties were recognized for their contributions to their communities. Ziegler and Vaala were selected to represent Minnesota's over-70 residents based on their activities since age 65. The ceremonies were held at the Schmidt Bandshell.

Ziegler, 72, is active in a variety of organizations including the Elmore Nutrition center, the American Cancer society, Farm Bureau Women, St. Luke's Retirement Home and the Women's Christian Union. From 1963 through 1980 she hosted a program for homemakers on KGEW radio in Blue Earth.

Vaala, 87, is a former teacher who has worked with the youth of his community through a variety of programs, most notably the Boy Scouts of America. He is active in the Grace Lutheran church and continues a strong association with the Boy Scouts.

The outstanding senior citizens program is sponsored by the Minnesota state fair, the Minnesota board on aging and the Minnesota Federation of County Fairs.

State Funding Available For Treatment Plants

(Continued from Page 1)

The program, the Water Pollution Control Revolving Fund, has received national attention from the financial community and from EPA. Jim Hanlon, EPA's municipal construction division director, said that the Minnesota program should serve as a model for other states.

According to the news release, the use of a leveraged program means that the EPA money will not be spent on actual construction, but will provide security for the issuance of bonds to increase the amount of loan money available. This strategy will ensure that the fund can be operated for years to finance the state's ongoing need for water and sewer construction.

In the program's first leveraged transaction, the initial $17 million in EPA capitalization funds was used as security for the sale of tax-exempt bonds that generated $49 million. The bond proceeds will be used to fund nine projects during the first year of the program's operation.

Knudsen said the revolving loan program is jointly administered by the MPCA and the Public Facilities Authority, housed and staffed by the Minnesota department of trade and economic development.

Knudsen also released information from the MPCA outlining a state program which makes grants available for replacing or upgrading individual on-site wastewater treatment systems (septic systems). The grants from the program will go directly to cities, townships, sanitary districts or counties and will be used to provide assistance to individual homeowners who have failing septic systems.

Currently, $1 million has been set aside by the state legislature for the individual on-site wastewater treatment systems grants program. The program is also jointly administered by the MPCA and the Public Facilities Authority in the department of Trade and Economic Development.

The grants can be used by the cities or other local government units to provide 50 per cent of actual construction costs to home owners for the upgrading or replacing of failed systems.

Applications will be accepted for the grants program from now until Nov. 1, 1989. Program applicants must meet eligibility requirements for both the applying local government unit and the failing systems that will be upgraded or replaced.

Local government grant applicants must: have a median household income that is less than the state median of $17,761; adopt a wastewater treatment plan; adopt and enforce an ordinance that includes the requirements of Minnesota Rules, Chapter 7080, concerning individual sewage treatment standards, and enact an ordinance that establishes a maintenance plan for on-site systems.

The septic systems of individual homeowners must: have failed and the owner issued an abatement notice; have been constructed before Jan. 1, 1977; not serve a seasonal residence; and not have been constructed with state or federal water pollution funds or be located in planning areas of previous projects funded with such monies.

For more information about the on-site wastewater treatment systems grants program or to receive an application form, contact: Tom Ozzello, division of water quality, Minnesota Pollution Control Agency, 520 Lafayette Road, St. Paul, MN 55155 (612) 296 9323 or Terry Kuhlman, Public Facilities Authority, Minnesota department of trade and economic development, 900 American Center Building, 150 East Kellogg Blvd., St. Paul, MN 55101-1421 or phone (612) 296-4704.

Public Meet On OTH-B Set For Sept. 26

(Continued from Page 1)

the final EIS.

Additional information regarding the meeting on September 26 will be released at a later date. People in the site areas and area and state representatives and legislators will receive notices about the meeting. A similar meeting will be conducted in Langford, SD.

The OTH-B radar system will detect aircraft in a surveillance area from 500 to 1,800 nautical miles from the radar. The antenna arrays face east, southeast, southwest, and west and will provide coverage to the south and the near-shore areas to the east and west which are not covered by the coastal OTH-B systems. The receive site sectors will be comprised of an antenna array and groundscreen, an electronics building behind each array, an exclusion fence, and a perimeter security road. Each receive antenna array will be 8,000 feet long (approximately) and 65 feet high. A ground screen will extend 750 feet in front of each antenna array.

Issues of concerns to be addressed in the EIS include, but are not limited to, socioeconomics, geology and soils, water quality, hydrology, aquatics, vegetation, wetlands, birds, wildlife, threatened and endangered species, air quality, noise, and electromagnetic environment. These issues have been defined through scoping meetings held for the 1986 DEIS and through ongoing agency consultation. Additional issues to be addressed will be identified during the scoping process.

If the site and plans are approved, bids on the OTH-B contract could be awarded as early as fiscal year 1991.

Community Develop. Is Topic Is September 21 Local Workshop

A workshop providing information on financial resources available for improving and enhancing communities will be offered in Thief River Falls September 21 by the Community Development division of the Minnesota Department of Trade and Economic Development. The session will take place from 7 to 9 p.m. at the Best Western Inn.

Programs for improvements in the area of recreation, housing, public facilities, economic development, commercial revitalization and other topics will be discussed at the workshops as well as the new Tourism Loan program, the Neighborhood Development Organization program and the Celebrate Minnesota 1990 program. Community leaders and residents will learn how they can make their communities a better place to live, work and play. The workshop in Thief River Falls is one of 12 to be offered in various cities around the state.

STAR...

Mr and Mrs. Clarence Johnson visited by phone with Bob Johnson and Roxanne of Andover on Monday evening.

Thursday night callers at the Clayton Lolland home were Joe Horechek and Mrs. Jesse Anderson.

Jessica, Michelle and Monica Johnson were brief visitors at the Lyle Johnson home in Thief River Falls on Wednesday.

Jim Johnson was a visitor at the Clarence Johnson home on Sunday.

Visitors and supper guests at the Clarence Johnson home on Wednesday evening were Marlon Zavoral of Thief River Falls and Jean Johnson, Jessica, Monica and Michelle.

Wednesday forenoon Jean Johnson and Mrs. Clarence Johnson were callers at the Lenny Johnson home in Thief River Falls.

Jeremy Lolland celebrated his 6th birthday Wednesday afternoon with a birthday bowling party at the Family Bowl in Thief River Falls. His guests were Clifton and Bradley Johnsrud, Katie Jo Anderson, Michelle Eidelbes, Michael Lolland, his mother, Betty, and sister, Merton Steve and Marlon Zavoral brought the decorated birthday cake for Jeremy. Happy birthday, Jeremy.

Tuesday night Denise Naeseth of Thief River Falls was a visitor and supper guest at the Merle Naeseth home. Those who joined them later to visit were JoAnn Naeseth and a friend, Carl, of Thief River Falls.

Monday breakfast guests at the Clarence Johnson home were Jessica and Michelle Johnson.

40TH BIRTHDAY
FOR
Jon Looker
Friday, September 8th
EAGLES CLUB, T.R.FALLS
Dance To: "GOOD 'OL BOYS"
8-12 Midnight
EVERYONE WELCOME!

Spencer Manke

Christy Mueller

Two Residents Receive Special UND Scholarships

Two Thief River Falls residents, Spencer Manke and Christy Mueller, have been selected to receive scholarships to attend the University of North Dakota in Grand Forks for the 1989 through 1990 academic year, according to Gerald Hamerlik, dean of enrollment services.

Manke received the J.F.T. O'Connor Scholarship and Mueller received the Robert Campbell Foundation Scholarship.

The J.F.T. O'Connor scholarship is awarded to students chosen for high academic ability and leadership. O'Connor, a 1907 UND graduate, was a prominent judge and attorney. He was appointed comptroller of currency during Franklin D. Roosevelt's administration and later served as a federal district judge in California. He died in 1949.

The Robert Campbell Foundation Scholarship is awarded by the Campbell Foundation to students chosen for past academic performance and promise of future academic success. Campbell was a pioneer physician and surgeon in Grand Forks. He died in 1961.

Manke, the son of Maynard Manke and Connie Manke, plans to major in aviation at UND and Mueller plans to study nursing at UND. She is the daughter of Stan and Cathy Mueller of Thief River Falls.

THE TIMES
YOU CAN'T AFFORD TO BE WITHOUT IT
681-4450

Brochures Magazines Letterhead Mailers Logo Design Computer Forms
Quality PRINTING
IN HOUSE GRAPHIC ART DESIGN
THE TIMES
681-4450

BACK-TO-SCHOOL HORN SALE
Markdowns on all reconditioned band instruments in stock. Saxes as low as $250. Trumpets from $100. Flutes start at $100. Trombones and Clarinets from $80. Discounts on repadding of woodwinds also.
SALE STARTS MONDAY, AUGUST 28
ANDERSON INSTRUMENT REPAIR
501 South Kendall Avenue
Thief River Falls, MN
681-7425

How to avoid life's little ups and downs.
Kay Wedul
108 Oak Ave.
Thief River Falls, MN 56701
Phone: 218-681-7400
LUTHERAN BROTHERHOOD

JACOBSON OFFICE PRODUCTS
Copiers • Fax Machines • Supplies
Sharp Facsimiles: No dedicated phone line necessary!!
Mita Copiers: Complete line of products and supplies
Call BETTY PIKOP: 478-2213
OR CALL TOLL FREE in MN and ND 1 (800) 458-3083

DEPEND ON STIHL
NOW! 16" Bar
Ret. Value $399.95
$299.95
• You save $100.
• Free carrying case.
• Free extra chain.
The famous 024 Wood Boss features:
• Lifetime guaranteed electronic ignition
• "Inertia" chain brake
• Top firewood cutter saw
• Assembled and test run
AMERICAN MADE
See Your Participating Minnesota Stihl Dealer
— WHILE SUPPLY LASTS —
BAUDETTE RIOUX'S HARDWARE
CROOKSTON CROOKSTON IMPLEMENT
EAST GRAND FORKS POWER EQUIPMENT SHOP
FOSSTON BURGGRAF'S HARDWARE HANK
GREENBUSH SCHULTZ'S SALES
KENNEDY HALLOCK FARMER'S OIL
OKLEE SWENSON POWER EQUIPMENT
ROSEAU-WARROAD O & E SPORTS
THIEF RIVER FALLS HUBERT'S OUTDOOR POWER
WARREN HAMM'S REPAIR

BACK TO SCHOOL INTRODUCTORY OFFER
COOL Super COOL
Complete FRAME And LITESTYLE LENSES At A SUPER COOL PRICE!
Call Us For Complete Details
NORTHWEST EYE CLINIC OPTICAL
(218) 681-1120
316 North LaBree
Thief River Falls
Ultimate lens technology for the Cool Kid Market.
LITESTYLE LENSES

Multiple Choice:
BUY OR GET OR FREE.
Free Glasses | Free Contacts | Free Glasses
Midwest Vision Centers
218 E. 3rd Street
Thief River Falls
Call: 681-5606
Eyes Examined By Doctor of Optometry

LUNCH MENU

Monday, September 11: Chili with beans, saltines, raw vegetables/boiled egg, peaches, milk.

Tuesday, September 12: Chicken chow mein, noodles, rice, fruit salad, milk.

Wednesday, September 13: Hamburger gravy, mashed potatoes, carrots, bread and butter, butterscotch pudding, milk.

Thursday, September 14: Homemade vegetable beef soup, saltines, meat sandwiches, sliced pears, milk.

Friday, September 15: Hot tuna buns, pickles, lettuce salad with dressing, apple crisp, milk.

SCHOOL LUNCH LINE-UP

Thief River Falls

Monday, September 11: Spaghetti, lettuce salad, garlic toast, pear sauce, milk.

Tuesday, September 12: Hot ham and cheese on bun, hash browns, chilled peaches, milk.

Wednesday, September 13: Hamburger gravy, mashed potatoes, mixed fruit, milk.

Thursday, September 14: Barbecues, raisin nut cup, green beans, mixed fruit, milk.

Friday, September 15: Waffles with syrup, sausage patty, apple juice, fresh oranges, milk.

Goodridge

Whole, 2% and skim milk offered with each meal.

* Does not count in the meal plan.

Monday, September 11: Vegetable beef soup, crackers, meat sandwiches, cheese sticks, fresh vegetable tray with dip, peanut butter cookies.

Tuesday, September 12: Tacos, hot sauce*, tomatoes, lettuce and cheese, applesauce, plain or peanut butter bread.

Wednesday, September 13: Hamburger macaroni hot dish, green beans, peaches, plain or peanut butter bread.

Thursday, September 14: Hot dogs on buns, ketchup-mustard*, French fries, mixed fruit.

Friday, September 15: Chicken burgers, corn, apple wedges, peanuts and raisins.

Plummer

Breakfast:

Monday, September 11: Cocoa wheats, coffee cake, orange sections, milk.

Tuesday, September 12: English muffins, pineapple juice, cheese slice, milk.

Wednesday, September 13: Waffle, syrup, apple juice, milk.

Thursday, September 14: Cold cereal, blackberries, milk.

Friday, September 15: Baked cinnamon apples, toast, milk.

Lunch:

Monday, September 11: Hot ham and cheese, tater tots, pickles, celery and carrot sticks, pear slices.

Tuesday, September 12: Lasagna, garden salad, warm garlic bread, green grapes.

Wednesday, September 13: Surfburgers, tarter sauce, tri-taters, green beans, pickles, apple turnovers.

Thursday, September 14: Corndogs, pasta salad, peach sauce, caramel roll.

Friday, September 15: Nachos-ground beef, cheese sauce, refried beans, sour cream, shredded lettuce, diced tomatoes, Dixie cup.

MEALS FOR SENIORS

Thief River Falls

Your nutrition center: a place for meals and information on services for older adults.

Monday, September 11: Tater tot hot dish*, lemon fruited gelatin*, peas and carrots*, bread*, margarine*, cornmeal muffin, blueberry dessert, milk*.

Tuesday, September 12: Pork roast*, mashed potatoes*, gravy, beets, cornbread, margarine*, peach sauce*, milk*.

Wednesday, September 13: Meatloaf*, paprika potatoes*, mixed vegetables*, bread*, margarine*, baked apple*, milk*.

Thursday, September 14: Baked turkey*, mashed potatoes*, gravy, broccoli*, bread*, margarine*, butterscotch pudding, milk*.

Friday, September 15: Cream of vegetable soup*, egg salad sandwich, mandarin orange gelatin*, pickle wedge garnish, margarine*, frosted brownie, milk*.

Lutheran Social service center nutrition program will serve meals at the Heritage center at 301 East 4th street Monday through Friday except holidays. Serving begins at 11:45 a.m. Reservations are to be made one day in advance. To make reservations call 681-2793 between 8:30 a.m. and noon.

*denotes low salt and fat.

Meals On Wheels

Monday, September 11: Baked chicken with orange sauce, whipped potatoes with gravy, seasoned peas, cherry cobbler with topping, wheat bread with margarine, milk.

Tuesday, September 12: Swiss steak with tomato sauce, parsley potatoes, cut green beans, tossed salad with Italian dressing, carrot cake, white bread with margarine, milk.

Wednesday, September 13: Roast beef au jus, oven browned potatoes, sliced parsley carrots, chocolate cream pie, wheat bread with margarine, milk.

Thursday, September 14: Ham loaf, au gratin potatoes, broccoli cuts, apple crisp, white bread with margarine, milk.

Friday, September 15: Oven crisp chicken, whipped potatoes with gravy, baby whole carrots, marinated vegetable salad, peach sauce, wheat bread with margarine, milk.

Meals on Wheels will deliver meals Monday through Friday including holidays. For more information, call 681-4336 or 681-6861.

Newfolden

Your nutrition center. A place for meals and information on services for older adults.

Monday, September 11: Turkey and stuffing scallop, peas and carrots, lime gelatin with pear bits, bread, butter, orange, sherbet, milk.

Tuesday, September 12: Roast beef, mashed potatoes, gravy, wax beans, apple ring, bread, butter, bread pudding, milk.

Wednesday, September 13: Easy biscuit lasagna, cauliflower, lettuce salad with dressing, garlic bread, pear sauce, milk.

Thursday, September 14: Baked ham, paprika potatoes, scalloped corn, bread, butter, rhubarb crisp, milk.

Friday, September 15: Meaty beef stew, coleslaw, biscuit, butter, orange, milk.

Please make reservations a day before you plan to come by calling 874-6900.

Scholarship loans from Northwest Medical center in Thief River Falls were presented recently to the six recipients pictured in the photos above. In the top photo, director of nurses Marilyn Wigness and director of human resources Mike Parker present scholarships to (left to right) Jeanette Walseth, LPN; Margaret Peterson, NA; Karen Stephens, LPN; and DeLoris Larson, LPN. In the bottom photo, Parker presents the scholarship loans to Kim Nelson (left), LPN and Kris Koch. Northwest Medical center scholarship loan is funded by order of the center's board of directors.

Sherry LaCoursiere — SPEAKING OF . . .

. . . Only the Beginning

Yesterday I thought of all the parents and kindergarteners who were going through the trauma of the "first day of school." Well guys, I hate to be the one to tell you, but this is only the beginning of it all.

The first day of school is a milestone for parents, perhaps because it is the first of many such steps that children will take as they trek along the road to independence. The cry goes up, "But they're so little!" Later cries will be: "But they're so young!" "But they're so naive!" "But they're so immature!" "But they're not ready!" All of these slightly different-sounding cries have the same meaning — we love them and want to take care of them.

Many "firsts" mark the road to maturity — the first sleep over, the first trip without Mom and Dad, the first "special" friend, the first days of junior and senior high, the first date. Each of these steps is a natural progression toward the inevitable time when children become adults and go off to live their own lives and take care of themselves.

One of the more traumatic events that I faced — almost as bad as the first day of kindergarten — was when my older daughter decided to move away from home when she attended college. Again, that great, big world filled with dangers — just like kindergarten.

Worse than that, she was away from home for long periods of time, only appearing once in a while to load up on nourishing meals, have her laundry done and borrow dishes, silverware, bedding, towels and pots and pans. I hardly saw her and I missed her, and worried. But I survived. She survived and thrived.

I always thought I would grieve when my children left home to marry and start families of their own, but it hardly hurt a bit. Two of my children married and, to my great relief, I found that the engagement excitement, pre-nuptial celebrations, and wedding preparations were so hectic that I didn't have time to reflect on the fact that the wedding meant that I wouldn't have the kids at home anymore.

By the time the post-nuptial dust had cleared and the honeymoon was over, I was delighted to realize that I had, the first time, gained another daughter who was talented in all sorts of new and wonderful things, and a few years later, gained a new son with his own special personality. This was kind of fun — my family just grew new branches and each of the kids had another person to love them and take care of them.

Tomorrow there will be a different "first step" taken by one of my children. My middle son will be the first of our family to enter the service. Even though I've had nine months' notice to prepare for this day, I think this one is hardest of all. It's the college exodus and the first day of kindergarten rolled into one.

He's going to Texas. Texas is really far from northern Minnesota. Isn't it hot and barren there, with rough cowboys and tough oil men? Don't they have hurricanes and dust storms and stampedes?

He's going in for four long years. What if he hates it and wants to get out? What if he likes it and wants to stay in longer? When is his first leave?

He's going into basic training for six weeks. I don't even know if I can write to him, or he to me. Will it be hard for him? When will he call, or write, and where can I send cookies?

He's leaving his clothes and precious possessions at home. He's taking barely enough things for an overnight stay. Will they give him warm socks and clean underwear? Will he have a warm jacket? (Remember, he's going to Texas.) What if he gets sick?

Perhaps you parents who have survived this particular trauma will laugh at my worries. Perhaps some of you will be reminded of other types of "firsts" you encountered in raising your families. I assume this too will pass and I will survive. Deep in my heart I am sure he will survive — and thrive.

But that isn't going to keep me from missing him and worrying about him like mad, or wishing that this was his first day of kindergarten instead of his first day of the Air Force.

SL

Tired of looking for a copy of The Times? Save Money and Time. . . . Subscribe today. $20.00 in Pennington and adjoining counties. Call 681-4450 and subscribe!

YOURS SHOT?
Get an In-Sink-Erator. The Strong, Silent Disposer.
LEE Plumbing & Heating Inc. Thief River Falls, Mn
1410 N Main 681-1902 T.R. Falls
Larry Lee #3779M

Bridgeman
The Dairy Best People

ROGER SOLBERG
Plant Employee Of The Month
Roger, a Bridgeman Plant employee for 8 years, continues the tradition of providing quality, freshness and value that people have come to depend on in every Bridgeman carton.
Quality Says It All, Always The Dairy Best

As seen in USA WEEKEND
LA-Z-BOY
Great Indoors Sale!
Save now on genuine La-Z-Boy recliners
Your Choice! $288

A. "Liberty" Reclina-Rocker recliner or Reclina-Way wall recliner
Sure to be a favorite. This transitional styled recliner features a deep channel-stitched back and luxuriously padded saddle arms.
B. "Suburban" Reclina-Rocker recliner or Reclina-Way wall recliner
Relax in style in the deep-seated comfort of this versatile transitional recliner. Features a button-tufted back and padded roll arms.
BUTTON BACKED STYLE
CHOICE OF COLORS
$348
REG.$499.95
CHOOSE THE WAY YOU WANT TO RELAX! YOUR CHOICE .....
$448
CHOICE OF COLORS
Reclina-Rocker recliner or
Reclina-Way wall recliner
Reclina-Rocker recliner with swivel base
Contemporary styling that brings on comfort! three tier bustle back and T-cushion seat
REG.$579.95
KORDEL FURNITURE
681-3266
Hwy 59 S. Next to Pamida
Thief River Falls, MN

TRF City Council Approves Permit For Street Dance

In a special noon session of the City Council Tuesday, the city council approved a permit for high school street dance.

Representatives of Parent Communication Network and Project For Teen appeared before the special session of the city council to request a permit for a street dance. The group had appeared before the city council last week, but because of a number of uncertainties in planning of the street dance, the council agreed to hear the request at a special meeting set for Tuesday.

The purpose of PCN is to deter youth alcohol and illegal drug use and provide alternative activities. As a goal, they plan to sponsor one activity per month for youth.

Charlotte Bjorgaard of PCN, assured the members of the city council that PCN would require the same rules used by the PCN to be observed. The PCN has a closed door policy. Once a student has paid to enter the dance and actually enters the premises where the dance is being held, the student may not leave and then return. The PCN also has several parent chaperones on hand at each dance, hires police officers to attend the event, and does not allow anyone on the premises who have obviously been drinking.

Bjorgaard said the rules enforced have worked very well. She said there have been few problems.

Police Chief Ken Froschheiser supported PCN's efforts, stating that he was real impressed with how the last dance went.

Bjorgaard said there were a few youths at the dance, which was attended by about 200 youths, who caused minor problems, but that's not unusual, she said. Overall, she believes the dance went very well. She also praised the support of police officers at the dance and said they were very good to work with.

The Thief River Falls city council passed a resolution granting the permit to hold a street dance to the PCN and Project For Teen, at three different locations. The groups were still attempting to make arrangements for the dance and were uncertain of the availability of lighting or restrooms. The council granted a permit for a dance at either the softball diamonds near the Technical College, the Sports Arena parking lot, and in case of inclement weather, inside the Curling Club building.

Music for the dance will be provided by Ryan Walseth.

Applicants File For Nov. Election; One Withdraws

Applications for positions on the school district board and the city council for Thief River Falls can be filed through September 12.

As of Wednesday, four candidates have filed for the positions on the city council in Thief River Falls. All four of the candidates to file so far, are incumbents.

Applications for the city council will be accepted from August 29 to September 12 at the city clerks office. Positions on the ballot in November include three four-year positions and one two-year position.

Four candidates have filed for the positions. All of the current office holders have filed for re-election. Positions on the city election ballot in November include second and fourth ward aldermen, and two aldermen-at-large positions. One of the aldermen-at-large positions is for a two-year period. Current office holders to file for re-election include Ken Murphy for second ward, Don Barron for fourth ward, Don Liden for alderman-at-large, and J.J. Womack for a two year term as alderman-at-large.

Paul Bortnem has withdrawn his application for one of the three positions on the school board of school district 564. Bortnem and Dennis Kiesow, who also filed for one of the three terms on the school board, are incumbents.

As of Monday, Dennis Klesow and Peter Lavalier were the only applicants to file for the school district board positions. The third position on the school board ballot is currently held by Dr. Penny Langland.

Applications for filing will be available from the personnel office at the School District Service Center in Thief River Falls.

PLUMMER

PEGGY HESSE, PLUMMER 465-4350

HIGHLANDING

MRS. KENNETH COAN, GOODRIDGE, 378-4351

To Remove Detour On Highway 32 Near R.L. Falls

Detour for the north part of the highway improvement project on highway 32 from Red lake Falls to highway 2 will end Thursday, according to Wes Ojovik, resident engineer for the Minnesota department of transportation in Thief River Falls.

Ojovik said that the section of highway 32 that will be opened to traffic is between Red Lake Falls and highway 92. The remainder of the road, from highway 92 to highway 2, remains under construction and the detour for that project will remain in effect until mid-October.

The section that will open on Thursday will not be paved for a few more weeks and motorists may want to keep this in mind when making their travel plans, Ojovik added.

The remaining detour runs east on highway 2 to Mentor, north on county road 12 to highway 92, then west on highway 92 to highway 32.

TRF Tech College Enrollment Holds At Record 568

Enrollment on opening day at the Thief River Falls technical college today shows a retention of last year's record setting numbers, according to Dr. Orley Gunderson, director.

"Last year we hit an all-time record enrollment of 568 students," Dr. Gunderson said. "This year with all programs counted except the aviation program which begins tomorrow, it appears that 568 figure would also be a realistic figure for 1989.

"Actually, we are expecting an increase in enrollment by the time all students are enrolled and begin classes," he added. "All programs are still open and will be open for additional enrollment until September 19. We are encouraging full-time, part time or even students who want to take an hour or two of classes to contact us."

In 1987 the enrollment was 508 at the technical college. Major increases in the last two years have been in drafting and aviation with the nursing program also expanding substantially this year. The remainder of the programs offered are considered stable in enrollment.

Dr. Gunderson said that housing for students remains a very serious problem. He is aware of several students who have enrolled, been unable to find a place to live and asked for a refund.

"These were students who would have been in our school if they had been able to find housing," Dr. Gunderson said. "Recruitment of students does little good if we are unable to meet their housing needs on a reasonable basis."

Continuation Is Granted In Case Against TRF Man

A continuation was granted in the case involving Todd William Lewis, 23, Thief River Falls, who has been charged with four counts of criminal sexual conduct involving three juvenile females.

Lewis was scheduled to make an appearance in Pennington county district court Tuesday. Lewis has not entered a plea in the case yet. Pennington county district court Judge Dennis Murphy granted a continuation in the case so that Lewis could consult with a new attorney.

Charges against Lewis involve three juvenile females. Lewis is free on a $30,000 bond. He is expected to appear in district court September 18.

State Seeks Designers For Several Projects

State designer selection board is seeking designers for over $34.13 million in projects in Moose Lake, Fergus Falls, Cambridge and Ah-Gwah-Ching, according to Administration Commissioner Sandra J. Hale.

Design firms who wish to be considered for the projects should submit proposals on or before 4 p.m. Sept. 12. The board will choose project designers by the end of October.

Further information is available in the August 21 issue of the State Register.

STRANDQUIST

MRS. IRENE LARSON STRANDQUIST 436-2690

wachter Wednesday afternoon.

Sadie Krantz and Morgen Britten visited Alice Hodne on Thursday.

Frank and Judy Kleinwachter had coffee with Marian Pederson Tuesday evening.

June Kasprowicz visited Frank's Wednesday afternoon.

Harden and Alice Hodne visited Dewayne and Donna Nelson at Middle River Tuesday and on their way home they visited with Howard and Geri Hodne.

The community was shocked to learn of the sudden death of Anne Bernhardson. She was on a trip to Alaska with her daughter, Barbara and Leland Erickson, and passed away while there. Sympathy is extended to her family.

Shirley Kilen and Joan Kaushagen visited with Steve Chwialkowski Wednesday. They met Carol Hugg in Karlstad where they all enjoyed dinner together.

Ida Bruce visited Mildred Nelson Wednesday forenoon.

Irene Nelson, Dean Holmstrom, Anthony Kasprowicz and Brent Donaldson have visited at Louis Lofstrom's recently.

Orville Foss and Evelyn Kline visited and were dinner guests at Ruth and Eddy Ebertowski's at Grafton Wednesday.

Gladys Stromberg at Newfolden Wednesday.

Isaac and Betsy Thompson spent Friday until Tuesday to the Cities at the LeRoy Lundell home. Mrs. Walter Fick from Langview, WA, was also a guest there so they enjoyed visiting her also. Isaac and LeRoy attended the State Fair on Monday, August 28th. On their way home Tuesday they picked up their grandson, Andrew, who had spent a week at the Wolff home at Maple Lake and he accompanied the Isaacs back home.

Tuesday evening callers at Gene Kleinwachter's were Wallace Kleinwachter, Tim Renstrom, Tom Kleinwachter and Scott Yarde of Stephen.

Nicole and Kari visited their grandparents, Isaac and Betsy Thompson, for a few days.

Nelson LaDoux was a Wednesday dinner guest at Isaac Thompson's.

Ellen Stromberg visited at Frank Kleinwachter's Tuesday. Dee Kleinwachter also visited, bringing Judy belated birthday greetings.

Northern Coverage Insurance
Agent: KATHY PANEK
Phone: 681-6303
Call Kathy For A Quote On Your Truck Insurance.
0% Premium Financing Available.

ALTERNATOR AND STARTER REPAIR
PLUS A GOOD SUPPLY OF REBUILTS ON HAND
COMPLETELY REBUILT
ALTERNATORS STARTING AT $29.95
ALTRA POWER BATTERY CO.
HWY 1 & 59 W. 681-6425 TRF

NORTHWEST EYE CLINIC
310 N. LaBree Ave. • Thief River Falls, MN • 681-1120
WILL BE OPEN
SATURDAYS 8 A.M.-12 NOON
Starting September 9th

DR. R. M. HELM
CHIROPRACTOR
307 E. 1st., Thief River Falls
By Appointment
CALL MON. THRU FRI.
681-1413 or 681-4790

REPLACE, NOT REBUILD

Avoid the downtime, labor and parts costs of rebuilding your old engine. Instead, replace it with new GM Goodwrench engine. Built to strict GM quality specifications. And backed by a 12-month, 12,000-mile limited warranty.* We have GM Goodwrench replacement engines for most makes and models of GM vehicles.
*See us for details!
NORTHERN MOTORS, Inc.
Thief River Falls, MN
681-4820
Mr. Goodwrench

We won't send you any monthly reminders to buy the Trane XL 90 gas furnace. But your utility company will.
TRANE
TAPCO Sheet Metal
216-523-3585

ALCOHOLISM
We'll help you on the Road to Recovery.
• Alcoholism is a disease.
• In any disease, you can get relapses.
• Like any relapse, you try again.
• Starts with abstinence.
• Finishes with recovery.
Glenmore Recovery Center
Inpatient Care
323 So. Minnesota St., Crookston, MN
Outpatient Care
City Auditorium,
Thief River Falls, MN
(218) 681-7193
Don Ecklund · Outpatient Counselor
Minnesota Toll Free
Call 1-800-862-5582

Sue Sigen scholarship loans were presented by Northwest Medical center recently to Denise Hollhusen (center), LPN and Naomi Ashieri, NA. Marilyn Wigness, director of nurses, made the presentation. The Sue Sigen scholarship loan is funded through Mrs. Delmar Hagen in response to the care her husband received while a patient at the medical center. It recognizes Sue Sigen, an LPN, as a superior care giver.

BOOKMARKS

These books are available at the Thief River Falls Public Library, 101 East First Street, Phone 681-4325.

Adult

"Mansfield Revisited" by Joan Aiken — Joan Aiken picks up the story of "Mansfield Park" where Jane Austen ended, with the marriage of Fanny Price and Edmund Bertram. A large print edition.

"The Barbara Mandrell Story" by Charles Paul Conn — Chronicles her personal and public life.

Young Adult

"The You Can Do it! Kids Diet" by Dee Matthews — Proven successful with 84% of the kids who started it, the diet outlined in this book is a healthy, livable diet.

"When Your Parent Drinks Too Much, a Book for Teenagers" by Eric Ryerson — A book that not only explains the disease of alcoholism, but also how to deal with a crisis brought on by an alcoholic parent and where a child can go for help.

Juvenile

"Eleanor Roosevelt: Diplomat & Humanitarian" by Rachel Toor — Fascinating insight of the woman who became more than "the woman behind the man."

"Beans on the Roof" by Betsy Byars — This novel shows how a family enjoys togetherness by creating poetry.

Kathy Boueu, LPN, recently received a Sue Sigen scholarship through Northwest Medical center in Thief River Falls. The award recognizes Sigen, an LPN, as a superior care giver and is given by Mrs. Delmar Hagen of Getzke in response to care received by her husband while a patient in the medical center.

STAR...

Monday Mrs. Mitch Marquis, Erica, Ethan, Erin and Justin were callers at the Dick Marquis home. Then Justin Marquis spent the day with his grandparents while Mrs. Mitch Marquis, Erica, Ethan and Erin made a business trip to Thief River Falls.

Weekend guests at the Gene Fiedler home were Mrs. Fiedler's sister and brother-in-law, Mr. and Mrs. Joe Neid of Sleepy Eye. Then on Sunday Joel Fiedler and Brady visited at the Gene Fiedler home.

Sunday visitors at the Dick Marquis home were Mr. and Mrs. Jim Ankro of Fosston.

Seventh WE Fest Attendance Hit More Than 88,000

"Stars Shine in '89," the seventh annual WE Fest at Detroit Lakes, had attendance in excess of 88,000 for the three-day event. An increase of nearly 25 per cent in advance three-day ticket sales, the direct result of intensified "Early Bird Special" marketing, accounted for the majority of additional ticket sales.

Drawing power of "Alabama" as the headlining act on Friday night also spurred unprecedented single-day ticket sales for that show, with "walk-ups" remaining strong throughout the weekend.

This surge in three-day ticket sales was also reflected in dramatically increased demand for camping permits with all 4,000 campsites on the Soo Pass Ranch selling out prior to Saturday. Although the 1989 camping survey results have yet to be fully tabulated, the sponsors are projecting an average of six persons per campsite, with overall camping attendance estimated at 24,000.

Due to intensified organizational efforts prior to the event and major improvements to both the concert site and campgrounds, "Stars Shine in '89" was considered the most well run WE Fest to date, despite the increase in attendance.

"From day parking and camping operations to concessions, sound and sanitary facilities, the seventh annual WE Fest fulfilled our pledge to present a more "user-friendly event," stated Chryll Weimar Sparks, national promotion director.

Campers were comfortably-sited in expanded and groomed campgrounds, and appreciated the addition of long-awaited permanent shower facilities. The concert site also afforded improved amenities including easier access to a wider variety of food and beverages; shaded areas to enjoy both concert and concessions provided by giant tents flanking the stage; improved sound due to wider dispersal of speaker towers; a recessed "photo aisle" allowed the entire audience "closeup" photo opportunities; and vastly improved water service and sanitary facilities, Sparks added.

As in previous years, the WE Fest also provided a fund raising vehicle for several community agencies. An estimated $25,000 in charitable donations were generated by a variety of non-profit organizations including the Detroit Lakes Chamber of Commerce, Minnesota Vietnam Veterans War Memorial, Fargo-Moorhead Aquatics Organization and the Minnesota Food Bank network.

"Let's Go in Nine-0," the eighth annual WE Fest scheduled August 3, 4 and 5 of 1990, will be dedicated to Les Strand's memory. Strand, a member of the WE Fest organization, was killed in an automobile accident shortly after this year's event concluded.

THERE'S GOOD NEWS on the WANT AD PAGE this week and every week. Read for profit — Use for results. Call 681-4450.

Low rates make State Farm homeowners insurance a good buy.
TERRY L. NELSON
681-1635

New Help For Senior Citizens!
• Congress passes historic new Medicare law.
• One of America's largest health insurers develops plan for medical costs that new Medicare can't completely cover.
• Nursing Home protection also available.
GET THE FREE FACTS TODAY — NO OBLIGATION
681-8115
GREG KLINKHAMMER
310 N. Kendall Ave. T.R. Falls
Service Is My Specialty
I Handle Your Paperwork
BANKERS LIFE AND CASUALTY
Chicago, IL 60630

NOTICE

The City Council of Thief River Falls has declared certain properties in possession of the Thief River Falls Police Department and City of Thief River Falls to be unclaimed. The property has been in possession of the City for over 60 days. This unclaimed property will be sold at public auction according to City Code #2.62. This property includes 37 bicycles and other miscellaneous items. Auction sale has been scheduled as follows:

THURSDAY, SEPTEMBER 28TH
Parking lot behind Law Enforcement Center
Auctioneer:
THIEF RIVER FALLS POLICE DEPT.
Kenneth A. Froschheiser, Chief

YOUR NORTH COUNTRY SHOPPING CENTER

Grygla Fall Festival
September 8 · 9 · 10
Friday, September 8
Saturday, September 9
Sunday, September 10

IS YOUR WATER HEATER KNOCKING?
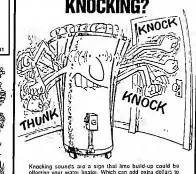

Knocking sounds are a sign that lime build-up could be affecting your water heater. Which can add extra dollars to your water heating bill. Let us check it out. If a replacement is needed, we have a wide selection of dependable, energy-saving natural gas A.O. Smith water heaters to choose from—including the Conservationist® Subchambor,™ one of the most efficient natural gas water heaters on the market. And we provide safe, professional installation. Call us today!
A.O. SMITH CONSERVATIONIST GAS WATER HEATER
CALL US TODAY AND START ENJOYING LOWER FUEL BILLS!
LEE Plumbing & Heating, Inc.
Thief River Falls, Mn.
Larry Lee License #3779M
Hwy. 32 North 681-1903 Thief River Falls

Thief River Falls Concert Series – '89-'90

All Performances
7:30 P.M.
Lincoln High School Auditorium

Admission By Membership Only
MEMBERSHIP DUES
Adult – $20.00
Family – $48.00
Student – $9.00

TO ORDER TICKETS
Write
Thief River Falls Concert Association
P.O. Box 312
Thief River Falls, MN 56701
Or Contact
Elaine Larson, Thief River Falls, 681-6526
Vivian Sjulson, St. Hilaire, 964-5225
Thief River Falls Times, 324 Main Ave. N.

MASSENKOFF RUSSIAN FOLK FESTIVAL
Monday, September 25, 1989

OPUS 4 – Monday, February 19, 1990

THE PREMIAT TRIO
Monday, March 19, 1990

OLD TIME JAZZIN – Friday, November 3, 1989

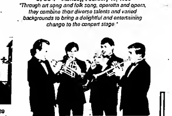

THE NEW YORK TRUMPET ENSEMBLE
Friday, March 2, 1990

Prowlers Win 3-0

(Continued from Page 14)

action Saturday with an appearance at the Roseau Invitational, where the Prowlers meet Greenbush in an 11 a.m. first round quarterfinal match. Hallock, Badger, Roseau, Middle River, Warroad and Steinbach, Manitoba will round out the eight-team field.

First North Sub-Region 8AA match of the fall for the Prowlers will occur Tuesday when Thief River Falls hosts Detroit Lakes.

New Football Foe

(Continued from Page 14)

carried the ball five times for 13 yards and Kempert had two carries for 10 yards.

"We'll add a few more things to our offense this week," promised Mumm.

Walker-Hackensack is an unknown commodity, admitted Mumm, but he's concerned that the school's usually-strong track program will carry over onto the football field. "We'll just have to prepare for a lot of different things and adapt as the game goes along," he said.

Second of four straight home games to start the 1989 season for the Prowlers, the match-up with Walker-Hackensack is being billed as Pepsi Night at Prowler Field, with the Thief River Falls Pepsi-Cola Bottling Co. sponsoring promotional giveaways.

After hosting Bemidji Sept. 15 the Prowlers close out the homestand against defending Section 8A champion Staples/Motley Sept. 22. Thief River Falls will be in Crookston Sept. 29, host Detroit Lakes in an Oct. 6 homecoming game, then finish at Fergus Falls Oct. 13 and at East Grand Forks Oct. 18.

Section 8A foes not on the 1989 Thief River Falls schedule are Wadena, Little Falls, Crosby-Ironton and Alexandria.

In Times area nine-man high school football match-ups Friday, Red Lake County Central will play Ulen-Hitterdahl in a 3:30 p.m. North Tri-County Conference game at Ulen; Marshall County Central will host Valley North in a 7:30 p.m. Top of the State Conference game at Newfolden; Grygla/Goodridge will face Kittson County North in a 3:40 p.m. Top of the State game at Lancaster; and Middle River/Strandquist will host Stephen in Top of the State action at Middle River.

Last week, Red Lake County Central started its first-year cooperative program with a 2-0 forfeit win over shorthanded Laporte/Akeley, Middle River/Strandquist doubled Kittson County North 28-14, Marshall County Central fell to Stephen 14-8 and Grygla/Goodridge shut out Badger/Greenbush 14-0.

Tim Bergland

(Continued from Page 14)

Soviet Ice Hockey Federation that they will do their best to provide us with their best. We believe they will certainly try, but they too will have some obstacles to overcome not of their own creation, or within their control.

"We encourage you to participate in this tour as an historic and unique experience. We are certain that in [illegible] experiences (both good and bad) will form very special memories for you and your wife or companion.

"Again, we thank you for being the first. Good luck. Work hard, play hard and have fun."

In addition to their practice and game schedules while in Sweden and the Soviet Union the players will have opportunities to visit the sights in the countries they are visiting.

Interest in the games is high in the Soviet Union, according to [illegible] officials who said all four of the games in the Soviet Union were sold out well in advance, although the arenas are small – 12,000 capacity in Moscow, 10,000 in Lenningrad and 4,000 in Riga, where they sold 200,000 lottery tickets just to win a chance to buy a game ticket.

Cross Country

(Continued from Page 15)

Wood IF, 12:38, 4. Ranae Yanish, EGF, 12:43, 5. Heather Holmstrom, TRF, 12:48, 6. Theresa McCabe, Roseau, 12:52, 7. Kelle Olstel, Roseau, 12:57, 8. Amber Hardwig, IF, 13:03, 9. Stacy Sukonen, IF, 13:06, 10. Dixie Ford, IF, 13:08. Other TRF places - 14. Lynn Mueller, 13:35, 30. Alice Dunning, 16:25, 32. Jodi Kruta, 16:29.

Junior Varsity Boys

Point totals - Thief River Falls 41, East Grand Forks 48. Incomplete - Roseau, International Falls.

Individuals - 1. Jeff Ebertowski, Grafton, 20:38, 2. Pete Gaimer, TRF, 21:25. Other TRF places - 5. Jack Scullhorp, 22:27, 7. Jon Harms, 21:12, 13. Dan Holfald, 24:42, 14. Casey Johaneson, 25:17, 10. Darren Bakke, 27:30.

Junior High Boys

Point totals - International Falls 29, Grafton 61, East Grand Forks 65, Crookston 102, Thief River Falls 114, Warroad 160.

Individuals - 1. Chad Oahr, IF, 10:20. TRF places - 4. Matt Carlson, 11:25, 19. Hans Helgenset, 12:52, 20. Gus Daniels, 12:49, 32. Jon Hendrickson, 13:42, 39. Nick Dee, 14:35, 48. Tom Haupt, 15:10.

Area Volleyball

(Continued from Page 16)

but we just got beat at the net."

Junior Lisa Whyte was a perfect 19-for-19 serving for the Bobcats, while senior Shari Rostan went 15-for-16 at the service line. Junior Sara Radniecki led the Oklee attack with 9 spike kills, 5 kills on blocks and 3 kills on tips.

Oklee's job isn't expected to be much easier Thursday when the Bobcats host Fosston, another District 30A contender. The season-opening homestand will continue Monday when Oklee entertains Bagley.

Skippers vs. Wolverines

Middle River lost Game 1, but won the rest Tuesday in an 11-15, 15-11, 15-6, 15-4 volleyball win over Grygla/Goodridge at Grygla.

"We looked real good the first couple of games," said Grygla/Goodridge coach Tim Mostrom. "But we have a young, inexperienced team and we seem to lose our concentration and our confidence as the match went on."

A 74 percent showing at the service line didn't help the Wolverines.

Senior Nikki Anderson led Grygla/Goodridge with 9 service points and junior Karla Quam turned in a solid all-round match, according to Mostrom.

"We saw some good things," said Mostrom. "It's just a matter of us being young and inexperienced."

For Middle River, all 12 Skippers scored points at the service line, and junior Kara Gram came off the bech in Game 4 to collect 4 kills to spark the Skippers.

"We were able to use a lot of people," noted Middle River coach Julie Tunheim.

But the Skippers had service troubles of their own, hitting at just 70 percent in Game 1 and 80 percent for the night.

"We had a very poor night at the service line," Tunheim acknowledged. "We have to improve upon that tremendously if we are going to be a competitive team."

Grygla/Goodridge will visit Greenbush Thursday and will meet Marshall County Central Monday at Grygla. Middle River will be at Marshall County Central Thursday.

PLUMMER

EFFIE VIGSTOL
PLUMMER
465-4375

Greetings to all the people in the Plummer area and to friends far and near. At Peggy's request I will be writing the local news in the future and ask for your cooperation and patience as I learn the ropes. I would invite organizations as well as individuals to leave news items at the grocery store and I will pick them up on Thursday morning. I look forward to contacting you by phone or my number is 465-4375 if you prefer to call me. Call evenings before 8 a.m. or noon hours if you have trouble reaching me.

— A friend, Effie Vigston

Mr and Mrs. John Kolstoe entertained recently for a special guest, John's cousin, Ann, from Norway. Other guests were Inga Linder, Art Johnson, Don and Oline Bohn of Burnsville, and Gladys Kolstoe.

Inge Linder recently attended the wedding of her godchild, LorRae Anderson, to Randy Groff at Albert Lea.

Karen and Karl Vigstol returned to their home on Sunday after spending a week with her brother, the Al Shirley family in Minot, ND.

Sarah Oberpriller of Minneapolis spent a week here visiting her brothers and sister, Reuben and Orville Sorenson and Avis Frotland. Orville is in the Northwest Medical center having broken his hip in a fall in his home.

Sympathy is extended to Alvin and Nedine Johnson and others in the Maney family following the death of Nadine's brother, Doug Maney, in Glendale, AZ.

Sandy and Dean Hesse hosted a birthday open house for the 4th birthday of their son, David, on Sunday.

Milt and Diane Orinde and girls of Elk River spent the weekend here and also took in the horse show on Sunday.

Jolayne and Mindy Simpson took [illegible] she will be attending Maplewood Academy.

Jerry and Emilie Skjerven went to the Cities last weekend where they visited their daughters, Melanie Greenwald and Kathy Hembrecht and family in Brooklyn Park. On Sunday they attended a reunion of their mother's relatives at the home of Gayle and Jim Peterson in Mendota Heights. Roger and Jim Skjerven of Plummer and John Skjerven of Bemidji also attended.

Winners in the Saddle Club horse show on Sunday were: high point [illegible] Culkins; junior high point, Kristy Wichterman; junior reserve, Tracy Simpson; Poo-wee high point, Amanda Grinde; and reserve high point, Kristen Johnson.

Mr. and Mrs. Herb Walter recently returned from a 3-week trip to Seattle and Portland. They were accompanied by June and Jim Smith of Hugo. They attended a family reunion in Port Orchard, WA, and also visited at Ernie Purath's in Enumclaw, WA.

Art and Frances Schiefert visited Ben Schmitz of Red Lake Falls on Monday.

Nora, Chancey and Luke, children of Ricky Greenwald, returned to their home in Stacy after spending time with their grandparents, the Howard Greenwalds, and other relatives. John Westlake took them to their home.

Mary circle members of Immanuel church going to Hillcrest in August, presenting a program and lunch, were Charlotte Leining, Clara Hesse, Fern Eskell, Gloria Fossum, Berthe Hughes, Amelia Eskell, Sophie Anderson, Dorothy Roese, and Rev and Mrs. Clarence Johnson and granddaughter, Alissa.

Nick Johnson of New York Mills spent a week here visiting his grandparents, the Leo Eskells.

Mr. and Mrs Johan Fossum and son, Yon, and fiance, Liv of Sorumsand, Norway, visited two days at Art and Gloria Fossum's recently. They also visited Arlene Kelly before continuing their 2-week tour of the USA.

Mr. and Mrs. Ken Schweitzer of Carrington, ND, spent three days with Art and Gloria Fossum and Arlene Kelly.

Mr. and Mrs. Richard Fossum and sons, John and Matthew, of Chippewa Falls, WI, visited their parents, the Art Fossums.

Mr. and Mrs. Walter Raedel of Duluth spent a few days at the homes of Arlene Kelly and the Art Fossums.

Mr. and Mrs. Marv Koop/of Hoyt Lakes visited Art Fossums over a recent weekend.

Mr. and Mrs. Clarence Back of Nakoosa, WI, spent two days recently with the Art Fossums.

Merlin, Judy and Roger Carlson spent from Thursday to Monday at the home of Dale and Lisa Carlson of Owatonna.

Mr. and Mrs. George Ollie, Mr and Mrs. Vern Ostendorf of Garrison, and several other couples spent a few days fishing at Lake of the Woods last week.

Mr and Mrs. Ernts Pedarson, the George Ollies, and Sharon and Connie Iverson of Thief River Falls spent an evening with the Walter Luxemburgs at their cabin near Union Lake. Other guests were Mr and Mrs. John Cooper of Red Lake Falls and Mr and Mrs. Clifford Hagen of East Grand Forks.

Mr and Mrs. Don Fez, Deb and David recently returned from a trip to Waukegan, IL. En route they visited Jane and Jerry Robbins at Cook, going to the home of Mr and Mrs. Herbert Anderson at Waukegan. While there they toured the Shedd Museum and Adler Planetarium in Chicago's Loop and got to see the first pictures of the planet Neptune. Hot stuff for our dedicated science teacher and his family!

Bunny, Jim and Deb BuChamp returned home on Sunday after visiting Mark and Jane Granum in the Cities. They also attended the State Fair. Marci, who had spent a month with the Granums, returned with them.

Mr and Mrs. Jim DuChamp visited Deb's sister at Maplewood while in the Cities area. Stephen and Lorie are proud parents of a new baby boy, named Aaron.

Helen and Vernon Noyes and Elma Ollie of Thief River Falls visited Tuesday evening at George Ollie's.

Charlotte Leining and Effie Vigstol attended the Chataqua at Huot on Saturday evening and heard an interesting program about our early settlers. The lovely Huot park was a perfect setting as it is the site of the Old Crossing Treaty.

Mr. and Mrs. Jerry Gerardy left Thursday for the Cities to visit their daughters, Nancy and Barbara, also Jerry's sister, Noreen and Merle Johnson.

Carol Gerardy visited Barb Gerardy at Oakland Park Nursing Home Tuesday afternoon.

Mr. and Mrs. Peter Gerardy of Fargo are spending a week visiting their parents at Plummer and Red Lake Falls.

On Monday evening Mr and Mrs George Ollie and Mr. and Mrs. Ervin Iverson were supper guests at Connie Iverson's near Thief River Falls. The occasion was to honor their grandson, Danny, on his return after a summer of employment near Los Angeles, CA.

Last Friday Lloyd and Wevell Sorenson went to Austin and visited Wayne Leinings and Dale Flatgards. On Saturday they went to Fairmont to visit Raymond Seibert and Rose Payne until Monday morning. En route home they visited Loren and Brucille Raisenauer and Isabel, and Loren's son and wife, Anita, at Park Rapids.

Tuesday afternoon Sheila and Mallory Gerardy, Werell Sorenson and Tricia Willett visited at the Sorenson brothers' with Sarah Oberpriller of Minneapolis and later at Arlen Koskela's. The Koskelas returned the visit that same evening. Who says neighborly visits are a thing of the past.

Visitors at the home of Laura Smith on Sunday were her brother and wife, Mr. and Mrs. Arthur Schanz of Ferndale.

Edna Hyde and Della Jenson of Erskine went to Neche on Sunday and were overnight guests of the Percy Blairs. On Monday they attended the funeral of Rex Karel.

Carol Tobola of Bismarck visited her parents, the Clarence Johnsons, over the weekend. Her daughter, Alissa, has been with her grandparents for a while and they both returned to their home on Tuesday.

Attending the AAL Chapter meeting and supper in Oklee on Sunday were Loretta Hesse, Pastor Johnson and Los, and Alice Hofstad.

Amber Heglund of Baudette was an overnight guest of her grandmother, Clara Hesse, on Saturday night.

Ben and Herbert Leining of Buxton, ND, and Charlotte Leining were supper guests at Carole and Jim Wright's on Sunday.

Mr. and Mrs. Herb Walter helped June and Jim Smith celebrate their 25th wedding anniversary on August 20th at Hugo.

Melvin Hesse returned home on Wednesday evening from a Fargo hospital where he had been a patient. Get well, Melvin!

Mr. and Mrs. David Tillman and family of Anaheim, CA, spent Monday through Thursday at the home of their parents, Kern Tillmans.

Kern and Alice and David Tillman and family were breakfast guests of Gust and Lorena Westerlund on Wednesday.

Mr. and Mrs. Joe Rasmussen of New Brighton were overnight guests of Howard Greenwald on [illegible].

Mr. and Mrs. Dwight Howard and Lisa attended the wedding of their son, Kelly, to Claire Frisberg on August 25th in St. Paul. While they were in the Cities they were overnight guests of the Dale Howards. They visited their daughter, Dawn and Randy Sterwick, in St. Cloud on the return trip.

Jim Fisher of Santa Barbara, CA, has been here visiting his parents and other relatives for a week.

Roger and Janelle Walter and Lowell and Cindy Arlt went to the State Fair last weekend. While there they stayed at Jim Laniel's in Prior Lake.

Wilma and Arnie Arlt were supper guests of Lowell and Cindy on Thursday.

Anne Newland, sister of the Hanson brothers and Ardith Zimpel, moved to Plummer from Thief River Falls recently. She has an apartment in the 8-Plex and we want to say welcome to our community, Anne!

Mr. and Mrs. Al Fisher visited their son, Russell, at River Falls, WI, last weekend.

Karen and Ryan Warren of Newfolden visited her mother, Pat Larson, and grandmother, Myrtle Patnode, on Thursday.

Anne Schumacher left on Friday to visit her daughters, Susan Sundberg of Grygla and Carolyn Pittmon of Goodridge.

Visitors at Lawrence Waldals on Sunday were Emma's sister and husband, Mr and Mrs. Melvin Ward of Bemidji.

Jody and Dale Story of Warroad visited her mom, Doris Malwitz, on Sunday. Dale's sister, Carla and Keith, accompanied them.

Mr. and Mrs. Don Hamilton from Missouri visited two days at the Gene Carpenter home last week.

Supper guests at the Gene Carpenter home on Thursday were Mr. and Mrs Merlin Gagner, Mr and Mrs. Art Fossum and Louise Bartels.

Mr and Mrs Gary Novotny, Jackie and Ryan of Lakeville visited her parents, the Ray Culkins, for several days last week.

Joe Fallon observed his 72nd birthday last week with a celebration over three days. Coming home for the occasion were Mr. and Mrs. Tom Musich and children of Virginia, Beverly of Brainerd, Mr. and Mrs. Martin Fallon of Bemidji, Judy and Carrie Fallon of Brooks and the Bernard Fallon family. They all enjoyed many lovely cakes and Joe had many good wishes, and here are mine, Joe!

The Community Education chairman, Arlene Zimpel, would like to tell everyone in the local area that the school library will be open to the public on Saturday mornings from 10 to 12. Young and old should take advantage of this and are asked to use the north door.

Let's all be on the alert for our small fry and school buses as another term gets underway. Welcome back, students and teachers!

HIGHLANDING

MRS. KENNETH COAN
GOODRIDGE
378-4351

Mr and Mrs. Clark Jones of Beaverton, IA, visited with Gertie Haugen on Thursday.

Mr and Mrs. Ray Aandal and granddaughter, Beth Aandal, visited with Mr and Mrs. Norman Anderson on Saturday evening.

Mr and Mrs. Kevin Tharaldson, Ashley, Bethany and Joshua were Sunday dinner guests and visitors at the LeRoy Johnson home. The Tharaldsons also visited with Becki Johnson.

Norman Anderson returned home recently from the Northwest Medical center where he had surgery. Norman is home recuperating and doing fine. Our prayers and thoughts are with you, Norman, for your recovery.

Mr and Mrs. Donnie Hasby of Hartford, WI, came on Saturday evening to visit with Minnie Tollefson, at the Jack Johnsrud home, and also to visit other relatives and friends in the area.

LeRoy Geving of California visited with Russell Heden on Sunday. LeRoy and Russell were school buddies.

Robert Coan, Deanna Nelson, Roger Coan, Brent Anderson, and Tommy Quam attended the North Tri-County Football Jamboree on Saturday evening at Oklee.

On Sunday afternoon Edythe Solberg visited with Chester and Ordell Solberg and was an afternoon coffee guest.

Denise and JoAnn Naeseth were Wednesday evening visitors at the Merle Naseth home.

Nolan Schulz of Michigan visited with Ashley, Bethany and Josh.

Gertie Haugen and Inga Coan were lunch guests with Ole and Lila Stephenson on Friday.

ESTATE AUCTION SALE
SAT., SEPT. 9 • 11 A.M.
109 S. Lohn St. Fosston
Complete Household, Furniture, Glassware, Antiques, Partial Listing
JENNIE BAKKEN
RUSSEL JOHNSON AUCTION COMPANY
#6029-29 FERTILE, MN • 945-3180

- NOTICE -
There Will Be A Consignment Sale On The Cliff Rohlf Farm
WE SELL EVERYTHING OF VALUE
If You Have Larger Items To Be Advertized, Call
681-4483 Soon, After 6:00 P.M.

ESTATE AUCTION
Sunday, Sept. 10, 1989
2:00 P.M.
LOCATION: 228 North Crocker Ave., Thief River Falls, MN
LUNCH WILL BE SERVED BY ZION LUTHERAN CHURCH WOMEN

1974 Chevelle, 2-Door, Automatic, New Tires

Hide-a-Bed, Excellent Condition
Upholstered Chairs
Bookcase/Desk, Lighted
Zenith Portable Color TV, w/Stand
4 – Duncan Phyfe Chairs
Whirlpool Air Conditioner, 5,000 BTU, 1 Yr. Old
Twin Bed, Complete
Vanity w/Mirror — End Tables
Metal Wardrobe — 5-Drawer Chest
4-Drawer Chest — Lamps
Sewing Machine in Cabinet
Necchi Portable Sewing Machine
Magazine Rack and Flower Stand
Humidifier — Fan
Kitchen Table — Heater
[illegible]
Card Table — TV Trays

Pictures and Wall Decorations
Fostoria, American Pattern: Cream and Sugar, Serving Pieces, 4 Luncheon Plates, and Stemware
Bone China Luncheon Set
Collector Plates — Stools
Silverplate, Service for 8, in Chest
Telephone — Spoon Rack
Miscellaneous Bedding and Pillows
Drapes and Curtains — Samsonite Luggage
Radio, Camera, Hair Dryer
Embroidery and Crochet Thread, Yarn
Christmas Decorations
Toaster Oven — Meat Grinder
Indoor BBQ Grill — Corelle Dishes
Miscellaneous Dishes and Cookware
Mixer, Electric Can Opener, Toaster
Tupperware — Books and Handbags

HELEN LOFTHUS ESTATE, Owner
RUTH LIEDBERG, P.R.
Clerk: Auction-2-Sell
TERMS: CASH. Nothing removed from premises until paid for. Not responsible for accidents. Statements made by auctioneers day of sale take precedence over any previous advertising. Not responsible for any errors or omissions on this sale bill. All items sold as is – no guarantees.
Auction-2-Sell
Box 32, Thief River Falls, MN

2-PARTY AUCTION
Saturday, Sept. 9, 1989
10:00 A.M.
CHANGE OF LOCATION: To Be Held At The Curling Club - Hwy. 1 & 59 West, Thief River Falls
LUNCH WILL BE SERVED

ANTIQUE FURNITURE
Beautiful Bed, Complete and Matching Dresser
Oak Library Table
Nursing Rocker — Single Bed
Duncan Phyfe Dining Table
Round Oak Table w/5 Legs
Several Oak Tables
Several Oak Rockers
Many Oak Chairs
Metal Ice Box — Wash Stands
Several Trunks — Cupboard
Oak Hall Mirror w/Hat Hooks

MISCELLANEOUS COLLECTIBLES
Stained Glass Window
Photo Album Music Box
Kerosene Lamps and Lanterns
Mickey Mouse Tea Set in Original Box
"Mobo Bronco" Tin Riding Horse
Several Other Tin Toys
Bottle Opener Collection
Enamelware — Tins and Cans
Butter Churns — Bells
Brass Miners Lamp
Stoneware Crocks
Postcards — Marbles
Unique Hand Puppets
Railway Express Scale
Child's Enamelware Dish Set

Pictures and Frames
Cast Iron Griswold Cigar Cutter
Stanley Planes
Liquor Decanters: Lord Calvert Waterfowl Series; Cadillac and Stanley Steamer
78 RPM Records
Gas Lamp w/Shade
Avon Bottles
Turquoise "Perfect Seal" Jars
2 Large Soo Line Pictures
Other Miscellaneous Collectible Pieces

DISHES AND GLASSWARE
Spode China – Cup, Saucer and Dinner Plate in the Following Patterns: Wicker Dale, Fairy Dell, Florence, India Tree, Cowslip, Felecity
Wedgewood Plates
"Dog in the Rushes" Bowl
2 – Nippon Plates
Wedgewood Candle Holder
Frankoma — Roseville
Red Wing
Bone China Cups and Saucers
Collector Plates
Thief River Falls Oval Plate
Iris and Herringbone Pitcher
Several Depression Glass Pieces
Carnival Glass — Shawnee

Other Miscellaneous Collectible Dishes
Silver Plate Collectors Spoons
Silver Plate Coffee Pot, Creamer and Sugar

FURNITURE
Emperor Grandfather Clock
Pull-Out Buffet Table in Cabinet
Desk — Dressers
Shelving — Buffet
Dishwasher
Cobbler's Bench, Reproduction

MISCELLANEOUS
1980 Scorpion 440 Sting Snowmobile w/Polaris Cover
Snapper Self-Propelled Rear Mower w/Rear Bagger and Thatcher
Coast To Coast Riding Mower, 11 H.P., 38" Cut
"Hunter" Windsurfer
Akai Reel to Reel Tape Player
Kerosene Radiant Space Heater
Electric Space Heater
Foot Locker
Yard and Garden Tools
Golf Clubs and Bag
Lamps
Books, Toys and Games
Other Miscellaneous Items, Too Numerous To Mention

DIANNE KREPP and VERNA NOPER ESTATE, OWNERS
Clerk: Auction-2-Sell
TERMS: CASH. Nothing removed from premises until paid for. Not responsible for accidents. Statements made by auctioneers day of sale take precedence over any previous advertising. Not responsible for any errors or omissions on this sale bill. All items sold as is – no guarantees.
Auction-2-Sell
Box 32, Thief River Falls, MN

HELLO NORTHWEST MINNESOTA AND WELCOME TO WESTSIDE MOTORS

GRAND OPENING
OF THEIR BEAUTIFUL NEW SHOWROOM!

TAKE A TEST DRIVE AND REGISTER TO WIN A $400 GIFT CERTIFICATE FROM WESTSIDE!

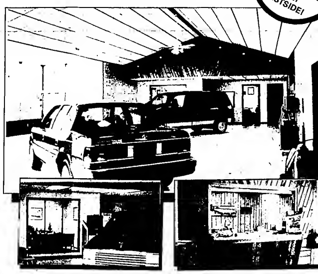

THURS., FRI. & SAT.
SEPTEMBER 7, 8 & 9
Grand Opening Special Hours:
THURS. & FRI. Until 9:00 P.M. • SAT. Until 5:00 P.M.
WE REMODELED OUR SHOWROOM TO COMPLEMENT OUR EXCITING NEW LINE OF CHRYSLERS, PLYMOUTHS & DODGES!

Grand CLOSING SALE
ON ALL REMAINING 1989 MODELS!
FINANCING AS LOW AS 0.0% 2 YEARS — 2.9% 2 YEARS — 5.9% 3 YEARS — 6.9% 4 YEARS — 10.9% 5 YEARS
REBATES FROM CHRYSLER & WESTSIDE TOTALING UP TO $2400.00!

DODGE DAKOTA: CHRYSLER REBATE...$1,000 WESTSIDE REBATE...$500 YOU SAVE...$1,500
CHRYSLER LeBARON GTS: CHRYSLER REBATE...$1,000 WESTSIDE REBATE...$500 YOU SAVE...$1,500
CHRYSLER LeBARON COUPE: CHRYSLER REBATE...$1,500 WESTSIDE REBATE...$500 YOU SAVE...$2,000
3 BIG DAYS OF WESTSIDE $500.00 REBATES
SAVE $1,000's WITH CHRYSLER & WESTSIDE REBATES
DODGE DYNASTY: CHRYSLER REBATE...$500 WESTSIDE REBATE...$500 YOU SAVE...$1,000
DODGE SPIRIT & PLYMOUTH ACCLAIM: CHRYSLER REBATE...$500 WESTSIDE REBATE...$500 YOU SAVE...$1,000
DODGE COLT: CHRYSLER REBATE SAVE $300
D-150 & W-150 DODGE PICKUPS: CHRYSLER REBATE...$1,000 WESTSIDE REBATE...$500 YOU SAVE...$1,500
PLYMOUTH VOYAGER & DODGE CARAVAN: WESTSIDE REBATE SAVE $500

1988-1989 CHRYSLER SPECIAL FACTORY SALE CARS
1989 DODGE DYNASTY, 4-DR., RED
1989 CHRYSLER NEW YORKER LANDAU, GREY
1989 DODGE LANCER, 4-DR., HATCHBACK, AQUA BLUE
1989 DODGE SHADOW, HATCHBACK, RED
1989 DODGE ARIES, 4-DR., SILVER
1989 CHRYSLER LeBARON CONVERTIBLE, RED
1988 DODGE SHADOW, 4-DR., BROWN
1988 DODGE DAYTONA SHELBY, RED
1988 DODGE SHELBY SHADOW, 2-DR., WHITE

SERVICE SALES & LEASING
NOBODY DOES IT BETTER THAN
WESTSIDE MOTORS INC.
CHRYSLER, PLYMOUTH, DODGE & DODGE TRUCKS
Hwy. 1 & 59 West — 681-4303 — Thief River Falls

Thief River Falls fullback Paul Kezar took the handoff from quarterback Jarold Koldan (17) and headed into the line during Friday's season-opening high school football game against Park Rapids at Prowler Field. Kezar carried the ball 21 times for 96 yards and Koldan was 6-for-9 passing, but the Prowlers lost to the Panthers 14-6. They host Walker-Hackensack Friday.

Northland vs. Moorhead In Pepsi Bowl . . .

Pioneers Open Thursday

Northland Community College will start its 1989 football season Thursday when the Pioneers host the Moorhead State University junior varsity in a 7 p.m. match-up at Prowler Field in Thief River Falls.

It's the lone nonconference game of the year for the Pioneers, who begin their seven-game Saturday Minnesota Community College Conference schedule Sept. 16 at home against Hibbing.

Northland has been opening the football season against the Moorhead State University junior varsity for the past five years, and it has proved to be a good series, noted Pioneers coach Rick Nelson. The Dragons began the series with a 14-7 win in 1984 and came up with a 15-12 victory the following year. Northland broke through with a 14-13 decision in 1986, but Moorhead was back on top 14-6 in 1987 and 21-6 in 1988.

"We're ready to hit somebody else instead of each other," said Nelson. "Sure, you would like to have more time to prepare and fine-tune things, but I think we need to play somebody at this point. Our goal is to be competitive. We have no idea what Moorhead will be bring in here, but we've had some good games with them in the past."

A tentative Northland line-up Thursday will include sophomore Kevin Gall (Ellendale, ND) at quarterback, sophomore Mike Bendickson (TRF) at fullback, freshmen Bruce Nelson (Twin Valley) and Reginald Warthen (Hialeah, FL) rotating at halfback, sophomore Sean Groven at slotback, sophomore Mike Narum at split end and sophomore Scott Alger (TRF) at tight end. Freshman Sean Huseth (Fordville, ND) will also get some playing time at quarterback, sophomore Gary Minnie (Twin Valley) will spell Bendickson at fullback and freshman Kelly Engen (Gary) may be at slotback if Groven isn't fully recovered from an ankle injury.

Across the offensive line, freshman Sean Fannon (Apple Valley) will be the center, freshmen Gary Sanden (Moorhead) and Joel Swanson (TRF) at guards, with freshman Gary Visser (Ada) and either Wayne Nomeland (Grygla) or Aaron Klemz (Ada), a pair of freshmen, at the tackles.

Defensively, freshmen Eric Molcher (Grygla) and Shayne Freyholtz (Plummer) will be at the ends, sophomore Chad Oakke (Warroad) and freshman Jeff Nelson (Lancaster) will line up at tackle, sophomore Mike Rehberg (Watford City, ND) will be the nose guard, freshmen Jeremy Grandstrand (Grygla) and Tony Marshall (Hialeah, FL) at outside linebacker, freshman Darrell Scott (Miami Lakes, FL) at middle linebacker, sophomore Richard Hockstedler (Warroad) and freshman Tim Hajicek (Grand Forks Red River) at cornerback and sophomore Brad Bosch (Bowbells, ND) at free safety.

Sophomore Joe Lukisk (Mahnomen) will see playing time at defensive end, freshman Brad Christianson (Argyle) will play some at defensive tackle, sophomore Chris Mills (Detroit Lakes) could be at outside linebacker if an ankle injury comes around and freshmen John Fisher (Plummer) and Mike Aasen (Argusville, ND) will probably make their way into the defensive secondary.

Mills is scheduled to be the Pioneers' punter, but if he is unable to kick because of his ankle, Freyholtz or freshman Jason Engelstad (Grygla) could wind up punting. Freshman David Blomseth (Twin Valley) will be the place kicker.

Thursday's opener will be observed as the annual Pepsi Bowl, with the Pepsi-Cola Bottling Co. of Thief River Falls sponsoring promotional giveaways at the game.

Park Rapids 14, Thief River Falls 6 . . .

Panthers Stop Prowlers

A break of some kind will usually decide the winner when two even teams are matched up. And that's exactly what happened Friday night when Park Rapids capitalized on a Thief River Falls mistake to collect a 14-6 1989 season-opening Section 8A high school football win over Thief River Falls at Prowler Field.

It was an even contest that featured three one-yard scoring runs – two of them, obviously, by the Panthers. Both came in the second quarter, and it was a break on a Thief River Falls punting situation that started it.

Thief River Falls' first offensive series of the game ended with a Todd Mack punt late in the first quarter. But Park Rapids decided to accept a five-yard illegal procedure penalty against the Prowlers on the play, and the decision turned out to be the right one when the ensuing snap was high, almost over the head of the 6-3 Mack. The punter managed to snare the ball, but didn't get the kick off, losing two yards on the play and giving the Panthers the ball at the Thief River Falls 44.

Three plays later a short swing pass from quarterback Karl Carlson to halfback Patrick Kenney turned into a 36 yard gain to the Prowlers' 6-yard line. Carlson capped the eight-play drive with a quarterback sneak on the second snap of the second quarter.

Carlson's two-point conversion pass fell incomplete, but the Panthers had a 6-0 headstart.

"They say you've got to make your own breaks, but we seem to break ourselves," said Thief River Falls coach Jeff Mumm. "We made a big mistake on the punt, and they capitalized. I hate to dwell on mistakes, but they always seem to hurt us."

It was a frustrating way to start the year for a Thief River Falls team that struggled through a winless 1988 season. The Prowlers will try to break into the win column Friday when they host Walker-Hackensack, a 20-0 loser to Mahnomen in a Thursday season-opener.

"The effort was great," pointed out Mumm. "I can't complain about the effort. This is probably the most intense group of kids I've ever had. You know they're going to play hard every play. Defensively, I haven't seen us hit this hard for a long, long time. Offensively, we moved the ball at times, but we were inconsistent. We'd look good one play, but the next play it looked like we didn't block anybody."

Four plays after falling behind 6-0 the Prowlers were punting again. They got the kick off this time, but Park Rapids was sitting at the Thief River Falls 44, and it took the Panthers only eight plays to make it 14-0. A 24-yard run on a pitch to the right by Kenney was the big gainer on the drive that ended with the 5-10, 153-pound junior taking an option pitch to the right for the one-yard touchdown run with 4:55 left in the first half.

Luck smiled on the Panthers on the conversion attempt when Kenney was stopped short of the goal line on the two-point try, but fumbled into the end zone where teammate Heath Brolsma grabbed the ball for the 14-0 advantage.

Those were the only two Park Rapids scoring threats of the night, outside of a game-ending drive that was stopped at the Thief River Falls 8-yard line.

But Thief River Falls didn't create much in the way of scoring opportunities, either. The Prowlers' only touchdown came when the Panthers booted a punt return that Aaron Janisch of the Prowlers recovered at the Park Rapids 38 with 6:14 left in the third quarter. A shifty 21-yard run inside by wingback Jason Kempert and a 15-yard charge through the middle by fullback Paul Kezar quickly took the ball to the Panthers' 2-yard line, and Kezar scored from the one with 4:34 remaining in the quarter.

A fake kick on the conversion was stopped cold, but the Prowlers were back in it at 14-6.

Whatever momentum Thief River Falls hoped to carry through the fourth quarter died when Park Rapids' Ron Litzau recovered a fumble by the Prowlers at the Panthers' 46 with 6:20 remaining in the game. That set up their drive to the Thief River Falls 8-yard line, and even though they failed to score, the Panthers left the Prowlers 92 yards from a possible tie with only 57 seconds on the clock.

Park Rapids ended up with a 211-163 edge in total yards, with Kenney, who did not start, rushing 19 times for 86 yards and Carlson getting 53 yards on 14 option carries. Kezar had 21 of the 31 Thief River Falls carries and netted 96 yards.

"We don't have a whole lot of speed," acknowledged Mumm. "We line up in a double-tight end formation and it's no secret that our game is centered between the tight ends. If we can't run there, we're in trouble."

First varsity start for junior quarterback Jerold Kolden produced a 6-for-9 passing effort for the lefthander, but good only for 25 yards. Carlson was 2-for-4 for 42 yards.

Thief River Falls wound up losing three of four fumbles, while Park Rapids fumbled once, and lost it.

Statistics

	TRF	PR
First Downs	7	9
by rushing	7	8
by passing	0	1
by penalty	0	0
Rushing attempts-yards	31-138	44-169
Pass att-comp-int	9-6-1	4-2-0
Yards Passing	25	42
Total offensive yards	163	211
Fumbles-fumbles lost	4-3	1-1
Penalties-yards	3-15	5-37
Punts-average	3-29.7	3-30.0

Scoring

	1	2	3	4	T
Park Rapids	0	14	0	0	14
Thief River Falls	0	0	6	0	6

Park Rapids - Karl Carlson, 1 yard run, pass failed

Park Rapids - Patrick Kenney, 1 yard run; Heath Brolsma fumble recovery in the end zone.

TRF - Paul Kezar, 1-yard run, run failed

TRF Wins Volleyball Opener 3-0

Thief River Falls started the 1989 high school volleyball season Tuesday with a 3-0 sweep over Warren, but still left Prowlers coach Helen Anderson shaking her head after the 15-0, 16-14, 15-10 victory over the visiting Ponies.

It was the inconsistency in the Prowlers' play that had Anderson less-than-satisfied with the performance. After totaling dominating Game 1 the Prowlers struggled through Games 2 and 3.

"I was very pleased with the way we came out in the first game," said Anderson. "Who wouldn't be happy with a 15-0 win? But after that we struggled for every point we got. I don't know if we got over-confident or what after that first game. I'm really puzzled why it became so difficult for them after that first game."

Maybe it was the case where the Prowlers played too well at the start. It's unlikely a Thief River Falls team ever played any better than the Prowlers did to open the season. There wasn't a single phase of their performance that didn't impress in Game 1.

But that changed the rest of the way, even though it was a 3-0 win.

Warren had a chance to even things 1-1 in Game 2 by building a 14-12 lead, but Thief River Falls broke the Ponies' serve three times, pulling into a 14-14 tie on a cross-court kill by Leigh Solheim, then winning on back-to-back point-producing Warren errors.

Thief River Falls was continually trying to come from behind in Game 3 before a match-ending string of seven unanswered points erased a 10-8 Warren lead. Neither side built any momentum until the Prowlers' final kick that included an errant Warren hit to finally produce an 11-10 Thief River Falls lead that never disappeared. Kills by Cheri Bjorgaard and Christy Holthusen closed it out.

"We're happy with the win, of course, but we have to be more consistent," offered Anderson.

Nicole Dimich led the Prowlers with 17 service points, while Holthusen, Dawn Lambert and Kris Paulson had 6 apiece. Holthusen led the Prowlers with 13 last-touch points, while Solheim collected 8 and Paulson, Bjorgaard and Jana Nelson had 6 each.

Holthusen, a 5-11 senior hitter, and Dimich, a 5-5 senior setter, shared the Prowlers' Player of the Night honors handed out by the Thief River Falls coaching staff after each match.

Warren beat Thief River Falls 16-14, 7-15, 15-7 in the junior varsity match. Jane Carlson and Ranada Erickson led Thief River Falls with 12 and 10 service points, respectively. Erickson was named Thief River Falls junior varsity Player of the Night.

There were two C squad matches played, with Warren winning both – 15-9, 5-15, 15-12 and 15-13, 15-8. Lynoe Rothschadl was Thief River Falls C squad Player of the Night in the three-set loss, while Amy Enge and LuAnn Maslowski shared the honor in the two-set defeat.

Thief River Falls' varsity returns to

(Continued on Page 12)

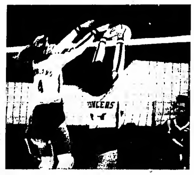

A double-block by Thief River Falls' Christy Holthusen (4) and Jana Nelson started Game 1 Tuesday as the Prowlers opened the 1989 high school volleyball season with a 3-0 win over Warren.

NHL Training Trip . . .

Bergland With Caps

Tim Bergland of Thief River Falls is one of 24 players who were invited to the Washington Capitals National Hockey League training camp trip to Sweden and the Soviet Union.

A 1983 Lincoln High School graduate, Bergland played four years of hockey at the University of Minnesota before signing a professional contract with the Washington organization. He played with the Capitals' minor League Baltimore Skipjacks in the American Hockey League last winter.

Being invited to join the Capitals during their first European training camp will be a unique opportunity for Bergland. The team left Tuesday for Stockholm, Sweden. They will conduct two-a-day practice sessions and play a pair of games in Karlstad, Sweden before heading to the Soviet Union to join the Calgary Flames for a seven-day, four-city Friendship Tour against Soviet teams.

Tim Bergland

Washington's portion of the tour will include games in Moscow Sept 15 vs. Moscow Spartak and Sept. 17 vs. Moscow Dynamo; Sept. 19 in Riga vs. Dynamo Riga; and Sept. 21 in Leningrad vs. SKA Leningrad.

It'll be the first trip overseas for Bergland, and most likely the first visit to the Soviet Union for most of the Capitals. After returning from the Soviet Union where they made arrangements for the trip, Washington team and National Hockey League officials offered a number of tips to the Capitals and Flames.

"We hope you see this and use it as a unique experience, not just in you hockey career, but in your personal growth of human understanding," said the letter addressed to Bergland from NHL President John A. Ziegler Jr. and NHL Players Association Executive Director R. Allan Eagleson.

"Although NHL players have previously played for their national teams in the USSR, this is the first time that many hockey fans in the USSR will have the chance to see NHL member teams compete in the USSR. You will be representing your team, your fellow players, the NHL and all the North American hockey fans and we know you will make us all proud.

"Yes, you will experience marked differences in culture, attitude and environment. Some of these differences will be challenging, unusual and interesting. Many of those differences, however, will be discomforting and distracting.

"Try to remember that the USSR, in terms of personal and consumer conveniences and luxuries, is quite behind our standings. The available accommodations, food, travel, etc., will be below the standards we are accustomed to and take for granted in North America.

"We have been assured by the

(Continued on Page 12)

High School Football Season Week No. 2 . . .

Prowlers Face New Opponent

Week No. 2 of the 1989 high school football season will find Thief River Falls facing first-time foe Walker-Hackensack Friday at 7:30 p.m. at Prowler Field.

This year's eight-game Thief River Falls regular season schedule features six match-ups with Section 8A members Park Rapids, Staples/Motley, Crookston, Detroit Lakes, Fergus Falls and East Grand Forks, plus a game this week against newcomer Walker-Hackensack, a Class B football school, and an annual encounter next week with traditional rival Bemidji, a Class AA football member.

Walker-Hackensack went 3-6 a year ago and lost a 20-0 season-opening decision to perennial football power Mahnomen Thursday. Thief River Falls was 0-8 last fall and lost a 14-6 Friday opener to Park Rapids.

"It was an even game where a couple of mistakes really hurt us," noted Thief River Falls coach Jeff Mumm. "We had some people on defense who didn't carry out the assignments they were supposed to do, especially on the quarterback option that hurt us at crucial times."

But Park Rapids' offense was held to 211 yards for the night, only 169 of it on the ground – very respectable figures for the Thief River Falls defense. First-time varsity starters Mike Halsa, a 6-1, 250-pound junior nose guard, and Brett Larson, a 5-9, 160-pound senior cornerback, were standouts on defense, according to Mumm. "Those two played especially well for us," he said.

Thief River Falls, however, had even less success than Park Rapids on offense, netting a mere 163 yards, 138 of it on the ground, where 5-11, 210-pound senior Paul Kezar was the workhorse with 21 carries for 96 yards.

"Paul had a great game," said Mumm, and he's that good of a fullback that he'll be capable of getting those kinds of yards every time out if we can put the ball in his hands 15-20 times."

But it won't take long for the opposition to key on Kezar, acknowledged Mumm, so the Prowlers will be working on getting 5-10, 165-pound senior wingback Jason Kempert and 5-10, 175-pound senior halfback Aaron Janisch involved in the offense more than they were Friday when Janisch

(Continued on Page 12)

Thief River Falls Sports Calendar

Wednesday, Sept. 6	Thursday, Sept. 7	Friday, Sept. 8	Saturday, Sept. 9	Sunday, Sept. 10	Monday, Sept. 11
	LHS Tennis vs. Waubun, 4 p.m. LHS Swimming vs. Park Rapids, 5 p.m. NCC Football vs. Moorhead St. JV, 7 p.m.	LHS Cross Country at Bemidji, 4:15 p.m. LHS Tennis at Lake Hubert Invitational, 6:30 p.m. LHS Football vs. Walker-Hackensack, 7:30 p.m.	LHS Tennis at Lake Hubert Invitational, 9 a.m. LHS Volleyball at Roseau Invitational, 9 a.m. LHS Swimming at Moorhead, 10 a.m.		LHS Tennis vs. Mahnomen, 3:30 p.m.

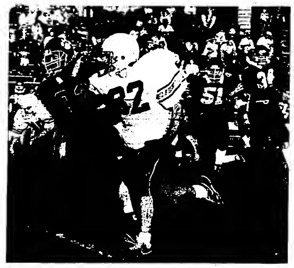

Park Rapids runningback Patrick Kenney was chased by Thief River Falls linebacker Chris Beaucage on a first half carry during Friday's high school football match-up at Prowler Field. Jamie Harder (51) and Trent Eekhoff (34) of the Prowlers trailed the play. Kenney led the Panthers with 19 carries for 86 yards as they opened the 1989 season with a 14-6 win over the Prowlers.

Sports Briefs

Sports Boosters

Northland Community College head football coach Rick Nelson will be the guest speaker Thursday during the weekly 12-noon Thief River Falls Sports Boosters luncheon meeting at the Elks Club.

Nelson's Pioneers open their 1989 season that night with a 7 p.m. nonconference game against the Moorhead State University junior varsity at Prowler Field.

TRF Players At Nationals

Reggie Hanler of Thief River Falls was a catcher/first baseman for the Grand Forks Merchants team that finished fifth at the national Class C men's fast pitch softball tournament in Kingman, Arizona.

The Grand Forks team went 4-2 during the event completed Monday.

Howard Dalager of Thief River Falls was also a member of the Grand Forks Merchants, but he didn't accompany the team to Arizona, opting instead to compete with a Detroit Lakes team at the national Over-40 Masters men's fast pitch softball tournament in Bismarck, ND.

The Detroit Lakes team went 0-2, losing to Alabama and defending national champion Tulsa, Oklahoma.

Franklin Pool Schedule

Thursday, Sept. 7 - 6 a.m. swim team, 5 p.m. TRF swim meet vs. Park Rapids
Friday, Sept. 8 - 6:30-7:45 a.m. lap swim, 2-3 p.m. pre-school, 3 p.m. swim team
Saturday, Sept. 9 - 2-4 p.m. open swimming, 7-8 p.m. open swimming
Sunday, Sun., Sept. 10 - 2-4 p.m. open swimming, 7-8 p.m. open swimming
Monday, Sept. 11 - 6:30-7:45 a.m. lap swim, 3 p.m. swim team, 6-8 p.m. Northland, 8-9 p.m. aerobics, 9-10 p.m. lessons

Nordics Lose Opener 14-8

It was a case of missed opportunities for Marshall County Central Friday night as the Nordics lost a 14-8 season-opening Top of the State Conference nine-man high school football game at Stephen.

"It was a combination of things," reported Marshall County Central coach Dave Schroeder. "We dropped passes, we fumbled and we missed blocking assignments."

Marshall County Central started with an 8-0 lead, scoring on its second possession of the game – an 11-yard Mike Rokke touchdown pass to Jeff Ueland and a two-point conversion pass to Wade Rabenhorst – after a Stephen punter was tackled at the Tigers' 30-yard line.

The Nordics protected that line with a goal line stand at the end of the first half when Stephen failed to score on a first-and-goal from the 4-yard line with 30 seconds to play.

But the Tigers did get the equalizer on their first drive of the second half as Steve Jensen hit Mark Kuznia with a 21-yard touchdown pass and Dave Borowicz ran in the two-point conversion.

Marshall County Central came right back and appeared head for a tie-breaking score before losing a fumble at the Stephen 5-yard line. The ball was returned to the 30, and that set up a 27-yard touchdown run by Borowicz that closed out the scoring.

The Nordics had a shot at a tie or a win at the end, getting a first down at the Tigers' 7-yard line with one minute left. But two running plays lost a yard and two passes fell incomplete.

"We had a number of opportunities we just didn't capitalize," noted Schroeder.

The Nordics finished with 186 yards, netting just 67 yards on 15 carries. Nathan Nelson had 23 of those yards on only three carries. Rokke was 9-for-28 passing for 119 yards, but Schroeder said a number of his incompletions were dropped passes on the part of his receivers. Ueland caught five passes for 69 yards.

Stephen wound up with 219 yards, 188 of it on the ground. The Tigers were just 3-for-7 in the air for 31 yards.

Defensively for the Nordics, Jason Anderson had an interception and a quarterback sack, Joel Melvie came up with a fumble recovery; linebacker Troy Myhrer had 10 tackles and 7 assisted stops; Ueland was credited with 10 tackles and 6 assists from his safety position; and Shannon Leach made 8 tackles and was in on 3 assisted stops at linebacker.

Marshall County Central's line play was hurt when 265-pound senior Tom Maki reinjured a knee on the second play of the game and did not return to action. Jason Fick, a 250-pound junior, filled in well, making 6 tackles and adding 2 assists, but the Nordics missed Maki's presence, said Schroeder.

"This was a real disappointment," said Schroeder after the loss. "This is one of the games we expected to win."

In addition to the missed opportunities, the Nordics were hurt when a young Stephen team broke through to sack Rokke seven times for 55 yards in losses.

"We had guys going the wrong way on blocking assignments," pointed out Schroeder. "We made a lot of mistakes."

The Nordics picked up just three penalties in the opener for 20 yards, but each call hit them at key times, mentioned Schroeder. Stephen was penalized just twice for 16 yards.

Marshall County Central will open its 1989 home season Friday with a 7:30 p.m. game against Valley North at Newfolden.

Scoring

	1	2	3	4	T
Marshall Co. Central	8	0	0	0	8
Stephen	0	0	14	0	14

MCC - Jeff Ueland, 11 yard pass from Mike Rokke, Wade Rabenhorst pass from Rokke

Stephen - Mark Kuznia, 21 yard pass from Steve Jensen, Dave Borowicz run

Stephen - Borowicz, 27 yard run, pass failed

Skippers Open With 28-14 Win

A pair of blocked field goal attempts in the first half were pivotal plays Friday as the Middle River/Strandquist high school football cooperative program opened the 1989 season with a 28-14 Top of the State Conference win over Kittson County North in Lancaster.

The Skippers scored a touchdown in each quarter and Troy Storeby was 4-for-4 in the extra point kicking department as the former Northern Lights foes squared off as part of this year's expanded 10-team Top of the State Conference format.

David Blazek scored on a 23-yard first quarter run and a 1-yard fourth quarter run, while Scott Larson scored on a 3-yard run in the second quarter and a 10-yard run in the third quarter. The Skippers had a 21-0 lead before giving up a pair of fourth quarter scores.

"It went pretty well," reported Middle River/Strandquist coach Eldon Sparby. "We didn't look real strong, but we didn't make any big mistakes, either."

Jason Coltom and Jason Wagner blocked field goal attempts to set up the win, said Sparby. On both occasions Kittson County North had first-and-goal situations that ended with the blocks. "Instead of giving up a couple of touchdowns or field goals, we went in at half leading 14-0," pointed out Sparby."

After taking that two-touchdown edge at halftime the Skippers dominated the third quarter, collecting 80 yards worth of offense and adding a third touchdown while holding the Cougars to minus three-yards.

A balanced attack netted the winners 125 yards on the ground divided evenly between a trio of ball carriers and another 80 yards in the air on 4-for-6 passing by Paul Sparby. Kittson County North was held to 70 yards rushing, but came up with 123 yards passing, including touchdown passes of 8 and 41 yards.

Storeby, a linebacker, led the Skippers' defense with 10 tackles and 7 assisted stops. Andy Larson was the Skippers' leading tackler in the line with 8 unassisted tackles and 5 assisted stops.

Middle River/Strandquist will host Stephen Friday in the Skippers' home opener at Middle River.

Scoring

	1	2	3	4	T
Middle River/Strandquist	7	7	7	7	28
Kittson County North	0	0	0	14	14

MR/S - David Blazek, 23 yard run, Troy Storeby kick

MR/S - Scott Larson, 3-yard run, Storeby kick

MR/S - Larson, 10-yard run, Storeby kick

KCN - Jeff Locken, 8-yard pass from Steve Sjostrand, run failed

MR/S - Blazek, 1-yard run, Storeby kick

KCN - Kevin Hunter, 41 yard pass from Jesse Peterson, Locken pass from Sjostrand

Cross Country Season Opener . . .

Prowlers Run In Roseau Meet

High school cross country season started Tuesday when the Thief River Falls boys and girls competed in the Roseau Invitational.

International Falls won both portions of the meet, with Thief River Falls boys placing fourth in a six-team field and the shorthanded Thief River Falls girls fielding an incomplete team.

The International Falls boys finished with 42 points, followed by Roseau with 53, East Grand Forks 95, Thief River Falls 100, Warroad 131 and Crookston 168.

International Falls girls wound up with 32 points, followed by East Grand Forks with 79, Warroad 111 and Crookston 141.

Joe Roberts of International Falls led the boys with a first place 17:30 clocking. Jason Hanson of Roseau was just a step behind, and Thief River Falls junior Bryan Cloutier was third in 17:58.

Jennifer Diedrick of Warren led the girls with a 12:02. Thief River Falls senior Heather Holmstrom was fifth in 12:48.

Thief River Falls boys beat East Grand Forks 41-48 in a junior varsity dual since they were the only complete teams and the Thief River Falls boys finished fifth in a six-team junior high meet won by International Falls. Thief River Falls junior Pete Balmer was second in the junior varsity race and Thief River Falls freshman Matt Carlson was fourth in the junior high race.

Next outing for the Lynn Dyer-coached Prowlers will be Friday's Bemidji invitational beginning at 4:15 p.m.

Varsity Boys

Point totals - International Falls 42, Roseau 53, East Grand Forks 95, Thief River Falls 100, Warroad 131, Crookston 168. Incomplete - Grafton, Warren.

Individuals - 1. Joe Roberts, IF, 17:30; 2. Jason Hanson, Roseau, 17:30; 3. Bryan Cloutier, TRF, 17:58; 4. Garrett Johnson, Grafton, 18:09; 5. Norman Wood, IF, 18:21; 6. LeEarl Hugland, Roseau, 18:38; 7. Doug Lenand, EGF, 18:40; 8. Chad Hanson, Roseau, 18:59; 9. Greg Korynta, Warren, 19:02; 10. Dan Novacki, Warren, 19:10. Other TRF places - 20. Mike Puetz, 20:25; 23. Darrin Wald, 20:50; 26. Tyson Treat, 21:00; 28. Darrin Haagenson, 21:12; 30. Robert Anderson, 21:33.

Varsity Girls

Point totals - International Falls 32, East Grand Forks 79, Warroad 111, Crookston 141. Incomplete - Thief River Falls, Roseau.

Individuals - 1. Jennifer Diedrick, Warren, 12:02; 2. Tamara Schmidt, IF, 12:30; 3. Molly

(Continued on Page 12)

DANCE
SATURDAY, SEPT. 9
"SMOKEY MT. BOYS"
No Cover Charge 9 - 1
AMERICAN LEGION CLUB
MIDDLE RIVER, MN

T. R. F. KARATE CLUB

KARATE CLASSES
THURSDAYS 7:00 P.M. – 9:00 P.M.
Beginning Sept. 28, At The Washington School Gym
Prefer Students 10 Yrs. & Older
CALL: 681-3829 • • EVENINGS

BEAT WINTER CAR WOES AND SAVE COLD CASH IN THE BARGAIN
PRE WINTER $ SAVINGS
1. Drain and flush radiator
2. Test pressure
3. Inspect for leaks
4. Check all hoses and clamps
5. Check fan belts
6. Refill with GM coolant
NORTHERN MOTORS, Inc.
Hwy 1 & 59 W. - Thief River Falls, MN - 681-4820
GM QUALITY SERVICE PARTS — Mr. Goodwrench
SPECIAL 7-POINT PRE-WINTER SAVINGS
Now Only $16.95
Plus Antifreeze
Regular $22.40
NORTHERN MOTORS, Inc.
Thief River Falls, MN
Offer good until 9-30-89

END OF THE SEASON
Straight Talk Straight Deals!

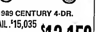

1989 CENTURY 4-DR.
*RETAIL. $15,035
*YOUR PRICE..... $12,158
LIMITED TIME

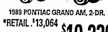

1989 PONTIAC GRAND AM, 2-DR.
*RETAIL. $13,064
*YOUR PRICE..... $10,236
*Includes, Rebates, First Time Buyer Where Applicable, Northern Motors Year End Clearance Discount

Looking For A Great Used Car?

1980 CAMARO Z-28, V-8 ... Tilt, SOLD This Week Only $2,499.00	1981 PLYMOUTH RELIANT, 2 Dr., 4-Cyl., Auto., Air, Cruise, Pwr Seats. ONLY $1,499.00	1983 PONTIAC J-2000, 4-Cyl., 4 Spd, P.S., P.B. ONLY $1,499.00	1982 BUICK SKYLARK, 4 Dr., 4 Cyl., 4 speed, P.S., P.B., 1 Owner ONLY $1,699.00
1977 CHEV. IMPALA WAGON, V-8, Auto., Good Work Car ONLY $849.00	1983 PONTIAC GRAN PRIX, 2 Dr., V-8, Auto., Air, 2 Tone NOW $2,999.00	1981 FORD T-BIRD 6 Cyl., Auto., Air & More ONLY $1,999.00	1984 FORD ESCORT, 2 Dr., 4 Cyl., 4 speed, P.S., P.B., 44,000 Miles ONLY $2,399.00
1978 DODGE ASPEN WAGON V-6, Auto., Air, New Tires ONLY $499.00	1982 CAVALIER WAGON, 4 Cyl., 4 Speed, P.S., P.B. ONLY $1,399.00	1986 CHEV. ASTRO VAN V-6, Auto., Air, Cruise, Tilt, 7 Person Seating SAVE $1,000'S OVER NEW	1974 CHEV. 3/4 TON Excellant Wood Hauler $599.00

GM Parts — Mr. Goodwrench
YOUR FULL-LINE GM DEALER — Open 'til 8 P.M. Mon. - Fri.
NORTHERN MOTORS, INC.
HWY. 1 & 59 W. — THIEF RIVER FALLS, MN — 681-4820

Two Thief River Falls archers connected Friday on the first day of the 1989 Minnesota bear hunting season. Dene Kloe (left) bagged his 260-pound animal about 6:30 p.m., an hour after Tony Hoglo (right) got his 140-pounder. They were hunting in the Fourtown area. It was the third bear by bow and arrow for Kloe; the first for Hoglo. Noting the killing power of the bows, Kloe pointed out that his animal went about 40 yards after being hit and Holgo's bear went just half that distance before dropping.

Nordics Open Volleyball Season With 3-2 Win

Marshall County Central made its debut under first-year head coach Mark Jorgenson Tuesday with a 3-2 high school volleyball win at Badger.

The Nordics won 15-7, 5-15, 15-11, 14-16, 15-0.

"It wasn't too bad," said Jorgenson, assessing his team's 1989 season-opening performance. "There's a lot of room for improvement, but we showed signs of being a pretty good team."

Senior Kara Anderson led a strong Marshall County Central effort at the service line, connecting on 26 of 27 serves and finishing with 21 service points for the night. Junior Kinzie Anderson was a strong performer at the net, according to Jorgenson, whose team went on the attack and kept the pressure on the reeling Rockets for the match-clinching shutout in Game 5.

Marshall County Central will host rival Middle River Thursday and plays Grygla/Goodridge Monday at Grygla.

Oklee vs. Ada/Borup

Oklee opened the 1989 volleyball season by taking on one of the preseason favorites in District 30A and lost a 3-0 home court decision to Ada/Borup.

"They (Ada/Borup) have a real strong team," pointed out Oklee coach Brad Borene after the 15-5, 15-8, 16-14 sweep. "We played better and better as the match went along. We played hard, but they're very strong at the net. We did a nice job with serve reception and our passing was good."

(Continued on Page 12)

Blue Devils Win First Game 14-0

Two touchdowns proved to be enough offense for Grygla/Goodridge Friday night as the Blue Devils opened the 1989 high school football season with a 14-0 Top of the State Conference win over Badger/Greenbush at Goodridge.

"It went pretty well," said Grygla/Goodridge coach Darwin Hagen. "We looked a little shaky on offense in the first half until the new people started feeling comfortable working together."

This year's edition of the Grygla/Goodridge cooperative is minus 13 seniors who played key roles in last year's 8-0 Top of the State Conference championship season. Hagen has a half-dozen seniors on hand who played extensively as juniors, but then has to go to a large sophomore class to fill out the rest of the line-up because he has just one returning veteran in this year's junior class.

"We've got some good kids with experience back, but a lot of our success will depend on how quickly the sophomores develop," said Hagen.

Friday, senior quarterback Jon Sigerud combined with sophomore Shane Wilkens for a 52-yard second quarter touchdown pass, and scored himself on a 1-yard fourth quarter run. Sigerud finished 7-for-12 passing for 122 yards, with Wilkens catching five of those throws for 104 yards.

"Those two had really nice games," acknowledged Hagen, who also received an 87-yard rushing effort from senior Craig Berndt on 16 carries as the Blue Devils netted 134 yards on the ground. Berndt was a 1,000-yard rusher a year ago.

Cornerback Jerod Lunsetter and lineman Ross Ryan, a pair of seniors, were both credited with 16 tackles in the season-opening shutout, while Brad Holte, another senior lineman, was in on 10 stops.

Rest of the Blue Devils grades 10-12 roster includes seniors Eddie Cullen, Greg Monson, Rick Sjulestad and Rob Landsrud; juniors Jeremy Nordby, Chris Aune and Lyle Miller; sophomores Rick Landsrud, Justin Lunsetter, Brandon Olaine, Jon Sundberg, Rocky Wikert, Paul Vigen, Collin Bryl, Shane Vetteleson, Dale Menderud, Jim Kveton, Nathan Liedberg and Mitch Bernstein.

Grygla/Goodridge plays Kittson County North Friday in a 3:40 p.m. Top of the State Conference game at Lancaster.

Scoring

	1	2	3	4	T
Grygla/Goodridge	0	0	0	8	14
Badger/Greenbush	0	0	0	0	0

G/G - Shane Wilkens, 52-yard pass from Jon Sigerud, run failed

G/G - Sigerud, 1-yard run, Wilkens pass from Sigerud

MUST READING!
THE TIMES
681-4450

16 NEW CHEV. PICKUPS IN STOCK! SAVE THOUSANDS! WE MUST MOVE THESE PICKUPS BY THE END OF THE MONTH!!
2-S-10 PICKUPS
7-4X4 FULL-SIZE
1-EXTENDED CAB, LONG BOX, 3/4 TON
6-2-WHEEL DRIVE, FULL-SIZE
1-EXTENDED CAB, SHORT BOX, 1/2 TON
$1,000 REBATE ON THE 1990 CHEV. LUMINAS
TEST DRIVE CHEV.'S NEW MID-SIZE CAR.
1988-CHEV. BERETTA, 2-Dr., 11,000 Miles.
1988-OLDS. DELTA 88, 4-Dr., 1-Owner, Clean
1987-CHEV. CELEBRITY, Air, Tilt, Cruise, A.T.
1987-PLY. CARAVEL, 4-Dr., 28,000 Miles
1987-BUICK CENTURY, 4-Dr., Air, Tilt, Cruise
1987-BUICK LeSABRE, Loaded, Local Car
1986-FORD TEMPO GL, 4-Dr., Air, Tilt, Cruise, Locks
1986-CHEV. 4X4 SILVERADO, Loaded, 36,000 Miles, 305, V-8, Local Truck
1986-SKYHAWK WAGON, Local Owner
1986-BUICK LeSAVRE, 4-Dr., Local Car
1986-FORD TAURUS, 4-Dr., Cruise, A.T.
1985-BUICK PARK AVENUE, Local Car, Loaded
1985-BUICK CENTURY, 4-Dr., Loaded
1985-FORD L.T.D., Brn., 4-Dr., Local Car.
1985-CHEV. 4X4 SCOTTSDALE, Dual Tanks, 305, A.T., 1 Owner, Local Truck, 58,000 Miles
1985-CHEV. S-10 BLAZER 4X4, V-6, 5-speed
1984-PONTIAC 6000, 4-Dr., Air, A.T., Cruise
1981-MERC. COUGAR, Maroon/Silver
1981-OLDS CUTLASS, 4-Dr.
1980-BUICK CENTURY, 4-Dr.
1977-CHEV. MONTE CARLO
3 NEW BUICKS IN STOCK
2.9% FINANCING
ON ALL BUICKS IN STOCK
OR REBATES UP TO $1,500
THIBERT'S CHEV., BUICK & RV
Red Lake Falls, MN 253-2171

PENNY'S PLACE
ST HILAIRE, MN • 964-5250
Mon.—7 a.m.-7p.m.
Tues.-Thurs.—7 a.m.-9 p.m.
Fri.—7 a.m.-2 a.m.
Sat.—9 a.m.-2 a.m.
Sun.—9 a.m.-12 Midnight
WEDDING DANCE OR BANQUET, PARTY ETC.
• BAR/LOUNGE
• RESTAURANT
• BEER GARDEN
KEG BEER WEEKENDS
TAKE OUT ORDERS AVAILABLE—DAILY SPECIALS
HOME BAKED PASTERIES
Fri.-Sun. Dinner Specials:
SUN., SEPT. 10TH
TURKEY
OPEN MONDAYS
BIG SCREEN TV FOR ALL SPORTS FANS
SAT., SEPT. 9TH
"MOON DOGS"
9-1
SUN., SEPT. 10TH
"FIRE"
6-11

SENIOR CITIZEN BOWLING
STARTS
MONDAY, SEPT. 11
AT 2:00 P.M.
ALL SENIOR CITIZENS ARE WELCOME!
If you haven't bowled before instructions will be available.
Family Bowl Inc. & Tommy G's Lounge
Hwy. 32 S. 681-1270 T.R.Falls

AMERICAN LEGION
THIEF RIVER FALLS
POST # 117
WEEKLY SPECIALS
TUES. .... Ham Steak
WED. .... Chicken Kiev
THURS. .... Liver & Onions
SAT. .... Barbecued Ribs
Thurs.-Fri.-Sat. .... PRIME RIB
HAMBURGERS SERVED
SATURDAYS 11:00 A.M. TO 1:30 P.M.

CARD OF THANKS

We wish to express our heartfelt thank you to everyone who shared in our loss of our dear son & brother, Douglas Waale.

A special thank you to Pastor [illegible] for his words of comfort & his message, to the ladies of Abundant Life Church who prepared and served a delicious lunch.

To Fancy Aasland & Beverly Kaye for providing their beautiful music, to Arlene Miller for the special song she wrote & sang for Doug.

A special thank you also, to the class of '71 for the plant; to all those who brought food to our home, sent flowers, memorials & cards of comfort and who visited or called.

Thank you to Green [illegible] Home and especially [illegible]

Very God Bless You All.
The Waale Family

miz Ellies
Goodridge, MN
Steakhouse & Lounge
378-4124
Sat., Sept. 9 • 9-1
"Wildwood Flower" Wedding Dance
Joe Jagol & Bonnie Erickson
Sun., Sept. 10 • 8-12
"Deliverance"
Dining Room Open Friday, Saturday & Sunday – 6-10 P.M.

FISH FRY
SERVING WALLEYE PIKE
DANCE
Friday, SEPTEMBER 8th
Music By:
"BARROOM BUDDIES"
9-1
WEDDING DANCE • SAT., SEPT. 9TH
Music By: "Barroom Buddies"
V.F.W. CLUB
THIEF RIVER FALLS

DANCE
Saturday, Sept. 9th
Music By
"VERN MAFALA"
9 'til 1
EAGLES CLUB
THIEF RIVER FALLS

Thief River Falls, Minn.
ELKS CLUB
SERVED EVERY SATURDAY 11:30 A.M. - 1:30 P.M.
Hamburgers
SERVING EVERY THURSDAY 6:30 - 9:00 P.M.
Steak - Shrimp - Chicken Kiev
Pork Chops & Fern Burgers

$500 REWARD

To Anyone Purchasing A New 1989 Ford F-150 Pickup From Tunberg Motor Co.
YOUR CHOICE
2 OR 4 WHEEL DRIVE
Many To Choose From!
BEAT THE 1990 PRICE INCREASE!
GREAT DEALS!
$1,250 BRONCO II REBATES!
6-YEAR 60,000 MILE WARRANTY
REBATES & HUGE SAVINGS ON ALL CAR LINES!
$1,000 RANGER REBATE!
$500 AEROSTAR REBATE!
CLEARANCE PRICES ON ALL USED CARS & PICKUPS!
Tunberg Motor Co.
Hwy. 1 and 59 West 681-2660 Thief River Falls

BEST WESTERN INN
WHERE EVERYBODY IS SOMEBODY
HWY. 32 S. 681-7555 T.R.FALLS
You've Tried It—Now We're Telling Everyone!
"SUNDAY BREAKFAST BUFFET"
SERVED FROM 9:30 - 11:00 A.M.
Our Regular Breakfast Menu Will Also Be Available.
"SUNDAY BRUNCH"
SERVED FROM 11:00 A.M. - 2:00 P.M.
APPEARING THIS WEEK IN OUR LOUNGE
"JUSTICE"
Wednesday, Sept. 6th - Saturday, Sept. 9th

CLASSIFIEDS

THE WORLD AT YOUR FINGERTIPS

CLASSIFIED AD RATES

10¢ PER WORD
(Minimum Ad $2.50; Minimum Billing $5.00)

DEADLINES

MONDAY EDITION 3:00 P.M. FRIDAY
WEDNESDAY EDITION 3:00 P.M. TUESDAY

Miscellaneous

FOR SALE — Electric motors, 1/2 h.p. to 7 1/2 h.p. See us for all your electric motor needs. Fleet Supply. Call 681-2850. 47tfc

FOR SALE — Old pump organ, small size. $250 or make me an offer. Call 681-1389. Can deliver if need be. 81tfc

FACTORY REBUILT ENGINES — Starting at $745 for V-8s. 6 month warranty. Don's Machine Shop, Fosston, MN. Phone 218-435-6379. 89tfc

HELP WHEN you need it. Free pregnancy testing. Financial assistance for prenatal care in first 3 months of pregnancy and income eligible. Inter County Nursing Service, Red Lake Falls, 253-4378; Thief River Falls, 681-5950. Monday-Friday, 8:00-4:30. Call for appointment. 16tfc

NORTHWEST ELECTRIC
Crookston 281-6774 & Thief River Falls 681-8703
"Over 20 Years Experience in Area"
• Farm Wiring
• Residential
• Commercial
• Remodeling
• New Construction
• Irrigation Systems
• Complete Trenching Services
• Water Line Trenching
QUALITY WORK & SERVICE

FOR SALE — LeBlanc wood clarinet, excellent condition, $175. Phone 681-3627. 1172p

USED POWER TOOLS — Rockwell heavy duty spindle shaper, Rockwell 6x48 belt sander with 12" disc, Delta 10" band saw, Delta 4" jointer, Dewalt 10" radial arm saw, Hegner Hobby Max and Multi Max 2 scroll saws. Neal Fox (218) 681-3832, Thief River Falls. 1172c

LOW COST HEALTH INS.
SEE IF YOU QUALIFY
681-3353

TAKE NOTE OF THIS!
Instrument Rental Program
People come from miles around because we don't believe in short cuts.
LARSON MUSIC CO.

FOR SALE — Two section sliding steel door with track to fit a 14 x 10 door opening, excellent condition, $150.00. Merle Stinar, Warren, MN, phone 745-5279. 4174p

TO GIVE AWAY — Used electric hot water heater, some new parts. Call 681-8611 after 6 p.m. or weekends. 71tfc

OUR NORMAL PRICES ARE LESS THAN SALE PRICES!
CONTINUOUS COMPUTER PAPER
$31.95
$28.95
$30.95
$45.95
$42.95
$31.95
SOLD IN CASE LOTS ONLY!
WE CAN GET MANY OTHER SIZES AND COMPUTER FORMS FOR YOU.
THE TIMES

FOR SALE — New snowmobile suit, size 46-48 (x-large), $15.00; manual typewriter, $8.00. Call 681-1402 after 6 p.m. 1172p

FOR SALE — 64 key piano, like new. See at Larson Music store or call at 681-1829. 1172p

FOR SALE — 8x16 entry, insulated, wired, metal [illegible] plus chimney. Call 268-4374. 68tfp

FOR SALE — IBM compatible computers, printers, monitors, etc. Most computer programs 20% off list price. Call Computer Run, 681-6855. 4172p

Public Notices

Public Notice

We are now accepting bids on all inventory, equipment, tools, vehicles that was formerly Wittkop Inc. of Middle River. If you want to look at the items, contact the First National Bank of Middle River, 222-3511. If you would like to bid, please submit bids by Sept. 13, 1989. We reserve the right to reject any or all bids. First National Bank, P.O. Box 50, Middle River, MN 56737. 1172c

Card of Thanks

We want to thank all our relatives and friends who came to our 40th Anniversary Open House and made it such a memorable day, and to those who sent cards of congratulations.

Special thanks to our children for all the planning and work in hosting the celebration. We love you very much.

Each of you have helped and encouraged us thru these many years. We thank and praise God for His many blessings.

Bob and Shirley Solvig 1172p

In Memoriam

In loving memory of Johnnie Rund who passed away September 11th, 1972.

To hear your voice and see your smile
To sit with you and talk awhile
To be together in the same old way
Would be our dearest wish today
But we cannot bring the old day back
When we were all together
But special thoughts and loving memories will live with us forever.

Deeply missed by Vivian, children, grandchildren and great grandchildren. 1172

For Rent

SAFE-KEY STORAGE
Complete storage facilities for all your needs in a safe, convenient location.
3 SIZES RENTAL UNITS
5'x10' - 10'x10' - 10'x22'
CALL 681-1861

FOR RENT - Large 3 bedroom apartment, call 681-7217. 2t73c

FOR RENT - Four bedroom house in the country. Call 681-8702 after 6. 2t72p

FOR RENT
UP TO 6000 SQ. FT. PRIME RETAIL SPACE. NOW OCCUPIED BY SEARS. UNLIMITED PARKING. EXCEPTIONAL TRAFFIC POTENTIAL.
FOR MORE INFORMATION CALL 681-3450
ASK FOR EVERETT KOMPELIEN

FOR RENT - 175 sq. ft. office space, heat, lights, air cond., furnished. Call 681-4327. 21tfc

FOR RENT - Deluxe 3 bedroom duplex, one floor, with garage, all appliances, reference needed, no pets. Call 681-5810. 2t72p

STORAGE FOR rent. Boat/car/RV etc. Phone 681-6320 afternoon or evenings. 2t72c

FOR RENT - 1250 sq. ft., suitable for office, shop or warehouse, back 1/3 of Ace Rental building, 681-4751. 58tfc

WETCH HOTEL
Rooms and Kitchenette
By Day: $10; By Week: $30;
By Month: $120
PHONE: 681-1233
215 1/2 E. Third Street, T.R.Falls

ACROSS FROM NORTHLAND. AVAILABLE NOW. FRESHLY PAINTED ROOMS, COMPLETELY FURNISHED, MINI BLINDS, SECURITY DOORS, GAME ROOM, ALL UTILITIES PAID, PLENTY OF PARKING. CALL 681-2307. 18TFC

FOR RENT - Clean, efficiency apt. for one person. Two blocks from downtown, available now. For appointment call 681-4290 or 681-2236. 1172p

HEAT PAID - Well-maintained, 2 bedroom, quiet area, move in now, 681-7606. 69tfc

FOR RENT - Airplane hangar space for rent. Warren Municipal airport has T-hangars for rent, $75 a month, private space, concrete floor. Call 745-5343 or 773-8832 to reserve a unit. Mechanical shop also available, will be available early October. 8174c

Wanted To Buy

WANTED TO BUY — 12 or 14' aluminum boat in good condition. Call 681-3370. 13tfp

WANTED — Windmill weights. Paying $150-$1,000 for squirrel, roosters, bulls, horses, bells, spears, letters. Solbert, Route 1, Box 308, Kasota, MN 56050. (507) 931-3612. 6185c

WANTED — Upright or console piano for beginning piano student. Also, antique dresser. Call 681-8594 after 5:00 p.m. 1172p

WANTED TO BUY — A farm in the vicinity of Thief River Falls, St. Hilaire or Red Lake Falls. Would prefer some sort of buildings. They need not be in excellent shape. Farms must have a nice stand or grove of trees. Please send letter indicating exact location, size and cost. Also, name and phone number. We will be glad to work with a realtor, but they must also send particulars including name of people or other means of identifying location of farm. Serious replies only! No. 2820, c/o The Times, P.O. Box 100, Thief River Falls, MN 56701. 3174p

Livestock

FOR SALE — 15 Holstein heifers to be calving from Sept. 15-Oct. 30. Robert Molby, 782-2535, Greenbush. 4173c

FOR SALE — 10 milking Shorthorn heifers. 15 Holstein heifers from newborn to breeding age. AI sired and from DHIA herds. Call 253-2252 days. 2172c

FOR SALE — High grade Holstein milk cows. Must sell for health reasons. Call 681-5685 late morning. Ask for Jenn. 1172p

Household Gds.

FOR SALE — Frigidaire electric 30" kitchen stove, excellent condition, 681-3280. Dark oak kitchen cupboards, also excellent condition. 2172p

FOR SALE — Hardwood office desk and very efficient Fisher wood stove. Call after 6 p.m. 695-3551. 1172p

681-8850 puts you in the Classifieds

PART-TIME TEACHING POSITION AVAILABLE

The Northwest Educational Co-operative Service Unit of Thief River Falls is accepting applications for a part-time Adult Basic Education teacher for the Erskine-McIntosh area. Bachelor's Degree and Minnesota Teacher's Certificate required. Send letter of application and resume to:

CAROL GREGERSON
ADULT EDUCATION COORDINATOR
NORTHWEST E.C.S.U.
BOX 390
THIEF RIVER FALLS, MN 56701

The following position is available at the Thief River Falls Technical College, Thief River Falls, Minnesota:

AUTHORIZED TRAINING CENTER INSTRUCTOR/FIELD REPRESENTATIVE

EFFECTIVE: As soon as possible

DUTIES: Create/set-up/market and promote AutoCad Authorized Training Center courses and customized courses in metro area and greater Minnesota.

REQUIREMENTS: Complete working knowledge of AutoCad, AutoLisp and related software. Previous instruction/teaching experience.

SALARY AND BENEFITS: Per negotiated contract.

Applications may be obtained in person or by writing to the Personnel Department, School District Service Center, Zeh and LaBree Ave., Thief River Falls, Minnesota 56701. Applications will be accepted until 4:00 p.m. Friday, September 8, 1989. "An Equal Opportunity Employer"

■ BUSINESS OPPORTUNITIES

MANAGEMENT TRAINEE
Prudential Financial Services
Seeking aggressive individuals, college degree and/or business experience. $30,000 guaranteed for qualified applicants only to start. Forward resume to: PRUDENTIAL INSURANCE COMPANY, Box 4610, Rochester, MN 55903

BEFORE YOU INVEST in any Vending and/or Game machines or routes (Especially out of state.) Contact us. You will be glad you did. Vendor's Exchange, Box 411, Owatonna, MN 55060. 1-800-328-4978

■ EDUCATION

Complete agriculture courses leading to a bachelor's degree in agriculture at home through personalized independent study. Occasional campus visits required. General education courses can be transferred into the program or completed at UW-River Falls. Contact the Extended Degree Program, College of Agriculture, University of Wisconsin-River Falls. Call 715-425-3239

AIRLINE - Travel Agent! Local school training. *Computer *Placement. Next Class Oct. 19. (701)258-9419. Travel Career Institute, 316 N. 5th, Bismarck, ND 58501. Accredited - Financial Aid.

■ TANNING & TONING

1000 WOLFF SUNBEDS
TONING TABLES
NEW LOW MONTHLY PAYMENTS!
Commercial Home Tanning Beds. Lamps-Lotions-Accessories. Call Today FREE Color Catalog 1-800-228-6292 (MNNET)

■ HELP WANTED

BE ON T.V. Many needed for commercials. Now hiring all ages. For casting information. Call (615)779-7111 Ext. T542

Professional OTR Drivers. Newer Equipment. Flats, Vans, Reefers. 2 yrs. experience. Good Safety & MVR. Shuttle Trans-Port. Mike Lash (612)786-4532 (800)338-5708

Body/paint technician. Ford dealer. Wages based on experience. C. Lind Ford. Call Jeff 1-800-862-1319

CREW LEADERS. National Company hiring self motivated individuals who can hire, train and lead a small crew outdoors. Relocate Frequently Depending on Contract Locations. EIGHT WEEK TRAINING PROGRAM. COMPANY TRUCK & TOOLS PROVIDED. INCENTIVE*BONUS PROGRAM*HEALTH INSURANCE*EMPLOYEE STOCK OWNERSHIP PROGRAM*PAID HOLIDAYS AND VACATIONS. Potential over $20,000 first year. Send Resume to: Osmose, Utilities Division, P.O. Box 205, Mapleton, North Dakota 58059

$$ DRIVERS OTR $$
We need a few dedicated DOT qualified truck load semi drivers that want to make money and be treated as a professional. Base pay of 22.25¢/mile. Mont. safety and fuel incentives, additional 3¢/mile. Unload and stop pay. Paid vacations, 401K plan, FREE medical/life and dental insurance. Get with a winning team. 23 years of age, 3 yrs. experience. Safety/Personal. 507-835-4785, Mon-Fri, 9-5.

■ LAKESHORE REAL ESTATE

EXPERIENCE CAREFREE LAKE LIVING. Gain privacy, security & convenience by becoming a resident of the Mishawaka Shores Townhome Community near Grand Rapids. Write today for a free packet of information or a video for your review. REALTY WORLD Hedman, 813 S. Pokegama Ave., Grand Rapids, MN (218)327-2961

■ BUSINESS FOR SALE

Laundromat, 3 Apts., Game Room, Commercial Rental Building. Good Rental Income. Plus Laundry and Car Wash in Deer River. Excellent Cash Flow! Contact Avalinbio. Call (218)246-8281

■ FINANCIAL SERVICES

UNSECURED LOANS TO $50,000. No Collateral. No Co-Signers. 00% Eligible. Bad Credit and Bankruptcy OKAY. Send Self addressed Stamped Envelope To LOANS, Suite 6E, 453 Bay Ridge Avenue, Brooklyn, New York 11220

■ PERSONALS

Surrogate mothers needed for infertile couples. Contact ICNY, 14 E. 60th Street, NY, NY 10022. 1-800-521-1539

ADOPTION: Lots of TLC promised. Happily married couple yearns to treasure newborn infant. Call Jerry or Louise collect anytime. Legal & Confidential. 516-938-2830

ADOPTION: Love, tenderness & a secure home are what we can give your newborn. Let's help each other. Expenses paid. Call Patty/Dennis collect. 201-238-7189

Why Pay Risk Auto Insurance When You Can Pay STANDARD Rates?!
681-3353

The following position is available at the Thief River Falls Technical College, Thief River Falls, Minnesota:

PART-TIME AUTO BODY REPAIR INSTRUCTOR

EFFECTIVE DATE: As soon as possible

DUTIES: Teach Auto Body Repair courses on a part time basis.

REQUIREMENTS: Must possess or be able to obtain the appropriate Minnesota vocational license.

SALARY AND BENEFITS: Per negotiated contract.

Applications may be obtained in person or by writing to the Personnel Department, School District Service Center, Zeh and LaBree Ave., Thief River Falls, Minnesota 56701. Applications will be accepted until 4:00 p.m., Friday, September 8, 1989.

"An Equal Opportunity Employer"

The following position is available at the Thief River Falls Technical College, Thief River Falls, Minnesota:

COMPUTER AIDED DRAFTING/DESIGN LAB ASSISTANT

EFFECTIVE DATE: As soon as possible

DUTIES: Assist students in CAD lab. Assist instructors with development of CAD lab projects and maintain lab & equipment.

REQUIREMENTS: CAD training

SALARY AND BENEFITS: To be negotiated

Applications may be obtained in person or by writing to the Personnel Department, School District Service Center, Zeh and LaBree Ave., Thief River Falls, Minnesota 56701. Applications will be accepted until 4:00 p.m., Friday, September 8, 1989. "An Equal Opportunity Employer"

REAL ESTATE FOR SALE

Property located at New Solum Township, Marshall County, Minnesota legally described as:

The Southwest Quarter of the Northeast Quarter (SW1/4NE1/4), the Southeast Quarter of the Northwest Quarter (SE1/4NW1/4), the North Half of the Southeast Quarter (N1/2SE1/4), the Southwest Quarter of the Southeast Quarter (SW1/4SE1/4), and the East Half of the Southwest Quarter (E1/2SW1/2) of Section Two (2) in Township One Hundred Fifty four (154) North of Range Forty-four (44) West of the Fifth Principal Meridian in Minnesota, containing 280 acres, more or less.

Sealed bids will be accepted at the Sather Law Office in Thief River Falls, Minnesota, until 3:00 p.m. on September 14, 1989, whereupon they will be opened. Persons submitting sealed bids will be able to raise his or her bid orally. The highest bidder will be required to pay ten (10) percent of the bid price on the date of the sale and the balance within 30 days of notice of acceptance of his bid. Notice will be given within ten (10) days.

The seller reserves the right to reject any or all bids. For more information, contact:

RICHARD N. SATHER, 311 Main Ave. North, Thief River Falls, MN (218) 681-8630

FILL IN THE BLANK.

Looking for a new challenge? Then look our way. The career opportunities at Domino's Pizza have never been better than NOW. Domino's Pizza, the world's largest pizza delivery company, is now hiring managers-in-training.
WE OFFER:
• Manager, in-training pay $13,500 1st year
• Starting manager pay of $17,250
• Bonuses can exceed $7,500/year
• Health, Life & Dental Insurance after 90 days
• Vacation Pay
• Pension & Profit Sharing Plan
• Advancement opportunities
YOU:
• Must be 18 years or older
• Must have own car and insurance
• Must have a good driving record and a valid driver's license
Relocation Possible
Contact: RAY L. BEAUCHAMP
(218) 681-1100
316 Knight Avenue North
Thief River Falls, MN 56701
Minnesota Department of Jobs and Training
DOMINO'S PIZZA
©1989 Domino's Pizza, Inc.

CLASSIFIEDS
THE WORLD AT YOUR FINGERTIPS

Help Wanted

"SUPER PARTY PLAN"- Hiring demonstrators, see our 810 292 page House of Lloyd catalog NO investment FREE $300 kit. Call Laurie direct or collect after 5 p.m. 218-773-9618. 4t74c

HELP WANTED- Waiter/waitress, door person. Apply in person Rusty Nail. 2t72c

WANTED- Utility Maintenance Supervisor, for City of St. Hilaire. Position responsible for water/wastewater distribution, streets, park, cemetery. Must be capable of hard physical labor, be able to operate motor grader, loader tractor. Must have a valid drivers license. Should have or be able to obtain Class D license in wastewater within 2 years and a Class D license in water treatment within 2 years. Applications will be accepted through September 8, 1989. A complete job description and applications are available at the City Clerks office, P.O. Box 296, St. Hilaire, MN 56754. The City of St. Hilaire is an Equal Opportunity Employer. 4t72c

HELP WANTED- Road salesman, commission sales. 218-745-5184 Warren. 67tfc

HELP WANTED- Geriatric assistant for 3 p.m. to 11 p.m. shift, must have taken or be willing to take the 30 hour Nursing assistant course at the Area Vocational Technical College. Apply in person at Oakland Park Nursing Home. An Equal Opportunity Employer. W2t72c

WANTED- Licensed plumbers, licensed pipe fitters, certified welders, from 6:30 a.m. to 5 p.m. call 1-612-388-8881 and from 6 p.m. to 10 p.m. call 1-612-388-3609. 8t76c

HELP WANTED- Part time janitor at Gary's Bakery, afternoon hours. Phone 681-1222 mornings or 681-6320 afternoons. 2t72c

HELP WANTED- Someone to come into my home to babysit one child. Hours are from 7 a.m. to 4 p.m. Call 681-6991 after 5:00 p.m. 65tfc

HELP WANTED- Applications for general manager to operate Grygla Community Store (Grocery/Hardware store). Will be taking applications September 1 to September 20. Send Resume to Wallace Byklum, Rt. 4, Box 20, Grygla, MN 56727. 2w74c

TRI-VALLEY OPPORTUNITY Council, Inc. Preschool Programs is accepting applications for a Health Record and Referral Assistant. This position requires knowledge of medical terminology, organizational and communication skills. Computer experience helpful. For more information call 218-281-6672. Applications will close September 11, 1989. E.O.E. 4t72c

HELP WANTED- Waitresses/waiters and cooks at Putzy's Cafe. Apply in person. 3t74c

HELP WANTED- Catchers for turkey insemination crew. Must be experienced in catching, injecting, and/or milking. $20,000 minimum first year. Year round position. Must be willing to relocate. 218-575-2741, 7 a.m. to 5 p.m. 4t72c

HELP WANTED- Experienced part time cook for rotating shift, 4:30 a.m. to 1 p.m. and 10:45 a.m. to 7:15 p.m. Apply at Oakland Park Nursing Home business office, 123 Baken St., TRF. W3t72c

HELP WANTED- Part-time LPN position available immediately for 102 bed intermediate care nursing facility, must possess or be eligible for MN State License. Apply in person by contacting Carol Qualley, DON, Good Samaritan Center, 410 So. McKinley, Warren, MN 56762, (218) 745-5282. Equal Opportunity Employer. 51tfc

HELP WANTED- Noon hour waiter/waitress, need Lon's. Apply in person. 4t72c

HELP WANTED- Part time merchandiser in Thief River Falls area, flexible hours, dependable person with car. Alert Marketing Inc., 218-236-4882. 1t72c

WANTED- Caretaker for 16 unit apartment house in Warren, MN. Prefer live-in with some handyman experience. Inquire by phoning 745-5351 or 674-4139. 4t72c

HELP WANTED- Full-time vehicle cleanup person. Duties include delivery of cars and customers. Contact Mark Johnson, Tunberg Motor Company in person. 71tfc

HELP WANTED- Stylist full time, apply at The Barbers, Northland Plaza, TRF. W72tfc

WANTED- Home Health Aide to work in Pennington County. Hourly, part time. Need Home Health aide or Long Term Care training. Available immediately. Inter County Nursing Service, Thief River Falls, MN 681-5950. 1t72c

WANTED- Experienced babysitter to come into my home and care for 4 month old baby. Mon., Wed., and Fri. from 11:30 to 4:30 and Tues., 7 a.m. to 11:30. Please call 681-1505 between 5 p.m. and 1 a.m. 2t72c

GROWING MANUFACTURING company looking for take charge bookkeeper. Responsible for all general ledger payroll accounts receivable, accounts payable functions of the company. Accounting and data processing skills required. Salary negotiable dependent on ability. Call 681-3387. 69tfc

SALES OPPORTUNITY for the right man or woman who can qualify. Guaranteed income $18,000 - $35,000 income 1st year. Expense paid training. Call 218-749-4194. Minnesota Residents Only. EOE - M/F. W4t74c

HELP WANTED- Gandy applications now available for your granular chemical needs. Gandy units will fit an cultivators up to 70 feet and have been rated the most accurate applicators on the market. Call Northland Ag, Crookston, MN for more information 218-281-2166. 8t76c

DOMINO'S PIZZA- Hiring delivery personnel. $3.00 plus 18 1/2 cents per mile plus tips. Must be 18 years old, good driving record, own vehicle and insurance. Apply in person or call 681-6000 for interview. W2t72c

THINKING ABOUT A NEW CAREER?

Exceptional career opportunities are available in the new emerging Electronics fields.

In just 18 months, you will be trained to accept nationwide employment in such specialty fields of electronics as BIO-MEDICAL TECH, TELECOMMUNICATIONS TECH, CABLE TELEVISION TECH, and ELECTRONICS TECH.

Ask about:
FINANCIAL ASSISTANCE
FREE CAREER EVALUATION
PLACEMENT ASSISTANCE

For more information, write or phone (218) 631-3530 or toll free 1-800-247-2007.

WADENA TECHNICAL COLLEGE
P.O. BOX 566
WADENA, MN 56482

BROWN PRINTING Co. of Waseca has full time job openings on all shifts. Must have high school diploma or equivalent and good work references. Positions involve bending and lifting on a continuous basis. Starting wages are $5.00 per hour, with double time and overtime possibilities. Call for an appointment, Nanci Morrison, Brown Printing Co., 1-507-835-0243 or Express Services, 1-507-455-3002. 3t74c

HELP WANTED- Secretary/Receptionist. Necessary skills: Familiar with office machines and procedures, type 40 w.p.m., and operate a multiple line phone system. Salary open. Send resume to: P.O. Box 98, St. Hilaire, MN 56754. 2t72c

HELP WANTED- Part-time cocktail waitress/waiter. American Legion Club, Thief River Falls, experience preferred. Apply in person. 4t73c

POSITION AVAILABLE- Home Economist/ Family Living Teacher/ Nutritionist with teaching experience to work approximately 140 hr./month for Inter-County Nursing Service and WIC/EPS Quin county. Travel required. Applications close September 15, 1989. Apply to Inter-County Nursing Service, Box 618, Thief River Falls, MN 56701. 681-5950. 4t74c

IMMEDIATE OPENING in Thief River Falls. Experienced secretary/receptionist 40 hour week, good fringe benefits, knowledge of computer helpful. Competitive starting wage. Send resume and references to Box 351, Thief River Falls, MN 56701. 2t73c

HELP WANTED- RN for high-tech private duty home health care, 40 hour week in 4 days. Available immediately. Call Inter-County Nursing Service, Thief River Falls, 681-5950. 3t74c

WANTED- Someone to mow our hay and/or cultivate 1500 ft. of windbreak trees 3 miles south on highway 32. Call Roy Shoder at 681-1631. w66tfc

PART-TIME- Established lease company seeks area representative to offer leases on business equipment and motor vehicles. Call 1-800-383-1143. 6t76p

TRAVEL AND Tourism Representative. Minnesota Office of Tourism. Assist in the development and coordination of regional tourism programs in a multi-county area of the state. Work with businesses, associations, organizations, and agencies to develop and promote tourism. Bachelor's degree in Marketing, Advertising, Journalism, communications or closely related field desired. Experience in travel or tourism sales promotion, marketing, development operations, or organizations required. Strong verbal and written communications skills and frequent travel required. Salary range $27,541 - $31,957. Opening exists in Thief River Falls, MN. Selected candidate must be willing to relocate to or live in this immediate area. To apply, submit a cover letter and resume detailing experience and training by 4:30 p.m., Monday, September 25, 1989, to: Regional Tourism Manager, Minnesota Office of Tourism, 1001 South Sixth, Brainerd, MN 56401. This is an unclassified Civil Service Position. Equal Opportunity Employer. 1t72c

HELP WANTED- Bartenders apply in person at Wagon Wheel, Middle River. 4t75c

HELP WANTED- Laborer for shop assembly work, also must be able to deal with people and handle retail sales. Wages based on qualifications. Send resume to Rt. 8, Box 127A, Thief River Falls, MN 56701. w66tfc

ATTENTION HOMEMAKERS- Need 3 people who have 12-15 flexible hours per week. Can earn up to $7 to $10 per hour. For information write Manager, P.O. Box 206, East Grand Forks, MN 56721. 2t72c

LOOK AT this super party plan, 292 pages, 2,500 item selection. Fashions, toys and gifts, home decor, Christmas Around the World, free $300 kit. Now hiring demonstrators also booking parties, call Joleen at 218-698-4244. 4t72c

ATTENTION-HIRING! Government jobs - your area. Many immediate openings without waiting list or test. $17,840 - $69,485. Call 1-602-838-8885, ext. R 3286. 4t72p

WANTED- Program client coordinator/ clerical/bookkeeper for Region 1 Displaced Homemakers program. Duties include client intakes, one on one advocacy, supportiveness and understanding of Displaced Homemakers essential. Also must have accurate typing and bookkeeping skills and the knowledge of basic office procedures. Please send resumes and references to Crossroads, Personnel Committee, Attention Gerri, 102 N. Main, Thief River Falls, MN 56701. Applications must be in the office by Sept. 12, 1989. We are an Equal Opportunity Employer. 3t73c

Wanted To Rent

WANTED TO RENT — Middle aged person being transferred to Thief River Falls needs one bedroom apartment or housing with cooking facilities. John Happke, Route 3, Pierz, MN 56364, phone (612) 468-8254. 2t73p

Sporting Goods

FOR SALE — Winchester model 94 XTR 375 Big Bore with case, ammo and reloading dies. 681-6356. 1t72p

Rummage Sales

HUGE MOVING SALE- Lots of children's, girls', size 5-14, husky boys' and young teens' juniors, women's, and men's good condition clothing. Winter jackets and snow pants, drapes, curtains, bedding, odds and ends furniture, lots of dishes and misc. Wed.-Fri. Sept. 6-8 at 9 a.m., 729 Red Lake Blvd., lots of things added daily. 1t72p

RUMMAGE SALE AND FLEA MARKET at the Roy Jorgenson home on Friday, Sept. 8th, 9 a.m., 416 4th Ave and Governor St., Oklee, MN. 1t72c

THREE-PARTY GARAGE SALE- Misc., small kitchen appliances, dishes, knickknacks, 815 E. Taft, Sat., Sept. 9, 9-5, one day only. 1t72c

GARAGE SALE- 8-3, Sat., Sept. 9, 911 N. Knight, student desk, clothing and misc. 1t72p

GROUP RUMMAGE sale- Sat., Sept. 9, 9-3, St. Hilaire Activity Center, coffee with homemade goodies. 2t72c

SENIOR GROUP Rummage sale, Thurs., Sept. 7th and Fri. Sept. 8th, 9-5, 850 W. 8th St. 1t72p

RUMMAGE SALE- Sat., Sept. 9, 9-5, 1204 Riverdale Dr. on the airport road, new summer and winter fishing tackle, also archery goods and lots of misc. items. 1t72c

GARAGE SALE- Sat., Sept. 9, 8 a.m.-4 p.m., 350 Hondo, boys' and girls' bikes, books, fabric, good clean clothes of all sizes, lots of misc. items. 715 S. Tindolph and 722 S. Kendall. 1t72p

RUMMAGE SALE- 607 South Markley, Sat., Sept. 9th, 10 to 5, crib, crafts, clothes, misc. 1t72p

HORSESHOE GARAGE SALE EXTRAVAGANZA
SATURDAY, SEPT. 9
8 A.M. - 7 P.M. —SEVEN SALES.
103, 106, 107 & 111 Jerome Street
819 Columbia Avenue
111 & 224 W. Nora

106 Jerome: 3 Bicycles, Commercial Malted Milk Machines, 'Fold Out' Chair Bed, Headboard, Wall Decor, Dishes, Blankets, Toys, Sweaters, Exercise Bike

107 Jerome: Easter Baskets, Xmas Lights & Trimmings, XL Pants, Shirts & Stockings, Home Interior Hangings, Queen Size Water Bed w/Soft Sides, Tubes & Beautiful Headboard, Heatilator Fireplace With Chimney, Screen Windows, Picture Frames, All Sizes, Toys, Stuffed Animals, Bike, Boy's Hockey Skates

111 Jerome: Patio Door, Sleeping Bags, Cooler, Clothing, Household Items

819 Columbia Avenue: Hockey Gear, Skates

111 W. Nora: White Carpet, Books, Bikes For Parts, Stuffed Animals, Typewriter

224 W. Nora: Girls' Clothing, Old L.P. Records, Beddings, Toys, Games, Exercise Board, Books, Hockey Briefs, Hockey Game

PLUS MANY MORE MISC. ITEMS AT ALL PLACES

COLLECTIBLE, CRAFT AND HOBBY SALE- Sat., Sept. 9, 223 N. Crocker Ave., 8 a.m. to 4 p.m., baseball cards, (Upper Deck, Topps, Donruss, Fleer, Score, Bowman) and supplies; coins; collectibles and glassware; old oak rocker, white metal twin bed, 3 piece antique bedroom set, hand-painted Christmas and fall lawn decorations (Nativity set, door, caroling family, Mr. and Mrs. Santa, elves, witches, owls, etc.); quilts and racks, weaving, craft items; pictures and frames, tramp art, grindstone, tool and car collectibles, paperbacks, no clothes or rummage. 1t72p

GARAGE SALE- 8 a.m. all day Saturday, September 9. Dishes, household items, clothes, misc., 1412 E. Greenwood St. 1t72p

RUMMAGE SALE- Sat., Sept. 9th, 8-4 p.m., men's clothing- med. and large, 34x30 - 32x34, 2 leather jackets, like new, women's clothing, various sizes, lawn cushions for Redwood furniture, drapes, bedroom-living room, bath sets, Home decorating items, misc. 112 Eastwood Dr. (on airport road). 1t72p

RUMMAGE SALE- 619 So. Markley, Wed. and Thurs., Sept. 6 and 7, 8-5, children's, adults', clothing, and misc. 2t72c

RUMMAGE SALE- Boys' clothes, sizes 5-7, woman's clothes, sizes 7, 9 and 11, books, canisters, shoes and lots of misc. items, Sept. 8th, 8-5 at 816 S. Markley. 2t72p

LARGE GROUP Garage Sale- Sat., Sept. 9, 8 a.m.-2 p.m., One mile south of Best Western on Davidson Drive. Road will be marked. Brown recliner, housewares, Home Interior, many winter sweaters, clothing of all sizes, much misc. 1t72p

Machinery

FOR SALE- John Blue NH3 nitrolator with Suretroll electric switch, 24 hole manifold, hoses, and Lindsay tubes, excellent condition, $700. Phone 253-2252 days. 2t72c

FOR SALE- 14' heavy-duty Midland disk, have wings to make it a 24' disk. Call 796-5211 after 8:00 nights. 6t74p

FOR SALE- John Blue NH3 Nitrolator with Suretroll electric switch, 24 hole manifold, hoses, and Lindsay tubes, excellent condition, $700. Phone 964-5477 evenings. 2t72c

Mobile Homes

FOR SALE- 12x60 2 bedroom mobile home, asking price, $2,100. Phone 465-4474. 2t73c

FOR SALE- Chickasaw trailer house, 14x68, stove and refrigerator included, two extra rooms, will sell separate. Phone 218-681-4424 early mornings or late evenings. 1t72p

FOR SALE- To be moved, 1979 14x60 mobile home, 2 bedrooms, self storing storm windows, propane heat, refrigerator, range and dish washer. 14'x16' entryway, good shape, low winter heating cost, call 681-1242. 70tfc

REPOSSESSED MOBILE Homes, no money down to finance, 14x70 Artcraft, 1981, 3 bedroom, front kitchen, bay window, 14x75 Skyline, 1976, 3 bedroom, front bedroom, 14x70 Marshfield 1974, 3 bedroom, 1 1/2 bath. Call Mesabi Homes, Warroad, 386-1136. 8t73c

FOR SALE- 1972 Revere 2 bedroom mobile home, 12x60, includes entry way, fridge and stove. Set up in Northwestern Trailer Court, call 681-6148. 70tfc

FOR SALE- 1977 Marshfield Manor mobile home with a sunken living room, two bedrooms, must be moved, very good condition, call 681-8033 after 5:30 or anytime weekends. 4t72p

Auto, Trailers

MOVING-MUST SELL- 1980 Volkswagen Scirocco, 2-door, needs repair, sold as is, new tires and battery, 50,000 miles approximately. Call 681-8715, answering machine, leave name and number. 4t74p

WANTED TO BUY- 1988 Mercury Marquis, 4-door, with split seat, V-8 engine, not interested in high mileage or rust. 378-4223. 2t72p

WANTED- 1959 Cadillac Convertible or parts car, any condition, also 1954 through 1958 Cadillac Convertible, parts cars. St. Cloud, 612-259-0294. 8t79c

FOR SALE- 1954 Plymouth Voyager SE van, 2.2 with a.t., 178,000 miles, $3,350. Call 681-4020 ask for Kyle or Orville. 72tfc

Situation Wanted

ELECTRICAL CONTRACTOR
• Commercial
• Farm
• Home
Wiring/Repair
"LARGE OR SMALL WE CATER TO ALL."
—CALL—
SKALSKY ELECTRIC
964-5720
St. Hilaire, MN

Amana
COOLING HEATING
• GAS FURNACES
• HEATING SYSTEMS
• AIR CONDITIONERS
WE SERVICE ALL MAKES
GLENN'S ELECTRIC
SHEET METAL/HEATING
Thief River Falls 681-2294

WILL REPAIR cracked basement floors and walls, repair or replace with new. Also, replace sidewalks and driveways. Amiot Excavating, 681-4315. 48tfc

APPLIANCE AND TELEVISION SERVICE
FOR FAST & RELIABLE SERVICE ON MOST MAJOR BRANDS OF APPLIANCE's, TV's OR VCR's
CALL:
APPLIANCE & TV SHOWCASE
681-5676

681-4450 puts you in the Classifieds

HELP WANTED

Are you interested in learning a specialized job trade? Do you have exceptional mechanical abilities? Are you in good physical shape?

We are looking for a person who can easily adapt to the printing trade. Experience in the field is helpful; but we will train.

The full-time position will include sheet-fed and web press operation, automatic inserting, mailing and bindery duties.

APPLY IN PERSON AT

THE TIMES Thief River Falls

324 Main Avenue N. Thief River Falls, MN
681-4450

Genereux Realty, Inc.
1529 Hwy. 59 S.E.
Thief River Falls, MN 56701
(218) 681-HOME
MLS
IN THE FRONT OF THE PLAZA CAFE!

#9136... NEW LISTING!! BEAUTIFUL 4 BEDROOM LOG HOME ON 4 ACRES about 5 miles from T.R. Falls. Main floor laundry and family room. Double car attached garage. UPPER $80's.

#9090... HUNTERS!!...TWO DOUBLE WIDE MOBILE HOMES to be moved to your hunting land. Can be sold separately or together. YOUR SHACK WON'T BE A SHACK ANYMORE!! $12,000 FOR BOTH

#9102... 102 S. PINE...COMMERCIAL LOT with 2+ bedroom rambler. Zoned C-2. $29,900.

#9031... ASSUMABLE LOAN ON THIS 4 BEDROOM COUNTRY HOME on 2 acres of land just minutes from town. $47,000.

#9121... 3+ BEDROOM RAMBLER WITH VIEW OF RIVER, 3 seasons porch, deck, large living room plus family room, 2 garages. LOW $50's.

#9134... NEW LISTING!! IN VIKING, 3+ BEDROOM HOME on corner lot, fully assumable loan. $25,000.

#9052... AFFORDABLE 3 BEDROOM 14X70 MOBILE HOME on its own lot in city limits. CALL TODAY!! $12,000.

#8124... NEAR PLUMMER... 3 bedroom, 1 1/2 story home on 5 acres. $13,500.

#9003... 3 BEDROOM RAMBLER ON 40 ACRES near Viking and Newfolden. $40's.

#7501... THINKING OF BUILDING?? Nice lot available on Cameo Drive. $7,500.

Kermit Genereux, Broker....681-2767 Jan Ness, Sales....681-7987
Richard Frolland, Sales....465-4448 Dene Jenkins, Sales....681-1827
Julie Halvorson, Sales....681-6061

Call on Century 21

THE PURSUIT OF HAPPINESS! EXPERIENCE THE AMERICAN DREAM in this 3 year old home which is immaculately kept. 3 bedrooms, double fireplace, ... this ... formal dining room with ... floor, fireplace, double garage. SO MANY ATTRACTIVE FEATURES TO SEE! CALL!

HELP STAMP OUT RENT! Why support the landlord when you can become the owner! Assume the loan on this 2 bedroom home with full basement and newer 24x34 garage. OWNER ANXIOUS!!

REPEAT AFTER ME— do you take this 4 bedroom home with the garage sitting on a 50'x150' lot? JUST SAY I DO! ALL FOR ONLY $18,000!!!

HERE IS YOUR OPPORTUNITY!!! DO YOUR THING IN THIS 3-4 bedroom country home sitting on 13.64 acres. Has barn, and other misc. buildings. Home has been remodeled, turn of the century style. TAKE A LOOK! CUSTOM BUILT HOME SURROUNDED BY WOODS!!! 3 bedrooms, attached 24x32 garage, 10 acres of land located north of TRF. JUST LIKE NEW!

LAND A DEAL!
320 ACRES-PENNINGTON CO. CLOVERLEAF TWP. Good bases, well drained and only 10 minutes from elevator.

MLS Century 21 OK REALTY
681-2290 Hwy. 30 So. Thief River Falls

CALL AND LET US DO IT FOR YOU!!!
PLEASE FEEL FREE TO CALL US AT OUR HOME NUMBERS!!

All Seasons Realty
Your INDEPENDENT Home Town Office!!!
STATE FARM BLDG.
1304 N. MAIN, P.O. BOX 787
THIEF RIVER FALLS, MN 56701
681-4960
WITH US YOU ARE NO. 1!!!

EXPERIENCE MAKES THE DIFFERENCE!!!
AFTER HOURS AND WEEKENDS, SEE BELOW!!
JUNE STEIGER, GRI....681-5787 BONNIE ANDERSON, GRI..681-5214
VAL HOLMES, GRI....681-6812 GAIL OYSTER, GRI....681-5495
JAN KRAMER, GRI.....681-4000

REAL ESTATE BUYING LIST AVAILABLE! STOP IN AND PICK UP YOURS.

CLASSIFIEDS
THE WORLD AT YOUR FINGERTIPS

Situation Wanted

FISHER ELECTRIC of Thief River Falls, Inc.
★ RESIDENTIAL ★ COMMERCIAL
★ FARM ★ WIRE-REWIRING
681-1884
540 S. Markley, Thief River Falls, MN

PRINTING - For all your printing needs stop at The Times, 324 Main Ave. North, Thief River Falls or call 681-4450. 65tfp

Real Estate

FOR SALE By Owner — 160 acres (60 acres tillable, 100 acres wooded oak, birch, pine, and poplar) 4-5 bedroom large home. Located northeast of Newfolden. If interested, call 874-3331 for appointment. 81tfc

FOR SALE — Spacious country home south of Thief River Falls. 4-5 bedrooms, 2 baths, sun porch, 2 fireplaces, sauna, family room, formal dining room, attached garage on 12 acres, mid $80's. Call 964-5700 after 8:00. 68tfc

Beautiful Large Wooded River Lots For Sale On The Upper Red Lake River.
Enjoy The Privacy Of Country Living And Only 5 Miles (6 Minutes) From The City Of Thief River Falls.
CALL AFTER 6 P.M. FOR AN APPOINTMENT & EASY TERMS,
681-4092

FOR SALE or RENT — 4 bedroom farm home on 13.5 acres, 10 miles northeast of Thief River Falls, ½ mile off blacktop. Main floor bath and laundry, newly remodeled kitchen, new well and furnace, $250.00 mo. rent. 681-3881 after 5:00 or weekends, or leave message. 6t73p

FOR SALE by Owner — Newer 4 bedroom, split foyer home on 1 acre just outside of town. Newly redecorated with most carpets and flooring 2 years old, built-in china hutch, new furnace, stenciling, professional landscaped yard, paved driveway. Very well maintained, must see to appreciate, serious inquiries only, $67,900, 681-5644. 3t72p

FOR SALE BY OWNER — 28'x104' commercial building, 120'x250' lot, located in enterprise zone in TRF. 120' of frontage on tar road, 10' overhead door, large work area and office space.
FOR MORE INFORMATION CALL 681-3387

HUNTING LAND for Sale — 40 acres with trees, all weather road, power available, south of Fourtown, $150.00 per acre. Write: P.O. Box 428, Thief River Falls, MN 56701. 2t73p

FOR SALE BY OWNER
4 Bedroom home, 1 1/2 bath, carpeted, quiet neighborhood, garage, $2,000 down, $225/month payment, $15M. Upstairs can be used as income producing property. Phone: 681-1480

FOR SALE by Owner — Later energy efficient 4 bedroom home, 3 baths, central air, fireplace, deck, shady corner lot, nice, close-in east side location, upper sixties. Call 681-5818. 2t72p

FOR SALE
Shamway Oil 66x60 Stran-Steel Building w/12x18 office & bathroom. Approximately 1.2 acres. Contact Clyde Shamway at (218) 732-8815 or Orville or Ollie at Northern State Bank (218) 681-4020.

STAN GIBSON REALTY

1. NEW LISTING—Retirement home - 3 bedrooms - full basement - large kitchen - single garage - located at 108 N. State Ave. IMMEDIATE POSSESSION.

2. EXECUTIVE TRI-LEVEL ON WOODED RIVER LOT 2 1/2 miles out - 3 bedrooms, fireplace, 2 huge decks - screen porch - 2 1/2 baths - many extras. BOUTIQUE CONDITION! FAST POSSESSION.

3. OLDER HOME CLOSE-IN at 607 N. State Ave. 3 bedrooms - one bath - garage attached. PRICED AT $15,900.

4. FOR THE RETIRED COUPLE or PROFESSIONAL person wanting nice secluded river lot with white pine log home, 8 miles out. OWNER LEAVING.

5. PRICED TO SELL AT 120 N. PINE AVE. - neat 2 bedroom rambler with full basement and double garage in neat location. PRICED UNDER $25,000.

6. EXCELLENT RETIREMENT OR BEGINNER HOME. Has 2 bedrooms at 1808 N. LaBree Ave. Includes stove, fridge, garage and carport. Full basement. CALL FOR APPOINTMENT TODAY.

7. REMODELED 12'X65' HOMETTE - nice condition, two bedrooms - 14'x16' deck - 10'x12' finished entry. Appliances included. TO BE MOVED. LOOKING FOR OFFER.

8. 84'x60' 3 BEDROOM DOUBLE WIDE - 2 baths - 10'x24' deck out of patio doors - appliances - 24'x28' double garage on 100'x150' lot with nice trees. POSSIBLE RENT TO BUY TO SOMEONE WITH GOOD REFERENCES.

9. INCOME PROPERTY WITH EXCELLENT RETURN - see this triplex - has 2 two bedroom apts. & 1 one bedroom apt. Rents $700 per month - near downtown & college - to see or for information, CALL.

10. 8 ACRE RANCHETTE. See this neat 3 bedroom 1 1/2 story home on full poured concrete basement. Wood & oil heat - new oak kitchen - 1 1/2 baths - 24'x25' attached garage. UNDER $30,000.

11. SMALL ONE BEDROOM HOME at 907 South Tindolph Ave. - large living room - kitchen - utility room - possible CD.

STAN & IONE 681-4087
ORMOND 681-4089

For An Appointment

MLS

FOR SALE
80 ACRES
PRIME HUNTING LAND CLOSE TO LAKE OF THE WOODS.
EASY ACCESS
—CALL—
745-5569
Before 8 A.M.

HOUSE FOR Sale in Middle River. Evelyn Johnson Estate. $18,000 or B.O. Call Arlene 378-4435 or Jerry 681-2729. 1t72p

RIVER LOTS FOR SALE
We have a beautifully wooded 1 or 2 acre plot with scenic view of the river. Also two beautifully wooded split level riverside park sites with private picnic and boat launching areas. Also two lots left in the old oak grove. Only three left for sale back from the river.
ALL AT AFFORDABLE PRICES AND TERMS
3 Miles South On 32H on Oak Grove Drive
CALL 681-1631

HOME FOR Sale by Owner — Red Lake Falls, MN, low priced, 2 bedroom home with one car garage, near park. Telephone number (218) 253-4368. 1t72p

MARKETS
as of Tuesday, September 5

(This listing of market prices is the most current available. It is intended to indicate price trends and provide a record for the future. Actual prices paid for commodities may vary.)

Spring Wheat	3.64
Winter Wheat	3.55
Durum	3.55
Top Malting Barley	3.00
Feed Barley	1.83
Top Milling Oats	1.25
Ordinary Oats	1.05
Oil Sunflowers	9.75
Oil Sunflowers New Crop	9.15
Corn	2.04
Rye	1.30
Flax	8.95
Soybeans	5.30
New Crop Soybeans	5.20
Buckwheat	12.50
Confectionary Sunflowers	20.00
New Crop Confectionary Sunflowers	13.50
Canola	9.00
Pic Bid	104%

Public Notices

September 8, 1989
NOTICE OF HEARING
PLANNING COMMISSION
CITY OF THIEF RIVER FALLS

Notice is hereby given, pursuant to Chapter 11 of the Thief River Falls City Code, that Family Bowl, Inc., Tom Groelle, Vice President, 800 Highway 32 South, Thief River Falls, MN 56701, has applied for a Conditional Use Permit. The site is located on Highway 32 South at Greenwood Street West ... Granting of the Conditional Use Permit would allow ... 44' X 100' mini ... Dated this ...

... Mr. Northup has also applied for a Zoning Amendment Request for this property. He has requested that the property be rezoned from R-2 General Residential District to C-3 Central Business District. The Planning Commission must recommend approval of the Zoning Amendment Request to the City Council and the City Council must approve the Zoning Amendment Request before the Conditional Use Permit can be approved.

Granting of the Conditional Use Permit would allow Mr. Northup to conduct the following proposed uses on the property on the first ...

Vehicle Expenses	3,500
Employee Payroll and Fringes	178,500
Contingency	10,000
Subtotal	$258,000
Less Project Expenses	133,870
Net Administrative Fund Budget	$124,730

In addition a proposed levy of .0384 percent of the estimated market value is proposed to be levied which is authorized to assist in funding flood control projects in the Red River Valley, as amended by Chapter 68 of Minnesota Laws of 1981.

Interested persons are invited to attend this hearing and express their views.

-s- Connie Kujawa
for Richard Kurel, Secretary

STATE OF MINNESOTA
COUNTY OF RED LAKE
DISTRICT COURT
NINTH JUDICIAL DISTRICT

Red Lake County State Bank, Plaintiff,
vs.
Harlan O. Aimen, ...

... Applications for filing will be available from the Personnel Office, School District Service Center, Zeh and LaBree Ave., Thief River Falls, Minnesota between the hours of 8:00 a.m. and 4:30 p.m.

-s- Dennis O. Klesow
Clerk of School Board
I.S.D. #564
Thief River Falls, Minnesota

QUALIFICATIONS
1. Must be 21 years of age by January 1, 1990
2. Must be a citizen of the United States
3. Must have resided within the school district for 30 days prior to the election
4. Have not been convicted of treason or a felony (or have been convicted and had civil rights reinstated)
5. Are not under guardianship over the person
6. Have not been adjudicated to be non compos mentis or insane

August 30, September 4, 6, 11, 1989
NOTICE OF FILING
FOR CITY ELECTION
CITY OF ST. HILAIRE, MN

Notice is hereby given that the general election for the City of St. Hilaire will be held on Tuesday, November 7, 1989, at which time there will be elected 2 council members for four-year terms and a mayor for a two-year term. Filing for above offices closes September 12, 1989. Filing forms are available at City Clerk's office. No affidavit or application may be accepted until a $2.00 fee is paid to the Clerk.

Jill Overbye, Clerk

Lawrence A. McDowell
Wurst, McDowell & Ihle, Ltd.
Attorney
Professional Building
P.O. Box 653
Thief River Falls, MN 56701
(218) 681-3111

August 28, 30, September 6, 13, 18, 1989
PENNINGTON COUNTY SURPLUS INVENTORY SALE

Pennington County will conduct a public auction on Monday, September 18, 1989, from 8:00 A.M. to 4:00 P.M. at the County Highway Department maintenance depot located on CR 63 North of Thief River Falls. Offers for sale items shall be made by sealed bids on forms provided by the county at the sale and must be delivered to the Office of the County Engineer in the Courthouse at 101 N. Main Ave. before 4:30 P.M. on September 18, 1989. Award will be to the highest bidder. Pennington County reserves the right to reject any and all bids. Employees of Pennington County are not eligible for bidding. For additional information contact the Office of the County Engineer at (218) 681-1221.

August 23, 30, September 6, 13, 1989
NOTICE

A public hearing to discuss the proposed construction and right-of-way acquisition on CSAH 20 from CSAH 3 north 4 miles to T.H. 59 will be held at the Smiley Township Hall located 3 1/2 miles east of T.H. 59 on CSAH 7 (about 1/2 mile east of the Smiley Bridge) on Thursday, September 14, 1989, at 8:00 p.m. Representatives for the County will be conducting the hearing.

The following position is available in School District #564, Thief River Falls, Minnesota:

ACCOUNTS PAYABLE CLERK (LONG-TERM SUBSTITUTE)

EFFECTIVE: Approximately 10/23/89 - 2/28/90
DUTIES: Payment of bills K-12 & Technical College. Handle imprest account.
SALARY & BENEFITS: Per negotiated contract
REQUIREMENTS: Accounting background helpful, but not required.

Applications may be obtained in person or by writing to the Personnel Department, School District Service Center, Zeh and LaBree Ave., Thief River Falls, Minnesota 56701. Applications will be accepted until 4:00 p.m., Friday, September 8, 1989. *"An Equal Opportunity Employer"*

HELP WANTED

Marshall Co. Central needs a TEACHER'S AID for preschool and junior high students. Must have required drivers license, 21 hours per week. If interested apply and send resume to:
GENE BUSCH, *Supt. Of Schools*
Newfolden, Minnesota, 56738
Marshall Co. Central Is An Equal Opportunity Employer/Educator.

The following position is available in School District #564, Thief River Falls, Minnesota:

1/3 FTE MIDDLE SCHOOL SCIENCE INSTRUCTOR

EFFECTIVE: 1989-90 school year
LOCATION: Franklin Middle School
SALARY & BENEFITS: Per negotiated contract
REQUIREMENTS: Certification

Applications may be obtained in person or by writing to the Personnel Department, School District Service Center, Zeh and LaBree Ave., Thief River Falls, Minnesota 56701. Applications will be accepted until 4:00 p.m., Friday, September 8, 1989.

"An Equal Opportunity Employer"

REAL ESTATE FOR SALE

Property located at 923 North Atlantic Avenue, Thief River Falls, Pennington County, Minnesota legally described as:

Lots Four (4) and Five (5) in Block Two (2) of Oakland Addition to the City of Thief River Falls, Pennington County, Minnesota.

Sealed bids will be accepted at the Sather Law Office in Thief River Falls, Minnesota, until 3:00 p.m. on September 13, 1989, whereupon they will be opened. Persons submitting sealed bids will be able to raise his or her bid orally. The highest bidder will be required to pay ten (10) percent of the bid price on the date of the sale and the balance within 30 days of notice of acceptance of his bid. Notice will be given within ten (10) days.

The seller reserves the right to reject any or all bids. For more information, contact:
RICHARD N. SATHER at (218) 681-8630
Estate of Edwin W. Ross

AMERICAN CRYSTAL SUGAR COMPANY

Piler Crews - Beet Harvest
General Labor - $6.17/hour
Crookston, Eldred, Nielsville

Individuals should have experience working around heavy machinery such as farm tractors, bob cats, etc. A safety conscious attitude is a must. Work will begin in late September or early October.

Applications are now being accepted at the Crookston, Thief River Falls, Bemidji, East Grand Forks and Grand Forks Job Service. Applications will not be accepted at the Crookston Factory.

Flynn Realty, Inc.

LARGE RAMBLER ON THE RIVER - FEATURES: 3 LARGE BEDROOMS - ONE FULL BATH - ONE HALF BATH - LARGE LIVING ROOM - FORMAL AND INFORMAL DINING - LOADS OF OAK CABINETS AND STORAGE THROUGH KITCHEN - 26' X 35' ATTACHED GARAGE AND DETACHED WORK SHOP - $68,000.

CHOICE 8 ACRES HOMESTEAD 10 MILES EAST OF THIEF RIVER FALLS - 1977 Holly Park mobile home with 7' x 14' expando unit - 2 stall garage and shop - 4 smaller storage buildings - satellite dish and all appliances - attractive setting with large grove - priced at $24,500.

A HOME FOR THE FAMILY - borders the Lions park - 4-6 bedrooms - 3 baths - fireplaces - 2-car attached garage - FHA assumable mortgage to qualified buyer - lower than market interest - priced at $67,500.

GOOD SOUTHEAST LOCATION - near tennis courts and school - 3 bedrooms - story and half home with fireplace - some hardwood floors - family room - new energy efficient furnace and water heater - large deck - fenced yard and 2-car garage - $41,500.

3 BEDROOM HOUSE - aluminum siding - electric heat - 32' x 48' heated shop - 8 acres - 10 miles west of Thief River Falls on Highway #1 - $21,000.

MAKE AN OFFER - POSSIBLE FINANCING BY OWNER - southeast location - 2 bedrooms and bath on main floor - spacious living room and formal dining room - $37,500.

VERY NEAT AND COZY - JUST MOVE RIGHT IN - 2 bedrooms - free standing fireplace - new furnace - appliances included - large lot - just right for the first home - good income property.

For Appointment Call 681-6050
Evenings or Weekends

MLS

Robert Flynn, Broker....681-3864
Betty Johnson, Sales Associate....681-8428
Norman Wassink, Associate Broker....681-3385
Elvera Cullen, Sales Associate....681-3136
Robert Bergan, Commercial Sales....681-5547
Agnes Beauchamp, Sales Associate....681-4442
Monday-Friday 8:30 - 5:00

FLYNN REALTY, INC.
Professional Bldg. 4th and LaBree Thief River Falls, MN

Charges Filed In Several Incidents From Weekend

Charges are pending in several incidents that took place over the Labor Day weekend. Law enforcement officers also received several reports of thefts and a continuation of damage to rural mailboxes.

Arrested. On September 2 at 8:07 p.m. police received a report of someone trying to enter a residence at 811 West Sixth street. When officers arrived they observed an individual running away. After a pursuit, Darren Knoff, 24, Thief River Falls, was arrested and charged with criminal damage to property in the second degree. Knoff had attempted to break into the apartment and in the process had broken a window with his fist and cut his hand. Knoff made his first appearance in Pennington county district court and a $3,000 bond was set.

On September 6 at 4:51 a.m. while officers were moving a vehicle off First street so that a house could be moved, they ran a license plate on a vehicle and discovered that the license plates were on the wrong vehicle. While they were conducting the search and moving vehicles, the vehicle was seen leaving the area. Daniel R. Lappegaard, 29, Thief River Falls, was talked to about the fraudulent use of plates at that time. The vehicle was also impounded. Charges are pending against Lappegaard for driving after revocation, and fraudulent use of license plates.

Vandalism. On September 2 at 2:12 a.m. Dorothy Wayne, Goodridge, reported to Pennington county sheriff's department that the window on the drivers side of her car was broken by a bottle. The cost to replace the window was estimated at $200.

On September 4 at 4:49 p.m. Hardees reported that someone had broken two signs. A rock was found in one of the signs. The cost to replace or repair the signs was estimated at $535.

On September 3 at 8:40 a.m. Neal Peterson of River Falls township reported to Pennington county sheriff's department that someone had damaged his mailbox. It was apparently struck by a heavy object. The neighbors mailbox was also apparently damaged. No estimate of the damage was available. The incident is under investigation.

On September 4 at 9:02 a.m. Mike Philipp, rural St. Hilaire, reported that someone had knocked his mailbox off of its post and threw it into the ditch. It appeared that the neighbor's mailbox had also been damaged. The incident took place in River Falls township. No damage estimate was available.

On September 5 at 10:30 a.m. Heritage community center reported that flowers had been pulled out around the flag pole. A total of $20 damage was reported.

Thefts. On September 3 at 10:49 p.m. a local resident reported a burglary at a residence on Red Lake boulevard. A window had been broken out while the person was attempting to break into the house. Two Pioneer speakers valued at $175 were taken. Nothing else was taken from the apartment. The cost to repair the window was estimated at $10. The incident is under investigation.

On September 2 at 11:16 a.m. Kevin Johnson reported extensive damage to his pickup parked at Johnson Greenline. Four implement tires and rims valued at $600 were also taken from Johnson Greenline. Kevin Johnson had a battery, an alternator, a carburetor, a distributor, tools and log chains taken from his pickup. The cost to replace the stolen items was estimated at $360. Damage to the tool box hood and radiator hose was estimated at $160.

On September 1 at 2:13 p.m. police received a report that an elderly man had lost $522 in cash taken from his room at a local motel. The theft is under investigation.

On September 2 at 11:30 p.m. police received a report that an employee of a local convenience store was caught taking magazines valued at $13.73 from the store without paying for them. The 16 year old juvenile male was charged with theft.

On September 4 at 11:21 a.m. a local resident reported that someone entered their house and took food stamps, one pound of butter, and a jar filled with pennies. The total theft loss was estimated at $23. The theft is under investigation.

On September 5 at 12:11 p.m. Holiday gas station reported that a white car with two occupants drove away from the gas station without paying for $10 in gas. A description of the car and individuals was given to police. It is under investigation.

Assault. On September 2 at 1:12 a.m. the law enforcement center received a report of a disturbance in Riverview trailer court. A 23-year-old local female claimed that she and her baby had been hit by Robbie Ostlund, 24, Thief River Falls. Ostlund denies the charge. He was cited for fifth degree assault. The female victim did not require medical attention.

On September 3 at 4:35 a.m. police received a report of a domestic dispute. A 37-year old local female had red marks and bruises. Brian Beales, 34, Thief River Falls, was cited for fifth degree assault. The female victim did not require medical attention. Beales was placed in custody.

Accidents. On September 2 at 2 p.m. Pennington county sheriff's department received a report of an accident three quarters of one mile east of St. Hilaire and state aid 3. According to the report, a pickup driven by Gary Boman was traveling east and was attempting to pass a tractor, owned by Daniel Miller of St. Hilaire, pulling a fertilizer spreader owned by the St. Hilaire elevator, and was unable to pass them because of an oncoming vehicle. The Boman vehicle collided with the fertilizer spreader. Damage to the Boman pickup was estimated at $2,500, and damage to the fertilizer spreader was estimated at $50.

Other. On September 1 at 10:50 p.m. police received a report from the VFW in Thief River Falls that a man had entered the club with a gun in his pants leg. When police arrived the subject had already left. But a person matching the description of the individual was later seen entering a vehicle with a rifle. Police ordered the man to put down the rifle, which turned out to be an unloaded Winchester 30-30. Gary Donald Hanson, 47, Thief River Falls, was placed under arrest and has been charged with the violation of "dangerous weapon acts prohibited." The charge is a misdemeanor and Hanson was issued a citation.

On September 5 at 1:29 a.m. a local citizen reported that someone was attempting to climb into her residence. When officers arrived they found the basement and bedroom storm window off. No one was found inside the residence. The incident is under investigation.

Minors. On September 5 at 10:20 p.m. police received a report of young people taking bowls of beer to a car. When officers arrived inside the car and in plain view were two large bowls of beer. An 18-year-old local male was charged with consumption of alcohol under age. A 19-year-old local male was also charged with consumption of alcohol under age. At that time it was also discovered that there was an active warrant from Norman county for the 19-year-old male. Christopher Mills, 19, is being held at the law enforcement center on the Norman county warrant.

Daryl Olson, a 38-year-old client at the Occupational Development Center in Thief River Falls, will begin school at the Technical College in Thief River Falls. He will be one of the students participating in the Abili-Ced program. A going-away party was held for Olson last week. He has been a client at the ODC for 17 years. During most of that time he has been the bookkeeper for the snack bar. He currently lives at Valley Home in Thief River Falls.

Service Center To Be Closed

Pennington county Veterans Service Center will be closed from September 11-15. Veterans Service Officer John Ellison will be attending the annual meeting of the Minnesota Veterans Service Officer Association in Deerwood.

Grygla Annual Fall Festival Set Sept. 8-10

Grygla plans to hold its Fall Festival September 8 through 10. The festival will feature a three-day carnival, beer garden, softball tournament, parade, street dance and demolition derby.

The Minn-No-So-Dak Carnival will be at the Grygla Fall Festival all three days. And, a street dance, sponsored by the Grygla-Gatzke Jaycees will be held from 9 p.m. to 1 a.m. Friday and Saturday. The band will be Horsefeathers.

On Friday, in addition to the opening of the carnival and street dance that night, the Jaycee beer garden and brats, and St. Clement's Catholic Church food stand will be open.

On Saturday, a bake sale, sponsored by United Lutheran LCW-Sarah Circle, will get underway at 9 a.m. Also beginning at 9 a.m. will be the horseshoe tournament, sponsored by the VFW, post 8888. At 10 a.m., the mixed doubles softball tournament, sponsored by the Grygla Lioness, and the Give God Glory" concert gospel music, sponsored by Liberty chapel, will begin. Also at 10 a.m. is the kiddie races, sponsored by the Grygla Lioness.

At 11 a.m., Saturday, the Frog Jumping contest, sponsored by the Jaycees, will begin. At 1 p.m. the parade, sponsored by the Grygla-Gatzke Women of Today, will get underway.

At 2 p.m., Saturday, bingo at the community center is expected to begin. The event is sponsored by the VFW auxiliary. At 5 p.m. the arm wrestling contest, sponsored by the Jaycees will begin. Between 9 p.m. and 1 a.m. the street dance featuring Horsefeathers will be held. Between 9 p.m. and 1 a.m. the band "Diversion" will perform in the barn at Diamonds. The dance performance is sponsored by the American Legion Auxiliary, post 162, and Diamonds.

On Sunday, there will be various church services. Beginning at 7 a.m. and ending at 1 p.m. the Lions will sponsor a festival breakfast at the community center. At 9 a.m., the men's slow-pitch softball tournament, sponsored by the Grygla-Gatzke Jaycees, will be held. At 2 p.m., Sunday, the demolition derby, sponsored by the Jaycees, will be held.

During the three day celebration a number of food stands will open for the public to enjoy.

Tired of looking for a copy of The Times? Save Money and Time...... Subscribe today, $20.00 in Pennington and adjoining counties. Call 681-4450 and subscribe!

MN Cooperative Representatives Hold TRF Meet

Representatives of co-ops in this region will attend a district meeting of the Minnesota Association of Cooperatives (MAC) in Thief River Falls September 18.

The meeting is scheduled to begin 7:30 p.m. at the Best Western, according to Jack Jensen, Roseau, MAC director for District 15.

Cooperative leaders from Beltrami, Kittson, Polk, Lake-of-the-Woods, Marshall and Pennington counties will take part in the meeting.

Allen Gerber, MAC executive director will report on legislation affecting cooperatives and the activities of the association. Frank Blackburn, MAC director of education, will report on cooperative education and public relations activities of MAC. Members will take part in group discussions on legislative and cooperative issues.

The Thief River Falls meeting is one of 15 district meetings leading up to the Annual MAC meeting and youth conference will be held November 6 and 7 at the Radisson South Hotel, Bloomington.

NW Community Action Board Election Set

Election of directors to the Northwest Community Action Inc., board of directors will take place Sept. 20 and Sept. 21 in East Marshall county.

The election for low income representation on the board of directors for a five year term will be held at Middle River senior center Sept. 20 between 12:30 and 1:30 p.m., Grygla senior center, Sept. 20 between 12:30 and 1:30 p.m., Strandquist senior center, Sept. 21 between 2 and 3 p.m.

Provisions for absentee balloting will also be made. For further information contact Northwest Community Action Inc., in Badger at 528-3258 or Outreach Aide June Gjovik at 782-2889.

EVERYBODY'S MARKET
Saturday, September 9th
9:30 A.M.
CRAFTS
HOME BAKED ITEMS
FRESH PRODUCE
WILL BE LOCATED IN FRONT OF EKEREN DRUG
Call Clara Olson If You Have Any Questions, 681-3650
Booth Sponsored By Trinity Lutheran Church Women
Co-Sponsored By Lutheran Brotherhood Branch #8129

Inside The Times
Worrood Paper Sold, p. 7
Fines Assessed In Court, p. 14
Prowlers Break Losing Streak, p. 8
Prowlers Win Volleyball Title, p. 9

The Times
50¢
100 YEARS

Volume 78, Number 73 | 324 Main Avenue North; Thief River Falls, MN 56701 | One Section | Monday, September 11, 1989

MINNESOTA HISTORICAL SOCIETY

Job offers were made by McDonnell Douglas Aircraft company of Long Beach, CA, on Thursday to graduates of the aviation program at the Thief River Falls technical college. Dick Morgan of the human resources division of the company is shown at left explaining the work situation and what his company can offer new employees. Twelve graduates and one student who will graduate soon were interviewed and all were offered manufacturing jobs with the company. Base salary was $9.39 per hour, increasing to $14.41 in six months, with up to 30 hours of overtime per week. It was the first time an aircraft company has sent job recruiters to Thief River Falls. Recruiters from Northwest Airlines will be in Thief River Falls September 28 to interview aviation program graduates. The three interviewers Thursday were impressed with the TRF program.

Voluntary Separation Of Garbage Still Encouraged

by David Hill
Times Associate Editor

Little less than a year ago Pennington county began its voluntary program of residential garbage separation.

The program got off to what was considered a good start. Approximately 25 per cent of the households in Thief River Falls took the time to separate wet fraction from other solid waste and flattened cleaned tin cans. Participation in the program has slipped somewhat, but nobody is ready to call the program a failure or suggest mandatory source separation.

Rick Nordhagen, president of Future Fuel, which separates and recycles 90 per cent of the solid waste stream in Pennington county, said voluntary source separation really helps. "What's needed to increase participation again is a little education." Nordhagen said the public just needs constant reminding.

Finding ways to dispose of solid waste is a major problem. It is a problem that everyone needs to address, Nordhagen asserts.

According to information provided by the Minnesota pollution control agency, between two and three pounds of waste is created by each person each day. It is estimated that Minnesota generates over four million tons of solid waste every year. This is approximately one ton per year for every Minnesotan. Much of Minnesota's solid waste continues to be managed at landfills. Currently, Minnesotans recycle only five per cent of the state's solid waste.

But evidence of contamination and increased awareness of problems created by solid waste has created need for change. In an effort to halt problems brought on by solid waste disposal, many landfills were closed down and new regulations imposed. Minnesota, for example, has permitted 132 land disposal facilities. Of these 132 facilities, 91 remain open and are operating. The other 41 facilities are in some sequence of closing. Closing or severely restricting development and expansion of landfills through regulation, has created a space problem. What to do with solid waste has been a major problem.

Pennington county began to deal with the problem several years ago and is well ahead of the solid waste game. Last year the county suggested another way of dealing with the problem -- they asked for voluntary participation in a program of source separation. Residents were asked simply to separate wet garbage from dry garbage and place the separate bags where they can be picked up by their garbage service. They were also asked to cut the bottoms out of tin cans, remove the paper wrappers around the cans and squish the cans together.

"It really helps," Nordhagen said. It makes the separation process at Future Fuel move a lot smoother. It also improves the market for recycled waste, such as metal.

Low and or unstable prices for recycled materials have been and continue to be a major impediment to the growth of recycling in Minnesota, according to a solid waste policy report from the Minnesota Pollution

(Continued on Page 5)

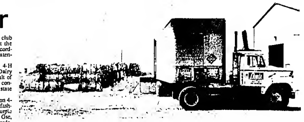

Loads of cardboard are transported to different markets for resale. Future Fuel collects the cardboard, puts it into bales and then sells it on the market. Cardboard and several other items are removed from the waste stream at Future Fuel and then resold. Future Fuel is encouraging residents to voluntarily separate their garbage at home by separating wet fraction from dry fraction and cleaning tin cans and removing the lids. Pennington county began the voluntary program last year.

Pennington 4-H Club Members Earn Ribbons At State Fair

Recreation area equipment at Franklin middle school received a strength test Friday after school when the first back to school party was conducted. These students jammed on the swing were soon joined by a dozen or two more when the Times camera appeared. A number of students took part in games and activities with a lunch of soft drinks, potato chips and hotdogs also served.

Five Pennington county 4-H club members earned top awards at the Minnesota state fair recently, according to the Pennington county extension office.

Nancy Geske of the Smiley 4-H club won a trip to the World Dairy Expo in Madison, WI, as a result of her high honors in the state dairy conference interviews during the state fair.

Stephanie Vigen of the Silverton 4-H club earned placement in the fashion revue court of honor and purple ribbons were received by Jenny Ose, Steiner, demonstration; Mike Jorde, Steiner, junior leadership project; and Allen Hedeen, City View, electric project.

Other exhibitors and their placings were as follows:

City View—Julie Berard, clothing construction, red ribbon;

Happy Acres—Troy Carlson and Paul Johnson, team demonstration, blue ribbon; Rob Finstad, small grains, red ribbon; Carla Sorenson, purchased garment, blue ribbon; Angie Hasnedl, arts and crafts, award of merit; and Kelly Swanson, food preservation, blue ribbon;

Highlanding—Andrew Dahlen, entomology, white ribbon;

Kratka—Aaron Hyland, shooting sports, blue ribbon; Shane Defreece, aerospace, blue ribbon; Heather Olson, citizenship, blue ribbon; and Myndy Olson, consumer education, blue ribbon;

Silverton—Patty Bjerke, wildlife, blue ribbon; Jolene Gonsorowski, arts and crafts, award of merit; Kim Rupprecht, child care, blue ribbon; Heather Shafland, needle arts, blue ribbon; and Ryan Skibicki, shop, blue ribbon;

Smiley—Crystal Sorteberg, home environment, blue ribbon, and Chad Torstveit, forestry, red ribbon,

Steiner—Melissa Rausch, indoor gardening, blue ribbon.

In the livestock show area Pennington county 4-H club members fared as follows:

Happy Acres—Paul Johnson, beef heifer, red ribbon;

New Solum—Beth Natvik, sheep, red ribbon; and Lisa Reierson, beef steer, red ribbon;

Silverton—Shelly Koland, rabbit, blue ribbon;

Smiley—Nancy Geske, dairy, red ribbon; and Lesley Helgeland, rabbit, red ribbon;

Steiner—Marie Lubitz, poultry, blue ribbon.

TRF Will Hear National Public Radio Broadcast

Thief River Falls soon will have classical music and National Public Radio news on a local radio signal. Public radio station KFJM-FM in Grand Forks will be rebroadcast at 88.3 on the FM dial from a translator located at Digi-Key Corporation. A translator is a low power repeater transmitter.

KFJM General Manager Tom DuVal says the translator should be on the air sometime this Fall. "We have many people in Thief River Falls to thank for the success of this project. Ron Stordahl of Digi-Key Corporation and Bob Ekeren of Ekeren Drug Inc., have been the critical movers, providing ideas, technical advice, seed money, and work.

"Dick Sjoberg of Sjoberg Cable TV has also been helpful with technical information, and will provide the antenna cables for the project. A major portion of the cost will be covered by the Hartz Foundation, which gave us a grant to match other funds we can raise locally." DuVall said.

Digi-Key Corporation will build a 100-foot tower at their own expense for the translator antennas.

Additional monies still have to be raised from interested individuals and businesses in Thief River Falls to complete the installation of the KFJM translator. Plans are being made for a capital campaign to begin soon.

KFJM-FM broadcasts classical music 20 hours each day, every day of the year. The concert seasons of major American and European orchestras are part of the schedule, including the Minnesota Orchestra and the St. Paul Chamber Orchestra.

National Public Radio's weekday news magazines "Morning Edition" and "All Things Considered" air from 6 to 8 a.m. and from 5:30 to 7 p.m. "MonitoRadio" airs at 5 p.m.

"Weekend Edition" starts at 7 a.m. Saturday and Sunday, and "Weekend All Things Considered" airs at 5 p.m. Program guides are available by calling (701) 777-2577.

KFJM-FM and its companion station KFJM-AM 1370 are licensed to the University of North Dakota. They are non-commercial services, and rely heavily on investments from listeners and local businesses for operating support. Two on-air fundraising drives each year bring in most of the listener support.

School Board To Meet Tonight At Service Center

Further discussion on a proposed 1989 levy referendum, appointment of an advisory committee on housing needs for technical college students and a number of matters relating to staff positions will be part of the regular meeting of the School District 564 board of education tonight at 7:30 p.m. in the school district service center in Thief River Falls.

Principals will report on the first week of school in each of their buildings and an update on restructuring at Knox and Mark Twain schools will be given by principal Glen Espe and the Knox/Mark Twain Effectiveness committees.

A number of employees will be hired and co-curricular assignments made, as well as lane changes approved for 15 teachers.

Community Health Services Update Plan Available

Community Health Services plan update summary for 1990-91 is available for review at county auditor's offices in Pennington, Marshall, Red Lake, Kittson and Roseau counties and the Quin County CHS office in Newfolden, according to Viola L. Rud, administrator.

A public hearing is planned for each of the counties as follows:

Kittson: Courthouse meeting room in Hallock September 19 from 11 to 11:30 a.m.;

Marshall: District court room in the law enforcement center at Warren September 19 from 1 to 1:30 p.m.;

Red Lake: Courthouse board room in Red Lake Falls September 20 from 9 to 9:30 a.m.;

Pennington: Courthouse board room in Thief River Falls September 20 from 11 to 11:30 a.m.;

Roseau: Courthouse basement meeting room in Roseau September 21 from 9 to 9:30 a.m.;

Quin County CHS office in Newfolden September 21 from 1 to 1:45 p.m.

The public is encouraged to attend, ask questions and share concerns at any of the hearings, Mrs. Rud said.

New Management Center At TRFTC Sets Open House

New management center at the Thief River Falls technical college will be shown to the public during a grand opening set for Thursday, September 14, from 3 to 8 p.m.

Located in a remodeled area of the technical college where a welding shop explosion had caused severe damage, the center brings together the traditional farm business management and small business management programs and the innovative customized instruction for business, industry and government, according to Robert Bollesen, adult extension director.

"The center's goal is to match the needs of individual businesses or employees with opportunities for quality training while remaining in the work force," Bollesen said. "Information will be available during the open house on Abiliesd training, Autocad authorized training, business and industry training seminars, firefighting and safety, farm business management, mine safety and health training, small business management and small business development center."

The management center serves the public with 15 employees. It is located in the northeast corner of the technical college building off highway 1.

Those attending the grand opening will be provided with free refreshments and can register for free door prizes. Most convenient entrance is through the north or east doors of the building.

100 YEARS

Frog jumping contest was one of the activities at the Grygla fall festival Saturday and a number of youngsters competed in the event. At left in the photos above is Keith Nelson, son of Wade and Paulette Nelson of Grygla, seemingly amused by his tiny frog's satisfaction with sitting. In the next two photos, Gretchin Smeby, daughter of Lowell and Rachel Smeby of Grygla, decides that her entry needs a little encouragement to get its act underway.

The Times

COMMUNITY FOCUS

Karen Dow And Curtis Rude Exchange Vows

Karen Sue Dow and Curtis Scott Rude were united in marriage June 24 in the Vineyard Church located in Pleasant Hill. Rev. Donald Herkalo officiated.

The bride is the daughter of Dean and Kathryn Dow Jr. of Rochelle. Parents of the groom are Harlan and Diane Rude of Sycamore.

Music was provided by Crystal Van Maanden, soloist, and Tony Pierce, organist.

Kristin Johnson, friend of the bride, served as maid of honor. Bridesmaids were Kim Rude, sister of the groom, and Dawn Wonderlich, friend of the bride. The junior bridesmaid was Ellen Jutzler, and the flower girl was Lizanne Jutzler, both friends of the bride.

Kris Greve was the bride's personal attendant.

Todd Yates, friend of the groom, served as best man with Greg Hamerich, friend of the groom, and Don Dow, brother of the groom, as groomsmen. The junior groomsman was Ryan Pepplenbush, cousin of the groom. Ring bearer was Adam Rude, brother of the groom.

Ushering the guests were Mark Kostwacher, cousin of the groom, Mark Peck, uncle of the bride, and Robert Nielsen, AFS brother of the bride.

Honored guests were Raymond and Pat Dow of Dement Lake and Rose Dow of Rochelle, grandparents of the groom. Also honored guests were Harlan and Diane Rude of Sycamore.

Music was provided by Crystal Van Maanden, soloist, and Tony Pierce, organist.

Kristin Johnson, friend of the bride, served as maid of honor. Bridesmaids were Kim Rude, sister of the groom, and Dawn Wonderlich, friend of the bride. The junior bridesmaid was Ellen Jutzler, and the flower girl was Lizanne Jutzler, both friends of the bride.

Kris Greve was the bride's personal attendant.

Todd Yates, friend of the groom, served as best man with Greg Hamerich, friend of the groom, and Don Dow, brother of the groom, as groomsmen. The junior groomsman was Ryan Pepplenbush, cousin of the groom. Ring bearer was Adam Rude, brother of the groom.

Ushering the guests were Mark Kostwacher, cousin of the groom, Mark Peck, uncle of the bride, and Robert Nielsen, AFS brother of the bride.

Honored guests were Raymond and Pat Dow of Dement Lake and Rose Dow of Rochelle, grandparents of the groom. Also honored guests were Harlan and Diane Rude of Sycamore.

A reception was held following the ceremony at the country parlor of Rochelle Lanes. Catering was by Rubio's Rochelle Lanes, owners of the groom, presided at the guest book.

Highlighting the serving table was a three-tier chocolate and white fountain. Also highlighting the table was a separate bridal party centerpiece of side cakes which were decorated with garlands and antiques. Topping the cake was a glass heart and doll dressed in a wedding gown. Serving was by Cindy Dolezal, cousin of the bride, and Darlene Anderson, aunt of the groom. Coffee was served by Sony Harder, aunt of the bride, and Ann Rude, aunt of the groom. Jennie and Randi Hermanson, friends of the couple, served punch.

Flower bearers were Arlene Lidstrom of the groom, and Donna Richter, friend of the bride. Serving were Jeff and Melissa Pasch, friends and sister-in-law of the bride. Gift cashiers were Elaine Schmidtke and Michelle Anderson, cousins of the groom. Guestbook attendant was Jodie Harder and Fred Hansen.

The couple is at home in Thief River Falls. The groom, a 1983 graduate of Lincoln High school, is employed by Andersen Power Products.

The bride is a graduate of Lincoln High school and a 1988 graduate of the Thief River Falls vocational college, is employed by Andersen Power and Implement.

Roxane Verbout/Barry Kirkelde To Wed Oct. 14

Roxane Verbout and Barry Kirkelde, together with their parents, Mr. and Mrs. Robert Verbout of Brainerd and Marvin Kirkelde of Greenbush, are happy to announce their engagement and forthcoming marriage.

The vows October 14 wedding is being planned.

Teresa Devick To Wed Dr. Timothy Rasmussen

Mr. and Mrs. Dale A. Devick of Roseau announce the engagement and forthcoming marriage of their daughter, Teresa Elaine, to Dr. Timothy Rasmussen, son of Richard Rasmussen of Fargo, ND, and formerly of Thief River Falls.

The bride-to-be is a graduate of Luther college in Decorah, IA, and is employed as a medical technician at Radiologist Multiplex hospital. Her fiance is a graduate of the University of Minnesota and is a physician at the Mayo clinic in Rochester.

A June 1990 wedding is being planned at the First Presbyterian Church in Hanscom Park.

"Beauty & The Beast" To Be Shown In Roseau

Four professionals from the New Tradition Theatre in St. Cloud will present "Beauty and the Beast" September 18 at 7:30 p.m. in the Roseau school gym. The production is sponsored by the Roseau Area Arts association and is designed for both children and adults. Tickets are $3 for students, $5 for adults and $2 for students with preschoolers who are accompanied by an adult admitted free.

Kathryn Panek And Karl Kvick Exchange Vows

Kathryn Ann Panek and Karl Alan Kvick were united in marriage July 29 at the St. John Lutheran church in Thief River Falls. Rev John Stein officiated at the 4 p.m. double ring ceremony.

The bride is the daughter of Mr. and Mrs. Stanley Panek of Goodridge. Parents of the groom are Mr. and Mrs. Harlan Kvick of Thief River Falls.

Music was provided by Mrs. Lorraine Friend of the couple, who sang "God, A Woman And A Man" and "Daddy Sweetest, Friend of the people, who sang "Wedding Song" Sonny Hanson, friend of the groom, played "Trumpet Voluntary" as the processional and "Trumpet Tune" as the recessional.

The church was decorated with floral bouquets and candelabra for the rite. Ushers were Sandee and Sue Jim and Tommy Panek, brother and sister-in-law of the bride.

The bride, given in marriage by her father, wore a gown of Venetian lace with Alencon lace. The bodice was richly embroidered with pearls and sequins and had illusion yoke and sleeves. The Queen Anne neckline was set off by a lace and pearl collar which was draped with pearls. The back slit and cathedral train were lavishly embroidered with Alencon cut-work. To complement her gown she wore a Queen Anne crown of rhinestones and pearls and a small pill-box with a shoulder length veil. She carried a bouquet of white roses, pink daisies and blue carnations.

Lori Harder of Thief River Falls, friend of the bride, was the maid of honor. Bridesmaids were Kathy Kvick and Karen Kvick, sisters-in-law of the groom, and Kelly Scarsvoll, friend of the bride. The junior bridesmaid was Jodi Panek, sister of the bride.

Kristine Johnson, friend of the bride, served as the personal attendant.

Flower bearers were Arlene Lidstrom of the groom, and Donna Richter, friend of the bride. Serving were Jeff and Melissa Pasch, friends and sister- in-law of the bride. Gift cashiers were Elaine Schmidtke and Michelle Anderson, cousins of the groom. Guestbook attendant was Jodie Harder and Fred Hansen.

The couple is at home in Thief River Falls. The groom, a 1983 graduate of Lincoln High school, is employed by Andersen Power Products.

The bride is a graduate of Lincoln High school and a 1988 graduate of the Thief River Falls vocational college, is employed by Andersen Power and Implement.

Stacey Eggebraath To Wed Kent Ellingson

Stacey Eggebraath and Kent Ellingson, together with their parents, Kenneth and Pat Eggebraath of Fisher and Mr. and Mrs. Darrell Ellingson of Thief River Falls, are happy to announce their engagement and forthcoming marriage.

A September 23 wedding is planned at Trinity church in Crookston.

Ernest Swansons Had Golden Anniversary

Ernest and Lila Swanson were the honored guests at a 50th wedding anniversary celebration August 19 at the Dondelinger area cornelatop cemetery. The event was hosted by the couple's children: Sharon and Royal Erickson of Fisher, Ann and Ronald Hanson of Rama, NY, Anita and Gordon Finch of Lake Park, Alan and Debbie Swanson and Janell and Nancy Swanson, all of Goodridge.

The couple exchanged vows in manner of ceremonies or a program following the receptions. Special guests included Pal Swanson of San Diego, CA, and John Swanson of McGregor, who had attended the original wedding and their wedding Nov. 29, 1939. An anniversary cake was baked by Anita Finch and the couple's grandchildren assisted in registering guests, pouring and serving and serving a meal to the guests.

A welcome was given during the program by Alan Swanson with responses given by family members, John Swanson, Pal Swanson, Ann Hanson, Chief Jones of Rapids, IA, and each of the couple's children. Christopher Hanson of Ada, grandson of the couple, played the guitar. Rev. Robert Jones of Grand Forks offered the invocation, prayer and music. Under the directing of Linda Zimmerman, the grandchildren sang two songs.

On behalf of the couple's brothers and sisters, Pal Swanson presented a silver pitcher and tray, and a handmade quilt depicting "Pat Sharon" which had been made by Anita Finch and Sharon Erickson.

Lunch was then served by Vicki Verbout and Audrey Rapelje to a dozen that followed the reception.

The couple's grandchildren, Kyle Marie, Justin Kyle and Tyler Ann, were seated with photos of forty years of their grandparents. The couple, WV, were married at Finch Chapel in Fisher and celebrated their wedding the anniversary reception.

On the following day, the couple celebrated over 100 relatives at a family picnic at Lake Pelican in Fisher. Guests a branch was served in guests before they left for their homes.

Kisch Family Reunion Held At St. Hilaire

Mr. and Mrs. Harlan Halterson of St. Hilaire hosted the eighth Kisch family reunion July 23 at the Legion Hall. The afternoon was spent socially with a 5 p.m. turkey dinner. On the following day a brunch was hosted by Hannah Kisch at the Parquette Terrace in Thief River Falls.

These attending included Mr. and Mrs. David Kisch and family of Hastings, Mr. and Mrs. Merrill Raleigh and family of Fisher, Mr. and Mrs. Lee Kisch of Bemidji, Mr. and Mrs. Robin Halterson of daughter of Plymouth, Mn. and Mrs. Rick Anderson and daughters of Zimmerman, Mark Kisch of Fisher, Mn. and Mrs. Ron Kisch of Duluth, Mn. and Mrs. Calvert Kisch and son, Mrs. Hannah Kisch, Irene Halterson and Lillian Anderson, all of Thief River Falls.

TIMES' WEDDING POLICY

The Times' policy on wedding write-ups is as follows:

Write-ups of wedding back page news will be published if received at least 2 weeks after the wedding and will be published free of charge, along with a picture if submitted.

Write-ups of wedding front page news must be received within two days of the wedding.

Front page news will be published only if space is available.

Write-ups of wedding that take place three or more months before receipt at The Times office, there will be a brief write-up, including a picture if submitted, published free of charge if space is available.

Write-ups of wedding that take place three or more months before publication in The Times, we will run a brief write-up announcement at a later date, including a picture if submitted, at the request and expense of persons, date and place of wedding, name of bride and groom.

There will be no publication of weddings after six months have elapsed.

Every effort will be made to publish the wedding write-up within two weeks.

Forms are available free of charge at The Times office to help in supplying information about the wedding for publication. Nearly all information can be filled in in the forms prior to the wedding. Forms are available at the Times office upon request or mailed upon request. Call The Times, 681-5265, or fax 681-5270.

Photographs may be picked up at The Times office after the wedding when they are dried and processed. Photographs will only be returned if accompanied by a self-addressed stamped envelope.

Ask Carlson Drug.

BIRTHS

Northwest Medical center in Thief River Falls reports first births after the last edition of the Times.

On September 6 a girl was born to Jim and Jodie Schultz of Thief River Falls, weighing 7 lbs. 8 oz.

On September 8 a boy was born to Steven and Calcie Vostrez, RR 2 Markham, Thief River Falls. He was 7 lbs. 8 oz. at birth.

On September 9 a boy was born to Robin and Kimberly Princess of Middle River. He was named Trevor Lynn.

HEALTH INSURANCE
CALL
Jack Hoffman
Agency
Thief River Falls
681-3160

AT PALLADIUM
FALL FESTIVAL SUPPER
Sunday, Sept. 17 • 4-8 P.M.
Turkey Dinner All The Trimmings
Plus Lots of Homemade Pies
ADULTS $5 CHILDREN $2.50
PRE-SCHOOL FREE
FREE VIDEO BY MARTIN
Sept. 17 & 18 at 7 & 9 P.M.
Rapelje Drive Parish Hall Office

SMORGASBORD
Friday, Sept. 15, 5:00-7:00 P.M.
OUR SAVIOUR'S
CHRISTIAN ACADEMY
AT THE SCHOOL
Freewill Offering – Proceeds Go To The School
– EVERYONE IS WELCOME –

SINCE 1969
MEDICARE
CERTIFIED
INTER-COUNTY
NURSING
SERVICE
THIEF RIVER FALLS 681-5950
RED LAKE FALLS 253-4378
ONE CALL DOES IT ALL -
Home Care - Skilled Nursing - Home Health Aides
Foot Care - Blood Pressure - Spinal Health

HAPPY 50TH
HUTCHINSON TWINS!
Marvin & Merlon invite
You To Their Birthday Party
Friday, September 15th
At The Eagles Club, 8 P.M. - Midnight
Music By
"ALLEGHENY MOUNTAIN BAND"

AUDIC CARE
HEARING CENTER
2114 S. Mesh. Grand Forks, ND. 701-746-2001
• FREE Electronic Hearing Tests
• COMPLETE Hearing Aid Service
BOARD CERTIFIED HEARING INSTRUMENT SPECIALIST
Rivendal Terrace-Thief River Falls ..... WED., Sept. 13 (Affiliated with Clay County Clinic) 10:30 A.M.-4 P.M.
Warren Senior Citizen Center ..... TUES., Sept. 19 8 A.M.-4 P.M.
Kittson Civic Center ..... THURS., Sept. 14 8 A.M.-4 P.M.
Newfolden Senior Citizen Center ..... MON., Sept. 18 10 A.M.-2 P.M.
Red Lake Falls, City Hall ..... WED., Sept. 27 10 A.M.-2 P.M.
Crookston Community Center ..... MON., Sept. 25 10 A.M.-3 P.M.
"We Care That You Hear"

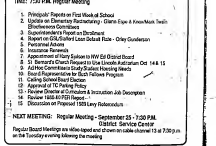

THIEF RIVER FALLS SCHOOL BOARD
AGENDA HIGHLIGHTS

DATE: September 13, 1989
PLACE: School District Service Center
TIME: 7:30 P.M. Regular Meeting

1. Principals' Reports on First Week at School
2. Update on Elementary Remediation - Claire Espe & Renee Mack-Twelen
3. Effectiveness Committee
4. Discussion of Attendance Enrollment
5. Report on Gifted/Talented Class Outside Rice - Orley Gunderson
6. Personnel Actions
7. Insurance Renewal
8. Appointment of Harry Sukow to HW Ed District Board
9. 2nd Reading of Policy Request to Use Lincoln Auditorium Oct. 14 & 15
10. Report on Elementary Study Station Meeting Needs
11. Board Policy Review - Section 4 Failure Programs
12. Locking School Doors
13. Approval of TC Parking Policy
14. Review Overview of Curriculum & Instruction Job Description
15. Review 1988-89 PSI Report
16. Discussion on Proposed 1989 Levy Referendum

NEXT MEETING: Regular Meeting - September 25 - 7:30 P.M.
District Service Center
Regular Board Meetings are video taped and shown on cable channel 19 at 7:30 p.m. on the Tuesday evening following the meeting.

Early Childhood Program To Offer Teddy Bear Concert September 21

The Early Childhood Family Education program will sponsor a family concert featuring the Teddy Bear Band from Minneapolis. Each child is encouraged to bring his or her teddy bear to the concert. The concert will be held at the Lincoln Center at 6:30 p.m. in the Lincoln High school gym in Thief River Falls.

Admission is $2 per person with children under two admitted free. Tickets are available at the door.

An ECFE program open house and registration for fall quarter will take place prior to the concert from 5 to 6:30 p.m. in the Lincoln center. A barbecue meal will be served at $1.75 per person.

The Teddy Bear band has been entertaining children across the state of Minnesota since fall, the St. Paul water carnival, the National Community Education conference, and many ECFE programs. The band is made up of two professional musicians and an ECFE teacher who have combined their skills of music and understanding of young children into performances that involve and entertain people of all ages.

The Thief River Falls Teddy Bear band has been very popular and enjoyed by over 1000 people. Don't miss this unique "teddy bear extravaganza".

Bring your teddy bear and join up for this "teddy" special event at the Early Childhood Family Education program for the 1989-90 school year in Thief River Falls.

Legion Auxiliary Held September Meeting

The American Legion auxiliary held its first meeting Tuesday, September 5 with Vice President Eileen Iverson presiding. Orta Sass

Get it at the Library – Bookmobile

Stops at Post Office and Shopping Center
Thursdays, Fridays, Saturdays

Day	Stop	Time Schedule
Tuesday	Dates	
	Sept. 19 Oct. 3, 17, 31; Nov. 14, 28; Dec. 12, 26; Jan. 9, 23; Feb. 6, 20; Mar. 6, 20; Apr. 3, 17; May 1, 15, 29	Stops 9:30-10 a.m. 10 to 11:15 a.m. 12 to 1 pm 1 to 2:30 pm 2:30 to 3 p.m. 3:15 to 3:45 p.m.
	Stops	
	Pluimser School	
	Dealers	
	Oakes Downtown	
	Oakes Store	
	E. Chronwald Farm	
	Rystasen Farm	
Wednesday	Dates	
	Sept. 20 Oct. 4, 18; Nov. 15, 29; Dec. 13, 27; Jan. 10, 24; Feb. 7, 21; Mar. 7, 21; Apr. 4, 18, 25	8:45 to 10 a.m. 10:30 to 11:15 a.m. 11:15 a.m. to noon 1 to 1:30 pm 2 to 3:30 p.m. 3:45 to 4 p.m.
	Stops	
	Goodridge School	
	Grygla Store	
	Grygla Downtown	
	Wannaska School	
	Wannaska Downtown	
Thursday	Dates	
	Sept. 21, 28; Oct. 19; Nov. 16, 30; Dec. 14, 28; Jan. 11, 25; Feb. 8, 22; Mar. 8, 22; Apr. 5; May 3, 17	8:30 to 9:30 a.m 9:45 to 10 a.m. 11:15 a.m. to 12:15 1:15 to 2:30 p.m. 2:30 to 3:30 p.m.
	Stops	
	Viking School	
	Middle River School	
	Strandquist School	
	Middle River Store	
	Middle River Downtown	
Tuesday	Dates	
	Sept. 26; Oct. 10, 24; Nov. 7, 21; Dec. 5, 19; Jan. 2, 16, 30; Feb. 13, 27; Mar. 13, 27; Apr. 10, 24; May 8, 22	8:30 to 9:45 a.m. 9:45 to 10:30 a.m. 11 a.m. to noon 12:45 to 1:15 p.m. 1:45 to 2:15 p.m. 2:45 to 3:15 p.m. 4:45 to 5:15 p.m.
	Stops	
	Badger School	
	Badger Downtown	
	Malung School	
	Malung Dealers	
	Roosevelt	
	Pinecreek	
Wednesday	Dates	
	Sept. 27 Oct. 11, 25; Nov. 8, 22; Dec. 6, 20; Jan. 3, 17, 31; Feb. 14, 28; Mar. 14, 28; Apr. 11, 25; May 9, 23	9 to 10:30 a.m 10:30 a.m. to noon 1 to 2:30 p.m. 2:45 to 3:15 p.m
	Stops	
	Karlstad School	
	Karlstad Downtown	
	Stephen Downtown	
	Parker	
Thursday	Dates	
	Sept. 28; Oct. 12, 26; Nov. 9, 23; Dec. 7, 21; Jan. 4, 18; Feb. 1, 15; Mar. 1, 15, 29; Apr. 12, 26; May 10, 24	9:30 to 10 a.m. 10:30 to 11:30 a.m. 12:15 to 1:345 p.m. 1:45 to 2:15 p.m. 3:15 to 3:45 p.m. 3:30 to 3:30 p.m. 3:45 to 4:15 p.m
	Stops	
	Kennedy School	
	Humboldt School	
	St. Vincent	
	Donaldson School	
	Donaldson Downtown	
	Lake Bronson	
	Hamna	
Friday	Dates	
	Sept. 29; Oct. 13, 27; Nov. 10, 24; Dec. 8, 22; Jan. 5, 19; Feb. 2, 16; Mar. 2, 16, 30; Apr. 13, 27; May 11, 25	9 to 10 a.m. 10:15 to 11:45 a.m. 1:15 to 2 p.m. 2 to 3:30 p.m. 3:15 to 4 p.m.
	Stops	
	Oslo Downtown	
	Alvarado School	
	Argyle Public School	
	Argyle Downtown	

Warren Schedule For Oslo, Alvarado and Argyle (whenever schools are not in session)

Oslo Downtown	10 to 11 a.m.
Alvarado Downtown	10:15 to 10:45 a.m.
Argyle Downtown	11:15 to 12 p.m.

Bookmobile will not be coming to stops: Sept. 12, 13, 14, 15; Nov. 23

Wood burning art work by Edward Stergaard of rural Thief River Falls was among a number of items on display and for sale during the Everybody's market in Thief River Falls Saturday. Although the weather took its mental turn for cold and windy for the event, a large number of shoppers roamed the streets in search of bargains. Produce, baked and canned goods, craft items of many kinds and other items were available for purchase during the day.

Poets, children and youth, Arte Gallery, gold star and honorable Mention Winners and Bee Sobkota, education and scholarship: Inita Johnson, Ann Ingvo, Pam Sinsky, Annabelle Ingvo, Kathy Hanson, Kathy Ingvo, Paul Sinsky and Stacey Hanson, junior auxiliary, Diana Nielsen, Lynn Quam and Eleanor Forberg, community service, LaVonne Hanrahan, Ann Ingvo, Kathy Ingvo, Kathy Johnson, Bernice Hagadorn and Clarance Driscoll, pair produced parlor, Inita Johnson for purchase of a sponsor for the unit. The unit will distribute the sponsor's donation to the end of each month. Molly Hallstrom reported on the tenth district convention held in Pelican Rapids in June and the department convention held in Fergus Falls.

The community service chairman will start their game visits on Dialand Day, September 23. A cornhole tournament will be held September 25. A dance memorial party will be held September 15 at Thief River Falls. Attending were Molly Hallstrom and LaVonne Hanrahan.

David Bayer

Gospel Concert To Be Held At Silverton Church

The Gospel Heralds will perform a Gospel concert Wednesday, September 13 at 7:30 p.m. at the Silverton Lutheran church, rural Thief River Falls. Bayer attended Bible school and college in Minnesota and other states. He has performed on the Jerry Lewis show and has five recorded done albums. Lunch will be served. Everyone is welcome.

Reelect Sommers Governor Of Gymon's League

Denise Sommers of Warren has been reelected governor of Region 1 Minnesota, Inc. of the International Association of Gymon's leagues. The center was held in the International LLL convention in Lake Buena Vista, FL.

Sommers has served the office of governor for two years. Other officers elected were Jim Sommers, treasurer for Gymon's Leagues and Minnesota tenth district president and secretary.

Fresh produce was for sale at a number of locations in downtown Thief River Falls Friday during the annual Everybody's Market. Gracious

Roadkill pays Mrs. Orville Hildalen for her purchase in the photo above. Art and craft items were offered at her outdoor booths.

chairman Ida Johnson arranged a Grow Sure representative held Cody Cabaroy of Thief River Falls and Jacqueline of Crookston who reported on their work among girls Scies.

Reports from the state and region were read and approved. The district

bulletin and communications were read. A note of welcome from the ninth district president, Carolyn Atherton of Moorhead, was also read. Her theme will be "Pride in Yourself and Your Work" and "Unity in Diversity".

The convention reported on the purchase of a piano.

Secretary Molly Dahlman read the budget for the year. The budget was approved as presented. Committee reports were read and approved. The district

NATURAL FAMILY PLANNING
7 TROUBLED MARRIAGE ?
NFP 101
a monthly Classes Beginning
Fri., Sept. 15, 7:00 P.M.
CMC Classes, Pat Ward, Ch.
Pastoral Counselor
Phone 253-2319
Majorie Schaller or
253-4471 Lisa Sanger

What about the safety of our children?

In our industry, it makes good sense to think safety day in and day out when it comes to the safety of our children?

For too often, missing and exploited children are a fact of life in today's world. But, like the demands of the traffic systems, safety measures can be taken to protect our children from these unthinkable consequences.

How To Help Your Children Protect Themselves

First of all, TALK to your children about some of the dangers they may encounter in your absence and tell them WHY it's important for them to follow these guidelines

Guidelines For School Children

- *Never get into a car or go into a house without your parents' permission.*
- *Don't give any information over the phone to someone you don't know.*
- *Always play and walk to school and stores with friends*
- *Never go anywhere with anyone without your parents' permission*
- *Always keep your parents in sight in a public place. If you are separated from them in a store, ask a clerk for help.*

ARRIVE ALIVE!
A safety message from Penner International

DENNER INTERNATIONAL INC.
Corporate Offices PO Box 2930 Shrewsbury Manitoba Canada R0A 2A0

BACK-TO-SCHOOL HORN SALE
Marchbanks's is offering unused horns instruments in stock. Horns as low as $250. Trumpets from $100. Flutes start at $100. Trombones and Clarinets from $85. Discounts on repainting of woodwind sale.
SALE STARTS MONDAY, AUGUST 21
ANDERSON INSTRUMENT REPAIR
501 South Main Avenue
Thief River Falls, MN
681-7425

Happy 30th Anniversary
Love Dad, Mom, Kim, Cory, Kevin, Lori, Lacy and Shane

BUILDING? let Your Phone Company in on the ground floor
WIKSTROM TELEPHONE CO., INC.
Karlstad, MN
Today's modern homes and office buildings need telephones planned in advance. Pre-wire now for future expansion and additional extensions. Our technicians will assist by working with your architect or builders.
Phone 436-2922

OBITUARIES

Duane J. Olson, 34

Thief River Falls — Duane Olson, 34, died September 7 at his home in Agder township, Marshall county.

Funeral services were held September 11 at Trinity Lutheran church in Thief River Falls with Rev. George Davis officiating. Special music was provided by Van Swanson, soloist, and Dorothy Larson, organist. Casketbearers were Rance Berggren, Virgil Collins, William Forbister, Kyle Kaushagen, Harold Kees and Gerry Tharaldson. Interment was in the Silverton cemetery, rural Thief River Falls. The Green Funeral Home was in charge of arrangements.

Duane John Olson was born May 25, 1955 in Thief River Falls, the son of Walfred and Jennie (Kaushagen) Olson. He was baptized and confirmed at Silverton Lutheran church, rural Thief River Falls. He attended school and grew up there. On Apr. 9, 1975 he married Lorna Olson at Sisseton, SD. They made their home in rural Thief River Falls. He played guitar and sang in area bands for many years and was employed by Arctco, Inc.

He is survived by his wife; two daughter, Shannon and Shelly, and one son, Daniel, all at home; his mother; one sister, Mrs. Dennis (Darlene) Jevne of Warren.

He was preceded in death by one son; his father; maternal and paternal grandparents and several aunts and uncles.

Theodore "Ted" Eckstein, 57

Red Lake Falls — Theodore "Ted" Eckstein, 57, died September 7 at the VA hospital in Fargo, ND.

Funeral services were held September 11 at the St. John's Lutheran church in Red Lake Falls with Rev. Roger E. Rsebel officiating. Special music was provided by Anthony Flage, soloist, and Jim Muldoon, organist. Honorary casketbearers were Ted Pahlen, Omer Sauve, Maurice LaPlante, Jacob DeHaan, Ted Schindler and Leonard Melin. Casketbearers were Joseph Hanson, Gregory Knott, Don Knott, James Sauve, Kenneth Burthwick and Craig Chaput. Military honors were accorded at graveside by the Red Lake Falls American Legion and VFW. Interment was in the Immanuel Lutheran cemetery, Wylie township, Red Lake county. The Petterson Funeral Home was in charge of arrangements.

Theodore Calvin Eckstein was born Nov. 15, 1931 in Red Lake Falls, the son of Adolph Otto and Laura (Landman) Eckstein. He grew up in and remained a lifelong resident of Red Lake Falls. He married Shirley A. Beiswenger on June 10, 1956 in Thief River Falls. He owned and operated Ted's Dairy Service and Ted's Sanitary Service. He was a veteran of military service and was stationed with the army at Thule, Greenland. He was a member of the Red Lake Falls American Legion and VFW and was an active supporter of the Blue Line club. He had played Santa Claus for over 15 years for many Red Lake Falls children. He was a representative of Hydra-Mac, Inc. of Thief River Falls until 1981.

He is survived by his wife; five sons: Calvin of Red Lake Falls, Ricky of Eagan, Randy of Lydia, Steven of Lake Worth, FL, and Chad of Arkansas City, KS; one daughter, Sherryl Eckstein of Thief River Falls; six grandchildren; two brothers: Kenneth of Red Lake Falls and Larry of Red Lake Falls; and four sisters: Mrs. Jack (Madeline) Shannon of Coleraine, Mrs. Anton (Eunice) Paulson of Climax, Mrs. Wayne (Mary) Weflen of Mounds View, and Mrs. Rolland (Donna) Toupin of Warren.

He was preceded in death by his parents, one brother and one sister.

Henry Thode, 77

Red Lake Falls — Henry Thode, 77, died September 9 at the Riverview hospital in Crookston.

Funeral services will be held September 13 at 2 p.m. at the Bethany Lutheran church in Red Lake Falls, with Rev. William Meiers officiating. The reader of the lesson will be Keith Pearson. Honorary casketbearers will be members of the Red Lake county Sheriff's department. Active casketbearers will be Jim LaCoursiere, Ramon Prior, Jim Rystad, Keith Thode, Marne Thompson and Kermit Knutson. Interment will be in the Oak Grove cemetery at Red Lake Falls. The Peterson Funeral Home is in charge of arrangements.

Visitation will be held Tuesday from 5 to 9 p.m. at the Petterson Funeral Home with a prayer service at 7 p.m. and on Wednesday for one hour before the service at the church.

Henry Phillip Thode was born Mar. 8, 1912 at Wentworth, SD, the son of Henry and Etta (Holtz) Thode. In 1917 he moved to Louisville township, Red Lake county, to farm there. Later he bought a truck and hauled milk to the Gentilly Cheese factory and Conti Milk plant in Crookston.

He married Clarice LaCoursiere on June 20, 1940 in Thief River Falls and they lived in Red Lake Falls where he went into the gravel hauling business. After an accident in the gravel pit, he sold his trucks and later was appointed chief of police of Red Lake Falls. He held that position for 21 years and served five years as a deputy sheriff of Red Lake county until his retirement in 1978. His wife died on Feb. 5, 1980. He was a member of the National Police and Firefighters association, American Federation of Police and the Minnesota Police and Peace Officers association.

He is survived by three daughters: Mrs. Wayne (Arlene) Mareotte of Jacksonville, AR, Mrs. Marlan (Joyce) Matheny of Red Lake Falls and Mrs. Duane (Carol) Boucher of Brooks; one son, David Thode of Thief River Falls; one daughter-in-law, Candy Thode of Crookston; ten grandchildren; two great-grandchildren; and three brothers: Carl Christianson of Hutchinson, Fred Thode of Red Lake Falls and Paul Thode of Hastings.

He was preceded in death by his wife; his parents; one son, Roger; four brothers; two sisters; and one grandchild.

Harvey Grandbois, 79

Red Lake Falls — Harvey J. Grandbois, 79, died September 8 at the North Memorial hospital at Robbinsdale.

Mass of Christian Burial will be held September 12 at 2 p.m. at the Petterson Funeral chapel in Red Lake Falls. Special music will be provided by the St. Joseph church choir with Kathie Knott, organist. Casketbearers will be Bruce LaChance, Grant Hnilicka, Bob Maidl, Danny Grandbois, Scott Grandbois and David Grandbois. Interment will be in the St. Joseph Catholic cemetery, Red Lake Falls. The Petterson Funeral Home was in charge of arrangements.

Visitation will be held Monday at the Petterson Funeral Home from 3 to 9 p.m. with a wake service at 7:30 p.m.

Harvey Joseph Grandbois was born Apr. 16, 1910 in Red Lake county, the son of Telisfor and Florida (Gervals) Grandbois. He grew up there and married Velina LaPlante on Aug. 11, 1931 in Red Lake Falls where they continued to live. He worked for the John Deere company for 25 years, retiring in 1975. He had also worked as a barber for some time. He was a member of the National Catholic Society of Foresters.

He is survived by his wife; two daughters: Joyce Hnilicka of Freehold, NJ, and Dona Mae Stone of Columbia Heights; three sons: Dale Grandbois of Smyrna, TN, Jerry Grandbois of Rochester, and Allen Lee Grandbois of Tucson, AZ; 17 grandchildren, and 17 great-grandchildren.

He was preceded in death by his parents, three sisters and two brothers.

THE TIMES Thief River Falls

Published semi-weekly Mondays and Wednesdays at 324 North Main Avenue, Thief River Falls, Minnesota 56701

Telephone (218) 681-4450
News Department
Display Advertising
Classified Advertising
Commercial Printing

SUBSCRIPTION RATES

MAILING ADDRESS
Postmaster: Address Changes To
Thief River Falls Times
Box 100
Thief River Falls, MN 56701

JOHN P. MATTSON, Publisher
MARVIN LUNDIN, Editor
MIKE LUNDGREN, Sports Editor
DAVID HILL, Associate Editor
DONNA MYHRER, News Reporter
KEN KOHLER, Advertising Manager
MARY ANN LOFBERG, Production Supervisor

USPS 627-380
ISSN 8750-3883

At the annual kick-off dinner for ticket sales for the Thief River Falls Concert association on September 5, Paul Folin, representative of the Allied Concert association was guest speaker, giving a description of each of the five concerts scheduled in Thief River Falls for this year. They included the Massenkoff Russian Folk Festival on September 25, Old Time Jazzin' on November 3, Opus 4 on February 19, the New York Trumpet Ensemble on March 2, and the Premiat Trio on March 19. Folin is pictured here with Melba Penning, president of the local concert association (left) and Elaine Larson, one of the membership chairmen (right).

Area Boy Scouts and Girl Scouts will benefit from a donation from U.S. West Communications, represented by Tim Gould (center). The donations were presented by Gould to Ginny Armstrong of the Girls Scouts and Bill Ulrich of the Boy Scouts. Each donation was for $100. Both were very pleased with the donation from U.S. West Communications.

Joshua Krebs, 17 Months

Grand Forks, ND — Joshua Ronald Krebs, 17 month old infant son of Wayne and Robin (Delage) Krebs, died September 8 at St. Luke's hospital in Fargo, ND.

Funeral services will be held September 12 at 10 a.m. in the St. Joseph Catholic church in Brooks with Rev. Joseph DeCrans officiating. Special music will be provided by Fran Tvedt and Judy Olson, vocalists, and Lorraine Mereil, organist. Interment will be in the St. Joseph Catholic cemetery at Brooks. The Petterson Funeral Home in Red Lake Falls is in charge of arrangements.

Visitation will be held at the church Tuesday from 9 a.m. until the time of the service.

Joshua Ronald Krebs was born Apr. 19, 1988 at the Grand Forks Air Force Base hospital, the son of Wayne and Robin (Delage) Krebs. His father is stationed there with the US Air Force.

He is survived by his parents; maternal grandparents, Robert and Joann Delage of Brooks; paternal grandparents, Ronald and Beverly Krebs of East Springfield, PA; great-grandmothers: Mrs. Nora Delage of Brooks and Mrs. Goldie Champagne of Oklee, and great-grandparents, Wayne and Violet Barris of Franklin, PA.

He was preceded in death by two great-grandfathers, one great-grandmother and one aunt, Rhonda Delage.

Ray Gunderson, 76

Twin Valley — Ray Gunderson, 76, a former resident of Red Lake county, died September 2 at the Lutheran Memorial Nursing Home in Twin Valley.

Funeral services were held September 6 at the Zion Lutheran church in Twin Valley with Rev. Martin Seamon officiating. Special music was provided by Ray Jutila, soloist, and Betty Schoephoerster, organist. Casketbearers were Garfield Bueng, Lyle Peterson, Ellef Erlien, Kermit Cary, Faville Moen and Ordean Bentley. Interment was in the church cemetery. The Anderson-Erlien Funeral Home was in charge of arrangements.

Ray Alton Gunderson was born May 11, 1913 in Albert Lea, the son of Robert and Andrina Gunderson. He graduated from high school in Red Lake Falls and worked for the Minnesota state highway department for several years. He later farmed with his father and brothers in Red Lake county. He was married on Dec. 20, 1936 to Hazel Bjerke in Minneapolis. After their marriage, they farmed in Norman county before buying the Ulen theatre, which they operated from 1941 to 1943. He worked for 30 years for the Soil Conservation service, mostly as an engineer with flood control. He retired in 1973, after which he worked at the Erlien Funeral Home for 10 years.

He is survived by his wife; three sons: Richard of Houston, TX, Allan of Xenia, OH, and Paul of Fort Wayne, IN; two daughters: Mrs. Robert (Sandra) Goff of Great Falls, MT, and Mrs. Ray (Gail) Junla of Minnetonka; and 14 grandchildren.

He was preceded in death by his parents, three brothers and one sister.

Engebret C. Norbeck, 87

Muskego, WI — Engebret C. Norbeck, 87, a former resident of Thief River Falls, died August 18 at the Westmoreland Nursing Home in Waukesha, WI.

Funeral services were held August 21 at St. Paul's Evangelical Lutheran church with Rev. Robert Zink officiating. Special music was provided by Ruth Kurth. Casketbearers were David Kaminski, John Huber, Hugh Megrorty, Allen Schumacher, Bernard Deja and Judy Deja. Interment was in a rural home cemetery at Big Bend, WI. The Becker-Ritter Funeral Home was in charge of arrangements.

Engebret C. Norbeck was born July 1, 1902 in Norway, the son of Chris and Ingeborg Norbeck. He grew up in Minnesota and on July 22, 1938 was married to Mary A. Olson at International Falls. He lived in Thief River Falls for several years and was employed by the Chevrolet garage. He later moved to Muskego, WI, and was employed by the Reynolds Machine shop until his retirement in 1978. His wife died on Jan. 31, 1987.

He is survived by two sons: John Norbeck of Belgrade and David Norbeck of Muskego, WI; two daughters: Judy A. Deja of South Milwaukee, WI, and Pamela Schumacher of Muskego, WI; 12 grandchildren; seven great-grandchildren; five sisters: Peggy Kueken, Phyllis Mork, Inger Lungren, Cora Peterson and Buddy Berdahl, all of Minneapolis; and two brothers-in-law: George Olson and Buddy Olson, both of Thief River Falls.

He was preceded in death by his wife and one son, Elroy A. Norbeck.

Espe Brothers At Telemarken's Family Night

A program of song will be presented by the Espe Brothers during the family night program at Telemarken Lutheran church seven miles southwest of Goodridge Sunday at 8 p.m.

The Espes have presented programs at a number of churches in the area over the past two years. A fellowship lunch will follow the program and everyone is invited to attend.

NWCA Board To Meet In Badger

Board of directors of Northwest Community Action, Inc., will meet Thursday, September 21, for its monthly meeting. The meeting is at 7 p.m. in the Badger office and is open to the public.

The One to See:
TERRY L. NELSON
681-1635

Dear Readers,
Nothing is more important for the continued progress of our nation than the fullest education of our young people within their capabilities. Our teachers, who assume this awesome responsibility, need and deserve our utmost respect and cooperation.
Respectfully,
Belmont Funeral Home
LARRY S. BELMONT

The press: full court

and one-on-one.

Charging. Dodging. Challenging. Guarding. One side on the offensive. One side on the defensive.
When the press faces off against public figures, it sometimes seems like a sporting event. But it's more serious than that. Because often, at the heart of the issue is the First Amendment. And its guarantee of a free press.
Some say the rights of the press should be taken away. They say the press goes too far. Sometimes even the press questions how far is too far.
Others say the rights of the press protect the rights of the people. Your right to be informed about things that affect your life and your right to decide.
The debate will continue.
But one thing is for sure. You won't always agree with what the press has to say.
And it's your right not to.
To learn more about the role of a free press and how it protects your rights, contact the First Amendment Center at 1-800-542-1600.
If the press didn't tell us, who would?

EVENING TELEVISION SCHEDULE

Monday, September 11

	KXJB-4	WDAZ-8	KBRR-10	KGFE-2	KTHI-11	WTBS-9
6:00	News / Wheel of Fortune	News / Entertainment Tonight	[illegible]	[illegible]	[illegible]	[illegible]
7:00	Kate & Allie / Designing Women	[illegible]	[illegible]	[illegible]	[illegible]	[illegible]
8:00	Murphy Brown / Newhart	[illegible]	[illegible]	[illegible]	[illegible]	[illegible]
9:00	Designing Women / Newhart	[illegible]	[illegible]	[illegible]	[illegible]	[illegible]
10:00	News / Cheers	[illegible]	[illegible]	[illegible]	[illegible]	[illegible]
11:00	Pat Sajak Show	News / Nightline	[illegible]	[illegible]	[illegible]	[illegible]

Tuesday, September 12

	KXJB-4	WDAZ-8	KBRR-10	KGFE-2	KTHI-11	WTBS-9
6:00	News / Wheel of Fortune	News / Entertainment Tonight	[illegible]	[illegible]	[illegible]	[illegible]
7:00	Rescue 911	Wonder Years	[illegible]	[illegible]	[illegible]	[illegible]
8:00	Wolf	Roseanne / Anything But Love	[illegible]	[illegible]	[illegible]	[illegible]
9:00	[illegible]	thirtysomething	[illegible]	[illegible]	[illegible]	[illegible]
10:00	News / Cheers	News / Nightline	[illegible]	[illegible]	[illegible]	[illegible]
11:00	Pat Sajak Show	[illegible]	[illegible]	[illegible]	[illegible]	[illegible]

Wednesday, September 13

	KXJB-4	WDAZ-8	KBRR-10	KGFE-2	KTHI-11	WTBS-9
6:00	News / Wheel of Fortune	News / Entertainment Tonight	[illegible]	[illegible]	[illegible]	[illegible]
7:00	CBS Special	Head of the Class	[illegible]	[illegible]	[illegible]	[illegible]
8:00	Jake & The Fatman	Coach	[illegible]	[illegible]	[illegible]	[illegible]
9:00	Wiseguy	China Beach	[illegible]	[illegible]	[illegible]	[illegible]
10:00	News / Cheers	News / Nightline	[illegible]	[illegible]	[illegible]	[illegible]
11:00	Pat Sajak Show	[illegible]	[illegible]	[illegible]	[illegible]	[illegible]

Susie Tieman has a big smile. She is a client of the Falls DAC and was among about 50 people to participate in a fish fry. The fish fry was held by the VFW order of Cooties for residents of Johnson's Boarding Home, Nelson's Boarding Home, and Falls DAC. About 50 people were treated to fried fish, potatoes, coleslaw, and ice cream at the VFW last week. Everyone had big smiles. Selmer Dimmen, a VFW Cootie, is pictured behind Tieman serving plates of food.

TIMES Around The Region

by Donna Myhrer

City Of Grygla To Have Cable Television

Grygla — At a recent special meeting of the Grygla city council, permission was granted to Mid North Cable systems to erect a tower and install cable for cable television broadcasting in the city of Grygla. The agreement will be in effect for a period of 20 years and will result in viewers being offered 21 channels. (Grygla Eagle)

Red Lake Falls Gazette Has 107th Birthday

Red Lake Falls — The Gazette newspaper in Red Lake Falls is marking its 107th birthday this year. The weekly publication was originally established in 1883 by Olle and J. B. Holmes and is presently owned by Keith G. Axvig, who has been the publisher since 1977. Happy Birthday! (Gazette)

Two Marshall County Women Vie For Potato Bowl Queen

Marshall County — Two young women from Marshall county, Doni Loeslie of Warren, a student at Concordia college, and Erika Thompson, Oslo high school student, are among 13 candidates trying to become Miss Potato Bowl USA at a pageant in Grand Forks. Doni is the daughter of Donavon and Glorianne Loeslie and Erika is the daughter of Stephen and Rose Marie Thompson. (Warren Sheaf)

All School Reunion Planned At Mahnomen

Mahnomen — Early plans and mailings are already being made for an all-school reunion for the 3,868 students who graduated from Mahnomen high school since 1913. The reunion will take place July 5, 6 and 7, 1990. (Mahnomen Pioneer)

Three From Warroad Spent A Night On The Lake

Warroad — Three Warroad area residents wrapped up the Labor Day weekend with a cool, unexpected night on the lake when their boat ran out of gas and stranded them four miles east of Buffalo Point, north of Warroad. The craft was spotted by an airplane from Warroad Airways early Tuesday afternoon and the three were rescued. (Baudette Region)

Heartland Food Breaks Ground In Fosston

Fosston — A press conference and ground breaking ceremonies were held recently for the Heartland Foods soup factory to be located in the Fosston industrial park. The plant plans to employ 14 people and will be located next to the Northern Foods carrot plant. (Thirteen Towns)

Naytahwaush To Have Harvest Festival Sept. 16

Naytahwaush — The Naytahwaush annual harvest festival will take place September 16 with crafts, food, stands, games, prizes and a pow-wow. Featured will be canoe jousting, horseshoe and volleyball tournaments and a kids' soap box derby. (Mahnomen Pioneer)

Parade Entries Needed For Potato Day

Williams — Plans for the biggest day of Williams' year are moving ahead. The Potato Day celebration will be held October 14 this year and will include a potato cookery contest, a kiddie parade, queen pageant and a large parade. For more information, call 783-6875 or 783-5841. (Williams Northern Light)

School Building Project To Go Before Voters

Roseau — Roseau's near $14 million school building project has received an overwhelming stamp of approval from the school board and will now be placed before the voters who must decide whether the school district should have a bond issue of $6.7 million to cover local share of the project cost. A three-dimensional model of the project will be available in the community for citizens to view. (Roseau Times Region)

COMMUNITY CALENDAR

To have events listed on the Community Calendar, mail or bring them to the Thief River Falls Times office by 5 p.m. on Tuesday for the Wednesday edition or 5 p.m. on Friday for the Monday edition.

NO TELEPHONE ITEMS ACCEPTED.

Monday, September 11

8 a.m. to 12 noon Community Service center at 1004 S. Tindolph, TRF, will be open.

1 p.m. Council on Aging general meeting at the Heritage center, TRF.

7 to 8 p.m. Girl Scout sign-up at the Redeemer Lutheran church fellowship hall, TRF.

7 to 8:30 p.m. Alzheimers Disease and Related Illnesses support group for family and friends at the TRF public library.

7 to 8:30 p.m. Overeaters Anonymous meeting at Redeemer Lutheran church library, TRF.

7 p.m. TOPS meeting at the Odd Fellows hall, TRF.

7:30 p.m. Winslow chapter # 182 Order of Eastern Star meeting at the Masonic hall, TRF.

7:30 p.m. Adult Children of Alcoholics meeting at the Crossroads center, TRF.

8 p.m. VFW auxiliary meeting at the VFW clubrooms, TRF.

8 p.m. Alateen meeting at Northwest Medical center, TRF.

Tuesday, September 12

6:30 a.m. Kiwanis meeting at the Best Western, TRF.

9:30 a.m. Golden Kiwanis meeting at the Best Western, TRF.

12:15 p.m. Weight Watchers meeting at the TRF armory.

6:15 p.m. Weight Watchers meeting at the TRF armory.

7 to 9 p.m. Vietnam Veterans support group meeting at the Crossroads center, TRF.

7 p.m. TOPS meeting at the Gunderson court community room, TRF.

7:30 p.m. Level 1 Beginning Experience Support group for divorced, separated and widowed persons at the United Methodist church, TRF.

8 p.m. Al-Anon Family group meeting at the Northwest Medical center (Room 113), TRF.

8 p.m. Alpha group Alcoholics Anonymous meeting at Northwest Medical center (north conference room), TRF.

8 p.m. Compassionate Friends meeting at the Embassy center, Fosston.

Wednesday, September13

9 a.m. Insurance Advocate will be at the Heritage center, TRF.

12 noon Campanula Garden club meeting at 803 N. LaBree, TRF.

12 noon TRF Lions club meeting at the Legion club.

6 p.m. Moonlighters Lioness club meeting at the Elks club, TRF.

7 p.m. Open house baby shower for Virginia Cullen at St. Anne's Catholic church, Goodridge.

Thursday, September 14

8 p.m. Odd Fellows and Rebekahs meeting at the Odd Fellows hall, TRF.

8 p.m. Welcome group Alcoholics Anonymous meeting at the TRF city auditorium.

Friday, September 15

2 p.m. Rhythm band at the Heritage center, TRF.

8 p.m. Alpha group Alcoholics Anonymous meeting at Northwest Medical center (North conference room), TRF.

8 p.m. Squarenaders square dance at the Lincoln school gym, Crookston.

Saturday, September 16

8 to 10:30 p.m. Lakeside Twirlers square dance at the Winger school gym.

Sunday, September 17

3 p.m. Area Singles' fellowship meeting at the Embassy center, Fosston.

4 to 8 p.m. Fall Festival supper at St. Pauli Lutheran church, rural TRF.

8 p.m. Alpha group Alcoholics Anonymous meeting at the Northwest Medical center (north conference room), TRF.

Monday, September 18

8 a.m. to 12 noon Community Service center at 1004 S. Tindolph, TRF, will be open.

1:30 p.m. Star Homemakers meeting at the Ekelund dining hall, rural Goodridge.

7 p.m. Association For Retarded Citizens meeting at the Northwest Regional library, TRF.

7 to 8:30 p.m. Overeaters Anonymous meeting at Redeemer Lutheran church library, TRF.

7 p.m. TOPS meeting at the Odd Fellows hall, TRF.

7:30 p.m. Adult Children of Alcoholics meeting at the Crossroads center, TRF.

8 p.m. Alateen meeting at Northwest Medical center, TRF.

8 p.m. Eagles auxiliary meeting at the Eagles club, TRF.

8 p.m. Northern lodge meeting at the Masonic ledge, TRF.

Separation Of Garbage Still Encouraged

(Continued from Page 1)

Control Agency.

Prices for metal are the most stable and most profitable so far, according to Nordhagen. Ferrous metal composes about eight per cent of the recycled waste at Future Fuel. Nordhagen said the prices are somewhat dependent upon the condition of the cans, so it is important to clean them and prepare them for the purchaser.

Metal composes only a small part of the recycled waste from Future Fuel. Hard plastics recycled at Future Fuel compose about one per cent of the waste stream, aluminum cans about .5 per cent, corrugated paper or cardboard about seven per cent, pellets about 48 per cent and composting about 24 per cent. The remaining 11.5 per cent is rejected or goes to the landfill.

Nordhagen said Future Fuel is selling pellets to Northwest Medical Center, Shanley high school, and possibly to Crookston school, and the McIntosh Nursing home. Negotiations are continuing with the University of North Dakota and American Crystal Sugar. Marvin Windows has also been using some of the pellets.

The metals, which includes tin, steal banding, wire, and appliances are being shipped to Canada. Aluminum is going to the Occupational Development Center. Paper and corrugated cardboard is being shipped to Minneapolis. Plastics are being shipped to Chicago.

About 90 per cent of all solid waste in Pennington county is removed from the waste stream and eliminated from going to the landfill, Nordhagen said. He said he does not know of anyone else doing that. And, he believes Pennington county is further ahead in recycling than any other county in the state.

Being ahead of the recycling game may be important in the near future. Proposals of the Select Committee on Recycling and the Environment (SCORE), which was created by the Governor in 1988, had extensive hearings and strong support during the 1989 session. Key elements of the bill, however, were not adopted by the legislature. According to a news release from Minnesota Pollution Control Agency and a copy of a letter from the Governor, the Governor plans to include discussion of the bill during a special session this fall.

Of special interest to the recycling industry is key elements in the bill that include a 25 per cent recycling goal for Greater Minnesota, and a 35 per cent goal for the Twin Cities metro area to be achieved by 1993; discretion to individual county governments on how to best meet the goal locally; new state programs for waste reduction, development of markets for recyclables, public education on waste issues, and management of household hazardous waste; and, increased government procurement of products made from recycled materials.

Nordhagen is sure SCORE recommendations will not solve all of the problems, and in fact, he disagrees with some of the recommendations. For instance, he disagrees with the recommendation to place a six per cent sales tax on garbage collection services. The tax is expected to raise $33.2 million. Such a tax, however, places the burden on the haulers when it should be placed on everyone equally, because everyone contributes to the problem and not everyone has garbage pickup service, Nordhagen says.

Nordhagen doesn't believe source separation is the complete answer either. Nordhagen said, if source separation was pursued to its fullest extent, there would be all kinds of businesses saying, "give me your good junk, but give the bad stuff to someone else."

There may always be a need for landfills. Nordhagen still believes he could eliminate all waste from going to landfills, except for construction material which could be dumped in demolition pits.

Nordhagen would like to continue voluntary source separation to reduce the amount of waste going to landfills. However, if the voluntary programs fail, he believes the state may step in and mandate certain policies that will make it more expensive for everyone.

In the meantime, Nordhagen plans to continue encouraging voluntary source separation. It reduces the waste stream flowing to landfills. It reduces escalating costs of handling solid waste. It makes sense.

Classified Ad your "Don't Wants" for extra cash

BOOKKEEPING & MAIL LIST SERVICE
Computerized Bookkeeping
Customized To Your Needs
Word Processing
Mailing Lists & Labels
NEIL E. STONE
Route 4, Box 124
T. R. Falls, MN 56701

TURKEY SUPPER
SUNDAY, SEPTEMBER 17TH
Nazareth Lutheran Church, Halt, MN
MENU: TURKEY - DRESSING - MASHED POTATOES
GRAVY - LEFSE - CORN - ROMMEGROT -
CRANBERRIES - PICKLES - BARS AND COFFEE
Serving Starts At 4:30 P.M.
Adults $5.00
Children (5-12) $2.50
Lutheran Brotherhood N.W. MN Branch Matching Funds #9129

NORTHWEST EYE CLINIC
316 N. LaBree Ave. • Thief River Falls, MN • 681-1120
WILL BE OPEN
SATURDAYS 8 A.M.-12 NOON
Starting September 9th

We won't send you any monthly reminders to buy the Trane XL90 gas furnace.
But your utility company will.
If you'd like to reduce your winter heating costs, get the Trane XL 90 gas furnace.
It's over 90% efficient. If your present furnace is over ten years old chances are it's only 60-65% efficient. Which means as much as 40% of the heat is going up the flue, not into your home. So replacing your furnace with the XL 90 can make a big difference in the amount you spend for heating.
What's more, the XL 90 comes with a manufacturer's limited lifetime warranty on the heat exchangers.
Call us today for all the details on the Trane XL 90. Before your next monthly reminder is in the mail. Financing is available.
TRANE
TAPCO Sheet Metal
Rt. 1, Box 254 Newfolden, Minnesota 56738
218-523-3585

If you heat your home, here's how to kiss repair bills good-bye.
Guaranteed Heating is 15 years of free service.
GUARANTEED HEATING MINNKOTA POWER SYSTEMS
Install an electric heat system today and eliminate repair bills for 15 years.
FOR MORE DETAILS CONTACT...
Red Lake Electric Cooperative Inc.
1-800-245-6068 or 218-253-2166
"We put value on the line."

The Times' Editorial Opinion

The Times
Thief River Falls, Minnesota

J.P. Mattson, publisher
Marvin Lundin, editor
David Hill, associate editor

Editorial opinion published on this page, whether locally written or re-printed from other sources is intended to stimulate thinking and discussion among our readers. Opinions expressed by the editor are his own and not necessarily those of other staff members. Opinions expressed in items from other publications may be contradictory to the editor's own views but are offered for their general interest.

Apology And A Handshake

Federal Chief Judge Donald Alsop is especially tiring of excess legal maneuvering which has been unnecessarily inflating the costs of litigation. In a recent case involving the Minneapolis Star-Tribune, Judge Alsop ruled against the Federal Bureau of Investigation, let the legal fees of the private attorneys to lose them half.

In his written opinion on the case, Judge Alsop said that his 21 years of practice and 15 years on the bench had convinced him that issues arise "in which the parties and their attorneys lose all perspective and common sense."

Lawyers and clients, the judge wrote, have an obligation to seriously weigh the expense of suing against the likely rewards. Otherwise, they will drive the cost of litigation beyond the reach of ordinary citizens and small businesses and, in the case of the government, waste money proceeds from taxes and wealthy corporations.

To some extent this has already happened. The opportunity for poor people who have been wronged is seek justice through the courts has been seriously eroded by the cost of working through the system. That is why opportunists have been able to make a business out of refusing to settle damage claims and virtually inviting litigation. They know, when the claims are relatively minor, that many people will not go to the effort, time and expense to gain the settlement they deserve.

What happened to the Twin Cities case goes beyond the unnecessary expenditure of time and money. It involves the violation of a basic courtesy for WCCO-TV photographer a drug bust they had filmed the equipment taken from by an FBI agent. The agent claimed that the pictures might reveal the identity of undercover police officers at the scene.

Judge Alsop said the United States attorney worked out a deal whereby the FBI returned the equipment, stood by while film was processed and gave permission for what could be used. The television station broadcast some of the film but the newspaper editors chose not to publish any of the photographs.

Judge Alsop said the incident could be his fault. He had set the ground rules for photographing of an event taking place on a public street. He said he was too lenient in the when the two brothers who had been under surveillance for drug activity stopped to make a phone call at a Phillips street. As communications law professor Jerome A. Barron of Washington and Lee University in Lexington, Va., he is a leader in both of the government making the case."

Then come the legal over-kill.

The Star-Tribune hired the 23th-attorney firm to represent it. The case was argued before a court one-and-one, one summer day, that lasted about an hour. Photographers and television crews were not in the case. WCCO-TV hired the 200-lawyer firm of Oppenheimer, Wolff & Donnelly which put two partners, three associates and two legal assistants to work on the suit. The begin partners billed time at rates ranging from $165 to $185 per hour and the associates at $85 to $125 per hour.

Judge Alsop, however, heard the case on a single point: Did the seizure violate the Privacy Protection Act? He ruled that danger to undercover agents had not been imminent and ordered the government to pay the minimum statutory damages of $750 each to the news organizations and the photographers.

Over the years, the press has benefitted from laws that prevent the enrichment of lawyers at the expense of the government and innocent agencies. This time the judge thought the lawyers had gone too far.

Fargo and Grafton billed fees of $127,656.25 and expenses of $7,084.54 representative of the Star-Tribune. The Oppenheimer firm billed $50,512.50 in one month for its work on the case. Judge Alsop said the total of $60,243.37 and accorded the legal firms for "over-lawyering. He said many of the 18 depositions taken were totally unnecessary. As many as five attorneys had been present at one deposition, motion running.

The end part of the whole situation is summed up in the judge's comment that lawyers and teams of attorneys, charging top rates, had lost all perspective in a dispute that "could well have been resolved with an apology and a handshake.

Who knows how much money could have been saved if apology and acquiance when that dispute apology and handshake could have been applied.

See Roger Run

Pulitz editors consultants Wy Spaine and B. Drummond publish a newsletter called "Politics in Minnesota." In the current issue they discuss the Democratic-Farmer-Labor Party's efforts to make things difficult for Rudy Perpich. Their reasoning is explained in the article which follows:

Rep. Bill Frenzel (R-3rd) is being urged to run against Senate Majority Leader Roger Moe will run for governor in 1990 regardless of what Rudy Perpich decides. And, given that our believe Frenzel would be a formidable candidate, we wonder why he would want to do it.

Frenzel's base was Twin Cities suburbs. After 20 years in the Senate, Moe is as high as he can go in that base. Plus, as a candidate he'd have to run in both 1990 and 1992 because of reapportionment. Moe would have to chase least to running only once each four years.

Moe's future appears to be based in the Twin Cities not northwestern Minnesota. He has gone on record as saying he thinks the FBI and agency has been personally sandbaging him. Moe's chances of being the DFL nominee for Governor rated, "Moe is the senate's Rudy."

Politically, Moe makes an excellent and articulate spokesman for the liberal DFL agenda. He's pro-choice on abortion and pro-liberal on workers' comp. While realizing that the disaffection the DFL regulars feel for Perpich is widespread, Moe is a controversial figure in greater metropolitan. Moe knows that the DFL party will have a hard-fought primary campaign. Perpich's current poll numbers, Moe's encounge cross-over voting.

While the political numbers of self-identified "independents" indicated increase recently, the number of "Democrats" and "Republicans" has remained constant. Moe's chances of winning the liberal/pro-choice votes would deliver the election to him.

We know how politicians think. We think he'll run.

Letters To The Editor And Corrections

Responses to editorial comment or letters with original opinions or letters of general interest are encouraged. Right to edit letters for length and clarity is reserved. Letters intended for publication in other publications as well as The Times will not generally be accepted. All letters must be signed and contain an address and a telephone number for verification purposes. The writer's name will withhold publishing the name upon request, but reserves the right to refuse to name to persons who have a legitimate interest in the subject matter.

Corrections: Despite every effort to avoid errors in news reporting and editorial writing, The Times recognizes that errors will be made. We welcome reader participation in calling such errors to our immediate attention by telephone or letter so that errors can be then be made to correct or clarify the error or misunderstanding in the next issue of The Times.

THE TIMES

Ham Radio Group Plans "Hamfest" At Baudette

A record attendance of amateur radio operators is expected at the Lake of the Woods Hamfest at exclusive annual hamfest scheduled Saturday, September 24, at the high school in Baudette, according to officials of the hamfest committee.

Over 50 amateur radio operators attended last year's event with the total this year expected to be in the high 60 and 70 range, according to Jim Lee, president of the club.

The program will include talks and sessions of repeater linkage with a repeater for the Kanabec repeater expected to come online with a permanent license. Lee said. Other talks include presentations by Ham Radio Outlet Brookstone, Kanata, Ontario, Canada, linkage with other areas is to be outlined and the future of area linkage discussed.

There will be an AMSAT (Amateur Radio Relay League) movie on Amateur Radio in Emergency Communications and a report on successful operations.

There will be commercial exhibits at the fair with the market tables provided free of charge. Talk-in frequency for the event will be 147.090 with a 107.2 tone offset.

The traditional three-man dinner at 7 p.m. Saturday will be held at Amanda's. Off families and guests interested in attend will be invited to attend. Reservations should be made by September 19 with Jim Lee, president, Lake of the Woods Hamfest, phone 218-686-3456, 107 2th Ave. S., Baudette, Minnesota 56623.

The Lake of the Woods Repeater is expected to be operational by August in Roseau and Lake of the Woods Counties, LOWRA has contacted.

The meeting will be held from 9 a.m. to 5 p.m. in the ARC auditorium, University of Minnesota Crookston, Crookston, Minn.

Included and the program is particularly important for FmHA borrowers who have to direct payments and issues having difficulty with their loans.

The FmHA Meeting On Computer Service Set At Crookston is an open meeting with issues from the Farmers Home Administration Crookston Office. Also available is a short program on a computer program is used in conducting the servicing system such as reamortizing, and write-downs, write-offs, and other servicing actions. LOWRA has contacted.

The meeting will be held from 9 a.m. to 5 p.m. in the ARC auditorium, University of Minnesota Crookston, Crookston, Minn.

Included and the program is particularly important for FmHA borrowers who have to direct payments and issues having difficulty with their loans.

STAR.

Thursday night supper guests at the Norman Johnson home were the Ole Johnson family from Fargo, Jessica, Michelle and Jessica Johnson.

Sunday afternoon callers at the Norman Johnson home were the Ole Johnson family from Fargo, Jessica, Michelle and Jessica Johnson left for home on Sunday and accompanied by Jessica Johnson, visited the New Vandenhoff Lake in Sunburg. They also visited with Helen Mosser, who is a patient at the Sunburg Nursing Home at the Lakeland Home.

ZANY CROSSWORD by Dickson

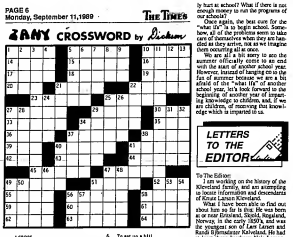

ACROSS
1. Bread when it turned
5. Ratline
10. Jewish church observed in crosswords
15. Dry
16. Big crossword consolation
18. Accident victim
19. Re way!
20. Rusty grue
21. Dallas VIP
22. Jeanne, star of crosswords
23. Frisbee or pineapple record
25. Gesundheit
26. Holy Ghost
27. Ewe
28. Gun or weapon
29. Interlaced
30. Sandy cruiser
33. Still kickin'
35. Oil channel city name
38. Ho Chi
39. Great wound at weddings
40. Vocal consumer advocate
41. Jailbreak with
43. Mere than one swan
44. Ancient Greek things
46. Anthrax a cow gives an option
48. Stare down
49. Super-eager
50. Sweeter
52. French capital, with alliteration
57. Give a new headdress; review
58. Gets on the plane
59. Volcano goddess
60. Library time repeat
61. Vietnamese, except in capitals
62. Lots of Lincolns
63. Length times a mile
65. Comic Johnson
66. Is in a place between depressions
67. Thing in a line
68. Time between clinics
69. Historic Council of Affair
70. Insurance is not covered
71. Ewe
72. Wrong sound a sinner
73. Arrow or arrish
74. Big political group
75. Tease over
76. Subject is not trial choice

DOWN
1. To get up a hill
2. Hunters' place
3. Ever, in verse
4. Homicide not inside
5. Hot cocoa
6. Big political group
7. Ancient Italian
8. Victims the Seventh
9. Tons of tomatoes
10. Prayer assent
11. Wanted in an
12. Plants and genetic items
13. Ancient Greek
14. Hillside
15. Dilly Birdie Birds
16. Walked in a manner
17. Military limit when a bronzed
18. Clever trick
19. Mental Good
20. Multi-colorated ball
21. Upsilon pert
22. What a wise member carries
23. Has yet taken
24. Ancient Israeli Griffith's
25. Birds-nest fuzz
26. Chores or chezzs
27. Pitch pitched for her rue
28. Irish kings or Scarlett's beau
29. Wisdom tooth doesn't have
30. A tent in tents currency
31. Make out an will
32. Tension is engineers
33. Ancient Greek story
34. Feel lift out and at 57

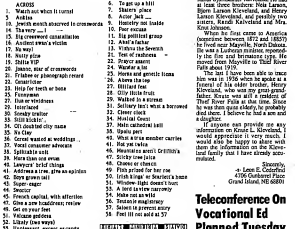

IMPRESSIONS

BY BETH JOHNSON

School has just started for our children. Were you as patient ready to send your children off to school for another year? Would guess that for most of you it would be a resounding yes ready beginning to get long. The kids were beginning to get really like each other anymore. They were probably fighting more than the usual allotment. Yes, I know that I'm speaking for the kids were ready beginning to get really like each other anymore. They were probably fighting more than the usual allotment. Yes, I know that I'm speaking for the kids were ready beginning to get long. The kids were beginning to get really like each other anymore. They were probably fighting more than the usual allotment. Yes, I know that I'm speaking for the kids were ready beginning to get long. The kids were beginning to get really like each other anymore. They were probably fighting more than the usual allotment. Yes, I know that I'm speaking for the kids were ready beginning to get long. I doubt that any of them would admit that they were bored.

The summer activities are ended. The summer vacations are almost all but a pleasant memory. The kids are anxious and looking forward to school for the season. The Bibles and Sever Bowl Parades are ended. Fall is here. Football is underway. Most of the crops are harvested. What's left to do, but sit and wait?

I would imagine that the kids are ready to get back to school and get in just for fun. Well, weren't you kids just a little bit curious about the new teacher you meet in school this year? Weren't you just a bit curious about what kind of a teacher she was? Wasn't you just a little curious about the kids in class all this new stuff that the elementary school is so over hyped.

Maybe you are just a little bit curious. Well, I'm curious about the teacher you had last year. I was curious before school started. The unknown is scary. What if the teacher you got is real mean? What if you don't like the teacher? What if she/he is a real ogre? What if she/he decides to make trying to teach you? What if you can't do the new activity at gym time? What if you fall miserably in an or at the bat? What if you don't like the food you get in the school lunch? What if the lunch is bland? What if the kids are bland?

A good cure for the "what ifs" is to ask your child what he/she is looking to discover this school year wasn't so horrible as all of my scared wonderings about the new school year. The seemingly unbearable material become almost easy to learn as the teacher guided us through the course, step by step. The school lunch wasn't so bad. The food was good and always the brown bag lunch. The kids were never as terrible as I imagined, and even the new girls and boys were not so bad. The school lunch wasn't so bad. The food was good and always the brown bag lunch. The kids were never as terrible as I imagined, and even the new girls and boys were not so bad. The school lunch wasn't so bad. The food was good and always the brown bag lunch. The kids were never as terrible as I imagined, and even the new girls and boys were not so bad.

Teachers, you probably haven't forgotten the "what ifs" either. What if you get a classroom of remnants, what if you don't like the kids, what if you can't figure out the new material you are to teach in the grade and assessing learning success? Well, you probably haven't forgotten the "what ifs" either. What if you get a classroom of remnants, what if you don't like the kids, what if you can't figure out the new material you are to teach in the grade and assessing learning success? Well, you probably haven't forgotten the "what ifs" either. What if you get a classroom of remnants, what if you don't like the kids, what if you can't figure out the new material you are to teach in the grade and assessing learning success? Well, you probably haven't forgotten the "what ifs" either.

Teachers, you probably haven't forgotten the "what ifs" either. What if you get a classroom of remnants, what if you don't like the kids, what if you can't figure out the new material you are to teach in the grade and assessing learning success? Well, you probably haven't forgotten the "what ifs" either. What if you get a classroom of remnants, what if you don't like the kids, what if you can't figure out the new material you are to teach in the grade and assessing learning success? Well, you probably haven't forgotten the "what ifs" either.

Well, I'm sure you get the gist of what I'm trying to say. Hopefully, you will ask your child what he/she is looking to discover this school year wasn't so horrible as all of my scared wonderings about the new school year. The kids are ready to get back to school. Were you as patient ready to send your children off to school for another year? Would guess that for most of you it would be a resounding yes ready beginning to get long. The kids were beginning to get really like each other anymore. They were probably fighting more than the usual allotment. Yes, I know that I'm speaking for the kids were ready beginning to get long. The kids were beginning to get really like each other anymore. They were probably fighting more than the usual allotment. Yes, I know that I'm speaking for the kids were ready beginning to get long. The kids were beginning to get really like each other anymore. They were probably fighting more than the usual allotment. Yes, I know that I'm speaking for the kids were ready beginning to get long. I doubt that any of them would admit that they were bored.

The summer activities are ended. The summer vacations are almost all but a pleasant memory. The kids are anxious and looking forward to school for the season. The Bibles and Sever Bowl Parades are ended. Fall is here. Football is underway. Most of the crops are harvested. What's left to do, but sit and wait?

I would imagine that the kids are ready to get back to school and get in just for fun. Well, weren't you kids just a little bit curious about the new teacher you meet in school this year? Weren't you just a bit curious about what kind of a teacher she was? Wasn't you just a little curious about the kids in class all this new stuff that the elementary school is so over hyped.

Maybe you are just a little bit curious. Well, I'm curious about the teacher you had last year. I was curious before school started. The unknown is scary. What if the teacher you got is real mean? What if you don't like the teacher? What if she/he is a real ogre? What if she/he decides to make trying to teach you? What if you can't do the new activity at gym time? What if you fall miserably in an or at the bat? What if you don't like the food you get in the school lunch? What if the lunch is bland? What if the kids are bland?

A good cure for the "what ifs" is to ask your child what he/she is looking to discover this school year wasn't so horrible as all of my scared wonderings about the new school year. The kids are ready to get back to school. Were you as patient ready to send your children off to school for another year? Would guess that for most of you it would be a resounding yes ready beginning to get long. The kids were beginning to get really like each other anymore. They were probably fighting more than the usual allotment. Yes, I know that I'm speaking for the kids were ready beginning to get long. The kids were beginning to get really like each other anymore. They were probably fighting more than the usual allotment. Yes, I know that I'm speaking for the kids were ready beginning to get long. I doubt that any of them would admit that they were bored.

The summer activities are ended. The summer vacations are almost all but a pleasant memory. The kids are anxious and looking forward to school for the season. The Bibles and Sever Bowl Parades are ended. Fall is here. Football is underway. Most of the crops are harvested. What's left to do, but sit and wait?

I would imagine that the kids are ready to get back to school and get in just for fun. Well, weren't you kids just a little bit curious about the new teacher you meet in school this year? Weren't you just a bit curious about what kind of a teacher she was? Wasn't you just a little curious about the kids in class all this new stuff that the elementary school is so over hyped.

Maybe you are just a little bit curious. Well, I'm curious about the teacher you had last year. I was curious before school started. The unknown is scary. What if the teacher you got is real mean? What if you don't like the teacher? What if she/he is a real ogre? What if she/he decides to make trying to teach you? What if you can't do the new activity at gym time? What if you fall miserably in an or at the bat? What if you don't like the food you get in the school lunch? What if the lunch is bland? What if the kids are bland?

A good cure for the "what ifs" is to ask your child what he/she is looking to discover this school year wasn't so horrible as all of my scared wonderings about the new school year. The kids are ready to get back to school. Were you as patient ready to send your children off to school for another year? Would guess that for most of you it would be a resounding yes ready beginning to get long. The kids were beginning to get really like each other anymore. They were probably fighting more than the usual allotment. Yes, I know that I'm speaking for the kids were ready beginning to get long. The kids were beginning to get really like each other anymore. They were probably fighting more than the usual allotment. Yes, I know that I'm speaking for the kids were ready beginning to get long. I doubt that any of them would admit that they were bored.

The summer activities are ended. The summer vacations are almost all but a pleasant memory. The kids are anxious and looking forward to school for the season. The Bibles and Sever Bowl Parades are ended. Fall is here. Football is underway. Most of the crops are harvested. What's left to do, but sit and wait?

I would imagine that the kids are ready to get back to school and get in just for fun. Well, weren't you kids just a little bit curious about the new teacher you meet in school this year? Weren't you just a bit curious about what kind of a teacher she was? Wasn't you just a little curious about the kids in class all this new stuff that the elementary school is so over hyped.

Maybe you are just a little bit curious. Well, I'm curious about the teacher you had last year. I was curious before school started. The unknown is scary. What if the teacher you got is real mean? What if you don't like the teacher? What if she/he is a real ogre? What if she/he decides to make trying to teach you? What if you can't do the new activity at gym time? What if you fall miserably in an or at the bat? What if you don't like the food you get in the school lunch? What if the lunch is bland? What if the kids are bland?

A good cure for the "what ifs" is to ask your child what he/she is looking to discover this school year wasn't so horrible as all of my scared wonderings about the new school year.

LETTERS TO THE EDITOR

To The Editor:

I am working on the history of the Kittson County Fairgrounds, and am attempting to locate photographs of the Kittson County Fair of Lancaster Kittesland.

What I have been able to find out about him so far is that he was born in Ontario, Canada, and came to Kittson County in the early 1880s, and was the youngest son of Lace Lanset and Sarah Kittesland Kittesland. He had at least three brothers: Nels Lanset, Lance Kittesland, Jr., Ole Lanset and Lance Kittesland and possibly two sisters, Randi Kittesland and Mrs. Ana Johnson.

When he first came to America he homesteaded in Kittson County and he lived near Hallock, Minnesota. He was a Lutheran minister, responsible for the first Lutheran church. He moved from Mayville to Thief River Falls in 1903.

The last year he was here also in this was in 1936 when he spoke at a Federal Farm Loan Bank Dinner. Henry Kittesland, who was my great-grandfather, was a farmer and a Lutheran minister. Kittesland was at the time. Since he was then quite elderly, he probably had a cane, and he may have had a son and a daughter.

If anyone can provide me any information on Kittesland, I would appreciate it very much. I would also be very happy to share with them the information on the Kittesland family that I have already accumulated.

Sincerely,
-s/ Leon E. Crawford
4706 Gunkwood Place
Grand Island, 68803

Teleconference On Vocational Ed Planned Tuesday

"Vocational Education and Economic Development" is the theme for a teleconference Tuesday from 12 noon to 3 p.m. at the aviation training center in Thief River Falls, Minnesota.

According to Jan Hoff, director of the Northwest Business Development center in Thief River Falls, the conference is being sponsored by the Minnesota Department of Jobs and Training and the Minnesota Department of Vocational education and Economic Development.

"Minnesota persons of the conference will be discussing the role of vocational education in economic development and the future of the economy.

Speakers slating on a panel of area people will be Dr. Gary Gunderson, director of the Thief River Falls technical college; Gail Baumhoff, director of the Northwest Private Industry Council; Jim Lee, president of Northwest Industries; Mayor Bernie Sampsel of Roseau; and Jerry Magnuson, director of the Northwest Regional Development commission.

Registration is $5 and pre-registration should be made through the development center at 681-5424 or call the center in Roseau at 463-2000 or 800-232-2886.

Persons who can't attend the conference may go to the nearest area small business development center and the Northwest Regional Development commission is cooperating with the Minnesota Center for Rural Development, the Small Business Administration and the National Association of Small Business Development Centers.

TAD Task Force To Meet Sept. 21 At Newfolden

Drug and alcohol prevention curriculum will be the topic of a special session when the Tobacco/Alcohol/Drug Task Force meets Thursday, September 21, at the Newfolden community center.

A variety of curriculum approaches discussed at the August meeting will be reviewed by the task force. The task force will implementation of the October 12 and 13 Camp Minne Ha Ha workshop for fifth grade peer group leaders and their teachers will be discussed.

The TAD project is a grassroots initiatiaveaccepted by Clay County Community Health Services of Newfolden. Project goal is to provide a community with alcohol and prevention strategies.

The project utilizes peer leadership training. The peer group of the TAD project are area fifth graders and their teachers. Curriculum is designed for area school systems beginning in November of the current school year.

Warroad Paper Sold To Times

Warroad Pioneer has changed hands. Charlotte Pryor sold the Warroad Pioneer August 31 to John Martinson, former owner of The Times in Thief River Falls.

The Pryor family has years of experience in the paper business. Charlotte's father, Jack Lee, E. Nell, Nelson, Nell Jr. has been in the Thief River since 1949 and took over in 1972.

Jack is one of four graduates of Radar Mission who are keeping up the tradition of the Pioneer. Jack's son, Nelson, is a newspaper production manager at the Thief River Falls Times, Eric Nelson is advertising manager in the Warren Sheaf, and Charlotte's brother, Jack Lee, is publisher of the Kittson County Enterprise.

John Martinson and he wanes to "carry on and build on the traditions of the past for the Warroad Pioneer Warroad is developing a bigger economic base beyond the city limits, and the Pioneer will be a part of that progress. We will enhance your news items and photos and suggestions to make the paper a something community paper that represents the community.

The staff at the Pioneer will operate as the paper. Aggie Hoeruh will be publisher and editor, Myrtle Hoeruh the bookkeeper and Diane Frolander will be the office manager and proof reader when needed. John Martinson will be publisher and Jerry Martinson will be the sales manager. Jerry handles advertising, sales and commercial printing design and layout."

Warroad Pioneer has been purchased from Charlie Pryor (upper left) by John Martinson (center), publisher of the Thief River Falls Times. Pryor will continue to work at the Warroad Pioneer, along with his current staff. Martinson comes from a long line of newspaper people. A picture next to his father Nell Martinson, owner publisher of the Warren Sheaf.

Soupçon

By Sharon LaCourciere

I have brothers is supposed to be very important stuff, but at our house it is the stuff that gets in the way, jacking Jane or Dale, horsing and easy-rolling, or Jane and Dale trying to be a substitute for a time-consuming, mind-numbing chore.

To give credit to my brothers, I concede that I must recipes for the column anyway. My job is to make it into a big family of good cooks and I have to make it into a big family of good cooks and I have to make it into a big family from Ruth Mojabek and the kids will have their turn.

Penny's Heater and Chili Sauce

300 cup pickling cucumbers
1/2 cup pickling salt
1 tablespoon refined butter or margarine
1 cup
1 1/2 cup flour
1 1/2 tablspoons baking powder
1/8 teaspoon sea
1/4 teaspoon salt
1 cup milk
Cordial and beer (soft well mixed. Fill 15 to 18 muffin cups with 3 tablespoons in 1 tp. Add cordial to taste. Bake 350 degrees 20 minutes.

Top each cup with 1 heaping tablespoon of pickling salt and sprinkle with Tabasco.

Topping
1/4 cup flour
1/2 cup brown sugar
1 cup chopped pecans or other nuts
2 tablespoons melted butter
1 tablspoon cordial, beer or margarine
Combine and mixture is crumbly and spread on muffins.

Bake at 375 degrees for 20 to 25 minutes, until lightly browned.

***

The most edge combines the good name of cordial and beer. It is the ambiance or two of the bunch, besides providing a filling, crunch.

Ann Hoeruh Bismoa Muffins

1 cup
1/2 cup sugar
2 1/2 tablspoons baking powder
1/2 teaspoon salt
1/4 teaspoon soda
1 egg, beaten
Milk (approx 1 cup)
1 beaten egg

3 tablespoons cooking oil
1/2 cup milk
1 mashed banana (3/4 cup)

Stir together until moistened and then fill 12 muffin cups 2/3 full.

Topping
2 tablespoons melted butter
3/4 teaspoon cinnamon

Mix together and sprinkle over muffins. Bake at 375 degrees for around 20 minutes.

Apples are in season now, so pick up a bushel or two. Apple Kind and bake these muffins for them:

Apple Muffins
1 1/2 cup flour
1 cup oatmeal
1/2 cup packed brown sugar
1 tablespoon baking powder
1 teaspoon cinnamon
1/2 teaspoon salt
Mix together and add:
1 beaten egg
1 cup milk
1/2 cup apple juice
1/4 cup cooking oil
Mix until just moistened and then gently fold in 1/3 cup peeled and finely chopped apples.

Fill muffin cups 2/3 full and bake at 400 degrees for 20 to 22 minutes, until golden brown.

Local Man Is Picked Up On Burglary Charges

Thief River Falls resident Kevin Lorenz was picked up Friday night on charges of burglary in Pennington and shortly after his arrival, was charged with three counts of burglary in Pennington county.

Lorenz, who was charged with four degree burglary after a plea agreement, admitted to the charges of burglary of Jerry Lorenz's home, Lorenz's home and the Pennington Co-op. At 3:30 a.m. a local resident reported that Lorenz had entered her residence without her consent and had gone into her bedroom and had taken her purse and left the residence.

Ninth district court Judge Russell Anderson set Lorenz's bond at $10,000 and ordered Lorenz to stay away from Pennington County.

Lorenz was charged with four counts of burglary, one count of theft and one count of fleeing a peace officer.

Officers were in the parking lot of the Co-op when they heard a crash. Cowdrey, 19, a 20-year-old Thief River Falls resident, was charged with three counts of burglary, one count of theft and one count of fleeing a peace officer.

Bond was set at $10,000 for Cowdrey, 19, a 20-year-old Thief River Falls resident, who was charged with conspiracy to commit burglary, one count of burglary, one count of theft and one count of fleeing a peace officer.

Breaking and entering in Pennington county was reported at 2:30 a.m. Friday when a local resident reported that her home was entered and that her purse was stolen.

Breaking and entering in Pennington county was reported at 2:30 a.m. Friday when a local resident reported that her home was entered and that her purse was stolen.

Officers were in the parking lot of the Co-op when they heard a crash. Cowdrey, 19, a 20-year-old Thief River Falls resident, was charged with three counts of burglary, one count of theft and one count of fleeing a peace officer.

Bond was set at $10,000 for Cowdrey, 19, a 20-year-old Thief River Falls resident, who was charged with conspiracy to commit burglary, one count of burglary, one count of theft and one count of fleeing a peace officer.

Breaking and entering in Pennington county was reported at 2:30 a.m. Friday when a local resident reported that her home was entered and that her purse was stolen.

Breaking and entering in Pennington county was reported at 2:30 a.m. Friday when a local resident reported that her home was entered and that her purse was stolen.

On Sept. 7 at 8:19 p.m. Michael Lorenz, reported the theft of a 2-gal fish bike which was parked in front of the Pennington Co-op. Lorenz, 19, lives at Stephen. Both cases are in Marshall county.

Combined Cub Scout Sign-up Set Sept. 14

All three Thief River Falls Cub Scout packs will have a combined Cub Scout Sign-up night on Sept. 14 at 7 p.m. Tuesday, at St. Pelagia's Middle school cafeteria.

The single night sign-up for new cubs is a change from the traditional sign-up at individual pack meetings. Parents will be asked to bring a pack. According to Bill Pogatry, Cub Sign-up chairman, "The change was necessary because of the re-alignment of the packs. Some packs are now smaller than last year, and the number of each pack dwelling new cubs from neighborhoods will be very small. Through five ye help asked in sign-ups, the new system will be better for the boys and their parents."

The Cub Pack program is celebrating its 40th year of Scouting. It is designed to be a time for fun and so that the boys can participate in a variety of family and community activities. Tiger Cub group.

Tiger Cub Scouts, designed for boys in grades two through five, provides an opportunity for participation in a variety of community activities and helping in responsibilities of citizenship and development of personal Pursuit. And of course, to have a lot of fun in Scouting.

Parents are encouraged to attend the sign-up on September 14, where additional information will be given. Scouting (including program costs) will be free.

Who buyers shop the Times Advertisers first!

The Times Classifieds
OWN YOUR OWN HOME
WITH LITTLE OR NO DOWN PAYMENT - If You Qualify!!
Call L & R BUILDERS Today!
218-681-3762

DR. ALLEN FANNIN
Licensed
Consulting Psychologist
Individual Marriage & Family Therapy
Members of Independent Insurance Trust Plan Accepted
THIEF RIVER FALLS
681-1923
FARGO
293-0101

Farm For Sale
Mayhew Twp.
Marshall County
96 Acres With Dwelling & Outbuildings
Farmstead Can Be Purchased Separately.
For Details Contact
ROTSTEIN & RICE, INC
Grand Forks, ND
(701) 775-6817

Officers Respond To Many Reports Of Fights In TRF

YOUR OLD WATER HEATER COULD BE ROBBING YOU BLIND.

A.O. SMITH CONSERVATIONIST
GAS WATER HEATER
We Offer Professional Installation
Call or Visit Our Office Today!
Plumbing & Heating, Inc.
Thief River Falls, Mn.
Long Lee License No. 37784
681-1923 Thief River Falls

Join the CAT ATTACK ARCTIC CAT

CONGRATULATIONS
JILL WALSETH
Jill Is The Winner Of Falls Liquor Grand Opening
1990 ARCTIC CAT JAG GIVEAWAY!
Thanks To Everyone For Making The Grand Opening Of Our New Building A Great Success!
FALLS LIQUOR
681-1923
Corner Of 3rd. & Atlantic T.R.Falls

Prowlers Out-Score Warriors 48-21 To End Losing Streak

Thief River Falls' highest point total in 18 years enabled the Prowlers to end a 15-game losing streak that stretched over more than two years, when they last defeated Warroad, 19-7, at Warroad Stadium.

Without a year ago and between 14-6 by Park Rapids in the 1988 season opener, Thief River Falls went into game after coupling East Grand Forks 7-6 in the 1987 season and Warroad of the 1987 season, at 33-7 loss to Detroit Lakes in a five-round Section 8A playoff match-up the following week started the losing streak.

The Prowlers, last Friday, scoring the most points for a Thief River Falls football team since a 48-27 win at Breckenridge back in 1972.

All four members of the Thief River Falls offensive backfield had field goals key role in the game pounding for a 7-11, 210-pound senior fullback Ted Kear carried 19 times for 141 yards and concocted on four of the team's scores. Kear, a 5-11, 160-pound senior halfback Aaron Lindell rushed 17 times for 92 yards. 5-10, 155-pound senior wingback Jeffe Kempert scored three touchdowns. Also, 5-11, 160-pound senior halfback Jamal Rolston was 6-for-7 passing (two of the incompletions were dropped by his receivers) for 75 yards and two touchdowns while scoring one himself.

It was the second straight big night for Kear, who rushed 39 yards against Park Rapids, and it was another of scenario right for the left-handed throwing Rolston, who was 8-for-9 against Park Rapids, and he was the quarterback Thief River Falls coach Steve Gullickson felt was the best overall Prowler back in the game.

"Kear is a horse," stated Thief River Falls coach Jeff Munson. "Jamal probably was our best overall player of the 1987 season. A 33-7 loss to Detroit Lakes in a five-round Section 8A playoff match-up the following week started the losing streak.

"Jamal's been hurt, but, nothing the most pains for a Thief River Falls football team since a 48-27 win at Breckenridge back in 1972.

All four members of the Thief River Falls offensive backfield had field goals key role in the game pounding for a 7-11, 210-pound senior fullback Ted Kear carried 19 times for 141 yards and concocted on four of the team's scores. Kear, a 5-11, 160-pound senior halfback Aaron Lindell rushed 17 times for 92 yards. 5-10, 155-pound senior wingback Jeffe Kempert scored three touchdowns. Also, 5-11, 160-pound senior halfback Jamal Rolston was 6-for-7 passing (two of the incompletions were dropped by his receivers) for 75 yards and two touchdowns while scoring one himself.

It was the second straight big night for Kear, who rushed 39 yards against Park Rapids, and it was another of scenario right for the left-handed throwing Rolston, who was 8-for-9 against Park Rapids, and he was the quarterback Thief River Falls coach Steve Gullickson felt was the best overall Prowler back in the game.

"Kear is a horse," stated Thief River Falls coach Jeff Munson. "Jamal probably was our best overall player of the 1987 season. A 33-7 loss to Detroit Lakes in a five-round Section 8A playoff match-up the following week started the losing streak.

"Jamal's been hurt, but, nothing the most pains for a Thief River Falls football team since a 48-27 win at Breckenridge back in 1972.

All four members of the Thief River Falls offensive backfield had field goals key role in the game pounding for a 7-11, 210-pound senior fullback Ted Kear carried 19 times for 141 yards and concocted on four of the team's scores. Kear, a 5-11, 160-pound senior halfback Aaron Lindell rushed 17 times for 92 yards. 5-10, 155-pound senior wingback Jeffe Kempert scored three touchdowns. Also, 5-11, 160-pound senior halfback Jamal Rolston was 6-for-7 passing (two of the incompletions were dropped by his receivers) for 75 yards and two touchdowns while scoring one himself.

It was the second straight big night for Kear, who rushed 39 yards against Park Rapids, and it was another of scenario right for the left-handed throwing Rolston, who was 8-for-9 against Park Rapids, and he was the quarterback Thief River Falls coach Steve Gullickson felt was the best overall Prowler back in the game.

"Kear is a horse," stated Thief River Falls coach Jeff Munson. "Jamal probably was our best overall player of the 1987 season. A 33-7 loss to Detroit Lakes in a five-round Section 8A playoff match-up the following week started the losing streak.

"Jamal's been hurt, but, nothing

Class A Preview, had the upper hand early when Thief River Falls took the ball deep in Warriors territory and Kempert scored the first of the night four plays into the game with just seven yards, giving the Warriors the ball at the Thief River Falls 43 and Warroad quarterback Bernard Kozar in the open.

Kozar is a horse," stated Thief River Falls coach Jeff Munson. "Jamal probably was our best overall player of the 1987 season. A 33-7 loss to Detroit Lakes in a five-round Section 8A playoff match-up the following week started the losing streak.

"Jamal's been hurt, but, nothing

Kozar, who was a 5-11, 160-pound senior halfback Aaron Lindell rushed 17 times for 92 yards. 5-10, 155-pound senior wingback Jeffe Kempert scored three touchdowns. Also, 5-11, 160-pound senior halfback Jamal Rolston was 6-for-7 passing (two of the incompletions were dropped by his receivers) for 75 yards and two touchdowns while scoring one himself.

It was the second straight big night for Kear, who rushed 39 yards against Park Rapids, and it was another of scenario right for the left-handed throwing Rolston, who was 8-for-9 against Park Rapids, and he was the quarterback Thief River Falls coach Steve Gullickson felt was the best overall Prowler back in the game.

"Kear is a horse," stated Thief River Falls coach Jeff Munson. "Jamal probably was our best overall player of the 1987 season. A 33-7 loss to Detroit Lakes in a five-round Section 8A playoff match-up the following week started the losing streak.

"Jamal's been hurt, but, nothing

Kozar, who was a 5-11, 160-pound senior halfback Aaron Lindell rushed 17 times for 92 yards. 5-10, 155-pound senior wingback Jeffe Kempert scored three touchdowns. Also, 5-11, 160-pound senior halfback Jamal Rolston was 6-for-7 passing (two of the incompletions were dropped by his receivers) for 75 yards and two touchdowns while scoring one himself.

It was the second straight big night for Kear, who rushed 39 yards against Park Rapids, and it was another of scenario right for the left-handed throwing Rolston, who was 8-for-9 against Park Rapids, and he was the quarterback Thief River Falls coach Steve Gullickson felt was the best overall Prowler back in the game.

"Kear is a horse," stated Thief River Falls coach Jeff Munson. "Jamal probably was our best overall player of the 1987 season. A 33-7 loss to Detroit Lakes in a five-round Section 8A playoff match-up the following week started the losing streak.

"Jamal's been hurt, but, nothing

Marshall State JV Taps Northland . . .

Pioneers Lose Opener 26-13

Forty-one Northland Community College freshmen were indoctrinated into college football Thursday as the Pioneers lost their first preseason encounter since a year ago, falling to Minnesota State University junior varsity at Thief River Falls Veterans Field.

"I think we learned a lot about our strengths, and we learned a lot about what we need to do to improve as a team," said Pioneer head coach Bill Moe. "We learned what it's like to play under the Friday Night Lights, and we learned what it's like to play under the Friday Night Lights in front of a crowd."

Northland's seven game Minnesota Community and Technical Conference schedule begins Saturday, September 23, against Inver Hills Community College at 1:30 p.m., and Moe hopes the lessons learned in the preseason opener will be put to use in the Pioneers' home opener against Inver Hills.

"We learned a lot, I think," Moe stated this fall." Nelson said. The offense put down in some precarious situations. We put a lot of balls on the ground. We had some good runs, but we lost some of them on fumbles. We had many uses, especially for one being a big play.

It was a 6-6 halftime tie as Eric Jackson of Moorhead kicked field goals covering 24 and 37 yards while Regional Warriors of Northland scored on a 1-yard touchdown run.

First offensive play of the 1989 season for the Pioneers was a turnover when Eric Jackson intercepted a pass thrown by Northland's Jeff Wood for a 24-yard gain.

Northland took command when the Dragons got together a seven-play, 80-yard drive that resulted in a 20-yard touchdown pass from Todd Mack to Jeff Nelson, who was 2-for-3 for 20 yards on the drive, and a 2-point conversion run by Todd Mack.

Second Northland offensive series was a three-and-out, resulting in a punt and Warriors, 2-0-0, 170-pound 7-51 showing and the Dragons' Dan Cleland took a pitch around the left side, turned the corner, wide-stepped several defenders and scored on a second down play from the 32 for the 36-13 touchdown with 7:06 to play.

Moorhead's Jackson kicked field goals covering 24 and 37 yards, the 1-19 advantage on the ground. Ryan, a 5-10, 200-pound from Ely, had the Dragons with 149 yards on 25 carries. Northland's Todd Mack was 7-for-12 attempts from Thief River Falls for Northland with 57 yards on 13 carries. Warriors finished with 45 yards on 39 carries.

Moorhead's seven game Minnesota Community and Technical Conference schedule begins Saturday, September 23, against Inver Hills Community College at 1:30 p.m., and Nelson hopes the lessons learned in the preseason opener will be put to use in the Pioneers' home opener against Inver Hills.

"We learned a lot, I think," Moe stated this fall." Nelson said. The offense put down in some precarious situations. We put a lot of balls on the ground. We had some good runs, but we lost some of them on fumbles. We had many uses, especially for one being a big play.

It was a 6-6 halftime tie as Eric Jackson of Moorhead kicked field goals covering 24 and 37 yards while Regional Warriors of Northland scored on a 1-yard touchdown run.

First offensive play of the 1989 season for the Pioneers was a turnover when Eric Jackson intercepted a pass thrown by Northland's Jeff Wood for a 24-yard gain.

Northland took command when the Dragons put together a seven-play, 80-yard drive that resulted in a 20-yard touchdown pass from Todd Mack to Jeff Nelson, who was 2-for-3 for 20 yards on the drive, and a 2-point conversion run by Todd Mack.

Second Northland offensive series was a three-and-out, resulting in a punt and Warriors, 2-0-0, 170-pound 7-51 showing and the Dragons' Dan Cleland took a pitch around the left side, turned the corner, wide-stepped several defenders and scored on a second down play from the 32 for the 36-13 touchdown with 7:06 to play.

Moorhead's Jackson kicked field goals covering 24 and 37 yards, the 1-19 advantage on the ground. Ryan, a 5-10, 200-pound from Ely, had the Dragons with 149 yards on 25 carries. Northland's Todd Mack was 7-for-12 attempts from Thief River Falls for Northland with 57 yards on 13 carries. Warriors finished with 45 yards on 39 carries.

Moorhead's seven game Minnesota Community and Technical Conference schedule begins Saturday, September 23, against Inver Hills Community College at 1:30 p.m., and Nelson hopes the lessons learned in the preseason opener will be put to use in the Pioneers' home opener against Inver Hills.

"We learned a lot, I think," Moe stated this fall." Nelson said. The offense put down in some precarious situations. We put a lot of balls on the ground. We had some good runs, but we lost some of them on fumbles. We had many uses, especially for one being a big play.

Thief River Falls wingback Jason Kempert took a second half pass from Jamal Rolston and needed around the left side on the second among two earnings in Friday's high school football match-up with Walker-Hackensack at Frontier Field.

The play just two yards, but Kempert wound up with three touchdowns during his game as the Prowlers beat the Warriors 48-21. Curt Hickey of Walker-Hackensack gave chase on the play. Thief River Falls leads Bemidji Friday.

Northland Community College halfback Reginald Washington and Thief River Falls' Brian Erickson of the stay-and gain against the Moorhead State University junior variety during Thursday's football game played in Thief River Falls. Brian Erickson of the Dragons gave chase on the play.

Rokke, Nordics Beat Raiders

Warren Rokke passed by Mike Kolden, three of three goals in half time and Rokke's Nordics defeated Central 6 a 24-0 Tri of the Tri Conference also man high school football game with over Valley Football Friday at Nordics.

Rokke, a 180-pound senior, scored on 2-yard, 20-yard and 35-yard touchdowns. Rokke caught six passes for 142 yards. Rakenhorst grabbed six for 84 yards and Nordics' Kolden caught for 37.

Rokke earlier the Nordics' passing game was held in check by dropped passes and seven quarterback sacks in a season-opening 14-0 loss at Stephen. Rokke was sacked just once in the game.

"Mike gave the percussion this time," pointed out Marshall County Central coach Dave Schmeiser. "He was right on target with his passes, the receivers did a good job, and they caught the ball this time."

Marshall County Central had a 12-0 lead at half and doubled that in 24-0 with a pair of third quarter touchdowns.

The Nordics' passing game was complemented by 197 yards on 27 rushing attempts. Viking High School County Central offensive unit to 410 for the night. Nelson carried for half 11 times for 42 yards and Shannon Lundquist carried 11 times for 41 yards.

Nordics' Jeff Wood of Western Central was a 24-0 Tri of the Tri Conference also man high school football game with over Valley Football Friday at Nordics.

Defensively, Lynch, Troy Mayer and Jason Rakenhorst were Nordics' leading tackles from their Rockefeller 7-51 showing and the Dragons' Dan Cleland took a pitch around the left side, turned the corner, wide-stepped several defenders and scored on a second down play from the 32 for the 36-13 touchdown with 7:06 to play.

Moorhead's Jackson kicked field goals covering 24 and 37 yards, the 1-19 advantage on the ground. Ryan, a 5-10, 200-pound from Ely, had the Dragons with 149 yards on 25 carries. Northland's Todd Mack was 7-for-12 attempts from Thief River Falls for Northland with 57 yards on 13 carries. Warriors finished with 45 yards on 39 carries.

Moorhead's seven game Minnesota Community and Technical Conference schedule begins Saturday, September 23, against Inver Hills Community College at 1:30 p.m., and Nelson hopes the lessons learned in the preseason opener will be put to use in the Pioneers' home opener against Inver Hills.

"We learned a lot, I think," Moe stated this fall." Nelson said. The offense put down in some precarious situations. We put a lot of balls on the ground. We had some good runs, but we lost some of them on fumbles. We had many uses, especially for one being a big play.

It was a 6-6 halftime tie as Eric Jackson of Moorhead kicked field goals covering 24 and 37 yards while Regional Warriors of Northland scored on a 1-yard touchdown run.

First offensive play of the 1989 season for the Pioneers was a turnover when Eric Jackson intercepted a pass thrown by Northland's Jeff Wood for a 24-yard gain.

Northland took command when the Dragons put together a seven-play, 80-yard drive that resulted in a 20-yard touchdown pass from Todd Mack to Jeff Nelson, who was 2-for-3 for 20 yards on the drive, and a 2-point conversion run by Todd Mack.

Second Northland offensive series was a three-and-out, resulting in a punt and Warriors, 2-0-0, 170-pound 7-51 showing and the Dragons' Dan Cleland took a pitch around the left side, turned the corner, wide-stepped

Tennis Team Wins 7-0 Match

A 7-0 Thief River Falls win over Warroad Thursday in girls high school tennis was the second shutout recorded in three dual meet starts for the 3-0-0 Prowlers, who have yet to lose a point.

A busy schedule for the Prowlers includes 5:30 p.m. matches today (Monday) vs. Mahnomen, Tuesday in an home meet wins in all four singles and all three doubles matches to produce a 7-0 season-opening win over Roseau Aug. 22. The Prowlers then won a 5-2 win over East Grand Forks.

"Our girls played consistent against Roseau," said Prowler Coach Jeff Munson, who has their head coach, Mike Tolomeo) vs. Mahnomen, Tuesday in

(Continued on Page 10)

Thief River Falls Sports Calendar

Monday, Sept. 11	Tuesday, Sept. 12	Wednesday, Sept. 13	Thursday, Sept. 14	Friday, Sept. 15	Saturday, Sept. 16
LHS Tennis vs. Mahnomen, 3:30 p.m.	LHS Tennis at Crookston Triangular, 3:30 p.m. LHS Volleyball vs. Detroit Lakes, 7:30 p.m.		LHS Tennis at Fergus Falls, 3:30 p.m. LHS Cross Country at Crookston, 4:30 p.m. LHS Swimming vs. Bemidji, 5:30 LHS Volleyball at Fergus Falls, 7:30 p.m. LHS Volleyball at Fisher, 7:30 p.m.	LHS Football vs. Bemidji, 7:30 p.m.	LHS Tennis at Bemidji Quadrangular, 10 a.m. LHS Swimming at Park Rapids Invitational, 10 NCC Football vs. Hibbing, 1:30 p.m. NCC Volleyball at Brainerd Invitational

Cross Country Races Won By Jacks, Spuds

Bemidji boys and Moorhead girls were winners Friday at the Bemidji Cross Country Invitational high school cross country meet.

Winning among the Bemidji boys, who finished with 2-2 points and 1-2 finishes by Jeff Hanson and Jeff Hallstrom and a 2-1 champion Jason Jacson over Jay Rosene.

"We were pleased with everyone Friday," said Bemidji coach Jim Anderson. "Every Falls coach kids, and they all contributed."

Rosene, a preseason favorite in District 22A, gave Thief River Falls a

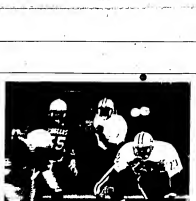

A fumble bounced away from the Moorhead State University junior variety ball carrier as Northland Community College defenders closed in during the second quarter of Thursday's football game in Thief River Falls. Moorhead State University junior variety defeated the Dragons 25, and a delay of game penalty on Thief River Falls' Brian Erickson (right) set Moorhead up in Dragons' territory on the following play. Erickson and Northland's Reginald Washington (left) stay in the game. Moorhead won the game 26-13.

Skippers Move To 2-0

Middle River/Stranburgh rushed for 206 yards in a 21-0 win over Tri-County Friday night at Tri-County Stadium.

Middle River/Stranburgh rushed for 206 yards in a 21-0 win over Tri-County Friday night at Tri-County Stadium.

Defensively, Stanley was endless with four tackles and 13 assisted tackles, while Myer had five assists and eight tackles.

The Skippers visit Valley Friday.

Scoring

	1	2	3	4	Total
Middle River/Stranburgh	0	0	0	21	21
Tri-County	0	0	0	0	0

MRS - Scott Lawson, 5-yard run, Tim Myer kick

MRS - Steven Stanley, 1-yard run, Tim Myer kick

MRS - Stanley, 1-yard run, Myer kick

MRS - Stanley, 1-yard run, Myer kick

MRS - Lawson, 1-yard run, Myer kick

Team stats: Middle River/Stranburgh, 10-yard pass from Dwayne Lingen, 1-yard run

Team stats: Middle River/Stranburgh, 10-yard pass from Dwayne Lingen, 1-yard run

Mustangs Win First Start

Five-year Red Lake County Central football coach Dave Schmeiser made no cyclical debut in beginning fashion Friday, beating Glen Hospital 48-0 in North Tri-County Conference game at Glen.

The Mustangs' new combination was scheduled to open the 1989 season a week earlier against Lapers, but plotted up a 2-0 forfeit win against the Northland Wildcats.

Friday night, Schmeiser and his new group broke where starting a game," acknowledged Red Lake County Central coach Gary Hoard. "But the kids came to play. They were ready to go, and they did a pretty good job of getting the ball to them."

Red Lake County Central junior pot on the 18-0 first quarter lead, had a 28-8 halftime edge and opened up a 40-0 third quarter spread.

The Mustangs racked up 337 yards on the ground, with Jason Nelson on the ground, rushing 22 times for 141 yards, and Hoeland and Dale Moseneel both rushed for over 100 yards. Nelson rushed 106 yards in 12 carries and Moseneel 102 yards in 12 carries. Hoeland rushed for 98 yards on 10 carries and scored two touchdowns.

Quarterback Jason Nelson was 6-for-13 passing for the winners who had no interceptions. Moseneel was 2-for-2 with one interception.

Definitively, Red Lake County Central's Jason Nelson, Hoeland and Steve Moseneel were common primary tackles. Nelson had 4 assisted tackles and one interception for the Mustangs, two each for Hoeland and Dean Mattson. In the secondary, tee for Ingebracht Friday, had one for defensive tackle Shane Foss.

A big top seeded Red Lake County Central team, ranked in Minnesota Class AAAAAA/Section 8A, the second one North Tri-County Conference favorite, in a 7:30 p.m. game at Glen.

Scoring

	1	2	3	4	Total
Red Lake Co. Central	18	0	0	0	18
Glen Hospital	0	0	0	0	0

RLCC - Dale Moseneel, 3-yard run, Jason Nelson kick

RLCC - Jason Nelson, 3-yard run, Jason Nelson kick

RLCC - Moseneel, 4-yard run, Jason Nelson kick

RLCC - Jason Nelson, 1-yard run, Jason Nelson kick

RLCC - Ted Tinjum, 15-yard return to un, Jason Nelson kick

RLCC - Jason Nelson, 1-yard run, Jason Nelson kick

RLCC - Jay Hoeland, 10-yard pass from Jason Nelson, Jason Nelson kick

RLCC - Todd Nelson, 20-yard run, Jed Kelly kick

Roseau Invitational . . .

Prowlers Win Volleyball Title

Wins over Greenbush, Halloek and Roseau Saturday placed a charmed stamp sweep by Thief River Falls at the Roseau Invitational high school volleyball tournament.

A 7-0 season-opening victory over Warren earlier in the week, the Prowlers hoked their record to 8-0 with a 15-4, 15-7 victory over Greenbush, a 20 setting-out victory over Halloek and a 2-1 champion victory over host Roseau.

"We were pleased with everyone Friday," said Thief River Falls coach Eric Anderson. "Every Falls coach kids, and they all contributed."

Greenbush, a preseason favorite in District 22A, gave Thief River Falls a tough match in the finals, but the Prowlers won the best of 3 game series, 15-4, 15-7.

Greenbush, Halloek and Roseau were also pleased with the charmed Thief River Falls' sweep, as Greenbush, Halloek and Roseau finished in second, third and fourth, respectively, behind the Prowlers.

It was all Thief River Falls in Game 1 again, as Greenbush, and the Prowlers won the Roseau Invitational, 15-4.

Thief River Falls will hit the sport hard in District 22A, and Thief River Falls a

(Continued on Page 10)

Finally, taking care of your car is no big deal!
Firestone
MASTERCARE CAR SERVICE
WHY BUY ANYWHERE ELSE!
Firestone MasterCare SERVICE CENTERS
GUARANTEED PRICES
Well beat anybody's price or they may be beat sure on Firestone branchtires. Just show us the lowest price and we'll match it.
NEW TREADWEAR COVERAGE UP TO 60,000 MILES
Mileage warranties will be honored by the store where tires were purchased.
GUARANTEED ONE-HOUR MOUNTING
Most cars, light trucks and vans. Subs. extra if tire size not in stock.
FREE EXTRAS
No charge for valve stems, balancing, rotation, lubes, and other services according to the terms of Mileage warranties.
NOBODY'S STEEL BELTED RADIAL WILL COST LESS!
$27.95
GUARANTEED
Tires in stock are guaranteed for the life of the original tread against defects in workmanship and materials.
Firestone
Firestone SUPER GRIP RADIAL
Firestone SUPER GRIP RADIAL
Firestone
ACT NOW. OFFER ENDS SEPTEMBER 30TH
NO PAYMENTS
Firestone UNTIL FEBRUARY 1990!
On all tires, Plus, added Manufacturer's Services.
SHOCKS & STRUTS
100-DAY TEST RIDE MONEY-BACK GUARANTEE!
RIDE MASTER™ SHOCKS
$11.95 Installed
GAS-CHARGED Monroe Shocks
$54.95 Installed
MasterCare CAR SERVICE
Our Everyday TRIMMER Includes CENTERVUE™ Wheel Alignment Check
COMPUTERIZED ALIGNMENTS
$31.95 Chevy
$31.95 Ford
$44.95 Chrysler
WHEEL ALIGNMENTS
Our Everyday Low Price Includes Centervue Wheel Alignment Check
Get all adjustments as specified by the manufacturer!
LUBE, OIL & FILTER
$14.95 Most cars, light trucks
RADIATOR FLUSH & FILL
$24.95 Most cars, light trucks
PREVENTIVE MAINTENANCE CHECK
$6.95 Most cars, light trucks
BATTERY VALUE
$39.95
1600 stores nationwide • No appointment necessary • Many open evenings & Sundays
FIRESTONE STORE
ON-THE-FARM SERVICE
Phone: 681-2656
330 N. Horace Ave.
Thief River Falls

High School Swimming . . .

Prowlers Top Panthers

Freshman Amy Adams and sophomore Linnea Dimich both won two races Thursday to lead the Thief River Falls girls to a 90-82 high school swim meet win over Park Rapids at the Franklin Middle School pool.

Adams won the 200 I.M. and the 100 freestyle, while Dimich took the 200 and the 50 freestyle races. Adams also handled the anchor leg on the Prowlers' meet-clinching 400 freestyle relay team for a perfect 14-point meet. Dimich collected 12 points, and freshman Sanna Torgerson finished with 10 points while winning the 100 breaststroke.

The win evened the Prowlers' dual meet record at 1-1 following a season-opening 115-57 loss to defending Section 8 champion Brainerd Aug. 28.

"I feel the girls are doing an outstanding job," said Thief River Falls coach Angie Sinn. "I'm very proud of them."

There were a number of close races in the Thief River Falls/Park Rapids match-up, including the 50 freestyle, where the Panthers' Dona Malm was a winner in a sprint that featured three 29-second finishers. Dimich won two close races, including the 500, where she was neck-and-neck with Park Rapids' Michelle Jacobson throughout the race before she touched out the Panthers' swimmer at the finish.

"The 500 is the longest race for high school swimmers, and everyone in the place was cheering for the two girls, trying to make them swim a little faster each 25 yards," pointed out Sinn. Dimich turned in a 3-second drop in time during the 500 duel.

Torgerson's first varsity win was another close encounter in the 100 breaststroke, where less than two seconds separated the top three finishers.

Thief River Falls freshmen Leslie Ammerman and Ingrid Morken went 2-3 in a close 100-yard backstroke race won by Park Rapids' Sarah Helm.

Adams (100 freestyle) and sophomore Gimse Wedul (diving) were sectional qualifiers during the meet.

Eighth grader Lisa Ulrich, seventh grader Theresa Glauque and junior Dionne Ammerman joined Adams on the 400-yard freestyle relay team that closed out the Thief River Falls win as the Prowlers turned an 82-76 lead into an eight-point victory.

Thief River Falls will host Bemidji Thursday in a 5 p.m. dual at the Franklin pool.

TRF 90, Park Rapids 82

200 medley relay - 1. Park Rapids (Sarah Helm, Tara Niemi, Joann Burrell, Michelle Jacobson), 2:11.84; 2. TRF (Gimse Wedul, Sanna Torgerson, Sarah Bakke, Therese Glauque), 2:14.17; 3. Park Rapids (Michelle Scaap, Pam Schmitz, Cindy White, Becky Judson), 2:28.86.

(Continued on Page 13)

Tennis Team Faces Strong Opponents

Host Brainerd won championship honors at the annual Lake Hubert Invitational girls high school tennis tournament played Friday and Saturday.

Brainerd finished with 27 points, followed by Blue Earth with 25, Woodbury 19, White Bear Lake 17, Thief River Falls 11 and Blaine 6.

It was a good tournament for the Prowlers to be involved in, explained first-year Thief River Falls head coach Jay Forney, whose team has had an easy time in dual meet wins over Roseau, East Grand Forks and Waubun this fall.

"This was the first competition that really pushed them," pointed out Forney. "They started a little shaky, but they kept getting better and better throughout the tournament."

Best finishes for the Prowlers were 3-2 records and third place finishes by Jennifer Paggen at No. 3 singles and by Kim Maidment and Missy Gould at No. 1 doubles.

Kaye Dondelinger was 2-3 for a fifth place at No. 1 singles, while 1-4 records were also fifth place finishes for Rachael Hanson at No. 2 singles, Maria Lee and Shelly Vedbraaten at No. 2 doubles and Jenny Oae and Dawn Schob at No. 3 doubles.

Kim Myers was winless at No. 4 singles.

Sports Briefs

Youth Firearms Program

Fall portion of the Thief River Falls youth firearms training program will begin Wednesday, Sept. 13, in the basement meeting room of the city auditorium.

Registration begins at 6:30 p.m., followed by the first class session from 7 to 9 that night. Registration fee is $5.

Classes are open to boys and girls ages 12-15. Participants must be 12-years-old before March 1, 1990.

In addition to Wednesday's class, 7-9 p.m. sessions will be held Thursday, Sept. 14; Tuesday, Sept. 19; Wednesday, Sept. 20; and Thursday, Sept. 21. A field trip to the Pennington County Sportsmen's Club shooting range Saturday, Sept. 23, will close out the program.

For additional information contact Irving Swanson at 681-1049.

Youth Baseball Awards

Ribbons for members of the Thief River Falls summer youth baseball Rangers, A's, Tigers and Mariners teams may be picked up between the hours of 8 a.m. to 4:30 p.m. at the Park & Recreation Department office located at 803 South Barzen Avenue, it was announced Friday.

Freshmen Win Opener

Thief River Falls freshmen won their 1989 football season opener Thursday with a 22-0 shut out against Crookston at Prowler Field.

A 1-yard touchdown run by Jason Svir and a two-point conversion by Marc Haugen produced an 8-0 first quarter score. Svir added a 10-yard touchdown run and the conversion, and Kevin Johnson broke away on a 40-yard touchdown run as Thief River Falls opened up a 22-0 halftime lead.

Thief River Falls freshmen, coached by Glen Peters and John Schmitz, will be in East Grand Forks Thursday for a 4:15 p.m. game.

Co-Ed Volleyball Meeting

An organisational meeting for a Thief River Falls Park & Recreation Department-sponsored co-ed volleyball league will be held Tuesday at 7 p.m. in the basement meeting room of the city auditorium.

A representative from each team is asked to be at the meeting. For additional information, call the Park & Recreation Department at 681-2519.

Blue Devils Win 30-14

Two Grygla/Goodridge runningbacks rushed for over 100 yards Friday to carry the Blue Devils past Kittson County North 30-14 in a Top of the State Conference high school football game at Lancaster.

Craig Berndt, a 170-pound senior, carried 30 times for 172 yards, while Chris Aune, a 180-pound junior, carried 13 times for 117 yards as the Blue Devils collected 316 of their 360 yards on the ground.

Grygla/Goodridge spotted Kittson County North an early touchdown, but came back to gain a 6-6 tie by the end of the first quarter, took a 14-6 lead at halftimed and had a 30-6 lead before giving up a late score.

"After they gave up that first touchdown they camo back and played pretty well," said Grygla/Goodridge coach Darwin Hagen.

The Blue Devils were without starting quarterback Jon Sigerud because of a shoulder injury, but sophomore Mitch Bernstein stepped in and threw a 15-yard touchdown pass to Brandon Blaine to tie the game in the first quarter and finished 2-for-5 in the passing department for 44 yards.

Ross Ryan, Greg Monson and Brad Holte played well in the offensive line, said Hagen, to open the holes for the Blue Devils' ground game. Ryan also led the defensive charts with 13 tackles in the defensive line, while Monson had 12 at linebacker and Jerod Lunsetter had 11 at cornerback.

Sigerud and runningback/linebacker Justin Lunsetter, who also missed the Kittson County North game because of an injury, are expected to be back in the line-up Friday when the 2-0 Blue Devils take on Hallock/Kennedy in a 4 p.m. game at Grygla.

Scoring

	1	2	3	4	T
Grygla/Goodridge	6	8	8	8	30
Kittson Co. North	6	0	0	8	14

KCN - 4-yard touchdown run; run failed
G/G - Brandon Blaine 15-yard pass from Mitch Bernstein, run failed
G/G - Craig Berndt, 2 yard run, Bernstein run
G/G - Chris Aune, 30-yard run, Bernstein run
G/G - Aune, 25 yard run. Rick Landsrud pass from Bernstein
KCN - 14-yard run, pass complete

Area High School Volleyball . . .

Wolverines Defeat Tigers 3-2

Grygla Goodridge rallied from a 14-2 deficit in Game 1 to win 16-14 en route to a 3-2 North Border Conference high school volleyball win at Greenbush Thursday.

A 3-1 loser to Middle River in season-opening action earlier in the week, the Wolverines outlasted the Tigers 16-14, 8-15, 15-8, 6-15, 15-10.

"We did some things better this time," said Grygla/Goodridge coach Tim Mostrom. "Our serve reception was better, for one thing."

A young, inexperienced squad still made plenty of mistakes, acknowledged Mostrom as the Wolverines battle inconsistency.

Rhonda Smsky was 17-for-18 at the service line for the winners, while Stacy Englund and Karla Quam turned in solid all-around performances, said Mostrom. All three are juniors.

Grygla/Goodridge has three outings this week, playing Marshall County Central tonight (Monday) at Grygla, facing Warroad Tuesday at Goodridge and meeting Lake of the Woods Thursday at Baudette.

MCC vs. Middle River

Marshal County Central was a 3-0 winner over Middle River Thursday at Newfolden.

The Nordics swept the Skippers 15-6, 15-7, 15-11. They both opened the season with wins earlier in the week – Marshall County Central beating Badger 3-2 and Middle River topping

(Continued on Page 13)

Swimmers Second At Moorhead

First trip out of town for the 1989 Thief River Falls girls high school swimming team was a Saturday triangular meet in Moorhead, where the Prowlers finished behind the host Spuds, but out-scored Alexandria.

Moorhead collected 122 points, Thief River Falls had 88 and Alexandria wound up with 72.

"It was our first away meet, and the enthusiasm that is generated from our fans at home was missing," noted Thief River Falls coach Angie Sinn. "The girls swam well, even though they were still recovering from Thursday's (dual meet) win over Park Rapids.

Amy Adams led the Prowlers in scoring with 14.5 points, while Dionne Ammerman and Theresa Glauque both had 10.5 and Sarah Bakke had 10. Lone Thief River Falls win was a 28.4 turned in by Adams in the 50-yard freestyle.

200 medley relay - 1. Moorhead (Anderson, Johnson, Setter, Vigesse), 2:10.01; 2. TRF (Amy Adams, Sanna Torgerson, Sarah Bakke, Theresa Glauque), 2:11.0; 3. Alexandria (Shelstad, Ingebrigtsen, Selm, Pedersen), 2:20.74.

200 freestyle - 1. Sarah Hunter, Alexandria, 2:15.15; 2. Hoffman, Moorhead, 2:18.9; 3. Wehrmen, Moorhead, 2:23.3; 4. Dionne Ammerman, TRF, 2:25.0; 5. Linnea Dimich, TRF, 2:27.8.

200 I.M. - 1. L. Johnson, Moorhead, 2:30.7; 2. Anderson, Moorhead, 2:47.4; 3. Therese

(Continued on Page 13)

Erls 5th ANNIVERSARY
Sale Sale Sale Sale Sale Sale
REGISTER TO WIN...
13" COLOR TV
$100 OF GROCERIES
2-$50 OF GAS
1 BIG WEEK
MON. - SAT. SEPTEMBER 11-16
FREE DEMO ALL WEEK
• DELI MEAT & CHEESE SAMPLES Served All Week
• PEPSI-COLA SAMPLES Served Mon. & Tues.
• FREE PEPSI FLOATS 11 A.M. - 5 P.M. Tuesday
• FREE COFFEE & COOKIES ALL WEEK
BONELESS RIB EYE STEAKS $3.99 Lb.
GOLDEN RIPE BANANAS 33¢ Lb.
CALIF. SEEDLESS GRAPES Lb. 89¢
TROPICANA ORANGE JUICE 32 Oz. $1.29
LAND O LAKES MARGARINE 59¢ Lb.
PILLSBURY CRESENT ROLLS 8 Oz. $1.39
BANQUET DINNERS Chicken, Turkey or Salisbury $1.19 Each
BONELESS CHUCK ARM CUT ROASTS $1.69 Lb.
BONELESS CHUCK BLADE ROASTS $1.49 Lb.
GOLD 'N PLUMP SPLIT FRYER BREASTS $1.49 Lb.
LEAN GROUND BEEF Approx. 82% Lean $1.37
HEINZ KEG OF KETCHUP 32 Oz. Bottle $1.19
ERLS' SUPER SAVER POLISH SAUSAGE 12 Oz. 98¢
YOUNKENHOUSEN RING BOLOGNA Lb. $1.29
PEPSI, DIET PEPSI MT. DEW $5.99 24 Pk.
PILLSBURY'S BEST FLOUR 5 Lb. $1.39
ANNIVERSARY DELI SPECIALS
HORMEL ROAST BEEF BUY 1 LB. GET 1 LB. FREE
ERL'S FRESH COLESLAW Lb. $1.59
WISCONSIN COLBY LONGHORN CHEESE Lb. $2.69
VALLEY MAID DRIED BEEF 1/2 Lb. $2.79
HORMEL OLIVE LOAF Lb. $3.19
BRIDGEMAN SPECIALS
BRIDGEMAN HALF & HALF Pt. 49¢
BRIDGEMAN ICE CREAM 5 Qt. Pail $3.29
BRIDGEMAN PUSH-UPS 6 Pk. 99¢
LAND O LAKES CHIP DIP 2 FOR $1.09
BRIDGEMAN 2% CHOCOLATE MILK 1/2 Gal. $1.19
BRIDGEMAN'S THE DAIRY BEST!
OLD DUTCH DELI CHIPS $1.39
OLD DUTCH DIPS $1.39 Asst.
STAR KIST CHUNK LIGHT TUNA Oil or Water 6 1/2 Oz. 69¢
CLOROX BLEACH Gal. $1.29
FOLGERS REG. OR ADC COFFEE 39 Oz. $5.99
WISK LAUNDRY DETERGENT 64 Oz. $3.69
ENERGIZER C OR D BATTERIES 2 Pk. $2.49
ENERGIZER AA BONUS PACK Bonus 6-Pack $2.99
MARDI GRAS PAPER TOWELS Jumbo Roll 85¢
PARADE WHITE BATHROOM TISSUE 4 Roll 99¢
POST TOASTIES 18 Oz. $1.49
PARADE MACARONI & CHEESE 3 FOR 89¢

LOOK OUT!
A GOOD NEWSPAPER AD WILL HIT YOU RIGHT SMACK BETWEEN THE EYES.

A good newspaper ad is an awesome thing. It will jump off the page and grab you.
It will pique your interest and draw you in.
Then, once you're in its grip, it will provide needed information. You can even save it.

Right now, your attention is focused on this ad and the points it makes about newspaper advertising.
But we could just as easily be selling cars or wild rice.
Or your company's products and services.

When people turn to their paper, they turn there with interest. Which means that's where your advertising message needs to be.
With all the choices available, it's difficult deciding how best to advertise your business.
But everything becomes a little simpler when you remember one rule.

YOU GOTTA BE IN THE PAPER.

This message sponsored by the Minnesota Newspaper Association.

Thief River Falls THE TIMES

CLASSIFIEDS
THE WORLD AT YOUR FINGERTIPS

Miscellaneous

FOR SALE — Electric motors ¼ h.p. to 7½ h.p. See us for all your electric motor needs. Fleet Supply. Call 681-2850 47tfc

FOR SALE — Old pump organ, small size, $250 or make me an offer. Call 681-1389. Can deliver if need be. 81tfc

FACTORY REBUILT ENGINES — Starting at $745 for V-8s. 6 month warranty. Don's Machine Shop, Fosston, MN. Phone 218-435-6379 69tfc

HELP WHEN you need it. Free pregnancy testing. Financial assistance for prenatal care in first 3 months of pregnancy and income eligible. Inter County Nursing Service, Red Lake Falls, 253-4378. Thief River Falls, 681-5950. Monday-Friday, 8:00-4:30. Call for appointment. 16tfc

OUR NORMAL PRICES ARE LESS THAN SALE PRICES!
CONTINUOUS COMPUTER PAPER
15 lb., 9 1/2 x 11 White, 3,500 per case — $31.95
20 lb., 9 1/2 x 11 White, 2,700 per case — $28.95
20 lb., 9 1/2 x 11 Micro-Perf White, 2,700 per case — $30.95
15 lb., 14 7/8 x 11, Green Bar, 3,500 per case — $45.95
20 lb., 14 7/8 x 11, Green Bar, 2,700 per case — $42.95
15 lb., 9 7/8 x 11, Green Bar, 3,300 per case — $31.95
SOLD IN CASE LOTS ONLY!
WE CAN GET MANY OTHER SIZES AND COMPUTER FORMS FOR YOU.
THE TIMES

FOR SALE — 8x16 entry, insulated, wired, metal bestos chimney. Call 268-4374 68tfp

FOR SALE — Two section sliding steel door with track to fit a 14x10 door opening, excellent condition, $150.00. Merle Stinar, Warren, MN, phone 745-5279 4174p

TO GIVE AWAY — Used electric hot water heater, some new parts. Call 681-8611 after 6 p.m. or weekends. 71tfc

FOR SALE — Two 12 ton Schuld feed bins with augers. Telephone 294-6352 evenings. 1173p

FOR SALE — 5-21½x61½ window panes. 681-4869 after 5 p.m. 2174p

WATER SOFTENER don't work? Call Mr. Fix-It, 681-4917 2174c

Help Wanted

HELP WANTED- Someone to come into my home to babysit one child. Hours are from 7 a.m. to 4 p.m. Call 681-6991 after 5:00 p.m. 65tfc

HELP WANTED- Waitresses/waiters and cooks at Putty's Cafe. Apply in person. 3174c

KKAQ RADIO needs 5 people with own car and good working knowledge of Thief River Falls and surrounding area to work with our dinner club promotion, great salary plus cash bonuses paid daily. Apply in person only at the old KKAQ studio, Hwy. 1 E., Thief River Falls, 9 a.m.-8 p.m., Mon.-Fri., 9 a.m.-1 p.m., Sat. No phone calls please. E.O.E. 3176c

HELP WANTED- Part-time LPN position available immediately for 102 bed intermediate care nursing facility, must possess or be eligible for MN State License. Apply in person by contacting Carol Qualley, DON, Good Samaritan Center, 410 So. McKinley, Warren, MN 56762, (218) 745-5282. Equal Opportunity Employer. 51tfc

PART-TIME- Established lease company seeks area representative to offer leases on business equipment and motor vehicles. Call 1-800-383-1143. 6176p

HELP WANTED- Bartenders, apply in person at Wagon Wheel, Middle River. 4175c

EXECUTIVE, BUSINESS person, professional?? If I could show you how to earn four times what the average American earns working part time without disturbing your current management position, would you give me one hour of your time? 4A2 & B-rated company. Regional and company training, full time and management positions available. Local company briefing. Call Mr. Seltum 507-373-8260. 4176c

Help Wanted

"SUPER PARTY PLAN"- Hiring demonstrators, see our BIG 202 page House of Lloyd catalog. NO investment, FREE $300 kit. Call Laurie direct or collect after 5 p.m. 218-773-9618 4174c

WANTED- Home Health Aide to work in Pennington County. Hourly, part-time. Need Home Health aide or Long Term Care training. Available immediately. Inter County Nursing Service, Thief River Falls, MN 681-5050 1173c

HELP WANTED- Road salesman, commission sales, 218-745-5184 Warren. 67tfc

WANTED- Licensed plumbers, licensed pipe fitters, certified welders, from 6:30 a.m. to 5 p.m. call 1-612-388-6881 and from 6 p.m. to 10 p.m. call 1-612-388-3609 8176c

KKAQ RADIO has openings for 15 people to work our 1989-90 dinner club plus promotion. Have fun earning a good salary, plus great daily and weekly cash bonuses working from our comfortable office, no experience necessary, paid training provided, students and housewives welcome, day and evening shifts available. Apply in person only at the old KKAQ studio, Hwy. 1 E., Thief River Falls, 9 a.m.-6 p.m., Mon.-Fri., 9 a.m.-1 p.m., Sat. No phone calls please. E.O.E. 3175c

WANTED- Program client coordinator/clerical/bookkeeper for Region 1 Displaced Homemakers program. Duties include client intake, one on one advocacy, supportiveness and understanding of Displaced Homemakers essential. Also must have accurate typing and bookkeeping skills and the knowledge of basic office procedures. Please send resumes and references to Crossroads Personnel Committee, Attention Gerri, 102 N. Main, Thief River Falls, MN 56701. Applications must be in the office by Sept. 12, 1989. We are an Equal Opportunity Employer. 3173c

BROWN PRINTING Co. of Waseca has full-time job openings on all shifts. Must have high school diploma or equivalent and good work references. Positions involve bending and lifting on a continuous basis. Starting wages are $5.00 per hour, with double time and overtime possibilities. Call for an appointment, Nanci Morneon, Brown Printing Co., 1-507-835-0243 or Express Services, 1-507-455-3002 3174c

HELP WANTED- Part-time cocktail waitress/waiter. American Legion Club, Thief River Falls, experience preferred. Apply in person. 4173c

POSITION AVAILABLE- Home Economist/ Family Living Teacher/ Nutritionist with teaching experience to work approximately 140 hr./month for Inter County Nursing Service and WIC/EPS Quin county. Travel required. Applications close September 15, 1989. Apply to Inter County Nursing Service, Box 616, Thief River Falls, MN 56701. 681-5950 4174c

IMMEDIATE OPENING In Thief River Falls. Experienced secretary/receptionist, 40 hour week, good fringe benefits, knowledge of computer helpful. Competitive starting wage. Send resume and references to Box 351, Thief River Falls, MN 56701. 2173c

ARE YOU looking for a sales opportunity? A chance for rapid advancement and immediate high income, $16,000-$35,000 income first year. Minnesota residents only. Send brief resume to: R.R. #2, Box 36A, Thief River Falls, MN 56701. M4173c

HELP WANTED- RN for high tech private duty home health care, 40 hour week in 4 days. Available immediately. Call Inter County Nursing Service, Thief River Falls 681-5950 3174c

HELP WANTED- Full-time vehicle cleanup person. Duties include delivery of cars and customers. Contact Mark Johnson, Tunberg Motor Company in person. 71tfc

GROWING MANUFACTURING company looking for take charge bookkeeper. Responsible for all general ledger, payroll, accounts receivable, accounts payable functions of the company. Accounting and data processing skills required. Salary negotiable dependent on ability. Call 681-3387 60tfc

HELP WANTED- Gandy applications now available for your granular chemical needs. Gandy units will fit on cultivators up to 70 feet and have been rated the most accurate applicators on the market. Call Northland Ag, Crookston, MN for more information 218-281-2166 0176c

REAL ESTATE FOR SALE

Property located at New Solum Township, Marshall County, Minnesota legally described as:

The Southwest Quarter of the Northeast Quarter (SW1/4NE1/4), the Southeast Quarter of the Northwest Quarter (SE1/4NW1/4), the North Half of the Southeast Quarter (N1/2SE1/4), the Southwest Quarter of the Southeast Quarter (SW1/4SE1/4), and the East Half of the Southwest Quarter (E1/2SW1/2), of Section Two (2) in Township One Hundred Fifty-four (154) North of Range Forty-four (44) West of the Fifth Principal Meridian in Minnesota, containing 280 acres, more or less.

Sealed bids will be accepted at the Sather Law Office in Thief River Falls, Minnesota, until 3:00 p.m. on September 14, 1989, whereupon they will be opened. Persons submitting sealed bids will be able to raise his or her bid orally. The highest bidder will be required to pay ten (10) percent of the bid price on the date of the sale and the balance within 30 days of notice of acceptance of his bid. Notice will be given within ten (10) days.

The seller reserves the right to reject any or all bids. For more information, contact:

RICHARD N. SATHER, 311 Main Ave. North, Thief River Falls, MN (218) 681-8630

CLASSIFIED AD RATES

10¢ PER WORD
(Minimum Ad $2.50; Minimum Billing $5.00)

DEADLINES

MONDAY EDITION 3:00 P.M. FRIDAY — WEDNESDAY EDITION 3:00 P.M. TUESDAY

For Rent

FOR RENT
UP TO 6000 SQ. FT. PRIME RETAIL SPACE. NOW OCCUPIED BY SEARS. UNLIMITED PARKING. EXCEPTIONAL TRAFFIC POTENTIAL.
FOR MORE INFORMATION CALL 681-3450
ASK FOR EVERETT KOLPELIEN

FOR RENT- One bedroom apartment over Ace Hardware at $100, suitable for one older person, heat, water, fridge and stove furnished. Call 681-4767 73tfc

ACROSS FROM NORTHLAND, AVAILABLE NOW, FRESHLY PAINTED ROOMS, COMPLETELY FURNISHED, MINI BLINDS, SECURITY DOORS, GAME ROOM. ALL UTILITIES PAID, PLENTY OF PARKING. CALL 681-2307 18TFC

HEAT PAID - Well-maintained, 2 bedroom, quiet area, move in now, 681-7606 69tfc

WETCH HOTEL
Rooms and Kitchenette
By Day: $10; By Week: $30; By Month: $120
PHONE: 681-1233
215 1/2 E. Third Street, T.R.Falls

FOR RENT- Airplane hanger space for rent, Warren Municipal airport has T-hangars for rent, $75 a month, private space, concrete floor. Call 745-5343 or 773-6832 to reserve a unit. Mechanical shop also available, will be available early October. 0174c

FOR RENT- 175 sq. ft. office space, heat, lights, air cond. furnished. Call 681-4327 21tfc

FOR RENT- 3 bedroom house. Call 681-4218 2174c

FOR RENT- 1250 sq. ft. suitable for office, shop or warehouse, back 1/3 of Ace Rental building, 681-4751 68tfc

Rummage Sales

GROUP RUMMAGE SALE- Sept. 13-14, 9 a.m. to 5 p.m., 309 N. Merriam. 1173p

GARAGE SALE- 935 Knight Ave. No., Wed., Sept. 13, 9 a.m. - 5 p.m., small bike, toys, lamp, used quilts, men's winter jackets, boots, shoes, and pair new western boots, size 9D, paperbacks, Westerns, Christmas ornaments, assorted doors and windows, Skil saw, pottery vases. 2174p

GARAGE SALE- 102 S. Pine Ave., Thief River Falls, Monday, Sept. 11, 9-4, clothing, misc. 1173p

YARD AND GARAGE SALE- Tuesday, September 12, 8 a.m. to 6 p.m., No Early Sales! Furniture, boys' clothing, women's clothing, Honda moped, handmade built in bed with 3 oak drawers, antiques, collectibles and misc. 923 N. Knight Ave. 1173c

GARAGE SALE- Drapes, jackets, sweaters, clothes and lots of misc., Wed., Sept. 13, 612 S. Kendall, 9 to 5. 1173p

GARAGE SALE- Wed., Sept. 13, 9-5, 1007 Robinhood Drive, double laundry tubs, winter coats, sweater and lots of misc. 1173p

RUMMAGE SALE- 118 N. Kendall, Wed., Thur., 10 a.m.-4:30 p.m., canning equipment, men's, women's clothing, jackets, coats, dishes, misc. 1173p

GARAGE SALE- Clearance priced to sell, ONE DAY ONLY, Wednesday, Sept. 13, 9 a.m. to 5 p.m., 321 Zeh Street, 681-7755, children's clothing, sizes 0-4, adult clothing, maternity clothes, baby stroller, backpack and walker, rollaway bed, dishes, lots of misc. NO EARLY SALES! 321 Zeh Street. 1173p

RUMMAGE SALE- Wed., Sept. 13, 7:30-5:00, 410 N. Arnold, lots of clothes, infant and adult, baby walker, Home Interior, and more misc. 1173p

GROUP RUMMAGE SALE- Friday-Saturday, Sept. 15-16, 9 a.m., new crafts, lollipops, sewing machine, curtains, shoes, clothes, all sizes, lots of misc., 6th street turn north, county #75, 1/2 mile, watch for signs. 2174p

RUMMAGE SALE- 215 N. Kneale, Sept. 13 & 14, from 9-6, typewriter, dishes, clothing and misc. 1173p

GARAGE SALE- Sept. 13 from 8:30 to 5, 124 Baken St. (by Oakland Park), maternity, adults' and kids' clothes, fresh garden produce, misc. 1173p

GARAGE SALE- Sept. 16, 8:30 a.m. to 5:00 p.m., 302 S. Conley Ave. TRF. 2174p

YARD SALE- 316 N. Horace, Sept. 13, 14, 15. 1173p

GARAGE SALE- Wed., Sept. 13, 9 a.m., playpen, electric typewriter, spinning wheel, household items, men's and women's clothing, much misc. 301 So. Knight Ave. TRF 1173p

Public Notices

Card of Thanks
We want to thank all our friends and relations all who helped us celebrate our 50th Anniversary. Thanks to our children, our grandchildren, our great grandchildren and our neighbors who helped to make it a wonderful day.
Mr. and Mrs. Art Nelson 1173p

Card of Thanks
We wish to express our sincere thanks to all our dear relatives and friends for thoughtfulness, love and comfort during the loss of our dear husband, father, grandfather, brother.
To those who sent flowers, cards, memorials, to all who brought food, for all the help all summer. Thanks also to Kirtstad Nursing Home and staff, clinic ambulance, Northwest Medical Center, Drs. Bray and Lungland, and nurses for their loving care and concern.
A special thanks to Tom Hughs and Adamson for their fine service, to the pallbearers, to Pastors Mary Carol and Cordell Strug for their comforting message and visit, to Pastor Strug and Gerdis Westerberg for their songs, Lenore Olson and Kathy Englund for their music, and to the Bethel W.E.L.C.A. for serving lunch, Zion for use of their church, to the Gideons.
In lieu of sending thank you cards, a monetary contribution will be given to the Diabetes Foundation.
Thank you and the Lord bless you.
The family of Otto Baker
Myrtle Baker
Harvey and Elaine Baker and family
Roger and Barbara Baker and family
Esther and Tillie Baker
Ellen Holmquist
Sigrud and Gerry Baker and family 1173c

Real Estate

FOR SALE By Owner — 160 acres (60 acres tillable, 100 acres wooded oak, birch, pine and poplar), 4-5 bedroom large home. Located northeast of Newfolden. If interested call 874-3331 for appointment. 61tfc

FOR SALE — Spacious country home, south of Thief River Falls, 4-5 bedrooms, 2 baths, sun porch, 2 fireplaces, sauna, family room, formal dining room, attached garage on 12 acres, mid $60's. Call 964-5700 after 6:00 66tfc

FOR SALE BY OWNER — 28'x104' commercial building, 120'x250' lot, located in enterprise zone in TRF. 120' of frontage on tar road, 10' overhead door, large work area and office space.
FOR MORE INFORMATION CALL 681-3387

FOR SALE or RENT — 4 bedroom farm home on 13.5 acres, 10 miles northeast of Thief River Falls, ½ mile off blacktop. Main floor bath and laundry, newly remodeled kitchen, new well and furnace, $250.00 mo. rent. 681-3061 after 5:00 or weekends, or leave message. 6173p

HUNTING LAND for Sale — 40 acres with trees, all weather road, power available, south of Fourtown. $150.00 per acre. Write P.O. Box 428, Thief River Falls, MN 56701 2173p

FOR SALE BY OWNER
4 bedroom home, 1 1/2 bath, carpeted, quiet neighborhood, garage, $2,000 down, $225/month payment, $15M. Upstairs can be used as income producing property. Phone: 681-1480

FOR SALE — 4 bedroom house with double garage in Goodridge. 378-4358 2174c

FAUCET LEAKS? Call Mr. Fix-It, 681-4917 2174c

Livestock

FOR SALE — 15 Holstein heifers to be calving from Sept. 15-Oct. 30. Robert Melby, 782-2535 Greenbush. 4173c

FOR SALE — Holstein heifers to start calving Sept. 20th. Call 523-3363 or 523-4955 2174p

FOR SALE — 10 milking Shorthorn heifers, 14 Holstein heifers from new born to breeding age. AI sired and from a DHIA herd. Call 681-2567 evenings. 2174c

Sporting Goods

FOR SALE — 1969 Silverline 15 foot, 80 horse inboard/outboard, $1,050.00. Call (218) 796-5437, after 5:00, (218) 796-5100, 9:00-5:00. Must sell. 1173p

Motorcycles

FOR SALE — Yamaha 650 Maxim. Call 681-6174 2174p

Wanted To Buy

WANTED TO BUY — 12 or 14 aluminum boat in good condition. Call 681-3370 131tp

WANTED — Windmill weights. Paying $150-$1,000 for squirrel, roosters, bulls, horses, bells, spears, letters. Seibert, Route 1, Box 308, Kasota, MN 56050. (507) 931-3812 6185c

WANTED TO BUY — A farm in the vicinity of Thief River Falls, St. Hilaire or Red Lake Falls. Would prefer some sort of buildings. They need not be in excellent shape. Farms must have a nice stand or grove of trees. Please send letter indicating exact location, size and cost. Also, name and phone number. We will be glad to work with a realtor, but they must also send particulars including name of people or other means of identifying location of farm. Serious replies only! No. 2820, c/o The Times, P.O. Box 100, Thief River Falls, MN 56701 3174p

Auto, Trailers

CAR RUNS rough? Call Mr. Fix-it, 681-4917 2174c

FOR SALE- 1979 Buick Regal in nice shape. Pickup topper for a 6 foot bed, sliding window and side doors. Call after 4 weekdays, anytime on weekends, 681-8810 2174c

FOR SALE- 4 Keystone 14 inch chrome Mags. Includes tires, lug nuts and caps, $165. Call 681-2094 after 7 p.m. 73tfc

PAYING RISK INSURANCE
CALL-681-4683

FOR SALE- 1976 Mercury Comet for parts and one 13" color TV, call 681-3393. 1173p

MOVING-MUST SELL- 1980 Volkswagen Sciracco, 2 door, needs repair, sell as is, new tires and battery, 50,000 miles approximately. Call 681-8715, answering machine, leave name and number. 4174p

WANTED- 1959 Cadillac Convertible or parts car, any condition, also 1954 through 1958 Cadillac Convertible parts cars. St. Cloud, 612-259-0294. 8179c

Auto, Trailers

SEE IF YOU CAN SAVE 20% ON YOUR AUTO INS.
CALL: 681-3353

Situation Wanted

WILL DO babysitting in my home, experienced, live one mile south from Handy Farms, right off highway. 681-4845 2174p

WILL REPAIR cracked basement floors and walls, repair or replace with new. Also, replace sidewalks and driveways. Arnot Excavating, 681-4315 48tfc

PRINTING - For all your printing needs stop at The Times, 324 Main Ave. North, Thief River Falls or call 681-4450. 65tfp

Machinery

FOR SALE- 14' heavy-duty Midland disk, have wings to make it a 24' disk. Call 796-5211 after 8:00 nights 6174p

FOR SALE- 151 International combine, good condition and field ready and a 92 Massey combine, good condition, also, a Super 92 Massey and a 151 International combine for parts. Call 218-378-4360 1173p

FOR SALE- John Blue NH3 nitrolator with Sureflow electric switch, 24 hole manifold, hoses, and Lindsay tubes, excellent condition, $700. Phone 253-2567 days 2174c

WANTED- 2 row 30" corn head to fit #35 J.D. forage harvester, call 253-2300 2174p

Pets

FOR SALE- Registered Shih Tzu puppies, one female and one male. Call 681-1347 2174p

FOR SALE- Purebred Norwegian Elkhound puppies! One of the finest breeds for an all'round family dog. These pups are of excellent quality and markings. Come and see for yourself, you won't be sorry! $60-75. Call 681-1389 after 6 p.m. 72tfc

AMERICAN CRYSTAL SUGAR COMPANY

Piler Crews - Beet Harvest
General Labor - $6.17/hour
Crookston, Eldred, Nielsville

Individuals should have experience working around heavy machinery such as farm tractors, bob cats, etc. A safety conscious attitude is a must. Work will begin in late September or early October.

Applications are now being accepted at the Crookston, Thief River Falls, Bemidji, East Grand Forks and Grand Forks Job Service. Applications will not be accepted at the Crookston Factory.

REAL ESTATE FOR SALE

Property located at 923 North Atlantic Avenue, Thief River Falls, Pennington County, Minnesota legally described as:

Lots Four (4) and Five (5) in Block Two (2) of Oakland Addition to the City of Thief River Falls, Pennington County, Minnesota.

Sealed bids will be accepted at the Sather Law Office in Thief River Falls, Minnesota, until 3:00 p.m. on September 13, 1989, whereupon they will be opened. Persons submitting sealed bids will be able to raise his or her bid orally. The highest bidder will be required to pay ten (10) percent of the bid price on the date of the sale and the balance within 30 days of notice of acceptance of his bid. Notice will be given within ten (10) days.

The seller reserves the right to reject any or all bids. For more information, contact:
RICHARD N. SATHER at (218) 681-8630
Estate of Edwin W. Roos

HELP WANTED

Are you interested in learning a specialized job trade? Do you have exceptional mechanical abilities? Are you in good physical shape?

We are looking for a person who can easily adapt to the printing trade. Experience in the field is helpful; but we will train.

The full-time position will include sheet-fed and web press operation, automatic inserting, mailing and bindery duties.

APPLY IN PERSON AT
THE TIMES
324 Main Avenue N. — Thief River Falls, MN
681-4450

CLASSIFIEDS
THE WORLD AT YOUR FINGERTIPS

Mobile Homes

FOR SALE- 12x60 2 bedroom mobile home, asking price, $2,100. Phone 465-4474 2173c

MUST SELL
1972 REVERE MOBILE HOME — 2 BEDROOMS, 8'X8' ENTRY. LOCATED IN NORTHWESTERN TR. CRT. REASONABLY PRICED
CALL: 681-6148
EVENINGS

REPOSSESSED MOBILE Homes, no money down to finance, 14x70 Artcraft, 1981, 3 bedroom, front kitchen, bay window, 14x75 Skyline, 1978, 3 bedroom, front bedroom, 14x70 Marshfield, 1974, 3 bedroom, 1 1/2 bath. Call Mesabi Homes, Warroad, 386-1136 6173c

MOBILE HOME for sale- 1971 Detroiter Masterhouse, double wide, 8x10 paneled entry. Call 681-5216 after 5 p.m. 2174p

Wanted To Rent

WANTED TO RENT — Middle aged person being transferred to Thief River Falls needs one bedroom apartment or housing with cooking facilities. John Happke, Route 3, Pierz, MN 56364, phone (612) 468-6254 2173p

MARKETS

as of Friday, September 8

(This listing of market prices is the most current available. It is intended to indicate price trends and provide a record for the future. Actual prices paid for commodities may vary.)

Spring Wheat	3.65
October Spring Wheat	3.70
Winter Wheat	3.00
Durum	3.65
Top Malting Barley	3.00
Feed Barley	1.80
Top Milling Oats	1.25
Ordinary Oats	1.05
Oil Sunflowers	10.00
Oil Sunflowers New Crop	9.15
Corn	2.10
Rye	1.30
Flax	7.15
Soybeans	5.35
New Crop Soybeans	5.32
Buckwheat	12.50
Confectionary Sunflowers	20.00
New Crop Confectionary Sunflowers	13.50
Canola	9.00
Pic Bid	104%

Public Notices

August 9, 16, 1989
September 6, 11, 1989
Annual School Board Election
Filing Notice

Notice is hereby given that the period for filing for the office of Director of the School Board of Independent School District No. 564, Thief River Falls, Minnesota begins on Tuesday, August 29th, 1989 and ends on Tuesday, September 12th, 1989.

Said election will take place on Tuesday, November 7th, 1989 between the hours of 7:00 a.m. - 8:00 p.m. at which time three (3) members will be elected for terms of three (3) years each. The terms expiring on January 1, 1990, for which office filings will be open are those of Board Members: Paul Bortnem, Dennis Kiesow, and Penny Langland.

Applications for filing will be available from the Personnel Office, School District Service Center, Zeh and LaBree Ave., Thief River Falls, Minnesota between the hours of 8:00 a.m. and 4:30 p.m.

s- Dennis O. Kiesow
Clerk of School Board
I.S.D. #564
Thief River Falls, Minnesota

QUALIFICATIONS
1. Must be 21 years of age by January 1, 1990.
2. Must be a citizen of the United States.
3. Must have resided within the school district for 30 days prior to the election.
4. Have not been convicted of treason or a felony (or have been convicted and had civil rights reinstated).
5. Are not under guardianship over the person.
6. Have not been adjudicated to be non compos mentis or insane.

August 7, 14, 21, 28
September 4, 11, 1989
NOTICE OF MORTGAGE FORECLOSURE SALE

NOTICE IS HEREBY GIVEN that default has occurred in the conditions of the following described mortgage:
DATE OF MORTGAGE: August 12, 1978;
ORIGINAL PRINCIPAL AMOUNT OF MORTGAGE: $29,500.00;
MORTGAGORS: Floyd Fredrickson and Karen Fredrickson;
MORTGAGEE: First Northwestern State Bank of Thief River Falls.
DATE AND PLACE OF RECORDING: Recorded August 13, 1978, at 2:00 p.m. as Document No. 102275, Pennington County, Minnesota.
LEGAL DESCRIPTION OF PROPERTY: The East 120 feet of the West 300 feet of the North 363 feet of the SE1/4NE1/4, Section 3, Township 153 North, Range 43 West of the Fifth Principal Meridian, Pennington County, Minnesota.
COUNTY IN WHICH PROPERTY IS LOCATED: Pennington.
AMOUNT DUE AND CLAIMED TO BE DUE AS OF DATE OF NOTICE INCLUDING TAXES, IF ANY, PAID BY MORTGAGEE: $20,125.59;
THAT prior to the commencement of this mortgage foreclosure proceeding, Mortgagee complied with all notice requirements as required by statute;
THAT no action or proceeding has been instituted at law or otherwise to recover the debt secured by said mortgage, or any part thereof;
PURSUANT to the power of sale contained in said mortgage, the above described property will be sold by the Sheriff of the county as follows:
DATE AND TIME OF SALE: October 17, 1989, 10:00 a.m.;
PLACE OF SALE: Lobby, Law Enforcement Center, 102 West 1st St., Thief River Falls, MN; to pay the debt secured by the mortgage and taxes, if any, on the premises and the costs and disbursements, including attorneys fees allowed by law subject to redemption within six (6) months from the date of the sale by the mortgagor, their personal representatives or assigns.
Dated August 17, 1989

NORWEST BANK MINNESOTA WEST NATIONAL ASSOCIATION
(f/k/a First Northwestern State Bank of Thief River Falls)
Mortgagee
s- Paul M. Hubbard
For Conmy, Feste, Bossart, Hubbard & Corwin, Ltd.
400 Norwest Center
Fargo, North Dakota 58126
Telephone (701) 293-9911
MN Attorney ID #183181
Attorneys for Mortgagee

September 11, 18, 1989
STATE OF MINNESOTA
COUNTY OF PENNINGTON
PROBATE COURT
COUNTY COURT
PROBATE DIVISION
In Re: Estate of Randolph O. Sustad, Deceased.

ORDER AND NOTICE OF HEARING ON PETITION FOR ADJUDICATION OF INTESTACY, DETERMINATION OF HEIRSHIP AND APPOINTMENT OF PERSONAL REPRESENTATIVE IN SUPERVISED ADMINISTRATION AND NOTICE TO CREDITORS
TO ALL INTERESTED PERSONS AND CREDITORS:

It is Ordered and Notice is hereby given that on the 28th day of September, 1989, at 1:00 o'clock P.M., a hearing will be held in the above named Court at Thief River Falls, Minnesota, for the adjudication of intestacy and determination of heirship and for the appointment of Glen Sustad, whose address is Stephen, Minnesota 56757, as personal representative of the estate of the above named decedent in supervised administration, and any objection thereto must be filed with the court. That, if proper, and no objections are filed, said personal representative will be appointed to administer the estate, to collect all assets, pay all legal debts, claims, taxes, and expenses, and sell real and personal property, and do all necessary acts for the estate. Upon completion of the administration, the representative shall file a final account for the allowance and shall distribute the estate to the persons thereunto entitled as ordered by the Court, and close the estate.

Notice is further given that ALL CREDITORS having claims against said estate are required to present the same to said personal representative or to the Court Administrator within four months after the date of this notice or said claims will be barred.

Dated September 8, 1989
(COURT SEAL)
L.G. Jorgenson, Judge
Ardith Johnson
Court Administrator

Charlson & Marben, P.A.
Curtis L. Charlson
119 West Second Street
Thief River Falls, MN 56701
(218) 681-4002

August 30, September 4, 8, 11, 1989
NOTICE OF FILING FOR CITY ELECTION
CITY OF ST. HILAIRE, MN

Notice is hereby given that the general election for the City of St. Hilaire will be held on Tuesday, November 7, 1989, at which time there will be elected 2 council members for four year terms and a mayor for a two-year term. Filing for above offices closes September 12, 1989. Filing forms are available at City Clerk's office. No affidavit or application may be accepted until a $2.00 fee is paid to the Clerk.
Jill Overbye, Clerk

Miniature golf course was arranged by David (pictured at left) and Danny Nelson, sons of Dwayne and Donna Nelson of rural Middle River, at the Grygla fall festival Saturday. The challenging course with its unique hazards attracting the interest of a number of players.

Winners in the frog jumping contest at the fall festival in Grygla Saturday are pictured with their trophies (and their frogs). Left to right are Travis Walling, first place with a frog jumping 32 inches; Alex Holte, second, 31 1/2 inches; and Corey Larson, third, 29 1/2 inches.

TIMES FOR TODDLERS

ARTS & CRAFTS

Sawdust Modeling Mixture

Mix 1 cup sawdust with 1/2 cup wallpaper paste. Add enough water to make mixture like soft putty. Squeeze and pat modeling mixture into the shape desired. Paint when dry.

A sawdust mixture may also be made by mixing 1 cup sawdust and 1 cup plaster of paris with enough very thin glue to form malleable material.

(Contributed by Discovery Place Child Care Center.)

BOOK OF THE WEEK

Kids Konnection, held September 12 at Northland community college, will provide parents with information on opportunities for both children and parents in Thief River Falls. In connection with that, the Thief River Falls public library suggests the following videos (of interest to parents of preschoolers) that are available at the library:

Choosing Child Care: Are You An Informed Consumer? A fifteen minute step-by-step video on all aspects of day care selection.

Minds of Babies: 20 Ways to Increase Intelligence, Ages 0 - 2. This video shows a number of carefully planned activities designed to enhance the development of intelligence in children.

Computers & Young Children. Leading early childhood educator Barbara Bowman outlines the pros and cons of using computers with preschoolers and children in the primary grades.

Workout With Mommy & Me. An exercise workout for toddlers and their moms, this video offers parents and children the opportunity to interact as well as exercise.

These and many more videos, books, magazines, cassettes and more are available for parents and children at the library.

(Contributed by the Northwest Regional Library.)

SNACKS FOR PRESCHOOLERS

Toad-In-A-Hole

Use a cookie cutter or rim of a glass to cut a hole in the center of slices of bread. Melt butter or margarine in a skillet. Add the bread and let it cook until the bottom is crispy and golden brown. Turn the bread over. Break an egg into a small dish and slip into the hole. Cook covered until egg is cooked. (Note: the rounds cut from the bread may be frozen and used as the base for a spread at another snack time.)

(Contributed by Discovery Place Child Care center.)

PARENTING TIPS

Music And Children

Music is a vital human experience which can enhance the life of a child. Most of us are aware that music can be fun, entertaining and develop into a lifelong career. But are you aware of all the many other benefits it has for preschoolers, such as:

→ Promoting language development;
→ Enhancing listening skills;
→ Preparing a child for reading;
→ Increasing attention span;
→ Encouraging development of imagination;
→ "Control children" by 1. soothing a tired or troubled child, and 2. channeling restless energy into constructive activity like marching or singing.

According to some experts, children should sing ten times as much as is now the custom. After seeing all the benefits to music, what do we have to lose?

If you would like to expose your children to a really good musical experience, take them to the Teddy Bear concert September 21 at 6:30 p.m. at the Lincoln high school gymnasium. For more information, call 681-2700, ext. 231.

(Contributed by the Early Childhood Family Education department of School District 564.)

Plans To Bring MN Public Radio Here Underway

Permission from the Federal Communications Commission and funding from the Department of Commerce have not been granted yet, but plans are underway to bring Minnesota Public Radio to Northern Minnesota.

Rep. Wally Sparby of Thief River Falls, who "shepherded" the program through the appropriations committee, said he is very excited about the prospect of public radio in Northern Minnesota. He said it will add to the quality of life here.

Plans call for the construction of a 700 foot tower operating on 100,000 watts to be built near Euclid. In addition, two repeater towers, operating on about 20 watts, are also expected to be built in the following years of construction. One is expected to be built between Warroad and Roseau and one near Baudette.

Dennis Hamilton of Minnesota Public Radio in St. Paul cautioned, however, that permission to build the radio station has not been granted yet. An application has been made for the construction license. He also said funds from the department of commerce have also not been approved yet. Matching funds from the state legislature, however have been approved.

Hamilton said that optimistically, if all things go as planned, the station could be built next spring or early summer.

Franklin Pool Schedule

Monday, Sept. 11 - 6:30-7:45 a.m. lap swim, 3 p.m. swim team, 6-8 p.m. Northland, 8-9 p.m. aerobics, 9-10 p.m. lessons
Tuesday, Sept. 12 - 6 a.m. swim team, 3 p.m. swim team 7-8 p.m. open swimming
Wednesday, Sept. 13 - 6:30-7:45 a.m. lap swim, 3 p.m. swim team 7-8 p.m. aerobics, 8-9 p.m. lessons
Thursday, Sept. 14 - 6 a.m. swim team, 5 p.m. TRF swim meet vs. Bemidji
Friday, Sept. 15 - 6:30-7:45 a.m. lap swim, 2-3 p.m. pre-school, 3 p.m. swim team
Saturday, Sept. 16 - 2-4 p.m. open swimming, 7-8 p.m. open swimming
Sunday, Sun., Sept. 17 - 2-4 p.m. open swimming, 7-8 p.m. open swimming
Monday, Sept. 18 - 6:30-7:45 a.m. lap swim, 3 p.m. swim team, 6-8 p.m. Northland, 8-9 p.m. aerobics, 9-10 p.m. lessons

Swimmers Second

(Continued from Page 10)

Glauque, TRF, 2:49.7, 4. Rachel Stromberg, TRF, 2:50.5, 5. Jenny Larson, Alexandria, 3:00.66
50 freestyle - 1. Amy Adams, TRF, 28.4, 2. Stacie MacArthur, Alexandria, 29.24, 3. Lise Ulrich, TRF, 29.7, 4. Forsythe, Moorhead, 30.4, 5. Heise, Moorhead, 31.6
Diving - 1. Nikki Bliss, Alexandria, 147.80, 2. Dawn Mastellar, Alexandria, 145.45, 3. Ballard, Moorhead, 138.8, 4. Gimse Wedul, TRF, 134.0; 5. Rundquist, Moorhead, 128.7
100 butterfly - 1. N. Setter, Moorhead, 1:15.7, 2. Sarah Bakke, TRF, 1:17.0, 3. Linnea Ingebrigtsen, Alexandria, 1:17.111, 4. B. Setter, Moorhead, 1:21.8, 5. Heidi Gunderson, TRF, 1:27.0
100 freestyle - 1. Vigesse, Moorhead, 1:03.2, 2. Dionne Ammerman, TRF, 1:06.3, 3. Therese Glauque, TRF, 1:06.7, 4. Stacie MacArthur, Alexandria, 1:07.17, 5. Heise, Moorhead, 1:08.1
500 freestyle - 1. Sarah Hunter, Alexandria, 6:12.89, 2. Huffman, Moorhead, 6:17.8, 3. Wehrman, Moorhead, 6:39.3, 4. Amy Eriksen, TRF, 7:20.0, 5. Heidi Shafland, TRF, 7:33.90
100 backstroke - 1. Anderson, Moorhead, 1:10.0, 2. Amy Adams, TRF, 1:10.3, 3. F. Johnson, Moorhead, 1:18.0, 4. Kim Shelstad, Alexandria, 1:20.66, 5. Gimse Wedul, TRF, 1:21.1
100 breaststroke - 1. L. Johnson, Moorhead, 1:15.4, 2. Sanna Torgerson, TRF, 1:24.6, 3. Kera Seim, Alexandria, 1:24.81, 4. Luttrell, Moorhead, 1:20.2, 5. Rachel Stromberg, TRF, 1:30.1
400 freestyle relay - 1. Moorhead (N. Setter, Heise, Huffman, Vigesse), 4:21.4, 2. TRF (Dionne Ammerman, Linnea Dimich, Sarah Bakke, Lise Ulrich), 4:25.2, 3. Alexandria (MacArthur, Ingebrigtsen, Pederson, Hurtsil), 4:35.63

Tennis Team

(Continued from Page 8)

Crookston vs. both the Pirates and Moorhead, and Thursday at Fergus Falls. Saturday the Prowlers will be in Bemidji to face the Lumberjacks, Grand Rapids and Greenway-Coleraine beginning at 10 a.m.

TRF 7, Waubun 0
Singles - 1. Kim Maidment (TRF) def. Jen Anderson 6-0, 6-1, 2. Jenny Paggen (TRF) def. Amy Krulich 6-3, 6-0, 3. Kim Myers (TRF) def. Peggy Wichern 6-3, 6-4, 4. Tarik Korvisto (TRF) def. Joy Pavek 6-0, 6-1.
Doubles - 1. Missy Gould/Maria Lee (TRF) def. Holly Zima/Rachel Hendrickson 6-0, 6-2, 2. Dawn Schob/Shelly Vedbraaten (TRF) def. Raegan Hendrickson/Jennifer Shaide 6-0, 6-2, 3. Jenny Oas/Kim Magner (TRF) def. Darcee Oroth/Kelle Krabbenhoft 6-1, 6-2.
Exhibition - Ellen Olson (TRF) def. Holly Zima 6-8, Rachael Hendrickson (Waubun) def. Ginger Eriksen 8-5, Melanie Stewart/Sara Tweet (TRF) def. Darcie Oroth/Kelle Krabbenhoft 6-3, Flora Melhouse/Kari DeLap (TRF) def. Sara Zima/Mary Leff 8-1, Jodi Goldesberry/Jenny Stewart (TRF) def. Sara Zima/Mary Leff 8-3.

Wolverines Win

(Continued from Page 10)

Grygla/Goodridge 3-1.

"We played a little bit better than last time," offered Marshall County Central coach Mark Jorgenson. "Our serve reception improved, but we still had some trouble serving the ball."

Kara Anderson was 13-for-13 serving for the Nordics, with Lynde Pemberton serving two game-winners. Oina Peterson was the Nordics' most improved player, said Jorgenson, with a strong all-around match.

"We played rather timid and let them control the tempo right from the start," said Middle River coach Julie Tunheim. "We've got to be more agressive and play with more confidence if we're going to be successful."

Middle River also had trouble at the service line, hitting 84 percent for the night. "We need to get a varsity effort at the serving line," pointed out Tunheim. "The low 80's (percent) is pretty sad. Varsity teams should be serving in the 90's, and the excellent teams should hit 95."

Marshall County Central plays Grygla/Goodridge tonight (Monday) at Grygla, visits Badger Tuesday and will host the Marshall County Central Invitational Saturday. Middle River will be at home tonight (Monday) vs. Greenbush and Tuesday vs. Roseau.

Oklee vs. Fosston

Facing a tough early-season schedule, Oklee fell to 0-2 Thursday with a 3-1 setback to Fosston.

Earlier in the week the Bobcats fell to Ada/Borup 3-0.

"It was a long match with a lot of side-outs, but we had trouble scoring," pointed out Oklee coach Brad Borene.

Fosston won 15-2, 16-18, 15-5, 15-4.

"The desire and effort were there," said Borene. "I was happy with our performance. I thought we made some progress. Fosston is just a little too strong at the net for us, that's all."

Shari Rustan was 12-for-12 serving for the Bobcats. Sara Radnlecki had 13 kills and Lisa Whyte 8, while Missy Bruski was credited with 31 set assists.

Oklee will host Bagley tonight (Monday) and visit Fertile-Beltrami Thursday.

TRF Wins Title

(Continued from Page 9)

13-12, but couldn't put Roseau away.

But the Prowlers came back to dominate Game 3.

While Anderson said it was a team effort that produced the title, she gave special attention to junior Kris Paulson for her front and back row play, especially her serve receptions that set up the Thief River Falls offense. "Kris doesn't always end up with the stats that some of the other girls do, but she's always there and she's always getting the job done," said Anderson. "She played really well for us."

Paulson, Solheim and Dimich shared the Prowlers' Player of the Tournament honors awarded by the Thief River Falls coaching staff.

Thief River Falls will face North Sub-Region 8AA foe Detroit Lakes Tuesday in a 7:30 p.m. match at the Lincoln High School gym.

Steinbach beat Hallock 2-1 in the third place match and Middle River, after losing a 2-0 quarterfinal decision to Roseau, came back to beat Badger 2-1 and Warroad 2-0 for the consolation title.

"I was satisfied to win consolation after playing poorly in the first game," said Middle River coach Julie Tunheim. "We didn't play very well against Roseau, but we put a few things together in the second and third *games and played better.*"

Roseau beat Middle River 15-9, 15-0. The Skippers came back to stop Badger 15-8, 7-15, 15-12 in the consolation semifinals and handled Warroad 15-3, 15-4 in the consolation finals.

Junior setter Julie Larson was a key performer in the final sweep over Warroad, collecting half of her team's points at the service line with two long service strings. "She provided some consistency at the service line, where we've been having trouble," said Tunheim.

Tournament Results
Quarterfinals - Roseau 2, Middle River 0; Steinbach 2, Badger 1; Thief River Falls 2, Greenbush 0; Hallock 2, Warroad 0
Semifinals - Roseau 2, Steinbach 0; Thief River Falls 2, Hallock 0
Finals - Thief River Falls 2, Roseau 1
Third place - Steinbach 2, Hallock 1
Consolation semifinals - Middle River 2, Badger 1; Warroad 2, Greenbush 1
Consolation finals - Middle River 2, Warroad 0.

Swimmers Win

(Continued from Page 10)

200 freestyle - 1. Linnea Dimich, TRF, 2:28.41, 2. Jennelle Peterson, PR, 2:31.95, 3. Melissa Avenson, PR, 2:34.22, 4. Patty Evins, PR, 2:42.09, 5. Amy Erickson, TRF, 2:46.25
200 IM - 1. Amy Adams, TRF, 2:42.77, 2. Dionne Ammerman, TRF, 2:50.56, 3. Sarah Bakke, TRF, 2:50.88, 4. Sarah Spangler, PR, 2:52.37, 5. Michelle Sceap, PR, 3:00.23
50 freestyle - 1. Dona Malm, PR, 29.47, 2. Theresa Glauque, TRF, 29.83, 3. Lisa Ulrich, TRF, 29.98, 4. Rachel Stromberg, TRF, 31.12, 5. Tara Niemi, PR, 31.24
Diving - 1. Kristi Schmitz, PR, 105.45, 2. Gimse Wedul, TRF, 151.00, 3. Lynn Maxlin, PR, 147.85, 4. Lise Dicken, TRF, 132.25, 5. Orinlee Distad, PR, 110.50
100 butterfly - 1. Joann Burrell, PR, 1:12.87, 2. Heidi Shafland, TRF, 1:17.47, 3. Becky Judson, PR, 1:20.40, 4. Heidi Gunderson, TRF, 1:22.37, 5. Juliana Possanezi, TRF, 1:29.35
100 freestyle - 1. Amy Adams, TRF, 1:04.38, 2. Lisa Ulrich, TRF, 1:07.75, 3. Sanna Torgerson, TRF, 1:07.93, 4. Sarah Spangler, PR, 1:10.84, 5. Cindy White, PR, 1:10.73
500 freestyle - 1. Linnea Dimich, TRF, 6:40.24, 2. Michelle Jacobson, PR, 6:40.46, 3. Dionne Ammerman, TRF, 6:51.09, 4. Jennelle Peterson, PR, 7:09.68, 5. Julie Christensen, PR, 7:20.77
100 backstroke - 1. Sarah Helm, PR, 1:11.65, 2. Leslie Ammerman, TRF, 1:20.99, 3. Ingrid Morken, TRF, 1:24.16, 4. Michelle Sceap, PR, 1:24.56, 5. Jenny Klotz, PR, 1:25.98
100 breaststroke - 1. Sanna Torgerson, TRF, 1:21.84, 2. Dona Malm, PR, 1:22.31, 3. Tara Niemi, PR, 1:23.24, 4. Amy Telgen, PR, 1:26.57, 5. Rachel Stromberg, TRF, 1:27.00
400 freestyle relay - 1. TRF (Lise Ulrich, Dionne Ammerman, Theresa Glauque, Amy Adams), 4:17.45, 2. Park Rapids (Becky Judson, Joann Burrell, Dona Malm, Sarah Spangler), 4:18.76, 3. Park Rapids (Orinlee Distad, Cindy White, Jennelle Peterson, Michelle Jacobson), 4:51.01

TRF JV 63, Park Rapids JV 48
200 medley relay - 1. TRF (Jenny Jacobson, Leslie Ammerman, Lisa DeLap, Heidi Gunderson), 2:34.75, 2. TRF (Ann Alger, Ingrid Hanson, Robin Bollesen, Mandy Johnson), 3:00.0
100 IM - 1. Terese Salrolowich, PR, 1:27.111, 2. Tara Distad, PR, 1:44.89, 3. Ann Alger, TRF, 1:47.25, 4. Robin Bollesuff, TRF, 1:53.30
50 freestyle - 1. Amy Telgen, PR, 30.29, 2. Mandy Johnson, TRF, 33.64, 3. Jamie Anderson, PR, 35.00, 4. Nina Bokn, TRF, 36.11, 5. Jessica Simonson, PR, 38.07
50 butterfly - 1. Lisa DeLap, TRF, 39.50, 2. Ann Alger, TRF, 35.31
100 freestyle - 1. Terese Salrolowich, PR, 1:13.82, 2. Mel Wright, PR, 1:14.50, 3. Mandy Johnson, TRF, 1:10.92, 4. Jamie Anderson, PR, 1:31.57, 5. Kelly Newton, TRF, 1:40.43
100 backstroke - 1. Melissa Avenson, PR, 1:22.22, 2. Amy Erickson, TRF, 1:35.91, 3. Ingrid Hanson, TRF, 1:49.74, 4. Tara Distad, PR, 2:02.72
100 breaststroke - 1. Sarah Spangler, PR, 1:30.20, 2. Robin Bolesen, TRF, 1:43.03, 3. Jenny Jacobson, TRF, 1:44.05, 4. Jessica Simonson, PR, 1:50.30
200 freestyle relay - 1. TRF (Kelly Newton, Ingrid Hanson, Lisa DeLap, Heidi Gunderson), 2:10.01, 2. TRF (Juliana Possanezi, Amy Erickson, Nina Bokn, Ingrid Morken), 2:20.79

OPEN THURSDAYS 'TIL 9 P.M.

14th ANNUAL
THIEF RIVER FALLS CHAPTER
Ducks Unlimited
BANQUET
Wednesday, September 13, 1989
6:00 Social — 7:30 Dinner
Thief River Falls Curling Club
Thief River Falls, Mn
TICKETS AVAILABLE AT DOOR
Or From: Stan Sjoberg, Steve Hook, Wes Skibicki or Stan Uphom

Fines Assessed For Non-Current Registrations

Several fines for no current registration were issued in Pennington county district court before Pennington county district court Judge L.O. Jorgenson on August 30.

Thief River Falls police department cases: Shila Rae Howe, Thief River Falls, no current regisuation. $11; Patricia Louise Kempenich, Baudette, no current registration, $11, Michelle Colleen Lund, Thief River Falls, no current registration, $11, Mark Alan Johnson. Thief River Falls, no current registration, certified conviction for failure to appear, driver's license suspended for 90 days; Spenee George Sandford, Strathcona, no current registration, $11;

Also, Michael John Hamlin, Thief River Falls, permitting a public nuisance, $300 plus $37.50 in court costs and 30 days in jail which was stayed for one year on condition the fine is paid and he has no like violations: Jeffrey Alan Brouse, Thief River Falls, expired registration, $11; Dennis Patrick Chapman, Thief River Falls, speeding 45 in a 30 mph zone, $44; Dawn Marie Mayl, Oklee, allowing open container, $117.50; Robert Lawrence Suronen, Thief River Falls, improper parking, $27.50; Mark Thomas Thorson, Burbank, CA, speeding 40 in a 30 mph zone, $27.50;

Also, Michael Gordon Kumpula, Thief River Falls, speeding 40 in a 30 mph zone, certified conviction for failure to appear, driver's license suspended for 90 days; Scott Allen McLean, Thief River Falls, disorderly conduct, $62.50 and 20 days in jail with the jail term stayed for one year on condition he has no like violation and sees about getting counselling regarding alcohol; Kirk Allco Walton, Middle River, theft under $200, spend three weekends in jail; David Alan Weckwerth, Thief River Falls, driving after revocation, $150 plus $22.50 in court costs and 15 days in jail, which was stayed on condition the fine is paid;

Justin Keith Brierly, Thief River Falls, disorderly conduct, 20 days in jail; Loren Helmer Wold, Thief River Falls, expired driver's license, five days in jail; Galen Robert Wik, Thief River Falls, possession of a small amount of marijuana, $110;

Minnesota state patrol cases: Eldon Luverne Larson, St. Hilaire, over registered gross vehicle weight by 5,500 pounds, $282.50; Vernon Ernest Tollefson, Park River, ND, speeding 65 in a 55 mph zone, certified conviction for failure to appear, driver's license suspended for 90 days; David Kennedy Dobias, Thief River Falls, disobeyed stop sign, $40 with $15 suspended, pay $27.50 in fine and court costs;

Dale Roy Anderson, Goodridge, speeding 67 in a 55 mph zone, $34.10; Dennis Arnold Dahl, Fargo, ND, disobeyed a stop sign, $27.50; Merald Duane Halverson, Fisher, co Minnesota registration, $117.50; Mark Allen Harder, Warroad, speeding 70 in a 55 mph zone, $44; Julie Beth Helm, Thief River Falls, speeding 65 in a 55 mph zone, $27.50;

Thomas Edward Homstad, Grand Forks, ND, no Minnesota registration, $117.50; William Ernest Ketel, Royal Oak, MI, speeding 65 in a 55 mph zone, $27.50; Michael Wade Martin, Brainerd, speeding 70 in a 55 mph zone, $44; Myron Dean Mathison, Bagley, log book not current, $55; Donald Warren Paulsen, Stillwater, speeding 70 in a 55 mph zone, $44; Terry Lee Wahl, Greenbush, no seat belt used, $10.

Pennington county sheriff department cases: Mark Rudolph Hruby, Oklee, issuance of worthless checks, $59; Daniel Ray Wagner, Gully, issuance of dishonored checks, $117.50, Cheryl Rose Gurno, Red Lake, speeding 65 in a 55 mph zone, $27.50; Denise Lynn Haugen, Badger, speeding 65 in a 55 mph zone, $27.50; Duane Lloyd Lindner, Kelliher, speeding 65 in a 55 mph zone, $27.50; Elmer Louis Feragen, Goodridge, careless driving, $227.50 and 30 days in jail with the jail term stayed for one year on condition he has no alcohol related offenses; James Richard Klobuchar, last known address Ely, defrauding an innkeeper, $117.50 and 30 days in jail with the jail term stayed on condition the fine and costs are paid and restitution of $108 is paid by Nov 30.

Department of natural resources cases: Loren Helmer Wold, Thief River Falls, fishing without a license, five days in jail concurrent.

Youthful enthusiasm was evident at the back-to-school party conducted following dismissal of classes Friday afternoon at Franklin middle school in Thief River Falls. This group promptly overloaded a pair of benches in the school's outdoor recreation area when asked by Principal Dr. Milton Hoff to pose with a poster for the school annual. Students and staff took part in the event.

Staff battled students in volleyball action Friday afternoon during the back to school party following the school day at Franklin middle school. The faculty went undefeated in a number of matches on the sand courts recently installed in the recreation area east of the school building. Al Krause and Cay Donlin of the faculty return a shot in the above photo taken during one of the spirited matches.

Northern Lights Library Network Workshop Here

"Creating a Positive Work Climate" is the title of a workshop scheduled for Friday, September 15, in Thief River Falls. Sponsored by the Northern Lights Library Network and the Thief River Falls technical college extension division, the workshop will introduce participants to the various components of a psychologically healthy work environment.

Beginning at 8:30 a.m. with registration and refreshments, the workshop will conclude with an evaluation and wrap-up session at 3:30 p.m.

Presenters for the workshop will be Louise H. Jackson, Ph.D. and Jan Guggenheimer, MSW/ACSU. Both are from Bemidji. Jackson is on the faculty at Bemidji State university and Guggenheimer is currently working in private practice with a Bemidji psychiatrist. They have considerable experience making presentations at conferences and workshops throughout Minnesota.

The workshop is for persons in supervisory and non-supervisory positions. Topics such as stress and time management, effective communication and creating work environments that promote personal growth and trust will be investigated.

"Creating a Positive Work Climate" is open to all interested persons. Registration fee of $25 will include all material, refreshments and lunch. For additional information, call either the Thief River Falls Technical College extension division, 1-800-222-2884 or 218-681-5424 or Northern Lights Library Network, 612-762-1032.

City Council To Meet Tuesday

Thief River Falls city council will meet Tuesday night during a regularly scheduled meeting in the city council room of the city auditorium. Items listed on the agenda include a special liquor license for the Ducks Unlimited banquet at the Curling Club building, Sept. 13, an ordinance to allow own storage units, highway 59 luminaries, and a recommended increase in the city's dance permit fees from $120 to $150.

Special Olympics Meeting Slated Sept. 19 In TRF

Volunteers interested in serving on the Area I Special Olympics committee to assist in promoting and funding the program for handicapped athletes are encouraged to attend a meeting scheduled for Tuesday, September 19, at 7 p.m. at the Best Western inn of Thief River Falls. Refreshments will be provided.

Director of Area I for the Minnesota Special Olympics is Polly Reed, special education teacher in the Thief River Falls school system. Also involved with the meeting here will be Nick Novak of Minneapolis, field director for Minnesota Special Olympics.

Area I includes the counties of Pennington, Red Lake, Polk, Roseau, Kittson, Marshall, Mahnomen and Norman.

On September 29 Thief River Falls will again host the Area I Special Olympics bowling tournament at Family Bowl. The area swim meet will be at Fosston in March and the track and field meet at Roseau in May.

The September 19 meeting is intended to build and expand the existing committee in order to increase service to the handicapped and spread the work load among an expanded group of willing volunteers. Further details will be explained at the meeting and all interested are invited to participate.

Brooks Man Is Arrested After 4-Car Accident

Early Sunday morning Red Lake county sheriff's department arrested a Brooks man and charged him with driving under the influence of alcohol after his car caused damage to three other cars including a Red Lake county sheriff's department squad car.

According to a dispatcher for the Red Lake county sheriff's department, the sheriff's department received a report of a car in the ditch in Poplar River township, road 119, at 3:04 a.m. Sept. 10. Upon arrival, the deputy discovered a two vehicle accident.

According to the report, a 1980 Datsun owned by Anna DeHate of Plummer and driven by Bernard DeHate had been run into the rear by a 1987 Plymouth owned by Judy Thompson of Savage and driven by Ryan Thompson of Thief River Falls. While the accident was being investigated, a 1987 Ford pickup driven by Randy Chaput of Brooks collided with the Thompson vehicle, causing it to run into the DeHate vehicle, causing it to run into the Red Lake county squad car. There were extensive damages to the vehicles, but no injuries in the accident. The Red Lake county squad car received minor damages. Chaput was arrested, charged with driving under the influence of alcohol and transported to the Polk county correctional center in Crookston.

The accidents are still under investigation.

"Let us show you the smart way to lose weight."

Jan Schonwetter
Jan Schonwetter, Area Director

Weight Watchers will show you how to lose weight FASTER than you ever thought possible! Then, you'll learn how to keep it off while still enjoying your favorite foods without feeling hungry.

C'mon, join Weight Watchers today! What have you got to lose?

LAST CHANCE THIS YEAR!

JOIN NOW FOR ONLY... $8

Registration Fee $17.00
First Meeting Fee $ 8.00
Regular Price $25.00

YOU SAVE $17.00
Offer ends October 7, 1989

CALL WEIGHT WATCHERS NOW!
TOLL FREE
1-800-888-3546

Come to the Weight Watchers meeting nearest you.
NEW MEMBERS: PLEASE ARRIVE 30 MINUTES PRIOR TO TIMES LISTED.

MINNESOTA

THIEF RIVER FALLS
National Guard Armory
Tues: 12:15 PM, 6:15 PM

CROOKSTON
National Guard Armory
1801 University Ave
Room #1
Thurs: 5:45 PM

NORTH DAKOTA

GRAND FORKS
South Forks Plaza
Mon: 5:30 PM
Tues: * 5:00, 6:30 PM
Wed: 11:00 AM, 12:30 PM, 5:30 PM, 7:30 PM
Sat: 9:30 AM
*30 minute EXPRESS meeting

NOTHING WORKS LIKE WEIGHT WATCHERS!

Welcome Back, Teachers!

It's been a long, hot summer and once again we're delighted to turn our children over to your competent hands.

If there is any service we can perform that will help to lighten the load, we hope you will give us the opportunity to be helpful. Stop in soon.

First Federal Savings and Loan Association
BOX 650 • THIEF RIVER FALLS, MINNESOTA 56701
"WHERE THE SIGN FLASHES TIME AND TEMPERATURE TWENTY FOUR HOURS A DAY"
BRANCH OFFICES AT RED LAKE FALLS — ROSEAU — WARROAD

Lady Mechanic Is Unique In Classroom

Janese Thatcher and her husband Jeff Bezzell, both instructors in the aviation program at the Thief River Falls technical college, are shown during a brief shared class prep time. A certified airframe and powerplant mechanic, Janese is the only woman teaching aviation mechanics full-time in Minnesota and possibly the United States. She and Jeff joined the instructional staff this year.

by Marvin Lundin
Times Editor

Ask Janese Thatcher why aviation mechanics is an appropriate field for a female and the answer will be both quick and emphatic.

"Being an aircraft mechanic is a lot more interesting, a lot more fun and a lot easier than being a housewife and it pays a heck of a lot better!"

Janese should know. The mother of three, including sons age 13 and 9 and a daughter 18 months, has experienced both worlds. Currently she is taking her aviation mechanics knowledge into the classroom as one of 10 instructors in the aviation program at the Thief River Falls technical college.

Word is that Janese is the only female full-time aviation mechanics instructor in Minnesota and possibly the United States. That fact is not lost on the Georgia transplant to northwestern Minnesota, but it is less of a significant factor to her than doing what she wants to do and being adequately compensated for it.

She and her husband, Jeff Bezzell, are both on the aviation faculty at the technical college this year. She chose to use her pre-marriage name of Thatcher to provide separate identities and avoid confusion at the school.

Originally from New York, Janese moved with her family to Georgia and earned a degree in horticulture from the University of Georgia. She taught vocational agriculture in Georgia for a year and later earned a degree in plant pathology. All of that education and experience got her a part-time job at $7 an hour with no benefits.

"That was seven or eight years ago and I was going with a guy who said he envied all of my college education and degrees," Janese said. "He had dropped out of high school, later picked up a GED certificate and gone to aviation school.

"Here I was making $7 an hour with no benefits and he was pulling down $35,000 a year from an airline with full benefits and all kinds of perks, and I got to wondering who the smart one was anyway."

There was nothing he did on his job that Janese couldn't do, he said, and that got her thinking some more. She wasn't afraid to try to repair things around the house (a requisite for a single parent on a modest income) and she rather enjoyed doing the work.

In the fall of 1983 she enrolled in the A&P program of the Minneapolis technical institute (now technical college) and she graduated in the spring of 1985. Jeff was in school at the same time and graduated in 1954. They met again later and were married in 1987.

When Janese got out of school she went to work for Jeff who was in charge of the shop for a charter airline in St. Paul. Whenever he needed an extra mechanic in the shop, he called on her.

Janese also worked for Republic Airlines (later acquired by Northwest Airlines) in full-time hangar inspection and line maintenance. It involved reading the pilot's log, doing trouble-shooting to find the cause of problems which may have been noted on the planes, and making the repairs. She was also qualified to do one of her favorite jobs—taxi the aircraft from shop to apron or hangar.

She taught aviation classes for the Minneapolis technical college's A & P night program five hours a night (5:30 to 10:30 p.m.) three nights a week. She enjoyed the teaching but disliked the schedule which left little time during the week for her and Jeff to be together.

In the Thief River Falls position she still isn't on quite the same schedule as her husband but the two schedules are much closer than they were before. And she likes teaching adults who are interested in learning and in class because they are there by choice.

Her instructional post is in the general aviation area, teaching subjects that students need to know before moving on into the airframe and power plant sections of the two-year instructional program.

Dr. Orley Gunderson, director of the technical college, says he has been actively recruiting for a female instructor in the program for some time and is pleased it was possible for Janese to come to Thief River Falls.

"There are tremendous opportunities for females in aviation," Dr. Gunderson said. "It's a high tech area with high pay and good fringe benefits and having a female instructor who female students can relate to has to be a big plus for our program."

(Continued on Page 4)

Inside The Times
✓ Shop Shed Theft Noted, p. 20
✓ Field Notes With Jeff Birchem, p. 16
✓ Prowler Volleyball Team Wins, p. 14
✓ H.S. Tennis Results Questioned, p. 15

THE TIMES Thief River Falls 50¢
100 YEARS

Volume 78, Number 74 324 Main Avenue North; Thief River Falls, MN 56701 Two Sections Wednesday, September 13, 1989

Restoration project for Ralph Engelstad's crew at the Imperial Palace hotel and casino in Las Vegas will be this Rock Island tractor retrieved Tuesday from the James and Arnold Engelstad farm southeast of Thief River Falls. The tractor was purchased by Peter Engelstad, James and Arnold's grandfather, in the early 1920's. It was later sold to their uncle Mons Engelstad and then to them. The van sent to pick up the tractor—which has been loaned to Ralph Engelstad by Arnold and James for display purposes—is one of 10 owned by the trucking company operated by the Imperial Palace as one of its businesses. It features hardwood floor, carpeting, its own powered winch, hydraulic ramps and room to carry six normal sized automobiles. Drivers said the vans are on the road constantly picking up and delivering antique and classic cars from coast to coast and border to border. If the tractor makes it to the display floor at the casino, it will be the first farm tractor on display there. Ralph Engelstad, owner of the Imperial Palace, is also a grandson of Peter Engelstad.

Grant From EDA To Help Northern Pride

by David Hill
Times Associate Editor

Tuesday night, Thief River Falls city council received news of a long awaited grant from the Economic Development Agency (EDA) to the Northwest Regional Development Commission (NWRDC). The grant monies, now approved by the EDA, would be used for loans to Northern Pride turkey processing plant.

Northern Pride has been operating for several months on the belief that the funds would be granted. The agreement calls for grant monies to be given to NWRDC. NWRDC would, in turn, loan the money to Northern Pride through its enterprise fund. A condition of the agreement between the EDA and NWRDC calls for the city to put up a $100,000 local match.

Thief River Falls city attorney, Paul Ihle, explained at a city council meeting Tuesday night, that the funds had been approved by EDA with the stipulation that the city would put a $100,000 loan package to Northern Pride together. Thief River Falls has already made the loan through its revolving loan fund. It is not a new $100,000. Ihle said the agreement, however, called for a new repayment plan.

Community Development Director Don Stewart said the terms of the agreement are somewhat different, but the result is the same. The $100,000 stipulated in the agreement is not new and the money would return to the city's revolving loan fund.

The city council approved the new payment plan.

With so much attention focused on dance permits lately, Chief of Police Ken Froschheiser noticed that it was costing the city more for police patrols than the permits collected. Chief Froschheiser told city council members Tuesday that it generally costs $146 per dance for officers to patrol the dances. Froschheiser asked for an increase in the fee to $150 from $120 because of the discrepancy. The cost would be in addition to the $10 filing fee. The total cost, which was accepted by the council, is now $160.

Mayor Bob Carlson said he doesn't know what the repercussions for Thief River Falls will be as a result of his comments to state legislators at a meeting of the Coalition of Greater Minnesota Cities at Cragun's resort near Brainerd recently. Mayor Carlson said he totally embarrassed

(Continued on Page 4)

Referendum On School Levy Likely In Nov.

If School District 564 board intends to present an additional levy referendum to the voters of the district at the November election, a final decision must be made by the September 25 meeting. That meeting has been set for 6:30 p.m. (an hour earlier than normal) in the conference room of the district service center.

Recommendation for a $400,000 levy request of the voters was made at Monday night's meeting, along with at least a $100,000 reduction in general fund expenditures.

Approval was also given to appointment of an ad hoc advisory committee to study housing needs for students at the Thief River Falls technical college. Committee members include Don Stewart, Bob Flynn, Julian Gunderson, Rick Peterson, Roger Reuter, Stan Gibson, Kermit Oenereux, Emery Lee, John Tofte and ex-officio members Orley Gunderson, Vern Treat, Jim Haviland and Al Nichols.

A resolution was adopted to officially call the annual school election for November 7. Polls will be open from 7 a.m. to 8 p.m. with the following polling places established:

Heritage Community center for Thief River Falls Ward 1, Zion Lutheran church for Ward 2, Skylite Apartments for Ward 3, Knox elementary school for Ward 4, Redeemer Lutheran church for Ward 5 and Northrop school and St. Hilaire library for rural voters.

Three board members will be elected for three-year terms. (See the separate election story in this issue of the Times.)

Employment was approved for Sharon Philion, SLD long-term substitute at Franklin; Greg Smidt, Trevor Swanson and Loralee Iverson as lifeguards; Jacquelyn Hoffman, Joel Kezar and Dale Svendsgaard as bus drivers; Judy Lokstad as part-time small business management/farm business management secretary, and Mark Jenkins as technical college electronics aircraft systems instructor.

Co-curricular assignments were approved for the 1989-90 school year as follows.

Tom Lawrence and Tom Hunt, sixth grade football coaches; Alan Buhl, eighth grade football coach; Jodi Oendickson, high school assistant volleyball coach; Julie Olson, sixth grade volleyball coach; Clark Hendrickson, assistant boys and girls cross country coach; Jay Forney, high school head girls tennis coach; and Richard Engelstad, assistant girls tennis coach.

A rate of $5 per hour was set for census takers to be hired for an approximate two-week period from the middle to end of September.

Lane changes on the salary schedule were approved for the following faculty members: Marilyn Adams, Jessie Comstock, Lynn Dyer, Donna Nelson and Sally Wiltse, BS 30 to BS 45; Helen Anderson, John D. Erickson, Sharon Iverson and Diane Rothschadl, BS 45 to BS 60; Cheri Benter-Collette, BS 30 to BS 60; Lois Bergland, BS 15 to BS 30; Sheryl Novacek, BS 15 to BS 45; Rodney Rothschadl, MS to MS 15, Jean Buhl and Howard Thorson, MS 15 to MS 30.

Recalled from layoff for the 1989-90 school year were Helen Beito, temporary TMH pupil program assistant at Mark Twain; Sue Parnham and Rose Teie, TMH job coaches at Lincoln annex.

St. Hilaire Man In Serious Condition Following Accident

Danny Craig Larson of St. Hilaire is in serious but stable condition at Northwest Medical center following an accident at the junction of Pennington avenue and Nora avenue in Thief River Falls.

Minnesota state patrol received a report of an accident between a car and a semi trailer hauling gravel at the junction of Pennington avenue and Nora avenue in Thief River Falls at 7:15 p.m. Monday. According to the report of the accident, a 1968 Mercury wagon driven by Danny Craig Larson, 33, St. Hilaire, was traveling north on Pennington and attempting to make a left turn, when a 1977 International semi hauling gravel and driven by Jeffrey Blake Jensen, 27, Bemidji, was traveling south on Pennington. The vehicles collided almost head on.

Larson was transported to Northwest Medical center in Thief River Falls where he is reported in serious but stable condition in the intensive care unit. His vehicle was considered a total loss. Damage to the semi was estimated at $2,000

5 Candidates File For School District Election

Deadlines for individuals wishing to apply for city council and school board of school district 564 elections have passed. The deadline for city council and school board elections was 4:30 p.m. Tuesday

Five individuals have applied for the three three-year terms available on the school board of school district 564. Applications of candidacy were filed by Darla Twomey, Carl Clark, Charlotte Bjorgaard, Peter Lavalier, and Dennis Kiesow. Kiesow is the only incumbent. Paul Bottnem, also an incumbent, withdrew his application for candidacy. Dr. Penny Langland, who was appointed to fill out the term of Ron Martin, did not apply.

Only incumbents filed for candidacy on the city election ballot. Current office holders to file for re-election include Ken Murphy for second ward, Don Barron for fourth ward, Don Liden for alderman-at-large, and J.J.Womack for a two year term as alderman-at-large. All terms, except for the position filed for by J.J. Womack, are for four year terms.

Elections will be held November 7.

Brooks Mayor Marc Parenteau disdained normal fireman's attire and chose this wetsuit to compete in the mayors challenge water fight during the Blast to Brooks Saturday afternoon. City officials from Red Lake Falls, Oklee and Plummer joined Parenteau in the competition.

Newfest '89 Opens At Newfolden Fri.

Three-day Newfest '89 fall festival at Newfolden will begin Friday, September 15, with a roast pork dinner served from 4:30 to 7 p.m. at the community center by the Newfolden Lions club.

Newfolden Nordics football team will host Tri-County of Karlstad in a 7:30 p.m. game which will be followed by a dance with free jukebox music at the Hobo Haus.

The Minn-No-So-Dak carnival with 15 rides will be set up for all three days of the Newfest near the locker plant in Newfolden. Advance sale tickets for carnival rides are on sale in Newfolden business places.

Much of the activity will be jammed into Saturday, beginning with the New Maine 4-H club's 1.5 and 3-mile races. Registration begins at 8:30 a.m. near Stan's Grocery with racing to start at 9 a.m. Medals will be awarded to winners in age categories and T-shirts will be given to all pre-registered participants.

Annual country market will open at 9:30 a.m. at the community center and continue until 2:30 p.m. Newfolden Women's club sponsors the event and serves lunch at the center with many groups and individuals having reserved table space for sale of items.

(Continued on Page 4)

COMMUNITY FOCUS

Carla Bengtson & Brent Boen Wed August 5

Casla Bengtson and Brent Boen were united in marriage August 5 at the Westaker Free Lutheran church in Newfolden. Rev. LeRoy Flickinger and Rev. Rodney Stueland officiated at the 2 p.m. double ring ceremony.

The bride is the daughter of Vernon and Lois Bengtson of Newfolden. Parents of the groom are Phillip and Yvonne Boen of Strandquist.

Music was provided by Janet Fedje, friend of the couple, who sang "In This Very Room" and "Love Will Be Our Home" and Mark Johnson, friend of the couple, who sang, "We Are An Offering." Mark Johnson and Shannon Knutson sang "As For Me And My House" and "Household Of Faith" as duets. Violinist Anne Presteng played "O Perfect Love." Serving as organist was Candy Sando, who played "Savior Like A Shepherd Lead Us" and "Doubly Good To You."

The church was decorated with brass candelabra accented by greenery, babies' breath and lavender ribbons. Lace and lavender ribbon bows marked the pews.

The bride, given in marriage by her father, chose a white traditional satin gown with handbeaded Schiffli lace, long sleeves accented with lace and pearls and an open back. It had a semi-cathedral length train with lace cut-outs, appliques and pearl strands. To complement her gown she wore a floral wreath headpiece with blusher and fingertip length veil. It was accented with pearl strands and miniature white flowers. She carried a full cascading bouquet of lavender roses, white pixies, stephanotis, babies' breath and pearl loops.

Vrenda Bengtson of Mayville, ND, was her sister's maid of honor. Bridesmaids were Shannon Knutson of St. Cloud, Molly Kelley, Cindy Greven and Sarah Bergstedt, all of the Twin Cities and all friends of the bride. They wore lavender tea length satin jacquard gowns complemented with lace-edged front yoke, collars and half length sleeves. The backs of the dresses were made of lace accented with a bow at the waist and three flounces down the back of the skirt. They also wore lavender satin shoes. Each wore pearl earrings, gifts from the bride. They carried bouquets of lavender and white roses, carnations with looped ribbon and pearl strands.

Flower girls were Becky and Shelly Burks, of Salisbury, MO, cousins of the bride. They wore lavender satin jacquard dresses with flounced skirts and bows that tied in the back. They wore lavender bows in their hair and carried white baskets of lavender flowers and pearl accents.

The groom was attired in a white tuxedo with tails and lavender bow tie and cummerbund. His boutonniere was a lavender rose with white stephanotis and babies' breath.

Paul Boen of Karlstad, brother of the groom, was the best man. Groomsmen were Corey Boen of Thief River Falls, brother of the groom, Kevin Hodne of Minneapolis, friend of the groom, Eric Westlake of Tucson, AZ, friend of the groom, and Justin Dagen of Karlstad, cousin of the groom. They wore silver gray tuxedos with lavender bow ties and cummerbunds. Their boutonnieres were lavender and white rosebuds.

Ring bearers were Matthew and Mark Proux of Crookston, twin nephews of the groom, wearing white shirts and shorts, lavender bow ties and cummerbunds and carrying pillows edged in lace and lavender ribbon.

Ushering the guests were Gregory Bengtson and Darren Bengtson of Newfolden, both brothers of the bride, Kris Hodne of Minneapolis and Bill Momerak of Grafton, ND, both friends of the couple. They wore silver gray tuxedos with white bow ties and cummerbunds. Their boutonnieres were lavender and white rosebuds.

For her daughter's wedding, the mother chose a purple tea length dress with lace overlay. The groom's mother wore a beige long-sleeved street length dress. Each had a corsage of lavender and white roses with ribbon and lace accents. The fathers of the couple wore silver gray tuxedos with lavender bow ties and cummerbunds. Their boutonnieres were lavender and white rosebuds.

Honored guests at the ceremony were Orsce Boen of Karlstad, grandmother of the groom, Mr. and Mrs. Orlean Boen of Minneapolis, godparents of the groom, and Mr. and Mrs. Melvard Dooley of Salisbury, MO, uncle and aunt of the bride.

A reception was held following the ceremony at the church. The host couple was Mr. and Mrs. John Presteng of Grafton, ND. Angie Rabenhorst, friend of the bride, presided at the guest book.

Highlighting the serving table was a three-tier wedding cake featuring miniature stairways with lavender flowers descending to two cakes on the sides decorated with the couple's names. The cake was topped with a miniature bride and groom and a fresh flower arrangement. It was cut by Barb Stueland, friend of the bride, and Angie Boen, aunt of the groom. Coffee was served by Marjorie Dooley, aunt of the bride, and Emogene Anderson, aunt of the groom. Natalie Ueland, cousin of the bride, served punch.

The flower hostess was Michele Boen, sister of the groom. Gift carriers were Ryan and Travis Anderson, friends of the bride, and Brent Proux, nephew of the groom. Waitresses were Janeen Benson, Kim Hagen, Paula Rud, CharRae Underdahl, friends of the couple, and Lori Engelstad, cousin of the bride. The bouquets and corsages, except for those of the bride and groom, were made by LeAnna Bengtson, aunt of the bride.

Following a wedding trip to Manitoba, the couple is at home in St. Bonifacius. The groom, a graduate of Strandquist high school, attended the Association Free Lutheran Bible school and is employed by Billy Graham Ministries in Minneapolis. The bride, a graduate of Marshall County Central high school and the Association Free Lutheran Bible school, is a senior at the St. Paul Bible college in St. Bonifacius.

TIMES' WEDDING POLICY

The Times' policy on wedding write-ups is as follows:

—If the wedding took place within one month from date of receipt at The Times office, a detailed write-up will be published from information provided, along with a picture if submitted.

—If the wedding took place from one to three months before receipt at The Times office, there will be a brief write-up, including names of participants but no description of decor, gowns, flowers, etc.

—For a wedding that took place from three to six months before submission to The Times, we will run a brief social announcement or a picture with a short caption stating names of the bride and groom, names and addresses of parents, date and place of the wedding, and where the couple is residing.

—There will be no publication of weddings after six months have elapsed.

—Every effort will be made to publish the wedding write-up within two issues of receipt.

—Forms are available free of charge at The Times office to help in organizing information about the wedding for publication. Nearly all information can be filled in on the forms prior to the wedding. To request forms by mail, send a self-addressed stamped envelope to The Times, P. O. Box 100, Thief River Falls, MN 56701.

—Photographs may be picked up at The Times office after the wedding write-up has been published. Photographs will only be returned by mail if accompanied by a self-addressed, stamped envelope.

Sheila Bjornrud To Wed Brian Johnson Sept. 23

Wayne and Carol Bjornrud of Thief River Falls are happy to announce the forthcoming marriage of their daughter, Sheila, to Brian Johnson, son of Frank and Marilyn Johnson of Fargo, ND and the late Norris S. Johnson.

The bride-to-be is a 1981 graduate of Lincoln high school, a 1983 graduate of the Association Free Lutheran Bible school in Minneapolis, and a 1985 graduate of Moorhead state university. She is employed by Western Union Telegraph company in Reno, NV. Her fiance is a 1984 graduate of Moorhead high school and attended Moorhead state university. He is employed as a mechanic for Cashman Caterpillar company in Reno, NV.

A September 23 wedding is scheduled at Our Saviour's Lutheran church in Thief River Falls. All friends and relatives are invited to attend.

Mendice Walswick Will Wed Richard VanCamp

Gerald and Diane Walswick of Finley, ND, are happy to announce the engagement of their daughter, Mendice Lyn, to Richard Dale VanCamp II, son of Richard and Patricia VanCamp of Thief River Falls.

The bride-to-be is employed by Fraser Hall, Inc. in Fargo, ND, as a word processing technician. Her fiance is employed by Cass County Social Services in Fargo, ND, as a child protection investigator.

An October 28 wedding is planned in the Evangelical Lutheran church in Finley.

Teresa Devick To Wed Dr. Timothy Rasmussen

Mr. and Mrs. Dale A. Devick of Marshalltown, IA, are happy to announce the engagement and forthcoming marriage of their daughter, Teresa Elaine, to Dr. Timothy Rasmussen, son of Richard Rasmussen of Winnipeg, MB, and Susan Rasmussen of Fargo, ND, and formerly of Thief River Falls.

The bride-to-be is a graduate of Luther college in Decorah, IA, and is employed as a registered nurse at the Rochester Methodist hospital. Her fiance is a graduate of the University of Minnesota and is a physician at the Mayo clinic in Rochester.

An October 14 wedding is being planned at the First Presbyterian church in Marshalltown.

Floyd Nelsons To Have 40th Anniversary

An open house celebration will be held September 24 from 2 to 5 p.m. to honor Floyd and Adeline (Skyberg) Nelson on their 40th wedding anniversary. There will be a program at 2:30 p.m. The event will take place at the Newfolden community center. All friends and relatives are invited to attend.

Eagles Auxiliary To Meet September 18

The Eagles auxiliary will meet Monday, September 18 at 8 p.m. at the Eagles hall in Thief River Falls. All members are encouraged to attend.

"My Favorite Book" Is Given To First-Graders

Through the sponsorship of three Thief River Falls businesses, Belmont Funeral Home, Wayne C. Smith agency and Pizza Hut, the first grade students in Thief River Falls will again this year receive copies of "My Favorite Book," which is designed and written to bring "positive" influence into each of the children's lives. It illustrates the beauty of their world and the people who are in it, especially themselves. Schools involved in the program include Mark Twain, Washington, Northrop, St. Bernard's and Our Saviour's Christian academy.

Mary Kay COSMETICS
"The Cosmetic That's More Than A Cover-up"®
FOR APPOINTMENT CALL:
PAT THOMPSON
909 OAKLAND PARK RD. 681-2355

Full Gospel Business Men's Fellowship International
Thief River Falls Chapter
Monday, Sept. 18, 1989
7:00 P.M.
Meeting Room City Auditorium
Thief River Falls, MN
SPECIAL SPEAKER:

RON BAKKEN
"A Trip to heaven changed his life. The message God gave him will change yours."
On October 19, 1987, Ron found himself in a room in heaven. John 14:2 says, "In my father's house are many rooms."
He now ministers the message given to him wherever God opens the door. Miracles and Healings follow the Word.
In December of 1988, Pastor Ron was involved in the Alvero Garza miracle which was reported around the world.
He currently pastors Word and Faith Fellowship in Moorhead, MN. He and his wife Eileen are "happily" married and have three sons.
Come Expecting God To Meet Your Needs!

pregnant and distressed?
Call Birthright (281) 681-3604.
Confidential help, free pregnancy test.

THE JEWEL BOX
Thief River Falls 681-4837
SAT., SEPTEMBER 16
Kristy Maidment
Jonathan Bigalk
SAT., SEPTEMBER 16
Michelle Swanson
Jim Kohler
SAT., OCTOBER 7
Lisa Lillevold
Jim Moe
SAT., OCTOBER 7
Paula Little
Duane Cote
SAT., OCTOBER 7
Dawn Scholin
Brad Swenson
SAT., OCTOBER 14
Dorinda Vandersluis
Scott Sorvig
Bridal Registry

Bridal Registry
Saturday, September 9
JUDY LIND
PAUL MAGNER
Saturday, September 16
TAMMY WELLS
PAUL HOLTHUSEN
Saturday, September 23
KRISTIE SORTEBERG
ROBERT ROBSON
Saturday, September 30
MICHELLE FOLDEN
TIM PRESTEBAK
Home Sweet Home
503 N. LaBree Thief River Falls 681-4013

SMORGASBORD
Friday, Sept. 15, 5:00–7:00 P.M.
OUR SAVIOUR'S
CHRISTIAN ACADEMY
AT THE SCHOOL
Freewill Offering – Proceeds Go To The School
– EVERYONE IS WELCOME –

To cherish forever.
$850
$675
$1045
THE JEWEL BOX
THIEF RIVER FALLS, MN • (218) 681-4837
A Name Worth Remembering ... For Diamonds!

ACE Bridal Registry
Bride/Grooms Registered With Us Receive A Free Gift
Saturday, September 16 KRISTY MAIDMENT JONATHAN BIGALK
Saturday, September 16 TAMMY WELLS PAUL HOLTHUSEN
Saturday, September 16 MICHELLE SWANSON JIM KOHLER
Saturday, September 23 CAROL MOLSKNESS DALE PENNER
Saturday, September 23 KRISTINE SORTEBERG ROBERT ROBSON
Saturday, September 23 MELINDA HORNSETH ERIC SORENSON
Saturday, September 30 MICHELLE FOLDEN TIM PRESTEBAK
Saturday, September 30 SHARI ERICKSON DARREN HOLTER
ACE Hardware

PRESENTING
Tan-Jay
"SCOTLAND YARD"
Coordinates
Pin Wale Corduroy
Winter White - Navy - Wine
Sizes 8-18
20% OFF
Mr. Duane's

Activities At Valley Home In August

Highlighting the month of August at Valley Home was the crowning of Nellie Skadsem as Ms. Nursing Home of 1989 with her escort Earl Swenson. The couple had been crowned Valley Home king and queen in February which made them eligible for this contest at Northome. Valley Home will host the Ms. Nursing Home competition next year. A VCR tape of the pageant was shown to the residents of Valley Home later.

On August 25 approximately 135 Valley Home residents and staff enjoyed a delicious fish fry for the third year. The event was sponsored by the Military Order of Cooties.

About 12 residents accompanied Verna Rood, activities director of Valley Home on an outing and picnic dinner at the Mildred Brekke farm, southwest of Erskine on August 14. Harold Halvorson was the bus driver. It was a beautiful day.

Members of the Silverton 4-H club and their leaders visited the residents at Valley Home one evening and displayed the beautiful articles of clothing, arts, crafts, pictures, a clock, refinished furniture, food and other items for which they had won blue and grand champion ribbons at the Pennington county fair. Some brought their pet rabbits of different kinds and colors. Following their business meeting, they served homemade cookies, lemonade and coffee.

Entertainment during the month included Baird McDowell with a musical presentation, music by Arlene Molskness on the piano and Louis Hetland on violin and message by Rev. Sheldon Lorenson. On another Sunday afternoon the Danie Packard family entertained.

Mr and Mrs. Jim Carlson, son and daughter in law of Ernest Carlson, a resident of Valley Home, showed slides and told about their work in Israel. The Silvertones of Zion Lutheran church entertained one afternoon.

A program was given by Dan and Marilee Otteson who had held a Kids' Crusade at Faith Lutheran Brethren church. The Happy Senior Rhythm band was also at Valley Home.

Many residents were invited to have dinner at the Oakland Park Nursing Home on August 25.

At the third annual fish fry sponsored by the Military Order of Cooties recently for the residents of Valley Home in Thief River Falls, 135 people were served. Assisting with the serving were (left to right) Kermit Strandberg, Bob Burstad, Earl Efteland, Ken Dunrud, Vernon Anenson, Paul Halverson, John Ellison and Ollie Molstad.

Residents hosting Sunday dinners were Dena Austad with Mr. and Mrs. Ray Austad as guests; Julius Sletten with Mr. and Mrs. Howard Comstock as guests; Frances Oski with Kathi Kainz and daughter Kaylyn as guests.

Special treats during the month were doughnuts served by the Catholic Daughters from St. Bernard's, various breads served by the Rebecca circle of Trinity Lutheran church and cookies served by the Hannah circle of Zion Lutheran church.

New residents welcomed in August were Lena Moistad, Lars Lindwick, Annie Stengrim, Anna Muzzy, Gladys Hamre, Manford Bille, Alice Bloomquist, Clarence Lian, Eleandora Elli, Pearl Ornquist and Daniel Austad.

Celebrating birthdays in August were: Thedore Cuppett (Aug. 2); Ingeborg Beckman (Aug. 3); Gladys Erickson and Emelie Ostby (Aug. 7); Lillian Hunt (Aug. 12), Gladys Hamre (Aug. 13); John Bakke (Aug. 18); Cerise Knutson (Aug. 23); Lloyd Mathew (Aug. 24), Hilmer Odberg (Aug. 26); Earl Swenson and Amanda Hinden (Aug. 29).

The monthly birthday party was held August 25. Rev. Arthur Ortman of Warroad showed a Gospel film and cupcakes were served. Those with birthdays were seated at the birthday table and each received a card and gift from Valley Home and a card from St. Bernard's Catholic Daughters.

On his birthday Ted Cuppett served ice cream and cake. Lillian Hunt served dixie cups and cake on her birthday. John Bakken served strawberry ice cream and wafers. Cerise Knutson served ice cream and apple turnovers. Hilmer Odberg served ice cream.

Other activities included discussion time, bean bag toss, basketball and bowling practice, resident council meeting, band and choir practice, movies, popcorn, fire drill, jarts and horseshoes games outside, a visit by a beautician and sing-along with Carol Waswick.

The shop and craft shop workers were treated to angel food cake with peach topping. Those who worked the puzzle in the Echoes were served banana splits and lemonade.

Church services during the month were presented by Rev. Stan Bourassa, Rev. Dan Cole and family; Rev. George Davis, Rev Mike Forsberg, Rev. Burton Hushagen, Rev Sheldon Lorenson; Pastor Mark Luckiesh; Rev. Dave Super; Rev. Ollie Urdahl with music led by Craig Swanson, Rev. Dale Van Deusen; Harvey Dyrud; Philip Grothe, Jennings Jensen; Don Johnson; Larry Myhrer; Dean Paskewitz and Bible study by Judith Wold.

Susan Waale And Jeff Milender Wed Aug. 19

Susan Waale and Jeff Milender were united in marriage August 19 at the Zion Lutheran church in Thief River Falls. Rev. Arlen Hermodson, a relative of the bride, officiated at the 4 p.m. double ring ceremony.

The bride is the daughter of Hal and Gayle Waale of Thief River Falls. Parents of the groom are Steven and Janet Milender of Thief River Falls.

Music was provided by Diane Ylinieni, friend of the bride, who sang "Our Sacred Pledge" and "Savior Like a Shepherd Lead Us," David Hunstad, friend of the bride, who sang "This is the Day" and Donna Ylinieni, friend of the bride, who sang, "Friends For Life." Diane and Donna sang "Let There Be Praise" as a duet. Faye Erickson, friend of the bride, played the flute and Mauri Torgerson Evans, friend of the couple, played the trumpet. Serving as organist was Ida Nordvall, friend of the bride, who played "Ariosa" by Bach as the processional and "Trumpet Voluntary" as the recessional. A poem, "Canoeing the Red Lake River" by Todd Frederickson, friend of the bride, was read by David Waale, brother of the bride.

The church was decorated with candelabra accented by ivory ribbon and greenery. A plant decorated the altar in memory of the couple's grandparents.

The bride chose a light ivory satin gown with an off-the-shoulder neckline, deep V back and fitted bodice overlaid with lace and accented with pearls and sequins. It featured pearl buttons and a large satin bow. The floor length circle skirt had a sweep train. To complement her gown she wore an ivory illusion fingertip length veil held by a floral half wreath of roses and babies' breath accented by a double pouf. She carried a full cascading bouquet of bridal white and pink roses, ivy and babies' breath with ivory ribbon.

Kim Waale of Syracuse, NY, was her sister's maid of honor. Bridesmaids were Julie Olson of Thief River Falls and Donna Ylinieni of Crookston, both friends of the bride. They wore sleeveless floral print street length dresses with dropped waist line, rounded neckline, deep V back and accented with a bow at the hipline. They carried arm bouquets of long stem pink roses with pink and ivory ribbon.

Tammy Bergan, friend of the bride, was the bride's personal attendant.

The groom was attired in a black tuxedo with tails and black bow tie and cummerbund. His boutonniere was a bridal white roses with babies' breath.

Jack Milender of Thief River Falls, brother of the groom, was the best man. Groomsmen were Darren Wiskow of Perham, friend of the couple, and David Waale of Superior, WI, brother of the bride. They wore black tuxedos with black bow ties and cummerbunds. Their boutonnieres were pink roses and babies' breath.

Ushering the guests were Bob Evans, Jim Hallamek, Jerry Kertz and Dean Koropatnicki, all friends of the couple. They wore black tuxedos with black bow ties and cummerbunds. Their boutonnieres were pink roses and babies' breath.

For her daughter's wedding, the mother chose an ivory street length dress with pearl accessories. The groom's mother wore a pink street length dress with lace overlay. Each had a corsage of bridal white and pink roses. The fathers of the couple wore black tuxedos with black bow ties and cummerbunds. Their boutonnieres were pink roses and babies' breath.

Honored guests at the ceremony were Tilia Waale, grandmother of the bride, and Rubin Johnson, grandfather of the groom.

A reception was held for the couple following the ceremony. Hosting were Robert Johnson, cousin of the groom, Kristy Peterson, friend of the couple, and Stan and Nancy Olson, uncle and aunt of the groom. Kirsten Cruikshank and Theresa Meeker, friends of the couple, presided at the guest book.

Highlighting the serving table was a three-tier white wedding cake iced in white and surrounded by pink carnations and greenery. It was topped with a bouquet of pink and white flowers. The cake was cut by Susan Botner Oonshorowski, friend of the bride, and Lisa Nepper Berg, friend of the couple. Barb Laidley, friend of the couple, served punch. Serving Norwegian wedding cake were Pam Finney and Gretchen McEwen, friends of the couple.

The flower hostess was Lisa Nepper Berg. Arranging gifts were Luke Olson, cousin of the groom, and Mark and Jon Summer, cousins of the bride. Waitresses were Michelle Summer, cousin of the bride, and Paula Jorgenson, cousin of the groom.

Following a wedding trip to the Caribbean, the couple is at home in Jamestown, ND. The groom, a 1983 graduate of Lincoln high school and a 1988 graduate of the North Dakota state university, is employed by Integrated Technical Systems in Valley City, ND, as an electrical engineer. The bride, a 1983 graduate of Lincoln high school and a 1989 graduate of the North Dakota state university, is employed by Jamestown hospital as a dietician.

Star Homemakers To Meet September 18

The Star Homemakers will meet Monday, September 18 at 1:30 p.m. at the Ekelund dining hall, rural Goodridge. The lesson will be "The Changing American Dinner Plate." There will be a potluck lunch and a market basket. New members are welcome.

Gregory Weilands To Have 50th Anniversary

An open house celebration will be held September 23 to honor Gregory and Helen Weiland on their 50th wedding anniversary. The event will begin with a 4 p.m. mass at the St. Mary Catholic church in Euclid. A reception and dance will follow at the Euclid American Legion hall. Hosting the celebration will be the couple's children: Dolores and Charles Zammert and John and Rovella Weiland, all of Euclid, Gregory and Doris Weiland of Grand Forks, ND, Henry and Marilyn Weiland, Edward and Michel Weiland, Jeanette and Floyd Kliner, all of Euclid; and Jeanne and Sylvester Novak of East Grand Forks. The couple have 29 grandchildren and one great-grandchild. All friends and relatives are invited. The couple requests no gifts.

Baby Shower To Be Held For Tami Drangstveit

An open house baby shower will be held September 15 at 7 p.m. for Stephanie Jo, daughter of Terry and Tami Drangstveit, at the Faith Lutheran church in Goodridge. All friends and relatives are invited to attend.

Gospel Concert Offered At Lifeline Center Sat.

A Gospel music program will be presented Saturday, September 16 at 7:30 p.m. when the Homeland Harmonies of Winkler, MB, a bluegrass Gospel singing group, will entertain at the Lifeline Christian center in Newfolden. Everyone is welcome.

Bostwicks

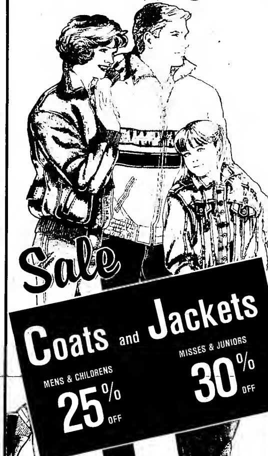

Sale
Coats and Jackets
MENS & CHILDRENS 25% OFF
MISSES & JUNIORS 30% OFF
TAKE AN EXTRA 50% OFF
WOMEN'S 1/2 PRICE SPRING COATS
JUNIOR & MISSES SWEATERS 14.99 - 19.99 Reg. $18 - $26
WOMEN'S & GIRLS' DENIM JEANS 20% OFF Regular Prices
CHILDREN'S OSH KOSH PLAYWEAR 25% OFF
TAKE AN EXTRA 30% OFF
WOMEN'S 1/2 PRICE WINTER COATS
MEN'S SWEATERS 16.99 - 22.99 Reg. $22 - $30
MEN'S & BOYS' DENIM JEANS 20% OFF Regular Prices
SPECIAL GROUP MEN'S SWEATERS 1/2 PRICE OFF ORIGINAL PRICE
TAKE AN EXTRA 50% OFF
ALREADY 1/2 PRICE SPORTSWEAR

OBITUARIES

Olga Johnson, 86

Thief River Falls — Olga O. Johnson, 86, died Sunday, September 12 at the Pioneer Park Nursing Home at Thief River Falls.

Funeral services will be held September 15 at 10:30 a.m. at the Grace Lutheran Church in Thief River Falls with the Rev. Curtis Anderson officiating. Interment will be in the Greenwood cemetery in Warren. The Green Funeral Home is in charge of arrangements.

Visitation will be held Thursday from 1 to 9 p.m. at the Green Funeral Home and on Friday at the church for one hour before the service.

A memorial obituary will be printed in a later edition of the Times.

Elizabeth Hodne, 91

Karlstad — Elizabeth Ann Hodne, 91, died September 8 at the Kittson Memorial Nursing Home in Karlstad.

Funeral services were held September 11 at the Lutheran Church in Karlstad with Rev. Truman Dietrich officiating. Special music was provided by Mrs. Leon Gustafson, soloist, and Mrs. Everett Engelstad, organist. Pallbearers were Ken Trann, Bolmer Thompson, William Lindeberg, Norman Knere, Palmer Eklund and Loren Gottwalter. Interment was in the Karlstad cemetery.

Mrs. Hodne's maiden name was Ann Ulvestad of Kragnes, Minnesota.

Elizabeth Ann Wood was born Mar. 8, 1898 at Grand Forks, ND, the daughter of William and Anna (Kell-Jensen) Wood. She attended Grand Forks Central high school and also attended the University of North Dakota at Grand Forks. On Sept. 12, 1920 she was united in marriage with Ole Hodne, Sr. at the Thief River Falls, Minn. parsonage in Karlstad, Minnesota by a number of years. With her husband, she operated the Hodne Hardware store in Karlstad for many years before their retirement. She was a charter member of the Karlstad American Legion auxiliary and was an active member of the First Lutheran church of Karlstad, teaching Sunday school, singing in the church choir for over 50 years. She also served as the ALCW was the Karlstad Senior Citizens group. Her husband died on Jan. 6, 1972 and she continued to live in Karlstad until her death in the fall based in Karlstad Memorial Nursing center.

She is survived by one daughter, Sharon Johnson of Blytheville, AR; two sons, Donald Hodne of Karlstad, Minn. and Ole Hodne, California, brother of St. Paul.

She was preceded in death by her husband, her parents, one daughter in-infancy, three brothers and three sisters.

Lady Mechanic Is Instructor In Aviation Program

(Continued from Page 1)

Jones agrees that aviation can be a male-dominated field, but she doesn't see a particular aptitude for mechanics or an affinity for grease under the fingernails.

When I started school in Minneapolis, I was afraid I would be the only bird over-dressed was a diaper pin," she said. "If I could do it I think any girl or any other females who are willing to apply themselves couldn't do just as well or better.

Newfest '89 Opens At Newfolden Fri.

(Continued from Page 1)

Registrations are being taken for the Newfest parade sponsored by the Newfolden Jr. Women's Club. Participants who are shopping their 45th year in business at Stan's Grocery the fall, will be grand marshals of the parade.

Parade time of 10:45 a.m. Saturday is the start of the Newfest festivities announced. Festivities will take place in the city park one-half hour before parade time and trophies will be awarded in several categories.

Also, a "Newfest Kiddie-Cade" race—will be conducted on the main street following the parade. Sign-up

Janette Bydlon, Miss Pioneer, waved to the crowd as she rode in the annual Blast in Brooks parade Saturday afternoon.

there are in the Hardware Hank store for four-member teams in three categories—organizations, businesses and teenagers. Prizes will be awarded to each winner and the best-dressed team.

An early round robin volleyball tournament involving Marshall County Central, Argyle, Stephen and Newfolden will be held. Other tournaments will begin at noon in the school gymnasium and an open tennis tournament will begin at 1 p.m. on the courts near the school. Both are sponsored by the MCC Sportsmen's Club.

Other activities include the "Newfolden 5" annual Hodgkins Road run/walk tournament in the back room of the Hodge Haus at 1 p.m.; auction sale sponsored by Save Home Lutheran in the church hall at 1 p.m.; Newfolden Community Club's "Ladies Women of Today and Newfolden" Silver Elevator meet the school at 2 p.m.; and a baked ham supper sponsored by Life-Line Christian center from 4:30 to 7 p.m. in the school cafeteria.

At 7:30 p.m. a gospel bluegrass group "Homeland Harmony" will perform at the Life-Line center and at 9 p.m. "Wildwood Flower" will play for a dance at the Hodge Haus.

Sunday morning will begin with a men's softball tournament beginning at 9 a.m. at the school grounds. Registration for the Kiene-sponsored tournament is Saturday night. A women team is to have been named by a lady of communication. All games will be played and the date cleared up, according to the company, Saturday night.

Highlights are informal the city council that due to a failure by the congress for the fiscal 1989 street and utility project to complete his project in time to meet the deadline of the $500 per day in what is called liquidated damages. According to contract the contractor is required to be completed a fine. To date, the street project has accumulated a total of liquidated damages of $3,000 in Newfolden, and it is asking the contractor forget that amount to complete the highway 32 project which is scheduled for the planting season.

There is also a choice in the contract, Lindeberg said, that allows the city to stop paying of the final layer if the contractor is not the diagonal parking. The clause was inserted in the contract because of problems in the 1988 Kittson County national and you get the quality of work.

The city council went through a large number of items on its agenda in its regular meeting Monday night. Most of them involve a brief mention of the actions taken on items on the agenda.

The city approved a low bid on $340,000 improvement bonds from Piper Jaffray and Hopwood of Minneapolis over Kalman and Co. of St. Paul at a net interest rate of 6.7333 per cent.

The city approved a special liquor license for the Legion Club for the Delapaul Lounge in the Curling Club building Sept. 13; approved a liquor permit for Bill Leeper for October 27 at the Armory; approved a beer permit for the Legion Club for October 25, 26 and 27; adopted the proposed bylaw amendment from the Coalition of Greater Minnesota Cities.

Also, approved a ordinance to amend the zoning ordinance to include the zoning designation for lots 1, 2 and 3, Block 15 Original townsite of Thief River Falls (Water Sewer Home, 303 North Labree) from R-2 to B-2 Central Business District; approve a plan show storage unit in the C-3 district as conditional use to the planning commission; approved a low bid of $10,079 from Nelson for the Pine Street sewer improvements; approved a change in zoning

THE TIMES
USPS 143-880
Publisher
Richard Stenseng
Business Manager
Duane Arneson
Advertising Manager
Kenneth Pirsig
Circulation Manager
Gary Lee
Mailing address
Box 600
Thief River Falls, MN 56701
Telephone
Office 681-3231
Circulation 681-3232
Subscription rate
$20.00 per year
Entered at the post office in Thief River Falls, Minnesota, as second class matter under the act of March 3, 1879.
Published every afternoon except Saturday, Sunday and holidays by Thief River Falls Times, Inc., 1000 Pine St., Box 600, Thief River Falls, MN 56701.
JOHN P. MATTSON, President
DUANE L. ARNESON
JAMES LUNDQUIST, Editor Emeritus
RICHARD STENSENG, Publisher
DUANE ARNESON, Vice President
KEN KNUTE, Advertising Manager
GARY LEE, Circulation
Production Supervisor

IT'S A WOMAN'S WORLD
• When you're scared courteously and promptly for all your service and parts needs.
• When you are anxious to have your car repaired by trained professional technicians.
• When genuine GM quality replacement parts are used to insure you of quality first and globally
• When we offer convenient service hours to meet your demanding schedule
• And when we always offer competitive prices. Stop in and give a free maintenance check
NORTHERN MOTORS, Inc.
Thief River Falls, MN
681-4620
We Goodwrench
GM QUALITY SERVICE PARTS

Tepee Falls Museum Company
Custom Cabinetry
Custom Millwork
Custom Furniture
Custom Fireplace Mantels
Custom Fireplace Inserts
Custom Fireplace Screens
Custom Fireplace Accessories
Custom Fireplace Tools
Custom Fireplace Grates
Custom Fireplace Logs
Custom Fireplace Lighting
Custom Fireplace Glass
Custom Fireplace Doors
Custom Fireplace Dampers
Custom Fireplace Hearths
Custom Fireplace Mantels
Custom Fireplace Stoves
Custom Fireplace Chimney Pipe
Custom Fireplace Chimney Caps
Custom Fireplace Chimney Cleaning
Custom Fireplace Chimney Repair
Custom Fireplace Chimney Rebuilding
Custom Fireplace Chimney Inspection
Custom Fireplace Chimney Sweeping
Custom Fireplace Chimney Installation
Custom Fireplace Chimney Maintenance

The Times' Editorial Opinion

THE TIMES
Thief River Falls, Minnesota

J.P. Mattson, publisher
Marvin Lundin, editor
David Hill, associate editor

Editorial opinion published on this page, whether locally written or re-printed from other sources is intended to stimulate thinking and discussion among our readers. Opinions expressed by the editor are his own and not necessarily those of other staff members. Opinions expressed in items from other publications may be contradictory to the editor's own views but are offered for their general interest.

Turn In Poachers

"I'm not anti-hunters," said an angry Iowa farm wife, "I'm anti-waste." She and her husband who farm in the Hopkinton area of Iowa found five places where poachers killed from five to seven buck deer and took only the heads or racks of antlers.

Natural resources officials in Iowa say that trophy-size antlers sell for hundreds or even thousands of dollars on the illegal market and they are frustrated in efforts to combat the illegal killing of game. They estimate that a third of the deer killed by shooters in Iowa this fall will be taken by poachers.

DeWain Jackson of Boone, a deer biologist with the Iowa department of natural resources, said hunters will probably kill legally about 80,000 deer in Iowa this fall. He said poachers will probably kill another 40,000.

Expectations are that Minnesota will not be a great deal better; that a third of the deer killed will be taken illegally. Frequently they will be wasted as only the head or antlers will be taken and the carcasses left to rot. This is the type of behavior that should make every true sportsman extremely angry and eager to report any actions which deal in such manner with our natural resources.

We can't fault the family which takes a deer or two out of season for subsistence living. It may not be legal, but it is much preferable in our book to the taking of a deer by legal methods and then allowing it to spoil rather than utilizing the meat.

The poachers who prey on deer outside of the legal hunting season for personal gain or a warped form of sport should pay the penalties for their actions. Citizens should report any such illegal activity, aid in identification of people or vehicles and work to make poaching as hazardous an activity as possible.

Last winter when a good number of people were making extremely difficult efforts to feed deer threatened with starvation due to deep snow and cold weather, several deer were shot in an open field near one of the feeding sites in Marshall county. One must question the mentality of the person or persons who pulled the trigger in that wanton disregard for the law and lack of respect for the people who had expended the lifesaving effort.

We remember the second hand comment of a rural resident in a neighboring county a few years ago in the early fall. "You have to go out and get your deer a couple of months before season opens," he said, "before all the poachers get 'em." The irony of that comment is lost in the fact that rampant poaching takes as much as one-third of the deer taken each year.

Hunters should never hesitate to turn in poachers. When they do they are safeguarding their own legal hunting opportunities and showing a concern for the wildlife that is so much a part of their autumn adventure.

Holding The Line On Taxes

As Congress and the Bush administration get around to discussing next year's budget, many members of Congress will insist that new taxes are the only way to reduce the deficit. The administration is expected to resist such tax hikes.

A new report by Stephen Moore of the Heritage Foundation demonstrates why the administration's position is the right one. Moore looks at the tax, spending and growth records of the states and finds that taxes slow down growth. He also finds that increasing taxes has not led to lower deficits in the states, but higher spending.

Moore examined the effect of tax changes in 10 states from 1978 to 1997, five with the largest increases and five with the largest decreases. He looked at the effects of taxes on personal income and unemployment.

In the tax increase states—Ohio, Wyoming, Utah, North Carolina and Iowa—total per capita income, after adjusting for inflation, dropped by 1.1 per cent. In the lower tax states—California, Massachusetts, North Dakota, Montana and Arizona—adjusted per capita income rose by 9.5 per cent.

The effect of taxes on unemployment rates is equally persuasive. In the high tax states, unemployment rose by 2.6 per cent and in the low tax states it fell by half a per cent.

Moore also points to the inevitable tendency of state legislatures to spend more when they take in more revenue. The record of eight states in the Northeast shows that lawmakers like to spend tax money. From 1897 to 1990 tax revenues in the northeastern states will have grown between 20 and 25 per cent. But he also points out that budget reserves in these states are shrinking and several will face a sea of red ink by next year.

In 1987, the total cash reserves in the Northeast states equaled three per cent of total expenditures—the same total percentage in all other states. But by 1990 northeastern cash reserves will fall to 0.9 per cent of expenditures while the reserves in all other states will rise to an average of 3.5 per cent of spending.

Moore says these state experiences should offer valuable lessons to federal lawmakers: (1) That higher taxes slow down economic growth; (2) that higher taxes tend to increase unemployment; and (3) that instead of reducing deficits, higher taxes lead to more spending.

"The state experience shows," Moore concludes, "not only that raising federal taxes further is likely to make the budget deficit picture worse, but also that it could derail nearly seven years of economic expansion."

American taxpayers already work nearly five months of the year just to pay their federal, state and local taxes. The government's big spenders should beware of killing the goose that lays the golden eggs.

Borrowed Nonsense:

While the optometrist patiently tried lens after lens for an elderly patient who wanted to buy some glasses, the lady appeared to be unusually indecisive.

"It's not easy to get just the right glasses, is it?" he finally asked with a sigh.

"It certainly isn't!" she exclaimed. "Next time I'm going to tell Ethel to come down and shop for herself."

Wife: "We've been married over a year and never had a quarrel. If a difference of opinion arises, and I'm right, my husband gives in and admits it right away."

Neighbor: "But what if he's right?"

Wife: "That's never happened yet."

Elderly Gentleman in Telephone Booth: "You have been very nice, young lady, in helping me make my call. I'm putting an extra quarter in the slot for you."

Letters To The Editor And Corrections

Responses to editorial comment or letters with original thoughts or ideas of general interest are encouraged. Right to edit letters for length and clarity is reserved. Letters intended for publication in other publications as well as The Times will not generally be accepted. All letters must be signed and contain an address or phone number of the writer so authenticity can be verified. The Times will withhold publishing the name upon request, but reserves the right to release the name to persons who have a legitimate interest in the subject matter.

Corrections: Despite every effort to avoid errors in news reporting and advertising, The Times recognizes that errors will be made. We welcome reader participation in calling such errors to our immediate attention by telephone at 681-4450. Every effort will then be made to correct or clarify the error or misunderstanding in the next issue of The Times.

THE TIMES

STAR

MAYME JOHNSON
GOODRIDGE
378-4333

Carl Haugen of Hibbing was a visitor and supper guest at the Vernon Iverson home on Tuesday. Carl Haugen was also an overnight guest at the Iverson home that same night.

Clarence Johnson visited by phone with Bob Johnson and Rozanne of Andover on Wednesday evening.

Mr and Mrs. Vernon Iverson attended a farewell potluck lunch for Mr. and Mrs. Robert Parnow at their home on Sunday afternoon.

Monday morning Vernon Iverson went to Hallock to the Harlen Iverson home. Vernon helped Harlen do some carpentry work. Vernon was also an overnight guest at the Harlan Iverson home, returning home on Tuesday.

Mr and Mrs Thorvald Kjelgren, Trisha and Jennifer came on Saturday to visit at the Margaret Kjelgren home and also to visit with other relatives and friends. Mr and Mrs. Thorvald Kjelgren and girls left for their home on Wednesday.

Thursday Mrs Vernon Iverson attended a birthday party in honor of her aunt, Pearl Rodman, at the Rose Myre home in Oklee. Her guests were Mrs Marlin Haugen and Amy, Mrs. Tim Radniecki, Mrs. Walter Peterson, Mrs Lillian Johnson and Mrs. Orlin Hanson. Rose Myre served a big lunch featuring two decorated birthday cakes. Pearl also received gifts and cards. Happy birthday, Pearl!

Those who brought early birthday greetings to Margaret Kjelgren on Tuesday were Edythe Solberg, Bernice Grabowska, Arlis Race, Junis Race and Edna Omlid. They all enjoyed birthday cake with Margaret. Margaret also received gifts from her guests.

Jean Johnson and Jessica, Monica an Michelle were supper guests at the Clarence Johnson home on Wednesday evening.

On Sunday forenoon Mrs. Gene Marquis, Andra and Megan brought birthday greetings to Margaret Kjelgren. Then Sunday afternoon those who attended a birthday party for Margaret at her home were Mr and Mrs. Otto Omlid, Tillie Nesland of Thief River Falls, Orville and Tillie Askeland of Grygla, Inga Davies of Florida, Gertie Haugen of Goodridge, Mr and Mrs. Thorvald Kjelgren, Trisha and Jennifer of Ottawa, IL, Orville Kjelgren, Mrs. Leonard Johnson and Mr. and Mrs. Richard Johnson and Michelle of Fosston. A delicious lunch with birthday cake was served to all. Margaret received gifts and cards. Happy birthday, Margaret.

Sunday evening Mr and Mrs Vernon Iverson went to the Tim Radniecki home in Oklee to help Sara Radniecki celebrate her birthday. Her guests were Lisa Whyte of Oklee, Mrs. Jack Radniecki, her aunt, Mrs. Rick Lindquist and Paul of Fargo, her parents, Mr and Mrs. Tim Radniecki, and sister, Jill. A delicious lunch was served featuring two decorated birthday cakes. Sara also received gifts and cards. Happy birthday, Sara. Then later that night Sara Radniecki returned home with her grandparents, Mr and Mrs Vernon Iverson, to spend a day with them. Then on Monday Mrs. Tim Radniecki and Jill were visitors and dinner guests at the Iverson home and later that day Sara returned home.

Mr and Mrs. Clarence Johnson were callers at the Lenny Johnson home in Thief River Falls on Tuesday forenoon.

Mrs. Bob Kriel, Nolan, Jackson and Rawley of Hallock came on Wednesday to spend the Labor Day weekend visiting at the Anne Kriel home. Then on Friday Bob Kriel came to spend the Labor Day weekend with Anne. The Kriels left for their home in Hallock on Sunday.

Mr and Mrs. Johnnie Eidelbes, Mr. and Mrs. Darwin Eidelbes, Arlen, Jarod and Michelle, and Mr and Mrs Hank Kuznia, Chad, Tina, and Travis of Coon Rapids spent Labor Day weekend at Spruce Hill campgrounds in Park Rapids.

Mrs. Vernon Iversan and Mrs. Tim Radniecki of rural Oklee were visitors and coffee guests at the Anna Kriel home on Monday afternoon.

Jim Johnson and Christine and Jean Johnson, Jessica, Monica and Michelle were brief visitors at the Clarence Johnson home late Tuesday evening.

Anne Kriel was a coffee guest at the Ernie Huot home in Thief River Falls on Tuesday.

Turning Back THE TIMES

1899 — Ninety Years Ago

—Steamboat navigation on the river is greatly hindered by floating logs.

—The long distance telephone line has been completed and connection with the outside world has been established.

—The average wage for men teachers of $38 60 and for women teachers $33.

—Will Kratka made a round trip to Red Lake Falls on his bicycle in one day.

—The Indians in the neighborhood have been pressed into service as laborers.

—Never in the history of the city have men been so scarce.

1909 — Eighty Years Ago

—Congressman Steenerson has appealed to the board of engineers of the war department from a decision declaring against the improvement of the Red Lake River because of the small amount of navigation on the stream.

—Governor John A. Johnson is critically ill at the Mayo hospital in Rochester.

—G. A. Naplin and G. T. Almen are looking after the remodeling of the quarters to be used by the new commercial college they will open.

1919 — Seventy Years Ago

—Mike and Tommy Gibbons will box an exhibition bout at the soldier's homecoming.

— A total of 360 names are on the high school roster and more are coming in for the beginning of school.

—The Minnesota legislature has ratified the constitutional amendment granting suffrage to women.

—August was a warm month with 7 1/2 inches of rain.

—The biggest duck hunt in years is predicted with the limit set at 15 birds a day.

1929 — Sixty Years Ago

—The high school now has 442 students, the largest enrollment in history.

—Martin Bothun will erect a business building next to the Strand grocery.

—Voters are looking around for a new mayor as W. W. Prichard announces he will not seek reelection.

—A new Land O'Lakes poultry concentration plant is being built on Atlantic avenue north of the creamery.

1939 — Fifty Years Ago

—Governor Stassen was the Labor Day speaker in the city.

—Seven football lettermen are back including Cliff Thomas, Lawrence Swanson, Andrew Wilson, LaRue Anderson, Hovie Froseth and Len Furuseth.

—The Valley Seed and Grain company opened business in the city.

1949 — Forty Years Ago

—Enrollment in the high school is now 868.

—The Legion post will take over the Hanson Motor company building.

—The Lions defeated the Rotarians in their annual golf tourney.

—Hamilton's clothing store drew big crowds for its formal opening.

—Revised plans will be submitted for the remodeling of the Elks second floor lodge headquarters.

1959 — Thirty Years Ago

—W. G. Maves, operator of Maves Standard Service in Thief River Falls, was presented with a new Ford station wagon after he won a contest for giving excellent service to his customers.

—Friends and neighbors of Fredolph Swanson gathered Friday to plow 60 acres of farm land on the Swanson farm. Swanson had been injured earlier in the summer in a pick-up-train collision.

—Top riders are entered in the seventh annual Thief River Falls rodeo to be held this weekend.

—Lions club members will be auctioned off in a slave sale Friday night.

1969 — Twenty Years Ago

—More than 200 new students and a record 350 total enrollment is expected for the start of the 1969-70 school year in the new Northland state junior college building.

—Mr. and Mrs. Roy Rude celebrated their 50th wedding anniversary.

—J. Arthur Johnson, industrial arts teacher in Thief River Falls for the past 35 years, was honored at a potluck supper.

1979 — Ten Years Ago

—Dedication services for the new parsonage for Oak Ridge church and Zion Lutheran church of Viking are being held this week.

—Melvin Wedul was the guest speaker at the Pennington county historical society's meeting at the Pioneer Village Sunday.

THE TIMES
YOU CAN'T AFFORD TO BE WITHOUT IT!
681-4450

Topics of THE TIMES

Reprinted Columns by Norman A. Holen, former Times Editor

Thursday, September 14, 1939

—A bow to the local Legionnaires for the manner in which they put over the IWVA convention.

—Have you speculated yet to the extent of laying in an extra sack of sugar or flour?

—It looks as the Armistice Day this year won't have much significance.

—"Women are slaves to dress," says a writer. But, comments Billy Noonan, it looks as if most of them had been freed.

—With the high school building taxed to its capacity, folks over there should be in a position really to appreciate the new Lincoln building when it is completed in December.

—If all this war accomplishes is another Versailles peace, it will have been fought in vain.

—When an individual is trying to decide whether or not the United States should enter the European war, he will do well to act on the assumption that he has a son of draft age.

—Abandon partisanship, appeals President Roosevelt. It will be fine if he sets the pace.

—Moviegoers aren't grateful to the man who invented cellophane.

—Central Europe no sooner completed its grain harvest than it started another kind of one.

—It's going to cost, we read, about $5,000 to remove Conservation Commissioner H. C. Wenzel, if he is removed. That's expensive politics.

—Truly spoken: When war starts, truth is the first casualty.

—Appropriately enough, "I've Been Working on the Railroad" was played as the theme song at a truckmen's convention in Detroit Lakes last week.

—With an open season next month on ruffed grouse and a closed season on sharp-tailed grouse and prairie chickens, we trust all hunters will be blessed with good eyesight so they can see the difference.

—Columnist Winchell calls attention to the fact that the initials of Germany, Russia, Italy, England and France spell GRIEF.

—The remaining flowers hereabouts are living on borrowed time.

N. A. H.

Tidbits From THE TIMES

September 14, 1939

LaVoy's Women's Wear Shop To Open Sept. 19

"LaVoy's women's wear shop today announces that it will enter the local business field next Tuesday, September 19, with the opening of the enterprise in attractive and commodious quarters in the south half of the new Lieberman block now nearing completion on LaBree av. N. Miss Olga Sortland of this city will serve as manager of the shop, which will carry a full line of ready-to-wear and related items."

Red Lake County REA Accepts Current Offer

"At a meeting of the Red Lake County Rural Electric association in Red Lake Falls Friday evening, the Northern States Power company submitted an offer of 1.15 cents per kilowatt for supplying current to the proposed lines. The directors of the association voted to accept the offer, which will be forwarded to Washington for approval by the Rural Electrification administration."

Fame Of Drum Corps Extends To England

"That the fame of the Thief River Falls auxiliary drum corps has traveled far is revealed by Crookston residents recently returned from England with the report that they saw in an English magazine a picture of Mrs. Jeanette Wright, drum major. The picture was taken in Winnipeg in May on the occasion of the local group's participation in festivities in connection with the visit of the British king and queen."

Highway Patrol Conducts Light Test

"Seven members of the state highway patrol Wednesday evening conducted a headlight test in this city, checking the lights of 245 cars between the hours of 7 and 10 o'clock.

"A total of 138 cars were found to have legal lights, while tickets were issued to 107 drivers calling on them to have their lights adjusted.

"The patrol also made a check of drivers licenses, and found that 35 drivers failed to have their licenses on their person as required by a new state law, in which it was announced arrests will be made in the future. Two drivers were arrested for not having obtained drivers licenses."

G. Benson Builds Now Structure On Main Ave.

"Excavation work is nearing completion for a new business block to be erected for Garfield Benson on Main av. immediately north of the Red & White grocery. Hans Stenseggard, local contractor, is in charge of the project.

"The structure, to be built of brick, will occupy an area 25 feet wide and 50 feet in depth, and space will be provided for two business enterprises on the main floor, one of which will be the DeLuxe Barber and Beauty shop, operated by Mr. and Mrs. Benson."

Pennington County Booth Wins Honorable Mention At State Fair

"The Pennington county booth, shown above, won honorable mention at the state fair which closed last week. Designed by Clarence Vevea, it had for its central feature a dairy cow reared on her hind legs with a purse balanced on her nose, signifying that dairying balances the budget for Pennington county farmers. In the background were hollow containers with indirect lighting calling attention to the varied products of this district."

LETTERS TO THE EDITOR

To The Editor:

I read the article in Monday's Times with the comments by Mr. Nordhagen about separating our garbage. Well, we were two households of that 25 per cent that were already separating our garbage. It seemed like a lot of bother at first, but once you got used to it, it wasn't so bad.

I also heard the Mayor on "Coffee Time" this spring urging us to keep our city clean. He said that the trucks would pick up anything, maybe not right away but as soon as they could. Well, Mr. Mayor, I have found that this is not true. At least not if you put it in a garbage can.

I am one of those senior citizens who the doctors have told to walk as much as possible. I quite often walk over to my daughter's place. One day while over there (several weeks ago now), I picked up some twigs and branches blown down by the wind. I would have had to go to the basement to get a box but her steps are pretty hazardous so I thought just once I could put them in a garbage can. This is what I did and put it out where we put the garbage for pick-up.

A few weeks later the can still wasn't emptied. At least three garbage days we had no other garbage but there so thought surely they could have emptied it, but no. So then I called the Mayor's office to ask why.

The Mayor's office told me to call the sanitation department. So I did and was told, "We don't empty cans, Ma'm." I said, "How come? You do it for my neighbor all the time." So he asked where I lived and, like a dummy, I told him. All I got for that was that he didn't empty the neighbor's can either. I was sorry about that.

Well, anyway, another time when I went over there, I picked up two more sticks maybe an inch across and laid them across the garbage can. I thought surely they will at least grab them, but no, they were still there.

I know that I had heard that you had to tie your sticks in a bundle. Well, I felt a little foolish but just for fun, I thought that I might as well give it a try. I took a cord and tied these two little sticks together. Yep, they took them!

Well, next I was over there when my daughter was getting the garbage ready and she said she was going to throw out my bathroom scale if I didn't want it. I felt it really was too good to throw out but I did not need it so I said we would put it in plain sight so maybe someone would see it who could use it. So I put it on top of the stuff in this can. Have you guessed it? The scale was gone but the contents of the can are still intact.

Well, I don't know if there is any point to telling our story, except that if this is the kind of service all the customers are getting, I don't blame them for not separating their garbage. You now have two customers who were separating their garbage who no longer are.

Sincerely,
Donells Larson

Meeting On Student Eligibility "In Presence Of" To Be Held

There will be a meeting for all persons interested in the school policy concerning the eligibility requirement of "In the presence of" on Monday, September 18, at 7 p.m. in the Lincoln cafeteria. Students, parents, community groups and citizens are all invited to attend this open forum. The event will be sponsored by the Lincoln student senate and Project 4 Teens.

Janice Woods, first baseman for the Barberich Gals softball team, was one of few non-family members on the team which finished third in the women's softball tournament during the Blast to Brooks Saturday. Eight Barberich sisters (two more were unable to participate) were on the team which has formed once a year for the past 11 years to play in the tournament.

Hair Stylists Attend Redken Seminar

Marcia Kalinowski and Debbie Williams, Performing Artists for Redken Laboratories Inc., recently attended a two-day Regional Association of Performing Artists Seminar in Chicago, IL. The association is comprised of 250 artists in four regions that offer Redken assistance in local education programs holding these specific job functions, such salon classes and workshops, perms, color, skin care and styling programs, group distributors classes, model room assistance and coordination, demo-booth presentations, sales meetings and small multi-manufacturer platform presentations.

Marcia and Debbie are required to present Redken from an image and presentation standpoint on a local level consistent with Redken education and marketing plans. Marcia is owner/stylist and Debbie is stylist at Hairlines Unlimited, a Redken Laboratories Ambassador Salon.

Puppe Named Manager of Simplot

Tom E. Puppe has been named manager of the Simplot Soilbuilders farm service center in Thief River Falls. He succeeds Bill Hogan, who retired August 31.

Puppe joined the Soilbuilders in 1974 and most recently served as a salesman. He was raised in Thief River Falls and is a 1971 graduate of the Thief River Falls technical school.

The Simplot Soilbuilders, part of the J.R. Simplot Company, provides fertilizers, agricultural chemicals and other products and services to growers throughout the western and midwestern United States and Canada.

Northern Employers Is PIA Member

Northern Employers in Thief River Falls has been accepted as a member of the Minnesota Association of Professional Insurance Agents (PIA). Membership was conferred by Bob Soule, president of the PIA, which is based in Edina. There are over 2,000 members in Minnesota and 42,000 members nationwide who sell and service insurance for businesses, homes, and autos for PIA, an independent agent organization.

Rev. Riveness To Speak At Asphult Church Sunday

Rev. J. A. Riveness will present a worship service in Norwegian and English Sunday, September 17, at 2:30 p.m. in the Asphult Lutheran church at Pennington Pioneer Village in Thief River Falls.

Rev. Riveness will be joined by singers who appeared with him for many years on his Sunday morning radio program. Public participation in the service is invited and lunch will be served.

Lincoln High School Invites Homecoming Queens To Festivities

The Lincoln student senate is inviting all former Lincoln high school homecoming queens to be part of this year's festivities. If you are a past homecoming queen or if you know the name and address of a person who should be contacted, please call Nicole Dimich at 681-1088 by October 1. The student senate thanks you for your help.

Trinity Golden Years Group To Meet Tuesday

The Trinity Golden Years group will meet September 19 at 2 p.m. at the Trinity Lutheran church in Thief River Falls. Theme for the meeting will be "School Day Memories." Dorothy Hanson, retired teacher, will be the guest speaker, in charge of memories. Musical numbers will be presented by Kevin and Judy TeBeest. Everyone is welcome. Lunch will be served by the September troops. For rides, call the church office at 681-1310.

Paul Mortenson Sings Role In Sakakawea Drama

Paul Mortenson, formerly of Thief River Falls and a graduate of Lincoln high school and Northland community college, will sing the role of Charboneau in "Sakakawea: The Woman With Many Names," the original drama created by William Borden and Tom Peterson under commission for the North Dakota Centennial.

The musical drama will be premiered Friday and Saturday, September 15 and 16, at the Chester Fritz auditorium at the University of North Dakota in Grand Forks.

Charboneau was Sakakawea's husband, and Sakakawea was the legendary Indian woman who accompanied the Lewis and Clark expedition in the early 1800's.

Mortenson was a long-term substitute in high school choir and elementary band in Thief River Falls in 1988. He has also been choral music director at Crookston Central high school and a graduate teaching assistant at the University of North Dakota.

He has performed locally in Northland community theatre productions and the Thief River Falls Masterworks chorale. He was a member of the Norman Luboff national tour in 1984 and has sung and performed at chorales and community or repertory theatres in Minnesota and North Dakota.

Mary Jo Crystal

Crystal Directs Finance Areas In AURI Office

Agricultural Utilization Research Institute (AURI) at Crookston, a program of the Greater Minnesota Corporation, has named Mary Jo Crystal director of finance and chief financial officer.

Crystal, an East Grand Forks native, joined the AURI at its Crookston headquarters August 23. She will be responsible for establishing all financial expenditure policies and procedures for the institute, and ensuring strict accountability with state expenditure guidelines.

Crystal worked in Grand Forks as a planner in the city's Office of Urban Development before joining the AURI. Previously, she worked with the Northwest Regional Development commission based in Crookston.

Crystal graduated from the University of North Dakota in Grand Forks with a bachelor's degree in business administration/accounting.

AURI is designed to foster economic growth by identifying and creating new agricultural markets, adding value to and finding new uses for commodities, along with developing energy efficient and natural resources-saving production practices. The AURI has regional centers in Crookston, Waseca, Marshall and Morris.

Dog Obedience Classes To Start In TRF Sept. 19

School District 564 and Agassiz Kennel club of Thief River Falls will sponsor dog obedience classes beginning September 19 at 7 p.m. in the school district service center building's automotive department.

Classes will be offered in the categories of puppy, beginner obedience, advanced obedience, conformation and showmanship.

Puppy class is for owners of dogs under six months of age and teaches about health, diet, housebreaking and general obedience. Beginning obedience teaches the dog to walk quietly alongside its owner, come when called and stay in one place when told. Advance obedience polishes exercises taught in the beginner class and adds some advance exercises.

Showmanship is geared to the 4-H club dog showman and teaches grooming and showing a dog to its best advantage before a judge. Conformation classes are for owners of purebred dogs who are interested in showing at an AKC show.

A course fee is charged except to 4-H club dog project members who are admitted free. For more information call the school district office at 681-2700 or 681-2508.

Vickie Bjorgaard Attends Ass'n. Of Treasurers Meet

Vickie Bjorgaard, Pennington county treasurer, recently attended the annual fall conference of the Minnesota State Association of county Treasurers in St. Cloud.

The association is affiliated with the University of Minnesota Employer Education service which assists the association in providing education to its members.

Topics discussed in the session were public speaking/media relations, motivation, leadership and investments. Staff members from the Minnesota department of revenue were present to discuss the governor's property tax proposal because treasurers were very interested in how the plan affects administration of the tax law in county offices.

Treasurers attending received continuing education credits as part of the newly adopted continuing education program. It is the treasurers association goal to provide credit hours at each of the conferences to allow its members to become certified through the University of Minnesota within a four-year period.

Craft And Market Day Saturday At McIntosh Hall

Annual craft and market day will be conducted in McIntosh Saturday, September 16, from 9 a.m. to 4 p.m. in the new fire hall.

Fee for tables is $5 and is refundable at 4 p.m. Call Barb Ingman at 563-3475 or Garnet Aanenson at 563-7500 (days) or 563-2753 (nights) to reserve a space.

Senior citizens will serve pie and coffee with proceeds designated for the proposed senior citizens building.

Regional Arts Council Accepts Fund Requests

Regional arts council of the Northwest Regional Development commission (NWRDC) will accept applications for local/regional arts development funds until September 20.

Funds are available for production assistance projects and sponsorship projects beginning after November 1, according to Linda Nelson, arts program planner for the NWRDC.

September 20 is also the deadline for community arts organizations to apply for a small arts grant. Using a less detailed version of the local/regional arts development application, arts groups may apply for up to $250 for small arts grants with total project costs not exceeding $1,000.

Applications will be reviewed by the regional arts council in October. The recommendations of the council will be reviewed by the NWRDC at its October meeting.

Application guidelines, forms and instructions are available from Nelson at the NWRDC, P.O. Box E, 525 Brooks Avenue South, Thief River Falls, MN 56701, phone 681-2637 or 1-800-537-0601.

Audubon Society Sets Program On Native Plants

"Native Plants and Flowers: Common, Rare and Novel" is the title of a program to be sponsored by the Agassiz Audubon society and the Agassiz regional environmental education council Saturday, September 23, at 7:30 p.m. in the library assembly room in Roseau.

Everett Helmsetter, Roosevelt, an expert on wild and native plants, will be the speaker. An avid photographer, he will also present his scenes on uplands and rock outcroppings.

The program is free and open to the public. Refreshments will be served following the program. Call Charlene Crocker at 745-5663 for information.

CHURCH SERVICES

Jesus Is King Ministries
Curtis Jacobson, Pastor
Wednesday, September 13 Worship services at 7:00 p.m.
Sunday, September 17 Sunday school at 9 a.m. until 10:16 a.m. and new worship service time will be 10:30 a.m.
Everyone welcome

CERAMIC CLASSES
Starting SEPT. 27TH
Class Limited
For More Info.
Call: 681-7313
Between 5-7 PM
Class Inst.: JODY HANNON

Shery LaCoursiere SPEAKING OF . . .

. . . Excuses, Excuses, Excuses

Housecleaning is my least favorite thing to do. I hate the weekly chores that are needed around the house, like vacuuming, dusting and floor washing. I bribe my kids with copious amounts of cash to get them to do these chores.

I also hate spring and/or fall housecleaning — things like scrubbing and painting walls, washing windows, shampooing carpets, cleaning cupboards and all of those other odious tasks. For a long time I have been able to come up with excuses for not doing that nasty seasonal cleaning.

Anyway, I'm usually forced to clean up bits and pieces around the house when I'm expecting a repairman or company comes, so I figure I get everything cleaned up at least once every 10 years or so.

That horrible, gut-wrenching type of cleaning doesn't have to be done every year. Everyone should be able to come up with a good, plausible reason or two to get out of it. I will share some of my favorites with you.

Homemakers who work outside the home should have no problem finding excuses for not cleaning. Let the cobwebs and dust accumulate and shrug it off with, "Well, I work and don't have the time to clean."

Pregnancy is another good excuse for not cleaning and you can utilize this excuse for up to 12 months at a time if you play your cards right. You'd better, however, limit the use of this excuse or you might find yourself bogged down with worse chores than housecleaning.

Of course, once the baby arrives you have lots of good reasons to ignore the housework. The baby excuse is good for at least five years and can be stretched even beyond that if you can get yourself finagled into positions such as room mother, scout leader, release-time teacher, etc.

Joining every volunteer organization you possibly can is a good way to get out of housecleaning. Not only do you get out of cleaning your house, but you get a chance to get away from the mess.

Any little physical ailment can be utilized as an excuse for not cleaning the house. Who will know that red rash is from sleeping on top of a chenille bedspread and not poison ivy, and who can tell those tears and running nose are the after-effects of your favorite soap and not a terrible flu. Use your imagination in this area and you can find excuses no one every dreamed of.

When all else fails, try going back to school. I used this excuse for four years. Not only does it get you away from cleaning the house, but you'll be improving your mind so that you can come up with even better ways of getting out of housework.

SL

THE INSIDE SCOOP
From Lincoln High
By SARA BENTSON

School started at Lincoln with a high energy level, partly due to the installment of the new soft drink machines. The pop machines are in school on a trial basis until December. They are the result of the hard effort of the student senate. The machines that had been in the school before were removed because of too much litter in the halls.

Another change at Lincoln is the "No Hat" policy. No students or adults are allowed to wear hats in the building.

On Thursday guest speaker Mark Sharenbroich channeled some of the high energy into school spirit. Sharenbroich, a motivational speaker from St. Cloud, has spoken at high schools in every state in the United States and all the Canadian provinces.

Mr. Sharenbroich began by giving a leadership workshop at the Best Western Inn to about 110 student leaders from every organization at Lincoln. During his presentation he stressed academic as well as athletic achievement and made suggestions on increasing the school spirit at Lincoln. Lunch for the students was sponsored by the Eagles club.

During the last class period of the day Mr. Sharenbroich gave a lyceum presentation to the entire student body at Lincoln. He used humor to make serious points about self-acceptance.

At 7 o'clock Thursday evening Mr. Sharenbroich was the featured speaker at a public meeting, opened by Bill Stock, Lincoln guidance counselor. Charlotte Bjorgaard spoke about the parent communication network and urged parents to join.

Friday a poster hung in the hall at Lincoln with the words, "Boomba Hey!"—an expression used in Mr. Sharenbroich's speech. It was as if the whole school was in on a private joke.

Karla Knott, reigning Miss Red Lake Falls, was one of the visiting royalty riding in the annual Blast to Brooks parade Saturday.

Natural Family Planning Classes To Be Taught

Four monthly classes natural family planning will begin with the first session on Friday, September 15 at 7 p.m. at the CNC chapel at Northwest Medical center in Thief River Falls. For more information, call Marjorie Schafer of (218) 253-2319 or Barb Seeger at (218) 253-4471.

Peace Officers To Address Safety Issues In Schools

Jim Haugen of the Thief River Falls police department and Cliff Mattson of the Minnesota state patrol will be visiting elementary students in Thief River Falls during the next two days.

Officer Haugen will be handing out identification tags called the Lifesaver Tag. The tags have places for parents to right down their child's doctor, phone number, insurance company, name, address and other information. Lifesaver Tags were donated by Lifesaver Charities and are to be put into shoe laces, sewn onto clothing and or sewn into shoes. The program is sponsored by the local police department and Minnesota Crime Watch.

Officer Cliff Mattson of the Minnesota state patrol will also address safety concerns. Officer Mattson install crosswalk guards for the school year and talk about safety going to and from school.

Jean Stenberg Is Topic Of Winning Grandparent Essay

(Editor's Note: Matthew Stenberg, nine-year-old son of Mr. and Mrs. Morrie Stenberg of Plymouth, recently earned a first place award of $200 cash in an essay contest sponsored by the Metropolitan Senior federation and Edina Park Plaza in conjunction with Grandparents Day scheduled for September 10.

Matthew's essay on the topic of "Why My Grandparent Is Special" was written about his grandmother, Mrs. Morris (Jean) Stenberg of Thief River Falls.

Matthew is in fourth grade at Fourth Baptist Christian school in Minneapolis and, according to his mother, "besides his grandma loves all sports, piano and reading."

Matthew's winning essay is as follows:

Matthew Stenberg

WHY MY GRANDPARENT IS SPECIAL
by Matthew Stenberg

My grandma is very special. I think she is a good example. She has six kids and that is a lot of grandchildren! She treats us like there is only one of us.

I also love my grandma because she likes to cook and I like to eat! She makes popcorn balls, donuts, lefse and pie. She always lets us roll the dough when she makes things that need it. It is fun to roll the dough.

My grandma has heart problems, but she still is tough and trusts the Lord to be with her. She has never had much money, but she gives most of what she has away!

It is kind of strange but when Grandma is here I look forward to going to bed because my grandma tells me crocodile stories! I bet you do not know what crocodile stories are. Well, they are stories about a crocodile family and if the kids are good the mom lets them go on trips and have parties with lots of goodies and friends.

My grandma has always loved music and always wanted me to sing when I was little. Now that I'm taking piano lessons she is proud of me. My grandma plays duets on the piano with me. Sometimes she teaches me new songs.

My grandma is six hours away from me, but we still remember each other by all the good times we've had together.

Community Ed. Soccer Program Begins Sept. 14

Registration for the 1989 Community Education soccer program will be held behind Franklin Middle school 6 p.m. Sept. 14. A registration fee of $10 includes a t-shirt. Soccer practices will be held between 6 and 7:30 p.m. Mondays and Thursdays. Soccer games will be held 9 a.m. Saturdays. Students participating in the program are asked to bring shin guards and balls.

STEINER. . .

Wednesday of last week Lloyd and Harryet Larson enjoyed dinner at noon with their son-in-law and daughter, Eugene and Dianne Kleinwechter, at their home at Strandquist.

Several from our area attended the auction sale at the Edwin and Lyla Quam home Saturday in Rosewood. The Quams have rented an apartment in Thief River Falls and will be moving, after living in Rosewood over 40 years. They will be missed as good neighbors. Douglas and Cindi Kilen have purchased the Quam farm and will move out there this month from the Countryside Trailer court.

Bob Williams of Ada, the son of the late Harold Williams who lived in this area many years ago, was a coffee guest at the Alfred Solem home Friday noon.

GOLD - SILVER EXCHANGE
We Pay
Generous Amounts of Cash For:
GOLD COINS-GOLD FILLINGS-GOLD JEWELRY
Loose Diamonds
Silver Coins
Proof Sets
Coin Collections
Sterling Silverware
Sterling Jewelry
Old Tokens
Baseball Cards- Football Cards-Hockey Cards
We Sell Investment Gold and Silver
Phone (701) 746-6408
COLUMBIA MALL-GRAND FORKS

Thief River Falls
FLEA MARKET
3rd Sat. Of The Month
Sept. 16
EVENT HELD RAIN OR SHINE
CLIP THIS AD FOR FURTHER REFERENCE
For More Information Call:
681-6589 or 463-1472

ACE Hardware
Available At Participating ACE Hardware Stores
SEPTEMBER 89
ACE BEST BUYS

Ace Duck Tape 3.44
Strong professional grade weatherproof tape for securing or patching a variety of surfaces. 2" x 60 yards

Ace Siliconized White Acrylic Caulk
You pay 1.00
Less rebate -1.00
Final cost after rebate 0.00
Premium grade quality, adheres to all surfaces. Resists moisture, no discoloring. Cleans up with water. 25-year warranty.

Ace 7-Star Flat Latex White Ceiling Paint 8.88 GAL.
Our best interior ceiling paint features one coat coverage, 30 minute dry time, dripless & spot resistant with easy water clean-up.

Ace Soft White Light Bulbs
You pay 69¢
Less rebate -50¢
Final cost 19¢
Package of 2 soft white light bulbs in your choice of 60, 75 or 100 watt.

We won't send you any monthly reminders to buy the Trane XL90 gas furnace.
But your utility company will.

If you'd like to reduce your water heating costs, get the Trane XL 90 gas furnace. It's over 90% efficient. If your present furnace is over ten years old, chances are it's only 60-65% efficient. Which means as much as 40% of the heat is going up the flue, not into your home. So replacing your furnace with the XL 90 can make a big difference in the amount you spend for heating. What's more the XL 90 comes with a manufacturer's limited lifetime warranty on the heat exchanger. Call us today for all the details on the Trane XL 90. Before your next monthly reminder in the mail. Financing is available.

TRANE

TAPCO Sheet Metal
Rt. 1, Box 259 Newfolden, Minnesota 56738
218-523-3585

GOODYEAR
S4S RADIAL

GOODYEAR QUALITY AT BUDGET PRICES
- Full element radial ply construction
- Smooth riding polyester cord body
- Two steel cord belts for strength and durability
- Tread design qualifies for M+S (all season) marking
- Extra narrow whitewall styling
- Available in 7 popular sizes

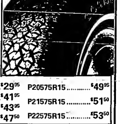

P15580R13	$29.95	P20575R15	$49.95
P18575R14	$41.95	P21575R15	$51.50
P19575R14	$43.95	P22575R15	$53.50
P20575R14	$47.50		

TEMPO RADIAL
All Season Steel Belted Radial

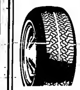

P15580R13	$34.95
P18580R13	$47.95
P18575R14	$51.95
P19575R14	$54.95
P20575R14	$57.95
P20575R15	$60.95
P21575R15	$63.95
P22575R15	$67.95
P23575R15	$69.95

Westside Motors Inc.
SERVICE, SALES & LEASING—NOBODY DOES IT BETTER
Hwy. 1 & 59 West 681-4303 Thief River Falls

GIVE US BOOKS GIVE US WINGS
1989 YEAR OF THE YOUNG READER

In celebration of 1989 as the year of the young reader, The Times is cooperating with the Thief River Falls public library in running this weekly column. Community people will tell about the book or books that were important to them as young persons. If you wish to share your impression of a favorite book, ask for a "Give Us Books, Give Us Wings" form at the library.

THE BOOK THAT GAVE ME WINGS
By
Elaine Rue
Student and Homemaker

"Stuart Little"

I have always like E.B. White Books, but the Stuart Little mouse character's personality intrigued me. E.B. White really knows how to give human characteristics to animals. By doing so, we allow him to tell us a great deal about ourselves — through his creations.

If you enjoyed "Stuart Little," the Thief River Falls Public Library also recommends the following books by E.B. White.

"Charlotte's Web";
"Essays of E.B. White";
"Letters of E.B. White";
"A Subtreasury of American Humor";
"Trumpet of the Swan."

For these and other books of interest, contact your Thief River Falls Public Library and let books give you wings.

Kiddle parade first prize winner at the Blast to Brooks celebration Saturday was the entry entitled "How Much Is That Doggie In The Window?" Members of the group sharing the honor were Amy, Shelly and Nicky Tvedt, children of Stan and Fran Tvedt; Isaac, Josh and Caleb Jacobson, children of Jim and Mary Jacobson; and Sara Moran, daughter of Frank and Deb Moran.

PLUMMER
EFFIE VIGSTOL, RR 1, BOX 69, PLUMMER 465-4375

Raeumo St. Marie of Seattle, WA, was a Tuesday afternoon visitor of Bunny and Candy DuChamp.

Debbie and Bunny DuChamp, accompanied by Gertie Haugen of Goodridge, attended the wedding reception for Lorne and Sheila (Byklum) Olson on Saturday afternoon at the Grygla Community center.

Karen, Lowell and Nick Johnson of New York Mills were overnight guests of Mr and Mrs Leo Eskell on Friday en route to Winnipeg for Labor Day weekend, stopping again on their return trip on Monday.

Mr and Mrs. Loren Lafayette entertained on Sunday evening honoring Howard Lafayette for his birthday. Guests were Mr and Mrs. Lowell Hamrum and children of Brooks, Myrtle Hamrum, Beatrice Hamrum of Minneapolis, Mr. and Mrs. Burton Carlson and Paula, Muriel Krieger, and Leona and Laverne Kappedal of Thief River Falls. Everyone enjoyed birthday cake and lunch together. Happy birthday, Howard.

Howard Lafayette went to Park Rapids on Saturday to visit Mr. and Mrs. Art Hemstad. While there they attended the Saw Mill Harvest Festival.

Lana Konickson of Maple Grove spent Labor Day weekend at the home of her parents, the Roger Konicksons.

Doris Skredergaard of St. Paul came to visit for the holiday with her parents, Clarence and Alyce Konickson and other relatives.

Orrin and Phyllis Linder entertained at a double 16th birthday party for Jennie Linder and her cousin, Eric Kolstoe, on Sunday. Coming to help celebrate were Grandma Drotts, Grandma Kolstoe, Art Johnson, Inga Linder, Mr. and Mrs. Leoneed Johnson and Marcia and Scott Peterson.

Melvin Hesse is recuperating at his home now, we are happy to report. Folks who came to visit and wish him well were Mr and Mrs Floyd Hesse, Syl Hesse, Mr and Mrs. Don Hesse, Dan hesse, Allen Westlake, Mr and Mrs. Dan Larson and son, and Mr and Mrs. Dean Hesse and David.

Mr and Mrs Ray Fisher hosted a potluck supper on Sunday, August 27th, in honor of Jim Fisher visiting from California. In attendance were Harvey Fisher, Mr and Mrs Brent Hemloy and girls, Mr and Mrs. Joe Fisher and Paul, Diane and Michael Anderson of Twin Valley, John Fisher, and Clare Everson and children of Greenbush.

Wayne Erickson left for his third year at BSU after spending the summer at his parents' home and working in Red Lake County.

Mr. and Mrs Art Erickson, Jr., and Angie visited on Sunday at his sister's home, Jill and Harold Hall of Newfolden. They spent the afternoon and were supper guests.

Mr. and Mrs. Mike Greenwald and girls spent the last August weekend camping at Gull Lake near Tenstrike.

Mr and Mrs. Joe Paradis visited their daughters over Labor Day weekend. At Biggon, they visited Ann Rublschko and the Linda Olson family, and at Franklin with Cathy Paradis.

Mark Sellner and daughter, Merissa from the Cities, spent Labor Day at the home of his uncle, Joe McMullan.

Visitors at Teckla Willett's recently were Dolores Carlson of Red lake Falls on Monday and Dan and Shelly Willet and boys of Selol.

The Jim Schiefert family spent some time on Sunday at his parents' home, Art and Francis Schiefert, visiting with his brother, Vic and Molly Maxwell of Apple Valley.

Mr and Mrs. Neildon Vatthauer and girls of Rochester spent Labor Day at the Harold Vatthauer home. Their four lovely daughters are Deneall, April, Lane and Brooke.

Mr. and Mrs. Steve Retzer, Whitney and Logan of Fargo and Mr and Mrs. Scott Pahlen, Brian and Holly of Roosevelt spent the weekend with their father, Russell Pahlen.

Mr and Mrs. Clayton Moen, Jeneile and Nathan of Rochester were weekend visitors of Jackie's mother, Hettie Mattison. They also helped Mr. and Mrs. Henry Moen celebrate their 50th wedding anniversary at Oklee.

Mr and Mrs. Steve Retzer and children of Fargo visited Idella Peterson on Sunday evening.

Marian Wichterman of Coon Rapids has been spending a week with her mother, Lilly Lee. On Sunday they were guests of the Don Wahlbecks of Thief River Falls at their anniversary dinner.

Ron Quick, son of Russell Quick, left for his second year at Wahpeton School of Science.

Esther Simonson attended the funeral of Lawrence Mattison, son of Henry Mattison, which was held last Friday at First Lutheran church of International Falls. Mr and Mrs Gary Mattison, Mr and Mrs. Roger Mattison of Warren, and Willis Mattison of Detroit Lakes also attended.

Esther Mattison visited Norma Mattison of Baudette on Tuesday and Marie Olson of Roseau, returning to her home Tuesday evening.

Weekend visitors at the Leonard Peterson home were Allen, Stacy and Scott Peterson from Coon Rapids, Nancy, Sarah and Heidi Gravlyn of Fargo, Mr and Mrs. Norman Versdahl of Winger, Mr and Mrs. Ken Nelson of Thief River Falls, Cindy Neilson of Westby, MT, Mr and Mrs. Clarence Konickson, Mr and Mrs. Mervin Engesether, and Mr and Mrs Ellsworth Mulligan.

Olga Konickson and Tilmer Johnson helped Selma Solberg celebrate her birthday on Sunday in Oklee.

Effie Vigstol attended the kickoff supper for the concert series in Thief River Falls on Tuesday evening at Lon's Cafe.

Mr and Mrs. Ray Vigstol and Becca of Thief River Falls visited Tuesday evening at the Nels Vigstol home. Becca came to say goodbye to her grandparents before she left on Friday with her parents for Prince Albert, Sask., where she will spend a term at the Covenant Bible College.

Mr and Mrs. Darrel Braagalls of Bismarck visited her parents, the Carl Koskelas, on Friday evening en route to his parents' at Baudette and also stopped on their way home again on Monday.

Orville Sorenson came on Tuesday to spend some time at Art Froiland's while he recuperates from a broken hip.

Sunday dinner guests at Mr and Mrs. Art Froilands' were Mrs. Myrtle Jenson and son, Jim, wife and family, and Alice Horseger, all of Valley City, ND.

Bud Zimpel hosted his annual appreciation pig roast at his cabin on Pine Lake the Sunday before Labor Day. Other family members who attended besides Bud and wife, Arlene, were Mr and Mrs. John Zimpel and children, Mr and Mrs. Roger Gallant and children, Susie Zimpel, and Tim Pequin and children. Many other friends and co-workers from Plummer, Red Lake Falls, the Pine Lake area, and Thief River Falls came and shared the day. Louis Lallier was in charge of the roast pig.

Bill and Tom Peterson, Mr. and Mrs. Brent Klamar and children, and Mr. and Mrs Merlin Klamar were dinner guests at the Mildred and Roland Klamar home of Gatzke on Sunday.

Congratulations to the Peterson Brothers who won the grand championship for a milking shorthorn cow at the State Fair. The animal was exhibited by Tom who made the trip accompanied by his niece, Michelle Fulton of Warren.

Dick Wichterman of Alexandria was an overnight guest at Harold Vatthauer's on Wednesday night.

Lanette Konickson moved to Fargo on Sunday where she is employed at Norwest Bank.

Linda, Riley and Lindsey Hemly, Carolyn Carlson, and Diane and Michael Anderson of Twin Valley motored to Winnipeg to see the "Panda in Person" exhibit at the Assiniboine Park last weekend.

Mr. and Mrs. Orvis Mossestad hosted a family picnic at their home on Sunday. Sharing the day with them were Chad and Deb Konickson who are leaving for school in the Cities, Mr. and Mrs. Byron Rosten and family, Marie and Carol Cardinal of St. Paul, Mr. and Mrs. Ernie Cardinal of Brooks, Oscar Mossestad of Thief River Falls, and Mr and Mrs. Robert Cardinal, also of Thief River Falls.

Congratulations are in order for Mr. and Mrs. Walter Polson (Mary Beth Struthers) who were married on Saturday, September 2nd, at the Presbyterian church in Red Lake Falls. Family members who were there were Mr and Mrs. Roger Skjerven and Jim, Mr and Mrs. Kermit Genereux and children, and Lorie Gildea of Alexandria, VA. A number of friends from Plummer were there, too.

Nera Seibel of Deer River, Roger Westerlund of Champlin and Ethel Westerlund of Thief River Falls were luncheon guests at Gust Westerlund's home on Saturday.

Mr. and Mrs. Don Harrington of St. Paul and Mr. and Mrs. Kern Tillmen were Sunday morning guests at the Gust Westerlund home.

Mr. and Mrs. Harold Vatthauer visited Monday evening at Gust Westerlunds.

Lorie Gildea of Alexandria, VA, came on Friday to her parents' home, the Roger Skjervens, to attend her grandfather's wedding on Saturday. She flew home on Monday.

Jim Skjerven, son of Roger and Polly, left on Monday for Marshall where he will attend SW State College.

Leonard and Lorraine Carlson of Arden Hills recently visited their daughter and family, the Larry Killians.

Nora Seibel was a Friday overnight guest of her sister, Myrtle Patnode.

Vic Schiefert and Molly Maxwell of Apple Valley left Thursday after a few days visit at his parental home.

Carl and Isabel Hanson from Hatton, ND, and Charlotte Leining visited Sunday with Mr and Mrs. Arnold Hagen at their summer home at Maple Lake.

Mr and Mrs Don Harrington of Mendota Heights left Thursday after spending a week with Kern Tillmens.

Callers at the George Rewerts' home this past week were Lloyd and Mike Rewertz of Aurora, Carol Yonke of Holt, Shirley Yonke of Zumbrota Falls, Mr and Mrs Oscar Brown of Thief River Falls, Mr. and Mrs Paul Wilkens, Mr and Mrs David Tillmen and children of Anaheim, CA, Terry Rewertz and children, Mr and Mrs Berry Rewertz and children, Tilly Halvorson, Dorothy and Virgil Patnode, Stub Pahlen, Cory Hoftus, Gladys Rosten and Mr and Mrs Kern Tillmen.

Dawn and Randy Stenvick, Amanda and Kyle spent the long weekend with her parents, the Dwight Howards.

Mr and Mrs Bernard Asselin and family of Oklee visited Sunday at the Dwight Howard's.

Cindy and Eric Neilson arrived at their parents', Russell Huotari's, on Thursday evening and left again on Monday for their home in Westby, MT.

Mr and Mrs Russell Huotari, Neil and Bryce, and also Cindy and Eric Neilson spent Sunday at International Falls with the Bert Johnsons.

Paul Kelly of Fargo visited his mother, Arlene Kelly, over the weekend.

Mr and Mrs. Darrell Finseth of McIntosh visited Monday afternoon at the Dwight Howard home.

Harriet Norman returned to her home on Thursday after spending most of the summer at Seattle. Welcome back, Harriet!

Dean Luxemburg from Centerville was a weekend visitor at the George Ollie home and also at the Connie Iverson home near Thief River Falls.

Mr and Mrs George Ollie visited on Monday with Mr and Mrs Bob Peterson of Mentor.

Mr and Mrs. Eldon Vigstol visited the Village of the Smoky Hills on Sunday.

Wavell Sorenson attended the funeral for Alvin Horning at the Ekelund Lutheran church near Goodridge on Friday, later visiting with Orville Sorenson at the hospital in Thief River Falls.

Russell Sorenson of Wannaska and Cassandra and John, children of Karl and Rita Sorenson, came to his home on Friday. Lloyd and Wavell took their grandchildren back to their home on Saturday and were supper guests there.

Eugene and Willie Prestegaard of Thief River Falls visited Sheila and Tony Gerardy on Sunday evening.

Mr. and Mrs. Tom Willett hosted a cookout on Labor Day at their home. In attendance were Mr and Mrs. Lloyd Sorenson, Mr and Mrs Tony Gerardy and Mallory, Virginia Sorenson of Oklee, and John Herns and Bryce Marquis of Goodridge. Later Brice's mom, Avis, visited and took him home.

Dennis Hyde of Moorhead was an overnight guest at the home of his mother, Edna, on Thursday.

Gladys Rosten and Mavis Brekke of Fosston attended the funeral for Cardiff Brekke on Saturday at Neilsville.

Mr. and Mrs. Les Wilde and family were afternoon and supper guests of Mr and Mrs. Don Overland of Fertile.

Gladys Rosten visited the John Rostens at Brooks recently and enjoyed seeing their new location and lovely home.

Mr and Mrs John Kulper of Red Lake Falls and his four sisters from the Cities, Hilda, Annie, Jennie and Richie, visited at the Tillmer Johnson home on Thursday afternoon. They also visited Annie Jesperson and later at the Mr and Mrs Adolph Peterson's at Trail.

Russell Fisher arrived home on Labor Day from River Falls, WI, where he had attended and graduated from UWRF. He will be leaving for western Australia where he will be living with a host family on a dairy farm. He is part of an agricultural exchange program. We, as a community, wish him the best as he represents Minnesota on another continent.

Doris Malwitz spent from Saturday to Wednesday with her daughters, Jodi and Dale Story of Warroad and Bob and Arlo Slick of Baudette.

Supper guests at the George Rewertz home on Thursday evening were Mr and Mrs Kern Tillman and Mr and Mrs Don [illegible]. Afternoon callers were Earl Berg and Voy Rewerts of Red Lake Falls.

Mr. and Mrs. Ellsworth Milligan attended the wedding of Walter Polson and Mary Beth Struthers on Saturday night in Red Lake Falls.

Congratulations to our football and volleyball teams for their recent victories! Keep it up!

ST. HILAIRE. . .

Sunday afternoon Mr. and Mrs. Murvin Birkholz of Grand Forks, ND, visited at the home of Fern and Rudolph Kopecky.

Friday Maurice St. Michel of San Diego, CA, and Esther St. Michel of Dorothy visited at the home of Vernon and Arbelle Lindquist.

Ardith Abbott of Red Lake Falls visited on Saturday afternoon at the home of Donna Sweet.

Labor Day Dunne and Corinne Opdahl, Dale, Darryl and Darren, Corn Nabben and Lavern Nabben were dinner guests at the home of Deb and Frank Bruggeman.

Labor Day Danny and Kim Miller and family visited at the home of Bob and Phyllis Miller.

Tuesday Arbelle Lindquist attended the Catholic Daughters meeting at St. Bernard's.

STEINER
MRS. ALFERD SOLEM
THIEF RIVER FALLS
681-3897

Sunday afternoon Mrs. Ethel Moe, Mrs Hannah Kisch, Mrs Bernice Vatsaas and Mrs. Florence Nabben attended the open house at the Heritage center in Thief River Falls in honor of Obert and Olga [illegible]'s 60th wedding anniversary.

Clifford and Marzalla Jorde and Harold and Alpha Halvorson were among the members of the Snowmobile club and the land owners over whose property the trail passes who attended the appreciation picnic supper Thursday evening, September 7th, at the park in Goodridge.

Wednesday afternoon visitors at the Alfred Solem home were Mrs. Bernice Vatsaas, her son, Jerry Vatsaas, and her son in law and daughter, Jim and Inga Kennedy who have been in our area for a couple of weeks visiting relatives and friends. Jerry and Juanita and Inga and Jim returned to their homes at Winston Salem, NC, Thursday, September 7th.

Saturday afternoon visitors and supper guests at the home of Mrs. Clara Jaennette were Swede and Irene Fellman from Thief River Falls and Sheryl Johnson.

Harold Halvorson drove the Tri-Valley bus from Thief River Falls Sunday to the Northland Steam Threshing Bee at the Wiskow farm at Strathcona. He had 12 passengers who enjoyed the various activities, reminders of olden years.

The Holt Keenagers enjoyed a potluck noon dinner at the Senior Citizens center in Holt Friday, September 8th, with Lloyd Larson as president conducting the meeting. About 30 people were present.

A forenoon caller at the Lloyd and Harryet Larson home Saturday was Mrs. Mabel Senske of Crookston. In the afternoon Lloyd attended the Edwin and Lyla Quam auction sale at Rosewood. Lloyd spent Sunday at the Wiskow farm northeast of Strathcona for the Northland Steam Threshing Bee. Lance and Keith Solberg of Plummer visited Sunday afternoon with their grandmother, Harryet Larson, in honor of "Grandparents Day".

Harold and Alpha Halvorson attended the golden wedding anniversary open house for her cousins, Alvin and Madeline Johnson, at the Senior Citizens center in Winger Saturday afternoon, September 2nd.

Mrs. Marzella Jorde and Laverne and Olive Rendorf helped assemble the "Trinity Tidings" at the Trinity Lutheran church Thursday of last week.

Saturday evening supper guests at the Peter and Valerie Solem home were Gary and Sandra Anderson, Megan, Tyler, and AshLeigh of rural St. Hilaire.

Mrs. Ethel Moe and Mrs. Bernice Vatsaas attended the Happy Seniors meeting at the Heritage center in Thief River Falls Friday afternoon.

Five-year-old Rebekah Solem is a new rider on bus route number 16 during the 1989-90 school year as she is now attending kindergarten classes at the Northrop Elementary school in Thief River Falls.

SEALED BID
REAL ESTATE SALE
313 N. Atlantic Ave.
Thief River Falls
OPEN HOUSE
Sept. 20 & 28
6-7 P.M. ONLY
Bid Opening 7 o'clock
Mon., Oct. 2, 1989
Household Auction
Oct. 1, at 12:30 P.M.
DONALD STEINHAUER
Real Estate Broker/Auctioneer
449-4741 EVENINGS
New Hope Auction Sale 1 P.M. Sept. 16, Newfolden

POPPLERS 50TH ANNIVERSARY WINNERS
SEALY POSTUREPEDIC MATTRESS SET...
Elda Knutson, Thief River Falls
3-DAY, 2-NIGHT, VACATION ACCOMODATION PACKAGE...
Leslie Seward, Warren
5-DINNERS FOR TWO...
John Konickson, Plummer;
M. J. Kildahl, Thief River Falls;
Jean Pemberton, Hallock; Helen Miska, Warren;
Jan Lee, Thief River Falls
THANK YOU TO ALL OUR CUSTOMERS WHO WERE IN FOR OUR 50TH CELEBRATION
POPPLERS HOME FURNISHINGS
201 North LaBree 681-3914

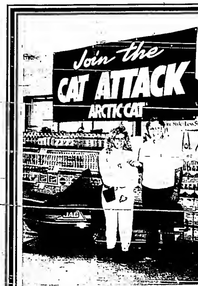

CONGRATULATIONS
JILL WALSETH
Jill Is The Winner Of Falls Liquor Grand Opening
1990 ARCTIC CAT JAG GIVEAWAY!
Thanks To Everyone For Making The Grand Opening Of Our New Building A Great Success!
FALLS LIQUOR
681-1992
Corner Of 3rd. & Atlantic T.R.Falls

HOLT

DOROTHY ROOD, 449-3681

The community received the sad news of the death of Christine Gerard, a former Holtonian, who passed away at the age of 41 at the Mayo Clinic in Rochester, Minnesota. Funeral services were held Saturday morning at the Holy Family Church. Her Mass was on Wednesday September 6 at the Night Prayer.

On Sunday Donald Gerard and his parents and Irene Dancer visited at the home of Mr. and Mrs. Ferdinand Gerard of Fort Falls and helped their daughter celebrate their birthdays. Other visitors were Mr. and Mrs. Ferdinand Sr. of Fort Falls.

On Sunday afternoon Milton Inscoe visited his mother Mrs. Ethel Inscoe and Irene Inscoe of Goodridge.

On Monday Mr. and Mrs. Ferdinand Gerard of Fort Falls visited at the home of Irene Inscoe of Goodridge.

On Tuesday evening Gwen, Allen and Nate Beadle, Inge Sargent, and Irene Sarstrom enjoyed a supper at the Dairy Queen.

Chris Gerard and Jessie Sarstrom visited with Christine Rice Lacar Sr. and Mrs. Bernice Chenghi one evening.

Mr. and Mrs. Ed Christensen spent the weekend visiting at the Alex Cribb manor home at Minneapolis. Sun. evening they visited at the Cribb home.

On Sunday Carl, Jim and Sandy Inscoe attended a Jerome Inscoe Family Reunion at the Ken Inscoe home in Bejamin, MN.

Irene and Ray Gerard of Fresno, visited at the home of Irene Inscoe.

On Sunday Gladys Sarstrom, Irene Inscoe, Inge and Lance of Thief River Falls visited at the home of Irene Inscoe.

Lady of Sharon were dismissed from Lewis Lemmon Inscoe and helped Lewis celebrate his birthday.

Lance and Inge Sarstrom enjoyed a trip on the Gamecocker Bus Line to Mankato, Saturday and Sunday. Lance is a student at Mankato State University.

Saturday dinner guests at the Gordon Sarstrom home were Mr. and Mrs. Frederick Sarstrom of Gordon and Mike Sarstrom of Thief River Falls.

On Friday Steven and Joyce Sarstrom accompanied Jodie to Fargo where he took a test for a self-administered Dial Initiative who was sent to Fargo. On their way home they enjoyed supper at the Ground Round restaurant in Fargo.

On Monday Sarstrom Stacy McIntosh celebrated her birthday.

On Tuesday evening Gwen and Inge Sarstrom attended the Grand Forks vs. Thief River Falls game at the Thief River Falls Arena.

On Tuesday afternoon Mike and Carla Pederson and Mike Sarstrom were supper guests at the Gordon Sarstrom home.

A week ago Saturday Dorothy and Irene Inscoe visited at the home of Mr. and Mrs. Gordon Sarstrom.

On Tuesday evening Lee and Lois Inscoe visited with Judy and Margo Sarstrom.

On Saturday Ann and Ruth Sarstrom visited with Jodie Sarstrom.

On Sunday Ann and Ruth Sarstrom visited with Jodie and Margo

LITTLE OAK

MRS. ARNOLD HAUGEN, GOODRIDGE, 378-4367

Relatives and friends here were notified that Mrs. Sophie Arveson of Couer D Alene, ID, passed away on August 28th. She is well known around here as they lived in the town of Hickory many years before the moved out West. She will be missed by her many relatives and friends. Our sympathy is extended to her family.

Mr and Mrs. Orrin Haugen of Hibbing came to the Arnold Haugen home Friday night. They will stay until Monday afternoon as Orrin was doing some fall plowing.

Linda Homme and Chad of rural Thief River Falls were callers at the Arnold Haugen home on Saturday.

Mr and Mrs. Arnold Haugen called at the Ella Mostrom home in Gonvick on Monday and were coffee guests there. Ella did well after hip surgery.

Sharron Johnson went to Fargo, ND, on Tuesday and spent the day with the Bradley Johnson family.

Mr and Mrs. Willis Good called at the Irvin Hangaard home in Gonvick on Monday.

Callers at the Arnold Haugen home on Tuesday were Ted Roy, Bud Homme, Gary and Brian Johnson. Visitors there in the evening were Lois Burstad and Tillie Hedeen of Thief River Falls and Mr and Mrs. Kenneth Peterson.

Callers at the Ernest Mostrom home on Wednesday afternoon were Mr and Mrs. Arnold Haugen and Lester Hanson.

Ernest Mostrom was a dinner guest at the Arnold Haugen home on Thursday.

Mr and Mrs. Willie Good and Kyle Arveson were coffee guests at the Arnold Haugen home on Friday.

Company at the Arnold Haugen home on Sunday were Mr and Mrs. Bud Homme, Kyle Arveson and Mr and Mrs. Orrin Haugen and Sharron Johnson.

Lois Burstad and Tillie Hedeen of Thief River Falls motored to Minneapolis on Friday and Saturday. Tillie's daughter, Ione, joined them and on Saturday morning they left for Fayetteville, NC, to spend a few days with Tillie's grandson who is in the service. They called home Sunday evening to tell that they had arrived there.

Mr and Mrs. Orrin Haugen visited at the Mick Sunsdahl home Monday afternoon.

Mr. and Mrs. Kenneth Peterson were supper guests at the Gene Marquis home on Sunday.

Mr. and Mrs. Bruce Bjerklie, Kris, James and Brian and Mr and Mrs. Rodney Bjerklie visited at the Kenneth Peterson home on Monday.

Mr and Mrs. Willie Good visited at the Bud Watne home on Sunday.

Company at the Willie Good home for the week were Darren and Kyle Arveson, Stanley Erickson and Clifford Johnson.

Jane Good visited with Marie Arveson at the CNC unit at the Northwest Medical center in Thief River Falls on Wednesday. Willie Good visited with Carl Trulson at the Valley Home that day.

Lester Hanson and Mr. and Mrs. Willie Good called at the Billy Torgerson home near Gonvick on Friday.

Mr and Mrs Kenneth Peterson visited at the Arnold Haugen home Monday evening.

Mr and Mrs. George Johnson, Audrey Bergerson and Julian Gunderson were coffee guests at the Edwin Halvorson home on Saturday.

Betsy and Sarah Halvorson spent Friday and Saturday at the home of their grandparents, Mr. and Mrs. Edwin Halvorson.

Mr and Mrs. Edwin Halvorson and Mr and Mrs Lavern Berget were Sunday visitors at the Gary Halvorson home. They came to help Megan celebrate her 6th birthday. Happy birthday, Megan.

Mr and Mrs. Clifford Arveson were Friday coffee guests at Edwin Halvorson home.

Mr and Mrs. Danny Finseth, Kristi and Bethany were Friday and Saturday visitors at the Edwin Halvorson home. They also visited at the Gary Halvorson home.

Evonne Halvorson of Saint and Oslen Halvorson and Chad visited at the Edwin Halvorson home on Saturday.

Mrs. David Arveson, Michael and Kyle motored to Minnewaukan, ND, on Thursday and visited at her parents' home, Mr and Mrs. Albert Kershaw, and also other friends and relatives. They returned home Sunday evening.

Scott and Linda Goderstad were weekend guests at her parents' home, Mr and Mrs. Henry Burrack. Linda returned home from London, England, a couple of weeks ago and she had many pictures and stories to tell about her trip. Other callers at the Burrack home during the week were Wade Durrack, Jamie Hodgeon, Harry Hanson and Halvor Rikie.

Mr and Mrs. Galen Halvorson, Chad and Rachel were last Sunday visitors at the Edwin Halvorson home.

Mr. and Mrs. Marvin Gustafson of Thief River Falls visited at the Edwin Halvorson home on Saturday. Mr and Mrs. Verner Arveson were coffee guests at the Halvorson home on Friday.

Chad Homme left for Staples on Tuesday. He will attend the AVTI there.

Walter Mostrom from Minneapolis and a friend from Thief River Falls spent some time on Monday at his farm here. They also called at the Arnold Haugen home.

Mr and Mrs. Ernest Mostrom attended the threshing bee at Rollag on Saturday.

Those who spent the Labor Day weekend at the Marvin Bakken home were Bob and Lori Jorgenson of Rochester, Mr. and Mrs. Gerald Verbout, Kyle and Tyler of Warroad, and Jeff and Tim Bakken. Then on Sunday they had a family picnic at the Lewis Quam home. All those mentioned above were present besides Mr. and Mrs. Marvin Bakken, Marian Vraa, Mr. and Mrs. Curtis Quam, and Mr and Mrs. Lewis Quam.

Callers at the Gladys Hanson home during the week were Mr. and Mrs. Ernest Mostrom, Clarence Hanson, Randy Mostrom, Roger Lee Good, and Mr and Mrs. Willie Good.

Third Base restaurant and lounge at Brooks had the first place entry in the Blast to Brooks parade Saturday. The float with its unearthly creatures proclaimed that "Third Base Food Is Out of This World." The parade attracted a good crowd during the activity-filled day in Brooks.

NEWFOLDEN

MRS. ARNOLD LARSON, NEWFOLDEN 874-4331

Arnold and Vernice Larson visited at the Bud Thun's on Monday evening. Other visitors were Edward and Jenice Carlson and Phillip Boen.

Jayme Wilson celebrated his 7th birthday on August 25th when his mom, Lisa Wilson, entertained the following guests to a very tasty buffet style supper at her home: Jayme's brother and sister, Jeremy and Amber, Grandpa and Grandma Curt and Elaine Thompson, Great-grandma Olga Thompson, and great-great-aunt Emma Kammen, also Jeff Storhaug, Harvey Skyberg, Paula Carrean, Andy and Victoria, Marlys Bakken and Keven. Robbin Mathsen, Ronelle and Ryan were there in the afternoon. A cake was served with ice cream for dessert. Jayme received many useful gifts and cards. Harvey Skyberg also noted a birthday on the 24th so both celebrated together. Birthday blessings, Jayme and Harvey.

Carvel and Ruby Gillund spent Thursday night at Rich Easthouse's in Solol. They also visited with Steven and Joyce Larson and family on Friday forenoon.

Gwyny Hjelle and Gaylene Anderson and Ryan of Karlstad visited with Inga Melo on Thursday afternoon.

Sunday evening supper guests at the Aaron Waterworth home were Mary Ann Waterworth and Dawn, Mike and Debbie Waterworth and Reed, Joel and Lori Waterworth, Kyle, Kaili and Katie.

Janet Fisk of Tumwater, WA, Margaret Snider of Anchorage, AK, and Selma Stordahl of Arcadia, FL, visited at the Ernest Hanson home on Sunday.

Jane Erickson and Mathew, Mark Schaumburg, Amanda and Tyler visited and were weekend guests at the Milton Erickson home.

Supper guests at the Olga Thompson home on Saturday evening, August 26th, were Donald and Eleanore Thompson of Greenbush.

Mr and Mrs. Helmer Lind accompanied their son and family, Harley, Kathy and Ashley from Grand Forks, ND, to the home of Dr and Mrs. Dal Lind of Lakeview. They drove there on Saturday and returned home on Tuesday. Other visitors there over the weekend were members of Delano and Margaret's family, Mr and Mrs. Craig Sorum, Matthew and Heidi from El Paso, TX (Mrs Sorum, Cheri, is a daughter of the Linds), and another daughter, Kristi, and Mr and Mrs. Dean Olson, Ryan and infant son, Benjamin, who was baptized on Sunday forenoon by his grandfather, Rev. Delano Lind. Also visiting with the family were Mr and Mrs Timothy Lind and their son, Tony. Timothy is a son of Del and Margaret and they live in Hopkins.

James and Marsha Larson, Bryce and Rathel of Moundsview spent the Labor Day weekend visiting at the Arnold Larson's and also attended the wedding of Kari Larson to Brian Peterson on Saturday.

Sunday afternoon guests at the Ed Stromlund home were Mr. and Mrs. Melvin Koehalen of Greenbush and Mr and Mrs. Darrell Stromlund and boys of Roseau.

Elder and Pearl Engen and Lauri Strongren attended the 50th anniversary of Norman and Bernice Ueland on Sunday afternoon.

Harvey Skyberg visited at the Merle Bjornrud home on Friday.

Arnold and Vernice Larson visited at the Shirley Lefrooth home on Monday evening, also visiting with Myrtle Holmstrom of St. Paul who was a houseguest there.

Sunday, August 20th, Curt and Elaine Thompson had dinner uptown and then went to Emma Kammen's for coffee in the afternoon.

Lynn and Lynette Melo and Joshua came up on Friday to visit at the Harlan Melo home. They returned to their home on Monday.

Sunday Milton and Beverly Erickson, Jane Erickson and Mathew, and Mark Schaumburg, Amanda and Tyler spent the day in Winnipeg at the zoo.

Carvel and Ruby Gillund spent Friday night at the David Schwartz home. Then on Saturday, along with Jonetta Stai and Rocky Jesperson and Richard Johnson, they all spent the day at Rollag.

Visitors and coffee guests at Olga Thompson's the past week have been Shirley Wegner, Emma Kammen, Laura Hasseth and Clara Hanson.

Mr and Mrs. Bradley Blawat hosted a supper on Thursday evening, August 31st, in honor of their son, Mark, on his 2nd birthday. Guests were grandparents, Ed and Delores Stromlund of Newfolden, Joe and Stella Blawat of Viking, Bernard Blawat of Viking, also his sisters, Melanie and Mandy. Gilbert and Martha Gunderson came later in the evening.

Saturday Beverly Erickson, Mary Anderson and Jill attended the wedding of Kari Larson to Brian Peterson at the Lutheran church in Middle River.

Myrtle and Lois Andend of Warren were supper guests at the Elder Engen home on Sunday.

Aaron and Blanche Waterworth attended the 50th anniversary of Norman and Bernice Ueland on Sunday afternoon.

Arnold and Vernice Larson visited and enjoyed coffee with Karl Peterson on Wednesday evening.

Ellen Hjelle visited at the Hanna Moen home on Monday evening.

Ray and Laura Roppe went to Moorhead to attend a Labor Day picnic at the Orland Roppe home.

Saturday afternoon visitors at the Merle Bjornrud home were Wanda Vigness, Alicia and Sarah and Clara Jacobson of Little Canada.

On Friday and Saturday, the 1st and 2nd of September, Jeremy and Jayme Wilson spent time with Grandpa and Grandma Thompson before school starts and Amber spent from Friday until Sunday with Ronelle and Ryan at Roger Mathsen's home.

Lynn and Lynette Melo and Joshua were Sunday dinner guests at the Inga Melo home.

Murrie Easthouse, Joshua and Jeuna spent Sunday night and Monday at the Carvel Gillund home.

Visiting and enjoying a luncheon supper at the Olga Thompson home on Sunday evening were Marc and Teri Knutson, Shawn and Ashley of Hawley, Greg Carlson of Warroad, Shirley and Bill Wagner, Emma Kammen. They also brought early birthday greetings and gifts to Teri Knutson.

Joe and Stella Blawat observed their 39th wedding anniversary September 5th. Supper guests on the 4th were Mr and Mrs. Darry Hendrickson and boys of Grand Forks, Mr and Mrs. Bradley Blawat and family. Ed and Delores Stromlund were later guests and enjoyed anniversary cake with them.

On Saturday, the 26th, Curt and Elaine Thompson drove to Cloquet and came back on Tuesday evening. They were houseguests at the home of Doug and Jan Nelson Saturday evening. They all attended worship services at St. Paul Lutheran church with Rev. Michael Brandt serving. Sunday evening the four of them attended the Billy Graham film, "Caught." Afterward Mr. and Mrs. Curt Thompson, Mr and Mrs. Dick Erickson, Mr and Mrs. Doug Nelson, and Mr and Mrs. Rick Franz and April had coffee at Rudy's restaurant and enjoyed good fellowship there. Then on Monday evening they attended the outdoor concert at Pinehurst Park put on by the Strategic Air Command Band, the "Notables," from Nebraska, and also drove around sightseeing early Tuesday morning. They drove to Cross Lake where they spent the day, coming home Tuesday evening and reporting having a lovely trip.

Monday visitors at the Milton Erickson home were Harvey Anderson, Shane Nelson, Elder Engen, Dean and Mary Anderson and Jill.

Tuesday evening visitors at the Elder Engen home were Bob and Marlo Engen and Butch Engen.

Arnold and Vernice Larson visited at the Carvel Gillund home on Wednesday evening.

Tuesday visitors at the Hanna Moen home were Gwyny Hjelle and grandson, Ryan Anderson of Karlstad.

Elbert and Delores Johnson were supper guests of Ellen Hjelle on Friday evening.

Myrtle Holmstrom of St. Paul visited at the Aaron Waterworth home on Friday afternoon.

A week ago Sunday Merle and Beulah Bjornrud visited at the Ernest Hanson's.

Vernice Larson and Karl Larson visited with Beverly Swenson a week ago Monday evening.

Laura Hasseth visited and enjoyed lunch with Inga Melo one day last week.

Sandra Larson and Samantha and Barbara Skadsem returned home from the Cities Friday where Barbara underwent back surgery.

On Wednesday, August 30th, afternoon visitors and luncheon guests of Curt and Elaine Thompson were Jeff Storhaug, Lisa Wilson, Jeremy, Jayme and Amber Wilson.

Arnold and Vernice Larson visited with Harvey Anderson on Thursday afternoon.

Henry Nelson visited with Hanna Moen one day last week.

Ellen Hjelle visited at the Ernest Hanson home on Friday afternoon.

Friday evening Elmer and Anna Holmstrom visited at the Aaron Waterworth home.

September 1st Merle and Beulah Bjornrud visited and helped Henry Bjornrud celebrate his birthday. They also visited with Anne Ferstad, Otelle Lokstad and Lois Sorenson. While there Beulah entertained the old people by playing new and old Gospel music.

Monday evening visitors at the Brian and Kari Peterson home were Harold and Joanie Peterson, Marlene Peterson and Patty Peterson.

Gladys Garfve visited and enjoyed lunch with Inga Melo one day last week.

Carvel and Ruby Gillund and Richard Johnson visited with Barbara Skadsem on Monday evening.

Mark Thompson arrived at his parents' home The Curt Thompsons, on Friday, September 1st, to visit until Monday evening, the 4th, Labor Day weekend.

Tom and Sue Dondelinger and Lauren were supper guests at the Arnold Larson home on Thursday evening.

Monday afternoon Ellen Hjelle and Laura Hasseth visited with Lottie Hanson.

Monday, August 21st, Lisa Wilson, Jeremy, Jayme and Amber spent the day with Grandma Elaine Thompson.

Saturday Aaron and Dianthe Waterworth attended the wedding of Kari Larson to Brian Peterson at the Lutheran church in Middle River.

Merle Bjornrud visited with Edel Gast on Tuesday afternoon.

Monday visitors at the Arnold Larson home were Brian and Kari Peterson, Don and Gail Larson, Sarah, Andy and Josh, Sybil Larson, Stanley Larson, Scott Larson of Red Lake Falls, and Richard Larson.

September 1st evening visitors at the Curt Thompson home were Lisa Wilson, Jeremy, Jayme and Amber.

Visitors the past week at the Inga Melo home were Ellen Hjelle, Hanna Moen, Anita Skadsem, Harlan Melo, Mayme McLaughlin and Della Elseth.

Saturday guests at the Curt Thompson home were Jeremy and Jayme Wilson, Philip Flickinger, Mark Thompson, Jeff Storhaug and Lisa Wilson.

Labor Day supper guests of Curt and Elaine Thompson were Mark Thompson of Moorhead, Emma Kammen, and Olga Thompson. Mark grilled outdoors and it was delicious. Mark left at 8 o'clock for his home.

Saturday evening supper guests at the Michael Waterworth's were Aaron and Blanche Waterworth and Mary Ann Waterworth and Dawn.

Ryan Mathsen Notes First Birthday

Ryan observed his birthday with an early birthday party at his parents' home, Roger and Robbin Mathsen, on Sunday, September 3rd. His birthday is the 7th. Guests for a tasty dinner were grandparents, Mr and Mrs. Benneth Mathsen, Mr and Mrs. Curt Thompson, also Lisa Wilson, Jeremy, Jayme and Amber, Harvey Skyberg, Mark Thompson, Mr and Mrs. Jim Mathsen and their two sons, Mr and Mrs. Don Mathsen and their four girls, Rev and Mrs. Brock Johnson. For dessert they served a decorated cake with ice cream. Ryan received many lovely gifts and cards, assisted by his mom and sister Ronelle, Grandpa and Grandma Thompson and Mark stayed on for the evening and supper. Amber returned home with her family after spending three days there. Birthday blessings, Ryan.

Laura Hasseth enjoyed supper with Ellen Hjelle on Monday evening.

Sunday visitors at the Arnold Larson home were Brian and Kari Peterson, Joanie Peterson, Orlean Reed, Jackie Malone, Mable Peterson, Ronette and Denise Nissen, Shirley Lefrooth, Myrtle Holmstrom, Jim and Marsha Larson, Bryce and Rathel, Carol Ness, Sybil Lawson, Don and Gail Larson, Sarah, Andy and Josh. Brian and Kari opened up their many beautiful and useful gifts.

Tuesday evening, September 5th, Harvey Skyberg stopped in for a visit and had coffee with Curt and Elaine Thompson before he went to the Lifeline board meeting.

Ladies Mission Fellowship Meets

Ladies Mission fellowship met at the Harvey Dyrud home on Thursday, September 7th. They read Psalm 91. Iola Rokke led it. Margaret Burrell had devotions. Those present were Ruby Holmaas, Thelma Haugen, Olga Thompson, Ellen Flaten, Beverly Flickinger, Ellen Hjelle, Myrtle Dyrud, Margaret Burrell, Grace Hjelle, Iola Rokke, Edel Gast, Vernice Stokke. The Lord's Prayer and Table Grace were said and Myrtle Dyrud had a story about her daughter and son-in-law, Bob and Gracia Blees. The next month's meeting will be at the Beverly Flickinger home on October 5th.

Notice

Anyone wishing to be a Newfolden correspondent contact Mrs. Arnold Larson.

ST. HILAIRE

VALERIE TORSTVEIT
ST. HILAIRE
964-5429

Tuesday noon the Extension Home Council had a potluck dinner at the home of Gladys Hallstrom and the books for the coming year for the home study groups were handed out. Those attending were Bernice Muller, Mildred Peterson, Clarice Stolaas, Ella Overum, Shirley Lundeen, Ines Methson, Pauline Aubol, Bea Kruse, and Joann Bauer. Later they toured the flower gardens at the home of Edgar Naplin.

Friday Linda Rodahl and Lace of Drayton, ND, arrived at the home of Fern and Rudolph Kopecky and they stayed until Sunday.

Saturday Duane and Corinne Opdahl, Dale, Darryl and Deeren attended the wedding of Paulie Wegge and Ryan Shern.

Saturday Wilbur and Gladys Hallstrom left for the home of Mark and Anita Udager at Minneapolis. Sunday Marya and Greg Leach and children of Sioux Falls, SD, were also at the Udager home. Greg and Marya Leach and children left for Park Rapids and on Tuesday they were at the Wilbur Hallstrom home until Friday and they left for Greg's parents at Lake of the Woods, returning to the Hallstrom home on Sunday. They were overnight guests, returning to their home on Monday forenoon. Wilbur and Gladys Hallstrom and Mark and Anita Udager and children attended the State Fair last Monday and Tuesday. Wilbur and Gladys attended the Milking Shorthorn Day at the fair and Wilbur is the State Secretary.

Bob and Phyllis Miller visited on Saturday at the home of Darcy and Brad Nelson and boys of Lakeville.

Vernon and Arbelle Lindquist visited from Saturday until Labor Day at the home of Vivian and John Stavanger at Gilbert. They also visited with Father Keough Patenode at Bemidji and at the Rev. James Swanson home at Cass Lake.

Mr and Mrs. Mike Inwards and family of Detroit Lakes were overnight guests on Sunday at the home of Bob and Phyllis Miller.

Melvin and Merilla Swenson visited on Sunday afternoon at the home of Beth and Maurita Scholin and they also visited with the Scholin's guests, Jim and Edna Thersted of California.

MONEY MARKET YIELD
8.12% *
Compounds to
8.46% *
• $1000 Minimum
• Check-writing
• VISA
• Over $1 Billion in assets
REGAN ROHL
218-681-8380
Toll Free 1-800-284-6705
110 N. 2nd Street
Thief River Falls, MN
Edward D. Jones & Co.

The Latest Area News, Local Advertising And So Much More, Delivered Twice Weekly — Right To Your Home.

THE TIMES Thief River Falls

ONLY $20.00 per year if you live in: PENNINGTON, RED LAKE, MARSHALL, POLK, OR CLEARWATER COUNTY; $25.00 if you live at other addresses with a 567 zip code. Your subscription will be only $30.00 per year if you live outside of this area.

Just fill out the form below and start having *The Times* of your life.

SUBSCRIPTION FORM
MAIL IT TO:
P.O. Box 100 The Times Thief River Falls, MN 56701
Enclosed Is My Check For $
Please send me *The Times* for one year.
Name
Address
City State Zip

TRAIL

MRS. ALBERT AAKNES, TRAIL 268-4542

Bertha Woods was a visitor last Tuesday with Mavis Christopherson.

A surprise birthday party for Rose Aaknes and Helen Bakke of Gonvick was held on Saturday evening, August 26th, at the Wayne and Kathy Bakke range out by Gully. Guests were Helen Bakke, Norman Bakke, Scott and LeeAnn Bakke and Megan, and Wade and Kurt Bakke, all of Gonvick, and Adeline and Erwin Prevost of Oklee. Lunch was served by Kathy and Wayne Bakke and the Prevosts. Birthday cake was made by Kathy Bakke and was served with ice cream.

Adeline Prevost of Oklee, Darlene Elsbrener of Thief River Falls and Bertha Woods helped Rose Aaknes on Saturday and Sunday with the rummage sale at the City Hall in Trail.

Lorena Hovelsrud and Hazel Nelson visited at the Clarence Grover home a week ago on Sunday afternoon.

Last Tuesday Vi Radniecki, Lillian Tanem, and Adeline Prevost, all of Oklee, and Rose Aaknes were shoppers in Thief River Falls. En route home they all were luncheon guests with Darlene Elsbrener in Thief River Falls.

Friday visitors with Rose Aaknes were Lloyd Tanem of Hastings, Lillian Tanem and Erwin and Adeline Prevost of Oklee.

Erwin and Adeline Prevost of Oklee went to Tower to get her sister, Frances Sunsdahl, to spend a few weeks with her other sisters, Vi Radniecki and Lillian Tanem of Oklee and Rose Aaknes.

A son was born to Eldin and Alice Okstad at the Fosston Hospital on August 23, 1989. He weighed nine pounds and 10 1/2 ounces. Grandparents are Anthony and Virginia Weber. Great-grandmother is Josephine Agnes. They named him Michael Anthony.

Kathy and Wayne Bakke of Gonvick visited with Rose Aaknes last Sunday evening.

Dan and Leah Rouland are proud to announce the birth of their son, Blake Daniel, born Thursday, August 24, 1989. He weighed eight pounds, 8 1/2 ounces, and measured 20 1/2 inches long. Blake is welcomed home by his older sister, Brianea. Grandparents are Art and Phyllis Wegner of Gonvick, Duane and Arville Rouland of Gully. Great-grandparents are Maybelle Sandquist and Beatrice Wegner, both of Gonvick, Vernon and Lorena Hovelsrud of Trail, and Ethel Rouland of Gully.

Wednesday evening visitors with Rose Aaknes were Vi Radniecki, Lillian Tanem and Adeline Prevost of Oklee.

Kenny Asselin of Franklin, WI, and Eugene Asselin of Oklee were luncheon guests at the Rose Aaknes home.

Engagement and Wedding Planned

Kittie Barlund and Bob Stine, along with Neil Barlund and Vincent and Geraldine Agnes, wish to announce the engagement and approaching marriage of their children, Dawn Marie and Brian Vincent. Dawn is a 1988 graduate of Gonvick-Trail school and is presently employed at Marvin Windows, Warroad. Brian graduated from Fosston high school and is presently employed by Northern Pipeline. The wedding will take place October 7th.

The Trail VFW Auxiliary to Post 6426 met on Friday, September 1st. President Irene Wishard presided with 10 members and one guest present. The secretary's report, general orders, and treasurer's reports were read and approved and placed on file.

Twenty dollars was donated to cancer aid and research in memory of Jean Berg Frick from Gladys Berg.

Committee reports, Rehab and Cope, Leona Brekke — Help our needy veterans. They have so much for us.

Cancer aid and research, Mable Schmit — Since July 60 grants have been given.

Hospital, Helga Lambert — Comfort items are needed at all facilities. Sewing kits, bibs, flannel booties, prizes for the St. Cloud Medical center, 6 knit caps, 4 Johnny shirts, and 7 lap robes have been made and sent.

Carolyn Person — Contests for schools should be started now until December K-3 grade draw and color pictures.

Safety, June Berg — Like a bike program at schools and sponsor fire prevention week October 8-14, and report all safety projects.

A motion was made and it was resolved to donate $55 to cancer aid and research which would be $1 per member. On motion it was resolved to pay Rosann Flatsland $70 for mowing. On motion it was resolved to donate 35¢ per member to Christmas Cheer and Health and Happiness. On motion it was resolved that Mary Jean Altendorf say when to mow the grass. On motion it was resolved to donate $10 to the Marcelle Arnold Scholarship Fund.

Unfinished business — Dance Friday night, September 8th. On motion it was resolved that all money from the lunch would be given to the post. The grill to be given was displayed at the Kory's Store Pie Day at the Good Samaritan Center will be Saturday, September 30th. All members are asked to meet with their pies at the VFW hall at 1 p.m.

The meeting was adjourned to reopen on Friday, October 6th, at 8 p.m., with inspection of offices. The hostesses will be Leona Brekke and Mabel Schmit.

Frances Sunsdahl of Tower is spending a few days with her sisters, Vi Radniecki, Lillian Tanem and Adeline Prevost, all of Oklee.

Darlene Elsbrener of Thief River Falls visited with Kathy Bakke at Gonvick on Tuesday forenoon. En route home Darlene was a luncheon guest with Rose Aaknes.

Miniature version of an 18-wheeler was so small at the Blast to Brooks parade Saturday that it only had 10 wheels. The entry by Paradis, Inc., finished second in the parade competition.

VIKING

MRS. ORVILLE PETERS, T. R. F. 681-3250

Randolph Sustad, a lifelong resident of Viking, passed away Saturday, September 2nd, at the Northwest Medical center in Thief River Falls at the age of 78 years. Randolph had spent the last few months at the Hillcrest Nursing Home in Red Lake Falls.

Funeral services will be held Tuesday afternoon at 2 o'clock at the Zion Lutheran church in Viking with Pastor Michael Herschberger officiating. Our sympathy is extended to the family.

Mr. and Mrs. Earl Erickson and daughters, Vicky of Grand Forks and Jayne, left Friday and spent until Monday attending the State Fair. Jayne then left for Browns Valley where she will be teaching again this year.

Saturday evening Darrel and Melanie Nelson, Danielle and Derik visited at the Gene Nelson home.

Shower for Newlyweds

A bridal shower was given in honor of Ryan and Kris Knutson Wednesday evening at the home of Ryan's mother, Mrs. Florence Knutson. Ryan and Kris were recently married. The hostesses were Kelly Magner, Joyce Johnson and Stella Blawat. There were about 40 friends and relatives attending. The honored guests received many lovely gifts.

Birthday

Mr. and Mrs. Bradley Blawat entertained at a supper party at their home Thursday evening in honor of their son, Mark, who celebrated his 2nd birthday. Guests were Mark's grandparents, Mr and Mrs. Ed Stromland of Newfolden and Mr. and Mrs. Joe Blawat, and Bernard Blawat. Coming later and having coffee there that evening were Mr. and Mrs. Wilbert Gunderson.

Mr. and Mrs. Glenn Sustad of Stephen were callers at the Alvin Grandstrand home Saturday.

A 5 o'clock luncheon was hosted Friday at the Clarence Gustafson home. Guests were Ann Abler and Kelsey of Anoka, Nancy Fisher and Jonathan of Silverdale, WA, Carmen Gustafson and Susan of Thief River Falls, and Jan and Sandi Gustafson.

Thursday Mr. and Mrs. Harvey Swenson were supper and overnight guests at the home of Debbie Bergeron in Moorhead. Friday morning Mr. and Mrs. Swenson spent the day at Rollag attending the Western Minnesota Steam Threshers Reunion.

Mr and Mrs. Gordon Skjerven, Ben and Karen of Mendota Heights, Mr. and Mrs. Corey Skjerven, Courtney, Casey, Justin and Melissa of Thief River Falls, Mr. and Mrs. Gordon Skjerven, Mr. and Mrs. Denny Olson, Trisle, Timmy and Terry all enjoyed a potluck supper Sunday at the Randy Skjerven home at Grand Forks.

Wednesday afternoon visitors at the Mrs. Florence Knutson home were Mrs. Jim Vansickle and Mrs. Mike Franks of Warren.

Mr and Mrs. Alvin Grandstrand spent from Monday until Friday in the Twin Cities area visiting with their sons and families, the Wesley Grandstrands at Fridley and Winslows in St. Paul. They also attended the State Fair while there. Thursday evening the Alvin Grandstrands hosted an evening dinner for the Wesley Grandstrand family in honor of their daughter, Erin, who celebrated her birthday. On Wednesday they went to Wabasha where they visited Mr and Mrs. Ed Schuth and later that day they visited with Todd Stokke at Lewiston. They returned home Friday.

Mr and Mrs. Rodney Knutson, Erik and Amber of Hensel, ND, were weekend guests at the Mrs. Florence Knutson home over Labor Day.

Mr. and Mrs. Lawayne Gustafson, Chad and Jeremy of Pine Island were supper guests at the Clarence Gustafson home Thursday evening. Coming to the Clarence Gustafson home that evening to visit with the Lawayne Gustafson family were Larry and Carmen Gustafson, Susan and Tony of Thief River Falls, and John and Leone Gustafson, Jan and Sandi. The Lawayne Gustafsons remained and were overnight guests, leaving on Friday for the home of Mr. and Mrs. Robert Been of Angus.

Sunday evening Mr. and Mrs. Harvey Swenson of Viking together with Mr. and Mrs. Dan Aaker of Lakota, ND, were supper and evening guests at the Lester Peterson home in Newfolden.

Visitors at the Mrs. Florence Knutson home Saturday morning were Mrs. Meriel Potucek, Mrs. Duane Potucek of Warren, and Mrs. Jim Peplinski of Marshall.

Ardelle and Halward Andersen were supper guests Saturday evening at the home of Viola and Duane Rud in Newfolden.

Mr and Mrs. Sidney Ranum from the Cities were Sunday dinner guests spending the day and overnight until Labor Day at the Lloyd Ranum home. They left Monday for Bemidji where they will visit with their son. Also Sunday afternoon coffee guests at the Lloyd Ranum home were Mr and Mrs. Keith Ranum, Jared, Craig and Micah.

Monday visitors and dinner guests at the Joe Blawat home were Mr and Mrs. Felix Parkorowicz of Grand Forks.

Debbie Waterworth and Reed of Newfolden visited at the Gene Nelson home Wednesday evening.

Sunday afternoon luncheon guests at the Wallace Hanson home were Larry and Carmen Gustafson, Susan and Tony, and Debbie Parker of Thief River Falls, John and Leona Gustafson, Jan and Sandi of Viking, Ann and Steve Abler and Kelsey of Anoka, Nancy Fisher, Jonathan and Jay of Silverdale, WA, Mr and Mrs. Joe Fields of Stephen, Mr. and Mrs. Frank DeMaris of Minneapolis, Mr. and Mrs. Clarence Gustafson, Mr and Mrs. Wallace Hanson and Jon of Viking and Dean and Stacy Hjelle of Newfolden.

Mrs. Harvey Swenson attended the golden wedding anniversary celebration honoring Frank and Judith Kleinwachter at Strandquist Sunday afternoon.

Mr and Mrs. Gordon Skjerven, Ben and Karen of Mendota Heights spent the Labor Day weekend here at their parental home, the Gordon Skjervens.

Pastor Milo Ouden of Argyle visited and was a luncheon guest at the Mrs. Palma Broten home Thursday afternoon.

Mr and Mrs. Halward Andersen were among several relatives and friends who were entertained at a birthday supper at the Dwight Tangquist home in Thief River Falls recently in honor of the birthday of their daughter, Heidi.

Fern Cook visited Monday morning at the Mrs. Florence Knutson home.

Saturday evening Mr. and Mrs. Joe Blawat attended the wedding dance in honor of Mr and Mrs. Paul Kasprick held at the Armory in Thief River Falls.

Mr and Mrs. Gene Nelson visited with Mrs. Emil Zavoral in Thief River Falls. Mrs. Zavoral accompanied the Nelsons when they went to the Northwest Medical center to the CNC unit to visit with Emil Zavoral at the CNC unit. Later in the afternoon the Nelsons also visited at the home of Betty and Donald Olson of Thief River Falls.

Derwin Broten of Warren and Kent Broten were callers at the home of their grandmother, Mrs. Palma Broten, Saturday.

Mr and Mrs. Randy Knutson and boys visited at the Mrs. Florence Knutson home Saturday evening.

Leonard Larson was a dinner guest Sunday noon at the Keith Meidment home in Thief River Falls. On his way home he was a caller at the Bruce Larson home also of Thief River Falls.

Friday Gene and Alice Nelson and LeRoy and Edna Gustafson attended the Western Minnesota Steam Threshers Reunion at Rollag.

Mr and Mrs. Arnold Weleski, Tony, Beth, Megan and Kelsey spent the weekend in Bemidji, coming back by way of Itasca State Park.

Friday Mr and Mrs. Lawayne Gustafson, Chad and Jeremy of Pine Island visited at the Wallace Hanson home.

Sunday Ervin Broten visited with his mother, Mrs. Palma Broten.

Mr and Mrs. Wallace Hanson left a week ago Wednesday for Anoka where they were houseguests at the home of Dr and Mrs. Steve Abler. They were there until Sunday. Saturday they all attended the wedding of Suzanne Woetzel to Rodney Frickeod which was solemnized at the Bethel Evangelical Covenant church in Dassel. After the wedding they were among the guests at the home of the bride's parents, Mr. and Mrs. Erhard Woetzel of Dassel, where the newlyweds opened their wedding gifts. The Hansons returned home Sunday and accompanying them home were their daughters and children, Ann Abler and Kelsey of Anoka and Nancy Fisher, Jonathan and Jay of Silverdale, WA.

GOODRIDGE

MRS. NEIL LIEDBERG
GOODRIDGE
378-4357

Mrs Palmer Lovly visited with Edythe Solberg and Mildred Hovet at their homes during the week.

Mr and Mrs. Elton Cummings of Thief River Falls visited at the Palmer Lovly home a week ago Sunday evening.

Ben Hanson, Jeremiah and Jennifer Vad and Carl Dahlen were just some of the area kids to participate in the 4-H Day camp held at the Tvelt Park in Goodridge August 17th and 18th. Special thanks to Beattie Mickelson and the others who helped make the day camp a success. Remember that there are two area 4-H clubs to join – Highlanding and Starlight. It's great for the kids.

Dale and Dawn Hanson attended the wedding reception and dance of Dawn's cousin, Kathy Larson, and Dan Deirs at the Zion Lutheran church in Oklee. A reception was held at the Bennett Larson home and the dance at the Oklee Hall.

Dan, Clifton, Andrew and Brittany Hanson enjoyed the evening at their Grandpa and Grandma Hegge's.

Sunday Dale and Dawn Hanson and family were dinner guests at the Clifford Hegge home at rural Oklee. Others there were Don and Sharon Durbeck, Kirk and Tom of White Bear Lake. Later Ron and Ellen Hegge, Bradley, Ross and Lindsay and Susan Spong of Grand Forks were luncheon guests.

Monday evening visitors at the Neil Liedberg home were Mr and Mrs. Clayton Johnerud, Ruth Kotrba, Mr and Mrs. Clarence Dahlen, Mrs. Mike Holen and Trisha, and Russ Culkins of Thief River Falls.

Tuesday evening Mr. and Mrs. Neil Liedberg, Nathan and Sheri visited at the Francis Perreault home at rural Terrebonne. They also brought Francis a birthday cake and helped him celebrate his birthday.

Wednesday Mr and Mrs. Neil Liedberg and Sheri spent the day and night in Moorhead visiting at the Wayne Gales home.

Thursday morning Mr. and Mrs. Neil Liedberg and Sheri met Mr and Mrs. Gary Orton, Pam and Jodi of Forreston at Smoky Hills at Osage where they spent the day. That evening Mr. and Mrs. Gary Orton, Pam and Jodi came to the Neil Liedberg home and spent a few days visiting with the Liedbergs. En route home the Ortons and the Liedbergs had supper in Detroit Lakes.

Sunday evening Dale and Dawn Hanson and family visited at the Doug Herathek home at rural Oklee.

Tuesday evening Dawn Hanson and Ben and Marcella Hanson attended the Oklee Community Theater's production, "Blithe Spirit," held in the Oklee gym. Marcella's nieces, Deane and Amy Haugen, were in the cast. Brittany Hanson stayed the evening at her Grandma and Grandpa Hegge's at rural Oklee.

Sheri Liedberg and Jodi Orton visited at the Palmer Lovly home Saturday morning.

Mr. and Mrs. Gary Orton, Pam and Jodi and Mr. and Mrs. Neil Liedberg, Nathan and Sheri, and Francine Kazmierczak of Stephen spent the day shopping in Grand Forks.

Mrs. Tony Rublschko, Joey, Andrew and Sarah visited at the Neil Liedberg home on Saturday afternoon. Mrs. Ruth Kotrba was also a guest there.

Saturday evening Mr. and Mrs. Neil Liedberg and Sheri and Pam and Jodi Orton attended the football jamboree at Oklee. Nathan was one of the players.

Sunday afternoon Mr and Mrs. Neil Liedberg, Nathan and Sheri and Mr. and Mrs. Gary Orton, Pam and Jodi visited and were supper guests at the Norman Liedberg home at rural Argyle.

Monday evening Mr. and Mrs. Gary Orton, Pam and Jodi and Mr. and Mrs. Neil Liedberg, Nathan and Sheri brought birthday greetings to Clarence Dahlen on his birthday at his home. The Ortons brought Clarence a birthday cake. They were all supper guests at the Dahlen home. The Ortons also brought a belated birthday gift to Mrs. Clarence Dahlen.

Thursday evening Dawn Hanson, Clifton, Andrew and Brittany enjoyed birthday cake at Bob and Sheila Dahlen's in honor of Kristen on her 16th birthday. Others there were Dena Prestabak, Susie Sjulestad and Janelle Kveton.

Collin Sryl was an overnight guest of Nathan Saturday evening at the Neil Liedberg home.

Sunday afternoon Mr. and Mrs. Clarence Dahlen and Mr and Mrs. Vernon Iverson were visitors and lunch guests at the Henry Hovet home.

Tuesday evening those who gathered at the home of Mr and Mrs. Norman Liedberg in Thief River Falls were Mr. and Mrs. Bobby Ristelgen, Todd Ristelgen, and Reuben Ristelgen, all of Oslo, Gladys Harstad of Newfolden, Mr. and Mrs. Rodney Liedberg, Jerad and Kelly of rural Newfolden, Mrs. Winton Forsberg of Thief River Falls, Mrs. Dave Rasmussen of Thief River Falls, Jane Liedberg of rural Roseau, Ruth Liedberg, Elmer Liedberg of rural Argyle, Mrs Neil Liedberg, Nathan and Sheri. They all enjoyed supper at the Liedberg home.

Thursday Laurie Vad, Jeremiah and Jennifer were visitors with Dawn Hanson. Ben Hanson went home with the Vads to spend the night.

Monday Beth Fortier and Andrew visited at the Dale Hanson home.

Wednesday afternoon visitors at the Ruth Kotrba home were Gertie Haugen, Mrs. Ed Stucy, Mrs. Lewis Quam, Mrs. Chester Solberg, Mrs. Neil Liedberg and Russ Culkins of rural Thief River Falls.

Sheri Liedberg spent Wednesday afternoon with Deonna Kotrba at the Ron Kotrba home. Later Mrs. Neil Liedberg came to get her and was a coffee guest at the Ron Kotrba home.

Ben Hanson went along with Orlin and Marcella Hanson to Hibbing on August 25th-27th. They visited at the Harvey Haugen home and also attended the fiddlers contest in Cotton.

Thursday Mrs. Neil Liedberg, Nathan and Sheri visited at the Marlin Sand home.

Thursday evening those who came to the Clarence Dahlen home to help Clarence celebrate his birthday were Mr. and Mrs. Justin Dahlen and Grandson, Travis Dahlen of Thief River Falls, Ruth Kotrba, Mr. and Mrs. Alfred Iverson and Mrs. Neil Liedberg, Nathan and Sheri. Leslie Iverson was a caller in the morning at the Clarence Dahlen and Neil Liedberg homes. Clarence received many nice cards and gifts. He also received Birthday greetings from his sisters, Mae Kulseth of Thief River Falls and Myrtle Ouren of Fergus Falls.

Friday morning Mr and Mrs. Clarence Dahlen and Mrs. Neil Liedberg and Sheri attended the funeral of Alvin Horning at the Ekelund Lutheran church. Sincere sympathy is extended to the family.

Wednesday evening Sheri Liedberg visited at the Mike Holen home. Later Mrs. Neil Liedberg and Mrs. Ruth Kotrba came to get Sheri and were visitors at the Holen home.

Friday evening Mrs. Neil Liedberg and Sheri were callers at the Dale Hanson home.

Sunday afternoon Mr. and Mrs. Clarence Dahlen and Mr. and Mrs. Neil Liedberg, Nathan and Sheri were among the many friends and relatives who enjoyed a going away picnic at the Robert Parnow home. They also got to visit with Mrs. John (Marie Parnow) Schell of Clayton, CA, who spent a few days with her parents and family.

Monday afternoon visitors at the Ruth Liedberg home were Mrs. Neil Liedberg and Sheri.

RIVER VALLEY

MRS. ORLANDO CHERVESTAD
OKLEE
796-5884

On September 3rd Haven Lucia Ella Lundeen, daughter of Perry and Rita Lundeen of rural Trail, was baptized at Oak Park Lutheran church. Godparents are Rhonda Ebert (an aunt), Gary Gebhard (a cousin), and Tim and Candy Lundeen (an aunt and uncle). The baptism hymn was sung, 301. Guests included Rita and Perry and baby Haven, Grandpa and Grandma Ebert, Grandpa and Grandma Lundeen, Great-grandmother Luella Lundeen, Great Aunt and Uncle Oeda and Dayton Silk, Brenda Lynch, Brian Scheila, Gary Ebhard, Rhonda Ebert, Tim and Candy Lundeen, Shannon, Alyssa, Jeff Lundeen, Greg and Gayle Hilgeman, Scott, Frances, Sylvia, Tony and Denise Lundeen, Mindy and Linette, Barb and Duane Erienne, Kristine, Jenny and Katrina, Tabitha Lundeen and Tyler, Wayne Alvermann, Muriel Mandt, and Gloria Rustan. A beautiful sit-down meal was served at Oak Park church and there was a meal and party in honor of Baby Haven at her grandparents' home, Merle and Armilla Lundeen. Wonderful gifts were given to Baby Haven and the day was very much enjoyed.

Malcolm Stucys attended the Grygla Fall Festival Saturday. They also visited with Milton Sandamark and Mr. and Mrs. Jim Tiegland.

HEARING AID CLINIC

GARY ANDERSON
Certified Audiologist
• Hearing Aid Sales-Service Of All Styles Including In-The Ear, Canal And Ultra-Canal
• No Charge Initial Exam-Consult
• Home Visits When Necessary Upon Request
• No Charge Prescription Analysis No Matter Where Aid Purchased
FOR APPOINTMENT
ANDERSON HEARING REHABILITATION CENTER
681-1193
302 East Third Street (Insurance Building)
Thief River Falls, MN 56701
Serving The Thief River Falls Area For 12 Years

DEPEND ON STIHL

009 LE 16" 2.5 cu. in. ... $199.95
SAVE $100.00 FREE CARRYING CASE AND EXTRA CHAIN
024 WOOD BOSS® 16" $299.95
SAVE $100.00 FREE CARRYING CASE AND EXTRA CHAIN
028 SUPER WOOD BOSS® 16" $369.95
See Your Participating Minnesota Stihl Dealer
— WHILE SUPPLY LASTS —
BAUDETTE RIOUX'S HARDWARE
CROOKSTON CROOKSTON IMPLEMENT
EAST GRAND FORKS POWER EQUIPMENT SHOP
FOSSTON BURGGRAF'S HARDWARE HANK
GREENBUSH SCHULTZ'S SALES
KENNEDY-HALLOCK FARMER'S OIL
OKLEE SWENSON EQUIPMENT
ROSEAU-WARROAD D & E SPORTS
THIEF RIVER FALLS HUBERT'S OUTDOOR POWER
WARREN HAMM'S REPAIR

BACK BY POPULAR DEMAND
THE EARLY CHILDHOOD FAMILY EDUCATION PROGRAM OF THIEF RIVER FALLS
PROUDLY PRESENTS
A FAMILY CONCERT
FEATURING THE......
"TEDDY BEAR BAND"

Thursday Sept. 21 • 6:30 P.M.
LINCOLN HIGH SCHOOL GYM
Get Your Bears And Join Us For This "Beary" Special Event!
B. Y. O. B. & B.
BRING YOUR OWN BOTTLE AND BLANKET!
ADMISSION: $2.00 AGES 3 & UP FREE: 2 & UNDER AND ALL TEDDY BEARS
Tickets Sold At Door Only!
ECFE OPEN HOUSE & REGISTRATION
FOR FALL QUARTER IN CAFETERIA • 5-6:15 P.M.
Barbecue Meal Will Be Served: $1.75 Per Person

Prowlers Beat Lakers 3-0

First North Sub-Region 8AA high school volleyball outing of the 1989 season for Thief River Falls produced a 3-0 win over Detroit Lakes Tuesday, pushing the Prowlers to 5-0 for the year.

But the 15-5, 15-10, 15-4 sweep over the visiting Lakers wasn't as easy as the scores might indicate. Game 1 was a breeze, but the Prowlers struggled with the game Lakers the rest of the night.

"We're always pleased with a win, especially against a Class AA team," said Thief River Falls coach Helen Anderson, "but it was tough. I have to give a lot of credit to Detroit Lakes. They hung in there and really battled. We had to work hard for this one."

Detroit Lakes started with a 3-0 lead in the opener, but Thief River Falls dominated the rest of the game after 5-11 senior Christy Holthusen served the Prowlers from a 3-2 deficit to a 6-3 lead, including back-to-back aces that made it 4-3 and 5-3. Cheri Bjorgaard, a 5-9 senior, served the final seven points, producing the final point with an ace.

Game 2 was a battle. Detroit Lakes owned a 6-3 lead and had a 9-8 edge before Thief River Falls finally forged ahead 10-9 on a defensive error by the Lakers. A 12-11 Thief River Falls lead stayed on the board through a number of service rotations on both sides before Detroit Lakes mis-hits gave the Prowlers their 13th and 14th points, then a serve by Nicole Dimich that fluttered over the net found a hole and fell in for a game-ending ace.

Start of the third game followed the pattern set in Game 2 where the best plays were service-breakers and not point-producers. A 4-3 Thief River Falls lead slowly expanded into the 15-4 match-ending win, with a Dawn Lambert ace making it 13-4 before back-to-back out-of-bounds hits by the Lakers finished it.

"It was tough to score because when we were serving, Detroit Lakes would make the nice plays, and when they were serving, we would make the plays," explained Anderson. "That was why it was such a struggle."

Dimich, a 5-5 senior setter who spends most of her time putting the ball in place for her teammates, came up with a team-leading 11 last-touch points, while 5-7 senior Leigh Solheim had 8 and Bjorgaard netted 5.

Bjorgaard led the Prowlers with 14 service points, while Dimich had 10 and 5-9 junior Jana Nelson collected 7.

Bjorgaard was named the Prowlers' Player of the Night by the Thief River Falls coaches.

Thief River Falls was a 15-6, 10-15, 15-7 winner in the junior varsity match to hit 1-1 for the year. Jennifer Fletcher and Kathy Kvick were Thief River Falls junior varsity Player of the Night selections.

It was a 15-9, 15-8 Thief River Falls sweep in the C squad match, giving the winners a 1-2 record after having lost to C squad encounters with Warren last week. Lori Ose and Lynae Rothschadl were honored as Player of the Night picks at the C squad level.

Thief River Falls will be in Fisher Thursday and will be back in the Lincoln High School gym Tuesday to meet East Grand Forks.

Christy Holthusen of Thief River Falls (4) blocked this Detroit Lakes shot at the net during Tuesday's North Sub-Region 8AA high school volleyball match played in the Lincoln gym. The Prowlers beat the Lakers 15-5, 15-10, 15-4.

LHS Tennis Team Wins Triangular

Thief River Falls girls out-pointed Moorhead and Crookston Tuesday to win a triangular high school tennis match at Crookston.

The Prowlers finished with 8 points, followed by the Spuds with 7 and the Pirates 6. In head-to-head competition, Thief River Falls beat Moorhead 5-2, Crookston edged Thief River Falls 4-3 and Moorhead downed Crookston 5-2.

"It was a good meet," reported Thief River Falls coach Jay Forney. "Our third doubles (Maria Lee and Shelly Vedbraaten) played very well in both matches. Kim Myers worked hard to win both matches at No. 4 singles and second doubles (Kim Maldment and Missy Gould) had a great match against Crookston."

Thief River Falls will be in Fergus Falls Thursday for a 3:30 p.m. dual and will be in Bemidji Saturday for a 10 a.m. outing against the Lumberjacks, Grand Rapids and Greenway-Colersine.

TRF 8, Moorhead 3

Singles - 1. Beth Stone (Moorhead) def. Kaye Dondelinger 6-1, 6-2, 2. Monica Haapoja (TRF) def. Jenny Voss 6-1, 6-3, 3. Jennifer Paggen (TRF) def. Carrie Ostenson 7-6 (7-1), 6-1, 4. Kim Myers (TRF) def. Elsie DuBord 6-2, 6-4.

Doubles - 1. Tonya Richter/Tracy Holart (Moorhead) def. Stacy Breuer/Rachael Hanson 6-2, 6-4, 2. Kim Maidment/Missy Gould (TRF) def. Karen Marquardt/Jan Henne 6-0, 6-1, 3. Maria Lee/Shelly Vedbraaten (TRF) def. Suzie Stetz/Sara Gunthus 6-2, 6-3.

TRF Exhibition - Dawn Schob/Jenny Ose won 8-8, Kim Magner/Tarik Kolvisto won 8-2; Ginger Eriksen/Melaine Stewart lost 6-8, Ellen Olson won 8-5.

Crookston 4, TRF 3

Singles - 1. L Amiot (Crookston) def. Rachael Hanson 6-2, 6-3, 2. J Knutson (Crookston) def. Stacy Breuer 6-4, 6-3, 3. H Halvorson (Crookston) def. Jennifer Paggen 6-2, 6-0, 4. Kim Myers (TRF) def. K Wagner 6-2, 6-3.

Doubles - 1. Kaye Dondelinger/Monica Haapoja (TRF) def. K Peterson/J Amon 6-2, 6-2, 2. M Steinbrink/H Glass (Crookston) def. Kim Maidment/Missy Gould 7-5, 4-6, 6-4, 3. Maria Lee/Shelly Vedbraaten (TRF) def. J Patenaude/M Onstad 6-2, 6-3.

TRF Exhibition - Dawn Schob/Jenny Ose won 9-8 (8-6), Kim Magner/Tarik Kolvisto won 7-6, Ginger Eriksen/Melanie Stewart lost 6-5, Ellen Olson lost 6-0.

Prowlers Play Jacks Friday

Having ended a 10-game losing streak with a 48-21 win over Walker-Hackensack last week, Thief River Falls will try to win back-to-back games for the first time since 1984 Friday when the Prowlers host long-time rival Bemidji in a 7:30 p.m. high school football game at Prowler Field.

It won't be an easy task. The Lumberjacks are off to a 2-0 start with wins over Alexandria 27-0 and Grand Rapids 39-6. The Prowlers lost their 1989 opener to Park Rapids 14-6 before beating Walker-Hackensack.

Bemidji benefitted from Grand Rapids mistakes last week. The Indians had six turnovers, with the Lumberjacks converting three fumbles and two interceptions into touchdowns. Bemidji had a 26-0 lead just 17 minutes into the game and the lone Grand Rapids touchdown was scored late in the fourth quarter against Bemidji reserves.

Quarterback Mark Varriano, a familiar foe to Thief River Falls players, coaches and fans in football, basketball and baseball, was 6-for-18 passing against Grand Rapids, for for 203 yards and two touchdowns. He also scored once himself as the Lumberjacks racked up a 305-125 edge in total yards. A 6-1, 175-pound junior, Varriano has been quarterbacking the Lumberjacks since his freshman year.

Varriano is the key to the Bemidji attack, pointed out Thief River Falls coach Jeff Mumm. "Varriano is in a class by himself," Mumm said. "His passing opens things up for them. He does a lot of things really well. He throws the ball extremely well – both short and long – and he's got receivers who catch the ball. He's got a real future as a quarterback."

A lot of work in practice this week will be devoted to defensive coverages the Prowlers will use against the Bemidji passing attack. They will also put a lot of emphasis on a pass rush. "We can't let Varriano sit back there all day looking for receivers, and our defensive ends have to do a good job containing him so he doesn't get to the outside on us," pointed out Mumm.

Mumm is hoping the intensity of the rivalry will help even things up for the underdog Prowlers Friday night – it has in the past. Bemidji won 33-6 last year as Thief River Falls struggled through a winless fall campaign, but the one of the two Thief River Falls wins in 1987 was a 24-14 victory over the Lumberjacks.

"I'm looking forward to playing Bemidji," said Mumm. "It'll be a real test for us, for sure, but the kids will be fired up for it. Bemidji is a big rivalry for us and the kids like to play them."

Coming off a Friday night win has done wonders for the team, noted Mumm. "The intensity level picked up after the win," he said. "The kids are really enthused. It's surprising what one win will do for your program."

But the Prowlers haven't won back-to-back games since beating Melrose 10-9 and Crookston 12-6 in the middle of the 1984 season. They went 3-5 that year, and since then have had two 0-8 seasons and two 2-7 finishes.

To pick up a second straight win the Prowlers will have to match last week's play in the offensive line, and eliminate a couple of breakdowns on defense that gave Walker-Hackensack long-range touchdowns.

"Our whole offensive line is really jelling right now," said Mumm. "Over the last six quarters I think they've only had two missed assignments. They're really playing well. Defensively the two big plays they (Walker-Hackensack) got us on were because of missed assignments. We can't afford to give up big plays like that."

But the Prowlers' defensive line played well last week, according to Mumm, who cited ends Trent Eckhoff, a 6-2, 165-pound senior, and John Wallberg, a 6-2, 198-pound sophomore; nose guard Mike Halsa, a 6-1, 250-pound junior; and tackles Evan Klona, a 6-5, 250-pound senior, and Todd Mack, a 6-3, 205-pound senior.

Size in the lines is a definite Thief River Falls asset, but Mumm warns that Bemidji will be one of the few teams this fall that will be able to match-up size-wise.

The Bemidji contest will be the third of four straight season-opening home games for the Prowlers, who have defending Section 8A champion Staples/Motley coming into Thief River Falls Sept. 22. The Prowlers' first road game will be Sept. 29 at Crookston. They will be back at Prowler Field for an Oct. 6 homecoming game against Detroit Lakes, then finish regular season play on the road Oct. 13 at Fergus Falls and Oct. 18 at East Grand Forks. Outside of Class B Walker-Hackensack and Class AA Bemidji, the 1989 Thief River Falls schedule features all Section 8A foes.

Triple Event Golf . . .

Liden, Melvie Win Title

Jeff Liden and Kjell Melvie were championship flight winners Sunday in the Triple Event Tournament at the Thief River Golf Club.

First nine holes of the 27-hole event featured best-ball format, second nine was Texas scramble and third nine used alternating shots.

Liden and Melvie finished with a 104 on rounds of 36-33-35. Jim Hellie of Thief River Falls and Mike Anderson of Fargo were second in the championship flight at 106 with rounds of 34-34-38.

Rick Reierson and Gordy Peterson won the first flight, Gary Whalen and Ray Ecklund of Crookston took the second flight, while Bill Corliss and Larry Sheller claimed the third flight.

Tournament Results

Championship flight - 1. Jeff Liden/Kjell Melvie 36-33-35=104, 2. Jim Hellie/Mike Anderson (Fargo) 34-34-38=106.

First flight - 1. Rick Reierson/Gordy Peterson 33-32-43=108, 2. Jim Barry/Gordy DeLap 33-34-43=110, 3. Steve Jung/Mark Sannes (Erskine) 33-33-35=111.

Second flight - 1. Gary Whalen (Crookston)/Ray Ecklund (Crookston) 34-34-39=107, 2. Mark DuChamp/Fred Dablow 31-33-44=108, 3. Bob Bendickson/Dean Anderson 33-34-43=110.

Third flight - 1. Bill Corliss/Larry Sheller 24-34-38=96, 2. Jeff Hanson/Derek Sever 28-38-45=111, 3. Gary Fournier (Grand Forks)/Chris Brown (Grand Forks) 29-32-51=112.

Captains of the 1989 Thief River Falls boys and girls high school cross country teams include, left to right, Mike Puatz, Heather Holmstrom and Mike Howe. Not present at the time of the photo was Lynn Mueller.

NCC Volleyball Season Starts On Thursday

Northland Community College volleyball team will begin its 1989 season this week, facing UND-Lake Region Thursday at Devils Lake, ND, then competing Saturday in the Minnesota Community College Northwest/Northeast Division tournament in Brainerd.

Deb Jacobson starts her 16th year as Northland coach with just one returning sophomore from last year's 9-17-1 squad – Stephanie Benson of Thief River Falls.

There are four other sophomores on hand, including Susie Ulrich and Jodi Gustafson of Thief River Falls, Angie Stratton of Grygla and Kim Jenkins of Warren, both members of last year's Northland women's basketball team.

Freshmen on hand include Stacie Hansen and Michelle Fletcher of Thief River Falls; Stacy Cornelhusen and Shelly Meeker, Warroad; Angie Nelson, Newfolden; Karoll Heilund, Cooperstown, ND; Heidi Billberg, Roseau; and Deidre Jenson, Outlook, Saskatchewan.

There isn't much in the way of college volleyball experience on hand, acknowledged Jacobson, but there is some athletic ability to work with. Stratton, for example, did not play high school volleyball, but will likely become a key performer as a 5-10 hitter for the Pioneers. Ulrich didn't play a year ago, but has quickly developed into a team leader, noted Jacobson.

"It's a very, very enthusiastic group," Jacobson pointed out. "It's a very dedicated group and they're hard workers. Time will tell how good a volleyball team we'll be, but it looks like a fun year."

Northland will be on the road again next week with a Tuesday match against the Moorhead State University junior varsity and a Sept. 23 University of Minnesota-Crookston Invitational.

First Northland home appearance will be a Tuesday, Sept. 26, rematch with the Moorhead State JV in the Lincoln High School gym – site of the Pioneers' home matches this fall because the building project at Northland.

Conference Football Opener . . .

Northland Hosts Hibbing

Northern Minnesota Community College Conference 1989 football schedule starts Saturday when Northwest and Northeast Division teams cross over to face each other in MCCC-counting match ups.

Fergus Falls, Brainerd, Northland and the University of Minnesota-Crookston make up the Northwest Division standings. Hibbing, Vermilion, Mesabi and Itasca form the Northeast Division. First place finishers in the Northwest and Northeast join the divisional winners in the Southern and Central in the post-season state playoff semifinals.

Saturday match-ups in the north include Hibbing at Northland, UMC at Mesabi, Vermilion at Fergus Falls and Brainerd at Itasca. The Northland-Hibbing match-up will be a 1:30 p.m. kick off at Prowler Field in Thief River Falls.

In season-opening nonconference games last week, Northland lost to the Moorhead State University junior varsity 26-13, UMC fell to the Valley City junior varsity 22-19, Hibbing was beaten by St. Paul Bible College 18-6, Mesabi beat the Mount Senario junior varsity 48-8, Brainerd edged Willmar 14-13 and Fergus Falls was shut out by the University of Minnesota-Morris junior varsity 19-0.

Northland coach Rick Nelson wasn't displeased with the Pioneers' first-game outing, although he was quick to point out several parts of the Northland game could obviously be improved.

"I was really pleased with some people on defense," said Nelson, citing the play of Brad Bosch, a 5-10, 165-pound freshman free safety from Bowbells, ND; Richard Hockstedler, a 5-7, 170-pound sophomore cornerback from Warroad; Chad Bakke, a 6-1, 225-pound sophomore tackle from Warroad; Antonio Marshall, a 5-10, 185-pound freshman linebacker from Miami, FL; Jeremy Grandstrand, a 5-11, 180-pound freshman from Grygla; and John Fisher, a 5-8, 150-pound freshman defensive back from Plummer.

"We saw some very positive things on defense," noted Nelson.

Offensively, Nelson said the Pioneers received solid line play from Joel Swanson, a 5-11, 190-pound freshman guard from Thief River Falls; Sean Fannon, a 5-11, 195-pound freshman center from Apple Valley, and Scott Alger, a 6-1, 185-pound sophomore tight end from Thief River Falls.

But the four turnovers slowed down the Northland offense.

"We can't be putting the ball on the ground and turning it over as much as we did against Moorhead and still expect to win," Nelson explained. "We have to work on those things."

Improvement will also have to come in Northland's special teams play, said Nelson. The Pioneers gave up too many yards on kick returns, he said, and they had a 26-yard average on eight punts. Chris Mills, a sophomore from Detroit Lakes who missed the opener because of training violations, or Jason Engelstad, a freshman from Grygla, will take over the Northland punting chores this week.

"We have to work on our special teams, and iron out a few kinks in our offense and defense this week," Nelson said.

Saturday's Northland-Hibbing game is being double-billed as Booster Day and Area Coaches Day. Fans with booster club membership cards will be admitted free, as will all area high school head and assistant coaches, who will also be invited to participate in a halftime field goal kicking contest where the winner will be awarded a pair of Nike coaching shoes. The coaches will also be invited to attend a social at the Elks Club following the game.

Pat Sweeney, WDAZ-TV . . .

Sportscaster Addresses Boosters

Pat Sweeney, sports director at WDAZ-TV in Grand Forks, ND, will be the special guest speaker Thursday at the weekly 12-noon Thief River Falls Sports Boosters Club luncheon-meeting.

A native of St. Paul, Sweeney is a graduate of Cretin High School and the College of St. Thomas. He started in television at age 16 with a five-year career as cameraman for KTCA-TV, the PBS affiliate in the Twin Cities. Moving to North Dakota in 1980, Sweeney worked as news and sports anchor at KUMV-TV in Williston (1980-81) and sports director at KQCD-TV in Dickenson (1981-82) before arriving at WDAZ-TV in Grand Forks in June 1982, working first as a weekend sports anchor before being named sports director in 1983.

In addition to his nightly sports reports, Sweeney, named North Dakota Sportscaster of the Year for 1985 by a vote of the state's sportscasters and writers, has been the University of North Dakota television hockey play-by-play announcer since 1984, has hosted the UND football show (The Roger Thomas Show) since 1984 and started the Sports Minuses segment in his Monday night broadcasts in 1984.

"I didn't quite cut it as an athlete in school," noted Sweeney. "I was, and still am, the world's worst athlete. I guess you could say, 'Those who can, play sports; those who can't, become sportscasters.' My claim to fame is holding Paul Molitor's (currently of the Milwaukee Brewers) water bottle when I was the student manager of the Cretin basketball team."

Sweeney will share his "Best of Sports Minuses" with the Sports Boosters meeting.

The meeting is open to the public.

Pat Sweeney

Mustangs, Blue Devils Face Tests . . .

Key Football Games Set Friday

Two area teams – Red Lake County Central and Grygla/Goodridge – face key early-season high school football games Friday.

Highlighting Week 3 of the 1989 season will be a Red Lake County Central North Tri-County Conference game against Kelliher/Northome and a Grygla/Goodridge Top of the State encounter with Hallock/Kennedy.

First-year Red Lake County Central football cooperative between Oklee and Plummer is off to a 2-0 start, picking up a 2-0 forfeit win over shorthanded Laporte, then winning in impressive 48-8 fashion over Ulen-Hitterdahl Friday. The Mustangs will be facing a preseason North Tri-Conference favorite Kelliher/Northome team that lost a nonconference season-opening 20-12 game to Nevis, but bounced back to beat Clearbrook/Gonvick-Trail 18-6 last week.

The Red Lake County Central vs. Kelliher/Northome game will be a 7:30 p.m. affair at Oklee.

Meanwhile, a pair of 2-0 Top of the State Conference teams will be squaring off when Grygla/Goodridge meets Hallock/Kennedy at 4 p.m. in Grygla. The Blue Devils own wins over Badger/Greenbush 14-0 and Kittson County North 30-14, while the first-year Hallock/Kennedy outfit has beaten Tri-County 39-22 and Badger/Greenbush 17-0.

A year ago Grygla/Goodridge emerged as the unbeaten Top of the State Conference regular season champion, but Hallock went on to win the nine-man state football playoff title before combining with Kennedy in the off-season.

(Continued on Page 16)

Franklin Pool Schedule

Thursday, Sept. 14 - 6 a.m. swim team; 6 p.m. TRF swim meet vs. Bemidji.

Friday, Sept. 15 - 6:30-7:45 a.m. lap swim, 2-3 p.m. pre-school; 5 p.m. swim team.

Saturday, Sept. 16 - 2-4 p.m. open swimming; 7-8 p.m. open swimming.

Sunday, Sun., Sept. 17 - 2-4 p.m. open swimming; 7-8 p.m. open swimming.

Monday, Sept. 18 - 6:30-7:45 a.m. lap swim, 3 p.m. swim team, 6-8 p.m. Northland, 8-9 p.m. aerobics, 9-10 p.m. lessons.

Thief River Falls Sports Calendar

Thursday, Sept. 14	Friday, Sept. 15	Saturday, Sept. 16
LHS Tennis at Fergus Falls, 3:30 p.m. LHS Cross Country at Crookston, 4:30 p.m. LHS Swimming vs. Bemidji, 5 p.m. NCC Volleyball at Lake Region, 6:30 p.m. LHS Volleyball at Fisher, 7:30 p.m.	LHS Football vs. Bemidji, 7:30 p.m.	LHS Tennis at Bemidji Quadrangular, 10 a.m. LHS Swimming at Park Rapids Invitational, 12 NCC Football vs. Hibbing, 1:30 p.m. NCC Volleyball at Brainerd Invitational

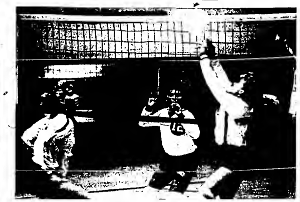

Nicole Dimich, in her role as Thief River Falls setter, put the ball up for a spike by teammate Leigh Solheim (left) during Tuesday's North Sub-Region 8AA high school volleyball match against Detroit Lakes. The Prowlers remained unbeaten with a 3-0 sweep over the Lakers.

High School Volleyball Results . . .

Oklee Wins First Match

Oklee broke into the win column Monday with a 15-2, 15-3, 15-6 high school volleyball sweep over visiting Bagley.

The Bobcats started the year with 3-0 and 3-1 losses to Ada/Borup and Fosston, two of the stronger teams on the Oklee schedule. They make their first bus trip Thursday for a match at Fertile-Beltrami and will be in Red Lake Falls Monday.

"It was a real good match for us," said Oklee coach Brad Borene. "The kids played awfully well. Bagley might not be as strong as Ada/Borup and Fosston, but the kids did a lot of good things."

Sara Radniecki had 11 service points and 12 kills for the Bobcats; Shari Rustan finished with seven service points and seven kills; Stacy Kotalewski was credited with six kills; Shelly Larson had a strong floor game, according to Borene; and Missy Bruski wound up with 11 assists.

MCC vs. Grygla/Goodridge

Marshall County Central was a 3-0 winner over Grygla/Goodridge Monday at Grygla.

The Nordics won 15-3, 15-13, 15-4.

Winning coach Mark Jorgenson wasn't completely satisfied with the Nordics' performance. "The first game wasn't too bad, but after that, they just made more mistakes than we did," said Jorgenson.

"They dominated the first game," acknowledged Grygla/Goodridge coach Tim Mostrom. "We should have won the second game, but we made some easy mistakes, both physical and mental. It maybe would have been an altogether different match if we could have won that second game."

Strong individual play at the service line by Kara Anderson of the Nordics and Rhonda Smsky of the Wolverines highlighted the match for both teams.

Middle River vs. Greenbush

Middle River swept Greenbush 15-7, 15-7, 15-12 in a Monday match-up at Middle River.

"It was kind of ragged," acknowledged Middle River coach Julie Tunheim. "We played all night, but not really very well. We made a lot of mistakes, but Greenbush made more."

Darci Hanson played well at the net, and although the Skippers as a team continued to struggle at the service line, Michelle Melby did have a 10-for-10 night serving, Julie Larson was 6-for-6 and Hanson was 15-for-16.

Plummer vs. Mahnomen

Plummer stopped host Mahnomen 15-4, 15-3, 7-15, 15-7 Monday.

"We tried a new offense in that third game; it was a good chance to try some different things," pointed out Plummer coach Dean Miller. "It didn't work, so the Cardinals went back to the old ways and closed out the 3-1 win."

Jill Brantl was named Plummer Player of the Night, said Miller, for a strong match at the net.

Grygla/Goodridge vs. Warroad

Things fell into place Tuesday night for Grygla/Goodridge as the Wolverines swept a 15-5, 15-9, 15-13 match against Warroad at Goodridge.

"We played real well," reported Grygla/Goodridge coach Tim Mostrom. "We put a number of things together. We kept our mental concentration."

Stacy Englund was 11-for-13 spiking and finished with 10 last-touch points for the winners, Heidi Smerek was 21-for-22 at the service line with 20 service points, and Rhonda Smsky was a perfect 21-for-21 setting.

Grygla/Goodridge, 2-2 for the year, will play Lake of the Woods Thursday at Baudette and will be at Badger Tuesday.

Middle River vs. Roseau

Middle River played a strong Roseau team tough, but came out a 3-1 loser Tuesday in Middle River.

The Rams rallied to win 4-15, 15-4, 15-7, 15-6.

"I was not unhappy with the team effort," said Middle River coach Julie Tunheim after the Skippers' record fell to 4-3. "We need to be a little more consistent, but we capitalized on their mistakes and out-hustled them in the first game. We played great defense and set up the offense well."

But Roseau jumped out to an early lead in Game 2 and put some scoring streaks together as the preseason District 32A favorites played stronger and stronger as the night wore on, pointed out Tunheim.

Senior Tammy Strandberg turned in a strong overall match effort, said Tunheim, with good passes and strong serving. Darci Hanson led the Skippers with seven ace attacks. The Middle River attack was hurt when Nanette Berg left with an ankle sprain in Game 2.

Middle River will be idle until Tuesday when the Skippers host Lake of the Woods.

MCC vs. Greenbush

Marshall County Central remained unbeaten, but it wasn't easy as the Nordics struggled past host Greenbush 15-1, 12-15, 15-12, 15-12 Tuesday.

"We showed some good signs in the first game, but then we had a mental collapse, I think," offered Marshall County Central coach Mark Jorgenson. "We didn't do the things we were supposed to do, but I have to give a lot of credit to Greenbush. They came back and played hard."

Darcene Moen had a strong night at the net, Ericka Lund was solid at setter and Lynde Pemberton provided 16

(Continued on Page 16)

High School Tennis Results Questioned . . .

Prowlers, Indians Claim Wins

Both sides apparently went home a winner Monday when Thief River Falls hosted Mahnomen in a girls high school tennis match.

Mahnomen showed up with eight players – enough for the five-point matches employed by Minnesota Class A tennis schools. But as a Class AA school, Thief River Falls goes with seven-point matches, adding No. 4 singles and No. 3 doubles to the 1-2-3 singles and 1-2 doubles draw used in five-point matches.

And the outcome was affected by the format used. Mahnomen left figuring they had a 3-2 win in a five-point match, but Thief River Falls coach Jay Forney, feeling the Prowlers, as host team, had the right to expect a seven-point match, was thinking about calling it a 4-3 Thief River Falls win – counting a victory at No. 4 singles, where Mahnomen used a spare player in what the Indians regarded as an exhibition match, and a Mahnomen forfeit at No. 3 doubles.

If it goes as a 4-3 Thief River Falls win, it would be the fourth straight season-opening dual meet victory for the Prowlers.

"Mahnomen has a strong squad," pointed out Forney, whose team was coming off a challenging Lake Hubert Invitational. "I think our girls might have had a little letdown after the weekend tournament. We have to work on getting match-tough."

On the court, Thief River Falls winners included senior Kaye Dondelinger at No. 1 singles, freshman Jennifer Paggen at No. 3 singles and junior Kim Myers at No. 4 singles. The forfeit win would go to seniors Dawn Schob and Jenny Ose at No. 3 doubles.

Singles - 1. Kaye Dondelinger (TRF) def. Ann Colligan 6-4, 6-4, 2. Jenni Liebl (Mahnomen) def. Rachael Hanson 6-0, 6-0, 3. Jennifer Paggen (TRF) def. Beth Olson 4-6, 6-1, 6-1, 4. Kim Myers (TRF) def. Carmen Domogalla 10-3.

Doubles - 1. Karen Liebl/Jenny Baumann (Mahnomen) def. Kim Maidment/Missy Gould 6-7 (7-2), 6-2, 6-3, 2. Cyndi Peterson/[illegible] Hamre (Mahnomen) def. Marie Lee/Shelly Vedbraaten 5-7, 7-6 (10-8), 7-2 tie-breaker, 3. Dawn Schob/Jenny Ose (TRF) won by forfeit.

Moorhead State JV Tops Northland . . .

Pioneers Lose Opener 26-13

Forty-one Northland Community College freshmen were indoctrinated into college football Thursday as the Pioneers lost a 26-13 season-opening nonconference game to the Moorhead State University junior varsity at Thief River Falls' Prowler Field.

"I think we learned a lot about ourselves tonight," said Northland coach Rick Nelson, who who began his sixth year with the Pioneers. "Our freshmen learned what it's like to play college football, and I learned what we can and what can not do, and what we have to work on to improve ourselves."

"Defensively I didn't think we played that bad," Nelson said. "The offense put them in some precarious situations. We put the ball on the ground (the Pioneers fumbled five times, losing three of them) way too many times, especially for not being hit."

It was a 6-6 halftime tie as Eric Jenhson of Moorhead kicked field goals covering 24 and 27 yards while Reginald Warthen of Northland scored on a 1-yard touchdown run.

First offensive play of the 1989 season for the Pioneers was a turnover – a Kevin Gall pass intercepted at the Northland 33. Twelve plays later Jenhson connected from the 14 with 5:30 left in the first quarter.

Second Northland offensive possession of the year produced a 6-3 lead as Warthen, a 5-10, 175-pound freshman from Miami, FL, finished off a 12-play, 66-yard drive by going through the middle from one yard out on the first snap of the second quarter. Big play on the drive was a 27-yard gain on a third-and-9 pass by Gall that was tipped, then caught by a diving Mike Narum at the Moorhead 8-yard line.

After trading fumbles, Moorhead wound up with the ball at the Northland 38 with 11:30 left in the first half, and six plays later Jenhson made his second field goal attempt, this one from the 17 for the 6-6 halftime tie.

Trouble with the punting game cost Northland in the second half when a 12-yard pop-up by Shayne Freyholtz gave the Dragons the ball at the Pioneers' 43 in the opening moments of the third quarter. A dozen plays were required, but Moorhead scored on a 1-yard run by Bill Wood for a 13-6 edge.

Moorhead took command when the Dragons put together a seven-play, 80-yard drive that made it 20-6 when Lance Ronn scored on a 25-yard run off right tackle on the first play of the fourth quarter.

Northland got back in it briefly when Carter Syverson of Warburn broke through to block a Moorhead punt at the Dragons' 16 and teammate Brad Bosch of Bowbells, ND recovered the ball in the end zone for a touchdown and a 20-13 game with 11:02 still remaining.

The comeback ended, though, when the Pioneers fumbled away an inside reverse at their own 28 with 7:51 showing and the Dragons' Dan Conrad took a pitch around the left side, turned the corner, side-stepped several defenders and scored on a second down snap from the 22 for the 26-13 cushion with 7:06 to play.

Moorhead out-gained Northland 364-215 in yardage, including a 315-119 advantage on the ground. Ronn, a 5-10, 200-pounder from Ely, led the Dragons with 149 yards on 23 carries. Mike Bendickson, a 5-7, 195-pound fullback from Thief River Falls, led Northland with 57 yards on 12 carries. Warthen finished with 45 yards on 10 carries.

Gall, a sophomore from Ellendale, ND, was only 5-for-23 in the passing department for 96 yards. Sean Huset, a freshman from Fordville, ND, also handled some quarterback duties, but didn't attempt a pass. A pair of Moorhead quarterbacks combined for a quiet 3-for-11 night passing for 49 yards.

Moorhead State University junior varsity receiver Derrick Wright went up to snare this pass despite the defensive coverage of Northland Community College cornerback Tim Hajicek in the first quarter of Thursday's football game at Prowler Field in Thief River Falls. The play gained 13 yards to the Northland 11 and set up a 27-yard field goal. The Dragons went on to beat the Pioneers 26-13.

Statistics

	NCC	MSU
First Downs	11	14
by rushing	7	12
by passing	4	1
by penalty	0	1
Rushing attempts-yards	36-119	53-315
Pass int-comp-int	23-5-1	11-3-1
Yards Passing	96	49
Total offensive yards	215	364
Fumbles-fumbles lost	5-3	4-3
Penalties-yards	4-24	9-65
Punts-average	8-26.0	4-23.3

Scoring

	1	2	3	4	T
Moorhead State JV	3	3	7	13	26
Northland	0	6	0	7	13

MSU - Eric Jenhson, 24-yard field goal
NCC - Reginald Warthen, 1-yard run; kick failed.
MSU - Jenhson, 27-yard field goal
MSU - Bill Wood, 1-yard run, Jenhson kick.
MSU - Lance Ronn, 25-yard run; Jenhson kick.
NCC - Brad Bosch, recovered blocked punt in end zone, David Blomseth kick.
MSU - Dan Conrad, 23-yard run, kick failed.

Thief River Falls, Minn.
ELKS CLUB
SERVED EVERY SATURDAY 11:30 A.M. - 1:30 P.M. Hamburgers
SERVED THURSDAY & FRIDAY 5:30 - 9:00 P.M. Steak · Shrimp · Chicken Kiev Pork Chops & Fern Burgers

DANCE
Saturday, Sept. 16th
Music By
"AUCTIONEERS"
9 'til 1
EAGLES CLUB
THIEF RIVER FALLS

AMERICAN LEGION
THIEF RIVER FALLS POST # 117
WEEKLY SPECIALS
TUES. .... Ham Steak
WED. .... Chicken Kiev
THURS. .... Liver & Onions
SAT. .... Barbecued Ribs
Thurs.-Fri.-Sat. ..... PRIME RIB
HAMBURGERS SERVED SATURDAYS 11:00 A.M. TO 1:30 P.M.

90 DAYS
LIFETIME SERVICE GUARANTEE
What we'd have to do to offer you as much as our competition.
We'd have to eliminate a lifetime.
We wouldn't need to promise that once you pay for a covered repair, it's guaranteed, with free parts and labor, for as long as you own your car or light truck.
And we wouldn't have to live up to being America's best car repair guarantee. Or worry about offering the Lifetime Service Guarantee only to Ford, Lincoln and Mercury owners.
As a result, if you should want a service repair guarantee, you'd have to settle for 90 days. But that's exactly why we won't ever make an offer like that — our competition already does.
So ask your participating dealer for a copy of this limited warranty.
The Lifetime Service Guarantee. Because it offers you the Peace of Mind™ no one else can.
QUALITY CARE FOR QUALITY CARS™ FORD MERCURY LINCOLN
Tunberg Motor Co. 681-2660 Hwy. 1 & 59 West Thief River Falls

Sports/Outdoors

Sports Briefs

Bemidji Sophomores Beat TRF

Bemidji grabbed a 14-0 halftime lead and held on for a 14-8 sophomore high school football game win over Thief River Falls Monday.

There were just 45 seconds left in the game when Thief River Falls put points on the board - a 7-yard Tom Upham pass to Tim Benson.

It was the second loss in two starts for the Thief River Falls sophomore/junior varsity football team, beaten by East Grand Forks 18-6 in season-opening action the previous Tuesday.

Thief River Falls' first home game will be played Monday, a 7 p.m. junior varsity encounter with Grand Forks Central at Prowler Field.

Eligibility Meeting

There will be a meeting for all persons interested in the school policy concerning the eligibility rules surrounding "In The Presence Of" Monday, Sept. 18, at 7 p.m. in the Lincoln High School cafeteria.

Students, parents, community groups and interested individuals are invited to attend the open forum.

The meeting will be sponsored by the Lincoln student senate and Project 4 Teens.

1989 Prowler yearbooks will be distributed Friday from 3 to 5:30 p.m. at the Lincoln high school cafeteria. Persons picking up yearbooks for members of the 1989 graduating class or others who ordered the books and will not be picking them up themselves will be asked to sign for them. A limited number will also be available for sale at a price of $32 for senior graduates or $26 for other class members. The additional charge to 1989 seniors was made to cover costs of the senior color section in the annual. In the photo above, 1989-90 editor-in-chief Lorie Mostrom (left) and 1988-89 editor Lisa Erickson present a copy of the 1989 Prowler to Times sports editor Mike Lundgren. The Times makes its photos of school activities available to the Lincoln annual staff with a heavy emphasis on sports photos.

Franklin Middle School

Franklin Middle School seventh and eighth grade volleyball teams opened their 1989 seasons Monday at Roseau.

Thief River Falls seventh graders rallied for a 14-16, 15-5, 15-5 win, but Roseau won the eighth grade match 15-5, 12-15, 15-10.

Andrea Moe and Amber Peoples were shared Franklin Player of the Night honors at the seventh grade level, while Jennifer Blackberg was awarded similar honors at the eighth grade level by the Thief River Falls coaches.

Franklin will play Marshall County Central Thursday at Newfolden before the Prowlers stage their home opener Monday vs Warroad in the Franklin gym. Seventh grade matches start at 4 p.m. and eighth grade matches get underway at 5.

Tennis

First tennis match of the 1989 season for the Franklin Middle School girls Tuesday was a 6-3 win over visiting East Grand Forks.

Rick Engelstad-coached Prowlers will be at Bemidji Tuesday.

FMS 6, EGF 3

Singles - 1. Carly Oee (FMS) def. Carolyn Krum 6-3, 6-4; 2. Jamie Dennert (FMS) def. Tree Horn 6-2, 6-1; 3. Angie Schantzen (EGF) def. Jean Helgeson 6-3, 6-2; 4. Tammy Vold (EGF) def. Sheri Iverson 6-4; 5. Mindy Mack (EGF) def. Jamie Ieson 6-1.

Doubles - 1. Jerry Stumo/Kim Rupprecht (FMS) def. Staci Hulberg/John Erickson 6-4, 6-1; 2. Jenny Nicholson/Jamie [illegible] (FMS) def. Kim Morken/Steph Bartlette 6-6; 3. Gina Teppegaard/Kristan Lane (FMS) def. Sarah [illegible]/Shelby [illegible] 6-4; 4. Vin Goddard/Andrea Vigen (FMS) def. Sarah [illegible]/Shelby [illegible] 6-1.

Area Football

(Continued from Page 14)

Rest of the Top of the State Conference games Friday will find Middle River/Strandquist (2-0) at Valley North (0-2), Tri-County (0-2) visits Marshall County Central (1-1), Badger/Greenbush (0-2) drives to Argyle (2-0) and Kittson County North (0-2) will be at Stephen (1-1).

In addition to the Hallock/Kennedy and Grygla/Goodridge wins last week, Friday Top of the State Conference results found Marshall County Central beating Valley North 24-8, Middle River/Strandquist over Stephen 29-6 and Argyle handled Tri-County 52-14.

Fisher/Climax shut out Norman County West 12-0 and Win-E-Mac blanked Redlake 46-0 in addition to the Red Lake County Central and Kittson County North wins in the North Tri-County Conference.

While Red Lake County Central and Kelliher/Northome square off, Friday's North Tri-Conference games also include Win-E-Mac (1-1) at Fisher/Climax (1-1), Redlake (0-2) at Norman County West (1-1) and Clearbrook-Gonvick Trail (1-1) at Clearbrook/Gonvick Trail (1-1).

Area Volleyball

(Continued from Page 14)

service points for the Nordics, who are 4-0 for the year.

A four team, round robin Marshall County Central Invitational will be held Saturday. First round matches feature Marshall County Central vs. Argyle at 12 noon and Stephen vs. Norman County West at 1 p.m.

Plummer vs. Sacred Heart

Plummer opened the 1989 volleyball season Sept. 5 with a 3-1 win over East Grand Forks. Tuesday the Cardinals added a 15-11, 15-6, 15-5 sweep over East Grand Forks Sacred Heart.

"It was a real good effort," said Plummer coach Dean Miller. "It's starting to come together. Our transition game was real good, we played good defense and we controlled play at the net."

Rose Duden led the winners with 10 last-touch points, with Jenny Walker getting 8, Jill Brantl and Cheryl Greenwald 6 each.

The win boosted the Cardinals to 5-1 for the year. The lone loss came in the opening round quarterfinals of the Crookston Invitational Saturday at UMC, where Plummer lost to host Crookston but bounced back to beat Kennedy and Red Lake Falls for the consolation title.

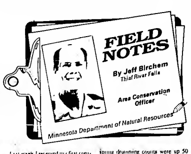

Last week I received my first complaint of deer shining for the fall. The landowner said that he had observed a truck shining a spotlight on one of his alfalfa fields. He said that he did not hear any shots, but was concerned about the safety of his family, cattle and property and wanted to know the laws on shining deer.

Minnesota law provides: "Between the hours of 10:00 p.m. and 6:00 a.m. from September 1 to December 31, a person may not cast the rays of a spotlight, headlight, or other artificial light in a field, woodland, or forest to spot, locate, or take a wild animal . . ." The only exception to this is for raccoons under certain situations during the raccoon season.

A person can never shine a light to spot a wild animal when in possession of a firearm or bow unless it is fully cased, in the trunk of the motor vehicle, and the firearm is unloaded. If the vehicle doesn't have a trunk, the cased firearm must be placed in the rearmost part of the vehicle.

Conservation officers spend hundreds of hours at night attempting to arrest the game violator. But most of us have large patrol areas and have to rely on public complaints to make arrests. We as conservation officers are only as good as you, the public, make us. Calls like the one I received last week are very important in the process of apprehending poachers and preventing them from stealing our valuable resources.

—

Small game season opens September 16 this year (except for the pheasant season which opens October 14). Sharptails and Hungarian partridge numbers are up slightly, but the real excitement is with ruffed grouse. The spring drumming counts were up 50 per cent this year throughout northern Minnesota. I've seen some of this increase during the past two weeks while checking bear hunters in the Fourtown area. On almost every trip, I've flushed several grouse.

Party hunting is now allowed for small game under a new law passed this year. The hunters have to be within unaided visual and hearing distance of each other. Any member of the hunting party can then take another member of the party's limit while hunting. This new law does not apply to waterfowl hunting.

Archery deer season also opens on September 16 at one-half hour before sunrise. Last year 67,946 bow licenses were sold with the bow hunter success at 13 per cent. One reminder for bow hunters: if you buy your archery deer license after the opener it is not valid until the fifth day after it is issued. Good luck, hunters. I hope you have a safe and successful season.

—

As the nights get cooler and everybody is getting geared up for the upcoming hunting seasons, it is easy to forget about fall fishing. I know — I'm as guilty as the next person. There's just something about being cold in a boat. You don't think twice about breaking ice to put out the decoys, but it always seems a lot harder to spend a fall day fishing out on Lake of the Woods.

Fall fishing patterns are starting to develop. Walleye action is picking up closer to shore with downriggers still giving the best results. Don't forget about that "hot" Northern fishing in the weed beds. Artificial lures and minnows seem to be the best bet in Autumn.

Outdoor News

Early Goose Hunt

Early-season goose hunters in the Fergus Falls and Alexandria area registered over 900 giant Canada geese with wildlife officials from the Minnesota Department of Natural Resources on the first weekend of a special, ten-day experimental Canada goose season Sept. 1-10.

The special hunt zone covered portions of Douglas, Otter Tail, Wilkin and Grant counties surrounding Fergus Falls and Alexandria. No hunting was allowed within one hundred yards of any surface water, or on private land without the landowner's permission. Hunters had to apply before the Aug. 1 deadline in order to receive a special permit for the hunt. A total of 6,733 permits were issued, according to DNR Area Wildlife Manager Doug Wells, at Fergus Falls.

"The opening weekend went very smoothly," said Wells. "We had very good cooperation from hunters and very few complaints of trespassing or illegal hunting. We really appreciated the support we received from local residents and members of Geese Unlimited."

Geese Unlimited provided a new shotgun as a door prize to encourage hunters to bring their geese in to be registered with DNR wildlife officials. The special hunt allowed a two-goose daily limit with four in possession after the first day, and each goose registered on the opening weekend brought hunters one chance in the GU shotgun raffle.

"Hunters weren't required to register their geese," said Wells, "but we were hoping for a sizable sample for research purposes and to document the harvest to show compliance with federal regulations that govern special Canada goose seasons. We were very pleased with the results."

Each goose was weighed, measured, and "gender determined," and the information recorded. All 910 geese registered at the DNR check station were of the giant Canada variety, native to the area. The special hunt was held early to avoid harvesting lesser Canada species that migrate through the state later in the season (starting Sept 30).

Federal regulations allow states to conduct early-season hunts by special permit in order to control resident populations of giant Canada geese in areas where they are in over-supply and threaten to become a nuisance, such as the resident flocks inhabiting city parks in the Twin Cities area. Such flocks can also cause excessive depredation of small-grain crops in rural areas.

The early-season hunt this year was the first of a three-year experimental-season study, currently planned for the Fergus Falls/Alexandria area.

News From Minnesota DNR

Roseau River Pools

Waterfowl hunters returning this fall to the Minnesota Department of Natural Resources' Roseau River Wildlife Management Area on the Minnesota/Canada border (operated by the Minnesota Department of Natural Resources Section of Wildlife), will find water levels back to normal, and so will the ducks and geese.

In 1987, a major reconstruction project on the dikes and control structures that manage the waters in a 11,000-acre preserve within the Roseau River watershed, had all but drained the three large pools that provided a home to local waterfowl and thousands of migrating birds each fall. While most of the work was completed in 1987, last year's drought kept the pools from returning to normal levels.

This year, with a heavy snow melt and seasonal rainfall, water levels are back to normal. Stan Wood, DNR Wildlife Manager at Roseau River, reports that local breeding pair populations of most duck species were down again this year, compared to a seven-year average, but he's hoping that migrating birds will improve the hunt.

"Now that work has been completed on the pools and water levels are back up, we expect, over the next few years, that use of the area by migrating ducks and geese will gradually increase," said Wood.

"This all depends, of course, on overall trends in waterfowl populations and all the other factors that affect fall migrations," he added. "We're anxious to see what happens here this fall."

The WMA is open to waterfowl hunting for the regular duck and goose seasons except in posted refuge areas within each of the three pools. A controlled hunt zone on the eastern edge of the refuge area in pool number one, is also open to hunters. Blinds in the controlled hunt zone are available on a first-come-first-served basis each day.

For more information about waterfowl management or hunting in the Roseau River Wildlife Management Area, contact the Minnesota DNR Wildlife Office, Roseau River WMA at 463-1557.

Obey WMA Rules

Small game and big game hunters venturing on to state Wildlife Management Areas (WMA's) this fall should be aware of special regulations governing the use of motorized vehicles and camping within WMA's.

Most Wildlife Management Areas operated by the Minnesota Department of Natural Resources Section of Wildlife, are open to hunting during regular seasons, except in areas posted with "State Game Refuge," or "Wildlife Sanctuary – No Trespassing" signs or on private lands within WMA's. However, camping within WMA's and the use of motorized vehicles are subject to special restrictions.

Camping is prohibited in WMA's except in designated camping areas during the hunting season, or by special permit issued by the local DNR Wildlife Manager.

Use of all terrain vehicles (ATV's), sometimes called three wheelers or four wheelers, is also prohibited within state WMA's at any time of year. Passenger cars, trucks and four-wheel driven may only be used on established roads within WMA's, at speeds not to exceed 20 mph, and no motor vehicle may be driven beyond a sign prohibiting vehicular use or beyond any man-made vehicle barrier. Neither may vehicles be driven off established trails, into woods or fields, anywhere in a WMA.

"The regulations are necessary," said Jerry Maertens, Assistant DNR Regional Wildlife Supervisor at Bemidji, "for the safety of hunters and for the protection of the resource."

"It's simply a matter of fairness and common sense," continued Maertens. "We try to accommodate people and provide adequate access for most types of hunters, those who want to spend a few hours afield and those who want to spend more time and reach more remote areas. If all hunters obey the rules and observe common courtesies, then everyone will have a safer, better quality hunting experience."

Violation of the rules is a misdemeanor, punishable by a maximum fine of $700 and/or 90 days in jail. And offenders very likely will be ticketed, even for a first offense, according to Jeff Thielen, DNR Area Enforcement Supervisor at Thief River Falls.

"The regulations regarding camping and the use of ATV's and motor vehicles within WMA's have been violated with increasing frequency in recent years," said Thielen. "This fall, conservation officers and wildlife managers at Roseau, Red Lake and Thief Lake Wildlife Management Areas, along with officials in other large WMA's in northwest Minnesota, will be increasing their enforcement efforts to these regulations."

Hunters are also reminded that laws governing the transportation of firearms and bows and arrows in vehicles are the same for WMA's as anywhere else in the state. Weapons should be unloaded and in a closed case or in a closed trunk of a motor vehicle. Hunting from a motor vehicle is prohibited except for handicapped hunters in possession of a special permit.

For more information, hunters should consult the hunting regulation synopses that should be supplied with the purchase of a hunting license, or check with their local DNR Wildlife Office, conservation officer, or law enforcement center.

Pheasant Stamp Contest

Entries for the 1990 Minnesota Pheasant Habitat Stamp Contest are due Friday, September 22, at 4 p.m. Artwork must arrive by that time at the Minnesota Department of Natural Resources (DNR) building, 500 Lafayette Road, St. Paul.

The contest, which is open only to Minnesota artists, offers no prizes. The winning artist retains reproduction rights to the design, however, and usually issues limited edition prints.

Entries will be judged by a diverse panel of experts on Thursday, September 28, at the Science Museum of Minnesota in St. Paul. The final stage of judging, which should begin about 2 p.m., is open to the public.

Top entries in the pheasant, duck and trout/salmon stamp competitions will be on display at the Bell Museum of Natural History from October 28, 1989, through Jan. 28, 1990.

The $5 Pheasant Habitat Stamp is required for pheasant hunters ages 18 through 65 who must also purchase a small game hunting license. Revenues from the sale of Pheasant Habitat Stamps are dedicated to the development, restoration, maintenance and preservation of pheasant habitat.

The 1989 Pheasant Habitat Stamp was designed by Darrell Bush of Bloomington, who won in a tie-breaker over second-place finisher Jim Hautman of St. Louis Park.

Hearing Impaired

Information services for the hearing impaired are available from the Minnesota Department of Natural Resources (DNR) through a special Telecommunications Device for the Deaf (TDD).

The TDD access phone transmits a message via a telephone modem and monitor. TDD, which uses a standard keyboard, can be used by about 9,000 hearing impaired Minnesotans who have the proper equipment.

Hearing impaired individuals who have questions about DNR programs or services may call the TDD phone at (612) 296-5484 between 8 a.m. and 4 p.m.

PENNY'S PLACE
ST. HILAIRE, MN • 964-5260
Mon. – 7 a.m.-7p.m.
Tues.-Thurs.—7 a.m.-9 p.m.
Fri. – 7 a.m.-2 a.m.
Sat. – 9 a.m.-2 a.m.
Sun. – 9 a.m.-12 Midnight
WEDDING DANCE OR BANQUET, PARTY ETC.
• BAR/LOUNGE
• RESTAURANT
• BEER GARDEN
KEG BEER WEEKENDS
TAKE OUT ORDERS AVAILABLE—DAILY SPECIALS
HOME BAKED PASTERIES
Fri.-Sun. Dinner Specials:
SUN., SEPT. 17th CHILI
OPEN MONDAYS BIG SCREEN TV FOR ALL SPORTS FANS
SAT., SEPT. 16th "NIGHT WATCH" 9-1
SUN., SEPT. 17th "HORSEFEATHERS" 6-11

REPLACE, NOT REBUILD
Avoid the downtime, labor and parts costs of rebuilding your old engine. Instead, replace it with a new GM Goodwrench engine. Built to strict GM quality specifications. And backed by a 12 month 12,000 mile limited warranty.* We have GM Goodwrench replacement engines for most makes and models of GM vehicles.
*See us for details!
NORTHERN MOTORS, Inc.
Thief River Falls, MN
681-4820
Mr. Goodwrench
GM QUALITY SERVICE PARTS GM

DANCE
SATURDAY, SEPT. 16
"HORSEFEATHERS"
No Cover Charge 9-1
AMERICAN LEGION CLUB
MIDDLE RIVER, MN

DANCE
Friday, September 15th
Music By:
"NIGHT WATCH"
9 'til 1
V.F.W. CLUB
THIEF RIVER FALLS

BEST WESTERN INN
WHERE EVERYBODY IS SOMEBODY
HWY. 32 S. 681-7555 T.R.FALLS
You've Tried It—Now We're Telling Everyone!
"SUNDAY BREAKFAST BUFFET"
Served From 9:30 - 11:00 A.M.
Our Regular Breakfast Menu Will Also Be Available.
"SUNDAY BRUNCH"
Served From 11:00 A.M. - 2:00 P.M.
APPEARING THIS WEEK IN OUR LOUNGE
"WHISKEY SAND BAND"
Wednesday, Sept. 13th - Saturday, Sept. 16th

CLASSIFIEDS

THE WORLD AT YOUR FINGERTIPS

CLASSIFIED AD RATES
10¢ PER WORD
(Minimum Ad $2.50; Minimum Billing $5.00)

DEADLINES
MONDAY EDITION 3:00 P.M. FRIDAY
WEDNESDAY EDITION 3:00 P.M. TUESDAY

Miscellaneous

FOR SALE — Electric motors, [illegible] h.p. to 7½ h.p. [illegible] Call 681-2850. 47tfc

FOR SALE — Old pump organ, small size, $250 or make me an offer. Call 681-1382. [illegible] 1tfc

FACTORY REBUILT ENGINES. Starting at $745 for V-8s. 6 month warranty. Dan's Machine Shop, Erskine, MN. Phone 218-435-6171. 1tfc

HELP WHEN you need it. Free pregnancy testing. Financial assistance for prenatal care in first 3 months of pregnancy and income eligible. Inter-County Nursing Service. Red Lake Falls 253-4378. Thief River Falls 681-5577. Monday-Friday, 8:00-4:30. Call for appointment. 1tfc

FOR SALE — [illegible] wired, metal [illegible] chimney. Call 268-4374. 5tfp

ATTENTION EMPLOYERS
We have a number of qualified students seeking part-time employment. If you have permanent or temporary part-time positions available contact:
Lee or Laurie at the MN DEPT. OF JOBS & TRAINING
218/681-1100

FOR SALE — Two section sliding steel door [illegible] $150.00. [illegible] phone 745-5220. 4/74p

TO GIVE AWAY — [illegible] Call 681-[illegible] after 5 p.m. or weekends. 7tfc

FOR SALE — [illegible] window panes. 681-4869 after 5 p.m. 2174p

WATER SOFTENER don't work? Call Mr. Fix It, 681-4917. 2174c

FOR SALE — [illegible] brushed entryway with 2 leg [illegible]. Solid oak [illegible] door, electric heat. Call 681-1914. 1174c

WANTED
NORTHWESTERN MINNESOTA SHOPPER CARRIER APPLICANTS FOR THE CITY OF THIEF RIVER FALLS.
Stop At The Times Office
324 N. Main, T.R.Falls

POWER TOOLS — [illegible] 14" band saw, 10" radial saw, belt sander, 12" [illegible] (218) 681-[illegible] Thief River Falls. 1174c

Miscellaneous

OUR NORMAL PRICES ARE LESS THAN SALE PRICES!
CONTINUOUS COMPUTER PAPER
$31.95
$28.95
$30.95
$45.95
$42.95
$31.95
SOLD IN CASE LOTS ONLY!
WE CAN GET MANY OTHER SIZES AND COMPUTER FORMS FOR YOU
The Times

CONGRATULATIONS [illegible] [illegible] Thief River Falls [illegible] 1174c

TAKE NOTE OF THIS!
Instrument Rental Program
People come from miles around because we don't believe in short cuts
LARSON MUSIC CO.

Real Estate

FARMLAND FOR SALE
RED LAKE COUNTY

Red Lake Falls Township
Parcel #1 S1/2 of Sec. 4, T151N, R44W.
Contains 320 acres.
Asking price $96,000.00

Parcel #2 N1/2 of Sec. 9, T151N, R44W.
Contains 320 acres.
Includes the following grain bins
2-Bins 8000 bu. each
1-Bin 10,000 bu.
1-Bin 20,000 bu.
1-Bin 3200 bu.
Asking price $111,000.00

Both parcels are good cropland. Seller to pay the 1989 taxes due in 1989.

TERMS TO QUALIFIED BUYERS
Send Offers To:
HARLOW C. JOHNSON / FARM CREDIT SERVICES
P.O. Box 073
Thief River Falls, MN 56701
681-2304 or 681-5101
OFFERS CONSIDERED THROUGH OCTOBER 4, 1989.
Put Parcels, description, total dollar amount on offer and specify if cash or terms. Seller retains right to accept or reject offers received.

FOR SALE by Owner — Large [illegible] home, 2 baths, [illegible] attached garage, deck, paved driveway, large lot on Airport Road in city limits. $40's. 681-8571. 4174c

FOR SALE
Shumway Oil 44x60 Stran Steel Building w/12x15 office & bathroom. Approximately 1 2 acres. Contact Clyde Shumway at (218) 722-[illegible] or Orville or Ollie at Northern State Bank (218) 681-4070

Real Estate

FOR SALE By Owner — 160 acre, 60 acres tillable, 100 acres wooded, [illegible] 4 bedroom [illegible] Call 874-[illegible] for appointment. 6tfc

FOR SALE — Spacious country home, [illegible] 4 bedrooms, 2 baths, sun porch, 2 fireplaces, [illegible] formal dining room, attached garage on 32 acres. [illegible] 4tfc

FOR SALE — 4 bedroom house with double garage in Goodridge. 378-4354. 2174

STAN GIBSON REALTY

1. FOR THE RETIRED COUPLE or PROFESSIONAL person wanting nice secluded river lot with white pine log home, 3 miles out. IMMEDIATE POSSESSION

2. NEW LISTING – Better rent home - 2 bedrooms - [illegible] - large kitchen - [illegible] located at 108 [illegible] IMMEDIATE POSSESSION. SOLD

3. EXECUTIVE TRI-LEVEL ON WOODED RIVER LOT 2 1/2 miles out - 3 bedrooms, fireplace, 2 huge decks - screen porch - 2 1/2 baths - many extras. BOUTIQUE CON[illegible] IMMEDIATE POSSESSION

4. OLDER HOME CLOSE-IN at 807 N State Ave. 2 bedrooms - one bath - garage attached. PRICED AT $13,900

5. PRICED TO SELL AT 120 N. PINE AVE. - neat 2 bedroom rambler with full basement and double garage in neat location. PRICED UNDER $25,000

6. EXCELLENT RETIREMENT OR BEGINNER HOME. Has 2 bedrooms at 1002 N. LaBree Ave. Includes stove, fridge, garage and carport. Full basement. CALL FOR APPOINTMENT TODAY.

7. REMODELED 12X65' HOMETTE nice condition, two bedrooms, 14'x18' deck - 10'x12' finished entry. Appliances included. PRICE REDUCED TO $4,500

8. 24'x80' 3 BEDROOM DOUBLE WIDE - 2 baths - 10'x24' deck out of patio doors - appliances - 24'x24' double garage on 100'x150' lot with nice trees. POSSIBLE RENT TO BUY TO SOMEONE WITH GOOD REFERENCES

9. INCOME PROPERTY WITH EXCELLENT RETURN - see this triplex - has 2 two bedroom apts & one bedroom apt. Rents $700 per month - near downtown & college - to see or for information, CALL

10. 5 ACRE HACIENDTE. See this neat 3 bedroom 1 1/2 story home on full poured concrete basement. Wood & oil heat - new oak kitchen - 1 1/2 baths - 24'x26' attached garage. UNDER $30,000

11. SMALL ONE BEDROOM HOME - at 907 South Tindolph Ave. - large living room - kitchen - utility room - possible CD

12. 160 ACRES HUNTING LAND - on Randen Ridge on 32 - also several other 20 acres hunting sites, some with CRP Land in Fourtown area. EXCELLENT DEER & PARTRIDGE HUNTING

STAN & IONE 681-4087
ORMOND 681-4089
For An Appointment
MLS

FOR SALE - Farm site, 7 acres, [illegible] wells, well, [illegible] 574-2796. 4177c

FOR SALE — [illegible] acres [illegible] Windows, [illegible] Township. Very good hunting and farming potential [illegible] Will split $[illegible] Owner, Box 572, [illegible] 56085 [illegible] (507) 794-[illegible] 1174c

HOMEOWNERS YOU can earn [illegible] auto insurance policy you have. Call 681-3351. 1174c

Beautiful Large Wooded River Lots For Sale On The Upper Red Lake River.
Enjoy The Privacy Of Country Living And Only 5 Miles (6 Minutes) From The City Of Thief River Falls.
CALL AFTER 6 P.M. FOR AN APPOINTMENT & EASY TERMS,
681-4092

[illegible] 2174c

HOME FOR SALE by Owner, [illegible] 2 bedroom home with [illegible] garage [illegible] 253-4188. 1174p

FOR SALE by Owner — [illegible] split level home [illegible] with most carpets [illegible] 2 years old, [illegible] new furnace [illegible] $57,000. 681-1544. 1175p

RIVER LOTS FOR SALE
We have a beautifully wooded 1 or 2 acre plot with scenic view of the river. Also two beautifully wooded split level riverside park sites with private picnic and boat launching areas. Also two lots left in the old oak grove. Only three left for sale back from the river.
ALL AT AFFORDABLE PRICES AND TERMS
3 Miles South On 32H on Oak Grove Drive
CALL 681-1631

FOR SALE — One bedroom house [illegible] garage. Telephone 681-7008. 1174p

FOR SALE — Hunting land [illegible] 574-2796. 4177c

FOR SALE BY OWNER — 28'x104' commercial building, 120'x250' lot, located in enterprise zone in TRF. 120' of frontage on far road, 10' overhead door, large work area and office space.
FOR MORE INFORMATION CALL
681-3387

FOR SALE BY OWNER
4 Bedroom home, 1 1/2 bath, carpeted, quiet neighborhood, garage, $2,000 down, $225/month payment, $3551. Upstairs can be used as income producing property. Phone 681-1480

Public Notices

Card of Thanks

Thank you to all my friends, relatives and family for making my 90th Birthday such a memorable day. For all the cards and gifts and a special thank you to my grand daughter Audrey for making my Heritage quilt.

God's richest blessings,
Olga Johnson
[illegible]
1174c

Public Notice

The sixth annual Northern Prairie Artists Association art exhibit will be held on Saturday, Sept. 23 at the Best Western on Hwy. 32 So., Thief River Falls. The show will be open to the public from 10:00 a.m. to 5:00 p.m. There is no admission fee.
1174c

In Memoriam

In loving memory of our darling little boy, Robbin Jean Olson who was taken to our heavenly home at the tender age of 8 months and 2 days on Sept. 11, 1959, 30 years ago.

A little lamb so sweet and pure
[illegible]
[illegible]

Sadly missed by her family:
[illegible]
1174c

Livestock

FOR SALE — Holstein heifers to [illegible] 2174p

FOR SALE — 15 milking Holstein heifers, 14 Holstein heifers from new born to breeding age. All sired [illegible] Call 681-2567 evenings. 2174c

WANTED TO BUY — Holstein cows [illegible]

Household Gds.

FOR SALE — Wood table 40x[illegible], 4 chairs, 1 hydraulic beauty shop chair, 1 sink for beauty shop with new faucet, 681-5805 or 874-6775. 2175p

FOR SALE — Dark pine queen size bed, mattress, waterbed with bookcase headboard. Also matching dresser with full-size mirror, includes many drawers. 681-2585. 1174c

WANTED — Used washing machine. 681-8150. 4177c

Travel

WANTED TO SHARE a ride to American Crystal sugar plant in Crookston for the 1989-90 beet season. Also wanted to buy a 2 piece men's [illegible] Phone 681-2565. 1174p

Sporting Goods

FOR SALE — 1981 Honda 250 [illegible] Call 681-2147. 1174p

Motorcycles

FOR SALE — Yamaha 650 Maxim. Call 681-6174. 2174p

Auto, Trailers

CAR RUNS rough? Call Mr. Fix It, 681-4917. 2174c

FOR SALE- 1979 Buick Regal in nice shape. Pickup topper for a 6 foot bed, sliding window and side doors. Call after 3 weekdays, anytime on weekends, 681-6810. 2174c

FOR SALE- 4 Keystone 14 inch chrome Mags. Includes tires, lug nuts and caps. $165. Call 681-2094 after 7 p.m. 73tfc

FOR SALE- One owner, 1982 Oldsmobile Royale, small V-8, white, 4 door, air, cruise, power locks. 73,000 miles, immaculate! Call 681-5901 after 5 p.m. 1174p

FOR SALE- Enclosed tandem trailer, 6 1/2 x 16 x 6 ft high, electric brakes, good for moving or snowcat trailer, call 874-3805. 1174p

FOR SALE- 1974 Ford Elite, 351 Cleveland engine, runs good, some rust, call 681-8801. 1174p

FOR SALE- 1985 Mercury Grand Marquis LS, excellent condition, and 1979 Plymouth Volare, starts in any winter weather, call 681-4490. 1174p

LOW COST HEALTH INS.
SEE IF YOU QUALIFY
681-3353

MOVING-MUST SELL- 1980 Volkswagen Scirocco, 2 door, needs repair, sell as is, new tire and battery, 50,000 miles approximately. Call 681-8715, answering machine, leave name and number. 4174p

FOR SALE- 1976 Ford 1/2 ton 4x4 pickup, 390 engine, call 681-8752 after 5:30 p.m. 1174p

WANTED- 1959 Cadillac Convertible or parts car, any condition, also 1954 through 1958 Cadillac Convertible, parts [illegible]

FOR SALE- 1968 Mustang (white) auto trans, AM/FM cassette, factory styled wheels, nice condition, call 681-4872. 3176c

Mobile Homes

FOR SALE- 1982 14x70 Commodore mobile home in Holt. 3 bedrooms, excellent condition, set up or can be moved. Call after 5 p.m., 449-3715. 5176c

FOR SALE- 1973 14x70 Rollohome, 3 bedrooms, bath, large living room, front kitchen with bay window, fridge, stove, dishwasher, priced to sell. Call 681-6674 after 6 p.m. 74tfc

MUST SELL- 1979 14x80 Atlantic mobile home to be moved. 2 bedrooms, fridge, stove and dishwasher. Propane heat, self storms, low heating costs, make an offer, 681-1394. W74tfc

MUST SELL
1972 REVERE MOBILE HOME —2 BEDROOMS, 8'X8' ENTRY LOCATED IN NORTHWESTERN TR. CRT. REASONABLY PRICED
CALL: 681-6148
EVENINGS

FOR SALE: Country Home Located 1/2 Mile East Of T.R. Golf Club. 4 bedroom, 1 1/3 bath, 2-car attached garage on 5 acres. Asking $48,000
Call 681-4119.

Why Pay Risk Auto Insurance When You Can Pay STANDARD Rates?!
681-3353

HELP WANTED

Are you interested in learning a specialized job trade? Do you have exceptional mechanical abilities? Are you in good physical shape?

We are looking for a person who can easily adapt to the printing trade. Experience in the field is helpful; but we will train.

The full-time position will include sheet-fed and web press operation, automatic inserting, mailing and bindery duties.

APPLY IN PERSON AT
THE TIMES
324 Main Avenue N. Thief River Falls, MN
681-4450

■ **HELP WANTED**

CARETAKER COUPLE. Bloomington, Minnesota apartments. Quiet wildlife setting. Wages, Vacation, time off, Garage, Utilities. Work with other couples. No children, smoking, pets. 612-814-0540

WELDERS. Tig experience. TOP PAY also ASSEMBLERS, variety of light sheet metal products. Excellent work conditions. Full benefits. Hopkins area. Day and Evenings. Chris (612)935-6060

CIRCULATION DEPARTMENT. Experience necessary with management ability. Salary, Benefits, commission. Send resume to D.L. Asbach, Mesabi Daily News, P.O. Box 956, Virginia, Minnesota 55792

■ **AUCTION**

AT AUCTION COMMERCIAL farming hog farm. Ten west of Watertown, SD 10/7 10:00 noon. For complete listing contact John Yonker, 605/628-2472. Hall & Las Auctions, 605/628-2937

■ **BUSINESS OPPORTUNITIES**

PARTY TILL CHRISTMAS! Spare hours? Be a Super Party Plan Demonstrator! Now! Sell both Christmas Around the World and House of Lloyd! Free kit! No Investment! Want free catalog? 1-800-333-9524

Business Opportunity $$Vending Route$$ 100% Cash Income. $300-$700 each machine weekly. 100% return of investment GUARANTEED. All new machines, prime locations. Call 1-800-446-6443 any time.

Full time career working with and for your neighbors. Training program provided. Unlimited earnings potential. Openings available in your area. If interested, call MaryElla Anderson, (218)754-6401. Royal Neighbors of America, Fraternal Life Insurance

■ **SNOWMOBILES**

MIKE'S SNOWMOBILE SALVAGE now has 2 locations to serve you. New and used parts galore! Get am ready now! Rosemount (612)423-3693 and Menahga (218)564-4375

■ **INVESTMENTS**

FREE INVESTMENT INFORMATION provided regarding CD's, annuities, municipal bonds and stocks. Write to Roger Pitts, Prudential Bache Securities, 445 E. Lake St., Wayzata, MN 55391

■ **TANNING & TONING**

1000 WOLFF SUNBEDS TONING TABLES
NEW LOW MONTHLY PAYMENTS!
Commercial Home Tanning Beds. Lamps Lotions Accessories. Call Today FREE Color Catalog
1-800-228-6292 (MNNE1)

■ **PERSONALS**

Surrogate mothers needed for infertile couples. Contact ICNY, 14 E. 60th Street, NY, NY 10022. 1-800-521-1539

Meet singles 18-80. FREE info
Minnesota Meet A Friend Box (715 MJ)
Wayzata, MN 55391

Ask us about MCAN (Minnesota Classified Advertising Network) Reach 2 million households for $149

■ **COMMUNITY DEVELOPEMENT**

WANTED: Entrepreneurs, innovators or someone who wants to make a move! We may have just what you are looking for. We are FAIRFAX, MINNESOTA and would love to have you. Please call economic developer Marcia Palzat at (507)426-7255 or 1-800-535-3160 or write to City of Fairfax, P.O. Box K, Fairfax, Minn. 55332

■ **MISCELLANEOUS**

SEWING MACHINES. Brand New. $127! (Due to school budget cuts) Also "Teacher's Model", free arm, 19 stitch, more! All steel gears. $168.00 (regular $479.00) Serging machines also available. No risk factory warranty. Cks, cards, C.O.D.s. Limited supply. Toll Free 1-800-343-5123

ACCORDIANS - ALL MAKES. Iorio, Elka, Fan, Excelsior, Cordovox. New and Used. Service all accordians. Polytone amplifiers. Lowest Prices Assured. Dave Kolla Music, Moorhead, MN (218)236-5550

CLASSIFIEDS

THE WORLD AT YOUR FINGERTIPS

Help Wanted

Rummage Sales

Wanted To Buy

Situation Wanted

APPLIANCE AND TELEVISION SERVICE

FOR FAST & RELIABLE SERVICE ON MOST MAJOR BRANDS OF APPLIANCE'S, TV's OR VCR's

CALL: APPLIANCE & TV SHOWCASE 681-5676

MOVING SALE

202 S. CROCKER

FRIDAY, SEPT. 15-9-3

Some furniture and household items, plus books.

Sorry, no early sales.

For Rent

- FOR RENT -

3,000 TO 6,000 SQ. FT. PRIME RETAIL SPACE, UNLIMITED PARKING, EXCEPTIONAL TRAFFIC POTENTIAL.

FOR MORE INFORMATION CALL: 218-681-3450

Ask For Everett Kompelien

Pets

Machinery

MARKETS

WETCH HOTEL

Advertising Doesn't Cost — IT PAYS — The Times

Public Notices

THE PRETTIEST TIME OF THE YEAR IS STILL YET TO COME, BUY NOW WITH CENTURY 21!

OK REALTY

For Appointment Call 681-6050

Evenings or Weekends

FLYNN REALTY, Inc.

Public Notices

raisins, sugar and cinnamon, orange slices.

Wednesday, September 20: Turkey gravy over mashed potatoes, tossed salad, gelatin*, plain or peanut butter bread.

Thursday, September 21: Hot ham and cheese on bun, coleslaw, pineapple sauce.

Friday, September 22: Italian spaghetti, green beans, banana cream pie, plain or peanut butter bread.

Plummer

Breakfast:

Monday, September 18: Pancakes, syrup, orange juice, milk.

Tuesday, September 19: Date muffin, grape juice, milk.

Wednesday, September 20: Cold cereal, sliced pears, milk.

Thursday, September 21: Coffee cake, orange juice, milk.

Friday, September 22: Cinnamon rolls, butter, apple juice, milk.

Lunch:

Monday, September 18: Chicken nuggets, dipping sauces, hash browns, peas and carrots, peanut butter sandwich, pineapple sauce.

Tuesday, September 19: Fiestada pizza, shredded lettuce, diced tomatoes, corn chips, melon wedge, salad bar.

Wednesday, September 20: Z-rib, hot roll and butter, French fries, green beans, peach sauce.

Thursday, September 21: Grilled cheese, sandwich, bean and bacon soup, vegetable sticks and dip, applesauce, brownie, salad bar.

Friday, September 22: Tacos, hot sauce, shredded lettuce, diced tomatoes, buttered corn, apple crispitos.

Marshall County Central

Thursday, September 14: Lasagna, lettuce salad, pear sauce, bread and milk.

Friday, September 15: Hamburger on bun, French fries, pickles, plain gelatin, milk.

Monday, September 18: Turkey deli on whole wheat bread, buttered corn, fruit cup, milk.

Tuesday, September 19: Spaghetti casserole, vegetable sticks, pudding, milk.

Wednesday, September 20: Cheeseburger on bun, pork and beans, pickles, peanut and raisin cup, milk.

Thursday, September 21: Potatoes with butter, fish sticks with tartar sauce, buttered peas, bar, bread and milk.

Friday, September 22: Submarine sandwiches, lettuce, tater tots, peach sauce, milk.

The object of this action is to quiet title to the aforementioned real property.

Dated this 31st day of March, A.D. 1989.

-s- Sandra D. Dittus

For Vaaler, Gillig, Warcup, Woutat, Zimney & Foster (Chartered)

5th Floor, Metropolitan Building

600 DeMers Avenue, P.O. Box 1617

Grand Forks, ND 58206-1617

Telephone (701) 772-8111

Minnesota ID #179826

Attorneys for Plaintiff

LUNCH MENU

Monday, September 18: Tomato soup, grilled cheese sandwiches, fruit salad.

Tuesday, September 19: Meat loaf, sweet potatoes, bread and butter, green beans, ice cream.

Wednesday, September 20: Chicken rice casserole, lettuce salad, cranberry relish, pineapple.

Thursday, September 21: Chicken vegetable soup, saltines, boiled eggs, bread and butter, apple crisp.

Friday, September 22: Barbecue on bun, pickles, French fries, carrots, ice cream.

SCHOOL LUNCH LINE-UP

Thief River Falls

Monday, September 18: Fish patty on bun, sliced cheese, hash browns, chilled peaches, milk.

Tuesday, September 19: Pizzaburger, green beans, chilled pineapple, milk.

Wednesday, September 20: Turkey in gravy, mashed potatoes, mixed fruit, bread, butter, milk.

Thursday, September 21: Hot dogs, baked beans, coleslaw, chocolate cake, milk.

Friday, September 22: Beef and cheese enchilada, Spanish rice, lettuce, chilled peaches, bread, butter, milk.

Goodridge

Whole, 2% and skim milk offered with each meal.

* Does not count in the meal plan.

Monday, September 18: Tomato soup, crackers, egg salad or meat sandwiches, vegetable and cheese sticks, peach crisp with topping.

Tuesday, September 19: Hoagies, vegetable sticks, rice pudding with

MEALS FOR SENIORS

Thief River Falls

Your nutrition center: a place for meals and information on services for older adults.

Monday, September 18: Country steak in gravy, boiled potatoes*, stewed tomatoes, refrigerator bran muffin*, margarine*, tapioca pudding*, milk*.

Tuesday, September 19: Baked chicken*, mashed potatoes*, gravy, green beans*, bread*, margarine*, ice cream, milk.

Wednesday, September 20: Potato dumpling, sausage, green beans, plum sauce.

Thursday, September 21: Swiss steak*, potatoes*, peas*, gravy, bread*, margarine*, pumpkin bar*, milk*.

Friday, September 22: Baked cod with melted margarine*, parsley potatoes*, mixed vegetables*, banana bread*, margarine*, lemon pudding, milk*.

Lutheran Social service center nutrition program will serve meals at the Heritage center at 301 East 4th street Monday through Friday except holidays. Serving begins at 11:45 a.m. Reservations are to be made one day in advance. To make reservations call 681-2793 between 8:30 a.m. and noon.

*denotes low salt and fat.

Meals On Wheels

Monday, September 18: Beef burgundy, egg noodles, tiny whole carrots, tossed salad with 1000 island dressing, fresh fruit in season, white bread with margarine, milk.

Tuesday, September 19: Liver and onions, escalloped potatoes, seasoned peas, fruited strawberry gelatin with topping, wheat bread with margarine, milk.

Wednesday, September 20: Swedish meatballs with gravy, whipped potatoes, beets, calico coleslaw, orange sherbet, white bread with margarine, milk.

Thursday, September 21: Orange-grapefruit juice, sliced ham with pineapple glaze, whipped potatoes, seasoned spinach, chocolate chip cookie, wheat bread with margarine, milk.

Friday, September 22: Baked fish, tater tots, peas and carrots, banana cream dessert, white bread with margarine, milk.

Meals on Wheels will deliver meals Monday through Friday including holidays. For more information, call 681-4336 or 681-6861.

Newfolden

Your nutrition center. A place for meals and information on services for older adults.

Monday, September 18: Evening meal, serving at 5:30 — Rice Krispie hot dish*, carrots*, strawberry gelatin with banana slices*, bread, butter, milk*.

Tuesday, September 19: Baked chicken*, mashed potatoes*, gravy, green bean casserole, bread, margarine, milk.

Wednesday, September 20: Tomato hamburger casserole*, corn*, lime gelatin mold, oatmeal muffin*, margarine, peach sauce*, milk*.

Thursday, September 21: Barbecued spareribs, baked potato*, squash*, bread, butter, fresh fruit*, milk*.

Friday, September 22: Liver and onions, parsley potatoes*, peas*, bread, butter, strawberry shortcake, milk.

After the evening meal on Monday there will be a meeting on "Drug Abuse."

*denotes low salt and fat.

Please make reservations a day before you plan to come by calling 874-6900.

Thief River Falls Area Board of Realtors recently elected and installed new officers. Ione Gibson handed the gavel and presidency over to Kermit Genereux at a recent meeting. The new officers were installed at the meeting: (from left, front row) Ione Gibson, director and past president, Kermit Genereux, president, and Carla Johnson, past state director and installing officer; (back row) Elvera Cullen, director, Marilyn Nelson, secretary/treasurer, and Ormond Johnson, vice president. Not present during the picture taking were June Steiger, director, and Scott Pahlen, state director.

Client's Legal Rights Workshop Slated At TRFTC

"Client's Legal Rights Under the Case Management Role" is the topic of a workshop scheduled from 1 to 5 p.m. Monday, September 18, in room 103 at the Thief River Falls technical college.

Topics to be covered include the purpose of case management, source of law, application/diagnosis/eligibility, assessment process, screening, individual service plan, arranging for services, individual habilitation plan, monitoring/quality assurance and appeals process.

Participants in the workshop will be informed about Rule 185, the state case management rule, which governs how services are designed, arranged and provided to people with mental retardation or related conditions. They will be told the legal obligations the county social service agency has to a client under the rule.

Instructor will be Carolyn Jacobs, legal services advocate since January of 1988. She specializes in issues related to county case management and handles cases related to abuse and neglect. Prior to her work with legal advocacy, she directed a semi-independent living services program in Beltrami county for eight years.

Cost of the workshop including a workbook is $20 for ARC members and $25 for non-members. Pre-registration is requested by September 15.

For further information or to register, contact the Adult Extension Division, Thief River Falls Technical College, Highway 1 East, Thief River Falls, MN 56701 or call 681-5424 or 1-800-222-2884.

Grant To Public Radio Intended To Add Coverage

A $393,000 grant to Minnesota public radio by the Minnesota Department of Administration is intended to provide additional coverage by establishing affiliated public radio stations in Appleton, Thief River Falls and central Minnesota, according to Administration Commissioner Sandra J. Hale.

The department allocates grants to Minnesota non-commercial stations that provide a significant amount of local programming and have shown community support through contributions and volunteer time.

"The state money is meant to complement contributions of individual Minnesotans," Hale said. "Year after year, during its pledge drives, MPR demonstrates its grassroots support."

She added that state grants are more important now because of the decline in federal funding for public broadcasting which took place in the early 1980s.

"Minnesota's public broadcasting system adds to our quality of life," Hale said. "It guarantees Minnesotans access to public affairs and educational programming throughout the state."

Regional School Board Meeting Set At Fertile

Educational issues facing the 1990 legislative session will be the focus of 24 regional meetings sponsored by the Minnesota School Boards association, including the meeting for this area Tuesday, September 19, in Fertile.

The meeting involves school boards from Norman, Pennington, Polk and Red Lake counties. A similar session will be held Wednesday, September 20, in the Karlstad high school cafeteria for Kittson, Marshall, Lake of the Woods and Roseau counties.

Presentations will be made at all sessions by MSBA staff members, staff from the Minnesota department of education and area legislators. Lawmakers will also participate in a question and answer period.

A specially produced video on lobbying—featuring four legislators with prior local government experience—will also be shown. Over 2,000 school board members representing Minnesota's 434 public school districts will participate in the series of meetings.

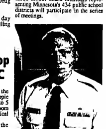

Staff Sgt. Timothy Erickson

SSgt. Erickson Earns Top Honors In A.F. School

Graduating at the top of his class of 50 students, Staff Sergeant Timothy Erickson received honors from the 22nd Air Force non-commissioned officer leadership school recently at Little Rock air force base at Jacksonville, AR.

SSgt. Erickson received the distinguished graduate award presented to individuals whose performance places them in the top 10 per cent of the class in terms of academic achievement, leadership ability and briefing skills.

He was also the recipient of a distinguished commandant's award for the student who best exemplifies professional military leadership qualities, based on demonstrated leadership, attitude and initiative.

Timothy is the son of Virgil and Cathy Erickson and the grandson of Olga Erickson of Middle River and a 1981 graduate of Marshall County Central high school in Newfolden. He joined the air force in 1981 and is stationed at Little Rock air force base where he works as a maintenance crew chief on C-130 aircraft.

Workers Comp Seminar Slated At Best Western

Employers are invited to attend the seminar designed to help them work better with the state's workers compensation system scheduled for Wednesday, October 4, from 8:30 a.m. to 4 p.m. at the Best Western inn of Thief River Falls.

The seminar is one of nine scheduled by the Minnesota Department of Labor and Industry throughout the state. It is intended to show how employers can help reduce their costs, how workers compensation insurance rates are calculated and how employers can solve problem cases.

"We are committed to simplifying the workers compensation system so it works better for businesses and injured workers," stated Ken Peterson, commissioner of labor and industry. "Our goal is to help each participant learn how the system works."

Cost of the seminar is $75. Call (612) 297-4599 to register.

SILVERTON. . .

Pat Dunning and Dorothy Chapman motored to Grand Forks on Labor Day to spend the day.

Mr. and Mrs. Edward Berard visited Saturday afternoon at the Jerome Cota home in Thief River Falls.

Aaron, Amy and Casey Enge spent a few days with their grandparents, Mr. and Mrs. Leland Enge, in town while their parents were out of town.

Among those attending a family reunion on Labor Day at the Floyd Olson home in Perham were Mr. and Mrs. John Stenseth, Mr. and Mrs. Jennings Jensen, Donavan Johnson and Agnes Olson, all of Thief River Falls, Leon Padden of Duluth and Mr. and Mrs. Howard Bowers of Park Rapids. They all returned to their homes the following day.

BROOKS

PEARL LANIEL, 681-4470

Mrs. Pearl Laniel, Mrs. Margaret Greenwald and Mrs. Gert Marty were Friday forenoon guests of Mrs. Inga Linder at her home in Plummer.

Mr. and Mrs. Paul Wilkens attended the Rolling Days over the weekend.

Mrs. Earl Riel, Mrs. Dora Derosier and Mrs. Lillian Hince were Monday evening dinner guests of Mr. and Mrs. Kenneth Burthwick in Red Lake Falls.

Mr. and Mrs. Bob Delage and Darcie visited with their grandson, Joshua, son of Mr. and Mrs. Wayne Krebs, and a patient in the St. Luke's hospital in Fargo.

Wednesday afternoon Mrs. Barb Slover visited with Mrs. Lillian Hince.

Carless, daughter of Mr. and Mrs. Rafe Ericson, and JoAnne, Therese, Laura and Rachael, daughters of Mr. and Mrs. Dan Druggeman of Thief River Falls, spent a few days with their grandmother, Mrs. Ruby Bruggeman.

Dale Gagner, Dawn and Joel and grandmother, Mrs. Martha Gagner, visited with their aunt and sister, Mrs. Frances Klein, in Fosston on Monday.

Annie Cekelle of Hinckley was a weekend guest of her brother and sister-in-law, Mr. and Mrs. Darrell Grimm, on *Monday Andra Coho who visited the past* eight weeks returned home with him.

Sunday evening Mr. and Mrs. Russell Hince and Mrs. Mable Sabourin called on Mrs. Lillian Hince.

Mrs. Pearl Laniel was a Wednesday evening dinner guest of her daughter, Ann Meyer of Oklee.

Mr. and Mrs. Louis Lallier and family of Plummer were Sunday guests of his mother, Mrs. Mae Lallier.

Saturday afternoon Mrs. Vilma Kathman and Bill Hawkyard of Thief River Falls, Mrs. Earl Riel and Mrs. Dora Derosier were guests of Mrs. Lillian Hince.

Mrs. Ruby Druggeman accompanied by her granddaughter, Carrissa, traveled to Gauthier on Saturday and she remained at home with her parents, Mr. and Mrs. Rafe Ericson.

Mrs. Pearl Laniel visited with her daughter, Mrs. Roger Walter of Plummer, Friday afternoon.

Mrs. Donna Josephson and family of Thief River Falls were Sunday guests of her parents, Mr. and Mrs. Arthur Gagner.

Mrs. Pearl Laniel visited with her daughter, Mrs. Dolores Grimm, on Friday evening and also to wish her granddaughter, Denise, a happy 18th birthday.

Sunday morning Mrs. Lillian Hince and Mrs. Laura Riel accompanied Mrs. Dora Derosier and granddaughter to Cloquet and visited with her brother, Earl Riel, and Mrs. Laura Riel remained home.

Mrs. Pearl Laniel accompanied Mrs. Bertha Hughes of Plummer to Twin Lakes on Sunday to visit with Bertha's daughter, Mr. and Mrs. Tom Kutz, Mr. and Mrs. Brian Burns and Andrew of Grafton, ND, and Holly Kutz and a friend, Kurt, of Minneapolis.

Mr. and Mrs. Tim Gagner and boys of Moorhead were weekend guests of his parents, Mr. and Mrs. Clarence Gagner.

Mrs. Verla Asselin visited with Mrs. Mae Bergeron in Oklee on Thursday afternoon.

Among those who attended the wedding on Friday evening for Tammie Myhre, daughter of Mr. and Mrs. Duane Myhre, and Martin Audette held in the St. John Lutheran church in Red Lake Falls were Mr. and Mrs. Charles Wheaton of San Diego, CA, Mr. and Mrs. Derald Carpenter of Aurora, Mr. and Mrs. Greg Michelski, Stacie and Ashley of Hibbing, Laurel Havland of Crookston, Eric and Corey Myhre of McIntosh, Mrs. Dorothy Myhre and David, Wendy Myhre of Moorhead, and Mr. and Mrs. Wesley Myhre.

Saturday evening guests of Mrs. Dorothy Myhre were Mr. and Mrs. Charles Wheaton, Mr. and Mrs. Derold Carpenter, Mr. and Mrs. Duane Myhre and Mr. and Mrs. Wesley Myhre.

A special birthday potluck party was held in honor of Mrs. Connie Moser which was enjoyed by many relatives and friends on Saturday, September 2nd. Those attending the party held in the Senior Citizens site of Brooks were Mrs. Marie Shimpa of Crookston, Mrs. Henry Moser, Mr. and Mrs. Seven Asselin, Mr. and Mrs. John Mattila, Mrs. Nettie Perrault, Mrs. Dora Derosier, Mrs. Nora Delage, Mrs. Laura Riel, Mrs. Lillian Hince, Mr. and Mrs. Virgil Merell, Mrs. Louise Merell, Russell Noyes, Mr. and Mrs. Gene Moser, Mrs. Randy Derosier and son of Red Lake Falls, and Mrs. Scott Moser of Minneapolis. The special cake and ice cream was brought by Shirley Moser. Happy 74th birthday, Connie.

Sunday dinner guests of Mrs. Dorothy Myhre were Mr. and Mrs. Duane Myhre and Darrin of Red Lake Falls, Mr. and Mrs. Charles Wheaton of California, Mr. and Mrs. Derold Carpenter of Aurora, Mr. and Mrs. Greg Michelski and Stacie, Mr. and Mrs. Randy Myhre, Mr. and Mrs. Wesley Myhre, David Myhre and boys, and Laurel Havland of Crookston.

SILVERTON

MRS. CLARENCE PETERSON

THIEF RIVER FALLS

681-1359

Mrs. Arnold Peterson was among the guests at a birthday party on Labor Day at the Wallace Roppe home in Newfolden to celebrate the birthday of her sister, Joan Roppe.

Sunday afternoon visitors and supper guests at the home of Harold Dupree, Sr., were Mr. and Mrs. David Dupree and Kristy, Kari Dupree and Mr. and Mrs. Ron Ostby, Ricky and Lisa of Thief River Falls.

Dorothy Chapman and Neom Goldesberry visited Labor Day in the afternoon with Marguerite Chapman in Thief River Falls.

Mr. and Mrs. Edward Berard motored to Grand Forks on Tuesday to visit Mr. and Mrs. Ralph DeMoine and Mr. and Mrs. Albert DeMoine at their homes for the day.

Guests attending a birthday party Thursday afternoon, September 7th, at the Clarence Peterson home to celebrate Mrs. Peterson's 85th birthday were Mrs. John Sang of Grand Forks, Mable Christofferson, Mr. and Mrs. Alvin Christofferson, Florence Frankenberger of Thief River Falls, Mrs. Pete Bradley of Norden, Mrs. Warren Mosbeck of rural Red Lake Falls, Mrs. Donald Rupprecht of Agder, Mrs. Irwin Johnson of Rosewood, Mrs. Arnold Peterson, Mrs. Silas Hanson, and Mr. and Mrs. Herman Christopherson. Lunch, including a decorated cake brought by Margaret Rupprecht, was served to the guests. Evening supper guests were Mrs. Sand, Mrs. Roger DeLap, Mrs. Irwin Johnson, Mr. and Mrs. Arnold Peterson, Julie, Susan and Ricky, and Mr. and Mrs. David Peterson. Mrs. Peterson was presented with cards and gifts from her many guests and also by mail from several friends and a telephone greeting from her daughter, Mrs. Ronald Johnson of Bellflower, CA.

A family potluck supper party Sunday evening was enjoyed at the Irwin Johnson home in honor of Mrs. Clarence Peterson's 85th birthday. Those attending were Morris and Elaine Maruska of Angus, Norman and Millie Peterson of Sanders, Lyle and Dee Dee Johnson and Chad of Rockbury, Benhard Wold of Thief River Falls, Dwight and Becky Johnson, Teresa, Amy, Katie and Krissy of Norden, Warren and Lorraine Mosbeck of rural Red Lake Falls, Donald and Margaret Rupprecht of Agder, Arnold and Marian Peterson, Roger and Carol DeLap, Karl, Lisa and Lori, and Irwin and Pearl Johnson. Mrs. Peterson was presented with cards, flowers and gifts.

Mr. and Mrs. Martin Hanson, Judith Wold, Gladys Vedum, Verna Wold, Florence Bredeson and Mr. and Mrs. Norman Peterson motored to Fertile Sunday afternoon to attend Julia Trochman's 80th birthday open house celebration.

Mr. and Mrs. John Stenseth, Verna Jensen and Leon Padden were Friday afternoon coffee guests of Doris Grestie in Thief River Falls.

Mr. and Mrs. Mark Enge left Sunday morning for Eau Claire, WI, to attend a Soo Line seminar, returning home on Wednesday.

Mr. and Mrs. Arnold Lee of Thief River Falls were Saturday evening coffee guests at the home of Harold Dupree, Sr.

Mr. and Mrs. Edward Berard and Dorothy Chapman attended open house Sunday afternoon at the Heritage center honoring Mr. and Mrs. Obert Lindland on their 65th wedding anniversary hosted by their family.

Genereux Realty, Inc.

1529 Hwy. 59 S.E.

Thief River Falls, MN 56701

(218) 681-HOME

IN THE FRONT OF THE PLAZA CAFE!

#9106...NEAR GOODRIDGE 160 acres of farmland about 120 acres open, nice building site $36,000.

#9092...NEAR GOODRIDGE 466 ACRES SOME CRP the rest crop land priced to sell very nice.

#9115...NEAR MAVIE, 160 ACRES almost all tillable—$265 per acre!

#9122...Really nice 3 bedroom home with newer double car garage loaded with extras. 4 seasons porch, front porch, 2 tiered deck, excellent landscaping, would make excellent first time home buyers house, appliances included, MOVE IN—READY!!!

#9100...GOOD TRI-LEVEL HOME ON SO. TINDOLPH, hardwood floors, 3 bedrooms, big yard, nice garage.

#____...RESERVED FOR YOUR LISTING!! SALES HAVE BEEN BRISK—WE NEED YOUR LISTINGS TO SELL, BUYERS ARE STILL LOOKING FOR HOMES.

#9022...JUST REDUCED!! 3 BEDROOM HOME with main floor laundry, main floor bath, master bedroom and deck on corner lot. $20's.

#9093...3 BEDROOM RAMBLER in Oklee, family room, deck, 1 1/2 baths, double attached garage. PRICED TO SELL AT $39,900.

#9135...ASSUMABLE!! 2 bedroom rambler next to river in Newfolden with walk-out basement, new wiring, plumbing, shingles. $20's!!

#9129...T & T Radniecki Shop in Oklee. 36 x 60 insulated shop on 2 1/4 acres $14,000.

#8021...GOOD RENTAL PROPERTY!! Close to downtown, 3 bedrooms, priced to sell at $12,900.

Kermit Genereux, Broker....681-8493 Jan Ness, Sales....681-2767

Richard Froiland, Sales....465-4448 Dana Jenkins, Sales....681-1827

Julie Halvorson, Sales....681-8661

Shop Shed Theft Reported To LEC

Theft of over $3,000 in tools from a Pennington county highway department shed on North township was reported this week.

Thefts, On Sept. 11 Tom Kosmond, Pennington county highway department foreman, reported the tools had been taken from the Pennington county shed in North township. The shed which had a flat tar paving, is based inside or enclosed area but one garage door was left open. Kosmond said he in law enforcement officials. Several tools — from hand wrenches to air wrenches — were taken. Pennington county sheriff's department is investigating the theft. Similar thefts have occurred sometime over the weekend.

On Sept. 11 a local resident confronted the theft of some money from a purse left in a car. The purse was reported missing from the equipment. The incident is under investigation.

When police responded to a report of theft of a purse from a local restaurant, the purse was found by a nurse and a handgun inside.

No charges have been filed yet, according to the Pennington county law enforcement center. On Sept. 12 a purse was reported stolen in Mancos Springs, CO., reported that her purse was missing from a local restaurant and lounge. The purse was located outside of the building, everything in it was left except the handgun. Red Lake Falls Sheriff Ronald Zwach and Warren Sandberg with some alterations to the gun including the trigger guard removed. There was also three and a half inches of tape on the gun and wrapping the handgun for more concealed and did not have a permit for the handgun. The first expressed concern to officers when they arrived that there was a gun in the purse. Zwach said it is illegal to carry a concealed handgun without a permit.

Minors. On Sept. 8 officers worked a minor in possession of alcohol at 10:30 PM Sept. 8 with a juvenile male 19-year-old man from Thief River Falls and one 20-year-old man from Red Lake Falls, for consumption of alcohol under age. Later that night they charged an 18-year-old man from Thief River Falls for consumption of alcohol under age.

Arrests. On Sept. 13 at 12:10 a.m. a Pennington county sheriff's department officer was going north on Highway 59 when a vehicle was observed weaving on the road. The officer turned around to follow the vehicle and signaled the vehicle to pull over and stop. The driver was asked to do some "walk and turn" tests at request of the squad car. As the officer was talking to a passenger, the defendant in the squad car began to climb out of the squad car and eventually got out. The officer had to place the defendant back in the cruiser. The officer caught up to the defendant who began fighting with the officer. Police officers eventually arrived to assist the deputy, but not before the defendant tried to intake the officer with a rock and the defendant got struck with a flashlight. The defendant, James Paul Hogl, 29, Red Lake Falls, was charged with disorderly conduct, resisting and escape from custody. Great driving while intoxicated means the driver had been convicted of a previous DWI within the past five years, or if convicted three convictions in 10 years.

Officers were completing the investigation a pickup passed them, which was weaving on the road. The driver, Larry Bjorn, 42, Middle River, was also arrested and also charged with gross DWI. There were no complications as a result of the arrest.

Open Houses At TRF Elementary Schools Planned

Parents, Teachers, Students in Partnership (PTSP) and elementary school principals and staff are planning fall open houses for Monday and Tuesday, September 18 and 19.

Open houses at the Thief River schools will have their open houses Monday while Knox and Washington schools will have their open houses Tuesday. All programs start at 8 p.m. in the respective school buildings.

The parents of first graders there will be an introduction to the Mega reading program at 7 p.m. in the first grade rooms on the same evenings as the open houses.

All parents and students of Thief River Falls public elementary schools are encouraged to attend the open house events for their schools. There are no fees for the events.

Eckvoll Wildlife Area Tour Slated For September 20

Rep. Wally Sparby has scheduled his annual fall tour of the Eckvoll Wildlife Management Area for Wednesday, September 20, starting at 9:30 a.m. at the wildlife and conservation office in Grygla.

Schedule for the day will include use of vehicles to pull out wet wild rice. The driver was asked to do some "walk and turn" tests at request of the squad car. As the deputy was talking to a passenger, the defendant in the squad car began to climb out of the squad car and eventually got out. The officer had to place the defendant back in the cruiser. The officer caught up to the defendant who began fighting with the officer. Police officers eventually arrived to assist the deputy.

Participating in the tour will be Gordon Fitzgerald, area game manager with the Minnesota DNR; Larry Bauer, U.S. Fish and Wildlife service; Ron Schmidt, Minnesota DNR area wildlife manager; and area and Ralph Rundell from the soil conservation office in Grygla.

Lynne Schacher Competes For Miss America

Lynne Schacher, Miss Thief River Falls 1989-90, is competing in the Miss America pageant in Atlantic City, N.J. as the reigning Miss Minnesota.

The pageant finals will be nationally televised Sunday evening.

Miss Schacher was a first runner-up to Miss Minnesota Gretchen Carlson (the reigning Miss America) in the pageant held in Thief River Falls. Carlson then went on to win the Miss America title.

She earlied entry to the state pageant by winning the Miss Minnesota competition in the Twin Cities last June. She was also a runner-up in the talent competition.

She carried entry to the state pageant by winning the Miss Minnesota competition in the Twin Cities last June. She was also a runner-up in the talent competition.

Miss Schacher was a first runner-up to Miss Minnesota Gretchen Carlson (the reigning Miss America) in the pageant held in Thief River Falls. The girlfriend advancing to the Miss Minnesota pageant vacated by Miss Amerjie in order to compete finals for the state pageant competition in Minnesota.

She earlied entry to the state pageant by winning the Miss Minnesota competition in the Twin Cities last June. She was also a runner-up in the talent competition.

Rep. Wally Sparby has scheduled his annual fall tour of the Eckvoll Wildlife Management Area for Wednesday, September 20, starting at 9:30 a.m. at the wildlife and conservation office in Grygla.

Schedule for the day will include use of vehicles to pull out wet wild rice. The driver was asked to do some "walk and turn" tests at request of the squad car. As the deputy was talking to a passenger, the defendant in the squad car began to climb out of the squad car and eventually got out. The officer had to place the defendant back in the cruiser. The officer caught up to the defendant who began fighting with the officer. Police officers eventually arrived to assist the deputy.

Third place float in the Ebert to Brooks parade Saturday was this entry from the Red Lake County Cooperative, Inc. The float items proclaimed the store has "Everything From Soup to Nuts."

Trial Scheduled For Goodridge Man On Oct. 2

Trial for Patrick Pate, former Goodridge Postmaster and Thief River Falls resident, is scheduled for October 2 in Minneapolis, U.S. Judge Harry H. MacLaughlin. Pate is accused of embezzling approximately $7,762.05 between March 1987 and January 1989. He is also charged with making false entries in the U.S. Postal records.

Northern Prairie Art Exhibition Set September 23

Sixth annual exhibition will be hosted by the Northern Prairie Arts Association Saturday, September 23, from 10:00 a.m. to 5:00 p.m. at the Western Bank of Thief River Falls.

Oil, acrylic and watercolor paintings, pastels, charcoals on charcoal and pen and pencil drawings will be displayed. Awards will be given and exhibition will be Grand Prize winner of Grand Rapids.

Viewers attending the show will be asked to vote for a People's Choice award. Ballots will be tallied and Members of the Arts will select a Members Choice winner and Honorary will select the Best of Show entry.

Refreshment to be served is Minnesota Wild Rice Soup.

Members of the association are reminded that there will be no meeting on the scheduled September 19 meeting.

Karlstad Youth National Merit Semi-Finalist

Jason M. Dahl of Tri-County high school in Karlstad has been named a semi-finalist in the 1990 National Merit Scholarship competition.

More than a million students in 19,000 high schools entered the Merit program as juniors in 1988 and 1989 by taking the preliminary school test (PSAT) of the National Merit Scholarship qualifying test (NMSQT) which served as an initial screen of entrants.

About 50 per cent of the semifinalists are expected to become finalists and more than 6,000 of these will be awarded scholarships with approximately $23 million.

Pageant Judges Clinic Planned For October 1

Preliminary pageant judges clinic for the Miss Minnesota pageant will be conducted Sunday, October 1, at 1:30 p.m. in the 4-H building in the Wadena county fairgrounds.

The clinic will be held in Wadena, field director Jill Kind of the office stated by the Minnesota state scholarship pageant. Judges must requalify each year by attending at least one qualifying clinic. Judges must have an annual adjusted gross income of $8,500 or less and not more than $25,000 after excluding personal property, the property tax and homestead and farm credit adjustments.

Interested persons should contact the local pageant director, Box 189, Orlina, MN 56762 for an application, or call 796-2146 for more information.

ICC To Accept Deferred Loan Program Requests

Iron County Community council in Gilbert will be accepting applications for the Minnesota Housing Finance Agency deferred loan program starting September 18 according to Jim Jacobson, housing director.

A deferred loan is a loan without interest or monthly payments, and which must be repaid only if the recipient sells or refinances the home or the property within 10 years. Income limits apply.

The loans can be used for both mandatory improvements such as electrical wiring, plumbing, roofing, heating, insulation and doors and windows.

The program is open to people who live in Park Rapids, Lake Emily, Pelican Rapids, Fergus Falls, Pennington or Clearwater counties, who do propose to be employed in the county. They must have an annual adjusted gross income of $8,500 or less and not more than $25,000 after excluding personal property, the property tax and homestead and farm credit adjustments.

Interested persons should contact the local pageant director, Box 189, Orlina, MN 56762 for an application, or call 796-2146 for more information.

WE'D LIKE TO FINANCE YOUR NEW 1989 AUTOMOBILE

KYLE ANDERSON BRIAN HUNT KATHY VATTHAUER

That's right! Take our "new" car interest rate and the cash bank rebate offered on most of the '89 carryovers and you'll be money ahead! Call us or stop in and check it out. We want to finance your "new" '89!

You know us. We know you.

NORTHERN STATE BANK
YOUR HOME OWNED INDEPENDENT BANK
681-4000
MEMBER F.D.I.C.

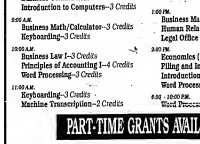

ATTENTION

Homemakers, Business People, Job Seekers, Unemployed, Underemployed, Secretaries, Students, Spouses, Office Workers Etc.

EARN COLLEGE CREDITS AND UPGRADE YOUR SKILLS!!

THIEF RIVER FALLS TECHNICAL COLLEGE NOW OFFERS PART-TIME COURSES IN BUSINESS CAREERS...

8:00 AM
Business Communications–3 Credits
Introduction to Computers–3 Credits

8:00 AM
Business Math/Calculator–3 Credits
Keyboarding–3 Credits

10:00 AM
Business Law I–3 Credits
Principles of Accounting I–4 Credits
Word Processing–3 Credits

11:00 AM
Keyboarding–3 Credits
Machine Transcription–2 Credits

12:00 NOON
Oral Communications–2 Credits

1:00 PM
Business Math/Calculator–3 Credits
Human Relations–2 Credits
Legal Office Procedures–3 Credits

3:00 PM
Economics (Macro)–3 Credits
Filing and Indexing–2 Credits
Introduction to Computers–3 Credits
Word Processing–3 Credits

6:00 - 10:00 PM
Word Processing–3 Credits

PART-TIME GRANTS AVAILABLE

FULL-TIME STUDENTS ACCEPTED THRU SEPTEMBER 19TH
Call: 681-5424 or 1-800-222-2884 For More Information Or To Register

THIEF RIVER FALLS TECHNICAL COLLEGE
Hwy. 1 East, Thief River Falls, Minnesota

Low Accident Rates Are Being Recorded In MN

Despite an increase in crashes during the first six months of 1989, Minnesota may experience an lowest fatality rate over by the end of the year.

According to statistics for January through June, 1989, released by the Minnesota department of public safety, crashes are up 3.6 percent, 2,154 crashes over the average of the past seven years. The fatalities for the period, however, indicate a rate per mere drop from the seven year average of 2.6 percent.

Fatalities are down, and we can only hope it continues, that Minnesota could have its lowest fatality rate per million vehicle miles traveled (VMT) since the 1950's. Statistics for the first six months of 1989, and 32 per cent in the 1950's, the lowest fatality rate per million vehicles, police expected alcohol was by drivers as essentially the same as in last year's first six months.

Contrary to statistics on errors and fatalities, the number of motorcycle fatalities, also down from the first three months of the increase of the speed limit on Minnesota's rural interstates, is down by for the first six months of 1989.

Up from 25 miles per hour limit low on rural interstates was enacted in June 17, 1987, there have been eleven two fatalities per month in affected interstates, compared to about one per month for the 48 months prior to the law change.

Speed continues to be a factor in people killed and injured on rural interstates after the speed limit increase, even up 50 per cent over the average of 1983 through 1986.

The department of public safety traffic safety division plans to look at other factors in "Minnesota lookbacks" which have not been to demonstrate what factor some of the factors in accidents are other than.

The traffic safety division also indicated that not all in Minnesota is up consistently, and that has contributed to the low fatality rate. Through August, 1989 observational survey showed 47 per cent of Minnesota motorists were buckled up, up 10 per cent to date, 1989.

Fatalities are down significantly in the counties, which are in weaker and rural conditions. Normally, most crashes in Minnesota are in the metro counties, but for the first six months of 1989, the 7 counties in Minnesota with no fatalities were all in rural areas. This is up over the same period during any of the last seven years (Page 7).

Agassiz Swedish Heritage Society To Meet In Oslo

Mr. Dave Woodney of Warren will show slides of his trip to Sweden and Norway when the Agassiz Swedish Heritage society meets Friday, September 15, at 7:30 p.m. at first Lutheran church, Oslo.

Mr. Woodney will also show slides of his memory and concepts to contribute attend. Society president Virginia Mayer of Warren, elected in the society's annual meeting at Northland Community college in Thief River Falls, will preside.

Other officers include Lyndon Johnson, treasurer, vice president; Alvin Grandstrand, Viking, secretary; Ruth Ann Stenehjem, Viking, secretary; Mrs. Betty Nordeng, Warren, membership; Dean Vonnegutten, Hallock, program; Jerome Johnson, Strathcona, historian; Ned and Ruth Ann Stenehjem, Viking, and Dr. Lucky Lathrom, Crookston, culture.

Elected as directors were Mrs. Charles Isaac and Mrs. Blake Hanson, Oslo; Mrs. Ruth Stenehjem, Viking; Charles H. Samuelson, Thief River Falls; Mrs. Polly Anderson, Stephen; Shirley Larson, Kennedy; Dr. Lathrom and Gerald Berg, Strathcona; and Mrs. Clemmer Chan, Red Grand Park.

Photo Exhibit At Goodridge County Store

Exhibit of 43 historical and contemporary photographs depicting the Pennington county area's history and culture will be held September 17-22 at the Goodridge County Store located in the Goodridge Area Historical Society in Goodridge.

The "Cross Cross Cross Home" at the site of the exhibit which was arranged by the Pennington County Historical Society is a joint project of the Minnesota Humanities commission and the Goodridge Area Historical Society in Minnesota historical society.

The exhibit is open to the public on August, 1989 observational survey showed 47 per cent of Minnesota motorists were buckled up, up 10 per cent to date, 1989.

Fatalities are down significantly in the counties, which are in weaker and rural conditions. Normally, most crashes in Minnesota are in the metro counties, but for the first six months of 1989, the 7 counties in Minnesota with no fatalities were all in rural areas. This is up over the same period during any of the last seven years (Page 7).

Property Tax Proposal Explained

by Ruth Randall
Commissioner
MN Department of Education

Governor Rudy Perpich has brought forth a set of tax and local aid proposals which provide the shortterm property tax relief provided by the 1989 session. In addition, they propose some tax improvements to our system of financing local government in the future.

The Governor's plan is based on three beliefs: that our property tax system is too complicated, that classes of property, that share of total revenue provided by property tax has grown too large, that too much income exists in these property taxes and that there is too much variation in burdens among levels of government and that our system needs simplification.

School districts will find that the property tax system is changed in the

(Continued on Page 3)

Local chapter of the Minnesota deer hunters association donated deer alert devices to the Pennington county sheriff's department. Presentation was made by Sheriff Bob Vogt (right). The devices were presented to Sheriff Vogt by Gene Klun. Klun said the device is operating signal which warns deer of approaching vehicles. The device is a flashing light which operates when and after wild game will be crossing highways and roads more frequently. The deer alert device, attached to the front of a vehicle, emits an ultrasonic sound ranging from 16,000 to 20,000 hertz, which safely warns most types of evidence of the approach of an vehicle. The warning signal alerts wildlife that a vehicle is traveling 20 miles per hour and alerts animals up to 400 meters away. The device is believed to be 80 per cent effective.

Hard work pays off this fall sale
SAVE 25% ON PITTSBURGH PAINTS

You work too hard to paint with anything less.

FALLS DECORATORS
Hwy. 1 W. & 59 N. 681-3328 Thief River Falls

LIND MOTOR SUPPLY
Hwy. 1 W. & 59 N. 681-2329 Thief River Falls

CUSTOM PHOTOGRAPHY FEATURES
Wedding Photography
"In Lady's Footsteps"

ELECTRICAL CONTRACTOR
• Commercial
• Farm
• Home
Wiring/Repair
"LARGE OR SMALL WE CATER TO ALL"
CALL
SKALSKY ELECTRIC
964-5720
S. Hilbert, MN

How to avoid life's little ups and downs.

With Sandy Swanson Hedlund
Insurance is a tough subject to talk about your property fully protected while keeping premiums low. Let Swanson Insurance Agency help you with your insurance needs. Call us for a free consultation. Let us deliver your insurance needs.
Ask about our Homeowners Special
Single Homeowners Discount Available
Coffee today

Kay Wendel
128 Oak Ave.
Thief River Falls, MN 56701
Phone
218-681-7400
STATE FARM INSURANCE COMPANIES

ANNUAL Fall SALE
Custom Drapery, Bedspreads & Upholstery
Featuring Robert Allen, Kirsch, Fine Fabrics, Waverly Home Decor
Selected Wallpaper
20% off
25% off
Vertical Blinds.....30% off
Wood Blinds.....30% off
Shutters.....25% off
Mini Blinds.....40% off
Custom Shades.....25% off
Pleated Shades.....30% off
Quality Products / Draperies / Blinds / Wallpaper / Carpeting / Furniture
"DESIGNED ESPECIALLY FOR YOU BY CATHY"
CATHY BELMONT INTERIORS
DESIGN STUDIO
318 North Lafayette Thief River Falls, MN 681-8338

DECORATE!
We Have Many Fine Wallcoverings & Borders In Stock To Choose From.
50% OFF Mfr's List
Selected Books From: Brandiers, Fred G. Anderson, Maxwell & Warners
25% OFF Mfr's List
At Levolor Blinds
30% off
PAINT & GLASS INTERIORS
4th & Hamm, T.R.Falls, MN - 681-3032

CHURCH SERVICES

United Methodist Church
Elliott C. George, Pastor

Wednesday, September 13: 6 p.m. Meditation; 6:30 p.m. Eucharist. No junior high UMYF this evening.

Thursday, September 14: 7:30 p.m. Evangelism Commission.

Friday, September 15: 8 p.m. Junior high lock-in.

Saturday, September 16: N.W. District men's retreat at Northern Pines.

Sunday, September 17: 9:45 a.m. Worship service, nursery care provided for infants and small children; 10:15 a.m. Coffee served; 10:50 a.m. "Kids Praise," pre-school through 5th; 11 a.m. Classes for grades 6-12 and adults; 12 noon Classes dismiss; 1 p.m. JYF kids bowling; 7 p.m. Senior high UMYF.

Monday, September 18: 1 p.m. Ruth circle at Cathy Spengler's; 6:30 p.m. Trustees; 7:30 p.m. Administrative council.

Tuesday, September 19: 7:30 p.m. BE Level I support group; Wesley circle at Peggy Nicholson's.

Wednesday, September 20: 9:30 a.m. Martha circle at Peg Peterson's; 6 p.m. Meditation; 6:30 p.m. Eucharist; 7 p.m. Junior high UMYF.

Trinity Lutheran Church
D. Josh Nelson, Senior Pastor
Ronald R. Calvert, Associate Pastor

Wednesday, September 13: 4:30 p.m. 5th graders early communion class; 7:45 p.m. Senior choir rehearsal.

Thursday, September 14: 9:30 a.m. Thief River Falls ministerium meets at hospital.

Friday, September 15: 1:30 p.m. Oakland Park communion service; 2 p.m. Valley Home communion service; 6:30 p.m. Swanson-Kohler wedding rehearsal.

Saturday, September 16: 10 a.m. Adult-youth min. training event at Detroit Lakes; 7 p.m. Michelle Swanson-Jim Kohler wedding and reception.

Sunday, September 17: 8:30 and 10:30 a.m. Worship service; 9:15 a.m. Sunday school; 9:30 a.m. Adult forum.

Monday, September 18: Pastor spouse retreat at Fairhills resort.

Tuesday, September 19: 2 p.m. Golden Years program.

Evangelical Covenant Church
Rev. Mark A. Johnson, Pastor
Kent Hudson, Youth Pastor

Wednesday, September 13: 6 p.m. Choir board meeting; 7 p.m. All family fellowship; 8 p.m. Meeting with confirmation students and parents.

Thursday, September 14: 7 a.m. Men's prayer breakfast.

Saturday, September 16: 8:30 a.m. to 1 p.m. CELL VI.

Sunday, September 17: 9:15 a.m. Sunday school, new classes begin for all ages; 10:30 a.m. Worship service; 6 p.m. Evening service.

Monday, September 18: 6:45 p.m. Olaconate; 7 p.m. Bridal shower for Paula Little; Trustees meeting; 8 p.m. Board meeting.

Tuesday, September 19: 1:30 p.m. Mission workers; 6 p.m. Unique at Pederson's for college and career group.

Our Saviour's Lutheran Church AFLC
Del Palmer, Pastor
J.A. Grimstad, Assistant Pastor

Wednesday, September 13: 6 p.m. Junior and senior confirmation; 7 p.m. Choirs; 8 p.m. Bible study.

Friday, September 15: 6-7 p.m. Academy smorgasbord.

Sunday, September 17: 8 a.m. Morning Devotional Hour over KTRF; 9:30 a.m. Visitor Sunday - Worship service; 10:45 a.m. Rally Day - Sunday school.

Monday, September 18: 6:30 p.m. Deacon's meeting; 7 p.m. Trustee's meeting; 7:30 p.m. Double bridal shower for Sheila Bjornrud and Shari Erickson at the church; 8 p.m. Council meeting.

Wednesday, September 20: 9 a.m. Prayer meeting; 6 p.m. Junior and senior confirmation; 7 p.m. Choirs; 8 p.m. Bible studies.

Evangelical Free Church
Curtis D. Anderson, Pastor
Sheldon Lorenson, Associate Pastor

Wednesday, September 13: 7 p.m. Prayer and Bible study hour, youth groups.

Thursday, September 14: 10 a.m. White Cross.

Friday-Sunday, September 15-17: Van leaves at 12 noon on Friday for Women's retreat at Cooperstown Bible camp.

Sunday, September 17: 8:30 a.m. Morning worship; 9:45 a.m. Sunday Bible school classes for all ages; 11 a.m. Morning worship; 6:30 p.m. Evening service.

Monday, September 18: 7:30 p.m. Mother's club.

Tuesday, September 19: 6:30 a.m. Men's prayer breakfast; 7 p.m. Bridal shower for Carol Molskness.

Redeemer Lutheran Church
Luther Anderson, Pastor
Darla Schock, Pastor

Wednesday, September 13: 7 p.m. Choir; 7:30 p.m. Hanna unit meets at the home of Rev. Solheim; 8:15 p.m. Evangelism Christian Ed committees.

Thursday, September 14: 9:30 a.m. Ministerial.

Friday, September 15: 7 a.m. Study-prayer group.

Sunday, September 17: 8:15 a.m. Holy Communion worship; 9:15 a.m. Sunday church school; 10:45 a.m. Worship; 7 p.m. Connections.

Monday, September 18: 6 p.m. WELCA potluck.

Wednesday, September 20: 10 a.m. Koinonia.

St. John Lutheran Church Missouri Synod
Rev. Roger E. Rachel, Vacancy
Church of The Lutheran Hour and This Is the Life

Thursday, September 14: 6:30 a.m. Men's Bible breakfast; 9 a.m. Quilters; 3:15 p.m. Confirmation; 7 p.m. Topic leaders.

Sunday, September 17: 9 a.m. Worship with Holy Communion; 10:15 a.m. Family Bible hour.

Wednesday, September 20: 9 a.m. Adult Bible class.

Listen to the Lutheran Hour each Sunday at 8 a.m. on 1310 KNOX or at 11:31 a.m. on 1230 KTRF.

Join Day By Day With Jesus each evening at 6:45 p.m. on 1260 KROX.

First Baptist Church
Carroll Erickson, Pastor

Wednesday, September 13: 7 p.m. Bible study and prayer service. Adventure club for K-grade 5; 8 p.m. Christian Education board and Deacon board meet.

Sunday, September 17: 9:45 a.m. Sunday school classes for all ages; 11 a.m. Worship; 7 p.m. Evening service.

Wednesday, September 20: 7 p.m. Bible study and prayer service. Adventure club; 8 p.m. Music committee will meet.

Faith Lutheran Brethren Church
George Onvis, Pastor

Wednesday, September 13: Bus will leave for Dave Boyer concert at Silverton at 7:10 p.m.

Friday, September 15: Ladies' Bible study 9:30 a.m. at Lenore Johnson home; WMF retreat at Inspiration Point Friday and Saturday.

Saturday, September 16: Confirmation 10:30 a.m.; Work day at church 1 p.m.

Sunday, September 17: Sunday school 9:15 a.m.; Worship service 11 a.m.

Precious Blood Baptist Church
Michael Forsberg, Pastor

Wednesday, September 13: 7 p.m. Evangelistic meetings with Tim Rutherford family, visitors welcome, nursery provided.

Thursday-Friday, September 14-15: 7 p.m. Evangelistic meetings.

Sunday, September 17: 10 a.m. Sunday school for all ages; 11 a.m. Worship service; 7 p.m. Evening service, nursery available, visitors welcome.

U.S. West Communications, represented by Tim Gould (right) recently made a donation to Falls Delivered Meals, represented by Ed Sisler (left). Sisler said the organization appreciated the donation especially in view of its recent purchase of equipment used to bring meals to residents who have difficulty leaving their homes.

Zion Lutheran Church
Richard Larson, Senior Pastor
Roger Hanson, Assistant Pastor
Clifford Kalmse, Visitation Pastor

Wednesday, September 13: 7 p.m. Senior choir.

Saturday, September 16: 7 p.m. Maldment-Bigalk wedding.

Sunday, September 17: 8:30 a.m. Worship service, KTRF and Cable 3 broadcasts; 10:30 a.m. Worship service; 6:30 p.m. Lutheran Vespers; 7 p.m. Everybody's rally.

Monday, September 18: 7 p.m. Scouts.

Tuesday, September 19: 9:30 a.m. Workshop and potluck lunch.

Wednesday, September 20: 7 p.m. Senior choir.

Abundant Life Church
Rev. Berton R. Hushagen, Pastor

Wednesday, September 13: 7:30 p.m. Joy circle meets at the church with Arlene Brandt as hostess.

Thursday, September 14: 9:30 a.m. Hope circle meets at the church with Tillie Hedeen and Eleaner Johnson as hostesses; 2 p.m. Faith circle meets at the church with Mabel Rantanen as hostess; 7 p.m. Choir practice.

Sunday, September 17: 9:30 a.m. Worship services broadcast over KKAQ 1460 on radio dial; 10:30 a.m. Sunday school.

For rides call 681-2300 or 681-4209.

Assembly of God Church
Daniel E. Cole, Pastor

Wednesday, September 13: Kids' Quest, Invasion Force (youth), prayer and Bible study, 7 p.m.

Thursday, September 14: Morning prayer 7 a.m.; W.M.S. at Judith Hagenbeck home 1:30 p.m.

Sunday, September 17: Sunday school 9:45 a.m., Morning worship 10:45 a.m.; Evening service 7 p.m.

Tuesday, September 19: Morning prayer 7 a.m.

St. Hilaire Lutheran Parish ELCA
Calvary & St. Pauli Congregations
Gary L. Moore, Pastor

Wednesday, September 13: 4 p.m. St. Pauli lefse-making; 7 p.m. 8th grade confirmation at Calvary; 8 p.m. Miriam circle, lefse-making.

Thursday, September 14: 9:30 a.m. Ministerial; 8 p.m. Calvary council.

Friday, September 15: 1 p.m. Communion at Valley Home.

Saturday, September 16: 9 a.m. St. Pauli lefse-making.

Sunday, September 17: 9 a.m. Calvary worship; 10 a.m. Sunday school; 11 a.m. St. Pauli worship; 4 p.m. St. Pauli Fall Festival supper.

Wednesday, September 20: 6:30 a.m. Men's breakfast; 9 a.m. Hospice board; 7 p.m. 8th grade confirmation.

Clearwater Lutheran Parish
Evangelical Lutheran Synod
Thomas Rank, Pastor

Wednesday, September 13: 5 p.m. Confirmation class; 7:30 p.m. Sunday school teachers' meeting at Oak Park.

Thursday, September 14: 2 p.m. Nazareth Ladies Aid; 8 p.m. Parish trustees meet at Oak Park.

Sunday, September 17: Worship services — Mount Olive 8:15 a.m., Sunday school 9 a.m.; Oak Park 9:30 a.m., Sunday school 8:15 a.m., communion; Nazareth 10:45 a.m., Sunday school 9:45 a.m.; Dinner at Nazareth, LYS meeting at Oak Park at 6:30 p.m.

Tuesday, September 19: 9 a.m. Mt. Olive Bible class.

Holt Lutheran Parish
Nazareth & Silver Creek
Pastor Eugene Floistad

Thursday, September 14: 7 p.m. Silver Creek Women of the ELCA regular meeting.

Sunday, September 17: Reception of new members; 9:30 a.m. Silver Creek worship, 10:30 a.m. Silver Creek Sunday school; 9:45 a.m. Nazareth Sunday school, 11 a.m. Nazareth worship; 4:30 p.m. Nazareth fall supper.

Tuesday, September 19: All Chimes information is due in the church office.

Wednesday, September 20: 3:30 p.m. Nazareth confirmation; 5:30 p.m. Silver Creek confirmation.

Emmanuel Lutheran Church
Holt, Minnesota
Don Balmer, Lay Assistant

Wednesday, September 13: 5 p.m. Junior and senior confirmation.

Sunday, September 17: 8 a.m. Morning Devotional Hour over KTRF; 10 a.m. Sunday school; 11:15 a.m. Worship service.

Telemarken Lutheran Church
Goodridge, Minnesota
Raynard Huglen, Pastor

Sunday, September 17: Divine worship 9:30 a.m.; Family night with a program by the Espe brothers 8 p.m.

Grace & Our Savior's Lutheran Churches
Grygla, Minnesota
Pastor Percy Smerek

Wednesday, September 13: 7th grade confirmation classes meet; 8 p.m. Grace council meets, AA meeting in Goodridge.

Thursday, September 14: 2 p.m. Our Savior's LCW meeting.

Friday, September 15: 5th grade confirmation class meets; 8 p.m. Wedding rehearsal.

Saturday, September 16: 11 a.m. Praise Singers, 2 p.m. Wells-Holthusen wedding.

Sunday, September 17: 9 a.m. Worship at Grace (MIA-POW - special recognition); 10:15 a.m. Sunday school begins at Grace; 10:30 a.m. Worship at Our Savior's; 9:15 a.m. Sunday school begins at Our Savior's.

Monday, September 18: 8 p.m. AA meeting in Middle River.

Tuesday, September 19: 10 a.m. Blair House Bible study.

Wednesday, September 20: 7th grade confirmation class meets; 7:30 p.m. Eve circle meets; 8 p.m. AA in Goodridge.

Goodridge Area Lutheran Parish ELCA
Goodridge, Minnesota
Robert W. Dahlen, Pastor

Friday, September 15: 7 p.m. Baby shower at Faith for Tammy Drangstveit and Stephanie Jo. Everyone is invited.

Sunday, September 17: 8:30 a.m. Faith worship, Sunday school 9:45 a.m.; 9:45 a.m. Ekelund worship, Sunday school 10:45 a.m.; 11 a.m. Bethany worship, Sunday school 9:45 a.m.

Monday, September 18: 9 p.m. Ekelund church council.

Wednesday, September 20: 1:30 p.m. Faith Women of the ELCA, program by Eve circle, with hostesses Elaine Wiseth and Carol Iverson.

Oetzke-Thief Lake Lutheran Parish
United & Our Savior's
Oetzke, Minnesota
Robert Amundson, Pastor

Thursday, September 14: Esther circle meets at 2 p.m. at the church.

Saturday, September 16: Confirmation classes meet at 9 a.m. at the Thief Lake church. Tom Ostby and Denise Osber wedding 4 p.m. at Redeemer in Thief River Falls.

Sunday, September 17: Worship services — United at 9:30 a.m. and Thief Lake at 11 a.m. Sunday school — Thief Lake at 9:45 a.m. United at 10:40 a.m.

Wednesday, September 20: Thief Lake church council meets at 7:30 p.m.

Evangelical Free Church
Newfolden, Minnesota
Earl Eveland, Pastor
Myles Hogberg, Youth Director

Wednesday, September 13: 6:15 p.m. 3D Class 1; 7:15 p.m. 3D Class 2; 7:30 p.m. Adventure club, FCYF, adult Bible study; 8:35 p.m. Praise and prayer time.

Friday-Sunday, September 15-17: 9:55 a.m. Sunday school; 11 a.m. Morning worship; 7 p.m. Praise and prayer time; 7:30 p.m. Evening fellowship hour.

Wednesday, September 20: 6:15 p.m. 3D Class 1; 7:15 p.m. 3D Class 2; 7:30 p.m. Adventure club, FCYF, adult Bible study; 8:35 p.m. Praise and prayer time.

Immanuel/Ebenezer Lutheran Parish
Plummer, Minnesota
Pastor Clarence J. Johnson

Thursday, September 14: 9 a.m. Prayer breakfast; 2 p.m. Judith circle meets.

Sunday, September 17: 9:30 a.m. Worship at Immanuel with coffee fellowship after the service; 10:30 a.m. Sunday school at Immanuel; 10 a.m. Sunday school at Ebenezer; 11 a.m. Worship at Ebenezer.

Wednesday, September 20: 7 p.m. 8th grade confirmation; 8 p.m. 9th grade confirmation, Deborah circle meets.

Newfolden New Hope Lutheran
Lifeline Christian Center
Newfolden, Minnesota
Pastor Donald Baum, 874-4401

Saturday, September 16: 1 p.m. Auction sale.

Sunday, September 17: 9:15 a.m. Prayer; 9:30 a.m. Sunday school; 10:30 a.m. Singing Praise; 10:45 a.m. Worship service.

Tuesday, September 19: 4 p.m. Prayer and fellowship.

Wednesday, September 20: 3:15 p.m. Confirmation.

Silverton Lutheran Church
George Davis, Pastor

Wednesday, September 13: Family league (Dave Boyer concert) 7:30 p.m.

Sunday, September 17: Worship service 8:45 a.m.; Sunday school 10 a.m.

Monday, September 18: Church business meeting 7:30 p.m.

Bethania and Westaker Free Lutheran Churches
LeRoy Flickinger, Pastor

Prayer time before the service at Westaker 10:10 a.m.

Wednesday, September 13: 4:15 p.m. Junior confirmation class; 7:30 p.m. Kids Bible club, youth and adult Bible study and prayer time.

Thursday, September 14: 12:30 p.m. District pastors at Greenbush.

Friday, September 15: 7:30 p.m. Bethania WMF.

Saturday, September 16: 8:30-9 a.m. Kids Bible club will have a table at the Community Center. Please bring items of baked goods and crafts between these times.

Sunday, September 17: 9 a.m. Bethania worship service; 10:15 a.m. Bethania Sunday school; 9:15 a.m. Westaker Sunday school; 10:30 a.m. Westaker worship service.

Bethlehem Lutheran Church
Newfolden, Minnesota
Russell Wierschke, Interim Pastor

Sunday, September 17: 9:30 a.m. Sunday school; 10:45 a.m. Worship service; 11:45 a.m. Senior choir practice.

Wednesday, September 20: 5 p.m. Church council.

Black River Lutheran Parish
Luther Anderson, Pastor
Bill Swanson, Pastor

Thursday, September 14: 9:30 a.m. Ministerial.

Sunday, September 17: 9:30 a.m. Worship; 10:45 a.m. Sunday church school.

Reiner Free Lutheran Church
Goodridge, Minnesota
Del Palmer, Pastor

Sunday, September 17: 8 a.m. Morning Devotional Hour over KTRF; 10:30 a.m. Sunday school; 11:30 a.m. Worship service.

NEWFOLDEN...

Monday Oscar and Gladys Erickson visited at the Roy Roppe home.

Friday evening Carvel and Ruby Oillund visited at the Arnold Larson home.

Grace Hjelle visited with Ellen Hjelle on Friday forenoon.

Pearl Boe visited at Alice Knutson's on Wednesday evening. They enjoyed coffee and conversation.

SUNDAY SCHOOL RALLY SUNDAY
OUR SAVIOUR'S LUTHERAN CHURCH
PASTOR DEL PALMER
SUNDAY, SEPT. 17TH 10:45 A.M.
GUESTS - MAJESTY TEAM - AFLC BIBLE SCHOOL
MUSIC - TESTIMONY - PUPPETS
CLASSES: PRESCHOOL - ADULTS
Welcome To Everyone!

FALLS CLINIC
DIVISION OF DAKOTA CLINIC, LTD

PHYSICIAN DIRECTORY

Family Practice: MARK E. DENNISON, M.D.; DUANE C. DROWNING, M.D.; LEO HERDER, M.D.; PETER JOHNSON, M.D.; PENNY I. LANGLAND, M.D.; ALLEN F. SCHEUNEMAN, M.D.
Surgery: JEROME L. DRAY, M.D.; DAVID R. ANTONENKO, M.D.
Orthopedic Surgery: PAUL O. PATTERSON, M.D.
Internal Medicine: RICHARD W. HEINRICHS, M.D.; ASHOK K. PATEL, M.D.
Radiology: ROBERT G. CARTER, M.D.
Internal Medicine Geriatrics: JAMES T. LANGLAND, M.D., FACP
Urology: ERNESTO M. PADILLA, M.D.
Ophthalmology: WILLIAM J. RAMSAY, M.D.
Obstetrics Gynecology: JUHO KREPP, M.D.

CONSULTING PHYSICIANS
From Dakota Clinic Fargo Office
Dermatology: BURTON S. DELKNAP, M.D.; NORMAN E. BYSTOL, M.D.
Pediatrics: DAVID J. CLUTTER, M.D.
Cardiology: ANTHONY J. DOWMAN, M.D.; DONALD B. JENNY, M.D.; MARK S. STEEN, M.D.
Rheumatology: JUSTUS J. FIECHTNER, M.D.; JOSEPH B. SLECKMAN, M.D.
Otolaryngology (Ear, Nose & Throat): J.H. RAMLO, M.D.; RICHARD K. DRUNELLE, D.O.
Plastic Surgery: JOHN J. SEABERG, M.D.
Orthopedic Hand Surgery: KEVIN A. WEIDMAN, M.D.

At Two Locations:
120 LaBree Ave. S.
THIEF RIVER FALLS—681-4747
Eye Care Department
FALLS MALL—681-2504

Excellence
An everyday practice.

STEINER

MRS. ALFERD SOLEM
THIEF RIVER FALLS
681-3897

Weekend houseguests, August 26th-27th, at the Lester and Violet Muzzy home were Mitch and Joanie Muzzy and Samantha from Fargo, Kathy Narloch from Corpus Christi, TX, and Mark and Laureen Johnson and Kayla from Grand Forks.

Mrs. Ethel Moe was a visitor at the home of Mrs. Bernice Vatsaas Monday afternoon, August 28th, together with Bernice's houseguests, her children, Jerry and Juanita Vatsaas, and Jim and Inga Kennedy, all from Winston-Salem, NC.

Curt and Carol Johnson and Sheryl drove to Union Lake Saturday afternoon to spend the long Labor Day weekend at their lake home. Rosemary Naeseth also was with them.

Mrs. Clara Mae Swanson and her sister, Mrs. Olive Rondorf, treated their aunt, Mrs. Clara Jaennette, to breakfast at a local restaurant Saturday morning.

Eldon Moe and Alvin Anderson went to Rollag Friday to attend the annual threshing bee and to participate in the musical program.

Wednesday last week Mrs. Lenore Harstad of rural Newfolden spent the day with Mrs. Harryet Larson.

Mrs. Violet Muzzy and her daughter, Kathy Narloch from Corpus Christi, TX, were dinner guests at the Eve Gerszewski home in Grand Forks.

Thursday visitors at the Lloyd and Harryet Larson home were Wanda Melvie of Holt, Dianne Kleinwachter of Strandquist, and Juno Gjovik of Strathcona.

Wednesday, August 30, Mrs. Violet Muzzy and her daughter, Kathy Narloch, were visitors at the Mark and Laureen Johnson home in Grand Forks. They met Mitch Muzzy of Fargo at the Johnson home and Kathy accompanied him to Fargo, where she boarded the plane for her home at Corpus Christi, TX.

100 YEARS

My foot standeth in an even place; in the congregations will I bless the Lord.
—Psalm 26

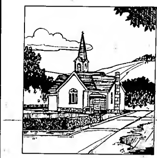

Although individual prayer is very important to our spiritual growth, it is equally important for us to come together to worship with others as a community. In this way, we strengthen one another in our faith and come to love each other as brothers and sisters in the family of God. If you are not affiliated with a particular church at this time, you are invited to attend services in one of the many churches of the community this Sunday.

BILL'S SERVICE For Complete Car Care. 8 A.M. to 5 P.M. Mon.-Fri. Phone: 681-8207. 208 N. Knight Ave. Thief River Falls. William (Bill) Mathieu, Owner

GREEN FUNERAL HOME, INC. Phone: 681-4331. Thief River Falls

HARDWARE HANK Complete Line of Hardware, Housewares and Gifts. Open 8 A.M. to 9 P.M. Daily, Saturday 8 to 5:30, Sunday 12 to 5:30. 681-2999. Hwy. 59 S. Thief River Falls

FARMERS UNION OIL CO. Cenex Petroleum Products, Automotive Accessories, Fertilizer, LP Gas, Town & Country Deliveries. Thief River Falls. 3rd & Atlantic — 681-3512. St. Hilaire — 964-5268. Goodridge — 378-8186

MEDICINE SHOPPE Home of the National Guarantee. Across from the Post Office. 110 N. LaBree. Phone: 681-6300

HINRICH'S ELECTRIC Motor Repair — Rewinding, Rebuilding. 208 N. Knight Ave. Phone: 681-7836. Arthur A. Hinrichs, Owner

WENNBERG'S, INC. Welding & Machine Work. 1002 Oakland Park Dr. Phone: 681-1745

WOLD'S HOLIDAY MOTEL, INC.

BUGGE'S OIL CO.

THIEF RIVER OIL

ERL'S FOOD MARKET

JOHNSON-GREENLINE, INC.

HOME LUMBER CO. & TRUE VALUE HARDWARE

MINNESOTA STATE FAIR

Two of the top 10 individual rabbit judges in 4-H club competition at the Minnesota state fair came from Pennington county. Members of the top 10 were (left to right), front row, Sara Solomonson, Mower county, ninth; Danielle Grendbola, Pennington, sixth; Nathan Hagen, Redwood, fourth; Wayne Johnson, Pennington, third; and Reid Bastien, Dakota first; back row, Mike Van Hytle, Mower, eighth; Wendy Spindler, Steele, 10th; Annette Thompson, Redwood, second; Pam Spindler, Steele, seventh; and Dena Erickson, Dakota, fifth.

STATE FAIR

Intermediate rabbit judging team placed fourth in Minnesota state fair competition recently. Team members shown with coach Sande Dreview (center) and coach Susan Koland are (left to right), front row, Sarah Kolend, Wayne Johnson and Danielle Grendbola; back row, Shelly Koland.

Commissioner Explains Property Tax Proposal

(Continued from Page 1)

bill accomplish the goals set forth. however, it is principally a tax bill, and district revenues are not directly affected. The Governor has recommended that the funding formulas be reviewed with the objective of obtaining simplicity and equity beginning in fiscal year 1994. This would be accomplished by an intergovernmental finance commission which would be empowered to sunset all of the existing programs (except for general transportation, and capital expenditure). The objective is not to eliminate these programs, but to provide the commission with a clean slate and the freedom to remove unnecessary mandates and to provide better funding for necessary mandates.

A main feature of the property tax changes is that $329 million of school district Homestead and Agricultural Credit Aid (HACA) is folded into the school aid formula. A major benefit would be that property tax relief would be allowed to flow with changes in school district populations and valuations. This will ensure that proportionate relief will continue to be provided among the district. It also brings far more of the districts "onto the formula," so that property tax rates are more equal among the districts.

The Governor's bill also transfers $164.8 from other sources to reduce the school district levies. This raises the state's share (mostly from city/town Local Govern,ment Aid) of funding from 61.5 to 65.9 per cent, thus working towards the 70 per cent level so often advocated. It also expresses that the state recognizes its important role in financing the school districts. This change also brings more districts onto the formula, meaning more equalization of tax rates and further simplification of the system.

The Governor has maintained the Truth in Taxation provisions, which provide to school district residents better information on school district levies and an opportunity to become involved directly in the decision-making. This is part of the Governor's intention to see that necessary taxing authority is provided to maintain our high level of basic services, but that maximum economy is obtained through clarification or responsibilities for services and finances, and through review by our citizens.

Low Accident Rates Are Being Recorded In MN

(Continued from Page 1)

the past five years.

According to the traffic safety division, fatalities are generally pushed up in the summer months because more pedestrians, mopeds, bicycles and motorcycles are on public roadways. But the increase in total crashes in 1989, which does not include accidents on private property, is due to a rise in property damage crashes, where no one is killed or injured.

STEINER...

Lloyd and Harryet Larson enjoyed having Bob Thompson come out from his home in Thief River Falls and have dinner with them Monday, August 28th.

Kathy Narloch arrived from Corpus Christi, TX, Wednesday, August 23rd, to visit a few days at the home of her folks, Lester and Violet Muzzy, and with other relatives and friends.

Thursday afternoon, August 24th, Marzelle Jorde and her sister, Delores Oulley from Forest Grove, OR, were luncheon guests at the home of Lester and Violet Muzzy.

Mrs. Rebecca Solem spent Wednesday afternoon visiting at the home of Mrs. Clara Jeannette.

Tuesday afternoon Mrs. Harryet Larson visited at the home of Louis and Vivian Sagstuen of Newfolden. Marshall and Verne Myhrer were also visitors there. Later in the day Harryet and JoAnn Larson of Thief River Falls enjoyed supper together at a local restaurant. On her way home Harryet stopped at the Jim and Darlene Muzzy home for a visit.

GRYGLA

LILLIAN SUNDBERG
GRYGLA
294-6146

[illegible]

JACOBSON OFFICE PRODUCTS
Copiers • Fax Machines • Supplies
Sharp Facsimiles: No dedicated phone line necessary!!
Mita Copiers: Complete line of products and supplies
Call BETTY PIKOP: 478-2213

Benefit From Regular Car Care
mopar SERVICE SAVINGS
STAYING IN TUNE IS S.M.A.R.T. — ENGINE MAINTENANCE TUNE-UP $32.40 4 CYL. $37.80 6 CYL. $43.20 8 CYL.
SAVING MONEY IS S.M.A.R.T. — BATTERY BARGAINS! MOPAR 60 ONLY $46.50 MOPAR 48 ONLY $52.50
Westside Motors, Inc.
SERVICE, SALES & LEASING – NOBODY DOES IT BETTER
Hwy. 1 & 59 West 681-4303 Thief River Falls

Grand Forks Clinic Announces Expanded Ophthalmology Services

The Grand Forks Clinic is proud to announce the addition of Drs. Norman Byers and Gerald Gaul to its staff. Drs. Byers and Gaul are ophthalmologists who bring additional eye care services to Grand Forks and the surrounding communities.

Drs. Byers and Gaul provide services for patients in need of specialized care of the functions and diseases related to the eye.

Along with routine eye care, Drs. Byers and Gaul's specialties include:
- cataracts and implant surgery
- glaucoma
- strabismus (in turning and out turning eyes)
- laser surgery
- neuro ophthalmology
- retinal disease and detachment
- corneal disease and transplants
- contact lenses
- pediatric ophthalmology

Dr. Byers also specializes in occuloplastic surgery (plastic surgery around the eyes). Dr. Gaul has done research in glaucoma and strabismus. Surgery is performed on an inpatient or outpatient basis at the hospital or clinic.

Dr. Gaul was raised in Davenport, Iowa and attended medical school at the Mayo Medical School in Rochester, Minnesota where he also did his residency in ophthalmology. He recently completed two months of third world ophthalmology at a mission hospital in Miraj, India.

Dr. Byers was raised in Johnstown, Pennsylvania and attended medical school at the University of Chicago. He spent his residency in ophthalmology at Walter Reed Medical Center in Washington, DC. He did his fellowship at the New York Medical College in New York City. Dr. Byers most recently [illegible]

Grand Forks Clinic, Ltd.
1000 South Columbia Road • 780-6000

PICK A DOZEN
EAT IN OR TAKE-OUT
12 PIECES ORIGINAL RECIPE® CHICKEN OR EXTRA TASTY CRISPY™ CHICKEN
$8.99
OFFER GOOD THRU SEPT. 24
Kentucky Fried Chicken®
3rd & Knight Ave. Thief River Falls, MN
681-7244
We Do Chicken Right.

RIVER VALLEY

MRS. ORLANDO CHERVESTAD, OKLEE 796-5054

These who were to help Ellen Magnell celebrate her birthday on Friday were the sisters, Jeroean Sigmund of Minneapolis, Minn., Ann Magnell of Fort Worth, Tex., Lois Mae of Hawley, Jan Mae, Lyle Merell, Vickie Merell, Herbert, Ellen and Ann Magnell, all of River Falls, Andrew, Jackie and Vi Zimel, Gary Lundeen and guest, Lori Synstadt and Jim Zimel, all of Minneapolis.

Mr. and Mrs. Steven Lundeen, Ann and Becky Sigmund received to Golden Gloves at the Minneapolis Auditorium on Friday night. Jan Mae Magnell and guest also attended the International Polo Clinic at the Columbia Golf Course. They also enjoyed Hobby Horse Days in the morning and the Ice Cream Social at the Congregational Church.

Helping to celebrate Heather Stengl's 11th birthday on Friday were Jessica Lundeen, Tim Rachael, Kari Christensen, Tim Lambert, and Rachael Hollar. Their parents were present for the cake. Mr. and Mrs. Peter Fuller and sister were overnight guests of Heather's parents.

Mr. and Mrs. Ron Lundeen had 11th birthdays on Friday with guest Rachael Hollar, Trisha Lundeen, Kelli Hubbard, Heather Stengl, Tim Rachael, Kari Christensen and Jessica Lundeen. Mr. and Mrs. Peter Fuller and Jeroene were their guests for the cake. Mr. and Mrs. Gary Lundeen, Trisha and Heather, Mr. and Mrs. D. David, Phyllis Lane, Jenny and Jessica Lundeen were guests for supper. Hobby Horse Days followed.

Those who were to help Arlene Bishop celebrate her birthday were Mr. and Mrs. Jim Bishop and Jeremy, Mr. and Mrs. Mike Bishop and Jeremy, Mr. and Mrs. Ken Bishop and Jeremy, Mr. and Mrs. Larry Carlson of Wabasha, Mr. and Mrs. Dennis Carlson and Mr. Wayne Jaeger and Jesse, Patrick Bishop, Mr. and Mrs. Jerry Bishop and Brook, Jeremy Afternoon hobby horse were Mr. and Mrs. Marlyn Hanson, Mr. and Mrs. Ken Bishop, Mr. and Mrs. Steve Stengl and Sarah, Gay Hanson, Thelma Johnson, Mr. and Mrs. Jerry Bishop and Brook, Mr. and Mrs. Larry Carlson and Sharon Bishop.

Pioneer Tree and Sports Bank are proud to announce that Jim Bishop, Mr. and Mrs. Jerry Bishop, Mr. and Mrs. Mike Bishop and Jeremy Bishop were honored at a hole sponsor dinner for the special Pioneer Tree and Sports Bank golf tournament held at Lake Arrowhead.

Fifty relatives and friends gathered at the home of Mr. and Mrs. Ken Bishop for Linda Ella and Arthur Bishop's wedding a hole sponsor dinner for the special Pioneer Tree and Sports Bank golf tournament held at Lake Arrowhead. Linda Bishop Cindy Lundeen and Carol Christensen.

Kevin and Pat Johnson of Hastings were Sunday dinner guests at the Lyle Merell home.

Greg Ecker (center) is the new manager at Lampert Building Center located on Highway 64 west of Thief River Falls. Ecker arrived in Thief River Falls from Crookston. He lives with his wife and son, age 12, and contracts with Roy Everstad's pet shop in Crookston. Ecker is a graduate of Bemidji State University. He and Fergus Falls were and has worked with Lampert Building Center for 3 years. Ecker is shown with Roy Everstad, who was present when the store was open recently for a Grand Opening. Ecker, Everstad and Thief River Falls chamber of commerce ambassadors, Bob Sargent (left) and Jim Hoida (right), recently visited the store and welcomed Greg to Thief River Falls.

Westside Motors recently redesigned its showroom floor and offices. There are 21 people employed at Westside Motors in Thief River Falls and are ready to assist the customer. Ron Nelson (center) was presented with a Micro Progress award and the Thief River Falls chamber of commerce ambassadors, Dick Sjoholm (left) and Stan Degan (right). Westside Motors was presented with a Micro Progress award and the ambassadors were given a tour, including a tour of Roger Schaefer's classy new office.

Mr. and Mrs. Ron Lundeen were guests at Super Pizza in Thief River Falls on Friday.

Mr. and Mrs. Ron Lundeen were guests at the home of Mr. and Mrs. Ken Bishop on Sunday.

Mr. and Mrs. Ken Bishop and Jeremy were Sunday dinner guests at the home of Mr. and Mrs. Mike Bishop and Jeremy.

Mr. and Mrs. Ken Bishop and Jeremy were Sunday dinner guests at the home of Mr. and Mrs. Jerry Bishop and Brook.

Mr. and Mrs. Ken Bishop and Jeremy were Sunday dinner guests at the home of Mr. and Mrs. Larry Carlson and Sharon Bishop.

Mr. and Mrs. Ken Bishop and Jeremy were Sunday dinner guests at the home of Mr. and Mrs. Dennis Carlson and Mr. Wayne Jaeger and Jesse.

Mr. and Mrs. Ken Bishop and Jeremy were Sunday dinner guests at the home of Mr. and Mrs. Marlyn Hanson.

Mr. and Mrs. Ken Bishop and Jeremy were Sunday dinner guests at the home of Mr. and Mrs. Steve Stengl and Sarah.

Mr. and Mrs. Ken Bishop and Jeremy were Sunday dinner guests at the home of Gay Hanson.

Mr. and Mrs. Ken Bishop and Jeremy were Sunday dinner guests at the home of Thelma Johnson

STAR

MAYME JOHNSON, GOODRIDGE 378-4333

Mr and Mrs. Tim Lundeen, Shannon and Alissa visited at the Kent Serry home in Spicer.

Jean Johnson, Jessica, Michelle and Monica, Mr. and Mrs. Merle Nesseth, Denise, JoAnn and Jason, Mrs Clarence Johnson, Mr and Mrs. Bob Johnson and Roszanne, Helen Messerschmidt and Rick were among a large crowd that attended the wedding for Lorella Landowski and Todd Belden held at the Zion Lutheran church in Anoka on Saturday. Later that evening a dinner and reception were held at 6 o'clock at the VFW in Coon Rapids.

Bonnie Johnsrud was a visitor at the Jack Johnsrud home late Wednesday afternoon.

Mr and Mrs. Ron Fulton are the proud parents of a baby boy, Jesse Floyd, born on the 25th of August. The proud grandparents are Bonita Fulton of Thief River Falls and Mr. and Mrs Clayton Johnsrud. Congratulations, Mr. and Mrs. Ron Fulton, on your bundle of joy.

Mr and Mrs. Bruce Bjerklie, Christopher, Jami and Bryan were visitors at the Gerald Sjulestad home during the week.

Thursday Kristi Johnsrud, Lisa Olson and Abbie Chervestad went to Mayville, ND.

A dinner guest on Saturday at the Bonnie Johnsrud home was her son, Jack Johnsrud.

Mr. and Mrs. Carl Kleven, Jr., Allen and April, and Mrs. Carl Kleven, Sr, of Zim spent from Sunday until Wednesday visiting at the Clayton Johnsrud home.

Kristi Johnsrud will be leaving for Mayville, ND, on Tuesday where she will attend school.

Mrs. Gena Fiedler had coffee with Edythe Solberg one day during the week.

Sunday Kristi Johnsrud attended baptism for Haven, daughter of Mr and Mrs. Perry Lundeen, held at the Oak Park Lutheran church. Then later that day Kristi was a lunch guest at the Merle Lundeen home.

Coffee guest during the week at the Gene Fiedler home was Ruth Kotrba.

Saturday Mr. and Mrs. Clayton Johnsrud and Mrs. Roger Nelson, Miranda and Troy went to Roseau to visit at the hospital with Mrs Ron Fulton and their new baby boy, Jesse.

Elaine Kotrba of Phoenix and Mrs. Bob Mislavic and Aaron of Detroit Lakes were visitors at the Larry Kotrba home on Sunday.

Monday Mrs. Ricky Bjerklie, Kelly, Mathew and Emily were visitors and coffee guests at the Gerald Sjulestad home.

Lorraine Watne was a visitor and coffee guest at the Howard Hanson home of rural Trail on Monday afternoon.

Thursday evening Mr. and Mrs. Jack Johnsrud were visitors at the Clifford Johnsrud home.

Saturday Mr. and Mrs. Clifford Johnsrud went to Rollag to the Western Minnesota Steam Threshing Reunion. Then on their way home the Johnsruds stopped in at the Al Jirik's Auction Barn at Mahnomen and took in the Polka Fest.

Bonnie Johnsrud was a visitor and coffee guest at the Teloy Johnsrud home on Monday afternoon.

Sunday morning Ruth Kotrba enjoyed coffee with Inga Coan at her home in Goodridge.

Mrs. Ronnie Kotrba and Dustin and Mr. and Mrs. Bennie Johnson were visitors and coffee guests at the Gena Marquis home on Wednesday.

Kristi Johnsrud was a visitor at the Tim Lundeen home on Monday.

Mr and Mrs. Danny Johnsrud, Erica, Kelsey and Elroy and Mr and Mrs. Doug Deroaler, Chris, Matt, Brooke, Bradley and Ashley spent the Labor Day weekend camping at Lake Bemidji State Park. Then on Saturday Mr and Mrs. David Sjulestad, Shannon, Robin and Adam joined them at the Bemidji park.

Friday night Cory Marquis was an overnight guest at the home of his grandparents, the Dick Marquises.

Mrs. Larry Kotrba, Gena, Nicky, Amy and Melinda and Mrs. Gilmer Manderud were visitors at the Dicky Miller home on Friday afternoon.

Lois Smith and Rosie were visitors and coffee guests at the Gerald Sjulestad home during the week.

Monday those who brought birthday greetings to Leonard Johnson were Hazel Huot, Myrtle Kuntz, Gladys Langwost and Gail of Thief River Falls and Mr. and Mrs Dilly Wikert and Rocky of Fourtown. Happy birthday, Leonard.

Dennis Hovet of Roseau spent the Labor Day weekend with his parents, the Obert Hovets.

Those who spent from Saturday until Monday camping at Park Rapids were Mr. and Mrs Ronnie Kotrba, Travis, Deanna and Dustin, Mr. and Mrs. Marlin Kotrba, Jennifer, Jason and Tiara.

Lorraine Watne attended the funeral for Alvin Horning held at the Ekelund Lutheran church on Friday afternoon.

Mr and Mrs Tim Lundeen, Shannon and Alissa attended baptism for Haven at the Perry Lundeen home on Sunday.

Mr and Mrs. Lowell Watne, Jackie and David of Warroad were overnight guests at the Lorraine Watne home on Friday. The Watnes left for their home on Saturday.

Jean Johnson, Jessica, Michelle and Monica were visitors and dinner guests at the Clarence Johnson home on Friday.

Mrs Tim Lundeen and Jeff Lundeen visited at the Duane Eitenne home of rural Thief River Falls on Monday.

Mr and Mrs. Clarence Johnson received anniversary greetings from President George Bush and Barbara Bush.

Mrs Gena Marquis, Mrs Dick Marquis, Mrs Arlen Marquis and Mrs. Mitch Marquis were among others who attended a baby shower for Mrs Jim Aakre held at the Harlen Aakre home in Clearbrook on Monday night.

Jean Johnson visited by phone with Lucy Johnson of Grygla on Saturday afternoon.

Sunday Mr. and Mrs. Clayton Johnsrud went to Rollag to the Steam Threshing Reunion.

Friday afternoon Lorraine Watne went to Thief River Falls where she met Emma Olson, Helen Halvorson and Faye Ness to visit and enjoy lunch at a cafe in Thief River Falls.

Ruth Kotrba was a visitor and lunch guest at the Clarence Johnson home on Saturday evening along with Michelle Johnson.

Roger Solem of Thief River Falls was a visitor at the Bennie Johnson home on Sunday.

Jean Johnson, Jessica, Monica and Michelle were among others who brought early birthday greetings to Olga Johnson in Holt on Sunday.

Sunday dinner guests at the Leonard Johnson home were Mr and Mrs. Richard Johnson and Michelle of Fosston, Mr and Mrs. Thorval Kjelgren and girls of Ottawa, IL, and Margaret Kjelgren.

Mr and Mrs. Bruce Solberg, Joyce and Kristian went sightseeing in Duluth over the Labor Day weekend. They also visited with Mr. and Mrs. Bud Sunsdahl and family in Soudan.

Monday afternoon Mrs. Gena Marquis, Cory, Megan and Andrea were callers at the Kenneth Peterson home.

Mr and Mrs. Dale Anderson and Katie were visitors and coffee guests at the Marlin Kotrba home on Thursday.

Saturday afternoon Mr. and Mrs. Bennie Johnson attended the wedding for Shelly DeFrece and Paul Kasprick in Thief River Falls.

Mr. and Mrs. Gena Fiedler were among others who attended a potluck lunch held for Mr. and Mrs. Robert Parnow at their home on Sunday.

Visitors and lunch guests at the Clarence Johnson home on Sunday afternoon were Mr and Mrs Shorty Kennel of Gretna, NE, and Mr. and Mrs. Jim Johnson, Jenny, Katie, Christine and Elizabeth. Mrs. Jim Johnson and girls returned home on Saturday night from Gretna where they had spent two weeks at the Shorty Kennel home.

Lorraine Watne visited and enjoyed coffee with Mr and Mrs. Henry Hovet on Monday.

General livestock judging team from Pennington county placed 19th at the Minnesota state fair recently. Team members (left to right) were, front row, Lisa Releraon, Beth Hatvik and Cami Soranson; back row, coach Andrea Nord, Darin Walaski and Kelly Swanson. Swanson was high individual judge on the Pennington country team.

More than 220 young people from throughout the state took part in the contest and judged eight classes of beef, swine and sheep. Oral reasons were given on one class in each of the three species and contestants were asked questions on one class in each species.

Seventh place finish was recorded by the Pennington county team in 4-H club senior rabbit judging at the Minnesota state fair. Team members (left to right) Devon Grandbois, Lesley Helgeland and Guy Draviow are pictured with coach Sande Dreviow. Fifty-five young people took part in the contest, each judging six rabbit classes. This is the first year of the rabbit judging contest at the state fair and it requires observation, evaluation, judgment and ability to express yourself and communicate with others.

Sunday Mr and Mrs. Eddy Stucy were among others who attended a farewell potluck lunch for Mr and Mrs Robert Parnow at their home.

Mr and Mrs. Vincent Lundeen, Robbie and Katie were visitors and coffee guests at the Gary Johnson home on Monday afternoon and also Tim Lundeen and Shannon.

Monday Mrs. David Sjulestad, Shannon, Robbin and Adam were visitors and coffee guests at the Ricky Bjerklie home.

Sunday morning Mr. and Mrs. David Qualley were coffee guests at the Gene Fiedler home.

Mr. and Mrs. Jim Johnson, Janell, Jodi and Jenna of Fairmont spent the Labor Day weekend at the Leonard Johnson home. They also helped Leonard celebrate his birthday.

Visitors and coffee guests at the Clifford Roisland home during the week were Stanley Erickson, Alvin Kompen and Oliver and Selmer Holstad.

Saturday evening Mr. and Mrs. Palmer Lovly were visitors and coffee guests at the Alfred Iverson home.

Denise Nesseth of Thief River Falls was an overnight guest at the Jean Johnson home on Saturday.

Mr. and Mrs. Larry Kotrba, Gena, Nicky, Amy and Melinda, Mrs. Vance Wiseth, Dallas, Dana and DaNae were visitors and coffee guests at the Gilmer Manderud home on Sunday afternoon.

Gary and Travis Ekeberg of Dolliver, IA, came on Friday to spend the Labor Day weekend at the Leonard Johnson home.

Visitors and supper guests at the Jean Johnson home on Labor Day were Mr. and Mrs. Clarence Johnson.

Mrs. Vernon Iverson and granddaughter ... were visitors and coffee guests at the Obert Hovet home on Monday.

Thursday Gena, Nicky, Amy and Melinda spent the day visiting at the Ronnie Kotrba home. Then later that day their mother, Mrs. Larry Kotrba, was a coffee guest at the Ronnie Kotrba home and the children all returned home with their mother.

Mr. and Mrs. Leonard Johnson were visitors and coffee guests at the Gilmer Manderud home on Friday night.

Greg and Jasza Hovet and Darin Dahle of Hibbing were overnight guests at the David Sjulestad home on Tuesday.

Sunday afternoon Mr. and Mrs. Henry Hovet attended a farewell potluck lunch for Mr. and Mrs. Robert Parnow at their home. The Parnows will be moving to Thief River Falls.

From Wednesday through Sunday Mr. and Mrs. David Sjulestad, Shannon, Robin and Adam went on a camping trip to the North Shore Drive. Then on their way home the Sjulestads stopped and visited with Mr. and Mrs. Bobbie Eidelbes in Tower.

Ruth Kotrba was a visitor and coffee guests at the Ronnie Kotrba home during the week.

Labor Day visitors at the Clarence Johnson home were Mr. and Mrs. Jim Johnson, Jenny, Elizabeth, Katie and Christine, Jean Johnson, Jessica, Monica and Michelle. Elizabeth and Katie Johnson spent the afternoon visiting at the Jean Johnson home with their cousins.

Sunday Mr. and Mrs. Gary Johnson, Chad, Jeremy and Joanna attended a farewell potluck lunch for Mr and Mrs. Robert Parnow at their home.

Mrs. Tim Lundeen and Alissa were among others who attended a baby shower for Mrs. Perry Lundeen and Haven held at the Oak Park Lutheran church on Saturday.

Lorraine Watne was among others who attended a farewell potluck lunch held for Mr. and Mrs. Robert Parnow held at their home on Sunday afternoon. The Parnows will be leaving our community to live in Thief River Falls.

Monday a potluck dinner was served at the Norman Adams home. Those who enjoyed the dinner were Anton Kotrba, Ruth Kotrba, Mr. and Mrs. Larry Kotrba, Gena, Nicky, Amy and Melinda, Mrs. Jon Hammer and daughter of rural Thief River Falls, Mrs. Bob Mislavic and Aaron of Detroit Lakes, and Elaine Kotrba of Phoenix, along with the Norman Adams family.

Ryan Bjerklie was a supper guest at the Gerald Sjulestad home on Monday evening.

Shannon Lundeen was a visitor at the Merle Lundeen home on Thursday.

Lucas Satter was a visitor at the Lorraine Watne home on Saturday.

Wednesday afternoon visitors and lunch guests at the Ruth Kotrba home were Mrs. Chrstor Solberg, Mrs. Louie Quam, Mrs. Neil Liedberg, Mrs. Eddy Stucy and Russ Culkins of rural Thief River Falls.

Tony Rubischke and Mrs. Bekkie Kriel, Nolan and Jackson of Hallock were visitors and coffee guests at the Norman Kriel home on Friday.

Monday Mandy Sjulestad spent the day visiting with her grandparents, the Gerald Sjulestads.

Monday Mrs. Clayton Johnsrud went to North Dakota with Mr. and Mrs. Carl Kleven, Jr., Allen and April and Mrs. Carl Kleven, Sr., to visit with the Merle Liens in Lakota, ND. They also visited with Mr and Mrs. Charles Reynolds in the nursing home in Lakota, ND. On their way home Mrs. Johnsrud and the Klevens stopped in McCanna, ND, and visited with Alma Kolding.

Thursday Mrs. Gena Marquis, Cory, Megan and Andrea visited with Mrs. Jim Aakre and their new baby boy, Devin, born at the Northwestern Medical center in Thief River Falls.

Little Tyler Johnsrud spent the Labor Day weekend with his grandparents, Mr. and Mrs. Don Olson, in Thief River Falls.

Ruth Kotrba was a visitor and coffee guest at the Harold Holen home during the week.

Mr. and Mrs. Norman Kriel attended the funeral for Alvin Horning held at the Ekelund Lutheran church on Friday.

Ruth Kotrba attended the farewell potluck lunch held for Mr. and Mrs. Robert Parnow at their home on Sunday.

Mrs. Roger Nelson, Miranda and Troy were visitors at the Clayton Johnsrud home on Tuesday. Mrs. Nelson and children also visited with the Klevens who were houseguests at the Johnsrud home.

Monday those who brought birthday greetings to Andrea at the Gene Marquis home were Mr. and Mrs. Dick Marquis, Mrs. Tim Munt, Maureen and Elizabeth of Oklee, and Edythe Solberg.

Mrs. Bob Mislavic and Aaron of Detroit Lakes were callers at the Larry Kotrba home on Labor Day.

Tuesday Mr. and Mrs. Clayton Johnsrud, Jennifer Dahlstrom, Mr. and Mrs. Carl Kleven, Jr., April and Allen, and Mrs. Carl Kleven, Sr., visited at the Ron Fulton home in Roseau and also made the acquaintance of Jesse Floyd. Then later that day Jenny Dahlstrom returned home with the Johnsruds and was an overnight guest. Then on Wednesday Mrs. Clayton Johnsrud took Jenny back to Thief River Falls where Mrs. Johnsrud and Jenny visited with Bonita Fulton.

Hazel Huot and Myrtle Kuntz of Thief River Falls were visitors and coffee guests at the Bennie Johnson home late Friday afternoon.

Monday Mr. and Mrs. Dale Anderson and Katie were visitors at the Bruce Solberg home.

On Wednesday the Klevens left for their home in Zim after spending a few days at the Clayton Johnsrud home.

Kristi Johnsrud attended the baby shower for Haven Lundeen held at the Oak Park Lutheran church on Saturday afternoon.

Visitors and supper guests at the Bruce Bjerklie home on Saturday were Mr. and Mrs. Gena Marquis, Cory, Megan and Andrea.

Sunday evening supper guests at the Gena Marquis home were Mr. and Mrs. Kenneth Peterson. The Petersons also brought birthday greetings to Andrea that same evening. Happy birthday, Andrea.

GULLY...

Esther Rutkowski visited with Viola Lee and Regna Stalie at Fosston on Monday and they had dinner together. A & W did the cooking — no dishes, no fuss, no muss. Can't beat that for Labor Day.

LOOKING FOR A GOOD VALUE?

At PARKWOOD PLACE we want to accommodate you in every way—from various financing options to quality features in our rental apartments, from friendships and activities to support services when you need them.

Living at PARKWOOD PLACE will give you security and peace of mind as you enjoy all the special advantages of this unique community.

For the best of times, look into affordable rental retirement at PARKWOOD PLACE today. Our office is open 9 to 5 on weekdays and 1 to 5 on weekends.

701/780-2600

Just off DeMers at 749 South 30th Street Grand Forks, ND 58201

Parkwood Place
Choices in Retirement Living
Owned by United Health Resources, a not for profit corporation

BACK TO SCHOOL INTRODUCTORY OFFER

Ultimate lens technology for the Cool Kid Market.

- Ten times more impact resistant than conventional plastic lenses
- Superior scratch resistance—Guaranteed
- UV protection built right in
- Lighter and thinner for really cool comfort

LiteStyle Because your eyewear may not be all it's cracked up to be.

LITESTYLE LENSES

Complete FRAME And LITESTYLE LENSES At A SUPER COOL PRICE!

Call Us For Complete Details

NORTHWEST EYE CLINIC OPTICAL (218) 681-1120
316 North LaBree Thief River Falls

MINNESOTA HISTORICAL SOCIETY

THE TIMES Thief River Falls 50¢ 100 YEARS

Volume 78, Number 75 324 Main Avenue North; Thief River Falls, MN 56701 Two Sections Monday, September 18, 1989

Inside THE TIMES
- MN Public Radio Receives Grant, p. 7
- Local Youth Injured In Accident, p. 14
- Pioneers Shut Out Cardinals, p. 8
- Jacks Handle Prowlers, p. 8

Air Force Plans Public Hearing On OTH-B Sites

United States Air Force has been notifying area residents within the Over-The-Horizon Backscatter radar site-specific study area of a public meeting. Residents are receiving a map of the areas included in the site specific areas, background information and a questionnaire regarding concerns that the residents might have.

On September 26 at 7:30 p.m. a public scoping meeting on the OTH-B radar system will be held in Thief River Falls at the auditorium of Lincoln high school.

The purpose of the meeting is not to debate the issues but record information about the site-specific areas information and maps concerning the area sent to residents explains that scoping is required under the National Environmental Policy Act. It is designed to allow early input into the Environment Impact Study (EIS) process from the public and government agencies.

The purpose of the scoping is to assist in determining the significance of issues to be addressed in the EIS and in the identification and elimination from study of issues that are insignificant. The Air Force is soliciting scoping comments from the public, local, state, and federal agencies through distribution of the scoping package and through the upcoming scoping meetings.

Topics identified during the 1986 EIS process and during subsequent quarterly agency consultations will be included in the site-specific EIS. These topics include but are not limited to: geology and soils, hydrology and water quality, air quality, noise, electromagnetic interference, radio frequency radiation, vegetation, wetlands, birds, mammals, threatened and endangered species, aesthetics, public services, transportation, land use, recreation, socio-economics and cultural resources.

The questionnaire asks whether there are other topics/issues which the Air Force should examine in the site-specific EIS; which of the issues identified in the scoping information are most significant; and whether there are any other comments relating to scoping or the EIS.

The proposed receiver site for OTH-B radar near Thief River Falls is one component of four OTH-B radar systems planned to provide surveillance and warning of aircraft approaching the North American continent from eastern, southern, western and northwestern directions. The East Coast Radar System, located in Maine, will enter full-scale operational testing in late 1989 and will become operational testing in late 1989 and will become operational in 1990. The Western Coast Radar System, located in Oregon, California and Idaho, is presently under construction and will become operational in 1991. The contract for construction of the Alaska Radar System is currently scheduled to be awarded later this year.

The new site-specific project EIS will build upon the 1987 study area EIS by examining possible impacts from construction of Central Radar System facilities at specific alternative sites. The site-specific EIS is

(Continued on Page 4)

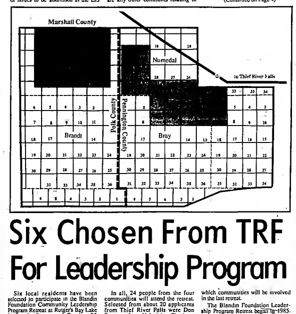

Teaching her grandchildren how to sew has been one of the enjoyable tasks of Clara Mae Swanson of Thief River Falls. She and her husband Curtis have been named conservation farmers of the year by the Pennington soil and water conservation district. In the photo above she directs eight-year-old Heather while six-year-old Stacy watches closely. They are the children of Wes and Shelly Swanson. As a clothing leader in the 4-H club program she taught many neighborhood girls to sew. This year her granddaughter Julie Berard won the Pennington county 4-H clothing title.

Curtis Swansons Are Conservation Farmers

by Marvin Lundin
Times Editor

Between planting trees and mowing grass, Curtis J. and Clara Mae Swanson would seem to have little time for farming. But the North township couple has been selected by the Pennington soil and water conservation district to receive the district's conservation farmer award for 1989.

The Swansons will be recognized as county winner at the state meeting of the Minnesota Association of Soil and Water Conservation districts in December in Rochester and at the annual meeting of the county SWCD in Thief River Falls in March. This year the county winner was selected from the SWCD area including North, Silverton, Clover Leaf, Kratka, Smiley, Rocksbury and Wyandotte township.

The Swanson farm has been in the family since 1886 when it was homesteaded by Curtis' father's uncle, Charlie Swanson. Curtis' father, Edwin L. Swanson, purchased it from Charlie and Curtis later purchased it from his father.

The farm is located two and one-half miles north of the Pennington county fairgrounds and presently totals 600 acres, all of which is open cropland except the building site. Rental of an additional 400 acres provides a 1,000-acre farming operation.

For many years the Swanson family home was a Soo Line section house which had housed crews working on the railroad before the Swansons purchased it and moved it to the present farm site. The house now on the farm was built by Curtis and Clara Mae in 1974.

Tree planting on the farm has been virtually an every year effort for the past 20 years. An estimated 5,000 trees have been planted at the farmstead for windbreak, decorative and fruit production purposes since a four-row windbreak formed the basis of the windbreak 20 years ago. Apples and plums are the principal fruit trees concentrated in one area of the yard.

The Swansons have also installed about 18 miles of surface drainage ditches and three field outlet structures which reduce erosion by dropping water from field to ditch level through a culvert system. None of the Swanson farm has been placed in the Conservation Reserve program.

Curtis does soil testing annually to determine field fertility needs, uses chisel plowing to reduce wind erosion and conserve moisture and practices crop rotation. The farm has been a member of the soil and water conservation district since 1950.

Development of the farm yard has created a good deal of demand on the Swanson's time. Mowing alone is about a nine-hour job each time the grass needs cutting. Then there are the flower gardens, the vegetable garden and the raspberry patch which require additional time and care.

Clara Mae restricts most of her flower growing efforts to the outside flower gardens. That is where she has her best success. "Plastic flowers die inside my house," she laments.

Part of the present farm was formerly owned by Art Ranibeck, sheriff of Pennington county for many years. A number of prisoners worked off their sentences by picking rock.

Curtis and Clara Mae Jorde were married in 1949. They have one daughter, Dawn, who is married to Gary Berard of Thief River Falls, and a son, Wes, who is married to Shelly Bakken of Grygla. Their five grandchildren are Julie (age 17) and Lynn (age 15) Berard and Heather (age 8), Stacy (age 6) and Beth (age 2) Swanson.

Curtis and Clara Mae have both been active members of the community. Curtis was chairman of the local curling club board for two years, holds membership in the Eagles club, was a member of the board of the alfalfa pelleting plant which located north of Thief River Falls and a part owner of Thief River Grain company for 10 years until it was sold to International Multifoods.

He has been treasurer of North township for 25 years, following in the footsteps of his father who was township treasurer for 40 years. He serves on the board of Equitable Reserve Insurance company and the audit board of Bray-Mutual Insurance company. For seven years he was a shop foreman at Amundgaard Implement company—forerunner to Johnson Greenline—and he now has an extensive shop on the farm. He has also been an adult leader in the Pennington county 4-H club program.

Clara Mae was also an active curling club member for a number of years, worked at the Thief River Falls Cooperative Creamery association and later as a bookkeeper at the Thief River Grain company. She has been a hostess at the Best Western inn for the past four years.

A member of the West Marshall county homemakers organization, she also heads the Golden Years group at Redeemer Lutheran church and is a member of the American Lutheran Church Women there. As a sewing project leader in the 4-H club program, she taught most of the girls in the neighborhood to sew and recently has been assisting her grandchildren in that area. When she finds spare time she likes to knit and crochet.

Among the 5,000 trees planted in the past 20 years at the Curtis Swanson farmstead north of Thief River Falls are a number of fruit trees. Curtis is shown with some of the apples in this year's crop.

Six Chosen From TRF For Leadership Program

Six local residents have been selected to participate in the Blandin Foundation Community Leadership Program Retreat at Rutger's Bay Lake Lodge in Deerwood October 22 through 27.

The one-week all expense paid leadership program is designed for existing, new, returning and emerging leaders in a community. According to Alan Judd of Staples and a community liaison with the Blandin Foundation in this region, one focus of the program is to get multiple community groups to work together. Other communities participating in the retreat with Thief River Falls include Red Lake Falls, Crookston, and East Grand Forks.

In all, 24 people from the four communities will attend the retreat. Selected from about 20 applicants from Thief River Falls were Don Stewart, Jean Heinrichs, Charlotte Bjorgaard, Bill Stock, Les Torgerson and Sue Lillevold. This group will participate in the leadership development program and work toward a goal of bringing the communities closer together. The selection committee also chose Linda Goulet, Marty Johnson and Connie Omdahl as alternates. On the section committee were Dr. Orley Gunderson, Gerald Wigness, Evvie Womack, Linda Bentson, Deb Zak, and Bob Bergan.

Diversity was the key to the selection process. The delegates from Thief River Falls to attend the program retreat come from a variety of backgrounds and are generally representative of the diversity of the community. The selection criteria was based on gender, occupation, education, participation in local government, age, human service participation, and business. Those selected also demonstrated that they cared about the community and had no plans to leave the community.

The program retreat costs about $2,500 per individual which is picked up by the Blandin Foundation. Judd said that in addition to the program retreat costs, Northwest Initiative Fund has indicated that it will pick up travel costs, child care and substitute wages where necessary. Northwest Initiative Fund was instrumental in bringing the Blandin Foundation Leadership Program into Northwest Minnesota, according to Judd.

This is the second leadership program retreat in Northern Minnesota. The first leadership program retreat included the communities of Stephen, Warren, Greenbush and Hallock. Two more are being planned. The next retreat will again involve the communities of Stephen, Warren, Greenbush and Hallock. They have not decided which communities will be involved in the last retreat.

The Blandin Foundation Leadership Program Retreat began in 1985. The Foundation has worked with over 80 communities and there are over 500 alumnus of the program. Judd said it has become an immensely popular program, one which has seen a great deal of success. Judd said the program is booked into 1992. "That speaks well for the success and credibility of the program," he said.

Those selected to participate in the program retreat October 22 through 27 will also participate in two follow-up workshops, one April 3 - 4 and another September 18 - 19, 1990.

(Continued on Page 4)

Youths Killed In ATV Accident Late Friday

Two youths were killed late Friday night in an All-Terrain Vehicle accident in Roseau county. One youth was from Thief River Falls.

Timothy Lorenson, 13, Thief River Falls, and Dean Elton Sjoholm, 19, Strathcona, died in an accident on county road 8 in Huss township of Roseau county last Friday. According to Roseau county sheriff's department, the department received a report of an ATV accident on county road 8 at 11:49 p.m. Roseau county sheriff's department and the Greenbush ambulance responded to the report. The two youths were pronounced dead at the scene of the accident. Another youth, Jamie Don Gunderson, 17, Karlstad, was transported to Greenbush hospital and held for observation.

The sheriff's department would not release information on how the accident happened.

Carnival Man Electrocuted At Newfolden Sun.

Sunday in Newfolden, a Fairmont, MN, man was killed when the flag pole he was carrying came in contact with a power line.

According to Marshall county sheriff's department, the law enforcement center received a report of a possible electrocution at the Carnival in Newfolden at 3:15 p.m. Sunday. Upon arrival, officers discovered that Scott McCormick Stratmeyer, 34, had been accidentally electrocuted when the flag pole he was carrying came in contact with a power line going from a power pole to a carnival semi trailer. Stratmeyer was an employee of the MN-NO-SO-DAK carnival shows of Dalton, MN.

The Middle River Ambulance service was summoned. They performed CPR on Stratmeyer and transported him to Northwest Medical Center in Thief River Falls where he was pronounced dead.

COMMUNITY FOCUS

Linda Holt And Stacey Monkman Wed July 22

Linda Holt and Stacey Monkman were united in marriage July 22 in the Redeemer Lutheran church in Thief River Falls with Rev. Twila Schock officiating at the 4 p.m. double ring ceremony.

The bride is the daughter of Orville and Barbara Holt of Thief River Falls. Parents of the groom are Larry and Marvel Monkman of Salol.

Music was provided by Lynn Kostrzewski, aunt of the groom, soloist, and Julie Pearson, friend of the groom, organist.

Lisa Ray of Thief River Falls, friend of the bride, served as maid of honor. Bridesmaids were Michelle Lund of Thief River Falls, friend of the bride, Sharman Monkman of Salol, sister of the groom, and Debbra Filpula of Thief River Falls, sister of the bride. The flower girl was Constance Johnson of Warroad, cousin of the groom.

Stacey Lund, friend of the bride, was the bride's personal attendant.

Sid Thompson of Roseau, friend of the groom, served as best man with Bill Hagen of Warroad, friend of the groom, Matt Knox of Warroad, friend of the groom, and Bob Smith of Bemidji, friend of the groom, as groomsmen. The ring bearer was Joshua Jensen of Thief River Falls, friend of the bride.

Ushering the guests were Rick Filpula, brother-in-law of the bride, and Shannon Monkman, brother of the groom.

Honored guests were Margaret Holt and Violet Olson, both of Thief River Falls, and Mr. and Mrs. Roy Olson of Olso, grandparents of the bride and Lenore Monkman of Salol, Mr. and Mrs. Gordon Sulland of Roseau and Mr. and Mrs. Aaron Davidson of Badger, grandparents of the groom.

A reception was held for the couple following the ceremony. Host couples were Mr. and Mrs. Richard Riopelle, uncle and aunt of the bride, and Mr. and Mrs. Robert Santl, uncle and aunt of the groom. Gloria Rux, aunt of the bride, and Lois Jirmasek, aunt of the groom, presided at the guest book.

The wedding cake was cut by Carol Olson, aunt of the bride, and Pam Sullen, aunt of the groom. Coffee was served by Susan Olson, aunt of the bride, and Joyce Davy, great aunt of the groom. Shirlene Santl and Kelly Jirmasek, both cousins of the groom, served punch.

Flower hostesses were Sylvia Rondorf, aunt of the bride, and Gwenn Luverne, aunt of the groom. Arranging gifts were Kamie Twomey, friend of the bride, and Melanie Sullen, cousin of the groom. Waiters and waitresses were Stacy Rondorf, Melody Olson and Keith Olson, all cousins of the bride, and Shane Monkman, brother of the groom.

Following a wedding trip to the Wisconsin Dells, the couple is at home in Bemidji, where the groom is a student at Bemidji state university. The bride is employed by Kmart in Bemidji.

Moccasin Garden Club Held August Meeting

Members of the Moccasin Garden club recently spent an enjoyable evening at the home of Eva Lendobeja, with Alice Lendobeja and Dolores and Beattie Mickelson as co-hostesses.

President Bea Wilson presided and welcomed the guests. Alice Lendobeja read the minutes of the last meeting and the treasurer's report was given by Joan Nelson. For roll call each member commented on the 13th district horticultural show held in August. It was noted that the participation of the members helping and exhibiting had been very good. Winning awards were Joan Nelson, Olga Nelson, Valerie Torstveit, Bea Wilson and Dianne Wilson. The club award for the club with the highest total points given each year by the Roseau bank was also won by the Moccasin club.

After a discussion on events to plan for the next club year, it was decided to hold a plant sale in May. Since the new club year starts on October 1, members were reminded to pay their state and district dues at the next meeting which will be held September 26 at the Janeen Kalsnes home. They were also reminded of the 13th district workshop to be held September 30 at Badger.

The program included reports on plants that grew the best during the past season and a fun time with quizzes by Eva and Bea.

Those present included Bea Wilson, Joan Nelson, Marge Prestibak, Valerie Torstveit, Olga Nelson, Agnes Tieman, Rhodella Tieman and Susie, guests, Lois Tieman and daughter, and the hostesses.

Steven Longs Announce Birth Of Daughter

Steven and Shari (Alby) Long of Hanna, WY, are proud to announce the birth of a daughter, Michelle Lee, on August 21. She weighed six pounds, seven ounces at birth and joins her sisters, Nicole and Shana, at home. Grandparents are Ronald Alby and Mary D. Alby of Thief River Falls and Mary Ann Long of Hanna, WY. Great-grandparents are Esther Alby and Gladys Sather, both of Thief River Falls, and Ella Sailors of Casper, WY.

TIMES' WEDDING POLICY

The Times' policy on wedding write-ups is as follows:

—If the wedding took place within one month from date of receipt at The Times office, a detailed write-up will be published from information provided, along with a picture if submitted.

—If the wedding took place from one to three months before receipt at The Times office, there will be a brief write-up, including names of participants but no description of decor, gowns, flowers, etc.

—For a wedding that took place from three to six months before submission to The Times, we will run a brief social announcement or a picture with a short caption stating names of the bride and groom, names and addresses of parents, date and place of the wedding, and where the couple is residing.

—There will be no publication of weddings after six months have elapsed.

—Every effort will be made to publish the wedding write-up within two issues of receipt.

—Forms are available free of charge at The Times office to help in organizing information about the wedding for publication. Nearly all information can be filled in on the forms prior to the wedding. To request forms by mail, send a self-addressed stamped envelope to The Times, P. O. Box 100, Thief River Falls, MN 56701.

—Photographs may be picked up at The Times office after the wedding write-up has been published. Photographs will only be returned by mail if accompanied by a self-addressed stamped envelope.

Mr. and Mrs. Shawn Stamnes (Deanne Olson) are at home in Green Bay, WI, following their June 3 wedding in Thief River Falls. The bride is the daughter of Mr. and Mrs. Cecil Olson of Littlefork. Parents of the groom are Mr. and Mrs. Ernest Stamnes of Lisbon, ND.

Good Cheer Club To Meet September 20

The Good Cheer club will meet Wednesday, September 20 at 2 p.m. at the meeting room in the Thief River Falls public library. All members are encouraged to attend.

Agassiz Kennel Club To Meet September 19

The Agassiz Kennel Club will meet September 19 at 8:30 p.m. at the Handy Farms restaurant in Thief River Falls. Anyone interested in dogs is welcome to attend.

Leslie Dahls To Have Golden Anniversary

An open house celebration will be held September 23 from 2 to 5 p.m. to honor Leslie and Verna Dahl of rural Argyle on their 50th wedding anniversary. The event will take place at the Newfolden community center. All relatives and friends are invited to attend. The couple requests no gifts.

Falls Squares To Hold Square Dance Sept. 22

The Falls Squares will host a square dance September 22 at the Thief River Falls city auditorium. The dance will begin at 8 p.m. with Jim Kooyer calling the tips. Lunch will be served following the dance. All square dancers and spectators are welcome.

Blood Pressure & Foot Care Clinic Offered

A blood pressure and foot care clinic will be held September 21 from 10 to 11:30 a.m. at the Heritage center in Thief River Falls. Call Inter-County Nursing service at 681-5950 for foot care appointments. The public is welcome.

Emma Olson To Have 80th Birthday Sept. 24

An open house celebration will be held September 24 from 2 to 4 p.m. to honor Emma (Mrs. Edwin) Olson on her 80th birthday. The event will take place at the Best Western Inn in Thief River Falls and will be hosted by her family. All friends and relatives are invited to attend.

Neil Sjulsons Have New Son, Bryan Joseph

Dr. Neil and Jennifer Sjulson of Shoreview are proud to announce the birth of Bryan Joseph on September 12 at the Abbott Northwestern hospital in Minneapolis. He weighed six pounds, one ounce at birth. Proud grandparents are Harry and Vivian Sjulson of St. Hilaire and Joseph and Halene Searles of St. Paul. Great-grandmother is Cora Sjulson of Thief River Falls.

Bea Hutchinson To Have 80th Birthday

An open house celebration will be held September 24 from 2 to 5 p.m. to honor Bea Hutchinson on her 80th birthday. The event will take place at the Goodridge senior center and will be hosted by her children. All friends and relatives are invited to attend.

Mel Wilkins Had Golden Anniversary July 29

Mr. and Mrs. Mel Wilkins were honored on their 50th wedding anniversary on Saturday, July 29 at the Grygla community center. Hosting the open house celebration were the couple's children, Bruce and Marles Larson of Duluth, Sheldon and Janice Peterson and Dale and Kaye Wilkens of Grygla. Nine of the couple's grandchildren and their great-granddaughter were also present.

Honored guests were LaVera Homme of Fargo, ND and John Barstad of Ferndale, WA, who had served as attendants at the couple's wedding.

Bruce Larson served as the emcee at the program which preceded the reception. All of the grandchildren participated in a skit reminiscing about times spent with their grandparents. They also sang several songs. Steve Dalager played the guitar and sang a duet with his wife, Sherry, granddaughter of the couple. An account of the couple's 50 years together, written by Arlette Ruud, was read by Joy Nordby. Sue Larson, a granddaughter, read a poem, "Memories" written by the grandchildren. Shawna Wilkins, a granddaughter, played the clarinet and Lindsey Nelson, the couple's great-granddaughter, sang. The program concluded with a mock wedding depicting the Oct. 1, 1939 ceremony.

At the reception a four-tiered anniversary cake baked by the couple's daughter, Janice, was cut by Jodi Nelson and Shawna Wilkins. Sue Larson and Sherry Dalager served coffee. Punch was served by Kari Stark and Jennifer Wilkens and Kristy Peterson presided at the guest book, dressed in her grandmother's wedding dress.

Out-of-town guests attended from Shiprock, NM; Spokane, Ferndale and Blaine, WA; Baker, CO; Jewett, IL; Gillet, West Allis and Milwaukee, WI; Buxton, Bowman, Fargo, Cavalier, Carrington and Grand Forks, ND; St. Paul, Minneapolis, Forest Lake, St. Cloud, Duluth, Willmar, Grand Rapids, Moorhead, Shelly, Nielsville, Baudette, Bemidji, St. Vincent, Warroad, Roseau, Salol, Strandquist, Stephen, Argyle, Warren, Gatzke, Goodridge, and Thief River Falls.

Senior Citizen Dance To Be Held September 21

A senior citizen dance will be held September 21 from 7:30 to 10:30 p.m. at the Heritage center in Thief River Falls. Music will be provided by the Bob Skoglund band. All senior citizens are invited to attend.

Sons Of Norway To Hold Whist Party Wednesday

Whist party of the Sons of Norway lodge will be conducted Wednesday, September 20, at 7:30 p.m. at the Eagles hall in Thief River Falls. The event is open to the public.

After Five Club Meets For Fall Fashion Forecast

The Thief River Falls Christian Business and Professional Women "After 5 club" will meet Tuesday, September 19 with Marlys Brooks of Sisseton, SD, as the guest speaker. She is a mother of five who loves cooking, sewing, crafts, camping and outdoor activities. She takes one day at a time after a brush with death and the temporary loss of her singing voice. She will sing three songs during her message, which is entitled "Designer's Original."

"Fall Fashion Forecast" is the theme for the dinner. "Chic Fashions" will feature a style show of women's and children's clothing from Bostwick's. "Vogue Vocalist" will be Susan Lee of McIntosh, providing special music.

The dinner will be held from 6:30 to 8:30 p.m. at the Best Western Inn in Thief River Falls. The cost is $4.75. For information, call Edna Rondorf at 964-5519.

The meetings are open to all women of the area. There are no dues, obligations or church membership required to attend these meetings. Come and enjoy a special evening and bring your neighbor.

100 YEARS

HEALTH INSURANCE to help pay hospital surgical bills

CALL:

TURKEY SUPPER

Saturday, Sept. 23

4:30 -8:30 P.M.

Menu: Turkey With All The Trimmings–Apple & Pumpkin Pie

ADULTS: $5 *6-12:* $2.00

PRE-SCHOOL: FREE

FAMILY RATE: $15.00

Directions To Church: From Goodridge Corner, 4 Miles South 3 1/2 Miles East.

Co-sponsored By A.A.L. Branch #7156

HAPPY 50TH BIRTHDAY H.D.K.

"HAPPY 31ST" (9/18)

From Your Girls At Putzy's

THE FACTS OF LIFE INCLUDE THE FACTS ABOUT AIDS.

Anyone Can Get AIDS. Everyone Can Prevent It.

These days, knowing about the facts of life also means knowing about AIDS. Call the Minnesota AIDSLine at 1-800-248-AIDS for complete, private, and accurate information.

INTER-COUNTY NURSING SERVICE

681-5950

BOX 616, Thief River Falls

Planning Your Wedding?

Welcome Wagon can help you plan your wedding with tips and suggestions from a wide range of wedding professionals. All at no cost to you!

An Engagement Visit is easy to arrange. I'll bring useful ideas and gifts, plus cards you can redeem for more gifts at local businesses.

I'm as close as your phone and hope you'll call soon to arrange for a convenient visit.

Bonnie Jensen

Welcome Wagon

THE ENESCO PRECIOUS MOMENTS COLLECTION

YOU'RE INVITED...

...TO ATTEND A VERY SPECIAL PRECIOUS MOMENTS EVENT!!

DATE: FRI., SEPT. 22

TIME: 7:00 P.M.

PLACE: CORNER DRUG

JONI MACK Will Be Speaking

This may be your opportunity to obtain the Limited Edition figurine designed by Sam Butcher exclusively for 1989 Special Events!

"Sharing Begins In The Heart"

Suggested Retail Price $25.00

QUANTITIES ARE LIMITED!!!

• See our PRECIOUS MOMENTS Display

• Learn the latest information about the PRECIOUS MOMENTS Collection.

• Bring a friend and join in the fun!!

RSVP By Sept. 20

CORNER DRUG

Lisa Ray/Daniel Langlie Exchange Vows Aug. 12

Lisa Naomi Ray and Daniel Scott Langlie were united in marriage August 12 at the Zion Lutheran church in Thief River Falls. Rev. Roger Hanson officiated at the 7 p.m. double ring ceremony.

The bride is the daughter of Tom and Jean Williams of Thief River Falls and Don Ray of Aurora. Parents of the groom are Noral and Donna Langlie of Newfolden.

Music was provided by Jan Peterson, friend of the bride, who sang "Friends," "Parent's Prayer" and "God, A Woman, And A Man." Shawn Langlie, sister of the groom, played a flute solo as the bridesmaids entered. Serving as organist was Jerry Joringdal, friend of the bride, who played "Jesu, Joy of Man's Desiring."

The church was decorated with candelabra.

The bride chose a traditional white satin gown with a scooped neckline, deep V back accented with three pearl strands draped across the back and gathered skirt with lace medallions. It had an alencon lace overlay with pearl trim on the bodice, bell sleeves with petal overlay trimmed with lace medallions and pearls and a butterfly satin bow at the back. The hemline was accented by lace and pearls. To complement her gown she wore a headpiece of white silk flowers and pearls. She carried a cascading bouquet of white azaleas, teal, pale yellow and pink open roses and babies' breath.

Michelle Lund of Thief River falls, friend of the couple, was the maid of honor. Bridesmaids were Stacy Lund of Thief River Falls, Linda Monkman of Thief River Falls, and Lynelle Kotrba of Altadena, CA, all friends of the couple. Junior bridesmaid was Sarah Williams of Thief River Falls, sister of the bride. They wore pastel pink and light teal floral print dresses of polished cotton with a V back and large bow. They carried arm bouquets of white, yellow, teal and pink flowers.

Tammy Niemi, friend of the couple, was the bride's personal attendant.

The groom was attired in a white tuxedo with tails. His boutonniere was teal roses.

Scott Giegling of Elbow Lake, cousin of the groom, was the best man. Groomsmen were Jeff Lund of Thief River Falls, friend of the couple, Donny Engen of Newfolden, friend of the groom, Brent Pederson of Newfolden, friend of the couple, and Tim Langlie of Newfolden, brother of the groom. They wore white tuxedos with tails and light teal ties and cummerbunds. Their boutonnieres were teal roses.

Ushering the guests were Scott Carlson, brother of the bride, Steve Carlson, brother of the bride, Mark Langlie, cousin of the groom, and Lee Moen, friend of the couple. They wore white tuxedos with white bow ties and cummerbunds. Their boutonnieres were teal roses. Programs were handed out by Shari Erickson and Hillary Teie, both friends of the bride. Candlelighters were Laura and Kyle Williams, cousins of the bride.

For her daughter's wedding, the mother chose a pale mint green linen suit. The groom's mother wore a pale pink linen suit. Each had a corsage of yellow open roses. The fathers of the couple wore white tuxedos. Their boutonnieres were teal roses.

Honored guests at the ceremony were Mr. and Mrs. Stan Cockrell of Thief River Falls and Mr. and Mrs. Gordon Williams of Buffalo Lake, grandparents of the bride, and Mr. and Mrs. Virgil Mercil of Brooks, grandparents of the groom.

A reception was held for the couple following the ceremony. Hosting were Bob and Yvonne Bredeson, great uncle and aunt of the bride, and Mickey and Gwen Hulsey, uncle and aunt of the groom. Linda Jansen, sister of the bride, presided at the guest book.

Highlighting the serving table was a three-tier white wedding cake with one layer cherry and one layer white and decorated with bouquets and corsages of teal, pink, yellow and white. It was cut by Carole Olson, friend of the bride, and Denise Delahanty, cousin of the groom. Coffee was served by Sharon Bunaime, great aunt of the groom, and Colleen Clayton, cousin of the groom. Trudi Brown, friend of the couple, and Andrea Mercil, cousin of the groom, served punch.

Flower hostesses were Paulie Shern and Stacy Bergdahl, friends of the couple. Arranging gifts were Stephanie Jansen, niece of the bride, and Stephanie Mercil, cousin of the groom. The waitress was Trisha Mayer, friend of the bride.

Following a wedding trip to Winnipeg, the couple is at home in Fargo, ND. The groom is a 1985 graduate of Marshall County Central high school and a 1989 graduate of the Thief River Falls technical college. The bride is a 1987 graduate of Lincoln high school and a 1989 graduate of Northland community college.

TIMES FOR TODDLERS

ARTS & CRAFTS

Tissue Paint

"Paint" pictures on white paper or decorate boxes, bottles, etc. with colored tissue paper. Cut many shapes and colors of tissue. Glue them in an overlapping fashion to the area to be covered.

In decorating an object such as a box, paint or spray it first with white paint. When the paint is dry, apply with glue to the back of each piece of tissue and press it in place on the object. Smooth the tissue until the wrinkles are out. Cover the whole object by gluing the different colors of tissue pieces in place. The overlapping of the tissue causes shades of color to appear.

(Contributed by Discovery Place Child Care Center.)

BOOK OF THE WEEK

Grandparents Day was September 10, but grandparents are special people all the time — particularly to preschoolers. The Thief River Falls public library recommends a number of books to share about these special people:

Cazet, Penys. Saturday. Although Barney's day begins badly, Grandpa and Grandma soon find ways to make it all right again.

Hooker, Ruth. At Grandma and Grandpa's House. At Grandma and Grandpa's house there are always special things to see and do.

Oxenbury, Helen. Grandma and Grandpa. A small girl tells about the good times she has during her weekly visits to her grandfather's house.

Sandberg, Inger and Sandberg, Lasse. Dusty Wants To Borrow Everything. Dusty keeps his slightly flustered grandparents on their toes by borrowing all the interesting things in their house, from Grandma's glasses and Grandpa's hat to the big kitchen knife.

Wahl, Jan. Grandmother Told Me. A little boy's grandmother points out all sorts of things that he just misses seeing.

Flora, James. Grandpa's Farm - Four Tall Tales. Grandpa like little boys and is happy to tell tall tales until the book runs out of pages - about the Big Wind of '34, for instance, that brought along the blue barn.

(Contributed by the Northwest Regional Library.)

SNACKS FOR PRESCHOOLERS

Muffin Pizza

English muffins
Cooking oil or margarine
Canned tomato sauce or pizza sauce or catsup (seasoned tomato sauces with onions or mushrooms, etc. is good)
Chopped onion
Chopped meat (cooked ham, sardines, tuna, wieners, salami, pepperoni)
Salt, pepper, thyme, oregano
Mozzarella or Muenster or American processed cheese

Brush halves of muffins with oil or margarine. Toast under broiler until brown. Cover each half with tomato sauce, onion, meat and sprinkle with seasonings. Top with grated cheese. Return to broiler or toaster oven until cheese is melted. Serve hot. (Variation: use refrigerator biscuits in place of English muffins. Shape dough into miniature pizzas, add toppings and bake.

(Contributed by Discovery Place Child Care center.)

PARENTING TIPS

Visit Your Public Library

Go to the library and show your children what is there. Help them become familiar with the children's area and the kind of behavior that is expected there. Children who are taken to the library regularly learn early that reading is for entertainment as well as for learning. This plays an important role in their success in school. Ask the librarian to recommend books suited to your child's interests. To show children that books are important, teach your child to handle books carefully. Get your child his own library card and make a fuss over it! Take advantage of the programs offered at the library for children. On September 26 the library story hour for preschoolers (4-5 years old) at 1 p.m. and toddlers (0-3 years old) at 10 a.m. will start in Thief River Falls. This schedule will continue every Tuesday during the school year. For more information about children's library programs, call the Northwest Regional library at 681-4325.

(Contributed by the Early Childhood Family Education department of School District 564.)

August Activities At Oakland Park

Highlighting the month of August at Oakland Park Nursing Home was the father and son fish fry on August 12 put on by the VFW Cooties for the men and their guests. The delicious deep fried fish supper was enjoyed by those who attended and was also served to the ladies of the home. The patio was decorated in red and white.

A pie and ice cream social was enjoyed on August 29 with pies made by the ladies served to all residents, staff and visitors. Marie Youmans enjoyed having the BPO Does as her guests for a supper at their meeting at Oakland Park on August 8.

Anne Myhrer, Ted Gusa, Curtis Lemky, Marie Youmans, Deloris Brandon, Hulda Hanson and Madelyn Robarge all enjoyed a shopping trip to Kmart on August 30.

Celebrating birthdays in August were Barb Gerardy (Aug. 1); Edna Evenson (Aug. 10); Nels Olson (Aug. 11); Janette Helle (Aug. 17); Christine Giefer (Aug. 17); Alvin Klemmetson (Aug. 17); Edna Vagle (Aug. 22), and Mary Beiswenger (Aug. 25).

Barb Gerardy celebrated with her family on August 1. Edna Evenson had a party with relatives and friends on August 10. Christine Giefer celebrated her birthday with friends and Janette Helle had a party with family on August 20.

Residents hosting dinners during August were Emelia Ness with David Ness as guest, and Christine Giefer with Gordon and Jeanette Peterson as guests, Carol Urdahl with Al and Phyllis Sollom as guests; Barbara Votava with Esther Beiswenger, Anna Johnsrud and Anna Zinter as guests; Olga Peterson with Myrtle and John Drury and Gorden and Margaret Peterson as guests; Lydia Lubitz with Alma Clements as guest; and Curtis Lemky with Mrs. Lemky as guest.

New residents in August were Harry Dygvig and Otelia Lokstad.

The Martha circle of the First Lutheran church of Middle River served cake and ice cream to everyone on August 15 after giving a nice program. Baird McDowell gave a concert on August 7. A program by the Silvertones of Zion Lutheran church was given on August 18. Jane Aandal played the piano and sang for residents on August 25 after 18 Valley Home residents came for a picnic dinner at Oakland Park. The Happy Seniors gave a program on August 23.

Other activities included hobby shop, Games People Play, fitness, current events, reading group, music time, baking group, breakfast group, Price Is Right game, Luck, bowling practice, glamour time, Memory Joggers, being outdoors and card club.

Church services and music were presented by Rev. Ron Calvert; Rev. Dahlen, Rev. Davis; Rev. Michael Forsberg; Rev. Hanson; Rev. Herschberger; Rev. Berton Hushagen; Rev. Clifford Kalmoe; Rev. Dave Super; Doris Eisbrener; Ed and Louise Fisher; Sylvia Jensen; Art Joppru; the Larry Myhrer family and the Trochmann family.

Rev. Paul Bornem conducted a service on August 28 commemorating Martin Luther King's speech, "I Have a Dream." The Dalzells gave a program of music and message on August 22.

BIRTHS

Northwest Medical center in Thief River Falls reports three births since the last birth report in the Times.

On September 12 a girl was born to Kurt and Brenda Marben of 325 S. Spruce, Thief River Falls. She has been named Beth Jean.

On September 15 a girl was born to Erick and Tammy Hanson, 103 Cottonwood, Thief River Falls. She is named Kodie RaeAnn.

On September 16 a boy was born to Jeffrey and Vali Quamme, route 5, Thief River Falls. He is named Kevin Dean.

T.R.F. ARTS COUNCIL

PRESENTS

A BAD YEAR FOR TOMATOS

A PLAY BY JOHN PATRICK

PERFORMANCES SEPTEMBER 21 & 22 8:00 PM

LINCOLN HIGH SCHOOL GENERAL ADMISSION $3.50

TICKETS AVAILABLE AT EKEREN DRUG, LARSON MUSIC, AND AT THE DOOR

THE TIMES

YOU CAN'T AFFORD TO BE WITHOUT IT!

681-4450

MAKE SURE YOUR HOMEOWNERS INSURANCE DOLLARS ARE WELL SPENT

WES JOHNSON

MSI

Call It Courtesy

Pipeline right-of-ways are popular areas for motorcycles, snowmobiles, three-wheelers and other off-road vehicles. They are also popular for skiing, horseback riding and other off-the-road activities.

You should know that the cleared lane over a pipeline belongs to the owner of the land.

The landowner has granted an easement permitting the line to be built and maintained, but the strip remains private property. Persons wishing to use pipeline right-of-ways must first obtain the landowner's permission.

Call it courtesy, but it's also the law.

Questions? Call collect (715) 398-6547 for more information.

Thank you.

Lakehead Pipe Line

Optical Images

NOW OPEN IN THIEF RIVER FALLS!

VISIT OUR NEW OFFICE AT 209 3RD STREET EAST • 218-681-1080

We've opened a office in Thief River Falls to bring you top quality eye wear at very competitive prices.

Stop in and experience our "FIRST HAND" SERVICE VALUE and let us tempt you with our everyday low prices!

TOTAL EYE WEAR PACKAGE

PACKAGE INCLUDES:

• Daily Wear Soft Contacts

• Single Vision Glasses

• Non Prescription Sunglasses

TOTAL PACKAGE ONLY $89.00

DAILY WEAR SOFT CONTACTS

AS LOW AS $45.00

SINGLE VISION EYE GLASSES

AS LOW AS $45.00

APPOINTMENT AVAILABLE BY AN INDEPENDENT DOCTOR OF OPTOMETRY

Optical Images

209 East 3rd. Street

218-681-1080

Thief River Falls, MN

OBITUARIES

Timothy Lorenson, 13

Funeral services for Timothy Lorenson, 13, son of Ron and Mel Sholtes Lorenson of Thief River Falls, will be conducted Tuesday at 10 a.m. at the Evangelical Free church in Thief River Falls. Pastor Ken Ewy will officiate. Burial will be in Greenwood cemetery.

Timothy died Saturday, September 16, in the home of his parents.

He was a student at Lincoln junior high school.

Survivors include his parents; brother, Jonathan and family, Ron, Jr., and Nancy, Ron and Mel, Ann Kynsler of Bagley; his paternal grandmother, Mrs. Dorothy Lorenson; maternal grandparents, Lorraine and Gordon.

He was preceded in death by his paternal grandfather, Clifford Lorenson.

Olga O. Johnson, 86

Thief River Falls — Olga O. Johnson, 86, died September 12 at the Oakland Park Nursing Home in Thief River Falls.

Her survivors were held Sept. 15 at the Evangelical Free church in Thief River Falls with Rev. Curtis Andrews officiating. Burial was provided by Rudy Christenson, Funeral Director. Pallbearers were Clarabelle Johnson, Delbert Johnson, Alger Erickson, Jennings Jensen, Alfred Nelson, Oliver Thomas and Noetta Hoover. Interment was in the Greenwood cemetery. Arrangements by Oneota Funeral Home were in charge of arrangements.

Olga Olivia Johnson was born Oct. 27, 1903 at Warren, the daughter of Ole and Ingeborg (Hanson) Hoel. She was also was very young when her mother married Carl Klingsberg, a fine piano tuner. The family moved to Thief River Falls where she attended school and was confirmed at the Lutheran church in 1918. She then attended the University of Minnesota nurses training and was employed as a nurse at the Twin Cities for a number of years.

She married Elmer Johnson, a man she also worked for Dr. Adkins until his death, when she retired. She has been a member of Oakland Park Nursing Home since April 1969. Her mainstay in life was her family and her church. She was an active member of the Campanola Garden club.

She is survived by her brother, David H. Klingsberg of Thief River Falls and nieces and nephews.

She was preceded in death by her parents.

Dean Sjoholm, 19

Funeral services for Dean Hjjor Sjoholm, 19, who died Friday evening as a result of an all-terrain vehicle accident near Gatzke, will be held Wednesday, September 20, at 2 p.m. at Grace Evangelical church of Strandquist.

Visitation will be at Collins Funeral Home of Middle River after 7 p.m. Tuesday and at the church for one hour prior to time of service on Wednesday.

Dean was the son of Donald and Marilyn Sjoholm of Strandquist and grandson of Mr. and Mrs. Lorne Sjoholm of Thief River Falls.

Elmer E. Korpi, 75

Funeral services for Elmer E. Korpi, 75, were held Saturday, September 16, at the Grace Free Lutheran church in Middle River with Rev. Paul Sorenson officiating. Interment was in the Finnish Lutheran cemetery at Middle River with Collins Funeral Home of Middle River in charge of arrangements.

Mr. Korpi died Thursday morning, September 14, at Oakland Park nursing home in Thief River Falls where he had been a resident since April of 1988.

Solomon as the funeral was this afternoon Lunes with Mrs. Floyd Peterson as organist. Casketbearers were Harry Nelson, Art Anderson, Robert Smith, Melvin Nelson, Arnold Lundquist and Lloyd Lundquist.

Honorary casketbearers were considered honorary casketbearers. Interment will be in the Lenstrup cemetery at Strandquist.

Music at the funeral will be a duet by Rick Christenson and a solo by Rick Christenson.

Timothy LaRoy Lorenson was born Feb. 3, 1976, at Roseau to Sheldon and Claudette (Kotasek) Lorenson. He attended Lincoln junior high in Thief River Falls and was active in Boy Scouts, earning seven scholarships and 21 badges for his Eagle Scout award.

Timothy was presently in the eighth grade at Franklin middle school. He was on the football, basketball and baseball teams in school and played with the 13-year-old baseball team. He was looking forward to more this past year. He was member of the mount in his seventh grade, active in his church youth group and active in the youth choir.

Survivors include his parents; two brothers, Jonathan and Jeffrey, both at home; his maternal grandparents, Melvin and Mrs. Ann Kotasek of Badger; his paternal grandmother, Mrs. Dorothy Lorenson; numerous aunts, uncles, cousins and relatives.

Elmer was a member of the Ivanhoe Lodge #109 AF&AM, Knights of Pythias, Lodge #30 and the Knights of Pythias, Lodge #30 and the Knights of Columbus Council #1477 in Crookston.

He was a member of the Grace Free Lutheran church in Middle River where he was active member of the church choir, Sunday school teacher, church council member and long time superintendent of Sunday school.

Active casketbearers were his nephews, Robert Smith, Melvin Nelson, Arnold Lundquist and Lloyd Lundquist.

Honorary casketbearers were considered honorary casketbearers. Interment will be in the Lenstrup cemetery at Strandquist.

Music at the funeral will be a duet by Rick Christenson and a solo by Rick Christenson.

Timothy LaRoy Lorenson was born Feb. 3, 1976, at Roseau to Sheldon and Claudette (Kotasek) Lorenson. He attended Lincoln junior high in Thief River Falls and was active in Boy Scouts, earning seven scholarships and 21 badges for his Eagle Scout award.

Timothy was presently in the eighth grade at Franklin middle school. He was on the football, basketball and baseball teams in school and played with the 13-year-old baseball team. He was looking forward to more this past year. He was member of the mount in his seventh grade, active in his church youth group and active in the youth choir.

Survivors include his parents; two brothers, Jonathan and Jeffrey, both at home; his maternal grandparents, Melvin and Mrs. Ann Kotasek of Badger; his paternal grandmother, Mrs. Dorothy Lorenson; numerous aunts, uncles, cousins and relatives.

He was preceded in death by his paternal grandfather, Clifford Lorenson.

THE TIMES
Telephone
(218) 681-4442
Publication Office
Thief River Falls Times, Inc.
Corporation
Mailing Address
P.O. Box 564
Thief River Falls, Minnesota 56701
Telephone
(218) 681-4442
Subscription Rates
Carrier Delivery
$3.25 Per Month
$39.00 Per Year
Mail Delivery
$3.25 Per Month
$39.00 Per Year
Senior Citizen Rate
$3.25 Per Month
$39.00 Per Year
Single Copy
Daily 35¢
Sunday $1.00
Mailing Address
Thief River Falls, Times
P.O. Box 564
Thief River Falls, MN 56701
Publication Number
USPS 427-380
ISSN: 8750-3883
Postmaster
Send Address Changes to
Thief River Falls, Times
P.O. Box 564
Thief River Falls, MN 56701
Second Class Postage
Paid at Thief River Falls, MN 56701
Publication Schedule
Monday through Friday
Except Holidays
Subscription Price
Payable in Advance
Member
Minnesota Newspaper Association
Member
Associated Press
Member
Audit Bureau of Circulations
Member
Minnesota Newspaper Association
Member
Northwest Publishers Association

The Times' Editorial Opinion

THE TIMES Thief River Falls
Thief River Falls, Minnesota

J.P. Mattson, publisher
Marvin Lundin, editor
David Hill, associate editor

Editorial opinion published on this page, whether locally written or re-printed from other sources is intended to stimulate thinking and discussion among our readers. Opinions expressed by the editor are his own and not necessarily those of other staff members. Opinions expressed in items from other publications may be contradictory to the editor's own views but are offered for their general interest.

War On Drugs Is Really War On Stupidity

Rationalize any way you like and make all the excuses you want, abusers of illegal drugs are stupid. That may seem like a harsh, uninformed and too general judgment, but we are convinced it is true.

Very few are the situations where a person gets started on a drug habit without making a voluntary decision to use the drug. We hear about addictive substances being hidden in seemingly innocent products to induce drug dependence, but for the most part that is fallacy. Most people get started on drugs knowing what they are and what they can be expected to provide. And they make a decision to use them instead of not using them.

Yes, some abusers are very young and impressionable. Yes, some are subject to extreme peer, group and/or social pressures. Yes, some are under unusual stress or in desperate situations. Yes, some are mentally incapable of realizing the full consequences of their actions. Yes, yes, yes, there are all kinds of reasons and situations which lead to the experimentation with and later addiction to drugs.

But strip away all of the excuses and rationalizations and it all boils down to the fact that drug abusers are stupid to allow themselves to get hooked on self-destructive substances.

Some people get into drugs because they are a part of society where "everyone else" in their group is doing them. They are stupid to let their herd instincts over-ride their individual well-being.

Some people get into drugs because they feel they need the "high" that drug use can give to "help" them withstand stress or emotional troubles. They are stupid because they are only adding to their stress and emotional difficulty.

Some people get into drugs because they believe they will be able to "handle it," to control their use and limit their intake. They are the most stupid of all because they underestimate the power of the drugs themselves.

Sen. Rudy Boschwitz, in a column approving of President George Bush's approach to the drug problem in America, makes the following statements:

"Sometimes I think that we, as Minnesotans, feel a bit more isolated from the epidemic than people in cities like New York or Los Angeles. But the fact is the problem knows no geographical or socio-economic bounds. There is literally nobody in the nation who is not affected by the rampant availability of drugs, whether it's a person afraid to walk the streets, or a parent worrying about drugs in schools, or someone at risk because of the increasing number of industrial accidents caused by drug use.

"In short, drug use has become a national crisis that is taking a steep toll on our economy and destroying the lives of our children."

The senator goes on to point out that the drug epidemic "has been caused as much by the 'demand' side of the drug trade as the 'supply' side," and that we ought to devote attention to discouraging drug use as well as cracking down on the dealers.

Good point! Excellent point! The dealers shouldn't be excused for their profiteering on people's willingness to self-destruct, but without a buyer there is no sale. Without a sale there is no profit. Without a profit there is no business. End of story.

Even the most malicious malcontent wouldn't be satisfied to deal in destruction without expectation of some gain. Take away the demand and the whole corrupt drug dealing and manufacturing pyramid crumbles.

So what's the answer?

Attack the stupidity.

"Money alone, however, won't solve the crisis," notes Philip C. Clarke of America's Future. "Nor will the construction of more jail cells. Since 1980 the nation's prison population has exploded by 00 per cent, well beyond capacity, and now numbers 3.4 million or two per cent of the country's entire population. This largely reflects drug arrests, which have jumped by some 60 per cent over the past decade."

The federal government's representative in the war on drugs, William J. Bennett, is suggesting some constructive alternatives to prison, especially for youthful first offenders. These include so-called "boot camps" where convicted drug offenders would undergo rigorous training and rehabilitation. That could be helpful for those who have already made the decision to try drugs.

But eliminating—or at least severely reducing—the first use of illegal drugs is the key to drying up demand and solving the problems that drug abuse creates. That means not only concentrated education early on in the schools but a dedicated effort by adults to set proper examples for young people. "Do as I say, not as I do" doesn't cut it with today's sophisticated youth. They want to be shown the way, and rightly so.

Drug abuse is stupid. The smart money should go to preventing the problem before it becomes a problem, and that means education. There isn't much hope for today's junkies and the best we can do is shield the public from them through institutional walls. But we can do something about those who could be the junkies of tomorrow, and we would be stupid as a society not to get at that task full force right now.

Federal Funding And Censorship

"Congress has always upheld the policy of non-interference in the content of art," states Anne G. Murphy, executive director of the American Arts Alliance, recognized by Congress as the principal advocacy organization for the professional arts community.

"Protecting freedom of artistic expression from government control has been a national priority since the establishment of the National Endowment for the Arts (NEA) almost 25 years ago. Our lawmakers very wisely recognized that government involvement in content is a step away from government control of the substance of art and officially prescribed standards of content and taste.

"....Responsibility must reside with the most knowledgeable, competent individuals available. Artistic excellence must be determined by outstanding, respected and fair professionals in the art form being reviewed. This peer review system is the grant-making process of the NEA."

In other words, leave it up to the farmer to raise the chickens and up to the fox to guard the coop.

Sen. Jesse Helms of North Carolina believes that artistic license should not be granted at the expense of the American taxpayer.

"Congress has the clear responsibility to oversee the expenditure of all federal funds—including the arts," he says.

"The American people in the vast majority are aghast to learn that their tax money has been used to reward artists (e.g., the Mapplethorpe exhibit) who choose to depict sadomasochism, perverted homoerotic sex acts and even sexual exploitation of children.

"I do not propose that Congress 'censor' artists. I do propose that Congress put an end to the use of federal funds to support outrageous 'art' that is clearly designed to poison our culture. Those who insist on producing such garbage should be required to do it on their own time and with their own money. The taxpayers should not be required to pay for it."

Sen. Helms believes the National Endowment for the Arts defaulted on its responsibility to decide what art is suitable for public funding.

"I reiterate for the purpose of emphasis that censorship is not involved when the government refuses to subsidize such 'artists,'" Sen. Helms says. "People who want to scrawl dirty words on the men's room wall should furnish their own walls and their own crayons.

"It is tyranny, as Jefferson said in another context, to force taxpayers to support private activities which are by intent abhorrent and repulsive."

We'll buy Sen. Helms' theory. Refusing to grant funds is not censorship. But it is a proper warning that the bounds of good taste can not be violated with impunity when on the government dole. We hope the senator's views will be taken to heart.

Letters To The Editor And Corrections

Responses to editorial comment or letters with original thoughts or ideas of general interest are encouraged. Right to edit letters for length and clarity is reserved. Letters intended for publication in other publications as well as The Times will not generally be accepted. All letters must be signed and contain an address or phone number of the writer so authenticity can be verified. The Times will withhold publishing the name upon request, but reserves the right to release the name to persons who have a legitimate interest in the subject matter.

Corrections: Despite every effort to avoid errors in news reporting and advertising, The Times recognizes that errors will be made. We welcome reader participation in calling such errors to our immediate attention by telephone at 681-4450. Every effort will then be made to correct or clarify the error or misunderstanding in the next issue of The Times.

THE TIMES

STAR...

Mrs. Merle Naeseth attended funeral services for Duane Olson held at the Trinity Lutheran church in Thief River Falls on Monday afternoon.

Lorraine Watne was a visitor and coffee guest at the Henry Hovet home one day during the week.

Lorraine Watne and Lonnie, Mr and Mrs Harry Hanson, Mr and Mrs. Don Berry and Mr and Mrs. Clifford Arveson were supper guests at the Howard Hanson home on Sunday. Supper was served in honor of Linda Hanson's birthday. Happy birthday, Linda.

JoAnn Naeseth of Thief River Falls and Dave Naeseth were dinner guests at ...

... guests at the Tony Rubischko home were Mr and Mrs. Dale Anderson and Katie.

Lorraine Watne was a visitor and coffee guest at the Gerald Sjulestad home one day during the week.

Mr and Mrs. Dale Anderson and Katie stopped in to visit and have coffee with Gloria Rustan on Saturday afternoon.

Betty Lailand, Steve Zavoral, Gilmer ...

ZANY CROSSWORD by Dickson

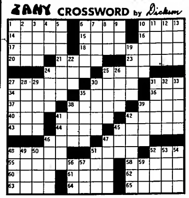

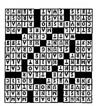

GATZKE

MRS. CLIFFORD KLAMAR, GATZKE 459-3445

ROCKSBURY

VALERIE TORSTVEIT
ST. HILAIRE
964-5429

MN Public Radio Receives Grant To Build TRF Station

Public Telecommunications Facilities Program of the United States Department of commerce has announced that it has awarded a $257,280 grant to Minnesota Public Radio Inc., to assist with construction of a new 100,000 watt public radio station to serve northwestern Minnesota.

The new station, to be located in Thief River Falls will serve a wide area of northwestern Minnesota as well as border areas of northeastern North Dakota.

The total project cost, estimated at approximately $420,000, will include construction of a translator station to serve the Warroad and Roseau area.

News of this important federal grant follows last week's announcement by the Minnesota department of administration of a major state capital grant to Minnesota Public Radio in support of this project -- as well as MPR station construction projects in Appleton and central Minnesota -- which received active support of Representative Wally Sparby and other area legislators.

The final approval from the FCC is still pending. Minnesota Public Radio hopes to begin construction next spring.

Bob Ekeren of Ekeren Drug in Thief River Falls has been an instrumental leader in bringing Minnesota Public Radio to Thief River Falls. Ekeren said he is very pleased that approval for the station has been given. Ekeren said he is also pleased that National Public Radio from Grand Forks will be soon in Thief River Falls. Ekeren doesn't believe there will be any conflict between the two public radio stations.

It was announced last week that KFJM-FM will broadcast at 88.3 on the FM dial from a translator located at Digi-Key Corporation. It was noted in that announcement that Ekeren was one of the critical movers, providing ideas, technical advice, seed money and work in bringing the station to Thief River Falls.

Ekeren pointed out that the proposed Minnesota Public Radio station calls for the construction of a 700 foot tower operation on 100,000 watts. He said he isn't sure what the exact area of coverage will be, but he knows Thief River Falls will have quality public radio. A repeater tower will be built between Warroad and Roseau and one near Baudette.

In addition to the federal monies provided for the radio station, matching state monies have been approved. Rep. Wally Sparby, who helped move the funding legislation through the legislature, was also enthusiastic about having Minnesota Public Radio in Thief River Falls.

Ekeren pointed out in an interview last week that there were a number of local people that should be commended for their efforts in bringing Minnesota Public Radio to Thief River Falls. Ekeren said Rep. Sparby, Mayor Bob Carlson and Ron Stordahl were instrumental in bringing the radio station to Thief River Falls.

Dennis Hamilton of Minnesota Public Radio in St. Paul said recently, that if all things go as planned, the station could be built next spring or early summer.

Soupçon

By Sharon LaCoursiere

The scent of apple is in the air and it's time to try some new apple recipes.

Here is an apple pie-type dessert that you can whip up in no time to feed a bunch in a hurry:

Apple Pie Bars

2 cups flour
1/2 cup sugar (optional)
1/2 teaspoon baking powder
1/2 teaspoon salt
1 cup butter
2 beaten egg yolks

Combine flour, sugar, baking powder and salt. Cut in butter as for pie crust. Mix in egg yolk to make a crumbly mixture.

Press have of mixture in bottom of 15 x 10 inch pan (or you can use a 9 x 13 inch pan for thicker slices). Reserve remainder of mixture for later.

4 cups sliced apples
1/2 cup sugar
1/4 cup flour
1 teaspoon cinnamon
1/4 teaspoon nutmeg

Mix above ingredients together and arrange on crust. Cover top with remaining crust mixture and brush with two egg whites, slightly beaten.

Bake at 350 degrees for 30 minutes (15 x 10 pan) or 40 minutes (9 x 13 pan).

***

Here's another quick recipe for a spicy after-school snack cake that's packed full of goodies:

Fresh Apple Cake

1 3/4 cup apples, coursely chopped
1 cup sugar
1 1/3 cup flour
1 teaspoon soda
1/2 teaspoon salt
1 teaspoon cinnamon
1/2 teaspoon nutmeg
1/2 teaspoon allspice
1/2 cup oil
1 egg
1/2 cup raisins
1/2 cup nuts

Combine apples and sugar in large bowl. Set aside for about 10 minutes. Sift dry ingredients and set aside.

Blend oil and egg into apple/sugar mixture and add dry ingredients and stir to moisten. Fold in raisins and nuts.

Spread in greased 8 inch or 9 inch pan and bake at 350 degrees for 50 to 55 minutes.

Serve warm with whipped cream or ice cream if you want or let it cool and then sprinkle with powdered sugar for a pretty top. Otherwise eat it just the way it is.

***

Apple crisp is always a yummy dessert, but the tart taste of cranberries can add a special flavor, and appeal to the eye as well:

Cranberry Apple Crisp

3 cups unpeeled chopped apple
2 cups cranberries
1 cup sugar

Combine in square baking dish or casserole and mix thoroughly.

Topping

1 1/2 cup oatmeal
1/2 cup brown sugar
1/3 cup flour
1/3 cup pecans
1/2 cup melted butter

Mix until crumbly. Spread over fruit in dish and bake at 350 degrees for one hour.

Emergency Medical Week Sponsored By Nw Medical Center

Northwest Medical center in Thief River Falls is sponsoring Emergency Medical Services (EMS) Week, September 17-23. This week is designated by the American College of Emergency Physicians as an opportunity for hospital and emergency department staffs, along with other health care professionals to focus on the emergency medical services they provide. This year's theme is "We care. Every hour. Every day."

Accidents are the leading cause of trauma and death from birth to age 38, and the fourth leading cause of death among persons of all ages. The emergency medical services professional is the first contact with the health care system made by most victims of injuries and illnesses. Because these victims' health crises are unexpected, EMS professionals must act rapidly, effectively and appropriately manage the unpredictable, often making critical life and death judgements.

Emergency medicine became recognized in 1979 as the 23rd medical specialty and is the practice of evaluating, stabilizing and treating life and limb-threatening illnesses and injuries. Northwest Medical center is proud to recognize the value and accomplishments of its own emergency medical service team.

Beet And Potato Haulers Allowed Weight Permits

Permits that allow sugar beet and potato haulers to increase their normal load limits by 10 per cent during the 1989 harvest will go on sale beginning Wednesday, September 20.

Permits will be available at the Crookston office of the Minnesota department of transportation and on September 20, 21, 25 and 26 from 9:30 a.m. to 12:30 p.m. at Hallock, Warren and Ada MnDOT truck stations and Fisher's Landing travel information center.

Permit cost is $60 and they will become effective October 1. Overweight benefit will be limited to the first haul from the field t the storage point and vehicles must be licensed for the increased weights that they will carry. The permits will be good for trips on state highways only.

For more information contact the MnDOT permit office in Bemidji at 755-2942 or Crookston at 281-3503.

ICCC Plans For Board Meeting

Regular monthly meeting of Inter-County Community Council board of Directors will be held 6:30 p.m. Monday, Sept. 25, at the Sand Valley Lutheran Church in Trail.

Flower gardening and lawn mowing take up a good deal of time for Clara Mae Swanson of rural Thief River Falls. Conservation farmers of the year for 1989, Curtis and Clara Mae have planted about 5,000 trees in the past 20 years in their farmstead shelterbelt. It takes about nine hours of mowing to cut the grass in the spacious yard. While she has good success in growing flowers outdoors, indoor plants don't fare as well. "Even plastic flowers die in my house," she says.

Curtis and Clara Mae Swanson are Pennington county soil and water conservation district's conservation farmers for 1989. Their farm is located two and one-half miles north of Thief River Falls in North township.

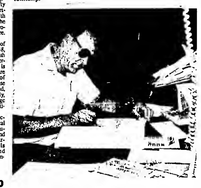

Keeping the books as treasurer of North township is one of the duties for Curtis Swanson of rural Thief River Falls. Curtis is following in the footsteps of his father, Edwin L. Swanson, who was treasurer of the township for 40 years. Curtis has served 25 years.

School Bus Safety Week Is Sept. 17 to 23

It's back to school time in Minnesota with over 600,000 students transported to and from school in over 9,000 buses each weekday. Citing the safe transportation of school children as a matter of public concern, Governor Rudy Perpich has proclaimed September 17 to 23 as School Bus Safety Week in Minnesota.

The AAA clubs of Minnesota want motorists and children alike to become better informed about school bus laws and safety rules.

State law requires motorists approaching a school bus from any direction to stop if the bus is displaying flashing red lights and the stop arm is extended. The exception is when a car is approaching a school bus from the front on the opposite side of a road divided by a median. Motorists approaching from behind the school bus must stop. Flashing amber lights are a warning that the bus is preparing to stop.

A driver who disobeys the school bus stop-arm law can be given a penalty of 90 days in jail and/or a $500 fine. In addition, the owner of a motor vehicle which is involved in a violation of the school bus stop law may be fined up to $100.

The majority of children involved in pupil transportation accidents are not injured or killed on the bus, but outside the bus. This tragedy usually occurs when a child crosses or stands in the "danger zone" around the vehicle. The danger zone is a ten-foot area extending all the way around the bus. The most dangerous areas are the front of the bus and the back right side of the bus. It is in these areas that a bus driver's vision may be obstructed.

Parents should teach their children the following safe school bus riding tips:

- Arrive at the bus stop at least 5 minutes early.
- Wait for your school bus in a safe place - 20 feet off the roadway.
- Enter the bus in single file, and take your seat.
- Obey the school bus driver.
- Remain seated while the bus is in motion
- Keep your head and arms inside the bus at all times.
- The bus aisles must be kept clear at all times.
- Talk quietly with your friends on the bus.
- When exiting the bus stay where the bus driver can see you.
- Always stay out of the school bus danger zone.

Adventure Film To Be Shown At Our Saviour's

"Cry From the Mountain", an adventure film, will be shown at Our Saviour's Lutheran church in Thief River Falls at 7 p.m., Sept. 24.

The adventure film is set in the wilderness of Alaska. Scene after scene portrays the beauty and wildlife of the frontier state. The story centers around the Sanders family. Larry Sanders takes his 10-year old son Cal on a camping trip where he is to break the news that he and his wife Carolyn are getting a divorce. Meanwhile Carolyn, filled with bitterness and unable to forgive her husband for an affair he has had with a woman in his office, considers the option of having an abortion. Through a life-threatening accident and an old hermit living in a deserted mining camp, the course of events is changed for the Sanders.

The public is invited to see the film at Our Saviour's Lutheran Church in Thief River Falls.

Middle River Sets Annual Goose Festival Schedule

Middle River Community Club is planning the 15th annual Goose Festival. The club is inviting entries for the parade from the neighboring communities.

The parade will be held at 1:30 p.m. Saturday, Sept. 30. All entries are asked to line up on the south side of the school at 12:30 p.m.

Trophy prizes will be given to the first place in each category and ribbons for the second and third places.

Wise buyers shop the Times Advertisers first.

FREE HEARING TESTING!
and showing of the new Generation of Amplification Excellence with automatic noise suppression circuitry, also! This is all you wear...
Specialists Will Be At
EKEREN DRUG INC.
Thief River Falls, MN
WED., SEPT. 20TH
11 A.M. to 5 P.M.
"REPAIRS & SERVICING"
For All Makes & Models Of
Hearing Aids
Including Miracle Ear & Beltone
Ears & Ears Of Experience!
"He That Hath Ears, Let Him Hear!"
HEARING INSTRUMENTS ASSOCIATES
P.O. BOX 90
EAST GRAND FORKS, MN
Phone: (701) 775-7142

"A Bad Year For Tomatoes"

The Thief River Falls community arts council is sponsoring the comedy, "A Bad Year For Tomatoes," September 21 and 22 at 8 p.m. at the Lincoln high school auditorium.

Fed up with the pressures and demands of her acting career, the famous Myra Marlowe leases a house in the tiny New England hamlet of Beaver Haven and settles down to write her autobiography. She is successful in turning aside the offers pressed on her by her long-time agent, but dealing with her nosy, omnipresent neighbors is a different matter. In an attempt to shoo them away, and gain some privacy, Myra invents a mad, homicidal sister — who is kept locked in an upstairs room, but who occasionally escapes long enough to scare off uninvited visitors. The ruse works well, at first, but complications result when the local handyman conceives an affection for "Sister Sadie" (really Myra in costume) and some of the more officious ladies decide it is their Christian duty to save the poor demented Sadie's soul. In desperation Myra announced that her imaginary sibling has suddenly gone off to Boston — which brings on the sheriff and the suspicion of murder! Needless to say, all is straightened out in the end, but the uproarious doings will keep everyone laughing right up to the end.

The cast consists of Jan Peterson as Myra Marlowe; Don Dartsch as Myra's agent, Tom; Linda Ronchetti as Cora Gump and Judy Evenson as Reba Harper, two nosy neighbors; Kevin TeBeest as Piney, the local handyman; Carol Narverud as Willa Mae Wilcox, the astrologist; and Tom Ronchetti as the sheriff. The play is directed by Jodi Oraband.

Tickets for the performance are $3.50 and on sale at Ekeren Drug, Larson Music and at the door.

The production is made possible in part by a grant provided by the Northwest Regional Development commission through funding from the Minnesota state arts board and the Minnesota legislature.

The FIRST RULE of advertising is to get their attention.
The SECOND RULE is sustained, repeated advertising.
THE TIMES Thief River Falls
324 N. Main 681-4450

Pioneers Shut Out Cardinals 27-0 In MCCC Opener

Northland, and the weather, wore down Hibbing's small squad Saturday as the Pioneers shut out the Cardinals 27-0 at Prowler Field in the 1989 Minnesota Community College Conference football opener for both teams.

A game, but over matched 26-man Hibbing squad simply couldn't cope with Northland's depth and the strength-sapping 80-degree temperature. The Pioneers scored once in each quarter – leading 6-0 at the first break, 14-0 at halftime and 20-0 through three quarters.

"It wasn't necessarily pretty football, but we did some things right," said Northland coach Rick Nelson, who admitted the Pioneers had the upper hand in personnel. "Our conditioning, their lack of numbers and the weather obviously hurt them."

Northland out-gained Hibbing 390-237 in total yards thanks in part to a strong 1-2 running game supplied by 5-10, 175-pound Miami, FL halfback Reginald Warthen, who carried 14 times for 121 yards, and 5-7, 195-pound Thief River Falls fullback Mike Bendickson, who carried 20 times for 81 yards.

Hibbing got a 15-carry, 82-yard game from 200-pound freshman Blaine Evanson of Duluth Central, but not much else. Hibbing quarterback Kyle Forsline, a 195-pound sophomore from Chisholm was just 4-for-19 passing for 50 yards.

Northland quarterback Kevin Gall, a 5-11, 170-pound sophomore from Ellendale, ND, also had a tough day passing, going just 2-for-15 for 39 yards. He was intercepted twice and was sacked three times.

But with Warthen skirting the ends and Bendickson charging through the middle, the Northland offense was still in fine shape, and the Pioneers' defense notched its first shutout since 1987.

"Our philosophy on defense is to bend, but don't break," explained Nelson. "We'll give them some things in the middle of the field, but when they start getting near the goal line, they don't have as much room to operate, and we tighten things up a bit. We got some great individual performances from some of our defensive people today, and our special teams play was much improved over last week."

Northland started the season the week before with a 26-13 nonconference loss to the Moorhead State University junior varsity when some shaky special teams performances created problems. Saturday, the special teams were good to the Pioneers, who scored following a 17-yard punt return, a 45-yard kickof return and a short Hibbing punt.

It was the 17-yard punt return by Grand Forks, ND freshman Tim Hajicek to the Northland 49 that set up the first touchdown. A 37-yard pick-up on the next play moved the ball to the Hibbing 14 when Warthen broke away from tacklers behind the line of scrimmage on a 23-yard run *that had a 14-yard half-the-distance to* the goal line penalty tacked on to the end of the play for a late Hibbing hit.

Two carries by Bendickson took the ball to the 1-yard line, and Warthen scored with 2.38 remaining in the first quarter on a trip through the middle of the line.

An 11-yard Hibbing punt gave Northland the ball at the Pioneers' 44 early in the second quarter and ten plays later it was 14-0. A 22-yard tackle-breaking run by Warthen was the big gainer on the drive. Bendickson added 19 yards on the next two snaps and although the Pioneers were stopped short of the goal line on third and fourth down plays from the Hibbing 1-yard line, they did get a first down out of it, and Bendickson finally bulled his way through the middle. A little bit of trickery on the conversion caught Hibbing – and most of the crowd – off guard as Hajicek scored on a quick snap as the teams began assembling for an expected place kick.

Third Northland touchdown occurred when Warthen, after taking a handoff from Sean Huset, who fielded the ball, returned the second half kickoff 45 yards to the Hibbing 25.

Five plays later Gall had most of the Hibbing defense going the wrong way on a well-executed fake to the right before he turned an ran a naked bootleg to the left on a 14-yard touchdown run with 12.32 remaining in the third quarter.

A Brad Christianson fumble recovery on an errant Hibbing option pitch – the Cardinals had trouble with the play all day as they fumbled seven times – at the Northland 46 with 5:40 to play in the game set up the final touchdown. It came on the next snap when Huset, a 6-1, 170-pound quarterback from Fordville, ND, lifted a pass into the hands of a wide-open Mike Narum down the left side for a 54-yard scoring play. Huset alternated at quarterback with Gall in the opener, but didn't attempt a pass, and the touchdown toss to Narum, on his first snap of the game, was his one and only throw Saturday.

Northland's task will likely be a little tougher Saturday when the Pioneers will host defending state champion Mesabi at 1:30 p.m. at Prowler Field.

Statistics

	NCC	NCC
First Downs	21	14
by rushing	18	11
by passing	3	1
by penalty	0	2
Rushing attempts-yards	41 297	43-187
Pass att-comp-int	18-3-2	19-4-1
Yards Passing	93	50
Total offensive yards	390	237
Fumbles-fumbles lost	1-0	7-2
Penalties-yards	3-36	8-44
Punts-average	2-39.0	8-20.5

Scoring

	1	2	3	4	T
Hibbing	0	0	0	0	0
Northland	6	8	6	7	27

Northland - Reginald Warthen, 4-yard run, kick failed.
Northland - Mike Bendickson, 1-yard run, Tim Hajicek run.
Northland - Kevin Gall, 14-yard run, kick failed.
Northland - Mike Narum, 54-yard pass from Sean Huset; David Blomseth kick.

Bemidji 42, Thief River Falls 6 . . .

Jacks Handle Prowlers

The shoe was on the other foot Friday night and it wasn't a very comfortable fit for Thief River Falls, a 42-6 loser to Bemidji in high school football at Prowler Field.

A week earlier Thief River Falls out-muscled an over-matched Walker/Hackensack team in the line to win 48-21, snapping a 10-game losing streak.

Friday, Bemidji dominated the line of scrimmage, netting a whopping 402 yards on 56 rushing plays to quickly end the Prowlers' win streak at one.

"Bemidji beat us up front," pointed out Thief River Falls coach Jeff Mumm. "We were able to handle Walker/Hackensack up front; Bemidji handled us. They're a good football team; their line blocks well and their backs run hard. They're just a better football team than we are."

But the Prowlers made it hard on themselves by committing five turnovers – losing four of six fumbles and throwing an interception. Two of the Thief River Falls turnovers were converted into touchdowns, and a 9-yard punt by the Prowlers deep in their own territory was also turned into a Bemidji score.

It was the second week in a row that Bemidji benefitted from mistakes by the opposition. The previous Friday Grand Rapids lost the ball six times and the Lumberjacks scored on four of the turnovers en route to a 39-6 win.

"You can't afford to give a good team like Bemidji that many opportunities," noted Mumm.

One trend that did turn around for the Lumberjacks was their offensive attack. The Prowlers were concerned all week about the Bemidji passing game after junior quarterback Mark Varriano threw for 203 yards on a 6-for-18 passing night against Grand Rapids. Friday he was 0-for-3 in the air. But it didn't matter since the Lumberjacks' ground game averaged an eye-opening 7.2 yards per carry. Bucky Leeper, a hard-running 5-11, 210-pound junior, carried 22 times for 149 yards to lead the way.

Bemidji set the tone for the game on the first offensive series of the night, a 7-play, 20-yard blitz that ended with a 24-yard run by Varriano on an option keeper down the right side. The kick by Aaron Kutch made it 7-0 with just 2 1/2 minutes elapsed.

First Thief River Falls snap was a fumbled hand-off, with the Lumberjacks' Randy Johnson recovering the ball at the Prowlers' 28. Just three plays and 66 seconds later it was 14-0 when Varriano used a quarterback sneak to score from the 2-yard line.

Next two Thief River Falls possessions also ended with turnovers, but it was wasn't until final minute of the first half that Bemidji added to its lead as Leeper broke through the middle and went into the end zone standing up on an 8-yard touchdown run with 47 seconds left that finished of a 10-play, 66-yard drive.

It was more of the same to start the second half when the Prowlers fumbled away their third snap, the Lumberjacks' Tony Warno recovered at the Thief River Falls 26 and five plays later Leeper took a pitch to the left on a 4-yard touchdown run that made it 27-0.

Although the Prowlers had managed to move the ball earlier, the turnovers stopped their drives each time until senior fullback Paul Kezar scored on 37-yard run with 6:14 left in the third quarter – the possession right after the fourth Bemidji touchdown. It was a five-play, 71-yard drive in which Kezar collected for all but six of the yards on just three carries.

Bemidji rebuilt the four-touchdown spread when Todd Mack's punt from the Thief River Falls 8-yard line went off the side of his foot and sailed out of bounds at the 17. Three plays later Chris Smith went through the middle from seven yards out. Kutch added the kick and it was 34-6 just 44 seconds into the fourth quarter.

A scoreboard-inflating 78-yard touchdown run by Bemidji back-up quarterback Tony Schaffer with just 51 seconds left in the game closed out the scoring. Schaffer took an option to the right and broke it down the sidelines. His two-point conversion pass to Damian Thomas wrapped it up.

"It was a good old-fashion butt-kicking," acknowledged Mumm. "It's been a while since we've been beaten that bad. We came out pretty flat at the start, and why I don't know. Our first two games were much more intense at the beginning."

One of the few Thief River Falls highlights Friday was a 117-yard rushing effort by Kezar on 15 carries – his second straight 100-yard game.

Thief River Falls, 1-2, will close out a season-opening four-game homestand Friday by hosting Staples/Motley. Bemidji, 3-0, visits Duluth Denfeld this week.

Statistics

	TRF	Bemidji
First Downs	8	19
by rushing	7	18
by passing	1	0
by penalty	1	1
Rushing attempts yards	34 147	56-402
Pass att-comp-int	16-6-1	4-0-1
Yards Passing	58	0
Total offensive yards	205	402
Fumbles-fumbles lost	6-4	1-0
Penalties-yards	3-20	6-65
Punts-average	2-31.2	2-37.0

Scoring

	1	2	3	4	T
Bemidji	14	7	6	15	42
Thief River Falls	0	0	6	0	6

Bemidji - Mark Varriano, 24-yard run, Aaron Kutch kick.
Bemidji - Varriano, 2 yard run, Kutch kick
Bemidji - Bucky Leeper, 8-yard run, Kutch kick.
Bemidji - Leeper, 4-yard run, kick failed.
TRF - Paul Kezar 37 yard run, run failed.
Bemidji - Chris Smith, 7-yard run, Kutch kick.
Bemidji - Tony Schaffer, 78-yard run, Damian Thomas pass from Schaffer.

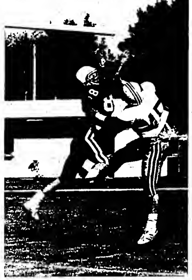

Northland receiver Joe Peters (88) and Hibbing defender Jason Quiggan battled for the ball in the end zone during the third quarter of Saturday's college football game played in Thief River Falls. The pass from Northland quarterback Kevin Gall fell incomplete. The Pioneers shut out the Cardinals 27-0.

Blue Devils Handle No. 1 Wolfpack

Craig Berndt rushed for 294 yards and scored three touchdowns Friday to lead Grygla/Goodridge to a 46-28 Top of the State Conference win over Hallock/Kennedy in an early-season Top of the State Conference showdown.

Hallock/Kennedy came into the game ranked No. 1 in the latest Associated Press Nine-Man high school football rankings.

"We're pretty happy with our performance," said Grygla/Goodridge coach Darwin Hagen, whose team was the unbeaten Top of the State Conference champions a year ago, but fell to Argyle in post-season play and watched Hallock go on to win the 1988 Nine-Man state title. "We now know we can play some pretty good football. This got us pretty excited."

Grygla/Goodridge jumped out to a 24-8 first quarter lead and had a 30-22 halftime edge. Neither side scored in the third quarter, and the Blue Devils out-scored the Wolfpack 16-6 over the final 12 minutes to pull away.

Berndt, a 170-pound senior who rushed for over 1,000 yards last year, had an 18-carry afternoon at Grygla. He had 236 of the Blue Devils' 294 rushing yards. An effective ground game meant the winners needed to put the ball in the air just once, a 21-yard touchdown pass from Jon Sigerud to Shane Wilkens.

"Our offensive line really had a good day," pointed out Hagen, citing the blocking of Greg Munson, Ross Ryan, Rick Sjulestad and Jerod Lunsetter.

Berndt's touchdowns came on runs of 24, 52 and 27 yards. Sigerud, after hitting Wilkins with the touchdown pass, scored once himself on a 10-yard run, and Chris Aune went in from 7 yards out to complete the Grygla/Goodridge scoring.

Grygla/Goodridge will take its 3-0 record to Stephen Friday for a 7 p.m. game.

Scoring

	1	2	3	4	T
Hallock/Kennedy	8	14	0	6	28
Grygla/Goodridge	24	6	0	16	46

G/G - Craig Berndt, 24-yard run, Chris Aune run.
H/K - Joel Anderson, 49-yard pass from Jason Turn, Turn run.
G/G - Shane Wilkins 22-yard pass from Jon Sigerud, Robbi Landsrud pass from Sigerud.
G/G - Sigerud, 10-yard run, Berndt run.
H/K - Anderson, 2-yard run, Turn run.
G/G - Berndt, 52-yard run, pass failed.
H/K - Turn, 1-yard run, run failed.
H/K - Anderson, 4-yard run, run failed.
G/G - Berndt, 27-yard run; Wilkins pass from Sigerud.
G/G - Aune, 7-yard run, Berndt run.

High School Volleyball . . .

Prowlers Edge Flyers

Fisher presented a challenge, but Thief River Falls remained unbeaten Thursday with a 3-1 high school volleyball win on the Flyers' court.

It was anything but easy as the Prowlers climbed to 6-0 with a hotly-contested 14-16, 17-15, 15-7, 16-14 victory.

"It was a battle all night," offered Thief River Falls coach Helen Anderson, whose team rallied from a 14-9 deficit in Game 4 to close out the win.

"Both teams were really tired at the end," mentioned Anderson. "It was an exciting finish."

Thief River Falls had the upper hand at the start, grabbing leads of 4-0, 6-1, 10-4, 13-5 and 14-8 in Game 1 before a Fisher stretch drive netted the Flyers a 16-14 win.

The Prowlers started Game 2 with a 3-0 lead, but it the difference never became any larger as the Flyers battled back, taking a 15-14 lead before going through four service rotations without picking up that 16th point for the win. Instead, a Fisher error made it 15-15, an ace hit by Leigh Solheim gave Thief River Falls a 16-15 lead and an ace serve by Jana Nelson finished off the come-from-behind 17-15 victory.

Game 3 belonged to Thief River Falls after the Prowlers broke away with an 8-1 headstart.

Fisher spotted Thief River Falls a 7-2 lead in Game 4, came back to take a 14-9 lead, but like Game 2, couldn't put the Prowlers away. An ace serve by Nicole Dimich tied the game 14-14, a stuff by Christy Holthusen gave Thief River Falls a 15-14 edge and an ace tip by Solheim completed the match.

Cheri Bjorgaard and Kris Paulson had strong performances, said Anderson. Bjorgaard led the Prowlers with 18 service points and 22 last-touch points. Paulson had 12 service points. Nelson had 11 service points and 11 last-touch points, with Holthusen adding 10 last-touch points.

Paulson, Bjorgaard and Nelson shared the Prowlers' Player of the Night honors awarded by the coaches.

Thief River Falls beat Fisher 15-4, 15-2 in junior varsity play. Jane Carlson was named Player of the Night for the 2-1 Thief River Falls junior varsity.

It was a 15-7, 10-15, 12-6 Thief River Falls win in the C squad match that was ended by a time limit. Lori Ose was selected Player of the Night for the 2-2 Thief River Falls C squad.

A busy week for the Prowlers will find them hosting East Grand Forks Tuesday, visiting Bemidji Thursday for a North Sub-Region 8AA match, then returning for the Bemidji Invitational Saturday. Parent's Night will be observed by the Prowlers Tuesday.

Crusaders Win First Contest 4-2

Our Saviour's Christian Academy of Thief River Falls is sponsoring a high school soccer team this fall.

Coached by Kelly McIntosh, the Crusaders began the 1989 season with a 4-2 win over host International Falls Christian School Sept. 12. Brian Kading scored all four goals for the winners.

McIntosh will be in charge of all athletic activities at Our Saviour's Christian Academy during the 1988-89 school year. Kelly and his wife Pat manage the Bethany Bookstore. They have been with the Bethany Fellowship for 13 years, and have lived in Thief River Falls for the past 2 1/2 years.

Two Bemidji defenders zeroed in on a fumbled Thief River Falls hand-off on the Prowlers' first snap from scrimmage during Friday's high school football game at Prowler Field. The fumble was recovered by Randy Johnson (51), who beat teammate Robb Hydukovich and Thief River Falls quarterback Jerod Kolden to the ball. The Lumberjacks scored three plays later.

Thief River Falls Sports Calendar

Monday, Sept. 18	Tuesday, Sept. 19	Wednesday, Sept. 20	Thursday, Sept. 21	Friday, Sept. 22	Saturday, Sept. 23
	LHS Tennis vs. Detroit Lakes, 3 p.m. LHS Cross Country at Bagley, 4:30 p.m. LHS Swimming at Grand Fo[illegible], 5 p.m. NCC Volleyball at MSU JV, 5 p.m. LHS Volleyball vs. EGF, 7:30 p.m.		LHS Tennis vs. Roseau, 3:30 p.m. LHS Cross Country at Grafton, 4 p.m. LHS Volleyball at Bemidji, 7:30 p.m.	LHS Football vs. Staples/Motley, 7:30 p.m.	LHS Tennis at Brainerd Invitational, 8:45 a.m. NCC Football vs. Mesabi, 1:30 p.m. NCC Volleyball at UMC Invitational LHS Volleyball at Bemidji Invitational

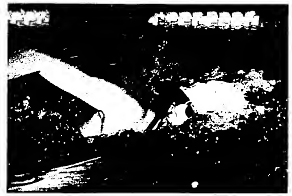

A first place finish in the 200-yard freestyle was turned in by Thief River Falls sophomore Linnea Dimich as she edged Bemidji's Ann Jackelen 2:22.52-2:22.53 during Thursday's high school swim meet in the Franklin Middle School pool. The Lumberjacks won the meet 105-67.

Middle River/Strandquist Football Team Unbeaten . . .

Skippers Post Shut-Out

A 23-point second quarter scoring outburst, backed by shutout play on defense, carried Middle River/Strandquist to a 38-0 Top of the State Conference nine-man high school football win over host Valley North Friday afternoon.

It was the third straight season-opening win for the Skippers, who have out-scored Kittson County North, Stephen and Valley North by a combined 95-20. They host Tri-County Friday.

"We played pretty well on defense all day, but not so well on offense," said Middle River/Strandquist coach Eldon Sparby. Thirteen penalties and two fumbles left him less-than-satisfied with the Skippers' offensive efforts. "We destroyed ourselves with penalties in the first half," he pointed out.

But Paul Sparby had a good day at quarterback, going 6-for-14 in the air for 125 yards and three touchdowns. A 60-yard effort on 10 carries by Troy Storeby led the Middle River/Strandquist ground game that was held to 115 yards.

A 1-yard touchdown run by David Blazek in the final minute of the second quarter was the only first half scoring.

That changed in the third quarter when the Skippers had a strong wind at their backs. Paul Sparby hit Bruce Borowicz with a 16-yard touchdown, then the game took a big turn in the Skippers' favor when Andy Larson tackled the Valley North punter in the end zone for a two-point safety and Scott Larson returned the ensuing free kick 52 yards for a touchdown.

Scoring ended with Paul Sparby throwing a 33-yard touchdown pass to Blazek in the third quarter and a 28-yarder to Scott Larson in the fourth quarter.

Storeby was 4-for-4 in the extra-point kicking department before the strong wind forced the Skippers to go for the two-pointer in the final period – which was good on a Sparby to Jarrett Walton pass.

"The wind was a big factor in the game," explained Eldon Sparby. "You couldn't kick into it, you had to go for the first downs."

Valley North had a tough time against the wind and the Middle River/Strandquist defense, finishing the day with just 41 yards worth of offense, including a minus-24 yards rushing.

Storeby (8 solo, 4 assists) and Andy Larson (5 solo, 7 assists) were both in on 12 tackles for the winners, while Brett Myer had 10 (7 solo, 3 assists). "Brett is such a factor in the line that he makes it easier for everybody else," said Sparby.

	1	2	3	4	T
Middle River/Strandquist	0	7	23	8	38
Valley North	0	0	0	0	0

MR/S - David Blazek, 1-yard run, Troy Storeby kick.
MR/S - Bruce Borowicz 16-yard pass from Paul Sparby, Storeby kick.
MR/S - Andy Larson, safety (tackled punter in end zone).
MR/S - Scott Larson, 52 yard kickoff return, Storeby kick.
MR/S - Blazek, 33-yard pass from Sparby, Storeby kick.
MR/S - Scott Larson, 28 yard pass from Sparby, Jarrett Walton pass from Sparby

Bemidji Beats Swimmers

Bemidji beat Thief River Falls 105-67 Thursday in dual meet girls high school swimming, dropping the host Prowlers to 1-2 for the year.

The Lumberjacks won eight of the 11 events. The Prowlers picked up wins in the 200-yard freestyle, where sophomore Linnea Dimich turned in a 2:22.52; the 50-yard freestyle, where freshman Amy Adams had a 27.01; and the 100-yard breaststroke, where freshman Sanna Torgerson swam a 1:20.95.

Adams and Dimich led the Prowlers in scoring with 11 and 10.5 points, respectively.

Torgerson, junior Heidi Shafland and seventh grader Theresa Giauque met sectional qualifying times during the meet.

"The girls are steadily making progress by hard work and determination," said Thief River Falls coach Angie Sinn.

Lone outing this week for the Prowlers will be a 5 p.m. Tuesday meet in Grand Forks.

Bemidji 105, TRF 67

200 medley relay - 1. Bemidji (Jill Balen, Jess Clarke, Jenny Lubken, Emily Schuette), 2:08.80, 2. TRF (Gmsa Wedul, Heidi Shafland, Rachel Stromberg, Sanna Torgerson), 2:15.5; 3. Bemidji (Amy Sundval, Kristy Tohum, Holly Burton, Ann Marie Kishel), 2:17.44.

200 freestyle - 1. Linnea Dimich, TRF, 2:22.52; 2. Ann Jackelen, Bemidji, 2:22.53; 3. Marci McGrath, Bemidji, 2:28.30; 4. Lori Lauderbaugh, Bemidji, 2:33.30; 5. Leslie Ammerman, TRF, 2:36.93.

200 I.M. - 1. Katie Burton, Bemidji, 2:40.45; 2. Theresa Giauque, TRF, 2:42.63; 3. Sarah Bakke, TRF, 2:47.84; 4. Amy Sundvall, Bemidji, 2:49.41; 5. Rachel Stromberg, TRF, 2:53.71.

50 freestyle - 1. Amy Adams, TRF, 27.01; 2. Denise Binkert, Bemidji, 27.97; 3. Emily Schuette, Bemidji, 28.79; 4. Lisa Ulrich, TRF, 28.91; 5. Sanna Torgerson, TRF, 29.74.

Diving - 1. Becky Lehmann, Bemidji; 2. Nikki DeMars, Bemidji; 3. Gmsa Wedul, TRF; 4. Shannon Ricard, Bemidji; 5. Lisa Dicken, TRF (No scores listed).

100 butterfly - 1. Denise Binkert, Bemidji, 1:09.92; 2. Amy Adams, TRF, 1:13.89; 3. Sarah Bakke, TRF, 1:14.16; 4. Jess Clarke, Bemidji, 1:14.77; 5. Heidi Shafland, TRF, 1:10.53.

100 freestyle - 1. Susie Steen, Bemidji, 1:00.95; 2. Theresa Giauque, TRF, 1:04.03; 3. Emily Schuette, Bemidji, 1:04.28; 4. Katie Burton, Bemidji, 1:05.30; 5. Leslie Ammerman, TRF, 1:10.27.

500 freestyle - 1. Ann-Marie Kishel, Bemidji, 6:12.09; 2. Linnea Dimich, TRF, 6:33.54; 3. Marci McGrath, Bemidji, 6:34.93; 4. Heidi Gunderson, TRF, 6:32.04; 5. Lori Lauderbaugh, Bemidji, 7:03.84.

100 backstroke - 1. Susie Steen, Bemidji, 1:15.40; 2. Amy Sundvall, Bemidji, 1:18.11; 3. Ginger Olson, Bemidji, 1:21.60; 4. Ingrid Morken, TRF, 1:23.87; 5. Cindy Fimrite, TRF, 1:33.69.

100 breaststroke - 1. Sanna Torgerson, TRF, 1:20.95; 2. Holly Burton, Bemidji, 1:24.79; 3. Ann-Marie Kishel, Bemidji, 1:24.84; 4. Jess Clarke, Bemidji, 1:27.42; 5. Jane Benison, TRF, 1:31.04.

400 freestyle - 1. Bemidji (Katie Burton, Denise Binkert, Ann Jackelen, Susie Steen), 4:11.22; 2. TRF (Sarah Bakke, Theresa Giauque, Lisa Ulrich, Amy Adams), 4:11.28; 3. TRF (Leslie Ammerman, Amy Erickson, Heidi Shafland, Linnea Dimich), 4:38.26.

Bemidji JV 80, TRF JV 55

200 medley relay - 1. Bemidji (Dawn Misner, Erin Feltman, Tara Kishel, Christy Haugen), 2:32.18; 2. TRF (Cami Sorenson, Robin Bolleson, Allison Wolbeck, Heidi Gunderson), 2:48.67; 3. TRF (Ingrid Hanson, Ann Alger, Maja Turenne, Sarah Harger), 3:11.00.

200 freestyle - 1. Dawn Misner, Bemidji, 2:30.62; 2. Michelle Varriano, Bemidji, 2:44.12; 3. Tara Kishel, Bemidji, 2:40.68; 4. Nina Bokn, TRF, 3:09.44; 5. Jenny Jacobson, TRF, 3:12.65.

100 I.M. - 1. Heather Clemenson, Bemidji, 1:20.68; 2. Mandy Johnson, TRF, 1:26.03; 3. Kelly Egenae, TRF, 1:28.04; 4. Maja Turenne, TRF, 1:50.91.

50 freestyle - 1. Kim Mayer, Bemidji, 31.09; 2. Erin Feltman, Bemidji, 33.38; 3. Gina Dahl, Bemidji, 33.95; 4. Sarah Harger, TRF, 39.68; 5. Lauren Lavalier, TRF, 45.61.

100 butterfly - 1. Heather Clemenson, Bemidji, 34.71; 2. Lisa Ulrich, TRF, 36.55; 3. Mandy Johnson, TRF, 38.97; 4. Jenny Werner, Bemidji, 44.15; 5. Alison Wolbeck, TRF, 44.61.

100 freestyle - 1. Christy Haugen, Bemidji, 1:14.09; 2. Michelle Varriano, Bemidji, 1:15.23; 3. Gina Dahl, Bemidji, 1:17.50; 4. Ann Alger, TRF, 1:29.56.

100 backstroke - 1. Christy Haugen, Bemidji, 1:27.46; 2. Kim Woodland, Bemidji, 1:35.15; 3. Lisa DeLap, TRF, 1:37.01; 4. Sarah Harger, TRF, 2:02.98; 5. Lauren Lavalier, TRF, 2:03.46.

100 breaststroke - 1. Erin Feltman, Bemidji, 1:32.52; 2. Tara Kishel, Bemidji, 1:35.10; 3. Ann Alger, TRF, 1:42.22; 4. Julienne Pessenari, TRF, 1:43.38; 5. Robin Bolleson, TRF, 1:43.74.

400 freestyle - 1. TRF (Maja Turenne, Ingrid Morken, Allison Wolbeck, Mandy Johnson), 2:25.49; 2. TRF (Lauren Lavalier, Ingrid Hanson, Robin Bolleson, Cami Sorenson), 3:04.11.

Pioneers Win 3-2 Marathon

First outing of the 1989 season for the Northland Community College volleyball team Thursday with a 3-2 two-hour marathon win over UND-Lake Region at Devils Lake, ND.

The Pioneers won 15-9, 13-15, 16-14, 14-16, 15-9.

"It was fun to watch," said Northland coach Deb Jacobson. "The two teams were pretty equal in ability and it was a pretty even match."

Jacobson said it was a team effort on the part of the Pioneers, with everyone taking turns contributing to the win.

Among the highlights for the Pioneers were 31 ace serves – 10 of them by Thief River Falls freshman Michelle Fletcher, including the match-ending 15th point in Game 5.

Susie Ulrich, a 5-6 sophomore from Thief River Falls, led the Pioneers with 11 kills, while Deidre Jenson, a 5-6 freshman from Outlook, Saskatchewan, had 10.

Defensively, Ulrich was credited with 17 digs and Jim Jenkins, a 5-4 sophomore from Warren, had 16.

Northland will face the Moorhead State University junior varsity Tuesday at 5 p.m. in Moorhead and will compete in the University of Minnesota-Crookston Invitational Saturday.

Tennis Team Sweeps Two Foes

Thief River Falls girls collected a pair of high school tennis wins Thursday at Fergus Falls, beating the host Otters 6-1 in a North Sub-Region 8AA match-up, then adding a 5-2 victory over Parkers Prairie.

Three-set, tie-breaker matches at No. 1 and No. 4 highlighted the Thief River Falls-Fergus Falls encounter as the Otters' Denise DiMott edged Monica Haapoja 6-7 (7-3), 6-3, 6-3 at No. 1, while the Prowlers' Kim Myers stopped Stephanie Schierer 3-6, 6-0, 7-6 (11-9) at No. 4.

Kaye Dondelinger and Jennifer Paagen added Thief River Falls wins at No. 2 and No. 3 singles against Fergus Falls, and the Prowlers swept all three doubles matches – Kim Maidment and Stacy Breuer at No. 1, Missy Gould and Rachel Hanson at No. 2, Dawn Schob and Maria Lee at No. 3.

A different line-up was used by Thief River Falls coach Jay Forney against Parkers Prairie, but the results were similar as Maidment, Gould and Hanson won at No. 1, No. 2 and No. 3 singles, respectively, while Breuer and Jenny Ose at No. 1 and Ginger Erickson and Sara Tweet at No. 3 were winners in doubles.

Thief River Falls, 6-0 in dual meet formats, will host Detroit Lakes Tuesday at 3 p.m. and will entertain Roseau Thursday at 3:30 p.m. before participating in the Brainerd Invitational Saturday beginning at 8:45 a.m.

TRF 6, Fergus Falls 1

Singles - 1. Denise DiMott (FF) def. Monica Haapoja 6-7 (7-2), 6-3, 6-3; 2. Kaye Dondelinger (TRF) def. Mary VanVoorhis 6-0, 6-2; 3. Jennifer Paagen (TRF) def. Wendy Wesberg 6-0, 6-4; 4. Kim Myers (TRF) def. Stephanie Schierer 3-6, 6-0, 7-6 (11-9).

Doubles - 1. Kim Maidment/Stacy Breuer (TRF) def. Nicki Anderson/Mary Ann Hanson 6-1, 6-2; 2. Missy Gould/Rachael Hanson (TRF) def. Sarah VanVoorhis/Rhonda Fjestad 6-1, 6-2; 3. Dawn Schob/Maria Lee (TRF) def. Ilse Cosand/Sanda Larson 6-1, 6-0.

Exhibition - Melanie Stewart (TRF) def. Nicki Riddle 6-1; Stacy Stock/Anne Zotale (FF) def. Ginger Erickson/Melanie Stewart 6-4.

TRF 5, Parkers Prairie

Singles - 1. Kim Maidment (TRF) def. Beth Marso 6-4, 5-7, 6-2; 2. Missy Gould (TRF) def. Jodi Arvidson 4-6, 7-6 (7-2), 3-1 (default); 3. Rachael Hanson (TRF) def. Brenda Schultz 6-2, 6-3; 4. Tammy Dillberner (PP) def. Tarik Korvisto 6-4, 6-2.

Doubles - 1. Stacy Breuer/Jenny Ose (TRF) def. Amy Jensen/Chrissy Dodds 6-4, 6-3; 2. Stephanie George/Francina Hvistendahl (PP) def. Kim Magner/Ellen Olson 3-6, 6-4, 6-4; 3. Ginger Erickson/Sara Tweet (TRF) def. Maria Struthers/Lisa Christopherson 6-4, 6-2.

Franklin Pool Schedule

Monday, Sept. 18 - 6:30-7:45 a.m. lap swim, 3 p.m. swim team, 6-8 p.m. Northland, 8-9 p.m. aerobics, 9-10 p.m. lessons.
Tuesday, Sept. 19 - 6 a.m. swim team, 3 p.m. swim team, 7-8 p.m. open swimming.
Wednesday, Sept. 20 - 6:30-7:45 a.m. lap swim, 3 p.m. swim team, 7-8 p.m. aerobics, 8-9 p.m. lessons.
Thursday, Sept. 21 - 6 a.m. swim team, 3 p.m. swim team, 7-8 p.m. open swimming.
Friday, Sept. 22 - 6:30-7:45 a.m. lap swim, 2-3 p.m. pre-school, 3 p.m. swim team.
Saturday, Sept. 23 - 2-4 p.m. open swimming, 7-8 p.m. open swimming.
Sunday, Sun., Sept. 24 - 2-4 p.m. open swimming, 7-8 p.m. open swimming.

Erl's
THANK YOU SALE
681-4627 8th & Main Thief River Falls
Ad In Effect Thru Sept. 23
THANKS FOR HELPING US CELEBRATE OUR 5th ANNIVERSARY. WE LOOK FORWARD TO SERVING YOU FOR ANOTHER YEAR!
GOLD 'N PLUMP WHOLE FRYERS lb. 68¢
MORRELL BONELESS 1/2 HAMS $1.89 lb.
HILLSHIRE POLISH SAUSAGE $2.39 lb.
MORRELL REG. OR GARLIC SAUSAGE 88¢ 12 Oz.
HILLSHIRE YARD -O- BEEF CRYO VAC Each $4.19
ERL'S DELI SPECIALS
ERL'S BROASTED CHICKEN 16 Pc. Bucket $9.99
NORBEST SMOKED TURKEY BREAST lb. $3.99
WISCONSIN COLBY LONGHORN CHEESE lb. $2.59
HORMEL COOKED ROAST BEEF lb. $3.99
ERL'S POTATO SALAD lb. $1.49
PRODUCE
GOLDEN RIPE BANANAS lb. 29¢
Calif. Green SEEDLESS GRAPES lb. 89¢
MN NO. 1 RUSSET POTATOES $1.99
FRESH MN CARROTS $1.19
TROPICANA ORANGE JUICE $1.29
HILLS BROS. COFFEE $4.99 39 Oz.
FROZEN FOODS
MINUTE MAID ORANGE JUICE 12 Oz. $1.49
BIRDS EYE COOL WHIP 99¢
SWANSON DINNERS $1.69 Each
COKE SPECIAL 12 Pk. 12 Oz. Cans $3.29
OLD DUTCH ASSORTED POTATO CHIPS $1.39
DAIRY SPECIALS
BRIDGEMAN YOGURT 2 FOR 89¢
1/2 GAL. $2.49
BRIDGEMAN WHIPPING CREAM $1.02
BRIDGEMAN FROZEN YOGURT $2.49
BRIDGEMAN CREAM BARS 79¢
MOZZARELLA OR CHEDDAR CHEESE $1.39
LEONARDO MAC. & CHEESE 3/99¢
DOWNY SUNRISE SOFTENER $3.49
KRAFT VELVEETA CHEESE $3.99
TIDE LIQUID DETERGENT $7.99

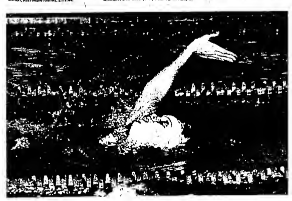

Thief River Falls junior Sarah Bakke looked for the wall as she neared the turn on the backstroke leg of the 200-yard individual medley during Thursday's high school swim meet vs. Bemidji in the Franklin Middle School pool. The Lumberjacks beat the Prowlers 105-67.

TRF Runners Second At Roseau

Runner-up finishes were turned in by both the Thief River Falls boys and girls Thursday at the Crookston Invitational high school cross country meet.

Both races were won by Roseau.

Roseau boys finished with a 35-point victory margin, scoring 49 points, while Thief River Falls had 84, East Grand Forks 89, Warren 103, Park Rapids 166 and Crookston 196.

It was a 20-point win for the Roseau girls, who finished with 74 points, while Thief River Falls and East Grand Forks both had 94, Warroad 104, Bagley 107, Park Rapids 116 and Crookston 193.

Jason Hanson of Roseau led the boys with a 16:42. Thief River Falls junior Bryan Cloutier led the Prowlers with a fifth place 17.06.

Jenny Diedrich of Warren led the girls with a 13:01. Senior Heather Holmstrom led the Thief River Falls girls with a fourth place 13:57.

Thief River Falls boys won the junior varsity portion of the meet with a 33-47 edge over runner-up Warroad. Junior Darrin Haagenson led Thief River Falls with a third place 18:42, only 10 seconds off the winning time.

Coach Lynn Dyer's Prowlers also competed in the junior high boys and girls races, finishing four in both events and getting seventh place finishes from freshman Matt Carlson and eighth grader Heather Thornton.

Thief River Falls will compete in the Bagley Invitational Tuesday at 4:30 p.m. and the Grafton Invitational Thursday at 4 p.m. A Thief River Falls Invitational junior high meet was scheduled today (Monday) at 4:30 p.m. at Franklin Middle School.

Varsity Boys

Team totals - Roseau 49, Thief River Falls 84, East Grand Forks 89, Warren 103, Park Rapids 166, Crookston 196. Incomplete - Grafton, Bagley, Fort Totten.

Individuals - 1. Jason Hanson, Roseau, 16:42; 2. Matt Lavin, Bagley, 16:51; 3. Craig Smith, Stephen, 16:58; 4. LeEarl Rugland, Roseau, 17:05; 5. Bryan Cloutier, TRF, 17:07; 6. Jason Johnson, Bagley, 17:14; 7. Garret Johnson, Grafton, 17:19; 8. Eric Thoms, EGF, 17:22; 9. Brian Nelson, Warren, 17:24; 10. Dave Braleno, Roseau, 17:29. Other TRF places - 11. Anthony Diaz, 17:35; 21. Kelly Swenson, 18:35; 22. Luke Solna, 18:36; 25. Mike Puetz, 18:41; 26. Mike Howe, 18:42; 31. Tyson Treat, 19:04.

Varsity Girls

Team totals - Roseau 74, Thief River Falls 94, East Grand Forks 94, Warroad 104, Bagley 107, Park Rapids 116, Crookston 193. Incomplete - Fort Totten, Grafton.

Individuals - 1. Jenny Diedrich, Warren, 13:01; 2. Rene Yanish, EGF, 13:36; 3. Denita Frederick, Fort Totten, 13:50; 4. Heather Holmstrom, TRF, 13:57; 5. Kelle Dieter, Roseau, 14:09; 6. Therese McCabe, Roseau, 14:10; 7. Terri Efteland, TRF, 14:17; 8. Becky Johnson, Bagley, 14:25; 9. Yolanda Munoz, Grafton, 14:27; 10. Tonya Melquist, EGF, 14:31. Other TRF places - 11. Stephanie Vigen, 14:35; 35. Jodi Kruta, 17:10; 37. Alice Dunning, 17:15.

Junior Varsity Boys

Team totals - Thief River Falls 33, Warroad 47, East Grand Forks 109. Incomplete - Grafton, Crookston, Bagley.

Individuals - 1. Scott DeMars, Warroad, 18:32. TRF places - 3. Darrin Haagenson, 18:42; 6. Jamie Thornton, 19:39; 7. Jon Hams, 19:45; 8. Pete Belmer, 20:05; 9. Robbie Anderson, 20:09; 10. Jack Sculthorp, 20:10; 18. Casey Johanneson, 21:24.

Junior High Boys

Team totals - East Grand Forks 41, Grafton 53, Crookston 87, Thief River Falls 134, Park Rapids 134, Bagley 181, Warroad 200.

Individuals - 1. Adam Scheriden, EGF, 11:54. TRF places - 7. Matt Carlson, 12:49; 23. Hans Helgeson, 14:08; 25. Gus Daniels, 14:23; 35. Jon Hendrickson, 14:45; 44. Nick Dee, 15:26; 59. Kyle Cedergren, 17:50.

Junior High Girls

Team totals - Crookston 32, East Grand Forks 57, Bagley 86, Thief River Falls 87, Warroad 109, Park Rapids 126. Incomplete - Roseau.

Individuals - 1. Gail Kaiser, Bagley, 14:25. TRF places - 7. Heather Thornton, 15:29; 13. Jessica Bugge, 16:17; 18. Nicole Torbles, 17:10; 24. Allison Veleve, 17:27; 25. Lori Golightly, 18:45.

Nordics Lose 28-20 Game To Rabbits

Quarterback Mike Rokke and his Marshall County Central receivers racked up some more impressive numbers in the passing game Friday, but the Nordics still wound up losing a 28-20 Top of the State Conference nine-man high school football game to visiting Tri-County.

A week earlier Rokke was 19-for-32 for 313 yards and four touchdown passes in a 24-8 win over Valley North. This time he was 21-for-42 for 307 yards and two touchdowns, while scoring once himself. He was intercepted three times, but two of those were caroms off the hands of his receivers.

Keith Boe caught six passes for 132 yards, Jeff Ueland caught six for 110 and they both hauled in a touchdown pass.

But Marshall County Central trailed 12-6 at halftime and fell behind 20-6 through three quarters.

A 35-yard touchdown pass from Rokke to Boe pulled the Nordics to within 28-20 with eight minutes still remaining in the game, but they couldn't get any closer.

Second-yard Marshall County Central coach Dave Schroeder was a frustrated, disappointed coach after the Nordics lost for the second time in three outings. "We had bad field position all night," he pointed out. "We dropped passes, we did a terrible job blocking and we had seven penalties for 55 yards."

The Marshall County Central ground game, unable to come up with the needed blocking, was limited to just 13 net yards. "We tried to run the ball," explained Schroeder. "We want to keep people honest on defense, but we did such a poor job blocking we couldn't move the ball on the ground."

Marshall County Central mistakes set up most of the Tri-County scoring, with the Rabbits never traveling farther than 30 yards for any of their four touchdowns.

Wade Rabenhorst and Nathan Nelson were also in on the Marshall County Central passing derby, catching 5 and 4 passes, respectively, for 30 and 35 yards.

Defensively, Shannon Leach had 19 unassisted tackles and 7 assisted stops for the Nordics, while Boe and Ueland both had 9 solo stops and Troy Myhrer had 8.

Marshall County Central will play Badger/Greenbush Saturday at 7:30 p.m. in Badger.

Scoring

	1	2	3	4	T
Tri-County	0	12	8	8	28
Marshall Co. Central	0	0	0	14	20

T-C - Jeremy Folland, 6-yard run, pass failed.
MCC - Mike Rokke, 1-yard run, pass failed
T-C - Chad Spilde, 22 yard run, kick failed
T-C - Spilde, 6-yard run, Folland run
MCC - Jeff Ueland, 21 yard pass from Rokke; Wade Rabenhorst pass from Rokke
T-C - Folland, 1-yard run; Ryan Bothum pass from Spilde
MCC - Keith Boe, 35-yard pass from Rokke; run failed.

Bemidji runningback Bucky Leeper was grabbed behind the line of scrimmage by Thief River Falls linebacker Chris Lillevold, but broke away for a 5-yard gain in the first quarter of Friday's high school football game at Prowler Field. Mike Halsa of the Prowlers (63) gave chase on the play.

Argyle Wins MCC Invitational

Argyle emerged the winner Saturday in the four-team, round-robin Marshall County Central Invitational high school volleyball tournament at Newfolden.

Stephen, Argyle and Marshall County Central all finished the round-robin portion of the schedule with 2-1 records, while Norman County West was 0-3. A coin flip was used to determine the two finalists, and the host Nordics lost out, dropping into the third place match.

Argyle swept Stephen 15-13, 15-12 in the title match; Marshall County Central stopped Norman County West 11-15, 15-9, 15-5 in the third place match.

Earlier the Nordics lost a 2-0 first round match to Argyle, then beat Norman County West 2-0 and Stephen 2-1.

"Overall, except for that first match, we played pretty well throughout the day," said Marshall County Central coach Mark Jorgenson. "It was a good tournament. All four teams were pretty well matched. It was fun."

Jorgenson said Kinzie Anderson and Darcene Moen had strong tournament performances at the net, while Ericka Lund and Lynde Pemberton (trying the position for the first time) performed well at setter.

An all-tournament squad named after the final match included Jackie Durand, Argyle; Tanya Hoeper and Darcy Kuznia, Stephen; Tammy Anderson, Norman County West; Kinzie Anderson and Darcene Moen, Marshall County Central.

Round Robin Results

Round 1 - Argyle 2, Marshall County Central 0; Stephen 2, Norman County West 0.
Round 2 - Marshall County Central 2, Norman County West 0; Stephen 2, Argyle 1.
Round 3 - Marshall County Central 2, Stephen 1; Argyle 2, Norman County West 1.
Round robin records - Marshall County Central 2-1, Argyle 2-1, Stephen 2-1, Norman County West 0-3.

Finals

Third place - Marshall County Central def. Norman County West 11-15, 15-9, 15-5
Championship - Argyle def. Stephen 15-13, 15-12

Tennis Team 2-1 At Bemidji

Thief River Falls girls lost to host Bemidji 6-1, but beat Grand Rapids 6-1 and defeated Greenway-Coleraine 5-2 in a quadrangular high school tennis encounter Saturday.

Lone Thief River Falls win over Bemidji came from Kaye Dondelinger at No. 2 singles.

Monica Haapoja, Dondelinger and Rachael Hanson were winners in singles against Grand Rapids, with Missy Gould/Stacy Breuer, Jennifer Paggen/Marla Lee and Dawn Schob/Jenny Ose sweeping the doubles matches.

Haapoja, Dondelinger and Hanson were again singles winners vs. Greenway, with Paggen/Lee and Schob/Ose supplying doubles wins.

Looking at his line-up, Thief River Falls coach Jay Forney said that Haapoja was starting to become "match tough" at No. 1 singles; Dondelinger went 3-0 at No. 2 singles; Hanson is playing better and using "court smarts" at No. 3 singles; Kim Maidment lost three tough matches at No. 4 singles as she continues to "learn the game."

In doubles, Forney said Gould and Breuer played well at No. 1 while losing two tough three-set matches; Paggen and Lee showed improvement in their first time as a pair at No. 2; while Schob and Ose played "steady" at No. 3.

Bemidji 6, TRF 1

Singles - 1. Tera Schipper (B) def. Monica Haapoja 6-2, 6-3; 2. Kaye Dondelinger (TRF) def. Carrie Schwegmann 6-1, 3-6, 6-1; 3. Missy Lynn (B) def. Rachael Hanson 6-1, 6-0; 4. Kari Bowman (B) def. Kim Myers 6-4, 6-0

Doubles - 1. Erin Seck/Tiffany Senger (B) def. Stacy Breuer/Missy Gould 6-3, 6-7, 7-6 (6-7); 2. Shanna Ruster/Jenny Brune (B) def. Jennifer Paggen/Marla Lee 6-7, 6-1, 6-2; 3. Michelle Jordan/Heidi Helgaard (B) def. Dawn Schob/Jenny Ose 6-1, 6-0

TRF 6, Grand Rapids 1

Singles - 1. Monica Haapoja (TRF) def. Alto 7-5, default; 2. Kaye Dondelinger (TRF) def. Spicer 6-2, 6-2; 3. Rachael Hanson (TRF) def. VanderHeyden 1-6, 6-2 (6-6); 4. Nordli (GR) def. Kim Myers 6-4, 6-2.

Doubles - 1. Missy Gould/Stacy Breuer (TRF) def. Nielsen/Hendrickson 7-6 (7-4), 6-0; 2. Jennifer Paggen/Marla Lee (TRF) def. Karkela/Blade 6-4, 6-3; 3. Dawn Schob/Jenny Ose (TRF) def. Blomquist/Johnson 6-2, 6-2

TRF 5, Greenway 2

Singles - 1. Monica Haapoja (TRF) def. Jenny Bensley 6-1, 6-3; 2. Kaye Dondelinger (TRF) def. Sara Barle 6-2, 6-4; 3. Rachael Hanson (TRF) def. Regan Metzer 6-1, 6-0; 4. Anne Barle (G) def. Kim Myers 6-3, 6-4.

Doubles - 1. Andrea Savage/Tara Sebtzak (G) def. Missy Gould/Stacy Breuer 6-2, 4-6, (7-4); 2. Jennifer Paggen/Marla Lee (TRF) def. Peggy Haapoja/Andrea Rauzi 6-0, 6-0; 3. Dawn Schob/Jenny Ose (TRF) def. Shelly Savage/Krissi Paakanen 6-2, 6-3.

Greenway JV 3, TRF JV 2

Singles - 1. Trina Halling (G) def. Kim Magner 9-7; 2. Lisa Halling (G) def. Kari Jo DeLap 8-3; 3. Chrissy Ball (G) def. Melanie Stewart 8-3.

Doubles - 1. Tarik Kolvisto/Ginger Erickson (TRF) def. Jenny Guver/Natalie O'Gorman 8-0; 2. Ellen Olson/Sara Tweet (TRF) def. Miranda Rollins/Tara Halling 8-6.

Bemidji JV 7, TRF JV 2

Singles - 1. Heidi Quisgaard (B) def. Tarik Kolvisto 6-1; 2. Shawn Quisgaard (B) def. Ellen Olson 6-3; 3. Julie Anderson (B) def. Melanie Stewart 6-1; 4. Tarik Kolvisto (TRF) def. Kari Kantank 6-3; 5. Sara Tweet (TRF) def. Kit Coffin 6-0; 6. Kari Jo DeLap (TRF) def. Kelly Widmark 6-2; 7. Heather Kalher (B) def. Ellen Olson 6-7; 8. Andrea Hellquist (B) def. Melanie Stewart 6-2.

Doubles - 1. Theresa Olson/Gina Allery (B) def. Kim Magner/Ginger Erickson 6-4; 2. Amy Larson/Jill Bristow (B) def. Sara Tweet/Kari Jo DeLap 6-2.

Wolverines Lose 3-2 Match

Tim Mostrom of Grygla/Goodridge figures he accomplished something Thursday night that very few coaches can lay claim to – outscore the opposition and still lose. Mostrom's Wolverines out-pointed Lake of the Woods 62-57 but lost a 3-2 North Border Conference volleyball match at Baudette.

"That's something the football and basketball coaches will never do – outscore the opposition and lose," quipped Mostrom after watching the Bears pull out a see-saw 15-7, 3-15, 15-12, 9-15, 15-13 match.

Grygla/Goodridge didn't play particularly well at the start and Lake of the Woods struggled in Game 2, but both teams played well down the stretch, said Mostrom. "It ended up a really good volleyball match. We made a few mistakes that really hurt us," he explained.

Junior Rhonda Smsky was a standout performer for the Wolverines, a strong all-round effort that had her all over the court, praised Mostrom. Senior Deanna Nelson had a good night at the service line for the visitors, connecting on 20 of 22 attempts for 19 service points.

Grygla/Goodridge, 2-3 for the year, will visit Badger Tuesday and will play Roseau Thursday at Goodridge.

Oklee vs. Fertile-Beltrami

Three Oklee players combined on a 53-for-53 night at the service line Thursday as the Bobcats swept host Fertile-Beltrami 15-9, 15-7, 15-13.

"Overall we played pretty well," said Oklee coach Brad Borene, "and we had some outstanding performances at the service line."

Junior Sara Radniecki was 20-for-20 at the line and finished with 11 kills and 7 last-touch points for the winners. Junior Lisa Whyte was 18-for-18 serving with 7 kills and 6 last-touch points, while senior Shari Rustan contributed a 15-for-15 night at the service line.

It was the second straight win for the 2-2 Bobcats, who have a busy week ahead of them – a match at Red Lake Falls tonight (Monday) at home against Warren Tuesday, at Waubun Thursday and an appearance at the Bemidji Invitational Saturday.

Mustangs Handed First Loss, 18-3

A first quarter field goal was the only offense Red Lake County Central could muster Friday as the Plummer/Oklee cooperative lost an 18-3 North Tri-County Conference football game to Kelliher/Northome in Oklee.

"I thought our defense generally played pretty well," said Red Lake County Central coach Gary Brantl, but the turnover-plagued Mustangs didn't have the offense to match the defense.

Ron Hamm gave Red Lake County Central a 3-0 lead with a 30-yard game-opening field goal, but Kelliher/Northome had a 6-3 lead at halftime and made it 12-3 through three quarters.

Red Lake County Central was held to 154 yards worth of offense, including 82 rushing yards and 72 passing yards. Dale Mossestad and Benji Hofstad led the Mustangs' runners with 38 and 31 yards, respectively. Jason Nelson was 7-for-11 passing and Eron Mattison caught three passes for 29 yards.

Defensively, Chris DuChamp and Steve Westlund played well at the ends, said Brantl, Shane Fore had 10 solo stops at tackle, Jeff Kelly and Hamm stood out at linebacker and Mossestad led the team with 12 unassisted tackles out of the secondary.

Red Lake County Central, 2-1, will play Win-E-Mac Friday at Plummer.

Scoring

	1	2	3	4	T
Kelliher/Northome	6	0	6	6	18
Red Lake Co. Central	3	0	0	0	3

RLCC - Ron Hamm, 30-yard field goal
K/N - Kevin Hand, 10-yard run, run failed
K/N - Hand, 5-yard pass from Gerry Olson; run failed
K/N - Jon Nisler, 6-yard run, run failed

Pioneers Winless In Tournament Vs. MCCC Foes

Northland went without a win Saturday during the annual Minnesota Community College Conference Northwest/Northeast Division Invitational volleyball tournament at Brainerd.

University of Minnesota-Crookston, Itasca, Hibbing and Brainerd were all 2-0 winners over Northland.

In round-robin play, UMC beat Northland 15-3, 15-11; Itasca stopped Northland 15-5, 15-8; and Hibbing swept Northland 15-6, 15-4.

Brainerd then handled Northland 15-4, 15-10 in the playoff finals seventh place match.

"It was a combination of things," reported Northland coach Deb Jacobson, who took part of the blame herself as she battled illness on the bench. "I wasn't really in it," she admitted.

"There were no power-houses there," pointed out Jacobson. "We were the shortest team there. Our defense isn't bad, but our blocking hurts us."

Outdoor News

Furbearer trapping opportunities are again available this fall at Agassiz National Wildlife Refuge.

A total of eight trapping units will be awarded to qualified trappers through a sealed bid system. Under this system, applicants make a sealed monetary bid on one or all units open for trapping. Exclusive trapping rights will be awarded to the qualified trapper(s) who submit the highest bid for a particular unit. Only one unit will be awarded to the highest bidder.

Partial payment of 25 percent must be made concurrent with the bid award and final payment will be due by January 20, 1990. Applicants must have appropriate state licenses and at least two seasons of trapping experience.

Permittees are required to trap a minimum of seven days prior to November 4 to increase harvest of waterfowl predators such as raccoon, mink, and red fox.

Species authorized for trapping include mink, raccoon, skunk and fox. Beaver trapping will occur on selected units at specific sites. Muskrat populations have not rebounded from drought conditions of 1988 and therefore will not be authorized to trap. Other unauthorized species include timber wolves, coyote, bobcat, fisher, river otter and badger.

Interested trappers will be able to inspect the proposed trap units Monday through Friday, September 25-29, between the hours of 7:30 a.m. - 4 p.m.

Sealed bids will be accepted from September 25-29. Application forms are available at refuge headquarters. Successful permittees will be notified by October 13.

The 1989 refuge trapping season extends from October 28 through December 31.

Information relative to special permit conditions may be obtained by contacting Refuge Manager, Agassiz NWR, Middle River, MN; 449-4115.

THERE'S GOOD NEWS on the WANT AD PAGE this week and every week. Read for profit — Use for results. Call 681-4450.

Turn in Poachers program is offering the seventh in a series of limited edition wildlife art prints for contributions to the program.

Tip Program Offers Print

Stopping poachers of Minnesota's fish and wildlife resources is the goal of TIP (Turn In Poachers), Inc., a statewide private nonprofit organization.

TIP offers rewards for information leading to the arrest of poachers. To raise money for its educational and reward programs, TIP is offering the seventh in a series of limited edition wildlife art prints.

The design was painted by talented Minnesota artist Michael Sieve. Entitled "Northern Guard," the print features a lone eastern gray timber wolf standing guard over his territory in northern Minnesota. Edition size is limited to 2,000 prints, numbered and signed by the artist. Image size is 13 inches by 18 inches with ample margins. Prints are available for $35, plus $3 per print for shipping and handling. For further information, write TIP, Inc., 5701 Normandale Road, Minneapolis, MN 55424 or call 612-922-5493.

TIP rewards are generally $100 for information leading to the arrest of poachers of fish, small game or nongame species, $250 for big game or endangered species and up to $1,000 for flagrant violations. Approximately 60 percent of tipsters decline a reward, saying catching the poacher is reward enough for them.

Anyone having information on violations of Minnesota's fish or wildlife laws should call the TIP hotline at 1-800-652-9093.

SORRY FOR THE PRESENT INCONVENIENCE......

But we will be CLOSED today, Monday, through Wednesday, September 18th - September 20th. These few days will allow us to expand into our recent addition. And allow us to serve you, our customers, better!

We will RE-OPEN Thursday, September 21, with our regular business hours.

THANK YOU! Pizza Hut

Hwy. 59 South Thief River Falls

SIGNS FOR SALE
- NO HUNTING WITHOUT PERMISSION
- POSTED NO HUNTING OR TRESPASSING
20¢ EACH - 6 FOR $1.00
25 FOR $4.00
FLUORESCENT ORANGE SIGNS
25¢ EACH - 4 FOR $1.00
18 FOR $4.00 - 25 FOR $5.50
The Times
324 N. MAIN T. R. FALLS 681-4450

NOW FORMING NEW...
MIXED COUPLE LEAGUES
2 COUPLES PER TEAM
WED.... 6:45 P.M. Early Shift
FRI.... 9:00 P.M. Second Shift
For More Information Call Tom At: 681-1270
NEW DAYTIME SPECIAL RENT-A-LANE MON.-FRI. NOON - 6 P.M. $6.00 PER HR.
FAMILY BOWL & TOMMY G'S LOUNGE
Hwy. 32 S. 681-1270 Thief River Falls

Most of the Hibbing defense was headed in the wrong direction as Northland quarterback Kevin Gall carried out a fake to the right then ran a naked bootleg to the left to score on a 14-yard touchdown run in the opening moments of the second half in Saturday's community college football game played at Prowler Field. The Pioneers won the MCCC conference opener 27-0.

Sports Briefs

Freshmen Win Second Game

Thief River Falls fell behind 16-0 in the first quarter, but came back to overtake host East Grand Forks 20-16 Thursday in freshman high school football action.

Jason Svir scored on a 20-yard second quarter run to make it 16-6 at halftime and hit Ross Boldt on a 25-yard pass to close the gap to 16-12 through three quarters. Svir scored again on a 15-yard fourth quarter run, then found Josh Balmer with the two-point conversion pass to complete the come-back.

It was the second straight season-opening win for the Thief River Falls freshmen, who will be in Crookston Thursday for a 4:15 p.m. game.

Outdoor News

Volunteers played a vital role in the success of the Department of Natural Resources (DNR) Building operation at the Minnesota state fair again this year. More than 60 volunteers assisted DNR staff at the building, which draws an estimated 650,000 or more visitors each year at the state fair.

The volunteers showed DNR films, assisted at the DNR outdoor stage, toured the grounds as Smokey the Bear, sold items in the DNR Nature Store, distributed surveys, and did other necessary duties that help make the DNR building such a success with visitors.

Approximately 600 hours of volunteer time were donated during the state fair in the DNR building. But volunteers serve the DNR year-round. Besides working at the state fair, volunteers assist the DNR with a variety of projects that might not get accomplished with existing funds and personnel, according to DNR Volunteer Program Director Renee Vail.

Volunteers perform duties such as being state park campground hosts, assisting in research studies, entering data on computers, presenting talks and films on natural resource topics, collecting seeds and water samples, and cleaning up rivers and streams.

Volunteers of all ages and skills are needed. For more information, call the DNR Volunteer Office, 500 Lafayette Road, St. Paul at (612) 297-1449.

Moorhead Wins Swim Title

Moorhead out-scored a six-team field to win the 12th annual Park Rapids Invitational girls high school swimming meet Saturday.

The Spuds finished with 88 points, Bemidji and Detroit Lakes both had 67, Thief River Falls 37, Park Rapids 27 and Crookston, with a first-year swimming program, 0.

Thief River Falls' best finishes were seconds by Amy Adams in the 100-yard backstroke and by Adams, Sanna Torgerson, Sarah Bakke and Theresa Glauque in the 200-yard medley relay.

Adams led the Prowlers in scoring for the day with 10.5 points. Glauque met sectional qualifying time in the 100-yard butterfly, and Thief River Falls coach Angie Sinn said Sara Bentson (20-second drop), Heidi Shafland (12-second drop) and Amy Erickson (8-second drop) all turned in strong efforts in the 500-yard freestyle.

"The girls' spirit and enthusiasm is on an increase," said Sinn, whose team is approaching its mid-season training routine. "We hope it continues as they start putting in more yardage and swim in more meets."

Meet Results

200 medley relay - 1. Moorhead (Johnson, Anderson, Setter, Vigessa), 2:08.46; 2. TRF (Adams, Torgerson, Bakke, Glauque), 2:09.95; 3. Bemidji (Ballen, Lubken, Clarke, Jackelen), 2:11.09; 4. Park Rapids (Heim, Niemi, Burrell, Jacobson), 2:12.44; 5. Detroit Lakes (McDougall, Schuman, Heinmark, Wetteland), 2:16.50; 6. Bemidji (Sundvall, Bauer, Toftum, McGrath), 2:24.43.

200 freestyle - 1. Karla Lemmon, DL, 2:10.55; 2. Laurie Hoffman, Moorhead, 2:16.51; 3. Emily Schuette, Bemidji, 2:21.77; 4. Patty Wehrman, Moorhead, 2:23.81; 5. Linnea Dimich, TRF, 2:24.17; 6. Dionne Ammerman, TRF, 2:25.56.

200 I.M. - 1. Lisa Johnson, Moorhead, 2:28.48; 2. Sarah Kohler, DL, 2:29.02; 3. Sarah Heim, PR, 2:33.84; 4. Katie Burton, Bemidji, 2:42.14; 5. Sara Anderson, 2:44.30; 6. Jill Schuman, DL, 2:44.43.

50 freestyle - 1. Susi Steen, Bemidji, 26.02; 2. Stacey Schmitz, Detroit Lakes, 26.92; 3. Emily Schuette, Bemidji, 27.29; 4. Amy Adams, 27.33; 5. Kelli Sutton, DL, 27.82; 6. Nicolle Setter, Moorhead, 28.84.

Diving - 1. Kristi Schmitz, PR, 183.10; 2. Kelli Sutton, DL, 171.32; 3. Becky Lehmann, Bemidji, 146.75; 4. Sue Clemenson, DL, 137.55; 5. Nikki Demers, Bemidji, 136.90; 6. Deann Ballard, Moorhead, 132.95.

100 butterfly - 1. Susie Steen, Bemidji, 1:07.08; 2. Sarah Kohler, DL, 1:08.29; 3. Nicolle Setter, Moorhead, 1:12.83; 4. Sarah Bakke, TRF, 1:14.54; 5. Stacie Heinmark, DL, 1:15.54; 6. Theresa Glauque, TRF, 1:15.88.

100 freestyle - 1. Karla Lemmon, DL, 1:00.04; 2. Vicki Vigessa, Moorhead, 1:02.81; 3. Katie Burton, Bemidji, 1:03.55; 4. Joann Burrell, PR, 1:04.11; 5. Jenny Helse, Moorhead, 1:05.17; 6. Lise Ulrich, TRF, 1:05.27.

500 freestyle - 1. Laurie Hoffman, Moorhead, 6:20.39; 2. Fiona Johnson, Moorhead, 6:24.66; 3. Patty Wehrman, Moorhead, 6:26.86; 4. Heidi Sahfland, TRF, 6:41.96; 5. Mardi McGrath, Bemidji, 6:44.74; 6. Amy Lickiss, DL, 6:48.08.

100 backstroke - 1. Sara Anderson, Moorhead, 1:10.12; 2. Amy Adams, TRF, 1:10.74; 3. Sarah Heim, PR, 1:11.56; 4. Stacey Schmitz, DL, 1:11.65; 5. Sarah Forsythe, Moorhead, 1:16.00; 6. Amy Sundvall, Bemidji, 1:17.06.

100 breaststroke - 1. Lisa Johnson, Moorhead, 1:15.55; 2. Jenny Lubken, Bemidji, 1:18.89; 3. Jill Schuman, DL, 1:20.22; 4. Mindy Wetteland, DL, 1:23.01; 5. Sanna Torgerson, TRF, 1:23.27; 6. Dona Malm, PR, 1:24.40.

400 freestyle relay - 1. Bemidji (Steen, Ballen, Schuette, Burton), 4:04.40; 2. Detroit Lakes (Kohler, Schmitz, Sutton, Lemmon), 4:08.56; 3. Moorhead (Hoffman, Wehrman, Vigessa, Helse), 4:19.9; 4. TRF (Glauque, D. Ammerman, Ulrich, Dimich), 4:21.24; 5. Moorhead (Setter, Johnson, Borland, Vind), 4:33.9; 6. Park Rapids (White, Avensan, Spangler, Peterson), 4:35.17.

News From Minnesota DNR

Seek Volunteers

Minnesota Departments of Transportation (MnDOT) and Natural Resources (DNR) are seeking volunteers to help save Minnesota's state flower, and other wild orchids in northern Minnesota. A large-scale transplant project will take place in October along a seven-mile stretch of state Hwy 11 in northern Lake of the Woods County.

Volunteers will assist MnDOT and DNR personnel in digging up "plugs," clumps of soil containing plants and root systems, from undisturbed areas and replanting them along a section of Hwy 11 right-of-way that underwent major reconstruction this summer.

The work will take place between Williams and Pitt, just west of Baudette. Project planners hope to accomplish the transplanting sometime during the first two weeks of October, with a target date currently set for October 11 to 13.

Plants to be relocated include Minnesota's state flower, the Showy Lady Slipper, along with large and small varieties of Yellow Lady Slipper, Northern Green Orchid, Striped Coral Root, small and large Fringed Gentain, and Bottle Gentain.

Transplant project is part of a long-term cooperative effort between the two state agencies to preserve one of the most productive wildflower areas in Minnesota. An estimated 800,000 to one million of the otherwise rare plants are growing on the right-of-way on both sides of Hwy 11 and the Canadian National Railroad, along the 24-mile route between Roosevelt and Baudette, in what has been described as the greatest concentration of wild orchids in the state.

Current transplanting effort is intended to assist in regenerating wild orchids in areas that were unavoidably disturbed during reconstruction. MnDOT has just recently included Hwy 11 in its Designated Wildflower Route Program.

Volunteers interested in helping with the project this fall should contact: Paul Rundell, DNR Resource Management Coordinator at 755-3953 in Bemidji, Bob Jacobson, MnDOT Central Office at 612-297-1722 in St. Paul, or the MnDOT Truck Station in Baudette at 634-2232.

From elsewhere in Minnesota, volunteers may call 1-800-652-9747, toll-free, and ask for the DNR.

Trumpeter Swans Hatch

Five pairs of trumpeter swans nested this year in wetland areas in northwest Minnesota. The five nests produced a total of ten cygnets, but three months later, only two of the new swans have survived.

New parents are part of a trumpeter swan restoration project being conducted by the Minnesota Department of Natural Resources (DNR), Nongame Wildlife Program. In the last three years, 93 adult swans have been released in the Becker County area in an attempt to reestablish a free-flying, breeding population of trumpeter swans in a part of Minnesota that was once native habitat to the species.

Of the five pairs of four-year-olds that attempted nesting and breeding on five separate lakes this year, the eggs did not hatch on two of the nests and the other three produced a total of ten cygnets.

By August, two of the swan families were still intact, one pair on Hubbel Pond, in the Tamarac National Wildlife Refuge, with three cygnets, and another pair on Star Lake in Otter Tail County with two cygnets. By mid-September, however, Peggy Hines, DNR Swan Technician at Detroit Lakes, reported that the Hubbel Pond cygnets had disappeared as well.

Despite these disappointing losses, the fact that breeding activity has occurred at all is an important milestone for the project. "Our goal was to establish a free-flying, migrating population that would return to the same area every spring and summer and reproduce in the wild," said Hines. "This is essentially what has happened this year, even though the results were not all that we would have hoped for." Hines also indicated that poor hatching success is not all that unusual for a first-time nesting effort.

Trumpeter swans are the largest species of waterfowl in North America, with adults weighing from 20 to more than 30 pounds, with wing spans of six to eight feet. Adult pairs mate for life but don't usually begin breeding until four to six years of age. Next year, several more pairs would begin nesting as the swans released in 1987 will be four years old.

Hines reported that all of the 27 adult trumpeters released earlier this year are still alive and accounted for. Of the 44 swans released last year, ten are known to be dead and 15 are missing. Of the 21 released in 1987, four are dead, six are officially missing and two were retired to a zoo in South Dakota after being treated for gunshot wounds.

As the weather turns colder, more of the swans start to leave their home marshes in preparation for the fall migration and Hines must put them on the official "missing" list. This year as in the past two years, Hines is asking waterfowl hunters and the general public at large to help keep track of DNR project swans by reporting trumpeter swan sightings.

Anyone sighting an adult trumpeter swan with an orange plastic wing tag on either wing is asked to call Hines at the DNR wildlife office at Detroit Lakes at 847-1579, or call their nearest DNR area wildlife office or local conservation officer. Conservation officers may be reached through county sheriffs' offices or city law enforcement centers.

Lake Management Conference

"Minnesota Lakes Need Clear Thinking" is the theme for the Minnesota Lake Management Conference scheduled for Monday and Tuesday, October 2 and 3, at the Hyatt Regency in Minneapolis. The event will feature a number of speakers, technical sessions and workshops relating to lake management and water resources.

Topics will include lake restoration and protection programs, fisheries management, lake management research, lake water quality monitoring, shoreland regulations, aquatic plant management and lake associations. The program will also include information on organizations furthering lake management and the first annual meeting of the Minnesota Lake Management Federation.

The conference is open to all interested persons including government professionals, elected officials, association representatives and private citizens. The conference is being sponsored by a coalition of state and federal agencies and private professional associations related to water resource management in Minnesota.

For more details and registration information, contact Steve Heiskary, Minnesota Pollution Control Agency, 520 Lafayette Road, St. Paul, MN 55155, phone 612-296-7217.

Franklin Middle School

Volleyball

A Thursday trip to Newfolden produced a split for the Franklin Middle School seventh and eighth grade volleyball teams.

Franklin seventh graders beat Marshall County Central 15-13, 15-7, 15-7, with the Marshall County Central girls winning the eighth grade match 15-4, 8-15, 15-10.

Carie Lawrence and Sarah Mugaas were named Franklin seventh grade Players of the Night, while Jamie Martell and Cindi Levin were named Franklin eighth grader Players of the Night.

Franklin Football

Franklin seventh and eighth grade football teams will open their 1989 seasons Tuesday at home against Crookston. Both games start at 4:15 p.m. at Franklin.

Classifieds Can Sell It!
The Times
681-4450

Finally, taking care of your car is no big deal!
Firestone MASTERCARE CAR SERVICE
MasterCare Car Service by Firestone
WHY BUY ANYWHERE ELSE!
Firestone MasterCare SERVICE CENTERS
GUARANTEED PRICES
We'll match anybody's price if they try to beat ours on Firestone brand tires. Just show us the lower advertised price.
NEW TREADWEAR COVERAGE UP TO 60,000 MILES*
Mileage warranties will be honored by the store where tires were originally purchased.
GUARANTEED ONE-HOUR MOUNTING
Free, fast mounting, or your next lube, oil and filter is on us. No appointment necessary.
FREE EXTRAS No trade-in tires required. FREE tire inspections... FREE mounting... FREE rotations according to the terms of mileage warranted tires.
NOBODY'S STEEL BELTED RADIAL WILL COST LESS!
$27.95
GUARANTEED: These prices are lowest or we'll meet any advertised price you show us, size for size.

Whitewall	Price	Whitewall	Price
P175/80R13	$33.95	P205/75R14	$41.95
P185/75R14	$38.95	P205/75R15	$42.95
P195/75R14	$41.95	P215/75R15	$43.95
		P235/75R15	$48.95

Firestone
Triumph 2000 RADIAL — 35,000 MILE LIMITED WARRANTY — All season traction

Whitewall	Price
P155/80R13	$29.95
P165/80R13	$37.95
P175/80R13	$39.95
P185/80R13	$40.95
P185/75R14	$44.95
P195/75R14	$45.95
P205/75R14	$47.95
P205/75R15	$48.95
P215/75R15	$49.95
P225/75R15	$52.95
P235/75R15	$54.95

Firestone FR721 RADIAL — 45,000 MILE LIMITED WARRANTY — New long lasting steel cord. Flow-through all season tread

Whitewall	Price
P155/80R13	$34.95
P165/80R13	42.95
P175/80R13	51.95
P185/80R13	52.95
P185/75R14	51.95
P195/75R14	62.95
P205/75R14	64.95
P205/75R15	68.95
P215/75R15	69.95
P225/75R15	73.95

Firestone SUPREME RADIAL — 55,000 MILE LIMITED WARRANTY — Meets or exceeds 14 carmakers standards. Steel belted. All season

Whitewall	Price
P155/80R13	$37.95
P165/80R13	57.95
P185/80R13	60.95
P185/75R14	68.95
P195/75R14	59.95
P205/75R14	71.95
P205/75R15	80.95
P215/75R15	82.95
P225/75R15	85.95
P235/75R15	87.95

Firestone IMPORT F-560 RADIAL — 45,000 MILE LIMITED WARRANTY — New generation all season steel belted tire

Blackwall	Price
155R12	$30.95
155R13	41.95
165R13	43.95
165/70R13	47.95
175/70R13	51.95
185/70R13	53.95
185/70R14	56.95
195/70R14	58.95
205/70R14	66.95

Firestone PERFORMANCE S/S RADIAL — Combines sporty design with radial handling

White Letters	Price
P195/70R13	$44.95
P205/70R14	59.95
P215/70R14	62.95
P225/70R15	68.95
P235/60R14	69.95
P235/60R15	73.95

Firestone STEELTEX RADIAL R/T — Long mileage radial for pickups, vans, RVs. Steel belted.

Blackwall	Ply Rating	Price
7.00R15LT	8	$97.95
HR78-15LT	6	$103.95
LR78-15LT	6	$112.95
7.50R16LT	8	$111.95
8.00R16.5LT	8	$103.95
8.75R16.5LT	8	$108.95
8.75R16.5LT	10	$119.95
9.50R16.5LT	8	$121.95
9.50R16.5LT	10	$134.95

ACT NOW! OFFER ENDS SEPTEMBER 30TH
NO PAYMENTS On all tires, Plus, added MasterCare Car Services.
Firestone UNTIL FEBRUARY 1990!
SHOCKS & STRUTS 100-DAY TEST RIDE MONEY-BACK GUARANTEE!
RIDE MASTER SHOCKS $11.95
GAS-CHARGED MacPherson Struts $54.95
MasterCare CAR SERVICE — Our technicians: TRAINED! Our tools: COMPUTERS! Our work: BACKED NATIONWIDE! At 1600 Authorized Locations
COMPUTERIZED ALIGNMENTS $31.95 Front Wheels
INCLUDES FREE SUSPENSION INSPECTION! Set all adjustable angles to manufacturer's specifications.
WHEEL ALIGNMENTS THRUST ANGLE $31.95 FOUR WHEEL $44.95
Required on over half of all cars on the road!
LUBE, OIL & FILTER $14.95 Most cars. Up to 5 qts. oil
RADIATOR FLUSH & FILL $24.95 Most cars. Includes up to 2 Gal. Coolant
PREVENTIVE MAINTENANCE CHECKUP $6.95 All major components. Most cars. Repairs extra
BATTERY VALUE $39.95 With exchange
1600 stores nationwide • No appointment necessary • Many open evenings & Sundays
FIRESTONE STORE
ON-THE-FARM SERVICE
220 N. Horace Ave. Phone: 681-2656 Thief River Falls

CLASSIFIEDS

THE WORLD AT YOUR FINGERTIPS

Miscellaneous

FOR SALE — Electric motors, ¼ hp to 7½ hp. See us for all your electric motor needs. Fleet Supply. Call 681-2850 4tfc

FOR SALE — Old pump organ, small size, $250 or make me an offer. Call 681-1369. Can deliver if need be. 6tfc

FACTORY REBUILT ENGINES — Starting at $745 for V-8s. 0 month warranty. Don's Machine Shop, Fosston, MN. Phone 218-435-6379 69tfc

OUR NORMAL PRICES ARE LESS THAN SALE PRICES!

CONTINUOUS COMPUTER PAPER

$31.95
$28.95
$30.95
$45.95
$42.95
$31.95

SOLD IN CASE LOTS ONLY!
WE CAN GET MANY OTHER SIZES AND COMPUTER FORMS FOR YOU.

The Times

HELP WHEN you need it. Free pregnancy testing. Financial assistance for prenatal care in first 3 months of pregnancy and income eligible. Inter-County Nursing Service. Red Lake Falls, 253-4376. Thief River Falls, 681-5950. Monday-Friday, 8:00-4:30. Call for appointment. 16tfc

FOR SALE — 6x16 entry, insulated, wired, metal bestos chimney. Call 268-4374 68tfp

TO GIVE AWAY — Used electric hot water heater, some new parts. Call 681-6611 after 6 p.m. or weekends. 7tfc

FOR SALE — Atari 7600 system with seven game cartridges, $60.00. 681-7390 2t76p

PIANO. Must sell beautiful used console piano. Small down payment if any, low monthly payments. Will sacrifice for cash. New pianos also available. Kruger Keyboard Centers...

Help Wanted

WANTED

NORTHWESTERN MINNESOTA SHOPPER CARRIER APPLICANTS FOR THE CITY OF THIEF RIVER FALLS.

Stop At The Times Office
324 N. Main, T.R.Falls

Help Wanted

BROWN PRINTING Co. of Waseca has full-time job openings on all shifts. Must have high school diploma or equivalent and good work references. Positions involve bending and lifting on a continuous basis. Starting wages are $5.00 per hour, with double time and overtime possibilities. Call for an appointment, Nanci Morrison, Brown Printing Co., 1-507-835-0243 or Express Services, 1-507-455-3002. 3t76c

HELP WANTED- Part time LPN position available immediately for 102 bed intermediate care nursing facility, must possess or be eligible for MN State License. Apply in person by contacting Carol Qualley, DON, Good Samaritan Center, 410 So. McKinley, Warren, MN 56762, (218) 745-6262. Equal Opportunity Employer. 5tfc

AGENT WANTED

Position available for licensed agent in area insurance agency. If not licensed, prefer someone with insurance background willing to train for license in the near future. Knowledge of computer operations helpful. Send Resume To # 2821 C/O The Times, P.O. Box 100, Thief River Falls, MN 56701

BE YOUR OWN BOSS! Are you tired of working for other people? Are you interested in earning unlimited income? We can show you how we began earning $5,000 plus monthly in our first sixty days in business. This special seminar will be held Tuesday, Sept. 19 at the Heritage Center in Thief River Falls at 7:30 p.m. Bring a copy of this ad to the Heritage Center for free admission. 1t75c

PART-TIME- Established lease company seeks area representative to offer leases on business equipment and motor vehicles. Call 1-800-383-1143. 6t76p

WANTED- Full and part time EMTs. For more information call 681-4240, EXT. 117. 5t75c

HELP WANTED- Bartenders, apply in person at Wagon Wheel, Middle River. 4t75c

EXECUTIVE, BUSINESS person, professional?? If I could show you how to earn four times what the average American earns working part-time without disturbing your current management position, would you give me one hour of your time? 4A2 D & B rated company. Regional and company training, full time and management positions available. Local company briefing. Call Mr. Seltum. 507-373-8269. 4t76c

CLASSIFIED AD RATES

10¢ PER WORD
(Minimum Ad $2.50; Minimum Billing $5.00)

DEADLINES

MONDAY EDITION	WEDNESDAY EDITION
3:00 P.M. FRIDAY	3:00 P.M. TUESDAY

Help Wanted

OPENINGS AVAILABLE for part-time nursing assistants. Experience preferred. Must have or willing to obtain nursing assistant certificate. Apply at Human Resources Dept., Northwest Medical Center, Thief River Falls, MN 56701. Northwest Medical Center is an E.O.E. Employer. 4t76c

PART-TIME POSITION for Program Counselor I in a residential home for children with developmental disabilities. Must be at least 18 years of age, hold a valid driver's license, have a high school diploma or equivalent, be eligible to be CPR certified and receive first aid training. Applications may be obtained by writing Lutheran Social Service of MN, Oak SLS, 301 E. 4th St., Thief River Falls, MN 56701, or by phoning, 681-2441. 2t75c

Real Estate

FOR SALE — Spacious country home, south of Thief River Falls, 4-5 bedrooms, 2 baths, sun porch, 2 fireplaces, sauna, family room, formal dining room, attached garage on 12 acres, mid $90's. Call 964-5700 after 8:00. 66tfc

FOR SALE BY OWNER — 28'x104' commercial building, 120'x250' lot, located in enterprise zone in TRF. 120' of frontage on tar road, 10' overhead door, large work area and office space. FOR MORE INFORMATION CALL 681-3387

Rummage Sales

MOVING SALE
WED., SEPT. 20TH & SAT., SEPT. 23RD
8:00 A.M. - 3:00 P.M.
113 CIRCLE DRIVE
Household Goods, Furniture, Clothes, Girl's 20" Bike, Skates, Knickknacks, Lots and Lots of Miscellaneous.

GARAGE SALE- Wed., Thurs., Sept. 20, 21, 111 N. Arnold, two swivel rockers, lamps, dishes, books, luggage, two tires, misc. 1t75p

GROUP RUMMAGE SALE. Sept. 20, 7 a.m. to 5 p.m., Hartz basement, men's, ladies', and teens' clothing, shoes, household goods and misc. 1t75p

GARAGE SALE- 204 N. Merriam, Wed. and Thurs., small appliances, clothing, especially for boys, but also adult, artificial Christmas tree, outside door, books, records, and misc. 1t75c

Situation Wanted

WILL REPAIR cracked basement floors and walls, repair or replace with new. Also, replace sidewalks and driveways. Amiot Excavating, 681-4316. 48tfc

AMBITIOUS 40 year old, ex-beet grower, cert. and reg. seed grower with 16+ years experience. I am seeking suitable year around employment with good to excellent pay and benefits. Write Box 2809, c/o The Times, Box 100, Thief River Falls, MN 56701. 3t76p

ROOMMATE WANTED- 2 bedroom duplex, St. Hilaire, 1/2 rent and utilities. Phone evenings, 964-5674. 2t76c

PRINTING - For all your printing needs stop at The Times, 324 Main Ave. North, Thief River Falls or call 681-4450. 65tfp

For Rent

FOR RENT- 50'x50', 2500 sq. ft. warehouse. Call 681-3590 for further information. 3t76c

ACROSS FROM NORTHLAND, AVAILABLE NOW, FRESHLY PAINTED ROOMS, COMPLETELY FURNISHED, MINI BLINDS, SECURITY DOORS, GAME ROOM, ALL UTILITIES PAID, PLENTY OF PARKING. CALL 681-2307. 18TFC

FOR RENT- Two bedroom apt., heat and water furnished, deposit required, references, no pets, $235.00 per month, phone 681-2779. 2t75p

— FOR RENT —
3,000 TO 6,000 SQ. FT. PRIME RETAIL SPACE, UNLIMITED PARKING, EXCEPTIONAL TRAFFIC POTENTIAL.
FOR MORE INFORMATION CALL: 218-681-3450
Ask For Everett Kompelien

Auto, Trailers

FOR SALE- 1979 Lincoln Continental, Apple II computer, Epson printer, floppy disks, call 698-4220. 2t78p

FOR SALE- 1979 Plymouth Volare station wagon, a.c., p.s., cruise, tilt; 1978 Dodge 1/2 ton pickup, 64,500 actual miles, topper included. Call 681-3670. 75tfp

PAYING RISK INSURANCE
CALL-681-4683

Mobile Homes

FOR SALE- 1982 14x70 Commodore mobile home in Holt, 3 bedrooms, excellent condition, set up or can be moved. Call after 5 p.m., 449-3715. 6t78c

FOR SALE- 1973 14x70 Rollohome to be moved, 3 bedrooms, bath, large living room, front kitchen with bay window, fridge, stove, dishwasher, priced to sell. Call 681-5574 after 6 p.m. 74tfc

MOBILE HOME for sale- 1971 Deiroiter Mastorhouse, double wide, 8x10 paneled entry. Call 681-5216 after 6 p.m. M2t75p

Machinery

FOR SALE- 600 Ford tractor, light loader, 7 ft. back blade, 8 ft. spring cultivator, runs great, asking $3,000 complete, 574-2796. 4t77c

MARKETS

as of Friday, September 15

(This listing of market prices is the most current available. It is intended to indicate price trends and provide a record for the future. Actual prices paid for commodities may vary.)

...

FOR SALE- 1979 Oldsmobile 98 Regency Brougham, 2-door, call Brooks, 698-4451. 2t75p

FOR SALE- 1968 Mustang (white) auto trans, AM/FM cassette, factory styled wheels, nice condition, call 681-4872. 3t76c

Passed by the City Council of Thief River Falls, Minnesota, on the 12th day of September 1989.

Voting Aye: Aldermen Burstad, Wennberg, Carlson, Liden, Reeve, Womack and Mayor Carlson

Voting No: None

Absent: Alderman Murphy

-s- Bob Carlson, Mayor

ATTEST,
-s- Gerald A. Wigness
City Clerk-Treasurer

HELP WANTED

Are you interested in learning a specialized job trade? Do you have exceptional mechanical abilities? Are you in good physical shape?

We are looking for a person who can easily adapt to the printing trade. Experience in the field is helpful; but we will train.

The full-time position will include sheet-fed and web press operation, automatic inserting, mailing and bindory duties.

APPLY IN PERSON AT

Thief River Falls The Times

324 Main Avenue N. 681-4450 Thief River Falls, MN

Public Notices

County Board Proceedings

School Board Proceedings

Wes Kaupang of McIntosh was one of 38 people on 25 motorcycles Saturday to collect food and toys. He is holding the stuffed dog he donated on Steven Tichman's Harley Davidson. The collection was made for the Area Food Shelf in Thief River Falls and Social Services. The event was sponsored by American Bikers For Awareness, Training and Education (ABATE). The northwest chapter of ABATE is one of 20 such chapters in Minnesota. The purpose of the organization is to act as a watchdog organization protecting and promoting the rights of motorcycle owners. The organization holds a number of benefits rides each year. For this event, each individuals was asked to bring a food item for the food shelf and a toy for social services. For more information about ABATE contact Ken Williams at (218) 281-6387. There were three area motorcycle clubs participating in the event Saturday: the Mentor Crusaders, North Riders and Hog Riders. The ride began in Red Lake Falls. The Minnesota state patrol provided traffic control.

Local drivers and pedestrians may have seen this man and his electric cart on Thief River Falls streets and sidewalks recently. The driver is Steve Solney and he has written the following open letter of explanation and thanks: "This letter is only a small way I can take to express my heartfelt thanks to the Elks club and the VFW club of Thief River Falls for the generous contribution of money donated to make it possible for the purchase of my battery operated cart. This cart enables me to go places I would otherwise not be able to go. Living with Multiple Sclerosis is not an easy thing to do. If I had M.S. for only one day I would not need this cart. But....I have M.S. for the rest of my life. This cart has increased the quality of life for me. If you see me—honk! Also, the same degree of thanks to the one person, Myrna Lane, who put special effort in contacting the people who made all this possible. Sincerely, Steve Solney."

seconded by L. Belmont to accept the resignation of Mark Lund, Electronics Aircraft Systems Instructor at the Technical College, effective September 20, 1989. Motion carried unanimously.

A motion was made by M. Anderson and seconded by L. Belmont to accept the resignation of Ron Novak as 6th Grade Football Coach effective August 15, 1989, contingent upon finding a suitable replacement. Motion carried unanimously.

A motion was made by M. Anderson and seconded by L. Belmont to increase Marie Hvidsten's contract as Teacher Center Coordinator from 185 to 220 days for the 1989-90 school year. Motion carried unanimously.

A motion was made by M. Anderson and seconded by L. Belmont to approve the assignments of Susan Lindemoen and Roxanne Nicholson as Ticket Sellers for the 1989-90 school year and increase the salary for this assignment from $950 to $1,000 for the 1989-90 and 1990-91 school years. Motion carried unanimously.

A motion was made by M. Anderson and seconded by L. Belmont to approve the employment of the following:

Janis Holl, Half-Time Small Business Development Center Director at the Technical College, effective August 21, 1989 – BS Lane, Step 13, with salary and fringe benefits per contract to be negotiated.

Kim Philipp, Architectural Drafting and Design Instructor at the Technical College, effective August 30, 1989 – BS Lane, Step 0, with salary and fringe benefits per contract to be negotiated.

Don Tryon, Airframe and Powerplant Instructor at the Technical College, effective August 30, 1989 – BS Lane, Step 11, with salary and fringe benefits per contract to be negotiated.

Betty Langlett, Licensed Practical Nursing Instructor at the Technical College, effective August 30, 1989 – BS Lane, Step 7, with salary and fringe benefits per contract to be negotiated.

Motion carried unanimously.

A motion was made by M. Anderson and seconded by L. Belmont to approve the following co-curricular assignments for the 1989-90 school year at the rates as indicated to be negotiated: Glenn Chiodo, H.S. Assistant Football Coach, $1,729; Tim Kruse, 6th Grade Football Coach, $928; Joel Ranum, 7th Grade Football Coach, $928; Charlie Cornell, 7th Grade Football Coach, $928; Patricia Inshar, Assistant Girls Swim Coach, $1,456; Constance Stock, H.S. Fall Play, $928; Michelle Ooske, 7th Grade Volleyball Coach, $928. Motion carried unanimously.

A motion was made by M. Anderson and seconded by L. Belmont authorizing the administration to post for the following positions: Authorized Training Center Instructor/Field Rep. at the Technical College, Part-Time Auto Body Repair Instructor at the Technical College, Computer Aided Drafting/Design Lab Assistant at the Technical College, Part-Time Curriculum Conversion Specialist at the Technical College. Motion carried unanimously.

A motion was made by M. Anderson and seconded by L. Belmont to approve the Lincoln High School Student and Faculty Handbook as presented for the 1989-90 school year. Motion carried unanimously.

A motion was made by M. Anderson and seconded by L. Belmont to establish a petty cash account for Lincoln Athletics in the amount of $970.00. Motion carried unanimously.

A motion was made by M. Anderson and seconded by L. Belmont to approve the Superintendent's Goals/Objectives for 1989-90 as presented. Motion carried unanimously.

A motion was made by M. Anderson and seconded by L. Belmont to approve the Agreement with Northwest Medical Center for the Technical College Practical Nursing Program. Motion carried unanimously.

A motion was made by M. Anderson and seconded by L. Belmont to accept a grant of $7,218.90 from the Small Business Administration to partially fund the Small Business Development Center. Motion carried unanimously.

A motion was made by M. Anderson and seconded by L. Belmont authorizing the administration to advertise for bids for the sale of the UH-12 Hughy Helicopter and the Beaver D'Haviland used in the Technical College Aviation program. Motion carried unanimously.

A motion was made by M. Anderson and seconded by L. Belmont to approve the purchase of a used 1973 Dodge Motor Coach in the amount of $4,800 for use by the KSRQ radio station. Motion carried unanimously.

A motion was made by O. Kiesow and seconded by H. Sjulson to approve the Assurance of Mastery in Reading process as presented to be implemented in the 1989-90 school year. Motion carried unanimously.

A motion was made by L. Belmont and seconded by H. Hallstrom that it is the intent of School District #564 to develop projects which expand and improve the educational programs of the district and authorize the Superintendent to execute and file applications on behalf of the district and otherwise to act as its responsible authority in the application of Block Grant funds for an alternative education program for at-risk students. Motion carried unanimously.

A motion was made by P. Langland and seconded by H. Hallstrom authorizing an expenditure of $2,500 from the capital fund as the district's contribution for consultant fees for the community arena/pool project. A roll call vote was taken which resulted in the following:

M. Anderson-yes, L. Belmont yes, P. Bortnem-yes, H. Hallstrom yes, O. Kiesow-yes, P. Langland yes, and H. Sjulson-no. Motion carried.

A motion was made by O. Kiesow and seconded by H. Sjulson authorizing the administration to post for two Part Time TMH Educational Assistants, 2 hours/day, 5 days/week. Motion carried unanimously.

A motion was made by H. Hallstrom and seconded by L. Belmont to reinstate a High School Assistant Football Coach position for the 1989-90 school year only. Motion carried unanimously.

A proposed evaluation process for the Superintendent was presented for review and discussion and will be presented at the next meeting for formal approval.

A parking policy for the Technical College was presented for review and will be brought back for approval at the next meeting.

Board committee updates were given by Penny Langland on administrator bargaining and by Hank Hallstrom on the Technical College Subcommittee. Chairman Bortnem indicated he had been approached by the PTSP parent group to hold an open forum-type meeting with the Board on October 24.

The next Regular Board Meeting will be held September 11, 1989, at 7:30 p.m. in the Conference Room of the District Service Center. A reception for new staff will be held at 6:45 preceding that meeting.

A motion was made by H. Hallstrom and seconded by H. Sjulson to schedule the September 25, 1989 Regular Board Meeting at 6:30 p.m. in the Conference Room of the School District Service Center. Motion carried unanimously.

Meeting adjourned at 9:00 p.m.

-s- Dennis Kiesow, Clerk
-s- Paul L. Bortnem, Chairman

Viking Covenant Will Hold Rally Day Concert

Gospel singers and recording artists, Dan and Merilee Ottoson of Pelican Rapids, will lead the Viking Covenant church Sunday school rally service on Sunday, September 24 at 10:30 a.m. They will use puppets, object lessons and music. Dinner will be served.

The couple will also appear at the Covenant Women's Family Night service at 7 p.m. that evening for a concert. The concert will consist of traditional Gospel songs, hymns and contemporary Christian music, including congregational sing-alongs and a special feature for children. There is no admission charge, but a free-will offering will be received. Lunch will follow the concert.

"I Can Cope" Program Offered On Cancer

The "I Can Cope" program, a free, six session educational series designed to help cancer patients deal with their disease, begins at Northwest Medical center in Thief River Falls on September 25 and is co-sponsored by the hospital, Thief River Falls technical college and the Pennington county unit of the American Cancer society.

"I Can Cope" includes presentations and films on the disease process, daily health problems, nutrition, expressing feelings, living with limitations and locating resources that can help. Speakers will include nurses, physicians, a dietitian, social workers, physical and occupational therapists and an attorney. The program is open to cancer patients, their families, friends and anyone interested in learning about the disease.

The six 2-hour sessions will begin Monday, September 25, and continue every Monday evening for six weeks through October 30, 1989 from 7 to 9 p.m. in the north conference room of Northwest Medical center.

Evadell Tangquist, RN, patient education coordinator, and Marie Flaten, RN, chemotherapy nurse at Northwest Medical center, will facilitate the sessions. According to Tangquist, "I Can Cope" is a proven educational program developed by the American Cancer society and has been widely endorsed by health professionals. Graduates of the hospital's "I Can Cope" program have felt that they emerged with an improved outlook on life, less anxiety and a better knowledge of the illness.

Persons wishing to register or learn more about the program should contact Tangquist at 681-4240, ext. 446, or Flaten at 681-4240, ext. 104, prior to the first class.

Information Meeting On Band Program Thursday

All Thief River Falls area parents and students are invited to an information meeting on Thursday evening, Sept. 21, 7:30 p.m. in the Franklin Middle School cafeteria.

Mike Lehrer, Darcy Reese, and Bruce Fell will be available to provide information about the beginning band program and will answer any questions that parents and students may have. Instrument demonstrations will be provided by high school musicians.

Larson Music Company will provide a display of new band instruments and a representative from the store will explain their instrument rental and purchase plan.

Registration forms will be available at the meeting. All interested fifth grade students and their parents should attend.

For more information please contact Mike Lehrer at Franklin Middle School or Darcy Reese or Bruce Fell at Lincoln high school.

Banjo Concert & Barn Dance Set For Sept. 23

The North Country Traditional Music and Dance Society presents a community barn dance and banjo concert Saturday, September 23 with special guests Merle Hall, clawhammer banjoist from Granger, IA, accompanied by guitarist Rick Exner and dance caller Roger Alexander, both of Ames, IA. The event will take place at the East Grand Forks senior high cafeteria, 1420 - 4th avenue NW.

Merle Hall will lead a banjo workshop at 3:30 p.m. on Saturday afternoon (admission $1). A potluck supper at 5:30 p.m. precedes the concert and dance at 7:30 (admission $2.50). Reels, old times squares, New England contras and circle mixers will be taught. No previous dance experience is necessary for participants. This event is co-sponsored by the EGF district 595 community education program and supported by a grant from the Minnesota Northwest Regional Development commission. For more information, call (218) 773-3850.

CORRECTION

An article on Pennington county participants in Minnesota state fair 4-H club activity in Wednesday's edition of the Times listed Nancy Geske of the Smiley 4-H club as receiving a red ribbon on her dairy entry. Nancy was actually a blue ribbon winner. The Times was misinformed on the award placing and regrets the error.

100 YEARS

[redacted]

To all the people who think the press goes too far sometimes, consider the alternative.

[redacted]

WASHINGTON (AP) — New details about the Navy's 1965...

[redacted]

If the press didn't tell us, who would?

Local Youth Is Injured In Accident Friday

Thirteen-year-old Brian Gillespie of Thief River Falls suffered a compound fracture to his lower leg when his ankle was caught up in a mangle-rich when he lost control of the motorcycle he was riding, police said at a Friday afternoon accident. Gillespie was reported to Pennington county sheriff's officers at about 8:02 p.m. Friday. Gillespie lost control of his motorcycle when he was riding near a large gravel pile. Damage to his Honda motorcycle was estimated at $250.

Vandalism. On Sept. 14 at 12:23 p.m. Harlan Phillips, route 2, reported damage to his Cadillac Mercury Grand Marquis in Greenwood Manor. Someone had pounded dents in the side of it. Damage was estimated at $500.

On Sept. 17 at 9:08 a.m. Chuck Ostrom, Thief River Falls, reported that someone vandalized a vehicle he was renting. Someone arrow at chemicals on his window and broke a back window. Damage was estimated at $100.

Disturbances under age. On Sept. 14 at 11:30 p.m. an officer observed youngsters in the area of Hyphen avenue and Kenwood. As the officer approached the area, the youngsters drove over the vehicle. Some individuals also ran from the area. One 20-year-old female might was charged with consumption of alcohol under age.

On Sept. 15 at 11:47 p.m. 100 block of North Markley officers observed youngsters merely from the squad car. The individuals were into a vehicle and were consuming beer. An 18-year-old St. Hilaire man, a 19-year-old Detroit man and a 20-year-old Goldin male, were charged with consumption of alcohol under age.

Flight. On Sept. 15 at 4:01 p.m. a local woman reported that two youths had turned her 11-year-old son and beat him up. The youth had a cut on his lip and a bump. The youth admitted to the police that it was one the first incident involving the two youths turning up the young boy, according to his enforcement officers. The incident is under investigation.

Accidents. On Sept. 14 at 1:04 p.m. police received a report of an accident at Third street and Lathrop avenue. A car driven by Gaston Chisolm, route one, Thief River Falls, was going south on Lathrop avenue when Ryan Dugan, Thief River Falls, was going south on Lathrop, and turning west on Third street. There was $500 damage to each vehicle. There were no injuries, officers said.

On Sept. 14 at 6:30 p.m. a repossession vehicle owned by Sherri Hoc, Port Townsend, Washington, was going east on Third street and was stopped at Pine street when it was struck by Richard Hoksander, Thief River Falls, who was also going east on Third street. There was $150 damage to the repossession vehicle and $500 to the Hoksander vehicle.

Disorderly Conduct. On Sept. 15 at 1:15 a.m. Randal Grinder, 32, Moorhead, was cited for disorderly conduct and disorderly in the parking lot of the Best Western.

Thefts. On Sept. 15 at 8:23 a.m. Becky Glaser, Thief River Falls, reported that someone had taken a bicycle from her 12-year-old son. It was parked on Sound Pennington avenue. The battery was valued at $65. Damage to the cables was estimated at $50.

Pursuits. On Sept. 16 at 10:18 p.m. Pennington county sheriff's department and Minnesota state patrol officers responding to a report of a possible DWI, pulled over a car seven miles east of Thief River Falls on highway 59. Officers stopped Kevin Lee Kroll, 21, Grand Forks, North Dakotamian, ND, with DWI. A passenger, Jeffrey Jesse, 22, Goodridge, was taken into custody by Pennington county sheriff's officers where it was determined that there was a felony standing warrant for his arrest. The warrant were from Sandance, WY. When he was searched at the Pennington county law enforcement center, a small amount of marijuana was discovered on his person along with two pipes. He was charged with possession of a small amount of marijuana.

Public Hearing Set For Area Aging Program

Review and comment on FFSS amendments to the Area Plan for Aging Program is requested by the Northwest Area Agency on Aging, a Division of Northwest Regional Development Commission.

The public hearing will be held at the Northwest Regional Development Commission office in Thief River Falls, MN, on Sept. 19 at 1:00 p.m. Interested individuals, elected officials and service providers.

The 1989 NWAAA proposed amendments are: Transportation Services $10 or less. The Henry grandparent everyone to sign up for a library card, and to read a book with their grandchildren and hold—say—lessons, and, of course, to use any library in the state of Minnesota.

Because of the Minnesota reciprocity agreement, Minnesota residents can obtain library cards from Thief River Falls can check out books and other materials from a public library in the Twin Cities, Duluth, Rochester, Moorhead, or Bemidji. Minnesota residents that present cards to any library can use the library card in the library visited.

For more information on these and other library services, contact the Thief River Falls public library.

Grandchildren Beth (foreground), Stacy (left) and Heather Swenson enjoy a ride in the cart pulled by grandmother on the Curtis and Clara Mae Swenson farm north of Thief River Falls. Curtis and Clara Mae are Pennington county's conservation farmers of the year.

Library Card Sign-up Month

September is "Library Card Sign-Up Month" by declaration of the U.S. Congress. Thief River Falls public library is participating with book drawings.

Each week a person's name will be drawn from those who have registered for a library card. The library will then take a photo of the winner and place that person's choice (that's value is $10 or less. The library encourages

County District Court Hears Cases

Relatively few cases were handled in Pennington county district court during the past week.

Jeffrey Jesse, Grand Forks, N.D., and Pauline Lenore Black, Thief River Falls, both under $150 (shoplifting), $75 plus $15 in court costs. Bryan Wyatt Baker, St. Hilaire, driving after revocation, $100 plus $15 in court costs and 30 days in jail with the jail term stayed if the fine is paid by August 1, 1990. Eileen R. Baker, St. Hilaire, driving while under the influence, $100 plus $15 in court costs and with the 90 day jail term and $100 of the fine stayed on condition he pays $400 plus $15 in court costs and no in unsupervised probation for one year. Conditions of probation are: no consumption of alcoholic beverages, and no tax the offender to pay costs.

Also, Galen R. Wik, Thief River Falls, disorderly conduct, 30 days in jail with 20 days stayed on condition he pays $100 plus $15 in court costs. Conditions of the fine and costs are paid on or before October 1, 1989; is on probation for one year and as part of probation he must not violate any law or ordinance and must keep trouble-free and out of trouble. Kevin S. Lagerwall, Thief River Falls, burglary in the fourth degree, 10 days in jail with execution of the sentence stayed for twelve months, probation on supervised probation on condition he pays $100 plus $15 in court costs and does not violate any law or ordinance, and pays a fine of $75 plus court costs of $15.50 in 90 days.

Also, Nathan Richard Andersen, Thief River Falls, driving after suspension, 30 days in jail and $200 fine with execution of the jail term stayed along with $150 of the fine for one year on supervised probation on the condition he is law-abiding and does not violate any law or ordinance, pays fine of $50 plus court costs of $15 for a 30 days. Wayne Anthony Rausch, Thief River Falls, driving after revocation, 90 days in jail with execution stayed for one year unsupervised probation on condition he is law abiding and does not violate any law or ordinance, pays a fine of $100 plus $15 in court fees of $100 plus $15 in court costs. Stacy Lee Dosh, Dunseith, ND, driving while under the influence of alcohol 30 days in jail and $500 fine, execution of the sentence is stayed for one year probation on condition he is on probation announcement is completed and he pays a fine of $100 plus court costs of $162.50; Ricky Lynn Gross, Thief River Falls, alcohol-related violations, fine.

Northwest PIC Committee Meets

Northwest Private Industry council marketing committee will meet Thursday, September 21, at 6 p.m. at Lark's Restaurant in Thief River Falls. Meanings of the council and committee are open to the public.

"Let us show you the smart way to lose weight."

Jean Schoenwetter
Jean Schoenwetter, Area Director

Weight Watchers will show you how to lose weight FASTER than you ever thought possible! Then, you'll learn how to keep it off while still enjoying your favorite foods without feeling hungry.

Crash on Weight Watchers today! What have you got to lose?

LAST CHANCE THIS YEAR!

JOIN NOW FOR ONLY... $8
Registration Fee $17.00
First Meeting Fee ..... $ 0.00
Regular Fee $25.00

YOU SAVE $17.00
Offer ends October 7, 1989

CALL WEIGHT WATCHERS' NOW!
TOLL FREE
1-800-888-3546

Come to the Weight Watchers meeting nearest you.
NON MEMBERS: PLEASE ARRIVE 15 MINUTES PRIOR TO TIMES LISTED.

MINNESOTA

THIEF RIVER FALLS
National Guard Armory
Tues: 12:15 PM, 6:15 PM

CROOKSTON
National Guard Armory
1801 University Ave.
Room #1
Thurs: 9:45 PM

NORTH DAKOTA

GRAND FORKS
South Forks Plaza
Mon: 5:30 PM
Tues: * 5:00, 6:30 PM
Wed: 11:00 AM, 12:30 PM, 5:30 PM, 7:30 PM
Sat: 9:30 AM
*30 minute EXPRESS meeting

NOTHING WORKS LIKE WEIGHT WATCHERS!

TRF Man Enters Not Guilty Pleas To Sex Charges

Todd William Lewis, 23, stated one, Thief River Falls, entered not guilty to three counts of criminal sexual conduct. Lewis made his plea in an appearance in Pennington county district court Monday (today).

Lewis, who is being represented by Attorney Mark Rolfe, Thief River Falls, is charged with one count of sexual contact in the first degree, two counts of criminal sexual conduct in the second degree and one count of criminal sexual conduct in the fourth degree. The charges are felonies. Lewis is being indicted by have taken place with the three juvenile females 12 to 16 years of age, between January and mid-June of 1989.

Bond for Lewis had been set at $50,000 and Lewis had been released on that bond. On Monday, Lewis was remanded to his own personal recognizance on condition he stay away from the victims. A jury trial has been tentatively set for 9 a.m. October 16. Pennington county attorney Dan Olin is prosecuting the case for the state of Minnesota.

Railroad Union Picnic Draws 229 Attendees

Encouraged railroad union employees and retiree pre-lack picnic, Saturday, Sept. 16, at Lake Pine in Thief River Falls drew a crowd of 229 people in attendance from Thief River Falls, Crookston, Grandville, Bemidji, Cass Lake, Blackduck, Warroad, Wheaton, Detroit Lakes, Lancaster, Alexandria, Moorhead, Glenwood and Bemidji as well as Thief River Falls, Fosston and Ada, MN.

Volleyball, horseshoes and other games as well as discussion of collecting pop and pennies took place throughout the day.

Representing the Railroad Brotherhood legislative board at the picnic were Willis Compagna of the United Transportation Union, Thomas Dwyer of the Brotherhood of Locomotive Engineers and Ronald Plaza of the Brotherhood of Maintenance of Way employees.

Hosts present were Russell Pocon of Minneapolis, representing the Brotherhood, Minnie and Harold Jaworski of Chicago, IL, for the United Transportation Union, Ken Ryan of Minneapolis representing the Dr Pasco, Hunger, Sonn, Keneng and Reid lodge of Minneapolis for the Transportation Communications Union and the Brotherhood of Maintenance of Way.

Tiger Sam, LaRoy Stumpf of Plummer and Sam Ray Wolf, Shelly of Thief River Falls were also guests at the picnic.

Retired Teachers Group To Meet

Monthly luncheon meeting will move at Lark's Restaurant in Thief River Falls, Wednesday, September 20. Any retired educators in the local area are invited to attend.

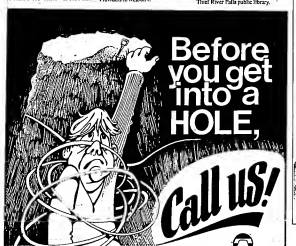

WIKSTROM TELEPHONE CO., INC.
Karlstad, MN

"There's a lot of cable down there, and we can tell you where it is.
CALL THE GOPHER STATE ONE CALL SYSTEM 48 hours before you intend to dig and we'll come to the site and mark the location of the cable before you dig. They will also inform other utilities in the area.
PHONE – 1-800-252-1166

"It's The Law"
Minnesota Statutes Law 216D
You must use the services of Gopher State One-Call, Inc. and the Gopher State One-Call Center

Football players in grades 10-12, student managers and coaches at Lincoln High School this fall include, front row left to right, assistant coach Tim Olson, assistant coach Glenn Chiodo, head coach Jeff Mumm, Trevor Swenson, Paul Kezar, Jason Kempert, Tony Hollerd, Steve Alger, Dave Stengrim, assistant coach Tim Kruse, assistant coach Dan Willoughby, assistant coach Tracey Wanaloff; second row left to right, student manager Christina Boremsted, student manager Michelle Swenson, Evan Klopp, Todd Meck, Renny Johnson, Chris Beaucage, Trent Eckhoff, Aaron Janisch, Brett Mills, Brett Larson, David Kiesow; student manager Celeste Bjerken, student manager Kelly Amundgaard; third row left to right, Tim Benson, Duane Molstad, Paul McGeary, Chad Lavalier, Kyle Evenson, Mike Swenson, Jarod Kolden, Brian Lehrer, Chris Lillevold, Richard Jadeke; fourth row left to right, Matt Kaushagen, Thane Espe, Tom Upham, Russ Bolleson, Joel Framstad, Barry Dowers, Brad St. George, Cory Offerdahl, Bill Kaushagen, Joel Davis, student manager Mike Jordet; back row left to right, John Wallberg, Mike Hales, Jason Kainz, Derek Howard, Kurt Nelson, Jamie Harder, Mark Daniels, Ryan Sello, Troy Coltom, Russ Bjorgaard. Missing at the time of the photo were Paul Johnson, Paul Hejlik.

1989 High School Football . . .

Prowlers Are Trying To Be Competitive

Trying to become a competitive football team against a challenging list of opponents is a task that Thief River Falls players and coaches face in the 1989 high school season.

Thief River Falls was winless in 1988, but there was little in the way of concession in the easing up on the caliber of teams the Prowlers lined up for 1989. For a variety of reasons some changes were made, but outside of picking up a Class B Walker-Hackensack to replace a Hibbing, the schedule certainly wasn't softened since Devils Lake and Valley City, ND were replaced by defending Section 8A champion Staples/Motley and Detroit Lakes.

Throw in Class AA Bemidji and Section 8A rivals Park Rapids, Crookston, Fergus Falls and East Grand Forks and the Prowlers have a schedule that would test anyone.

"We don't belong to a conference, so we don't have the luxury of picking who our opponents are going to be," pointed out Thief River Falls coach Jeff Mumm. "We just face whoever will sign a contract to play us, that's all. We could be a pretty decent football team this year, but with the people we play, people won't know it."

A .500 season was set as a preseason goal by the Thief River Falls coaches. To some observers that might not seem like much of an accomplishment, acknowledged Mumm, but for a program that has had suffered through four winless seasons over the past eight years, a 4-4 finish would be no small accomplishment. Last time Thief River Falls finished with a winning record was a 5-4 effort in 1980.

"We're making progress," said Mumm. "Right now we have to get the kids to play with confidence. They just have to get used to winning."

GOOD LUCK
To All The Area Teams
Throughout The Upcoming Year
COLUMBIA SPORTS
222 North Horace 681-5421 Thief River Falls

Freezing Wild Game

Wrapping meat for freezing in freezer paper alone allows some air to be trapped around the meat since the bulk of freezer paper cannot avoid creating these pockets of air which can cause freezer burn.

Try using Saran Wrap first, being careful to avoid puncturing with exposed bones. This forces out all air around the meat. Then wrap a second time with freezer paper to protect.

Northland Community College football team members this fall include, front row left to right, John Fisher, Mike Aasen, Shawn Grovan, Darrell Scott, Bruce Nelson, Antonio Marshall, Steve Stewart, Gary Minnis, Troy Boroski, Mark Kroeeen, Todd Smith, Jeff Nelson, Jim Paterick, Cliff Graham, Tim Holmstrom, Kelly Engen, Richard Hockstedler, Jim Nelson; middle row left to right, Curt Lindsey, Jeremy Grandstrand, Randy McKay, Tim Hajicek, Bryan Sheldon, Dennis Lee, Kevin Gall, Brad Bosch, Mike Narum, Mike Sandickson, Mike Rehberg, Carter Syvarson, David Stomseth, Marc Gram, Chris Mills, Darren Bennewels, Sean Fannon, Steve Rice, Jason Engstad; back row left to right, Joe Peters, Reginald Warthan, Eric Melchar, Gary Visser, Joey Lukalk, Zachary Grose, Tim Nygaard, Sean Husel, Scott Algar, Craig Dallmann, Chad Bakke, Brad Christianson, Wayne Homstand, Aaron Klemz, Gary Sandan, Wayne Jenson, Joel Swenson, Shane Freyholtz.

Pioneers Hope To Be In 1989 Division Race

The way Northland Community College football coach Rick Nelson looks at it, any of the four teams in the Minnesota Community College Conference Northwest Division could emerge with an MCCC post-season playoff berth.

Nelson said his Pioneers, University of Minnesota-Crookston, Fergus Falls and Brainerd are all legitimate title contenders this fall.

"Northland should be right in it," said Nelson. "Actually, any of the four teams could win it."

First place regular season finishers in each of the four MCCC divisions – Northwest, Northeast, Southern and Central – qualify for the state playoff semifinals. During the year the Northwest and Northeast teams play each other in MCCC-counting games, while the Southern and Central cross over.

The Pioneers, Spartans, Trojans and Raiders make up the Northwest Division. The Northeast includes Hibbing, Itasca, Mesabi and Vermilion; the Southern Division has Austin, Rochester, Waseca, Willmar and Worthington; and the Central includes Anoka-Ramsey, Normandale and North Hennepin

First round post-season match ups Nov. 4 will find the Northwest Division champion hosting the Northeast winner, while the Central Division champion entertains the Southern representative.

State championship game will be played the weekend of Nov. 11-12.

Brainerd is the defending Northwest Division champion.

"Crookston may have some of the best athletic ability in some key spots – the offensive line and the defensive backfield – but Brainerd and Fergus Falls both have solid programs," noted Nelson. "It should be a dog fight in the Northwest Division."

Northland finishes off a stretch of three-straight season-opening home games Saturday against defending state champion Mesabi at 1:30 p.m. at Prowler Field.

"We've been really pleased with our progress," mentioned Nelson. "Our 41 freshmen have learned a lot, and we have learned a lot about them. I think now you'll see about 17-18 kids getting most of the playing time on offense, another 17-18 getting most of the playing time on defense, and the rest of them making major contributions to the special teams."

GOOD LUCK
To The Men & Women Participating In the Fall Sports Throughout Northwestern Minnesota!
FROM THE LEADER IN HOME FURNISHINGS
KORDEL FURNITURE
Hwy. 59 South 681-3266 Thief River Falls

CENEX FUELS
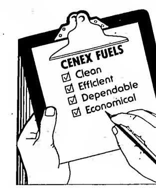

CALL US TODAY
For All Your LP and Oil Heating Needs
Farm or Home
Farmers Union Oil Co.
Thief River Falls 681-3512
Goodridge 378-2146
St. Hilaire 964-5264

Boosters Schedule

Thief River Falls Sports Boosters Club meets the first Tuesday at 12 noon in the Club Club.

Head coaches from Lincoln High School and Northland Community College, along with other individuals, are featured at the meeting to give a brief presentation on what is all done interested in Thief River Falls area sports activities.

Events Boosters Great Brochure

Oct. 1 - NCCC women's athletic director Lynn Gaetz; Oct. 15 - Lincoln cross country coach and Lincoln girls assist coach Sept. 10 - Lincoln girls tennis coach; Oct. 22 - Lincoln girls swimming coach.

Nov. 2 - Alfred Dennis Bowl representatives of Northland Community College women's and men's basketball; Nov. 12 - Northland athletic director; Nov. 19 - Lincoln athletic director; Nov. 26 - Lincoln girls basketball coach.

Dec. 3 - Lincoln wrestling coach; Dec. 14 - Lincoln boys basketball coach; Dec. 21 - Backcourt Club representatives with further information on the Alfred Dennis Bowl.

Jan. 4 - Lincoln hockey coach; Jan. 11 - Northland women's hockey coach; Jan. 18 - Northland men's hockey coach; Jan. 25 - Northland hockey coach.

Feb. 1 - Lincoln girls basketball coach; Feb. 8 - Lincoln hockey coach (tournament and mid); Feb. 15 - Lincoln boys and girls basketball coach; Feb. 22 - Lincoln boys and girls wrestling coach.

March 1 - Thief River Falls Amateur Hockey Association representative; March 8 - Thief River Falls Amateur Hockey Association; March 15 - Skating Club representative; March 15 - Lincoln boys and girls track coach; March 29 - Baseball (Clark Hamilkiewicz); March 29 - WSAD sports director Pat Devenney.

April 5 - Thief River Falls Area representative; April 12 - Pat Devenney (Department representative); April 19 - Northland baseball coach; April 26 - Lincoln baseball coach; April 26 - Lincoln softball coach; May 10 - Lincoln boys and girls track coaches; May 17 - Lincoln boys and girls golf coach; May 24 - Legion and Babe Ruth baseball coach.

Varsity volleyball team members at Lincoln High School for the 1989 fall season include, front row left to right, Dawn Lambert, Rhonda Rothenbach, Christy Holthusen, Jane Nelson, Leigh Schaan, Cheri Bjorgaard; back row left to right, assistant coach Jodi Bendickson, student manager Lora Wagner, Nicole Dimick, Kris Paulson, Kelly Magnar, Jennifer Fletcher, student manager Jenny Lannoye, head coach Helen Anderson, assistant coach Scott Hetherington.

LHS Volleyball Team Enjoys Success

Preseason expectations are being realized by the Lincoln High School volleyball team – a women, almost group that figured to be a winner in 1989.

A Thief River Falls volleyball program that has been a consistent winner in the past might be peaking this fall, putting the Lincoln girls in a tough Northwest Conference of Moorhead for a North Subregion AAA title.

"Things are going about as we expected," said Thief River Falls coach Helen Anderson. "We've got the basic fundamentals down. We've got the basic fundamentals down. We're now working on playing consistent basic volleyball."

A 1989 Thief River Falls schedule that is desired full of interesting match-up against area rivals like Roseau, Crookston and East Grand Forks, along with a number of Minnesota Valley Conference contenders, rather programs like Fairmont, Pennock, Roseau and Fisher, will be highlighted by upcoming matches against Moorhead and Win-E-Mac, the Minnesota state volleyball champions in Class A and AAA and Class A in 1988. Both match ups will take place in the Lincoln gym and figure to draw the biggest volleyball crowds ever in Thief River Falls. The Spuds will be here Thursday, Sept. 28. The Pirates visit here Monday, Oct. 2.

"Some of the games on the Thief River Falls schedule offer quality competition, said Anderson, the returning MVP for the Prowlers' program will be their coaches with Moorhead and Win-E-Mac. Those two beam teams and athletes that have been successful in their respective programs for a number of years – high school programs that feature strong parental and community support and extensive off-season Junior Olympic development programs.

"That's the difference between our program and those at Moorhead and Win-E-Mac – those Junior Olympic summer teams," said Anderson. "We have the open gym and some of our girls participate in Junior Olympic programs. We don't have Moorhead and Win-E-Mac go at it all summer, involving off-round 'no-play' tournaments."

Anderson isn't going to sell her team short against teams like the Spuds will be bringing to town and the Pirates will entertain, where some free effort on the part of the Prowlers, along with a few breaks, is never not a winner. "Our biggest concern against the really good teams is consistency," Anderson said. "The good teams have a tendency to capitalize and smoke the ball. We have to be able to defend that with our blocking."

Bow Hunting

One could say that bow hunting for deer had its beginning in Wisconsin.

In the mid-thirties bow hunters were starting to hack-in deer as their game species in hunt and in 1934 the state of Wisconsin pioneered the first bow hunting season for deer. Michigan followed suit in 1935.

This year there were less than 200 bow hunters in the state, and they really weren't much of a threat. The total number of deer killed by bow and arrow in the '77 season had to be counted on the fingers of one hand.

GOOD LUCK
TO ALL
AREA TEAMS!
The Medicine Shoppe
National Prescription Centers
118 N. LaBREE 681-8300 T.R.FALLS

GOOD LUCK!
TO ALL THE AREA TEAMS
THROUGHOUT THE UPCOMING YEAR
NORTHERN STATE BANK
Thief River Falls, MN

Tracy Buness, new athletic trainer for Lincoln High School and Northland Community College sports teams, made an on-field visit with Thief River Falls linebacker Jamie Harder and assistant coach Tim Olson when Harder went down with an injury in a recent high school football game against Warren-Nashwauk.

Tracy Buness . . .

TRF Adds Trainer

An addition to the Thief River Falls sports scene this fall is Tracy Buness, a May graduate of the University of North Dakota, who is serving as an athletic trainer for both Lincoln High School and Northland Community College teams.

Buness, a native of Fargo, N.D., comes started her new duel role earlier this month, watching over the Prowlers and Pioneers, while also coaching two classes in athletic training at Northland during the fall quarter and at Northwest Medical Center during the evenings.

As athletic trainer, Buness works with the high school and colleges, taking some of the responsibility off the coaches, and acting as a go-between among coaches, doctors and parents.

Her primary job, according to Buness, is to help with the prevention and rehabilitation of injuries. When called upon to attend an injured athlete during a contest she will try to determine how severe the injury is, and whether or not the athlete can be in play.

It'll be a hectic 1989-90 school year for Buness as she tries to keep pace with the men's and women's teams at Northland and the boys and girls teams at Lincoln. She is currently trying to draw up some kind of assignment schedule to ensure both the Prowlers and Pioneers, Buness involving a high degree of contact sports, have the highest potential for injury – like football and hockey – will probably receive priority in her scheduling, but a pecked keeper will keep her in contact with the other teams when there is a conflict in schedules.

When the busy school year sports schedule comes to a close, Buness and she will become more involved with the physical therapy departments at Northwest Medical Center.

"I was originally interest in P.T. (physical therapy) work," said Buness. "But I like being around highly-motivated people like athletes and coaches. I like the atmosphere. I was involved in high school sports, but I was too short to play basketball at UND, so this is a way to stay in contact with sports."

Times Coverage Hits Eight Schools

Mike Lundgren, Thief River Falls Times Sports Editor, is a one-man gang when it comes to sports coverage in the paper.

The one-man sports staff does cover boys and girls high school programs in Thief River Falls, Newfolden, Plummer, Middle River, Goodridge, Oklee and Gryglen, plus the men's and women's programs at Northland Community College, and does an outstanding job of providing a great deal of coverage from the coaches.

Much of the work is done via the telephone, with high school and college coaches taking the time to make the calls, supplying the information that is necessary for a complete story in the Tuesday and Wednesday Times. The coaches are most cooperative, even when the calls are sometimes tough to make for a hard loss.

It is understood that if the coach feels the sports staff has been fair, he will be cooperative with reports in the paper. Only when the staff is not complimentary do some

Back to School
Class Ring Sale
$59.95
Limited Time Only
WHITE LAZON SPECIAL
• Diamonds and birthstones extra
• Brittany and Explorer only
STUDIO
10k GOLD
$209.95 Explorer
$146.95 Brittany
$99.95 Lolley
Fountain of Jewels
209 No. LaBree Thief River Falls, MN
681-3700
Prices are subject to change without notice.

FALL IS SPORTS TIME!
Get Involved!
Attend Your Hometown
Sporting Events.
GOOD LUCK
PROWLERS!

THE MERCANTILE
GENERAL STORE FOR
WOMEN AND
JUNIOR FASHIONS
Thief River Falls
Minn.

Timberwolves Will Be Aired Locally On Red River TV

Northwestern Minnesota viewers will be able to watch the Inaugural 1989-90 Minnesota Timberwolves National Basketball Association season on Red River TV.

Red River TV, with studios and offices in Fargo, ND, broadcasts on four full-power stations in the area: KVRR, Channel 52 in Fargo, ND; KVLT, Channel 14 in Fergus Falls, MN; KBRR, Channel 10 in Thief River Falls-Grand Forks; and KJRR, Channel 7 in Jamestown, ND.

The Timberwolves' 25-game television schedule includes a combination of home and away games, beginning with the season opener November 4 against the Jazz.

It was announced earlier that the Timberwolves will play an exhibition game against the Milwaukee Bucks Friday, Oct. 20, at the North Dakota State University Bison Sports Arena in Fargo.

1989-90 Timberwolves TV Schedule

Saturday, Nov. 4 - Utah Jazz, 7:30 p.m.; Wednesday, Nov. 8 - Orlando, 7:30 p.m.; Friday, Nov. 17 - at Denver, 8:30 p.m.; Friday, Nov. 24 - Los Angeles Clippers, 7:30 p.m.; Wednesday, Dec. 6 - Dallas, 7:30 p.m.; Friday, Dec. 15 - at Dallas, 8:30 p.m.; Wednesday, Dec. 20 - Los Angeles Lakers, 7:30 p.m.; Friday, Dec. 29 - Los Angeles Clippers, 7:30 p.m.; Saturday, Jan. 6 - at San Antonio, 7:30 p.m.; Wednesday, Jan. 10 - Denver, 7:30 p.m.; Saturday, Jan. 20 - at Los Angeles Clippers, 10:30 p.m.; Wednesday, Jan. 24 - Los Angeles Lakers, 7:30 p.m.; Friday, Feb. 2 - at Los Angeles Lakers, 8:30 p.m.; Saturday, Feb. 10 - Cleveland, 7:30 p.m.; Saturday, Feb. 24 - Detroit, 7:30 p.m.; Wednesday, March 7 - Phoenix, 7:30 p.m.; Friday, March 9 - at Utah, 8:30 p.m.; Sunday, March 11 - at Los Angeles Lakers, 6:30 p.m.; Saturday, March 17 - Los Angeles Clippers, 7:30 p.m.; Wednesday, March 21 - Golden State, 7:30 p.m.; Friday, March 23 - at Golden State, 8:30 p.m.; Wednesday, March 28 - at Houston, 8:30 p.m.; Saturday, April 7 - Houston, 7:30 p.m.; Wednesday, April 11 - at Los Angeles Lakers, 8:30 p.m.

Lincoln High School girls tennis team members this fall include, front row, Kaye Dotzenlaker, Kim Myers, Tarik Kolstad, Shelly Hallaman, Jenny Oas; back left and right, Jennifer Wagner, Rachael Hansen, Stacy Beaver, Kim Meldonett, Mary Gould; second row left to right, Maria Lee Hoeppner, Dawn Hansen, Tarik Kolstad, Kim Myers, Kaye Dotzenlaker, Monica Neeque, Shelly Hallaman, Jenny Oas; back left and right, Jennifer Wagner, Rachael Hansen, Stacy Beaver, Kim Meldonett, Mary Gould; second row left to right, Maria Lee

Jay Forney Returns To Coaching

Jay Forney didn't stay out of coaching very long – a year and a half, to be exact.

Forney served as head swimming coach for both the Thief River Falls boys and girls teams – both no-back fall sports teams in towns that experience 28 weeks of school year from late August to early spring.

Desire to spend more time with his wife and children prompted Forney to leave the job.

But when long-time Thief River Falls tennis coach Mickey Glass resigned following the end of the 1988-89 school year, Forney was asked to get back into coaching.

In the swimming, Forney has ties to tennis – he played the sport at Lincoln and at the University of Minnesota-Morris. He also served as an assistant tennis coach at UM-Morris for two years and was involved with the program which began his coaching career in 1980 before budget cuts arrived that eliminated tennis coaching positions.

Jay Forney

"I just like to coach," said Forney when asked why he returned to the profession after such a short hiatus. "And it's fun being in a sport I'm comfortable with. I don't have anxiety about the kids I'm now being involved with (the people then, but you don't know how many hours I spent trying to learn how to be a swimming coach). I think I know a little bit about tennis – at least I hope I do."

But having been away from high school tennis for a year, Forney is now spending the early part of the fall season for girls beginning re-acquainted with the sport. "I'm just trying to get comfortable with the girls and the state of high school tennis in general," he said. "It's a little tough. I've been trying to find my way through so far. My goal is simply to make the girls better tennis players. I think we're accomplishing that. "We want to be able to find a winner every year, but the only thing we do that is a little more than a lot of tennis over the summer is we go to a summer tennis program right there."

"I just like to coach," said Forney when asked why he returned to the profession after such a short hiatus. "And it's fun being in a sport I'm comfortable with. I don't have anxiety about the kids I'm now being involved with (the people then, but you don't know how many hours I spent trying to learn how to be a swimming coach). I think I know a little bit about tennis – at least I hope I do."

But having been away from high school tennis for a year, Forney is now spending the early part of the fall season for girls beginning re-acquainted with the sport. "I'm just trying to get comfortable with the girls and the state of high school tennis in general," he said. "It's a little tough. I've been trying to find my way through so far. My goal is simply to make the girls better tennis players. I think we're accomplishing that. "We want to be able to find a winner every year, but the only thing we do that is a little more than a lot of tennis over the summer is we go to a summer tennis program right there."

GOOD LUCK
To All Area
TEAMS
HUNTERS!
Enjoy our fresh rolls and other delicious bakery products, fresh daily.
OPEN 6 A.M. - MIDNIGHT
7 DAYS A WEEK
HUGO'S

SPORTMANSHIP IS THE KEY
BEST TO:
• OUR SAVIOUR'S CHRISTIAN SCHOOL
• HERITAGE CHRISTIAN SCHOOL
• ROSEAU CHRISTIAN SCHOOL
BETHANY BOOK STORE
306 N. MAIN 681-2169 THIEF RIVER FALLS

Keep Guns Clean For Efficiency

Today's quality firearms can last a lifetime or even several generations with reasonable care.

Most gun owners know that good maintenance involves cleaning during the off-season and after every trip. Most also know that lubricating the firearm's action is also important. But care in the field could be even more important, according to gun manufacturers.

Moisture, improper transporting and storage are the three most common problems that can be fixed by diligent attention.

Field care doesn't need to be as time-consuming as many think. Here's a few helpful ideas that can add years to the life of your firearm:

- Give the gun a thorough examination as soon as possible after the hunt. Look for an unloaded and lock the firearm now carefully. Check for barrel obstructions, recoiled, have remove and disc. Correct all problems encountered immediately.

- Check the firearm's action is properly oiled and lubricated at all times when in the field.

- Check internal working mechanisms on all rifles and shotguns to make sure they are in good working order.

- Check barrels of your rifle or shotgun for gunfire with a bore light. Barrels should be swabbed with gun oil. Normally, big game rifles are rarely fired enough in a day of hunting to require thorough bore cleaning. However, high velocity varmint hunting with a rifle can lead bore-dirtying job at the end of each day.

- Storing guns in cases can be a problem. Make sure they are stored unloaded in a safe, secure area. When guns are taken out of storage, they can be brought to warm room or rubbed with a cloth. To eliminate this, wipe firearms down each time you bring them in from the cold with a moisture-removing product.

- Transporting guns can cause more damage to firearm and working parts than anything else. Improper transport can lead to gun wear and damage for this part. A properly-fitted gun case can pay for itself many times over.

Gun manufacturer remind hunters and shooters to contact their firearm's manufacturer. It takes only a few minutes and will pay to see that it is done properly. With proper maintenance afield, most firearms could become a family heirloom.

Fall Colors Featured In Chippewa Area

Red! Yellow! Brown! Nature's paint brush treats our eyes each fall, once officials at the Chippewa National Forest, who invite visitors to take some time and drive the scenic routes to view the fall colors through the Forest near Cass Lake.

Red of the maple usually peaks the last two weeks of September with the golden glow of aspen birch and oaks following through mid-October.

Perhaps the pleasure of taking trails and a number of scenic roads – never for daily fall colors – travel through the Chippewa.

For information stop in or call at district offices in Blackduck, Cass Lake, Deer River, Marcell or Walker. The Cass Lake office is located at Route 3, Box 244, Cass Lake, MN 56633; telephone 335-2226.

New DNR Survey Will Cover Northwestern Minnesota

Minnesota county biological survey conducted by the Department of Natural Resources Natural Heritage and Nongame Wildlife Programs has successfully completed its initial phase of the county biological survey of rare ecological features in seven counties – Big Stone, Clay, Traverse, Wilkin, Lac Qui Parle, Washington and Hennepin.

In the spring of 1989, the survey was initiated in southwestern Minnesota and the metropolitan area. Natural area surveys are now in progress in Anoka, Itasca, Hubbard and Chisago counties.

A recent increase in funding has provided for an expansion of the survey into northwestern Minnesota in order to complete an inventory of rare resources of the state by the year 2000. Counties being targeted for survey are Pennington, Polk, Red Lake, Roseau, Marshall, Mahnomen and Kittson. In southeastern Minnesota, Rice and Goodhue counties will be surveyed.

As seen in USA WEEKEND
LA-Z-BOY
Great Indoors Sale!
Save now on genuine La-Z-Boy recliners
LA-Z-BOY TRUCKLOAD JUST IN!!
JUST IN TIME FOR THE FOOTBALL SEASON
Genuine LA-Z-BOY Rocker Recliner "EAGLE" $288.88
Deep Tufted Back Styling With Soft Rollarms Super Comfort "TRIUMPH" $338.88
SHOP OUR BEST SELECTION EVER!!
POPPLERS HOME FURNISHINGS
201 North LaBree 681-3814

Trying To Help Populations . . .

Moving Wildlife Is Tough

Moving wildlife in order to help save it can be a successful conservation technique if the process is planned carefully, according to the U.S. Fish and Wildlife Service (FWS). But such a translocation, if done improperly, can be disastrous, probably will not effect desirable stocking for native species, especially if it is accepted only as a last resort.

In an article reported in an August issue of *Science*, FWS researchers analyzed 1,000 translocations of mammals and reptiles conducted in Australia, Canada, Hawaii, New Zealand and the continental United States between 1973 and 1976.

At least 93 species were translocated between 1973 and 1976. In the United States alone 760 translocations are conducted each year. The estimated success varies widely depending on the types of animals released and the conditions of the release. Birds and mammals seem to be more successful for fastidious than carnivorous. The most successful translocations, where self-sustaining populations resulted, occurred when large numbers of wild-caught native game animals were released over several years within the core of the species' historical range, into areas of high-quality habitat, and without competition from competitor species. Wild turkey and bighorn sheep reintroduces were among the more common and notable representatives of this category.

Less successful translocation involved short-term releases of small numbers of captive-reared domesticated or endangered extinctic or sensitive species on the periphery or outside of historical ranges, in areas of low habitat quality where physically similar competitors were present.

Low success for translocations of threatened, endangered and otherwise sensitive species underscore the importance of habitat quality, the importance of habitat management, and thorough understanding of the factors that limit existing populations.

A new addition to the Lincoln High School gym wall greets visitors during the 1989-90 school year.

Art Work Featured At LHS

Something new adorns the wall in the Lincoln High School gym – large art work that depicts the Prowler mascot. It was done to instill a sense of pride in the Thief River Falls facilities and programs, according to School District 564 Activities Director Lee Alger.

The drawing, located above the gym entrance, is a joint effort with the Prowler mascot that has become a symbol of the Thief River Falls athletic teams over the past couple of years, the end of the Minnesota State High School League, the governing body of high school activities in the state of Minnesota, is near.

"Thief River Falls Prowlers is featured under the crest and the Prowler Cat that is the Thief River Falls mascot.

"I think it adds a lot to the gym," said Alger.

Brandon, who completed a mural at Franklin Middle School last year, worked on the Lincoln project over a two-week span this past summer.

SCORE WITH THE VIKINGS

— and —

SJOBERG'S CABLE TV

1989

MINNESOTA VIKINGS

Date	Opponent	Location	Time
Sept. 24	Pittsburgh	at Pittsburgh	12:00 N
Oct. 1	TAMPA BAY	METRODOME	12:00 N
Oct. 8	DETROIT	METRODOME	12:00 N
Oct. 15	GREEN BAY	METRODOME	12:00 N
Oct. 22	Detroit	at Detroit	12:00 N
Oct. 30	New York Giants	at New York	6:00 P.M.
Nov. 5	LOS ANGELES RAMS	METRODOME	12:00 N
Nov. 12	Tampa Bay	at Tampa Bay	12:00 N
Nov. 19	Philadelphia	at Philadelphia	12:00 N
Nov. 26	Green Bay	at Milwaukee	12:00 N
Dec. 3	CHICAGO	METRODOME	7:00 P.M.
Dec. 10	ATLANTA	METRODOME	12:00 N
Dec. 17	Cleveland	at Cleveland	12:00 N
Dec. 25	CINCINNATI	METRODOME	6:00 P.M.

SJOBERG'S CABLE TV

313 N. Main Thief River Falls, MN 681-3064

NOW ON SALE

HAVE A FIELD DAY

If you're in the woods about which hunting and sport boots are the best value, Lake of the Woods® gives you an unmistakable edge. Pick from 8" or 10" styles, in black or brown with leather, • Blue light cushion insoles • Leather padded collars. Quality member stocks, or write you can afford.

Purdy's SHOES

Downtown Thief River Falls

Lake of the Woods® Quality Footwear

Cheerleaders for the 1989 Lincoln High School varsity football team include, left to right, Crystal Sorteberg, Teresa Johnson (forfeed), Deanna Blumka (top) and Tonya Hilde.

Chippewa Forest Has Scenic Route

Whether it's fall color tours, wildlife viewing or a leisurely journey home, driving for pleasure is one of a number of recreational activities available. A number of roads in the Chippewa National Forest near Cass Lake capture the essence of Minnesota northwoods.

State Highway 46 – Avenue of Pines – is a scenic route through the Chippewa Forest. The highway travels from Deer River to Northome. As its name implies, the Avenue passes through towering pines as well as historic sites and some of Minnesota's best eagle-viewing areas.

Deputy Chief of the U.S. Forest Service from Washington, D.C., Minnesota Congressman Jim Oberstar and state representative from the office of Congressman Jim Oberstar, local officials and businesses gathered at the Cut Foot Sioux Visitor Information Center to celebrate the creation of Highway 46.

Other scenic routes include Highway 371 north from Backwater to the Chippewa National Forest boundary for national recognition. Belmont County Highway 10 from Cass Lake to Hackatah and Inlaco Highway 38 from Marcell to Grand Rapids are seeking state status, according to Superior National Office in Washington, D.C.

Best Western

WORLDWIDE LODGING

BEST WESTERN INN

— of —

Thief River Falls Minnesota

★ 78 oir conditioned rooms.
★ Sundance lounge & dining room.
★ Indoor pool, sauna & whirlpool.
★ Direct dial telephones.
★ Convention facilities.

218-681-7555

TOLL FREE: 1-800-528-1234

Hwy. 32 South Thief River Falls

Snowmobile Maintenance

With the winter season approaching and folks preparing for some outdoor fun in the cold, it is important that your No. 1 fun machine is a snowmobile – be in top running condition.

The intense cold and dampness associated with winter in many parts of the country can have snowmobile spurting. By keeping the engine properly maintained and using the proper fuel, lubricants, lubricants and spark plus, that spurting will turn into "purring" as you glide across the snow.

Two-cycle engines gift in specially formulated oil. Use only oil that meets performance and protection for snowmobiles. You should select an oil that won't foam or break down at extreme temperatures, by quality oil, special additives to improve wear fading and smoke. Synthetic oil is one of the best sources of improved protection.

Batteries are also an important snowmobile accessory to ensure quick, reliable starting on those cold winter mornings and evenings. If you're planning a weekend camp-out, a spare battery is recommended.

And don't forget that your snowmobile engine also needs fuel free antifreeze to combat sub-freezing temperatures.

With proper engine maintenance, using antifreeze, fuel conditioner, point cleaners and lubricants, and fuel free antifreeze to peak power, your snowmobiling fun can be virtually trouble-free.

Retreive Cripples

Thousands of ducks and geese are lost every year because many hunters because hours spent in a duck blind for fowl shoots are a waste of time and effort if the wounded birds are not retrieved. Wounded birds, both and which, after being winged, either drift or swim out of range very quickly.

School's Open...So Drive Carefully!

Safety is Important

when it comes to your financial resources too! Remember all First Federal Accounts are insured up to $100,000 by an agency of the United States Government.

First Federal Savings and Loan Association

MEMBER FSLIC

THIEF RIVER FALLS, MINNESOTA 56701

"WHERE THE SIGN FLASHES TIME AND TEMPERATURE TWENTY-FOUR HOURS A DAY"

BRANCH OFFICES AT RED LAKE FALLS — ROSEAU — WARROAD

Waders Should Be Given Proper Care For An Long Life

Buying high-quality waders can help extend that they last a long time. Even then, however, users must treat the waders with proper care.

Internal years ago the only waders available were made of rubberized material. They did the job for a short time, but they often cracked and peeled because of exposure to the elements. Today waders are made of superior high-tech materials that resist some damage.

But even though the new boots will outlast their predecessors, they still need care.

Boots should be stored in a dry area, preferably hanging from a hook. Anything that boots should hang by their boots after use or for winter storage. Stockingfoot waders can be hung by their suspenders. Neoprene stockingfoot waders should be stored flat or hung by their boots and should be stored in a dry, dark area.

If a leak develops in waders, it can be repaired with kits specifically designed for the material. The key is to make the repair before the leak has grown or been.

Small rips or holes should be mended by using a special adhesive. Other larger rips may require the use of an adhesive and a patch.

Kevin Brown Covers NFL Teams

Thief River Falls is an unlikely home for a nationally-circulated National Football League, but Kevin Brown, advertising production coordinator in Digi-Key Corporation, has taken his interest in the NFL past the "fan" stage and made a second career out of it.

Brown, a 1966 graduate of Lincoln High School, has for the well-heeled, the architectural clothing and design program at the Thief River Falls Vocational-Technical Institute and the art studios program at Art Humanitrex Schools in Minneapolis. He has been a resident of Minnesota and Cincinnati as a feature writer and columnist for Viking Update and Bengal Update publications out of Eden Prairie.

Viking Update and Bengal Update, published weekly during the National Football League season and monthly during the off-season through a company, Sports Ink, Inc., owned by Vikings quarterback Tommy Kramer and former Viking defensive lineman Bob Lurtsema, are sold at Viking home games and are joined "Personal Update" and "Upcoming Game," and also produces feature articles and player profiles for pre-game and post-game editions of both publications.

Kevin Brown – NFL Writer

Brown is also the writer and editor the the Viking Update Personnel Guide, an 80-page book published annually featuring in-depth scouting reports and player profiles on all Viking players.

Before joining forces with Sports Ink, Inc., Brown was a contributor to Bengal Update, Pro Football Publications, produced out of Thief River Falls from August 1983 to July 1986. He marketed, wrote and published the annual 80-page Minnesota Vikings Pro Football Preview, a complete preview of the Viking Newsletter published 14 times per year and marketed, wrote and published the Pro Football Pre-Draft Report and Pro Football Pre-Draft Report.

He gave up the legalcities involved in the publication business to devote time to rebuilding the time and energy required to sell advertisements and advertising as well as the production costs – to concentrate on writing.

"It started as a hobby for a various fan," said Brown in describing his venture into writing and publishing. "It was fun producing my own publications, but this Selling for Sports Ink, Inc.) is a lot less stressful."

Harbouring a life-long dream to somehow get involved in some manner with professional football (a career as an NFL player was ruled out on the high school gridiron), Brown tried several times to contact the Vikings. When the opportunity finally arrived, Brown was asked to submit a sample piece of work. It was well-received, and his writing career took off.

Now in its second year as a contributing author to Viking Update and Bengal Update, Brown is able to use established contacts to gain the material needed for his articles. And he makes like an NFL coach by analyzing game tapes.

"I definitely know more about the Vikings than I did before I moved to Minnesota and having more access to information about them," acknowledged Brown, but he is fair-minded, knowledgeable Cincinnati fallower, too. "I analyze things through vision tapes," he pointed out. "I don't plan my work on the weekends so I can watch the football games watching for particular tendencies."

Brown enjoys his ties with the NFL. Like most fans he has his opinions, and the column provides a forum for his to express them.

When time permits Brown enjoys reading, gets involved in volleyball, softball and basketball programs and likes to take on a movie. "Reading is easy," said Brown. "Publishing was a little tough."

Seems to better success while duck hunting is a good friend. You never know when he will show up with a catching organization in the area. You are best advised to keep a low profile to avoid drawing attention to your movements.

Knife Sharpening Tips Offered

They should be no mystery about sharpening a knife. It should take a special tool to put a little put-in.

Here are some suggestions to help put a sharp edge on a blade and keep it keen from the folks of Gerlinger Western Cutlery, who have in-business since 1911.

• Use a good medium-fine stone, not a coarse one, to sharpen.

• Place the stone on a flat working surface and adjust it so it is level or holding device so that it is secure and will not slip.

• Hold a knife at a consistent angle for sharpening blades to use with a 15 to 20 degree angle for most kitchen knives and with a 30 degree angle.

• Drag a stone in a circular motion, almost as if slicing cheese, from the edge of the blade across the stone. Contact between the blade edge and the stone begins at the heel of the cutting edge and ends at the tip of the blade.

• Do not try to sharpen a good edge by in mistaken the same angle throughout the stroke. Rather, it is very vital to use several strokes to ensure that the special the same number of strokes on the other side. Alternate both sides to sharpen the blade, thinking only one stroke on each side.

• Pressure is important. The best action of strokes should be heavy in the edge zone, a slight bit, pressure should be light.

• Specialists say metal is known to sometimes "fatigue" and break if bent and minimum the same angle than for make equal strokes with inconsistent angles.

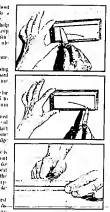

To properly sharpen a knife, use semi-circular strokes and draw the edge of the blade across the stone.

TAKE NOTE OF THIS!

Instrument Rental Program

VIOLINS • TRUMPETS • TROMBONES • FLUTES
CLARINETS • ALTO SAXES • DRUM SETS

COMPARE OUR INSTRUMENT RENTAL PROGRAM & SERVICE

We Pride Ourselves in Excellence & Quality.

As Low As $12 Per Month
•Complete Service Department
•Excellent Made Instruments
•Largest Music Inventory in The Upper Midwest

LARSON MUSIC CO.
"OUR ON-TIME TO THE COMMUNITY"

Gun Chokes Give Hunters An Edge

As with most hunting equipment today, there are many choking mechanisms on the market. Your best bet is the screw-in model.

Earlier notable choices of the shoved-on type that were unstudied by stepping up and down after did not those as well as they were advertised. The screw-in chokes, with very few exceptions, since to be superior to the shoved-on.

While some guns come from the manufacturer with screw-in chokes in standard equipment, yours may not. Check with a gunsmith who is experienced in mounting screw-in chokes. Select a good model instead of looking for bargains.

GOODYEAR
WRANGLER SALE

ALL SEASON, ALL TERRAIN, ALL WHEEL POSITION FOR LIGHT TRUCKS, VANS, RV'S AND 4-WD

WRANGLER RADIAL
• All Terrain performance for on-road and off-road driving
• Self-cleaning tread that is quiet
• Rugged sidewall

Sale Price
$81.95

P205/75R15	$63*
P215/75R15	$68*
P235/75R15XL	$83*
30X9.50R15	$113*
33X12.50R15	$145*

SALE ENDS THURS. SEPT 28

P205/75R14

WESTSIDE MOTORS, INC
SERVICE SALES & LEASING NOBODY DOES IT BETTER
HWY. 1 & 59 W 681-4303 T. R. FALLS

A/H

HUNTING HEADQUARTERS
CHECK WITH US FOR
•GUNS •AMMO •DECOYS
•SCOPES
•CLOTHING

WE HAVE SUPPLIES FOR: UPLAND GOOSE DUCK & DEER

ANDERSON POWERHARDWARE HANK
FARM AND HOME CENTER
Hwy. 59 N. 681-1423 Hwy. 1 W. 681-3300
Thief River Falls, MN

You work too hard to paint with anything less.

SAVE 25% on Pittsburgh Paints

Interior Wall
Exterior House

Wallhide - Flat Latex Wall and Ceiling Paint
For use on previous interior surfaces
Excellent scrubbability
Easy to apply

Sun-Proof Latex House Paint
Enjoy easy full coverage. Lasts up to twice as long as other high quality latexes.

PITTSBURGH
You work too hard to paint with anything less.

LEVOLOR BLINDS.....40% OFF

WALLPAPER BOOKS (SELECTED)..30% OFF

FALLS DECORATORS
Hwy. 1 W. & 59 N. 681-3328 Thief River Falls

LIND MOTOR SUPPLY
Hwy. 1 W. & 59 N. 681-2329 Thief River Falls

Thief River Falls boys and girls cross country runners this fall at Lincoln High School and Franklin Middle School include, front row left to right, Gus Daniels, Hans Helgeneet, Matt Carlson, Tom Haupt, Nick Dee, Jon Hendrickson, Kyle Cedergren, Nichole Torbiss, Heather Thornton, Lori Golightly, Jessica Bugge; second row left to right, Tyson Trest, Kelly Swanson, Terri Elteland, Heather Holmstrom, Alice Dunning, Lynn Mueller, Jodi Kruta, Alison Veleve, Stephanie Vigen; third row left to right, Casey Johanneson, Anthony Diaz, Bryan Cloutier, Darrin Weld, Derrin Haagenson, Jack Scullthorp, Robert Anderson; back row left to right, Jamie Thornton, Derren Bakke, Jon Herns, Ban Holfard, Luke Solne, Mike Puetz. Not present at the time of the picture: Mike Howe, Pate Belmer.

Cross Country Running Has It's Benefits

Cross country running offers a variety of rewards for the participants, but glory isn't one of the sport's drawing cards. Football, basketball, hockey, volleyball and baseball teams and players make headlines, middle-of-the-pack cross country teams and runners often compete in anonymity.

But the sport does have a lot to offer, said Lynn Dyer, who coaches both the boys and girls Thief River Falls cross country teams. "It offers a lot of personal gratifications," he said. "It's a team sport, but also an individual sport where a person can monitor his or her own progress."

Student/athletes participate in cross country because they either enjoy running, or use it as a conditioning tool for other sports, pointed out Dyer. "We get the true distance runners who don't mind running the road every day, and we get the athletes who are simply trying to get in shape -- but they're still interesting in contributing to our sport," he pointed out.

To maintain interest in cross country, Dyer goes to great lengths to make it a fun experience. "Our training is designed as fun work-outs," Dyer said. "The key here is to make it fun to be a runner."

That's done through cross-training, said Dyer, as he incorporates hiking, swimming and Super Teams Competition into the work-outs.

Those work-outs are have been needed this fall to get his team in shape, said Dyer. "We've come a long ways, but we're still not where we really want to be at this point in time. A lot of our runners didn't put in much off-season training, and it's going to take us a while to get into good running shape. We still have plenty of time to get there, but right now we've been plagued by nagging injuries – things that happen when you start practicing without being in shape."

Dyer said his goal was to have the Prowlers near their top running shape by the Oct. 3 Thief River Falls Invitational. "We hope to get a good feel for our team at that time. We want to peak at the right time – be in the best possible shape Oct. 26 (for the Region 8AA meet in Brainerd). Our boys team should be one of the best we've had in years, but right now I don't know if they'll get there or not because of the slow start they've had."

DNR Has 1990 Tree Stock Available

Orders for tree planting stock to be shipped the spring of 1990 will be accepted by the Minnesota Department of Natural Resources Forestry Division until March 20, 1990, or until supplies are exhausted.

Tree seedlings are sold for the purpose of reforestation, erosion control (windbreaks-shelterbelts), soil and water conservation and for permanent food and cover for wildlife. The trees may not be planted for ornamental purposes, resold, or given away with roots attached.

Cancellation or substitution of any order will not be permitted after 30 days of receipt of the original order, or March 1, 1990, whichever comes first.

Minimum order is 500 seedlings.

Species available include (conifer seedlings) white pine, Norway pine, jack pine, scotch pine, white spruce, Colorado spruce, Norway spruce, black spruce, white cedar, red cedar, balsam fir; (deciduous seedlings) green ash, white ash, silver maple, black walnut, red oak, white oak, burr oak, assorted oak of red, pine, burr and white, Siouxland poplar, caragana shrub, wild plum shrub, ginnala maple shrub; (conifer transplants) Norway pine, Colorado spruce, white spruce; (four-season wildlife food packet) 500 trees, a mixture of wild plum, ginnala maple, juneberry, dogwood, chokecherry, cotoneaster, buffalo-berry and crabapple.

Prices are:

- Conifer seedlings - $77 for 1,000; $41 for 500; $11 for 100.
- Deciduous seedlings - $177 for 1,000; $61 for 500; $17 for 100.
- Conifer transplants - $187 for 1,000; $96 for 500; $24 for 100.
- Four-season wildlife food packets - $140 per packet.

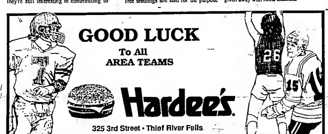

NCC Programs Attract Student / Athletes

Educational offering at Northland Community College and the Thief River Falls Technical Institute are the primary drawing cards for the student population.

However, co-curricular activities do add to the package, noted Northland Athletic Director Rick Nelson. "I think a great percentage of our student population is here because of the opportunities to participate in the student activities we have to offer," said Nelson. "The administration at the college and the technical college are very much committed to student activities – athletics, intramurals and the theater."

Students at the Thief River Falls Technical College are eligible to participate in the Northland activities program – a big recruiting tool both both schools. The Pioneers field football and volleyball teams in the fall, men's and women's basketball and hockey teams in the winter; baseball, men's and women's golf and women's fast pitch softball in the spring.

Nelson thinks the Pioneers have a solid base in each sport. "We've got a lot of reasons to be optimistic," he said. "We've developed some continuity in our coaching stafffs, and our numbers are up. I think our programs are in good shape."

And the programs will benefit from the construction project currently underway at the connecting campuses located on Highway 1 East. Although the work has forced the Pioneers to use other facilities for their 1989 volleyball team, when work is done the the student/athletes will have additional weight room, training room and gym space at their disposal.

State High School League Will Have Corporate Sponsors

Minnesota State High School League Board of Directors gave its approval recently for the MSHSL to seek corporate partners to help support Minnesota high school students who participate in MSHSL-sponsored athletic and fine arts activities.

Dave Mona Sports Marketing of Bloomington has been hired by the MSHSL to act as its agent in arranging partnerships with the business community.

"The vast majority of the activities sponsored by the local member schools cost more to stage than they bring in revenue," said Board of Directors president Richard Maas, principal of Richfield High School. "In addition, the state championship tournament costs in those activities are rising dramatically each year."

"We don't want to see the financial burden increase for either our member schools or the participants and their families. We think we can maintain our programs at their current levels by entering into relationships with companies that are interested in providing opportunities for our young people."

"In other states, corporate partnership is commonly referred to as "corporate sponsorship," said Larry Tompkins, superintendent of schools at Adams and a member of the MSHSL board's communications committee. "But that term has taken on negative connotations. People get the idea that the corporate sponsor has control of the event and that "anything goes" as far as getting the corporate message across. That's not what we have in mind for Minnesota, nor does our current board policy allow that. We have chosen to use the term "business partnership" to point out the difference."

"Relationships developed with the business community will benefit student participants from member schools," said MSHSL executive director David Stead. "Students in league-sponsored activities will have a full range of opportunities locally and in state championship activities in sports, debate, speech, drama and music. Our corporate partners will benefit from the positive relationships developed with high school students."

Among the ways in which the MSHSL business partners will be able to promote their relationship are:

- Signs and banners at the event site.
- Recognition through public address announcements and scoreboard mentions.
- Advertising space in the event program and on the backs of tickets.
- Space to display and sell products at the event site.

"It's also important to understand what our partnership plan does not involve," said Maas. "It does not involve use of a corporate name in the title of the event; it does not involve use of a corporate logo on uniforms or trophies; it does not involve product endorsements by participants or coaches."

Maas also emphasized that corporate partners will not be allowed to dictate any changes in the format of state tournaments. "The Board of Directors and member schools of the league retain total control over its activities," he said.

Maas said the MSHSL will not enter into partnership with companies that market tobacco products or alcoholic beverages. "We will be very selective about the companies with whom we form relationships," he said.

More that 200,000 students take part in activities for which state championships are conducted by the MSHSL, including 11 sports for girls, 12 sports for boys, debate, speech, drama and music.

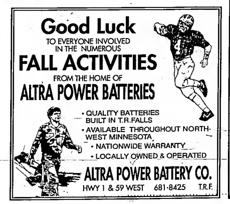

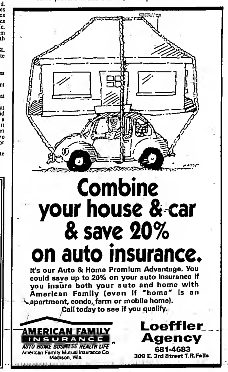

Wilderness Areas Cover Wide Portion Of United States

In the last 25 years, congress has designated nearly 91 million acres of the United States as wilderness.

There are 474 separate wilderness areas apparently totaling 341,896 square miles, which makes the national wilderness preservation system only slightly smaller than Alaska (375,437 square miles), our third largest state.

Credits of wilderness expansion claim there is currently more than enough land in the wilderness system for pro-wildlife enthusiasts to enjoy hiking, hunting, camping between adjacent counties by saying such a perspective is shallow, that designated wilderness is the essential bulwark of our remaining natural world not yet sullied by overuse or development. Wilderness gives sanctuary to the human spirit and to wildlife alike.

Wilderness is a good talk subject, even among people who have never set foot in a wilderness area. This peculiarity of social jurdec can raise the ire of citizens whose livelihoods, holdings or personal outdoor agendas are imposed one way or another by wilderness.

Nevertheless, one does not have to be a backpacker, hunter, camper, outdoor photographer, land manager or rancher to have a say in wilderness issues. Or, perhaps more accurately, to be the proper person. Federal land managers are particularly interest in the opinions or ordinary citizens who speak for themselves in all land issues, according to public affairs officer Jim Hansen of Duluth, Minn.

"They can make your thoughts be known by writing to George Sun, Department of the Interior U.S. Fish and Wildlife Service North Central Region, Federal Building, Fort Snelling, Twin Cities, MN 55111, telephone 612-725-3519.

Members of the 1989 Northland Community College volleyball team include, front row left to right, Hollie Hilliard, Karol Helland, Stacy Gunnelsen, Angie Nelson; middle row left to right, assistant coach/statistician Jason Tangquist, Jodi Gustafson, Stephanie Hansen, Deidre Jensen, Shelly Meester, head coach Deb Jacobson; back row left to right, Angie Stratton, Susie Ulrich, Michelle Fletcher, Kim Jenkins. Not present at the time of the picture: Stacie Hansen.

Northland Volleyball Has Sunrise Group

Northland Community College volleyball team won't be playing at sunrise this year.

Because of a construction project at the two-year Thief River Falls school, practice sessions and game matches will be held at other sites – practices at the city auditorium and matches in the Lincoln High School gymnasium.

It's far from an ideal situation, acknowledged Northland coach Deb Jacobson, but she is quick to think School District 564 officials for use of the Lincoln gym and to Thief River Falls city officials for use of the auditorium.

Use of these facilities means a few alterations in the Pioneers' game plan. They practice at 6 a.m. and will be playing a couple of afternoon matches to fit into the revised schedule.

"Normally the practice time isn't that bad," said Jacobson. "It's a little early, but it's always kind of fun. We get up and get the practice out of the way."

And surprisingly, the early morning schedule turned out to be a morning tonic. Last year, the Pioneers team produced just three super conferences. That number jumped to 13 when the morning drills were in into the rescheduled schedule.

Jacobson is the only head volleyball coach Northland has employed since the sport was introduced at the school in 1974.

ARE YOU HUNTING
For A Place That Has All Your
AUTOMOTIVE PARTS & ACCESSORIES
AT COMPETITIVE PRICES,
AS WELL AS A
COMPLETE MACHINE SHOP?
STOP AT YOUR LOCAL
WILSON BROTHERS COMPANY
SERVING OUR AREA OVER 51 YEARS
Branch Stores — Roseau, Red Lake Falls & Mahnomen

GOOD LUCK
AREA TEAMS...
YOU HAVE OUR FULL SUPPORT!
AFTER THE GAME... . . .
GO IN STYLE WITH FALL
FASHIONS FROM
Hamilton's

The 1989 Thief River Falls girls swim team roster include, front row left to right, student manager Greg Smith, Sara Bentson, head coach Angie Stein, Kelly Egenes, student manager Chris Eckern; middle row left to right, Rachel Stromberg, Leslie Ammerman, Sherrie Ammerman, Lisa Ulrich, Amy Adams, Amy Erickson, Juliana Paszewski, Nina Sokin, Chinee Wedel; back row left to right, Heidi Shelland, Senna Torgerson, Dawn Kopp, Theresa Gieseke, Lisa Dicken, Heidi Stromberg, Lisa DeLay, Jenny Jacobson, Cindy Fleming, age 18 swimmer Lisnee Dietrich, age 20 swimmer Kim Kopp, assistant coach Pat Fletcher, Sarah Dakes, Jennifer Rase.

Coach Sells Swimming

Like coaches everywhere, Angie Stein is in love with her sport. Coach of the Thief River Falls girls (fall) and boys (winter) swim teams, Stein looks at the sport in a real character-builder.

"Swimming is a wonderful sport to be involved with because it gives the person a positive self-image. You can get that feeling from any type of sport, but I think it's mainly the swimming and running sports that you can keep track of your daily improvement."

The number of swimming was underfoot when two 1989-90 Lincoln High School foreign exchange students – Nina Sokin from Norway and Juliana Paszewski from Brazil – both opted to compete in the sport this fall.

Stein has a young squad this year with only two seniors on hand, in addition to the two foreign exchange students who are listed as seniors. And without a strong group of point-producing upper classmen, the Prowlers may not be collecting many wins this year. Instead of team points, Stein has her girls concentrating on personal improvements.

"We're definitely making progress," said Stein. "A lot of our times are already ahead of last year's best times. I think you'll continue to see improvement through the year, hopefully on the real important drops we'll see early in the season."

Individual accomplishments will be stressed, said Stein, and if enough individual do well, the team will reap the rewards.

GOOD LUCK PROWLERS
THRU THE '89-'90 SEASON
TRY OUR NEW
CHOCO TACO!
TACO JOHN'S®
122 W. 3rd St. 681-5967 Thief River Falls

Facts & Figures About Minnesota Are Interesting

Facts and figures about Minnesota, from the Minnesota Department of Natural Resources:

- Total area – 84,068 square miles
- Length – 406 miles
- Width – 358 miles
- Circumference – 1,880 miles
- Highest point – Eagle Mountain (2,301 feet above sea level)
- Lowest point – Lake Superior shore (600 feet above sea level).
- Land area – 80,009 square miles
- Cultivated land – 27,750,000 square miles (45 percent)
- Forest land – 18,400,000 square miles (34 percent)
- Pasture and open land – 6,000,000 square miles (11 percent)
- Water – 3,350,000 square miles (6 percent)
- Marsh – 1,900,000 square miles (4 percent)
- All other – 1,500,000 square miles (3 percent)
- Number of lakes, ponds, wetlands 5 acres or more – 20,000.
- Number of rivers and streams – 12,034.
- Rivers and streams – 25,000 miles
- Lake and river shoreline – 90,000 miles.
- Average annual precipitation – 20 to 35 inches
- Heaviest 24-hour rainfall – 10.84 inches.
- Annual snowfall – about 40 inches
- Public hunting grounds – 11 million acres.

from Walleye to Whitetail
K&K OUTFITTERS
the Outdoorsmen's Headquarters
Hwy. 59 South of Thief River Falls, MN
Next To Big A Auto Parts
Shotgun Shell SPECIALS
FEDERAL
AMERICAN EAGLE FIELD LOAD
20 Ga. 6, 7 1/2 & 8
12 Ga. 6 & 7 1/2
$3.99 Box
WINCHESTER
DOVE & QUAIL OR RABBIT & SQUIRREL
20, 16, or 12 Ga.
YOUR CHOICE
$3.79
NOW IN STOCK...
RELOADING SUPPLIES AND COMPONENTS
Small To Large Caliber & Shotgun Primers, Bullets, Powders, Shot, Wads & Etc.
CCI SPEER
HORNADY WINCHESTER
Hornady BULLETS
FEDERAL

More Acres Being Added . . .

Wetlands Projects Working

U.S. Fish and Wildlife Service (FWS), with assistance from other public and private conservation agencies, has restored 1,047 wetlands totalling approximately 1,200 acres in Minnesota, according to James Grimsrud, regional director of the FWS.

By year's end, the FWS plans to restore approximately 1,200 wetlands on lands in the states of Minnesota, Wisconsin, Michigan, Iowa, Illinois, Indiana, Ohio and Wilkinson. Most of these wetlands are located on lands enrolled in the Conservation Reserve Program, a program administered by the U.S. Department of Agriculture.

Many of the conservation activities undertaken by the Fish and Wildlife Service is a consequence of an ambitious program initiated two years ago. In 1987 and 1988 the FWS, in cooperation with conservation groups, and private landowners, restored over 2,000 wetlands consisting of nearly 6,000 acres of wildlife habitat.

Where water has been restored and surrounding grasslands have been restored or protected, pintails, mallards nesting and feeding areas for waterfowl and other species quickly return. As Grimsrud points out, "Most of the wetlands restored in 1987 and 1988 are now providing nesting pair and brood habitat for mallards. We have observed broods as many as six broods of ducks on these individual restored wetlands, plus a huge amount of use by other wildlife species."

Grimsrud also indicates that the restored wetlands are helping to improve water quality and reducing soil erosion in many areas. "As drought continues in many parts of the United States and Canada, any effort to restore ways to hold more productive water will benefit both wildlife and other natural resources," he adds.

Grimsrud also states, "The future of natural resource management in the midwest is largely dependent upon the private landowner. The restoration of wetlands and other habitats on these private guaranteed contributions these landowners can make toward wildlife and natural resource management. We sincerely appreciate the hard work and dedication of everyone involved, and we especially want to thank the private landowners who participated in the program. Without their support, none of this would have happened."

In many cases, the FWS will restore wetlands at no cost to the landowner; the landowner simply provides the site for the wetland for a minimum of ten years. Actual restoration activities are completed by either FWS-owned equipment or by private heavy equipment contractors.

Any Minnesota landowner interested in restoring wetlands on their properties should contact their nearest Fish and Wildlife Service office, or telephone 612-253-6082.

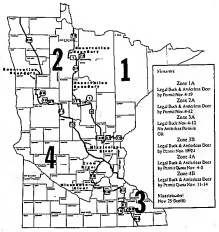

Protect Against Hypothermia

Being cold and wet can be inconvenient and uncomfortable. At times it also can be deadly. Hypothermia is blamed for the death of many outdoor victims each year, and most of the time it could easily have been avoided.

Simply stated, hypothermia occurs when the core body temperature drops below normal. It usually starts imperceptibly.

For example, on a warm, clear fall morning a hunter ventures out in the woods near his home for a couple of hours of bird hunting before dinner. Suddenly, clouds appear. A drizzling rain starts, and the air temperature drops dramatically. The hunter, now soaked because of the rain, shivers uncontrollably.

Although he is only about a mile or so away from the road, he becomes disoriented and is not sure of the best way back. The shivering becomes worse, and he now becomes worried, even frantic. Confusion sets in.

The hunter doesn't know which way to go; then he doesn't even care. He just sits down under a tree, maybe just a few hundred yards away from his vehicle.

This scenario might cost the hunter his life.

Survival tips that would have made the trip a safe one include:

• When going afield, always tell a responsible person where you are going and when you will return. For just a few hours or several days, it's always important that someone knows where to look for help.

• Be prepared for changes in weather. Dressing in layers always helps.

• Always carry a small survival kit. It doesn't have to be large; something to build a fire, a signalling device and a small flashlight are ideal.

Treating for hypothermia is simple. By drinking warm liquids or warming up either inside or by a campfire, most cases of hypothermia can be turned around quickly.

Erb's
6th & Main
Thief River Falls
YOUR COMPLETE ONE STOP
CONVENIENCE STORE
Salutes All
Fall Activities
Offering Everyday . . .
- Hot & Cold Deli
- VCR & Tape Rental
- Groceries
- Gas & Oil
- Fresh Meat & Produce
- Hunting License
- Shells
- Convenient Hours

HUNTERS We'll Be Opening at 5:00 A.M. Starting Sunday, September 30

We Are Your Official
BIG GAME REGISTRATION STATION
Just One Of The Many Services We Offer To Help Our Customers!

GOOD LUCK PROWLERS!
Come in to see what's new for fall.
Hall's Floral
217 East Third Street Phone 681-1040
Thief River Falls, Minnesota 56701

TRF Sports Schedules Are Listed

Northwest Football
Thurs., Sept. 7 – at Kittson Co. (K) 7 p.m.
Fri., Sept. 15 – Hillcrest, 1:30 p.m.
Sat., Sept. 23 – at Kittson Co. 1:30 p.m.
Fri., Sept. 29 – at Nevis, 7:00 p.m.
Sat., Oct. 7 – at Menahga, 7:00 p.m.
Fri., Oct. 13 – Fergus Falls, 1:30 p.m.
Fri., Oct. 20 – at Pine Island, 7:00 p.m.
Sat., Oct. 28 – at Brainerd, 1:30 p.m.

Northwest Volleyball
Thurs., Sept. 14 – at Lake Region, 6:00 p.m.
Tues., Sept. 19 – at Fergus Falls, 6:30 p.m.
Tuesday, Sept. 26 – at Brainerd Tr., 6:30 p.m.
Sat., Sept. 23 – at LMC Invitational, 9:00
Tues., Sept. 26 – at Detroit Lakes, 6:30 p.m.
Fri., Sept. 29 – at Bemidji Invitational, 9:00
Sat., Sept. 30 – at Annandale Invitational, 8:00
Tues., Oct. 3 – at Fergus Falls, 6:30 p.m.
Fri., Oct. 6 – at Fergus Falls, 6:30 p.m.
Sat., Oct. 7 – Brainerd, 11 a.m.
Tues., Oct. 10 – at Bemidji, 6:30 p.m.
Tues., Oct. 17 – Henry River, 6:30 p.m.
Wed., Oct. 25 – at Brainerd, 6:30 p.m.
Sat., Oct. 28 – at Detroit Lakes, 9:00 a.m.
Wed., Nov. 1 – LMC, 6:30 p.m.

Lincoln Defensive
Mon., Aug. 28 – at Brainerd, 1 p.m.
Thurs., Sept. 7 – Park Rapids, 7 p.m.
Sat., Sept. 9 – Bemidji Invitational, 10 a.m.
Thurs., Sept. 14 – Bemidji, 6 p.m.
Sat., Sept. 16 – Park Rapids Invitational, 10
Tues., Sept. 19 – at Fergus Falls, 7 p.m.
Tues., Sept. 26 – at Crookston, 7 p.m.
Sat., Sept. 30 – Fergus Falls Invitational 10
Tues., Oct. 3 – Detroit Lakes, 7 p.m.
Thurs., Oct. 5 – Moorhead, 6 p.m.
Sat., Oct. 7 – Grand Forks Invitational, 11 a.m.
Tues., Oct. 10 – at Bemidji, 7 p.m.
Sat., Oct. 14 – Fergus Falls, 1 p.m.
Sat., Oct. 28 – Park Rapids Invitational, 1 p.m.
Tues., Nov. 1 – at Detroit Lakes, 7 p.m.
Thurs., Nov. 3 – Detroit Lakes, 6 p.m.

Lincoln Football
Fri., Sept. 8 – Park Rapids, 7:00 p.m.
Fri., Sept. 15 – Wadena-Deer Creek, 7:00 p.m.
Fri., Sept. 22 – Bemidji, 7:00 p.m.
Fri., Sept. 29 – at Crookston, 7:00 p.m.
Fri., Oct. 6 – Fergus Falls, 7:00 p.m.
Fri., Oct. 13 – at Fergus Falls, 7:00 p.m.
Wed., Oct. 18 – Detroit Lakes, 7:30 p.m.

Lincoln Cross Country
Sat., Sept. 9 – at Moorhead, 8 a.m.
Fri., Sept. 8 – at Bemidji, 4:45 p.m.
Tues., Sept. 12 – Fergus Falls Invitational, 4:30 p.m.
Sat., Sept. 16 – Jill Invitational, 9:00 a.m.
Tues., Sept. 19 – at Detroit, 4:30 p.m.
Sat., Sept. 23 – at Park Rapids, 9:00 a.m.
Mon., Sept. 25 – Jill Invitational, 4:30 p.m.
Tues., Sept. 26 – at Detroit Lakes, 4:30 p.m.
Sat., Oct. 7 – Bemidji Invitational, 9:00 a.m.
Tues., Oct. 3 – TRF Invitational, 4 p.m.
Tues., Oct. 10 – at Park Rapids, 4:45 p.m.
Sat., Oct. 14 – at Bemidji, 4:45 p.m.

Lincoln JV/Varsity Volleyball
Tues., Sept. 5 – Warren, 6:00/7:30 p.m.
Sat., Sept. 9 – at Roseau Invitational, 9 a.m.
Thurs., Sept. 14 – at Bemidji, 6:00/7:30 p.m.
Tues., Sept. 19 – at Fergus Falls, 6:30/7:30 p.m.
Tues., Sept. 26 – at Bemidji, 6:00/7:30 p.m.
Sat., Sept. 30 – at Bemidji Invitational, 9 a.m.
Thurs., Sept. 28 – Moorhead, 6:15/7:30 p.m.
Tues., Oct. 3 – Detroit Lakes, 6:00/7:30 p.m.
Sat., Oct. 7 – LMC Invitational, 9 a.m.
Thurs., Oct. 5 – at Fergus Falls, 6/7:30 p.m.
Tues., Oct. 10 – at Detroit Lakes, 6:00/7:30 p.m.
Tues., Oct. 17 – Bemidji, 6:00/7:30 p.m.
Tues., Oct. 17 – Fergus, 6:15/7:30 p.m.
Thurs., Oct. 19 – at Fergus Falls, 6:00/7:30 p.m.
Tues., Oct. 24 – at LMC, 6:00/7:30 p.m.
Fri., Oct. 27 – Crookston, 6:00/7:30 p.m.

Lincoln Tennis
Tues., Aug. 22 – at Roseau, 1 p.m.
Thurs., Aug. 24 – TRF Invitational, 10 a.m.
Tues., Sept. 5 – Warren, 3 p.m.
Tues., Sept. 12 – Wadena, 3 p.m.
Fri., Sept. 8 – Lake Region Invitational, 8:00 p.m.
Sat., Sept. 9 – Lake Region Invitational, 9 a.m.
Mon., Sept. 11 – Melrose, 3:30 p.m.
Tues., Sept. 12 – at Crookston, 3:00 p.m.
Thurs., Sept. 14 – Bemidji, 3:30 p.m.
Tues., Sept. 19 – Detroit Lakes, 3 p.m.
Thurs., Sept. 21 – TRF Triangular, 3:30 p.m.
Tues., Sept. 26 – Fergus Invitational, 8:15 a.m.
Thurs., Sept. 28 – Fergus Invitational, 8:15 a.m.
Tues., Sept. 26 – TRF Triangular, 4 p.m.
Tues., Sept. 30 – at Fergus Falls, 1 p.m.

Freshman Seventh/Eighth Grade Football
Tues., Sept. 19 – Crookston, 4:00 p.m.
Thurs., Sept. 21 – at Bemidji, 4:00 p.m.
Tues., Sept. 26 – LMC, 4:30 p.m.
Tues., Oct. 3 – at Warren, 4:00/5:00 p.m.
Thurs., Oct. 5 – at Fergus Falls, 4:00 p.m.
Tues., Oct. 17 – at Crookston, 4:00 p.m.

Freshman Seventh/Eighth Grade Volleyball
Mon., Sept. 11 – Wadena, 4:30 p.m.
Tues., Sept. 12 – at Fergus Falls, 4:30 p.m.
Mon., Sept. 18 – Warren, 4:30 p.m.
Tues., Sept. 21 – at Roseau, 4:30 p.m.
Thurs., Sept. 28 – at Bemidji, 4:30 p.m.
Tues., Oct. 3 – at Crookston, 4:30 p.m.
Mon., Oct. 9 – Wilkinson, 4:30 p.m.
Tues., Oct. 10 – at Fergus Falls, 4:30 p.m.
Thurs., Oct. 5 – Warren, 4:30 p.m.
Mon., Oct. 16 – Bemidji, 4:30 p.m.
Mon., Oct. 16 – at Crookston, 6 p.m.

Lincoln Freshman Football
Thurs., Sept. 7 – Crookston, 4:15 p.m.
Tues., Sept. 12 – at Bemidji, 4:15 p.m.
Tues., Sept. 19 – Crookston, 4:15 p.m.
Thurs., Sept. 28 – Ely Scrimmage, 4:15 p.m.
Tues., Oct. 3 – at Fergus Falls, 4:15 p.m.
Thurs., Oct. 5 – at Ely, 4:15 p.m.
Tues., Oct. 10 – at Fergus Falls, 4:15 p.m.
Thurs., Oct. 12 – Warren, 4:15 p.m.
Tues., Oct. 17 – at Ely, 4:15 p.m.

Lincoln C Squad Volleyball
Tues., Sept. 5 – Warren, 5 p.m.
Tues., Sept. 12 – Detroit Lakes, 5 p.m.
Tues., Sept. 19 – at Bemidji, 5 p.m.
Tues., Sept. 26 – at Detroit Lakes, 5 p.m.
Tues., Sept. 31 – at Bemidji, 5 p.m.
Tues., Oct. 3 – Fergus Falls, 5 p.m.
Mon., Oct. 9 – at Fergus Falls, 4:30 p.m.
Thurs. Oct. 5 – at Bemidji, 5 p.m.
Tues., Oct. 10 – Bemidji, 5 p.m.
Tues., Oct. 17 – Fergus Falls, 5 p.m.
Tues., Oct. 24 – Bemidji, 5 p.m.
Tues., Oct. 31 – at Fergus Falls, 5:30 p.m.
Tues., Nov. 7 – Bemidji, 5 p.m.
Fri., Oct. 27 – Crookston, 5 p.m.

BUY AN '90 CAT* BY OCTOBER 31, AND WE'LL GIVE YOU $200 IN CAT CASH.™

You can spend the Cat Cash™ on you please on Arctic Cat® accessories, parts, tailors and Arctiwear® clothing at our dealership. Is our 1990 more of trouble to you for trading early. So stop by today before the new Cats—and the Cash—disappear.

RV SPORTS, INC.
Hwy. 1 and 59 West 681-1007 Thief River Falls
AUTHORIZED ARCTCO® ARCTIC CAT® DEALER
*Expires Jan. 1 90. *Trade-in allowance on any 1989 or earlier snowmobile or ATV. Cash back on Cat® 1990 snowmobiles and Cheetah® ATV.

Lee®
We've Got Something For Everyone on Your List

SHOP FOR EVERYONE AT ONE PLACE
THE TOTS TO GRANDAD
100% Cotton, Sizes 1T to 54.

Lee®
The brand that fits.™
FLEET SUPPLY
Hwy. 1 & 59 West Thief River Falls, MN 681-2820

1989 Season Openers . . .

Hunting Rules, Regulations Are Set By DNR

Minnesota Department of Natural Resources (DNR) predicts good hunting for white-tailed deer, ruffed grouse and Canada geese in Minnesota this fall.

DNR Commissioner Joe Alexander said the state's deer, grouse and goose populations remain strong despite last year's drought and the harsh winter in northern Minnesota.

"There are almost as many deer in Minnesota as there were last year," said Alexander. "Locally raised goose numbers look strong, and the grouse population is moving towards its 10-year peak."

Deer

Last year's record harvest probably won't be topped in 1989 because of the drought and the severe winter, which slightly reduced the state's deer population, reported Alexander.

About the same number of antlerless deer permits will be offered by the DNR this year in the northern forested region as last year. There are more deer in that region than wildlife managers previously thought, which means that the reductions in the deer population caused by the cold temperatures and deep snow didn't bring the number down to where the DNR would have had to significantly reduce permits.

However, the DNR will have to reduce the number of antlerless permits it issues in the southern part of the state, said Alexander. He said it appears the drought hurt the deer population in southern Minnesota by decreasing the number of fawns produced this spring. In addition, high deer harvests in the agricultural regions since 1984 to bring the population down to goal levels has been effective.

"If more fawns show up next spring, we'll probably offer more permits in 1990," Alexander said.

Grouse

"If you thought last year's hunting was good, hold on to your hat, because 1989 is going to be even better," said Alexander.

Ruffed grouse population index (an estimate of grouse numbers based on spring drumming counts) was up 50 percent in northern Minnesota, 20 percent in the central part of the state and 9 percent in the southeast hardwoods.

For the third straight year, sharptail grouse numbers are up slightly. "This is good news after years of population decline," said Alexander, "but it doesn't mean sharptail numbers are anywhere near where they were in the 1940s, when 150,000 were harvested in Minnesota."

Changes in land use and the suppression of fires have reduced the quality of the state's sharptail habitat over the past 40 years," he said. In 1984, only 7,000 of the birds were taken by hunters.

"We hope to improve sharptail habitat so we can build their population to where at least 40,000 birds can be harvested," said Alexander. "If the Conservation Reserve Program (CRP), the Reinvest in Minnesota (RIM) program and prescribed burning continue to improve habitat, we are hopeful that we can get sharptail numbers back up."

Other Game

Snowshoe hares are up again this year, but populations still remain low and are only slowly recovering from very low levels of 1983-86.

Hunters will be allowed to take crows this year with centerfire ammunition, .22 caliber or larger, during the season, which lasts from July 1 to Nov. 1.

"We had high hopes for pheasants since CRP and other conservation programs began to change the landscape in agricultural regions," said Alexander, "but the unfortunate mowing of CRP last year and this summer's extensive grasshopper control program dampen our optimism for improved pheasants and Hungarian partridge numbers."

Furbearers

Mink, muskrat, beaver and otter trapping will open at 9 a.m. Oct. 28. There will be no split between the north and south area of the state this year.

The otter season is being lengthened by an extra 20 days and will close Dec. 17. The otter population can sustain additional harvest, but extending the season into December is expected to have minimal effect on the total harvest.

Beaver season will run through April 30. The DNR has relaxed its conservative approach to setting the beaver season because of high beaver populations in the northern part of the state and low trapping pressure. The past two years the spring beaver season was not set until February.

Other changes in the trapping regulations:

1. Some furbearers will need to be registered before they are transported out of state.

2. Persons authorized to tend traps for another will need written permission to do so. They will be able to remove captured animals, but persons who remove a fisher, marten or otter must tag the animal at the site with their own possession tag.

3. Snaring permit issuance procedure will be streamlined.

Waterfowl

Waterfowl hunters are reminded that they must use steel shot to take ducks, geese, mergansers, coots and moorhens in Minnesota. They may not have lead shot in possession while hunting these species.

"We're still very concerned about ducks," said Alexander. "Minnesota looks good because the number of breeding pairs in this state is up and last year's harvest was way down due to regulation restrictions. But things look grim in prairie Canada, home to most of the ducks in our flyway. The season might have to be even more restrictive if that's what it takes to help ducks."

Minnesota-raised giant Canada goose populations continue to grow and will again give many hunters an alternative to ducks. The DNR is holding several September hunts in areas where the big birds are too numerous.

Eight new migrating waterfowl feeding and resting areas will be established this year. To protect waterfowl from disturbance, feeding and resting areas are close during the waterfowl season to all motorized watercraft except electric motors with less than 30-pound thrust. Hunters are advised to consult the waterfowl regulations, because on some lakes electric motors will also be prohibited.

DNR warns poachers that the illegal killing of ducks and the breaking of other waterfowl hunting regulations will not be tolerated.

"We are not going to stand for any illegal behavior," said Alexander. "Our conservation officers will be strictly enforcing the laws."

Waterfowl regulations will be distributed in mid-September.

1989 Minnesota Hunting Seasons

- Cottontail rabbit, jack rabbit, snowshoe hare, gray and fox squirrels - Sept. 16-Feb. 28.
- Ruffed and spruce grouse, Hungarian partridge - Sept. 16-Dec. 31.
- Sharp-tailed grouse - Sept. 16-Nov 30.
- Pheasants - Oct. 14-Dec. 3
- Nonmigratory small game by falconry - Sept. 1-Feb. 28.
- Woodcock, Sora and Virginia rails, Wilson's or Jacksnipe - Sept. 1-Nov 4.
- Crow - July 1-Nov. 1.
- Raccoon - Oct. 20-Dec. 31.
- Badger, opossum, red and gray fox - Oct. 20-Feb. 28.
- Bobcat (North of U.S. Highway 10 only) - Dec. 2-Jan. 7.
- Deer (bow and arrow) - Sept. 16-Nov. 19 in northeast (antlerless permit areas 115,116,117, 118, 127, 130, 194): Sept. 16-Nov 30 in southwest (that part of Zone 4 south of I-94 and Highway 23 from Fargo to St. Cloud) Sept. 16-Dec. 3 in northern (all of Zone 1 except northeastern Zone and Zone 4 north of I-94 and State Highway 23 from Fargo to St. Cloud) and Zone 2 north of Highways 95 and 23 from Taylor Falls to St. Cloud); Sept. 16-Dec. 31 southeast (all of Zone 3 plus that portion of Zone 2 south of State Highway 95 and Highway 23 from Taylor Falls to St. Cloud).
- Deer (firearms) - Oct. 17-18 and Oct. 28-29 Camp Ripley (by permit); Nov. 4-19 Zone 1A (legal buck and antlerless deer by permit); Nov. 4-12 Zone 2A (legal buck and antlerless deer by permit) and Zone 3A (legal buck); Nov. 18-24 Zone 3B (legal buck and antlerless deer by permit); Nov. 4-5 Zone 4A (legal buck and antlerless deer by permit); Nov. 11-14 Zone 4B (legal buck and antlerless deer by permit); Nov. 25-Dec. 10 muzzleloader.

1989 Minnesota Trapping Seasons

- Raccoon - Oct. 20-Dec. 31.
- Badger, Opossum, red and gray fox - Oct. 20-Feb. 28
- Bobcat (north of U.S. Highway 10 only) - Dec. 2-Jan. 7.
- Fisher (forest zone only) - Dec. 2-17.
- Pine marten (marten zone only) - Dec. 2-17.
- Mink and muskrat - Dec. 28-Dec. 31.
- Beaver - Oct. 28-April 30.
- Otter - Oct. 28-Dec. 17.

GOOD LUCK PROWLERS!
Enjoy Fall Activities Whether It Be Sports or Hunting . . . . .
BE A PROFESSIONAL AT WHATEVER YOU DO, SEE THE PROFESSIONAL PARTS PEOPLE AT
LIND MOTOR SUPPLY
Thief River Falls 681-2329 Hwy. 1 West & 59
LMS LIND MOTOR SUPPLY
VISA MasterCard

GOOD LUCK TO ALL AREA TEAMS!
LEEPER'S GUITAR
LGS
Instructions & Instrument Sales
USED TV SALES
TV & ELECTRONIC REPAIR
No Credit Checks
Custom Art Designs
Silkscreening Jackets, T-Shirts, Posters, Logos, Banners
Ask For Debbie
213 East 3rd 681-8541 Thief River Falls

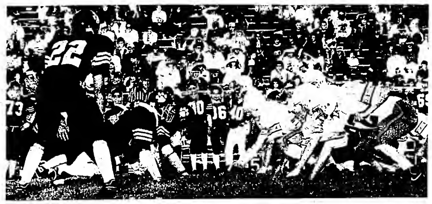

Players from Thief River Falls (left) and Park Rapids lined up on the line of scrimmage during the 1989 season-opening Section 8A high school football game played at Prowler Field. Thief River Falls' 1989 schedule featured four straight season-opening home games.

Winterize Outboard Motors To Prevent Spring Problems

It's a sound that echoes over many lakes each spring: the sputtering of an outboard that refuses to start accompanying the grunts, groans and colorful vocabulary of the eager angler who keeps trying.

However, many spring engine problems can be avoided with a little pre-winter storage maintenance. The old saying is true – an ounce of prevention equals a pound of cure.

There are two main considerations in winterizing your outboard: avoiding damage from freezing water and protecting the engine parts from corrosion and rust.

Follow this checklist to winterize your outboard:

- Clean or replace the spark plugs and gap them.
- Remove the starter and trolling motor batteries. Recharge them before storing them where they won't freeze. Place them on thick cardboard or wood to avoid direct contact with concrete.
- Drain the fuel tank, or, better yet, add a fuel conditioner/stabilizer to the existing fuel. This compound, when added to the fuel, prevents fuel oxidation and cleans gum and varnish deposits in the carburetor and fuel system.
- Spray the entire engine with a light lubricant. This retards rust and salt corrosion, as well as averting airborne corrosives found in industrial areas. A light lubricant also extends the life of rubber and plastic parts.
- Drain the lower unit gearcase lube and replace it. Drain the fluid from inboard-outdrives per manufacturers specifications.

Two-cycle motors need special care against corrosion and rust during extended storage periods. It is suggested that you start the motor (with an earmuff-type clamp accessory attached to the water intake) and let it warm up. Spray fogging oil into the carburetor for 20-30 seconds. This treatment is especially effective in preventing acidic combustion residue – chief cause of starting difficulties.

A little preventive maintenance before you put your marine investment to bed for the winter will save big on operating costs in the spring.

STANDARD EQUIPMENT FOR BACK TO SCHOOL
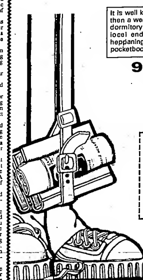
It is well known that nothing is better for your son or daughter than a weekly dose of hometown news. It helps alleviate those dormitory blues. With THE TIMES your student can enjoy all the local and area news, sports and keep an eye on what's happening back home. And with our special student rate, your pocketbook won't sing the blues either.
9-Month Student Subscription
Now Only
$20.00
MAIL CHECK OR MONEY ORDER AND STUDENT SUBSCRIPTION
Name ____
College Address ____
City ____ State ____ Zip ____
Begin My Subscription On ____
Mail To:
THE TIMES
P.O. Box 100
Thief River Falls, MN 56701
Hurry, send in your student subscription today...we'll start sending THE TIMES next week.
Thief River Falls THE TIMES

School District 564 Activities Director . . .

Alger Looks For Improvement

Never completely satisfied with current situations, School District 564 Activities Director Lee Alger nevertheless is enthused about Thief River Falls athletic offerings, Thief River Falls Times.

"You can never be satisfied," said Alger. "You've got to keep moving ahead. I would like to see improvements in all of our programs, but at the same time, I want to point out that our current programs are very good."

Alger says the community should take pride in the accomplishments of the student-athletes. "We have a lot of kids participating, and doing well, in athletics and other extracurricular activities. And our fine arts programs are as good as anybody's around here," he said.

Whatever success Thief River Falls activities programs enjoy – whether it be in the week-to-week success or lack thereof of the academic teams, or in the quality of the boys and women's athletic programs, pointed out Alger, "We've got great people directing our programs," he said.

Outlining Thief River Falls teams in the various athletic programs, Alger acknowledge Alger. Look ahead, feel good and play well, he figures. "Our kids may looking really sharp when the step out on the field, on the court or on the ice," he said.

Lincoln High School athletic programs will get a boost when the construction project currently under way at the school is completed, supplying the Pirates with a new weight room, strength room and an additional gymnasium/multi-purpose area. Included in the new facilities are locker rooms and coaches, and can be used by member junior varsity and freshman/X squad basketball or volleyball teams simultaneously – just prior to the varsity event, coaches Alger said. Also, the commissioner for schools bringing these four par brackets, then moves onto matches and falls on her opponent. Although a minute remains in one period, Kaye has fallen twice, once thrown pinned Ellen Fisher length in seven seconds and forfeited to Kaye.

D.U. Group Works With Forest Group

Ducks in flight are a familiar scene on the horizon this time of the year. A number of Ducks Unlimited members will be partnership between Ducks Unlimited and the Chippewa National Forest.

In 1984 Ducks Unlimited (DU), inc. an organization of private citizens long recognized for wetland habitat protection and conservation, Canada expanded its activities into the United States.

Chippewa National Forest in north-central Minnesota was one of the first project areas in the U.S. Proposals were made for wetland habitat improvement projects on the Forest. Cooperation between DU and the Forest Service.

With more than 150,000 acres of wetland habitat and over 1,200 lakes, the Chippewa has been engaged in wetland habitat improvement projects since 1984. Since then 20 wetlands impoundments have been constructed on the Chippewa as part of their wetland development program.

These highly productive wetlands area typically average about 60 surface acres in size, have an average depth of 3 feet, and are dominated by a mixture of wetland cattail. Water levels are managed with a dike and control structure, allowing water level manipulation and periodic drawdown to maintain productive wetlands.

There are 172 species of wildlife, including 17 waterfowl species, that use these habitats in the forest.

MARSHWATCHER

DUCKS UNLIMITED - LEADER IN WETLANDS CONSERVATION - 50 YEARS

American goldeneye

These large water duck requires cavity nesting hollows, snags, and lakes, says Ducks Unlimited. Accepting nest structures, it is seen on ponds or

School should be an adventure. Finding money shouldn't.

Applying for a student loan can seem bewildering. That's why Norwest has a group of student loan specialists. We're here to help you make sense of it all, working with you to simplify the student loan process. We know the real adventure begins when our work is done.

Our lender code is 000000.

Student Loan Center
1-800-658-3567

Investments · Insurance · Banking

NORWEST BANKS THIEF RIVER FALLS

Member FDIC Equal Opportunity Lender ©1989 Norwest Banks Minnesota 1Wed, N.A.

Middle River FHA Shows Its Leadership

MINNESOTA HISTORICAL SOCIETY REVIEW

by Marsha Lundin
Times Editor

Region 1 Future Homemakers of America President Diane Nase of Middle River will set you straight on the purposes of her organization faster than you can say "FHA."

"It's not just baking cookies!" she emphasizes. Nase, daughter of Arlene Nase pinches one. "There is lots of leadership development going on here."

Fact is, one could legitimately call Middle River FHA a training ground for hotbed of leadership activity—and on a regional and state basis as well as in its local junior and senior high school chapters themselves.

Example:

(1) Sonya Korpi, a 16-year-old junior, is president-elect of the state organization which has more than 6,000 members.

(2) Nase is one than three Middle River FHA members—joined by LeeAnn Read and Lara Jeanne and eighth grader Wendy Wolters—are members of state leadership teams.

(3) Nase, Korpi, Read and Wolters attended 27 classes from Chinese to Bioelectric and East Grand Forks to Bagley.

(4) Three other senior high school students and one junior high school student serve as local chapter officers.

(5) *Twenty-five of the 57 students* in grades 10-12 and 27 of the 32 students in grades 7-9 are enrolled in the FHA program.

Not only is FHA not just baking cookies, it's also not a program for girls only. This year the song promotion is a boy—Peter Bell of Clifton Hall—and last year boys comprised Middle River's entry in the state gold medals in competition and advancement to the state contest. This year there are several boys in the junior and senior high chapters.

Nase, Korpi, and Bergerhouse attribute the Bergerhouse/Korpi/Nase sisters to be the best FHA members. This year FHA in Minnesota has a project called "Read More" which promotes male membership.

Participation in the background in her students about to leadership is Marge Espe of Thief River Falls, home economics instructor and FHA advisor at Middle River. She has been with the Middle River FHA school for about 20 years, and this year is starting her 14th consecutive year in these positions. The value of her guidance, encouragement, preparation and leadership cannot be lost on the students in her programs.

"She's the greatest," states Sonya Korpi, daughter of Larry and Audrey Korpi, who was named state president-elect at the convention in Bloomington last April. The two-year commitment involves one year in training, planning and degenerating and a second year as state president, serving as a spokesperson for the state organization.

"I'm totally trained — much just during the last 365 days," states Korpi. "I attended a lead-ship training camp in June and was one of Minnesota's three voting delegates to the national convention in Anaheim, CA, for eight days in July.

"At the August camp at the College of St. Benedict I served a week before the separate officers to assign to the various jobs and duties. I attended promotion and write articles for the FHA Horizon, the state newsletter. Then I spent for the two week to help with the camp and the convention."

Sonya states this year's "We Are The Power: Electric Youth." The theme is taken from a popular song called "The Electric Youth" by 17-year-old Debbie Gibson of Brooklyn Center. Goal of the program is to encourage youth to set goals and have a positive image about themselves. The goal statement developed by the Minnesota FHA is:

"Youth have Power! We impact the

(Continued on Page 4)

Leadership training in the Future Homemakers of America for members of Middle River FHA chapter wouldn't reach its apogee it does without adult coordination and direction. Marge Espe of Thief River Falls has been home economics instructor and FHA advisor at Middle River for about 20 years, including the last dozen years in succession. She is shown with Sonya Korpi, state FHA president-elect who will lead the 6,000-member state organization starting in April of 1990.

Region 1 president of the Future Homemakers of America is Diane Nase, 16, daughter of Donald and Arlene Nase of Middle River and a junior at Middle River high school. She is one of several Middle River FHA members serving in regional and state offices. While there are boys in the junior and senior high school chapters, girls comprise nearly half of them are enrolled in FHA. Membership in the organization is open to both boys and girls.

Inside The Times
- Emergency Drill In St. Hilaire, p. 16
- Theft Reports Filed, p. 16
- Swimmers Win, p. 12
- Prowlers Swoop E.G.F., p. 12

THE Thief River Falls TIMES

50¢

100 YEARS

Volume 78, Number 76 | 324 Main Avenue North; Thief River Falls, MN 56701 | Two Sections | Wednesday, September 20, 1989

Organizations and individuals supporting United Way of Pennington County were honored at a dinner at the annual Way kick-off held at the Heritage community center in Thief River Falls. United Way recognized the organizations and individuals for surpassing and achieving 100 per cent participation in the fund drive last year. Those recognized Monday night included: (front row, from left) Chad Broadbent of Digi Key, Deb Zais, chairperson of United Way holding a plaque for Action Inc., Gary Gilbertson of Digi Key, Dave Odegard of Digi Key, Ray Lindell of Digi Key, Marsh and Associates, Roger Reider of Kurwest Deik, and Steve Odegard of Northern Data Bank. Peter Lawler of the Occupational Development Center also received a plaque. The United Way has a goal of $87,100 this year. The United Way fund-raiser will continue until November.

TRF City Council Begins Budget Cutting Process

Tuesday evening, Thief River Falls city council began budget cutting. This original was informed Tuesday night that the city council Monday night would produce a general fund budget deficit for 1990 of $349,651.

The council didn't approach the process of cutting back by looking at specific budget items. Instead, it began with each department and committee take an item by item approach to cutting back. Eliminating capital outlay projects was simply not enough. It was not even close. Deferring capital outlay projects would be the answer because they do not seem to face overall capital outlay expenses all at once in the future.

Mayor Carlson said, "Obviously, the council had effectively proposed eliminating about $200,000 of the budget deficit.

"Obviously we have a budget problem," said Thief River Falls City Finance Office Roger Delzer. Delzer said the council members should consider take a line by line item look at philosophies and eliminate some.

The council didn't approach the process of cutting back by looking at specific budget items. Instead, it began with each department and committee take an item by item approach to cutting back. Eliminating capital outlay projects was simply not enough. It was not even close. Deferring capital outlay projects would be the answer because they do not seem to face overall capital outlay expenses all at once in the future.

Mayor Carlson said, "Obviously, the council had effectively proposed eliminating about $200,000 of the budget deficit.

"Obviously we have a budget problem," said Thief River Falls City Finance Office Roger Delzer. Delzer said the council members should consider take a line by line item look at philosophies and eliminate some.

There is no health insurance the Mayor and City Councilmen. Mayor Carlson said the city employees have not asked for health insurance.

Good reports are coming from the municipal liquor stores. Sale continued in August of last year are up 20 percent. Mayor Carlson said he didn't see whether the increase was due to curiosity or what. The figures, however, are encouraging.

DeLay pointed out that depite the increase in liquor store revenues, the city charged drastically. This leaves staff uncertain as to whether the

(Continued on Page 4)

United Way Begins Its Fund Drive For $87,100

Local chapter of the United Way held its annual fund-raising kick-off at a dinner for volunteers at Heritage community center Monday night.

Chad Broadbent, Digi Key, presented to a goal of $87,100 this year.

Last year, for organization exceeded its goal of $83,500 by $1,600.

Deb Zais, chairman of the board of directors of United Way in the Pennington County area, set the goal and set the pace last year.

Zais explained to the volunteers at the dinner that of the 1,600 people who last year, of a total of $88,000 was allocated to 26 agencies, 22 of which are local agencies with offices in Thief River Falls.

United Way is in reality, a process and mechanism through which different human care agencies work together in planning, fund-raising, budgeting and fund allocation in order to meet essential human needs within the community.

Thief River Falls was created as an alternative to several agencies conducting separate fund drives. Its annual fund raising drive is kicked off this time of year, and will run through November 1, the November 1.

Local agencies and charities receiving assistance from the United Way last year included many that are familiar to local residents: American Cancer Society, Arthritis Foundation, AFCA/Association for Retarded Citizens, Big Brothers/Big Sisters, Boy Scouts, Boy Scouts of America, Girl Scouts, Child Protection Council, Children's Home Society, Christian Record Braille, Courage Center, Crossroads (drug and alcohol treatment program), Crystal Springs, Cystic Fibrosis, Crisis, Crisis Delivered Meals, Friendship Club, Girl Scouts, Heart Research, Inter-County Nursing Service, Lions Club, Lions Club Eyeglass, Lions Club Hearing Prevention of Blindness, North Country Food Bank Inc., Northstar Lights Community Rehabilitation, Northwest Community Education, Northwest Community Health Center, Northwest Development Center, Pennington County 4-H, Pennington County Council On Aging, Project Life Inc., Red Cross, Salvation Army, Salvation Army Thrift Shop, Senior Citizens Activity Center, Tri-County, and United Way of America.

Val Chomenic of the Friendship Club, which was established in the 1970s for patients of Northwest Mental Health Center, spoke of the happiness brought to members of the club through donations from the United Way. Chomenic explained that the club was organized because it was felt and that there was nothing for these individuals to fall back on once they left the mental health center or hospital. Since then the club has received praise of state officials and a local doctor for the support of these individuals. Chomenic thanked the United Way for its support of the Friendship Club.

United Way recognized the efforts of organizations providing 100 per cent participation or other services for United Way. Marsh and Associates, Marsh and Associates was recognized for donating its services to audit the records of United Way. Organizations recognized for recording 100 per cent participation were: Digi Key, Digi Key building campaign was just included: Hugoth, Northern State Bank, Northwest Bank, the Occupational Development Center, Dip Key, Action, and Ready, Marsh and Associates.

Very little of the money is used for administration costs. The United Way has only one salaried employee. Only one per cent of the local donations are used for administration. United Way of America provides the local chapter with free accounting support, one part time assistant, consultation, and office

(Continued on Page 4)

In spite of her wild threats to "cut his tiny off," Pinky the handyman (played by Kevin Tolliver) swears he is in love with "Peter Sadie" (the imaginary homicidal maier invented by actress Myra Martinez to frighten her nosy neighbors away). Both Sadie and Myra are played by Jan Petersen in "A Bad Year for Tomatoes" which will be presented Thursday and Friday at 8 p.m. in the Lincoln high school auditorium.

COMMUNITY FOCUS

Sherri Cole And Mark Harder Exchange Vows

Sherri Cole and Mark Harder were united in marriage August 12 at the Zion Lutheran Church in Warren. Rev. Thomas Dankers officiated at the double ring ceremony.

The bride is the daughter of Leonard Cole and Genevieve Hohman of Warren, parents of the groom are Wayne and Donna Harder of Thief River Falls.

Lynda Kozierowski, friend of the bride, and Diane Holvorson, usherette of the bride, sang "The Wedding Song," "A Gift of Love" and "God, I Thank You for Your Love." Serving as organist was Marty Schmidt.

The church, with candelabra and only candle at the altar, was decorated with greens and red and white carnations and mums.

The bride, given in marriage by her parents, chose a traditional white satin gown featuring a Queen Anne neckline, long puffed sleeves covered in lace, a fitted bodice with a lace yoke and sweetheart, a beaded lace bodice and a basque waistline. The back of the bodice was covered in lace and accented from the neckline to the waist with seed pearls. The lace of the sleeves was accented with seed pearls. The lace bodice and sleeves were lined with silk. Flowing down the unlatched length train were rows of lace, ribbon, beadwork and three rows of eight bows that gathered to make the gown flow straight from the back of the shoulders. The bride's veil was accented with a bow, a floral spray and pearl sprays. She carried a cascading bouquet of red and white carnations, baby's breath, white heather and ivy, tipped with pearl sprays and ribbon.

Lisa Larson of Bagley, friend of the bride, was the maid of honor. Bridesmaids were Kathy Hanson of Warren and Lori Hanson of Thief River Falls, sisters of the groom, and Jackie Hardy of Thief River Falls and Jodie Harder of Thief River Falls, both sisters of the groom.

Serving as best man was Jim Cole, brother of the bride. The groom's groomsmen were Jerry Harder of Thief River Falls and Jodie Harder of Thief River Falls, both sisters of the groom.

Ushers were Tim Pirsig, MD, and Jerry Cole, both cousins of the bride. The flower girl was Colleen Dale, niece of the bride. They wore bright red satin sun length dresses with matching bows in their tiered hairdo, gathered in one side and basque waistlines which flowed into full skirts. The backs of the bodices were open and the back of each gown was generous with two gathered bows. They wore flat red shoes and carried baskets of red and white carnations and baby's breath tied with bows.

The bride's personal attendants were Joy Brandt of Warren, Allison Marvin of Warren and Stephanie Hagen of Roseau, all friends of the bride.

The groom was attired in a white full-dress tuxedo and a red rose boutonniere.

Rodney Harder of Thief River Falls, brother of the groom, was best man. Groomsmen were Jamie Harder of Thief River Falls, brother of the groom, Greg Harder of Thief River Falls, uncle of the groom, Paul Harder of Thief River Falls, uncle of the groom, Sam Cheen of Thief River Falls, friend of the groom, Tom Dale of Thief River Falls, friend of the groom and Kevin Sanders of Goodridge, friend of the groom. Ushers were David Sohn, nephew of the bride. They wore charcoal gray striped tuxedos with red bow ties and cummerbunds. Their boutonnieres were red roses.

Displaying the guests were Robert Sole of Williston, brother-in-law of the bride, Jeff Moser of Roseville, friend of the groom, Dave Dale of Thief River Falls, friend of the groom and Dale Nelson of St. Paul, friend of the groom. They were dressed in match the groomsmen.

For her daughter's wedding, the mother of the bride chose a navy blue dress with red and white corsage. The groom's mother wore a lavender street length dress with red and white corsage.

Honored guests at the ceremony were Mary Baker and Clara Hardy, grandmothers of the groom, and Nancy Cole Sr., grandfather of the bride.

A reception was held following the ceremony in the church parlors. Nine couples were Chargy and Jacinda Cole Jr., uncle and aunt of the bride, and Bob and Yvonne Bidwell, uncle and aunt of the groom, Tracy Sohn and Julie Cole, cousins of the bride, presided at the guest book. Programs were handed out by Brenda Gherke and Julie Brandt, friends of the couple.

Highlighting the serving table were a three-tier wedding cake with red flowers and a red water fountain. It was cut by Gloria Pamplun, aunt of the bride, and Annette Harder, sister-in-law of the groom. Serving were Lynda Cole, sister of the bride, Kathy Hanson, sister of the groom, Carla Cole and Gloria Harder, aunt of the groom. Shelly Cole and Lorrie Cole, cousins of the bride, served punch.

Serving the cake were Sandra Johnson, cousin of the bride, and Tonya Fiedler, cousin of the groom.

Gift attendants were Renee and Pam Cole, uncle and aunt of the bride, Jeanette Cole, cousin of the bride, brother of the bride, Kenny Cole and Amy Cole, both cousins of the bride, and Brady Fiedler, cousin of the groom. Waitresses were Erika Cole, cousin of the bride, Kathy Cole, niece of the groom, Kelly Williams and Shannon Bidwell, both cousins of the groom, Rebecca Cole, Mandy Pudenzio and Julie Pamplun, cousins of the bride.

Following a wedding trip to Fayetteville, AR, the couple is at home in Warren. The groom is a graduate of Lincoln high school and attended Northland Community College. He is employed by Marvin Windows. The bride is a graduate of Warroad high school and Bemidji area schools and is employed as a teacher at the Warroad public school.

Bonita Johnson To Wed Michael Stuckey Sept. 30

Bonita Sue Johnson and Michael Robert Stuckey are happy to announce their engagement and forthcoming marriage. The bride is the daughter of Dwight and Kathy Johnson of Warroad. Parents of the groom are Robert Stuckey of Rochester and Paula Little To Wed Duane Cote October 7

Paula Little and Duane Cote, sophomore and freshman at Mayo and Jules Little of Thief River Falls and Emden and Barb Cote of Bottineau, ND, are happy to announce their engagement and forthcoming marriage.

An October 7 wedding is scheduled for 7 p.m. at the Evangelical Covenant church in Thief River Falls. All friends and relatives are invited to attend.

BIRTHS

Randy Trontvets Have New Son September 16

Randy and Jennifer (Herstad) Trontvet of Grand Forks, ND, are proud to announce the birth of a son, Jonathan Ryan, born at 8:15 a.m. September 16. He weighed 10 pounds, six ounces at birth. He is welcomed by two sisters, Anita, age eight, and Kristin, age two.

Grandparents are Mr. and Mrs. Orville Herstad and Mrs. Sandra Trontvet, all of Thief River Falls. Great-grandparents are Rev. and Mrs. Cliff Anderson of Kingsburg, CA, and Ingvald Herstad.

Northwest Medical center in Thief River Falls reports one birth since the last edition of the Times.

Born September 13 was born to Dale and Lori Hurlburt, 410 Evergreen street, Thief River Falls. She was named Ashley Ann.

ACE Bridal Registry
Bride/Groom Registered Week Up
Saturday, September 23 — Bridal Fair
Saturday, September 23 — Bridal Fair
Saturday, September 23 — Bridal Fair
Saturday, September 30 — Bridal Fair
Saturday, September 30 — Bridal Fair
Saturday, October 14 — Bridal Fair
ACE Hardware

IT'S RAINING SWEATERS AT Mr. Duane's
ALBEE
BASIO
FETA-GETTI
LILLY
SUGAR
NAN DORSEY
SER-PENTINE
DUET
JOYCE
20% OFF
REGISTER TO WIN A FREE SWEATER
Mr. Duane's

SATISFACTION GUARANTEED!
Come To The First Concert
Monday, September 25th
All Performances
7:30 P.M.
Lincoln High School Auditorium
TICKETS AVAILABLE AT THE DOOR
or in advance at
THE TIMES
OPUS 4

MASSENKOFF RUSSIAN FOLK FESTIVAL
Monday, September 25, 1989
"A cultural ensemble, featuring a celebration of the human spirit through music, song and dance."

OPUS 4 – Monday, February 19, 1990
"Through a blend of classical music, show tunes, pop music, and diverse talent and varied backgrounds to bring a delightful and entertaining change to the concert stage."

THE PRIDMAY TRIO
Monday, March 19, 1990
"Jazz to keep your eyes on."

OLD TIME JAZZIN' – Friday, November 3, 1989
"Ragtime symposiums of the teens, 20s, 30s, and of the wild roaring '20s and the demonstration and renaissance of the '50s come alive with easy-wined banjoist Cynthia Sayer and classic jazz pianist Kevin Nilsfeldt."

THE NEW YORK TRUMPET ENSEMBLE
Monday, April 23, 1990
"They play the best of four centuries of trumpet repertoire, delighting audiences everywhere."

THEY FOCUS FULLY TWO OFFERS!

IT'S A WOMAN'S WORLD
• When you want to spread cautiously and generously for of your service and performance.
• When are your service requests performed by trained, professional technicians
• When gasoline GM quality replacement parts are used to insure you of quality fit and reliability
• When we who connect your wheels have to meet your demanding schedule
• And where we always offer complimentary coffee, hugs and gold in free maintenance check
NORTHERN MOTORS, Inc.
Thief River Falls, MN
681-3820
Mr. Goodwrench
GM QUALITY SERVICE PARTS

Astrologist Willa Mae Wilson (played by Carol Harnerud, left) in "A Bad Year For Tomatoes" advises to "read palms and tarot cards while you still in the past and the future" but expands a lot of her time using binoculars to spy on the radicants of Beaver Harbor, and is advised by Myra Marlowe (played by Jan Peterson) who is new in town. Could her predictions be accurate? Find out when the Lincoln High school drama presents "A Bad Year For Tomatoes" on Thursday and Friday at 8 p.m. in the Lincoln high school auditorium in Thief River Falls.

Bringing a basket of goodies to welcome Myra Marlowe (played by Jan Peterson) to the community of Beaver Harbor are Ladies Relief Harper (played by Judy Swanson, left) and Cora Gump (played by Lynn Ulrich). Myra is a "Dear Abby" type who is hoping to find a friend, confidant and, of course, a client. Will she succeed? Find out when the Lincoln high school cast performs "A Bad Year For Tomatoes," will be performed Thursday and Friday at 8 p.m. at the Lincoln high school auditorium.

Happy Seniors To Meet

The Happy Seniors will meet Friday, September 22 at 2 p.m. in the Heritage center in Thief River Falls for a potluck supper and program and also to acknowledge those with birthdays. All members are encouraged to attend.

Bethlehem Church To Have Slide Presentation

A slide presentation with pictures of Korea and Norway will be shown September 24 at 7 p.m. at the Bethlehem church of New Solum. Lunch will also be served. The slides will be shown by Jim Hanson, who spent time in Korea and Lorna Helgeid. Everyone is welcome.

Westaker Church To Have Harvest Festival

A harvest festival will be held September 24 at 3:30 p.m. at the Westaker church in Thief River Falls. Public Prayer of Alvarado will present the program. Lunch will be served. Everyone is welcome.

Blood Pressure Clinic To Be Offered Sept. 25

A blood pressure and fasting cholesterol screening clinic will be held from 1 to 3 p.m. at the Skyline apartment in Thief River Falls. Call Mon-Friday morning, service at 681-3920 for fees care dependents. Public welcome.

Legion/Auxiliary Rally For Membership Held

Twenty-five American Legion and auxiliary members attended a Minimum membership meeting Sept. 13 in Thief River Falls. Meeting was called to order by Legion Commander Thomas and Wesh District President Carolyn Albertson of Moorhead conducted the meeting. Don Schmidt, jr. commander-in-large of District 11 was present. Also present were District Vice Commander Jim Hoff of Thief River Falls and Area 11 Vice Commander Mike Krogstad of Red Lake Falls for membership reports. They reported that District 11 is 1 membership short with a total of 2,224 memberships. Karen Fredrickson, clerk district, first vice president reported 1 auxiliary membership called in, with Kathleen Hoff, District 11 president, reporting 12 missing prices for the legion membership discussed in this rally.

Guest speaker was Department Presidents Lois Kell of Sebeka who brought greetings from the department and emphasized the department scholarship fund to the group. The Thief River Falls Legion Post 32 Color Guard presented the flags and led the Pledge of Allegiance. Taps was sounded by Ken Hoff.

Women graduates of accredited institutions of higher learning are eligible for membership in the AAUW. Meetings are held the second Monday of the month. Programs usually focus on women's issues and community concerns. Interested persons may contact Marilyn AAUW should call Judy Nelson at 681-3963.

Red River Valley Society Of Foresters Held 93rd Annual Conference

The 93rd annual conference of the Red River Valley Diocesan association of the National Catholic Society of Foresters was attended by seven delegates from the St. Anne's court in Thief River Falls, Sept. 9 and 10 in Grand Forks, ND. Mary Ann Baker national vice president, presided.

Presentations of operational items were made by Mary Ann Baker, Grand Forks. Mary Ann Baker presented a matching check from the proceeds, beyond expenses, raised until April 25, 26 and 30 year prior.

Robert Ryan Enlists In Navy

Robert W. Ryan, son of Russell W. and Margaret V. Ryan of Goodridge, has enlisted in the United States Navy for guaranteed training at the Navy's Nuclear Propulsion Program. He is a 1989 graduate of Goodridge high school. He will report for active duty at the Recruit Training Center, Great Lakes, IL, in October where he will undergo basic training.

Mr. and Mrs. Keith Krueger (Joan Moen) are at home in Fargo, ND, following their July 22 wedding in Casselton, ND. The bride is the daughter of Clayton and Lorraine Moen of Thief River Falls. Parents of the groom are Clarence and Florence Krueger of Fargo, ND.

CHURCH SERVICES

Zion Lutheran Church
Carl Gerdum, Pastor
Wednesday, September 20: Worship service 7:30 p.m.
Thursday, September 21: Reading school books 9 a.m. until 10:15 a.m.; Worship service 10:30 a.m.

Emmanuel Lutheran Church
Fox, Minnesota
Jim Sonner, Lay Assistant
Worship service September 24: 6 p.m.
Sunday, September 24: Worship service
Sunday, September 24: 8 a.m. Worship service; 9 a.m. or 10:30 a.m. Sunday school

Silverton Lutheran Church
Gregory Nelson, Pastor
Wednesday, September 20: Bible study and prayer 7:30 p.m.
Friday, September 22: Confirmation class and youth meeting 6:30 p.m.
Sunday, September 24: Worship service 9 a.m. Sunday school 10 a.m.

BOOKMARKS

Prize books are available at the Thief River Falls Public Library, 105 First Street, Phone 681-4325.

Adult
"The Ever Affair" by Adam Ulam
"Bernadette" by Maureen Moore
"1989's, solely a master biography."
"Dancing Nude Nude" by Dayle Ann Donde — Dancing nude nude is right for reading aloud to proclaim!
"Ensign Ulrich Completes Basic Officer Course"
Navy Ensign Gary A. Ulrich, son of Larry and Margaret Ulrich of Ada, MN, has completed development officer school at Newport, RI.
During the six-month course he received instruction on the duties and responsibilities of a junior officer of medical-managed and dental activities. He studied all facets of information systems including shipboard automation, damage control, ship engineering, aircraft rescue, weapons, administrative activity and supply procedures.
A 1981 graduate of Lincoln high school in Ada, Ensign Ulrich is a graduate of Moorhead State University with a bachelor of science degree. He joined the navy in July of 1987.
"Cadet Emmerik Completes ROTC Field Training"
Colin Michael L. Van Emmerik, daughter of Gerald D. and Christine L. Van Emmerik of rural Red Lake Falls, has completed the Army ROTC Cadet Summer Training Course at Fort Lewis, Washington. Cadet Van Emmerik is a 1987 graduate of Lafayette High School, Red Lake Falls.

THE INSIDE SCOOP
From Lincoln High
By SARA BENTSON

By the second week of school the novelty wears off and it's back to the reality of school. Students are seen sitting the bench! Now we're sitting the books instead of the benches and looking forward to a seasonal break! Well, actually, not quite yet.

The Yearbook Drive for Coaches' game is underway. Students are given a set cheer on the Thursday, although it is easy to get caught up in a conversation with friends. Boost is the key word and the direction of the cheer is important. The idea is for that crazy person to talk, he, to watch the freshmen trying to "hit the middle school hallway with around" during the game.

Cheer is important and a winning attitude might lead weekend's game more exciting. High though we didn't win, there was, with the team dinner sponsored by Parents Communication Club, a lot of fun. Thanks to Mrs. Mahsch, a Sect. D.L., president for music.

The 1989 Yearbooks were distributed on Friday after school. Also everyone had hurried through the yearbook to find their own photos they began trading yearbooks with friends to find photos of their friends' pictures and write about all the memorable days that happened last year.

Bridal Registry
Saturday, September 23
9:0-12 (Off Site)
Saturday, September 30
9:0-12 (Off Site)
Saturday, September 30
9:0-12 (Off Site)
Home Sweet Home
303 N. LaBree — Thief River Falls
681-4812

Bostwicks
Add-up-the-Savings Sale
Buy any combination of select items throughout the store
Mens, Womens, Childrens
Buy 1 Save 15%
Buy 2 Save 20%
Buy 3 or more Save 25%
SELECT WOMEN'S WINTER COATS & JACKETS
TAKE AN EXTRA 30% OFF THE ALREADY 1/2 PRICE
SELECT CLEARANCE THROUGHOUT THE STORE
TAKE AN EXTRA 50% OFF THE ALREADY 1/2 PRICE

OBITUARIES

Harold Jorstad, 76

Thief River Falls — Harold Jorstad, 76, died September 18 at his home in Thief River Falls.

Funeral services will be held Saturday, September 23 at 10 a.m. at Lutheran church in Thief River Falls with Rev. John Beck officiating. Special music will be provided by Ruth Ann Swenson, Lorraine Lee, and Elaine Iden, organist. Honorary pallbearers will be Steven Jorstad, Ruby Dale Jorstad, David Jorstad, Scott Jorstad, Jeffrey Jorstad and Brad Jorstad.

Arrangements are under supervision of Nordquist Funeral Home with a prayer service at the Funeral Home on Friday, September 22 at 7:30 p.m. and one hour before the service.

Harold Jorstad was born Aug. 2, 1913 in Adger township, Marshall county, the son of Hans and Ingeborg (Nelson) Jorstad. He was baptized and confirmed in the Lutheran church. In 1925 he moved with his family to Alaska township, Pennington county and in 1933 graduated from Lonsdale high school in Thief River Falls. On Oct. 12, 1938 he was united in marriage to Ruth Ann Swenson at Crookston. They made their home in the Moran and River Valley areas, where he was a timber operator, before moving to Thief River Falls. For 31 years, from 1951 to 1982, he was employed by the Farmers Land O'Lakes and was associated. He served on the church council of St. John Lutheran church and was a member of the Thousand Union for 31 years.

He is survived by his wife; sons Donald and Ralph, both of Thief River Falls; six grandchildren; four great-grandchildren; and two sisters, Mrs. Ingeborg Pfeifer of Thief River Falls and Mrs. Ruth (Wilfred) Wold of Minneapolis.

He was preceded in death by his parents; one son, Robert; two brothers Hjalmar and A.E. and two sisters Irene Dokken and Inga Kjldsen.

Arthur Johnson, 79

Grygla — Arthur Johnson, 79, died September 18 at the Dakota hospital in Fargo, ND.

Funeral services will be held September 22 at the Grace Lutheran church in Grygla with Rev. Percy Harsch officiating. Special music will be provided by Joy Nordby with Linda Lee Johnson, Shirley Swanson, Lorraine Lee, Palmer Hefte, Ernest Lemvigt, Carl Ernest Rue and Ervin Vigen. Interment will be in the St. Prill Lutheran cemetery, rural Grygla. The Grover Funeral Home is in charge of arrangements.

Visitation will be held from 1 to 9 p.m. Thursday at the Grover Funeral Home in Thief River Falls and on Friday at the church for one hour before the funeral service.

Arthur LeRoy Johnson was born Oct. 26, 1909 in Minneapolis, the son of Thomas and Christina (Sundelin) Johnson. He grew up and attended school in Minneapolis and graduated from Marshall county. He worked for the ASCS, was Stokvoll township clerk for 30 years, served on the District 690 school board, was a charter member of the Grygla Lions club and a member of the Grygla senior citizen club.

He is survived by three sisters: Mrs. Palmer (Ruth) Lien of Grygla, Audrey Johnson of Grygla and Mrs. Ingvald (Ingeborg) Ness of Thief River Falls; two brothers Erwin and Adolph, both of Grygla.

He was preceded in death by his parents.

Douglas Thun, 65

Stewartville — Douglas Thun, 65, died September 18 at St. Luke's hospital in Fargo, ND.

Funeral services will be held September 22 at 2 p.m. at the Stewartville Lutheran church. Stewartville, with the Rev. Jerry Rosenquist officiating. Special music will be provided by Lori Johnson, Yvonne Roos and Charlene Sandbom, vocalists, and Ellen Johnson, organist. Celebrants will be Douglas Thun, Jr., Jeffrey Thun, Douglas Hodgson, Gilbert Kenn, Arnold Larson and Leonard Torkelson. Interment will be at the Rushford cemetery. Stavedahl Funeral Home is in charge of arrangements.

Visitation will be at the Green Funeral Home from 1 to 9 p.m. Thursday with a prayer service at the Green Funeral chapel on the hour before the visitation.

Douglas Alton Thun was born September 29, 1923 in Stendahl township, the son of Einar and Effie (Nelson) Thun. He grew up in Stewartville and graduated from the Christian folk, stendahl school and graduated from the Stewartville high school in 1941. On Dec. 28, 1950 he was united in marriage to Ruth Ann Torkelson at Austin. They made their home and farmed in West Valley township, Marshall county. He served on the Newfolden elevator board, the Strandvik Lutheran church council and the Bethesda cemetery association board.

He is survived by his wife; two sons Douglas, Jr. of Stewartville and Bruggeman of Montevideo and Mrs. Richard (Dawn) Hogan of Scottsdale, AZ; one sister, Doris Thun of Fargo, ND; four grandchildren; his mother, Effie Thun of Fargo, Georgia Bruggeman of Warren.

He was preceded in death by his father.

Audrey Rude, 49

Wadena — Audrey A. Rude, 49, a former resident of Thief River Falls, died September 18 at the Tri County hospital in Wadena.

Funeral services were held Saturday, September 23 at the Immanuel Lutheran church in Wadena with Rev. Charles Bergquist officiating. Special music was by Bergquist, Lynn Hoeman, Ken Wolfgram, Darlene Symmelkjen, Blanche Ask, Avalyn Gerlich, Sandra White and Barbara Murphy. Interment was in the Immanuel Lutheran cemetery, rural Wadena. The Lakeview Memorial Home in Wadena was in charge of arrangements.

Audrey Ann Grabanski was born Aug. 2, 1940 in Thief River Falls, the daughter of Sylvester and Eldora Grabanski. She attended school in Gatzke, Newfolden and graduated from Gatzke high school and nurses training in Fargo. On Aug. 3, 1957 she married Gerald Rude at Thief River Falls. They made their home in Wadena where she worked as a licensed practical nurse from 1961 to 1987. She was a member of the Immanuel church.

In May, 1989 her son-in-law drove her truck and bread for her dagger. They made their home in the Menahga, Hubbard and Verndale areas, where he was a timber operator, before moving to Thief River Falls. For 31 years, from 1951 to 1982, he was employed by the Farmers Land O'Lakes and was associated. He served on the church council of St. John Lutheran church and was a member of the Thousand Union for 31 years.

He is survived by his wife; sons Donald and Ralph, both of Thief River Falls; six grandchildren; four great-grandchildren; and two sisters, Mrs. Ingeborg Pfeifer of Thief River Falls and Mrs. Ruth (Wilfred) Wold of Minneapolis.

He was preceded in death by his parents; one son, Robert; two brothers Hjalmar and A.E. and two sisters Irene Dokken and Inga Kjldsen.

Middle River FHA Plays Role in Leadership

(Continued from Page 1)

would now and in the future. We can easily turn on the power by knowing how to make good decisions, we pass on the power to our children and Minnesota FHA has many valued lessons you and your chapter to get involved with—so relax the power and Minnesota FHA have and plug in."

Minnesota FHA/FBLA and national committee members were just beginning for what will be an action packed year. She commended the FHA leaders for the Minnesota state association and the national association, distributing materials and offering conferencing services. The ten Lt. Governors Minnesota FHA/FBLA Bandwagon, encouraging back to campus, and Minnesota FHA/FBLA.

It is her responsibility as president-elect to coordinate the 32 state action activity events—areas of competition for chapters, teams or individuals. Minnesota FHA/FBLA has 32 state activities and will also be involved in regional and some chapter visitation in her role as a state officer and in planning and carrying out of FHA/FBLA activities in her chapter.

It's not that Bryan feels expertise in so doing with her leadership philosophy as president-elect and in action activity competition as a seventh grader, she was a member of the middle school FHA/FBLA chapter. She has been a local recreation director and chapter president, Region 1 junior high representative as an eighth grader and Region 1 president as a sophomore.

"Just the procedure to become a state officer provided enough of a sense of abilities to give confidence to those who aspire."

Candidates for state office were on stage before the 3,000 members at the state convention and gave a 30-second commercial on what they believed they could do for Minnesota FHA/FBLA. Then they had two congressional, state officers, officer advisors and Wendy Anderson, executive secretary-treasurer, who also was elected president-elect in the final candidate round of 18. Ability to think and state were tested by making a debate presentation, extemporaneous speaking and a written test. In this event, a picture was of people in a bowl and having a half hour to prepare a less-minute speech on the topic of an FHA name change.

Wendy Anderson was elected at a field night of "Academy Awards" and Seven was feeling down as other officers were announced. When her name was read as president-elect she was "shocked and speechless." Her voice was emotional moment for her.

As the 1990 state meeting, when she becomes state president, for persons who have contributed to her life and who have been held in bench for FHA program and provide for some of the expense involved with travel and camp conferences attendance.

Wendy Anderson is a senior at Hopkins high school and was elected state secretary at the East Central district meeting. Her mother has been consultant. She had previously been a district president, district vice president, district treasurer and a sophomore.

Wendy's goal is to participate in South Haven in Iain, hosting home on the state level and to be a state officer or state treasurer. She is a member of the Chorus, a member of the Choir of St. Benedict and a member of the Hopkins Regina 1 meeting to be conducted Saturday, Sept. 23 at Hopkins. Wendy is also involved in other organizations and also attended Girls State.

Serving with Bryan as regional officers are Jeff Lundquist, Lake Crystal, vice president; Tim Carmichael, Hopkins, secretary; Jeff Lundquist, Lake Crystal, treasurer; Chris Jensen, Hopkins, high council member.

"Take Time Challenge" is the theme for the state meeting. Wendy will participate in and on the theme.

At the end-where meeting Plans will be made for the action activities program. Chapters will be asked to submit a report on what they have done, distributing materials and offering conferencing services.

Wendy Anderson is a member of the Hopkins Jr. high girls basketball team, Bandwagon, encouraging back to campus, and Minnesota FHA/FBLA.

City Council Begins Budget Cutting Process

(Continued from Page 1)

increase in sales will somehow arise on Final revenue or an increase in sales tax.

"It has become a shopping town," said Alderman Ken Maghby. People used to come in and know what they wanted to buy. Now they are shopping between stores when we have shopping trips. How they come in and take their time to do some shopping—office reading in more sales, Maghby said.

Business and visitors will have to pay more for services, if the city council approved a new schedule of recommendation from the Park and Recreation board that increases the cost of using sports facilities in Thief River Falls.

Ice rentals at the Sports Arena increased from $30 per hour to $40 per hour and from $25 per day to $400 per day. At the old arena the cost was $20 per hour and $300 per day. Ice hour and from $200 per day to $250 per day.

Public skating remained the same, $1 per session for adults, 50 cents for students and children. Hockey and figure skate fees remained the same, $75 per year, but the per game fee increased from $15 per game to $20 per game.

Hockey's Practice increased from $35 per hour to the game seems to $40 per hour, and from $25 per hour to the old arena to $30 per hour. Thief River Falls Junit Hockey Association requested the same arrangement for the sports arena but increased to $20 per game per tournament at the old arena. Cost for 3 on 3 regulation increased from $5 to $15 plus pass, from $10 to $20 plus pass for day entry, from $15 to $25 plus pass for season, from $20 to $40 plus pass for preseason, and from $25 to $40 plus pass for season.

The hockey committee asking for increased from $5 to $10 plus pass, and for pass is increased from one year to $5. For the skating club the cost increased from $5 to $10 plus pass.

The volleyball committee asking increased cost increased from $20 per team to $30 per team. The basketball team cost increased from $30 to $50 per team. The cost for the wrestling club and wrestling tournament increased from $30 per team to $75 per team. The cost for baseball and softball increased the schedule was not available.

The tennis committee asking for The tennis cost increased from $5 per day, cost increased from $5 to $7, for elementary only it increased from $4 to $5, and for the 7 to 12 it increased from $6 to $8.

Alderman Dale Wennberg noted that the increase is here will not come close to leveling the costs associated with the operation of the facility. The increase is fine, however, remember that the tax dollar can no longer pay for all of the recreation and leisure programs the city has.

Wennberg noted the reason for the old arena's demise was because the city commission for distribution.

Mayor Nancy Jacobson noted the crucial that he was very concerned that the increase in the cost of the ice arena is unexplained and that. He was not sure what the reason for the delay. If the program is not completed, it will be the first time a construction contractor has failed to complete a job on the safety project in Thief River Falls.

Public Forum On Highway Safety Set In Holbrook

Hallan will be one of one of several public forums that Governor Rudy Perpich and Minnesota department of transportation Commissioner Lenore Lewis will hold to discuss concerns about roadway safety problems.

The forum will be hosted by State Representative Jim Tunheim and will take place between noon and 1 p.m. Tuesday, Sept. 26 at the Holbrook hall. This forum will give area residents an opportunity to express their concerns about safety problems on highways 75 and other area roads," Tunheim said.

Commissioner Lenore said, "I'd like to hear from people in northwest Minnesota citizens would like to see advocated if adequate transportation funds were available.

Perpich and Lewis will be accompanied by Jim Nichols, who is one of the state panel, and will visit at least one community in each of the eight transportation districts in the state on Sept. 22 and 23.

Nichols said the purpose of these forums is to listen and to identify problems — not solutions. We need to hear in many cities people in attendance. We also encourage people to submit their comments about roadway safety.

Even though we are a state agency charged with maintaining the 12,000 miles state trunk highway system, we want to hear from people with other problems regardless of whether they are state, county, city or township. Safety, on whatever road is the only is serious business," Lewis said.

Anyone who cannot attend the forum should contact: Mark Anderson at the Minnesota department of transportation district headquarters at (218) 755-3819 or Representative Jim Tunheim in Kennedy (218) 674-4468.

THIEF RIVER MONUMENT SALES
CHRIS & BARB ELLERT
524 North State • 681-1404
NO TIME OF QUALITY MONUMENTS TO CHOOSE FROM

HEARING AID CLINIC
• Hearing Aid Sales-Service Of All Styles Including In-The Ear, Canal And Ultra-Canal
• No Charge Initial Exam-Consult
• Free Hearing Aid Batteries Upon Request
• No Charge Prescription Analysis No Obligation To Purchase
GARY ANDERSON Certified Audiologist
FOR APPOINTMENT
ANDERSON HEARING REHABILITATION CENTER
681-1192
312 East Third Street (Immanuel Building)
Thief River Falls, MN 56701
Serving The Thief River Falls Area For 12 Years

QUALITY GRANITE WORKS
MONUMENTS AND MARKERS
HANSEN
Box 68, Thief River Falls, MN 56701
DAVE L. HANSEN 681-5759

You're Invited
Thursday, Sept. 21
9 A.M. - 9 P.M.
FACTORY RESOURCE TOWN
20% OFF
ALL MOUNTINGS
RECEIVE A FREE 1/4 CT. C-Z AND A CHANCE TO WIN A 1/4 CT. DIAMOND EARRINGS
Free Ring Cleaning, Inspection & Repair Estimates
Stop By For Coffee and Treats
Yesterday Becomes Today With Our Expert Remounting!
Before
After
Fountain of Jewels
309 N. Labree Thief River Falls, MN 681-5700
"THE ULTIMATE FINISHING TOUCH"

COMMUNITY CALENDAR

To have events listed on the Community Calendar, mail or bring them to the Thief River Falls Times office by 5 p.m. on Tuesday for the Wednesday edition or 5 p.m. on Friday for the Monday edition.

NO TELEPHONE ITEMS ACCEPTED.

Wednesday, September 20

9 a.m. Insurance Advocate will be at the Heritage center, TRF.

1 p.m. TOPS Union club meeting at the Legion club.

1 p.m. Senior Circle at the Heritage center, TRF.

7 p.m. Good Cheer club meeting at the TRF public library.

Thursday, September 21

10 a.m. Cousins Nurse will be at the Heritage center, TRF.

6:30 p.m. Today Beer concert at the Heritage center, TRF.

7 p.m. Gideon Bible group at the Embassy center, Fosston.

7:30 p.m. Senior choral class at the Heritage center, TRF.

8 p.m. Old Fellows and Rebekahs meeting at the Odd Fellows hall, Crookston.

8 p.m. Welcome group Alcoholics Anonymous meeting at the TRF city auditorium.

Friday, September 22

10 a.m. Site council meeting at the Heritage center, TRF.

5 p.m. Happy Seniors meeting and supper at the Heritage center, TRF.

7:30 p.m. Senior choral class at the Heritage center, TRF.

8 p.m. Old Fellows and Rebekahs meeting at the Odd Fellows hall, Crookston.

Saturday, September 23

4 p.m. Open house anniversary celebration (marks 25th anniversary) on Wednesday at the St. Mary Catch's Parish hall, Fosston. Celebration will begin with a 4:30 p.m. Mass at the Sacred Heart Catholic church.

7 p.m. Gideon public meeting at the Legion hall.

Sunday, September 24

2 to 4 p.m. Open house 80th birthday celebration for Emma Olsen at the Fosston Senior center.

2 to 5 p.m. Open house birthday celebration for Rita Hutchesen at the Senior center, Fosston.

2 to 5 p.m. Open house anniversary celebration for Alfred and Audrey Hudson at the Newfolden community center.

2:30 p.m. Harvest festival at Westside church, Newfolden.

3 p.m. Tribe presentation at Beltrami of New Solum church.

7 p.m. Today Beer Alcoholics Anonymous meeting at the Northern Medical center (north conference room), TRF.

Monday, September 25

8 a.m. to 12 noon Community Service center at 1004 S. Tinklyn, TRF, will be open.

8 a.m. Tri County Health and Nurses clinic at Skyline apartments, TRF.

4 to 5:30 p.m. American Association of University Women membership coffee at the TRF public library.

7:30 p.m. Women of Today grotto meeting at the Elks club, TRF.

7:30 p.m. Today Downtown Alcoholics Anonymous meeting at the Northern Medical center (north conference room), TRF.

7 p.m. TOPS meeting in we load weight club, Fosston.

7:30 p.m. Adult Children of Alcoholics meeting at the Northern Medical center, TRF.

8 p.m. Alateen meeting at Northern Medical center, TRF.

Tuesday, September 26

6:30 a.m. Kiwanis meeting at the Legion club, TRF.

9:30 a.m. Oulda Kiwanis meeting at the Senior center, Fosston.

9:30 a.m. Wright Western meeting at the TRF armory.

10 a.m. US Bankcard Business representative will be at the Sue Lane office, TRF.

12 noon. Lions club meeting at the TRF armory.

1 p.m. TOPS Union club meeting at the Legion club.

7 p.m. TOPS meeting at the Gardenset court community room, TRF.

7:30 p.m. Today Beer Alcoholics Anonymous meeting at the Northern Medical center (north conference room), TRF.

8 p.m. Alcoholics Anonymous meeting at Northwest Medical center (north conference room), TRF.

4-H Open House Monday Night At City Auditorium

To provide information to top parents of youth person interested in becoming involved in the 4-H club program, a 6-8 open house will be conducted Monday, September 25, at 7 p.m. at the Thief River Falls city auditorium.

The 4-H club program is open to young people from eight to 19 years of age with the Extension program open to children from six to eight. All children in these age groups and their parents are encouraged to attend the meeting.

According to Deb Zak, Pennington county extension director, the program will give a review of activity for each of the 12 months of the 4-H year. Also, a discussion of the 4-H club program will be held in order to hear and a half.

Nikolai Manenkoff

Concert Series To Open Monday With Folk Group

First concert of the Thief River Falls concert association series will be presented Monday at 7:30 p.m. when the Manenkoff Russian Folk Project group performs in the Lincoln high school auditorium.

Tickets for the concert will be by season membership only, except that members may purchase individual concert tickets for out-of-town guests at $10 each.

Four years ago group is appear here Monday will perform audience folk songs, traditional Russian dances and Jazz. 1981 or Devils Dances and 1982.

Set Square Dance Lessons Oct. 2 At Franklin MS

New series of square dance lessons will begin Monday, October 2, at the Franklin middle school auditorium in Thief River Falls. The session will be from 7:30 to 9:30 p.m.

Instructor will be Jerome Peterjek and cost of the course is $20 for one couple and $15 for single. Free square dance will be given free to interested dancers can sample the series.

Further information contact Alvin Ness at 681-7351 or Devils Dances at 681-7351.

SHAPE-UP
LIMITED TIME
• BUY 1 MONTH UNLIMITED BODY TONING ONLY $25 PLUS RECEIVE 2ND MONTH FREE
• 10 SESSIONS TANNING ONLY $20
PLUS RECEIVE 10 SESSIONS FREE TO THE TANNING BOOTH
• $5 OF Perms
Present Ad To Receive This Offer
The Barbers Helping Be Most Women
681-2184
NORTHLAND PLAZA-TR. FALLS, MN

Fall Wardrobe Sale
JCPenney
20% to 30% off The great slack sale for men
Has two pos sans 20% Buy two pairs, save 20%. Buy three pairs or more, save 30%. Buy three pairs or more, save 30%. Assorted fancy and styles in traditional colors.
25% off All petites' and women's size sportswear
Choose from lots of great styles, get your size! A great selection of fall fashions: Tops! bottoms, skirts, sweaters and more!
30% off All women's casual socks
25% off All Creek® and French Navy®
Stockings for women. Twin pack and comp
Sale prices through Saturday, Sept. 23, 1989.
25% to 40% off Select boys' and girls' sportswear
Big and little boys' and girls' styles and sizes
25% to 40% off Select misses sportswear
A great selection of sportswear in pick lists
Sale 5.99 Bedpillow
Bedpillow with 100% cotton ticking. Sale 6.99 Reg.19.99 Queen
Sale 4.99 The JCPenney Bath Towel®
Reg. 6.50 bath. Cotton terry bath towel. All decorative colors. Hand dyed. Reg. 5.6 Sale 3.99.
Washcloth. Reg. 3.3 Sale 2.99.
LAST WEEK TO SAVE ON ENTIRE INFANT/TODDLER DEPARTMENT
Baby-Your-Baby Sale
25% off All
• tops • sleepwear
• bottoms • socks and basics
• dresses • bedding
• sets • plush toys
You're looking smarter than ever at JCPenney
Thief River Falls
Open Sundays 12 to 4
© 1989 JCPenney Company Inc.

Welcome To
OAK RIDGE ANNUAL BAZAAR
Oak Ridge Lutheran Church
5 Miles West On Hwy. 1
SATURDAY, Sept. 23 • 9 A.M. - 4 P.M.
SERVE YOU ALL — TI-RS 1 COFFEE
NOON MEAL — BEEF & SAUSAGE HOT DOGS, CHIPS & POP
AM HEALTH FAIR
FREE $1000 PRESCRIPTION CHECK
HEALTH MATERIALS AVAILABLE

LOOKING TO MEET NEW PEOPLE AND SOCIALIZING?
You Are Cordially Invited To Become Members Of
NORTHERNAIRES DINNER/DANCE CLUB
3 Fun-Filled Dinner/Dances Per Year, Fall, Winter & Spring. If Interested.
PLEASE CALL: Marvin Kallhamer, 681-8883; Judy Tebesel, 681-5903 or Jill Tunberg 881-1111.

T.R.F. ARTS COUNCIL
PRESENTS
A BAD YEAR FOR TOMATOS
A PLAY BY JOHN PATRICK
PERFORMANCES: OCTOBER 20 & 22 8:00 PM
LINDQUIST HIGH SCHOOL AUDITORIUM, ADMISSION $3.00
TICKETS AVAILABLE AT EMERY GRILL, LARSON MUSIC, AND AT THE DOOR
This production is made possible in part by a grant from the Minnesota State Arts Board, an agency dedicated to the vitality and diversity of the arts.
Produced by special arrangement with THE DRAMATIC PUBLISHING COMPANY of Woodstock, Illinois, Illinois.

The Times' Editorial Opinion

THE TIMES
Thief River Falls, Minnesota

J.P. Mattson, publisher
Marvin Lundin, editor
David Hill, associate editor

Editorial opinion published on this page, whether locally written or re-printed from other sources is intended to stimulate thinking and discussion among our readers. Opinions expressed by the editor are his own and not necessarily those of other staff members. Opinions expressed in items from other publications may be contradictory to the editor's own views but are offered for their general interest.

Concert Association In Trouble

Despite the best efforts of its officers and committees who have been putting forth extensive effort, and despite the optimism of the volunteers involved with membership sales, the Thief River Falls Concert association is in trouble. There is no point in attempting to conceal that situation from anyone, this is trouble with a capital T.

Only a few days away from the first of a series of five scheduled concerts, membership sales are not much more than half of what they were a year ago—and 1988 wasn't a particularly banner year. Optimism is beginning to wane and concern is replacing it among members of the association board.

Another attitude follows concern. It's called dejection. It's an attitude of saying "what's the use of trying to sell something not enough people are willing to buy? Why keep on banging our heads against the wall? Why try to do something for a community that apparently doesn't appreciate the effort? Why not just throw in the towel and quit? Who really cares, anyway?"

The feeling is an honest one, although undeserved. The concert association has survived for a number of years on the dedication and interest of a core group of community-minded people who have gone the extra mile in time and effort to keep it viable. But going that extra mile takes its toll and people get tired, no matter how enthusiastic they are. When feelings of satisfaction no longer support them, the temptation to quit has to be very difficult to resist.

This is not to say that the concert association board has introduced quit into its vocabulary nor that the concert series is a deceased mallard. There is a lot of life in the old bird yet and a complete recovery is highly possible. What is needed is a financial transfusion through a surge in membership.

It's not that the community of Thief River Falls can't get along without a concert series. It has done so before and a concert series is not vital to the life of the area. But a person can get along without hand or a foot, too, although it's a lot nicer to have it than to be without it.

It's not that the area has to get along without the concert series, however. It can continue to enjoy top quality entertainment at an extremely reasonable cost. All it takes is a few more people—quite a few more, actually—to open their billfolds and purses and share the load. One person who could help is probably you. No, not your neighbor; we mean you. If you haven't purchased your association membership yet, what is holding you back?

For a twenty-dollar bill you can buy an entertainment package that has to rank right up there with sliced bread on sale for convenience and value. Not only will you see and hear top notch professional performers, you will get to see them right next door in the Lincoln high school auditorium. No hustling after work to get on the road to drive an hour or more to a concert; no skipping supper to make up for lost time; no long late night drives through blowing snow in open country.

So every concert might not be your favorite type of entertainment. We've said it before and we'll say it again: A little culture never hurt anyone. If you quit gritting your teeth and relax a bit, even a string ensemble can be tolerated for a couple of hours. And at twenty bucks for five concerts you can even skip a couple and still have a bargain on the other three.

If this is starting to sound like a hard sell commercial, you're reading it right. If support doesn't pick up right quick, there might not be a concert series next year. The concert association will fold like a paper flagpole and the community will be the worse for lack of it. Don't let it be because of you. Call membership chairmen Elaine Larson in Thief River Falls (681-6526) or Vivian Sjulson in St. Hilaire (964-5225) and make their day with your membership request.

And you won't have to wait long to cash in on your investment. The first concert of the series is this coming Monday night.

New Thinking Needed In 1990 Farm Bill

The following comments were made by Carol Brookins, president of World Perspectives, Inc., in testimony to the U. S. House Agriculture committee and point out the involvement of the entire nation in the country's farm program:

You are writing a new farm bill in 1990, but let us not forget that this new bill is really only an amendment to a law enacted in 1949. That 1949 law was a follow-up on legislation passed in the early 1930s at the heart of the Depression, intended to help lift rural America out of the economic crisis. At that time, half of all Americans lived in rural communities and roughly 25 per cent lived on farms. Virtually all of our farm production was consumed in the domestic marketplace. The choice made to raise rural incomes was to provide support to specific commodity production.

Today, those commodity programs remain the core of our agricultural policy. Yet, America has changed dramatically in these past 50 years. Currently only 27 per cent of all Americans live in rural communities, and only two per cent live on farms. An increasingly large share of production of major commodities moves to foreign markets, and it is obvious that export market growth is crucial for our farm sector because domestic food consumption grows by less than 0.5 per cent annually.

As we approach the beginning of a new century, it is time for American farm policy to evolve in a way that permits our agricultural sector to prosper in a very dynamic competitive global marketplace.

The 1990 farm bill is more than legislation for farmers. It impacts 20 per cent of our economy and the decisions of policymakers and businesses throughout the world. While I believe that 1990 legislation is premature in terms of major revision to the way we support our farm sector and our consumers, we must seriously begin considering appropriate policies for the 21st century.

We must look closely at our objectives and see whether current policies are most suited to meet them. We must determine whether we are serving our rural communities most effectively through traditional programs, or whether they in fact can harm economic growth in those areas. We must consider whether our educational focus on yield improvement is enough or whether we need to better train agricultural producers in marketing and management skills.

While all these challenges face us, I remain optimistic that we will make good policy choices. American agriculture has survived many crises—some from external developments, and some self-inflicted. We all have learned through the most recent 20-year history that economic cycles are real, and that they have an important function to perform in correcting supply and demand distortions.

Governments cannot legislate "stability" in the dynamic world of commodity production and consumption. Governments can, however, legislate policies that help manage risk. This type of risk management policy is warranted because our food supply is part of our national security.

However, the way that we provide this "safety net" will determine our future success in economic terms. More importantly, it will determine the future for those Americans who dedicate their energies and resources to feeding and clothing a growing number of people who depend on them in the "global village."

Letters To The Editor And Corrections

Responses to editorial comment or letters with original thoughts or ideas of general interest are encouraged. Right to edit letters for length and clarity is reserved. Letters intended for publication in other publications as well as The Times will not generally be accepted. All letters must be signed and contain an address or phone number of the writer so authenticity can be verified. The Times will withhold publishing the name upon request, but reserves the right to release the name to persons who have a legitimate interest in the subject matter.

Corrections: Despite every effort to avoid errors in news reporting and advertising, The Times recognizes that errors will be made. We welcome reader participation in calling such errors to our immediate attention by telephone at 681-4450. Every effort will then be made to correct or clarify the error or misunderstanding in the next issue of The Times.

THE TIMES

HOLT. . .

Dorothy Rood visited briefly at the John Sorenson home on Friday afternoon and Jani accompanied her home to spend the weekend.

Peter and Frances Gerszewski left on September 1st for Minneapolis where they were houseguests of Mr. and Mrs. Dennis Gerszewski until September 5th. Peter, Frances, Dennis and Linda Gerszewski and Leona Bentzer were dinner guests of Edward and Peggy Gerszewski on Sunday, September 3rd. Peter and Frances left for Northwood, IA, on September 5th to visit Mr. and Mrs. Ray Gerszewski and were overnight guests. On September 6th they went to see the Redemption Grotto in West Bend, IA, and returned home on Thursday evening.

On Sunday Peter and Frances Gerszewski attended the dinner at St. Edward Catholic church in Strandquist at noon. Later they visited with Lyle and Olga Erickson in the afternoon.

Reuben and Delores Benitt and Annie Biskup visited with Selmer and Tyyne Sorter on Sunday evening.

On Saturday George Hill stopped in and had coffee at the Lewis Swenson home.

Kelsey Holtan spent a couple of days visiting with her grandparents, Virgil and Cathy Erickson. Katrine and Kasel Holtan came on Friday and all were overnight visitors there.

HIGHLANDING. . .

On Sunday Mr and Mrs. Chester Solberg and Edythe Solberg joined Ione Bergquist, Mr and Mrs. Charles (Gladys Bellingrud) Smith of Minneapolis, Mr and Mrs. Ed Hegeberg of Arda at the Ann Jacobson home at rural McIntosh for a potluck dinner and a social afternoon of visiting.

Mr and Mrs Sharty Kennel of Gretna, NE, spent the past weekend visiting their daughter and family, Mr and Mrs. Jim Johnson, Jenny, Elizabeth, Katie and Christine.

Mr. and Mrs. Orlin Hanson recently attended the State Fiddling Contest at Cotton. Orlin and Marcella were houseguests of Mr and Mrs. Harvey Haugen of Hibbing.

Marcella Hanson spent Tuesday with Florence Hamm. They enjoyed canning together.

On Friday afternoon Mrs. Robert Johnson and Edythe Solberg were coffee guests with Arlyne Hyland.

On Saturday Gertie Haugen visited in Thief River Falls with Tillie Nesland and Inga David.

BROOKS. . .

Sr. Clarit of Grand Forks was a weekend guest of her mother, Mrs. Nettie Perreault.

Mr. and Mrs. Don Gagner and Mr. and Mrs. Dick Reek spent the Labor Day weekend touring Winnipeg, attended the horse races and visited the panda bears at the zoo.

Turning Back THE TIMES

1899 — Ninety Years Ago

—The annual report of Superintendent of schools Jeffers showed that there were 3,200 children in attendance in the county. Five new districts were added during the past 12 months making the total 74.. Eighty-three teachers were employed, 23 of whom are men.

—P. Moylan took the contract of cutting 18 to 20 million feet of logs for the Thief River Falls Lumber county. It has been reported that E. M. Evenson of Thief River Falls would soon start a sawmill on the Little Tamarack River.

1909 — Eighty Years Ago

—The contract for the building of the armory has been let to O. M. Siverson of Crookston for the sum of $24,000.

—Edward Foster has arrived to take the position of assistant master mechanic of the Soo. O. H. Horton was transferred to Minneapolis.

—It has been announced that the proposed Grygla ditch will be the longest in the state, covering with its laterals, a distance of 400 miles.

—The county commissioners have been ordered to return to the ditch fund the sum of $35,000 transferred to the general fund for the purpose of acquiring a court house site.

1919 — Seventy Years Ago

—Yeggs broke into the Merchants State Bank in St. Hilaire and attempted to crack the vault.

—Edwin and Hal Stanton, proprietors of the Thief River restaurant, have announced that they will soon begin construction of a two story building.

—Returning soldiers will receive a royal welcome with preparations nearly complete for a program full of new and snappy features.

—It has been estimated that the proposed sewer and water changes and the storm sewer in the business district will cost $10,000.

—Union dentists advertised extractions for 50 cents, plates for $10, silver fillings for $1 and gold crowns for $6 with a ten year guarantee and free examination.

1929 — Sixty Years Ago

—Alfred Bredeson will move his grocery store into the Tribune building on Main avenue recently purchased from the Times. The grocery must move to make way for remodeling the Larson Building for the Montgomery Ward store.

—Two of filmdom's leading beauties, Anita Page and Bessie Love, will be seen in an all-talking, all-singing and all-dancing picture at the Lyceum next week.

—The Land O'Lakes poultry department in Thief River Falls will ship 150 young broiler turkeys to the New York broiler market this month.

1939 — Fifty Years Ago

—School enrollment in the public schools of the city hit a new high this year when 1,541 pupils attended the first day of classes. The 611 students at Lincoln high school also set a new record.

—Excavation for a new business block on Main avenue immediately north of the Red & White grocery has been started.

—Florsheim shoes were advertised at $8.75, Speed Queen washers at $39.95 and slab bacon was selling for 19 cents a pound.

1949 — Forty Years Ago

—The city council called for the exterior piping of the water treatment plant project and on a proposed improved project at the airport including the grading of a new road at the south edge of the field.

—P. LeGault leads the Thieves batters with 19 hits in 44 trips to the plate.

—The duck and ruffed grouse hunting season should be tops this years, according to the column, "Keeping Score."

—Action of the establishment of an area vocational school was deferred at a meeting this week but a special meeting of the board will be held next week.

1959 — Thirty Years Ago

—Miles Nelson, who has been principal of Lincoln high school in Thief River Falls for the past three years, resigned to accept a similar position in the International Falls school system.

—Elaine Sorenson, Pennington county's 4-H health achievement champion will attend the state 4-H health camp September 20-23 in Itaska state park.

—Butch Lamar of White Earth, N. D. placed first among the riders at the seventh annual Thief River Falls rodeo.

1969 — Twenty Years Ago

—Whether the city of Thief River Falls will retain its municipal on-sale operation or make that portion of the municipal operation available to private operators will be decided in a special election Tuesday after several weeks of increasing interest in the split liquor question.

—Petra Swanson, 17, daughter of Mr. and Mrs. Kenneth Swanson of St. Hilaire, was crowned 1969 Lincoln high school homecoming queen.

—Mr. and Mrs. Joseph Loeffler of Thief River Falls celebrated their 50th wedding anniversary.

1979 — Ten Years Ago

—An open house is being held this week to note the tenth anniversary of the Skylite senior citizen apartments.

—A regional meeting was held this week for persons interested in the cause of battered women.

—Rev. Marden Wickman of the Evangelical Covenant church in Thief River Falls announced his retirement.

Topics of THE TIMES

Reprinted Columns by Norman A. Nolen, former Times Editor

Thursday, September 21, 1939

—A course in fishing is being offered at Columbia University. Imagine a girl learning to bait her own hook.

—Unless President Roosevelt and Governor Stassen are able to compromise their differences, Minnesota will observe two Thanksgiving Days, which should be satisfactory to the turkey producers.

—Democrats no doubt resent the fact that World Wars have a habit of starting while they are in power.

—Misery loves company, according to the Mahnomen Pioneer, but not the company the installment collector works for.

—One popular item that has come out of Czecho-Slovakia since Hitler took over the country, is that hit tune, "The Beer Barrel Polka."

—There is a Champagne av. but no Beer av. in the prosperous town of Red Lake Falls.

—Don't make the mistake, a wise man counsels us, of thinking that happiness is a buy-product.

—The Duchess of Windsor is back in England, and the question of what title to use in addressing her doesn't seem so important in time of war.

—Another war casualty. We read that the French liner Normandie has been "interred" in New York harbor.

—The bustle is back. Well, comments the Sage of Baudette, that's where it belongs.

—Next distraction from wars and rumors of wars will be the World's Series.

—A barrage will be fired in this locality ten days from now, but it's only the ducks that have to worry about it.

—Much more attention has been attracted by the conquests of Hitler than by the invisible conquests of Stalin.

N. A. H.

Tidbits From THE TIMES

September 21, 1939

Goodridge To Note 25th Birthday Sept. 30

"An elaborate program is being prepared by residents of the Goodridge community for Saturday, September 30, in celebration of the 25th anniversary of the founding of the village in 1914. Among the events planned for the day are sports events, a speaking program, parade, band music, exhibits of products of the farm and garden, a public auction and a dance in the evening."

Official Gauge For Rainfall Installed Here

"Official reports on precipitation in Thief River Falls will be available from now on as the result of the installation last Wednesday by the United States department of agriculture of a rain gauge in the municipal power plant.

"Morris Owen, employed at the plant, has been placed in charge of the gauge, which will be checked at 6 o'clock each evening."

Fire Department Called Out Twice Wednesday

"Furniture owned by Andrew Ness and stored in a garage in the rear of 326 Crocker ave. N. was partly destroyed in a blaze of undetermined origin Wednesday afternoon. The fire department was also summoned the same afternoon to the Charles Dostal apartment at 416 Main av. N. when a blaze developed near a chimney pipe, no material damage resulting."

River Survey Work Progressing

"With a final survey of the Red Lake river basin now under way by the U. S. Army engineers under the local direction of Robert O. Anderson who has established headquarters in this city, prospects were never brighter for carrying the flood control and water conservation project to a conclusion.

"This was the opinion expressed Tuesday in Thief River Falls by Henry Holt of Grand Forks and Dean Holm of St. Paul, respectively chairman and executive secretary of the Tri-State Waters commission. Mr. Holm expressed some apprehension that war developments may have the effect of delaying some of the various steps thru which the project must pass before it becomes a reality."

$16,000 In State Aids For Local School

"The Thief River Falls school district treasury will be enriched to the extent of approximately $16,000 as a result of special state aids received Wednesday by County Auditor A. M. Senstad. Included in the total is $13,188 for tuition aid; $1,500 for the teacher training department; and $1,325 for the agriculture department. At the same time tuition aid payments were received for the Goodridge district in the amount of $6,391 and for the St. Hilaire district $3,075."

From the Editorial Page

"High school enrollment reached a new all time high this week with 630 students registered. Fortunately there is no need for alarm about crowded conditions. There soon will be ample room. But if the increased size of this year's kindergarten is an indication of what we might expect in the future, our enlarged facilities may be a little crowded by the time we graduate the class of 1950. This possibility, however, can b[illegible] ad[illegible] list of things not worth wor[illegible]

Hats Off to 4H'ers

Highlanding 4-H club met Sept. 11 at the Dale Hanson home. The meeting was called to order and roll call was taken. Secretary and treasurer reports were given; motion carried to pay all outstanding bills. It was decided to have Dale Hanson take the banner to the creamery for display. One new member joined the club. He is Jason Langseth. Election of officers was held with the following results: Jason Langseth, president; Andy Dahlen, vice president; Carl Dahlen, secretary and reporter; Ben Hanson, treasurer. Organizational leaders are Beattie Mickelson and Donna Horachek. A demonstration was given by Ben Hanson on woodworking and a project talk was given by Andy Dahlen on the State Fair. There were seven members and three parents present. Next meeting will be held on Oct. 18 at the Donna Horachek home.

Johnston Farms Has Top Cow In Red Lake DHIA

Johnston Farms had the top producing individual cow, three of the top five and six of the top 10 in the Red Lake County Dairy Herd Improvement association for the month of August, according to David E. Kabes, Red Lake county extension agent.

The Johnston's top individual cow produced 27,674 pounds of milk, 1,094 pounds of butterfat and 902 pounds of protein in a 305-day lactation. She was one of six cows in the top 10 to have more than 1,000 pounds of butterfat.

Cattle in the association were ranked according to dollar value of product. To be included on the list a cow had to produce a minimum of 22,000 pounds of milk, 750 pounds of butterfat or 700 pounds of protein. There were 49 cows in the association which attained at least one of those production goals during lactations ending in August.

Other cows in the top 10 came from the following herds with the pounds of milk, pounds of butterfat and pounds of protein listed respectively:

Roger Odegaard, 26,379 milk, 1,085 butterfat and 868 protein; Johnston Farms, 31,998—924—939; Johnston Farms, 24,458—1,119—823; Roger Odegaard, 25,572—1,032—901; Northwest Agricultural Experiment Station, 28,618—997—882; Johnston Farms, 27,123—1,013—892; Johnston Farms, 27,236—1,014—841; Conrad Zak & Sons, 25,209—981—841; and Johnston Farms, 28,346—880—875.

Roger Odegaard had four other cows in the select group of 49, Johnston Farms had eight more; Northwest Experiment Station had three more; and Zak had seven more.

Other dairymen in the association with cattle in the honor group were Don and Karen Konickson (5), Wawrzyniak Dairy, Kevin and Beth Roppe, William Harstad, Wayne Nelson (2), Wayne L. Larson, Stanley Tvedt, Greg Kilen, Mrs. Jean Beyer (2) and Safranski Dairy.

Invest in your Community and shop at your Times Advertisers.

IMPRESSIONS

BY BETH JOHNSON

I find fall to be a sobering time of year. Yes, it is a beautiful time of the year. The trees and grasses certainly show us how beautiful they can be, dressed in their myriad of fall colors. It's also an invigorating time of the year. The cool temperatures make for pleasant walks. But in spite of the beauty and invigorating temperatures of fall, it's a sobering time of year.

When you look at nature during the fall season, you see the beauty of the colors, but you also see the death of the beauty of summer. The trees lose their lush greenness in the fall. They no longer are the homes of the creatures who need shelter during the summer months to raise their young. They become, once again, the shelter of those creatures who must find a place to hibernate from the ravages of winter.

The grasses along the roadsides turn various colors in the fall, but they lose their soft sheltering greenness of the spring and summer. They no longer are the food delicacies of the animals. Instead the coarseness of the fall grasses will be used to provide warm habitats for creatures seeking refuge from the winter.

The animals, too, change their activities in the fall of the year. When we lived in Michigan, we saw deer during all the seasons of the year. But, during the fall of the year, they seemed the most visible in the fields, eating the farmer's crops to store up food in their bodies for the long winter to come.

Fall is a time of change for us humans, too. School starts once again in the fall of the year. This provides a scheduling for all of the rest of the activities in which we become involved. It seems like during the summer we spend our time playing — trying to forget that we actually have some responsibilities in life. Then, along comes fall. Fall reminds us that we do have responsibilities which summon us.

For students, school is that responsibility which must call them. School must be the work which occupies our children. School provides the social and learning skills which our kids will need to learn to function well as adults. Kids need to take their responsibility of school seriously. We parents need to set a worthy example to our children. When we encourage our young people in their education, when we take our own responsibilities seriously, then our young people will learn by our example to do their work of school diligently.

We adults change our activities in the fall, also. Vacations are probably just a memory for the year. If you are at all like me, you probably are wishing that more was accomplished during the summer months. Our family did a lot this summer. We traveled to Oklahoma and to Chicago and Connecticut, yet I really wish that we had made some time for camping. Fall reminds me that camping will have to wait until next year.

Fall reminds us of the seasons of our lives. There are times of fun, as in the summer. There are also times of new life, as in the spring. But fall reminds us that life has an ending. Time passes all too quickly. A day at school may go slowly, but too soon the years of schooling will be over and the adult world will need to be confronted by our kids.

The times you have to spend time with your loved ones seem to never end. Fall reminds us that time runs out. Spend time with those around you. Store up the memories for the times in your life when you may need good memories to get you through the lonely times.

Fall is beautiful, and sobering. Enjoy the beauty of fall. Create some times together with those you love to enjoy this season of the year. But, after the playing, be willing to take up your responsibilities once again with eagerness. Work diligently at your job. Spend time with your family. Do your volunteer work cheerfully and well. Don't be afraid to tackle a new task. The change of seasons is a good time to remind us that change is good and necessary. Tackle the challenges of fall with diligence. Your reward will be simply the satisfied feeling of a task well tried.

Invest in your Community and shop at your Times Advertisers.

Minnesota state patrol safety officer Cliff Mattson made his last visit to Thief River Falls schools to install school safety patrols last Thursday. Mattson retired Friday after 35 years as a patrol officer, including about 15 years as safety officer stationed in Thief River Falls. In recognition of his work with the Northrop school patrol, advisor Peter Tri presented Mattson with a certificate of appreciation. In the background are safety patrol members who had just been installed by Mattson. They are (left to right) Amy Barth, Melissa Westlake, Valencia Seaverson, Nels Brown, Katie Landobeje, Jackie Lappagaard and Rosa Cleven.

Maple Landing Preserve Plans Appreciation Day

In observance of National Hunting and Fishing day and to celebrate the opening of their third season, Mike and Debbie Kolden will hold an open house and hunter appreciation day Saturday, September 23, from 11 a.m. to 7 p.m. at the Maple Landing shooting preserve southwest of Erskine.

The preserve is located on Polk county road 41 just north of the Union Lake Sarah campground and is open from September 1 to April 15 every day from 9 a.m. to sunset. A fall pheasant tournament will be conducted October 20-22.

Visitors Saturday will be served lunch and offered a tour of the grounds. Information on use of the preserve will be available at the open house.

Correction:

Due to a misunderstanding, The Times reported that Todd Lewis was ordered to stay away from kids when actually he was ordered to stay away from the juvenile victims. As it was provided to The Times, the term "kids" was meant to mean victims. The Times regrets the error and any inconvenience or embarrassment caused by the error.

Sign-Up for RIM Program Set For Sept. 25-Oct. 6

Sign-up for the Reinvest in Minnesota (RIM) Reserve program is set for September 25 through October 6 at local Soil and Water Conservation District (SWCD) offices across the state.

Land eligible for RIM reserve have been increased. Previously they included only marginal agricultural lands, drained wetlands and agricultural lands adjacent to state and county highways that experience severe drifting of snow. Significant additions for this sign-up are riparian lands, sensitive ground water areas and steep pastured hillsides. However, since only $1.5 million of emergency bonding funds are available for easements during this fiscal year, preference will be given to sensitive ground water area enrollment.

RIM reserve is attractive to landowners for a variety of reasons, one being the chance to protect and enhance wildlife habitat for future generations. The program pays landowners to retire lands and return them to their natural state. Returning such lands to their natural state helps to control erosion and sedimentation, to improve water quality, to provide water storage and to enhance ground water recharge as well as to provide wildlife habitat.

Wayne Edgerton, RIM reserve coordinator, urges landowners to checkout the land management options RIM reserve now provides. "Enrolling acres in this program will allow landowners to focus management efforts on their other lands while protecting soil and water resources and providing valuable wildlife habitat on their RIM acres," said Edgerton.

Landowners interested in enrolling lands in RIM reserve may do so at the local SWCD office; they should bring with them information on the 1981-1985 cropping history on any crop land they wish to enroll.

For more information, landowners may contact the SWCD in the county in which their lands are located.

ALTERNATOR AND STARTER REPAIR
PLUS A GOOD SUPPLY OF REBUILTS OF HAND
COMPLETELY REBUILT
ALTERNATORS STARTING AT $29.95
ALTRA POWER BATTERY CO.
HWY 1 & 59 W. 681-8425 TRF

Low rates make State Farm homeowners insurance a good buy.
TERRY L. NELSON
681-1635
State Farm Fire and Casualty Company, Home Office: Bloomington, Illinois

IN CONJUNCTION WITH FUTURESHAPES 2nd ANNIVERSARY...
KATHLEEN'S MASSAGE IS NOW OFFERING
FULL BODY MASSAGES For Only $15.00
Regularly $20.00
For More Information Or For An Appointment
CALL: 218-681-3872
103 East 3rd. Street • Thief River Falls, MN
KATHLEEN RUX
Certified Massage Therapist
Gift Certificates Available

New Help For Senior Citizens!
• Congress passes historic new Medicare law.
• One of America's largest health insurers develops plan for medical costs that new Medicare can't completely cover.
• Nursing Home protection also available.
Recently, the U.S. Government made important changes in Medicare with its new Medicare catastrophic legislation. Changes began in 1989. Other changes will take place starting in 1990 and in 1991.
Unfortunately, many costly medical expenses must still be paid by Senior Citizens or their families. For example, Medicare Part B (doctor bills, etc.) has not been improved at all for 1989. And, while skilled Nursing Home Care benefits in Medicare-approved facilities have been improved, Medicare still pays no benefits whatsoever for Intermediate or Custodial Nursing Home Care — the most common kinds of nursing home treatment.
All Senior Americans should find out more about how their pocketbooks are affected by the new Medicare law — and how one of America's largest health insurers has developed flexible protection to supplement the new Medicare. Bankers also offers low cost protection to help with the costs of Nursing Home Care not covered by Medicare.
This helpful information is free, and is as close and convenient as your own telephone. So call today.
GET THE FREE FACTS TODAY — NO OBLIGATION
Neither Bankers nor its agents are connected with Medicare.
Call or write for the full details on benefits, costs, and benefit reductions, limitations and exclusions.
681-8115
GREG KLINKHAMMER
310 N. Kendall Ave. T.R. Falls
Service Is My Specialty
I Handle Your Paperwork
BANKERS LIFE AND CASUALTY
Chicago, Il 60630
an ICH company
GREG KLINKHAMMER
P-595 4001

1989 NATIONAL HOME FURNISHINGS SALE
POPPLERS IS YOUR PARTICIPATING NATIONAL HOME FURNISHINGS SALE DEALER
Celebrate The Home
Special Limited Time Savings Throughout Our Entire Inventory. Save On SEALY, The Worlds #1 Selling Mattress. We Have Over 10 Models To Choose From Every Firmness and Size!
Sealy®
SEALY BODY FLEX SPECIAL
TWIN SIZE EACH PIECE $79.95
FULL SIZE $119.95 Each Piece
QUEEN SIZE $279.95 2 Pc. Set
SEALY BODY FLEX
$99.95 Twin Each Piece • $139.95 Full Each Piece • $329.95 Queen Set
SEALY ANNIVERSARY POSTUREPEDIC
$139.95 Twin Each Piece • $199.95 Full Each Piece • $499.95 Queen Set
90 DAYS NO INTEREST TO ALL QUALIFIED BUYERS
POPPLERS HOME FURNISHINGS
201 North LaBree 681-3914
FREE DELIVERY
FREE BEDDING DISPOSAL

Ringbo Church Plans Centennial Celebration Sun.

Emmanuel Lutheran Church of Ringbo will celebrate its church centennial Sunday, Sept. 24, with a morning worship service, a noon dinner, and afternoon worship service.

The 11 a.m. service will feature guest speaker Richard Sridgeard, president of the Association of Free Lutheran Congregations.

A noon dinner will be served with a free-will offering taken.

Returning pastors will speak at the 2 p.m. afternoon service and there will be special music.

Members of the congregation invite everyone to join them in celebrating their centennial.

"Key To Success" Is Theme Of Social Services Conference

The Region 1 Fall MSSA conference is rapidly approaching. This year the Minnesota Social Service Association (MSSA) regional conference for Region 1 has been scheduled for September 29 at the Holiday Inn in Bemidji. Registration for the conference is from 9:00-9:30 a.m.

This year's theme is "Commissioner the Key to Success" which will focus on the importance of communication skills needed in working with people in crisis. Dr. Ron Hawkins, a distinguished and respected speaker and seminar leader in the area of communication will present a three hour seminar and workshop for conference participants. Dr. Hawkins is a dynamic presenter for at the place which will include morning rolls and coffee, a noon luncheon, afternoon refreshments and door prizes.

MSSA, founded in 1893, is dedicated to social justice and equal opportunity and seeks to provide jobs for individuals on social welfare issues. Members include persons spanning education, health and corrective services, clerks, students and volunteers.

TRF Library To Offer Photography Contest

The Thief River Falls public library announces its Share-a-Book photo contest. Photographs of people reading books will be accepted by the library from October 1 through October 31 and entrant rules may be picked up at the Thief River Falls public library now. Entrants must be at least one year old, sharing a book and will be judged on presentation of Children's Book Week.

Other contest rules include the following: Photographs may be submitted by a photographer of the same age or older than the subject. Photographs should have permission from the photographer and pictured persons. Photos may be mono or color, unmounted, and no larger than 8 inches on any side. Photographs should be given a title or story, each copy must be mounted on a separate sheet of paper. One sample poem in library and on the paper should be neatly lettered. Entry forms, one for each photo, full names of pictured persons, year in which the photo was taken, title of book being read (optional) and name/address/phone number of person submitting the photo.

Entries may be brought or mailed to the Thief River Falls public library between October 1 and 31. Entry forms are available at the library. Contest display center photo photos for the purpose of encouraging reading aloud.

First and second place prizes will be books. In addition, a book will be given to the person who donates the Thief River Falls public library or the name of each winner. Winners will be announced in mid November, during Children's Book Week.

Prizes will be delivered during regular library hours between November 20 and 30. The library will not be responsible for photographs not picked up by Nov. 30, 1989.

For more information contact the Thief River Falls public library.

Sean Myhre To Attend NCC This Fall

Sean Myhre, son of Jerome and Norma Myhre of rural Route 3, Thief River Falls, has been accepted for full time attendance at Northwest Christian College in Thief River Falls for the 1989 Fall quarter classes. He is a 1989 graduate of Lincoln High School where he received his education in the field of Engineering.

Officers of the senior high school chapter of the Future Homemakers of America (FHA) at Middle River high school include (left to right) Michelle Melby, vice president; Nanette Berg, president; and Dara Sandy, secretary-treasurer. The Middle River FHA has 25 members in its senior high chapter.

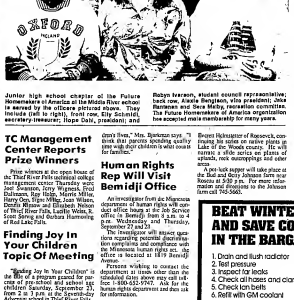

Junior high school chapter of the Future Homemakers of America at the Middle River school is served by the officers pictured above. They include (left to right, front row, Elly Sandy, secretary-treasurer; Hope Dale, president; and Robyn Iverson, student council representative; back row, Alexis Bergtson, vice president; Jena Rantanen and Sara Melby, recreation committee. The Future Homemakers of America organization has accepted state membership for many years.

TC Management Center Reports Prize Winners

Prize winners for open house at the Thief River Falls national college management center Thursday, September 7, are: Jeanette Jerry Wegner, first place; Jerry Wegner, second place; Mary Gay, Hope Miller, Jean Wilson, Dorothy Hansen and Elizabeth Nelson of West River Falls, Lucille Wahn, Ethel Sorum and Barbara Harmening of Red Lake Falls.

Finding Joy In Your Children Topic Of Meeting

"Finding Joy In Your Children" is the title of a program planned for parents of pre-school and school age children Saturday, September 23, from 9:30 a.m. to 12:30 p.m. at Grace Adventist school in Thief River Falls.

Gloria Bjorkman, school psychologist and special education director for the Thief River Falls public schools, will be the speaker.

The program is sponsored by the Family Life Council of the Seventh-day Adventist church and is open to the general public. There will be no charge for the program.

"We believe that parenting is one most important jobs in our civilization," Pastor Marc Bjorkman says. "I think that parents spending quality time with their children is what is most lacking."

Pastor Bjorkman says, "I think that parents spending quality time with their children is what is most lacking."

Bruce Hilmanstad of Rapeswick, contends the same or more time is taken up by Lake of the Woods county. He will speak on the topic of the use of the spinach, rock musaprigs and other areas.

A pot-luck supper will take place at the Bud and Betty Johnson farm near Rapeswick. For more information and directions to the Johnson farm call 745-5663.

Human Rights Rep Will Visit Bemidji Office

An investigator from the Minnesota department of human rights will come to Bemidji at the Job Service office on Tuesday, Oct. 3, 9 a.m. to 4 p.m. Wednesday and Thursday, September 27 and 28.

The investigator will inspect employers employing 20 or more employees for compliance with the Minnesota Human Rights Act. The office is located at 1819 Bemidji Avenue.

Persons wishing to contact the department at times other than scheduled dates above may call toll-free 1-800-652-9747. Ask for the human rights department and this job number.

Agassiz Audubon Society To Meet Sat. At Roseau

General meeting of the Agassiz Audubon Society will be conducted at Roseau Saturday, Sept. 23, at 1:30 in Roseau public library.

Speaker for the meeting will be Bergett Holmquist of Roseau who, during his talk on wetlands, plans to take of the Woods county. He will show slides of the area and talk on spinach, rock musaprigs and other areas.

SEALED BID
REAL ESTATE SALE
313 N. Atlantic Ave.
Thief River Falls
OPEN HOUSE
Sept. 20 & 28
6-7 P.M. ONLY
Bid Opening 7 o'clock
Mon., Oct. 2, 1989
Household Auction
Oct. 1 at 12:30 P.M.
DONALD STEINHLER
Real Estate Broker/Auctioneer
449-4241
745-5025

YOURS SHOT?
DASTIC-BRAND Garbage Disposer
MODEL 77
Reg. Price $129.95
Special Price $79.95
• Quiet operation
• Easy installation
• Trouble free
1 & 3 Horsepower Professional Center
L&E Plumbing & Heating Inc.
Thief River Falls, MN
681-1903
1430 N. Main Ave.

Our Times Advertisers care about our Community - Show you care - Buy with them.

Come see the performers.

FUNK'S G HYBRID
FIELD DAY
Time: 11A.M.-3 P.M.
Date: Tuesday, Sept. 26
Pine Cone Drive Plot
6 miles north of Thief River Falls on Hwy. 32
Lunch Will Be Served.
See the Funk's G-Hybrids best adapted to this area. Visit with your neighbors while you look over the performance of some of the most popular hybrids in this area...as well as the up-and-coming new hybrids. No doubt, you'll find a few new hybrids worth trying in your own program next year. So mark you calendar now.
The Variety of Hybrids and Strategies to Meet Your Needs Will Be Discussed as part of the period of ag.
Pay Close Attention to Your Seed Corn Investment
Pay Close to Small Grain Varieties
Performance you can bank on.
FUNK'S G HYBRID

BEAT WINTER CAR WOES AND SAVE COLD CASH IN THE BARGAIN
PRE WINTER SAVINGS
1. Drain and flush radiator
2. Test pressure
3. Inspect for leaks
4. Check all hoses and clamps
5. Check fan belts
6. Refill with GM coolant
SPECIAL 7-POINT PRE-WINTER SAVINGS $16.95 Plus Antifreeze
Regular $22.40
NORTHERN MOTORS, INC.
Hwy 1 & 59 W. • Thief River Falls, MN • 681-4500
Open Daily 8:00 AM to 5:30 PM Saturday 9:00-99
ON QUALITY SERVICE PARTS
We Goodwrench

Test Your Eye Q!
a. Free Glasses
Buy one complete pair of prescription glasses at regular price and receive second pair of glasses of equal or lesser value free (of same or less complexity) (not from our stock—Contact Lenses).
Coupon Expires September 30, 1989
Coupon Must Be Presented at Purchase Time
No Other Discounts Offers Apply
Get Free Glasses At Midwest Vision Centers
b. Free Contacts
Buy pair of Wesley Jessen, Ciba or Bausch & Lomb daily wear or extended wear contact lenses at regular price and receive second pair (same prescription) free.
Coupon Expires September 30, 1989
Coupon Must Be Presented at Purchase Time
No Other Discounts, Offers Apply
Get Free Contacts At Midwest Vision Center
c. Free Glasses
Buy a pair of Wesley Jessen, Ciba or Bausch & Lomb disposable contact lenses at regular price and receive a pair of eyeglasses of equal or lesser complexity (not from our stock—Contact Lenses).
Coupon Expires September 30, 1989
Coupon Must Be Presented at Purchase Time
No Other Discounts, Offers Apply
Get Free Glasses At Midwest Vision Center
Eyes Examined by Doctor of Optometry
Midwest Vision Centers
THIEF RIVER FALLS – 681-5606

THANK YOU
The 567 Club Thief River Falls Chapter wishes to express their thanks for the following businesses for their support and donations of our recent Annual Bun.
WILSON BROS.
LAMPERN RESTAURANT
NORTHWEST BEVERAGE
FLEET SUPPLY
BEST WESTERN
LOWE'S FOODS
AMERICAN LEGION
THF CHAMBER OF COMMERCE
INTERNATIONAL MULTI-FOODS - UNFID
NORTHERN STATE BANK
SMART
DREVLOW STATE FARM
PIZZA HUT
HARDEE'S
BID A
LIND MOTOR SUPPLY
NORTHERN MOTORS
McDONALDS
PAMIDA
SPECIAL THANKS TO:
THIEF RIVER FALLS POLICE DEPARTMENT

MN Ag. Service Releases August Crop Estimates

Minnesota Agricultural Statistics Service estimates the following crops as of September 1:

Corn production is estimated at 664 million bushels, the same as the August forecast but up 63 percent from the 1988 crop. Yield averages 115 bushels per acre, up 41 bushels from last year.

The Soybean crop is now forecast at 170 million bushels, up slightly from last month's forecast and up 36 per cent from last year. Yield is expected to be 34 bushels per acre, a record high, up from last month and eight more bushels than last year.

Spring Wheat production is estimated at 86.9 million bushels, up three per cent from the August forecast and 90 per cent from 1988. Yield is forecast at 35 bushels per acre, one bushel higher than last month and 15 bushels higher than 1988.

The Durum Wheat crop should yield 19.5 million bushels, down three per cent from last month's estimate and up 24 per cent from last year. Expected yield is 30 bushels per acre, up from 25 bushels in August and 19 bushels last year.

Barley production is now estimated at 19.72 million bushels, up six per cent from the August forecast and 60 per cent more than 1988. Yield is forecast at 60 bushels per acre, up three bushels from August and 20 bushels better than last year.

The Sugarbeet crop estimate remains unchanged from August at 13.5 million tons, up 15 percent from last year. Yield is forecast at 15.5 tons per acre, up from 14.2 tons last year.

The Summer Potato crop remains at the August estimate of 1.85 million hundredweight. This is 2.5 per cent more than last year. Average yield weight is up 30 hundredweight from last year.

Dry Beans are forecast at 900,000 hundredweight, the same as the August forecast. Yield is 1,800 pounds which was only slightly below last year's record high. Yield of 1,200 pounds is up 400 pounds from last season.

LUNCH MENU

Monday, September 25: Escalloped potatoes w/ ham, cucumbers, tossed salad, pineapple, milk.

Tuesday, September 26: Taco bar: chili with cheese, lettuce, onions, pepper chips, kitchen salad, applesauce, milk.

Wednesday, September 27: Creamed chicken, mashed potatoes, corn, bread, tossed salad, cinnamon roll, milk.

Thursday, September 28: Chicken potato soup, cottage cheese and wedges, lettuce salad, grilled cheese with fruit, milk.

Friday, September 29: Hot dog on bun, French fries, green beans, ice cream, milk.

SCHOOL LUNCH LINE-UP

Thief River Falls

Monday, September 25: Chicken nuggets, tater tots, cinnamon bread, applesauce, milk.

Tuesday, September 26: Ravioli, corn, fruit salad, garlic toast, applesauce, milk.

Wednesday, September 27: Oven baked chicken, whipped potatoes, mixed vegetables, cinnamon bread, applesauce, milk.

Thursday, September 28: Chili-cornburger, corn bread/honey, tossed salad, applesauce, milk.

Friday, September 29: Turkey dish w/ French fries, mixed vegetables, tossed salad, autumn spice square, milk.

St. Bernard's School

Monday, September 25: Hot dog salad, peanut butter sandwiches, vegetable soup, crackers, milk.

Tuesday, September 26: Pizza burgers, vegetable soup, crackers, carrot sticks, pears, milk.

Wednesday, September 27: Oven fried chicken, mashed potatoes, gravy, cranberry sauce, apple crisp, dinner roll, milk.

Thursday, September 28: Tuna melt sub, cottage cheese, fruit cup, milk.

Friday, September 29: Cheese meat sub, coleslaw, tossed salad, cherry cobbler, milk.

Goodridge

Whole, 2%, and skim milk offered daily with lunch.

** Days no cooked in the meal plan.

Monday, September 25: Chicken nuggets, hashbrownbake sauce, pasta salad, pineapple, plum or pears, dinner bread.

Tuesday, September 26: Hot dogs on buns, baked beans, vegetable, orange

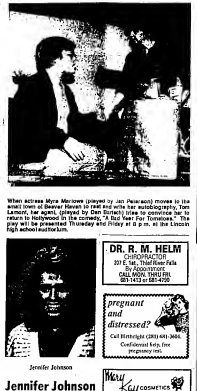

When actress Myra Marlowe (played by Jan Peterson) moves to the small town of Beaver Haven to read and write her autobiography, Tom Lamont, her agent, (played by Dan Burtsch) tries to convince her to change her autobiography into a romantic novel. "A Tall Tear For Tomatoes." This play will be presented Thursday and Friday at 8 p.m. at the Lincoln high school auditorium.

DR. ALLEN FANNIN
Licensed Consulting Psychologist
Individual Marriage & Family Therapy
Member Independent Practitioners Network
Thief River Falls 681-5430
Bemidji 751-1180
Karlstad 436-2000
Warren 437-3168

ONE DAY SERVICE
ON PREMIUM DENTURES
WITH 1 DAY WARRANTY
4 YEARS WRITTEN WARRANTY
ALL OTHER DENTURES
NEW DENTURES IN 2 DAYS
42-30 HIGHWAY 2 EAST
WRAPTED, MINNESOTA 56716
PHONE (218) 444-2200

SIGNS FOR SALE
- NO HUNTING WITHOUT PERMISSION
- POSTED NO HUNTING ON PROPERTY
20¢ EACH - 6 FOR $1.00
25 FOR $4.00
FLUORESCENT ORANGE SIGNS
25¢ EACH - 4 FOR $1.00
18 FOR $4.00 -25 FOR $5.50
The Times
324 N. MAIN T. R. FALLS 681-4450

DR. R. M. HELM
CHIROPRACTOR
201 E. 1st, Thief River Falls
By Appointment
Office 681-2198
Res. 681-1423 or 681-4026

pregnant and distressed?
Call Birthright (218) 681-3868.
Confidential help, free pregnancy test.

Jennifer Johnson

Jennifer Johnson Is September's Student Rotarian

Student Rotarian for the month of September in the Thief River Falls Rotary club is Jennifer Johnson, 17, daughter of Ken and Betty Johnson and a senior at Lincoln high school.

Jennifer participates in sports but has had to pass, begin one year varsity hockey cheerleading this years and anticipate for two years. She has been enrolled in the Figure skating program for 10 years. She is a member of the Pep club.

Holding membership in the Rotary and Youth Leadership Against Drinking Drunk (YLAD) chapter at Lincoln, she has served as a tutor in the reading center, a member in training and child-custody sitting. She has one brother, Kevin, 12.

After completing her high school education she intends to attend a business college and earn a business degree.

Meals On Wheels

Monday, September 25: Baked fish fillet, mashed potatoes, mixed vegetables, tossed salad with French dressing, raisbery sherbet, wheat bread with margarine, milk.

Tuesday, September 26: Hoisin pork, steamed rice, oriental vegetables, tossed salad with Oriental dressing, mandarin orange, wheat bread with margarine, milk.

Wednesday, September 27: Stewed chicken with dumplings, mixed vegetables, tossed salad with 1000 Island dressing, fruit cocktail, wheat bread with margarine, milk.

Thursday, September 28: Beef goulash, egg noodles with gravy, diced carrots, pineapple, mixed fruit, tossed salad with Italian dressing, cranberry sherbet, wheat bread with margarine, milk.

Friday, September 29: Pizza pouch, tossed salad with Italian dressing, fruit cocktail, wheat bread with margarine, milk.

Meals On Wheels offered daily Monday through Friday including holidays. For more information, call 681-4536 or 681-5861.

Keep em on the Line

Wet Nurses Recovery Tool
Knock 'Em On Their Meter!
Electronic Breathalyzer Simulator Tester
Computer Controlled Timer and Meter
$19.95
681-4450 – Thief River Falls

Way Kay COSMETICS
The Cosmetic Truth
Skin Care Allergies
FREE APPOINTMENT CALL:
PAT THOMPSON
NO OBLIGATION/NO FEE 683-2355

Boy, oh, boy, swap with a Times Classified at Call 681-4450.

STRAWBERRIES
PICK YOUR OWN lb. 70¢
OPEN 8 A.M. 8 P.M.
Monday - Tuesday
Wednesday - Saturday
• Strawberry Plants
• Strawberry Boxes
• Sizes Between Rows
• FREE Directions
BREGIER COUNTRY GARDENS
Wednesday
2 1/2 Miles Northeast on Hwy. 59
4 Miles East on Hwy. Road 20
218-681-6494

We won't send you any monthly reminders to buy the Trane XL80 gas furnace. But your utility company will.
If you'd like to receive a monthly reminder to buy a Trane XL80 gas furnace, call your local utility company.
Because XL80 furnaces are so quiet, efficient, reliable and long-lasting, your utility company can't remind you enough to make the XL80 the furnace you buy. Call us today for the name of your local utility company.
TRANE

APCO Sheet Metal
Rt. 1, Box 254 Mandalaton, Minnesota 56238
218-523-3585
– ADVERTISEMENT –

MONEY MARKET YIELD
8.13% *
Compounds to
8.46% *
• $1000 Minimum
• Check-writing
• VISA
• Over $1 Billion
in assets
TRI-COUNTY FEDERAL SAVINGS BANK
Thief River Falls, MN
Edward D. Jones & Co.
Member New York Stock Exchange, Inc.
Member Securities Investor Protection Corporation
Call Toll Free 1-800-328-2139
Edward D. Jones & Co. is a nationwide firm with offices in 49 states and Canada. Our business is limited to the securities business. We do not make markets in securities or underwrite securities offerings. Our principal business is helping individuals and small businesses with their investment goals and objectives.

Consumer Watch By Esther Peterson

Teenage Drivers - How To Lower Auto Insurance Rates

Do you have a teenage driver in your household? Parents who often are shocked to find out the price of auto insurance for young drivers.

For a teenage boy, the rate can be three-and-a-half times the rate an adult male pays.

Young men usually pay more than women because women are involved in fewer and less costly accidents than men, according to the Insurance Institute for Highway Safety.

Automobile insurance rates are so high for drivers under 25 years of age because teenagers as a group are involved in more car crashes than people of other ages. This is true even though they drive less than older people.

Premiums are highest at age 17 and taper off gradually until age 25.

There are some ways to reduce your child's premium:

•Drive the family car-Rates are usually lower than for a driver who owns their own car, then for those who drive a family car.

•Good Student Discount-Rates are reduced up to 25 percent in the upper 30 percent of a high school senior class, college freshman or college sophomore and doesn't list may be eligible for discounts.

•Driver Training Discounts - Discounts may be available for drivers under 21 who have completed an approved driver training course. Some companies give discounts to individuals of any age who complete "defensive" driving classes.

•President Student Discount-Families with a young driver who resides at college more than 100 miles from home may receive discounts.

•Choose a higher deductible-Rates are lower if you choose a higher deductible for collision coverage. If you have an older car you may want to drop collision coverage.

•Avoid having the teenage years, one accident could cause insurance rates to skyrocket. To avoid accidents, remind all drivers in your family to:

•Drive defensively

•Always wear safety belts

•Don't speed!

•Don't Drink and Drive

If you have an insurance question, send it to Esther Peterson, 400 N. Washington, St., Alexandria, Va 22314

Esther Peterson, a former White House Special Assistant on Consumer Affairs, serves as a consumer advisor to the National Association of Professional Insurance Agents.

Northern State Agency
201 East Third
Thief River Falls, MN 56701
Phone: 218-681-6042

In celebration of 1989 as the year of the young reader, The Times is cooperating with the Thief River Falls public library in running this weekly column. Community people will tell about the book or books that were important to them as young persons. If you wish to share your impression of a favorite book, ask for a "Give Us Books, Give Us Wings" form at the library.

GIVE US BOOKS GIVE US WINGS
1989 YEAR OF THE YOUNG READER

THE BOOK THAT GAVE ME WINGS

By

Mark Johnson, Pastor

"The Rocket's Shadow," a Rick Brant Electronic Adventure by John Blaine

This book was a Christmas gift when I was quite young. A box arrived with a collection of books written by my Dad's cousin's husband, Hal Goodwin, a science writer in Washington, D.C. As a sideline he had written these mysteries of a famous scientist's son and his friend who go all over New Jersey and the world on scientific expeditions. To a young boy the mysteries were fascinating and the villains scary. How fabulous it would be to be in high school and be having such adventures. To be the proud owner of a set of a dozen mysteries was quite a heady experience.

Mysteries have often been cited by people writing for this column as the books that gave them wings. For younger people, the library recommends a number of mystery books and series. Some of the more popular authors of juvenile mystery books include David Adler, Carol Adorjan, Mabel Allan, William Arden, Robert Arthur, Marc Brandel, Walter Brooks, M.V. Carey, Mary Blount Christian, Scott Corbett, Franklin Dixon, E.W. Hildick, Laura Lee Hope, Carolyn Keene, Kathryn Kenny, Marilyn Singer, Marjorie Sharmat, Allen Sharp, Jim Razzi, Joan Nixon, Helen Orton, Marian Lee, E.L. Konigsburg, Donald Sobol, Judith St. George, Elizabeth Van Steenwyk, and Gertrude Warner. For books by these authors and other authors, check out your Thief River Falls Public Library and let books give you wings.

Sherry LaCoursiere

SPEAKING OF . . .

. . . Bills

Paying bills has got to be one of the most miserable household tasks, ranked somewhere between cleaning the toilet bowl and clipping the dog's toenails on my list of "Most Hated Things To Do."

Of course one of the most obvious reasons that bill-paying is so hateful is money, or rather the lack of it. If your checking account is like mine, the money goes into the bank and then disappears. Sometimes there is enough left in the account after paying bills to buy a few groceries or get the kids a pair of shoes, but usually the money just disintegrates, as if by magic.

By the way, do you ever see your money? My pay check goes into the bank and I never, ever see the cash. Some day I'm going to the bank with my check and take the real money home for a day or two, just to see what it looks like and admire it for awhile. But I suppose I'll have to put it back into my checking account eventually, in order to pay my bills, since my creditors would more than likely go into shock if I tried to pay them in cash.

Monthly bills cannot all be paid at once. I have discovered this from experience, since I have bills due on the 2nd, 7th, 10th, 13th, 15th, 17th, 25th and 28th of each month. Obviously some greater power decided that I am incapable of taking care of all of my bills at one time, so I must be kept on my toes by having something to do, and due, at least once during every week of the month. This ensures that I not fall into the slothful habit of going without paying a bill for an entire week, of course.

Certainly I could write out checks for all of my bills on the first of the month — except for one thing. Nearly all of my creditors send monthly notices. These notices arrive anywhere from three weeks in advance of the due date (these are immediately misplaced) to two or three days before the bill is due (I grab these out of the mailman's hand).

The ones that arrive just before the due date are always the ones that have fluctuating amounts, usually much higher than I anticipated. I'm sure that this is also done to keep me on my toes, just so I will never know exactly how much of my check is going to be disappearing each week.

Variety may be the spice of life, but not in bills. I'd rather have some consistency in my bill file. Some bills specify that I am to send back the right half — or is it the left? Other bills direct me to send back the top — or is it the bottom? Some bills come in neat booklets so cute little tickets are torn off to send along with the monthly payment. There are other types of booklets that must be mailed off in entirety each month to be, hopefully, returned by the creditors just in time for the following month's payment.

Thanks to the handy dandy copy machine, some companies send billings that look exactly the same, month after month. New charges or payments are added to the bottom of the bill. These are very boring bills, and also very confusing, because a person must be extra careful to watch the dates and make sure they are paying for this year's services and not those from last year or even several years ago.

And how about those new-fangled all-in-one bills that are stuck together in an envelope that is to be torn along a dotted line, gripped tightly at the black dot and then pulled "firmly." When pulling firmly gets me nowhere, I become irate and give the thing a great yank, which usually results in a shredded bill and frayed temper. The tiny little return envelope included in the packet further provokes me and I vent my frustration by folding my check into a little, tiny sliver and cramming it into the miserable little mini-envelope. I feel better for the rest of the day after that.

On the subject of envelopes, what is it about those little windows? Why do so many bills come furnished with this type of return envelope? I can't imagine that they are cheaper to produce than a plain envelope, so there must be some ulterior reason that is beyond my poor reasoning power. Naturally the address printed on the return portion of the bill (right, left, top, bottom, whichever) is to fit right into the little window.

I am usually at the mailbox before I notice that I have no address in my little window, but instead have:

(1) Gobbledegook because I have returned the wrong right, left, top, bottom of the bill,

(2) Nothing because I have placed the correct right, left, top, bottom of the bill in the envelope, but put it in backwards, or

(3) My own check staring me in the face. Now I have to choose whether I will,

(1) Take the bill home, fight to get it open without ripping it to shreds, re-place or replace the address portion and then tape everything back together;

(2) Write the address of the creditor on the envelope next to the window, provided I can remember it — which I usually can't; or

(3) Throw the darned thing in the mailbox the way it is and hope the mailman has more of those same bills and will know where it should go.

Number three choice usually doesn't work. The mailman gets mad and the bill turns up in my own mailbox the next day — if I remembered to put my return on it.

So much for bills. It must be time to clean the toilet bowl or clip the dog's toenails, or something like that.

SL

Acrobatic and athletic folk dancing will be included in the Massenkoff Russian Folk Festival which will be presented Monday at 7:30 p.m. in the Lincoln high school auditorium. It is the first concert of the season for the Thief River Falls Concert association and admission will be by season membership only.

Sonya Korpi, a junior at Middle River high school and president-elect of the Minnesota Future Homemakers of America, met with U.S. Sen. Rudy Boschwitz of Minnesota during the Minnesota state fair. She said she encouraged him to continue support of youth projects. Sonya is the daughter of Larry and Audrey Korpi of Middle River.

International Falls Seeks Joint Power Contract With TRF

Thief River Falls has received a request to sign a joint powers agreement for additional law enforcement officers from International Falls.

Mayor Bob Carlson of Thief River Falls, received a request to participate in a joint powers agreement from the Mayor of International Falls, Jack Murphy. The agreement would call for law enforcement officials to report to International Falls, nearly 198 miles away, upon request.

Mayor Carlson said the request is a result of forecasts of more trouble in International Falls over the Boise Cascade paper mill labor dispute. Mayor Carlson said International Falls Mayor Jack Murphy was asked by Gov. Rudy Perpich to broaden their joint power agreements. Mayor Carlson said that apparently means extending their agreements all the way to Thief River Falls.

Mayor Carlson said he had not talked about the request with Police Chief Ken Froschheiser yet. He said he will bring the request before the public safety committee meeting next Tuesday morning and before the city council next Tuesday evening.

In the meantime, Mayor Carlson plans to attend a meeting of the Coalition of Greater Minnesota Cities in St. Paul where he plans to discuss the matter further with the Mayor of International Falls.

Joint power agreements between neighboring cities are not uncommon. Thief River Falls has joint power agreements for fire protection with several neighboring cities, and a law enforcement joint power agreement with Red Lake county.

Grygla Teacher Attends BSU Music Workshop

Ada Smerek of Grygla participated in a music directors' workshop held at Bemidji state university this summer. Dr. Fulton Galagher directed the 42nd annual summer music camp that featured workshops in choral rehearsal techniques, show choir techniques, instrumental conducting techniques, jazz conducting techniques, Orff-Kodaly, Orff-Kodaly movement and elementary choir techniques.

Smerek, who teaches band on the elementary school level as well as for the junior and senior high school bands in Grygla, said, "I found it very profitable to study in a live setting, including working with the band and preparing for a concert." She was particularly interested in improving her conducting and listening skills.

More information concerning summer programs at BSU may be obtained by contacting the Director of Summer School, Bemidji state university, Deputy Hall Box 26, Bemidji MN 56601-2699 or call (218) 755-2068.

Home Party Extravaganza Set For Sat.

Women of Today will be sponsoring a Home Party Extravaganza on Saturday, Sept. 23, from 2 to 4 p.m. at the Eagles. Included in the party will be: Lloyd's Products, Stanley Products, Discovery Toys, Avon, Tupperware, Watkins, Home Interiors, Princess House Products, and Mary Kay Cosmetics. Come and start your Christmas shopping. Coffee and cookies will be served. Children must be accompanied by a parent.

Two Burglaries Reported In RLF

Red Lake county sheriff's department received two reports of burglaries Monday.

At 7:30 a.m. a burglary at Kleven Ford was reported. Someone gained entrance to the building through the front door and took $200 in cash.

At 11:30 a.m. a burglary at the American Legion club in Red Lake Falls was reported. The burglary was discovered when the manager opened in the morning. Entrance to the building was gained by the burglar by prying open the front door. An undetermined amount of cash was taken.

The burglaries are under investigation.

Embassy Center To Hold Fiddlers' Contest

The Embassy community center and the Country Music Jam Session will sponsor an old time fiddlers' contest September 30 at 7:30 p.m. at the Embassy center in Fosston. There will be cash prizes and prizes for the oldest, youngest and the fiddler traveling the farthest. There will also be door prizes. There will also be special entertainment. Coffee will be served. For more information, call Rodney Myhrum at 435-1131.

MIDDLE RIVER COMMUNITY THEATRE
Presents
BLITHE Spirit
AN ADULT COMEDY
BY NOEL COWARD
MIDDLE RIVER SCHOOL GYM
September 27 7:30 P.M.
September 28 7:30 P.M.
September 30 7:30 P.M.
October 1 7:30 P.M.
$4.00 ADULTS
$3.00 STUDENTS
TICKETS AVAILABLE AT: YOUNG'S STORE, V & B SALES IN MIDDLE RIVER, KTRF RADIO STATION IN THIEF RIVER FALLS, GERRY NUBSON 782-2414 IN GREENBUSH, OR CALL 222-3339 OR 222-3387

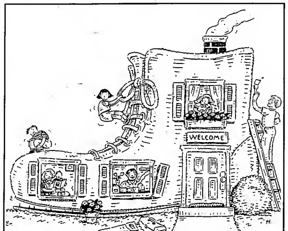

Benefit From One Of Our Loans, No Matter What Shape Your House Is In.

The Great Minnesota Fix up Fund at below-market rates. For qualified homeowners, we have home improvement loans available at fixed interest rates based on income. The lower your income, the lower your interest rate. To qualify, annual household income, after adjustments for household size, must be $27,000 or less. Then, you can make the eligible home improvements you need - from repairs and maintenance to expansions.

Home Energy Loans with no income limits. Repayable with regular monthly payments, these loans are available to homeowners of all incomes. You can make energy-saving improvements ranging from new insulation, to replacement of doors and windows, to a new furnace or water heater.

Call today. And take advantage of loans designed to be a comfortable fit.

The Great Minnesota Fix up Fund

For more information, contact:

You know us. We know you.

MEMBER FDIC.

NORTHERN STATE BANK
YOUR HOME-OWNED INDEPENDENT BANK
681-4020

SWCD Receives Funds For Cost Share Program

Marshall-Beltrami Soil and Water Conservation district has just received notification that it can encumber funds for the fiscal year 1990 state cost-share program. Money received is to be used for projects to help get conservation practices applied on the land. Applications will be taken now and money will be encumbered on a first-come-first-serve basis although projects in Priority Area 1 will have first priority for funding. The program is open to individuals, groups or units of government and will pay up to 75 per cent of the costs of the following qualifying projects:

(1) Erosion control structures -- structures such as grade stabilization structures, floodwater retarding structures and multi-purpose dams.

(2) Stripcropping – a cropping system which provides for planting row crops with the contour where practicable and using alternative strips or row crops, close sown, and sod crops.

(3) Diversions -- a channel with supporting ridge on the lower side constructed across the slope.

(4) Stormwater control systems -- a system of components such as waterways, diversions, sediment control structures, stabilization structures, culverts, channels and floodways to convey storm run-off to a constructed or natural outlet in a non-erosive manner.

(5) Field Windbreaks – a strip or belt of trees, shrubs or grass barriers established within or adjacent to a field.

(6) Animal Waste Control System -- a planned agricultural waste management system to contain and manage liquid and solid wastes including run off from concentrated animal waste areas with ultimate disposal in a manner which does not degrade air, soil or water resources.

(7) Critical Area Stabilization -- planting vegetation cover such as trees, shrubs, vines, grasses and legumes on sites subject to severe erosion.

For more information about such programs contact the Marshall-Beltrami SWCD in Grygla by calling 294-6144 or stop by the office.

ADVERTISING It Pays!! THE TIMES

Here's My Card!
...At Your Service!
If you would like your business card included on the "Here's My Card" page twice a month, contact the THE TIMES 681-4450
Please Clip These Cards For Future Reference

ORIN J. GREEN GORDON A. PETERSON
Green Funeral Home, Inc.
420 North LaBree Avenue
Thief River Falls, Minnesota 56701
Phone: (218) 681-4331
KEVIN TeBEEST DARWIN RREKHUS

PETROLEUM HEADQUARTERS
CENEX
We Are Your One Stop Petroleum Center For All Your FARM AND HOME NEEDS!
FARMER'S UNION OIL COMPANY
Thief River Falls Goodridge

McEWEN LAW OFFICE
Northern State Bank Building
Thief River Falls, Minnesota 56701
NEIL A. McEWEN
Attorney at Law
Office 218-681-3070 Home 218-681-3260

O.D.C. Recycling Center Hwy 32 S. 681-6830
CASH - 4 - CANS
ALUMINUM CANS 33¢ Per Lb
STEEL CANS 8¢ Per Lb
RECYCLING HOURS Mon. 9-5 Thurs. & Fri. 12-5 Sat. 9-Noon

WINTER NIGHTS!!!
Stay Warm And Cozy With
LENNOX HEATING
BRODIN Sheet Metal, Inc.
681-4433
1102 N. Main Thief River Falls

HYDRAULIC EQUIPMENT
SALES & SERVICE
• Pumps
• Valves
• Cylinders
• Hose & Fittings
• Roller Chain
• Sprockets, etc.
TURBOS
DIESEL INJECTION
AUTHORIZED SALES & SERVICE
NORTHWEST POWER SYSTEMS
212 Atlantic Ave 681-5282 T.R. Falls

HEARING AID CENTER
"35 Years Of Service To This Area"
309 N. LaBree, Suite 8 681-1327 Thief River Falls
We Now Have The Latest In Hearing Instruments
• We Have Factory Training For Repair and Service
• All Brands Tested FREE
"We're Always Here To Serve You."
Remote Control For Hearing Aids

Used AUTO PARTS
WE OFFER A COMPLETE LINE OF
USED AUTO & PICKUP PARTS
• Some Reconditioned Parts Also
• New Brake Drums And Rotors For 1/2 Ton 4x4's And Front Wheel Drive GM'S
SHELDON'S USED AUTO PARTS
HWY. 59 SOUTH 681-4886 T.R.FALLS

ADVERTISE YOUR BUSINESS HERE; IT REACHES 26,000 HOMES MONTHLY CALL THE TIMES 681-4450

LEEPER'S GUITAR
LGS
Instructions & Instrument Sales
USED TV SALES
TV & ELECTRONIC REPAIR
No Credit Checks
Custom Art Designs
Silkscreening Jackets, T-Shirts, Posters, Logos, Banners.
Ask For Debbie
213 East 3rd 681-8541 Thief River Falls

GOODYEAR BELTS AND HOSES
HOME, FARM & INDUSTRIAL
WILSON BROS. CO.
681-1880 Thief River Falls
Branch Stores Red Lake Falls, Roseau, & Mahnomen

• CONGOLEUM & MANNINGTON VINYL FLOORING
• EXPERT INSTALLATION
MOHAWK
CARPETBAGGER
Elegant Carpeting at Reasonable Prices
GLEN M. HAUGEN
(218) 681-8166
HWY 59 SOUTH
Thief River Falls, MN 56701

THE COLD
IT'S COMING!
BE READY WITH QUALITY HOME HEATING FUEL
No. 1 & No. 2 Available
Take Advantage Of Our "KEEP FILL PROGRAM"
Contact:
CO-OP OIL ASSN.
6th & Main-681-1590-T.R. Falls

• FLATS • TANKERS • HOPPERS • VANS
WEDUL Truck Line Inc.
Serving the United States And Canada
Hwy 1 & 59 North 681-4366 Thief River Falls
MN Watts: 800-542-5034 U.S. Watts: 800-621-6029
RUSS HOLTAN, Owner

REMINGTON
Summit Tires
ITS AUTO CENTER
201 North Atlantic
Thief River Falls, MN 56701
218 681 2580
"J.R." Jack Linnanen, Owner

APPLIANCE REPAIR
The Dealer With The Largest Parts Inventory In Northwestern Minnesota:
FEVOLD'S TV & APPLIANCE
THIEF RIVER FALLS 681-6504 • ROSEAU 463-1013

Bus 681-1240
Res 681-2949
Thief River Oil & Supply Inc.
Fuel Oils - Gasoline - Propane
Lube Oils
Vernon Lee
Owner - Mgr
6th & Atlantic
Thief River Falls, MN.

VCR & TV REPAIR
FOR ALL YOUR TV AND VCR REPAIR AND CLEANING NEEDS,
SEE WAYNE at Radio Shack
YOUR PHONE COMPANY
All Makes and Models
Radio Shack
Highway 59 South Thief River Falls 681-3201

NORTHWEST BEVERAGE INC.
419 PENNINGTON AVE. S., BOX 575
THIEF RIVER FALLS, MN 56701
218-681-1735
• OLD STYLE
• SPECIAL EXPORT
• BLATZ
• SCHMIDT
• GRAIN BELT
• SCHMIDT LIGHT
• PFEIFFER
• HAUENSTEIN
• BUDWEISER
• BUD LIGHT
• MICHELOB
• MICHELOB LIGHT
• BUSCH
• NATURAL LIGHT
• HEINEKEN
• BECKS
• OLD MILWAUKEE
• OLD MILWAUKEE LIGHT
• STROH
• STROH LIGHT
• SIGNATURE
• SCHLITZ
• WHITE MOUNTAIN

Bus (218) 681-1119 Res (218) 681-6308
TIC Insurance
302 E. 3rd St. • P.O. Box 389
Thief River Falls MN 56701
Randy L. Twistol

THE TIMES Thief River Falls
(218) 681-4450
324 North Main Ave. Thief River Falls
EFFECTIVE ADVERTISING
ATTRACTIVE COMMERCIAL PRINTING

Pioneers Play State Champion Mesabi Saturday

Defending state champion Mesabi will be in Thief River Falls Saturday for a 1:30 p.m. Minnesota Community College Conference football match-up with Northland at Prowler Field.

The Northeast Division Norsemen are off to a 2-0 start this fall, beating the Mesabi Scenario junior varsity 48-8 in season-opening nonconference play, then knocking off University of Minnesota-Crookston 34-14 Saturday to start MCCC-counting play.

"They've got some good talent," said Northland coach Rick Nelson in describing Mesabi. "They've got a very nice team."

Mesabi's option offense is led by quarterback Lloyd Pilcher, a 5-11, 170-pound sophomore from Tampa, Florida, an accomplished runner. If Pilcher doesn't keep the ball, more often than not it'll go to 5-10, 170-pound freshman halfback Howard Jones of Bryant, Texas, or hard-running 5-11, 215-pound freshman fullback Kensley Palmer of Winnipeg.

Defensively, the Norsemen drawing the most attention are Mike Oessell and Antoine McCollum. An outstanding athlete, Oessell is a 6-6, 220-pounder from Swanville, who has already earned all-division honors the past two years with the Mesabi basketball team. McCollum is a 5-11, 215-pound linebacker from Tampa, Florida.

Northland brings a 1-1 record into the game. The Pioneers lost to the Moorhead State University junior varsity 26-13 in the 1989 season-opener, but shut out Hibbing 27-0 last week to start MCCC play.

"We have to be at the top of our game, both mentally and physically, if we want to stay with Mesabi," warned Nelson. "We have the potential, but there are some things we have to do better."

Nelson said the Pioneers' passing game has to be more productive. Halfback Reginald has rushed for 174 yards and averages 7.3 yards per carry, and fullback Mike Bendickson has rushed for 131 yards with a 4.2-yard average, but quarterback Kevin Gall has completed just 17.9 percent of his passes, a 7-for-39 figure that includes three interceptions. Too often open Northland receivers have been missed, noted Nelson.

Blocking can also be improved, pointed out Nelson, and defensively the coaches emphasize the importance of each player taking care of his own responsibility on each snap.

Northland will be without the service of Curtis Lindsey, a 6-0, 320-pound starter at left tackle from Johnstown, Colorado, who was called home on a family emergency earlier this week.

Wayne Nomeland, a 6-2, 275-pound freshman from Grygla, or Aaron Klemz, a 6-1, 235-pound freshman from Ada, will take Lindsey's spot in the line-up.

Saturday will be observed as Parent's Day for the Pioneers, and a special ceremony will take place at halftime when a plaque will be dedicated in memory of Keith Cornelius, a freshman on last year's Northland team who died in a house fire. The plaque will go on display at school and will be awarded each year to the most valuable Northland lineman. Keith's dad, Don, will be on hand to initiate a scholarship fund that will be awarded each year to a Thief River Falls Technical College student.

In addition to the Northland-Mesabi game, Week 2 of the MCCC Northwest vs. Northeast Division match-ups include Brainerd (2-0) at Vermilion (0-2), Itasca (0-2) at UMC (0-2) and Fergus Falls (1-1) at Hibbing (0-2).

While Northland and Mesabi were beating Hibbing and UMC, respectively, last week, Brainerd stopped Itasca 36-6 and Fergus Falls handled Vermilion 52-13.

Staples/Motley Here Friday . . .

Prowlers Host Cards

Staples/Motley, runner-up finisher in the 1988 Class A state high school football playoffs, will be in Thief River Falls Friday for a 7:30 p.m. Section 8A game against the Prowlers.

Graduation took away many of the weapons off last years Section 8A championship team, but the Cardinals' strong all-around athletic program creates instant contender status no matter what the sport or the number of returning lettermen.

"Since I've been in the area, Staples has won in everything – football, basketball, wrestling, you name it, they're good at it," said Thief River Falls coach Jeff Mumm. "They have a great athletic program and have good athletes."

Staples/Motley stumbled in the 1989 season-opener, losing a 26-20 game to Granite Falls/Clarkfield, but the Cardinals bounced back to best Mid-State Conference rival Aitkin 7-6 and last week clobbered Section 8A foe East Grand Forks 47-13.

"They have a lot of talented football players, but a lot of them are first-year starters," pointed out Mumm. "They're not big, but they're a lot quicker than we are."

Thief River Falls is coming off a 42-6 drubbing at the hands of Bemidji that dropped the Prowlers to 1-2 for the year. It was a loss that Mumm said the coaching staff has to take partial blame for. "We over-coached some parts of the game," he said. "All week long we had emphasized the Bemidji passing game; we worked all week long on stopping the pass because they (Lumberjacks) had thrown for 230 yards the week before. We made our kids so concerned about the pass, they ended up standing around looking for them to throw the ball and they ended up shoving it right down our throats on the ground."

Indeed, Bemidji was 0-for-4 passing, but rushed for 402 yards.

This week the preparations will be a little more diversified, promised Mumm, to combat a Staples/Motley attack that is capable of running or throwing the ball.

Thief River Falls lost a piece of its defensive unit, however, when Chris Lillevold, a 5-10, 191-pound junior linebacker, suffered ligament damage in his knee during the Bemidji game and will be lost to the team for the rest of the year.

"We'll miss Chris," said Mumm. "He did a nice job for us."

Brett Larson, a 5-9, 160-pound senior who was a starter at cornerback, will likely move into Lillevold's linebacker spot, while Jason Kempert, a 5-10, 165-pound senior starter at wingback, doubles up as a cornerback in Larson's old spot.

Junior Jamie Harder and senior Chris Beaucage are the other linebackers, juniors Mark Daniels, Kyle Evenson and Mike Swanson round out the defensive backfield.

"We're looking forward to the game," said Mumm. "It'll be a treat for us to play against a caliber of program like they have, and it's a chance for our fans to see a team they don't always get to watch."

Thief River Falls and Staples had a regular season series going from 1976 through the 1981 season. They've met once since then – a 24-9 Staples win in a first round 1986 Section 8A playoff game. Since then Staples has added Motley to its hyphenated name.

In other games involving Section 8A teams Friday, Alexandria (0-3) hosts St. Cloud Apollo East Grand Forks (0-3) visits Breckenridge, Park Rapids (2-1) entertains Aitkin, Wadena (0-3) plays Bird Island-Lake Lillian/Olivia, Detroit Lakes (2-1) is at home against Crosby-Ironton, Little Falls (2-1) will be at Brainerd and Crookston (2-1) drives to Fergus Falls (3-0).

Last week, in addition to the Staples/Motley win over East Grand Forks and the Thief River Falls loss to Bemidji, Alexandria fell to Brainerd 37-7, Park Rapids handled Wadena 57-12, Little Falls edged Recori 13-12, Crookston was shut out by Devils Lake, ND 13-0, Detroit Lakes got by Aitkin 14-12 and Fergus Falls drilled Milaca 42-6.

Eight of the ten Section 8A teams will make the post-season playoff field.

This week will be the final part of a season-opening four-game homestand for the Prowlers, who will be in Crookston Sept. 29 before returning home to meet Detroit Lakes in an Oct. 6 homecoming game. The Thief River Falls regular season schedule ends with games at Fergus Falls Oct. 13 and at East Grand Forks Oct. 18.

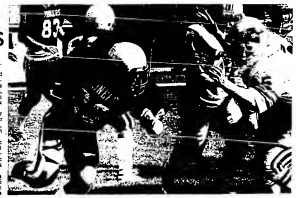

Northland Community College runningback Todd Smith, a freshman from Cavalier, ND, braced himself for some contact as Hibbing defenders Jason Quiggen (45) and Blaine Evanson (36) closed in after a short gain during Saturday's football game in Thief River Falls. The Pioneers started their 1989 Minnesota Community College Conference schedule with a 27-0 win. They host defending MCCC state champion Mesabi Saturday at 1:30 p.m. at Prowler Field.

Prowlers Sweep EGF In Volleyball

Overcoming a 7-0 deficit in Game 1, Thief River Falls went on to a 3-0 sweep over East Grand Forks Tuesday in high school volleyball.

The 7-0 Prowlers beat the visiting Green Wave 15-7, 15-4, 15-10.

"I was really pleased with our serving," said Thief River Falls coach Helen Anderson, whose team hit a season-high 94 percent at the service line. Leigh Solheim led the Prowlers with 12 service points, while Kris Paulson had eight and Cheri Bjorgaard finished with seven.

Bjorgaard led the Prowlers with 17 last-touch points, while Solheim had nine and Christy Holthusen collected six.

"It was a great comeback on our part in the first game," pointed out Anderson, "and we were able to get that second-game syndrome out of our system. Everybody played and contributed, so it was a very successful Parent's Night for us."

Thief River Falls junior varsity improved its record to 3-1 with a 15-10, 7-15, 15-12 win, while the two teams split C squad matches, Thief River Falls winning a C-2 encounter 15-4, 15-11, while East Grand Forks took a C-1 match 15-11, 14-16, 15-8 to leave Thief River Falls with a 3-3 overall record in C squad action.

Player of the Night selections by the Thief River Falls coaches included Bjorgaard, varsity; Ranada Erickson, junior varsity; Kristen Boughton, C-2; LuAnn Maslowski, C-1.

Thief River Falls will be in Bemidji Thursday for a North Sub-Region 8AA match and will be return Saturday for the Bemidji Invitational.

TRF Girls Win Swim Meet

Depth paid big dividends for the Thief River Falls girls high school swimming team Tuesday as the Prowlers out-scored Grand Forks Red River, Grand Forks Central and Crookston at a quadrangular meet in Grand Forks.

Thief River Falls won only three races, but out-scored the rest of the field in nine of the 11 events to finish with 189 points, followed by Red River with 105, Central 99 and Crookston 49.

"I'm very proud of the girls," said Thief River Falls coach Angie Sinn. "It was an outstanding performance. They swam close to three miles in practice on Monday, then came back with a victory on Tuesday. That's a lot to ask of the girls, but they came through with flying colors. They are a lot of fun to coach."

Thief River Falls started the win with a first place finish by Ingrid Morken, Sanna Torgerson, Sarah Bakke and Lisa Ulrich in the 200-yard medley relay.

Only other Thief River Falls wins came from Amy Adams in the 50-yard freestyle and Jennifer Ness in the 100-yard breaststroke. In both races the Prowlor went 1-2, with Ulrich placing second in the 50 and Torgerson placing second in the breaststroke.

Adams led the Prowlers during the meet with 19.5 points. Ness finished with 16, Bakke and Linnea Dimich both had 15.5, Heidi Shafland 14.5, Gimse Wedul and Dionne Ammerman 14 each.

Thief River Falls' next outing will be a Tuesday dual at Crookston, a 5 p.m. meet against the first-year swimming program being fielded by the Pirates.

Meet Results

200 medley relay - 1. TRF (Ingrid Morken, Sanna Torgerson, Sarah Bakke, Lisa Ulrich), 2:15.04, 2. Red River, 2:17.80, 3. TRF (Gimse Wedul, Jennifer Ness, Heidi Gunderson, Theresa Glauque), 2:19.12; 4. Crookston, 2:33.20, 5. Central, 2:37.10.

200 freestyle - 1. Kristi Rice, RR, 2:13.33, 2. Tami Johnson, GFC, 2:29.13, 3. Linnea Dimich, TRF, 2:23.43, 4. Dionne Ammerman, TRF, 2:25.30, 5. Iris Sanchez, GFC, 2:30.21, 6. Amber Ries, RR, 2:48.10, 7. Jenny Jacobson, TRF, 3:02.26, 8. Rachel Hansan, Crookston, 3:03.98.

200 I.M. - 1. Tonya Hess, RR, 2:20.69, 2. Anne Stevens, GFC, 2:32.08, 3. Carmon Adams, RR, 2:38.60, 4. Sarah Bakke, TRF, 2:48.80, 5. Heidi Shafland, TRF, 2:48.05, 6. Amy Morland, Crookston, 2:51.96, 7. Doe Ann Ames, GFC, 2:52.43, 8. Becky Schultz, Crookston, 3:12.27.

50 freestyle - 1. Amy Adams, TRF, 29.68, 2. Lisa Ulrich, TRF, 29.24, 3. Mara Daniels, GFC, 29.25, 4. Kirsten Rsnick, RR, 29.54, 5. Jennifer Ness, TRF, 29.57, 6. Maina Youngberg, RR, 31.84, 7. Melissa Brown, Crookston, 37.30, 8. Beth Ring, Crookston, 37.62.

Diving - 1. Stacy Dubuque, GFC, 176.45, 2. Lynn Riedinger, Crookston, 150.30, 3. Kristi Soll, RR, 140.25, 4. Gimse Wedul, TRF, 140.00, 5. Shawn Lunski, RR, 132.40, 6. Mandy Holtz, GFC, 127.85, 7. Lisa Dicken, TRF, 127.15, 8. Pam Cutice, GFC, 74.1.

100 freestyle - 1. Carmon Adams, RR, 1:16.01, 2. Heidi Shafland, TRF, 1:19.44, 3. Dionne Ammerman, TRF, 1:24.74, 4. Heidi Gundeison, TRF, 1:25.16, 5. Iris Sanchez, GFC, 1:30.17.

100 freestyle - 1. Kristi Rice, RR, 1:01.07, 2. Amy Adams, TRF, 1:02.64, 3. Sarah Bakke, TRF, 1:02.74, 4. Theresa Glauque, TRF, 1:05.00, 5. Mara Daniels, GFC, 1:05.68, 6. Josal Schroeder, GFC, 1:15.20, 7. Rachel Sondial, GFC, 1:15.49, 8. Allison Finkebinder, Crookston, 1:16.94.

500 freestyle - 1. Tonya Hess, RR, 5:40.25, 2. Tami Johnson, GFC, 6:23.36, 3. Linnea Dimich, TRF, 6:23.30, 4. Amy Erickson, TRF, 7:22.33, 5. Sara Benson, TRF, 7:31.40, 6. Rachal Hanson, Crookston, 8:47.23, 7. Lynn Riedinger, Crookston, 9:18.41.

100 backstroke - 1. Kirsten Renick, RR, 1:10.60, 2. Anna Stevens, GFC, 1:13.22, 3. Gimse Wedul, TRF, 1:21.51, 4. Leslie Ammerman, TRF, 1:22.78, 5. Amber Reis, RR, 1:23.83, 6. Ingrid Morken, TRF, 1:25.45, 7. Melissa Brown, Crookston, 1:30.31.

100 breaststroke - 1. Jennifer Ness, TRF, 1:20.09, 2. Sanna Torgerson, TRF, 1:22.08, 3. Mama Y, RR, 1:22.29, 4. Doe Ann Ames, GFC, 1:26.92, 5. Amy Morlan, Crookston, 1:31.12, 6. Jane Benson, TRF, 1:33.44, 7. Rachel Helmer, GFC, 1:34.37, 8. Alison F, Crookston, 1:36.58.

400 freestyle - 1. Central, 4:24.55, 2. TRF (Heidi Shafland, Linnea Dimich, Ingrid Morken, Amy Adams) 4:28.29, 3. TRF (Dionne Ammerman, Heidi Gundaison, Leslie Ammerman, Theresa Glauque), 4:30.37, 4. Crookston, 5:53.61.

High School Tennis . . .

Lakers Edge Prowlers

A sweep in doubles lifted Detroit Lakes past host Thief River Falls 4-3 Tuesday in girls high school tennis action.

All three Detroit Lakes wins in doubles were straight-set victories, but they all featured close first-set decisions, including two tie-breakers.

The Lakers' Ginger Horris and Kristen Tharaldson edged the Prowlers' Kim Maidment and Stacy Breuer 7-6 (7-3), 6-3 at No. 1 doubles, Amy Barrett and Jenny Crary got by Missy Gould and Maria Lee 7-5, 6-4 at No. 2 doubles, while Kathy Braukmann and Julie Wals stopped Shelly Vedbraaten and Dawn Schob 7-6 (7-3), 6-0 at No. 3 doubles.

Detroit Lakes also picked up a 6-1, 6-1 win by Anita Salmela over the Prowlers' Monica Haapoja at No. 1 singles.

Kaye Dondelinger, Rachael Hanson and Jennifer Paggen were Thief River Falls winners at No. 2, 3 and 4 singles, respectively.

"I'm not too disappointed," said Thief River Falls coach Jay Fomey. "Detroit Lakes has a nice team. We lost some close matches."

It was the first Thief River Falls loss in seven dual meet outings. The Prowlers will host Roseau and Bemidji Thursday beginning at 3:30 p.m. and will compete in the Brainerd Invitational Saturday starting at 8:45 p.m.

Detroit Lakes 4, TRF 3

Singles - 1. Anita Salmela (DL) def. Monica Haapoja 6-1, 6-1, 2. Kaye Dondelinger (TRF) def. Heather Fossand 3-6, 6-1, 6-1, 3. Rachael Hanson (TRF) def. Jenny Grabow 6-0, 6-3, 4. Jennifer Paggen (TRF) def. Wendy Wagner 6-3, 6-4.

Doubles - 1. Ginger Harris/Kristen Tharaldson (DL) def. Kim Maidment/Stacy Breuer 7-6 (7-3) 6-3, 2. Amy Barrett/Jenny Crary (DL) def. Missy Gould/Maria Lee 7-5, 6-4, 3. Kathy Braukmann/Julie Wals (DL) def. Shelly Vedbraaten/Dawn Schob 7-6 (7-3), 6-0.

Pioneers Lose To Dragons

Moorhead State University junior varsity volleyball team swept visiting Northland Community College 15-7, 15-3, 15-3 Tuesday night.

"The scores look bad, but there were some good rallies and some good exchanges," pointed out Northland coach Deb Jacobson. The Dragons simply accumulated the points.

It was the fifth loss in six starts for the Pioneers. "We were a little intimidated," admitted Jacobson. "When we settled down, we played some pretty fair volleyball."

Lack of height is a Northland problem, noted Jacobson, limiting the Pioneers' attack and blocking.

Deidre Jenson was the Pioneers' top hitter in the match, Michelle Fletcher turned in a steady performance; and Kim Jenkins, filling in for Angie Nelson who was sidelined because of illness, handled the setting job with very few problems, mentioned Jacobson.

Northland will compete in the University of Minnesota-Crookston Invitational Saturday starting at 9:45 a.m. The Pioneers will be grouped with Itasca, North Hennepin, Fergus Falls and NDSCS-Wahpeton in the eight-team, two-division format. Host UMC, NDSU-Bottineau, Brainerd, Normandale and Hibbing will make up the other division.

The Pioneers' 1989 home opener will be Tuesday, a 6:30 p.m. rematch against the Moorhead State University junior varsity in the Lincoln High School gym.

Bagley Wins Cross Country Races

Bagley Invitational high school cross country titles went to the host Flyers Tuesday in both the boys and girls varsity divisions.

It was a close three-way race among the boys as Bagley collected 66 points, East Grand Forks 67 and Thief River Falls 70. Warren was a distance fourth with 128 points, followed by Park Rapids with 142, Deer River 175, Warroad 197, Crookston 203 and Walker 249.

Bagley girls posted a 20-point win as the Flyers finished with 72 points, East Grand Forks 82, Warroad 96, Deer River 104, Thief River Falls 107, Park Rapids 115 and Crookston 203.

Matt Lavin of Bagley led the boys with a first place 16:15. Thief River Falls junior Bryan Cloutier was third in 16:29. Anthony Diaz was also a top ten finisher for the Prowlers with an eighth place 17:20.

Jennifer Deitrich of Warren paced the girls with a 12:08. Top Thief River Falls finisher was senior Heather Holmstrom with a sixth place 12:51, just ahead of teammate Terri Efetland, who had a seventh place 13:05. Stephanie Vigen had a ninth place 13:14 to give the Prowlers three top ten finishers.

Thief River Falls won the boys junior varsity race behind a first place effort by Darrin Haagenson; placed third in the boys junior high race, where Matt Carlson had a fourth place finish; and fielded an incomplete team for the girls junior high race, where Jessica Bugge was seventh.

Coach Lynn Dyer's Prowlers will compete in the Detroit Lakes Invitational Thursday at 4:30 p.m.

Varsity Boys

Team totals - Bagley 66, East Grand Forks 67, Thief River Falls 70, Warren 128, Park Rapids 142, Deer River 175, Warroad 197, Crookston 203, Walker 249. Incomplete - Northland-Remer.

Individuals - 1. Matt Lavin, Bagley 16:15, 2. Craig Smith, Stephen, 3. Bryan Cloutier, TRF, 16:29, 4. Jason Johnson, Bagley, 5. Mark Sietz, Northland-Remer, 6. Greg Korynta, Warren, 7. Brian Nelson, Warren, 8. Anthony Diaz, TRF, 17:20, 9. Eric Thoms, EGF, 10. Jacob Hageman, Deer River. Other TRF places - 16. Mike Howe, 17:43, 19. Mike Puetz, 17:50, 24. Darrin Wald, 18:06, 25. Kely Swanson, 18:10, 27. Luke Solne, 18:1[illegible].

Varsity Girls

Team totals - Bagley 72, East Grand Forks 82, Warroad 96, Deer River 104, Thief River Falls 107, Park Rapids 115, Crookston 203. Incomplete - Bagley, Northland-Remer, Warren.

Individuals - 1. Jennifer Deitrich, Warren, 12:08, 2. Rene Yanish, EGF, 3. Lisa Hilstrom, Northland-Remer, 4. Gail Kalsal, Bagley, 5. Rebecca Johnson, Bagley, 6. Heather Holmstrom, TRF, 12:51, 7. Terri Efteland, TRF, 13:05, 8. Rachel Ousary, EGF, 9. Stephanie Vigen, TRF, 13:14, 10. Shannon Passard, Northland-Remer. Other TRF places - 40. Jodi Kruta, 18:1[illegible], 42. [illegible]

Junior Varsity Boys

Team totals - Thief River Falls 15, East Grand Forks 58. Incomplete - Deer River.

TRF places - 1. Darren Haagenson, TRF, 18:27, 2. Tyson Trest, 18:48, 3. Jack Sculthorp, 19:18, 4. Robert Anderson, 19:19, 5. Jon Harris, 19:22, 7. Pete Balmer, 19:40, 8. Casey Johanneson, 19:48.

Junior High Boys

Team totals - East Grand Forks 36, Crookston 49, Thief River Falls 49, Walker 174. Incomplete - Bagley, Park Rapids, Warroad.

Individuals - 1. Phil Sheridan, EGF, 11:28. TRF places - 4. Matt Carlson, 11:58, 11. Hans Helgensen, 12:49, 21. Gus Daniels, 13:24, 27. Jon Hendrickson, 13:30, 28. Tom Haupt, [illegible], 35. Nick Dee, 14:36, 47. Kyle Cedegren, 16:15.

Junior High Girls

Team totals - Crookston 21, Bagley 96. Incomplete - Thief River Falls, Deer River, Warroad, East Grand Forks, Northland-Remer, Park Rapids, Walker.

Individuals - 1. Heidi Houk, Crookston, 13:36. TRF places - 7. Jessica Bugge, 14:25, 22. Nichole Torblaa, 15:46, 25. Allison Vatava, 16:29.

Sports Briefs

Members of the Thief River Falls sports media will be the guest speakers Thursday during the 12-noon luncheon meeting of the Thief River Falls Sports Boosters at the Elks Club.

Area media involved in sports include Eric Johnson of KKAQ Radio, Wayne Rahlf of KTRF Radio and Mike Lundgren of The Times.

Babe Ruth Meeting

Election of officers will be held Monday, Sept. 25, when the Thief River Falls Youth Baseball Association has its annual post-season Babe Ruth parent meeting at 7 p.m. at the Pennington County Law Enforcement Center.

Parents of baseball players ages 13-15, along with parents of this year's 12-year-olds who plan to take part in the Babe Ruth program as 13-year-year-olds next summer, are asked to attend the meeting. In addition to the election of officers, a review of the 1989 season and a look ahead at the 1990 season will be on the agenda.

TRF Wins JV Game

Thief River Falls junior varsity high school football team beat Grand Forks Central 22-6 Monday at Prowler Field to boost its record to 2-1 for the year. No scoring details were made available.

Roseau will be in Thief River Falls Monday for a 5:30 p.m. junior varsity game at Prowler Field.

Franklin Pool Schedule

Wednesday, Sept. 20 - 6:30-7:45 a.m. lap swim, 3 p.m. swim team, 7-8 p.m. aerobics, 9-10 p.m. lessons.

Thursday, Sept. 21 - 6 a.m. swim team; 3 p.m. swim team, 7-8 p.m. open swimming.

Friday, Sept. 22 - 6:30-7:45 a.m. lap swim, 2 p.m. preschool, 3 p.m. swim team.

Saturday, Sept. 23 - 2-4 p.m. open swimming, 7-8 p.m. open swimming.

Sunday, Sept. 24 - 2-4 p.m. open swimming, 7-8 p.m. open swimming.

Monday, Sept. 25 - 6:30-7:45 a.m. lap swim, 3 p.m. swim team, 6-8 p.m. Northland, 8-9 p.m. aerobics, 9-10 p.m. lessons.

Outdoor News

Roseau River Wildlife Management Area primary dike roads will be open to public access by motor vehicle, except ATV's, from sunrise to sunset Friday, Sept. 22, through Sunday, Sept. 24, 1989, weather permitting.

The roads are not passable if wet and will be closed if there is rain. The travel lane is narrow in some places and the road shoulder may be soft; drivers are asked to exercise caution.

Increased public access is being permitted to allow people to observe the wetlands and marsh related wildlife during the fall migration.

Thief River Falls Sports Calendar

Thursday, Sept. 21	Friday, Sept. 22	Saturday, Sept. 23
LHS Tennis vs. Roseau, Bemidji 3:30 p.m. LHS Cross Country at Detroit Lakes, 4:30 p.m. LHS Volleyball at Bemidji, 7:30 p.m.	LHS Football vs. Staples/Motley, 7:30 p.m.	LHS Tennis at Brainerd Invitational, 8:45 a.m. NCC Football vs. Mesabi, 1:30 p.m. NCC Volleyball at UMC Invitational LHS Volleyball at Bemidji Invitational

Blue Devils, Skippers Are Unbeaten

Grygla/Goodridge and Middle River/Strandquist will try to extend their 3-game season-opening winning streaks Friday in Top of the State Conference nine-man high school football action.

The defending conference champion Blue Devils will be in Stephen to face the 1-2 Tigers, while the Skippers play host to a 1-2 Tri-County team.

In other Week 4 match-ups, Argyle (3-0) will be at Hallock/Kennedy (2-1) and Kittson County North (1-2) hosts Valley North (0-3) Friday, while Marshall County Central (1-2) visits Badger/Greenbush (0-3) Saturday.

Last week, Grygla/Goodridge won an early-season showdown with defending state champion and No. 1-ranked Hallock/Kennedy 46-28, Argyle beat Badger/Greenbush 43-12, Middle River/Strandquist shut out Valley North 38-0, Tri-County got by Marshall County Central 28-20 and Kittson County North downed Stephen 39-16.

This year's expanded Top of the State Conference alignment, which includes a combination of last year's Top of the State and Northern Lights Conference teams, has Argyle, Hallock/Kennedy, Stephen, Kittson County North and Valley North in the West Division, while Grygla/Goodridge, Middle River/Strandquist, Marshall County Central, Tri-County and Badger/Greenbush make up the East Division. Top two teams in each division earn post-season playoff spots.

Meanwhile, In the North Tri-County Conference, Red Lake County Central will try to bounce back from a 18-3 loss to Kellliher/Northome Friday when the Mustangs face Win-E-Mac in a match-up of 2-1 teams at Plummer.

Elsewhere in the North Tri-County Conference Friday, Fisher/Climax (1-2) plays at Ulen-Hitterdahl (0-3), Kelliher/Northome (2-1) is at Redlake (0-3) and Clearbrook/Gonvick-Trail (2-1) will be at Norman County West (1-2).

Norman County West out-scored Redlake 36-26, Win-E-Mac tipped Fisher/Climax 14-6 and Clearbrook/Gonvick-Trail edged Ulen-Hitterdahl 26-20 in other North Tri-County Conference games last week.

Franklin Middle School

Volleyball

It was a win for the Franklin Middle School seventh grade, but a loss for the Franklin eighth graders Monday in the Prowlers' 1989 volleyball home openers.

Amy Gorder and Andrea Mee was named Players of the Night as the Franklin seventh graders beat Warroad 15-3, 15-13, 15-4.

Warroad beat the Franklin eighth graders 15-8, 15-11, 13-15. Cindy Levin and Sara Tyler were named Franklin eighth grade Players of the Night.

Franklin seventh graders are 3-0 for the year; the eighth graders are 0-3. The two teams will be in Warren Thursday and in Bemidji Monday. At both sites the seventh grade match starts at 4 p.m. and the eighth grade match begins at 5.

Football

Franklin seventh and eighth grade football teams hosted Crookston Tuesday in their 1989 season openers. Scores were not reported.

The two teams will host Warren Tuesday beginning at 4:30 p.m.

Waterfowl Seasons Are Finalized

Most proposed Minnesota waterfowl seasons and regulations that were announced earlier are now final, DNR Commissioner Joseph Alexander reported. "The only exception was my decision to maintain shooting hours that begin at sunrise rather than the proposed one-half hour before sunrise."

Deep concern about duck populations has increased hunter interest in the duck and goose hunting rule making process," Alexander said.

"We are determined to provide the public an opportunity to comment on all hunting and trapping regulations each year, particularly proposed changes," Alexander said. Therefore, the tentative Minnesota duck and goose seasons were announced on Aug. 22 so that people had time to comment before the federal deadline of Aug. 28, he said.

After announcing our proposed regulations, we learned that many waterfowl hunters are concerned about returning to earlier shooting hours until duck populations begin to improve," Alexander said. "Although federal regulations permit us to begin shooting one-half hour before sunrise and the Section of Wildlife staff recommended returning to one-half hour before sunrise for a number of very good reasons, I still thought it necessary to further restrict hunting. If we err, it should be on the side of the resource," Alexander said.

"We apologize for any confusion this may have caused, particularly the shifts in shooting hours," Alexander added, "but keeping the process open and responsive to the public under very strict timelines sometimes means that not all the information is timely.

"Although we all know that the decline in ducks is caused by the severe drought throughout most of the prairie duck producing areas and long-term habitat losses," Alexander continued, "I still thought it best to maintain a more conservative position on duck hunting regulations. I know Minnesota's waterfowl hunters will support these conservative regulations."

Although the sunrise hunting start is designed to help ducks, the DNR has decided to make duck, geese, coot, rail, snipe and moorhen shooting hours the same, so all hunting for these birds will begin at sunrise (except noon on Oct. 7).

"There has been a lot of attention to harvest regulations during the last several years and this will ultimately prove beneficial to migratory birds," said Alexander. "But attention to habitat must also expand. Our financial and political support for habitat production and improvement is needed now more than ever. I ask waterfowl hunters to dig deeper into their pockets this year and support more wetland preservation and enhancement programs by their contributions to Ducks Unlimited, Minnesota Waterfowl Association, Minnesota Conservation Federation, Pheasants Forever and other conservation organizations.

"I also encourage hunters to buy extra duck stamps to pay for our hunting opportunity this year and to pay ducks back for the enjoyment we have received during past seasons." Alexander said. "Also, we must never forget that the promise of better waterfowl populations in the future depends upon increased revenue for the North American Waterfowl Management Plan (NAWMP)." Duck stamp sales support many of the habitat improvement efforts under the NAWMP.

The 1989 Migratory Waterfowl Regulations will be available at license agents by Sept. 20.

Nine new migratory waterfowl feeding and resting areas will be added this year. The following new lakes will be posted closed to all motorized watercraft during the waterfowl season: Nelson in Pope County, Cottonwood Lake in Blue Earth County, Pleasant Lake in Scott County, Diamond Lake and Lake Sanborn in LeSueur County, and Washington Lake in Sibley County. On three more lakes, electric trolling motors of less than 30 pounds thrust will be permitted: posted portions of Mud Lake in Traverse County, Unnamed Lake (Penn Wildlife Management Area) in Section 28 of Penn Township in McLeod County, and Bakers Lake in McLeod County.

Migratory waterfowl feeding and resting area on parts of Pelican Lake in St. Louis County, which was proposed to be abandoned this year, will instead be continued. The required posting will be done by local sportsmen. All other feeding and resting areas in effect last season will be continued this fall. Regulations concerning the use of electric trolling motors are contained in the waterfowl regulations.

DNR reminds hunters about three very important items:

1. Beginning Sept. 30 with the opening of the regular goose season, anyone who is afield and intending to take migratory waterfowl must not load or discharge any firearm lawful for the taking of migratory waterfowl before sunrise (before noon on Oct. 7).

2. Party hunting of migratory birds is illegal. Although party hunting for small game was made legal for the first time this year, migratory game birds — ducks, mergansers, geese, coot, rails, snipe and gallinules — were not included. Because they are not under the complete jurisdiction of the state, federal law prevails. This restriction is clearly spelled out in the Minnesota Waterfowl Hunting Regulations "No person shall take in any one day more than a daily bag limit. No person shall possess more than one daily bag limit while in the field or while returning from the field to one's car, hunting camp, home, etc."

3. A personal flotation device (PFD) is required for each person in any boat used for waterfowl hunting.

Final Duck Framework

Dates: Saturday, Oct. 7, through Sunday, Nov. 5.

Season Length: 30 days.

Hours: noon to 4 p.m. Oct. 7; sunrise to 4 p.m. Oct. 8 through Oct 20; and sunrise to sunset Oct. 21 through Nov. 5. The season on canvasbacks is closed.

Limits: daily bag limit of ducks is three, including no more than two mallards (only one may be female), one black duck, one redhead, one pintail and two wood ducks. The possession limit is six, including no more than four mallards (no more than two females), two black ducks, two redheads, two pintails and four wood ducks.

Merganser limits: daily bag limit of mergansers is five, only one of which may be a hooded merganser. The possession limit is 10, no more than two of which may be hooded mergansers.

Coot and moorhens limits: daily bag and possession limit of coots and moorhens are 15 and 30, in aggregate.

Final Goose Framework

Canada and white-fronted geese — (Southeast Zone) Sept. 30-Dec. 8 (70 days), 2 daily; 4 in possession; (West-central Zone, including Lac qui Parle Zone) Sept. 30 - Oct. 29 (30 days); 1 daily; 2 in possession (remainder of state) Sept. 30 - Nov. 8 (40 days), 1 daily; 2 in possession.

Snow and blue geese — Sept. 30 - Dec. 16 (78 days); 7 daily, 14 in possession.

Bag limit will be seven geese daily, but cannot include more than two white-fronted geese, two Canada geese in the Southeast Goose Zone, or one Canada goose in the rest of the state. Possession limits are double the daily limits. Except for snow and blue geese, hunting seasons for all other species of geese are the same as the Canada goose seasons. Morning shooting hours for geese are sunrise except on Oct. 7, when hunting is from noon to 4 p.m.

Steel shot continues to be required for all waterfowl hunting statewide. It is illegal to take ducks, geese, mergansers, coots or moorhens with lead shot or while having any lead shot in possession.

Late season hunts for Canada geese will be held from Dec. 15 to Dec. 24 in the Twin Cities Metropolitan Goose Zone and in Olmsted County. A permit is required for the late metro hunt. Deadline for application was Aug. 1. The limit for Canada geese is two daily, with four in possession. Morning shooting hours for the late Olmsted and Twin Cities Canada goose hunts will be one-half hour before sunrise.

Special goose hunts will be held at five locales during the regular season. More details are provided in the waterfowl regulations that are available from license agents.

U.S. Hockey Hall Of Fame Events Scheduled Oct. 7-9

United States Hockey Hall of Fame is completing preparations for their 16th enshrinement celebration scheduled Saturday, Oct. 7.

Inductees selected for the 1989 enshrinement are Roger Christian of Warroad and Robert Paradise of St Paul. Christian and Paradise will make the 71st and 72nd enshrinees to be inducted into the United States Hockey Hall of Fame since it was opened in 1973.

Miss America and Miss Minnesota

(Continued on Page 14)

Area Volleyball . . .

Oklee Tops RLF 3-1

Oklee squeaked by with a couple of close wins in Games 1 and 2, then rebounded from a loss in Game 3 to finish off a 3-1 high school volleyball win at Red Lake Falls Monday.

"It was a real good match," mentioned Oklee coach Brad Borene, whose Bobcats won 15-11, 15-10, 8-15, 15-3.

Shari Rustan, who has a 98 percent serve figure for the year, was 20-for-20 at the service line for the winners, while Missy Bruski came off the bench to collect 19 set assists.

It was the third straight win for the Bobcats.

MCC vs. Roseau

Marshall County Central rallied, but but the comeback fell short in a 3-2 Tuesday night loss against a strong Roseau team at Newfolden.

The Rams opened with 15-7, 15-2 wins, but the Nordics came back to gain a 2-2 tie with 15-11, 16-14 decisions before Roseau finished with a match-clinching 15-12 victory.

"We started pretty slow, but after the first two games we started to play like we're capable of playing," explained Marshall County Central coach Mark Jorgenson. "I was happy with the fact we didn't die; we came back and played some volleyball. At the end we started to play timid. Against a good team like Roseau you've got to be aggressive."

Kara Anderson was 17-for-17 at the service line for 14 points for the Nordics, and Dareene Moen played well at the net, said Jorgenson, with six ace blocks and 21 ace spikes or dinks.

It was just the second loss in nine starts for the Nordics, who visit Warroad Thursday and drive to Middle River Monday before hosting Greenbush Tuesday.

Grygla/Goodridge vs. Badger

Grygla/Goodridge fell to 2-4 Tuesday with a 3-1 loss at Badger.

The Rockets won 15-5, 15-6, 9-15, 15-7.

"They played pretty well, and we didn't," reported Grygla/Goodridge coach Tim Mostrom. "It was definitely an off-night for us. We didn't do anything well."

Grygla/Goodridge plays Roseau Thursday at Goodridge and will take part in the Win-E-Mac Invitational at McIntosh Monday and Tuesday.

Oklee vs. Warren

Oklee, after losing its first two starts this fall, won for the fourth straight time Tuesday, a 12-15, 15-9, 15-10, 15-5 victory over visiting Warren.

"It was a heck of a match," said Oklee coach Brad Borene. "The turning point was in the third game when we were down 10-3, but came back to win 15-10."

A strong team effort produced the win, pointed out Borene. "We're really happy," he said. "Everybody played their roles well. It was the best offensive night we've had, and our defense was outstanding; we took the net away from them."

Oklee will be at Waubun Thursday, at the Bemidji Invitational Saturday, then at the Win-E-Mac Invitational Monday and Tuesday in McIntosh.

Middle River vs. LOW

Serving, a Middle River problem area at the start of the year, was the Skippers' strong suit Tuesday in a 16-14, 15-11, 9-15, 17-15 Tuesday night win over visiting Lake of the Woods.

Nikki Christopherson led the winners with a 20-for-20 effort at the service line for 13 points. Tammy Strandberg was 17-for-18 serving with 11 points, Darci Hanson was 14-for-15 for 7 points, Julie Larson 10-for-10 for 7 points and Lisa Simmons 10-for-11 for 5 points.

Hanson was also credited with 10 ace attacks as the Skippers improved their record to 5-3.

"The kids worked well together most of the night," mentioned Middle River coach Julie Tunheim. "They let down once in a while, but then they would come back."

Middle River will host Badger Thursday, entertain Marshall County Central Monday and drive to Warroad Tuesday.

BOOKLETS
Custom Designed To Fit Your Needs.
The Times
681-4450 – Thief River Falls

FISH FRY
SERVING WALLEYE PIKE
DANCE
Friday, September 22nd
Music By
"EXCLUSIVE"
9-1
MEMBERSHIP SUPPER • 5:30 -8:00 P.M.
Live Music To Follow
V.F.W. CLUB
THIEF RIVER FALLS

BEST WESTERN INN
WHERE EVERYBODY IS SOMEBODY
HWY. 32 S. 681-7555 T.R.FALLS
IT'S BACK. . . .
"TACOS & TRIVIA!"
Every Monday Night Starting AT 5:30 P.M Great Fun For Teams Or Individuals!
APPEARING THIS WEEK IN OUR LOUNGE
"SENTRA FUSION"
Wednesday, Sept. 20th - Saturday, Sept. 23rd

REBATES
END SEPT. 27TH
1989 GRAND AMS & BERETTAS
With Automatic, Cruise, Tilt, AM/FM Cassettes, Aluminum Wheels And More
Starting From $9,999*
1989 CHEVROLET CORSICAS
With Automatic, Air, Cruise, Tilt, Pwr. Windows, Pwr Locks, Cassettes, Rear Defrosters
Only $10,799
HUNTING SEASON VEHICLES
1986 FORD 1/2 TON, 4X4, LARIAT
1988 CHEV. 1/2 TON, 4X4 350—Loaded!
1985 CHEV. SUBURBAN, 4X4 Super Nice!
1986 FORD CONVERSION VAN 31,000 Miles
1982 CHEV 1/2 TON PICKUP 6-Cyl., 4-Speed
1989 CHEV 1/2 TON PICKUP, SILVERADO Automatic
1986 CHEV. 1/2 TON PICKUP 305—V-8, Automatic
1979 GMC 1/2 TON PICKUP V-8, Automatic, Air Conditioned
DRIVE A NEW PICKUP HOME
FOR ONLY . . . . . .
$5,999
1989 NEW VEHICLES IN STOCK
3-FULL SIZE 4X4'S
1-EXT. CAB, SHORTBOX, 4X4
3- GRAND AMS
2-BONNEVILLE
2-CENTURYS
1-CALAIS, 2-DR.
1-CAVALIER, Z-24
1-S-10, EL
2-PONTIAC 6000, 4-DRS.
1-BERETTA
1-CELEBRITY, 4-DR.
1 CORSICA
1-LeSABRE
*INCLUDES ALL CASH INCENTIVES AND 1st TIME BUYER ALLOWANCE OF $600.
GM Parts
Mr. Goodwrench
Your Full-Line GM Dealer
Open 8 A.M.-8 P.M.—Mon.-Fri. • Sat. 8 A.M.-1 P.M.
NORTHERN MOTORS, INC.
Hwy. 1 & 59 Thief River Falls, Minnesota 681-4820

Wildlife Numbers Increase

Annual August roadside wildlife counts in Minnesota's farmland areas show that pheasants, gray (Hungarian) partridge, cottontail rabbits and jackrabbits are higher this year, according to Al Berner, farmland wildlife populations and research group leader for the Minnesota Department of Natural Resources (DNR). From a statistical standpoint, however, only the cottontail and jackrabbit counts represent a significant change from 1988, he said.

This year's results are considered conservative because of the worst dew conditions since 1982 during the counts. (Heavy dew causes many animals to seek open areas like roadsides, away from wet vegetation, making them easier to observe and count.)

"While the increases are encouraging," said Berner, "they are less than had been hoped for, considering the reduction in Conservation Reserve Program (CRP) mowing this year."

DNR remains concerned about the potential wildlife impacts of the massive grasshopper spraying program in western Minnesota, but Berner said it is impossible to draw any definite conclusions from these counts.

Ring-Necked Pheasant

Population index for the 64 counties in the primary pheasant range increased 13 percent from 1988. All but one of the six survey regions posted increases, with pheasant counts in the southeast, east, central, south central and southwest increasing by 48, 34, 29, 28 and 21 percent, respectively.

Only the west-central survey region, which has traditionally had the highest counts, showed a 27 percent decline from last year. "The lower counts were due to fewer adult birds being seen on the routes," said Berner, "probably because of higher overwinter pheasant losses occurring in that part of the state."

Highest counts were in the east-central, central and southeast survey regions. All counts except the west-central were also above the six-year average.

"Roadside counts are only valid when viewed as a long-term trend indicator, and results are only reliable on a statewide on regional basis," Berner said. "Preseason scouting information from landowners are more reliable ways to select hunting locations than using only August roadside results," Berner cautioned.

Gray Partridge

Number of gray partridge seen per 100 miles increased 45 percent from last year. Only the northwest, south-central and southeast survey zones increased from 1988. The three southern zones (southwest, south-central, southeast) had the highest counts, with the south-central index establishing a new record high.

Rabbits, Hares

Roadside counts for cottontail rabbits were up 37 percent, while jackrabbits were up 106 percent, both representing significant increases over 1988.

Highest cottontail counts were in the southeast, east-central and southwest survey regions. The highest jackrabbit counts were in the west-central, south-central and southwest zones.

DNR NEWS

Park Art Contest

Artists of all ages are invited to submit original designs for the 1991 Minnesota State Park Centennial Permit Contest. State park permits are annual vehicle stickers that are attached to the inside of vehicle windshields. A permit allows all passengers in a vehicle to enter any of Minnesota's 64 state parks throughout the year.

Minnesota has had state park permits since 1953. The shape, design and featured park change each year. The 1990 permit is diamond shaped and features a colorful design of the suspension bridge over the St. Louis River at Jay Cooke State Park. The winning artist was Howard Hanson of Excelsior. The 1990 permit will go on sale Oct. 1.

The 1991 permit will commemorate the centennial anniversary of the Minnesota state parks system. The permit will feature Itasca State Park, which will be 100 years old in 1991. The design should feature an illustration or graphic representation of one or more of the following elements associated with the park: a mature red pine stand (such as at Preacher's Grove), Lake Itasca; flora or fauna of Itasca; or Jacob Brower, who was instrumental in establishing Itasca State Park and is considered to be the founder of the Minnesota state parks system. Historical black-and-white photos of Brower are available by contacting Joe Niznik at (612) 296-6669.

Designs must be in at least two colors. They may be done in any one or combination of the following mediums: acrylic, oil, watercolor, tempera, screen printing, intaglio, lithography, pen-and-ink, colored pencil, gouache or pastels. High contrast designs reproduce most successfully on the final permit.

Entries for the 1991 permit will be accepted from 8 a.m. Feb. 1, 1990, until 4 p.m. March 9, 1990. Entries will be returned after judging.

For more information, rules and an official entry blank, write State Park Permit Contest, Division of Parks and Recreation, 500 Lafayette Road, St. Paul, MN 55155-4039. In Greater Minnesota, call 800-652-9747 (ask for the DNR).

Recreation Plan

A draft report outlining future plans for Minnesota's outdoor recreation system has been released for public review and comment. The 70-page draft report provides an assessment of the current status of outdoor recreation programs and facilities in Minnesota, and it recommends a series of steps needed to improve and expand this system to meet growing, changing demand for outdoor recreation.

Public comments are invited on all aspects of the plan through Oct. 15, when a final draft will be prepared. Copies of the report are available for review at all Department of Natural Resources (DNR) regional offices, regional public libraries, or by contacting Brian McCann, Minnesota Department of Natural Resources, 500 Lafayette Road, St. Paul, MN 55155-4010. People may call toll-free at (800) 652-9747 and ask for the DNR.

Fifth in a series of such plans, the report satisfies requirements of the federal Land and Water Conservation Fund (LWCF) Act of 1965, which requires states to have an approved Statewide Comprehensive Outdoor Recreation Plan (SCORP) on file with the National Park Service in order to participate in the LWCF cost-share program. Federal LWCF dollars may be used to finance state and local government land acquisition and recreation facility development. More than $100 million of LWCF funds have been dispersed to Minnesota government agencies during the past decade for these purposes.

The report was jointly developed by the Minnesota departments of Natural Resources and Trade and Economic Development in order to guide outdoor recreation planning, programming and recreation facility development by both public and private sector recreation providers into the 1990s. Recommended priorities for public land acquisition and facility development are presented, along with recommendations for recreation resource protection and management, environmental education, and for the maintenance and operations of existing recreational facilities.

U.S. Hockey Hall

(Continued from Page 13)

of 1989, Gretchen Carlson, will make appearances at the 2 p.m. enshrinement ceremony at the United States Hockey Hall of Fame, the Marucci sculpture dedication at 3 p.m., the enshrinees cocktail party at 4 p.m., the enshrinement dinner at 5 p.m. and on autograph session with North Stars alumni at the Eveleth Hippodrome prior to the 7:30 p.m. enshrinement exhibition game between the University of Minnesota and Northern Michigan University.

United States Hockey Hall of Fame will also have an open house all day Saturday.

Enshrinement dinner speaker is Eveleth's Mark Malkovich, now impresario for the Newport, Rhode Island, Music Festival, and is currently the sole agent for four Russian hockey players.

This year the community of Eveleth has joined with the United States Hockey Hall of Fame to help expand the celebration into an exciting three-day Hockey Happening - 89.

As part of the weekend, a Squirt Hockey Festival will be held Oct. 6-8 involving teams from Green Bay, WI, Rochester, Warroad, and Eveleth.

Saturday's pre-game pancake breakfast is sponsored by the Eveleth Hockey Mothers from 7:30 to 10:30 a.m. at the Resurrection Catholic church.

Three-day Hockey Happening - 89 will also feature a parade on Saturday at 11 a.m., with Christian and Paradise as grand marshals, and North Stars alumni celebrities.

A Meet the North Stars alumni celebrities After-Glow is hosted by the Eveleth Bar Owners following the enshrinement game Saturday.

Sunday's polka mass on ice is set for 2 p.m. featuring the Polka Priest, Rev. Frank Perkovich.

TRF Bowling Results

[illegible]

DANCE — SATURDAY, SEPT. 23 — "CATHY ERICKSON" — No Cover Charge 9 - 1 — AMERICAN LEGION CLUB, MIDDLE RIVER, MN

Miz Ellie's, Goodridge, MN — Steakhouse & Lounge 378-4124 — Sat., Sept. 23 • 9-1 •• Sun., Sept. 24 • 8-12 — "DRIVING WHEEL" — Dining Room Open Friday, Saturday & Sunday - 6-10 P.M.

DANCE — Saturday, Sept. 23rd — Music By "RAMBLING FEVER" 9 'til 1 — EAGLES CLUB, THIEF RIVER FALLS

Thief River Falls, Minn. ELKS CLUB — SERVED EVERY SATURDAY 11:30 A.M. - 1:30 P.M. Hamburgers — SERVED THURSDAY & FRIDAY 5:30 - 9:00 P.M. Steak - Shrimp - Chicken Kiev, Pork Chops & Fern Burgers

100 YEARS

REPLACE, NOT REBUILD — A void the downtime, labor and parts costs of rebuilding your old engine. Instead, replace it with a new GM Goodwrench engine. Built to strict GM quality specifications. And backed by a 12-month, 12,000-mile limited warranty. We have GM Goodwrench replacement engines for most makes and models of GM vehicles. See us for details! — NORTHERN MOTORS, Inc., Thief River Falls, MN 681-4820 — Mr. Goodwrench — GM QUALITY SERVICE PARTS

AMERICAN LEGION — THIEF RIVER FALLS POST # 117 — WEEKLY SPECIALS — TUES. Ham Steak — WED. Chicken Kiev — THURS. Liver & Onions — SAT. Barbecued Ribs — Thurs.-Fri.-Sat. PRIME RIB — HAMBURGERS SERVED SATURDAYS 11:00 A.M. TO 1:30 P.M.

PENNY'S PLACE — ST. HILAIRE, MN • 964-5250 — Mon.-7 a.m.-7 p.m. Tues.-Thurs.-7 a.m.-9 p.m. Fri.-7 a.m.-2 a.m. Sat.-9 a.m.-2 a.m. Sun.-9 a.m.-12 Midnight — WEDDING DANCE OR BANQUET PARTY ETC. • BAR/LOUNGE • RESTAURANT • BEER GARDEN — KEG BEER WEEKENDS — TAKE OUT ORDERS AVAILABLE - DAILY SPECIALS — HOME BAKED PASTERIES — Fri.-Sun. Dinner Specials: SUN., SEPT. 24th Cabbage & Ham Casserole — OPEN MONDAYS BIG SCREEN TV FOR ALL SPORTS FANS — SAT., SEPT. 23rd "LAST CALL" 9-1 — SUN., SEPT. 24th "FIRE" 6-11

NOW FORMING NEW... MIXED COUPLE LEAGUES — 2 COUPLES PER TEAM — WED. 6:45 P.M. Early Shift — FRI. 9:00 P.M. Second Shift — For More Information Call Tom At: 681-1270 — NEW DAYTIME SPECIAL RENT-A-LANE MON.-FRI. NOON - 6 P.M. $6.00 PER HR. — FAMILY BOWL & TOMMY G'S LOUNGE, Hwy. 32 S. 681-1270 Thief River Falls

T. R. F. KARATE CLUB — KARATE CLASSES — THURSDAYS 7:00 P.M. - 9:00 P.M. — Beginning Sept. 28, At The Washington School Gym — Prefer Students 10 Yrs. & Older — CALL: 681-3829 • • EVENINGS

CLASSIFIEDS

THE WORLD AT YOUR FINGERTIPS

CLASSIFIED AD RATES

10¢ PER WORD
(Minimum Ad $2.50; Minimum Billing $5.00)

DEADLINES

MONDAY EDITION 3:00 P.M. FRIDAY — WEDNESDAY EDITION 3:00 P.M. TUESDAY

Miscellaneous

FOR SALE — Electric motors, ½ hp to 7½ hp. See us for all your electric motor needs. Fleet Supply. Call 681-2850 471tc

FOR SALE — Old pump organ, small size. $250 or make me an offer. Call 681-1389. Can deliver if need be. 81tfc

FACTORY REBUILT ENGINES — Starting at $745 for V-8s. 9 month warranty. Don's Machine Shop, Fosston, MN. Phone 218-435-6379 99tfc

HELP WHEN you need it. Free pregnancy testing. Financial assistance for prenatal care in first 3 months of pregnancy and income eligible. Inter County Nursing Service, Red Lake Falls, 253-4378. Thief River Falls, 681-5950. Monday-Friday, 8:00-4:30. Call for appointment. 16tfc

TAKE NOTE OF THIS! Instrument Rental Program — People come from miles around because we don't believe in short cuts. — LARSON MUSIC CO.

FOR SALE — 8x16 entry, insulated, wired, metal bestos chimney. Call 268-4374 68tfp

TO GIVE AWAY — Used electric hot water heater, some new parts. Call 681-8611 after 8 p.m. or weekends. 71tfc

FOR SALE — Atari 7800 system with seven game cartridges. $60.00 681-7390 2176p

OUR NORMAL PRICES ARE LESS THAN SALE PRICES! CONTINUOUS COMPUTER PAPER — $31.95 — $28.95 — $30.95 — $45.95 — $42.95 — $31.95 — SOLD IN CASE LOTS ONLY! WE CAN GET MANY OTHER SIZES AND COMPUTER FORMS FOR YOU — THE TIMES

FOR SALE — Story/Clark piano and Apexy alto sax, best offer. Call after 4 p.m., 681-8811 1176p

Miscellaneous

LOW COST HEALTH INS. SEE IF YOU QUALIFY 681-3353

CONGRATULATIONS — To Charles Larson, Rural Route 3, Box 214, TRF. You have won a 12 exposure film and processing. Please stop in and pick up your prize at Bruce Pharmacy, 421 N. LaBree, Thief River Falls, MN. Watch this space for next week's winner. 1176c

SINGLE — Want to meet other singles in the Thief River Falls area and Minnesota? Details, Who's Who of Singles, Inc., Box 2791, c/o Thief River Falls Times, Thief River Falls, MN 56701 1176p

POWER TOOLS — 10" Jet Contractor table saw, 6" Jet jointer, standard motor Spindle Shaper, 15" Scroll saw. Neal Fox (218) 681-3832, Thief River Falls. 1176c

FOR SALE — Ashley wood stove, large wood splitter, P-50 chain saw. Call evenings 281-4008 1176p

Help Wanted

FREE EMT training. For more information, call 681-4240, EXT. 117 5178c

EARN MONEY typing at home. $30,000/year income potential. Details, 1-805-687-6000 ext. B-5564 W4t02p

WANTED- Someone to come into my home from 6-3 to babysit 2 children. 681-8159 4177c

HELP WANTED — Maintenance person wanted. Must have knowledge of electrical, plumbing, carpentry and grounds work. Should have or be able to obtain a special engineer boiler license within a short period of time. CONTACT RESIDENT MANAGER At Riverside Terrace between 9 A.M. and 12 Noon or call 218-681-7657 for an appt. EOE

HOW HIRING- Certified Nurses Assistants. Contact Donna Craigmile, 436-2161, Karlstad Memorial Nursing Center. Equal Opportunity Employer. 4178c

HELP WANTED- Someone to come into my home to babysit one child. Hours are from 7 a.m. to 4 p.m. Call 681-6001 after 5:00 p.m. 65tfc

COOK/SITE MANAGER WANTED. Part-time individual to prepare meals and manage meal service and activities at Middle River Lutheran Social Service Senior Citizen Nutrition Site on Monday, Wednesday and Thursday. This 6 hour per day position is available October 9th, 1989. Duties include meal preparation, record keeping, outreach, and public information. High School diploma or equivalent experience preferred. Also prefer quantity food preparation experience. Energetic, self motivated individual who enjoys working with older persons desired. Applications available by calling Judy TeBeest at 681-8347 before Oct. 2, 1989. Equal Opportunity Employer. 1178c

Help Wanted

HURRY! TIME'S Running Out! Demonstrate House of Lloyds (Super Party Plan). No investment! Weekly pay check. Call Now! Direct or collect - Lori Holtman, 1-218-773-9618 5178c

WANTED- Licensed plumbers, licensed pipe-fitters, certified welders: from 6:30 a.m. to 5 p.m. call 1-612-388-6881 and from 6 p.m. to 10 p.m. call 1-612-388-3609 8178c

WANTED — NORTHWESTERN MINNESOTA SHOPPER CARRIER APPLICANTS FOR THE CITY OF THIEF RIVER FALLS. Stop At THE TIMES Office, 324 N. Main, T.R.Falls

BROWN PRINTING Co. of Waseca has full time job openings on all shifts. Must have high school diploma or equivalent and good work references. Positions involve bonding and lifting on a continuous basis. Starting wages are $5.00 per hour, with double time and overtime possibilities. Call for an appointment, Nanci Morrison, Brown Printing Co., 1-507-835-0243 or Express Services, 1-507-455-3002 3178c

HELP WANTED- Part time LPN position available immediately for 102 bed intermediate care nursing facility, must possess or be eligible for MN State License. Apply in person by contacting Carol Qualley, DON, Good Samaritan Center, 410 So. McKinley, Warren, MN 56762, (218) 745-5282. Equal Opportunity Employer 51dc

PART-TIME- Established lease company seeks area representative to offer leases on business equipment and motor vehicles. Call 1-800-383-1143 6176p

WANTED- Full and part time EMTs. For more information call 681-4240, EXT. 117 5178c

ATTENTION EMPLOYERS — We have a number of qualified students seeking part-time employment. If you have permanent or temporary part-time positions available contact: Lee or Laurie at the MN DEPT. OF JOBS & TRAINING 218/681-1100

FRONTEER DIRECTORY Co., one of Minnesota's largest publishers of telephone directories is seeking representatives to sell yellow page advertising. Individual must be self-motivated career-oriented, be willing to travel and possibly relocate to areas in MN, and would like to earn above average income. Sales background helpful, we will train. Call Karin at 218-828-4711 3176c

IMMEDIATE OPENING in Karlstad. Part-time position for persons interested in working with developmentally disabled adults. Applicants must be age 18, a high school or equivalent graduate and licensed to drive. Position offers a competitive starting wage with advancement potential. Contact Lisa Baumgarner at 436-2518 for application information. 1176c

OPENINGS AVAILABLE for part time nursing assistants. Experience preferred. Must have or willing to obtain nursing assistant certificate. Apply at Human Resources Dept., Northwest Medical Center, Thief River Falls, MN 56701. Northwest Medical Center is an E O E Employer. 4178c

Help Wanted

HELP WANTED- Nurse Consultant for ten bed Group Home and 2 Supported Living Services. Must have RN status with current license. Experience with Quality Assurance, Mentally Handicapped, and state licensing preferred. Send resume and call for application at Marshall County Group Home, P.O. Box D, Argyle, MN 56713 Phone 218-437-6695. Ask for Sue Holter 1176c

EXECTUTIVE, BUSINESS person, professional?? If I could show you how to earn four times what the average American earns working part-time without disturbing your current management position, would you give me one hour of your time? 4A2 D & B rated company. Regional and company training, full time and management positions available. Local company briefing. Call Mr. Soltum 507-373-8269 4176c

HELP WANTED- Substitute teachers for Lafayette high school and Hughes elementary in Red Lake Falls. Must be certified. Call 218-253-2163, EXT. 33 4178c

HELP WANTED- Responsible person willing to learn. Duties include: Limited filing and typing, telephone sales and customer service. Also helping to coordinate a two hour video show. pleasant disposition a must. Send a resume and references to Box 351, Thief River Falls, MN 56701 2176c

BEET TRUCK driver wanted, able to drive 13 foot or tandem. 218-745-5801, Angus 3177c

WANTED- Matured couple to caretake large apt. complex. Spouse do not work, free rent, plus wages. 218-236-9792 75tfc

HELP WANTED- Full and part time positions open for Coordinators, REM Roseau, 463-1031 4178c

HELP WANTED- Stylist, full time, aply at The Barbers, Northland Plaza, TRF. W72dc

HELP WANTED- Gandy applications now available for your granular chemical needs. Gandy units will fit on cultivators up to 70 feet and have been rated the most accurate applicators on the market. Call Northland Ag, Crookston, MN for more information 218-281-2166. 9176c

Public Notices

Public Notice

The Sixth Annual Northern Prairie Artists Association Art Exhibition will be held on Saturday, September 23 at the Best Western on Hwy. 32 So., Thief River Falls. The show will be open to the public from 10:00 a.m. to 9:00 p.m. There is no admission fee. 1176c

Card of Thanks

We wish to express a sincere thank you to all who shared their love and comfort in the loss of our dear son and grandson, Nathan.

To those who sent flowers, cards, memorials, to all who brought food and visited or called.

A special thanks to Fathers Stan Bourassa, Dave Super, Llewelyn Troska and Joe DeClans for their prayers, presence and comforting words; the Resurrection Choir and Kris LoSalm, organist. We also appreciated the lunch served by the St. Bernard's Ladies Guild.

Many thanks to Larry Belmont for his kind and caring manner and for all the special help he provided.

May God Bless You All,
Greg and Barb Guzek
Clarence and Lorraine Guzek
Ray and Maryann Lessard
1176p

Public Notice

Holt Township residents with land adjoining township roads must have road sides mowed by Oct. 15. If not, the township will have it mowed and charged to landowner.

Yvonne Green, Clerk
Holt Township
1176c

HELP WANTED — Are you interested in learning a specialized job trade? Do you have exceptional mechanical abilities? Are you in good physical shape?

We are looking for a person who can easily adapt to the printing trade. Experience in the field is helpful; but we will train.

The full-time position will include sheet-fed and web press operation, automatic inserting, mailing and bindery duties.

APPLY IN PERSON AT THE TIMES, 324 Main Avenue N., Thief River Falls, MN, 681-4450

Public Notices

Public Notice

New Folden Township Residents

All landowners with land adjoining township roads must have their road sides mowed by Oct. 5, 1989 or this shall be done by the township at a fee to the landowner.

Carol Ostlund, Clerk
2177c

Card of Thanks

We would like to thank everyone who attended our 65th Wedding Anniversary. The Esther Circle who served and worked so hard in the kitchen, and all who helped in making our day so special!

Olga and Obert Lindland
1176p

Public Notice

River Falls Township Notice

River Falls Township residents with land adjoining township roads must mow those road ditches by Oct. 15.

Robert Fladeland, Clerk
6190c

In Memoriam

In memory of Bert Coan who passed away one year ago, September 22nd, 1988.

A seed is planted, we watch it grow
The Harvester comes, it is time to go.
A year has passed since the Harvester came
He took you away, it will never be the same.
We miss your stories, your jokes, your smile,
We remember you waving after we had gone a mile.
Your life was full, you taught us a lot,
In our hearts, you will always have a spot.
A loving husband for over 60 years,
May happy memories replace the tears.
We thank God for His gift to us, a special husband, father, father-in-law, grandfather and great grandfather.

Sadly missed by his wife Inga and family
1176c

In Memoriam

In loving memory of Melvin E. (Molly) Johnson, who passed away 1-year ago

To hear your voice and see your smile,
To sit with you and talk awhile
To be together in the same old way,
Would be our dearest wish today
But we cannot bring the old days back
When we were all together.
But special thoughts and loving memories
Will live with us forever.

Sadly missed by
Pearl E. Johnson and
John W. Johnson and family
1176p

Public Notices

In Memoriam

In loving memory of our dear wife and mother who passed away September 23, 1988, Mrs. Billie June Lamb.

No one knows how much we miss you
No one knows the pain we bear
And the loneliness and heartache
Life will never be the same
But we hope some day to meet you
On the bright and golden shore
Where there'll never be a parting
Always joy and peace forevermore

Charles O. Lamb
and children
1176p

Business Oppor.

OWN YOUR own apparel or shoe store, choose from: jean/sportswear, ladies, men's, children/maternity, large sizes, petite, dancewear/aerobic, bridal, lingerie or accessories store. Add color analysis. Brand names: Liz Claiborne, Healthtex, Bonnie and Bill, St. Michele, Forenza, Bugle Boy, Levi, Camp Beverly Hills, Leslie Faye, Lucia, over 2,000 others. Or $13.99 one price designer, multi tier pricing discount or family shoe store. Retail prices unbelievable for top quality shoes normally priced from $19 to $60. Over 250 brands, 2,600 styles. $18,900 to $29,900: inventory, training, fixtures, airfare, grand opening, etc. Can open 15 days. Mr. Schneider (407) 366-8606 1176p

Wanted To Buy

WANTED TO BUY — 12' or 14' aluminum boat in good condition. Call 681-3370 131tp

WANTED — Windmill weights. Pay ing $150-$1,000 for squirrel, roosters, bulls, horses, bells, spears, letters. Seibert, Route 1, Box 308, Kasota, MN 56050 (507) 931-3612 6185c

WANTED TO BUY — Used kitty Cat in good shape. 681-2173 2177c

WANTED TO BUY — High moisture corn up to 35%, will split drying cost. 964-5810 3178c

Fruits, Veg.

RIPE TOMATOES for sale by bushel or pound. Phone 681-4899 2176p

FALL BULBS — Good variety of tulips, also daffodils, crocus, hyacinths, now at Northland Produce, 416 N. Atlantic 1176c

All Seasons Realty — Your INDEPENDENT Home Town Office!!! — STATE FARM BLDG., 1304 N. MAIN, P.O. BOX 787, THIEF RIVER FALLS, MN 56701 — 681-4960 — WITH US YOU ARE NO. 1!!! — [illegible]

EXCEPTIONALLY WELL BUILT HOME • 4 LEVELS OF LIVING • 3 OR 4 BEDROOMS • 2 FAMILY ROOMS • WELL MAINTAINED • ATTACHED DOUBLE GARAGE PLUS EXTRA GARAGE • PRICE REDUCED TO $70,000.

3 BEDROOM RAMBLER - living room with fireplace • formal dining • sauna and Jacuzzi • 20 x 30 attached garage • central air • established east side neighborhood.

EXCELLENT SOUTHEAST LOCATION • one block from Franklin Middle School • 3 bedroom • 2 bath home • family room with fireplace • excellent kitchen and large dining area • large lot • attached garage • $55,000.

ALMOST COUNTRY IN THIS 100' X 350' LOT WITH MATURE OAKS • quiet neighborhood • on river • compliments this 2 bedroom rambler all on one level • completely rebuilt in 1985 • 2-car detached garage new in 1985 • assumable to qualified buyer • must be seen to be appreciated • $45,000.

NEAT 3 BEDROOM HOME - ALL ONE LEVEL • subsidize your home payment with rental income • single detached garage • excellent southeast location - $34,500.

3 BEDROOM HOUSE • ALUMINUM SIDING • electric heat • 32' x 48' heated shop • 8 acres • 18 miles west of Thief River Falls on Highway 81 • $21,000.

ROSEWOOD, MN • EXCELLENT BUY • 2 bedroom bungalow • updated kitchen • home has been maintained • large lot • room for pets • priced to sell at $18,500.

For Appointment Call 681-6050 — Evenings or Weekends
Robert Flynn, Broker 681-3864
Betty Johnson, Sales Associate 681-8628
Norman Wassink, Associate Broker 681-3385
Elvera Cullen, Sales Associate 681-3136
Robert Bergan, Commercial Sales 681-6547
Agnes Beauchamp, Sales Associate 681-6442
Monday-Friday 8:30 - 5:00
FLYNN REALTY, INC. — Professional Bldg., 4th and LaBree — Thief River Falls, MN

CLASSIFIEDS
THE WORLD AT YOUR FINGERTIPS

For Rent

FOR RENT- 50'x50', 2500 sq ft warehouse. Call 681-3500 for further information. 3t76c

FOR RENT- Clean furnished efficiency apt. for one person. Reasonable rent, 2 blocks from downtown. Call 681-4290 or 681-2236. 1t76p

ACROSS FROM NORTHLAND. AVAILABLE NOW, FRESHLY PAINTED ROOMS, COMLETELY FURNISHED. MINI BLINDS. SECURITY DOORS. GAME ROOM. ALL UTILITIES PAID. PLENTY OF PARKING. CALL 681-2307. 18TFC

- FOR RENT -
3,000 TO 6,000 SQ. FT. PRIME RETAIL SPACE, UNLIMITED PARKING, EXCEPTIONAL TRAFFIC POTENTIAL.
FOR MORE INFORMATION CALL: 218-681-3450
Ask For Everett Kompelien

FOR RENT- Large one bedroom apartment in quiet residential neighborhood in 8 unit apartment building. Heat, water, stove, refrigerator, off street parking with car plug in are included. Laundry facilities and mail delivery in building. Extra storage space available. HUD approved, no pets, deposit required. 681-7446 after 6 p.m. 76tfc

FOR RENT- Two bedroom apartment, HUD assistance available, 681-6787. 76tfc

WETCH HOTEL
Rooms and Kitchenette
By Day: $10; By Week: $30; By Month: $120
PHONE: 681-1233
215 1/2 E. Third Street, T.R.Falls

FOR RENT- 1 bedroom furnished apartment, heat and water furnished, close in, also garage stall, private entrance, available Oct. 1, working couple preferred, call 681-4706. 3t78c

FOR RENT- 2 bedroom main floor apartment, heat and water furnished, deposit required, available Oct. 1, $275. Call 681-5842 days, 681-1366 evenings. 2t76c

FOR RENT- 175 sq. ft. office space, heat, lights, air cond. furnished. Call 681-4327. 21tfc

FOR RENT- 1250 sq. ft., suitable for office, shop or warehouse, back 1/3 of Ace Rental building, 681-4751. 58tfc

FOR RENT- Small one bedroom house with garage, newly redecorated, references required, no pets, available Oct. 1st. Call 681-1624. 2t77c

PLEASE HELP
MATURE OLDER PARENT NEEDS TO RENT A BETTER HOUSE OR A 2 BEDROOM APARTMENT. EXCELLENT REFERENCES. CALL VAL AT ALL SEASONS REALTY
681-4960 OR 681-8812

Real Estate

FOR SALE — Spacious country home, south of Thief River Falls, 4-5 bedrooms, 2 baths, sun porch, 2 fireplaces, sauna, family room, formal dining room, attached garage on 12 acres, mid $60's. Call 964-5700 after 6:00. 66tfc

RIVER LOTS FOR SALE
We have a beautifully wooded 1 or 2 acre plot with scenic view of the river. Also two beautifully wooded split level riverside park sites with private picnic and boat launching areas. Also two lots left in the old oak grove. Only three left for sale back from the river.
ALL AT AFFORDABLE PRICES AND TERMS
3 Miles South On 32H on Oak Grove Drive
CALL 681-1631

FOR SALE — Hunting land, 80 acres woods, large wildlife, pl Plummer area, 574-2796. 4t77c

FOR SALE by Owner — Large split entry 3 bedroom home, 2 baths, double attached garage, deck, paved driveway, huge lot on Airport Road in city limits. $40's. 681-8571. 4t77c

STAN GIBSON REALTY

1. EXECUTIVE TRI-LEVEL ON WOODED RIVER LOT 2 1/2 miles out - 3 bedrooms, fireplace, 2 huge decks - screen porch - 2 1/2 baths - many extras. BOUTIQUE CONDITION! FAST POSSESSION

2. OLDER HOME CLOSE-IN at 607 N State Ave. 3 bedrooms - one bath - garage attached. PRICED AT $18,900

3. PRICED TO SELL AT 120 N. PINE AVE. - neat 2 bedroom rambler with full basement and double garage in neat location. PRICED UNDER $25,000

4. EXCELLENT RETIREMENT OR BEGINNER HOME. Has 2 bedrooms at 1008 N. LaBree Ave. Includes stove, fridge, garage and carport. Full basement. CALL FOR APPOINTMENT TODAY

5. REMODELED 12'X65' HOMETTE - nice condition, two bedrooms, 14'x18' deck - 10'x12' finished entry. Appliances included. PRICE REDUCED TO $4,500

6. 24'x60' 3 BEDROOM DOUBLE WIDE - 2 baths - 10'x24' deck out of patio doors - appliances - 24'x28' double garage on 100'x150' lot with nice trees. POSSIBLE RENT TO BUY TO SOMEONE WITH GOOD REFERENCES

7. INCOME PROPERTY WITH EXCELLENT RETURN - see this tri-plex - has 2 two bedroom apts. & 1 one bedroom apt. Rents $700 per month - near downtown & college - to see or for information, CALL

8. 3 ACRE RANCHETTE. See this neat 3 bedroom 1 1/2 story home on full poured concrete basement. Wood & oil heat - new oak kitchen - 1 1/2 baths - 24'x25' attached garage. UNDER $30,000

9. SMALL ONE BEDROOM HOME - at 607 South Tindolph Ave. - large living room - kitchen - utility room - possible CD

10. 160 ACRE... EXCELLE... HUNTING... **SOLD** ...O LAND ...RTRIDGE

11. 3-80 ACRE HUNTING PARCELS in Fourtown area - some with CRP land. $110.00 Per Acre

STAN & IONE 681-4087
ORMOND 681-4089
For An Appointment
MLS

FOR SALE — Farm site, 7 acres woods, well, quonset. Plummer area. 574-2796. 4t77c

FOR SALE BY OWNER
4 Bedroom Home, 1 1/2 bath, carpeted, quiet neighborhood, garage, $2,000 down, $225/month payment, $15M. Upstairs can be used as income producing property. Phone: 681-1480

HOMEOWNERS YOU can save 20% on each auto insurance policy you have. Call 681-3353. 1t76c

Real Estate

FARMLAND FOR SALE
RED LAKE COUNTY
Red Lake Falls Township
Parcel #1 S1/2 of Sec. 4, T151N, R44W.
Contains 320 acres.
Asking price $96,000.00
Parcel #2 N1/2 of Sec. 9, T151N, R44W.
Contains 320 acres.
Includes the following grain bins:
2-Bins 8000 bu. each
1-Bin 10,000 bu.
1-Bin 20,000 bu.
1-Bin 3200 bu.
Asking price $111,000.00
Both parcels are good cropland. Seller to pay the 1989 taxes due in 1989.
TERMS TO QUALIFIED BUYERS
Send Offers To:
HARLOW C. JOHNSON
FARM CREDIT SERVICES
P.O. Box 673
Thief River Falls, MN 56701
681-2304 or 681-8101
OFFERS CONSIDERED THROUGH OCTOBER 4, 1989.
Put Parcel#, description, total dollar amount on offer and specify if cash or terms. Seller retains right to accept or reject offers received.

FOR SALE
Shumway Bill 66x50 Stran Steel Building w/12x15 office & bathroom. Approximately 1.2 acres. Contact Clyde Shumway at (218) 732-8015 or Orville or Bill at Northern State Bank (218) 681-4020

HOME FOR Sale by Owner — Red Lake Falls, MN. Low priced, 2 bedroom home with one car garage near park. Telephone no. (218) 253-4366. 1t76p

Beautiful Large Wooded River Lots For Sale On The Upper Red Lake River.
Enjoy The Privacy Of Country Living And Only 5 Miles (6 Minutes) From The City Of Thief River Falls.
CALL AFTER 6 P.M. FOR AN APPOINTMENT & EASY TERMS, 681-4092

WRITTEN BIDS FOR THE SALE OF FARMLAND WILL BE ACCEPTED ON THE FOLLOWING DESCRIBED PARCELS OF LAND.
TRACT (1) NE 1/4 section 19 154-40 in Pennington County Minnesota. Approximately 155 acres 67 in CRP at $32.50
TRACT (2) NW 1/4 and SE 1/4 section 32 154-39 in Pennington County Minnesota. Approximately 301 acres 203 in CRP at $32.50 with small farmstead (3 bins and 1 small house)
Submit your bid for the entire tract as a unit and not per acre figure.
SEND BIDS TO: DOUG BERNDT
HCR1 BOX 31
ERIE, ND 58029
For more information phone 701-668-2945
[illegible]

SPRING - SUMMER - WINTER OR FALL - JUST GIVE US A CALL.

[illegible]

Rummage Sales

GARAGE SALE- Wed. and Thurs., 412 North Knight Ave., small deep freeze, like new Dexter hiking boots, size 9 1/2, large women's clothing, miscellaneous clothing and dishes. 1t76c

LARGE GARAGE SALE- Fri., Sept. 22, 3-8, Sat., Sept. 23 and Sun., Sept. 24 9-5, one block west of elevator, St. Hilaire. 1t76p

GARAGE SALE- Lots of miscellaneous, 609 S. Knoale on Wednesday, Sept. 20 and Thursday, Sept. 21, from 9 a.m. to 5 p.m. 1t76c

BASEMENT SALE- One day only, Sat., Sept. 23rd, 219 S. St. Paul Ave., 9:00-2:00, lots of clean clothing, household items, toaster over, medicine cabinet, Home Interior and misc. 1t76p

RUMMAGE SALE- Thursday, Sept. 21, Hartz basement, 9:00, women's winter coats, jackets, children's clothing, plants, dishes, jewelry, books, drapes, toys, Tupperware, curtains, pillows, pictures, misc. 1t76p

RUMMAGE SALE- Sat., September 23, 8-4, children's clothing, winter coats, miscellaneous at 720 So. Tindolph. 1t76p

GARAGE SALE- Saturday, 7:00-1:00, 618 S. St. Paul, clothes, washer, dryer, some reloading equipment, pickup toolbox, stainless steel sink, automobile equilizer and speakers, comet, guitar, some dishes and TV cart. 1t76p

RUMMAGE SALE- 509 W. 8th St., Wed., Sept. 20th, Thurs., Sept. 21, lots of men's, ladies' and babies' clothes. Men's leather jacket, size 40, like new, and white suit and misc. 1t76p

PORCH RUMMAGE SALE- Saturday, September 23, 8:30-1:00, lots of children's clothes, (sizes infant to 10), coats, women's and men's clothes, 411 N. Arnold. 1t76p

Auto, Trailers

FOR SALE- 4 Keystone 14 inch chrome Mags (includes tires, lug nuts and caps, $165. Call 681-2094 after 7 p.m. 73tfc

FOR SALE- 1981 Isuzu Chev. long box with tool box, 681-1619. 1t76p

FOR SALE- 1979 Lincoln Continental, Apple II computer, Epson printer, floppy disks, call 698-4220. 2t76p

FOR SALE- 1979 Plymouth Volare station wagon, a.c., p.s., cruise, tilt, 1978 Dodge 1/2 ton pickup, 64,500 actual miles, topper included. Call 681-3670. 75tfp

FOR SALE- 1986 Chev. Cavalier, 2 door, 4-speed, 4-cylinder, 47,544 miles, phone 681-8868. 1t76p

FOR SALE- 1980 El Camino, rebuilt V-6, $1700, 1988 Polaris 250 RES, $1700, call 681-4005. 1t76p

1988 FORD Tempo GL, good condition, air, tilt, cruise, AM/FM cassette, sunroof, 50,000 miles, 523-4943. 1t76p

WANTED- 1959 Cadillac Convertible or parts car, any condition, also 1954 through 1958 Cadillac Convertible, parts cars. St. Cloud, 612-259-0294. 5t79c

FOR SALE- 1979 Oldsmobile 98 Regency Brougham, 2-door, call Brooks, 698-4451. 2t76p

FOR SALE- 1968 Mustang (white) auto trans, AM/FM cassette, factory styled wheels, nice condition, call 681-4872. 3t76c

Mobile Homes

FOR SALE- 14x16 carpeted finished entryway with 2 big closets, solid oak outer door with metal storm door, electric heat. Call 681-1394. W76tfc

FOR SALE- 1982 14x70 Commodore mobile home in Holt. 3 bedrooms, excellent condition, set up or can be moved. Call after 5 p.m., 449-3715. 5t76c

FOR SALE- 1973 14x70 Rollohome to be moved, 3 bedrooms, bath, large living room, front kitchen with bay window, fridge, stove, dishwasher, priced to sell. Call 681-5574 after 6 p.m. 74tfc

MUST SELL- 1979 14x68 Atlantic mobile home to be moved. 2 bedrooms, fridge, stove and dishwasher. Propane heat, sell storms, low heating costs, make an offer, 681-1394. W74tfc

THE PRICE FIGHTER- New 1990 14 wide 2 bedroom mobile home. 2x6 exterior walls, oak kitchen cabinets, vaulted ceilings, house type doors with storms, mini blinds, carpet throughout, delivered and set up. Free wood stop front door. $12,900. Also large selection of 16 wides and double wides on display. Hillview Homes Inc., Box 471, Fosston, MN 56542. 435-1828. 12t87c

Situation Wanted

WILL REPAIR cracked basement floors and walls, repair or replace with new. Also, replace sidewalks and driveways. Amiot Excavating, 681-4315. 48tfc

Amana COOLING-HEATING
- GAS FURNACES
- HEATING SYSTEMS
- AIR CONDITIONERS
WE SERVICE ALL MAKES
GLENN'S ELECTRIC
SHEET METAL/HEATING
Thief River Falls 681-2294

AMBITIOUS 40 year old, ex-beet grower, cert. and reg. seed grower with 15+ years experience. I am seeking suitable year around employment with good to excellent pay and benefits. Write Box 2809 c/o The Times, Box 100, Thief River Falls, MN 56701. 3t76p

APPLIANCE AND TELEVISION SERVICE
FOR FAST & RELIABLE SERVICE ON MOST MAJOR BRANDS OF APPLIANCE's, TV's OR VCR's
CALL: APPLIANCE & TV SHOWCASE 681-5676

ROOMMATE WANTED- 2 bedroom duplex, St. Hilaire, 1/2 rent and utilities. Phone evenings, 964-5674. 2t76c

PRINTING - For all your printing needs stop at The Times, 324 Main Ave. North, Thief River Falls or call 681-4450. 65tfp

FISHER ELECTRIC of Thief River Falls, Inc.
★ RESIDENTIAL ★ COMMERCIAL ★ FARM ★ WIRE REWIRING
681-1684
509 S. Markley, Thief River Falls, MN

Pets

FOR SALE- Purebred Norwegian Elkhound puppies! One of the finest breeds for an all 'round family dog. These pups are of excellent quality and markings. Come and see for yourself, you won't be sorry! $60-75. Call 681-1389 after 6 p.m. 72tfc

Lost/Found

LOST- Black and grey Pekinese/Pomeranian adult female dog wearing a red collar, Countryside Trailer Court, phone 681-6722 - Reward. 2t76p

Wanted To Rent

WANTED TO RENT— 3-4 bedroom house, furnished if possible, but not necessary. Need ASAP. Call 681-2640, ext. 47. 2t76p

Household Gds.

WANTED — Used washing machine, 681-8159. 4t77c

Classifieds Can Sell It!
THE TIMES
681-4450

HELP WANTED
MLT's/CLA's
Come fun with us!
Trinity Hospital in Baudette, Minnesota has a position opening for a Certified Medical Laboratory Technician or Clinical Laboratory Assistant. Our location next to [illegible]

Joker Lincoln Coonhound Auction 11:00 a.m. - October 1, 1989. Two miles south of Strawberry Point, Iowa on W69. Call (319)933-2067 for free brochure.

AUCTIONS - Sept 26-30, [illegible]

SINGLES MEET single people throughout rural America. Confidential, reputable, established plan. Free details. Country Connections Newsletter, PO Box 406, Superior, Nebraska 68978.

ADOPTION: Loving family [illegible]

[illegible]

MARKETS
as of Tuesday, September 19
(This listing of market prices is the most current available. It is intended to indicate price trends and provide a record for the future. Actual prices paid for commodities may vary.)

Spring Wheat	3.56
October Spring Wheat	3.60
Spring Wheat New Crop	3.18
Winter Wheat	3.52
Durum	3.65
Top Malting Barley	3.18
Feed Barley	1.67
Top Milling Oats	1.27
Ordinary Oats	1.12
Oil Sunflowers	9.50
Corn	2.12
Rye	1.30
Flax	7.25
Soybeans	5.10
Buckwheat	12.00
Confectionary Sunflowers	20.00
New Crop Confectionary Sunflowers	13.50
Canola	8.00
Pic Bid	104%

GOODRIDGE
MRS. NEIL LIEDBERG
GOODRIDGE
378-4357

A week ago Friday Mr. and Mrs. Neil Liedberg and Sheri attended the football game at Lancaster. Nathan was one of the players. Later the Liedbergs visited and were lunch guests at the Norman Liedberg home at rural Argyle.

Mr. and Mrs. Iver Iverson of Bemidji spent the weekend at the Palmer Lovly home.

Sunday Mr. and Mrs. Iver Iverson visited at the home of Mr. and Mrs. John Lovly. They also visited with friends and relatives in Thief River Falls. Mr. and Mrs. Iver Iverson returned to their home on Sunday.

Palmer Lovly visited at the Joe Schlofer home on Monday.

A week ago Mr. and Mrs. Justin Dahlen spent the weekend with Mr. and Mrs. Mike Sande and Kelly at their home at Devils Lake. The Dahlens also toured the Fort Totten State Park at Devils Lake where they saw elk, buffalo, deer, wild turkey and prairie dogs.

Mr. and Mrs. Justin Dahlen and Nina Stucy of Thief River Falls went to Fergus Falls on Wednesday and spent the day visiting with Myrtle Ouren at the Broen Nursing Home. Later in the evening they took Myrtle out for supper at a restaurant in Fergus Falls. Mr. and Mrs. Dahlen and Nina spent the night at the Clara Ouren home at rural Erhard.

Thursday morning Mr. and Mrs. Justin Dahlen, Nina Stucy and Clara Ouren enjoyed breakfast at the Depot cafe in Erhard.

Justin Dahlen also visited with Richard and Ronnis Ouren at rural Erhard.

En route home on Thursday Mr. and Mrs. Justin Dahlen and Nina Stucy visited with Myrtle Ouren at the Broen Home with Myrtle's daughter, Carol Toso who works at the bank in Pelican Rapids, and were brief callers at the Hank Johnson home at Pelican Rapids.

Saturday afternoon Mr. and Mrs. Neil Liedberg and Sheri attended the Blast to Brooks parade and festivities. Later they visited at the home of Francis and Anne Perreault at rural Red Lake Falls. They were also supper guests there.

Mrs. Neil Liedberg was a dinner guest Monday at the Ruth Kotrba home.

Mr. and Mrs. Norman Liedberg and Mr. and Mrs. Neil Liedberg were visitors and coffee guests at the Clarence Dahlen home Thursday morning.

Supper guests at the Neil Liedberg home Thursday evening were Mr. and Mrs. Norman Liedberg of rural Argyle and Mr. and Mrs. Clarence Dahlen.

Thursday evening visitors at the Clarence Dahlen home were Mr. and Mrs. Alfred Iverson.

Mrs. Neil Liedberg and Sheri visited at the Justin Dahlen and Pastor and Mrs. Bob Dahlen homes Friday afternoon.

Friday evening Mrs. Marlin Sand was a brief caller at the Neil Liedberg home.

100 YEARS

Public Notices

September 20, 25, 1989
NOTICE
CALL FOR BIDS FOR STATION WAGON

[illegible]

Public Notices

[illegible]

Why Pay Risk Auto Insurance When You Can Pay STANDARD Rates?! 681-3353

The following position is available at the Thief River Falls Technical College, Thief River Falls, Minnesota:

PART-TIME TUTORS

DUTIES: Tutor Technical College students on a part-time "call up" basis as needed. Assist students to meet course work requirements under the direction of Technical College Instructors.

EFFECTIVE: As needed

SALARY AND BENEFITS: $8.30 per hour

Applications may be obtained in person or by writing to the Personnel Department, School District Service Center, Zeh and LaBree Ave., Thief River Falls, Minnesota 56701. Applications will be accepted until 4:00 p.m., Wednesday, September 20th, 1989.

"An Equal Opportunity Employer"

FAILURE TO REDEEM SUCH LANDS PRIOR TO THE EXPIRATION OF REDEMPTION WILL RESULT IN THE LOSS OF THE LAND AND FORFEITURE OF SAID LANDS TO THE STATE OF MINNESOTA.

Inquiries as to the proceedings set forth above can be made to the County Auditor for the County of Pennington, whose address is set forth below.

That the time for redemption of said lands from said sale will expire 60 days after service of notice and the filing of proof thereof in my office as provided by law.

Witness my hand and official seal this 14th day of September, 1989.
(OFFICIAL SEAL)

-s- Kenneth Olson, Auditor
Box 010
Thief River Falls, MN 56701

SEPTEMBER 20, 27, AND OCTOBER 4, 1989
NOTICE OF EXPIRATION OF REDEMPTION
OFFICE OF THE COUNTY AUDITOR
COUNTY OF PENNINGTON, STATE OF MINNESOTA

To All Persons Interested in the Lands Hereinafter Described.

You are hereby notified that the parcels of land hereinafter described, situated in the County of Pennington, State of Minnesota, were bid in for the State on the 12th day of May, 1986, at the tax judgment sale of land for delinquent taxes for the year 1985; that the descriptions of said parcels and the names of the persons to whom the same are assessed, respectively are as follows:

[illegible]

FAILURE TO REDEEM SUCH LANDS PRIOR TO THE EXPIRATION OF REDEMPTION WILL RESULT IN THE LOSS OF THE LAND AND FORFEITURE OF SAID LANDS TO THE STATE OF MINNESOTA.

Inquiries as to the proceedings set forth above can be made to the County Auditor for the County of Pennington, whose address is set forth below.

That the time for redemption of said lands from said sale will expire 60 days after service of notice [illegible]

and the filing of proof thereof in my office as provided by law.
Witness my hand and official seal this 14th day of September, 1989.
(OFFICIAL SEAL)

-s- Kenneth Olson, Auditor

SEPTEMBER 20, 27, AND OCTOBER 4, 1989
NOTICE OF EXPIRATION OF REDEMPTION
OFFICE OF THE COUNTY AUDITOR
COUNTY OF PENNINGTON, STATE OF MINNESOTA

To All Persons Interested in the Lands Hereinafter Described.

You are hereby notified that the parcels of land hereinafter described, situated in the County of Pennington, State of Minnesota, were bid in for the State on the 14th day of May, 1979, at the tax judgment sale of land for delinquent taxes for the year 1978; that the descriptions of said parcels and the names of the persons to whom the same are assessed, respectively are as follows:

Parcel No.	Person Assessed	Description and Amount Necessary to Redeem
21-07-031-01	Herbert Pearson, R.R. #3, Box 186, Thief River Falls, MN 56701	Northeast Quarter (NE 1/4) Section Seven (7), Township One Hundred Fifty two (152), Range Forty-two (42) West — $3,295.54 as of 9/30/89
14-14-030-00	Gordon Wold, R.R. #2, Goodridge, MN 56725; Northern State Bank of Gonvick, Gonvick, MN 56644	South Half of Northeast Quarter (S1/2NE1/4) Section Fourteen (14), Township One Hundred Fifty four (154), Range Thirty nine (39) — $1,701.00 as of 9/30/89

That the time for redemption of said lands from said sale will expire 60 days after service of notice and the filing of proof thereof in my office as provided by law.

FAILURE TO REDEEM SUCH LANDS PRIOR TO THE EXPIRATION OF REDEMPTION WILL RESULT IN THE LOSS OF THE LAND AND FORFEITURE OF SAID LANDS TO THE STATE OF MINNESOTA.

Inquiries as to the proceedings set forth above can be made to the County Auditor for the County of Pennington, whose address is set forth below.

Witness my hand and official seal this 14th day of September, 1989.

-s- Kenneth Olson, Auditor
Pennington County, Minnesota
P.O. Box 616,
Thief River Falls, MN 56701
(218) 681-4011

Goodridge School Homecoming Will Include A Parade

Reintroduction of the homecoming parade and addition of a community pep fest will be highlights of the annual homecoming festivities this year at Goodridge high school.

Efforts are being made to have as good a parade as possible, according to Patu Johnson, Goodridge faculty member who is handling parade arrangements. Any groups, area business places or individuals who have entries they would like in the parade are encouraged to contact her by calling the Goodridge school at 378-4134.

Goodridge student council has offered a $50 cash prize to the class in kindergarten through grade 12 with the best float in the parade. Line-up for the parade will be in front of the school at 2 p.m. Friday, September 29. Parade time is 3:15 p.m., following the king and queen coronation ceremonies. The community pep fest will follow the parade at the football field.

Goodridge Education association will serve a supper of hotdogs, bratwurst, beans, potato salad and other items in the community center after the pep fest. Homecoming football game will be at 7 p.m. between the Grygla-Goodridge Blue Devils and the Argyle Eagles.

Coronation program Friday, September 29, will begin at 2:30 p.m. in the school gymnasium. Senior queen candidates are Sandy Johnson, Nicky Tharaldson and April Johnson. Senior king candidates are Chad Johnson, Craig Berndt and Ross Ryan.

Attendants to the queen will be junior Karla Quam and sophomore Rynae Haugen. Junior ushers and escorts are Tim Parnow and Kurt Quam. First grade attendants will be Jason Nelson, Chad Johnson, Ashley Tharaldson and Tanya Verbout.

Master of ceremonies for the coronation program will be James Troska and music will be furnished by students Kim Wayne and Kris Dahlen and music instructor Mrs. Helen Anderson.

Homecoming dance at the community center after the game will feature music by "Chapter 11."

Homecoming week at Goodridge high school starts Monday, September 25, with the first of a series of costume days. Monday will be farmer day, Tuesday is hippie day, Wednesday is "What You Want To Be When You Grow Up" day, Thursday is dress-up day and Friday is school colors day.

Grygla-Goodridge Wolverines girls volleyball team will participate in the Win-E-Mac tournament at McIntosh Monday and Tuesday and host Greenbush Thursday in matches starting at 5:15 p.m. at Grygla.

Following the volleyball matches a bonfire and pep rally will be held at Grygla.

Scott Nelson Gets Pilot's License At UND

Scott Timothy Nelson of Thief River Falls received his private pilot's license from the University of North Dakota's Center for Aerospace Sciences in a recent flight at the school's flight training facilities in Grand Forks. He is a student in the Aviation program there and is the son of Howard and Margi Nelson of Thief River Falls. Earning a private pilot's license is the first step for college students preparing for aviation careers.

FOR SALE: Country Home Located 1/2 Mile East Of T.R. Golf Course. 4 bedroom, 1 1/2 bath, 2-car attached garage on 5 acres. Asking $48,000.
Call: 681-4119.

Genereux Realty, Inc.
1529 Hwy. 59 S.E.
Thief River Falls, MN 56701
(218) 681-HOME
MLS
IN THE FRONT OF THE PLAZA CAFE!

#9142...NEW LISTING...boarding house located on South State. Good income for the right buyer. Come in and see us for the confidential information. $60's.

#9141...NEW LISTING...4 bedroom split entry, lower level family room. Satellite dish and swimming pool. $50's.

#9059...BEAUTIFUL 2 bedroom mobile home located in Bosswood. New windows, reinsulated, all reconditioned in the past year. $9,000.

#9143...NEW LISTING...3 bedroom, 1-1/2 story, with a formal and informal dining area. Maintenance free steel siding, and reshingled in the past year. $20's.

#9138...BEAUTIFUL 4 bedroom log home just minutes from Thief River Falls. UPPER $60's.

#9101...3 BEDROOM HOME set on 3.94 acres near Middle River. Main floor family room, also has a rec room in the basement. PRICED IN THE $40's.

#9134...ASSUMABLE!! 3 bedroom home in Viking located on corner lot near the school.

We have just listed several rental properties for sale. Come in and see us for the information on them.

WE HAVE JUST SOLD SEVERAL OF OUR PROPERTIES AND WE NEED YOUR LISTING NOW!!! LIST WITH US AND GET YOURS SOLD!!!

Kermit Genereux, Broker....681-8493 — Jan Ness, Sales....681-2787
Richard Froiland, Sales....465-4448 — Dana Jenkins, Sales....681-1827
Halvorson, Sales....681-8661

Emergency Crews Respond To Drill In St. Hilaire

"Had it been a real fire and explosion seven area officials would be dead or injured.

A mock drill at 4:30 a.m. Tuesday morning involved a chemical fire in St. Hilaire at an elevator. Had the incident been real, seven officials in addition to the five planned injuries would have been involved.

Northwest Medical center personnel, Pennington county sheriff's department, Marshall county sheriff's department, Thief River Falls fire department personnel, St. Hilaire fire department personnel, and personnel from the Red Lake county sheriff's department, ambulance and fire department responded to the St. Hilaire incident report from the Thief River Falls Tuesday morning. The incident drill involved an explosion and release of hazardous materials. Three hazardous materials that would have been involved in a real incident of this real would have included hydrazine, two fumigants and two insecticides — especially typically found in this region. The type of fumigants used at the elevator would be very toxic and very dangerous and one of the insecticides has some of the same properties of ingredients found in nerve gas.

Pennington county sheriff Bob Walz said the drill was important to all involved. Everyone learned up the results of the exercise by saying, "some things were done right, some things were done wrong." But Walz said that's what the exercise is about — selecting the best overall system as a useful learning experience. The drills are used to gauge the level of training and point out weak points in training.

Walz and Rick Kubitzky of Northwest Medical Center, who is an old hand at devising emergency drills, will work with staff involved in the emergency drill on Wednesday. Following every planned emergency drill, it is usual to hold a critique session.

Walz said while seven individuals from area emergency officials may have approached the situation differently had they not been told it was a drill. The officials were told it was a drill at the last minute so that they had to drive to the scene as if it were a real situation.

Walz also mentioned that it is not unusual to have officials wonder over the situation they are called to handle. Walz said those officials are trained to save lives and that often leads them to rush into a situation without first assuming the situation.

Walz said the drill at was the first time the St. Hilaire fire department participated in such a drill and it was the first time a drill was held at night. The results of the drill will be analyzed on Wednesday with a follow up critique session.

Kubitzky said there were some obvious problems. Some of the problems were caused by a lack of equipment. "We don't have what we need to work with," he said. He said another problem was caused when there was a delay in the call to the wind. Had an explosion been real, the wind shift would have caused problems for emergency and evacuation personnel or injured more officials.

Kubitzky pointed out that the St. Hilaire Elevator was very helpful and cooperative with who conducted in all of the drills.

Kubitzky said the drill "should be a real learning experience to all those who participated in it."

Open house was conducted Thursday afternoon at the management department of the Thief River Falls technical college. The remodeled area of the school now houses the small business and farm management programs and customized instruction for business, industry and government.

Council Agrees To Reduce Hours At Polling Places

Thief River Falls city council agreed to reduce hours for the November 7 election because only incumbents are on the ballot. The hours the polls will be open will be from 8 a.m. to 8 p.m. The city will save on hours and expenses by using money for the city. Paper ballots will also be used this year.

Polling places will be at the same locations as previous years. The ward will be the voting precinct this year. Second ward will be at Zion Lutheran church. Third ward will be at the Skyline apartments. Fourth ward will be at the Lincoln school. Fifth ward will be at Redeemer Lutheran church.

Sentencing For St. Hilaire Man Set For Oct. 16

James Peter Sr. St. Hilaire, pled guilty to criminal sexual conduct in the third degree in Pennington county district court Tuesday, 18. Charges against Steve stem from an incident with a juvenile female over the July 4 weekend. A pre-sentence investigation was ordered and sentencing was tentatively set for 9 a.m. October 16 in Pennington county district court.

Quality... Comfort...

LaCROSSE

QUEEN SIZE
As Low As
$399

MANY STYLES AND FABRICS IN STOCK

ALSO CHOOSE FROM MANY PALLISER ENTERTAINMENT CENTERS IN STOCK STARTING AS LOW AS $299.00

PALLISER 4-PC. BEDROOM SET
With Rich Oak Finish
$998

PALLISER 5 PC. BEDROOM SET One Only $749.00

-Now for Limited time only!
-Offer good subject to credit approval!
-Free Delivery!
-Over 48 years of commitment to customer service!

ORDEL FURNITURE
681-3266
Hwy 59 S. Next to Panda
Thief River Falls, MN

OPEN:
Monday-Friday 9 a.m. to 7:30 p.m.
Thursday - 9 a.m. to 9:00 p.m.
Saturday - 9 a.m. to 5:00 p.m.

Theft Reports Filed With LEC

Law enforcement officials received several reports of theft during the weekend.

Thefts. On Sept. 16 at 10:05 a.m. Elvin Hanson of Thief River Falls, reported that someone had taken a skateboard belonging to his brother, Jason Hanson, from their home. The item was taken from a yard on South Atlantic.

On Sept. 16 at 10:30 p.m. Dave Pickford, reported that while he was at work at the Ski Lodge, his jacket was picked in the Pizza's parking lot, someone went through the pocket and took his gray leather jacket valued at $150 and a pack of cigarettes.

Two bikes were reported stolen on Sept. 18.

At 8:14 a.m. Dawn Nelson reported that her bike was taken from a yard on South Markley. The bikes were valued at $100 each.

At 9:06 a.m. Chuma Medical in Thief River Falls, reported that a bike belonging to Ivan Ivad, been taken sometime during the night. A yard sign was also reported stolen. It is set up and a cordless drill, a variety of tools — all the property of Pepsi — were also taken. The tools were valued at $200. The bike was valued at $300.

On Sept. 19 at 10:42 p.m. Robert Wold of rural two, Goodridge, reported that someone had taken a gas from his pickup while it was parked in the Ski Lodge parking lot. Nelson found a vehicle on the Ski Hills parking lot at Second and Hoover avenue in Thief River Falls and returned to the vehicle at 6:30 p.m. He noticed the theft at 10:30 p.m. Nelson said he left the 210 Remington reader 7600 with a 2x7 Texas scope mounted on it. The value of the gun was estimated at $400. The gun case was valued at $100. The vehicle was not locked at the time of theft.

Trespass. Charges of trespassing are pending against Richard John Rud, 19, Thief River Falls, after he was found in a basement at the residence of a resident on East Frontage that someone had broken the rollbar this entry to a basement door. Inside the apartment officers found Rud asleep. Charges are pending.

Arrests. On Sept. 16 at 12:50 p.m. a sheriff's deputy on patrol observed a car weaving. The vehicle was stopped in Thief River Falls and a male from Thief River Falls was charged with DWI. A passenger, 17-year-old Thief River Falls female, was charged with consumption of Alcohol under 21.

On Sept. 16 at 1:15 a.m. a sheriff's department deputy on routine patrol observed a vehicle swerving around him on highway east out of Thief River Falls. He stopped the vehicle because the headlights were not operating properly. Upon stopping the vehicle of the vehicle came the driver, Edward John Sjolwood, 51, Goodridge, was charged with gross DWI and open bottle.

Sjolwood was to appear Apr. 20.

Sept. 16 at 2:17 a.m. a sheriff's department deputy assisted by a state patrol officer went to a St. Hilaire residence because of a report of minors at a keg party. One 17-year-old St. Hilaire female was charged with consumption of Alcohol under 21.

Assault. On Sept. 17 at 2:30 a.m. police received a report of a lady being a man on Third street. When a police officer arrived at the scene he found a male and female in a car in several areas. Cathy Ann Jones, of Thief River Falls, was cited for fifth degree assault. The male subject was a 24-year-old local male.

Fire. On Sept. 17 at 11:55 p.m. an officer was asked to walk through the Chapparal apartments because of a disturbance. While walking through the apartments, an 18-year-old girl ran out of her apartment with a fire extinguisher. She was charged with possession of alcohol by a minor.

Hit-and-run. On Sept. 18 at 2:40 a.m. damage to a vehicle owned by Ryan Hoff, Thief River Falls, was reported. Someone had damaged the front of the vehicle parked on Schumann array and facing east. Damage was estimated at $400.

RLF Man Is Injured Tues. In Accident

Condition of an 18-year-old Red Lake Falls man remains guarded as he lies in critical condition in MN, following an accident Sept. 19.

Red Lake Falls county sheriff's department received a report of an accident on county road 11 one mile. north of Red Lake Falls at 3:30 p.m. Sept. 19. According to the sheriff's department the vehicle driven by Vedhanaire were off the road and hit an approach. He was alone in the vehicle when it left the roadway and was not wearing a seat belt.

Vedhanaire was transported to Northwest Medical center in Thief River Falls and then transferred to Fairview Hospital in Minneapolis. He remains in guarded condition.

According to the sheriff's department in Red Lake county, the accident remains under investigation.

Local Students Winners In MN SWCD Contest

Four local young people were among those chosen as winners in the Area 7 Minnesota Association of Soil and Water Conservation District Districts contests held earlier this summer.

In the fifth and sixth grade division of the Conservation Essay contest, Jenny Verbeek, daughter of Steve Verbeek and Sara Hansen, was chosen as second place winner. Jenny is the daughter of Sally and Wayne Wynn of Grygla and Sara is the daughter of Cally Hansen of Grygla.

In the Conservation poster contest, Sherry and Dennis Verbeek and David Sundberg were chosen as the top mural entry. Jeremy is the son of Sally and Wayne Wynn of Grygla and Sara is the son of Darlan and Steve Sundberg, both of Grygla.

All winners in the area 1 poster and mural contests advance to state competition.

Bean bag game made by Kim Rupprecht (left) of Ms Silverton and adult work a blue ribbon at the Minnesota state fair. Late last week Kim contacted the game to Sue Olson's kindergarten class at Northrop elementary school. The bean bags will help teach colors, shapes, numbers and letters as well as provide a recreation for the entire class. Pictured (left to right) with Kim are kindergarten students Jessica Lee, Beth Trontvet, Rebecca Eckern and Travis Hjelm.

Initiative Fund Offers Leadership Training Program

Northwest Minnesota Initiative Fund, a non-profit grass-making organization serving 13 counties in Northwest Minnesota, is offering a leadership training program for rural Minnesota. The program is for individuals who are interested in taking greater leadership roles in rural communities.

The leadership workshop has been developed for the Northwest Minnesota Initiative Fund (NWMIF) by Personal Decisions Inc., a Minneapolis-based leadership and management training firm. The sessions have been tailored to the needs of rural emerging leaders from Northwest Minnesota. Topics will include problem solving, communications, leadership and decision making and group dynamics.

Ruth Eidswold, NWMIF executive director said, "The Northwest Initiative Leadership Program is a high priority of our original efforts, because we recognize that strong local leadership is critical to the overall quality of life and economic viability in northwestern Minnesota communities.

Because leadership training is a long-term effort, the initial phase of NWMIF will use the leadership and lodging costs for the participants attending the session. Twenty individuals will be selected to attend the initial session. Participants who show community activism are strongly encouraged to apply.

The program is available to residents of Beltrami, Clearwater, Kittson, Lake of the Woods, Mahnomen, Marshall, Norman, Pennington, Polk, Red Lake and Roseau counties. Individuals interested in participating must contact a local NWMIF board member or the coordinator by mid-October. The initial session will be held in late Sept. 30, 1989. Application forms and program descriptions are available by contacting Cindy Kuhrke at the NWMIF office, 1000 Main Avenue, Moorhead, Minn. 56560 or P.O. Box 979, Bemidji, MN 56601.

The training session will be held in Park Rapids. It will begin with a dinner on Saturday and will conclude in the afternoon on October 29.

Workers' Comp Session Slated

Minnesota Department of Labor and Industry will conduct an informational session on workers' compensation Thursday, October 4, at Thief River Falls.

Agenda will include presentations on how rates are determined, how employers can work with the system, how employers can reduce their workplace injury rates and what employers can do and a case study showing how employers should and shouldn't respond.

Registration fee is $35 and may be paid by check or purchase order. Checks or purchase orders should be made payable to the Department of Labor and Industry. Registration forms are available from Jerry Rupprecht, coordinator of the Thief River Falls Technical College Research and Education Center.

MN Community Colleges Request Additional Funds

Minnesota community colleges, faced with a fifth straight year of enrollment growth, are asking Governor Rudy Perpich and the 1990 legislature for funds to meet new enrollment demands.

The state board for community colleges also approved a request for an additional $15.5 million for the system's capital improvements program. Topics will include problem solving, communications, leadership and handling change in the workplace.

Rich Enkowski, NWMIF executive director said, "The Northwest Initiative Leadership Program is a high priority of our original efforts, because we recognize that strong local leadership is critical to the overall quality of life and economic viability in northwestern Minnesota communities.

Because leadership training is a long-term effort, the initial phase of NWMIF will use the leadership and lodging costs for the participants attending the session. Twenty individuals will be selected to attend the initial session. Participants who show community activism are strongly encouraged to apply.

The program is available to residents of Beltrami, Clearwater, Kittson, Lake of the Woods, Mahnomen, Marshall, Norman, Pennington, Polk, Red Lake and Roseau counties. Individuals interested in participating must contact a local NWMIF board member or the coordinator by mid-October. The initial session will be held in late Sept. 30, 1989. Application forms and program descriptions are available by contacting Cindy Kuhrke at the NWMIF office, 1000 Main Avenue, Moorhead, Minn. 56560 or P.O. Box 979, Bemidji, MN 56601.

The training session will be held in Park Rapids. It will begin with a dinner on Saturday and will conclude in the afternoon October 29.

The 2002 office for Pennington county and Western Marshall county is located in the Thief River Falls Technical College.

(Continued on Page 3)

Workers' Comp Session Slated

Minnesota Department of Labor and Industry will conduct an informational session on workers' compensation Thursday, October 4, at Thief River Falls.

Agenda will include presentations on how rates are determined, how employers can work with the system, how employers can reduce their workplace injury rates and what employers can do and a case study showing how employers should and shouldn't respond.

Registration fee is $35 and may be paid by check or purchase order. Checks or purchase orders should be made payable to the Department of Labor and Industry. Registration forms are available from Jerry Rupprecht, coordinator of the Thief River Falls Technical College Research and Education Center.

Decline In Nation's Farm Population Levels Out

With the United States' farm population in 1988 totaling an estimated 2,592,000 — down 2.4 percent or 63,000 persons from 1987, there was a leveling off in the long-term decline in farm residence, according to a report released by the Commerce Department's Census Bureau and the Agriculture Department's Service of the U.S. department of Agriculture.

Within one-fourth of the country's population, some 65 million people, lived in rural areas in 1988, only two percent less than in 1987.

The South continues to have the largest share of the rural population (44 per cent); but the Southern farm population had declined from just over 1 million farm residents in 1980 to 30 per cent in 1988. The decline in the farm population now lives in the Midwest, 15 per cent in the West, and five per cent in the Northeast. Blacks and hispanics farm populations are not large enough to be measured.

Rural areas include the open countryside and places with fewer than 2,500 inhabitants that are not in the suburbs of larger cities.

The farm population has grown more rapidly than urban population since 1986, when rural data were first published between counties. But the boomts tools that when urban areas grow faster than rural areas, it also includes many growing rural areas, some rural growth will show up as urban growth. Thus the per cent rural may not increase between 1980 and 1990.

Farm is defined as a place with at least $1,000 annual sales of agricultural products. The report covers farm residence in rural areas but does not cover farm operations in urban and small number of farms in urban areas.

Other highlights from the report include the following:

About 92 per cent of the rural population is White, 6.4 per cent Black and 1.6 per cent American Indian. The urban population was about 82 per cent White, 10 per cent Black, and 10 per cent Hispanic.

About 40 per cent of the rural population lived in the hundreds of metropolitan areas.

The farm population of 2,592,000 was 38 percent in 1988 compared with 1,000,000 in 1980. Of the 63,000 rural residents and 28.1 rents for urban residence.

About 2.6 per cent of the labor force worked in farm occupations in 1988 compared with about 38 per cent in 1980.

Median income in 1987 was $24,150 for farm households and $24,000 for non-farm households; in 1988 it was $24,000 for farm families, $26,000 for non-farm families.

The report also provides data on labor force participation, occupation and industry, and those of worker by

Free Ad Service For Disabled Is Now Available

Northwest Minnesota Rehabilitation Services will begin a new service to assist disabled child-models in selling or purchasing used support equipment. The advertising service will be free of charge. Interested parties in need will be made available through on Minnesota and North Dakota.

The service will be a cooperative effort with Optimo Inc. Independent Living Center, Northwest Minnesota Rehabilitation Services, Independent Living Center in St. Paul.

Beginning October 1, an individual having an item for sale or trading an item for another item will contact Optimo at the number 1-800-862-5582. It will be forwarded for every item a weekly publication.

All contacts will be made between the seller and the buyer. The seller will be able to include the selling price. Optimo will be responsible for every item a weekly publication.

All contacts will be made between the seller and the buyer. The seller will be able to include the selling price. Optimo will be responsible for every item a weekly publication.

Flying away with been kept at the target in this been bag game is the kindergarten program in Northrop elementary school in Thief River Falls. Thirty-two students in Sue Olson's class made the bean bags. Thirty-two were made by Kim Rupprecht of the Silverton 4-H club as project work and won a blue ribbon at the state fair. Kim, the daughter of Roger and Beverly Rupprecht, donated the game to the Northrop kindergarten class taught by Sue Olson.

ALCOHOLISM

We'll help you on the Road to Recovery.

- Alcoholism is a disease.
- In any disease, you can get relapses.
- Like any relapse, you try again.
- Starts with abstinence.
- Finishes with recovery.

Glenmore Recovery Center
Inpatient Care
323 So. Minnesota St., Crookston, MN
Outpatient Care
City Auditorium,
Thief River Falls, MN
(218) 681-7193
Dan Ecklund - Outpatient Counselor
Minnesota Toll Free
Call 1-800-862-5582

LOOKING FOR A GOOD VALUE?

At PARKWOOD PLACE we want to accommodate you in every way—from various financing options to quality features in our rental apartments, from friendliness and activities to support services when you need them.

Living at PARKWOOD PLACE will give you security and peace of mind as you enjoy all the special advantages of this unique community.

For the best of times, look into affordable rental retirement at PARKWOOD PLACE today. Our office is open 8 to 5 on weekdays and 1 to 5 on weekends.

701/780-2600

Just off DeMers at 740 South Date Street
Grand Forks, ND 58201

Parkwood Place
Choices in Retirement Living

Owned by United Health Resources, a not for profit corporation

CHURCH SERVICES

Our Saviour's Lutheran Church
AFLC
Del Palmer, Pastor
J.A. Grimstad, Assistant Pastor

Wednesday, September 20: 6 p.m. Junior-senior confirmation; 7 p.m. Choirs; 8 p.m. Bible studies.

Thursday, September 21: 2 p.m. Service at Skylite Apartments; 3 p.m. Service at Valley Home.

Sunday, September 24: 8 a.m. Morning Devotional Hour over KTRF; 8:30 a.m. Worship service; 10:45 a.m. Sunday school; 1:30 p.m. Service at Oakland Park Nursing Home with David Grothe leading; 6:15 p.m. Luther league business meeting; 7 p.m. Luther league family night. The Billy Graham film "Cry From the Mountain" will be shown. Everybody is invited. Refreshments served following film.

Tuesday, September 26: 7:30 p.m. WMS; 8 p.m. Academy council meeting.

Wednesday, September 27: 9 a.m. Prayer meeting; 9 p.m. Junior-senior confirmation; 7 p.m. Choirs; 8 p.m. Bible studies.

St. Bernard's Catholic Community
Fr. Stan Bouresse, Pastor
Fr. Dave Super, Associate Pastor

Wednesday, September 20: 5 p.m. Mass; 7:30 p.m. "Open House," St. Bernard's rectory basement.

Thursday, September 21: 7:30 a.m. Mass.

Friday, September 22: 8:30 a.m. School Mass; 9 a.m. Valley Home Mass.

Saturday, September 23: AV-TEC #92, Mount St. Benedict, Crookston; 4 p.m. Sacrament of Reconciliation; 5 p.m. Mass.

Sunday, September 24: Masses at 8:30 and 10:30 a.m.

Monday, September 25: 5 p.m. Mass; 7:30 p.m. Ladies Guild meeting.

Tuesday, September 26: 7:30 a.m. Mass; 5 p.m. Mass; 7 p.m. Adult choir practice, Board of Education meeting.

Wednesday, September 27: 7:30 a.m. Mass; 5 p.m. Mass; Religious education parents' sessions, grade 8 - 8:30 p.m., grade 9 - 7:30 p.m., grade 10 - 8:30 p.m.; 7:30 p.m. "Open House," rectory basement meeting room.

Evangelical Free Church
Curtis B. Anderson, Pastor
Sheldon Lorenson,
Associate Pastor

Wednesday, September 20: 7 p.m. Prayer and Bible study hour, youth groups meet.

Friday-Sunday, September 22-24: Men's retreat at Camp Shamineau.

Sunday, September 24: 8:30 a.m. Worship service; 9:45 a.m. Sunday Bible school, classes for all ages; 11 a.m. Morning worship; 6:30 p.m. Evening service - communion service.

Tuesday, September 26: 6:30 a.m. Men's prayer breakfast; 7 p.m. Deacons and trustees meet; 8 p.m. General board meeting.

Wednesday, September 27: 7 p.m. Prayer and Bible study hour, youth groups.

Seventh-day Adventist Church
Mark Luckiesh, Pastor

Saturday, September 23: 9:30 a.m. Sabbath school classes; 10:50 a.m. Worship service with sermon presented by Mark Luckiesh, pastor.

Monday, September 25: 8 a.m. - 12 noon The Community Service will be open, director 964-5420.

Tuesday, September 26: 7:30 p.m. Prayer meeting.

Wednesday, September 27: 10 a.m. Ladies' Prayer Band at Sayler's home.

Be sure to listen to "Windows" aired three times daily on KTRF at 10:58 a.m., 12:54 p.m. and 5:58 p.m.

Precious Seed Baptist Church
Michael Feraberg, Pastor

Wednesday, September 20: 7 p.m. Bible study and prayer time for adults and children.

Sunday, September 24: 8 a.m. Valley Home; 10 a.m. Sunday school for all ages; 11 a.m. Worship service; 7 p.m. Evening service, nursery available, visitors welcome.

Zion Lutheran Church
Richard Larson, Senior Pastor
Roger Hanson, Assistant Pastor
Clifford Kalmoe, Visitation Pastor

Wednesday, September 20: 7 p.m. Senior choir.

Thursday, September 21: 7:30 p.m. Parish planning council; 8:30 p.m. Centennial meeting.

Saturday, September 23: 3 p.m. Hornseth-Sorenson wedding.

Sunday, September 24: 8:30 a.m. Worship service, KTRF and Cable 3 broadcasts; 10:30 a.m. Worship service; 6:30 p.m. Lutheran Vespers.

Monday, September 25: 7 p.m. Scouts.

Tuesday, September 26: 2 p.m. Hannah Ida Nelson, Lydia Myrtle Stenberg, Eunice-Clarice Carlson, Grace-patio room; 7:30 p.m. Ruth-Darlene Hulteen, Sarah-Zion.

Wednesday, September 27: 7 p.m. Senior choir; 8 p.m. SEARCH classes.

United Methodist Church
Elliott C. George, Pastor

Wednesday, September 20: 6 p.m. Meditation; 6:30 p.m. Eucharist; 7 p.m. Junior high UMYF.

Thursday, September 21: 7:30 p.m. Evangelism commission.

Friday, September 22: Men's fishing and fellowship-Northern Pines.

Sunday, September 24: 9:45 a.m. Worship service, nursery care provided for infants and small children, Laotian speaker here; 10:45 a.m. Coffee served; 10:50 a.m. "Kids Praise," pre-school through 5th; 11 a.m. Classes for grades 6-12 and adults; 12 noon Classes dismiss; 7 p.m. Senior high UMYF.

Tuesday, September 26: 8:30 a.m. UMW sub-district meeting here; 7:30 p.m. B.E. Level I Support group.

Wednesday, September 27: 6 p.m. Meditation; 6:30 p.m. Eucharist; 7 p.m. Junior high UMYF.

St. John Lutheran Church
Missouri Synod
Rev Roger E. Rachel, Vacancy
Church of The Lutheran Hour and This is the Life

Thursday, September 21: 6:30 a.m. Bible breakfast; 9 a.m. Quilters.

Sunday, September 24: 9 a.m. Worship; 10:15 a.m. Family Bible Hour.

Tuesday, September 26: 9:30 a.m. Ruth-Rachel circle.

Wednesday, September 27: 9 a.m. Adult Bible class; 2 p.m. Hannah circle; 3:30 p.m. Junior choir; 6:45 p.m. Board of Education.

Listen to the Lutheran Hour each Sunday at 6 a.m. on 1310 KNOX or at 11:33 a.m. on 1230 KTRF.

Join Day By Day With Jesus each evening at 8:45 p.m. on 1260 KROX.

Redeemer Lutheran Church
Luther Anderson, Pastor
Terri Cuppett, Lay Pastor

Wednesday, September 20: 6:30 p.m. Grade 6 communion instruction; 7 p.m. Choir; 8:15 p.m. Staff Support committee.

Thursday, September 21: 12 noon Food Shelf board; 7:30 p.m. Confirmation orientation (grades 7-9), Altar Guild.

Friday, September 22: 7 a.m. Study-prayer group.

Sunday, September 24: 8:15 a.m. Worship; 9:15 a.m. Sunday church school; 10:45 a.m. Holy Communion worship.

Monday, September 25: 11:30 a.m. Golden Age dinner at the church.

Tuesday, September 26: 7 p.m. Finance committee; 9 a.m. Quilting.

Wednesday, September 27: 7 a.m. Council officers; 10 a.m. Koinonia.

First Baptist Church
Carroll Erickson, Pastor

Wednesday, September 20: 7 p.m. Bible study and prayer service, Teddy Bears for ages two through five, Adventure club for kindergarten through grade five, junior high youth group for grades six through eight and senior high youth group for grades nine through twelve; 8 p.m. Music committee meeting.

Sunday, September 24: 9:45 a.m. Sunday school classes for every age; 11 a.m. Worship; 7 p.m. Evening service.

Tuesday, September 26: 7 p.m. Church board will meet.

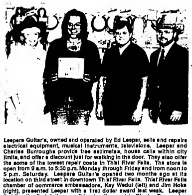

Leepers Guitar's, owned and operated by Ed Leeper, sells and repairs electrical equipment, musical instruments, televisions. Leeper and Charles Burroughs provide free estimates, house calls within city limits, and offer a discount just for walking in the door. They also offer the some of the lowest repair costs in Thief River Falls. The store is open from 9 a.m. to 5:30 p.m. Monday through Friday and from noon to 5 p.m. Saturday. Leepers Guitar's opened two months ago at its location on third street in downtown Thief River Falls. Thief River Falls chamber of commerce ambassadors, Kay Wedul (left) and Jim Hoke (right), presented Leeper with a first dollar award last week. Leeper (holding the first dollar award) is standing next to Charles Burroughs, an employee at LG's.

Trinity Lutheran Church
D. Josh Nelson, Senior Pastor
Ronald R. Calvert,
Associate Pastor

Wednesday, September 20: 7 p.m. Youth choir; 7:45 p.m. Senior choir.

Thursday, September 21: 1-4 p.m. WELCA stewardship workshop.

Friday, September 22: 6:30 p.m. Sorteberg Robson wedding rehearsal.

Saturday, September 23: 11 a.m. Junior league trip to Itasca State Park; Kristine Sorteberg-Robert Robson wedding and reception.

Sunday, September 24: Third Grade Bible Sunday 8:30 and 10:30 a.m. Worship services; 9:15 a.m. Sunday school; 9:30 a.m. Adult forum.

Tuesday, September 26: WELCA.

Evangelical Covenant Church
Rev Mark A. Johnson, Pastor
Kent Hudson, Youth Pastor

Wednesday, September 20: 7 p.m. All family fellowship; 7 p.m. Unique - college and career at Pederson's.

Thursday, September 21: 7 a.m. Men's prayer breakfast.

Sunday, September 24: 9:15 a.m. Sunday school, classes for all ages; 10:30 a.m. Worship service; 6 p.m. Evening service.

Monday, September 25: 7 p.m. Quarterly business meeting.

Tuesday, September 26: 7 p.m. Covenant women fall kickoff.

Wednesday, September 27: 6 p.m. Music committee; 7 p.m. All family fellowship; 7 p.m. Unique.

Faith Lutheran Brethren Church
George Davis, Pastor

Wednesday, September 20: Confirmation class 6 p.m.; Junior-senior high Bible study, junior league, adult Bible study 7 p.m.

Friday, September 22: Ladies' Bible study meets in the parsonage at 9:30 a.m.

Sunday, September 24: Sunday school 9:45 a.m. Worship service 11 a.m.; Family night service 7 p.m. with Bethel Lutheran Brethren church of Grand Forks presenting the family night program.

Abundant Life Church
Rev Berton R. Hushagen, Pastor

Thursday, September 21: 7 p.m. Choir practice.

Sunday, September 24: 9:30 a.m. Worship services broadcast over KKAQ 1460 on radio dial; 10:30 a.m. Sunday school.

Tuesday, September 26: 2 p.m. Women's fellowship and Bible study at the church with Tillie Hedeen and Myrtle Hanson as hostesses; 7:30 p.m. Bible study for everyone, potluck lunch.

For rides call 681-2300 or 681-4209.

Bethania and Westaker Free Lutheran Churches
LeRoy Flickinger, Pastor

Prayer time before the service at Westaker 10:10 a.m.

Wednesday, September 20: 4:15 p.m. Junior confirmation class; 7:30 p.m. Kids' Bible club, adult Bible study, youth Bible study, radio-Bethania.

Thursday, September 21: 8 p.m. Westaker Ladies Aid moved to next week, September 28, with Pastor Milo Gudim speaking and the Westaker men's group singing, joint deacon meeting - pastors study.

Sunday, January 22: 9 a.m. Bethania worship service; 10:15 a.m. Bethania Sunday school; 9:15 a.m. Westaker Sunday school; 10:30 a.m. Westaker worship service; 2:30 p.m. Westaker Harvest Festival with program presented by the Prairie Praisers from Alvarado; 8 p.m. Luther league program at Greenbush Free Lutheran.

Grace & Our Savior's Lutheran Churches
Grygla, Minnesota
Pastor Percy Smerek

Wednesday, September 20: 7:30 p.m. Eve circle meets; 8 p.m. AA meeting in Goodridge.

Thursday, September 21: 2 p.m. Thelma circle meets at Grace church.

Friday, September 22: 8th grade confirmation class meets; 8 p.m. Wedding rehearsal.

Saturday, September 23: 11 a.m. Praise Singers; 5 p.m. Schulz-Morey wedding.

Sunday, September 24: 9 a.m. Worship at Our Savior's with communion; 9:15 a.m. Sunday school at Grace; 10:15 a.m. Sunday school at Our Savior's; 10:30 a.m. Worship at Grace with communion.

Monday, September 25: 8 p.m. AA in Middle River.

Tuesday, September 26: 10 a.m. Blair House Bible study.

Wednesday, September 27: 7th grade confirmation class meets; 8 p.m. AA in Goodridge.

Evangelical Free Church
Newfolden, Minnesota
Earl Eveland, Pastor
Myles Hogberg, Youth Director

Wednesday, September 20: 6:15 p.m. Class I 3B at the Lifeline center; 7:15 p.m. Class II 3D at the church; 7:30 p.m. Adventure club, FCYF, adult Bible study; 8:35 p.m. Praise and prayer time.

Sunday, September 24: 9:55 a.m. Sunday school for all ages; 11 a.m. Morning worship (Winifred Larson will be singing); 7 p.m. Praise and prayer time; 7:30 p.m. Family night with the film, "Caught," being shown.

Monday, September 25: 7:30 p.m. FCWM Bible study at the David Lokstad home.

Wednesday, September 27: 6:15 p.m. Class I 3D at the Lifeline center; 7:15 p.m. Class II 3D at the church; 7:30 p.m. Adventure club, FCYF, adult Bible study; 8:35 p.m. Praise and prayer time.

St. Clement Catholic Community
Grygla, Minnesota
St. Anne Catholic Community
Goodridge, Minnesota
Fr. Stan Bouresse, Pastor
Fr. Dave Super, Associate Pastor

Wednesday, September 20: 7:30 p.m. "Open House, Session III," St. Bernard's rectory basement meeting room.

Saturday, September 23: AV TEC #02, Mount St. Benedict, Crookston.

Sunday, September 24: 8:30 a.m. Mass at St. Clement, Grygla; 9:30 a.m. Religious education classes, grades 1-8 at St. Clement, First Penance preparation, #1, St. Clement; 10:30 a.m. Mass; 11:30 a.m. First Penance preparation, #1, at St. Anne.

Wednesday, September 27: 7:30 p.m. "Open House, Session IV," at St. Bernard's rectory basement meeting room.

Bethlehem Lutheran Church
Newfolden, Minnesota
Russell Wierschke, Interim Pastor

Sunday, September 24: 9:30 a.m. Sunday school; 10:45 a.m. Worship service; 11:45 a.m. Meeting with confirmands and parents (grades 8 and 9); 6 p.m. Sing for Joy, KTRF 1230; 6:30 p.m. Lutheran Vespers, KTRF 1230.

Wednesday, September 27: 3:10 p.m. Confirmation classes.

Telemarken Lutheran Church
Goodridge, Minnesota
Reynard Hugen, Pastor

Sunday, September 24: Divine worship 9:30 a.m.

Goodridge Area Lutheran Parish
ELCA
Goodridge, Minnesota
Robert W. Behlen, Pastor

Thursday, September 21: 8 p.m. Confirmation meeting for grade 9 and their parents at Faith.

Saturday, September 23: 10 a.m. Linda Sacquitne and Mike Hanson wedding at Faith; 4:30-8 p.m. Ekelund annual turkey supper.

Sunday, September 24: 8:30 a.m. Faith worship, Sunday school 9:45 a.m.; 9:45 a.m. Ekelund worship, Sunday school 10:45 a.m.; 11 a.m. Bethany worship, Sunday school 9:45 a.m.; Bethany Sunday school teachers meeting following services; 3-5 p.m. Grace and Arnold Hammer's 40th wedding anniversary at their farm home; 7:30 p.m. Luther league meeting at Faith.

Immanuel/Ebenezer Lutheran Parish
Plummer, Minnesota
Pastor Clarence J. Johnson

Thursday, September 21: 9 a.m. Prayer breakfast at Catholic church.

Friday, September 22: Noon Newsletter deadline.

Saturday, 23: 10 a.m. to 1 p.m. Bazaar at Immanuel.

Sunday, September 24: 9:30 a.m. Family worship at Ebenezer; 10:30 a.m. Sunday school at Ebenezer; 10:15 a.m. Sunday school at Immanuel; 11:15 a.m. Worship at Immanuel followed by monthly potluck dinner.

Wednesday, September 27: 7 p.m. 8th grade confirmation; 8 p.m. 9th grade confirmation.

Gatzke-Thief Lake Lutheran Parish
United & Our Savior's
Gatzke, Minnesota
Robert Amundson, Pastor

Saturday, September 23: Confirmation classes meet at 9 a.m. at the Thief Lake church.

Sunday, September 24: Worship services — United at 9:30 a.m. and Thief Lake at 11 a.m. Sunday school — Thief Lake at 9:45 a.m. and United at 10:40 a.m.

Wednesday, September 27: United church council meets at 8 p.m.

Reiner Free Lutheran Church
Goodridge, Minnesota
Del Palmer, Pastor

Sunday, September 24: 8 a.m. Morning Devotional Hour over KTRF; 10:30 a.m. Sunday school; 11:30 a.m. Worship service.

St. Hilaire Lutheran Parish
ELCA
Calvary & St. Pauli Congregations
Gary L. Moore, Pastor

Wednesday, September 20: 7 p.m. 8th grade confirmation.

Sunday, September 24: 9 a.m. Calvary worship; 10 a.m. Sunday school and Calvary October Crusader group meets; 11 a.m. St. Pauli worship.

Monday, September 25: Newsletter articles due.

Wednesday, September 27: 6:30 a.m. Men's breakfast; 8:30 p.m. St. Pauli women; 7 p.m. 8th grade confirmation.

Newfolden New Hope Lutheran
Lifeline Christian Center
Newfolden, Minnesota
Pastor Donald Baum, 874-4491

Sunday, September 24: 9 a.m. Prayer; 9:30 a.m. Sunday school; 10:30 a.m. Singing Praise; 10:45 a.m. Worship service; 2-5 p.m. Open house for Floyd and Adeline Nelson's 40th wedding anniversary with program at 2:30 p.m.

Tuesday, September 26: 4 p.m. Prayer and fellowship.

Wednesday, September 27: 3:15 p.m. Confirmation.

Holt Lutheran Parish
Nazareth & Silver Creek
Pastor Eugene Floistad

Sunday, September 24: 9:30 a.m. Silver Creek worship; 10:30 a.m. Silver Creek Sunday school; 9:45 a.m. Nazareth Sunday school; 11 a.m. Nazareth worship; 7 p.m. Silver Creek Lutheran Youth Family night.

Wednesday, September 27: 3:30 p.m. Nazareth confirmation; 5:30 p.m. Silver Creek confirmation.

Clearwater Lutheran Parish
Evangelical Lutheran Synod
Thomas Rank, Pastor

Wednesday, September 20: 6 p.m. Confirmation class; 7:30 p.m. Oak Park Ladies Aid.

Sunday, September 24: Worship services — Mount Olive 8:15 a.m., Sunday school 9 a.m.; Nazareth 9:30 a.m., Sunday school 8:30 a.m., communion; Oak Park 10:45 a.m., Sunday school 9:30 a.m.

Black River Lutheran Parish
Luther Anderson, Pastor
Bill Swanson, Pastor

Wednesday, September 20: 6:15 p.m. Staff Support committee.

Thursday, September 21: 7:30 p.m. Confirmation orientation (grades 7-9).

Sunday, September 24: 9:30 a.m. Worship, 10:45 a.m. Sunday church school.

Let your light shine before men, that they may see your good works, and glorify your Father which is in heaven.
—Matthew 5:16

Just as we are admonished in the Gospel not to bury our talents, so we are also told to set a good example to others by our good works. The purpose of this is not to pat ourselves on the back, but to glorify God Who is at work within us. All our good works serve to reveal that light which is shining in us through our faith in the Lord. As we witness to the grace that has been given to us, let us join with others in praise of the Author of all grace. Come and let your light shine in the church of your choice this Sunday.

FALLS CLINIC
DIVISION OF DAKOTA CLINIC, LTD

PHYSICIAN DIRECTORY

FAMILY PRACTICE: MARK E. BERNTSON, M.D.; DUANE C. BROWNING, M.D.; LEO HERBER, M.D.; PETER JOHNSON, M.D.; PENNY L. LANGLAND, M.D.; ALLEN F. SCHEUNEMAN, M.D.
SURGERY: JEROME L. BRAY, M.D.; DAVID R. ANTONENKO, M.D.
ORTHOPEDIC SURGERY: PAUL G. PATTERSON, M.D.
INTERNAL MEDICINE: RICHARD W. HEINRICHS, M.D.; ASHOK K. PATEL, M.B.
RADIOLOGY: ROBERT C. CARTER, M.B.
INTERNAL MEDICINE-GERIATRICS: JAMES T LANGLAND, M.D., FACP
UROLOGY: ERNESTO M. PADILLA, M.D.
OPHTHALMOLOGY: WILLIAM J. RAMSAY, M.D.
OBSTETRICS-GYNECOLOGY: JUHO KREPP, M.D.

CONSULTING PHYSICIANS
FROM DAKOTA CLINIC, FARGO ND

DERMATOLOGY: BURTON S. BELKNAP, M.D.; NORMAN E. BYSTOL, M.D.
PEDIATRICS: DAVID J. CLUTTER, M.D.
RHEUMATOLOGY: JUSTIN J. FIECHTNER, M.D.; JOSEPH B. SLECKMAN, M.D.
CARDIOLOGY: ANTHONY J. BOWMAN, M.D.; DONALD B. JENNY, M.D.; MARK S. STEEN, M.D.
OTOLARYNGOLOGY: J. H. RAULO, M.D.; RICHARD K. BRUNELLE, D.O.
PLASTIC SURGERY: JOHN J. SEABERG, M.D.
ORTHOPEDIC HAND SURGERY: KEVIN A. WEIDMAN, M.D.

AT TWO LOCATIONS: 120 LaBREE AVE. S. THIEF RIVER FALLS—681-4747; EYE CARE DEPARTMENT FALLS MALL—681-2504

Excellence... An everyday practice.

Custom Life
MODERN WOODMEN UNIVERSAL LIFE

Your foundation for financial security.

CustomLife combines life insurance with cash values that grow at current interest rates to create living benefits.
It's flexible! Adjust your custom-designed plan, within limits, as your family's goals change. CustomLife—your complete foundation for a financially secure future. Please call me.

Conrad Iverson, FIC
681-4545

MODERN WOODMEN OF AMERICA Since 1883
A Fraternal Life Insurance Society
Home Office, Rock Island, Illinois

BILL'S SERVICE — Phone: 681-8507 — 208 N. Knight Ave. Thief River Falls — William (Bill) Mathieu, Owner
GREEN FUNERAL HOME, INC. — Phone: 681-4551 Thief River Falls
HARDWARE HANK — Complete line of hardware, housewares and gifts — Thief River Falls
FARMERS UNION OIL CO. — Cenex petroleum products, automotive accessories, fertilizer, LP gas, town & country deliveries — Thief River Falls, St. Hilaire, Goodridge
MEDICINE SHOPPE — Home of the national guarantee — Across from the Post Office, 118 N. LaBree — Phone: 681-8300
HINRICH'S ELECTRIC — Motor repair — rewinding, rebuilding — 206 N. Knight Ave. Phone: 681-7456 — Arthur A. Hinrichs, Owner
WENNBERG'S, INC. — Welding & machine work — 1005 Oakland Park Dr. Phone: 681-1741
WOLD'S HOLIDAY MOTEL, INC. — U.S. Highway 59 S.E. Phone: 681-4088 Thief River Falls
BUGGE'S OIL CO. — Union 76 products — Phone: 681-6926 — 801 Main Ave. So. — Hwy. 59 South Thief River Falls
THIEF RIVER OIL — 8th & Atlantic, Thief River Falls — 681-1240
ERL'S FOOD MARKET — Open 7 days a week — 108 E. 8th & Main Thief River Falls — Phone: 681-4627
JOHNSON-GREENLINE, INC. — John Deere Dealer — Phone: 681-1181 Thief River Falls — Marland Johnson, Owner
HOME LUMBER CO. & TRUE VALUE HARDWARE — Monday-Friday 8-5:30, Saturday 8-Noon — East 8th & Dewey Ave. N. Phone: 681-2228

VIKING

MRS. ORVILLE PETERS, T.R.F. 681-3250

Birthday and Anniversary Celebrated

Friday afternoon and supper guests at the Harvey Swenson residence were Mr and Mrs. Louis Haug of Grafton, Mr and Mrs. Helmer Kleven of Cyrus, and Mrs. Debbie Bergeron and family of Moorhead. In the evening they were all guests at the Charles Swenson home in honor of their daughter, Kerri, who noted a birthday and also to help Mr. and Mrs. Charles Swenson celebrate their wedding anniversary which had been the day before.

Mrs. Emil Zavoral of Thief River Falls and Mrs. Gene Nelson and their grandchildren, Danielle and Derik Nelson, visited and were luncheon guests at the home of Mrs. Wilma Olson of Thief River Falls.

Sunday afternoon Mr. and Mrs. Tom Price, Mitchell, Kristi, and Shawn Dee visited at the Clifton Price home in Thief River Falls.

Birthday and Anniversary Celebration

Saturday Mr. and Mrs. Dan Hogberg and Corey of Fargo, ND, Mr. and Mrs. Helmer Lind of Newfolden, and Mr. and Mrs. LeRoy Susted were dinner guests at the Lowell Hogberg home of Argyle. The occasion was to help Dan Hogberg celebrate his birthday and to celebrate the wedding anniversary of Mr. and Mrs. Dan Hogberg.

Birthday

Melvin Grandstrand noted a special birthday Friday. Guests at their home that evening to help him celebrate were Melvin Bloomquist of Lake Bronson, Bernice Hultgren, and Barb and Ward Sion and Cheri of Thief River Falls. All enjoyed birthday lunch.

Mike Fayette and Erling Hegg were dinner guests Wednesday at the LeRoy Susted home.

Mr. and Mrs. Rodney Knutson, Amber and Erik of Hensel, ND, spent the weekend at the home of Mrs. Florence Knutson.

Labor Day visitors and supper guests at the Joe Blawat home were Mr. and Mrs. Barry Henrickson and boys of Grand Forks, Mr. and Mrs. Bradley Blawat and family and Bernard Blawat. Also evening and luncheon guests included Ed and Deloris Stromland of Newfolden.

Mr. and Mrs. Tom Yutrzenka spent Sunday and Monday of Labor Day weekend at the International Peace Gardens.

Saturday dinner guests at the Harvey Swenson home were Mr. and Mrs. Michael Swenson of St. Paul and Mrs. Debbie Bergeron and children of Moorhead.

Tuesday morning Fern Cook visited Mrs. Florence Knutson and that afternoon Mary Lou Cook was a visitor there.

Sunday morning Mr. and Mrs. Michael Swenson of St. Paul, Mr. and Mrs. Charles Swenson, Mr. and Mrs. Edward Sjorgaard of Thief River Falls, and Mr. and Mrs. Harvey Swenson enjoyed their breakfast at the Best Western Inn in Thief River Falls. After breakfast the Michael Swensons left for their home after having been weekend guests at the Harvey Swenson residence.

Afternoon visitors Thursday at the Alvin Grandstrand home were Mrs. Helen Warness of Morris and Glen and Ella Susted of Stephen.

Sunday afternoon Mr. and Mrs. Gene Nelson were visitors and luncheon guests at the Michael Waterworth home in Newfolden.

Mrs. Tom Price, Kristi and Shawn Dee were evening visitors Friday at the Wade Harbott home.

A week ago Saturday Mr. and Mrs. Russell Floberg attended the threshing bee at Rollag.

Mrs. Ruby Stanghelle of Warren visited at the home of her mother, Mrs. Palma Broten, and was a coffee guest Thursday afternoon.

Eldon Nowacki of Marshall was a visitor Monday, Labor Day, at the Mrs. Florence Knutson home.

Mr. and Mrs. Gary Pieper and Kelsey of Warroad spent Saturday and Sunday at their parental home, the Tom Yutrzenkas.

Monday, Labor Day, dinner guests at the Harvey Swenson home were Mr and Mrs. Dan Aaker of Lakota, ND, and Mr and Mrs. Lester Peterson of Newfolden.

Mr. and Mrs. Russell Floberg were evening visitors Wednesday at the Melvin Mattson home and at the Bela Vixie home, both of rural Newfolden.

Derwin Broten of Warren visited with his brother, Robert Broten, Sunday afternoon.

George Sustrack of Argyle was a coffee guest at the Russell Floberg home Saturday morning.

Mr and Mrs. LeRoy Susted left a week ago Friday and spent until Labor Day attending Family Bible Camp at Cooperstown, ND.

Sunday Mr. and Mrs. Melvin Grandstrand attended the 50th wedding anniversary open house celebration in honor of Mr. and Mrs. Frank Kleinwachter held at the St. Edward Parish Hall at Strandquist.

Labor Day Mrs. Lillie Flodstrom of Thief River Falls and Mr. and Mrs. Virgil Hjelle visited with Mrs. Ida Thowson at Parkwood Place in Grand Forks.

Mr. and Mrs. Corey Skjerven, Casey, Courtney, Justin and Melissa of Thief River Falls were evening visitors Sunday at the Gordon Skjerven home.

Susan Gustafson of Thief River Falls visited at the home of her grandparents, Clarence and Annie Gustafson, Wednesday afternoon.

Milo and Darlene Windahl of Newfolden visited their aunt, Mrs. Palma Broten, Monday evening. Also joining them there for a visit and lunch was Robert Broten.

Mr. and Mrs. Vernon Potucek of Warren were morning visitors Saturday at the Mrs. Florence Knutson residence.

Afternoon visitors Sunday at the Tom Yutrzenka home were Mr. and Mrs. Ervin Maruska of Warren.

Sunday Mr. and Mrs. Russell Floberg attended the Northland threshing bee at Strathcona.

Mr and Mrs. LeRoy Susted called on Mr and Mrs. Art Swenson at their home of Rosewood Thursday and were supper guests there.

Saturday, prior to Labor Day, Mr. and Mrs. Melvin Grandstrand spent the day at the threshers bee in Rollag.

Clayton Broten was a caller Wednesday at the Mrs. Palma Broten home. Clayton had spent Friday until Monday attending the threshing bee at Rollag.

Monday, Labor Day, Florence Borg of Newfolden and Mrs. Tim Waterworth, Michelle, Mathew and Marcus were visitors and luncheon guests at the Russel Floberg home in the afternoon.

Sunday Mr. and Mrs. Roy Sustad attended the steam threshing bee at Strathcona. It was the 25th anniversary of the threshing bee.

A week ago Friday Mr. and Mrs. Peter Peterson of Archerville, Saskatchewan, Canada, and Mr and Mrs. Clarence Erickson of Greenbush spent the day visiting with their cousins, Mr. and Mrs. Olger Foss, at their home and at the home of Mr. and Mrs. Melvin Grandstrand.

Amy Hjelle accompanied Mr. and Mrs. Virgil Hjelle to Middle River Friday evening when they were entertained to a supper at the home of Mrs. Maxine Frickett.

A week ago Sunday Mr. and Mrs. Russell Floberg were dinner guests at the Curtiss Halvorson home.

Keith Grandstrand of the Twin Cities came Friday and spent the Labor Day weekend until Tuesday at his parental home, the Melvin Grandstrands. Also spending a couple of days here with him were Jeremy and Jason Grandstrand of Grygla.

Saturday Mr. and Mrs. Douglas Flodstrom of Brooklyn Park and Mr. and Mrs. Virgil Hjelle spent the afternoon visiting with Mrs. Lillie Flodstrom at the Oakland Park Nursing Home in Thief River Falls.

Labor Day dinner guests at the Gordon Skjerven home were Mr. and Mrs. Gordon Skjerven, Benjamin and Karen of Mendota Heights, Mr. and Mrs. Arnold Weleski, Tony, Beth, Megan and Kelsey.

Scott and Julie Gustafson spent the weekend at their parental home, the John Gustafsons. They left Sunday. Scott returned to St. Paul and Julie to St. Peter.

Terry Olson was an overnight guest Friday at the Arnold Weleski home.

Leonard Larson spent the day Sunday at the threshing bee at Strathcona.

Bill and Ione Brinkman of Crookston visited at the Clarence Gustafson home Monday, Labor Day. The Brinkmans also visited at the Wallace Hanson home where they had a visit with Nancy Fisher and children of Silverdale, WA.

Mrs. Selma Peters visited at the home of Mrs. Gladys Anderson in Warren recently.

K & K Outfitters recently opened at 1715 Highway 59 south in Thief River Falls. The store, which is owned by Bob Halvorson (center), sells archery equipment, reloading equipment, hunting clothing, accessories, shells, fishing tackle, hunting licenses, and will sell firearms and bait in the near future. Halvorson also makes repairs to archery equipment and does some gun smithing. The store's phone number is 681-3401 and is open from 9 a.m. to 9 p.m. Monday through Friday, and 9 a.m. to 5 p.m. on Saturdays. K & K Outfitters recently received a first dollar award from the Thief River Falls chamber of commerce ambassadors, Cookie Ault (left) and Ron Winter (left).

MN Community Colleges Request Additional Funds

(Continued from Page 1)

label in 1989 but has indicated it wants to consider operating budgets in odd-numbered years and building bills in even-numbered years of each legislative session.

The Rochester project, a unique cooperative effort by the three educational systems, is being forwarded to the legislature by the community college system as a separate item.

The $15.7 million Rochester University center would be part of the Rochester community college campus.

(The community college in Thief River Falls does not a request for *funds among the top 21 community college requests.*)

Decline In Nation's Farm Population

(Continued from Page 1)

rural and rural farm residency.

Data in the report came from the Census Bureau's Current Population Survey. As in all surveys, they are subject to sampling variability and other sources of error.

Copies of Rural and Rural Farm Population: 1988, P-20, No. 439, are available pre-paid from the Superintendent of Documents, U.S. Government Printing Office, Washington, D.C. 20402.

SILVERTON

MRS. CLARENCE PETERSON
THIEF RIVER FALLS
681-1359

Sherry Sorenson was a dinner guest Sunday of her aunt, Dorothy Chapman, at her home in town.

Birthday

Supper guests Saturday evening of Elenor Joyce of Norden were Mr. and Mrs. Reuben Steneeth of Mesa, AZ, Mr. and Mrs. John Steneeth, Mr. and Mrs. Art Steneth of Thief River Falls, Mr. and Mrs. Maurice Steneeth of Smiley, Ted and Donald Skjerping of Holt and Esther Solseng of Norden. This was a surprise party for Reuben as it was his birthday. The supper table was centered with a special decorated cake for the occasion. The afternoon guests enjoyed viewing slides of Germany where Elenor and Esther had recently visited Esther's son and family. Mr. and Mrs. Reuben Steneeth left for home Monday morning of this week after spending a few weeks here visiting relatives.

HOLT

DOROTHY ROOD, 449-3681

Keenagers

Thirty-one Keenagers met on Friday, September 8th, beginning with a noon potluck meal. Marion led the group in singing the Table Grace. Door prize winners were Cleo Henning and Peter Gerszewski. Violet Becklund, daughter of Olga Erickson, was a guest. Lloyd, president, opened the business meeting by having everyone stand and sing our theme song. The secretary's and treasurer's reports were read and approved. There was some discussion about the hall usage and also that the large coffee pot should never be tipped until it is unplugged from the current. Olive will buy more glasses and other miscellaneous items. Marion agreed to check on a trip to tour the Marvin plant at Warroad on the 19th or 20th. She will contact everyone. It was decided not to participate in the Newfolden Festival on the 16th. Lloyd thanked Emma, Clara J., Ray and Marion who cleaned the Senior building for the Marshall County Fair in Warren. Olive and Marion reported on the Northwest Conference of Aging. Marion reported on speaker, Bev Starkey. Some of the positive points she brought out were: Laughter makes it easier; Be creative, do your own thing; I am what I am, I'm doing the best I can, I am fine, I am doing great. Olive reported on Bob Payton, a singer who wrote his songs. Steve Young, another speaker, brought out other points: Relax, don't worry; Walk a Mile, and How old is old. Joyce and Olive attended the Northwest Senior Federation and Olive reported on that. The group thanked Lloyd for the trip to Rollag and he reported on his duties to remain as a member of the Steam Threshers Reunion. Motion by Dally, seconded by Marion, to take a trip to Smoky Hills with all expenses paid by the club for the paid up members. Also a motion for meal tickets for those who cannot go on the bus. The next meeting is Friday, October 13th, with a potluck noon meal. Dress up for Halloween and prizes will be given. Those present with September birthdays were Lloyd Larson, Harry Engen and Selmer Sorter. Ann Borg was present to conduct the blood pressure clinic. Motion to adjourn by Marion, seconded by Dorothy. The afternoon was spent playing games and ended with birthday cake and ice cream.

Recently Mr. and Mrs. Harman Christopherson and Christine Ness visited with Selma Moe and were supper guests at the home of Mr and Mrs. Wallace Brevecky, all in Park River, ND.

On Monday afternoon Irie Floisted was hostess for a baby shower for LaVonne Moehring and infant son, Christopher. Those attending were Marion Davidson, Jeanelle Johnson, Aileen Benitt, Patty Klemetson and Megan, Thelma Ness, Christina Ness, Hilma Horien, Jeanette Relerson, Connie Leach, and Dorothy Rood. Several ladies sent gifts who could not attend.

Dolores Benitt was a Friday evening visitor at the Selmer Sorter home.

Ray Gusa was a Tuesday morning caller at the Selmer Sorter home.

On Tuesday forenoon Jeanette Relerson visited briefly at the Henry Schwartz home.

On Tuesday Mrs. Lon Inman brought dinner for Junis Tanner and visited with her.

On Sunday evening Merla and Ellen Johnson of McIntosh visited at the Rudy Christenson home.

On Sunday afternoon Ben and Helen Garthus, Jay and Carol Garthus, Don and Jody Lunke, Brad and Brenda, Butch and Dorothy Engen and Steven visited at the Kenny Garthus home and helped Kenny and Janet celebrate their anniversary.

On Sunday afternoon Mr. and Mrs. Eddie Leskinen of Thief River Falls visited at the Orlin Ness home.

On Sunday afternoon Elroy and Carol Benitt attended the Northland Threshing Bee near Strathcona. Later they visited at the Gordon Peterson home in Middle River.

Craig and Marcy Mickelson and Jeanette Relerson visited with Ernie and Audrey Rud at Wadena on Sunday.

On Sunday evening Orvis and Aileen Benitt and Mrs. Elda Knutson visited at the JoAnn Larson home.

On Sunday Emma Moberg and Clara J. Relerson attended the Northland Threshing Bee near Strathcona.

On Tuesday evening Cora Nabben visited at the Henry Schwartz home.

Rosie Roisland of Karlstad visited with Dorothy Rood on Saturday afternoon.

On Monday evening Marty and Paul Relerson, Craig and Marcy Mickelson, and Mark Relerson visited at the Cliff Relerson home.

Orvis, Aileen and Kent Benitt spent Saturday shopping in Grand Forks.

Jeff and Debby Davidson, Ted and Tara, Steve and Sharon Holmstrom, Dustin and Kari Jo, Ronnie and Sharon Davidson, Kim and Kevin visited and brought cake to Milton and Marion Davidson on Sunday to celebrate Grandparents Day. Anna Davidson was a guest also.

On Friday Vienna Grondahl visited with Hazel Christenson in Thief River Falls.

On Sunday Reuben and Delores Benitt attended the Northland Threshing Bee near Strathcona.

The Happy Holt Homemakers met at the home of Doris Augustine on Tuesday. The lesson was on "Eating Better When Eating Out."

On September 7th Emery and Millie Horien, Arlene Skoglund, and Hilma Horien helped David celebrate his sixth birthday at the home of his parents, Mark and Jane Horien.

On Wednesday afternoon Orlin and Thelma Ness visited and had lunch at the Selmer Sorter home.

On Sunday afternoon Yvonne Green and Minnie Green visited with Harry and Josie Engen.

On Saturday afternoon Ben and Helen Garthus visited at the Jay Garthus home.

On Tuesday evening Craig and Marcy Mickelson, Mark and Jody Relerson visited at the Cliff Relerson home.

On Wednesday afternoon Norma Bahle and Dorothy Rood attended an in-service meeting at the Marshall County Nursing Service in Warren.

On Saturday evening Reuben and Delores Benitt attended a meeting at Bethlehem Lutheran church in Newfolden with Russell Sanoden as speaker.

On Wednesday afternoon Mr. and Mrs. Alf Movick visited with Harry and Josie Engen.

On Wednesday evening Lorraine Swenson was among those who attended the Ringbo Ladies Aid with Marlene Lund as hostess.

On Wednesday forenoon Hilma Horien was among those who attended the Martha circle with Jeanette Relerson as hostess.

On Sunday Lewis and Lorraine Swenson and Orrin Hanson visited with Oscar Swenson in Newfolden.

Myron and Gladys Sorter, Selmer and Tyyne Sorter enjoyed supper together at Putzy's cafe on Saturday evening.

The Ringbo Homemakers met at the church on Monday and hostesses were Shirley Olson and Cathy Erickson.

IS YOUR WATER HEATER KNOCKING?

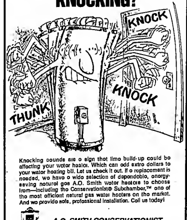

Knocking sounds are a sign that lime build-up could be affecting your water heater. Which can add extra dollars to your water heating bill. Let us check it out. If a replacement is needed, we have a wide selection of dependable, energy-saving natural gas A.O. Smith water heaters to choose from—including the Conservationist® Subchamber,™ one of the most efficient natural gas water heaters on the market. And we provide safe, professional installation. Call us today!

A.O. SMITH CONSERVATIONIST GAS WATER HEATER
CALL US TODAY AND START ENJOYING LOWER FUEL BILLS!

LEE Plumbing & Heating, Inc.
Thief River Falls, Mn.
Larry Lee License #3779M
Hwy. 32 North 681-1903 Thief River Falls

PICK A DOZEN
EAT IN OR TAKE-OUT

12 PIECES ORIGINAL RECIPE® CHICKEN OR EXTRA TASTY CRISPY™ CHICKEN
$8.99
OFFER GOOD THRU SEPT. 24

Kentucky Fried Chicken.
3rd & Knight Ave. Thief River Falls, MN
681-7244
We Do Chicken Right.

MONEY SAVING COUPONS — the Sunflower Group

NEW MINUTE Microwave DISHES

Light Delicious Pasta & Rice Dishes

SAVE 20¢ ON ONE SINGLE SIZE MINUTE® MICROWAVE DISHES — MANUFACTURER'S COUPON EXPIRES 12/31/89 — SINGLE SIZE — 1989 General Foods Corporation

SAVE 50¢ ON ONE FAMILY SIZE MINUTE® MICROWAVE DISHES — MANUFACTURER'S COUPON EXPIRES 12/31/89 — FAMILY SIZE — 1989 General Foods Corporation

STRANDQUIST

MRS. IRENE LARSON, STRANDQUIST 436-2690

Fr. John Kleinwachter of Warroad and Julius and Toni Kleinwachter went to Big Lake on Sunday afternoon a week ago to visit with Paul and Shirley Kleinwachter and family. While there they also visited with Anna Storeby at Wilder Place in St. Paul, Arlette Friedland of Lake Elmo, Larry and Kathryn Post of Coon Rapids, Rollo and Ellen Benson in St. Paul and Ervin Storeby at his Ryco business. Julius, Paul and Fr. John attended a winning Twins game at the Metrodome on Monday. Fr. John attended the Upper Midwest Catholic Education Congress in Minneapolis on Tuesday and Wednesday. Returning home on Wednesday, they stopped at St. John's Abbey and University to view the new Catholic church there. They had a short but enjoyable trip.

Donna Anderson of St. Paul, Sybil Larson of Newfolden, and Marlys Lefrooth visited Shirley Lefrooth Sunday.

A week ago Monday Marie Ferslund, Mr. and Mrs. Paul Baumgartner of Chippewa Falls, WI, Mr. and Mrs. Corey Wikstrom and Kyle and Linda Adlis visited at the Elphie Adlis home. Tracy, Kim and Kevin Kraft of Minot, ND, came on Friday evening and left for home again Sunday evening.

Nora Rokke visited Irene Larson late Thursday afternoon after attending the Senior Citizens center. She brought Irene belated birthday greetings. Ida Bruce visited and was a lunch guest at Irene's Friday evening. Janice Nelson visited Irene late Saturday afternoon and evening. Don, home for the weekend, and Ardys and Gen Larson visited Irene Sunday evening. Don left early Monday morning for his work in Dakota.

Jolean Conway and her children of Argyle visited Ruby Stromgren a week ago Sunday. Jon Clark of Stephen stopped by to visit Labor Day, Monday evening, at Wayne Stromgren's.

Kair Walton left Labor Day, Monday, for Bemidji and college. David Rux visited at his home, Jerry Rux', for a while but is now back in Crookston. Saturday Edmund Kostrzewski visited at the Jerry Rux home.

Stanley and Audrey Donarski of Thief River Falls, Tom Kleinwachter of Stephen, Gene and Dianne Kleinwachter were Sunday visitors at the Art Kleinwachter home.

Saturday a week ago George Koland, Sr., and Virgil Braff attended the threshing bee at Rollag.

A week ago Sunday Alex Kostr... visited at the Richard Wel...

Dave and Micky Egeland and granddaughter of Grand Forks visited ... Ebba Sihlberg on their way to visit ... Alvin Erickson's in Karlstad. ... Nelson family of Aurora were also visiting at Alvin's and at Curt Nelson's. ... Fredricks and Kelly Donarski ... ed recently at Sihlberg's.

Laurie Stromgren attended the 25th wedding anniversary for Mr. and Mrs. Norman Ueland at Newfolden ... Sunday and also visited her ... Elder Engen, Sr.

Peter and Pearl Thompson visited at Lola Carrico's home with her house guests, Jackie and Mark Judy and Chelsea from California. The ... returned to their home after a ... visit with Jackie's mother ...

Eulalie Stallock came Friday ... and did some baking and cleaning for her mother, Mildred Nelson.

Mark and Nancy Larson of ... Park, Brent and Carla Boen of St. Bonifacius, Mike and Christa Poulix ... of Crookston, Michelle Boen of Grand Forks, Corey Boen of Thief River Falls, Mr. and Mrs. Roger LaValley of ..., Mr. and Mrs. Marvin Northern ..., Mr. and Mrs. Rori Boen and Ryan ..., Mr. and Mrs. Paul Boen and Chelsea, all of Karlstad, were here to attend the wedding reception for Mark and Nancy Larson which was held at the Strandquist Community center September 16th.

Mr. and Mrs. Donald Peterson of Crookston visited with Ivan and Elsie Kimbrough and were supper guests Thursday. Others visiting recently at Kimbrough's were Mr. and Mrs. Larry Bothum, Oscar Nyhus, Johnny Collins and Ruby Gustafson.

Lloyd and Harryet Larson of ... Thief River Falls were Wednesday dinner guests at Gene Kleinwachter's. ... Anthony and Amy Kleinwachter of Stephen spent the evening at Gene Kleinwachter's.

Ruth and Eddy Ebertowski of ... were Tuesday visitors and dinner guests at Kline's. Kenneth and ... son of Strathcona also visited Kline's ... Tuesday. Sunday morning Laute and Eunice Lofstrom visited and Sunday afternoon Harold and Delores ... visited Kline's.

Hazel Anderson and her granddaughter, Jennifer Anderson, spent ...

Thief River Falls municipal liquor store opened at its new location on Third street and Atlantic avenue in Thief River Falls. Floor space more than doubled and the store is better able to serve its customers needs at the new location. Store manager Dennis Langston recently received a more progress award from the Thief River Falls chamber of commerce ambassadors, Ron Winter (right) and Cookie Ault (left).

...ed at the Jim Wetterlund home at East Grand Forks, visiting also with Chana Chaffee who is attending UND.

Sunday dinner guests at Douglas Thun's were Edward and Janice Carlson and Leonard Torkelson. Mr. and Mrs. Harden Hansen of Sarasota, FL, and Anne Hansen of Thief River Falls also visited Thuns.

Arnold and Patty Anderson of Longview, WA, visited Monday a week ago at Morris Anderson's.

Ida Bruce visited Mildred Nelson Friday evening. Ralph and Dorothy Borowicz visited Mildred Sunday afternoon.

Visiting at the Peter Kasprowicz home ...

...ing on September 7th. Our guests were Pat and Dan Peterson from Crookston, Nora Rokke from Newfolden, Wallace Rud from Boulder, CO, Ivan Kimbrough, Sally Weller, Adrianne Lefrooth, Peter and Betty Kasprowicz, Judy and Frank Kleinwachter and Audrey Noy.

One quilt was finished and others were started today. We said the Pledge of Allegiance and the Table Grace.

Toni Kasprowicz was our hostess and Judy Kleinwachter won the door prize.

Tommy Hodne of Winnipeg visited Harden Hodne's Friday afternoon.

Dorothy Grandstrand and Mark Hult...

JACOBSON OFFICE PRODUCTS
Copiers • Fax Machines • Supplies
Sharp Facsimilies
No dedicated phone line necessary!!
Mita Copiers:
Complete line of products and supplies
Call BETTY PIKOP: 478-2213
OR CALL TOLL FREE IN MN and ND 1 (800) 356-3683

NOTICE

The City Council of Thief River Falls has declared certain properties in possession of the Thief River Falls Police Department and City of Thief River Falls to be unclaimed. The property has been in possession of the City for over 60 days. This unclaimed property will be sold at public auction according to City Code #2.82. This property includes 37 bicycles and other miscellaneous items. Auction sale has been scheduled as follows:

THURSDAY, SEPTEMBER 28TH
Parking lot behind Law Enforcement Center
Auctioneer:
THIEF RIVER FALLS POLICE DEPT.
Kenneth A. Froschheiser, Chief

How to avoid life's little ups and downs.
Kay Wedul
100 Oak Ave.
Thief River Falls
MN 56701
Phone:
218-681-7400
LUTHERAN BROTHERHOOD

If you heat your home, here's how to kiss repair bills good-bye.
GUARANTEED HEATING
MINNKOTA POWER SYSTEMS
Guaranteed Heating is 15 years of free service.
Install an electric heat system today and eliminate repair bills for 15 years.
FOR MORE DETAILS CONTACT...
Red Lake Electric Cooperative Inc.
1-800-245-6068 or 218-253-2168
We put value on the line.

EVENING TELEVISION SCHEDULE

Thursday, September 21 — KXJB-4, WDAZ-8, KBRR-10, KGFE-2, KTHI-11, WTBS-9

Friday, September 22 — KXJB-4, WDAZ-8, KBRR-10, KGFE-2, KTHI-11, WTBS-9

WEEKEND TELEVISION SCHEDULE

Saturday, September 23 — KXJB-4, WDAZ-8, KBRR-10, KGFE-2, KTHI-11, WTBS-9

Sunday, September 24 — KXJB-4, WDAZ-8, KBRR-10, KGFE-2, KTHI-11, WTBS-9

EVENING TELEVISION SCHEDULE

Monday, September 25 — KXJB-4, WDAZ-8, KBRR-10, KGFE-2, KTHI-11, WTBS-9

REINER

DOROTHY MILLER, GOODRIDGE 378-4269

Mrs. Lee Gunlikson and Samantha of Williston, ND, spent 10 days at the home of Shirley's parents, Edgar and Dorothy Miller, in August and Dorothy accompanied them home for two weeks to visit at the Gunlikson home. Now you know — Your Reiner news reporter was on vacation and is back on the job again!

The community was saddened by the death of Alvin Horning, a long time friend in this area. Alvin passed away August 29th at the St. Mark Lutheran Home at Austin and funeral services were held on Friday, September 1st, at the Ekelund Lutheran church. Mr. and Mrs. Allen Horning, Jacki Marohn, Michael and Amy of Casper, WY, Lisa Horning of Rugby, ND, Jim Horning and a friend, Vicki, of Kansas City, MO, Mr. and Mrs. Mark Horning, Jamie and Kyla of Sheridan, WY, and Bob and Shirley McAllister and family of Austin were among those who attended funeral services for Alvin. Our sympathy to you in the loss of your father and grandfather. Blessed be his memory!

Dora Vraa and Emma Olson visited at the Harry and Nabla Sigerud home on Sunday afternoon.

Mrs. Larry Sigerud, Mary Lamberson, Wendy Nyberg and Tina Kostrzewski were also visitors on Sunday afternoon at the Harry Sigerud home.

Happy birthday to Inga Coan and Selma Anderson who celebrated their birthdays on September 11th. We wish these sisters many more happy birthdays!

Mr. and Mrs. Mervin Hanson of Grand Forks were Sunday dinner guests at the Otto and Hulda Sigerud home. Hulda and Mervin are cousins.

Reiner Bible Study

A Bible study and Ladies Aid meeting was held on Tuesday, September 5th, at the Reiner Lutheran church. Those attending were Pastor Art and Vi Grimstad, Sandy Miller, Alice Johnson, Judy Miller, Jean Halvorson and Cole, Hulda Sigerud and Carrie Hermanson.

Mr. and Mrs. Otto Sigerud visited at the Richard Miller home on Tuesday evening.

Mr. and Mrs. Edgar Miller, Mr. and Mrs. Wayne Olson, Mr. and Mrs. Allen Koop, Sara and Chris and Gary Miller were dinner guests on Sunday at the Jack and Sandy Miller home.

Mr. and Mrs. Edgar Miller were supper guests Sunday evening at the Gary and MariLou Anderson home.

Mr. and Mrs. James Wells and Yvonne Pederson enjoyed the day September 3rd at Winnipeg at the zoo and viewing the giant pandas.

Mrs. Otto Sigerud visited at the James Wells home on Thursday.

Mr. and Mrs. Elmer Johnson visited at the Joe and Rosella Schlofer home one evening last week.

Mrs. Otto Sigerud, Mrs. Harry Sigerud and Dale Sigerud visited at the Carrie ...

... have liked to have been with her on this special day but many were — in thoughts and prayers. Best wishes, Kathleen!

Lyle Miller Celebrates His Birthday!

Lyle Miller celebrated his 17th birthday on September 7th. Supper guests at the Richard Miller home in Lyle's honor were Mr. and Mrs. Jack Miller, Jaclyn and Karl, Edgar Mills, and Mr. and Mrs. Palmer Holte, Mr. and Mrs. Bob Miller, Jonathan and Kacey came later in the evening. Lyle received greetings from Mr. and Mrs. Deryl Mickelson and Zachary and Mr. and Mrs. Morris Miller who were unable to attend the birthday supper. Happy birthday to you, Lyle!

Mr. and Mrs. Richard Miller and Aaron were dinner guests at the Morris and Signe Miller home in Thief River Falls on Monday.

Mrs. Morris Miller and Mrs. Richard Miller were among those who attended the Fall Festival in Grygla on Saturday and enjoyed the parade.

Emma Olson and Dora Vraa attended the Fall Festival in Grygla on Saturday and later in the evening enjoyed supper at Wannaska.

Dora Vraa enjoyed supper at the Lorraine McGinty home along with several other guests one evening last week.

Marion Vraa, Stanley Erickson and Mr. and Mrs. Bob Miller, Jonathan and Kacey were among those who attended a family reunion at the Clarence Hanson home on Saturday, September 2nd. The birthdays of Mrs. Hanson (Adeline), her twin sister, Ann, and Jack Erickson of St. Paul were also celebrated on that day. It was a great day!

Mr. and Mrs. Leonard Olson and Mr. and Mrs. Lewis Quam enjoyed supper at Grygla a week ago Sunday evening.

Dora Vraa visited at the Lewis and Dorothy Quam home on Saturday.

Mr. and Mrs. Bob Jorgenson (Lori Jo Bakken) of Rochester spent Labor Day weekend at the home of Lori Jo's parents, Marvin and Janyce Bakken, and enjoyed a family gathering at the home of Lori Jo's grandparents, Mr. and Mrs. Lewis Quam, on September 3rd.

Mr. and Mrs. Jack Miller, Jaclyn and Karl and Mr. and Mrs. Edgar Miller enjoyed supper at the Inga Coan home on Monday night in honor of her birthday. Happy birthday to you, Mom and Grandma!

AGDER
ELLA OVERUM
VALLEY HOME, T. R. F.
681-3368

Mr. and Mrs. Don Norum of Bemidji ...

Torgerson were Monday evening supper guests at the Mike Torgerson home.

Mrs. Edwin Anderson was among those who helped Mrs. Everett Kompelien of Thief River Falls celebrate her birthday Thursday afternoon.

Mrs. Ida Rupprecht of Thief River Falls was a Wednesday forenoon caller and coffee guest at the Edna Rupprecht home. Mrs. Billy Wayne of Goodridge was a caller and coffee guest at Edna's Saturday afternoon.

Guests at the Carrie Lunke apartment in Thief River Falls Monday, September 11th, were Mr. and Mrs. Levin Anderson of Pine River, Mrs. Gladys Gillespie of St. Hilaire, and Mr. and Mrs. Edwin Anderson.

Mrs. Roger Rupprecht left Friday afternoon for Sheyenne, ND, to assist her parents, Mr. and Mrs. Peter Tvelto, in moving to their home at New Rockford, ND.

Mrs. Kurt Sigerud and Aaron of Goodridge and Roger Rupprecht and Kim were Sunday dinner guests at the Edna Rupprecht home.

Mr. and Mrs. Norris Trochmann, Mr. and Mrs. Reuben Wold, Mr. and Mrs. Lowell Trochmann and sons, Mr. and Mrs. Larry Myhrer and family, and Mr. and Mrs. Charles Meyers of Thief River Falls were among those who attended the open house Sunday at the Julia Hoff home in Fertile honoring her on her 80th birthday.

Mrs. Doris Nelson and Mrs. Carl Rosenwold of Apple Valley were afternoon visitors and coffee guests Sunday at the Edna Rupprecht home. Mrs. Rosenwold, nee Lillian Rupprecht, is a cousin of the late Otto Rupprecht. The ladies left for Wild Rose, ND, to visit with relatives there.

Mrs. Jarvis Torgerson visited with her sister and brother-in-law, Mr. and Mrs. Roy Hokkanen of Virginia, who spent the weekend in Thief River Falls. They also visited her mother, Mrs. Tilda Uggerud at the Valley Home.

Mr. and Mrs. Dean Kaushagen, Mrs. Doris Kaushagen, Mrs. Jean Nelson, Bernice Knutson, Mrs. Ethel Nelson, Mr. and Mrs. Jerrold Nelson, Lena Williams, Mr. and Mrs. Kyle Kaushagen, Mr. and Mrs. Carl Berggren, Mrs. Jarvis Torgerson and Ella Overum were among those who attended the funeral of Duane Olson at the Trinity Lutheran church in Thief River Falls Monday, September 11th, at 10 a.m. Duane passed away Thursday, September 7th, at his home in Agder Township. Sincere sympathy is extended to the family in their bereavement.

Mike Nelson of International Falls visited Saturday and Sunday at the Leslie Nelson home. Sherryl Eckstein and Curt of Thief River Falls were also visitors during the week at the Nelson home.

Home Study Group Meets

The Silver Creek Home Study group held their first meeting at the Silver Creek church parlors Tuesday afternoon, September 12th. The meeting opened with everyone reading the home study group creed in unison. The 1989-90 program booklets were passed out and filled in. The lesson on "Changing the American Dinner Plate" was presented by Ethel Nelson and Jean Nelson. Ella Overum's name was drawn for door prize. Ida Rupprecht, Betty Swanson and Bernice Knutson were hostesses for the afternoon. ...

... ND, Tuesday, September 12th, where they attended the funeral of Clarence A. Moe at Our Savior's Lutheran church. Later in the afternoon they were coffee guests at the home of Adeline's sister, Mrs. Johanne Green, in Grafton.

Tired of looking for a copy of The Times? Save Money and Time......

CONSIGNMENT SALE
Sunday, Sept. 24, 1989
10:30 A.M.
LOCATION: On the Cliff Rohlf's farm 1/2 mile west, 1/2 mile north of Peterson Lumber Co. Thief River Falls, Minnesota
LUNCH WILL BE SERVED
AUTO & MACHINERY
1976 Ford Pinto Hatchback
1970 Chrysler, 4-Door
E3 Coop Tractor w/Loader & Tilt Bucket, Line Power
2-Wheel Fertilizer & Seed Spreader
2 11-2-24 Tires
2 14-9-26 Tires
Toro Snow Blower
MISCELLANEOUS
Piano
Electric Organ w/Drum Attachment
Marlin .22—Year Old
Also Other Guns
Chicken Netting
Rollaway Nest
Tools
8-Hole Portable Fish House
Trutest 30 Gal. Hot Water Heater
2 Wood Heaters
Set Of Harnesses and Collars
Other Harnesses
Lawn Mower
Refrigerator
Entertainment Stand
Other Furniture and Stands
ANTIQUES
1938 Chev. Truck, Very Good Condition
1910 Dr's. Buggy, Good Condition
Also Other Antique Goodies
ITEMS OF ALL KINDS. MANY ITEMS NOT LISTED.
WILL TAKE CONSIGNMENT ALL DAY SATURDAY, SEPT. 23RD
TERMS: CASH
No Property Removed From Premises Until Paid For The Day Of Sale. Everything Sold As Is.
ROHLF AUCTION SERVICE
Cliff Rohlf Auctioneer • MN Lic. # 57-4
681-4483
Not Responsible For Accidents

AUCTION SALE
Wednesday, Sept. 27, 1989 3:00 P.M.
LOCATION: 1 1/2 Miles South of Thief River Falls on the Airport Road, on Left Side of Road. Signs Will Be Posted.
LUNCH WILL BE SERVED
FURNITURE & APPLIANCES
Dining Room Table w/2 Leaves and 4 Chairs, Nice
China Hutch, Nice
Teak Game Table
Bedroom Set: Double Bed, Complete, Chest of Drawers, Dresser and Nightstand
Maple Dresser
Maple Chest of Drawers
Coronado Freezer, 13 Cu. Ft.
Several Occasional Chairs
Maytag Washer Console Stereo
Frigidaire Elec. Dryer
3 – Marble Top End Tables
Coffee Tables Couch
Zenith Color Console TV
Lamps Dishes
3 – Kitchen Stools Several Tables
Electric Stove, Fridge, Sink Combo
Twin-Size Bed
Red Velvet Twin-Size Headboard
2 – Teakwood Tables, Thailand
LAWN & GARDEN
Lawn Mower w/Bagger
Patio Table w/4 Chairs
Picnic Table Weber Grill
Gas Cans Lawn Chair
Shovels, Rakes, Hoes, etc.
Bird Feeder
Lucille Pikop has sold her home and will be moving soon. Bev Sillerud has taught overseas and travelled extensively. Because of limited storage, she is selling many of her foreign purchases.
SPORTING GOODS
Evinrude Boat Motor, 8 H.P.
300 Savage, Single Shot
Mossberg Rifle, Model 183D-8410
Fishing Equipment
Red Hunting Outfit, Large
Duck Hunting Jacket
HOUSEHOLD
Camel Stool 20" Box Fan
Rug Shampooer 30-Cup Percolator
Lots of Baskets Magazine Rack
Portable Sewing Machine
Beveled Glass Mirror
Pictures and Wall Decorations
China, Service for 12
Costo Step Stool Fruit Jars
Magnavox Telephone and Answering Machine
Kitchen Miscellaneous
2 – Rattan Bed Trays
Double Basket Hanging Lamp
Gold Imari Bowl
Philippine Pot Holders
Noodle Maker from Italy
Pictures from Turkey
Tefal Frying Pan Turkish Mugs
Romertoph Casserole
Scales from Greece
Drip Coffee Maker
8 – LeCruset Escargot Plates
Turkish Brass Candle Holder
English Wall Hanging
4 – Philippine Woven Shades, 42" Wide
Wool Flokati Rug, Greece
MISCELLANEOUS
Reel to Reel Tape Deck, Cleaned, Serviced, New Heads
Encyclopedia Britannica, 1967
Yearbooks, 1967 to 1984
Metal Shelves Wooden Shelves
Anvil Adjustable Chair
Cooler Small Foot Locker
Galvanized Tubs Flag and Pole
Christmas Decorations
Vinyl Tiles Small Wood Stove
Antennae Misc. Jewelry
Misc. Hand Tools
Stuffed Lion from Thailand
3 – Bamboo Bird Cages
Dice Games from Philippines
Norwegian Sweater
German Sweater
Duo-Therm Window, 40"x45"
Combination Storm Door, 80"x36"
Franklin Treadle Sewing Machine
Mrs. Marvin (Lucille) Pikop; Joy & Bev Sillerud, OWNERS
TERMS: CASH. Nothing removed from premises until paid for. Not responsible for accidents. Statements made by auctioneers day of sale take precedence over any previous advertising. Not responsible for any errors or omissions on this sale bill. All items sold as is – no guarantees.
Clerk: Auction-2-Sell
Auction-2-Sell
Box 32, Thief River Falls, MN

AUCTION SALE
Saturday, September 23, 1989 11:00 A.M.
LUNCH WILL BE SERVED
MACHINERY & VEHICLES
12' Crestliner Runabout
Front Steering and Controls, Merk 10-20 H.P. Mercury Motor, On Trailer
ANTIQUES & COLLECTIBLES
HOUSEHOLD
MISCELLANEOUS
TOOLS
CLAIR LARSON, Owner
Clerk: Auction-2-Sell
Auction-2-Sell
Box 32, Thief River Falls, MN

AUCTION
Sunday, September 24, 1989 1:00 P.M.
LOCATION: 1233 Edgewood Drive, Thief River Falls, MN
LUNCH WILL BE SERVED
FURNITURE
HOUSEHOLD
SPORTING GOODS
ANTIQUES & COLLECTIBLES
LAWN & GARDEN
TOOLS & MISC.
EARL & VIRGINIA TRIPP, Owners
Clerk: Auction-2-Sell
Auction-2-Sell
Box 32, Thief River Falls, MN

STAR

MAYME JOHNSON, GOODRIDGE 378-4333

Mr. and Mrs. Norman Kriel were among others who enjoyed dinner at the Roger Kriel home. The dinner was served in honor of Ryan's and Gasten Kriel's birthdays on Sunday. Happy birthday, Ryan and Gasten.

Friday Mr. and Mrs. Jeff Kriel and Gasten of Minneapolis came to spend a few days visiting at the Roger Kriel home and the Norman Kriel home.

Mr. and Mrs. Norman Kriel visited with Mrs. John Verbout and baby Lisha Joy at the Northwestern Medical center in Thief River Falls on Thursday. Lisha Joy is the great granddaughter of Mr. and Mrs. Norman Kriel. Congratulations, Lisa and John, on your bundle of joy.

Saturday Mr. and Mrs. Clifford Johnsrud and Kristi Johnsrud of Mayville, ND, spent the evening visiting at the Tim Lundeen home.

Mr. and Mrs. Clarence Johnson were visitors and supper guests at the Jean Johnson home on Thursday evening.

Sunday Mr. and Mrs. Bennie Johnson visited with Mrs. Ernie Huot and Myrtle Kuntz in Thief River Falls.

Donnie Jensen, Eric and Neil were coffee guests at the Leonard Johnson home on Sunday forenoon.

Saturday forenoon Mrs. Leonard Johnson was a visitor at the Margaret Kjelgren home.

Wednesday dinner guests at the Bennie Johnson home were Mrs. Ernie Huot, Myrtle Kuntz and Gail.

Tim Lundeen and Shannon were visitors at the Perry Lundeen home on Sunday afternoon.

On Sunday visitors and dinner guests at the Clarence Johnson home were Helen Messerschmidt of International Falls, Mr. and Mrs. Levin Anderson of Pine City and Jean Johnson, Jessica, Michelle and Monica. Those who joined them later to visit were Mr. and Mrs. Jim Johnson, Katie, Christine, Elizabeth and Jenny. Helen Messerschmidt is spending a few days visiting at the Clarence Johnson home while Rick Messerschmidt went to Duluth.

Jeffrey Lundeen spent from Thursday until Monday at the Tony Lundeen home in Wyoming, MN.

Clarence Johnson was a caller at the Larry Sigerud home on Wednesday forenoon.

Mr. and Mrs. Ernie Mostrom, Randy and Dawn were supper guests at the Clifford Johnsrud home.

Friday Mr. and Mrs. Tim Lundeen, Alissa and Shannon attended a farewell party at the George Benson home in Thief River Falls for Mrs. Dale Lundeen and Tyler who will be leaving for Germany on Wednesday.

Ruth Kotrba and Inga Coan attended the wedding for Joe Jagol and Bonnie Erickson held at the Faith Lutheran church in Goodridge on Saturday evening.

Saturday in the late afternoon Marlin Kotrba and Jason were coffee guests at the Larry Kotrba home.

Thorval Kjelgren of Chicago was a Tuesday afternoon visitor at the Gilmer Manderud home.

Larry Kotrba, Nicky and Melinda were callers at the Tommy Leula home on Sunday.

Mr. and Mrs. Robert Parnow were Saturday forenoon coffee guests at the Gene Fiedler home.

Ruth Kotrba, Gertie Haugen and Alice Lund were Sunday dinner guests at the Inga Coan home in Goodridge.

Saturday Mr. and Mrs. Bruce Solberg, Joyce and Kristian were visitors at the Chester Solberg home.

Ruth Kotrba was a Sunday afternoon visitor at the Harold Holen home.

Wise buyers shop the Times Advertisers first.

Mobile Home Services is a new business in Thief River Falls. Al Gjerde (center) opened the new business after getting several calls for assistance in repairing mobile homes. He repairs just about anything that can go wrong with a mobile home. His business extends throughout the northwest region of Minnesota. He operates out of his home and can be reached at 681-8715. Gjerde received a first dollar award from Thief River Falls chamber of commerce ambassadors, Kay Wedul (left) and Jim Hoks (right), last week.

BROOKS

PEARL LANIEL, 681-4470

Mr. and Mrs. Darold Carpenter left for their home at Aurora on Monday after a long weekend at the home of her mother,

Mrs. Edna Hyde, Mrs. Bertha Hughes and Mrs. Danny Duchamp of Plummer and Mrs. Pearl Laniel motored to Bemidji

Mr. and Mrs. Fred Parnelle and little Rhonda of Warroad and Mr. and Mrs. Wayne Krebs of Grand Forks Air Base were weekend guests of their parents, Mr. and Mrs. Bob Dolago.

Mr. and Mrs. Del Determan returned on Monday from a weekend in Jacksonville, IL, where they attended a wedding of her brother, Steve Beech.

LeRoy Sabourin of Hibbing spent the weekend with his mother, Mrs. Mable Sabourin.

Mrs. Ann Perreault and family of Red Lake Falls visited with Mrs. Nettie Perreault on Saturday.

HIGHLANDING

MRS. KENNETH COAN, GOODRIDGE, 378-4351

Brenda and Danielle Kent were visitors Thursday evening at the home of Darrick and Cindy Wiskow. They stopped by with birthday greetings for Troy on his 1st birthday. Later that evening his grandma, Janet Peterson, and his great grandma, Esther Lindquist, stopped over to visit.

Troy Wiskow Notes
First Birthday

Troy Wiskow celebrated his 1st birthday at the home of his parents, Darrick and Cindy Wiskow on Friday evening. His birthday was the 7th. Supper guests were his grandma, Janet Peterson, great grandma, Esther Lindquist, Kenny and Janet Lindquist, Wendy and Jenny, all of Thief River Falls. Later in the evening a Garfield ice cream cake was served. Troy received many lovely gifts and cards. Sending gifts but unable to attend were Carol and Delaine Johnson and Brian of East Grand Forks and Kristi Johnson of Grand Forks, ND. Happy 1st birthday, Troy.

A Birthday Celebration

Saturday evening Darrick and Cindy Wiskow hosted a birthday party for their son, Troy, at their home in Thief River Falls. Supper guests were his grandparents, Ole and Olive Wiskow of Goodridge, Dean Wiskow of Goodridge, Sheila Verbout of Grygla and Tom and Steph Peterson of Thief River Falls. Joining them later in the evening for cake and ice cream were Darrell and Janet Wiskow of Red Lake Falls. Two Garfield cakes were served which were baked and decorated by his grandma, Olive Wiskow. Troy received many nice cards and gifts. Happy birthday, Troy!!

On Friday evening Florence Hamm was a supper guest with Donna Horachek.

Clarence and Janice stopped to visit at the Rick and Ann Manderud home of Glendon.

BACK TO SCHOOL
INTRODUCTORY OFFER
Complete
FRAME
And
LITEStyle
LENSES
At A
SUPER
COOL PRICE!
Call Us For
Complete Details
NORTHWEST
EYE CLINIC
OPTICAL
(218) 681-1120
316 North LaBree
Thief River Falls
COOL
Super COOL
Ultimate lens technology for the Cool Kid Market
LITEStyle LENSES

Moore's Interior
Latex
Regal
PAINT SALE
Choose from these four beautiful interior latex finishes. All feature easy brushing, spatter-resistant application, rapid dry and are available in over 1600 custom and ready-mixed colors.
Regal Wall Satin
LATEX INTERIOR FLAT
■ Beautiful, durable matte-flat finish
■ Self priming on most surfaces
Regal AquaVelvet
LATEX EGGSHELL FINISH
■ One paint for walls & trim
■ For heavy traffic areas—will withstand repeated washings
Regal AquaPearl
LATEX PEARL FINISH
■ Continental pearl-like sheen
■ Especially suited for kitchens & bathrooms
Regal AquaGlo
LATEX SEMI-GLOSS FINISH
■ Extremely durable finish for trim, doors, furniture & walls
■ Beautiful semi-gloss sheen
SAVE
$5.00 Per Gal.
Benjamin Moore PAINTS
6 Ft. Stepladder $19.95
Drop Cloth Each 39¢
Paint Thinner Gal. $2.99
PAINT & GLASS INTERIORS
4th & Horace, T.R. Falls, MN - 681-3012

Inside THE TIMES
- Truck Violations In Courtroom Log, p. 7
- Squirrel Bites Child, p. 12
- Prowlers Lose To Cardinals, p. 8
- Volleyball Team Loses First Match, p. 9

MINNESOTA HISTORICAL SOCIETY

THE TIMES

50¢

Volume 78, Number 77 — 324 Main Avenue North; Thief River Falls, MN 56701 — One Section — Monday, September 25, 1989

Sentencing On Several Cases Passed In TRF

One of three individuals charged with shoplifting from four local stores appeared for sentencing in Pennington district court. Two others did not appear for sentencing after pleading guilty to charges of conspiracy to commit theft over $500.

Rodney White and Sharon Jean Jones were not present for sentencing last Monday. Debra Lynn Jones, 26, Red Lake Indian reservation, was sentenced on a charge of conspiracy to commit theft over $500.

Pennington county district court Judge Dennis Murphy sentenced Jones, also known as Debra Lynn White, to 60 days in jail with credit for time already served. Jones was involved in a shoplifting ring that took merchandise from four stores in Thief River Falls and one Bemidji store. She was represented in court by Assistant Public Defender Don Aandal. Pennington county attorney Dave Olin represented the state.

Gary Duane Anenson, 19, Thief River Falls, was sentenced on a charge of unauthorized use of a motor vehicle. The charge stems from an incident in which he drove his sister's pickup without her permission. Imposition of sentencing was stayed for three years probation on condition he is law abiding, exhibits good behavior, does not violate any law or ordinance, obeys and complies with probation officer, does not leave the state without the written consent of his probation officer, spends 30 days in jail concurrently with sentence previously served, and pays $300 fine plus $37.50 in court costs. He was represented in court by Assistant Public Defender Don Aandal. Pennington county attorney Dave Olin represented the state.

Randy Wayne Knutson, 25, Thief River Falls, pled guilty to one count of gross misdemeanor driving while intoxicated. He was sentenced to 30 days in jail and fined $1,000. He was placed on two years unsupervised probation with $500 of the fine suspended, on condition he has no like offenses in the two years, follows the recommendation of his alcohol problem assessment, pays remaining fine and costs of $132.50, and is given credit for two days already served. He was represented in court by Assistant Public Defender Don Aandal. Attorney DelRay Sparby was the prosecuting attorney.

Gregory Ross Sjulestad, 29, Thief River Falls, was sentenced on a charged of gross misdemeanor motor vehicle driver under the influence. He was sentenced to one year in jail and fined $1,000. Six months of his sentence and $500 of the fine was stayed on condition he is on unsupervised probation for two years, follows recommendations of an alcohol problem assessment, pays fine and costs totaling $632.50. He was granted permission to participate in the Huber law program if he completes outpatient treatment satisfactorily. The court will review the jail term and possibly reduce the jail time.

David Carl Veselka, 29, Middle River, was sentenced on a charged of gross misdemeanor motor vehicle driver under the influence of alcohol. The charge stems from an incident on July 15 in which Veselka pulled his vehicle over to the side of the road and attempted to run away. His vehicle rolled into the Land O'Lakes LP gas plant causing substantial damage. Veselka was sentenced to 90 days in jail and fined $500. Sixty days of the jail sentence was stayed and the remaining sentence can be served under Huber law supervision. The judge also suspended $100 of the fine on condition the remaining fine and court costs totaling $522.50. He is also not to have an like offense in two years and follows the recommendations of the alcohol problem assessment. He was represented in court by Attorney Kevin Duffy. Attorney DelRay Sparby represented the state.

Darin Frederick Hurst, 18, Thief River Falls, was sentenced on a charge of fleeing a police officer. Hurst was sentenced to one year in jail and was fined $1,000. The fine and all but 30 days in jail was stayed and he was placed on probation for one year on condition he attends AA and pays court costs of $47.50 and serves 30 days in jail under Huber law supervision. Hurst was represented in court by Assistant Public Defender Don Aandal. Pennington county attorney Dave Olin represented the state.

David Allen Hendrickson, 34, East Grand Forks, was sentenced on a charge of gross driving while under the influence of alcohol. He was sentenced to one year in jail with six month suspended on condition he pays court costs and alcohol assessment cost of $122.50. He was granted right to participate in the Huber law program and ordered to follow the recommendations of the alcohol problem assessment. If treatment was recommended and he successfully completes treatment the court will consider giving him credit on jail time. Hendrickson was represented in court by Assistant Public Defender Don Aandal. Pennington County Attorney Dave Olin represented the state.

Two Injured In Accident Near TRF Sat.

Two people were taken to Northwest Medical center following an accident five miles north of Thief River Falls on Highway 59 Saturday night.

According to Minnesota state patrol, at about 5:10 p.m. Saturday Minnesota state patrol responded to a report of an accident five miles north of Thief River Falls on Highway 59. According to the accident report, Harold Lambert of Thief River Falls was traveling north on Highway 59 in his 1982 Ford pickup and was making a left turn onto a township road when a 1988 Chevrolet pickup driven by Nancy Peterson of Lake Bronson, collided with the rear of the Lambert vehicle. Lambert and Peterson were both taken to Northwest Medical center.

Northwest Medical center reported that Lambert was treated and released, but they did not have a report on Peterson.

The pickup driven by Peterson was considered a total loss. There was an estimated $1,000 damage to the Lambert vehicle.

Northern Pride, Inc., the grower cooperative which has purchased and is now operating the former Land O'Lakes turkey processing plant in Thief River Falls, is just a little over half through its initial processing season. One of the organizers of the cooperative and chairman of the board of directors, Glen Jaenicke of Roseau, is shown with his flock of about 30,000 tom turkeys on range west of Badger along highway 11. It will take less than three days to process this flock through the plant in Thief River Falls, truck to freezer.

Northern Pride To Process Over 33 Million Pounds Of Turkey

by Marvin Lundin
Times Editor

Halfway through its initial processing season, Northern Pride, Inc. is on track to process 33 to 34 million pounds of turkey—several million pounds more than had been anticipated when the grower cooperative purchased the Thief River Falls plant from Land O'Lakes, Inc.

Processing at the plant began June 1 and is expected to continue through about December 20, according to Russ Christianson, office manager for the cooperative. The plant is operating at full capacity for the duration of the season.

Despite a softening in the market after a strong start in June, prices seem to have stabilized and are not expected to drop lower, Christianson said. The cooperative has been able to sell and ship all through the marketing period to date, with current prices about 20 per cent lower than they were at the start of the processing season.

Marketing for the cooperative is handled by Ross Enterprises of Winona and the local plant's production is sold ahead through at least mid-October. Early in the season the local plant processed about 140,000 turkeys for Hubbard and Land O'Lakes in addition to its own growers' birds.

There are 32 growers who are members of the Northern Pride cooperative with flocks located as far west as the Rugby, ND, area—a trucking distance of approximately 190 miles. A dozen of the growers are in North Dakota with most of the remainder concentrated in the Greenbush to Warroad area.

Presently the plant has about 175 employees working in the office and processing areas. Steenerson Trucking, which hauls live birds to the plant under contract with Northern Pride, employs another 20 to 25 people. A number of local and area truckers haul loads of processed birds to distributors in the midwest. Turkeys from the local plant have been shipped to Washington state, North Carolina and Texas and many points in between, Christianson said.

About 50 truckloads of turkeys have been sold to the Nash-Finch company and about 70 truckloads to the Super Valu grocery chain. The cooperative will package for three of its own labels—Harvest Gold, Northern Pride and Snowland—as well as for 20 to 25 other private labels. Some days the plant will package for seven to 10 different labels.

Northern Pride label is the cooperative's Grade A frozen turkey—its top of the line product. Harvest Gold is the B grade or parts missing label. Snowland is the label to be used for the firm's Grade A unfrozen turkey which will likely be marketed most extensively shortly before the Thanksgiving holiday. Some of the birds packaged under the Snowland label may also be frozen.

Processing at the plant appears to be a model of efficiency. Within 75 minutes from the time a turkey leaves the truck hauling it to the plant it is going into the freezer in a partially frozen condition.

(Continued on Page 4)

Packaged turkeys at the Northern Pride turkey processing plant in Thief River Falls are marketed under about 25 labels, including these three for the local cooperative itself. Harvest Gold is the B grade or parts missing turkey, Snowland is the unfrozen Grade A turkey and Northern Pride is the Grade A frozen turkey. The Snowland birds will be marketed closer to Thanksgiving.

Taking an approving look at the new Prowler model Arctic Cat snowmobile which began coming off the assembly line late last week are William Ness (left), chairman of the board, and Chris Twomey, president and chief executive officer. The Prowler is the main new model of Arctic Cat for the 1990 model line. Additional information will be published in Wednesday's edition of the Times.

Officer Assigned To Investigate Welfare Fraud

Pennington county department of human services has contracted with Pennington county sheriff's department to provide an investigator to look into reports of fraud.

Phyllis Schmidt said Monday that the Pennington county board of human services has decided to contract with the county sheriff's department to look into reports of fraud. Schmidt said it is part of a continuing trend throughout the state. More and more county welfare departments are interested into pursuing reports of fraud and reducing the amount of money being used fraudulently.

Schmidt said there isn't any one particular program being targeted for the investigation. The reports of fraud have been reported in many programs such as reports of clients receiving funds from AFDC when an absentee parent is actually present or being hidden by the persons receiving the funds.

Pennington county sheriff Bob Wold said one officer is being assigned part time to investigate reports of fraud for the human services department. The officer will continue to work for the sheriff's department full time but his hours working for the human services department will be assessed to the human services department.

Sheriff Wold said he isn't sure how big of a business it is. There have been many reports of fraud in the past.

(Continued on Page 4)

Public Scoping Meet On OTH-B Radar Sites Tues.

United States Air Force will conduct a public scoping meeting on the Over-The-Horizon Backscatter radar study in Thief River Falls Tuesday. The purpose of the meeting is not to debate the issues but record information about the site-specific areas. Information and maps concerning the site specific areas to receive more study for the OTH-B radar site were sent to property owners in the areas recently.

The public scoping meeting will be held 7:30 p.m. September 26 at the Lincoln high school auditorium.

COMMUNITY FOCUS

Janeen Galland/Harry Gimberg Wed Aug. 5

Janeen Galland and Harry Gimberg were married on Saturday, August 5, at the home of Rabbi Lewis Bunim in Fargo, ND, with Rev. David Molner and Rev. Joe Galland officiating at the 2 p.m. double ring ceremony.

The bride is the daughter of Rev. Leo and Jan Galland of Hillsboro, ND, formerly of Thief River Falls. Parents of the groom are Arthur and Mary Unger of Brinsmad, IL.

Maid of honor was Kim Meiners, friend of the bride, Minneapolis. Bridesmaids were Cindy Galland, sister of the bride, and Gail Erickson, cousin of the bride, and Kim and Kris Mahoney, friends of the bride. Flower girl was Jessica Galland, sister of the bride.

Best man was Kevin Dempsey and Alan Assmus. The bride's mother also sang a solo while candles were lit by Sara Hackbarth, cousin of the bride, and a duet was sung by the bride's father and mother. Lance played the flute, piano was Angie Kelly, cousin of the bride, and Randy Meier, friend of the bride, served as organist.

Ushers were Jim Jensen by Paul Hirsch, cousin of the bride, and Rev. J. J. Gilstrap of Thief River Falls, grandfather of the bride.

Michelle Dressler of Eagan, cousin of the bride, served as bridesmaid. Bridesmaids were Twila Reif of Thief River Falls, friend of the bride, Sharon Hessel of Maryland, friend of the bride, and Joan Erickson of New York, cousin of the groom. Flower girl was Amy Jo Nelson, cousin of the bride, James Galland of Morehead, brother of the bride, Jake Galland of Grand Island, NE, Pranitis, brother of the bride, as ring bearer.

The couple met while the couple were attending seminary and decorated the pews and stands in the boat and nautical theme. A wicker arrangement of pink and white roses and lilies graced the altar in memory of Grandpa Galland who was a sailor in the groom's parents and bridal attendants and a single lacy with a ribbon bow marked the pews. A vase of fresh roses, daisies, baby's breath, greenery and a candle was placed on the altar. The wedding and was given in the bride by her grandpa.

The bride, given in marriage by her father, chose a traditional ivory satin gown with a fitted bodice, a lace yoke and a full skirt with a French bustle, a puffed sleeve sprinkled with pearls, a sweetheart neckline trimmed with pearl appliques, sequins and pearls, and a long train with a lace and pearl drop back. The gown featured a basque waist, tiers of lavish ruffles and enhancing the bustline and and flowing down the semi-cathedral train. The bride's mother made the gown, she wore a headdress of miniature lilies, a pearl with a double tiyer fingertip length veil edged with ruffled lace. A gold chain with a single pearl was worn by the bride. She carried a lace back cascading bouquet of white and pink roses, daisies and stephanos orchids.

Brenda Brickstosser of Plummer, cousin of the bride, was matron of honor. Bridesmaids were Jennifer Hummer, sister of the bride, Val Boggeman of Brenda, sister-in-law of the groom, and Kendra Hutton of Fargo, ND, friend of the bride. They wore pink floor length satin gowns with sheer overlay, fitted bodice styled with a scoop neck and back V necklines trimmed with rows of scalloped lace dropping to the shoulder to short lace sleeves. They carried a single pink rose with baby's breath and greenery and wore scarlet and ruffled lace headdresses. Each wore a pearl drop necklace, a gift from the bride. They carried lace back fans of pink roses, daisies, baby's breath and greenery.

The flower girl was Camille Boggeman of Brenda, niece of the groom. She wore a pink floor length satin gown with a sheer overlay, a fitted bodice with a scoop neck and a pink bow in the back. She carried a lace basket filled with miniature roses, daisies, baby's breath and greenery.

Best man was Kevin Dempsey of Fargo, ND, cousin of the bride, and Alan Assmus, friend of the groom.

Groomsmen were Jim Jensen, friend of the bride, Paul Hirsch, cousin of the bride, and Rev. J. J. Gilstrap of Thief River Falls, grandfather of the bride.

Ushers were Jim Jensen by Paul Hirsch, cousin of the bride, and Rev. J. J. Gilstrap of Thief River Falls, grandfather of the bride.

Michelle Dressler of Eagan, cousin of the bride, served as bridesmaid. Bridesmaids were Twila Reif of Thief River Falls, friend of the bride, Sharon Hessel of Maryland, friend of the bride, and Joan Erickson of New York, cousin of the groom. Flower girl was Amy Jo Nelson, cousin of the bride, James Galland of Morehead, brother of the bride, Jake of Grand Island of Nebraska, Pranitis, brother of the bride, as ring bearer.

The couple met while the couple were attending seminary and decorated the pews and stands in the boat and nautical theme. A wicker arrangement of pink and white roses and lilies graced the altar in memory of Grandpa Galland who was a sailor in the groom's parents and bridal attendants and a single lacy with a ribbon bow marked the pews. A vase of fresh roses, daisies, baby's breath, greenery and a candle was placed on the altar. The wedding and was given in the bride by her grandpa.

The bride, given in marriage by her father, chose a traditional ivory satin gown with a fitted bodice, a lace yoke and a full skirt with a French bustle, a puffed sleeve sprinkled with pearls, a sweetheart neckline trimmed with pearl appliques, sequins and pearls, and a long train with a lace and pearl drop back. The gown featured a basque waist, tiers of lavish ruffles and enhancing the bustline and and flowing down the semi-cathedral train. The bride's mother made the gown, she wore a headdress of miniature lilies, a pearl with a double tiyer fingertip length veil edged with ruffled lace. A gold chain with a single pearl was worn by the bride. She carried a lace back cascading bouquet of white and pink roses, daisies and stephanos orchids.

Brenda Brickstosser of Plummer, cousin of the bride, was matron of honor. Bridesmaids were Jennifer Hummer, sister of the bride, Val Boggeman of Brenda, sister-in-law of the groom, and Kendra Hutton of Fargo, ND, friend of the bride. They wore pink floor length satin gowns with sheer overlay, fitted bodice styled with a scoop neck and back V necklines trimmed with rows of scalloped lace dropping to the shoulder to short lace sleeves. They carried a single pink rose with baby's breath and greenery and wore scarlet and ruffled lace headdresses. Each wore a pearl drop necklace, a gift from the bride. They carried lace back fans of pink roses, daisies, baby's breath and greenery.

The flower girl was Camille Boggeman of Brenda, niece of the groom. She wore a pink floor length satin gown with a sheer overlay, a fitted bodice with a scoop neck and a pink bow in the back. She carried a lace basket filled with miniature roses, daisies, baby's breath and greenery.

Best man was Kevin Dempsey of Fargo, ND, cousin of the bride, and Alan Assmus, friend of the groom.

Groomsmen were Jim Jensen, friend of the bride, Paul Hirsch, cousin of the bride, and Rev. J. J. Gilstrap of Thief River Falls, grandfather of the bride.

Following a wedding trip to Minneapolis, the couple will live in Fargo, where the groom, a graduate of Drake university, is a student at the Northern Baptist Theological Seminary. The bride, a graduate of the University of North Dakota, Grand Forks, is employed at a home for the mentally ill in Minneapolis.

Melissa Kolseth Is Bride Of Ross Bruggeman

Melissa Kolseth and Ryan Bruggeman were married on Saturday, August 26 at the Redeemer Lutheran church in Thief River Falls. Rev. Tevin Schoek officiated at the 2:30 p.m. double ring ceremony.

The bride is the daughter of Brad and Linda Kolseth of Plummer. Parents of the groom are Larry and Vi Bruggeman of Brooks.

The bride was escorted by Sylvester Swenson, who sang "Bridal Love."

"Wedding Song," "but You and I" and during the lighting of the unity candles, "God, A Woman and A Man." Serving as organist was Joyce Hallstedt, who played "Love, Love Is Blue" and "Bridal Chorus." Lohengrin's "Bridal March" is recessional.

Forming the chancel railing were milk glass vase arrangements of white and pink gladiolus, white and pink stargazer lilies and greenery. The unity candles were inlaid with the couples wedding invitation and decorated with roses and daisies in the heart and nun pink side candles. A wicker arrangement of pink and white roses and lilies graced the altar in memory of Grandpa Bruggeman. A candle with the groom's initials and bride's initials and a single lacy with a ribbon bow marked the pews. A vase of fresh roses, daisies, baby's breath, greenery and a candle was placed on the altar. The wedding and was given in the bride by her grandpa.

The bride, given in marriage by her father, chose a traditional ivory satin gown with a fitted bodice, a lace yoke and a full skirt with a French bustle, a puffed sleeve sprinkled with pearls, a sweetheart neckline trimmed with pearl appliques, sequins and pearls, and a long train with a lace and pearl drop back. The gown featured a basque waist, tiers of lavish ruffles and enhancing the bustline and and flowing down the semi-cathedral train. The bride's mother made the gown, she wore a headdress of miniature lilies, a pearl with a double tiyer fingertip length veil edged with ruffled lace. A gold chain with a single pearl was worn by the bride. She carried a lace back cascading bouquet of white and pink roses, daisies and stephanos orchids.

Brenda Brickstosser of Plummer, cousin of the bride, was matron of honor. Bridesmaids were Jennifer Hummer, sister of the bride, Val Boggeman of Brenda, sister-in-law of the groom, and Kendra Hutton of Fargo, ND, friend of the bride. They were pink floor length satin gowns with sheer overlay, fitted bodice styled with a scoop neck and back V necklines trimmed with rows of scalloped lace dropping to the shoulder to short lace sleeves. They carried a single pink rose with baby's breath and greenery and wore scarlet and ruffled lace headdresses. Each wore a pearl drop necklace, a gift from the bride. They carried lace back fans of pink roses, daisies, baby's breath and greenery.

The flower girl was Camille Boggeman of Brenda, niece of the groom. She wore a pink floor length satin gown with a sheer overlay, a fitted bodice with a scoop neck and a pink bow in the back. She carried a lace basket filled with miniature roses, daisies, baby's breath and greenery.

Best man was Kevin Dempsey of Fargo, ND, cousin of the bride, and Alan Assmus, friend of the groom.

Groomsmen were Jim Jensen, friend of the bride, Paul Hirsch, cousin of the bride, and Rev. J. J. Gilstrap of Thief River Falls, grandfather of the bride.

Ushers were Jim Jensen by Paul Hirsch, cousin of the bride, and Rev. J. J. Gilstrap of Thief River Falls, grandfather of the bride.

Michelle Dressler of Eagan, cousin of the bride, served as bridesmaid. Bridesmaids were Twila Reif of Thief River Falls, friend of the bride, Sharon Hessel of Maryland, friend of the bride, and Joan Erickson of New York, cousin of the groom. Flower girl was Amy Jo Nelson, cousin of the bride, James Galland of Morehead, brother of the bride, Jake of Grand Island of Nebraska, Pranitis, brother of the bride, as ring bearer.

Tracy Erickson To Wed Kory Joppru October 21

Tracy Lynn Erickson and Kory Rob Joppru, together with their families, announced their engagement and the pending marriage.

Parents of the couple are Mr. and Mrs. Ronald Erickson, Fosston, MN, and Mrs. Roger Vaughan of Brainerd and Mr. and Mrs. Dean Joppru of Thief River Falls.

The wedding will take place October 21 in Crookston.

Wedding Reception To Be Held For Lyene Krutson

An open house wedding reception will be held September 30 at 2 p.m. for Mr. Kris Lyene and Kelly Krutson who were married August 26. The open house will take place in the Brandt community center. All friends and relatives are invited to attend.

Walter Steinhauer & Robert Nyvall To Have Birthday Party Oct. 1

An open house birthday party will be held for brothers, Walter, Bob Sauer and Robert Nyvall on Sunday, October 1, from 2 p.m. to 5 p.m. at Nazarene Lutheran church in Red Water is celebrating his 75th birthday and Robert, his 80th birthday. Both have a birthday on September 29. All friends and relatives are invited to attend. No gifts, please.

TIMELY NOTICE TO READERS

The Times' policy on wedding write-ups is as follows:

Write-ups for weddings will be published on the date of receipt of The Times office, a detailed write-up will be published on the wedding day, along with a photo (if one is available).

The wedding must take place on or close to the wedding receipt or it will be printed as a "Wedding Announcement" including the name of the parents but no description of the wedding.

For a wedding that took place from three to six months before the date of receipt of the write-up, it will be printed as an announcement of the event with a short write-up, name of the bride and groom, names and addresses of parents, date and place of the wedding, and where the couple is working.

There will be no publication of weddings after six months have elapsed.

Every effort will be made to publish the wedding write-up within two issues of receipt.

Photos will be available free of charge at The Times office to be picked up anytime after the wedding has taken place. Photos will not be returned by mail if accompanied by a self-addressed stamped envelope.

Write-ups should be typed or legibly printed and addressed to: The Times, P.O. Box 580, Thief River Falls, MN 56701.

Please include a daytime phone number in the event that the wedding editor has been published. Photographs will not be returned by mail if accompanied by a self-addressed stamped envelope.

Women Of Today Holds Membership Meeting

The Thief River Falls Women of Today will hold a membership meeting on Tuesday, September 26, at 7 p.m. at the Elks club in Thief River Falls. Anyone who would like more information would like to join is encouraged to attend.

The One to See.
TERRY L. NELSON
681-3635

John Schmidts Have New Daughter, Sept. 20

John and Eileen Schmidt of La Paseta are proud to announce the birth of a daughter, Theodora Ann, on September 20. She weighed six pounds and measured 19 inches. Grandparents are Mr. and Mrs. Irving Swanson of rural Red Lake Falls, Gerald McGinley Schmidt of Kansas City, MO, and William Schmidt of Bismarck, ND.

VFW Auxiliary To Hold Senior Dinner Oct. 7

The VFW auxiliary will hold a senior dinner on Saturday, October 7, at noon in the VFW club. Anyone needing a ride call the VFW club at 681-2977. Members of the auxiliary will be Sunday, October 9 at 8 p.m. All members are urged to attend.

TRF Quilters Guild To Meet September 26

The Thief River Falls Quilters' Guild will meet Tuesday, September 26 at 7 p.m. in Room 135 at the Thief River Falls technical college. The group will continue the Log Cabin and Lone Star pattern projects from last year. Members are to bring their machines and materials. There will also be a videotape shown. All members and interested persons are encouraged to attend. For more information, contact Diane Hanson, 681-7742, or Jan Davidson, 681-3621.

PUBLIC NOTICE
HARTZ FOUNDATION
The annual report of Hartz Foundation is available at the address noted below, for inspection during regular business hours, by any citizen who can reasonably within 180 days after publication of this notice of its availability.
HARTZ FOUNDATION
Hartz Foundation Building
Mn Ins Hwy
Thief River Falls, MN 56701
Irene Bjelke, President
Geraldine V. Hartz, Secretary-Treasurer

SINCE 1969
MEDICARE
CERTIFIED
INTER-COUNTY NURSING SERVICE
THIEF RIVER FALLS.....681-5950
RED LAKE FALLS.....253-4378
- ONE CALL DOES IT ALL -
Home Health Aides
Home Health Aides
Foot Care - Blood Pressure - School Health

NEW FALL
DRESSES
20% OFF
Sizes 6 to 20
Large Selection of Styles and Colors
Mr. Duane's

THIEF RIVER FALLS SCHOOL BOARD AGENDA HIGHLIGHTS

DATE: September 26, 1989
PLACE: School District Service Center
TIME: 6:00 P.M. Regular Meeting

1. Report on Centennial School's Start Up & Alternative EF-Stillwater
2. Superintendent's Report on Extended Closing
3. Report on Vocational Education Consortium - Oney Gustafson
4. Approve Personnel Transfers and Expenditure Subject
5. Report of Investments
6. MSBA Management Seminar and "Building a High Performance School Board" Training
7. Approve Extracurricular Contributions
8. Cost Estimates for TC Construction Plans
9. Approve Contracts
10. Acceptance of Donations from the Eagles and TRF Athletic Boosters
11. Activities Schedule of the 1990 Wagons and Activities for Bids to Purchase two 10-Passenger Vans
12. Approve Ed Lemen with Wentzville Locating
13. Assignment of Grant to Northwest Technical College Project
14. Approve Job Description for Director of Curriculum and Instruction
15. Approve Job Description for Principals
16. Approve Resolution Supporting Rural Education Improvement in Fargo
17. Appoint Board Rep. to Participate in Duck Fallows Program
18. Acceptance of Indian Construction Project Bids
19. November 7th Election
   a. Assign Polling Places in 12:00 noon-8:00 p.m.
   b. Establish Precinct Polling Places & Designated Hours
20. Consider Resolution Supporting Vocational Education
21. Special Meeting Date - September 28, 5:00 p.m.
22. Schedule Following Meetings:
   a. Hearing on Levy Limits - October 23, 7:00 p.m.
   b. Public Meeting with Board sponsored by FFD Parent Group - October 26, 7:00 p.m., Washington School
   c. Special Board Working on Levy Limits - November 13, 7:00 a.m., DSC

NEXT MEETING: Regular Meeting - October 9 - 7:00 P.M.
District Service Center

Regular Board Meetings are video-taped and shown on cable channel 13 at 7:00 p.m. on the Tuesday evening following the meeting

Soupçon

By Sharon LaCourniere

Now that the busy days of fall are upon us, some quick and easy meal recipes should be handy. Try one of these recipes for a quick meal that will satisfy even the most picky eaters.

Quick Chicken Cacciatore
Favorite Casserole
1 or 2 medium baking potatoes
1 can cream style corn
1 can chicken
1 cup milk
Dinner and drain hamburgers. Slice potatoes thinly.

Spray dish or bottom of pressure cooker with cooking spray. Place potatoes in dish. Pour about 1/2 of the potato slices over first layer. Salt and pepper as desired.

Now layer on half of the hamburgers. Pour the cream of corn on the half of the remaining potato slices, the rest of the hamburger and the rest of the corn. Top with remaining potato slices.

Cut bacon and place in 350 degree oven for one hour or until potatoes are done. More milk may be added for a more juicy dish.

I feel the potato lovers in your family will love this dish.

Pizza Pie Casserole
1/2 pound ground hamburger
1/2 (16 oz) can tomato sauce
1/2 (12 oz.) package slicepp jac mix
3 cans (10 oz. each) refrigerated crescent rolls
1 package cheese slices (or shredded cheese)
Brown and drain hamburger. Mix with tomato sauce and allspice powder.

Press 1 can of rolls in bottom of 9x13 pan. Spread hamburger mixture over dough and top with cheese. Cover with remaining can of roll dough.

Bake at 350 degrees for 20 to 30 minutes.

***

Here's a yummy roasted cauliflower that is quick and easy.

Roasted Cauliflower
1 pound (1/2 inch wide) egg noodles
1 tablespoon butter
1/3 cup chopped onion
1 cup sour cream
1/2 cup cream cheese
1 head cauliflower
1 bunch egg
1/3 cup milk
1/3 teaspoon salt
pepper to taste
1/2 cup corn flakes
1/2 cup cheese
Cook noodles until tender, about 5 to 10 minutes. While they cook, saute onions in butter and mix with sour cream, cheese, cauliflower and egg with milk, salt and pepper.

Mix noodles and cauliflower mixture. Stir in sugar, salt and pepper. Mix in sour cream.

Place in prepared casserole and sprinkle with corn flakes. Bake at 350 degrees for 1 hour and 15 minutes and bake 5 or 6 minutes more, until flakes are toasted. Top each serving with bacon.

BIRTHS

Northwest Medical center in Thief River Falls reports four births since the last edition of The Times.

On September 23 a girl was born to Mark and Kelly Ness, Thief River Falls. Weight was 6 pounds, 4 ounces. She was named Rebecca Anna.

On September 23 a boy was born to Daniel and Debra Lewis, 315 S. Central, Thief River Falls.

On September 23 a boy was born to Stephen and Sherri Simpson of St. Hilaire. He was named Jeffrey Paul Stephen.

On September 23 a boy was born to Clarence and Debra Anderson of Warroad. He was named Matthew.

Zehlans Began Fall Season With Meeting

The fall season for the Zehlans club, an affiliate of the General Federation of Women's Clubs, began with a luncheon at the home of Ruth Hansen, Hallock.

Members were reminded of the Sunshine Club's annual bazaar, to be held at the home of Helen Nelson, who was hostess. Members will bring items for the bazaar at their meeting in October, participating with other high school organizations throughout the area in a High Officers leadership seminar, and participating in the Hallock Days parade on Thursday, September 28, in Hallock.

Plans for a Thanksgiving tea, to be held at the home of Ann Jacobson, were also made.

Members were reminded of the upcoming Hallock Days parade and asked to contact Ann Jacobson if they would like to participate.

It was announced that the CARE for the child project through the Red Lake County Public Health Nurse, Ann Jacobson, is now accepting donations made bird repeats.

It was announced that the CARE for the child project through the Red Lake County Public Health Nurse, Ann Jacobson, is now accepting donations made bird repeats.

The next meeting will be at Helen Nelson's home on Oct. 5 at 1 p.m. The book, "Descent" by Erich Segal will be reviewed.

Red Lake Falls Library Gives Children's Program

The Red Lake Falls public library will sponsor a program for the Red Lake Falls children of all ages, "Service and Sacrifice for Millions of Cats," October 4 at 1 p.m. at the Red Lake Falls library. The program features songs based on songs by Wanda Gag.

Songs will be sung by the children, "Millions of Cats," "Sweet Dreams," "Sunshine," and "Sing."

WIC And EFS To Hold October Clinics

Women, infants and children supplemental nutrition education program (WIC) is being held during the month of October.

Pregnant and children up to the age of five and women who are pregnant or breastfeeding may be eligible for the program. It is mandatory participant to apply for WIC early in pregnancy to get the maximum benefit.

All parental clients must write the EFS office service and complete an application.

Hearing and periodic screening (EPS) clinics are also being held this time to children six months through 13 years of age.

EPS checks all of the following: height, weight, immunizations, vision, hearing, speech and language, growth, developmental delays, dental, and parent concerns and the care of teeth. Appointments are made for one month in advance.

The schedule for WIC and EPS clinics for October includes: Oct. 2, 9, 16 and 23, all at the Redwood County Courthouse, Redwood Falls, MN. Appointments will be made between 20 only from 9 to 5:30 a.m. only, Redwood Falls.

For further information concerning WIC, contact Redwood County Public Health Nurse, Ann Jacobson, Plaza Mall, Red Lake Falls, MN 56750 or telephone 253-2712.

Campanula Garden Club Met In September

The Campanula Garden club met September 14 at the home of Ann Schultz with 10 members present. Roll call was answered by tips on fall gardening. Minutes were read by the members reading Prairie 104 and Prairie Garden Tips. Treasurer's report was given by Ann Schultz. Ann Oldhiegan from "Country Manner" presented a program on how to make one of the vegetable and flower garden decorations. Ann showed how to make a wreath using Indian Corn, Weeping Willow, Kochia, Red Holmes and Maize Corn and Sunflower. The author wrote a different and interesting book on how to use the flowers in colonial campaign, reminiscence and decorations.

The president reminded the members for all their hard work on the courthouse flowers. Refreshments were served given by Ann Schultz.

The next meeting will be October 12 at 1 p.m. at the home of Ann Schultz.

TIMES FOR TODDLERS

ARTS & CRAFTS

Spatter Paint

Paint a person in a sheet of construction paper with straight pins. Place a piece of wax paper on the piece of wire screen with a cardstock or paper plate underneath. Place the screen on the paper.

(Contributed by Discovery Place Child Care Center)

WORK OF THE WEEK

Dress young children need to learn to think positively and to develop a "can do" attitude. Use the following ideas to help children develop a positive self image.

Puzzle Rack. The Little Engine That Could. As the little engine tries to pull the train up the hill, it says, "I think I can, I think I can." Use with children.

Puzzle Rack. The Carrot Seed. A child believes in the carrot seed he plants, despite the fact that no one

Community leaders and residents attended an informational session with a tour of the Thief River Falls technical institute. The session was sponsored by the U of M Minnesota office that left by the community development director of Minnesota department of trade and economic development. The session included information on the technical institute, job training, business, economic development, commercial revitalization and more were discussed at the seminar.

What are the attributes with which you have been blessed? Are you using those attributes to the fullest? Are there ways in which you could do so to allow those attributes which you have to bring forth further results?

A garden must have a time of rest to help the soil regenerate. Do you need to allow your inner body a chance to revitalize itself for the tasks which you do?

Do you need to take time to add enriching activities to your life? Do you need to add to your garden a good book? Do you need time learned in music which inspires you? Do you need time with the grandchildren? Are you in your life, just being together? Are there ways in which you can be a whole society or part of a relaying to you?

Hopefully my gardens will be better next year. We once I use crushed rock in the bottom of pots and add fertilizer to the soil.

Take a leaves from nature. Take time to enrich your life. You will be rewarded by a flowing of revitalizing life for the normal activities of your life.

AWAY AND UP
BALLOONS
By Jill Heatoe
OPENING OCT. 12th
AT 10:00 A.M.
121 South St. Paul Ave
DELIVERY AVAILABLE
681-2977 -Anytime!

We won't send you any monthly reminders to buy the Trane XL 90 gas furnace.
But your utility company will.
If you'd like to reduce your home heating costs, get the Trane XL 90 furnace. It's simple.
1. Your 90% efficient, 2-year parts limited warranty furnace saves you money on your heating bill.
2. Your utility company rewards you with a 40% of the heat is going up the flue, instead of being used to heat your home. Rebates from 30 to 50 dollars make a big difference in cost.
TRANE
APCO Sheet Metal
St. 1, Box 206 Hendricks, Minnesota 56136
218-533-3565

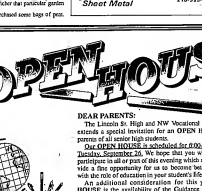

OPEN HOUSE
Terry W. Seiler, Principal & Bill Hahne, Director NWVC

IMPRESSIONS

BETH JOHNSON

I'm ready for fries. So far none of my plants have been bitten by fries. I'm sure that there are some of you who have had your gardens bitten by fries. Unfortunately, of all the welling of the onions, are still flourishing.

The vast gardens tended in the fall of the year is different from other years. Usually I have to plant a few more fries with fresh pickings. There are many dead or dying flowers. The fries that used to get foggy are now in the no-one-gorgeous foggy stage. Hopefully that will be better next year.

However, I like the gardens of fall. The colors of the leaves of the plants are usually more vivid, yet subdued. The fries are still in bloom. The fries are still in bloom. The fries are still in bloom. The fries are still in bloom.

Hopefully that will help some of my other gardens. I imagine that there are other ingredients which the soil may need. I'm sure that I will be spending much time in the fall of the year.

My gardens remind me of how much our lives need enriching. Each one of us has different abilities. We all have different purposes for the use of our talents. Those with which we have blessed. Those abilities need regular enriching.

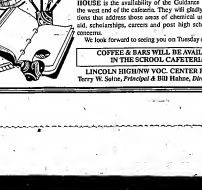

DEAR PARENTS:

The Lincoln St. High and NW Vocational Center family extends a special invitation to our OPEN HOUSE to all parents of all senior high students.

Our OPEN HOUSE is scheduled for 6:00-10:00 p.m. on Tuesday, September 26. We hope that you will feel free to participate in all or part of this opportunity, also, provide a fine opportunity for us to become better acquainted with the role of education in your student's life.

An additional consideration for this year's OPEN HOUSE is the availability of the Southern Counties in the west end of the cafeteria. They will gladly answer questions that address those areas of chemical usage, financial aid, scholarships, careers and post high school plans and concerns.

We look forward to seeing you on Tuesday evening.

COFFEE & BARS WILL BE AVAILABLE IN THE SCHOOL CAFETERIA.

LINCOLN HIGH/NW VOC. CENTER FACULTY
Terry W. Seiler, Principal & Bill Hahne, Director NWVC

OBITUARIES

Margaret Peterson, 74

Thief River Falls — Margaret Peterson, 74, died September 23 at the Northwest Medical center in Thief River Falls.

Funeral services will be held September 26 at 2 p.m. at the Zion Lutheran church, Thief River Falls, with Rev. Richard Larson officiating. Interment will be at the Spruce Valley cemetery, rural Middle River. The Green Funeral Home is in charge of arrangements.

Visitation will be held from 1 to 9 p.m. Monday at the Green Funeral Home in Thief River Falls and on Tuesday at the church for one hour before the service.

A complete obituary will be printed in a later edition of the Times.

Steven R. Langseth, 41

Thief River Falls — Steven R. Langseth, 41, died September 23 at his home in Thief River Falls.

Funeral arrangements are pending with the Green Funeral Home in Thief River Falls in charge of arrangements.

A complete obituary will be printed in a later edition of the Times.

Gary Morrison, 47

Funeral services for Gary Morrison, 47, a former resident of the Goodridge area, were conducted Friday from Holy Cross church in Minneapolis. He died September 19 at Our Lady of Good Counsel cancer home in St. Paul.

Morrison's parents were from Thief River Falls. Survivors include his wife Brenda (Quinton) Morrison of Minneapolis and a brother Dennis. He had been employed by Electric Machinery Company in the Twin Cities.

Dean Sjoholm, 19

Strathcona — Dean E. Sjoholm, 19, died September 15 as a result of an ATV accident near Strathcona.

Funeral services were held September 20 at the Grace Evangelical church in Strathcona with Rev. Robert Ludwig and Rev. John A. Riveness officiating. Special music was provided by Jim Gjovik and Kay Hamness, vocalists, and Rev. Ludwig, organist. Casketbearers were Danny Lorenson, Ricky Lorenson, Wayne Hanson, Todd Gjovik, Jason Taggert and Bernie Knutson. Interment was in the Lorenson family cemetery near Strathcona. The Collins Funeral Home was in charge of arrangements.

Dean Elton Sjoholm was born July 14, 1970 at Greenbush, the son of Donald and Marlys (Lorenson) Sjoholm. He attended Greenbush public school for 10 years and was presently a senior at Middle River high school. He was a confirmed member of the Grace Evangelical church of Strathcona. He enjoyed the outdoors and all sports, especially hockey and baseball.

He is survived by his parents; two sisters: Mrs. Greg (Diane) Lindstrom of Warroad and Mrs. Guy (Doree) Klegstad of Wirt; his maternal grandfather, Ed M. Lorenson of Strathcona; and paternal grandparents: Emil and Irene Sjoholm of Thief River Falls.

He was preceded in death by his maternal grandmother, Violet Lorenson.

Frieda Seltz, 84

Fergus Falls — Frieda Seltz, 84, a former resident of Thief River Falls, died September 23 at the Lake Region hospital in Fergus Falls.

Funeral services will be held September 27 at 2 p.m. at the Hope Lutheran church in Fergus Falls with Rev. Julie Wrubbel-Lange and Rev. Paul Volz officiating. Interment will be in the Bethlehem cemetery at Fergus Falls. The Olson Funeral Home of Fergus Falls is in charge of arrangements.

Frieda Uetzmann was born Jan. 31, 1905 at Moltke township, Sibley county, the daughter of Wilhelm and Wilhelmine (Wittenberg) Uetzmann. She grew up there and attended the Dr. Martin Luther high school in New Ulm. On Aug. 25, 1927 she was married to Rev. Alfred Seltz at Moltke township. They served in Ogema until 1932, Frazee until 1942, Alexandria until 1956, at the St. John Lutheran church in Thief River Falls until 1963 and in Brainerd, retiring in Fergus Falls in 1970. She was a member of the Hope Lutheran church in Fergus Falls. Her husband died on June 1, 1981.

She is survived by two daughters: Mrs. Paul (Judith) Volz of Montgomery, IL, and Ruth Bakke of Detroit Lakes; three sons: Alfred Seltz Jr. of Fergus Falls, Roger Seltz of Idaho Springs, CO, and John "Jack" Seltz of Alexandria; 13 grandchildren; three great-grandchildren; one brother, Clarence Uetzmann of Park Rapids; and two sisters: Mrs. Mike (Verona) Rodewald of Gibbon and Mrs. Eddie (Lanita) Krieg of Tracy.

She was preceded in death by her husband; her parents; five brothers; and three sisters.

Glen Jaenicke, chairman of the board of directors of Northern Pride, Inc., leans on the side of his pickup truck while paying a visit to his turkey flock west of Badger along highway 11. Jaenicke raises about 100,000 tom turkeys each year.

Northern Pride Processing Will Exceed Estimate

(Continued from Page 1)

The numbers involved in plant operation are impressive. On an average day it will handle eight to nine truckloads of hens or 10 to 11 truckloads of toms. That translates to 16,000 to 17,000 hens weighing 13 to 15 pounds (240,000 to 270,000 pounds a day) or 12,000 to 13,000 toms weighing 23 to 25 pounds (300,000 to 320,000 pounds a day).

Hen turkeys reach market weight at about 14 weeks of age and toms at about 17 weeks. Most growers have at least two flocks of birds a season, starting a second flock in their turkey houses as soon as the first flock can be put out on range. Producers in the cooperative will have production varying from a few thousand birds up to 250,000.

Glen Jaenicke of rural Roseau is chairman of the Northern Pride board of directors and one of the primary organizers of the cooperative which purchased the local plant last year. He has been raising turkeys for 22 years and for a number of years has grown about 100,000 toms. He said that 90 to 95 per cent of the turkeys grown for the Thief River Falls plant are of the Nicholas variety.

The last flock for Jaenicke this year is a group of 30,000 hybrid birds which he has on range west of Badger along highway 11. They will be ready for market in another two weeks.

Jaenicke said that it requires about 76 pounds of feed to raise a tom turkey from a poult to market weight. For a flock of 100,000 toms that computes to 7,600,000 pounds or 3,800 tons of feed. It is easy to see where a variation of only a few cents a pound in feed cost can have a huge overall effect on profit or loss.

Weather losses of birds were not extensive this year, although some individual growers were hit fairly hard by an early cold spell or a period of extreme heat this summer. Predator losses also occur in most flocks to some extent. Jaenicke said he loses birds to hawks, owls, raccoons, fox, brush wolves and even an occasional timber wolf.

Jaenicke said time will tell as to the wisdom of forming the grower cooperative to purchase and operate the processing plant in Thief River Falls. He said that without that purchase a number of the growers who are now members of the cooperative would not have been able to produce turkeys this year. That would have been a substantial economic loss for the area.

Growers have been very understanding and cooperative in organizing and financing the transition in plant ownership, Jaenicke emphasized.

Christianson said that the plant has lost only three days of operation, those coming in June when the old 250 horsepower boiler developed a crack and became unsafe to operate. It was replaced by a VE steam generator which operates with 100 pounds of water pressure and only four pounds of steam pressure.

While it took four hours to fire the old boiler and be ready for the processing operation to start, only 20 minutes are required with the new steam generator. Christianson said that fuel savings with the new unit will be about 40 per cent and that it will pay for itself in fuel savings alone in about five years. It is fired by natural gas.

A small boiler is also operated at the plant to provide steam for the shrink pack which forms the plastic bags tightly over the packaged turkeys. For about a week until the small boiler was installed the operation was handled with the portable boiler on a truck used by the city of Thief River Falls to thaw water lines in the winter.

Christianson did not elaborate on the process used by the cooperative to pay growers other than to note that the U.S. Department of Agriculture requires a substantial payment within 14 days of marketing and that a grower pool has been established to spread market fluctuations among all growers in the cooperative.

Growers have appreciated the efforts of the plant employees, Christianson said, and on Saturday hosted them to a dinner served in the cafeteria of the plant. About 70 per cent of the work force consists of people who have been employees of the plant in prior years.

Christianson also said that financing packages put together through the efforts of Jobs Incorporated, the city of Thief River Falls, Northwest Regional Development commission and other individuals and agencies have all been fulfilled and that the plant expects to be self-sustaining as it repays that debt and continues in operation.

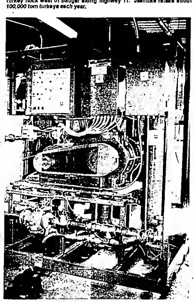

This steam generator in the Northern Pride turkey processing plant in Thief River Falls replaced a 250 horsepower boiler early in the processing season. The unit uses 40 per cent less fuel than the old boiler and can be put in operation in 20 minutes, compared with four hours for the previous unit.

Officer Assigned To Investigate Welfare Fraud

(Continued from Page 1)

Schmidt said the fact that the department has received reports of fraud in the past and has been unable to do very much about it has been a source of frustration. Hopefully, the effort to investigate reports of fraud by the officer will be able to reverse public perception of the department. Schmidt said when the public becomes aware of fraud in the department, it gets down on the entire welfare department, even though the department is necessary in many instances.

Anyone with information about fraud or abuses of welfare programs can contact the law enforcement center at 681-6161, department of human services at 681-2880, or the state welfare fraud hotline number at 1-800-627-9977. Anonymous tips can be left by calling that 1-800 number. Anyone with information can also write to: Welfare Fraud Hotline, MN Department of Human Services, Human Services Building, 444 Lafayette Road, St. Paul, MN 55155-3834.

THE TIMES (Thief River Falls)
Published semi-weekly Mondays and Wednesdays at 324 North Main Avenue, Thief River Falls, Minnesota 56701
The Times is the official newspaper for Pennington County, Cities of Thief River Falls, Goodridge and St. Hilaire, School Districts of Thief River Falls 564, Newfolden 441 and Goodridge 561.
The Times shall not be liable for slight changes or typographical errors that do not lessen the value of an advertisement. The Times liability for other errors or omissions in connection with an advertisement is strictly limited to publication of the advertisement in any subsequent issue or the refund of any monies paid for the advertisement.
JOHN P. MATTSON, Publisher
MARVIN LUNDIN, Editor
MIKE LUNDGREN, Sports Editor
DAVID HILL, Associate Editor
DONNA MYHRER, News Reporter
KEN KOHLER, Advertising Manager
MARY ANN LOFBERG, Production Supervisor
Telephone (218) 681-4450
News Department
Display Advertising
Classified Advertising
Commercial Printing
SUBSCRIPTION RATES
Pennington, Red Lake, Marshall, Polk and Clearwater Counties — Per Year
At Other Addresses With 681 Zip Code — Per Year
Elsewhere in the U.S.A. — Per Year
All Men and Women in the U.S. Armed Forces — Per Year
Student Rate 9 Months
MAILING ADDRESS
Postmaster: Address Changes To: Thief River Falls Times, Box 100, Thief River Falls, MN 56701
Second Class Postage Paid At Thief River Falls, Minnesota 56701
USPS 627-380
ISSN. 8750-3883

In celebration of 1989 as the year of the young reader, The Times is cooperating with the Thief River Falls public library in running this weekly column. Community people will tell about the book or books that were important to them as young persons. If you wish to share your impression of a favorite book, ask for a "Give Us Books, Give Us Wings" form at the library.

GIVE US BOOKS GIVE US WINGS — 1989 YEAR OF THE YOUNG READER

THE BOOK THAT GAVE ME WINGS

By

by Marvin Lundin
Editor, Thief River Falls Times

"Little Black Sambo"

At my age, when remembering what happened yesterday is sometimes difficult, trying to recall experiences from early childhood should be an impossible task. Not so. The first book that I can remember was a child size, somewhat tattered and smudged copy of the story of "Little Black Sambo." Today's modern child in a typical racially antiseptic liberalized home probably will never hear the Sambo tale. But back in my pre-pre-school days it was acceptable to read the book to young children.

I marveled at the tale, paying no particular attention that Black Sambo, his mother Black Mumbo and his father Black Jumbo were dark skinned people. What fascinated me was the tigers chasing Little Black Sambo around a tree so fast that they turned into a pool of melted butter that Black Mumbo served on pancakes. It wasn't particularly appetizing, but it was fascinating.

If it is necessary to draw some social significance from something so insignificant as a harmless children's story, it would have nothing to do with racial stereotypes. For me it would be the question of whether all the running around I do is really accomplishing anything or if I am just a candidate to be a pool of melted butter.

In my late elementary years I became a fan of Rudyard Kipling, reading "The Jungle Book" with a degree of awe and re-reading favorite portions a number of times. To a little farm boy hunched up against a coal-fired heater in a drafty old house, it was an instant escape from the rigors of winter to a distant and mystic land where adventure lurked behind every tree. Those are the two books which immediately come to mind when I search my memory for recollections.

Oh, yes, one more thing. "Little Black Sambo" was printed in color — or at least in yellow as well as black. We didn't have access to many books printed in color in those days. How long ago was that?

Quite a while.

"Little Black Sambo" has been a censored book from time to time because it has been charged as being a negative representation of Black Americans. Interestingly, Sambo is from the country of India.

Other banned books include "Harriet the Spy" by Louise Fitzhugh because it "teaches children to lie, spy, back-talk and curse"; "Working" by Studs Terkel because it "demeaned marital status"; "Sylvester and the Magic Pebble" by William Steig — a Caldecott Award winner — because all the book's characters are depicted as animals and pigs represented the police; "The American Heritage Dictionary" because it defines many "objectionable" words; and the most censored book of all time — "The Holy Bible" because of changes in terminology and because of its passages on lust, adultery, murder, etc.

For these and other books of interest, check out your Thief River Falls Public Library and let books give you wings.

Dear Readers,
Children should not be denied the experience of a funeral in the family as a real part of their life. If they are excluded, it might have future troublesome emotional implications because they could develop a sense of abandonment instead of belonging. However, no unwilling child should be made to participate.
Respectfully,
Belmont Funeral Home

OUR HOUSE
Wilford Brimley and Deidre Hall must work together to raise a family in the best of heart-warming dramas. A Family Channel exclusive.
Weekdays 6:00 pm
SJOBERG'S CABLE T.V.
Thief River Falls, MN — 681-3044 or 681-6801

The One to See:
DAN OSVLOW
Corner 2nd & Main
Phone 681-4879
State Farm Insurance Companies
Home Offices: Bloomington, Illinois

EVENING TELEVISION SCHEDULE

Monday, September 25

	KXJB-4	WDAZ-8	KBRR-1B	KGFE-2	KTHI-11	WTBS-9
6:00 / :30	News / Wheel of Fortune	News / Entertainment Tonight	Cosby Show / Mama's Family	MacNeil/Lehrer / •	News / Growing Pains	Jeffersons / Sanford and Son
7:00 / :30	Major Dad / People Next Door	MacGyver / •	21 Jump Street / •	All Creatures Great and Small	AT / Hogan Family	Hogan's Heroes / Baseball
8:00 / :30	Murphy Brown / Famous Teddy Z	Football / •	Alien Nation / •	• / •	NBC Movie / •	• / •
9:00 / :30	Designing Women / Newhart	• / •	War of the Worlds / •	Great Performances / •	• / •	• / •
10:00 / :30	News / Cheers	• / •	After Hours / Crimewatch	Eastenders / Good Neighbors	News / Tonight Show	• / Bonanza
11:00 / :30	Pat Sajak Show / •	News / Nightline	Twilight Zone / "In-Laws"	Hometime / William Alexander	• / Late Night	• / National Geographic

Tuesday, September 26

	KXJB-4	WDAZ-8	KBRR-1B	KGFE-2	KTHI-11	WTBS-9
6:00 / :30	News / Wheel of Fortune	News / Entertainment Tonight	Cosby Show / Mama's Family	MacNeil/Lehrer / •	News / Growing Pains	Jeffersons / Sanford and Son
7:00 / :30	Rescue: 911 / •	Who's The Boss / Living Dolls	Hunter / •	Nova / •	Matlock / •	"Great Scout and Cathouse Thurs."
8:00 / :30	Wolf / •	Roseanne / Chicken Soup	"The Vindicator" / •	Hirohito / •	Midnight Caller / •	• / •
9:00 / :30	Island Son / •	Barbara Walters / •	• / •	World War II / •	• / •	• / "Gunfight at the OK
10:00 / :30	News / Cheers	News / Nightline	After Hours / Crimewatch	Eastenders / Good Neighbors	News / Tonight Show	Corral" / •
11:00 / :30	Pat Sajak Show / •	Arsenio Hall / •	Twilight Zone / "Excalibur"	Hometime / William Alexander	• / Late Night	• / •

Wednesday, September 27

	KXJB-4	WDAZ-8	KBRR-1B	KGFE-2	KTHI-11	WTBS-9
6:00 / :30	News / Wheel of Fortune	News / Entertainment Tonight	Cosby Show / Mama's Family	MacNeil/Lehrer / •	News / Growing Pains	Jeffersons / Sanford and Son
7:00 / :30	Peaceable Kingdom / •	Growing Pains / Head of the Class	Hunter / •	Old House Marathon / •	Unsolved Mysteries / •	"Force Ten From Navarone"
8:00 / :30	Jake & The Fatman / •	Anything But Love / Doogie Howser, MD	"Firestarter" / •	• / •	Night Court / Nut House	• / •
9:00 / :30	Wiseguy / •	China Beach / •	• / •	• / •	Quantum Leap / •	• / "Longest Yard"
10:00 / :30	News / Cheers	News / Nightline	After Hours / Crimewatch	Eastenders / Good Neighbors	News / Tonight Show	• / "Man Called Horse"
11:00 / :30	Pat Sajak Show / •	Arsenio Hall / •	Twilight Zone / "Love Child"	Hometime / William Alexander	• / Late Night	• / •

TIMES Around The Region

by Donna Myhrer

Medical Services Held Disaster Drill At Argyle

Argyle — A simulated disaster occurred September 13 which produced the scene of a tornado ripping through the city of Argyle, setting of three different fires and two separate medical scenes. Fire departments of several neighboring communities participated, along with police and ambulance services. The activity was held in conjunction with Emergency Medical Service Week, September 17-24. (Messenger)

Parish Votes To Raze Church

Bemidji — Parishioners of the St. Philip's Catholic church in Bemidji narrowly voted to demolish their 82-year-old church and rebuild. The vote of 455 to 427 was taken as a poll to help the church's pastoral council decide whether to retain all or part of the present structure as a part of the parish's building plans. (Bemidji Pioneer)

Area Hospitals Get Grants To Study Services

Kittson County — The two hospitals in Kittson county, the Karlstad Memorial hospital and the Kittson county Memorial hospital at Hallock, have each received grants of $100,000 to create a study focusing on the health care needs of the area. The study will help to determine the financial viability of the all medical services and may result in a proposal to share some services. (North Star News)

City Responds To Rural Water Request

East Grand Forks — Highway 220 North residents, who recently asked the city of East Grand Forks to sell them water throught the Marshall-Polk Rural Water system, have been invited to instead consider annexation. Among the city's concerns is the fear that "sale of city water to a rural water system would encourage unorganised and possibly uncontrolled residential growth around the city's other perimeters" and the fact that the "latest EPA standards have reduced the daily water output of the city water plant from 4 million gallons per day to 2.5 million per day and even stricter standards are expected in 1991."

Bob Platts Honored By Conservation Federation

Ada — The Minnesota Conservation Federation have named Bob and Wanda Platt of Ada as one of their Conservation Achievement award winners for 1989 and the couple were honored at a recent banquet in St. Cloud. The award received by the couple was the "Educator of the Year" award for their involvement in environmental education in the Norman county area. (Norman County Index)

Sheriff's Department Takes Illegal Drug Crop

Red Lake Falls — The Red Lake county sheriff's department confiscated a bumper crop of marijuana from an area southeast of Red Lake Falls recently. According the Sheriff Allen Morken, some of the plants had already been stripped of their leaves before the patch was discovered. The area is being searched for other sites where the illegal drug is being cultivated. (Gazette)

Recycling Center To Be Located At Ada

Ada — The Minnesota Office of Waste Management has announced its approval of Norman county's request for a $156,000 grant to help construct a facility in Ada to process recyclable materials. The planned facility will be developed at an estimated cost of $313,000 and will accept newspaper, cardboard, office paper, glass, aluminum and several other metals and plastics. (Crookston Daily Times)

COMMUNITY CALENDAR

To have events listed on the Community Calendar, mail or bring them to the Thief River Falls Times office by 5 p.m. on Tuesday for the Wednesday edition or 5 p.m. on Friday for the Monday edition.

NO TELEPHONE ITEMS ACCEPTED.

Monday, September 25

8 a.m. to 12 noon Community Service center at 1004 S. Tindolph, TRF, will be open.

1 to 2 p.m. Blood pressure and foot care clinic at Skylite apartments, TRF.

4 to 5:30 p.m. American Association of University Women membership tea at the TRF public library.

7 p.m. Women of Today membership night at the Elks club, TRF.

7 to 8:30 p.m. Overeaters Anonymous meeting at Redeemer Lutheran church library, TRF.

7 p.m. TOPS meeting at the Odd Fellows hall, TRF.

7:30 p.m. Adult Children of Alcoholics meeting at the Crossroads center, TRF.

8 p.m. Alateen meeting at Northwest Medical center, TRF.

Tuesday, September 26

6:30 a.m. Kiwanis meeting at the Best Western, TRF.

9:30 a.m. Golden Kiwanis meeting at the Best Western, TRF.

12:15 p.m. Weight Watchers meeting at the TRF armory.

12:30 p.m. US Railroad Retirement representative will be at the Soo Line depot, TRF.

6:15 p.m. Weight Watchers meeting at the TRF armory.

7 p.m. TRF Quilters guild meeting at the TRF technical college.

7 to 9 p.m. Vietnam Veterans support group meeting at the Crossroads center, TRF.

7 p.m. TOPS meeting at the Gunderson court community room, TRF.

8 p.m. Al-Anon Family group meeting at the Northwest Medical center (Room 113), TRF.

8 p.m. Alpha group Alcoholics Anonymous meeting at Northwest Medical center (north conference room), TRF.

Wednesday, September 27

9 a.m. Insurance Advocate will be at the Heritage center, TRF.

12 noon TRF Lions club meeting at the Legion club.

1 p.m. Senior circle meeting at the Heritage center, TRF.

7:30 p.m. "Blithe Spirit" by Middle River community theatre at the Middle River school auditorium.

Thursday, September 28

7:30 p.m. Open house baby shower for Marinell Waterworth at the Newfolden Evangelical Free church.

7:30 p.m. "Blithe Spirit" by Middle River community theatre at the Middle River school auditorium.

8 p.m. Welcome group Alcoholics Anonymous meeting at the TRF city auditorium.

Friday, September 29

1:30 to 3 p.m. Alzheimer's Disease and Related Illnesses support group for family and friends at TRF public library.

7:30 p.m. Old Fashioned Gospel sing-along at the Embassy center, Fosston.

8 p.m. Alpha group Alcoholics Anonymous meeting at Northwest Medical center (North conference room), TRF.

Saturday, September 30

Middle River Goose Festival.

9 a.m. Region I Women of Today fall meeting at the Best Western Inn, TRF.

7:30 p.m. "Blithe Spirit" by Middle River community theatre at the Middle River school auditorium.

8 p.m. Square dance at Lincoln school, Crookston, sponsored by Northwest Region Callers association.

Sunday, October 1

Middle River Goose Festival.

2 to 5 p.m. Open house birthday celebration for Walter Steinhauer and Robert Nyvall at the Nazareth Lutheran church, Holt.

7 p.m. Northern lodge dinner meeting at the Best Western Inn, TRF.

7:30 p.m. "Blithe Spirit" by Middle River community theatre at the Middle River school auditorium.

8 p.m. Alpha group Alcoholics Anonymous meeting at the Northwest Medical center (north conference room), TRF.

Monday, October 2

8 a.m. to 12 noon Community Service center at 1004 S. Tindolph, TRF, will be open.

7 to 8:30 p.m. Overeaters Anonymous meeting at Redeemer Lutheran church library, TRF.

7 p.m. TOPS meeting at the Odd Fellows hall, TRF.

7:30 p.m. Adult Children of Alcoholics meeting at the Crossroads center, TRF.

8 p.m. Alateen meeting at Northwest Medical center, TRF.

8 p.m. Eagles auxiliary meeting at the Eagles club, TRF.

8 p.m. Northern lodge meeting will not be held.

Confused by the seasons, these Easter lilies were blooming radiantly in the garden of Don and Phyllis Schoonhoven Friday afternoon. They were picked and taken inside that evening, however, as temperatures dipped to about 22 degrees Friday night. The hard frost was the first widespread killing frost of the season in this area.

Tom turkeys in Glen Jaenicke's flock of 30,000 hybrid birds are developing rapidly to market weight of 23 to 25 pounds. This young tom will be ready for market in a couple of weeks. It takes about 17 weeks for a tom turkey to grow from a hatched poult to a market ready bird. Hens reach market weight of 13 to 15 pounds in 14 weeks.

Northern Riders Saddle Club Sets Awards Banquet

Annual awards banquet of the Northern Riders Saddle club will be conducted October 7 at The Patch restaurant in Warroad.

Social hour will begin at 6:30 with the dinner served at 7:30 p.m. Year-end trophies will be awarded to all high point award winners.

Public attendance is invited but those planning to attend should make reservations by Friday, September 29, by calling 386-2094, 386-2315 or 442-5985.

Deer Hunters To Meet Thursday Night At Lon's

Thief River Falls chapter of the Minnesota Deer Hunters association will meet Thursday, September 28, at 7 p.m. at Lon's restaurant in Thief River Falls.

New videos on deer hunting will be shown and all persons interested in deer and deer hunting are encouraged to attend.

Workshop About Workers' Comp Here October 4

Reminder is made by the Minnesota Department of Labor and Industry of the workshop on the state workers' compensation system to be conducted October 4 from 8:30 a.m. to 4 p.m. at the Best Western inn of Thief River Falls.

Registration fee is $75 per person. To register, contact the Department of Labor and Industry at (612) 297-4595.

Back To School Open House At Franklin Thursday

Parents of seventh and eighth graders at Franklin middle school are encouraged to attend a "back to school" open house Thursday, September 28, starting at 7:30 p.m. in the school gymnasium.

The building will open at 7 p.m. and parents may pick up copies of their children's class schedule in front of the principal's office near the main entrance.

From the gymnasium parents will be taken through an abbreviated schedule of the students' class day. The open house will be concluded about 9:15 p.m. with coffee and cookies to be served in the school cafeteria.

Celebrity Items On Auction At Goose Festival

One of the features of the annual Goose Festival in Middle River this year will be an auction of celebrity items at 3 p.m. Saturday, September 30, immediately following the parade.

Sponsored by the Middle River Women of Today chapter, the auction will include such items as an autographed original script from television's Cosby show, cartoon drawing by Family Circus cartoonist Bill Keane and autographed photos of Don Johnson and Vanna White.

Items to be auctioned will be on display at the antique shop in downtown Middle River on Saturday morning and before the parade.

Graduates From Basic Training

Airman Troy D. Hannon, daughter of Mr. and Mrs. Wayne D. Hannon of rural Thief River Falls, has graduated from air force basic training at Lackland air force base in Texas. He is a 1986 graduate of Lincoln high school.

During the six weeks of training he studied the air force mission, organization and customs and received special training in human relations. He also earned credits toward an associate degree through the community college of the air force.

HEALTH INSURANCE to help pay hospital-surgical bills
CALL: Dan Osvlow, Corner 2nd & Main

DR. ALLEN FANNIN
Licensed Consulting Psychologist
Individual Marriage & Family Therapy
Monday Appointments in Thief River Falls
THIEF RIVER FALLS 681-2802 — KARLSTAD 436-2968

IN CONJUNCTION WITH FUTURESHAPE'S 2nd ANNIVERSARY...
KATHLEEN'S MASSAGE IS HAVING A LADIES' DAY SPECIAL
WED. SEPT. 27 $12.50
Ladies' Day Special By Appointment Only. Please Call In Advance. Only 6 Appointments Available
CALL: 218-681-3872
103 East 3rd. Street • Thief River Falls, MN
KATHLEEN RUX, Certified Massage Therapist
Gift Certificates Available

DANCE TO The Chmielewski's TELEVISION SHOW BAND
SUNDAY, OCTOBER 15TH
MEADOWBROOKE BALLROOM, Middle River, MN
Visit With....
Senator LeRoy Stumpf — Representative Wally Sparby — Representative Jim Tunheim
LUNCH SERVED BY MARSHALL CO. D.F.L.
$10 DONATION PER PERSON
PREPARED AND PAID FOR BY SENATE DISTRICT 1 D.F.L.
FRAN STROMBERG, CHR. • JOHN JOHNSON, TREAS. • THIEF RIVER FALLS

If you heat your home, here's how to kiss repair bills good-bye.
Guaranteed Heating is 15 years of free service.
GUARANTEED HEATING — MINNKOTA POWER SYSTEMS
Install an electric heat system today and eliminate repair bills for 15 years.
FOR MORE DETAILS CONTACT...
Red Lake Electric Cooperative Inc.
1-800-245-6088 or 218-253-2168
"We put value on the line."

The Times' Editorial Opinion

THE TIMES
Thief River Falls, Minnesota

J.P. Mattson, publisher
Marvin Lundin, editor
David Hill, associate editor

Editorial opinion published on this page, whether locally written or re-printed from other sources is intended to stimulate thinking and discussion among our readers. Opinions expressed by the editor are his own and not necessarily those of other staff members. Opinions expressed in items from other publications may be contradictory to the editor's own views but are offered for their general interest.

Stressing The Stresses Of Stress

When it comes to stress, we sometimes feel like the guy reading the canned food label and commenting, 'I think I'll take this stuff with all the preservatives in it. At my age I need all the preservatives I can get!' We sometimes feel that stress is one of the major benefits of this job; it doesn't leave much room for complacency.

We recently received a public relations fluff sheet called 'Health Notes' (no stress in dealing with originality there!) from Park Nicollet Medical foundation. One of the little articles dealt with ways to reduce stress.

"We all have some degree of stress in our lives," the article stated, "and often, stress is what keeps us productive and energetic. What's important is to recognize the kind of stress that wears you down or beats you up. Then find ways to avoid the stress, ignore it, or recover quickly from it.'

Never mind that finding ways to reduce stress usually leads to more stress. Trying to find time to do the things suggested to reduce stress adds to the strain of trying to get everything done in a day that needs to be done.

The publication then goes on to list 10 stress-reducing tips. They may be helpful to some people, but here is the way we react to them (the tips are listed in boldface type):

(1) Plan some unscheduled time every day. If you have to plan it, it must be scheduled. How do you schedule unscheduled time? And what happens when you can't meet your schedule for unscheduled time? That must really be stressful.

(2) Exercise regularly. A walk goes a long way in managing stress. What does a person do while walking? Usually worry about all the things that aren't getting done because instead of doing them the person is just out walking. Walking instead of working adds to the stress build-up.

(3) Take three deep breaths the next time you feel particularly tense. This is probably good advice but not always practical. The letter carrier who tenses up when he sees that huge Doberman come around the corner of the house fears that if he stops to take three deep breaths they may be his last. That is stress! I know a guy (quite personally) who stiffens out like a plank when he gets in deep water. Taking three deep breaths while submerged can be hazardous to your health.

(4) Set priorities for yourself, taking one thing at a time. Make a list of the things around the house, yard or job that absolutely have to be done. Make another list which sets the priority order for the work to be done. Then set aside some scheduled time to start working on the first priority. Chances are you won't be 15 minutes into the top priority project when something else with a more urgent priority forces you to leave it. You desperately want to finish the top priority item but you can't because the new project demands your time and attention. More stress!

(5) Laugh more often. Persons who laugh at things that aren't funny or at nothing at all are frequently viewed with suspicion by others who are more normal. Being laughed at for being considered abnormal adds more stress to the day.

(6) Don't insist on doing everything yourself. Take those little items you feel someone else can handle and pass them along to other people who already have a full load and watch their stressful situation increase. Then feel guilty about adding to their stress and boost your own stress level.

(7) Make time for fun and recreation. Don't schedule this as part of your unscheduled time but steal some time from some other worthwhile effort to indulge yourself. See if you can avoid the guilt trip sure to come for being so selfish.

(8) Take care of yourself—get plenty of rest and eat right. Lie awake after the rest of the household has gone to sleep, worrying about whether that fried egg sandwich on white bread you had for a bedtime snack will shorten your lifespan more because of the salt you added. Add the fun and recreation time and the scheduled unscheduled time to your necessary work and family responsibility time, subtract the total from 24 hours and see that there is not enough time left to get plenty of rest. Worry about it.

(9) Talk out your problems with someone. Sure, add your worries to someone else's load as if they didn't have enough problems of their own. They'll probably have some heavy stuff to unload on you during the talking-out period ("You think you've got problems! How about me?") that you should take to heart, worry and feel guilty about, and add to your own stress level.

(10) Don't take yourself too seriously. Realize after reflecting on it that nobody else ever takes you seriously. Worry a little that nobody else takes you seriously and ponder on why that should be. Are you incapable of intelligent thought? Are you terribly lacking in communication skills? Are you inherently inferior to those around you? Your stress level is bound to increase.

And don't forget to schedule some unscheduled time.

Simplistic Solution

The deranged act of Joseph T. Wesbecker—who killed seven people, wounded more than a dozen others and then killed himself in a Louisville printing plant—has caused another round of protest against assault rifles. As might be expected, the Minneapolis Star Tribune editorial staff has jumped on the protest bandwagon with both feet.

In an editorial tersely titled 'Assault Rifles: Ban 'em' the Star Tribune editorial writer states: 'In his mental state, Wesbecker shouldn't have had any weapons available to him. That he did suggests a need for more stringent background checks on purchasers of all weapons. But he especially shouldn't have been able to purchase two MAC-11s and an AK-47. And the only way to keep such weapons out of the hands of an occasional Wesbecker is to ban them entirely.'

The writer also presents the opinion that President George Bush 'is as wrong as Wesbecker's victims are dead' in saying that tighter gun laws—including a ban on assault rifles—won't prevent happenings such as the printing plant shooting spree.

'No one, sane or not, needs a MAC-11, an AK-47, an AR-15 or other of the popular assault weapons,' the Star Tribune editorial states. "They're not needed for personal defense, for hunting or for target shooting. The only reasonable solution is for Congress to prohibit their manufacture, sale or possession in the United States.'

We have no particular affection for military or para-military weapons such as the ones mentioned, although we like guns in general. The military type stuff is generally rather ugly in appearance, not particularly accurate in deference to firepower and rather crudely made. It doesn't have the craftsmanship, fine wood, elegant lines or other features that make many guns attractive.

But some people like the stuff for one reason or another and, God bless 'em, that's their right as free Americans—whether the Star Tribune likes it or not. We can not presume to judge, as the Star Tribune writer does, "that assault rifles have no place on America's streets or in America's gun cabinets."

The Star Tribune editorial writers must have been spending too much time watching legislative matters because the rationale of Congress and the Legislature seems to have influenced them. Pass a law and the problems will miraculously disappear, they seem to believe. The legislative solution is too presumptive, too restrictive, too simplistic.

Suppose our lawmakers share the editorialist's paranoia and pass a law tomorrow doing as the writer suggests—prohibiting manufacture, sale or possession of assault weapons in the United States. What will be accomplished? Will such weapons, probably numbering in the hundreds of thousands, simply evaporate when the law is passed?

Having paid cold, hard cash for the weapons, will owners voluntarily bring them in to be trashed? Will the government offer to buy all of the weapons from present owners? Will a house to house search be made to turn up such illegal weapons and confiscate them? Will persons who have evil intent for use of the weapons abandon such plans and meekly surrender the guns? Will anything really change except to make presently legal owners illegal owners?

It may have escaped the editorial writing staff at the Star Tribune, but Joseph T. Wesbecker broke the law a number of times. If he purchased the guns, he either had not been diagnosed as having mental problems at the time or he made false statements on the purchase form. He probably broke firearm transportation laws in bringing the guns to the printing plant and the shooting act itself was blatantly illegal. What value would another law have served?

The Star Tribune writers should be cautious when climbing up on a soapbox to be sure the box is empty. Otherwise the footing can be a little slippery.

Borrowed Nonsense:

Today's college students, up to their ears in financial aids, are frequently startled to learn in their studies that U.S. Grant was also a Civil War general.

Letters To The Editor And Corrections

Responses to editorial comment or letters with original thoughts or ideas of general interest are encouraged. Right to edit letters for length and clarity is reserved. Letters intended for publication in other publications as well as The Times will not generally be accepted. All letters must be signed and contain an address or phone number of the writer so authenticity can be verified. The Times will withhold publishing the name upon request, but reserves the right to release the name to persons who have a legitimate interest in the subject matter.

Corrections: Despite every effort to avoid errors in news reporting and advertising, The Times recognizes that errors will be made. We welcome reader participation in calling such errors to our immediate attention by telephone at 681-4450. Every effort will then be made to correct or clarify the error or misunderstanding in the next issue of The Times.

THE TIMES

ZANY CROSSWORD by Dickson

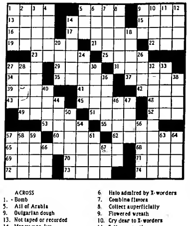

ACROSS

1. Bomb
5. All of Arabia
9. Bulgarian dough
13. Not taped or recorded
14. Money man Jay
15. The daring Knievel
16. Lord, I agree
17. Goings-out
19. Polly or Candice
21. Eftsoons
22. X-wordy Kwa language
23. Poet prized in baseball
25. Dull backward poet
27. Feminist's one concern
29. Teed-off
31. Heat up
34. Ingrid's daughter
35. Loused up the locomotion of
37. Asian land not St. Vitus' dance
39. Poetic preposition
41. Chill with chilly stuff
42. Snatch a kind of bag
43. Pass off excreta
45. Cools down a hothead
48. Night before the first lady
49. Failed car
51. Old dukedom became New
52. Allow or prevent
53. Seedcase abundant in X-words
55. Too young to know
57. Spanish gold
60. Sword used in X-words
62. Cry a lot
65. Kind of quality cotton
68. Tear down sounds just opposite
69. Pretty trim also for a shoe
70. Willow woven into Xwords
71. Sounds like you knit a part
72. Dill could be a snare
73. Part of spine to kiss a lot
74. Portico oft built into Xwords

DOWN

1. Lazy one's flesh
2. Citrus cement material
3. Too warm
4. Old Hungarian dinero
5. (Sink down in) a swamp
6. Halo admired by X-worders
7. Combine flavors
8. Collect superficially
9. Flowered wreath
10. Cry dear to X-worders
11. Sell one at a time
12. Likewise
14. Classified groups
18. Beast hunted in Carroll tale
20. Mr. Jannings
24. Pay up
26. Baseballer Powell
27. Emit
28. Door necessity
30. Rot sounds like two letters
32. Having no bearing
33. Trees do it in spring, but don't
36. Resident of hell
38. Assist a wager
40. Mountain piled by Titans
44. Muscle
46. Pencil accoutrement
47. Peel it off
50. Racing tea man
54. Binding arrangement
56. Cold causer
57. Jar useful in X-words
58. Colored horse
59. Not even twice
61. Magnificent story
63. Mr. Pinza
64. Feminine name
66. Computer program command
67. Albanian moolah

FLOP BABA LEVA
LIVE GOULD EVEL
AMEN EGRESSIONS
BERGEN ANON EDO
HOMER DRAB
SHE IRED BROIL
PIA LAMED KOREA
UNTO ICE GRAB
EGEST TAMES EVE
EDSEL YORK LET
ARIL NAIVE
ORO EPEE SNIVEL
LONGSTAPLE RAZE
LACE OSIER UNIT
ANET NECK STOA

GATZKE

MRS. CLIFFORD KLAMAR
GATZKE
459-3445

Saturday evening Mr. and Mrs. Lyle Blahauvietz visited at the Ingeborg Loven home.

Lance Englund who attends college at Mayville spent the weekend at the Larry Hagen home.

Mr and Mrs. Joe Ranum and family of Thief River Falls and Janet and Gary Weimer of Minneapolis spent the weekend at the Alton Sparby home.

Mr and Mrs. Duane Loven and Tim of Grand Forks, Kim Loven of Greenwich, CT, Amy Klein of Bismarck and Scott Marquardt of Moorhead spent Labor Day weekend at the Ingeborg Loven home.

Saturday Mr. and Mrs. Reuben Engevik were to a football game at Aitkin. Their grandson, Ryan Beachy of Staples, played.

Several people attended the Harvest Festival at Grygla over the weekend.

Monday afternoon Mrs. Lyle Blahauvietz visited at the Brent Klamar home.

Visitors on Sunday afternoon at the Chealle Ruud home were Mr. and Mrs. Wayne Ruud, Mandi and Monica of Karlstad, and Suzanna Lopez of Spain.

Mr and Mrs. Gene Peterson visited on Tuesday evening at the Dale Rogers home.

Mr. and Mrs. Greg Harris, Nicholas and Kayla of Thief River Falls, Mr. and Mrs Darrell Severts and family of Middle River spent the weekend at the Juel Aune home.

[illegible]

on Wednesday afternoon at the Juel Aune home.

Mrs. Robert Ruud, Lorentza and Anne of Odawara, Japan, were supper guests on Tuesday at the Chealle Ruuds'. They are spending a month visiting at the Robert Prestebak and Ruud homes.

Elizabeth Holte, Olive Ostby of Grygla, and Ingeborg Loven were supper guests on Thursday at the Nora Engelstad home at Grygla.

Dwight Peterson of Warren visited Monday forenoon at the Gene Peterson home.

Mr. and Mrs. Juel Aune visited with Ellen Lian at Northwest Medical center and Clarence Lian at Valley Home.

GULLY...

Mr. and Mrs. Dean Knutson and Steven from Brooklyn Center spent the long weekend of September 1st at the home of his parents, Janet and Lloyd Knutson, and the Henry Knutsons'.

Mrs. Gene Peterson of Bagley and Elaine Bergman of McIntosh visited Friday with Alice Forsberg.

Mrs. Welly Paulson of Bemidji and Catherine Solle of Bemidji were Saturday dinner guests at Deloris Ringstad's.

Emma Olsen of Goodridge was a Saturday visitor and supper guest at the Henry Knutsons'.

Visitors at Josephine Agnes were Anne Dyrdahl and Ruth Bagne of Gonvick, and Mrs. Walker and a friend from Oklee.

A week ago Sunday dinner guests at the Lloyd Knutson's were Dean, Teresa and Steven Knutson of Brooklyn Center, Danny and Carmen Knutson of Grand Forks, Eddy and Rose Opsund of Thief River Falls, Alfred Hanson of Clearbrook [illegible]

LETTERS TO THE EDITOR

To The Editor:

At a recent meeting of the local Odd Fellow lodge the discussion of lottery funds in the near future in our state induced some of the members to support a dialysis machine for our local hospital funded from state lottery money.

There is an urgent necessity for a dialysis unit in northwestern Minnesota. Over 30-35 patients in our area travel to Grand Forks or Fargo, North Dakota.

During the winter, the weather makes it difficult for many patients to get to Grand Forks or Fargo, ND. Most patients require two treatments a week.

What better use could be made of lottery funds than a unit in the Northwestern Medical center serving northwestern Minnesota?

-s- Gote Anderson, Noble Grand
-s- G.H. Halland, treasurer
IOOF Lodge

SILVERTON

MRS. CLARENCE PETERSON
THIEF RIVER FALLS
681-1359

The Silverton Home Study group met Monday, September 11th, in the afternoon for their first lesson of the new year at the home of Adeline Lusignan. Fay Ness presented the lesson, "The Changing American Dinner Plate." First they read the extension home study creed in unison. Those attending were Martha Stenseth, Oladys Harder, Sandy Sorter, Sharon Wegner, Marian Peterson, Verna Christensen, Dorothy Chapman, Fay Ness and Adeline and Fay also served refreshments. The October meeting will be held at the home of Marian Peterson.

Kristy Dupree was a Labor Day weekend houseguest of Mr. and Mrs. Merle Carter in East Grand Forks.

Thursday morning Marian Peterson attended Rachel circle of Trinity Lutheran church at Bonnie Tunberg's home in Thief River Falls.

Mrs. Frances Oaki of Thief River Falls and her five daughters, Mrs. Michael (MaryAnn) Kehoe of Ashland, WI, Mrs. Frank (Beverly) Hayes of Minneapolis, Mrs Eddie (Shirley) Mukher of Lynnwood, WA, Mrs. Dennis (Cathy) Kainz of Mavie, and Mrs. David (Judy) Dupree of Thief River Falls enjoyed the Labor Day weekend at the Holiday Inn in Grand Forks, ND. While there, they enjoyed a Saturday evening dinner cruise on the Dakota Queen Riverboat, shopping, and a Sunday brunch at the Riverbend restaurant in East Grand Forks. They also visited with Kay Kainz at the UND, a daughter of Dennis and Cathy Kainz of Mavie. Sunday evening they were all guests at the Kainz home where they celebrated the birthdays of Mrs. Oaki, Shirley and Cathy. Mrs. Kehoe and Mrs. Hayes returned to their homes on Monday and Mrs. Mukhar was a houseguest at the David Dupree home until Thursday.

Lori DeLap was a Friday overnight guest of her grandparents, Mr. and Mrs. Ed DeLap in Thief River Falls.

Mr. and Mrs. Herman Christopherson went to Reynolds, ND, to visit Mrs. Marie Bartelson for the afternoon. In the evening they attended the supper served at the Nazareth Lutheran church in Holt.

A week ago Sunday Mr. and Mrs. Elmo Lusignan went to Strathcona for the threshing bee and later in the day they were among the supper and birthday party guests at Loren Lusignan's home at Grygla. [illegible]

STEINER...

[illegible]

Truck Violations Listed In County Courtroom Log

There were a number of violations involving truck weight in the courtroom log at Pennington county district court for Sept. 13

Minnesota state patrol cases: Craig Allen Chaput, Red Lake Falls, disobeyed semaphore, $16.50, and over legal tandem weight (4,920 pounds over), $337.50; Dale Brian Coan, Goodridge, over registered gross weight (4,500 pounds over), $337.50, over maximum gross weight by 5,500 pounds, $62.50, and over legal tandem weight by 3,900 pounds, $62.50; Duane Henry Boucher, Brooks, over maximum allowable gross weight by 3,220 pounds, $227.50; James Richard Hayes, Thief River Falls, over single axle weight by 1,500 pounds, $117.50, Orville Henry Ortloff, Crookston, over maximum allowable gross weight by 2,020 pounds, $117.50; Randy Lynn Ryan, Goodridge, over registered gross weight by 10,300 pounds, and over weight on tandem axle two and three, $700 and 20 days in jail with $200 of the fine and the jail term stayed on condition the fine and costs totaling $557.50 is paid and he has no similar violations within one year;

Kermit Knutson, Mentor, over tandem axle weight by 6,400 pounds, $500 with $100 suspended pay fine and costs totaling $447.50; Randy Lee Lindemoen, Newfolden, over registered gross weight by 6,420 pounds, $500 with $100 of the fine suspended, pay fine and costs totaling $447.50, and over tandem axle weight by 1,600 pounds, $62.50;

Ronald David Irelan, Crookston, driving while under the influence of an alcoholic beverage, and driving with an alcohol content of over .10, $500 and 30 days in jail with $100 of the fine suspended and the jail term stayed for two years on condition he pays the fine and court costs totaling $522.50, has no alcohol violations for two years, complete an alcohol problem assessment, and complys with the recommendations; Larry Dean Burger, Grand Forks, ND, no Minnesota registration, $35;

Debra Gay Cox, Thief River Falls, driving after revocation, $200 with $100 of the fine suspended, pay fine and court costs totaling $117.50; Cheryl Ann Cantwell, Oklee, speeding 65 in a 55 mph zone, $27.50; Geoffrey David Ford, Kanata, Ontario, speeding 70 in a 55 mph zone, $44; Dianne Gaboneau, Selkirk, Manitoba, speeding 65 in a 55 mph zone, $27.50;

Fred Paul Grant, Thief River Falls, speeding 65 in a 55 mph zone, $27.50; Andrea Beverly Hanson, Thief River Falls, speeding 65 in a 55 mph zone, $27.50; Lloyd John Hicks, Falcon Lake, Manitoba, speeding 65 in a 55 mph zone, $27.50; Jennifer Lynn Langevin, Thief River Falls, speeding 65 in a 55 mph zone, $27.50;

Gordon A. Maher, Winnipeg, Manitoba, speeding 65 in a 55 mph zone, $27.50; Martin Alan Moeglein, Moorhead, speeding 68 in a 55 mph zone, $37.40; Randy Lee Nelson, Thief River Falls, no eye protection, $27.50, and no Minnesota registration, $117.50, Paul Edward Robey, Wayzata, speeding 67 in a 55 mph zone, $34.10, Melissa Rositas, East Grand Forks, speeding 65 in a 55 mph zone, $27.50; Mark Allen Skibicki, Thief River Falls, speeding 73 in a 55 mph zone, $53.90;

Edward John Johnson, Thief River Falls, trailer brakes not in working order, $60 with $30 of the fine suspended, pay fine and costs totaling $33; James Mathew Kappes, Thief River Falls, speeding 70 in a 55 mph zone, $44;

Richard Alan Smith, Thief River Falls, speeding 72 in a 55 mph zone, $50.60; Chris Robert Solien, Oklee, no seat belt used, $10; David Scott Sorenson, Thief River Falls, speeding 65 in a 55 mph zone, $27.50; Nathan Lee Sovde, Greenbush, open bottle (passenger), $117.50; Wendy Kay Stanfield, Garden Grove, CA, speeding 65 in a 55 mph zone, $27.50; John Robert Stark, Newtonville, MA, speeding 65 in a 55 mph zone, $27.50; Beatrice Eloise Svir, Thief River Falls, speeding 65 in a 55 mph zone, $27.50;

Wayne Rowdon Tattersall, Fort Colborne, Ontario, speeding 65 in a 55 mph zone, $27.50; Jeraldine Ann Thompson, Grand Forks, ND, speeding 65 in a 55 mph zone, $27.50; Guy Allen Useldinger, Grand Forks, ND, speeding 66 in a 55 mph zone, $30.80; Donald William Vipond, Fargo, ND, speeding 65 in a 55 mph zone, $27.50, Brian Wyman Wilde, Thief River Falls, unsafe equipment, no tail lights, $11; David John Zybrod, Valley City, ND, speeding 73 in a 55 mph zone, $53.90; and Mark Allen McCraw, Thief River Falls, speeding 65 in a 55 mph zone, $27.50.

Minnesota department of natural resources: Mark Wayne Brazier, Greenbush, litter, $35.

Pennington county sheriff department cases: David Scott Eggerud, Thief River Falls, fifth degree assault (domestic abuse), $150 and 60 days in jail stayed for one year on condition he has no like offense and pays fine and costs totaling $172.50; Rocky Scott Manning, Thief River Falls, speeding 65 in a 55 mph zone, certified conviction for failure to appear, driver's license suspended for 90 days; Tommie Curtiss Quam, Goodridge, careless driving, $227.50 or 20 days in jail;

Lizetta Marie Bergman, Crookston, speeding 65 in a 55 mph zone, $27.50; Rockie Gene Colsen, Roseau, speeding 65 in a 55 mph zone, $27.50; Roger Donald Dauner, Warren, speeding 65 in a 55 mph zone, $27.50, Adam Paul Lane, St. hilaire, speeding 45 in a 35 mph zone, $27.50, Michael David Moehring, Newfolden, speeding 65 in a 55 mph zone, $27.50; Larry Allan Weiss, Red Lake Falls, issuance of a worthless check, $117.50; James Russell Thompson, Thief River Falls, fifth degree assault (domestic abuse), 30 days in jail with the jail term stayed for one year on condition he has no like offense and continues with alcohol treatment.

Thief River Falls police department cases: Kelly Beth Amundgaard, Thief River Falls, speeding 45 in a 30 mph zone, $27.50; Daniel Frank Anderson, Thief River Falls, driving after revocation, $700 plus court costs of $27.50 or 30 days in jail; Troy Evan Armstrong, Moorhead, overtime parking, $27.50; Schell Wallace Dahl, Roseau, speeding 50 in a 40 mph zone, $27.50; Angela Lee Engesether, Plummer, speeding 40 in a 30 mph zone, $27.50; Rachelle Marie Hayes, Thief River Falls, speeding 40 in a 30 mph zone, $27.50; Juno Krepp, Thief River Falls, no current registration, $11; Gina Glise Olson, Thief River Falls, disorderly conduct, no penalty assessed, Connie Jean Peoples, Thief River Falls, expired drivers license, $11;

Denise Dawn Beito, Thief River Falls, no Minnesota driver's license, $16.50; Leah Marie Blair, Goodridge, no insurance on motor vehicle-owner, five days in jail; Susan Louis Grove, Thief River Falls, driving after cancellation, $227.50 or 20 days in jail; Jimmy Jay Hockert, Red Lake Falls, speeding 42 in a 30 mph zone, certified conviction for failure to appear, driver's license suspended 90 days; Christopher Kenneth Morden, Thief River Falls, speeding 40 in a 30 mph zone, $27.50; Al Mortenson, Strandquist, handicapped parking violation, $100;

Brian Gregory Sandahl, Thief River Falls, allowing open bottle (driver and owner), $117.50, and exhibition driving, $27.50; Darwin Gene Skime, Thief River Falls, furnishing to minors, $447.50; Cynthia Ann Skinner, Thief River Falls, allowing a dog to run at large (third citation), $62.50, Susan Marie Sumstad, Thief River Falls, no child restraint in vehicle, $27.50; Kristin Marie Zahradka, Grand Forks, ND, no current driver's license, $55; Darren Blair Panek, Thief River Falls, possession of a small amount of marijuana in a motor vehicle, $110.

Other court cases during the week included the following: John L. Westlake, Thief River Falls, gross driving while under the influence, 90 days in jail with 60 days stayed, pay fine of $1,000 plus court costs of $182.50, and two years unsupervised probation on condition he has an alcohol problem assessment within 90 days, pays the fine, can serve sentence during vacation, on weekends or by doing 240 hours of community service work; Keith E. Sorenson, Thief River Falls, fifth degree assault, 90 days in jail with one year unsupervised probation on condition he pays fine and costs of $117.50, and has no further assault charges during probation; Jay Joseph Parkinen, Thief River Falls, permitting a public nuisance, Thief River Falls, $100 plus court costs or 10 days in jail; Ronnie Christ Rud, Thief River Falls, careless driving, 10 days and $200 fine with the jail term and $100 of the fine stayed, pay fine and costs totaling $117.50; Ronnie Christ Rud, Thief River Falls, criminal damage to property, 45 days in jail with 31 days stayed and credit given for 14 days already served, pay $75 in restitution by December 1, and is on unsupervised probation and has no like offenses in one year; Roben Wayne Ryan, Goodridge, leaving the scene of an accident, $250 and 15 days in jail with the jail term and $200 of the fine stayed on condition the remaining fine and costs totaling $62.50 is paid and he is on one year unsupervised probation; Stacy Lynn Gjovik, Thief River Falls, theft under $200, 15 days in jail and $200 fine with the jail term and $150 of the fine stayed on condition the remaining fine and costs of $62.50 is paid, and is placed on one year unsupervised probation.

Sell It with a Times Ad! Call 681-4450.

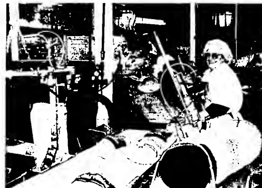

Packaging operation at the Northern Pride turkey processing plant in Thief River Falls involves the placement of processed turkeys in bags bearing up to 25 different labels—including three different labels for the local plant itself. Here the turkeys are headed for a shrink pack unit which will draw the plastic bags tight around the birds. Turkeys go from truck to freezer in an hour and 15 minutes.

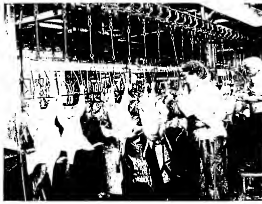

Processing line at the Northern Pride turkey processing plant in Thief River Falls has been operating at capacity since the season began June 1 and will continue until about December 20. In the season the plant will handle about 33 to 34 million pounds of dressed turkey—an increase from initial projections for the current year. There presently are about 170 employees at the plant at the present time, about 70 per cent of whom are previous employees of Land O'Lakes.

REINER

DOROTHY MILLER, GOODRIDGE 378-4269

Happy Birthday to Dora Vraa!

A surprise birthday party was held at the Senior Citizen center in Goodridge on Saturday, September 16th, in honor of Dora Vraa on her 80th birthday September 23rd. The day was hosted by Dora's sons, Earl and Curtis, and their wives and families. Those who brought greetings were Earl and Lois Vraa, Curtis and Laurie Vraa, Mike Vraa, Mr. and Mrs. Neil Vraa and family, Mr and Mrs Doug Vraa and Ashley, Mr. and Mrs. Walter Lambert, Mrs. Dick Nelson, Mr and Mrs Lloyd Wiseth, Sandy and Whitney, Mrs. Brian Wiseth, Jolene and Brady, Mrs. Aldon Hyland and family, Mr. and Mrs. Bruce Nelson and girls, Mr. and Mrs. Luverne Vraa of Milwaukee, WI, Joni (Gasperline) Benson, Jessica and Janelle Kerr, Mr and Mrs. Harry Sigerud, Deb Sigerud, Lance Kuhnmeyer, Marion Vraa, Lorraine McGinty, Emma Olson, Palmer Paulson, Mr. and Mrs. Oliver McEnelly and Carrie Hermanson. Dora received many cards and gifts and also greetings from Mr. and Mrs. Mervin Bakken, Timmy Vraa and friend, Paula, Mr. and Mrs. Tom Vraa, Julian Gasperline, Mr. and Mrs. Leo Nelson and family, and others who were unable to be with her on this special occasion. Happy birthday to you, Dora!

Mr. and Mrs. Jose Scheunemen of Wahoo, NE, spent from Monday until Wednesday visiting at the Jim and Iva Wells home. Tuesday Jim and Iva and Mr. and Mrs. Scheunemen visited the Red Lake and Bemidji areas and also at the Andy Wells home at Bemidji.

Marion Vraa, Odessie Vraa and Dora Vraa were visitors at the Lorraine McGinty home one day recently.

Walter Johnson and Dave Langerth of Anoka and LeRoy Johnson visited at the Elmer and Alice Johnson home in Goodridge on Sunday.

A large group attended the family night services at the Telemarken Lutheran church Sunday evening, September 17th, and enjoyed the program presented by the Espe brothers. Mr. and Mrs. Elmer Johnson, Mrs. Joe Schlofer, Mr. and Mrs. James Wells, Mrs. Richard Miller, Mr. and Mrs. Edgar Miller and Mr. and Mrs. Earl Halverson were among those who enjoyed the evening.

Mr. and Mrs. James Wells and Anna Johnsrud attended services at the Pioneer Village in Thief River Falls on Sunday, September 17th, and later visited at the Oakland Park Nursing Home. Mrs. James Wells visited a friend, Margaret Weinard of Minnetonka, later in the day at the Best Western in Thief River Falls.

Mr. and Mrs. Morris Miller visited at the Richard Miller home on Sunday. Mr. and Mrs. Edgar Miller visited there Sunday evening.

Deb Sigerud spent Sunday night at the home of her parents, Mr. and Mrs. Harry Sigerud.

Alice Johnson visited at the Doris Sturre home in Goodridge one day last week.

Mrs. Richard Miller visited at the Palmer Holte home near Grygla on Tuesday and also visited at the Steve and Shirley Holte home.

A large crowd attended the baby shower in honor of Mr. and Mrs. Terry Drangstveit's infant daughter on Friday evening, September 15th, at the Faith Lutheran church in Goodridge. Mrs. Richard Miller and Mrs. Bob Miller, Jonathan and Kacey were among those who attended the shower. Congratulations to Terry and Tami on the arrival of their baby girl!

Sunday visitors at the Edgar Miller home were Inge Coan and her cousins who were visiting in the area with other cousins and their uncle, Wilfred Stephenson. We enjoyed visiting with Shirley Alber and Ilene Torgerson, daughter of the former Ella Stephenson, both of Washington, with Francis Williams, daughter of the former Dora Stephenson of California, and Lavonne Hall, daughter of the former Edna Stephenson of Rockford, IL.

A birthday party was hosted at the Carold Mickelson home at Salol on Sunday, August 25th, in honor of Zachery Miller who was one year old on August 25th. Mr. and Mrs. Richard Miller, Lyle and Aaron, Mr. and Mrs. Bob Miller, Jonathan and Kacey, Mrs. Palmer Holte, Mrs. Mike Drangstveit and girls, and Mrs. Galen Dahlen were among those who attended the birthday party along with Daryl and Tami and other members of the Mickelson family. Mr. and Mrs. Morris Miller and Mr. and Mrs. Edgar Miller sent greetings to Zachery. Happy birthday to you, Zachery, on your first birthday!

NOTICE

The City Council of Thief River Falls has declared certain properties in possession of the Thief River Falls Police Department and City of Thief River Falls to be unclaimed. The property has been in possession of the City for over 60 days. This unclaimed property will be sold at public auction according to City Code #2.62. This property includes 37 bicycles and other miscellaneous items. Auction sale has been scheduled as follows:

THURSDAY, SEPTEMBER 26TH
Parking lot behind Law Enforcement Center
Auctioneer:
THIEF RIVER FALLS POLICE DEPT.
Kenneth A. Froschheiser, Chief

Public Notices

September 25, 1989
NOTICE OF HEARING

Notice is hereby given that the Pennington County Commissioners will conduct a Public Hearing in Thief River Falls at the Regional Development Commission, 525 Brooks Ave. S. on Thursday October 5, 1989, at 7:00 P.M. The Hearing will be to allow public input into the Comprehensive Local Water Plan that the county has developed.

The Comprehensive Local Water Plan is designed to identify existing and potential problems and opportunities for the protection, management and development of water and related land use.

Any person interested may appear at the Hearing and be heard.

Pennington County

September 18, 25, 1989
STATE OF MINNESOTA
COUNTY OF PENNINGTON
PROBATE COURT
COUNTY COURT
PROBATE DIVISION

In Re: Estate of Andrew C. Anderson, Deceased

ORDER AND NOTICE OF HEARING ON PETITION FOR FORMAL ADJUDICATION OF INTESTACY, DETERMINATION OF HEIRSHIP AND APPOINTMENT OF PERSONAL REPRESENTATIVE IN UNSUPERVISED ADMINISTRATION AND NOTICE TO CREDITORS

TO ALL INTERESTED PERSONS AND CREDITORS

It is Ordered and Notice is hereby given that on the 9th day of October, 1989, at 3 o'clock A.M., a hearing will be held in the above named Court at Thief River Falls, Minnesota, on petition of Clarice I. Anderson and Sanford M. Anderson for the adjudication of intestacy and determination of heirship of the above named decedent, and for the appointment of Clarice I. Anderson and Sanford M. Anderson, whose addresses are 317 South Crocker Avenue, Thief River Falls, Minnesota 56701, as personal representative of the estate of the above named decedent in unsupervised administration, and that any objection thereto must be filed with the court. That, if proper, and no objections are filed, a personal representative will be appointed to administer the estate, to collect all assets, pay all legal debts, claims, taxes, and expenses, and sell real and personal property, and do all necessary acts for the estate.

Notice is further given that ALL CREDITORS having claims against said estate are required to present the same to said personal representative or to the Court Administrator within four months after the date of this notice or said claims will be barred.

Dated September 15, 1989
(COURT SEAL)

J.A. Hanson, Judge
-s- Ardith Johnson
Court Administrator

Robert D. Strable
Attorney
P.O. Box 641
Thief River Falls, MN 56701
(218) 681-5072

MARKETS

as of Friday, September 22

(This listing of market prices is the most current available. It is intended to indicate price trends and provide a record for the future. Actual prices paid for commodities may vary.)

Spring Wheat	3.57
November Spring Wheat	3.65
Spring Wheat New Crop	3.10
Winter Wheat	3.52
Durum	3.55
Top Malting Barley	3.00
Food Barley	1.57
Top Milling Oats	1.28
Ordinary Oats	1.13
Oil Sunflowers	9.60
Oil Sunflowers New Crop	9.50
Corn	2.13
Rye	1.30
Flax	7.25
Soybeans	5.15
Buckwheat	12.00
Confectionary Sunflowers	14.00
Canola	9.00
Pic Bid	104%

"Advertising is your means of public approach.

If you make a product good enough, even though you live in the depths of the forest, the public will make a path to your door, says the philosopher. But if you want the public in sufficient numbers, you would better construct a highway.

Advertising is that highway."

William Randolph Hearst

THE TIMES
681-44450

Staples/Motley defensive back Loren Steinkrstie stepped in front of Thief River Falls tight end Dave Stangrim to intercept a second quarter Jarod Koldan pass at the Cardinals' 10-yard line during Friday's Section 8A high school football game at Prowler Field. The Cardinals won the game 14-6.

Cardinals Hold Off Prowlers 14-6

Failure to convert scoring opportunities into points cost Thief River Falls a Section 8A high school football game Friday – a 14-6 loss at the hands of Staples/Motley, last year's Class A state playoff runner-up.

The Prowlers recovered two Staples/Motley fumbles in the first 1:47 of the game, but didn't score, and two second half Thief River Falls offensive possessions ended on downs at the Cardinals' 4-yard line, producing one of the most frustrating losses in Jeff Mumm's five years as head coach.

"Sometimes you wonder just what you have to do to win a game," said Mumm, whose team was 0-8 last fall and is off to a 1-3 start this year. "It's just not fair to the kids to play as hard at they do and with as much intensity at they do, and still lose."

Thief River Falls lost the 1989 season opener by the same score to Park Rapids, another Section 8A foe. The win was a 48-21 victory over Walker/Hackensack, a Class B school, and the other loss was a 42-6 shellacking at the hands of Bemidji, a Class AA opponent.

Thief River Falls' first fumble recovery came on the opening kickoff when Mark Daniels came up with the ball when it popped out of the hands of Eric Reeck at the Staples/Motley 25. Thief River Falls quarterback Jerod Kolden was intercepted on a second down pass, but on the Cardinals' second play from scrimmage, linebacker Brett Larson recovered a fumble near midfield.

Those turnovers didn't result in points, but Staples/Motley turned Thief River Falls' only fumble of the night into a touchdown, moving 56 yards in seven plays to take a 7-0 lead on the first snap of the second quarter. A 43-yard open field run on an option by quarterback Ryan Beachy was the big play on the drive following the Thief River Falls fumble at the Staples/Motley 44. Beachy used the option to score from the 6-yard line, then added the conversion with just four seconds elapsed in the second quarter.

Another Thief River Falls error made it 14-0 when a fourth-and-12 punt snap from the Prowlers' 33-yard line sailed over the head of kicker Todd Mack, who fell on the ball at the 6, some 27 yards behind the line of scrimmage, with 5:44 remaining in the first half. Two carries through the middle by tailback Kim Pederson produced the touchdown with 4:46 to play. Beachy added the conversion kick.

Staples/Motley never mounted another scoring threat the rest of the night, but the two-touchdown lead proved to be an adequate edge for the visitors from the Mid-State Conference.

The second half belonged almost entirely to the Prowlers, beginning with a 69-yard kickoff return by Jason Kempert to start the third quarter. But like the other scoring opportunities, his return to the Staples/Motley 21 didn't result in any points. Five straight carries by fullback Paul Kezar produced a third-and-two situation from the 3-yard line, but two more carries by the 5-11, 210-pound senior wound up losing a yard as the Prowlers turned the ball over on downs at the Cardinals' 4-yard line.

Three plays later Staples/Motley was punting, and a 10-yard return by Daniels to the Cardinals' 39-yard line set up the lone Thief River Falls touchdown of the night. A 13-yard first down run by Kempert started the drive, and seven plays later Kezar went through the middle on a 3-yard touchdown run with 3:07 left in the third quarter. Kezar's hurried conversion kick was off the mark, leaving it 14-6.

Thief River Falls defensive back Mike Swanson stopped the next Staples/Motley possession with a fumble recovery near midfield, but the Prowlers didn't mount their final scoring threat until the fourth quarter when they forced the Cardinals to punt and put together an 11-play drive that included a first down at the 11 on a third-and-19 pass interference penalty that erased an apparent Staples/Motley interception. The Prowlers had a second-and-five from the 6-yard line, but netted just two yards on the next two carries and Kolden was incomplete on a fourth down pass to well-defended tight end Dave Stengrim in the end zone with only 2:52 remaining in the game.

"That first time we were down there (in the third quarter), we came out in the wrong formation on fourth down," explained Mumm. "That second time, they (Cardinals) were sitting in a six-man front waiting for a running play, so we tried to get our tight end open in the corner of the end zone."

Staples/Motley out-gained Thief River Falls 259-181 in offensive yards for the night, but in the second half the Cardinals netted only 74 yards and had four first downs, with 39 of those yards and three of the first downs coming in the final 2:52 to kill the clock.

It was a tough game physically on both teams as players went down with alarming regularity. Thief River Falls started the game without two defensive starters – linebacker Chris Lillevold (knee) and nose tackle Mike Halsa (ankle), then during the course of the night lost defensive end/tight end Trent Eekhoff, linebacker Jamie Harder and halfback Aaron Janisch, while others were knocked out of action for shorter periods of time.

"That was probably the toughest job of coaching I've ever had, trying to keep everything straight with all the injuries we had," said Mumm. "I couldn't ask for anything more out of our kids they way they played as we juggled them around because of the injuries. I'm really proud of them. They did a great job. I think Staples/Motley was fortunate to win; we should have won the game."

Kezar netted 130 yards on a busy 33-carry night – his third 100-yard rushing effort in four games. Kempert picked up 32 yards on six second half carries after moving from wingback to halfback to replace the injured Janisch. Beachy, a 5-11, 167-pound junior with outstanding athletic talent, led the Cardinals with 67 yards on six carries.

After three season-opening Friday nights featuring near-perfect weather, the final outing of a four-game Thief River Falls homestand was played in near-freezing temperatures and a bone-chilling wind. The Prowlers play their first road game of the year Friday at Crookston before returning home for an Oct. 6 homecoming contest against Detroit Lakes.

Statistics

	TRF	S/M
First Downs	13	11
by rushing	10	8
by passing	2	2
by penalty	1	1
Rushing attempts-yards	49-149	39-227
Pass att-comp-int	9-6-2	6-2-0
Yards Passing	32	32
Total offensive yards	181	259
Fumbles-fumbles lost	1-1	4-3
Penalties-yards	5-50	6-37
Punts-average	2-31.0	2-32.5

Scoring

	1	2	3	4	T
Staples/Motley	0	14	0	0	14
Thief River Falls	0	0	6	0	6

S/M - Ryan Beachy, 6-yard run, Beachy kick.
S/M - Kim Pederson, 1 yard run; Beachy kick.
TRF - Paul Kezar, 3-yard run, kick failed.

Blue Devils Go 4-0

Darwin Hagen's fears were unfounded. The Grygla/Goodridge coach was concerned that the Blue Devils might not be ready to face an underdog Stephen team Friday after his team came up with a big 46-28 victory over defending Nine-Man state champion Hallock/Kennedy the week before.

But A 30-0 halftime lead proved the Blue Devils were indeed ready to play football, and they coasted to a 30-12 Top of the State Conference win over the host Tigers.

"I guess they were ready to play," noted Hagen. "We pretty much controlled things."

A 1-yard run by quarterback Jon Sigerud and his two-point conversion pass to Shane Wilkins gave the Blue Devils an 8-0 first quarter lead.

Craig Berndt scored on runs of 3 and 5 yards and Sigerud's only pass from scrimmage during the game was a 15-yard touchdown toss to Chris Aune for the 30-0 halftime cushion.

Stephen did not collect a first down in the first half. The Tigers finally got on the scoreboard with a pair of fourth quarter touchdowns.

Berndt finished with 142 yards on 14 carries and Aune had 48 yards on 12 carries as the winners netted 213 yards on the ground.

The 4-0 Blue Devils play Argyle Friday at 7 p.m. in Goodridge.

	1	2	3	4	T
Grygla/Goodridge	8	22	0	0	30
Stephen	0	0	0	12	12

G/G - Jon Sigerud, 1 yard run; Shane Wilkens pass from Sigerud.
G/G - Craig Berndt, 3-yard run; run failed.
G/G - Berndt, 5-yard run; Jeremy Nordby pass from Sigerud.
G/G - Chris Aune, 15 yard pass from Sigerud; Rick Skjelstad pass from Sigerud.
Stephen - Steve Jensen, 3-yard run; pass failed.
Stephen - Ryan Hoffmann, 19 yard pass from Mark Kuznia; run failed.

Nordics Lose 18-6 Game

Marshall County Central had a tough time offensively Saturday in an 18-6 Top of the State Conference Nine-Man high school football loss to Badger/Greenbush in Badger.

"Defensively we didn't do too bad," mentioned Marshall County Central coach Dave Schroeder, "but offensively we had no execution at all. It was the worst we've played all year."

Badger/Greenbush had a 6-0 halftime lead and opened up an 18-6 third quarter edge. A 24-yard Mike Rokke to Jeff Ueland touchdown pass late in the fourth quarter put the Nordics on the board, and after recovering an onside kick, Marshall County Central moved to the Badger/Greenbush 2-yard line before an end zone interception on a busted assignment stopped the threat with 1:30 remaining.

"That (Badger/Greenbush) was the best team and the hardest-hitting team we've faced," said Schroeder, whose team fell to 1-3 with the loss.

Marshall County Central netted just 17 yards on 14 rushing attempts. Rokke was 12-for-31 passing for 153 yards. He was intercepted three times and was sacked four times for 36 yards.

"We just missed too many blocking assignments," noted Schroeder.

Ueland caught four passes for 63 yards. Wade Rabenhorst caught three

(Continued on Page 10)

— Area Sports Briefs —

Freshmen Win Third Straight Game

Thief River Falls freshmen won their third straight football game Thursday, a 40-8 win at Crookston.

Jason Svir scored on a 70-yard punt return and on an 11-yard run from scrimmage while also connecting with Josh Balmer for a 30-yard touchdown pass as Thief River Falls jumped out to a 20-0 first quarter lead.

It was 28-8 at halftime and 34-8 through three quarters as Kevin Johnson scored on runs of 25 and 35 yards.

Wade Evenson scored from 15 yards out on the final play of the game.

Thief River Falls was successful on a pair of two-point conversions – a run by Trevor Haugen after the first touchdown and a pass from Svir to Marc Haugen after the fourth score.

Schroeder Junior High of Grand Forks will be in Thief River Falls Thursday for a 4:15 p.m. freshman game at Prowler Field.

Babe Ruth Baseball Meeting Set Tonight

Annual fall meeting of the Thief River Falls Youth Baseball Association, organizational body of the Babe Ruth baseball program for players ages 13-15, will be held tonight (Monday) at the Pennington County Law Enforcement Center.

All parents of players who will be participating in the 1990 Thief River Falls Babe Ruth program are asked to attend the meeting.

Election of officers will be held.

Thursday Tennis Matches Rained Out

Wet weather Thursday forced school officials to call off a scheduled girls high school tennis match in Thief River Falls that had the Prowlers hosting both Roseau and Bemidji.

Thief River Falls girls will compete in the annual Northwest Quadrangular Tuesday at East Grand Forks, where the host Green Wave and the Prowlers will be joined by Bemidji and Crookston.

East Grand Forks and Park Rapids will be in Thief River Falls Thursday for matches starting at 2 p.m.

Mesabi linebacker Jeffrey Gunderson broke through to sack Northland quarterback Sean Huset on this play in the fourth quarter of Saturday's Minnesota Community College Conference football match-up at Prowler Field. Mesabi shut out Northland 48-0.

State Champs Shut Out Pioneers 48-0 . . .

Mesabi Handles Northland

Two quarters of some pretty awesome football power produced a 48-0 Mesabi win over Northland Saturday afternoon in a one-sided Minnesota Community College Conference match-up at Prowler Field.

The defending MCCC state champion Norsemen, after being held to a scoreless first quarter tie, reached the end zone on four consecutive possession in the second quarter and followed that by scoring on their first three possession of the third quarter before reserves took over.

In the process, Mesabi rushed for a staggering 514 yards. Three Norsemen topped the 100-yard barrier as Kensley Palmer, a 5-11, 215-pound fullback from Winnipeg, rushed for 158 yards and scored three touchdowns on only 12 carries; Lloyd Pilcher, a 5-11, 170-pound quarterback from Tampa, Florida, threw for one touchdown, scored once himself and finished with 135 yards rushing on just nine carries; while Howard Jones, a 5-10, 170-pound tailback from Bryan, Texas, rushed for 122 yards on 16 carries and scored once.

"That's a great football team," acknowledged Northland coach Rick Nelson after the loss. "They're the defending state champions, and I think they're better this year than they were last year. It's the best team I've seen in this league. They do a lot of things very well. Their line comes off the ball, and their backs run hard."

Nelson was actually thankful the scoreboard read only 48-0 at the end. Pepper Lyaaker, the dean of the MCCC football coaches, showed class by pulling his front-liners off the field and running nothing but conservative plays after the seventh touchdown.

"Pepper did us a favor," pointed out Nelson. "It could have been a lot worse."

Northland played Mesabi on even terms in the first 15 minutes, but a fumbled exchange by the Pioneers on a reverse was recovered by linebacker Daniel Lindgren at the Mesabi 37 with 35 seconds left in the first quarter. Five plays later Palmer, who had ripped off a 38-yard run on a third-and-one call, scored from the one on a dive up and over the line.

That signalled the beginning of the end for the Pioneers. "I thought we played an outstanding first quarter," said Nelson. "Then all of a sudden they came up with the big play and you could just feel the momentum swing to their side."

Pilcher hit a wide-open Darin Laabs behind the Northland secondary for a 53-yard touchdown pass and a 13-0 lead just 3:07 into the second period and Palmer turned a short-yardage straight dive play into a 25-yard touchdown run for a 20-0 gap with 8:58 remaining in the first half. Palmer was stopped cold at the line of scrimmage, but used his strength to break through the crowd and reach open field.

Just 1:48 later it was 27-0 when Palmer, again stopped at the line, simply ran over would-be tacklers on a 60-yard scoring play.

First offensive possession of the second half found Pilcher turning a simple quarterback sneak into a 72-yard touchdown run as he charged through the line and showed his speed in the open field.

Jones was featured on the next drive, showing his power on a nine-play, 57-yard march after Northland lost another fumbled reverse hand-off. Jones gained 45 of those yards on four carries, including a 4-yard touchdown run on an option pitch to the left.

Lysaker had already gone to the bench when Mesabi made it 48-0 on a 14-yard run by James Baross to finish off an eight-play, 55-yard drive with 1:15 left in the third quarter.

Northland, losing yards on two quarterback sacks and two snaps that sailed over the head of punter Shane Freyholtz, was out-gained 577-144 for the afternoon, netting only 94 yards on the ground. Fullback Mike Bendickson had some early success on the ground and led the Pioneers with 56 yards on 11 carries. Halfback Reginald Warthen finished with 42 yards on 13 carries.

The Pioneers, 1-2 overall and 1-1 in the MCCC, will play their first road game of the 1989 season Saturday, a 7 p.m. kickoff at Itasca.

Statistics

	NCC	MCC
First Downs	11	14
by rushing	7	14
by passing	3	0
by penalty	1	0
Rushing attempts-yards	42-94	60-514
Pass att-comp-int	16-4-4	9-3-0
Yards Passing	50	63
Total offensive yards	144	577
Fumbles-fumbles lost	5-2	3-0
Penalties-yards	5-48	6-65
Punts-average	6-29.8	4-30.3

Scoring

	1	2	3	4	T
Mesabi	0	27	21	0	48
Northland	0	0	0	0	0

MCC - Kensley Palmer, 1-yard run, kick failed.
MCC - Darin Laabs, 53-yard pass from Lloyd Pilcher; Adam Jaros kick.
MCC - Palmer, 25-yard run; Jaros kick.
MCC - Palmer, 60-yard run; Jaros kick.
MCC - Pilcher, 72-yard run; Jaros kick.
MCC - Howard Jones, 4-yard run; Jaros kick.
MCC - James Baross, 14-yard run; Jaros kick.

TRF Second At Brainerd Invitational

Thief River Falls was a second place finisher Saturday at the Brainerd Invitational girls high school tennis tournament.

Host Brainerd won the event with 17 points, followed by Thief River Falls with 10, Hastings 9 and Detroit Lakes 6.

In head-to-head match-ups, the Prowlers beat Hastings 4-3 and topped Detroit Lakes 6-1, but lost to Brainerd 6-1.

Seniors Monica Haapoja and Kaye Dondelinger teamed up to win championship honors at No. 1 doubles, sweeping all three matches.

(Continued on Page 10)

Thief River Falls Sports Calendar

Monday, Sept. 25	Tuesday, Sept. 26	Wednesday, Sept. 27	Thursday, Sept. 28	Friday, Sept. 29	Saturday, Sept. 30
	LHS Tennis at EGF NW Quadrangular, 10 a.m. LHS Cross Country at Staples, 4:30 p.m. LHS Swimming at Crookston, 5 p.m. NCC Volleyball vs. MSU JV, 6:30 p.m.		LHS Tennis vs. EGF, Park Rapids, 2 p.m. LHS Cross Country at EGF, 4:30 p.m. LHS Volleyball vs. Moorhead, 7:30 p.m.	NCC Volleyball at Anoka-Ramsey Quad, 6 p.m. LHS Football at Crookston, 7:30 p.m.	NCC Volleyball at Anoka-Ramsey Quad, 9 Northern Lights Volleyball Invitational, 9 a.m. Swimming at Fergus Falls Invitational, 10 a.m. NCC Football at Itasca, 7 p.m.

Northland defensive back Brad Bosch gave chase, but Mesabi runningback Kensley Palmer sprinted toward the end zone on a 25-yard touchdown run in the second quarter of Saturday's community college football game played in Thief River Falls. Palmer scored three times and rushed for 158 yards as the defending state champion Norsemen beat the Pioneers 48-0.

Skippers Run Past Rabbits

Middle River/Strandquist fullback Troy Storeby rushed for 141 yards on just 12 carries – an 11.8-yard average - as the unbeaten Skippers ran their season-opening winning streak to four games Friday with a 41-12 Top of the State Conference Nine-Man high school football win over visiting Tri-County.

Set up to stop the Skippers' outside running game and passing attack, the Tri-County defense left itself vulnerable to Storeby's inside carries, and the senior from Strandquist responded with an effort that included touchdown runs of 39 and 11 yards.

Middle River/Strandquist came out of a wild first quarter with a 21-12 lead, opened up a 34-12 gap at halftime and breezed through the second half behind a defense that limited Tri-County to just 13 net rushing yards after intermission.

"It was a pretty even contest in the first half, then our defense controlled the game in the second half," said Middle River/Strandquist coach Eldon Sparby. "It was a good team effort on defense."

Things started when the Skippers blocked a Tri-County punt that was picked up and returned by Andy Larson, setting up a game-opening 6-yard touchdown run by Scott Larson.

Next Tri-County possession also resulted in a punting situation and another hard rush by the Skippers set up a fake kick and a 45-yard Ryan Bothum touchdown pass to Chad Spilde for a 6-6 tie.

But the tie didn't last long. Scott Larson returned the ensuing kickoff 70 yards for a touchdown, and Bruce Borowicz caught the two-point conversion pass from Paul Sparby.

Tri-County answered with a 12-yard Shawn Spilde touchdown pass to Bothum, but Storeby came back to score on a 39 yard run, giving the Skippers the 21-12 lead at the end of the first quarter even though they had run just two plays from scrimmage.

An 11-yard run by Storeby and a 20-yard run by David Blazek produced the 34-12 halftime cushion. A 6-yard Scott Larson run in the third

(Continued on Page 10)

TRF Cross Country Teams . . .

Prowlers Run At Detroit Lakes

Thief River Falls boys and girls were part of a large field taking part in the Detroit Lakes Invitational high school cross country meet Thursday, where West Fargo and Hawley were team champions.

West Fargo boys finished with 50 points, followed by Roseau with 80, Moorhead 105, Fergus Falls 141, Bemidji 144, Staples/Motley 156, Thief River Falls 170, Wadena 171, Hawley 209, Fergus Falls Hillcrest 273, Detroit Lakes 283, Perham 353 and Crookston 366.

Hawley girls won with 53 points, followed by Bemidji with 79, Moorhead 81, Detroit Lakes 101, West Fargo 164, Roseau 182, Wadena 184, Thief River Falls 197, Park Rapids 239 and Crookston 354.

Top Thief River Falls place finishers were Bryan Cloutier, a junior who was 11th the three-mile boys race in 18:03, and Heather Holmstrom, a senior who was 14th in the two-mile girls race in 13:49.

Individual winners were Marty Scherr of Wadena in 17:02 and Sara Erickson of Hawley in 12:28.

Thief River Falls will compete in invitational meets Tuesday at Staples and Thursday at East Grand Forks. Both meets start at 4:30 p.m.

Varsity Boys

Team totals - West Fargo 50, Roseau 80, Moorhead 105, Fergus Falls 141, Bemidji 144, Staples/Motley 156, Thief River Falls 170, Wadena 171, Hawley 209, Fergus Falls Hillcrest 273, Detroit Lakes 282, Perham 353, Crookston 366. Incomplete - Lisbon, Park Rapids

Individuals - 1. Marty Scherr, Wadena, 17:02. TRF places - 11. Bryan Cloutier, 18:03, 33. Darrin Haagenson, 19:17, 30. Mike Howe, 19:24, 44. Mike Pustz, 19:43, 46. Luke Solne, 19:47, 49. Darrin Wald, 19:53, 53. Kelly Swanson, 19:58.

Varsity Girls

Team totals - Hawley 53, Bemidji 79, Moorhead 81, Detroit Lakes 101, West Fargo 164, Roseau 182, Wadena 184, Thief River Falls 197, Park Rapids 239, Crookston 354. Incomplete - Fergus Falls, Lisbon, Perham, Staples/Motley

Individuals - 1. Sara Erickson, Hawley, 12:28. TRF places - 14. Heather Holmstrom, 13:49; 22. Terri Efteland, 14:02; 24. Stephanie Vigen, 14:05; 68. Jodi Kruta, 18:56; 69. Alice Dunning, 17:04

Junior Varsity Boys

Team totals - Frazee 32, Cardinal Muench 60, West Fargo 93, Thief River Falls 114, Bemidji 125, Staples/Motley 128. Incomplete - Moorhead, Wadena, Fergus Falls

Individuals - 1. Dan Larson, Frazee, 17:52. TRF places - 18. Tyson Treat, 20:33; 20. Jon Harris, 20:40; 21. Jamie Thornton, 20:44; 27. Pete Balmer, 20:55; 28. Jack Scufthorp, 21:04; 34. Casey Johansson, 21:43; 39. Robert Anderson, 22:16

Junior High Boys

Team totals - West Fargo 30, Detroit Lakes 74, Park Rapids 98, Lisbon 116, Staples/Motley 120, Perham 155, Crookston 178, Fergus Falls 226, Bemidji 231, Thief River Falls 250, Roseau 329. Incomplete - Frazee

Individuals - 1. Greg Yanish, West Fargo, 11:50. TRF places - 24. Matt Carlson, 12:50; 45. Gus Daniels, 14:20; 50. Hans Helgeson, 14:34; 64. Jon Hendrickson, 15:04; 67. Nick Dee, 15:19; 64. Kyle Cedergren, 17:11

Junior High Girls

Individuals - 1. Sarah Erickson, Hawley, 12:28. TRF places - 32. Nicole Torblaa, 19:54; 41. Allison Vatava, 17:35.

At Bemidji Volleyball Invitational . . .

Prowlers Lose First Match

A season-opening winning streak ended at 10 matches Saturday when Thief River Falls lost to Cass Lake in the finals of the eight-team Bemidji Invitational high school volleyball tournament.

Thief River Falls, 8-0 coming into the tournament and a winner at the Roseau Invitational two weeks earlier, beat International Falls 15-8, 15-1 in the opening round quarterfinals and rallied to overcome Swanville/Grey Eagle 12-15, 15-7, 15-8 in the semifinals before Cass Lake shut down the Prowlers 15-5, 15-3 in the championship match.

The two teams Thief River Falls beat came back to win trophies as Swanville/Grey Eagle blanked Bemidji 2-0 in the third place match while International Falls edged Oklee 2-1 in the consolation finals.

"Cass Lake took us by surprise and tipped us to death," said Thief River Falls coach Helen Anderson. "They put the ball where we weren't. Once we got down, we just couldn't pull it together. When we did set the ball up and connect on it, Cass Lake couldn't handle the hits by Cheri Bjorgaard and Leigh Solheim; but we didn't get to do it enough."

"I'm not going to take anything away from Cass Lake," Anderson added. "They have a good team, and they beat us, but I feel our team is just as good. The harder we tried, though, the worse it got."

The Prowlers played two solid matches to reach the finals, according to Anderson.

Jana Nelson collected 12 straight service points, including six aces, in the 2-0 sweep over International Falls.

"Overall, as a team, we played well against International Falls," said Anderson. "We got to set up plays and our hits at the net were very hard and very effective."

Nelson, whose 12 service points were complemented by a team-high 11 last-touch points, was named the Prowlers' Player of the Match against the Broncos. Leigh Solheim had eight service points and nine last-touch points.

The Thief River Falls vs. Swanville/Grey Eagle semifinal match was a dandy, reported Anderson. "This was by far the best performance this year by our girls," she said. "We played with such enthusiasm and desire. It was really fun to watch. We were all exhausted after the match."

Tournament Results

Quarterfinals - Bemidji def. Bigfork 2-0; Cass Lake def. Oklee 2-0; Swanville/Grey Eagle def. Grand Rapids 2-0; Thief River Falls def. International Falls 2-0

Semifinals - Cass Lake def. Bemidji 2-0; Thief River Falls def. Swanville/Grey Eagle 2-1

Finals - Cass Lake def. Thief River Falls 2-0

Third place - Swanville/Grey Eagle def. Bemidji 2-0

Consolation semifinals - Oklee def. Bigfork 2-0; International Falls def. Grand Rapids 2-0

Consolation finals - International Falls def. Oklee 2-1.

Thief River Falls started with a 5-0 lead in Game 1 against Swanville/Grey Eagle, but ran into problems with 6-2 Kristi Kutter, whose net play carried her team to the 15-12 win.

A block by 5-5 junior Kris Paul on Kutter fired up the Prowlers early in Game 2, where a string of serve reception problems for the Swanville/Grey Eagle squad down the stretch opened up a tight battle that ended on a Nicole Dimich tip.

Thief River Falls carried the momentum of the Game 2 win into Game 3 and ran up a 9-1 lead before Kutter brought her team back to within 11-6. Poor serving bogged down the Prowlers' efforts, but they turned a 12-8 game into a 15-8 match-ending win on an ace spike by Bjorgaard, a spike by Nelson and an out-of-bound pass by Swanville/Grey Eagle.

The entire team was awarded Player of the Match honors following the semifinal win.

But the Thief River Falls success didn't carry over into the Cass Lake match. The Panthers lost to Swanville/Grey Eagle the previous week.

Oklee left Bemidji with a 6-4 overall season record. Cass Lake beat the Bobcats 15-6, 15-3 in the quarterfinals. Oklee bounced back to sweep Bigfork 15-8, 15-2 in the consolation semifinals, but International Falls outlasted the Bobcats 12-15, 15-9, 15-9 in the consolation finals.

"Overall, for the tournament, I thought we played pretty well," said Oklee coach Brad Borene. "In that last match we just couldn't serve. It was a good match; the kids played good defense and played a strong floor game, but we just couldn't get the serve over to score points."

Controlled Goose Hunt Zone . . .

Hunting Area Access Limited

Access to the Agassiz-Elm Lake controlled goose hunting zone will be more difficult this year, it was reported by area wildlife officials.

Ditch clean-out work is in progress in the controlled hunting zone between the Agassiz National Wildlife Refuge and the Elm Lake Wildlife Management Area. Hunters should be aware of the heavy equipment and the spoil material being cast along the ditch grade.

Shooting station signs may be replaced by lath, with the station numbers stapled on. Some shooting stations may be difficult to hunt from as the work progresses along the ditch.

Three-fourths of the two-mile long ditch clean-out is being funded by Agassiz National Wildlife Refuge and one-fourth of the project is being funded by Marshall County.

The clean-out should improve the water levels in South Pool on the refuge, and will also be of major benefit to farmers whose lands drain into the ditch system.

Work is being carried out in conjunction with the Ducks Unlimited restoration of Elm Lake. The large wetland project is about halfway through completion. The outlet structure will be installed this fall on the west end of Ditch 200. The existing roadway will be open to traffic until the project is completed. The project should be operational in the spring of 1991.

Franklin Pool Schedule

Monday, Sept. 25 - 6:30-7:45 a.m. lap swim, 3 p.m. swim team, 6-8 p.m. Northland, 8-9 p.m. aerobics, 9-10 p.m. lessons.
Tuesday, Sept. 26 - 6 a.m. swim team, 3 p.m. swim team, 7-8 p.m. open swimming.
Wednesday, Sept. 27 - 6:30-7:45 a.m. lap swim, 3 p.m. swim team, 7-8 p.m. aerobics, 9-10 p.m. lessons.
Thursday, Sept. 28 - 6 a.m. swim team, 3 p.m. swim team, 7-8 p.m. open swimming.
Friday, Sept. 29 - 6:30-7:45 a.m. lap swim, 2-3 p.m. preschool, 3 p.m. swim team.

Finally, taking care of your car is no big deal!

Firestone MASTERCARE CAR SERVICE

WHY BUY ANYWHERE ELSE!

Firestone MasterCare® SERVICE CENTERS

GUARANTEED PRICES We'll match anybody's price if they try to beat ours on Firestone-brand tires. Just show us the lower advertised price.

NEW TREADWEAR COVERAGE UP TO 60,000 MILES* Mileage warranties will be honored by the store where tires were originally purchased.

GUARANTEED ONE-HOUR MOUNTING Free, fast mounting, or your next lube, oil and filter is on us. No appointment necessary.

FREE EXTRAS No trade-in tires required. FREE tire inspections. FREE mounting. FREE rotations according to the terms of mileage warranted tires.

NOBODY'S STEEL BELTED RADIAL WILL COST LESS! $27.95

GUARANTEED: These prices are lowest, or we'll meet any advertised price you show us, size for size.

Whitewall	Price	Whitewall	Price
P175/80R13	$33.95	P205/75R14	$41.95
P185/75R14	$38.95	P205/75R15	$42.95
P195/75R14	$41.95	P215/75R15	$43.95
		P225/75R15	$46.95

Firestone

Triumph 2000 RADIAL 35,000 MILE LIMITED* WARRANTY All season traction

Whitewall	Price
P155/80R13	$29.95
P165/80R13	$37.95
P175/80R13	$39.95
P185/80R13	$40.95
P185/75R14	$44.95
P195/75R14	$45.95
P205/75R14	$47.95
P205/75R15	$48.95
P215/75R15	$49.95
P225/75R15	$52.95
P235/75R15	$54.95

Firestone FR721® RADIAL 45,000 MILE LIMITED* WARRANTY

Whitewall	Price
P155/80R13	$34.95
P165/80R13	49.95
P175/80R13	51.95
P185/80R13	52.95
P185/75R14	91.95
P195/75R14	62.95
P205/75R14	64.95
P205/75R15	85.95
P215/75R15	69.95
P225/75R15	73.95

Firestone SUPREME® RADIAL 55,000 MILE LIMITED* WARRANTY

Whitewall	Price
P155/80R13	$37.95
P165/80R13	57.95
P185/80R13	60.95
P185/75R14	68.95
P195/75R14	69.95
P205/75R14	71.95
P205/75R15	90.95
P215/75R15	82.95
P225/75R15	85.95
P235/75R15	87.95

Firestone IMPORT F-560® RADIAL 45,000 MILE LIMITED* WARRANTY

Blackwall	Price
155R12	$30.95
155R13	41.95
165R13	43.95
165/70R13	47.95
175/70R13	51.95
185/70R13	53.95
185/70R14	58.95
195/70R14	58.95
205/70R14	68.95

Firestone PERFORMANCE S/S RADIAL® Combines sporty design with radial handling

White Letters	Price
P195/70R13	$44.95
P205/70R14	59.95
P215/70R14	62.95
P225/70R15	85.95
P235/60R14	68.95
P235/60R15	73.95

Firestone STEELTEX RADIAL RTH® Long mileage radial for pickups, vans, RVs. Steel belted.

Blackwall	Ply Rating	Price
7.00R15LT	6	$97.95
H78-15LT	6	$103.95
L78-15LT	6	$112.95
7.50R16LT	8	$111.95
8.00R16.5LT	8	$103.95
8.75R16.5LT	8	$108.95
8.75R16.5LT	10	$119.95
9.50R16.5LT	8	$121.95
9.50R16.5LT	10	$134.95

ACT NOW! OFFER ENDS SEPTEMBER 30TH

NO PAYMENTS On all tires, Plus, added MasterCare Car Services. Firestone UNTIL FEBRUARY 1990!

MasterCare CAR SERVICE Our technicians TRAINED! Our tools COMPUTERS! Our work BACKED NATIONWIDE! At 1600 Authorized Locations.

COMPUTERIZED ALIGNMENTS $31.95 Front Wheels. INCLUDES FREE SUSPENSION INSPECTION! Set all adjustable angles to manufacturer's specifications.

WHEEL ALIGNMENTS THRUST ANGLE $31.95 FOUR WHEEL $44.95 Required on over half of all cars on the road! MOST CARS PARTS & REAR SHIMS EXTRA IF REQUIRED MOST LOCATIONS

SHOCKS & STRUTS 100-DAY TEST RIDE MONEY-BACK GUARANTEE! RIDE MASTER™ SHOCKS $11.95 GAS-CHARGED MacPherson Struts $54.95

LUBE, OIL & FILTER $14.95 Most cars. Up to 5 qts. oil

RADIATOR FLUSH & FILL $24.95 Most cars. Includes up to 2 Gal. Coolant

PREVENTIVE MAINTENANCE CHECKUP $6.95 All major components. Most cars. Repairs extra

BATTERY VALUE $39.95 With exchange

1600 stores nationwide • No appointment necessary • Many open evenings & Sundays

FIRESTONE STORE ON-THE-FARM SERVICE
220 N. Horace Ave. Phone: 681-2656 Thief River Falls

TRF Volleyball Team Sweeps Bemidji 3-0

An 8-0 start to the 1989 Thief River Falls high school volleyball season includes a 2-0 mark against North Sub-Region 8AA opponents following a 15-7, 15-6, 15-4 Thursday night win at Bemidji.

Earlier the Prowlers swept Detroit Lakes 3-0 in regional play. They have two regular season North Sub-Region 8AA matches left to play – Thursday at home against defending state champion Moorhead and Oct. 5 at Fergus Falls.

"We played well enough to win," said Thief River Falls coach Helen Anderson following the win at Bemidji.

Kris Paulson led the Prowlers with 14 service points, while Cheri Bjorgaard and Leigh Solheim produced 12 and 10 last-touch points, respectively.

"Everybody played, and they all contributed," mentioned Anderson, who cited the performances of Kelly Magner, Dawn Lambert, Jennifer Fletcher and Rhonda Rothschadl who came off the bench to play the third game and complete the sweep.

Anderson also said that Jana Nelson played well at the net, where Solheim and Bjorgaard both had six kills, and Paulson played a strong floor game.

Paulson and Solheim were named the Prowlers' Players of the Night after the match.

Thief River Falls junior varsity improved its record to 4-1 with a 15-6, 15-9 win at Bemidji, and the Thief River Falls C squad moved to 4-3 with a 15-6, 9-15, 15-6 victory.

Kathy Kvick, Lori Ose and Kelly Magner shared Thief River Falls Player of the Night honors at the junior varsity level, while Kristi Lindberg earned the award in the C squad match.

Thief River Falls will host its 12th annual Northern Lights Invitational Saturday, an eight-team affair that will also include Norman County East, Warroad, Marshall County Central, East Grand Forks, Roseau, Greenbush and Bemidji.

A hole opened up for Thief River Falls fullback Paul Kazar, who stepped into the Staples/Motley secondary for an 18-yard gain in the second quarter of Friday's high school football game at Prowler Field. Center Tony Hoffard (55) was one of the identifiable blockers on the play. Kazar netted 130 yards on a school-record 33-carry night, but the Prowlers lost to the Cardinals 14-6.

Mustangs Lose Lead, Game

A 14-0 first half lead disappeared after intermission Friday as Red Lake County Central dropped a 28-14 North Tri-County Conference Nine-Man high school football decision to Win-E-Mac at Plummer.

"It was two different ball games in the first and second half," pointed out Red Lake County Central coach Gary Brantl. "It was real disappointing. The first half we played beautifully. We did an excellent job defensively and offensively we put together three good drives (two touchdowns and a missed field goal attempt). The third quarter wasn't too bad, either, but the roof caved in on us in the fourth quarter."

A 22-yard Jason Nelson touchdown pass to Eron Mattison in the first quarter and a 10-yard Benji Hofstad run in the second quarter, followed by a Jason Nelson to Todd Nelson conversion pass, produced the 14-0 halftime lead.

The Plummer/Oklee cooperative still had a 14-12 edge when the third quarter ended, but surrendered a pair of fourth quarter touchdowns, including a 23-yard interception return for a touchdown that put the Patriots ahead for the first time.

Two fumbles and three pass interceptions cost the Mustangs. "We made too many mistakes offensively," noted Brantl. "You won't beat the good teams making that many mistakes."

Red Lake County Central finished with 196 yards worth of offense, rushing for 111 yards and passing for 85. Dale Mossestad netted 53 yards on nine carries and Mattison caught five passes for 72 yards as the Mustangs completed seven of 19 pass attempts.

Defensively, Isaac Melby made his first appearance of the season with a protective devise covering a broken hand and came up with nine first-hit tackles at linebacker. The injury still keeps him out of the Mustangs' offensive line-up, however. Mossestad was credited with 12 unassisted tackles and six assisted stops and Jeff Kelly was in on eight tackles.

The Mustangs, 2-2, play Norman County West Friday in Plummer.

Scoring

	1	2	3	4	T
Win-E-Mac	0	0	12	16	28
Red Lake Co. Central	6	8	0	0	14

RLCC - Eron Mattison, 22 yard pass from Jason Nelson, run failed.
RLCC - Benji Hofstad, 10-yard run, Todd Nelson pass from Jason Nelson.
W-E-M - Mark Strom, 7 yard run, run failed.
W-E-M - Jessie Bradley, 3-yard run, pass failed.
W-E-M - Corey Simanson, 23 yard pass interception return, Ryan Jensen pass from Mike Carlson.
W-E-M - Jason Smeby, 28-yard run; Curt Olson run.

Pioneers Will Host Dragons In Volleyball

Northland Community College volleyball team will play its first home match of the 1989 season Tuesday, but it won't be at home. The Pioneers will meet the Moorhead State University junior varsity Tuesday in a 6:30 p.m. match at the Lincoln High School gym – Northland's home court this fall while a construction project takes place at the college.

An appearance at the University of Minnesota-Crookston Invitational Saturday produced an 0-3-2 record for the Pioneers.

Playing two-game matches in the preliminary divisional play, Northland split with Itasca, losing 15-13, then winning 15-12; split 15-12 games with North Hennepin; lost to Fergus Falls 15-13, 15-8; and fell to NDSCS-Wahpeton 15-5, 15-8.

Facing host UMC, the No. 1 team in the other round-robin divisional format, in the tournament's 2-out-of-3 game championship playoffs, Northland lost 15-8, 15-0.

"Overall, I was not dissatisfied with our play," reported Northland coach Deb Jacobson. "We tried some new things we had worked on in practice, and they worked – for a while. But I think we're getting better."

Angie Stratton was an effective hitter at the net for the Pioneers, said Jacobson, with 20 kills for the day. Kim Jenkins and Janelle Koniekson performed well at setter, added Jacobson, who was also happy with the Pioneers' serving (20 aces for the day) and their improved blocking efforts.

UMC beat NDSCS-Wahpeton 15-11, 9-15, 15-9 in the title match.

Northland is 1-8-2 overall.

Women's Volleyball

Season-opening matches were played last week in the Thief River Falls City League Women's Volleyball program.

Twenty teams take part in the program, including a 10-team Tuesday Night League and a 10-team Thursday Night League.

Matches are played in the city auditorium beginning at 6:45 p.m.

Tuesday Night

Standings - Bridgeman No. 2 2-0, Norwest Bank 2-0, Thune-Upham 2-0, Dallmann 1-1, Hartz 1-1, Carpenter 1-1, Bridgeman No. 1 1-1, Weir 0-2, IMS 0-2, Corner Drug 0-2.

Sept. 19 results - Net 1: Dallmann def. Corner Drug, Bridgeman No. 2 def. Weir, Hartz def. Corner Drug, Norwest Bank def. Weir, Bridgeman No. 2 def. Hartz; Net 2: Norwest Bank def. IMS, Thune-Upham def. Bridgeman No. 1, Carpenter def. IMS, Bridgeman No. 1 def. Dallmann, Thune-Upham def. Carpenter.

Sept. 26 schedule - Net 1: Hartz vs. Weir, IMS vs. Bridgeman No. 2, Corner Drug vs. Weir, IMS vs. Hartz, Corner Drug vs. Bridgeman No. 1; Net 2: Dallmann vs. Carpenter, Thune-Upham vs. Norwest Bank, Bridgeman No. 1 vs. Carpenter, Dallmann vs. Norwest Bank, Bridgeman No. 2 vs. Thune-Upham.

Thursday Night

Standings - Hobo Haus 2-0, Falls Clinic 2-0, KTRF/KSNR 2-0, Northwest Medical Center 2-0, Fanfulik 1-1, Miller 1-1, Pizza Hut 0-2, Legion 0-2, Anderson 0-2, Sorenson 0-2.

Sept. 21 results - Net 1: Hobo Haus def. Pizza Hut, Falls Clinic def. Legion, Hobo Haus def. Anderson, KTRF/KSNR def. Legion, Falls Clinic def. Anderson; Net 2: KTRF/KSNR def. Fanfulik, Northwest Medical Center def. Miller, Fanfulik def. Sorenson, Miller def. Pizza Hut, Northwest Medical Center def. Sorenson.

Sept. 28 schedule - Net 1: Anderson vs. Legion, Fanfulik vs. Falls Clinic, Hobo Haus vs. Legion, Fanfulik vs. Anderson, Hobo Haus vs. Miller; Net 2: Pizza Hut vs. Sorenson, Northwest Medical Center vs. KTRF/KSNR, Miller vs. Sorenson, Pizza Hut vs. KTRF/KSNR, Falls Clinic vs. Northwest Medical Center.

MSHSL News

Looking For Officials

Minnesota State High School League (MSHSL) is recruiting new officials for the winter athletic contests in basketball, girls gymnastics, hockey and wrestling.

For information call 612-569-0494.

MSHSL officials attend annual rules interpretation meetings provided by the League. At the meetings, new officials can meet other officials to network and learn the rules for the 1989-90 season. All rules meetings are scheduled to begin at 7:30 p.m., unless otherwise noted.

MSHSL rules interpretation meetings for area coaches include:

- Girls gymnastics - Nov. 8 at Fergus Falls.
- Hockey - Oct. 25 at Thief River Falls.
- Wrestling - Oct. 30 at Fergus Falls; Nov. 1 Crookston; Nov. 8 Bemidji.
- Basketball - Nov. 1 at Detroit Lakes; Nov. 8 Thief River Falls; Nov. 14 Bemidji.
- Swimming - Nov. 29 at Minneapolis Washburn High School.

MCC Football

(Continued from Page 8)

for 21, Keith Boe two for 33 and Nathan Nelson two for 27 yards.

Ueland also led the Nordics defensively with 17 tackles, but it was from his safety position, where tackle figures that high usually mean trouble up front. Middle linebacker Troy Myhrer was in on 11 tackles and Shannon Leach had nine.

Marshall County Central will host Hallock/Kennedy Friday in a 7 p.m. homecoming game at Newfolden.

Scoring

	1	2	3	4	T
Marshall Co. Central	0	0	0	6	6
Badger/Greenbush	0	0	12	0	18

B/G - Chris Lange, 1 yard run, pass failed.
B/G - Ryan Glenn, recovered blocked punt in end zone, pass failed.
B/G - Stacy Brazier, 1 yard run, pass failed.
MCC - Jeff Ueland, 24-yard pass from Mike Rokke, pass failed.

Youth Hockey

Tiny Mites Parents Meeting

Thief River Falls Amateur Hockey Association will hold an informational meeting for parents and guardians of Tiny Mites players, ages 8-under, Tuesday, Sept. 26, at 7 p.m. in the Franklin Middle School cafeteria.

The meeting is designed to explain the objectives of the Tiny Mites program; explain how the program operates; explain and demonstrate the proper equipment which should be worn by the Tiny Mites; introduce the 1989-90 coaching staff; describe the responsibilities of the parents in the TRFAHA program; explain the fee structure; and answer any other questions parents and guardians might have about the program.

Tiny Mites program is open to skaters born after Sept. 1, 1980.

TRFAHA Night

Thief River Falls Amateur Hockey Association (TRFAHA) Night at the Sports Arena will be held Thursday, Oct. 5.

The event will include a pot-luck dinner, registration for the 1989-90 TRFAHA season, skate exchange and a kick-off to the fund-raising pizza sale.

TRF Tennis

(Continued from Page 8)

"They got off to a slow start, but just got better through the tournament," mentioned Thief River Falls coach Jay Forney.

Thief River Falls doubles combinations of Kim Maidment and Stacy Breuer at No. 2 and Missy Gould and Rachael Hanson at No. 3 were both runner-up finishers with 2-1 records. "They both played solid doubles," pointed out Forney.

Maria Lee, Shelly Vedbraaten and Kim Myers were all 1-2 for third place finishes at No. 2, 3 and 4 singles, respectively, while Jennifer Paggen was winless at No. 1 singles for the Prowlers.

Skippers Win

(Continued from Page 9)

quarter was the only scoring in the second half.

Scott Larson finished with 67 yards rushing on 14 carries, and added 99 yards in kick returns. Blazek netted 74 yards on nine carries. Effective on the ground, the Skippers put the ball in the air only seven times, completing three for just 14 yards.

Defensively, Storeby and Jason Wagner led the balanced effort with eight tackles each.

Middle River/Strandquist will host Badger/Greenbush Friday.

Scoring

	1	2	3	4	T
Tri-County	12	0	0	0	12
Middle River/Strandquist	21	13	7	0	41

MR/S - Scott Larson, 6-yard run; kick failed.
T-C - Chad Spilde, 45-yard pass from Ryan Bothum, run failed.
MR/S - Scott Larson, 70-yard kickoff return; Bruce Borowicz pass from Paul Sparby.
T-C - Bothum, 12-yard pass from Shawn Spilde, pass failed.
MR/S - Troy Storeby, 30-yard run; Storeby kick.
MR/S - Storeby 11-yard run; Storeby kick.
MR/S - David Blazek, 20-yard run, kick failed.
MR/S - Scott Larson, 6-yard run; Storeby kick.

Area High School Volleyball . . .

Oklee Rally Beats Waubun 3-2

An Oklee rally carried the Bobcats to a 3-2 Thursday night high school volleyball win at Waubun.

Oklee started with a 15-9 first-game victory, but Waubun won Games 2 and 3 by 15-6, 15-1 margins and had a 10-1 lead in Game 4 before the Bobcats came back to grab a match-tying 15-12 decision that was followed by a match-winning 15-11 win in Game 5.

"We came back from the dead," said Oklee coach Brad Borene. "The kids had a lot of character to come back like they did instead of just throwing in the towel. We really struggled during the middle of the match. We were pretty fortunate to win."

Sara Radniecki turned in a strong performance for the winners, said Borene, with 16 kills, 12 last-touch points and 11 last-touch side-outs while also starring on defense. Lisa Whyte had nine kills for the winners and also stood out on defense.

Whyte and Stacy Koralewski came through at the service line down the stretch, pointed out Borene, whose team won its fifth straight match after back-to-back season-opening losses.

Oklee is competing in the Win-E-Mac Invitational today (Monday) and Tuesday in McIntosh.

Grygla/Goodridge vs. Roseau

Underdog Grygla/Goodridge was able to stay with Roseau for a while, but the North Border Conference favorite Rams pulled away to a 15-8, 15-1, 15-5 Thursday night win at Goodridge.

It was 8-8 in Game 1 when the Wolverines hit a dry spell. And, although they engaged the Rams in some rallies, they had trouble putting points on the board the rest of the night.

"They're a good outfit," said Grygla/Goodridge coach Tim Mostrom in describing the hard-hitting Rams.

Karla Quam played well for the Wolverines, said Mostrom, finishing with seven blocks in an area of the Grygla/Goodridge game that turned out to be a strong suit during the match.

The 2-5 Wolverines are competing in the Win-E-Mac Invitational today (Monday) and Thursday at McIntosh, and they will meet Greenbush Thursday at Grygla.

MCC vs. Warroad

It wasn't pretty, admitted Marshall County Central coach Mark Jorgenson, but the Nordics pushed their record to 8-2 Thursday with a 15-7, 15-11, 15-13 sweep at Warroad.

"We had a hard time with our serves," said Jorgenson. "We did not serve well at all."

Missy Taggart and Leah Anderson came off the bench to play well for the Nordics, said Jorgenson.

Marshall County Central visits Middle River tonight (Monday), hosts Greenbush Tuesday and will compete in the Thief River Falls Invitational Saturday.

Middle River vs. Badger

Middle River outlasted visiting Badger Thursday 8-15, 15-13, 15-4, 5-15, 15-11 to put the Skippers at 6-3 for the year.

"It was a scrappy game on both sides," offered Middle River coach Julie Tunheim. "We did some things well, but we made more mistakes than we should have made in some areas of the game. We can play better."

Strong serving carried the Skippers, including an 18-for-18 effort at the service line by Tammy Strandberg, 17-for-17 by Nikki Christofferson and 12-for-12 by Michelle Melby.

Melby also had 20 ace sets, Darci Hanson and Kim Peterson had 10 ace-spikes and Holly Gram had nine.

Middle River will host Marshall County Central tonight (Monday) and will drive to Warroad Tuesday.

Outdoor News

DNR Seeking Comments

Minnesota's lakes and rivers are seeing an ever-increasing use by boats of all types. One of the fastest growing sectors has been personal watercraft — more commonly called Jet Skis or Wetbikes (which are trade names). The Department of Natural Resources (DNR) currently registers 4,400 of the craft, two-thirds of which have been licensed in just the past three years.

Because of this sharp increase in personal watercraft, the DNR has received a number of inquiries and complaints from anglers, boaters and lakeshore owners regarding the operation of these crafts. In response to these questions, the DNR is making an attempt to determine what, if any, legislation or other action might be necessary to solve any conflicts. Persons who have had problems with personal watercraft or personal watercraft owners are urged to write the DNR by Oct. 1, noting any specific problems and suggested solutions. Mail all correspondence to: Minnesota Department of Natural Resources, Boat and Water Safety Section, 500 Lafayette Road, St. Paul, MN 55155-4046.

FAN BUSES
Watch The Football Prowlers In Action
Fri., Sept. 29 - Crookston
$2.00 - L.H.S. - 6:00 P.M.
FOR RES. CALL: 681-4464

Erl's
ANNIVERSARY WINNERS
TIM JOHNSON .... TELEVISION
BETTY CARLSON..$100 WORTH OF GROCERIES
THELMA MANNING.........$50 WORTH OF GAS
JACKIE BERTRAM ....$50 WORTH OF GAS
681-4627
8th & Main, Thief River Falls
Ad In Effect Thru Sept. 30, 1989
12 PACKS MELLO YELLO $2[49] WITH $10[00] PURCHASE
GOLD 'N PLUMP LEG QUARTERS FAMILY PACK lb. 49¢
GOLD 'N PLUMP THIGHS OR LEGS lb. 59¢
BONELESS TOP SIRLOIN STEAK BONELESS SAVES! lb. $2.79
CLOVERDALE PORK SHOULDER PICNIC HAMS...lb....79¢
HORMEL PATTIES OR LINKS LITTLE SIZZLERS.......$1.09
HORMEL BEEF OR GERMAN SLICED BOLOGNA.....12 Oz.....$1.39
ERL'S DELI SPECIALS...
HORMEL COOKED ROAST BEEF Buy 1 Lb. Get 1 Lb. FREE
WISCONSIN COJAK LONGHORN CHEESE.......lb. $2.69
WISCONSIN CHEESE W/BACON.......lb. $1.69
PRODUCE
WASHINGTON BARTLETT PEARS 59¢ lb.
FRESH BROCCOLI ....lb.....69¢
FRESH CAULIFLOWER ....lb.....99¢
U.S. NO. 2 RED POTATOES..20 Lbs. $2.59
CHARMIN TISSUE 4 Roll Pkg. $1.29
BUTTER KERNEL CORN, PEAS OR GREEN BEANS 2 CANS 99¢
FROZEN FOODS
BANQUET MEAT PIES Chicken, Beef or Turkey 3 FOR $1.00
PARADE ORANGE JUICE 12 Oz. 99¢
POST TOASTIES $1.49 18 Oz.
FOLGERS COFFEE Reg. or A.D.C. $5.99 39 Oz.
PEPSI DIET PEPSI MT. DEW $5.99 24 Pk.
DAIRY
BRIDGEMAN HALF & HALF Pt. 49¢
BRIDGEMAN SOUR CREAM ...12 Oz....79¢
ICE CREAM SANDWICHES....6 Pk.....99¢
BRIDGEMAN BEST COTTAGE CHEESE 24 Oz. $1.59
BRIDGEMAN ICE CREAM...Vanilla 1/2 Gal. Sq....$1.99
BRIDGEMAN ORANGE JUICE....1/2 Gal. $1.99
MARGARINE Lb. Pkg. 59¢
BOUNTY PAPER TOWELS ....89¢
TIDE DETERGENT.......72 Oz. $3.79

CLASSIFIEDS
THE WORLD AT YOUR FINGERTIPS

CLASSIFIED AD RATES
10¢ PER WORD
(Minimum Ad $2.50; Minimum Billing $5.00)
DEADLINES
MONDAY EDITION 3:00 P.M. FRIDAY
WEDNESDAY EDITION 3:00 P.M. TUESDAY

Miscellaneous

FOR SALE — Electric motors, ¼ h.p. to 7½ h.p. See us for all your electric motor needs. Fleet Supply. Call 681-2650. 4711c

FOR SALE — Old pump organ, small size, $250 or make me an offer. Call 681-1389. Can deliver it need be. 0111c

FACTORY REBUILT ENGINES — Starting at $745 for V-8s. 6 month warranty. Don's Machine Shop, Fosston, MN. Phone 218-435-6370. 8911c

HELP WHEN you need it. Free pregnancy testing. Financial assistance for prenatal care in first 3 months of pregnancy and income eligible. Inter-County Nursing Service. Red Lake Falls, 253-4378. Thief River Falls, 681-5950. Monday-Friday, 8:00-4:30. Call for appointment. 1611c

FOR SALE — 8x18 entry, insulated, wired, metal bestos chimney. Call 268-4374. 6811p

OUR NORMAL PRICES ARE LESS THAN SALE PRICES!
CONTINUOUS COMPUTER PAPER
$31.95
$28.95
$30.95
$45.95
$42.95
$31.95
SOLD IN CASE LOTS ONLY!
WE CAN GET MANY OTHER SIZES AND COMPUTER FORMS FOR YOU.
THE TIMES

TO GIVE AWAY — Used electric hot water heater, some new parts. Call 681-8611 after 6 p.m. or weekends. 71ltc

FOR SALE — 12 factory hog crates with automatic waterers and 2 hog feeders about 30 and 40 bushels. Evenings after 5, 681-6720. 2178p

NSA WATER FILTERS — Don't spend $179 for a counter top water filter. By pass sales commissions and buy NSA Bacteriostatic Water Filters for just $69, under sink models for $119. Quantity discounts available. To order send check or M.O. to Water Unlimited, 510 No. Washington, Grand Forks, ND 58203, or call 1-800-535-5765. We accept MasterCard and VISA. 2178c

MAJOR STEEL building systems manufacturer selecting dealer in available markets. Commercial, industrial and rural buildings. Starter ads, dealer seminar, engineering and design support provided. To qualify to purchase at factory direct dealer prices. Call (303) 759-3200, ext. 2409. 1177p

FOR SALE — Carpet liquidation sale begins Sept. 27 for 10 days only. Savings up to 70%. Carpet Connection, 5205 Gateway Drive, Grand Forks, 772-2418. 4180c

FOR SALE — Zenith stereo with the player and 8-track tape deck in good condition. Call 796-5340 Gerald Cole. 1177p

FOR SALE — Rhodes 88 Mark 2 Stage electric piano. Like new. $500 firm. 681-6797. 1177c

140 NEW SABIAN cymbals — We are authorized dealer of all major brand drums, largest supply upper midwest. Drum sale continues. U.P.S. orders welcome. Marguerite's Music, 2409 10th St. So., Moorhead, MN 56560, (218) 233-7546. 2178c

Real Estate

FOR SALE — Spacious country home, south of Thief River Falls, 4-5 bedrooms, 2 baths, sun porch, 2 fireplaces, sauna, family room, formal dining room, attached garage on 12 acres, mid $60's. Call 964-5700 after 6:00. 6811c

FOR SALE by Owner — Large, split-entry, 3 bedroom home, 2 baths, double attached garage, deck, paved driveway, large lot, on Airport Road, in city limits. $40's. 681-8571. 4177c

FOR SALE — Hunting land, 80-acres woods, large wildlife pit, Plummer area, 574-2796. 4177c

FOR SALE — Farm site, 7 acres woods, well, quonset, Plummer area, 574-2796. 4177c

FOR SALE BY OWNER
4 Bedroom home, 1 1/2 bath, carpeted, quiet neighborhood, garage, $2,000 down, $225/month payment, $15M. Upstairs can be used as income producing property. Phone: 681-1480

FOR SALE — Modern cabin, Northwest Angle. Located on east side of Pine Creek. Approximately 10 years old. Cabin size 24x24 with 8x24 porch. Well, septic tank, all electric heat, three bedrooms, completely furnished, beds, refrigerator, stove, shower, free standing Franklin stove. $40,000. Box 220, Hallock, MN 56728. 4180c

Farm For Sale
Moylan Twp., Marshall County
965 Acres With Dwelling & Outbuildings.
Farmstead Can Be Purchased Separately.
For Details Contact
BOTSFORD & RICE, INC.
Grand Forks, ND
(701) 775-0617

FOR SALE by Owner — Newer 4 bedroom split foyer home on 1 acre just outside of town. Newly redecorated with most carpets and floorings 2 years-old, stenciling, built in china hutch, new furnace, professionally landscaped yard, paved driveway, playhouse and small storage shed. Very well maintained, must see to appreciate, serious inquiries only, $87,900. 681-5644. 2178p

WRITTEN BIDS FOR THE SALE OF FARMLAND WILL BE ACCEPTED ON THE FOLLOWING DESCRIBED PARCELS OF LAND.
TRACT (1) NE 1/4 section 10 154-40 in Pennington County Minnesota. Approximately 155 acres 67 in CRP at $32.50.
TRACT (2) NW 1/4 and SE 1/4 section 32 154-39 in Pennington County Minnesota. Approximately 301 acres 203 in CRP at $32.50 with small farmstead (3 bins and 1 small house).
Submit your bid for the entire tract as a unit and not per acre figure.
SEND BIDS TO: DOUG BERNDT
HCR1 BOX 31
ERIE, ND 58029
For more information phone 701-668-2945.
Bids will be open October 18th, 1989. Top 3 bidders will be given the opportunity to raise their bid the following day.
Terms: Cash 5% down upon acceptance, balance within 60 days. Seller reserves the right to reject any and all bids.

Livestock

FOR SALE — Simmental bulls, 3-years old, throws fast, gaining and nice color coded calves. Call 681-1429. 2177p

FOR SALE — Registered Polypay ram lambs. Also, Polypay cross ram lambs. Records available. Northwest Experiment Station, Crookston, MN 56716. Phone (218) 281-6510, ext. 469 days, 281-2953 or 281-7759 evenings. 2177c

FOR SALE — 3 Reg. Simmental and 15 Angus cows, all bred to Simmental bull. Also, 2-year old Simmental bull. Alton Carlson, Route 4, Box 92, TRF or 964-5315. 1177p

Help Wanted

HELP WANTED
Maintenance person wanted. Must have knowledge of electrical, plumbing, carpentry and grounds work. Should have or be able to obtain a special engineer boiler license within a short period of time. CONTACT RESIDENT MANAGER At Riverside Terrace between 9 A.M. and 12 Noon or call 218-681-7657 for an appt.
EOE

HELP WANTED- Pine to Prairie Home Health Care's North Regional office has an immediate opening for a part time Home Health Aide/Homemaker. Applications may be obtained from the Pine to Prairie Home Health Care office, located in the Falls Mall, 213 North LaBree, Thief River Falls. For more information call 681-8332 or 435-6333. 4180c

FREE EMT training. For more information, call 681-4240, EXT. 117. 5178c

LADY WANTED
In fifties and in good health. Free room for some housework. Clean, honest & drive, —can take other job —bonus later (possible).
For Information:
Mrs. O.K.Berg
6580 Santana #42
Coral Gables, FL 33134

WANTED- Someone to come into my home from 9-3 to babysit 2 children. 681-8169. 4177c

HURRY! TIME'S Running Out! Demonstrate House of Lloyds (Super Party Plan). No investment! Weekly pay check. Call Now! Direct or collect - Lori Hoffman, 1-218-773-9619. 5178c

NOW HIRING- Certified Nurses Assistants. Contact Donna Craigmile, 436-2161, Karlstad Memorial Nursing Center. Equal Opportunity Employer. 4179c

HELP WANTED- Someone to come into my home to babysit one child. Hours are from 7 a.m. to 4 p.m. Call 681-6991 after 8:00 p.m. 65tfc

HELP WANTED- Immediate opening for salesperson. Looking for self starter with positive attitude. No experience necessary. Commission or guaranteed wage, insurance, vacation, benefits. Apply with resume or letter of application to: Kordel Furniture, Box 532, Thief River Falls, MN 56701. 4180c

HELP WANTED- Part-time LPN position available immediately for 102 bed intermediate care nursing facility, must possess or be eligible for MN State License. Apply in person by contacting Carol Qualley, DON Good Samaritan Center, 410 So. McKinley, Warren, MN 56762, (218) 745-5282. Equal Opportunity Employer. 51tfc

WANTED- Full and part-time EMTs. For more information call 681-4240, EXT. 117. 5178c

WANTED
NORTHWESTERN MINNESOTA SHOPPER CARRIER APPLICANTS FOR THE CITY OF THIEF RIVER FALLS.
Stop At THE TIMES Office
324 N. Main, T.R.Falls

BROWN PRINTING Co. of Waseca has full time job openings on all shifts. Must have high school diploma or equivalent and good work references. Positions involve bending and lifting on a continuous basis. Starting wages are $5.25 per hour, with double time and overtime possibilities. Call for an appointment, Nanci Morrison, Brown Printing Co., 1-507-835-0243 or Express Services, 1-507-455-3002. 3178c

HELP WANTED- Substitute teachers for Lafayette high school and Hughes elementary in Red Lake Falls. Must be certified. Call 218-253-2163, EXT. 33. 4178c

BEET TRUCK drivers wanted, able to drive 13 foot or tandem. 218-745-5801, Angus. 3177c

WANTED- Matured couple to caretake large apt. complex. Spouse do not work. Free rent, plus wages. 218-236-9782. 75tfc

HELP WANTED- Full-and part-time positions open for Coordinators, REM Roseau, 463-1031. 4178c

OPENINGS AVAILABLE for part time nursing assistants. Experience preferred. Must have or willing to obtain nursing assistant certificate. Apply at Human Resources Dept., Northwest Medical Center, Thief River Falls, MN 56701. Northwest Medical Center is an EOE Employer. 4176c

HELP WANTED- Pioneer Nursing Home, a 52 bed ICF facility, is seeking a full-time RN and full time LPN. Salary and benefits competitive. Contact Kay Scholl at Pioneer Nursing Home, Baudette, MN 56623 or call 218-634-1588 for more information. An Equal Opportunity Employer. 5832c

Rummage Sales

4-PARTY GARAGE SALE
Local honey for sale, boat motors, washer, traps, pheasants, clothing, lots of misc. too numerous to mention.
SEPTEMBER 27 9:00 - 5:00
Located on Hwy. 59 S.
Next to Century 21 Realty.

GROUP RUMMAGE SALE- Wednesday, Thursday, Sept. 27 and 28, 8 to 5, clothes for all sizes, girls' jeans, microwave and stand, dishes, crafts and miscellaneous, bowling balls, and bags. 202 Sherwood Ave. No. 1177p

GARAGE SALE- Wednesday, Sept. 27, 8-6, dressers, bed, bedspreads, curtains, toys, dishes, adults' and children's clothes, and miscellaneous items. 1202 Greenhill Drive. 1177p

GARAGE SALE- 935 N. Duluth, Sept. 27th and 28th, clean clothes and misc. 1177p

SUPER GARAGE SALE- Wed., Sept. 27, 8 to 6, 1300 Centennial Dr., small sofa, antiques, dishes, magazines, books, fruit jars, bedding, adult clothing, misc. 1177c

Machinery

WANTED- Tractor and loader, not too large, but large enough for big bales. Telephone 268-4417. 1177p

FOR SALE- 600 Ford tractor, light loader, 7 ft. back blade, 6 ft. spring cultivator, runs great, asking $3,000 complete, 574-2796. 4177c

681-4450 puts you in the Classifieds

For Rent

ACROSS FROM NORTHLAND, AVAILABLE NOW, FRESHLY PAINTED ROOMS, COMPLETELY FURNISHED, MINI BLINDS, SECURITY DOORS, GAME ROOM, ALL UTILITIES PAID, PLENTY OF PARKING. CALL 681-2307. 10TFC

FOR RENT- 2 bedroom upstairs apt. downtown TRF. Heat, fridge, stove furnished. NO PETS. Rents for $250 a month, deposit required, for appointment to show, phone 681-1760. 77tfc

FOR RENT- 175 sq. ft. office space, heat, lights, air cond. furnished. Call 681-4327. 21tfc

The OAKWOOD HOME APARTMENTS in Karlstad, MN is taking applications for one, two and three bedroom apartments. These apartments are maintained and a resident manager is on site. Rents based according to income.
For more information, an application and viewing, please contact:
GAYLENE ANDERSON
Oakwood Homes, Apt. 101
Karlstad, MN 56732
218-436-2588
BEMIDJI MANAGEMENT INC.
7935 Irvine Ave. NW
Bemidji, MN 56601
218-751-6881
"An Equal Housing Opportunity"

PLEASE HELP
MATURE OLDER PARENT NEEDS TO RENT A BETTER HOUSE OR A 2 BEDROOM APARTMENT. EXCELLENT REFERENCES. CALL VAL AT ALL SEASONS REALTY
681-4960 OR 681-3312

FOR RENT- 1250 sq. ft., suitable for office, shop or warehouse, back 1/3 of Ace Rental building, 681-4751. 50tfc

FOR RENT- Small one bedroom house with garage, newly redecorated, references required, no pets, available Oct. 1st. Call 681-1624. 2177c

– FOR RENT –
3,000 TO 6,000 SQ. FT. PRIME RETAIL SPACE, UNLIMITED PARKING, EXCEPTIONAL TRAFFIC POTENTIAL.
FOR MORE INFORMATION CALL: 218-681-3450
Ask For Everett Kompelien

FOR RENT- Large one bedroom apartment in quiet residential neighborhood in 8-unit apartment building. Heat, water, stove, refrigerator, off street parking with car plug-in are included. Laundry facilities and mail delivery in building. Extra storage space available. HUD approved, no pets, deposit required, 681-7446 after 6 p.m. 76tfc

FOR RENT- One bedroom downstairs apt. near downtown TRF. Heat, stove, fridge furnished. NO PETS. Ideal for older person. Deposit required and rents for $200 per month. For appointment to show, phone 681-1760. 77tfc

WETCH HOTEL
Rooms and Kitchenette
By Day: $10; By Week: $30;
By Month: $120
PHONE: 681-1233
215 1/2 E. Third Street, T.R.Falls

Public Notices

Public Notice
River Falls Township Notice
River Falls township residents with land adjoining township roads must mow those road ditches by Oct. 15.
Robert Fladeland, Clerk
6180c

Public Notice
I, Merry Kay Russell am not responsible for any debts incurred by Jeffrey Scott Russell as of 9-19-89. 1177p

Public Notice
New Folden Township Residents
All landowners with land adjoining township roads must have their road sides mowed by Oct. 5, 1989 or this shall be done by the township at a fee to the landowner.
Carol Dahl, Clerk
2177c

Poultry

FOR SALE — Chinese Ringneck pheasants for butcher or release. Call 681-6898. 1177p

Wanted To Buy

WANTED TO BUY — 12' or 14' aluminum boat in good condition. Call 681-3370. 13tfp

WANTED — Windmill weights. Paying $150-$1,000 for squirrel, roosters, bulls, horses, bells, spears, tollers. Seibert, Route 1, Box 368, Kasota, MN 56050. (507) 931-3612. 0185c

WANTED TO BUY — Used Kitty Cat in good shape. 681-2173. 2177c

WANTED TO BUY — High moisture corn, up to 35%, will split drying costs. 964-5010. 3178c

WANTED TO BUY — Nintendo tape Duck Hunt game, 681-2173. 2178c

Sporting Goods

FOR SALE — Ruger 22-250 M77 rifle with 10x Leopold scope. Ruger 6MM M77V rifle with 12x scope. Several Victor traps, various sizes. Call 964-5228 or 465-4293 (evenings). Ask for Jerry. 2178c

FOR SALE — 243 Belg. Browning auto scope sling, 874-7625. 2178p

FOR SALE — Remington 1100 3" automatic shotgun, used very little. Call 681-6155 after 5:30. 0184c

Snowmobiles

FOR SALE — 1989 Polaris Sport Indy, 340 fan, 1,030 miles, excellent shape. Call 378-4241 after 5 p.m. 2178c

Business Oppor.

OWN YOUR own business. Operate full or part time, farmers OK, earn from $10,000-$30,000 first year, customers already secured, investment required. (218) 675-6205, Doug. 2178p

Household Gds.

WANTED — Used washing machine, 681-8159. 4177c

Mobile Homes

FOR SALE- 1982 14x70 Commodore mobile home in Holt, 3 bedrooms, excellent condition, set up or can be moved. Call after 5 p.m., 449-3715. 5178c

FOR SALE- 1973 14x70 Rollohome to be moved, 3 bedrooms, bath, large living room, front kitchen with bay window, fridge, stove, dishwasher, priced to sell. Call 681-5574 after 5 p.m. 74tfc

THE PRICE FIGHTER- Now 1990 14 wide 2 bedroom mobile home. 2x6 exterior walls, oak kitchen cabinets, vaulted ceilings, house type doors with storms, mini blinds, carpet throughout, delivered and set up. Free wood stop front door. $12,900. Also large selection of 16 wides and double wides on display. Hillview Homes Inc., Box 471, Fosston, MN 56542. 435-1828. 12t67c

Pets

FOR SALE- One Doberman Pincher, four months old, black and rust in color, ears already cropped. Call 681-8520 between 3:00 and 8:00 p.m. 1177p

FOR SALE- Purebred Norwegian Elkhound puppies! One of the finest breeds for an all 'round family dog. These pups are of excellent quality and markings. Come and see for yourself, you won't be sorry! $60-75. Call 681-1309 after 6 p.m. 72tfc

Situation Wanted

HAVE OPENINGS for child day care in my rural TRF home, south on Hwy 59. In process of being licensed, call 681-5445. 2178p

WILL REPAIR cracked basement floors and walls, repair or replace with new. Also, replace sidewalks and driveways. Amiot Excavating, 681-4315. 48tfc

PRINTING - For all your printing needs stop at The Times, 324 Main Ave. North, Thief River Falls or call 681-4450. 65tfp

Auto, Trailers

1977 MERCURY, V-8, $500.00. Call 681-8260 after 5:30 p.m. 2178p

FOR SALE- 4 Keystone 14 inch chrome Mags. Includes tires, lug nuts and caps, $165. Call 681-2094 after 7 p.m. 73tfc

FOR SALE BY BID- One used 1984 LTD Ford Wagon. Can be seen at the T.R.F.T.C. For more information please contact Kaylynn Wold, Purchasing Department, School Services Building, 218-681-2700 Ext. 212. 1177c

Auto, Trailers

PAYING RISK INSURANCE
CALL-681-4683

FOR SALE- 1974 Dodge 4x4 Power Wagon, 360 automatic, sell with or without 7 foot Western snowplow. Call 378-4440 or 378-4293. 4180c

FOR SALE- 1976 Olds Delta 88. In good running condition. 350 V 8 engine, 2 new tires, $800 or best reasonable offer. 681-4283. 2178p

FOR SALE- 1979 Plymouth Volare station wagon, a.c., p.s., cruise, tilt. 1978 Dodge 1/2 ton pickup, 64,500 actual miles, topper included. Call 681-3670. 75tfp

MOVING-MUST SELL- 1980 Volkswagen Scirocco, 2 door, needs repair, sell as is, new tires and battery, 50,000 miles approximately. Call 681-8715, answering machine, leave name and number. 2178p

WANTED- 1959 Cadillac Convertible or parts car, any condition, also 1954 through 1950 Cadillac Convertible, parts cars. St. Cloud, 612-259-0204. 8179c

SEE IF YOU CAN SAVE 20% ON YOUR AUTO INS.
CALL: 681-3353

Public Notices

September 25, October 2, 1989
NOTICE

The Board of Education of Independent School District No. 564, Pennington County, Thief River Falls, Minnesota, will receive sealed bids for the sale of one used 1984 LTD Ford Wagon until 11:00 a.m. October 12, 1989.

The Board of Education reserves the right to accept or reject any or all bids and to waive any formalities in the bidding process.

The School District will not assume responsibility for the timely delivery of bids sent through the mail.

Bids shall remain firm for a period of thirty days after the scheduled closing time for the receipt of bids.

For more information and bid specifications please contact Kaylynn Wold, Purchasing Department, School Services Building, 124 Knight Avenue South, Thief River Falls, MN 56701 — 218-681-2700 Ext. 212.

September 20, 25, 1989
NOTICE
CALL FOR BIDS FOR STATION WAGON

The Board of Education of Independent School District No. 627, Oklee, MN will accept bids until 12:00 noon, October 11, 1989, for:

One (1) 9 Passenger Station Wagon as per enclosed specifications.

Each bid must be accompanied by a bid bond, cashier's check, or certified check in the amount of five percent (5%) of the total bid and made payable to Independent School District No. 627.

The Board reserves the right to accept or reject any or all bids or to make minor exceptions to the bids.

September 18, 25, 1989
STATE OF MINNESOTA
COUNTY OF PENNINGTON
PROBATE COURT
COUNTY COURT
PROBATE DIVISION

In Re: Estate of Olga O. Johnson, Deceased
ORDER AND NOTICE OF HEARING ON PETITION FOR PROBATE OF WILL AND APPOINTMENT OF PERSONAL REPRESENTATIVE IN SUPERVISED ADMINISTRATION AND NOTICE TO CREDITORS
TO ALL INTERESTED PERSONS AND CREDITORS

It is Ordered and Notice is hereby given that on the 9th day of October, 1989, at 2:30 o'clock P.M., a hearing will be held in the above named Court at Thief River Falls, Minnesota, for the formal probate of an instrument purporting to be the will of the above named decedent, dated November 10, 1983, and for the appointment of David Kringsberg whose address is 117 Markley Avenue South, Thief River Falls, MN, as personal representative of the estate of the above named decedent in supervised administration, and that any objections thereto must be filed with the Court. That, if proper and no objections are filed, said personal representative will be appointed to administer the estate, to collect all assets, pay all legal debts, claims, taxes and expenses, and sell real and personal property, and do all necessary acts for the estate. Upon completion of the administration, the representative shall file a final account for the allowance and shall distribute the estate to the persons thereunto entitled as ordered by the Court, and close the estate.

Notice is further given that ALL CREDITORS having claims against said estate are required to present the same to said personal representative or to the Court Administrator within four months after the date of this notice or said claims will be barred.

Dated September 14, 1989.
(COURT SEAL)
J.A. Harren, Judge
Ardith Johnson
Court Administrator

Charlson & Marben, P.A.
-s- Curtis L. Charlson
Attorney
119 West Second Street
Thief River Falls, MN 56701
(218) 681-4002

The following position is available at the Thief River Falls Technical College, Thief River Falls, Minnesota:

BILINGUAL TUTORS

EFFECTIVE: As needed

DUTIES: Tutor Technical College students with English as their second language. This is a part-time position on a "call-up" basis as needed.

REQUIREMENTS: Special Needs License

SALARY: For negotiated contract

Applications may be obtained in person or by writing to the Personnel Department, School District Service Center, Zeh and LaBree Ave., Thief River Falls, Minnesota 56701. Applications will be accepted until 4:00 p.m., Friday, September 29th, 1989.

"An Equal Opportunity Employer"

SDA Students Visit Former Perault School

Ringing of the school bell across the prairie was a new sound for the children of the Thief River Falls Seventh Day Adventist Church school as they entered their classroom Thursday.

Their school for the day was the former Perault school in Lake Pleasant township along highway 32, five miles south of Red Lake Falls. Built in 1881 and restored in 1984 it is a historical attraction. School was held there from 1881 until 1948. It also serves as the Town Hall for the township and meetings have been held there continuously since 1881.

A special feature of the day was having Mrs. Thelma Dailey, who had taught there in *1926 through 1928*, speak to the children telling of what school was like back then. She had 30 plus students in grades kindergarten through eighth grade. Doing janitorial work was part of her duties so she had to arrive early on cold winter mornings to start the fire to warm the room before the students arrived. On cold winter days when the room just would not get warm the teacher and students would gather around the large black stove and place their feet under the stove in an attempt to stay as warm as possible. Going outdoors to play on cold days was impossible so stretching exercises were done and quiet games were played.

Darrell Glass, a former student, told of the activities of students both in the classroom and outside of the classroom. Stories of coming to school with the horse and buggy and drowning gophers with their lunch pails were just a couple of the stories he told. Turning out the lights, he had the children experience what it was like without electric lights on a dark, cloudy day.

Studying the countries of the world with the aid of the old time globe, which is suspended from the ceiling by means of a rope and pulley with weight on the end, was a "new" experience. The closing time of the school day was spent with the students competing in a spelling bee. Mindy Simpson was able to "spell down" the other students. Having read of such events it was fun for them to participate in a bee in this setting.

Records of the township from 1881 and the early 1900's were brought in for the children to read and look at. They asked whether the records were "really this old?"

Rain and overcast skies did not dampen the enthusiasm or thrill of the students in experiencing a bit of the past. Duane and Marion Madden, teachers, felt the experience was rewarding and profitable for the children. They continue to teach students the basics of reading, writing, arithmetic, grammar, geography, spelling and wholesome values, the same as they did those many years ago in the little country schools.

Duane was especially excited about the privilege of teaching in a country school. Coming from a family of teachers, he felt it was inspiring to follow in the steps of his mother and grandmother, who both taught in rural schools.

Charges Pending Against Trail Man Following Chase

Minnesota state patrol is charging an 18-year old Trail man following a chase near Trail Friday night.

Minnesota state patrol reports that at about 10:15 p.m. Friday night, a Minnesota state patrol car traveling west in Gully on highway 92 was passed by a westbound vehicle at a high rate of speed. An attempt was made to stop the vehicle by turning on the emergency lights. The vehicle continued to travel at a high rate of speed until it reached the east edge of Trail where it turned south on a gravel township road. The vehicle went out of control at a T-intersection. Further movement was blocked by a state patrol squad car. There was minor damage to both vehicles. The total damage was estimated at $2,000.

Raoul Knutson, 18, Trail was taken into custody and is being held in Crookston. Charges of driving while intoxicated and fleeing a peace officer are pending.

National Women Of Today Prexy Praises Members

Members of the Women of Today in Thief River Falls have made many contributions including funds raised and hours of service provided to youth, senior citizens and needy families, according to Pat Zeinz, president of the United States Women of Today.

In noting the observance of United States women of Today Week September 24-30, Zeinz said, "I want to commend these young women for the good work they do in their community and thank the local merchants and citizens for their support of this fine chapter."

Women of Today provides leadership training and personal enrichment opportunities, as well as service to the community. By far the majority of funds raised by the chapters are returned to the community and charitable foundations.

"In these troubled economic times, it is inspiring to see people giving freely of their time, talents and energy to benefit others," Zeinz said.

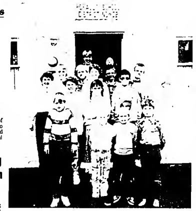

Seventh Day Adventist students attended the former Perault school in Lake Pleasant church in Lake Pleasant township along highway 32 five miles south of Red Lake Falls recently. The students were learning what it was like to learn in an older school.

Child Bitten By Wounded Squirrel

A four-year-old boy was bitten by a squirrel Wednesday in the 400 block of North Arnold. On Sept. 20 at 8:56 a.m. Shari Larson reported that her four-year-old son was bitten by a squirrel. Her cat had caught a squirrel and left it and when her son approached the wounded animal, it bit him on the finger. The bite broke the skin. The squirrel was sent to the Minnesota department of health for rabies tests.

Accidents. On Sept. 20 at 5:19 p.m. police received a report of a car and bike accident at the intersection of Eighth street and Dewey avenue. Mishawn Faye Homme, 21, Thief River Falls, was driving a 1980 Chevrolet two door north on Dewey and making a right turn, when she collided with a bike traveling west on the wrong side of Eighth street. Michael Allen Klimek, 13, Thief River Falls, was not seriously injured in the accident and did not require hospitalization. Damage to his bike was estimated at $40. Damage to the car was estimated at $50.

On Sept. 21 at 5:54 p.m. an accident took place at Highway 59 south and Greenwood avenue. According to the law enforcement center spokesperson, Yvonne Hedlund, Anoka, was traveling south on Highway 59. She slowed and signaled to turn west onto Greenwood avenue and was prevented from using a turning lane because of two semi trailers parked on the side of the road. A car driven by Dorinda Grandbois, route one, St. Hilaire, was going south and hit her brakes, and attempting to avoid an accident she turned into the ditch. As she began to cross Greenwood avenue she collided with the Hedlund vehicle. The Hedlund vehicle was actually hit twice during the accident. A passenger in the Hedlund vehicle, Jennifer Cleveland, was taken by ambulance to Northwest Medical center with cuts on her lip and possible neck injury. Damage to the Hedlund vehicle was estimated at $4,000, and $200 to the Grandbois vehicle.

On Sept. 24 at 11:50 a.m. law enforcement officials in Pennington county received a report of an accident in Norden township. According to the report a nine-year-old girl broke her finger in the accident.

Beth Murray Olson, nine-year-old daughter of Brian Olson, route one, Thief River Falls, was driving a mini-bike down a private driveway when she saw a snake. It scared her and the bike fell over. She broke the little finger on her right hand in the accident.

On Sept. 24 at 11:50 a.m. law enforcement officials received a report of a hit-and-run accident. Steven Alby, Thief River Falls, reported that someone hit his car causing about $400 damage while the car was parked in front of his residence on North Kinney. The other vehicle left the scene of the accident.

Theft. On Sept. 20 at 9:18 p.m. Roland Wold reported the theft of two socket sets from his garage in the 700 block of North Knight. The tools were valued at $75. He did not know when the theft took place.

On Sept. 21 at 6:34 a.m. Ruby Erickson reported that someone had taken the hub caps from her vehicle. The hub caps were valued at $200.

On Sept. 23 at 9:37 p.m. Susan Johnson of Owatonna reported that while she was attending a wedding at Zion Lutheran church, someone took her jacket which was hung downstairs. The coat was valued at $150.

On Sept. 23 at 1:50 a.m. police received a report of a tire in the middle of the road at Sixth and State. Police had received a report that someone driving a white Chevrolet pickup had taken a tire from the back of Firestone. The tire was valued at $200. The tire was returned to Firestone.

On Sept. 22 at 9:11 a.m. Lorens Auto Sales reported that someone had taken the hubcaps from a 1984 Mercury. The hubcaps were valued at $250.

On Sept. 21 police received a report that a car that had been repossessed had been taken from Westside Motors. The car was repossessed by Metropolitan Bank of Fargo, ND. On Sept. 22 a subject was seen driving the vehicle and was stopped. The vehicle was impounded. Sean D. Lovin of Grand Forks, age 20, was cited for tampering with a motor vehicle and no Minnesota driver's license.

Arrest. Following an incident last week in which two female juveniles were charged for alcohol violations, Pennington county sheriff's department has now charged Jorge Alvaro Borec, 24, Thief River Falls, with furnishing alcohol to persons under 21. The charges result from a keg party on the 16th.

On Sept. 22 Dale Sorenson was picked up on warrants for his arrest. He was wanted on charges of disorderly conduct and an order to show cause for failure to appear on a charge of procuring alcohol for minors.

Vandalism. On Sept. 21 at 7:05 p.m. the law enforcement center received a report that someone had burned two picnic tables, and four cable spools at the archery range southwest of the airport. Someone had also broken down the pipe metal gate. Beer bottles were found in the area. The total damage was estimated at $418. Anyone with information about the vandalism is asked to contact the law enforcement center at 681-6161.

On Sept. 21 at 7:23 p.m. Pennington county sheriff's department received a report from Darryl Boutain, Goodridge, that someone had kicked his car and put several dents in it. The incident happened while he was at school. Two youths, age 17, one from Goodridge and one from Oklee, have been charged with criminal damage to property. There was no estimate of damage available.

On Sept. 23 at 1:30 a.m. a sheriff's department deputy reported seeing a vehicle at Eighth and Atlantic with eggs all over the vehicle. Police officer discovered a Monte Carlo, belonging to Glen Erickson, route, 8, had been driven by his daughter to Eighth and Atlantic where the car ran out of gas. Someone had covered the right side of the vehicle with eggs and spread mustard all over the front seat and dash board. Damage was estimated at between $300 and $400.

On Sept. 23 at 5:55 p.m. Sharon Panek of Riverview trailer court reported that someone had broken out a front door window with a B-B fired from a pellet gun. The damage is estimated at $40. It is under investigation.

Enhance Minn. Seminar Held In TRF Last Week

Community leaders and residents attended an information seminar Thursday at the Best Western on improving and enhancing communities.

The seminar, conducted at the Best Western, is also being offered in 12 Minnesota cities this fall by the community development division of the Minnesota department of trade and economic development.

Programs for improvements in areas of recreation, housing, public facilities, economic development, commercial revitalization and more were discussed at the seminar. A new tourism loan program and Neighborhood Development Organization program and Celebrate Minnesota 1990 program were also discussed.

Community leaders and residents learned about the application process involved with the different programs. One of the community development programs discussed was the Community Development application, or the single application. The application allows community to apply for financial assistance for up to six projects at a single time and on one application form. Since implementing the program last March, 231 applications representing 594 projects have been filed.

Jones Receives Award Of Merit For Horticulture

N. Quentin Jones of Thief River Falls has received an award of merit from the Minnesota state horticultural society in recognition of outstanding efforts which have contributed to improvement and expansion of horticulture in his community.

Jones has a small greenhouse where he grows plants for use in community gardens. He has received the outstanding citizen award for planting trees and shrubs for community beautification in Thief River Falls and has judged and worked with 4-H club youth on garden projects for many years.

The state horticultural society is a non-profit organization serving over 14,000 northern gardeners through individual memberships and 250 garden clubs statewide.

Walseth To Teach In Texas School

Teri Walseth, daughter of Mr. and Mrs. Loren Klopp of Thief River Falls and a 1985 graduate of Lincoln high school, has accepted a teaching position with Houston Independent School District in Houston, TX.

Teri received her degree in elementary education from Moorhead State university in May.

BUILDING? let Your Phone Company in on the **ground floor**

WIKSTROM TELEPHONE CO., INC.
Karlstad, MN

Today's modern homes and office buildings need telephones planned in advance! Pre-wire now for future expansion and additional extensions. Our technicians will assist by working with your architect or builders.

Phone 436-2922

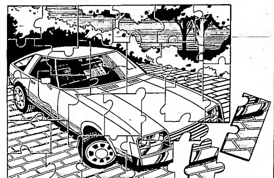

Our Auto Loans Put The Last Pieces In Place

You've picked the color, selected the options, now see us for an auto loan and complete the picture.

We give you highly competive rates, speedy approval, flexible payment plans, and no penalty for early repayment.

Call or stop in today and discover how easy it is to put it all together.

681-1725

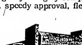

First Federal Savings and Loan Association
BOX 650 • THIEF RIVER FALLS, MINNESOTA 56701

"WHERE THE SIGN FLASHES TIME AND TEMPERATURE TWENTY-FOUR HOURS A DAY"
BRANCH OFFICES AT RED LAKE FALLS — ROSEAU — WARROAD

Chamber To Move Office From SooLine Depot

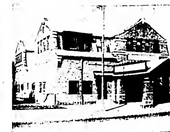

Present chamber of commerce office is located in the Soo Line Depot

Effective Monday, October 2, the Thief River Falls chamber of commerce office will be located in the former Federal Land Bank/Production Credit association building on highway 59 south, according to Sue Lillevold, executive director.

For about the past 15 years the organization has had its offices in the former Soo Line depot building on Third street in Thief River Falls. Lillevold said that the chamber's relationship with the Soo Line has been excellent but that the move was necessitated by increasing costs of upkeep of the depot building which would have included a new furnace this fall.

Joel Swanson, president of the chamber, added his appreciation for the support and cooperation of the Soo Line during the organization's tenure in the depot building.

"Without the support of the Soo

(Continued on Page 4)

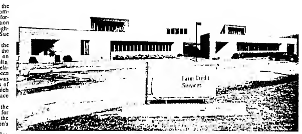

Future home of the chamber of commerce office in the Farm Credit Services building on Hwy. 59 South

Inside The Times
Montorship Program Expands, p. 9
Artists Ass'n. Holds Show, p. 7
TRF, Moorhead Volleyball Showdown, p. 10
Cross Country Team At Staples, p. 11

THE TIMES — Thief River Falls — 50¢ — 100 YEARS

Volume 78, Number 78 — 324 Main Avenue North; Thief River Falls, MN 56701 — Two Sections — Wednesday, September 27, 1989

Local Man Is Charged With Sex Crimes

Following an investigation into allegations of criminal sexual conduct, Dwight George Johnson, 29, Thief River Falls, has been charged with criminal sexual conduct in the third degree.

Police Investigator Dennis Kiesow said the police department received a report of an incident involving criminal sexual conduct with a 15-year-old female Sunday afternoon. Kiesow said the incident took place at about 4:30 a.m. Sept. 24 at the juvenile victims home. Following an investigation of the incident the police department has charged Johnson, 29, Thief River Falls, with criminal sexual conduct in the third degree.

City Crews To Begin Leaf Pick Up Service

Beginning next Monday, leaves will be picked up by the city street and sanitation department operating the leaf vacuum.

Beginning October 2, the street and sanitation department will be picking up leaves with the leaf vacuum by wards. On Monday, city crews will operate the leaf vacuum in ward one, Tuesday in ward two, Wednesday in ward three, Thursday in ward four, and Friday in ward five.

Citizens are being encouraged to pile their leaves along the north and south avenues if they want them picked up. Citizens are also asked not to put leaves in plastic bags, boxes or garbage cans.

Residents of Thief River Falls also have the option of burning leaves between October 1 and November 15. According to city ordinance, leaves can be burned by city residents during daylight hours of October 1 and November 15.

Fire Chief Dave Bjorkman suggests that if residents decide to burn leaves that they remain with the fire, have a garden hose ready to use in case the fire begins to spread, and be considerate of neighbors.

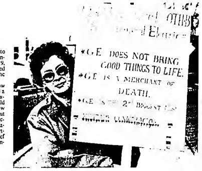

Connie Omdahl of Warren has been one of the more active opponents of the OTH-B radar system which the U.S. Air Force proposes to locate west of Thief River Falls. She was among about 30 objectors carrying placards Tuesday evening prior to the Environmental Impact Statement (EIS) scoping meeting conducted at Lincoln high school and testified at the meeting.

School Board To Ask Special Levy

Residents of School District 564 will be asked to approve an increase of $400,000 in the district's tax levy as a result of action taken Monday evening by the board of education. The formal resolution adopted by the board calls for the vote to be taken at the general election November 7.

School officials have noted that cutbacks in spending for education and use of some reserve funds have made it necessary to request the additional levy to maintain educational standards in the district. School boards are restricted by state law in the mill levy they can establish without a majority vote of the district's residents.

The board also amended polling hours for the November 7 election to be from noon until 8 p.m. instead of 7 a.m. to 8 p.m. The change will conform to the city of Thief River Falls polling hours which were set from noon to 8 p.m. because of anticipated light turn-out due to lack of election races.

A hearing on the levy budget was set for 7 p.m. October 23 in the district service center. Next regular meeting of the board will be October 9 at 7:30 p.m.

Bids were accepted for completion of the technical college aviation construction project. They included bids

City Disapproves Joint Powers

City Continues To Cut Away At Budget Deficit

Thief River Falls city budget deficit is slowly being whittled down. Tuesday, Thief River Falls city council was informed that the projected budget deficit of $319,000 had been reduced to about $230,000.

City Finance Officer Roger DeLap estimated the budget deficit for the general fund had been cut to about $230,000 after a long series of meetings with different committees and departments. Those committees and departments have been meeting almost on a daily basis to solve the budget deficit problem.

Mayor Bob Carlson pointed out that practically every one of the cuts, however, came at the expense of capital outlay projects. He warned that these type of cuts would eventually catch up to the city. Eventually the city will have to make those capital outlay expenditures, he said, and that will mean the city will have to face type of cuts faced by the school board recently. Mayor Carlson pointed out that the type of cuts in personnel and services made by the school board have not been made by the city, yet.

In the coming weeks more cuts are expected to be made during meetings with committees and different departments. Additional funds may also be transferred from revenue making departments such as the electric department and the liquor department.

The city council approved the levy limit Tuesday night. Instead of the projected 5.1 per cent levy limit increased that would have increased taxes by about five per cent, the council adopted a 3.7 per cent levy limit. The 3.7 per cent levy was reached after reducing the amount of money to be spent on bonded indebtedness was decreased from $358,035 to $334,000. The amount of bonded indebtedness in 1987 was $315,321, in 1988 it was $309,300, and, in 1989 it was $261,000. The total amount of money expected to be raised by the 3.7 per cent levy is expected to be $1,407,393 instead of $1,427,393.

Following a recommendation from the public safety department, the city council decided not to approve a request to sign a joint powers agreement with International Falls at this time. The joint powers agreement for law enforcement, would call for officers from Thief River Falls to travel to International Falls upon request. The officers and equipment would be provided by the city called upon to provide assistance. The host city would pay for the officers time and basic expenses.

During a meeting of the public safety committee Tuesday noon, the committee decided not to recommend approval of the request. Mayor Carlson explained Tuesday night that the committee felt the distance was too great, that the city did not want its officers involved in labor disputes, that the Governor should be encouraged to respond more quickly with the National Guard, and, that the city's law enforcement staff is stretched to its manpower limits now.

It was pointed out that the city has other such agreements, and has

(Continued on Page 6)

Arctco's Prowler Model Is All New

What Arctco president Chris Twomey refers to as "a new generation of Cat" is rolling off the assembly line at the Thief River Falls snowmobile manufacturing plant. Production of the all new Prowler model addition to the 1990 Arctic Cat line began last week.

Dealer acceptance of the new Prowler has been so enthusiastic that it will account for about 20 per cent of the company's planned total production of 37,000 snowmobiles this year, according to Ole Tweet, vice president for marketing at Arctco. The production is up more than 40 per cent from last year.

Since Arctco began production in 1984 with 2,700 machines built, production has increased to 6,000 in 1985, 9,000 in 1986, 13,000 in 1987, 17,000 in 1988 and 26,000 for the 1989 model year.

Tweet said that the Prowler is the only totally new model in the industry for 1990. It has been in specific development for more than three years and is totally new in design concept from the snow up.

According to Arctco's advertising promotion for the new model, the Prowler has a new double-wishbone front suspension similar to that found in race cars. It is lighter in weight than other machines, has adjustable shocks with more travel for an easy-to-tune ride and a progressive rate rear suspension which features two shocks with an inch more travel (a total of 8 1/2 inches) than any other sled.

The Prowler is powered by a new high-tech Suzuki liquid-cooled 440 cc engine designed to minimize weight (30 per cent lighter than the 440 it replaces) and maximize performance.

Styling has not been forgotten in the design of the all new Prowler. It has a sleek, low profile hood design, handlebar-mounted fairing and wind screen that turns with the wide handlebars, handwarmers, stationary headlight and deluxe gauges.

Twomey says the Prowler is the foundation on which Cats of the next generation will be built. Tweet adds that technology which went into the Prowler's design, development and manufacture has many applications to other of the 14 models being produced by Arctco this year. Two of the models are specialty sleds—the Jag AFS long track and the Jag 340 Mountain Cat—which are built primarily for the international market.

Tweet also said that the applied technology has made it possible to produce the Prowler without extensive complexity in manufacture, therefore enabling the machine to be sold for a comparable cost to other top snowmobiles in the Arctco product line.

Arctco presently has about 750 employees involved in the current manufacturing season which began in March and will continue at least until the end of November. More and more employees are being provided with year-around employment due to the company's extensive parts and accessories volume, Tweet said.

The company has also returned to manufacture of more of its Arcticwear clothing line by expansion of its sewing department. That department is expected to be going into production on the 1991 clothing line within the next month or two.

OTH-B Radar Meeting Draws Objectors

Colonel John O. Lenz

by Marvin Lundin
Times Editor

Interrupted several times by objectors chanting "Hell, No, We Won't Sell!" the scoping hearing for the Over The Horizon-Backscatter (OTH-B) radar system was conducted Tuesday evening in the Lincoln high school auditorium in Thief River Falls.

The chanting was done by a group of about 30 people—primarily residents of the concentrated study areas in Polk county defined by the U.S. Air Force as likely location for the OTH-B receiver sites. Most of the group also carried signs for about an hour before the meeting while walking the sidewalk outside the school where the scoping hearing was held.

Approximately 250 to 300 people were in attendance at the meeting and virtually all of the public questioning and comments evidenced opposition to the siting of an OTH-B receiver site in this area. The Air Force and General Electric corporation, which is expected to be the general contractor for construction and operation of the central OTH-B installation, came in for a good deal of criticism and ridicule by those offering comments for the record.

Main presenters at the scoping meeting were Col. John O. Lenz, program director of the OTH-B radar system, and Major Ronald Goodner, program manager for the central radar system. Both are stationed at Hanscom Air Force Base in Massachusetts. Col. Lenz has succeeded Col. James Lee who was in charge of the program initially and has since retired from the Air Force.

Col. Lenz was introduced by Kevin Gilmartin, public affairs officer, who presided at the meeting. Col. Lenz briefly outlined the OTH-B technology of refracting radar beams off the ionosphere and receiving the return signal to detect enemy aircraft. He showed coverage achieved by East and West Coast and Alaskan OTH-B installations and how the central unit is designed and positioned to cover the southern approach to the United States and areas not covered by the East and West coast installations.

When he stated, "We are installing the receive antenna in the Thief River Falls area" the comment was met with the first chanting outbreak by the opponent group.

Col. Lenz said that construction would be expected to start on the project in 1991 after the Environmental Impact Statement (EIS) process is completed. He reiterated the Air Force contention that the receiver antenna array is not a source of radio frequency radiation but that "it merely sits there and listens."

That contention was questioned and contradicted repeatedly throughout the meeting by a number of people giving comments. Also prominently mentioned was the concern that the OTH-B site would become a dump site for nuclear waste. This

(Continued on Page 4)

Major Ronald Goodnar

COMMUNITY FOCUS

Dee Ann Holt And Todd Reopelle Wed Aug. 26

Dee Ann Holt and Todd Anthony Reopelle were married in marriage August 26 at the St. Gertrude's Catholic church in Kingsville, TX. Rev. Bernard Bumpf officiated at the double ring ceremony.

Parents of the groom are Robert and Fran Reopelle of Kingsville, TX, and formerly of Thief River Falls. He is the grandson of Irene Reopelle, a resident of Valley View, in Thief River Falls.

Carol Carrion of Kingsville, TX, friend of the couple, sang "First Love," "We've Only Just Begun," "Let Me Be Your Valentine" and "Lady in Love." Serenade as organist was Joel Lozano of Kingsville, TX, friend of the groom. Kingdom sector Charles Russek of Kingsville, TX, and Mary Ann Reopelle of Kingsville, TX, friends of the couple. Charles Russek also served as the usher.

The church was decorated with greenery and candelabra. Royal blue and white were the colors.

The bride, given in marriage by Jeff Reopelle of Kingsville, TX, brother of the groom, chose a traditional white satin gown with an overlay of lace and pearls. The bodice was strapless and had long sleeves. It featured a cathedral length train accented with lace. To complement her gown she wore a chapel length veil and carried a bouquet of white roses and pearls. She carried a cascading bouquet of white roses and carnations with silk green ferns.

Patricia Wisdom of Donna, TX, friend of the bride, was the maid of honor. Bridesmaids were Roberta Taylor of Bellaire, MO, and Laurie Reopelle of Kingsville, TX, both sisters of the groom, Lori Holt of Kingsville, TX, and Brian Bond of Blue Bluff, TX, both friends of the couple, Lori Everhart of McAllen, TX, Tracy Beerbohm of Premont, TX, and Lisa Lillevold of Kingsville, TX, all friends of the bride. Flower girl was Dawn Reopelle of Kingsville, TX, niece of the groom. They wore royal blue satin halterettes accented with lace and pearls and dangling on a string of back and long sleeves. Each bridesmaid carried matching satin and silk green ferns with ribbons. The flower girl carried a white satin and lace pillow.

Ushers were seated in a white tux with silk pleats, white tie and cummerbund. His boutonniere was a blue rose with raspberries.

Best man was Chris Drago, CA, friend of the groom. He wore a white tux.

Guest registrars were Albert Lacione of Houston, TX, William Dunn of Blue Bluff, TX, Lewis Campos of Kingsville, TX, Jim Dreyfuss of Alice, TX, Carl Simpson of Kingsville, TX, Kell of Kingsville and Steven Markgraf of San Antonio, TX, all friends of the groom. The ring bearer was Cory Taylor of Bellaire, MO, nephew of the groom. They wore Black Watch plaid with matching cummerbunds. Their boutonnieres were white roses.

Entering the games were Jeff Reopelle of Kingsville, TX, and Gerri Reopelle of Kingsville, TX, the brother of the groom. They were dressed to match the groomsmen.

The groom's mother wore a peach chiffon dress and a peach and green floral print accessory. Mother of the bride wore a black tuxedo with ruffle tie and cummerbund and a white rose boutonniere.

Honored guests at the ceremony were Ruth Ann Holt, TX, and the grandmother of the groom, and Effie Gray of Chicago, IL, aunt of godmother of the groom.

A reception was held following the ceremony at the Knights of Columbus center in Kingsville, TX. The bride cut her bridal and Mary Cusack of Kingsville, TX, friend of the couple. Carolyn Simpson, friend of the bride, served the wedding cake.

Highlighting the serving table was a three-tier wedding cake with two spinways and withstand bridesmaids within flowers. It was topped with a miniature bride and groom. The cake was cut by Karen Mosley of Kingsville and Sidney Lacone of Houston, TX, both friends of the couple. The groom's cake of interlocking wedding rings was served by Ann Marie Lacione of Kingsville, TX, sister-in-law of the groom. Flower hostess was Leslie Burfield of San Diego, CA, friend of the couple.

Guests attended from Chicago, IL, Houston, TX, Bellaire, MO, and Minneapolis, MN.

Following a wedding trip to Colorado, the couple is at home in Kingsville, TX, where the bride is employed by the Kingsville Bank and the groom is a sheet metal mechanic for H. D. Goodall Company in Corpus Christi, TX.

Sow & Hoe Garden Club To Meet October 3

The popular meeting of the Sow and Hoe Garden club will meet Tuesday, October 3, at 7:30 p.m. at the home of Mrs. Ed Stoll, 1 Pine Ridge Dr. in Thief River Falls. Roll call will be answered by "Fritos or Tissues."

A nominating committee will be appointed to select a slate of officers for the coming year. Also, a discussion will be held on participation by selling of some bulbs for the past year. Lunch will be served by the hostesses.

TIMES WEDDING POLICY

The Times' policy on wedding news is as follows:

—All the wedding and plans which can reach from date of receipt at The Times office, a detailed write-up will be published free of charge, along with a photo (if received).

—All the wedding news plans from one to three months before receipt of information in The Times office will be published in the order of participation but no description of dress, groom, groom's, etc.

—For a wedding that took place from three to six months before submission to The Times, we will run a brief announcement or a picture with a short caption stating name of the bride and groom, date of marriage, name of groom's parents and place of the wedding, and where the couple is residing.

—There will be no publication of weddings after six months have elapsed.

—The office will be made to publish the wedding write-up within two items of receipt.

—Photos are available free of charge at The Times office to help in organizing information about the wedding for publication. Photographs will only be returned if a self-addressed stamped envelope is included. To request forms for bridal and a collaborated stamped envelope to The Times, P.O. Box 150, Thief River Falls, MN 56701.

—Photographs may be picked up at The Times office after the wedding write-up has been published. Photographs will only be returned by mail if accompanied by a self-addressed stamped envelope.

Mr. and Mrs. Ray Hubble (Judi Lynn Kostrzewski) are at home in Kingsville, Texas. They were married Aug. 19 at 1:00 p.m. in a double ring wedding at the Assumption Catholic church in Perham. The bride is the daughter of Clarence and Irene Kostrzewski of Stephen. Parents of the groom are Ray and Agnes Kuzdak of Stephen.

CHERIES PHOTOGRAPHY FEATURES
"Wedding Photography"
To Last a Lifetime. T.F.F.R.

Lisa Lillevold To Wed James Moe October 7

Lisa Sue Lillevold and James Michael Moe, together with their parents, Mr. and Mrs. Bruce Lillevold of Thief River Falls and Mr. and Mrs. Jerry Moe of Thief River Falls, announce their engagement and forthcoming marriage.

The bride-to-be is a 1987 graduate of Lincoln high school and a 1989 graduate of Northland Community College and Technical College in Thief River Falls. She is employed at Marvin Windows. The groom-to-be is a 1982 graduate of Lincoln high school, a 1986 graduate of Northland Community College and has attended Bemidji State University. He is currently employed as a bookkeeper and manager of the grocery.

An October 7 wedding is being planned at 2:00 p.m. at the Lutheran church in Thief River Falls.

Bridal Registry
Saturday, September 30
WORLD TOUCH
1st TRUSTED
Saturday, October 7
USA CLOTH
GRAND

Home Sweet Home
501N. LaBree Thief River Falls
681-4173

THE JEWEL BOX
Thief River Falls 681-4837
SAT., OCTOBER 7
Lea Lillevold
Jim Moe
SUN., OCTOBER 8
Paula Little
Duane Cole
SAT., OCTOBER 7
Diane Schafer
Brad Swanson
SAT., OCTOBER 14
Jodi Kostrzewski
Scott Swing

Nancy McCranie Weds Jeff Stanina In October

Mr. and Mrs. L. E. McCranie of Shepherd, MT, announce the engagement of their daughter, Nancy, to Jeff Stanina, son of Alex Stanina of Thief River Falls and the late Mrs. Stanina.

The bride-to-be is a graduate of Shepherd high school and Eastern Montana college. Her fiancé is a 1982 graduate of Lincoln high school in Thief River Falls and is presently employed by Kraus in Wilkins, MN. The couple plans to make their home in Provo, UT.

An October wedding is planned.

Catholic Daughters To Meet October 3

The Catholic Daughters will meet Tuesday, October 3 at 7:30 p.m. at the Knights of Columbus hall. Mrs. Kramer will speak on how you will need chalkboard xxxx does. Plans being questionnaire xxxxx in the xxxxx xxxx. All members are encouraged to attend. Lunch will be served.

County Fair Board To Meet October 2

The Pennington county fair board will meet Monday, October 2 at 7:30 p.m. at the law enforcement center in Thief River Falls. The meeting is open to the public.

Gospel Jam Session To Be Held September 30

A Gospel jam session will be held September 30 at 8 p.m. at the Gideon Christian center in Stockholm. If you have a musical talent or would like to take part in the program, come and join the group for an evening of fellowship and music.

To cherish forever.
$850 $1045 $675
THE JEWEL BOX
A Name Worth Remembering! For Generations

ACE Bridal Registry
Bridal Showers Arranged With Us
Receive At Your Home
Saturday, September 30 — ACE LILY TOUCH 1st TRADITION
Saturday, September 30 — ANCHORS DREAM SILVER CLOUD
Saturday, October 1 — PAGA LITLE BAND GOLD
Saturday, October 14 — ANCHORS DREAM WHITE GARDEN
Saturday, October 28 — PAGA LITLE BAND SHADOW LACE
ACE Hardware

SHAPE-UP
LIMITED TIME
BUY 1 MONTH UNLIMITED BODY TONING ONLY $25 PLUS RECEIVE 2ND MONTH FREE
10 SESSIONS TANNING ONLY $20
PLUS RECEIVE 10 SESSIONS FREE TO THE TANNING BOOTH
$5 OFF PERMS
Present Ad To Receive This Offer
the Barbers® Hairstyling for Men & Women
681-2184
NORTHLAND PLAZA-CTR. FALLS, MN

TRY Today To Begin Sunday Hours Oct. 1

NEW FALL DRESSES
20% OFF
Sizes 6 to 20
Large Selection of Styles and Colors
Mr. Duane's

23 Smiles $14.95
Now only $11.95 with this ad!
Includes 12 BONUS Friendship Prints.
Order your Holiday Portrait Greeting Cards now. Last time this offer available before Christmas.

IT'S A WOMAN'S WORLD
NORTHERN MOTORS, Inc.
Thief River Falls, MN
681-4820
GM QUALITY SERVICE PARTS
Mr. Goodwrench

23 Portraits now only $11.95
Special includes one 8x10, two 5x7s and 8 matching wallet-sized portraits from one pose of your choice in the finished portrait ensemble. PLUS 12 Friendship Prints.
Pay in town for a few days only:
Tues., Sept. 26th thru Sat., Sept. 30th
Tues., Wed., Fri. ..... 3:30 to 7:30 p.m.
Thursday ..... 12:00 to 5:00 • 6:00 to 8:00
Saturday ..... 9:30 to 1:00 • 2 to 4
JCPenney Portrait Studio
Thief River Falls

Ashley Lakanen SPEAKING OF . . .

. . . Nothing to do?

I don't see an in later anyone say, "there is nothing to do in this town." I've lived in Thief River Falls all my life and I can tell you there is plenty to do around here. There are always young and them is nothing to do are those who do nothing. They don't participate in any of the numerous activities that our little town offers. They stay home — and complain.

Those who moan and groan the loudest are the ones who never show their faces at events like the first of the season carnival, the recent presentation of "A Bad Night for Tomatoes," the Northland Community Chorus, or the Winsker Farm on Pleasant, to name a few recent outings. And they just can't seem to find the time to go to any of the many sporting events that are held in and around Thief River Falls.

There is plenty to do in this town. There are many activities, exhibits and events to participate in. Some are free, some are cheap, and some are more costly and requirements that must be met before participation is allowed for a particular moment or need.

Being bored as a family is a good way to keep kids out of trouble. Drop them off in a concert, or a play, or an exhibit. Go to one or two events. Take a walk in the park. Go to the library. Let your children show them how people dressed in years past. Stay home if you send the kids — go with them. Make a deal with them — they come to something of your choosing and you go to something they choose. Either way, you both win — you'll be doing things together as a family and it sure can't hurt.

So you like bingo, make quilts, collect stamps, dance, play sinch, study history — join one of the many groups in town. There are many groups on nearly every hobby you can think of. There are also groups who meet to heal scars or counsel those in need. Then too, if your activity, special interest or hobby isn't represented in this vast assortment, what's to stop you from starting a group of your own?

Do you like to shop? Do you like to eat out? Have you visited the Pioneer Village? There you would see all of the cute gift shops in the area or have a photo at any of the parks in town? Did you make it to the flea markets, go fishing, take a boat ride or an excursion?

This fall will you visit any of the fall festivals in neighboring towns, attend a harvest dinner at a nearby church or school, take a walk along the river or a bike ride through the countryside?

What will you do this weekend? Why not go on fishing, snowmobiling, skating or sledding? How about a dress around town attire anyone evening before Christmas to look at all the lights and decorations? Go to the annual tree lighting in the park to get into the Christmas mood.

There are lots of things to do in this town. All you have to do is turn off the television set, put down the video game controller, and get involved. But if you'd rather sit on the sidelines, don't bother telling the third's making to do in this town.

SL

Deer Park Garden Club Had September Meeting

At the September meeting of the Deer Park Garden club, President Ann Lange opened the meeting at 1:30 with Gretchen Brink on their door prize. Attendance was 15 with one visitor, Jackie Lange. Roll call was answered by "Something I'm thankful for." Minutes were read by Ann Lange and Bill Lange read the Bud Lake report. Plans were made for a tour to be held on the October meeting.

Gretchen Brink gave facts of history about the Lake Superior and Pioneer projects along the Northland Trail.

Following a business meeting at the home of Willis Pendergast for a telephone call was received from Ann Lange who called to order by Helen Hanson. Roll call was answered by 11 members. Minutes were read by Ann Lange and Bill Lange read the Bud Lake report. Plans were made for a tour to be held on the October meeting.

Helen Hanson showed pictures of her trip to Hawaii. Lunch was served by Ann Lange.

Helen Hanson showed pictures of her trip to Hawaii. Lunch was served by Ann Lange.

Lois Swanson brought people from her garden and showed pictures of the Northland Trail.

Sunnyvilles are in such Trails.

The club was reminded of the 10th district workshop to be held September 30 in Badger.

During October officers were elected for the 1990 year: Helen Dewsnaug, president, Lois Swanson, vice president, Nora Hanson, secretary, Ethel Wheels, treasurer, Inga Cass and Nora Hanson, reporters, Ann Lange and Evelyn Swanson, audit committee. For next year's projects were discussed. Members are reminded to pay their dues and district dues at the next meeting.

To begin the club's new year of study, "Friends in Some" will be the topic for the next meeting which will be held October 10 at 7:30 p.m. with Ann Lange and Helen Hanson. Hostess group is Ann Lange. The meeting will be held at the Norma Hanson home.

The Christmas party will be held at the home of Ann Lange. Hostess members are to be notified in December. There will be no January meeting.

BOOKMARKS

These books are available at the Thief River Falls Public Library, 101 East First Street. Phone 681-4325.

Adult

"Harriet Roth's Cholesterol-Control Cookbook" by Harriet Roth

This nutritionist has created over 250 recipes that are both delicious and easy to prepare.

"The Wilderness Weekly Reader" by Tom Gladstone — Outrageously funny essays on life, by a Wisconsin journalist.

Young Adult

"The First Olympics" by Ben Dagbo — You are a participant in the first olympics, and you can choose from actuate running events to the story, in this choose your own adventure story.

"Opponents in Computer Aided Design and Computer Aided Manufacturing" by Jan Beer — This book explains the differences between CAD and CAM work, what skills are needed, attending, they require, and what careers are available.

Juvenile

"Zag the Bug" by Cole and Jacqui Hawkes — A fly-the-page rhyming story full of fun for the beginning reader.

"The Hows and Many Whys of Jesus Rose" by Hazel Hartman — Eleven year old Jesus Rose is determined to get his warts and heals himself in some fabulous ways.

THE TIMES
YOU CAN'T AFFORD TO BE WITHOUT IT
681-4450

BIRTHS

Northern Medical center in Thief River Falls reports case births since the last publication.

On September 26 a boy was born to Jeff and Kathy Ness, Thief River Falls, weighing 7 lbs. 8 oz. named Ryan.

On September 26 a girl was born to Jim and Kathy Lundquist, RR 4, Thief River Falls.

TURKEY SUPPER
Hastings Community Center
SATURDAY, OCTOBER 7th • 4:30 - 8:00 P.M.
SPONSORED BY SILVER CREEK LUTH. CHURCH
MENU: TURKEY • DRESSING • MASHED POTATOES • GRAVY • CRANBERRY SAUCE • HOT VEGETABLE • PICKLES • DESSERT • BEVERAGES
ADULTS: $5.00 • CHILDREN (6-12): $2.50 • UNDER 6: FREE
ALSO: Baked Goods, Crafts, Quilts, Garden Produce, & Fancy Work
Lutheran Brotherhood NV Ins. Branch Hdqtrs Fargo 4F126

St. Anne's Fall Bazaar
Friendship, MN
SUNDAY, OCTOBER 1st, 1989
Serving: 11:00 A.M. - 2:00 P.M.
Menu: ROAST BEEF, MASHED POTATOES, GRAVY, PEAS & CARROTS, ASSTD SALADS, ASSTD DESSERTS, DINNER ROLLS, PICKLES, COFFEE, & MILK
Fancy Work, Cake Walk, Fish Pond, Bake Sale
ADULTS: $4.50
AGES 6-12: $2.00
PRESCHOOL: $1.00
FAMILY RATE: $18.00

Sorel® 1989
On Sale This Week At
JCPenney

Wherever Winter Takes You, We've Been There!
North America's Finest Cold Weather Footwear Is
ON SALE THIS WEEK AT JCPENNEY!
Two Names You Can Trust – Sorel's To Keep Your Feet Warm and Dry and JCPenney For Quality, Service and Value.
We've Got Colors Like Blue, White, Black, Navy, Pink.
All Sorel® Boots Are Rubber Bottom or PVC With Felt Liners For Warmth and Wear.

WOMEN'S SOREL®S TOES ARE A TERRIBLE THING TO WASTE!

Women's Tromper Sale 46.99
Reg. $57.99
Water repellent nylon upper, with speed lacing. 1/4" felt liner, with acrylic cuff and slip resistant outsole.

Women's Quebec Sale 49.99
Reg. $59.99
Water repellent nylon upper, trim zipper, 1/4" felt liner with acrylic cuff, with slip resistant outsole

Women's Manitou Sale 51.99
Reg. $62.99
Synthetic fleece cuff, 1/4" wool felt liner, split leather upper, with herringbone outsole

CHILDREN'S SOREL®S LITTLE FEET GET COLD TOO!

Manitou Sale 36.99
Reg. $44.99
Split leather upper, 1/4" wool felt liner, acrylic snow cuff, "2" ring closures.

Freestyle Sale 36.99
Reg. $44.99
A water repellent nylon upper lend the carnival of colors, draw string closure, 1/4" wool felt liner.
NEW

MEN'S SOREL®S VULCANIZED CONSTRUCTION, NATURAL RUBBER BOTTOMS

Manitou Sale 55.99
Reg. $69.99
Light weight styling at a price. Synthetic fleece liner, 1/4" wool felt liner, split leather upper with herringbone outsole. Sizes available: 8-12. Available in blue. A budget Sorel®, yet it has speed lacing.

Superior Sale 72.99
Reg. $89.99
"The Warmest Sorel Ever Made"
Full grain leather upper with speed lacing, 3/8" wool lattepolypropylene liner plus an additional 3/8" polypropylene insole for extra warmth. The rubber outsole is lined with a 1/4" of open cell foam rubber and features a herringbone outsole. Sizes available: 7-13. Available in medium brown.

SUGGESTIONS FOR WARM, DRY FEET
Your SOREL® boots been handcrafted to provide the ultimate in warmth and protection against the cold, wet and slippery conditions. Here are some suggestions we provided to help you get the most out of your new SOREL®:
1. Remove felt liners between wearings, allowing them to dry and recover their loft. Keep a wooden pair in hand to restore that loft, always have a warm dry pair ready to go. (Hood wash and air dry only)
2. Use only SOREL® replacement liners. SOREL® liners have a 70% wool content for maximum warmth; 20% excess for strength. They are specifically designed to fit properly in SOREL® boots
3. Layer your footwear as you would your outerwear. We recommend a light inner sock and a thicker outer sock. Choose wore socks made from acrylic as wool or cotton to prevent sweltering.
4. An additional SOREL® felt or cells, improved breaks the felt liner well cooled when you are not wearing your SOREL®. Be sure to use felt or cells when you are not using your SOREL®.
5. Select proper fitting boots: snug but not tight. Allow room for two pairs of socks (one inner, 1 liner/sock)
6. Clean and waterproof boots regularly. Wipe every visit and apply a generous dose of waterproofing. Pay especial attention to seams and stitching. (Or Sofsker® or scotchgard waterproofing. Sofsker® is recommended.)

30% Off Select Women's Casual and Dress Shoes
25% Off Select Men's Casual and Dress Shoes
Open Sundays 12 to 4
You're looking smarter than ever at JCPenney
Thief River Falls
Sale Ends Sunday, October 1, 1989
1989 JCPenney Company Inc.

OBITUARIES

Margaret Peterson, 74

Thief River Falls — Margaret Peterson, 74, died September 23 at the Northwest Medical center in Thief River Falls.

Funeral services were held September 26 at the Zion Lutheran church in Thief River Falls with Rev. Richard Larson officiating. Special music was provided by Marie Engen, soloist, and Jerry Joringdal, organist. Casketbearers were Dean Anderson, Gerald Moen, Marvin Moen, Richard Moen, Ronnie Moen and Bill Wagner. Interment was in the Spruce Valley cemetery, rural Middle River. The Green Funeral Home was in charge of arrangements.

Margaret Madilda Moen was born Mar. 28, 1915 in Spruce Valley township, Marshall county, the daughter of Clarence and Elida (Peterson) Moen. She moved with her family to the Newfolden community where she attended school. She married George Erickson and they made their home in Ranier from 1937 to 1947 when she moved to Thief River Falls. In 1951 she was married to Tilman Peterson and they made their home in Thief River Falls. She lived at Valley Home for four years and had been a resident of Oakland Park Nursing Home for the past year. She had been a member of Zion Lutheran church since 1955.

She is survived by two sons: Richard Erickson of Minneapolis and Tim Peterson of Thief River Falls; one daughter, Mrs. Gordon L. (Margo) Peterson of Thief River Falls; seven grandchildren; and one sister, Evelyn Paulsen of Newfolden.

She was preceded in death by her first husband; one son, Roland Erickson; three brothers: Morris, Raymond and George; and two sisters: Florence Anderson and Eunice Paulsen.

Steven Langseth, 41

Thief River Falls — Steven Langseth, 41, died September 23 at his home in Thief River Falls.

Funeral services will be held September 28 at 2 p.m. at Trinity Lutheran church with Rev. O. Josh Nelson officiating. Special music will be provided by LeRoy Aasland, soloist, and Dorothy Larson, organist. Casketbearers will be Duane Battleson, Gary Battleson, David Forsberg, Jon Furuseth, Keith Mackenroth and Michael Schenkey. Interment will be in the Greenwood cemetery in Thief River Falls. Military honors will be accorded by the Thief River Falls American Legion and VFW posts. The Green Funeral Home is in charge of arrangements.

Visitation will be held from 1 to 9 p.m. Wednesday at the Green Funeral Home with a prayer service at 7:45 p.m. and at the church Thursday for one hour before the service.

Steven Ray Langseth was born Apr. 17, 1948 in Thief River Falls, the son of Arthur W. and Adeline (Rupprecht) Langseth. He was baptized and confirmed at Zion Lutheran church in Thief River Falls and graduated from Lincoln high school in 1966. In 1967 he entered the U. S. Army, served in Viet Nam and received the purple heart for injuries sustained. While in the service he trained for air traffic control and after his discharge he attended the aviation training program in Fargo, ND. In June, 1972 he was married Claudia Scully in Thief River Falls. They lived in Minneapolis where he worked in industrial sales, for Gopher Bearing company and Industrial Supply company. In 1985 he returned to Thief River Falls. On Sept. 10, 1988 he was married to Faith Luxenburg in Thief River Falls. He was a member of the American Legion and the Veterans of Foreign Wars.

He is survived by his wife, one stepdaughter, Tara, and one stepson, Guy.

He was preceded in death by his parents.

John "Jack" Davies, 88

Middle River — John "Jack" Davies, 88, died September 22 at the CNC unit of Northwest Medical center in Thief River Falls.

Funeral services were held September 25 at the Collins Funeral chapel in Middle River with Rev. Paul Bortnem officiating. Interment was in the First Lutheran cemetery at Middle River. The Collins Funeral Home of Middle River was in charge of arrangments.

John William Davies was born Apr. 13, 1901 at El Dorado Springs, MO, the son of James and Susan (Goodman) Davies. he attended school and grew up there and was employed by the Laramie Flour mill at Kansas City, MO for several years. On Oct. 22, 1926 he was united in marriage to Alice Greslie at Kansas City. The couple made their home there and at Minneapolis before moving to Middle River in 1929. He was employed by Knute Nelson driving a fuel truck and also by Schenkey Construction of Middle River. In 1936 he began his employment with Berg's Drug Store in Middle River which lasted until his retirement in 1971, except for two years spent in a defense plant in Kansas City in 1944 and 1945. His wife died on Sept. 3, 1988 and he had lived at the CNC unit of Northwest Medical center since July, 1988.

He is survived by one daughter, Shirley Wallin of Bloomington, three grandchildren, and one great-grandson.

He was preceded in death by his wife, his parents and one infant sister.

Oscar Olsan, 87

Minneapolis — Oscar Olson, 87, died August 26 in Minneapolis.

Funeral services were held August 29 at the Parkway United Church of Christ in Minneapolis. The Malone-Knaeble Funeral Home was in charge of arrangements.

Oscar Olson was born Apr. 27, 1902 in Numedal township, Pennington county, the son of Olof and Marit Olson.

He is survived by his wife, Sylvia; two sons: Ted Olson and Don Olson; five grandchildren; three sisters: Clara Martinson, Bertha Davidson and Gertrude Lewis, all of Thief River Falls.

He was preceded in death by his parents.

Chamber To Move Office From Soo Depot Building

(Continued from Page 1)

Line, the chamber offices would have had to move a long time ago," Swanson said. "The Soo Line has been extremely generous and cooperative."

Lillevold said that while the chamber would have preferred to stay in the historical depot, the move is exciting because of the improved access and adjacent parking area and the ease in giving directions to the new location.

The move also includes the office of the Thief River Falls convention and visitors bureau. Staff members in addition to Lillevold are Julie Olson, tourism director, and Denise Aune, secretary-receptionist.

It is expected that on November 1 the Minnesota department of tourism will also open a satellite office in the same building. Efforts are also being made for having the satellite tourism office serve as an official visitor information center.

An open house for the new chamber of commerce offices is being planned for later in October.

Both Lillevold and Swanson expressed their concern about the future of the depot building. They said that survival of the historic landmark is vital.

Your Times Advertisers care about our Community - Show you care - Shop with them.

THE TIMES (Thief River Falls)

Telephone (218) 681-4450
News Department
Display Advertising
Classified Advertising
Commercial Printing

MAILING ADDRESS
Postmaster: Address Changes To
Thief River Falls Times
Box 100
Thief River Falls, MN 56701

JOHN P. MATTSON, Publisher
MARVIN LUNDIN, Editor
MIKE LUNDGREN, Sports Editor
DAVID HILL, Associate Editor
DONNA MYHRER, News Reporter
KEN KOHLER, Advertising Manager
MARY ANN LOFBERG, Production Supervisor

USPS 627-360
ISSN: 8750-2283

EIS SCHEDULE

OTH-B Central Radar System
(Receive Site Proposed Near Thief River Falls)

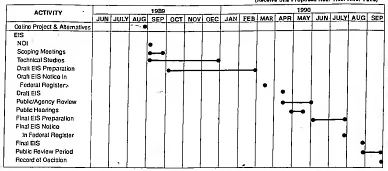

OTH-B Radar Meet Draws Objectors At Lincoln Tues.

(Continued from Page 1)

area had been proposed as a study site for nuclear waste disposal several years ago.

Questioned on the necessity to locate the central radar site in this area, Col. Lenz said that it was necessary to place it near the border between Minnesota and North and South Dakota in order to achieve the coverage required. At this point, he said, it is not feasible to re-visit the site decision made three years ago.

Asked about the expected longevity of the system given the rapid advancement in technology, Col. Lenz said it is designed for 20 years, but could be utilized for a much longer period.

Also in response to a question from the audience, Col. Lenz said the OTH-B system would provide about an hour of additional attack warning time over other surveillance systems that are presently operating. When the comment was made that an hour wouldn't make any difference, the colonel stated flatly that "one hour will absolutely make the difference."

When it was suggested that surveillance range could be increased by having the installation located further south in the United States, Col. Lenz pointed out that he had already explained the reason for location as being necessary for additional east and west coverage.

Money for the project has been requested for Congressional appropriation in the 1991 to 1994 period, he said, and none has been appropriated at this time. He made a rough estimate that the three-year project cost for the Thief River Falls area portion of the project would be $200 million.

What will the OTH-B system perform that satellites won't perform was another question asked. Satellite surveillance is not conducted by our country over our country, the colonel said. He also said that civilians would operate the system and the military would provide security and that General Electric corporation would sub-contract for actual construction of the installation.

Following a brief break, Major Ronald Goodner explained the siting process which has token place and what can be expected on the future schedule. He emphasized that the Air Force was here not to discuss policy but to get at issues concerning the environment.

Major Goodner showed that the Draft EIS had been prepared in August of 1986, public hearings held in September and November of 1986, final EIS completed in May of 1987, record of decision signed in September of 1988 and agency review meetings are being held quarterly.

Following the scoping meetings being held now (the meeting for the transmitter site in South Dakota had been held Monday night), agency scoping will be conducted in October. The Draft EIS should be ready in April of 1990, hearings held in May, the final EIS prepared in August and the record of decision signed by the deputy secretary of defense in September of 1990.

Major Goodner showed how the original large area had been narrowed to nine study areas, then further cut down to the Amherst, SD, area for a transmitter site and Thief River Falls area for a receiver site. This has been further reduced to concentrated study areas which are being evaluated for socioeconomic, operational and environmental criteria. He also said the Air Force wants to purchase or lease land from willing owners.

While 2,600 acres of land would be required for placement of the receive antennae, Major Goodner said the Air Force may acquire more acreage than that to better enable it to arrange configuration of the antenna arrays. This would also allow land utilization with the least change and the least cost.

Where possible environmental impact will be avoided, the major said, and where it can not be avoided it will be mitigated.

When time for comments was allowed, Ronnie Rosenberg of Crookston was the first person at the microphone. She said her concern was for the deer, moose and many birds of the area since the tall and long antenna arrays would disrupt movement patterns of animals and perhaps constitute a hazard for birds. The Piping Plover, a small shore bird, is one of the threatened species which has been identified in the area, she said.

Ann Dyrdal in her testimony asked about the Air Force compliance with the American Farmland Trust Protection Act and expressed concern about oak trees and wildlife including such species as sandhill cranes, Peregrine falcons and others.

Tom Simpson questioned the danger to geese which might be flying at low altitudes *when going to feeding* fields in the areas of the antennas.

Connie Omdahl of Warren brought up the nuclear waste concern and said that if a nuclear site were established a class action suit will be filed against Thief River Falls, Polk county, Pennington county, General Electric corporation and any contractors involved.

Al Hermodson of Crookston proposed the "do nothing option" which would result in the project being halted and eliminated. He said that OTH-B is "technology in search of a mission" and that to worry about a threat to the United States by plane from the south is "ludicrous".

With barbed humor he said he believed in employment (one of the stated benefits of the project is said to be additional employment in the area) and hoped that the Air Force personnel in attendance "would get useful and productive jobs that would serve a useful purpose or service to mankind." He said General Electric makes more money on weaponry than light bulbs and that "the main purpose of OTH-B is to detect incoming money."

"OTH-B is a wasteful technology which should not be built in Pennington county, Polk county or anywhere," he said.

Faith Rud of rural Warren told the Air Force personnel that "we don't believe you and we don't trust you" regarding assurances of the insignificance of electromagnetic radiation. She said that the Air Force had ignored the lifetime investment of three to four generations of farmers on land in the area, ignored warnings of damage to the pristine environment, ignored the people of Helgeland township in Polk county.

Rud said that the people of the area have been threatened with losing their homes and livelihoods for four years, that they have been harrassed and intimidated and that they are "getting more hostile." She expanded on her study of the radiation damage question and concluded that the presence of six endangered species in the area should immediately disqualify any site in Polk or Pennington counties.

Don Dyrdal read part of his written testimony for the record, stating that productive capability of farmland was not being taken into consideration and that a number of other concerns were not being addressed.

In a second trip to the microphone, Connie Omdahl read a letter which expressed the opinion that large amounts of chemicals would be required to keep the site clear of vegetation and that the chemicals would wash into the area water supply. It also informed the Air Force that any activity in the area would be met with "action encouraging you to move on."

Despite the antagonism shown by a number of persons testifying, the meeting had several light moments. Asked why the project couldn't have been located in the Badlands of North Dakota, Col. Lenz asked, "Is that a trick question?"

When comments of another Air Force officer were brought up in the testimony, Col. Lenz said he had "spoken with the young officer" and that the officer had been misinformed when he spoke as he did.

"Is he still a young officer?" the questioner persisted.

"He's still young," Col. Lenz replied.

And most of the crowd appreciated an announcement over the public address system at the close of a school visitation which had also taken place that same evening at Lincoln.

"Thanks for a good, good evening," senior high school principal, Terry Soine advised his staff (and the auditorium audience) over the public address system. "When your house is in order, you know where to go."

Persons attending the meeting were also assured they would have the opportunity to provide additional comment into the draft EIS.

Neil E. Rondorf Is Promoted To Commander Rank

Neil E. Rondorf, son of Eugene and Edna Rondorf of rural Thief River Falls, has been promoted to the rank of commander in the U.S. Navy while serving aboard the submarine USS Jacksonville, homeported in Norfolk, VA.

Rondorf is a 1970 graduate of Lincoln high school in Thief River Falls and a 1974 graduate of the U.S. Naval Academy at Annapolis, MD, with a bachelor of science degree. He joined the navy in June of 1974.

Fergus Falls Monument Company
We serve those who love and remember
Creators of Distinctive Memorials
For all your memorial needs contact
LEO & VERNICE NELSON
R.R. 6 Thief River Falls, MN 681-1976

THIEF RIVER MONUMENT SALES
90 YEARS OF QUALITY MEMORIALS
CHET H. AUBOL
524 North State • 681-1484

PUBLIC POWER

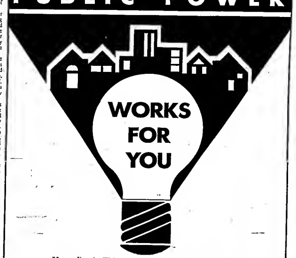

If you live in Thief River Falls you own the Electric Company!
The Electric Company that you own has some of the lowest power costs in the nation.
Shouldn't you be heating, with electricity from the company that you own, operate, and control?
Call 681-5816, for the real story on heating costs in Thief River Falls.
PUBLIC POWER WORKS FOR YOU.
THIEF RIVER FALLS MUNICIPAL UTILITIES
Box 528/Thief River Falls, MN 56701
(218) 681-5816

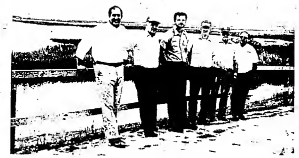

Observation mound on the Thief Lake Wildlife management area was one of the places visited during an area conservation tour arranged by Rep. Wally Sparby of Thief River Falls last week. Shown in the photo above are (left to right) Sen. LeRoy Stumpf of Plummer; Rep. Sparby; Paul Telander, Thief Lake WMA manager; Delray Larson, Marshall county commissioner; Lloyd Wiseth, member of the board of the Red Lake watershed district; and Ralph Rundell, conservationist for the Marshall-Beltrami soil and water conservation district. The observation mound is available for use by the public in viewing wildlife in the area.

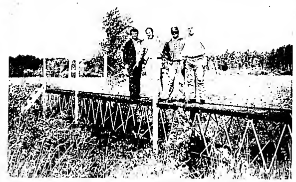

A bridge built by the Thief River Falls chapter of the Minnesota Deer Hunters association spans a drainage ditch in eastern Marshall county. This was one of the sites visited on a conservation tour arranged by Rep. Wally Sparby last week. Shown in the photo are Paul Telander, manager of Thief Lake wildlife management area, Sen. LeRoy Stumpf of Plummer, Tim Prestebak of Goodridge and Rep. Sparby of Thief River Falls. The bridge provides access to deer hunting area.

COMMUNITY CALENDAR

To have events listed on the Community Calendar, mail or bring them to the Thief River Falls Times office by 5 p.m. on Tuesday for the Wednesday edition or 5 p.m. on Friday for the Monday edition.

NO TELEPHONE ITEMS ACCEPTED.

Wednesday, September 27

9 a.m. Insurance Advocate will be at the Heritage center, TRF.

12 noon TRF Lions club meeting at the Legion club.

1 p.m. Senior circle meeting at the Heritage center, TRF.

7:30 p.m. "Blithe Spirit" by Middle River community theatre at the Middle River school auditorium.

Thursday, September 28

7:30 p.m. Open house baby shower for Marinell Waterworth at the Newfolden Evangelical Free church.

7:30 p.m. "Blithe Spirit" by Middle River community theatre at the Middle River school auditorium.

8 p.m. Welcome group Alcoholics Anonymous meeting at the TRF city auditorium.

Friday, September 29

1:30 to 3 p.m. Alzheimer's Disease and Related Illnesses support group for family and friends at TRF public library.

7:30 p.m. Old Fashioned Gospel sing-along at the Embassy center, Fosston.

8 p.m. Alpha group Alcoholics Anonymous meeting at Northwest Medical center (North conference room), TRF.

Saturday, September 30

Middle River Goose Festival.

9 a.m. Region I Women of Today fall meeting at the Best Western Inn, TRF.

7:30 p.m. "Blithe Spirit" by Middle River community theatre at the Middle River school auditorium.

8 p.m. Gospel jam session at the Lifeline Christian center, Newfolden.

8 p.m. Square dance at Lincoln school, Crookston, sponsored by Northwest Region Callers association.

Sunday, October 1

Middle River Goose Festival.

9:30 a.m. to 12 noon Noon Lioness club brunch at the Heritage center, TRF.

2 to 5 p.m. Open house birthday celebration for Walter Steinhauer and Robert Nyvall at the Nazareth Lutheran church, Holt.

2 p.m. Country music jam session at the Embassy center, Fosston.

7 p.m. Northern lodge dinner meeting at the Best Western Inn, TRF.

7:30 p.m. "Blithe Spirit" by Middle River community theatre at the Middle River school auditorium.

8 p.m. Alpha group Alcoholics Anonymous meeting at the Northwest Medical center (north conference room), TRF.

Monday, October 2

8 a.m. to 12 noon Community Service center at 1004 S. Tindolph, TRF, will be open.

9 a.m. Aerobics class at the Heritage center, TRF.

1 p.m. Council on Aging meeting at the Heritage center, TRF.

1 p.m. Friendship club meeting at the Heritage center, TRF.

7 to 8:30 p.m. Overeaters Anonymous meeting at Redeemer Lutheran church library, TRF.

7 p.m. TOPS meeting at the Odd Fellows hall, TRF.

7:30 p.m. Pennington county fair board meeting at the TRF law enforcement center.

7:30 p.m. Adult Children of Alcoholics meeting at the Crossroads center, TRF.

8 p.m. Alateen meeting at Northwest Medical center, TRF.

8 p.m. Eagles auxiliary meeting at the Eagles club, TRF.

8 p.m. Northern lodge meeting will not be held.

Tuesday, October 3

6:30 a.m. Kiwanis meeting at the Best Western, TRF.

9 a.m. Aerobics class at the Heritage center, TRF.

9:30 a.m. Golden Kiwanis meeting at the Best Western, TRF.

12:15 p.m. Weight Watchers meeting at the TRF armory.

6:15 p.m. Weight Watchers meeting at the TRF armory.

7 p.m. TOPS meeting at the Gunderson court community room, TRF.

7:30 p.m. Sow and Hoe Garden club meeting at the Sam Brattoli home, TRF.

7:30 p.m. Catholic Daughters meeting at St. Bernard's meeting room, TRF.

8 p.m. Al-Anon Family group meeting at the Northwest Medical center (Room 113), TRF.

8 p.m. Alpha group Alcoholics Anonymous meeting at Northwest Medical center (north conference room), TRF.

Wednesday, October 4

9 a.m. Zehlians meeting at Karen Ekeren home, TRF.

9 a.m. Insurance advocate will be at the Heritage center, TRF.

12 noon TRF Lions club meeting at the Legion club.

1 p.m. Senior circle meeting at the Heritage center, TRF.

2 p.m. Happy Senior board meeting at the Heritage center, TRF.

Crusade Meetings Set In Fosston

Rev. Steven Lombardo of Minneapolis, a faculty member of the Association Free Lutheran seminary and Bible school, will be speaker for a spiritual life crusade at Calvary Free Lutheran church in Fosston October 1-4.

Schedule of services will be Sunday at 10:30 a.m. and Sunday through Wednesday at 7:30 p.m.

Annual Meeting Of Horticulture Society Sept. 30

Annual meeting of the 13th District Horticulture Society will be held Sept. 30 at Redeemer Lutheran church in Badger. Registration will start at 11:30 a.m. and the business meeting will start at 1 p.m. The event is hosted by the Gro-Rite garden club of Badger.

The Country Store will open at 12:15 p.m. and is always a very popular event at the meeting. All club members are urged to bring items for sale as a donation to the district. The funds raised from this event are used to cover expenses of the district.

"Hats Off To Horticulture" is the theme for the fall meeting and Diane Freeman, president of the state horticulture society will be the guest speaker.

There will be an election of officers with installation ceremonies to follow. The nominating committee includes Helen Erickson, Badger, Jean Grothum, Roseau and Kathy Alby, rural Thief River Falls.

A silver tea will be served following the meeting.

Assembly Of God Presents Dixieland Style Preacher

Rev. Dan Cole and congregation of the Assembly of God church in Thief River Falls invite the public to services with Donna Spence Sunday, Oct. 1, through Wednesday, Oct. 1.

Donna is a dynamic preacher of the gospel as well as an accomplished musician with a Dixieland style. A Nashville recording artist, Donna blesses the listener with saxophone renditions of "When The Saints Go Marching In," "I Saw The Light," and "The Church Triumphant."

Back To School Open House At Franklin Thursday

Seventh and eighth grade students at Franklin middle school and their parents are encouraged to participate in a back to school open house Thursday beginning at 7:30 p.m. in the school gymnasium.

Class schedules will be distributed beginning at 7 p.m. in the hallway near the principal's office. Following an informational meeting in the gymnasium, parents and students will follow through an abbreviated school day.

Refreshments will be served in the school cafeteria beginning at 9:15 p.m.

100 YEARS

Community Ed. Plans To Offer Dance Classes

High School Dance Line, a high energy dance class, will begin October 2. The class will meet on Tuesdays throughout the school year from 7 to 9 p.m. at the Northrop gym. It will perform at sporting events and other special activities. The instructor is Connie Dorn and registration costs $25. For further information contact the community education department at 681-2700, extension 214.

THE TIMES
YOU CAN'T AFFORD TO BE WITHOUT IT
681-4450

SATURDAY! LAST DAY
Bostwicks
ADD UP THE SAVINGS SALE
BUY ONE ITEM YOU GET 15% OFF
LOOK FOR THE SPECIAL SIGNS
BUY ANY COMBINATION OF ITEMS AND RECEIVE A DISCOUNT
THE MORE ITEMS—THE BIGGER SAVINGS
BUY TWO ITEMS YOU GET 20% OFF
LOOK FOR THE SPECIAL SIGNS
MIX OR MATCH—MEN'S - WOMEN'S - CHILDREN'S
BUY 3 ITEMS AND YOU GET 25% OFF ALL 3
BUY THREE ITEMS YOU GET 25% OFF
LOOK FOR THE SPECIAL SIGNS
Bostwicks

Bostwicks Spectacular Buy

Sweaters 19.99
Originally $44
MISSES SIZES 8-18
POLYESTER SKIRTS
$25 VALUE WHILE 100 LAST
$10

Championship honors at the Minnesota state fair Ayrshire cattle show were won by these two animals from the Good-Vue dairy farms of rural Goodridge. In the top photo is Good-Vue Linda's Holly, a senior two-year-old owned by Lynn and Norma Hansen which won her class and later the reserve champion honors behind the senior cow, George Bertsaas. The cow was also All-American senior yearling heifer after the 1988 show season. In the bottom photo is Good Vue Red Dress' Merriland, owned by Michael Peterson. She was second first place senior heifer calf. The Ayrshire show attracted 103 entries from 22 exhibitors. Next entrants will also be shown at the national Ayrshire show at the World Dairy Expo in Madison, Wi. October 4 and 5.

Grand champion in the Milking Shorthorn breed at the Minnesota state fair this year was Twin Elms Tricia, owned and shown by Lowell and William Hyslop, a senior two-year-old cow. Twin Elms Tricia was also the reserve grand champion cow and first place honors and reserve champion honors in the senior two-year-old class. In winning the grand championship over 101 entries from Minnesota, Iowa and Wisconsin, she also received a plaque for being Minnesota champion entry. Tricia is classified Excellent by the American Milking Shorthorn Society. Willard and Lowell Peterson are also co-owners with Eldo Bentley of Twin Valley of the grand champion Milking Shorthorn bull shown at the state fair. The bull, just under two years old, is a son of Peterson's Rudolph and was selected from a staffordale sire in the community college.

Northstar Medical center reported yesterday, Thursday, that Wayne Delage is in stable condition in the hospital after suffering multiple injuries from a fall.

The construction company in charge of the project at Northstar is college in Bemidji, Minnesota, is owned by Targes Bros.

Northland community college did not have any comments to release about the accident.

Miss MN Teen Applications Are Being Accepted

Applications are now being accepted for the Miss Minnesota Teen Pageant and sponsored on the concession for of the finance committee in the amount of $ 400 for the year of July 1, 1990. For entry information, send a stamped, self-addressed envelope to the address, telephone number and date of birth to: Miss Minnesota Teen All American Pageant, 1000 Nicollet Mall Minneapolis, Minn. 55403.

Pennington county and Red Lake county did not require another requests from International Falls, but Koochiching county did ask for a power program requiring them to respond to an emergency when engaged. They have not received any indication that their assistance is needed in Koochiching county.

The issue of joint power agreements arose when the Mayor of International Falls was encouraged by the Governor to seek joint powers agreements with the counties and municipal of requesting the Minnesota Guard to help utilize the Boise Cascade paper mill idled division.

Mayor Carlson and Tuesday night said he was encouraged by the response he was getting, but responding to a labor dispute was quite another.

Police Chief Ken Pesalberner and Deputy Chief Duane Holland were in attendance to answer any questions. Both said that while on the one hand they could understand the need for assistance — and have, of course, requested such assistance — they felt that the use of the National Guard in an emergency nearly 300 miles away is a meaningless idea because the manpower does not exist. They were also concerned about the manpower drain an identical situation would have on Wagner Wagner said he had seen a letter indicating that to Roy Lindell of Brady, Martz and Associates.

Lindell said that the letter was written by a Minnesota state senator trying with the services of Anderson, Poisson, Kaye and Co. Based on past experience and their professionalism he felt the letter was just as credible as he felt he was just as credible as Brady, Martz & Associates could provide the same service and produce the Governor to seek joint powers agreements with the counties and municipal of requesting the Minnesota Guard to help utilize the Boise Cascade paper mill idled division.

Mayor Carlson said Tuesday night he was encouraged by the response he was getting, but responding to a labor dispute was quite another.

Police Chief Ken Pesalberner and Deputy Chief Duane Holland were in attendance to answer any questions. Both said that while on the one hand they could understand the need for assistance — and have, of course, requested such assistance — they felt that the use of the National Guard in an emergency nearly 300 miles away is a meaningless idea because the manpower does not exist. They were also concerned about the manpower drain an identical situation would have on

located at 906 Highway 32 South.

The council also approved a recommendation approving the recommendation of the planning commission to grant the request of Harold Northup Northup, owner of property located at 401 Knight Avenue, requested a zoning amendment which would change the property from R-1 (residential) to O-1, (retail business). The council approved a reading of the amendment and adopted the zoning amendment.

Attorneys and Rev. Don Cole, Association of God Church, were in attendance at the council meeting and responded to questions. Rev. Cole plans to use part of the building for church purposes.

The council approved a planning commission recommendation to approve the request of Northup for a conditional use permit for the following: Professional office, medical office, office and retail combination (the Salvation Army, a youth center operated by local churches, a church educational facility, and two residential units) and the planning commission also approved no conditional conditional parking requests were sought.

In other business, the council: added Al Rue to the 1989 assessment roll for water servicing connections; approved an annexation petition from Ronald Hoffman, Jr. and Ann Hoffman, and approved bids on installations, awarding the contract for three units floriated to WESCO at a total cost of $45,159.

School Board To Ask Special Levy For Operations

(Continued from Page 1)

of $494,900 to balance between ai general contractor, $61,900 by Kingly Electrical Construction Company and $40,285 by E & L Electric as electrical subcontractor.

The contractors were awarded on the 1989-90 revenues and expenditures budget which will be published in the Times.

Employment was approved for Dale Swedenborg and Gail Bell for regular music school but drivers, Patricia Fraser as substitute bus driver, Gloria long-range substitute, Barry Swenson as the bus barn mechanic, Dorothy Vandenhuevel as half-time practical nursing instructor at the technical college.

Co-curricular assignments were approved for the 1989-90 school year:

Lonnie Dixon, head wrestling coach; Mike Curran, assistant; Harold Lundquist, head junior high school basketball cheerleading advisor; Jerry Kaiser, head junior high school pepper, Rick Hoffman, assist; Bruce Fox, high school matching, pep and magazine bands; Barry Wiese, high school musical director.

Jim Kaiser, high school pepper; Alice Holland, plays club and pepper club advisor; Jim Kaiser, half-time high school pep-pepper advisor; Lynn Dyrsal, half-time newspaper advisor; Jerry Kaiser, high school year book advisor.

Alan Blaine Gunvan, high school student senate advisor; Rit Gustafsberg, 10th grade class advisor; Jerry Kaiser, 9th grade class advisor, and Pat Johnson, 12th grade class advisor.

Resignation were accepted by the district of equipment donated by the following Parent Teacher Association organizations. Authorization was given to sell two 1980 station wagons and purchase two 15-passenger vans. A gross of $12,500 from the Minnesota Lottery was used for the "Going Global" project was accepted. The project is to establish an outdoor mechanics training program for foreign exchange and government.

Wayne Delage Is In Stable Condition Following Fall

Wayne Delage is listed in stable condition at Northwest Medical center following a fall from a scaffold at Northland community college Wednesday.

Law enforcement officials from the Pennington county sheriff department received a request for assistance at 1:30 p.m. Wednesday, when Delage fell from a scaffold on the community college.

Northwest Medical center reported yesterday, Tuesday, that Wayne Delage is in stable condition in the hospital after suffering multiple injuries from a fall.

The construction company in charge of the project at Northwest is college in Bemidji, Minnesota, is owned by Targes Bros.

Northland community college did not have any comments to release about the accident.

Miss MN Teen Applications Are Being Accepted

Applications are now being accepted for the Miss Minnesota Teen Pageant and sponsored on the concession for of the finance committee in the amount of $ 400 for the year of July 1, 1990. For entry information, send a stamped, self-addressed envelope to the address, telephone number and date of birth to: Miss Minnesota Teen All American Pageant, 1000 Nicollet Mall Minneapolis, Minn. 55403.

City Continues To Cut Away At Budget Deficit

(Continued from Page 1)

responded to emergencies in the past. In one instance local officers were called back after being fired.

The distance of approximately 200 miles to Hibbing Hibbing Minnesota Robert Boyce wondered aloud if the city could call back some of the officers during an emergency and they were in International Falls nearly 300 miles away.

Mayor Carlson pointed out that Hibbing Minnesota is approximately was one thing, but responding to a labor dispute was quite another.

Police Chief Ken Pesalberner and Deputy Chief Duane Holland were in attendance to answer any questions. Both said that while on the one hand they could understand the need for assistance — and have, of course, requested such assistance — they felt that the use of the National Guard in an emergency nearly 300 miles away is a meaningless idea because the manpower does not exist. They were also concerned about the manpower drain an identical situation would have on

Artists Ass'n Holds Show For Exhibitors

The Northern Prairie Artists association held its tenth annual art show September 23 at the Sons of Norway lodge in Thief River Falls. There were 21 artists who entered 75 pictures in the judging.

Best of Show, "The Canoeists," a pastel, by Margaret Anderson of Lancaster, was done in acrylic and watercolor by Ruth Ann Ness of Thief River Falls, second place winner was work by Dolly Sletter of Thief River Falls, titled "Half Moon," an oil painting of a snowmobile and rider in a wooded setting. Third place was Marlene Chase, wife of a member of the Northern Prairie Artists association, was "Because We Lives," in acrylic by Linda Aveg of Red Lake Falls, who also received a ribbon for honorable mention for a bird and was an award of $10.

Merit awards in watercolor were won by LaVonne Fleisberg of Thief River Falls for "Tiny Dancer," Audrey Jaeger of Thief River Falls, "New Boots the Wonderful," Ruth Campbell of Red Lake Falls for "White Petunias," and Vi Bass of Thief River Falls for "Rest." Wendy Kolbenson of Thief River Falls received an award for "Tiny Dancer," "Hungry Weasel," Cora Fischer of Goodridge for "Rocky Mountain Stream at Glacier." Marge Anderson of Lancaster for "Swimming Pool Reflections." Ruth Ann Ness of Thief River Falls for "Dancers." Merit awards in acrylic were Audrey Gaudet of Lake Bronson for "The Kid-Rocky Peaks" and Linda Aveg of Red Lake Falls for "Sunset Cruise."

An honorable mention for Kenneth Sletter of Thief River Falls was a mosic for "Sleepy Alfalfa Farm" and Charlene Lundquist of Thief River Falls, "A Summer Day." Honorable mention in pastel and oil was Ruth Ann Ness for "Grand Pilmoggy of Park Rapids."

Walters from the Twin Cities, Iowa, North Dakota and Canada helped judge the show.

UMD Admissions Official At NCC

Cindy Jones, admissions counselor and information person, will be at Northland community college in Thief River Falls Monday, October 2, from 10 a.m. to 1 p.m. and Tuesday, October 3, from 1 to 3 PM to talk to students and answer questions. Its programs are of interest to with Josepha Monday.

Highway Projects Now Underway In NW Minnesota

Work on contract a safety problem on highway 1 and extend the ends of the runway at the Thief River Falls municipal airport in Minnesota, according to Nea Quick, resident engineer for the Minnesota department of transportation (MNDOT) in Thief River Falls.

Work on highway 1 is underway west of Viking where it intersects with Marshall county road 2. Work has been underway since August and is expected to be completed by the end of October.

Marshall county road 2 is closed about a mile east of the project area and transformer on highway 1 is limited to one way with Josepha Monday.

Sparby Conducts Hearing About Grasshoppers

Rep. Wally Sparby of Thief River Falls, chairman of the House agriculture subcommittee on grasshopper problems, conducted a hearing on the grasshopper problem in Warren, Minnesota, on Wednesday and Thursday September 13-14.

Purpose of the hearing was to continue examination of the effects and the impact of the grasshoppers in the state said.

This is the second year mini-sessions have been conducted in greater Minnesota to hang state governments ear to the ground and listen to what ongoing and hanging on a wide variety of legislative topics

The Warren/Roseau/Grand Forks area was very productive," Rep. Sparby said. "We learned a lot. We excellent opportunity to gain valuable input and for lawmakers to gain a greater appreciation of the rural perspective."

The House is scheduled to conduct mini-sessions in Worthington on October, Moorhead in November and St. Paul in January before convening the regular session in February of 1990.

Van Schaick On Demo Team For MN State Fair

Jim Van Schaick of Thief River Falls, a senior at Lincoln high school in Care Paramedic program soon which will open from Northstar Metro technical college in White Bear Lake.

Carlson Aerial Paramedics in Minneapolis is the only private operator which placed second in the nint-secondary division. On the team with Van Schaick were John Kadel of Hancock, W.I., Dale Newberger of Lake Crystal, Mark Johnson Hubert of Apple Valley and Dean Smith of Maplewood.

THE INSIDE SCOOP
From Lincoln High
By SARA BENTSON

"Are you going to the Homecoming Dance?" That's the question heard from a large direction as you walk down the halls of Lincoln. It's on the lips of every Lincoln student. Everyone looking forward to their first formal dance at Lincoln to the serious and memorable. The dance will be Saturday, Oct. 7.

Another hot question is, "Which of the four Homecoming Queen candidates are you voting for?" During a typical year the senior class elects four candidates for Homecoming Queen, students finally elects one as Homecoming Queen. This year because of a tie, there were three candidates. They are Kelly Bertsaas, Jennifer Johnson and Jenny Lund Iberg.

Duty scisors can be terminated for queens, but each class elects two princesses. The princesses this year are Lisa Lindell Anderstrom and Amy Riggs, sophomores. Lonna Dimich and Ginger Birdness, and juniors Rachel Stromberg and Kate Myers. The coronation will be held on Friday evening, October 6, at 7:30 p.m.

In addition to the talk about Homecoming preparations, another question overshadows the talk. It is, "Did you go to the Homecoming Dance?" Sophomore Jim, a new group from Florida, gave a lecture for Lincoln students on Thursday morning and hour. They also gave a concert after Friday morning announcements in honor of Jim's fiddlers.

The week ahead will be filled with working on the floats, decorating for the dance, dress up days and other Homecoming activities.

AGDER . . .

Another evening, September 19th, Mr. and Mrs. Ingvald Aagedal celebrated their twelfth wedding anniversary at the home of their son and daughter-in-law, Mr. and Mrs. Ingvald Aagedal, Jr. and family of Gatlin, Nevada, Mr. Aagedal, Jr. celebrated his birthday.

Susan is a senior at the University of Minnesota in Saint Louis. The Symphony chorus is a 150 voice choir and meets twice a week. Tuesday and Thursday at the chorus meets. Auditions and only about 15 new members are chosen annually.

Public Hearing On Local Water Plans Scheduled

Public hearings on local water plans have been set for 15 counties in northwestern Minnesota, including one to be held Thursday, October 5, at 7:30 p.m. at the Kittson county courthouse in Hallock, Minnesota, office in Thief River Falls.

Other hearings in the area are scheduled for 3:30 p.m. October 5 at Roseau county courthouse, Roseau, Minnesota, 11 a.m. Thursday, October 12 at the law enforcement center in Baudette for Koochiching county and 2 p.m. Thursday, October 12, at the Koochiching county center for Marshall county.

According on the Intermunicipal Coalition for Land and Water Stewardship in the Red River Basin, representatives of local governments have been developing comprehensive local water plans for one year and a half. Purpose of the county plan is to identify existing and potential problems, recommend solutions, and improve, management and development of water-related resources.

The comprehensive local water plans have been available for local review and comment. The plans are under review to be in compliy with Minnesota law. In conjunction with the local review process, a public hearing is held in each county to give citizens the chance to comment on the local water plan that the county has developed. Any person, individual may appear at the hearing and present comments and suggestions on the plan.

Following the public hearing, county commissioners will vote to accept the plan which will be submitted for a final 30-day review at the state level. Based on the local comments, the board will also recommended changes or additions. County commissioners will then vote on whether or not to implement the plan.

Susan Rosetta Joins Symphony Chorus In Utah

Susan Rosetta, 26, daughter of Judy Wheary of Thief River Falls, has just been selected to be a member of the Utah Symphony Chorus in Salt Lake City.

Susan is a senior at the University of Minnesota in Saint Louis. The Symphony chorus is a 150 voice choir and meets twice a week. Tuesday and Thursday at the chorus meets. Auditions and only about 15 new members are chosen annually.

HEARING AID CLINIC
• Hearing Aid Sales-Service Of All Styles Including In The Ear, Canal And Ultra Canal
• No Charge Initial Ear Consult
• Home Visits When Necessary Upon Request
• No Charge Prescription Analysis No Matter Where Aid Purchased
GARY ANDERSON Certified Audiologist
FOR APPOINTMENT
ANDERSON HEARING REHABILITATION CENTER
681-1193
303 East Third Street (Insurance Building) / Thief River Falls, MN 56701
Serving The Thief River Falls Area For 12 Years

LIFE BEGINS AT "40" HAPPY BIRTHDAY!
Love L & L L

Low rates make State Farm homeowners insurance a good buy.
TERRY L. NELSON
681-1635
Home Office: Bloomington, Illinois

"Something New At Carol's Cafe,
POTATO PANCAKES EVERY DAY!"
Serving From — 5 A.M. to 8 P.M.
Also "ALL YOU CAN EAT FISH FRY"
Every Friday—Noon 'Tl Closing
681-5420 118 N. Main Thief River Falls, MN

ORIGINAL COLLECTOR'S BASEBALL CARDS
• Pre-War Baseball Cards • Post-War Baseball Cards
• Vintage Baseball Memorabilia • Vintage Sports Memorabilia
THE GOLD-SILVER EXCHANGE
Buying Gold and Silver Coins and Bullion
Member Northwest Coin Dealers Association

DON'T LET IT SNEAK UP ON US!
GARBAGE is a problem that the entire nation is faced with. We, the people of Pennington County, can help our
VOLUNTEER RESOURCE RECOVERY PROGRAM
Please Separate Your GARBAGE Into 2 Bags
WET and DRY
WET BAG
Wet Paper Products, Food Waste, Disposable Baby Diapers, Etc.
DRY BAG
Cans, Glass, Plastic, Cardboard, Newspaper, Etc.
SO LET'S ALL DO OUR PART AND MAKE THIS AREA A BETTER PLACE TO LIVE!

Best of Show award at the annual art show of the Northern Prairie Artists association on September 23 went to Marge Anderson (right) for "The Canoeists" done in acrylic. She is pictured here with Grace Provost Pritchetsky of Park Rapids who served as the judge for the event.

ANNIVERSARY SALE
WILCOX'S 55TH YEAR
THIS IS THE LAST WEEK OF WILCOX'S STOREWIDE ANNIVERSARY SALE
SORRY, FINAL DAY IS SAT., SEPT. 30TH
USA WEEKLY
LA-Z-BOY
Great Indoors Sale!
Save now on genuine La-Z-Boy® recliners
Over 50 to choose from.
Choose the way that you want to relax! $389
your choice $299
RCA BONUS DAYS
BUY ANY 1989 RCA STEREO 26", 27", 31" OR 35" CONSOLE OR CABINET AND RECEIVE A $50 RCA CASHPOINT AND RECEIVE A $40 GIFT CERTIFICATE TOWARD YOUR CHOICE OF ANY GE AUDIO OR TELEPHONE PRODUCT
MEANWHILE QUANTITIES ARE LIMITED
RCA CONSOLE 2000 Monitor-Receiver
RCA STEREO CONSOLE
GET A $44.95 GIFT CERTIFICATE
RCA 27" STEREO CONSOLE
RCA 31" STEREO CONSOLE
RCA 35" STEREO CONSOLE
RCA CABINETS
RCA SWIVEL BASE
$44.95 GIFT CERTIFICATE
TERMS TO FIT EVERY BUDGET!
FREE REGISTRATION $55.00 WEEKLY CASH DRAWING
10.5 Cu. Ft. Capacity Refrigerator
Model TBX18NL
SAVE $110
Single Door Refrigerator
Model TBX18NL
SAVE $70
FREE COFFEE & ANNIVERSARY CAKE SERVED ALL WEEK
Self-Cleaning Oven Electric Range
CLEANS itself!
Model JJE0030K
SAVE $110
ALL RESTONIC & EASTMAN HOUSE BOX SPRING & MATTRESSES IN WILCOX'S HUGE INVENTORY
1/2 PRICE
ONE GROUP SOFAS & LOVE SEATS 1/2 PRICE
HUGE DISCOUNTS ON WOOD DINING ROOM SETS AND CHINA'S
OPEN THURSDAY 'TIL 9 P.M.
Wilcox Furniture
RED LAKE FALLS, MN PHONE: 253-2121

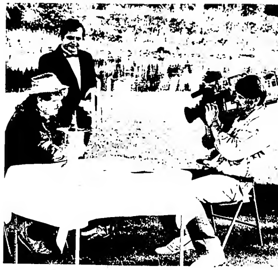

Shooting sequences to be used in the Winnipeg television program "Bundy's Late Night Review" took place in Thief River Falls last week. The convention and visitors bureau of the Thief River Falls chamber of commerce will be sponsoring several of the hour and one-half shows during the winter and into next spring. Shown serving Bundy in the L. B. Hartz park is Gary Bucklin, owner of the local limousine service.

Jan Hams Is Hired By NCC As Coordinator

Northland community college foundation has hired Jan Hams as their foundation management coordinator.

Orin Oreen, president of NCC foundation, said this new position was created to help increase the foundation's membership.

As foundation management coordinator, Hams will solicit memberships, write grants, perform secretarial/bookkeeping duties and track alumni for the NCC foundation.

Hams received her AA degree from Northland community college and her bachelor of science degree from the University of North Dakota in Grand Forks, ND, where she majored in business education.

Hams is a native of Thief River Falls and is employed part-time as an accountant/bookkeeper at Joppru's Inc. She is the current chairman of the board of Christian Education at Zion Lutheran church. She and her husband Mitch have two children, Jon, 16, and Melissa, 10.

One-Appeal Drive Set Next Week At Newfolden

Newfolden's 1989 one-appeal drive will be conducted October 1-7 by members of the Newfolden Women's club.

The one-appeal drive has been conducted annually for a number of years and has been well accepted in the Newfolden community as a way for residents and business places to contribute once a year to favorite charities. All money donated to a designated fund is given to that charity.

Charities listed this year are Courage Center for Crippled and Retarded children, American Cancer society, local Girl Scouts, Sister Kenny Institute, Mental Health association, Salvation Army, Boy Scouts, local Marshall County Central scholarships, United Cerebral Palsy of Minnesota, Minnesota chapter of the Multiple Sclerosis society, American Diabetes association of Minnesota, American Red Cross and Minnesota Heart association.

The solicitation is conducted as a community service project of the Newfolden Women's club which is affiliated with the General Federation of Women's clubs.

DR. R. M. HELM
CHIROPRACTOR
307 E. 1st, Thief River Falls
By Appointment
CALL MON. THRU FRI.
681-1413 or 681-4790

THE TIMES
YOU CAN'T AFFORD TO BE WITHOUT IT
681-4450

Hats Off to 4H'ers

new Solum 4-H club met on Sept. 15 at the clubhouse. The meeting was called to order by President Beth Natvik. Flag pledges were said and roll call was answered with "What is your favorite thing to do with your parents?" The future 4-H'ers were introduced. Secretary and treasurer reports were read and approved. Reports were given on the picnic, youth camp at the state fair, rabbit judging and livestock.

Other business covered open house promoting 4-H, enrollment forms, dog obedience classes, and National 4-H week, which is October 1 through 7. make a poster or sign-up to do a radio spot. Remember to sign up for the 4-H play if interested. The club will buy the tickets for the leaders for the appreciation banquet.

Elections were held and the meeting was adjourned. A demonstration was given by Mary Peterson on how to make bows. For recreation we played tag and toasted marshmallows. There were 11 members, six parents and eight guests present. The next meeting will be on October 12 at the club house.

Kelly Natvik, reporter

How to avoid life's little ups and downs.

Kay Wedul
108 Oak Ave
Thief River Falls, MN 56701
Phone: 218-681-7400
LUTHERAN BROTHERHOOD

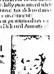

Graduates From Specialist Course

Airman Deane Marie L. Fossell, daughter of Allan W. and Karen N. Fossell of rural Brooks, has graduated from the U.S. Air Force administrative specialist course at Keesler Air Force Base, MS. She is a 1988 graduate of Pershing High School, Plummer.

MEALS FOR SENIORS

Thief River Falls

Your nutrition center: a place for meals and information on services for older adults.

Monday, October 2: Liver and onions, parsley potatoes *, peas*, bread*, margarine*, strawberry shortcake*, milk*. 790 cal.

Tuesday, October 3: Baked chicken*, mashed potatoes*, gravy, green bean casserole, bread*, margarine*, rice pudding*, milk*. 810 cal.

Wednesday, October 4: Tomato hamburger casserole*, whole kernel corn*, lime gelatin mold, oatmeal muffin*, margarine*, peach sauce*, milk*. 730 cal.

Thursday, October 5: Barbecued spareribs, baked potato*, squash*, bread*, margarine*, fresh banana*, milk*. 670 cal.

Friday, October 6: Baked torsk*, lemon wedge*, creamed potatoes*, peas*, bread*, margarine*, bread pudding*, milk*.

Lutheran Social service center nutrition program will serve meals at the Heritage center at 301 East 4th street Monday through Friday except holidays. Serving begins at 11:45 a.m. Reservations are to be made one day in advance. To make reservations call 681-2793 between 8:30 a.m. and noon.

*denotes low salt and fat.

Newfolden

Your nutrition center. A place for meals and information on services for older adults.

Monday, October 2: Baked torsk*, lemon wedge*, creamed potatoes, peas*, bread*, margarine, bread pudding*, milk*.

Tuesday, October 3: Roast beef*, mashed potatoes*, gravy, mixed vegetables*, bread, margarine, pear sauce, milk.

Wednesday, October 4: Ham rice loaf, boiled potatoes with melted margarine, carrots*, bread, margarine, chilled pineapple tidbits, milk, bread, margarine*.

Thursday, October 5: Spoonburger, potato salad, baked beans, bun, margarine, cheesecake*.

Friday, October 6: Chicken pieces with rice*, broccoli*, frosted cranberry salad, bread, margarine, fruit cocktail, milk*

*denotes low salt and fat

Please make reservations a day before you plan to come by calling 874-6900

Meals On Wheels

Monday, October 2: Sliced ham, whipped potatoes with gravy, seasoned broccoli cuts, orange ambrosia, wheat bread with margarine, milk.

Tuesday, October 3: Swiss steak with tomato sauce, parsley potatoes, corn O'Brien, creamy coleslaw, carrot cake, wheat bread with margarine, milk.

Wednesday, October 4: Roast beef, oven browned potatoes, parsley carrots, three bean salad, raspberry sherbet, wheat bread with margarine, milk.

Thursday, October 5: Sliced turkey with gravy, whipped potatoes, seasoned peas, carrot raisin salad, apple crisp with topping, white bread with margarine, milk.

Friday, October 6: Baked fish almandine, O'Brien potatoes, tiny whole carrots, frosted angel food cake, wheat bread with margarine, milk.

Meals on Wheels will deliver meals Monday through Friday including holidays. For more information, call 681-4336 or 681-6861.

SCHOOL LUNCH LINE-UP

Thief River Falls

Monday, October 2: Pizza, whole kernel corn, mixed fruit, granola bar, bread, butter, milk.

Tuesday, October 3: Chicken patty on bun, tater tots, chilled peaches, milk.

Wednesday, October 4: Tacos, lettuce/cheese, pineapple tidbits, bread, butter, milk.

Thursday, October 5: Ham and scalloped potatoes, mixed vegetables, applesauce, bread, butter, milk.

Friday, October 6: Hamburger on bun, crinkle cuts, fresh fruit, peanut butter cookie, milk.

Mondays and Tuesdays are Ticket Sales Days at Lincoln from 8 a.m. until 10:30 a.m.

Goodridge

Whole, 2% and skim milk offered with each meal.

* Does not count in the meal plan.

Monday, October 2: Club, cheese slices, vegetable sticks, peach crisp, plain or peanut butter sandwiches.

Tuesday, October 3: Corn dogs, ketchup and mustard*, rice with raisins, sugar and cinnamon, vegetable and fruit tray, cookies.

Wednesday, October 4: Chicken nuggets, ketchup-barbecue sauce*, green beans, applesauce, plain or peanut butter sandwiches.

Thursday, October 5: Scalloped potatoes with ham, coleslaw, mixed fruit, plain or peanut butter sandwiches.

Friday, October 6: Tacos with lettuce and cheese, hot sauce*, pears, plain or peanut butter sandwiches.

Marshall County Central

Monday, October 2: Hot ham and cheese, peas and carrots, potato chips, pineapple chunks, milk.

Tuesday, October 3: Chicken noodle soup, tuna salad sandwiches, carrot sticks, fruit salad, cookie, crackers, milk.

Wednesday, October 4: Italian spaghetti-meat sauce, pear sauce, garlic toast, bread, milk.

Thursday, October 5: Chicken nuggets, seasoned potato wedges, gelatin with fruit, bread, milk.

Friday, October 6: Barbecued beef on bun, whole kernel corn, sliced peaches, milk.

DISCOVERY PLACE LUNCH MENU

Monday, October 2: Beef noodle soup with vegetables, saltines, meat sandwiches, pineapple, milk.

Tuesday, October 3: Macaroni and cheese, lunch meat, green beans, pears, milk.

Wednesday, October 4: Beef in gravy, mashed potatoes, wax beans, bread and butter, milk.

Thursday, October 5: Tomato soup, grilled cheese sandwiches, boiled eggs, milk.

Friday, October 6: Hamburger on bun, pork and beans, French fries, ice cream, milk.

BPW Is Looking For Woman Of Year Candidates

Thief River Falls Business and Professional Women is accepting nominations for the 1989 Woman of the Year. This award is designed to honor a business and professional woman who has distinguished herself in her career and community. It is not necessary for the woman to be a BPW member to qualify for this honor.

Please contact Susan Lillevold at 681-3720 to receive a nomination form. The deadline for applications is October 2.

Blood Drive At Goodridge Draws Volunteer Donors

Forty-four volunteer donors gave blood to United Blood Services during the September 14 blood drive at Faith Lutheran church in Goodridge. Six of the donors gave blood for the first time.

Dorothy Wayne coordinated the drive sponsored by the Goodridge Lioness club. Club members were responsible for recruiting donors, publicizing the drive, providing refreshments and registering donors the day of the drive.

Workers included Jan Cullen, Gail Kotrba, Trudy Hylend, Gladys Pittman and Ethel Wiseth, refreshments and registration; Rodney Wayne and Lloyd Wiseth, Lions club members, who unloaded and loaded mobile equipment.

SCHOOL REVENUES AND EXPENDITURES BUDGET FOR 1989-90
DISTRICT NUMBER: 0561 DISTRICT NAME: GOODRIDGE PUBLIC SCHOOLS

FUND	1988-89 ACTUAL REVENUES AND TRANSFERS	1988-89 ACTUAL EXPENDITURES AND TRANSFERS	JUNE 30, 1989 ACTUAL FUND BALANCE	1989-90 BUDGET REVENUES AND TRANSFERS	1989-90 BUDGET EXPENDITURES AND TRANSFERS	JUNE 30, 1990 PROJECTED FUND BALANCE
GENERAL	[illegible]	[illegible]	[illegible]	[illegible]	[illegible]	[illegible]
FOOD SERVICE	[illegible]	[illegible]	[illegible]	[illegible]	[illegible]	[illegible]
TRANSPORTATION	[illegible]	[illegible]	[illegible]	[illegible]	[illegible]	[illegible]
COMMUNITY SERVICE	[illegible]	[illegible]	[illegible]	[illegible]	[illegible]	[illegible]
TOTAL OPERATING FUNDS	[illegible]	[illegible]	[illegible]	[illegible]	[illegible]	[illegible]
CAPITAL EXPENDITURE	[illegible]	[illegible]	[illegible]	[illegible]	[illegible]	[illegible]
BUILDING CONSTRUCTION	[illegible]	[illegible]	[illegible]	[illegible]	[illegible]	[illegible]
DEBT REDEMPTION	[illegible]	[illegible]	[illegible]	[illegible]	[illegible]	[illegible]
TRUST AND AGENCY	[illegible]	[illegible]	[illegible]	[illegible]	[illegible]	[illegible]
TOTAL NON-OPERATING FUNDS	[illegible]	[illegible]	[illegible]	[illegible]	[illegible]	[illegible]
TOTAL ALL FUNDS	[illegible]	[illegible]	[illegible]	[illegible]	[illegible]	[illegible]

* THE COMPLETE BUDGET MAY BE INSPECTED BY ANY SCHOOL DISTRICT RESIDENT UPON REQUEST TO THE SUPERINTENDENT *

BONDS AND STATE LOANS		STATUTORY OPERATING DEBT		MISCELLANEOUS	
OUTSTANDING JULY 1, 1988	0	PRIOR TO JULY 1, 1977	0	ORDERS NOT PAID FOR WANT OF FUNDS 6/30/89	0
PLUS: BONDS AND LOANS ISSUED	0	LESS: APPROPRIATED FOR SOD 6/30/89	0	CERTIFICATES OF INDEBTEDNESS 6/30/89	0
LESS: BONDS AND LOANS REDEEMED	0	LESS: PAYABLE 1989 SOD LEVY	0	PUPILS IN AVERAGE DAILY MEMBERSHIP	221.2
OUTSTANDING JUNE 30, 1989	0	NET REMAINING AS OF 6/30/89	0	COST PER PUPIL	$4,805.38

COMMENTS:

DISTRICT REVENUES AND EXPENDITURES BUDGET FOR 1989-1990	District Number 564	District Name THIEF RIVER FALLS				
FUND	1988-89 ACTUAL REVENUE AND TRANSFERS	1988-89 ACTUAL EXPENDITURES AND TRANSFERS	JUNE 30, 1989 ACTUAL FUND BALANCE	1989-90 BUDGET REVENUES AND TRANSFERS	1989-90 BUDGET EXPENDITURES AND TRANSFERS	JUNE 30 1990 PROJECTED FUND BALANCE
General	8,955,069	9,032,063	252,108	8,678,773	8,725,679	205,202
Food Service	415,326	440,200	(32,752)	433,835	458,465	(57,382)
Transportation	567,723	725,842	432,696	551,798	681,326	303,168
Community Service	314,875	297,397	42,109	289,009	297,089	34,029
TOTAL OPERATING FUNDS	10,252,993	10,495,502	694,161	9,953,415	10,162,559	485,017
Capital Expenditure	537,931	611,055	(102,727)	687,871	521,460	63,684
Building Construction	4,205,509	880,944	3,305,274	125,000	2,853,000	577,274
Debt Redemption	259,002	376,770	(85,038)	813,191	666,920	61,233
Trust and Agency	202,391	48,198	435,305	31,500	10,000	456,805
TOTAL NONOPERATING FUNDS	5,204,833	1,916,967	3,552,814	1,657,562	4,051,380	1,158,996
TOTAL ALL FUNDS	15,457,826	12,412,469	4,246,975	11,610,977	14,213,939	1,644,013

BONDS AND STATE LOANS		STATUTORY OPERATING DEBT		MISCELLANEOUS	
OUTSTANDING JULY 1, 1988	1,380,657	PRIOR TO JULY 1, 1977	NONE	ORDERS NOT PAID FOR WANT OF FUNDS 6/30/89	NONE
PLUS: BONDS AND LOANS ISSUED	3,990,000	LESS: RESERVED FOR SOD - 6/30/89	NONE	CERTIFICATES OF INDEBTEDNESS 6/30/89	1,275,000
LESS: BONDS AND LOANS REDEEMED	251,309	LESS: PAYABLE 1988 SOD LEVY	NONE	PUPILS IN AVERAGE DAILY MEMBERSHIP	2303
OUTSTANDING JUNE 30, 1989	5,119,348	NET REMAINING AS OF 6/30/89	NONE	COST PER PUPIL	4,554

The complete budget may be inspected upon request to the Superintendent.

COMMENTS:
1.) The General Fund Balance for June 30,1989 and June 30,1990 include dollars appropriated for unemployment compensation and severance pay.
2/) The Transportation Fund Balance for June 30,1989 and June 30,1990 include dollars appropriated for bus purchases.
3.) Above figures do not include the Thief River Falls Technical College.
4.) General Fund Expense for 89-90 does not include dollars for unsettled Teacher and Administrative salaries.
5.) Building Construction Fund reflects the construction at Lincoln High School.

SUBSCRIPTION ORDER FORM
THE TIMES
Name
Address
City State Zip
Payment must accompany order. New Renewal
PENNINGTON, RED LAKE, MARSHALL, POLK, CLEARWATER $20.00
ALL OTHER ADDRESSES WITH A 567 ZIP CODE $25.00
ELSEWHERE IN THE USA $30.00
Send to: The Times, Box 100, Thief River Falls, MN 56701

NW Mentership Program Expands To More Schools

Now beginning its second year, the Northwest Mentorship program headquartered in Thief River Falls has expanded from five original school districts to 16 districts in the northwestern area of the state.

Joining the original districts of Thief River Falls, Plummer, Greenbush, Badger and Bagley for 1989-90 are Bemidji, Clearbrook, Crookston, Deer River, Grygla, Hallock, Kelliher, Lancaster, Marshall County Central at Newfolden, Mahnomen and Roseau.

"The mentorship program is designed to give new teachers in a school district another level of support for their induction process into the school district and school building," according to Marie Hvidsten, coordinator.

"In each district, experienced teachers have volunteered to be mentors for their school district. They have participated in a training workshop in August in Bemidji to learn various skills to assist them in the mentor role. Now they are being paired with the new teachers in their school buildings for the current school year.

"During the year the mentor and mentee will meet to discuss classroom concerns, district policy, community activities and other topics," Hvidsten said. "The mentor helps the building principal welcome the new teacher into the district and serves as another resource person as questions and concerns of the mentee come up during the year."

Hvidsten said the "mentees" in the program come under one or more of four categories: Teachers new to the profession, having prior experience but new to the district, experience in the district but in a new curricular area or grade level or non-tenured.

The new mentors in the program include Wendel Hanson, Bagley; Jim Mergens, Bemidji; Richard Houtkooper, Clearbrook; Susan Park-Warren and Barbara Smedrud, Crookston; Michael Nynas, Deer River; Mike Oast and Elizabeth Delfoux, Grygla; Patricia Mattson, Hallock; Paula Anderson and Patricia Hughes, Kelliher; Eloise Browne and Barbara Peterson, Lancaster; George Liapis and Ron Ueland, Marshall County Central;

Also Al Colligan, Shirley Gunderson, Virginia Nelson, Deborah Rothschadl and Helen Toriseva, Mahnomen; Dean Miller, Plummer; Vivian Eggen, Jeanne Olassmann and Rose Goos, Roseau; and Jay Forney, Alice Hofstad, Sharon Iverson and Margaret Olson, Thief River Falls.

Mentors continuing from last year are Marcia Wilhelmi, Dianne Churchill, Leanne Johnson and Dave Nikunen, Badger; Julie Carlson, Mary Hayes, Ken Steinbach, Mark Moll, Jim Martin and Debbie O'Shea, Bagley; Diane Moen, Clearbrook; Richard Churchill, Greenbush; Don Fox, Sharon Rosten, Mel Brustad and Jim Baron, Plummer; Ocone Cerny, Edith Etter, Mary Forney, Cal Lindberg, Jane Miller, Polly Reed, Suzanne Steidl, Sharon Stauss and Rod Rothschadl, Thief River Falls.

"We currently have 76 mentees in the 16 school districts," Hvidsten said. "They, their mentors and building principals are encouraged to attend monthly regional mentorship meetings in Thief River Falls or Bemidji.

"During these four-hour meetings, held after the school day, they participate in staff development with other area teachers and principals regarding what they are doing in their grade level or curricular area. Because of our long distances between school districts, teachers and principals don't have the opportunity to visit with other districts. This program enables that type of contact and sharing to occur on a monthly basis."

For more information on the program call or write Marie Hvidsten at the school district service center, Zeh street and LaBree avenue, Thief River Falls, MN 56701, phone 681-2700, extension 208.

Counselor From U Of M To Be At NCC Oct. 2

University of Minnesota will have an admissions counselor available to answer college and career planning questions at the Post high school planning program/career fair at Northland community college from 10 a.m. to 3 p.m. October 2.

Students from 40 area high schools have been invited to attend the event which will feature representatives from Midwestern colleges, trade schools and the Armed Forces.

Students attending the event will be able to discuss career opportunities, program options, college costs and other concerns about their future.

Sparby Attends National Meeting Of Legislatures

State Rep. Wally Sparby of Thief River Falls recently attended the 15th annual meeting of the National Conference of State Legislatures (NCSL).

NCSL is an organization of members and staff personnel from the state legislatures in all 50 states. Issues and strategies of national importance are examined at NCSL's annual meetings. This year, several thousand legislators and staff members participated in the meeting, which was held in Tulsa, OK.

Rep. Sparby attended sessions concerning federal crop insurance, the federal 1989 farm bill, drought technology, rural development, imported food quality, biotechnology and international trade. He was appointed this summer by House Speaker Robert Vanasek as a member of the NCSL's agriculture, food policy and rural development committee.

As a member of that committee, Rep. Sparby said, he and legislators from other states listened to speakers, discussed the issues, exchanged ideas and formed policy statements that will be forwarded to the federal congress to help guide decisions made on the federal level.

In addition, he said, U.S. Health and Human Services Secretary Louis Sullivan discussed child care and welfare reform, U.S. Transportation Secretary Samuel Skinner discussed state-federal transportation issues, and former Environmental Protection agency director William Ruckelshaus addressed environmental issues to separate luncheon forums.

"I always find it beneficial to be able to provide input on federal legislation. It's one of the few ways we, at the state level, have to influence the direction of federal legislation," Rep. Sparby said.

Appointments To Apply For Energy Assistance Open

Appointments to apply for energy assistance can be made by calling June Ojovik, outreach aide, at 782-2889 from October 2-6 or 9-13 from 8 a.m. to noon.

Ojovik will set up an appointment and provide additional information. Applications will be taken until April 30, 1990. Assistance to households is based on income, household size and actual cost of home heating. Net assets held by all household members may not exceed $25,000.

For all household members, earned and unearned income for the three months preceding the date of application and one-fourth of self-employment income for 12 months will be considered when determining income eligibility.

Income guidelines for the three-month period include the following with household size and maximum eligible income listed respectively.

One person, $2,012; two people, $2,749; three, $3,395; four, $4,084; five, $4,772; and six, $5,641. For each additional household member add $689.

When applying for energy assistance bring the following information:

(1) Verification of all sources of income for all household members for the three months prior to application;

(2) Proof of paid medical bills not reimbursed by insurance, medicare and medicaid for the three months prior to application;

(3) Proof of paid medical insurance premiums for the three months prior to application;

(4) Proof of paid funeral expenses for the household's immediate family for the three months prior to application;

(5) Your most recent federal income tax form (if you are a farmer or otherwise self-employed);

(6) A current rent receipt (for renters with heat included in the rent);

(7) Account numbers for natural gas or electric bills.

For further information call Northwest Community Action, Inc., at 528-3258.

Jacobson Teaches In Coon Rapids

Joanne Wefald Jacobson, daughter of Mrs. Glenna Wefald of Thief River Falls, has accepted a position as a first grade teacher with the Anoka-Hennepin school district at Coon Rapids.

Joanne is a 1978 graduate of Lincoln high school in Thief River Falls and earned a degree in elementary education at Moorhead State university in 1982.

Her husband John is also a teacher in the Anoka-Hennepin district.

AGDER . . .

John and Kermit Sandberg of Middle River and Mrs. Jean Nelson of Thief River Falls were dinner and afternoon guests at the Leslie Nelson home Sunday, September 17th.

Mr. and Mrs. Ray Barth were supper guests Sunday, September 10th, at the Tom Oscarson home of Red Lake Falls.

Jean Nelson, Bernice Knutson, and Inga Treutvet attended the concert presented by David Boyer of Climax at the Silverton Lutheran church Wednesday evening.

Mrs. Merlin Heath left last week for her home near Duluth after spending several days at the Amanda Torgerson home.

GOODRIDGE. . .

Mrs. Neil Liedberg and Sheri were brief callers at the Palmer Lovly, Orlin Hanson, Dale Hanson and Dale Anderson homes during the week.

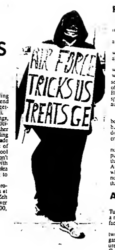

Garbed in the hooded cloak and skull mask of the Grim Reaper, Rick Whaley of Thief River Falls was among those carrying placards in front of Lincoln high school Tuesday prior to the OTH-B Environmental Impact Statement scoping meeting.

TRF Bowling

(Continued from Page 12)

High Games

Jeremy Dicken	231
Darin Feragen	187
Chris Anderson	182
Brenda Pals	177
Lisa Dicken	175
Jodi Kumpula	187

High Series

Jeremy Dicken	231-171-159-561
Darin Feragen	187-158-172-527
Jeff Feragen	179-139-164-482
Brenda Pals	177-140-171-488
Lisa Dicken	175-143-166-484
Jodi Kumpula	161-167-156-484

Bantam League

	Wins	Losses
Roller Girls	6	2
High Rollers	6	2
Aces	5	3
Striking Blondes	4	4
Phantoms	4	4
Team #8	3	5
Country Rd. 62 Boys	2	6
Strikers	2	6

High Games

Rachel Groeis	135
Sara Jensen	110
Stacy Hovel	106
Josh Cornelio	100

High Series

Rachel Groeis	135-105-97-337
Sara Jensen	110-106-96-314
Josh Nelson	97-91-99-287
Stacy Hovel	106-86-94-286

Mark Olson Is Accepted Into Honors Program

Mark Olson, son of Windfield and Jeanne Olson of Thief River Falls, was one of 25 sophomores and juniors admitted this fall into Moorhead State University's honors program. The program is open to exceptional freshmen students, and is designed to challenge academic desires and abilities.

Approximately 80 students are enrolled in the program, selected according to academic achievement and grade point averages of 3.5 or better.

"The program is intended to create an intellectual community for students who have already proven themselves to be top-notch students," said Michael Hughey, honors director and professor of sociology.

Honors students spend one quarter in an honors colloquium discussing significant issues and problems facing the world. In addition, they participate in advanced seminars studying areas of great ideas in social and political thought, trends in American society, scientific revolutions, and masterpieces of literature.

"The honors program is an opportunity for students to discuss important ideas with other students who are also talented and interested in the world around them," Hughey said.

ST. HILAIRE. . .

Arbelle Lindquist attended the American Legion auxiliary meeting at Red Lake Falls on Monday evening.

Tuesday forenoon Gladys Hallstrom and Helen Ruda were breakfast guests of Delores (Rafteseth) Schable of Fairfield, CA.

Thursday evening Ray and Hazel Perras of Red Lake Falls visited at the home of Vernon and Arbelle Lindquist.

June and Veral Mosbeck visited on Thursday evening at the home of Gladys and Wilbur Hallstrom.

Thursday afternoon Irene Schlechter, Gladys Stenberg and Arbelle Lindquist visited at the home of Leone Carlson.

Sunday Mark Adamietz and his friend of Brownton, Ray and June Christensen of Bloomington, and Edgar Naplin visited at the home of Gladys and Wilbur Hallstrom.

Vik and Eula Kvikstad visited on Saturday evening at the home of Vernon and Arbelle Lindquist.

Saturday Duane and Corinne Opdahl, Dale, Darryl and Darren, and Deb Bruggeman attended the wedding and reception for Marge Tiani and Danny Larson.

Sunday Ruth Budahl visited with Myrtle Gunter and Verdie Budahl at Erskine and they had dinner at Lakeview.

Monday evening Madeline Nevelino and Ruthia Mosbeck visited at the home of Wilbur and Gladys Hallstrom.

Field Notes . . .

(Continued from Page 12)

— not having a life jacket (PFD) in the duck boat,

— using lead shot instead of steel, and

— not transporting their waterfowl with at least one fully feathered wing attached.

Party hunting is not allowed for waterfowl. For more information on waterfowl regulations contact a conservation officer or DNR area wildlife office and read the 1989 Waterfowl Hunting Regulations (available at sporting goods stores and the county auditor's office).

Question of the Week: How long before the duck season can a hunter build a blind and put decoys out, and does that blind become private property?

Answer: A waterfowl hunter may not erect a blind or place decoys in public waters or on public land more than one hour before the open season. Any blind on public land or water, when not in use, is deemed public and not the sole property of the person that constructed it.

Area Volleyball

(Continued from Page 12)

Tuesday," reported Mostrom. "It was a real learning experience for us. We faced three really good teams."

In the round robin portion of the two-day event featuring straight 3-game matches that were totaled to figure positions for Tuesday's finals, Grygla/Goodridge lost to Plummer 15-3, 15-6, 15-3 and fell to Oklee 15-1, 15-6, 15-3 Monday, then dropped a 15-2, 15-6, 15-1 match to Win-E-Mac Tuesday before meeting Oklee again that evening in the third place match. The Bobcats won the 2-out-of-3-game set 15-11, 15-11.

Oklee, after the 3-0 round-robin decision over Grygla/Goodridge, lost to Win-E-Mac 18-16, 15-6, 15-1 and fell to Plummer 3-15, 15-6, 15-8 before bouncing back to beat the Wolverines again in the third place match.

Oklee coach Brad Borene also said it was a good tournament experience for his Bobcats. "It was a good opportunity to play a lot of kids in a lot of games," he said. Overall, I was pretty happy with our performance. We played pretty well our first match against Grygla/Goodridge, and we played super in that first game against Win-E-Mac. After we won that first game against Plummer we just couldn't get any offense going."

Win-E-Mac beat Plummer 15-7, 15-4 in the championship match.

Oklee, 8-6 overall after the 2-2 tournament showing, will be idle until Tuesday when the Bobcats host Mahnomen.

Grygla/Goodridge, dropping to 2-9 for the year, will play Greenbush Thursday in Grygla, visit Warroad Monday and face Marshall County Central Tuesday at Newfolden.

REPLACE, NOT REBUILD
Avoid the downtime labor and parts costs of rebuilding your old engine. Instead replace it with a new GM Goodwrench engine built to strict GM quality specifications. And backed by a 12 month, 12,000 mile limited warranty.* We have GM Goodwrench replacement engines for most makes and models of GM vehicles.
*See us for details!
NORTHERN MOTORS, Inc.
Thief River Falls, MN
681-4820
Mr. Goodwrench
GM QUALITY SERVICE PARTS

BEAT WINTER CAR WOES AND SAVE COLD CASH IN THE BARGAIN
PRE WINTER $ SAVINGS
1. Drain and flush radiator
2. Test pressure
3. Inspect for leaks
4. Check all hoses and clamps
5. Check fan belts
6. Refill with GM coolant
SPECIAL 7-POINT PRE-WINTER SAVINGS
Only $16.95
Plus Antifreeze
Regular $22.40
NORTHERN MOTORS, Inc.
Thief River Falls, MN
Offer good until 9-30-89
NORTHERN MOTORS, Inc.
Hwy 1 & 59 W. • Thief River Falls, MN • 681-4820
GM QUALITY SERVICE PARTS
Mr. Goodwrench

NOTICE TO CITY RESIDENTS

THE SANITATION DEPARTMENT WILL BEGIN PICKING UP LEAVES ON MONDAY, OCTOBER 2ND, STARTING WITH THE FIRST WARD. LEAVES WILL AGAIN BE PICKED UP BY WARD AS FOLLOWS:

MONDAY	FIRST WARD
TUESDAY	SECOND WARD
WEDNESDAY	THIRD WARD
THURSDAY	FOURTH WARD
FRIDAY	FIFTH WARD

CITIZENS ARE ENCOURAGED TO PILE THEIR LEAVES ALONG THE NORTH SOUTH AVENUES AND THEY WILL BE PICKED UP BY THE CITY'S LEAF VACUUM. PLEASE DO NOT PUT LEAVES IN PLASTIC BAGS, BOXES OR GARBAGE CANS.

REMINDER: BURNING OF LEAVES IS PERMITTED BEGINNING OCTOBER 1ST.

NOTICE

The City Council of Thief River Falls has declared certain properties in possession of the Thief River Falls Police Department and City of Thief River Falls to be unclaimed. The property has been in possession of the City for over 60 days. This unclaimed property will be sold at public auction according to City Code #2.62. This property includes 37 bicycles and other miscellaneous items. Auction sale has been scheduled as follows:

THURSDAY, SEPTEMBER 28TH • 6:00 P.M.
Parking lot behind Law Enforcement Center
Auctioneer: Dale Svendsgaard
THIEF RIVER FALLS POLICE DEPT.
Kenneth A. Froschheiser, Chief

SPECIAL
20% OFF
WINTER COATS & JACKETS
Dry Cleaned & Pressed
No Furs, Leather or Suedes Included In This Offer
HURRY! OFFER GOOD ONLY UNTIL OCT. 7TH
Prices do not include sales tax
Over the counter in coming only, please
NARVERUD CLEANERS
315 LaBree N. Thief River Falls
681-3441

ARE YOU AN OWNER?
Owning your own home is one of life's more pleasant experiences. Don't risk losing the things you have worked so hard to obtain for you and your family without the proper insurance coverage. Contact an independent insurance agent and you will receive the most comprehensive coverage possible at the lowest possible rates. An independent insurance agent will give you the benefits of many insurance companies working hard for you and your family.
Call us today for a protected tomorrow.
NORTHERN STATE AGENCY
201 East 3rd Thief River Falls, MN
681-4042

Coaches and captains of the 1989 Northland Community College volleyball team include, left to right, head coach Deb Jacobson, co-captains Stephanie Benson and Susie Ulrich, and assistant coach Jason Tengquist. The Pioneers faced the Moorhead State University junior varsity Tuesday in their 1989 home opener in the Lincoln High School gym.

Prowlers Visit Crookston

Crookston will be the destination Friday when Thief River Falls goes on the road for the first time this fall for a 7:30 p.m. Section 8A high school football game against the rival Pirates.

First four 1989 Thief River Falls starts were all played at Prowler Field, and three of them were losses – 14-6 Section 8A setbacks to Park Rapids in the opener and to Staples/Motley last week, plus a 42-6 thumping at the hands of Class AA Bemidji. The lone win was a 48-21 shootout with Class B Walker/Hackensack.

Now three of the final four regular season Thief River Falls games will be on the road. The Prowlers follow the Crookston outing with an Oct. 6 homecoming game against Detroit Lakes, then finish with trips Oct. 13 to Fergus Falls and Oct. 18 (Wednesday of MEA Week) at East Grand Forks.

First round Section 8A games will be played Tuesday, Oct. 24, and despite the 1-3 start, the Prowlers are still in the hunt for one of the eight post season spots that will be divided among the ten Section 8A members – Alexandria, East Grand Forks, Staples/Motley, Park Rapids, Wadena, Detroit Lakes, Little Falls, Crookston, Fergus Falls and Thief River Falls.

The Crookston-Thief River Falls game is one of four Section 8A match-ups Friday. The others feature Fergus Falls (4-0) at East Grand Forks (1-3), Park Rapids (3-1) at Staples/Motley (3-1) and Detroit Lakes (3-1) at Wadena (0-4).

Elsewhere, Alexandria (0-4) hosts St. Cloud Tech and Little Falls (2-2) entertains St. Cloud Apollo.

Crookston will go into its homecoming game with a 2-2 record. The Pirates started the year by beating St. Cloud Cathedral 32-29 in overtime and then blanking East Grand Forks 29-0 before losing to Devils Lake, ND 13-0 and last week falling to Fergus Falls 20-7.

Fergus Falls grabbed a 14-0 halftime lead in Friday's game against Crookston. The Pirates pulled within 14-7 when Jon Wallace finished off a nine-play, 34-yard scoring drive with a three-yard touchdown run in the first minute of the fourth quarter, but the Otters rebuilt the two-touchdown edge down the stretch.

Wallace led the Pirates with 93 yards on 18 carries as the Otters racked up a 239-160 edge in yardage. Crookston played without speedy runningback Ryan Schultz, but Schultz is expected to be back in the line-up Friday to face Thief River Falls.

The Thief River Falls-Crookston series is an old one, dominated by streaks of success on both sides. The Prowlers beat the Pirates seven straight times from 1964 through the 1971 season, but Crookston has the definite upper hand as of late, winning 14 of the last 16 meetings, including 10 of the last 11, plus a current string of four straight wins. Only Thief River Falls wins in the series the past 17 years – it was a double-forfeit in 1981 when teachers in both school districts were on strike, cancelling the game – was a 12-6 victory in 1984 and a 22-6 decision in 1979.

"Crookston is a good football team, again," offered Thief River Falls coach Jeff Mumm. "When aren't they? They've been doing the same things for 32 years, and doing it well. They'll come out, run the football at us and run it at us some more. We've got our work cut out for us, for sure."

Injuries played havoc with the Thief River Falls line-up in the Staples/Motley game when nose tackle Mike Halsa (ankle) and lineback Chris Lillevald (knee) were on the sidelines in street clothes, then defensive end/tight end Trent Eekhoff, halfback Aaron Janisch and linebacker Jamie Harder left during the contest. Halsa and Lillevold will miss the Crookston game, too, but Eekhoff, Janisch and Harder will be back, according to Mumm.

The spirited rivalry should make it an interesting game, predicted Mumm. "It's not real hard to get a Thief River Falls team up to play Crookston. It's a good rivalry... I think our kids should be ready to play. But I said the same thing before the Bemidji game and we got our butts kicked."

In addition to the Fergus Falls and Staples/Motley wins over Crookston and Thief River Falls, respectively, last week, results for Section 8A teams found Alexandria losing to St. Cloud Apollo 14-7, East Grand Forks beat Breckendridge 14-13, Park Rapids stopped Aitkin 42-6, Wadena fell to Bird Island-Lake Lillian/Olivia 37-0, Detroit Lakes lost to Crosby-Ironton 21-12 and Little Falls was beaten by Brainerd 23-8.

Thief River Falls Volleyball . . .

Prowlers Host Spuds, Tournament

A much-anticipated encounter with Moorhead Thursday and the 12th annual Northern Lights Invitational Saturday are featured on the Thief River Falls high school volleyball schedule this week.

Living up to pre-season expectations, Thief River Falls started year with ten straight wins before dropping a 2-0 decision to Cass Lake Saturday in the finals of the Bemidji Invitational. The Prowlers beat International Falls 2-0 and edged Swanville/Grey Eagle, a team that had beaten Cass Lake the week before, 2-1 to stretch their season-opening winning streak and reach the finals of the eight-team event. The Panthers are the perennial power in District 29A.

Thief River Falls coach Helen Anderson freely admits her current squad may be the best team she has ever had. But she knows if they want to establish Thief River Falls as a true volleyball power, the Prowlers have to prove themselves against North Sub-Region 8AA rival Moorhead.

The Spuds will arrive in Thief River Falls as the defending Class AA state champion. Moorhead has won 11 Region 8AA titles over the past 15 years, including the last five. The Spuds won their first-ever state title last fall after state tournament runner-up finishes in 1981, 1985 and 1986. They took home the third place trophy in 1987.

Moorhead is in the same situation as Thief River Falls this week, coming off its first loss of the year in an tournament outing. Competing at the strong Apple Valley Invitational Saturday, the Spuds topped Kasson-Mantorville before losing an 11-15, 15-7, 15-7 decision to Chaska. They bounced back to beat Perham and Rosemount to go 7-1 for the year.

"This is the test everybody has been waiting for, to see what we have," acknowledged Anderson. "We have a good club this year, and Moorhead is always good."

Anderson knows a great deal of attention locally has been placed on the Thief River Falls-Moorhead encounter, and it might produce the largest crowd to ever watch a volleyball match here. The situation is both good, and not-so-good, confessed Anderson. The interest in volleyball is great, she said, but putting so much emphasis on one regular season match could create problems.

"The players are feeling the pressure," admitted Anderson. "That's only natural. I know everybody has been pointing toward this match since the start of the year, but I look at each match as being important. We have a lot of good teams on our schedule, both AA and A. I just want them to go out and do the best they can in every match they play."

Keys to playing well against Moorhead, or for that matter, against any opponent, according to Anderson are serving, serve reception, blocking and movement on defense. "You've got to move your feet," she pointed out.

Thursday's match will be the only Thief River Falls-Moorhead meeting of the year. The Prowlers beat North Sub-Region 8AA foes Detroit Lakes and Bemidji 3-0 in earlier match-ups and will close out their North Sub-Region 8AA schedule Oct. 5 at Fergus Falls.

Saturday's eight-team tournament in the Lincoln High School gym will start with Thief River Falls vs. Norman County East at 9 a.m. and Warroad vs. Marshall County Central at 10 a.m. in Upper Bracket quarterfinals, while East Grand Forks plays Roseau at 11 a.m. and Greenbush faces Bemidji at 12-noon in Lower Bracket quarterfinals.

Upper Bracket semifinals will be played at 1 (championship round) and 2 p.m. (consolation round). Lower Bracket semifinals are planned for 3 (championship round) and 4 p.m. (consolation round).

Finals include the consolation championship at 6 p.m., the third place match at 5 and the title match at 7.

Junior varsity portion of the tournament, featuring the same teams and same time format, will be played in the Thief River Falls city auditorium.

Pioneers Go On The Road

First road trip of the 1989 season for the Northland Community College football team will take the Pioneers to Coleraine Saturday for a 7 p.m. Minnesota Community College Conference game against Itasca.

Northland began the year with three straight home games, dropping a 26-13 nonconference contest to the Moorhead State University junior varsity, then starting MCCC play by splitting a pair of shutout decisions against Northeast Division foes – beating Hibbing 27-0, but losing to defending state champion Mesabi 48-0 last Saturday.

Itasca is winless in three starts, falling to Rochester 52-0 in nonconference action, then losing to Northwest Division teams Brainerd 36-6 and the University of Minnesota-Crookston 40-13.

"This might be a good time to go on the road and to play Itasca," said Northland coach Rick Nelson after watching his team absorb its most one-sided loss since a 50-0 drubbing at the hands of UMC in 1985. "Mesabi is that good of a team," Nelson added. "It was a little disturbing in the fact that we had a couple of players who we thought might of quit on themselves, but we're not going to throw out our offensive and defensive systems just because of one loss. We'll just have to work that much harder on the fundamentals – blocking, tackling and running. We believe we have a good system. We just have to do a better job executing it."

In Itasca, Northland will be facing a team that is struggling, featuring its third head coach in as many years, short on numbers and obviously not staffed with the talent that a Mesabi has. The Grand Rapids school did get a boost this week, though, when five basketball players – reportedly fine athletes – made a group decision to join the football team. Nelson figures the Vikings will benefit from the newcomers, but he hopes it'll take a while before they become acclimated to the surroundings – like the week after they play the Pioneers.

Northland will probably be without Darrell Scott Saturday. The 5-10, 265-pound freshman from Miami, Florida was a starter, first at linebacker then in the defensive line, but suffered a groin injury in the Mesabi game.

The Pioneers will be on the road again next week, an Oct. 7 game vs. Vermilion in Ely to close out the Northeast Division portion of the Northland schedule. A string of three straight season-ending Northwest Division outings will find Northland hosting Fergus Falls in an Oct. 14 homecoming game at Prowler Field before then travel to UMC Oct. 21 and to Brainerd Oct. 28.

Top finishers in each of the four MCCC divisions will compete in the 1989 state playoffs beginning Nov. 4.

In other Northwest/Northeast Division match-ups Saturday, Brainerd (3-0) hosts Hibbing (0-3), UMC (1-2) entertains Vermilion (0-3) and Fergus Falls (2-1) plays Mesabi (3-0) in Virginia.

Last week, while Mesabi was blanking Northland and UMC was beating Itasca, Brainerd got by Vermilion 14-2 and Fergus Falls handled Hibbing 42-6.

Swimmers Beat Crookston

Winning 10 of the 11 events, Thief River Falls was an easy 131-26 winner over Crookston Tuesday in girls high school swimming action at the Pirates' pool.

It was the first dual meet swimming match-up between the two schools. Crookston is fielding its first high school swimming team this fall.

"The girls swam extremely well, being their first outing in a 25-meter pool," pointed out Thief River Falls coach Angie Sinn.

Sinn made a number of line-up changes to offer more opportunities for the younger members of the team to swim at the varsity level, giving them an opportunity to letter, and to help build more positive self-esteem, she said. "The girls thanked me for giving them the opportunity, and you could tell they felt happy about themselves," noted Sinn, "and, after all, competing in any sport should make you feel good. They had a very fine performance, and I am proud of them."

Eight different Thief River Falls swimmers won individual events Tuesday, including senior Sara Benison, 200 freestyle; juniors Sarah Bakke, 200 I.M.; Heidi Shafland, 100 butterfly, Amy Erickson, 400 freestyle; Cindy Fimrite, 100 backstroke, and Rachel Stromberg, 100 breaststroke; sophomore Linnea Dimich, 100 freestyle; and freshman Leslie Ammerman, 50 freestyle.

The Prowlers also won the 200 individual medley relay with Ammerman, eighth grader Jane Bentson, freshman Lisa DeLap and sophomore Jenny Jacobson, and took the 400 freestyle relay with juniors Dionne Ammerman, Ericksan, Jane Bentson and freshman Sanna Torgerson.

Thief River Falls went 1-2-3 in six of the races, including the 200 freestyle, 200 I.M., 50 freestyle, 100 freestyle, 400 freestyle and 100 backstroke.

Stromberg and Erickson led the Prowlers in scoring for the day with 12 points each.

Thief River Falls, 2-2 in dual meet competition, will compete in the Fergus Falls Invitational Saturday beginning at 10 a.m.

TRF 131, Crookston 26

200 medley relay - 1. TRF (Leslie Ammerman, Jane Bentson, Lisa Dicken, Jenny Jacobson), 2:49.11, 2. Crookston, 2:58.80, 3. TRF (Cindy Fimrite, Kelly Egenes, Rachel Stromberg, Jennifer Ness), 2:46.53.

200 freestyle - 1. Sara Benison, TRF, 3:04.89, 2. Amy Erickson, TRF, 3:10.27, 3. Ingrid Morken, TRF, 3:11.42, 4. Nicole Berg, Crookston, 3:20.83.

200 IM - 1. Sarah Bakke, TRF, 3:02.80, 2. Therese Glauque, TRF, 3:03.29, 3. Heidi Shafland, TRF, 3:05.44, 4. Becky Schultz, Crookston, 3:26.50.

50 freestyle - 1. Leslie Ammerman, TRF, :33.60, 2. Rachel Stromberg, TRF, :33.85, 3. Jenny Jacobson, TRF, :36.60, 4. Melissa Brown, Crookston, :39.69.

Diving - 1. Lynn Riedinger, Crookston, 139.4, 2. Gimse Wedul, TRF, 130.55, 3. Lisa Dicken, TRF, 113.5.

100 butterfly - 1. Heidi Shafland, TRF, 1:31.06, 2. Gimse Wedul, TRF, 1:37.35, 3. Becky Schultz, Crookston, 1:37.55.

100 freestyle - 1. Linnea Dimich, TRF, 1:15.69, 2. Leslie Ammerman, TRF, 1:18.77, 3. Nina Bokn, TRF, 1:29.03, 4. Melissa Brown, Crookston, 1:33.53.

400 freestyle - 1. Amy Erickson, TRF, 6:34.18, 2. Sara Benison, TRF, 6:47.48, 3. Jane Bentson, TRF, 6:48.17, 4. Nicole Berg, Crookston, 7:36.80.

100 backstroke - 1. Cindy Fimrite, TRF, 1:41.25, 2. Lisa DeLap, TRF, 1:42.06, 3. Nina Bokn, TRF, 1:52.77.

100 breaststroke - 1. Rachel Stromberg, TRF, 1:38.48, 2. Kelly Egenes, TRF, 1:45.65, 3. Lynn Riedinger, Crookston, 1:55.72, 4. Jenny Jacobson, TRF, 1:58.47.

400 freestyle relay - 1. TRF (Dionne Ammerman, Amy Erickson, Jane Bentson, Sanna Torgerson), 5:23.60, 2. TRF (Sara Benison, Heidi Shafland, Cindy Fimrite, Heid Gunderson), 5:35.65.

TRF JV 73, Crookston JV 49

200 medley relay - 1. TRF (Sarah Harger, Robin Bolleson, Alison Wolbeck, Heidi Gunderson), 3:15.99, 2. TRF (Shannon Polson, Ann Alger, Maja Turenne, Mandy Johnson), 3:29.59, 3. TRF (Kelly Newton, Cami Sorenson, Lisa Ostby, Lauren Lavalier), 3:57.05.

100 IM - 1. Linnea Dimich, TRF, 1:27.45, 2. Gayle Ovsak, Crookston, 1:37.07, 3. Alison Finkenbinder, Crookston, 1:38.43, 4. Alison Wolbeck, TRF, 1:45.85, 5. Jenni Cosuello, Crookston, 1:46.74, 6. Sarah Harger, TRF, 2:01.18.

50 freestyle - 1. Amy Morlan, Crookston, 32.11, 2. Beth Ring, Crookston, 39.60, 3. Lauren Lavalier, TRF, 46.22, 4. Sarah Anderson, Crookston, 47.28, 5. Maja Turenne, TRF, 40.47, 6. Kelly Newton, TRF, 58.25.

100 freestyle - 1. Sanna Torgerson, TRF, 1:17.22, 2. Allison Finkenbinder, Crookston, 1:23.66, 3. Mandy Johnson, TRF, 1:25.87, 4. Gayle Ovsak, Crookston, 1:29.15, 5. Ann Alger, TRF, 1:46.74, 6. Sarah Anderson, Crookston, 1:48.75.

50 butterfly - 1. Dionne Ammerman, TRF, 39.50, 2. Amy Morlan, Crookston, 41.19, 3. Lisa DeLap, TRF, 45.58, 4. Rachel Hanson, Crookston, 47.40, 5. Lisa Ostby, TRF, 1:03.44.

50 backstroke - 1. Rachel Hanson, Crookston, 48.14, 2. Alison Wolbeck, TRF, 49.33, 3. Shannon Polson, TRF, 50.85, 4. Beth Ring, Crookston, 52.25, 5. Cami Sorenson, TRF, 54.0, 6. Sarah Anderson, Crookston, 59.40.

50 breaststroke - 1. Jenny Ness, TRF, 41.88, 2. Allison Finkenbinder, Crookston, 47.83, 3. Gayle Ovsak, Crookston, 51.50, 4. Ann Alger, TRF, 52.74, 5. Jenni Cosuello, Crookston, 53.81, 6. Sara Harger, TRF, 1:01.14.

200 freestyle relay - 1. TRF (Amy Adams, Lisa Ulrich, Therese Glauque, Sarah Bakke), 2:08.24, 2. Crookston, 2:40.75, 3. TRF (Lisa Ostby, Ingrid Morken, Shannon Polson, Missy Lampe), 2:40.31.

OSA Soccer Team In Action

Brian Kading scored three goals, while Allison Lundeen, Seth Anderson and Angelia Kading scored one each Thursday as Our Saviour's Christian Academy of Thief River Falls beat the Heritage Christian School of Karlstad 6-1 in soccer action.

Our Saviour's Christian Academy will compete in a four-team tournament at International Falls Saturday, joining schools from Karlstad, Roseau and International Falls.

Thief River Falls Sports Calendar

Thursday, Sept. 28	Friday, Sept. 29	Saturday, Sept. 30
Tennis vs. EGF, Park Rapids, Bemidji 12:00 LHS Cross Country at EGF, 4:30 p.m. LHS Volleyball vs. Moorhead, 7:30 p.m.	NCC Volleyball at Anoka-Ramsey Quad, 6 p.m. LHS Football at Crookston, 7:30 p.m.	NCC Volleyball at Anoka-Ramsey Quad, 9 Northern Lights Volleyball Invitational, 9 a.m. Swimming at Fergus Falls Invitational, 10 a.m. NCC Football at Itasca, 7 p.m.

Work done by artist Kevin T. Daniel of Chanhassen – an acrylic painting of a hooded merganser sitting on a floating antique decoy – has been chosen as the design for the 1990 Minnesota Migratory Waterfowl Stamp.

State Duck Stamp Selected

An acrylic painting of a hooded merganser duck sitting on a floating antique decoy, done by artist Kevin T. Daniel of Chanhassen, was chosen as the design for the 1990 Minnesota Migratory Waterfowl Stamp.

Daniel's work was selected best among 87 entries in the contest, which was judged Sept. 7 at the Science Museum of Minnesota in St. Paul.

Daniel Smith of Eden Prairie placed second with his painting of a hooded merganser. Third place went to David Maass of Long Lake, who painted a Ross' goose. Bruce Miller of Mound placed fourth with a harlequin duck. Phil Scholer of Kasson placed fifth with his painting of a blue-winged teal. Other finalists were Edward DeRose, Roseville, ring-necked duck; Jim Schablitsky, Kasson, hooded merganser; Brian Jarvi, Grand Rapids, Ross' goose; and Scot Storm, Crystal, green-winged teal.

The contest was judged in three rounds, with 39 paintings making it to the second stage of judging.

Judges for this year's contest were Jim Hautman, winning artist in last year's contest; Marcia Meyer of the Minnesota Waterfowl Association; Tom Anderson, naturalist at the Rose Warner Nature Center; Byron Webster, American Museum of Wildlife Art in Old Frontenac; John Weiss, outdoor writer for the Rochester Post-Bulletin; and Tom Carlson, a waterfowl specialist for the Minnesota Department of Natural Resources (DNR).

The $5 Minnesota Migratory Waterfowl Stamp is required for all Minnesota waterfowl hunters between the ages of 18 and 65. Proceeds from stamp sales are used by the DNR for waterfowl habitat improvement projects.

DNR offers no prizes in the stamp design competition, but the winning artists retain the right to reproduce the work, which is usually done as limited edition prints.

TRF Youth Baseball

A board of directors for the 1990 Thief River Falls Babe Ruth baseball program was named Monday at the annual fall meeting of the Thief River Falls Youth Baseball Association.

Rollie Boldt was reelected president, and will be joined on the board by Deb Rogalla, vice-president; Melinda Treitline, secretary; and Ron Ostby, treasurer; plus a parent representative from each Babe Ruth age group: Charlotte Bjorgaard, 13-year-olds, Vern Treat, 14-year-olds and Olen Haugen, 15-year-olds.

Nordics Top Skippers 3-1 In Volleyball

First game slipped away from Marshall County Central, but the Nordics came back to beat Middle River 14-16, 15-4, 15-5, 15-9 in Monday night high school volleyball action at Middle River.

Marshall County Central owned a 14-10 lead in Game 1 and had three service rotations to win it, but wound up with the loss. Rest of the night, though, went in the Nordics' favor.

"We started to set up our offense after that first game," said Marshall County Central coach Mark Jorgenson. "It was not a real good night at the net for us, but we did a pretty decent job serving."

Lynde Pemberton and Karo Anderson collected 19 and 13 service points, respectively, to spark the Nordics' efforts.

"We played relatively well in the first game," mentioned Middle River coach Julie Tunheim, "but we still had some troubles. The rest of the night they (Nordics) quit making mistakes and we didn't."

MCC vs. Greenbush

Marshall County Central improved its record to 10-2 Tuesday with a 15-12, 15-1, 15-5 sweep over Greenbush in Newfolden.

It was a slow start, but a solid finish for the Nordics, according to head coach Mark Jorgenson. "We finally started to play better about midway through the first game," he said. "We've still got some work to do, but at least they started setting things up and doing it the way we want them to do it."

It was a team effort, said Jorgenson, but Gina Peterson was singled out for her efforts at the service line.

Marshall County Central will be at the Thief River Falls Invitational Saturday and will be at home Tuesday to play Grygla/Goodridge.

Middle River vs. Warroad

Middle River dropped another 3-1 decision Tuesday, losing a 16-14, 15-4, 15-2, 15-9 match at Warroad.

"We made too many mental mistakes and we didn't play with the intensity needed to win," said Middle River coach Julie Tunheim.

The 6-5 Skippers will wait until Monday to visit Roseau.

TRF Runs In Staples Invitational

An appearance Tuesday at the Staples Invitational high school cross country meet produced a fifth place finish for the Thief River Falls boys and a sixth by the Thief River Falls girls.

Sartell won the 16-team boys race by a narrow 75-80 margin over runner-up Roseau, while Hawley won the 13-team girls race by a 60-78 margin over runner-up Sartell.

Some 110 runners hit the course for the three-mile boys varsity race, won by Jason Hanson of Roseau in 16:40. Top Thief River Falls finishes included a 19th place 18:06 by Bryan Cloutier and a 25th place 18:24 by Anthony Diaz. Cloutier and Diaz are both juniors.

Over 100 runners covered the two-mile race for girls, won by Sarah Erickson of Hawley in 11:49. The Prowlers were led by junior Terri Efteland with a 16th place 12:56, senior Heather Holmstrom with a 17th place 13:00 and sophomore Stephanie Vigen with a 24th place 13:19.

"We did pretty well," mentioned Thief River Falls coach Lynn Dyer. "We still have a lot of work to do, but we're getting better. The girls had a real nice race. The boys still have to develop some consistency, but I've been working them pretty hard, and they were a little tired."

Thief River Falls runners also took part in the boys junior varsity portion of the meet, finishing third in a five-team field won by St. Cloud Cathedral with a single-point 35-36 victory margin over runner-up Sartell.

Thief River Falls will compete in the East Grand Forks Invitational Thursday beginning at 4:30 p.m., but Dyer said his junior varsity will be running the varsity meet that afternoon while his top runners stay home to work out in preparation for the Thief River Falls Invitational Tuesday starting at 4 p.m.

Varsity Boys

Team totals - Sartell 75, Roseau 80, St. Cloud Cathedral 120, Wadena 170, Thief River Falls 182, Pierz 188, Hawley 195, Staples 106, Bagley 208, Frazee 229, Long Prairie 243, Fergus Falls Hillcrest 313, Park Rapids 341, Sebeka 349, Pine River 401, Crosby-Ironton 413. Incomplete - Perham, Detroit Lakes.

Individuals - 1. Jason Hanson, Roseau, 16:40. TRF places - 19. Bryan Cloutier, 18:06, 25. Anthony Diaz, 18:24, 40. Darrin Haagenson, 18:58, 46. Luke Soine, 19:05, 52. Mike Puetz, 19:10, 68. Mike Howe, 19:25, 75. Kelly Swanson, 19:43.

Varsity Girls

Team totals - Hawley 60, Sartell 78, Detroit Lakes 95, Crosby-Ironton 117, St. Cloud Cathedral 132, Thief River Falls 189, Wadena 217, Roseau 228, Pine River 232, Bagley 269, Pierz 288, Park Rapids 283, Long Prairie 348. Incomplete - Crookston, Fergus Falls Hillcrest, Northland Remer, Perham, Sebeka, Staples.

Individuals - 1. Sarah Erickson, Hawley, 11:49. TRF places - 16. Terri Efteland, 12:56, 17. Heather Holmstrom, 13:00, 24. Stephanie Vigen, 13:19, 49. Lynn Mueller, 14:06, 63. Jessica Bugge, 14:48, 78. Jodi Kruta, 15:42, 00. Allison Vatava, 18:50.

Junior Varsity Boys

Team totals - St. Cloud Cathedral 35, Sartell 36, Thief River Falls 106, Staples 121, Long Prairie 178. Incomplete - Bagley, Wadena, Pierz, Sebeka, Detroit Lakes.

Individuals - 1. Matt Mayer, Sartell, 18:47. TRF places - 10. Tyson Treat, 19:20, 20. Pete Belmer, 19:58, 24. Matt Carlson, 20:19, 26. Jack Scullhorp, 20:20, 28. Jon Hams, 20:37, 29. Robert Anderson, 20:42, 36. Casey Johanson, 21:36, 41. Hans Helgenset, 21:56, 45. Einer Langelett, 22:06.

Franklin Middle School

Volleyball

Franklin Middle School seventh and eighth grade volleyball teams were both winners in Thursday matches at Warren and Monday matches at Bemidji.

At Warren, the Franklin seventh graders won 15-4, 15-13, 10-15 and the eighth graders won 15-4, 15-5, 15-6. Kelly Skeim and Michelle Haugen were named Franklin seventh grade Players of the Night, while Kim Myers and Angie DeLap shared the honor for the eighth graders.

At Bemidji, Franklin seventh graders won 15-4, 13-15, 15-7 with Amber Peoples and Carie Lawrence named Players of the Night, while the eighth graders won 11-15, 15-12, 15-11 with Toni Chiodo and Charity Pederson earning Players of the Night honors.

Franklin seventh graders are 5-0 for the year; the eighth graders are 2-3.

The Prowlers host Crookston Thursday in the Franklin gym and will be in Warroad Monday. Seventh grade matches start at 4 p.m. and eighth grade matches get underway at 5 at both sites.

Football

Franklin Middle School seventh and eighth grade football teams will host East Grand Forks Thursday at 4:30 p.m. on the two Franklin football fields.

Thief River Falls seventh graders are 1-1, losing a Sept. 19 season opener to Crookston 34-14 before beating Warroad 14-0 Monday when Jason Hruby and Eric Bjorgaard scored touchdowns and Brian Howe added a two-point conversion.

Franklin eighth graders are off to an 0-2 start, losing their opener to Crookston 30-12 and falling to Warroad 30-0 Tuesday.

Cross Country

Thief River Falls Junior High Invitational cross country meet was held Monday on the Franklin Middle School course.

Crookston won the boys portion of the event with 24 points, followed by Warroad with 41 and Thief River Falls 83.

Warroad won the girls race with 34 points. Crookston was second with 40 and Thief River Falls had an incomplete team.

Individually, Scott Demars of Warroad led the boys with an 11:48 two-mile run. For Thief River Falls, Dus Daniels was 13th, Tom Haupt 15th, Jon Hendrickson 16th, Nick Dee 17th and Kyle Cedergren 22nd.

Sunshine Fuller of Crookston led the girls with an 14:53 over the two-mile course. For Thief River Falls, Jessica Bugge was second, Nicole Torblaa was fifth and Lori Dolightly was 11th.

Franklin Pool Schedule

Thursday, Sept. 28 - 6 a.m. swim team, 3 p.m. swim team, 7-8 p.m. open swimming.

Friday, Sept. 29 - 6:30-7:45 a.m. lap swim, 2-3 p.m. preschool, 3 p.m. swim team.

Saturday, Sept. 30 - 2-4 p.m. open swimming, 7-8 p.m. open swimming.

Sunday, Oct. 1 - 2-4 p.m. open swimming, 7-8 p.m. open swimming.

Monday, Oct. 2 - 6:30-7:45 a.m. lap swim, 8 a.m. Lincoln, 3 p.m. swim team, 6-8 p.m. Northland, 8-9 p.m. aerobics, 8-10 p.m. lessons.

Northwest Quadrangler Tennis . . .

Bemidji Wins Title

Six of seven individual titles went to Bemidji girls Tuesday as the Lumberjacks easily won team honors in the annual Northwest Quadrangular high school tennis meet at East Grand Forks.

Bemidji finished the day with 20 points, followed by Thief River Falls with 10, Crookston 9 and East Grand Forks 3.

"Bemidji is tough," acknowledged Thief River Falls coach Jay Fomey. "We had our ups and downs throughout the tournament. We still have no set line-up, we're mixing it up to get a good look at everyone in different positions."

Fomey said junior Kim Myers at No. 4 singles, along with freshman Jennifer Paggen and senior Maria Lee at No. 3 doubles, had good tournament outings with 2-1 records and second place finishes.

Seniors Kaye Dondelinger and Monica Haapoja were also 2-1 for runner-up finishes at No. 1 and No. 2 singles, respectively.

Bemidji winners included a sweep in singles by seniors Tara Schipper at No. 1 and Missy Lynn at No. 3, junior Carrie Schwegman at No. 2 and freshman Kari Bowman at No. 4.

The Lumberjacks also won at No. 1 doubles with seniors Erin Seck and Tiffany Senger, and at No. 3 doubles with senior Heidi Aalgaard and junior Michelle Jordan.

Thief River Falls will host East Grand Forks, Park Rapids and Bemidji Thursday beginning at 12-noon.

No. 1 Singles

Final point standings - Tara Schipper, Bemidji, 3, Kaye Dondelinger, TRF, 2, Lisa Jeffrey, EGF, 1, Leanne Amiot, Crookston, 0.

Match results - Schipper def. Amiot 10-3, Schipper def. Jeffrey 10-2, Schipper def. Dondelinger 10-2, Dondelinger def. Amiot 10-5, Dondelinger def. Jeffrey 10-3, Jeffrey def. Amiot 10-8.

No. 2 Singles

Final point standings - Carrie Schwegman, Bemidji, 3, Monica Haapoja, TRF, 2, Heidi Halvorson, Crookston, 1, Christy Skogerboe, TRF, 0.

Match results - Schwegman def. Halvorson 10-1, Schwegman def. Skogerboe 10-2, Schwegman def. Haapoja 10-3, Haapoja def. Halvorson 10-6, Haapoja def. Skogerboe 10-2, Halvorson def. Skogerboe 10-1.

No. 3 Singles

Final point standings - Missy Lynn, Bemidji, 3, Jana Knutson, Crookston, 2, Jodi Spoor, EGF, 1, Shelly Vedbraaten, TRF, 0.

Match results - Lynn def. Knutson 10-2, Lynn def. Spoor 10-0, Lynn def. Vedbraaten 10-0, Knutson def. Spoor 10-5, Knutson def. Vedbraaten 10-1, Spoor def. Vedbraaten 10-3.

No. 4 Singles

Final point standings - Kari Bowman, Bemidji, 3, Kim Myers, TRF, 2, Tonya Wenzel, EGF, 1, Rachel Harris, Crookston, 0.

Match results - Bowman def. Harris 10-1, Bowman def. Wenzel 10-3, Bowman def. Myers 10-7, Myers def. Harris 10-2, Myers def. Wenzel 10-7, Wenzel def. Harris 10-8.

No. 1 Doubles

Final point standings - Erin Seck/Tiffany Senger, Bemidji, 3, Kelly Peterson/Heather Glass, Crookston, 2, Kim Maidment/Stacy Breuer, TRF, 1, Kristi Greenwood/Lori Void, EGF, 0.

Match results - Seck/Senger def. Peterson/Glass 10-8, Seck/Senger def. Greenwood/Void 10-4, Seck/Senger def. Maidment/Breuer 10-4, Peterson/Glass def. Greenwood/Void 10-5, Peterson/Glass def. Maidment/Breuer 10-6, Maidment/Breuer def. Greenwood/Void 10-5.

No. 2 Doubles

Final point standings - Mindy Steinbrink/Julie Amon, Crookston, 3, Shanna Rusten/Jenny Brune, Bemidji, 2, Rachel Hanson/Missy Gould, TRF, 1, Susie Ayotte/Teree Clausen, EGF, 0.

Match results - Steinbrink/Amon def. Rusten/Bruno 8-7, Steinbrink/Amon def. Ayotte/Clausen 8-9 (7-4 tie breaker), Steinbrink/Amon def. Hanson/Gould 10-6, Rusten/Brune def. Ayotte/Clausen 10-2, Rusten/Brune def. Hanson/Gould 10-3, Hanson/Gould def. Ayotte/Clausen 10-1.

No. 3 Doubles

Final point standings - Heidi Aalgaard/Michelle Jordan, Bemidji, 3, Maria Lee/Jennifer Paggen, TRF, 2, Jessica Palneaude/Karen Wagner, Crookston, 1, Lori Rud/Shelly Bolton, EGF, 0.

Match results - Aalgaard/Jordan def. Palneaude/Wagner 10-1, Aalgaard/Jordan def. Rud/Bolton 10-1, Aalgaard/Jordan def. Lee/Paggen 10-8, Lee/Paggen def. Palneaude/Wagner 10-0, Lee/Paggen def. Rud/Bolton 10-3, Palneaude/Wagner def. Rud/Bolton 10-3.

Blue Devils Will Tackle Rival Eagles

Motivation isn't expected to be a problem this week for members of the Grygla/Goodridge cooperative high school football team when the Blue Devils meet Argyle in a 7 p.m. Top of the State Conference game at Goodridge.

A year ago Grygla/Goodridge was an 8-0 regular season Top of the State Conference, beating perennial power Argyle 40-3 in a mid-season match-up. But the Eagles surprised the Blue Devils 13-6 in first-round post-season play and Grygla/Goodridge stood on the sidelines as Halleck, a team the Blue Devils beat twice during the regular season, went on to win the 1988 state Nine-Man football title.

Two weeks ago Grygla/Goodridge beat the first-year Hallock/Kennedy cooperative 46-28. Friday the Blue Devils turn their attention to the Eagles, who suffered their first loss of the year last week in a 27-15 defeat at the hands of Hallock/Kennedy.

Grygla/Goodridge moved to 4-0 Friday with a 30-12 victory over Stephen.

Other Top of the State Conference games Friday will find Marshall County Central (1-3) meeting Hallock/Kennedy (3-1) at Newfolden, Middle River/Strandquist (4-0) playing Badger/Greenbush (1-3) at Middle River, Valley North (0-4) hosts Stephen (1-3) and it's Tri-County (1-3) vs Kittson County North (2-2) at Karlstad.

While Grygla/Goodridge and Hallock/Kennedy were beating Stephen and Argyle, respectively, last week, Middle River/Strandquist matched the Blue Devils' unbeaten status with a 41-12 victory over Tri-County. Kittson County North stopped Valley North 37-14 and Badger/Greenbush defeated Marshall County Central 18-6.

In North Tri-County Conference Nine-Man play Friday, Red Lake County Central, the first-year Oklee/Plummer cooperative, will try to snap a two-game losing streak when the 2-2 Mustangs meet 1-3 Norman County West in a 7:30 p.m. game at Plummer.

Elsewhere in the North Tri-County Conference this week, Fisher/Climax (2-2) will be at Kelliher/Northome (3-1), Ulen-Hitterdahl (0-4) visits Redlake (0-4) and Win-E-Mac (3-1) hosts Clearbrook/Gonvick-Trail (3-1).

Friday, Win-E-Mac doubled Red Lake County Central 28-14, Kelliher/Northome shut out Redlake 32-0, Clearbrook/Gonvick-Trail stopped Norman County West 33-8 and Fisher/Climax handled Ulen-Hitterdahl 42-14.

Get a good thing going — Place a Classified Ad today!

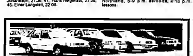

8 USED 1989's IN STOCK!

1989-CHEV. CAMARO, Was Company Car, 3,000 Miles, Loaded, 305, V-8
2—1989-CHEV. LUMINA, 1-EURO, 4-Dr., 3,000 Miles, 1-REGULAR, 4-Dr., 11,000 Miles, Both V-6's
2—1989-CHEV. CORSICAS, 1—9,000 Miles, 1—3,000 Miles
1989-CHEV. CAVALIER, 4-Dr., Air, Tilt, Cruise
3—1989-CHEV., NEW PICKUPS LEFT, 1-4x4, A.T., V-8, 1-A.T., 2-Wheel Drive, 1-5-Speed, V-6

STOP IN AND TEST DRIVE THE 1990's

1988-CHEV. BERETTA, 2-Dr., 11,000 Miles.
1988-OLDS. DELTA 88, 4-Dr., 1-Owner, Clean
1987-CHEV. CELEBRITY, Air, Tilt, Cruise, A.T.
1987-PLY. CARAVEL, 4-Dr., 28,000 Miles
1987-BUICK CENTURY, 4-Dr., Air, Tilt, Cruise
1987-BUICK LeSABRE, Loaded, Local Car
1986-FORD TEMPO GL, 4-Dr., Air, Tilt, Cruise, Locks
1986-CHEV. 4X4 SILVERADO, Loaded, 36,000 Miles, 305, V-8, Local Truck
1986-SKYHAWK WAGON, Local Owner
1986-BUICK LeSABRE, 4-Dr., Local Car
1986-FORD TAURUS, 4-Dr., Cruise, A.T.
1985-BUICK PARK AVENUE, Local Car, Loaded
1985-BUICK CENTURY, 4-Dr., Loaded
1985-FORD L.T.D., Brn., 4-Dr., Local Car.
1985-CHEV. 4X4 SCOTTSDALE, Dual Tanks, 305, A.T., 1 Owner, Local Truck, 56,000 Miles
1985-CHEV. S-10 BLAZER 4X4, V-6, 5-Speed
1984-PONTIAC 6000, 4-Dr., Air, A.T., Cruise
1981-OLDS CUTLASS, 4-Dr.
1980-BUICK CENTURY, 4-Dr.
1977-CHEV. MONTE CARLO

THIBERT'S CHEV., BUICK & RV
Red Lake Falls, MN 253-2171

WEDDING DANCE
SAT., SEPT. 30 9-1
Minakwa Country Club
Crookston, MN
Jennifer Clow
Joe Stroot Jr.
In Honor Of Their Marriage
All Friends & Relatives Are Cordially Invited

DANCE
FRI., SEPT. 29TH "HORSEFEATHERS" 9-1
SAT., SEPT. 30TH "JOE GUST & AUCTIONEERS" 9-1
AMERICAN LEGION CLUB
MIDDLE RIVER, MN

Miz Ellie's Steakhouse & Lounge
Goodridge, MN 378-4124
Sat., Sept. 30 • 9-1 • Sun., Oct. 1 • 8-12
"DELIVERANCE"
Dining Room Open Friday, Saturday & Sunday – 6-10 P.M.

DANCE
Saturday, Sept. 30th
Music By
"BACKWOODS BOYS"
9 'til 1
EAGLES CLUB
THIEF RIVER FALLS

Tunberg Motor Co.
A GREAT TIME TO BUY!
CLOSEOUT SALE
OFFICIAL CLEARANCE
1989 FORD XLT F-150 4X4 PICKUP
FORD LIST ... $16,721
PACKAGE DISC. ... $2,788
NEW LIST ... $13,933
TUNBERG DISC. ... $1,183
FORD REBATE ... $500
STRAIGHT-AWAY PRICE ... $12,250
REGISTER FOR A FREE COLOR TV TO BE GIVEN AWAY!
CLOSEOUT PRICES, HUGE REBATES & SPECIAL FINANCING!!
DUE TO THE SUCCESS OF OUR CLOSEOUT SALE WE HAVE INCREASED OUR USED CAR INVENTORY!
JUST ARRIVING . . . . .
This Beautiful, Stylish 1986 AEROSTAR CONVERSION VAN
1985 FORD F-150, 4 X 4, PICKUP
1981 BUICK ELECTRA LIMITED
1979 FORD COUNTRY SQUIRE WAGON
SAVE ON THESE TOO DURING OUR CLOSEOUT SALE!
1985 BUICK REGAL
1987 FORD MUSTANG
1988 CHEV C-10 4X4
Tunberg Motor Co.
Hwy. 1 & 59 West 681-2660 Thief River Falls

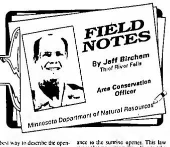

The best way to describe the opening of grouse season is to quote a hunter from the Fourtown area. "If the grouse were as thick as the brush, I would of limited out by 9 a.m.!" Most ruffed grouse hunters who battled the 80 - 90 degree temperatures and the brush were rewarded with good numbers of birds flushed (if not seen at least heard).

In talking with sharptail hunters, almost all of them agreed that more birds had been seen this opener than most could remember. Throw in a few surprise coveys of Hungarians and count the 1989 upland game opener as the best in years.

One note to remember when transporting your upland game birds — make sure to leave legs and feathered head attached as required by law.

—

Another firearm safety class has been completed in Thief River Falls. This year marks the 33rd year of the program in Minnesota, with over 625,000 students completing the class. The T.R.F. area is blessed with many fine instructors who volunteer their time and efforts — some for more than 30 years. Thank you, instructors, and congratulations to the young hunters who have successfully completed the program this past year.

—

The next opener that hunters can look forward to is the opening of waterfowl season. The goose season opens September 30th at sunrise and the duck season starts at noon on October 7. There has been some confusion as to the legal shooting hours this year. Just remember that duck and goose shooting hours are from sunrise to 4 p.m. every day except for the duck opener (Oct. 7) when the legal shooting time starts at 12 noon. After October 20 you can hunt waterfowl from sunrise to sunset until the close of the season on November 5.

Be sure to pay attention to the other waterfowl regulations also. A new law has been passed this year which attempts to get more compliance to the sunrise opener. This law states that no person intending to take waterfowl shall load or discharge their firearm before sunrise. The waterfowl bag limits this year are almost the same as last year, with the canvasback season being closed completely again. Common violations waterfowl hunters make are,

(Continued on Page 9)

Sports Briefs

Sports Boosters

Lincoln High School head volleyball coach Helen Anderson will address the Thief River Falls Sports Boosters Club Thursday at 12-noon at the Elks Club.

TRF Graduates

Notes on Lincoln High School graduates:

• Sophomore Kelly Cornell is the No. 1 golfer on the Concordia College women's golf team this fall with an 89.3 average for eight rounds. Her best outing was an 83, but she slipped to a 99 in the wind and cold at the Mankato Invitational over the weekend.

• Rick Looker is finishing up training/try-out camp with the Junior A Des Moines Buccaneers of the United States Hockey League and Hunter Boldt has been skating with the new Junior B squad in Duluth that will play an independent schedule this year against many Junior A teams. Both are 1989 Thief River Falls graduates.

JV Football Team Wins 30-0

Thief River Falls turned an 8-0 halftime lead into a 30-0 junior varsity high school football win over Roseau Monday at Prowler Field.

No scoring details were made available.

Thief River Falls, 2-2 for the year, will play a 4 p.m. game at Crookston Friday and will be in Warroad Monday for a 5 p.m. kickoff.

TRF Bowling Results

Commercial League

	Wins	Losses
First Federal	67	23
Thyren Auto Sales	57 1/2	32 1/2
Sheldon's Auto Parts	55	35
Cenex	53 1/2	36 1/2
Midwest Ambulance	46	44
Gene's Mobil	38	52
VFW	38	52
Lee's Sanitation	36 1/2	53 1/2
Pizza Corner	32	58
Blue Cross/Blue Shield	26 1/2	63 1/2
High Games		
Sheldon Peterson		243
Miles Palke		243
Bruce Mattson		232
High Series		
Sheldon Peterson		190-215-243—648
Ray Wagner		211-214-211—636
Mike Palke		191-243-193—627

Tootsie Rollers League

	Wins	Losses
Philip's Iron & Metal	17	4
Jeff's Barber	10	5
Lee Plumbing	12	9
Team 8	10	11
Mr. Duane's	8	15
Dugge's Oil	2	19
High Games		
Nancy Tofte		183
Karen Johnson		181
Nancy Tofte		178
High Series		
Nancy Tofte		178-183-176—537
Tammy Johnson		165-156-170—491
Karen Johnson		130-146-181—457

Sunday Pinsplitters League

	Wins	Losses
Rundell Electric	17	4
Arctco	16	5
St. Hilaire Elevator	16	5
Wedul Truck Line	14	7
Big John's	12	9
Team 0	11	10
Rainbow Nursery	11	10
Malwitz Dairy	5	10
M O C	3	18
Team 10	0	21
High Games		
Neil Peterson		210
Neil Zotorski		211
Lee Wold		201
Kris Nelson		211
Linda Tabor		198
Rose Gustafson		192
Linda Tabor		194
High Series		
Lee Wold		181-198-201—580
Neil Peterson		216-188-165—569
Neil Zotorski		199-148-211—558
Linda Tabor		194-198-184—570
Kris Nelson		211-138-148—497
Rose Gustafson		124-192-175—491

Nitehawk league

	Wins	Losses
Northern Motors	12	2
Coca Cola	11	3
Family Bowl	10	4
Sjoberg's	9	5
Appl. & TV Showcase	7	7
Creative Clippers	7	7
Digi Key	9	6
Medicine Shoppe	5	9
Soo Line	3	11
Team #1	0	14
High Games		
Roberta Kloety		202
Janis Josmo		198
Val Bruggeman		194
Marsha Jensen		185
Ann Yonke		181
Laura Carlson		181
High Series		
Roberta Kloety		202-145-194—511
Val Bruggeman		194-148-167—509
Lea Carriere		178-134-179—491

Six Pack League

	Wins	Losses
Auction 2 Sell	8	4
Amoco 24	0	9
NW Eye Clinic	0	9
Best Western	0	9
Glass Farm	5	7
Arctco	5	7
High Series		
Curt Quesnell		857
Bob Dicken		041
Joe Borchert		585
Karen Severts		504
Sharon Harris		490
Edie Johnson		401
Bob Dicken		232
Curt Quesnell		231
Joe Borchert		223
Karen Severts		193
Sharon Harris		187
Sharon Harris		179

Prep League

	Wins	Losses
Bandits	7	1
Tigers	7	1
Pin Blasters	9	2
Team #5	5	5
Strikers	4	4
Chipettes	3	5
Kool Kats	3	5
MN Raisins	2	9
High Rollers	1	7
Team #9	9	9
High Games		
Jeremy Jensen		189
Andy Tabor		147
Jared Brandt		130
Shawn Maslowski		128
High Series		
Lisa Hovet		84-183-153—420
Jeremy Jensen		185-148-189—522
Andy Tabor		130-147-86—363
Natalie Loeffler		97-118-126—341
Shawn Maslowski		113-128-85—326

Moonbeam League

	Wins	Losses
Red Lake Electric	[illegible]	[illegible]
Thief River Aviation	[illegible]	[illegible]
Northern Limestone	[illegible]	[illegible]
Don Law Chevy	[illegible]	[illegible]
Discovery Place	[illegible]	[illegible]
O & E Laundromat	[illegible]	[illegible]

Honeybees League

	Wins	Losses
RLF Legion	11	1
Arctco, Inc	9	3
Futureshape	9	3
St. Hilaire Co-op Elev	5	7
Northwest Medical Center	5	7
Larson's Drywall	4	8
True Value Hardware	3	9
Tonie's Hair Salon	2	10
High Series		
Cammie Lindland		190-212-184—586
Bonnie Aaseby		167-187-160—514
Sue Drury		180-200-144—513
Mary Durey		223-154-131—508
Phyllis Aarestad		157-186-150—493
Judy Taylor		159-154-177—490
Sharon Wold		145-169-173—487
Deb Needham		134-175-171—480

City League

	Wins	Losses
RLF VFW	17	4
FSA	12	9
Arctco	12	9
Spot	11	10
Tory Dorn	6	15
Bud Lite	5	16
High Games		
Mark Violette		212
Greg Habedank		211
Neil Zatorski		210
High Series		
Greg Habedank		211-198-206—615
Neil Zatorski		210-194-184—588
Mark Violette		201-212-157—570

Thursday Mixed League

	Wins	Losses
U S S	15	6
Sheldon's Auto Parts	14	7
Variety Sales	14	7
Electronics Plus	12	9
Hude Construction	12	9
John's Muffler Roseau	12	9
The Times	11	10
Norberg's	11	10
Dreview State Farm	10	11
Anderson Bros	10	11
Kathleen's Massage	9	12
Firestone	7	14
Bridgeman's	6	15
Westside Motors	4	17
High Series		
Kent Wagner		181-203-226—610
John Brahosky		183-225-198—606
Rick Nelson		220-218-167—605
Dan Lindquist		200-182-212—597
Patsy Huot		169-177-187—533
Polly Dehnert		164-100-157—517
Sharon Brahosky		141-186-159—486
Dar Muzzy		154-175-144—473

Service League

	Wins	Losses
Rundell Electric	65 1/2	24 1/2
McDonald's	62 1/2	27 1/2
Rusty Nail	55 1/2	34 1/2
Lamport's	49	41
Wagon Wheel	48	42
Northern Motors	48	42
Rain Cars	47	43
Co-op Oil	40	44
Hoglo Trucking	41	49
Swanson Air Spray	35	55
Northwest Auto Body	20	61
Rick's Appliance	Incomplete	
Northwest Eye Clinic	Incomplete	
Knights of Columbus	Incomplete	
American Legion	Incomplete	
High Series		
Tim Erickson		278-167-232—677
Dan Lindquist		263-210-176—649
Don Grabowska		187-203-210—600
High Games		
Tim Erickson		278
Dan Lindquist		263
Aldon Hyland		243

Junior League

	Wins	Losses
Thief River Aviation	0	2
Pizza Hut	0	2
Bridgeman's	5	3
Team # 2	5	3
Sue's Typing Service	4	4
North Star	4	4
Northwest Eye Clinic	3	5
Northern Motors	3	6
Border State Paving	1	7
Team # 10	1	7

(Continued on Page 9)

Area Volleyball Teams Compete . . .

Win-E-Mac Hosts Tournament

Grygla/Goodridge coach Tim Mostrom watched his team go 0-4 in the Win-E-Mac Invitational completed Tuesday, but figures the Wolverines benefitted from the opportunity to face a strong field that including defending Class A state champion Win-E-Mac, defending District 31A champion Plummer and Oklee.

"I was a little disappointed in the way we played Monday, but I was real pleased with the way we played

(Continued on Page 9)

DANCE
FRIDAY, SEPTEMBER 29TH
9-1
"BANA COUNTRY"
GOODRIDGE LIQUOR STORE
GOODRIDGE, MN

DANCE
SATURDAY, OCT. 7TH
"HOT PURSUIT"
MEADOWBROOKE BALLROOM
Middle River, Minnesota

BEST WESTERN INN
WHERE EVERYBODY IS SOMEBODY
HWY. 32 S. 681-7555 T.R.FALLS
IT'S BACK. . . .
"TACOS & TRIVIA!"
Every Monday Night Starting At 5:30 P.M Great Fun For Teams Or Individuals!
CALICO & CLYDE ARE RETURNING!
NEXT WEEK STARTING TUES., OCT. 3, STOP OUT!
APPEARING THIS WEEK IN OUR LOUNGE
"MISSISSIPPI"
Wednesday, Sept. 27th - Saturday, Sept. 30th

AMERICAN LEGION
THIEF RIVER FALLS
POST #117
WEEKLY SPECIALS
TUES. ....Ham Steak
WED. ....Chicken Kiev
THURS. ....Liver & Onions
SAT. ....Barbecued Ribs
Thurs.-Fri.-Sat. ....PRIME RIB
HAMBURGERS SERVED
SATURDAYS 11:00 A.M. TO 1:30 P.M.

Thief River Falls, Minn.
ELKS CLUB
SERVED EVERY SATURDAY 11:30 A.M. - 1:30 P.M.
Hamburgers
SERVED TUESDAY & FRIDAY 5:30 - 9:00 P.M.
Steak - Shrimp - Chicken Kiev
Pork Chops & Fern Burgers

DANCE
Friday, September 29th
Music By:
"FUGITIVES"
9 'til 1
V.F.W. CLUB
THIEF RIVER FALLS

PENNY'S PLACE
ST. HILAIRE, MN • 964-5250
Mon.—7 a.m.-7 p.m.
Tues.-Thurs.—7 a.m.-9 p.m.
Fri.—7 a.m.-2 a.m.
Sat.—9 a.m.-2 a.m.
Sun.—9 a.m.-12 Midnight
WEDDING DANCES OR BANQUET, PARTY ETC.
• BAR/LOUNGE
• RESTAURANT
• BEER GARDEN
KEG BEER WEEKENDS
TAKE OUT ORDERS AVAILABLE—DAILY SPECIALS
HOME BAKED PASTERIES
Fri.-Sun. Dinner Specials:
SUN., OCT. 1ST CHINESE SPECIAL
OPEN MONDAYS BIG SCREEN TV FOR ALL SPORTS FANS
SAT., SEPT. 30TH "KENNY ARLAN" 9-1
SUN., OCT. 1ST "KENNY ARLAN" 6-11

STOP OUT
PREVIEW
OF THE NEW
'90
MODELS
Thursday SEPT. 28TH
FREE COFFEE & DONUTS
•CADILLAC
•OLDSMOBILE
•BUICK
•PONTIAC
•CHEVROLET
GM Parts
Mr. Goodwrench
YOUR FULL LINE GM DEALER
NORTHERN MOTORS, INC.
HWY. 1 & 59 W. THIEF RIVER FALLS, MN 681-4820

CLASSIFIEDS

THE WORLD AT YOUR FINGERTIPS

Miscellaneous

FOR SALE — Electric motors ½ h.p. to 7½ h.p. See us for all your electric motor needs. Fleet Supply. Call 681-2850. 47tfc

FOR SALE — Old pump organ, small size. $250 or make me an offer. Call 681-1389. Can deliver if need be. 81tfc

FACTORY REBUILT ENGINES — Starting at $745 for V-8's. 6 month warranty. Don's Machine Shop, Fosston, MN. Phone 218-435-6379. 69tfc

HELP WHEN you need it. Free pregnancy testing. Financial assistance for prenatal care in first 3 months of pregnancy and income eligible. Inter County Nursing Service. Red Lake Falls 253-4378. Thief River Falls 681-5950. Monday-Friday 8:00-4:30. Call for appointment. 16tfc

OUR NORMAL PRICES ARE LESS THAN SALE PRICES!
CONTINUOUS COMPUTER PAPER
15 lb., 9 1/2 x 11 White, 3,300 per case	$31.95
20 lb., 9 1/2 x 11 White, 2,700 per case	$28.95
20 lb., 9 1/2 x 11 Micro-Perf White, 2,700 per case	$30.95
15 lb., 14 7/8 x 11 Green Bar, 3,300 per case	$45.95
20 lb., 14 7/8 x 11 Green Bar, 2,700 per case	$42.95
15 lb., 9 1/2 x 11 Green Bar, 3,300 per case	$31.95
SOLD IN CASE LOTS ONLY!
WE CAN GET MANY OTHER SIZES AND COMPUTER FORMS FOR YOU.
The Times

FOR SALE — 8x16 entry, insulated, wired, metal bestos chimney. Call 268-4374. 68tfp

TO GIVE AWAY — Used electric hot water heater, some new parts. Call 681-8611 after 6 p.m. or weekends. 71tfc

FOR SALE — 12 factory hog crates with automatic waterer's and 2 hog feeders about 30 and 40 bushels. Evenings after 5, 681-8726. 2178p

FOR SALE — Carpet liquidation sale begins Sept. 27 for 10 days only. Savings up to 70%. Carpet Connection, 5205 Gateway Drive, Grand Forks, 772-2418. 4180c

140 NEW SABIAN cymbals — We are authorized dealer of all major brand drums, largest supply upper midwest. Drum sale continues. U.P.S. orders welcome. Marguerite's Music, 2409 10th St. So., Moorhead, MN 56560, (218) 233-7546. 2178c

FOR SALE — 2 stock tank heaters, one cast iron, one electric, good condition. 1 trailer made for 500 gal. water tank. Old bricks, 5 cents each. 465-4459. 2179c

POWER TOOLS — 1"x42" belt sander, 8" table saw, blower for dust collection system and blast gates, 12 sanding discs, 6"x48" sanding belts. Noel Fox, (218) 681-3832, Thief River Falls. 1178c

Miscellaneous

LOW COST HEALTH INS.
SEE IF YOU QUALIFY
681-3353

FOR SALE — One used 1981 Honeywell air cleaner. Contact Bill Hahne at the Northwest Vocational Center, Zeh and LaBree, Thief River Falls, 681-4510 for more information. 1178c

CONGRATULATIONS — To Victor Franson, 820 No. Knight Ave., TRF. You have won a 12 exposure film and processing. Please stop in and pick up your prize at Bruce Pharmacy, 421 N. LaBree, Thief River Falls, MN. Watch this space for next week's winner. 1178c

FOR SALE — Stannie aluminum studio easel 500. Classic, excellent condition. Phone no. 681-7632. 1178p

STEREO — Pioneer receiver 120 watts, turntable, Kenwood speakers, jacks for cassette, extra speakers, micro, earphones, CD aux. $180.00. Call (218) 681-7614 after 5:00. 1178c

FALL BULBS — Good variety of tulips, also Daffodils, Crocus, Hyacinths now at Northland Produce, 416 No. Atlantic. 1178c

BEAUTIFUL NEW double size (75" x 93") log cabin quilt, done in cranberry, light green and forest green and natural muslin, hand tied, machine pieced, signed and dated, nice Christmas/wedding or college gift, special price only $180. Also 3 warm hand tied, baby bunting/crib quilt/play pad, only $25.00 each. Farm Country Crafts. Phone 681-6842. 1178c

8 FT. SATELLITE dish, nose converter and mover. $550.00. Phone 681-6812. 1178c

Real Estate

Beautiful Large Wooded River Lots For Sale On The Upper Red Lake River.
Enjoy The Privacy Of Country Living And Only 5 Miles (6 Minutes) From The City Of Thief River Falls.
CALL AFTER 6 P.M. FOR AN APPOINTMENT & EASY TERMS.
681-4092

FOR SALE — 4 bedroom house, split entry, 2 car garage on 2 acres, approximately 3 miles from town. Call 681-3939. 4181c

The following position is available at the Thief River Falls Technical College, Thief River Falls, Minnesota.

BILINGUAL TUTORS

EFFECTIVE: As needed

DUTIES: Tutor Technical College students with English as their second language. This is a part-time position on a "call-up" basis as needed.

REQUIREMENTS: Special Needs License

SALARY: Per negotiated contract

Applications may be obtained in person or by writing to the Personnel Department, School District Service Center, Zeh and LaBree Ave., Thief River Falls, Minnesota 56701. Applications will be accepted until 4:00 p.m., Friday, September 29th, 1989.

"An Equal Opportunity Employer"

CLASSIFIED AD RATES
10¢ PER WORD
(Minimum Ad $2.50; Minimum Billing $5.00)
DEADLINES
MONDAY EDITION 3:00 P.M. FRIDAY
WEDNESDAY EDITION 3:00 P.M. TUESDAY

Real Estate

FOR SALE — Spacious country home south of Thief River Falls, 4-5 bedrooms, 2 baths, sun porch, 2 fireplaces, sauna, family room, formal dining room, attached garage on 12 acres, mid $60's. Call 964-5700 after 6:00. 66tfc

FOR SALE — Farm site, 7 acres, woods, well, quonset. Plummer area. 574-2796. 3180c

FOR SALE by Owner — Newer 4 bedroom split foyer home on 1 acre just outside of town. Newly redecorated with most carpets and floorings 2 years old, stenciling, built in china hutch, new furnace, professionally landscaped yard, paved driveway, playhouse and small storage shed. Very well maintained, must see to appreciate, serious inquiries only. $67,900. 681-5644. 2178p

FOR SALE — Modern cabin, Northwest Angle. Located on east side of Pine Creek. Approximately 10 years old. Cabin size 24x24 with 8x24 porch. Well, septic tank, all electric heat, three bedrooms, completely furnished, beds, refrigerator, shower, free standing Franklin stove. $40,000. Box 220, Hallock, MN 56728. 4180c

RIVER LOTS FOR SALE
We have a beautifully wooded 1 or 2 acre plot with scenic view of the river. Also two beautifully wooded split level riverside park sites with private picnic and boat launching areas. Also two lots left in the old oak grove. Only three left for sale back from the river.
ALL AT AFFORDABLE PRICES AND TERMS
3 Miles South On 32H on Oak Grove Drive
CALL 681-1631

FOR SALE — 160 acres brush windrows, SE ¼ of 15 Hickory Township. Very good hunting and farming potential, on blacktop, north of Gully. Will split. $18,000. J. Grunke, Owner, Box 572, Sleepy Eye, MN 56085. Niles (507) 794-5691. 1178c

WRITTEN BIDS FOR THE SALE OF FARMLAND WILL BE ACCEPTED ON THE FOLLOWING DESCRIBED PARCELS OF LAND.

TRACT (1) NE 1/4 section 19 154-40 in Pennington County Minnesota. Approximately 155 acres 67 in CRP at $32.50.

TRACT (2) NW 1/4 and SE 1/4 section 32 154-39 in Pennington County Minnesota. Approximately 301 acres 203 in CRP at $32.50 with small farmstead (3 bins and 1 small house).

Submit your bid for the entire tract as a unit and not per acre figure.

SEND BIDS TO: DOUG BERNDT
HCR1 BOX 31
ERIE, ND 58029

For more information phone 701-668-2945.

Bids will be open October 18th, 1989. Top 3 bidders will be given the opportunity to raise their bid the following day.

Terms: Cash 5% down upon acceptance, balance within 50 days. Seller reserves the right to reject any and all bids.

Real Estate

HOMEOWNERS YOU can save 20% on each auto insurance policy you have. Call 681-3353. 1178c

FOR SALE BY OWNER
4 Bedroom home, 1 1/2 bath, carpeted, quiet neighborhood, garage, $2,000 down, $225/month payment, $15M. Upstairs can be used as income producing property. Phone: 681-1480

FOR SALE — Hunting land, 80 acres wood, large wildlife pit. Plummer area. 574-2796. 3180c

FOR SALE
Shumway Oil 66x60 Stran Steel Building w/12x15 office & bathroom. Approximately 1 2 acres. Contact Clyde Shumway at (218) 732-8015 or Orville or Ollie at Northern State Bank (218) 681-4020

FOR SALE — Nice small house, double garage with operator, plus car port and office building or shop on a lot, excellent location, excellent condition. 681-3419. 1178p

STAN GIBSON REALTY

1. EXECUTIVE TRI-LEVEL ON WOODED RIVER LOT 2 1/2 miles out - 3 bedrooms, fireplace, 2 huge decks - screen porch - 2 1/2 baths - many extras. BOUTIQUE CONDITION! FAST POSSESSION.

2. OLDER HOME CLOSE IN at 607 N. State Ave. 3 bedrooms - one bath - garage attached. PRICED AT $15,000.

3. PRICED TO SELL AT 120 N. PINE AVE. - neat 2 bedroom rambler with full basement and double garage in neat location. PRICED UNDER $25,000.

4. EXCELLENT RETIREMENT OR BEGINNER HOME. Has 2 bedrooms at 1006 N. LaBree Ave. Includes stove, fridge, garage and carport. Full basement. CALL FOR APPOINTMENT TODAY.

5. REMODELED 12'X65' HOMETTE - nice condition, two bedrooms - 14'x16' deck - 10'x12' finished entry. Appliances included. PRICE REDUCED TO $4,500.

6. 24'x60' 3 BEDROOM DOUBLE WIDE - 2 baths - 10'x[illegible] deck out of patio door - [illegible] - 24'x20' double [illegible] lot with nice tre[illegible] [illegible]ENT TO BUY TO SOM[illegible] WITH GOOD REFERENCES. SOLD

7. INCOME PROPERTY WITH EXCELLENT RETURN - see this tri-plex - has 2 two bedroom apts. & one bedroom apt. Rents $700 per month - near downtown & college - to see or for information, CALL.

8. 5 ACRE RANCHETTE. See this neat 3 bedroom 1 1/2 story home on full poured concrete basement. Wood & oil heat - new oak kitchen - 1/2 baths - 24'x25' attached garage. UNDER $30,000.

9. SMALL ONE BEDROOM HOME - at 607 South Tindolph Ave. - large living room - kitchen - utility room - possible CD.

10. 11 ACRE RANCHETTE - 12 miles out on blacktop - 10 years old - 3 bedroom, tri-level - electric & wood heat - 2 baths - double car attached garage, also 24 x 28 heated shop - good barn and 2 fenced pastures. 9 miles east on Hwy. 1, 2 miles south. PRICED TO SELL!

11. 3—80 ACRE HUNTING PARCELS in Fourtown area - some with CRP land. $110.00 Per Acre.

12. NEW LISTING - large 3 bedroom brick rambler on 20 to 80 acres - 4 miles east on No. 1. CALL FOR PRIVATE SHOWING.

STAN & IONE 681-4087
ORMOND 681-4089
For An Appointment

Real Estate

FOR SALE or Trade — 10 acres choice building site, hunting land. $100.00 per acre or best offer. Owner finance, small down payment, 7 miles from Thief River Falls. Melvin Jorgen[illegible], TRF, MN. 681-2854. 2179c

Household Gds.

FOR SALE — 1 25 cu. ft. freezer in good condition, all cleaned up. 1 Frigidaire still run good, will sell cheap. Twin wash tub on stand, good for use to clean chickens. 465-4459. 2179c

FOR SALE — Large 3 mirror vanity medicine cabinet, $35.00; working old refrigerator, white, $15.00; gas apartment stove, 4 burner with oven, natural or propane, $75.00. Call 874-4195. 1178p

FOR SALE — Monarch electric stove. 681-3950. 2179p

Wanted To Buy

WANTED TO BUY — 12 or 14 aluminum boat in good condition. Call 681-3370. 131tp

WANTED — Windmill weights. Paying $150-$1,000 for squirrel, rooster, bulls, horses, bells, spears, letters. Sribel, Route 1, Box 308, Kasota, MN 56050. (507) 931-3612. 6185c

WANTED TO BUY — High moisture corn, up to 35%, will split drying costs. 964-5810. 3178c

WANTED TO BUY — Nintendo Japanese Duck Hunt game. 681-2173. 2178p

WANTED TO BUY — Good electric kitchen stove. 681-2851. 2179c

Sporting Goods

FOR SALE — Ruger 22-250 M77 rifle with 10x Leopold scope; Ruger 6MM M77V rifle with 12x scope. Several Vic for traps, various sizes. Call 961-5228 or 465-1293 (evenings). Ask for Jerry. 2178c

FOR SALE — 243 Belg. Browning auto scope sling. 874-7625. 2178p

FOR SALE — Remington 1100 3 automatic shotgun, used very little. Call 681-6155 after 5:30. 618tfc

Livestock

FOR SALE — Polled Hereford and Tarentaise cross cows. 681-6981. 6183p

Public Notices

Public Notice

River Falls Township Notice

River Falls township residents with land adjoining township roads must mow these road ditches by Oct. 15.

Robert Fladeland, Clerk
6180c

Card of Thanks

Thank you friends and relatives for coming to my 80th Birthday Party and for all the beautiful cards and gifts. Thanks to my children for the watch and birthday cake.

May God Bless,

Ora Hutchinson
1178p

In Memoriam

In loving memory of my dear son, Thomas Raymond, who was taken from us so suddenly June 25th, 1989.

Your gentle face and patient smile
With sadness I recall
You had a kindly word for each
And died beloved by all
The voice is mute and stilled the heart
That loved us well and true
Oh, bitter was the trial to part
From one so good as you
You are not forgotten love one
Nor will you ever be
As long as life and memory last
I will remember thee
I miss you now my heart is sore
As time goes by I miss you more
Your loving smile, your gentle face
No one can fill your vacant place

Sadly missed by mother
Lynda Raymond
1178c

CARD OF THANKS

[illegible]

Why Pay Risk Auto Insurance When You Can Pay STANDARD Rates?!
681-3353

FOUR BEDROOM SPLIT-LEVEL HOME FEATURES INCLUDE: FIRST FLOOR FAMILY ROOM WITH FIREPLACE - THREE SEASONS PATIO - CHILDREN'S PLAYROOM - FORMAL DINING - DOUBLE GARAGE - NICELY LANDSCAPED YARD - ALL THE ABOVE IN TOP CONDITION AND PRICED AT $79,000

CHARMING OLDER HOME IN MINT CONDITION - 4 bedrooms - original woodwork - new furnace - steel siding - 100' x 129' lot - near eastside - $42,500

CLASSIC BEAUTY! - Cross the street to school - walk to work from this beautiful 3 bedroom - 1 1/2 bath home - formal and informal dining - large living room - stucco exterior. Very tastefully decorated home. Must see to appreciate. $39,500.

LARGE YARD - CLEAN - NEAT 3 BEDROOM HOME - with large living room - family room - newer kitchen - full bath - half bath - three quarters bath - 2 1/2-car garage - good southeast location - $37,500.

CHOICE 6 ACRES HOMESTEAD - 10 miles east of Thief River Falls - 1977 Holly Park Mobile home with 7' x 14' expando unit - 2 stall garage and shop - 4 smaller storage buildings - satellite Dish and all appliances - attractive setting with large Grove - priced at $24,500.

JUST OUTSIDE CITY LIMITS - 4 bedrooms - 1 1/2 story home - 1 1/2 baths - attached garage - mature trees for privacy - country living close-in - priced at $27,500.

For Appointment Call 681-6050
Evenings or Weekends

Robert Flynn, Broker 681-3864
Norman Wassink, Associate Broker 681-3385
Elvera Cullen, Sales Associate 681-3136
Robert Bergan, Commercial Sales 681-5547
Agnes Beauchamp, Sales Associate 681-6442

Monday-Friday 8:30 - 5:00

FLYNN REALTY, INC.
Professional Bldg. 4th and LaBree Thief River Falls, MN

HELP WANTED	PERSONALS		REAL ESTATE

■ HELP WANTED

Turkey catchers for insemination crew. Must be experienced in catching, inspecting and/or milking. $20,000 first year. Must be willing to relocate. 218-575-2741 7AM - 5PM

CARETAKER COUPLE Bloomington, Minnesota apartments. Wages, vacation, time off, garage, utilities. One position left. Quiet wildlife setting. No children, smoking, pets. 612-831-8800

$60 Million Fund. Government needs help. Absolutely no discrimination. Full/part time. Write FAP, 643 SW Whitmore PSL, FL 34984 or 1-407-340-2306 for recorded message.

Help Wanted: Pressman w/ experience on Goss Community Web or similar press. Year around, full-time. Send resume, wage requirement. Wis Mich Publishers, Box 576, Eagle River, WI 54521

■ RESORT RENTALS

SOUTH CAROLINA/The Myrtle Beach Resort. Oceanfront condominiums for fall vacations, golf pkgs, winter rentals. Daily housekeeping, nearby fishing, shopping. FREE color brochures. 1-800-438-3005

■ PERSONALS

Surrogate mothers needed for infertile couples. Contact ICNY, 14 E. 60th Street, NY, NY 10022. 1-800-521-1539

Meet singles 18-80. FREE Info.
Minnesota Meet-A-Friend
Box (715 MJ)
Wayzata, MN 55391

ADOPTION: Young, happily married, financially secure couple with lots of love to give wishes to adopt newborn. All expenses paid. Confidential/legal. Please call collect 710-423-5799

Ask us about MCAN (Minnesota Classified Advertising Network). Your 25 word ad will reach 2 million households through 300 newspapers for $149

■ BUSINESS OPPORTUNITIES

PARTY TILL CHRISTMAS! Spare hours? Be a Super Party Plan Demonstrator! New! Sell both Christmas Around the World and House of Lloyd! Free kit. No investment! Want free catalog? 1-800-333-9524

Business Opportunity $$ Vending Route$$ 100% Cash Income! $300-$700 each machine weekly. 100% return of investment GUARANTEED. All new machines, prime locations. Call 1-800-446-5443 anytime.

DEALERSHIP LOG HOMES. Your complete log home manufacturing company has all of America's finest lines, starting at $9199. Great earning potential will not interfere with present employment. Investment 100% secured by model home. Call Mr. Lamont, toll free 1-800-321-5647. The Original OLD-TIMER LOG HOMES and Supply Inc., Rt. 6 - 346 Logue Road, Mt. Juliet, TN 37122

!!OWN YOUR OWN BUSINESS!!

ALL top quality. The latest up to date clothing & shoes available. Stout, misses, junior and children. Includes fixtures, inventory, & training. $14,000 to $29,900. Financing available. Call 404-956-0695 The Fashion Image.

■ RECREATIONAL VEHICLES

TETON 5th WHEELS, BUILT IN CASPER, WY. YOUR FACTORY OUTLET IS PEEBLES RV, 501 WEST YELLOWSTONE, CASPER, WY. 307-577-9350. OVER 200 RVs—FACTORY TOURS!

■ REAL ESTATE

UNCLE SAM HAS 110 Billion $$$ to loan/give away for Real Estate with no credit statement needed. Also gov't seized homes for $1. For info call 1-800-826-4355 ext. H-156

■ COMMUNITY DEVELOPEMENT

WANTED: Entrepreneurs, innovators or someone who wants to make a move! We may have just what you are looking for. We are FAIRFAX, MINNESOTA and would love to have you. Please call economic developer Marcia Polzel at (507)426-7255 or 1-800-535-3160 or write to City of Fairfax, P.O. Box K, Fairfax, MN 55332

■ TANNING & TONING

1000 WOLFF SUNBEDS TONING TABLES
NEW LOW MONTHLY PAYMENTS!
Commercial Home Tanning Beds, Lamps, Lotions, Accessories. Call Today FREE Color Catalog 1-800-228-6292 (MNNET)

■ FINANCIAL

NEED CREDIT? $1500 or more credit. No turndowns. Establish credit/rebuild bad. FSU - Gold Card MC/VISA. No deposit required. Free $00.00 gift certificate! 1(612)220-2625 anytime.

CLASSIFIEDS
THE WORLD AT YOUR FINGERTIPS

Help Wanted

HELP WANTED- Pine to Prairie Home Health Care's North Regional office has an immediate opening for a part time Home Health Aide/Homemaker. Applications may be obtained from the Pine to Prairie Home Health Care office, located in the Falls Mall, 213 North LaBree, Thief River Falls. For more information call 681-8332 or 435-6333. 4t80c

FREE EMT training. For more information, call 681-4240, EXT. 117. 5t78c

EARN MONEY typing at home. $30,000/year income potential. Details. 1-805-687-6000 ext. B-5564. W4t82p

HURRY! TIME'S Running Out! Demonstrate House of Lloyds (Super Party Plan). No investment! Weekly pay check. Call Now! Direct or collect. Lori Holtman, 1-218-773-9618. 5t78c

NOW HIRING- Certified Nurses Assistants. Contact Donna Craigmile, 436-2161. Karlstad Memorial Nursing Center. Equal Opportunity Employer. 4t79c

ATTENTION EMPLOYERS
We have a number of qualified students seeking part-time employment. If you have permanent or temporary part-time positions available contact:
Lee or Laurie at the MN DEPT. OF JOBS & TRAINING 218/681-1100

HELP WANTED- Immediate opening for salesperson. Looking for self starter with positive attitude. No experience necessary. Commission or guaranteed wage, insurance, vacation benefits. Apply with resume or letter of application to Kordel Furniture, Box 532, Thief River Falls, MN 56701. 4t80c

ATTENTION - HIRING! Government jobs - your area. Many immediate openings without waiting list or test. $17,840 - $69,485. Call 1-602-838-8885. EXT. R 3286. 4t81p

HELP WANTED- Part time LPN position available immediately for 102 bed intermediate care nursing facility, must possess or be eligible for MN State License. Apply in person by contacting Carol Qualley, DON, Good Samaritan Center, 410 So. McKinley, Warren, MN 56762. (218) 745-5282. Equal Opportunity Employer. 51tfc

LADY WANTED
in fifties and in good health. Free room for some housework. Clean, honest & drive, —can take other job —bonus later (possible).
For Information: Mrs. O.K.Berg
6580 Santona #42
Coral Gables, FL 33134

HELP WANTED- Full and part time positions open for Coordinators, REM Roseau, 463-1031. 4t78c

OPENINGS AVAILABLE for part-time nursing assistants. Experience preferred. Must have or willing to obtain nursing assistant certificate. Apply at Human Resources Dept., Northwest Medical Center, Thief River Falls, MN 56701. Northwest Medical Center is an E.O.E. Employer. 4t78c

HELP WANTED- Stylist, full time, apply at The Barbers, Northland Plaza, TRF. W72tfc

HELP WANTED- Cooks and waitresses. Apply in person at Putzy's Cafe. 4t81c

WANTED- Matured couple to caretake large apt. complex. Spouse do not work, free rent, plus wages. 218-236-8782. 75dc

HELP WANTED- Pioneer Nursing Home, a 52 bed ICF facility, is seeking a full time RN and full time LPN. Salary and benefits competitive. Contact Kay Scholl at Pioneer Nursing Home, Baudette, MN 56623 or call 218-634-1588 for more information. An Equal Opportunity Employer. 6t82c

Help Wanted

WANTED
NORTHWESTERN MINNESOTA SHOPPER CARRIER APPLICANTS FOR THE CITY OF THIEF RIVER FALLS
Stop At
THE TIMES Office
324 N. Main, T.R.Falls

WANTED- Full and part time EMTs. For more information call 681-4240, EXT. 117. 5t78c

HELP WANTED- Substitute teachers for Lafayette high school and Hughes elementary in Red Lake Falls. Must be certified. Call 218-253-2163, EXT. 33. 4t78c

NANNY NEEDED- Spirited Connecticut family with three children, (7-4-3), seek bubbly non smoking nanny to share family activities of swimming and reading. Join us on our trip to England this fall. Call Kate at 1-800-274-8550. 2t79c

For Rent

ACROSS FROM NORTHLAND. AVAILABLE NOW, FRESHLY PAINTED ROOMS, COMPLETELY FURNISHED, MINI BLINDS, SECURITY DOORS, GAME ROOM, ALL UTILITIES PAID, PLENTY OF PARKING. CALL 681-2307. 18TFC

FOR RENT- 2 bedroom upstairs apt. downtown TRF. Heat, fridge, stove furnished. NO PETS. Rents for $250 a month, deposit required, for appointment to show, phone 681-1769. 77tfc

FOR RENT- 175 sq. ft. office space, heat, lights, air cond. furnished. Call 681-4327. 21tfc

FOR RENT- Large garage, 7 foot high door, call 681-6448 after 4:00 p.m. 2t79p

The OAKWOOD HOME APARTMENTS in Karlstad, MN is taking applications for one, two and three bedroom apartments. These apartments are maintained and a resident manager is on site.
Rents based according to income.
For more information, an application and viewing, please contact:
GAYLENE ANDERSON
Oakwood Homes, Apt. 101
Karlstad, MN 56732
218-436-2588
BEMIDJI MANAGEMENT INC.
7935 Irvine Ave. NW
Bemidji, MN 56601
218-751-6881
"An Equal Housing Opportunity"

FOR RENT- Large one bedroom apartment in quiet residential neighborhood in 8 unit apartment building. Heat, water, stove, refrigerator, off-street parking with car plug in are included. Laundry facilities and mail delivery in building. Extra storage space available. HUD approved, no pets, deposit required. 681-7446 after 6 p.m. 76tfc

FOR RENT- Want married couple to rent two bedroom trailer, stove, fridge, washer/dryer, colored TV, air. Immediate possession, references and deposit, call after 2 p.m., 681-1388. 1t78p

FOR RENT- 4 acre lot for trailer house, sewer and water included, 2 1/2 miles from T.R.F. Available October 1. Call 681-1648 or 681-3496. 1t78p

FOR RENT or Sale- 3 bedroom home with garage in Newfolden. Phone 1-759-1488. 2t79c

HEAT AND UTILITIES PAID. Furnished one bedroom upstairs apt. close to downtown, T.R.F. $215/mo., $100 deposit. Available NOW. Jon Matusalem, Realtor, 681-1436. 1t78c

For Rent

FOR RENT- Very nice small house with carport, excellent location, excellent condition, no pets, no smokers. 681-3419. 1t78p

FOR RENT- One bedroom downstairs apt. near downtown TRF. Heat, stove, fridge furnished. NO PETS. Ideal for older person. Deposit required and rents for $200 per month. For appointment to show phone 681-1769. 77tfc

– FOR RENT –
3,000 TO 6,000 SQ. FT.
PRIME RETAIL SPACE,
UNLIMITED PARKING,
EXCEPTIONAL TRAFFIC POTENTIAL.
FOR MORE INFORMATION CALL: 218-681-3450
Ask For Everett Kempelien

FOR RENT- 1250 sq. ft., suitable for office, shop or warehouse, back 1/3 of Ace Rental building. 681-4751. 50tfc

WETCH HOTEL
Rooms and Kitchenette
By Day: $10; By Week: $30;
By Month: $120
PHONE: 681-1233
215 1/2 E. Third Street, T.R.Falls

Mobile Homes

FOR SALE- 1982 14x70 Commodore mobile home in Holt. 3 bedrooms, excellent condition, set up or can be moved. Call after 5 p.m., 449-3715. 5t78c

FOR SALE- 14x70 1969 Detroiter mobile home, 3-4 bedrooms, 1 3/4 baths, one entry, asking $2,500, 681-3950. 2t79p

FOR SALE- 1973 14x70 Rollohome to be moved, 3 bedrooms, bath, large living room, front kitchen with bay window, fridge, stove, dishwasher, priced to sell. Call 681-5574 after 5 p.m. 74tfc

MUST SELL- 1979 14x68 Atlantic mobile home to be moved. 2 bedrooms, fridge, stove and dishwasher. Propane heat, self storms, low heating costs, make an offer, 681-1394. W74tfc

THE PRICE FIGHTER- Now 1990 14 wide 2 bedroom mobile home. 2x6 exterior walls, oak kitchen cabinets, vaulted ceilings, house type doors with storms, mini blinds, carpet throughout, delivered and set up. Free wood step front door. $12,900. Also large selection of 16 wides and double wides on display. Hillview Homes Inc., Box 471, Fosston, MN 56542. 435-1828. 12t87c

Rummage Sales

GROUP GARAGE SALE- Wed., Sept. 27th, 8-8, 1300 Centennial Drive, humidifier, very good kitchen table, broiler oven, spice racks, gabrick, boys and girls' bikes, only $5.00 each, nurse uniforms, size 14, kids' and adults' clothing, all sizes, toys, books, mag., Sunbeam hair dryer, salad maker, plus much more!!! 1t78c

GARAGE SALE- Wed., Sept. 27th, 302 S. Conley Ave., 8:30 to 5:00. 1t78p

GROUP GARAGE SALE- 302 West 12th Street, Wed. and Thurs., Sept. 27 and 28, salt pellets for water softener, pictures, school desks, TV, dishes, gold chair, knickknacks, exercise machine, Avon, manual typewriter, sheets, drapes, snowmobile suit, books, Christmas decorations, ladies', men's, junior/misses' clothes, jackets, and lots of miscellaneous. 1t78p

RUMMAGE SALE
Saturday, Sept. 30, Only
7 A.M. - 4 P.M.
Clothing, men's & ladies', including large sizes, misc. furniture, mattresses & box springs, dishes.
107 KENWOOD CT.

NEAL FOX STUDIO GARAGE SALE- 1300 East First St., Thursday and Friday, Sept. 28 and 29, 9 to 5, close out of frames, mounts and albums, new 16" chain saw, McCulloch 510, $150, handyman encyclopedia, 18 volumes, metal drawers, used jig saw, table saw, 4" jointer, used table saw and jig saw for Shop Smith, 2 wall telephones, blowers and fans, CO-2 fire extinguishers, electric motors, and many new power tools and much misc. 1t78c

GROUP RUMMAGE Sale- Sat., Sept. 30, starting 8 a.m., many toys, large women's dresses, kids' and men's clothing, dishes, girls' bike, plant stands, silverware, etc., 809 Alice Drive. 1t78p

RUMMAGE SALE- Wednesday and Thursday, squash, pumpkins, and carrots, sewing machine, baby clothing, ladies' dresses, coats and dishes, 1st brown house on East 11th street, down by the river. 1t78p

RUMMAGE SALE- Fri. and Sat., Sept. 29 and 30, 7 a.m. to 6 p.m., Saturday afternoon, everything 1/2 price. Dishes, Tupperware, books, lawn mowers, clothes, lots of misc., beds, apt. gas stove, wringer washer, in Rosewood. N on 59-5 miles west- 3 miles, S -1/2 mile. Roads will be marked. 1t78p

RUMMAGE SALE- Thursday, Sept. 28, 225 N. Knealo, clothes, children's up to size 3, good men's and ladies' sweaters, shirts and pants, misc. 1t78p

Rummage Sales

5-PARTY GARAGE SALE- Infants' through adults' clothing, sweaters, jeans, shoes, winter clothing, boots, toys, and household items, Wed. and Thurs., 8-4, 315 S. Spruce. 1t78c

Auto, Trailers

FOR SALE- 1984 Reliant wagon, air, 4-cyl., automatic, high mileage, runs good, excellent condition, call 681-5670 after 6 p.m. 1t78c

1977 MERCURY, V-8. $500.00. Call 681-8260 after 5:30 p.m. 2t78p

FOR SALE OR TRADE- 1986 Dodge pickup, the smaller size, owner finance, call 681-2854. 2t79c

FOR SALE- 4 Keystone 14 inch chrome Mags. Includes tires, lug nuts and caps. $165. Call 681-2094 after 7 p.m. 73dc

FOR SALE- 1974 Dodge 4x4 Power Wagon, 360 automatic, sell with or without 7 foot Western snowplow. Call 370-4440 or 378-4293. 4t80c

FOR SALE- 1985 Chrysler Laser, silver and black, 60,000 miles, automatic, air, tilt, cruise, p.s., p.b., $3,750, call 681-3952 days or 681-1502 after 6. 1t78c

FOR SALE- 1978 Olds. Delta 88, in good running condition, 350 V-8 engine, 2 new tires, $600 or best reasonable offer. 681-4263. 2t78p

FOR SALE- 1979 Plymouth Volare station wagon, a.c., p.s., cruise, tilt, 1978 Dodge 1/2 ton pickup. 64,500 actual miles, topper included. Call 681-3670. 75dp

MOVING-MUST SELL- 1980 Volkswagen Scirocco, 2 door, needs repair, sell as is, new tires and battery, 60,000 miles approximately. Call 681-8715, answering machine, leave name and number. 2t78p

FOR SALE- 1977 Chev Silverado, short box, stepside, air, cruise, tilt, runs excellent, asking $1350, call 681-4373. 1t78p

FOR SALE- 1974 Ford F-100, 302 automatic, p.s., p.b., new paint job, $1600 or best offer, call 681-5670 after 6 p.m. 1t78c

WANTED- 1959 Cadillac Convertible or parts car, any condition, also 1954 through 1958 Cadillac Convertible, parts cars. St. Cloud, 612-259-0294. 8t79c

Business Oppor.

OWN YOUR own business. Operate full or part-time, farmers OK, earn from $18,000-$38,000 first year, customers already secured. Investment required. (218) 675-6205. Doug. 2t78p

Snowmobiles

FOR SALE — 1989 Polaris Sport Indy. 340 fan. 1,030 miles, excellent shape. Call 378-4241 after 5 p.m. 2t78c

FOR SALE — 1988 Polaris Trail Indy SP, nice shape, 1,986 miles. $2,700. Call 681-3846 or leave message. 2t79p

Machinery

FOR SALE- 600 Ford tractor, light loader, 7 ft. back blade, 8 ft. spring cultivator, runs great, asking $3,000 complete, 574-2798. 3t88c

Situation Wanted

HAVE OPENINGS for child day care in my rural TRF home, south on Hwy 59. In process of being licensed, call 681-5445. 2t78p

DAY CARE has openings, live one mile south from Handy Farms, right off highway. Call 681-4845. W2t80c

APPLIANCE AND TELEVISION SERVICE
FOR FAST & RELIABLE SERVICE ON MOST MAJOR BRANDS OF APPLIANCE's, TV's OR VCR's
CALL: APPLIANCE & TV SHOWCASE 681-5676

WILL REPAIR cracked basement floors and walls, repair or replace with new. Also, replace sidewalks and driveways. Amiot Excavating, 681-4315. 48tfc

MATURE COUPLE want to "house-sit" in Thief River Falls for the winter months. Call 681-2581 between 9 and 5. 1t78p

PRINTING - For all your printing needs stop at The Times, 324 Main Ave. North, Thief River Falls or call 681-4450. 65tfp

Amana
COOLING-HEATING
· GAS FURNACES
· HEATING SYSTEMS
· AIR CONDITIONERS
WE SERVICE ALL MAKES
GLENN'S ELECTRIC
SHEET METAL/HEATING
Thief River Falls 681-2294

FARM DEALERS NEEDED FOR EXPANDING LUBRICANT BUSINESS
Wholesale Prices.
Warehouse-Direct Service.
Free Training.
Write to: "Buy Wholesale," P.O. Box 452, Superior, WI 54880

PROPERTIES FOR ALL REASONS!

ASSUME THE LOAN!!! 2 bedroom, 2 story home with full basement. Natural gas heat and tower 24 x 34 garage! UNDER $20,000

NEW ON THE MARKET!!! 3 bedroom rambler, excellent condition, edge of town! Priced right! ASSUMABLE LOAN!

LAND A DEAL!
320 ACRES-PENNINGTON CO. CLOVER LEAF TWP. Good base! Well drained and only 10 minutes from elevator! MAKE A DEAL!

BUSINESS OPPORTUNITY
HOMETOWN CAFE-RED LAKE FALLS! Reasonably priced building and business! CALL-OWNERS VERY ANXIOUS! COULD BE YOUR GOLDMINE!!!

MLS · Century 21. OK REALTY · Office Hours 8:30 - 5:30 Monday-Friday
681-2280 · Hwy. 59 So. · Thief River Falls

CALL AND LET US DO IT FOR YOU!!!
PLEASE FEEL FREE TO CALL US AT OUR HOME NUMBERS!!

CARLA JOHNSON, Broker 796-5308	JULIAN GUNDERSON, Sales Assoc. 796-5158
GEORGE JOHNSON, Sales Assoc. 796-5308	ARNIE OLMSCHEID, Sales 681-2764
MARILYN NELSON, Sales & Broker Assoc. 681-4751	LAURIE NELSON, Sales & Secretary 681-2280

FOR SALE: Country Home Located 1/2 Mile East Of T.R. Golf Club. 4 bedroom, 1 1/3 bath, 2-car attached garage on 5 acres. Asking $48,000. Call 681-4119.

Situation Wanted

FISHER ELECTRIC of Thief River Falls, Inc.
★ RESIDENTIAL ★ COMMERCIAL
★ FARM ★ WIRE REWIRING
681-1884
309 S. Markley, Thief River Falls, MN

Pets

FOR SALE- Purebred Norwegian Elkhound puppies! One of the finest breeds for an all 'round family dog. These pups are of excellent quality and markings. Come and see for yourself, you won't be sorry! $60-75. Call 681-1380 after 6 p.m. 72tfc

Lost/Found

LOST DOG: "Rebel" - 3 year old male yellow Lab, orange collar, one mile south of Valhall. $50 reward. 681-1553. 2t79p

MARKETS
as of Tuesday, September 26

(This listing of market prices is the most current available. It is intended to indicate price trends and provide a record for the future. Actual prices paid for commodities may vary.)

Spring Wheat	3.55
December Spring Wheat	3.56
Spring Wheat New Crop	3.10
Winter Wheat	3.57
Durum	3.60
Top Malting Barley	3.00
Feed Barley	1.68
Top Milling Oats	1.31
Ordinary Oats	1.16
Oil Sunflowers	9.35
Corn	2.11
Rye	1.30
Flax	7.20
Soybeans	5.87
Buckwheat	12.00
Confectionary Sunflowers	14.00
Canola	9.00
Pic Bid	104%

1x3
Sounds like multiplication? Guess again. It's newspaper talk for a one-column by 3-inch ad. Too small to be effective? You're reading this one!
THE TIMES · 681-4450

HOLT
DOROTHY ROOD
449-3681

Thirty-nine Keenagers, with Kent Benitt as driver, enjoyed a trip to Warroad on a bus sponsored by the Newfolden Community Education Fund on Tuesday, September 19th. Pastor Fiolstad led the group in a sing-along on the way down. We spent a short time at Reef's Landing before going to the Warroad Area Community center where we were served a delicious dinner. Pastor Nash of the Free Lutheran church led the group in singing the Table Grace. This beautiful new center was just dedicated on July 5th. They serve meals four days a week and host many activities such as anniversaries and birthdays, Girl and Boy Scout events, post-prom parties, Fashion Frolic, large meetings, etc. After the dinner we were welcomed by Betty Mohrbacher. Pastor and Mrs. Nash sang a couple of hymns and Pastor Franz was a guest speaker. Marion Guse spoke on behalf of the Keenagers, thanking the center for the dinner and the group gave a round of applause in appreciation. At each table one or two Warroad seniors sat with us during dinner. We were given pamphlets about the center and a map of Warroad and the Northwest Angle. At the table where I sat Evelyn Nelson also told about her trip to Newfoundland that she and her husband had taken. She told about their climate, culture, and what the country looked like. After the meal, Julian Hegstad accompanied us to Marvin Millworks where we all took a tour of the huge plant that covers a little over 40 acres all under one roof. Our tour was split up into three groups with Jennifer Robb, Marie Hanson and Sue Jerose as excellent guides. I'm sure no one knew that so many different shapes, styles, and sizes of windows could be made on a made-to-order basis. With a fleet of 100 tractors and 200 trailers, they can deliver windows anywhere in the United States two weeks after date ordered. All sawdust and wood chips not used to heat the plant, plus glass and metal pieces are recycled. There are approximately 3,300 employed through both shifts. People from all over northern Minnesota commute to work there. A few of those we saw from this area were Leone Skadsem, Karen Garthus, Charlene Hestikind, Jay Borchert, Joy Inman, Vernon Relerson and Delray Sannes. Leaving the plant we witnessed the evening shift coming to work. We all enjoyed the tour, seeing and hearing how everything is handled. We stopped at Hardee's in Roseau to enjoy a treat. We also stopped in Middle River and some took pictures of the group. Those attending were Clarence and Joyce Ness, Olive Lunke, Clara A. Relerson, Anna Biskup, Clara J. Relerson, Lewis and Lorraine Swenson, Carrie Ness, Frances Gerszewski, Emma Moberg, Lloyd and Harryet Larson, Linda Larson, Richard and Arlene Lucto, Pastor Fiolstad, Hilma Horien, Leonard and Shirley Yonke, Alvin and Nina Halvorson, Melvin Saugen, Art and Olga Knutson, Ida Rupprecht, Ethel Nelson, Lyle Geroux, Olga Gilbertson, Thelma Bendickson, Ray and Marion Guse, Selmer and Tyyne Sorter, Lida Inman, Carol and Delores Benitt, Julia Johnson and Dorothy Rood.

We extend our sincere sympathy to the family of Audrey Rude who passed away recently. Her sister, Jeanette Relerson, lives in our area.

Recent guests at the home of Vienna Grondahl have been Mr. and Mrs. Glenn Olson of Bloomington, Wendell Swan of St. Peter, John Wold of Thief River Falls, Betty and Vernon Swan of Newfolden, and Esther Vik of Thief River Falls.

All Seasons Realty
Your INDEPENDENT Home Town Office!!!
STATE FARM BLDG.
1304 N. MAIN, P.O. BOX 787
THIEF RIVER FALLS, MN 56701
681-4960
WITH US YOU ARE NO. 1!!!

EXPERIENCE MAKES THE DIFFERENCE!!!
AFTER HOURS AND WEEKENDS, SEE BELOW!!!
JUNE STEIGER, GRI...... 681-5707 · BONNIE ANDERSON, GRI...681-5214
VAL HOLMES, GRI...........681-6812 · GAIL OYSTER, GRI...........681-5405
JAN KRAMER, GRI....... 681-4960
September 27, 1989

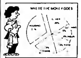

STOP IN AND HEAR MORE!!!
WE ARE HERE TO HELP YOU WITH ALL YOUR HOUSING NEEDS!
CALL AHEAD FOR WEEKEND APPOINTMENTS. WE ARE MANY TIMES BOOKED UP...AND WE DO WANT TO HELP!!!

#652...Super starter...super retirement...see this cozy 3 bedroom home by appt....call today...much is new in this newly remodeled home...lovely carpet...good size kitchen, garage...$30's!!!

#600...River home easy w[illegible] ity center make it yours!!!

#NEW...duplex... live and earn... why not get h[illegible] the payments!

#742...Li[illegible] and like it...see this super single person's pad!!!

#686..."Deal on Wheels"...this mobile home could be moved or enjoyed as it is...2 bedroom...garage opener... central air, extras...all offers considered...starting at $14,500

#638...Another good "Deal on Wheels"...1987 Detroiter...12x64...well kept...clean...new insulation...skirting... hot water heater...new furnace...2 bedroom...$5,800...call Bonnie!!!

#633...Only $29,000 and all offers considered...4 bedroom home...new carpet...good size kitchen...3 waterbeds...only needs new carpet up...call for private appt... see today!!!

#641...Another good "Deal on Wheels"...see by appt... ask Bonnie...only $9,500...fireplace...plus more...

80 ACRE HOBBY FARM!!!
#NEW...June Steiger has the answers on this lovely place...3 bedroom home...2 baths...air...new insulation...10 acre yard...20 acres tillable...only 8 miles out...call for appt.!!!

#613...10 acres with well and septic...subdivided land...ideal for mobile home...or build and sell off some...on school bus and mail route...call for appt....ask Val!!!

#627...1.2 acres...very desirable site for your next home...trees planted along driveway...fruit orchard bearing fruit. Great neighbors...within 1 mile of TRF...and now it can be yours!!! Also 25 ft. of river frontage...this would be a good retirement set up!! Ask Val.

...SPECIAL OFFER!!!
#NEW...Ask June Steiger for the answers...473 acres...393 in CRP...buy now and get help with payments...easy to divide later...hurry!!! It Could Be Yours!!!

Call and see...prestigious homes...starter homes...family homes...hobby farms and commercial properties...listed only with All Seasons Realty...many are "privacy listings"...with no signs!!!

REAL ESTATE SHOPPING LIST AVAILABLE!
STOP IN AND PICK UP YOURS.
FIRST TIME HOME BUYERS SPECIALS!!! PROPERTIES YOU WON'T SEE WITH ANY OTHERS!
HOMES · COUNTRY HOMES · FARMS · HOBBY FARMS
BUILDING SITES · CRP LAND · COMMERCIAL
CALL AHEAD FOR WEEKEND APPOINTMENTS!!!

Public Notices

SEPTEMBER 20, 27, AND OCTOBER 4, 1989
NOTICE OF EXPIRATION OF REDEMPTION
OFFICE OF THE COUNTY AUDITOR
COUNTY OF PENNINGTON, STATE OF MINNESOTA

To All Persons Interested in the Lands Hereinafter Described:
You are hereby notified that the parcels of land hereinafter described, situated in the County of Pennington, State of Minnesota, were bid in for the State on the 12th day of May 1980, at the tax judgment sale of land for delinquent taxes for the year 1979, that the descriptions of said parcels and the names of the persons to whom the same are assessed, respectively, are as follows:

Parcel No.	Person Assessed	Description and Amount Necessary to Redeem
25-11-081-00	Loren A. Borsheim, 808 S. Tindolph, Thief River Falls, MN 56701; Degney Schuster, 422 N. Horace, Thief River Falls, MN 56701	South Fifty Feet (50') Lot One (1), Block Ten (10), Conley's Third Addition to the City of Thief River Falls — $1,417.00 as of 9/30/89

FAILURE TO REDEEM SUCH LANDS PRIOR TO THE EXPIRATION OF REDEMPTION WILL RESULT IN THE LOSS OF THE LAND AND FORFEITURE OF SAID LANDS TO THE STATE OF MINNESOTA.
Inquiries as to the proceedings set forth above can be made to the County Auditor for the County of Pennington, whose address is set forth below.
That the time for redemption of said lands from said sale will expire 60 days after service of notice and the filing of proof thereof in my office as provided by law.
Witness my hand and official seal this 14th day of September, 1989.

-s- Kenneth Olson, Auditor
Pennington County
Box 616, Thief River Falls, MN 56701
(218) 681-4011

SEPTEMBER 20, 27, AND OCTOBER 4, 1989
NOTICE OF EXPIRATION OF REDEMPTION
OFFICE OF THE COUNTY AUDITOR
COUNTY OF PENNINGTON, STATE OF MINNESOTA

To All Persons Interested in the Lands Hereinafter Described:
You are hereby notified that the parcels of land hereinafter described, situated in the County of Pennington, State of Minnesota, were bid in for the State on the 8th day of May 1984, at the tax judgment sale of land for delinquent taxes for the year 1983, that the descriptions of said parcels and the names of the persons to whom the same are assessed, respectively, are as follows:

Parcel No.	Person Assessed	Description and Amount Necessary to Redeem
11-29-170-05	Daniel H. Helle, 561 West 13th Street, Thief River Falls, MN 56701	Parcel in S1/2SE1/4 Section 29, Twp 154, Rge 43, described as follows: A parcel of land which is part of the South half of the Southeast Quarter (S1/2SE1/4), Section Twenty-nine (29), Township One Hundred Fifty-four (154) North, Range Forty-three (43) West of the Fifth P.M., bounded as follows: Beginning at the point of intersection of the North line of M & J Addition to the City of Thief River Falls and the centerline of Dawn Avenue, thence North [illegible]

[illegible]

... (35), Township One Hundred Fifty-four (154) North, Range Forty-three (43) West of the Fifth P.M. described as follows: Commencing for a point of beginning at a point which lies North 1974.3 feet upon section line common to Sections 34 and 35, Township 154, Range 43, from the corner common to Section 2 and 3, Twp 153, Range 43, and Sections 34 and 35, Twp 154, Range 43, the above point being marked by an iron post at an intersection of the said section line and the southerly right of way line of Minnesota Trunk Highway #56; thence North 12°50' East a distance of 177.2 feet to a point hereinafter called the point of beginning; thence North 0°11' West a distance of 282 feet, thence [illegible]

ANDERSON Realty & Blds. Inc.
Warroad
Call: Linda Myers 386-1436 or Bob Anderson 386-1326

OWNER FINANCING!! 3 bedroom 2 bath at War-Road Estates. Unique Layout, Many Features!

RIVER FRONT, 3 bedroom home. Oak floors and woodwork. Instant income w/attached apartment. Full Basement.

BEAUTIFUL UNIQUE 3 levels, 2 fireplaces, landscaped lawn, wrap around decks. Upper $80.

2 BEDROOM CONDO. Beautiful floor plan. Enclosed porch area. Appliances and curtains included. A Super Value At $35,000.

3 BEDROOM, DOUBLE GARAGE, 1 1/2 acres, 3 mi. from Warroad. Make an offer on this small 1 1/2 story bargain. Linda Myers, Owner/Agent.

UNIQUE LOFT on this 3 bedroom, 2 bath home on War-Road Estates. Private—fireplace—decks. See This One!

80 ACRES w/house or 70 acres or small 2 bedroom house w/basement and outbuildings on 10 acres. Gorgeous, high hunting land, south of Williams. Make An Offer!

ALL THE EXTRAS on this deluxe A-frame. 3 bedroom, 2 baths, fireplace, landscaping. A Real Beauty!

84.25 ACRES in N. W. Angle. 1,200 Shoreline.

N. W. ANGLE Cabin, 3 bedrooms, 1 bath, Pine Creek area. Franklin Fireplace - Fully Furnished.

COMMERCIAL PROPERTY downtown Warroad. Excellent location. Great opportunity in Northern Minnesota Boom Town.

[illegible]

SEPTEMBER 20, 27, AND OCTOBER 4, 1989
NOTICE OF EXPIRATION OF REDEMPTION
OFFICE OF THE COUNTY AUDITOR
COUNTY OF PENNINGTON, STATE OF MINNESOTA

To All Persons Interested in the Lands Hereinafter Described:
You are hereby notified that the parcels of land hereinafter described, situated in the County of Pennington, State of Minnesota, were bid in for the State on the [illegible] day of May 1979, at the tax judgment sale of land for [illegible] taxes for the year 1978, that the descriptions of said parcels and the names of the persons to whom the same are assessed, respectively, are as follows:

Parcel No.	Person Assessed	Description and Amount Necessary to Redeem
21-07-001-0[illegible]	[illegible]	Northeast Quarter (NE1/4) Section Seven (7), Township One Hundred Fifty-two (152), Range Forty-two (42) [illegible]
14-14-030-00	Gordon [illegible], Goodridge, MN [illegible]; Northern State Bank of Gonvick, Gonvick, MN 56644	[illegible] Quarter [illegible] Section Fourteen (14), Township One Hundred Fifty-four (154), Range Thirty-nine (39) — $[illegible] as of 9/30/89

That the time for redemption of said lands from said sale will expire 60 days after service of notice and the filing of proof thereof in my office as provided by law.
FAILURE TO REDEEM SUCH LANDS PRIOR TO THE EXPIRATION OF REDEMPTION WILL RESULT IN THE LOSS OF THE LAND AND FORFEITURE OF SAID LANDS TO THE STATE OF MINNESOTA.
Inquiries as to the proceedings set forth above can be made to the County Auditor for the County of Pennington, whose address is set forth below.
Witness my hand and official seal this 14th day of September, 1989.

-s- Kenneth Olson, Auditor
Pennington County, Minnesota
P.O. Box 616,
Thief River Falls, MN 56701
(218) 681-4011

September 27, October 4, 1989
NOTICE TO DRAINAGE CONTRACTORS
NOTICE TO DRAINAGE CONTRACTORS

Notice is hereby given that sealed bids will be received at the office of the Secretary of the Middle River Snake River Watershed District at 453 North McKinley Street in Warren, Minnesota until 4:00 o'clock P.M., October 16, 1989, for the Construction of a Farmstead Ring Dike in Polk County, Minnesota.
Said work involves quantities estimated as follows: Earth [illegible] CY; [illegible] LF; Seeding – 4.65 Acres; Road Gravel – 70 CY; Clearing – 0.49 Acres.
The total Engineer's estimate is $15,254.
No bids will be entertained in which the aggregate exceeds the estimated cost by more than 30 percent.
The items and quantities listed are for the total of the work involved in the Construction of a Farmstead Ring Dike.
Bids must be submitted in a sealed envelope and be on forms furnished by the Middle River Snake River Watershed District. Each bid must be accompanied by a certified check or bid bond payable to the Middle River Snake River Watershed District for not less than ten percent of the amount bid as a guarantee that the bidder, if successful, will enter into a contract for the work as described in the proposal. The certified checks or bid bonds of the three lowest responsible bidders will be retained until a contract has been entered into but no longer than 90 calendar days from the date of the opening of the bids.
It is the intent of the District to award the contract for the work described to the lowest responsible bidder or bidders who will be required to furnish surety bonds to the District in the amount of 100% of the contract price and certificate of insurance for workman's compensation and liability insurance.
Copies of plans and specifications may be obtained from the office of the Secretary of the Middle River Snake River Watershed District at 453 North McKinley Street, Warren, Minnesota 56762 upon payment of $20.00.
The right to adjourn the letting of the contract to a time and place other than noted here in, or to reject any and all bids is reserved.
Dated this 22nd day of September, 1989.
Richard Kuzel, Secretary
Middle River Snake River Watershed District

September 27, 1989
NOTICE OF HEARING
BOARD OF ZONING APPEALS
CITY OF THIEF RIVER FALLS

Notice is hereby given, pursuant to Chapter 11 of the Thief River Falls City Code, that Walter and Ella [illegible], 211 East 13th Street, have applied for a Variance to the Zoning Regulations governing Interior Side Yard and Front Yard Setbacks. The property is legally described as the South 120 feet, less the West 160 feet of Lot 15 in Fairfield Addition.
Granting of the Variance Request would allow the petitioners to construct a detached 14' X 22' single stall garage. The proposed garage would have an Interior Side Yard Setback (to the roof overhang) of three feet (3') at the east property line, which would be a two feet (2') variance to the five feet (5') minimum Interior Side Yard Setback as required by Section 11.32, Sub. 6, for the R-2 General Residential District. The proposed garage would have a Front Yard Setback (to the roof overhang) of seventeen feet (17') at the South property line, which would be an eight feet (8') variance to the twenty five feet (25') minimum Front Yard Setback as required by the aforementioned Section.
Notice is further given that the Board of Zoning Appeals will conduct a Hearing on the Variance Request at 5:00 P.M. (CDST) on Tuesday, October 10, 1989, in the City Council Chambers, City Auditorium. All persons wishing to comment on the Variance Request will have the option to be heard at this time. Persons who wish to submit written comments prior to the Hearing or who have questions should address them to the office of the Community Development Director, City Auditorium, P.O. Box 528, Thief River Falls, MN 56701, or telephone 218-681-2500.
Dated this 25th day of September, 1989.
City of Thief River Falls
-s- Donald L. Steward
Community Development Director and Zoning Administrator

September 27, October 4, 1989
STATE OF MINNESOTA
COUNTY OF PENNINGTON
DISTRICT COURT
Ninth Judicial District
Probate Court Division
In Re: Estate of Daniel R. Hanson, Deceased
ORDER AND NOTICE OF HEARING ON PETITION FOR PROBATE OF WILL AND APPOINTMENT OF PERSONAL REPRESENTATIVE IN SUPERVISED ADMINISTRATION AND NOTICE TO CREDITORS
TO ALL INTERESTED PERSONS AND CREDITORS:
It is Ordered and Notice is hereby given that on the 23rd day of October, 1989, at 11:00 o'clock A.M., a hearing will be held in the above named Court at Thief River Falls, Minnesota, for the formal probate of an instrument purporting to be the will of the above named decedent dated October 29, 1966, and for the appointment of Elizabeth J. Hanson, whose address is 1120 Centennial Drive, Thief River Falls, Minnesota 56701, as personal representative of the estate of the above named decedent in supervised administration, and that any objections thereto must be filed with the Court. That, if proper, and no objections are filed, said personal representative will be appointed to administer the estate, to collect all assets, pay all legal debts, claims, taxes and expenses, and sell real and personal property, and do all necessary acts for the estate. Upon completion of the administration, the representative shall file a final account for allowance and shall distribute the estate to the persons thereunto entitled as ordered by the Court, and close the estate.
Notice is further given that ALL CREDITORS having claims against said estate are required to present the same to said personal representative or to the Court Administrator within four months after the date of this notice or said claims will be barred.
Dated September 25, 1989.
(COURT SEAL)
-s- J.A. Hanson, Judge
-s- Ardith Johnson, Court Administrator

Paul Ihle
Wurst, McDowell & Ihle, Ltd.
Attorney
Professional Building
P.O. Box 653
Thief River Falls, MN 56701
(218) 681-3111

HOLT. . .

On Saturday evening the following gathered at the George Mostue home for a potluck supper to help George celebrate his 90th birthday: Ethel and Gene Hyatt, Ella Bjertness and Romal, Yvonne Green, Minnie Offerdahl, Boyd and Darlene Wilson, Viola Johnson, Eunice Hagen, Luvern Inman, Forrest Johnson, Milton and Marlon Davidson, Sharon Holmstrom, Dustin and Kari Jo, Ronnie Davidson, Mr. and Mrs. Jim Helgeson of Roseau, George's son, Brooks, and granddaughter, Jane of Boston, MA, and Merle and Ellen Johnson of McIntosh.

On Wednesday Delores Benitt visited with her aunt, Agnes Larson, who is a patient at the Northwest Medical center in Thief River Falls.

Recently Elroy and Carol Benitt visited with Bert and Joyce Kron.

On Friday Clara J. Relerson and Marcy Mickelson joined Jeanette Relerson at Wadena to attend the funeral service for Audrey Rude.

Tom and Julie Gast, Darrin, Christopher and Jesse of White Bear Lake spent the weekend visiting at the Selmer Sorter home.

On Tuesday, Aileen Benitt, accompanied by Elda Knutson of Thief River Falls attended the funeral services for Lois Lillevold at Grygla.

Peter and Frances Gerszewski were among the many who attended the parade in Newfolden on Saturday forenoon.

Ross Christenson of Two Harbors spent the weekend visiting at the Rudy Christenson home.

Gerry Nelson was a brief caller at the Harry Engen home on Sunday evening.

Dorothy Rood spent the weekend visiting with Rosie Roisland in Karlstad. On Sunday they attended morning services at the Highland Lutheran church and the potluck dinner that was the farewell party for Pastor Knapp and family.

On Saturday forenoon Marge Steinhauer and a friend visited with Jeanette Relerson.

Tom Gust and Tim Hogan of the Twin Cities visited at the Selmer Sorter home.

Peter and Frances Gerszewski attended the Nazareth church dinner on Sunday evening.

Genereux Realty, Inc.
1529 Hwy. 59 S.E.
Thief River Falls, MN 56701
(218) 681-HOME
MLS
IN THE FRONT OF THE PLAZA CAFE!

#9121...NICE RAMBLER WITH VIEW OF THE RIVER. 2 bedrooms up, office and sewing room, lower level all finished. Double attached garage. $52,500.

#9143...NEW LISTING. East side of town, 3 bedroom, 2 story home, living room, formal dining room, big kitchen, 1 1/2 bath, single garage. $27,000.

#9182...NICE 2 BEDROOM RAMBLER, corner lot, attached garage, fruit trees. Also zoned C-2. $29,900.

#9130...NEW LISTING- Huge 4-5 bedroom log home on 4 acres, 2 1/2 bath, double attached garage, massive living room, walkout basement!!

#9074...NW LOCATION- 3 bedroom, 1 1/4 story with finished basement, maintenance free steel siding. $30's.

#9840...SE LOCATION- 1 1/2 story, 3 bedroom, with formal dining room. Single detached garage, large deck. ALL THIS FOR ONLY $22,900.

WE HAVE SOLD A LOT OF OUR LISTINGS! TO HAVE YOURS HAVE A SOLD SIGN CALL 681-HOME!

Kermit Genereux, Broker...681-8493	Jen Ness, Sales 681-2757
Richard Frolland, Sales 465-4448	Dana Jenkins, Sales 681-1827
Julie Halvorson, Sales 681-5661	

Objectors to the OTH-B radar system proposed by the U.S. Air Force have also expressed the opinion that the OTH-B receiver site in this area is inappropriate. Objections to the project have also been expressed on the sign carried by Mrs. Dorothy Meier prior to the OTH-B scoping meeting Tuesday evening at Lincoln high school in Thief River Falls.

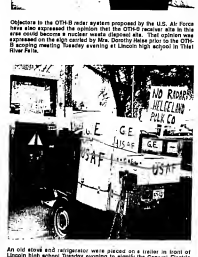

An old stove and refrigerator were placed on a trailer in front of Lincoln high school Tuesday evening to signify the Garwin Electric company's involvement as general contractor in the OTH-B radar installation and operation. Objectors to the project later used a heavy chain to better the appliances prior to the scoping meeting for the Environmental Impact Statement for the project held in the school auditorium.

Young TRF Girl Nearly Struck By Motorist

Police cited an 18-year-old Thief River Falls man for reckless driving after it was reported to police that he nearly struck a young girl walking in a crosswalk.

On Sept. 26 at 8:05 p.m. police received a report of a four-wheeler tearing around in the Travel Home parking lot. According to the report, a young girl was walking in a crosswalk and almost struck by the four-wheeler. The vehicle also had no headlight.

When police arrived at the scene a four-wheeler was observed leaving a lot at Polaris Product Development Building. Police found the old magnet had stuck. The driver had not run the wands. Police asked the driver of the vehicle, Thomas Lee of the woods and Wall, Texas, September 18, stop. A Thief River Falls man was cited for reckless driving.

Damage to the St. Hilary liquor store in Gatzke on Sept. 24 was estimated at $400 after an unknown person or persons on foot the employee walk-in cooler. On Sept. 22 at 10:40 p.m. the sheriff's department received a report that someone had pounded dent vehicle into the side of the St. Hilary liquor store. Entry was made by the person or persons doing so on Sept. 24 at 8 a.m. According to the report of the accident, a car driven by Andrew Gaffney, Thief River Falls, was traveling west on SA 5 and a deer jumped in front of the vehicle. Gaffney of Thief River Falls and driven by Roger Meunier, route 4, Thief River Falls, which was also traveling west, hit the rear of the Gaffney vehicle. Damage to the Gaffney vehicle was estimated at $2,000. Damage to the city vehicle was unknown.

Local Woman Nominated To Tourism Ass'n.

Minnesota Heartland — Vikingland Regional Tourism Association will hold an open call meeting 2 p.m. October 4 on Bemidji.

Purpose of the meeting, executive committee members will be elected, and committee assignments are made around the following names as candidates for the executive committee: Joe Lillegard, Thief River Falls, Don Gladsoe, Ortonville, Audrey Prince, Ada, Jerry Ness, Bemidji, Ann Vince Lindstrom, Moorhead, and Kevin Williamson, Bemidji.

The Minnesota Heartland-Vikingland Regional Tourism Association is a non-profit organization promotes and develops tourism resources and associated networks in the 20 county area of northwestern and eastern Minnesota. The association is a partnership between operators in partnership with the Minnesota Office of Tourism's Northwest/West Region office in Brainerd. The marketing seminar and annual meeting are open to the public and all interested parties.

Second Section

Thief River Falls, Minnesota
Volume 78 Number 78
September 27, 1989

Enrollment At MN Community Colleges Climb

Enrollment at Minnesota Community Colleges this fall has hit a record high for the fifth straight year, reaching 54,000. The preliminary figure is 2,000 students higher than it came higher than a year ago and is 41 per cent over the last five years.

Chancellor Gerald W. Christenson said yesterday that the number of students is "a tribute to the increasingly higher expectations for higher education in some colleges

"According to the best numbers we can find, our Minnesota Community Colleges are enrolling a larger percentage of youth of any state in the nation over the last five years," Christenson said.

The fact that our college parking lots are full and our classrooms are full even during the day demonstrates that students of all ages are finding the quality and access they need for liberal arts and career education," he said.

Enrollment in Minnesota Community College system has 20 community throughout the state, providing two-year academic degrees, one-and-two-year career programs and a variety of continuing education classes.

Many students transfer from community college degrees to four-year colleges and universities.

Enrollment at our colleges is the highest it has been since 26,000 students fall, which matches the enrollment 27,500 in undergraduate programs at the Minneapolis/St. Paul campuses of the University of Minnesota.

Normandale Community college in Bloomington, the biggest single campus in the state, has 6,000 students this fall and has added a weekend college to accommodate more students. North Hennepin community college in Brooklyn Park has added an afternoon and evening college program.

The colleges are really accepting, and it seems cases they were simply unable to and must turn away because they are out of space," Christenson said. He said the Minnesota community colleges has joined Governor Perpich and the legislature to consider a $90 million building program next year.

Included in the building request is funding for a formal complex for Pine du Lac community college center in Chaqua, which has room for 300 students and is operating for the first time in temporary facilities.

The college has been the catalyst for a real partnership between the Pine du Lac Chippewa Band and the Chippewa community, Christenson said.

Statewide, the preliminary fall enrollment of 25,000 compares with 38,247 in the fall of 1984, up 41 per cent in five years. Nationally, the number of students, including part-timers, was a full-time equivalent (FTE) basis, this fall's preliminary total of 20,281 compared with 23,925 in the fall of 1984, a 15 per cent.

The FTE gain nationwide is nine per cent — is even greater than the 41 per cent total enrollment, considering a trend toward more full-time Christenson said.

Enrollment gains of 10 per cent or more were registered this fall at Anoka-Ramsey, Minneapolis, North Hennepin, Itasca (Grand Rapids) and Lake Superior (Duluth) community and technical colleges in Minneapolis and Duluth.

Northland community college showed the single largest drop in enrollment, 9 percent, from 1,188 in 1988 was 921 compared to 1,086 in 1988, a drop of 1948 per cent. Only one other college showed a drop in fall count Virginia Fields recorded a 2 per cent drop from 1,211 in 1988 to 1,186 in 1989.)

Swedish Heritage Society Notes Several Events

Agassiz Swedish Heritage society will be a delicacy for the public to attend events to be held in the area in the near future. Gary Anderson of Warren invited.

Dr. Eva Lagerquist of Gothenburg University in Sweden will speak Sunday, October 1 at 7:30 p.m. at the Bethesda Orden church. Dr. Lagerquist is a professor of North Dakota in Grand Forks.

A Swedish musical group will perform October 29 at 7:30 p.m. at Grace Lutheran church in Warren. The group is from Lund, Sweden and will also be held at 2 p.m. Friday, December 8.

Ophtim Dvanger, Sweden's most famous folk singer, will perform at a program at the Wheaton Bethel Pentecostal Tuesday at 8 p.m. October 30.

Middle River Sets Plans For Annual Goose Festival

Middle River Commerce Club has planned a full weekend of activities for the 15th annual Goose Festival in Middle River Friday, Sept. 29, through Sunday, October 1.

The Goose Festival is held in conjunction with the theme, "We Love Our School," and June Young, an elementary school teacher in the community for over 40 years, will be honored as the honorary chairman of the annual parade Saturday.

This annual Miss Middle River Pageant, a preliminary formal event, was held on Sept. 23. It featured five contestants competing for Miss Congeniality, Miss Simpson and Tommy Stromberg, vying for the title of Miss Middle River.

Another event that opens prior to the festival is the Fall Fun Fest and Community Theater presentation of "Blithe Spirit," a Noel Coward adaptation, at 7:30 p.m. in the school gym Wednesday, Thursday, Saturday and Sunday, Sept. 28, 29, Oct. 1, Oct. 2. The play is under the direction of Brian Myer.

Friday's main event is the health fair in the auditorium garage from 4 to 8 p.m. Sponsored by the Lions club and Tri-County ambulance, Middle River unit, the fair will feature information on diseases, a tour of the ambulance and free blood pressure checks.

Also on Friday, the Legion Auxiliary will be serving a fish fram 4:30 to 7 p.m. in the Legion club rooms, and the Legions will have their annual Friday night fish fry at the Legion club starting at 5 p.m. Friday, Saturday and from 9 to closing on "Days Gone By Entertainment," and dancing at Meadowbrook Ballroom from 7 p.m. to closing on Friday, Sept. 29.

Saturday morning, Sept. 30, will begin, sponsored by the Marshwiggles Band, a "pancake breakfast" at the Middle River Nebo warehouse from 7 a.m. to 12 noon, and a memorial service for Ruth Ann Ness, a Lutheran church with Rev. Paul Bierbaum as speaker. The offering at the service will be designed to the Children's Hospital facility in association with their annual Friends of Children Day on Saturday, Oct. 7. Arrangements have been made for the service, and Middle River Senior Citizens will also serve noon lunch in the community center, beginning at

(Continued on Page 3)

Middle River Commerce Club has planned a full weekend of activities for the 15th annual Goose Festival in Middle River Friday, Sept. 29, through Sunday, October 1.

The Goose Festival is held in conjunction with the theme, "We Love Our School," and June Young, an elementary school teacher in the community for over 40 years, will be honored as the honorary chairman of the annual parade Saturday.

This annual Miss Middle River Pageant, a preliminary formal event, was held on Sept. 23. It featured five contestants competing for Miss Congeniality, Miss Simpson and Tommy Stromberg, vying for the title of Miss Middle River.

Another event that opens prior to the festival is the Fall Fun Fest and Community Theater presentation of "Blithe Spirit," a Noel Coward adaptation, at 7:30 p.m. in the school gym Wednesday, Thursday, Saturday and Sunday, Sept. 28, 29, Oct. 1, Oct. 2. The play is under the direction of Brian Myer.

Friday's main event is the health fair in the ambulance garage from 4 to 8 p.m. Sponsored by the Lions club and Tri-County ambulance, Middle River unit, the fair will feature information on diseases, a tour of the ambulance and free blood pressure checks.

Also on Friday, the Legion Auxiliary will be serving a fish fram 4:30 to 7 p.m. in the Legion club rooms, and the Legions will have their annual Friday night fish fry at the Legion club starting at 5 p.m. Friday, Saturday and from 9 to closing on "Days Gone By Entertainment," and dancing at Meadowbrook Ballroom from 7 p.m. to closing on Friday, Sept. 29.

Saturday morning, Sept. 30, will begin, sponsored by the Marshwiggles Band, a "pancake breakfast" at the Middle River Nebo warehouse from 7 a.m. to 12 noon, and a memorial service for Ruth Ann Ness, a Lutheran church with Rev. Paul Bierbaum as speaker. The offering at the service will be designed to the Children's Hospital facility in association with their annual Friends of Children Day on Saturday, Oct. 7. Arrangements have been made for the service, and Middle River Senior Citizens will also serve noon lunch in the community center, beginning at

(Continued on Page 3)

Polly Deal (right), representing Minnesota Special Olympics, received a donation from the Northwestern Grand Motion of the Order of Eastern Star Jewel Fund for $1,000. Pictured with Polly Deal is Worthy Grand Matron of the Order of Eastern Star, Ina Stimson and Shirley Stromberg, vying for the title of Miss Middle River.

Dr. Jack Haymond Is New Northland History Instructor

Dr. Jack Haymond is the new full-time history instructor at Northland Community college in Thief River Falls.

Prior to accepting the position at Northland, Haymond taught at Black Hills State College in Spearfish, South Dakota, and at the Sisseton-Wahpeton Community College in South Dakota.

Haymond says he enjoyed teaching at the two colleges and is looking forward to a position at a community college. "I'm a firm believer in the community college system. I get my start in a community college and I enjoyed it," he added. "I enjoy the real life relevance that community colleges have to the community needs and the college meets that demand." Haymond was also impressed with the campus of Thief River Falls. "It's a good community college and a good campus."

Haymond received his M.A. from the University of Idaho and his Ph.D. from Washington State University. He was a teaching assistant, a research assistant and a lecturer at the University of Arizona prior to accepting the position at Sitting Bull College.

Haymond has received numerous honors and awards including a teaching award. His main interests accompishment was winning second place in the South Dakota State Centennial History Writing Contest for his paper entitled, "A Sioux Reservation Community: Cheyenne River 1934-1986." The much-praised $500 was presented at the double of Gustav Bergfjord, the man who built Mount Rushmore.

Dr. Jack Haymond

SIMMONS
Beautyrest
Bedding Bonanza
SAVE ADDITIONAL $50.00
(SIGNATURE STYLE SHOWN)
CLASSIC
Starting at
$159
TWIN PER PIECE
FULL SIZE, reg. $219
QUEEN SIZE, reg. $269
KING SIZE, reg. $399
SIMMONS
SIMMON'S TRADE-IN SALE
Trade in your old mattress and box spring on a new Simmons Beautyrest and Kordel's will give you $50.00 credit towards the purchase of a Simmons Beautyrest. This special $50.00 offer is good for this week only.

ROYALTY LUXURY FIRM	ROYALTY EXTRA FIRM	IMPERIAL
$179	$179	$219
TWIN PER PIECE	TWIN PER PIECE	TWIN PER PIECE
FULL SIZE, reg. pc. $249	FULL SIZE, reg. pc. $249	FULL SIZE, reg. pc. $299
QUEEN SIZE, set $299	QUEEN SIZE, set $299	QUEEN SIZE, set $399
KING SIZE, set $799	KING SIZE, set $799	KING SIZE, set $899

•Now for Limited time only!
•Offer good subject to credit approval!
•Free Delivery!
•Over 48 years of commitment to customer service!
KORDEL FURNITURE
681-3266
OPEN:
Monday-Friday 9 a.m. to 5:30 p.m.
Thursday 9 a.m. to 8 p.m.
Saturday 9 a.m. to 5:00 p.m.
Hwy 32 S. Next to Pamida
Thief River Falls, MN

If you heat your home, here's how to kiss repair bills good-bye.
Guaranteed Heating is 15 years of service.
GUARANTEED HEATING
MINNESOTA POWER SYSTEMS
If you're an existing or a new all-electric heat customer you will eliminate all repair bills on your electric heating system! All you have to do is ask for Guaranteed Heating. Then, for a full 15 years, we'll service your system anytime, day or night, seven days a week.*
THIEF RIVER FALLS MUNICIPAL UTILITIES
Box 528 Thief River Falls, MN 56701
(218) 681-3916
*A fee exclusion apply.

Moore's Interior Latex
Regal PAINT SALE
AQUAVELVET
WALL SATIN
AQUAPEARL
AQUAGLO
Benjamin Moore & Co.
Choose from these four beautiful interior latex finishes. All feature easy, brushing, spatter-resistant application, rapid dry and are available in over 1600 custom and ready-mixed colors.
Regal Wall Satin
LATEX INTERIOR FLAT
• Beautiful, durable matte flat finish
• Self priming on most surfaces
Regal AquaVelvet
LATEX EGGSHELL FINISH
• One paint for walls & trim
• For heavy traffic areas—will withstand repeated washings
Regal AquaPearl
LATEX PEARL FINISH
• Continuous pearl-like sheen
• Especially suited for kitchens & bathrooms
Regal AquaGlo
LATEX SEMI-GLOSS FINISH
• Extremely durable finish for trim, doors, furniture & walls
• Beautiful semi-gloss sheen
SAVE $5.00 Per Gal.
Benjamin Moore PAINTS
Drop Cloth Each 39¢
Paint Thinner Gal. $2.99
6 Pt. Stainbinder $19.95
PAINT & GLASS INTERIORS
416 4 Street, S.E. Falls, MN • 681-3512

The One
★
The One You've Been Hearing About
★
The One You've Been Reading About
★
The One That's Medically Supervised
★
The One With Behavioral And Nutritional Therapy
★
The One That's Clinically Proven Safe And Effective
★
The One Everyone Tries To Imitate
★
The One Medical Weight Management Program You Should Call
★
The OPTIFAST Program
The Proven Medical Treatment For Obesity
Important persons are invited to attend a free orientation session on:
WED., OCTOBER 4, 1989 - 7:30 p.m.
Northwest Medical Center Chapel - 120 Latham Ave. South - Thief River Falls
Sponsored by Northwest Health Services

CHURCH SERVICES

St. Bernard's Catholic Community
Fr Stan Bourassa, Pastor
Fr Dave Super, Associate Pastor

Wednesday, September 27: 5 p m Mass, religious education parents sessions, grade 8 6 30 p m , grade 9 7 30 p m , grade 10 8 39 p m ; 7 30 p m "Open House" session rectory basement.

Thursday, September 28: 7 30 a m Mass, men's cursillo at Mt. St. Benedict.

Friday, September 29: 8 30 a m School Mass, 9 a m Valley Home Mass; 7 p m "399 Club" dinner dance

Saturday, September 30: 4 p m Sacrament of Reconciliation 5 p m Mass

Sunday, October 1: 8 30 a m Mass; 9.30 a m Sunday school classes, 10 30 a m Mass, Respect Life Sunday

Monday, October 2: 7 30 a.m. Mass, 9 a m Building Fund audit committee meeting

Tuesday, October 3: 7 30 a m Mass, 7 p m Adult choir meets, 7 39 p m Catholic Daughters meeting, 8 p m Social issues committee meeting, Liturgy committee meets

Wednesday October 4: Religious education release time classes, 5 p m Mass, 7 39 p m Stephen ministry supervisory session, 7 39 p m "Open house" session rectory basement.

Evangelical Free Church
Curtis D Anderson, Pastor
Linton Lundeen, Associate Pastor

Wednesday, September 27: 7 p m Prayer and Bible study hour, youth groups for all ages, attended nursery

Thursday, September 28: 2 p m Riverside Terrace service, 3 p m Oakland Park service

Saturday, September 30: 6 39 p m Junior high FCYF bowling and pizza party

Sunday, October 1: 8 39 a m Worship service, attended nursery and junior church for children, 9 45 a m Sunday Bible school, classes for all ages, coffee served before classes begin, 11 a m Worship service, attended nursery and junior church for children, 6 30 p m Evening service

Tuesday, October 3: 6 39 a m Men's prayer breakfast, 7 p m WMS meeting - "Membership Month"

Wednesday, October 4: 7 p m Prayer and Bible study hour, youth groups for all ages, attended nursery

Trinity Lutheran Church
D. Josh Nelson, Senior Pastor
Ronald R. Calvert, Associate Pastor

Wednesday, September 27: 5 p m 5th ...

Zion Lutheran Church
Richard Larson, Senior Pastor
Roger Hanson, Assistant Pastor
Clifford Kalmoe, Visitation Pastor

Wednesday, September 27: 7 p m Senior choir; 8 p m SEARCH-fellowship hall

Thursday, September 28: 9 a m Rebekah-Vi Lindberg Patio room, 1 p m SEARCH-patio room

Sunday, October 1: 8 39 a m Worship service-Holy Communion, KTRF and Cable 3 broadcasts, 10 39 a m Worship service-Holy Communion, 4 p m Hay ride-Rudes; 9 39 p m Lutheran Vespers

Monday, October 2: 7 p m Scouts

Tuesday, October 3: 9 39 a m Workshop and potluck lunch, 7 p m Church properties, Christian education, 7 39 p m Parish fellowship, lay ministry; 8 p m Evangelism, stewardship, youth-young adults, public relations

Wednesday, October 4: 7 p m Senior choir; 8 p m SEARCH classes

United Methodist Church
Elliott C George, Pastor

Wednesday, September 27: 6 p m Meditation; 9 30 p m Eucharist; 7 p m Junior high UMYF; 8 p m Choir rehearsal

Saturday, September 30: UMYF fall extravaganza at Detroit Lakes

Sunday, October 1: 9 45 a.m Worship service, nursery care provided for infants and small children, 10 45 a m Coffee served, 10 59 a m "Kids Praise," preschool through 5th, 11 a m Classes for grades 6-12 and adults, 12 noon Classes dismiss, 7 p.m Senior high UMYF

Tuesday, October 3: 7 30 p m B.E. Level I support group

Wednesday, October 4: 6 p m Meditation, 6.39 p m Eucharist, 7 p m Staff-PPR meeting, Junior high UMYF, 8 p m Choir rehearsal

Evangelical Covenant Church
Rev Mark A Johnson, Pastor
Kent Hudson, Youth Pastor

Wednesday, September 27: 9 p m Music committee, 7 p m All family fellowship - all ages welcome, Unique for college and career at Pedersons'.

Thursday, September 28: 7 a m Men's prayer breakfast

Saturday, September 30: 6 p m Covenant Companions

Sunday, October 1: 9 15 a m Sunday school - missionary emphasis - all classes meet in the sanctuary, 10 30 a.m. Communion service, 6 p m Night of Song - fellowship afterward.

Tuesday, October 3: 2 p m Ladies prayer fellowship

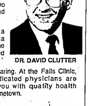

FALLS CLINIC
Division Of Dakota Clinic Ltd.

This Week Featuring...
PEDIATRICS

DR. DAVID CLUTTER

FALLS CLINIC
Monday-Friday
8:00 A.M. - 5:00 P.M.

Excellence — An everyday practice

FRANKLIN R. JUNG D.D.S.
American Association of Orthodontists
218-681-6650

AGDER...

Keep 'em on the Line — The Times

Bob and Patty Wold, Kyle and Kari, and Marie Erickson

Audrey Brinkman attended a workshop at Blackduck on Monday and Tuesday.

Monday evening David Haleren of Missoula, MT, arrived to spend a week at the home of Emil and Audrey Halcren

REINER
DOROTHY MILLER
GOODRIDGE
378-4269

Mr and Mrs. Bob Miller, Jonathan and Kacey visited at the Tami and Daryl Mickelson home on Sunday

Mr and Mrs. James Wells and Mona Pederson of Buenaville were dinner guests on Sunday, September 17th, at the Yvonne Pederson home in Thief River Falls.

Mrs. Gene Miller and Savannah were visitors at the Edgar and Richard Miller homes on Saturday afternoon.

Mr and Mrs Richard Miller and Aaron enjoyed a picnic supper at Warroad Saturday evening along with Tami and Daryl Mickelson and Zachary and Mr and Mrs. Carold Mickelson and a group of others.

Mr and Mrs Richard Miller and Aaron visited recently at the Alvin Sunedahl home at Salol.

Congratulations to Tammy Wells and Paul Holthusen who were married on September 16th! Mr and Mrs Bernard Wells, Mr and Mrs. Brian Wells, Adam and Maja, Mrs James Wells, Bea Hutchinson, and Mr and Mrs. Marvin Hutchinson were among those who attended the wedding. Best wishes, Tammy and Paul!

Mr and Mrs Paul Holthusen opened gifts at the Bernard Wells home on Sunday. The guests included Mr and Mrs Terry Wells, Sherry Wells of North Carolina, Mr and Mrs. Martin Etzler of Staples, Bea Hutchinson, Mrs Mark Jenkins, Kristen and Kara, Mr and Mrs Brian Wells, Adam and Maja, Wendy Ostby and Mr and Mrs. Rick Fox and family.

Mr and Mrs. Martin Etzler of Staples visited Saturday evening at the Bernard Wells home following the wedding of their granddaughter, Tammy Wells, and Paul Holthusen.

Laura Anderson spent from Tuesday until Thursday at the home of her grandparents, Edgar and Dorothy Miller. Laura also visited with Jaclyn and Kari Miller at the Jack Miller home

Mrs. Gary Anderson and Evelyn Anderson, Inga Coan and her brother, Eddie Hanson of Fosston were coffee guests at the Edgar Miller home on Thursday afternoon.

Happy birthday to Bea Hutchinson, who celebrated her 80th birthday on September 18th! Bea's daughter, Shirley Russell, called her on Monday with greetings.

Mr and Mrs. Morris Miller visited at the Norman Miller home at Greenbush on Saturday and brought birthday greetings to Norman who celebrated his birthday on Sunday, September 17th. Happy birthday to you, Norman!

GULLY...

Mr and Mrs. Mike Jagors from Des Moines, IA, spent a few days with Cathy and Wendt Senger. Mrs. Jager is a sister of Wendt.

Virgil and Mona Knudson spent a few days here and at Fosston visiting Virgil's mother, Mrs. Alice Knudson, at the Municipal Nursing Home.

Peter C. Rutkowski from Wayzata spent Saturday to Sunday at Grandma Esther Rutkowski's. He also visited with the Dick Maples at Gonvick and Paul Rydeens at Clearbrook

Henry and Henrietta Knutson were in Thief River Falls on Monday and they visited with Rose and Eddy Opsund.

Gene and Ann Melander, Hilma Ness of Bagley, and Arnie Lindem of Bemidji spent Wednesday and Thursday in Minneapolis. While there Ann and Gene were overnight guests at Darla Melander's

FOLKS!
Don't Miss The Goose Festival Activities At Middle River, SEPT. 29th, 30th & OCT. 1st
SPECIAL
INDOOR FLEA MARKET
SUNDAY, OCT. 1, 9 A.M.-4 P.M.
Twenty to Thirty Different Exhibitors with Antiques, Collectibles, Baked Goods, Handmade Articles, etc.

...I run straight toward the goal in order to win the prize, which is God's call through Christ Jesus to the life above.
—Philippians 3:14

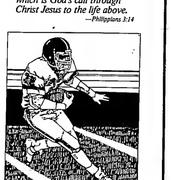

A good quarterback runs toward the goal line with one thought in mind: to cross it and score a touchdown. That single-minded determination is how the Apostle Paul described his pursuit of the "prize" which is life in the Lord. Are you pursuing another kind of goal? Be sure that what you are striving for is not an empty victory, but a tangible one. Come to the church of your choice this Sunday to learn how you can reach the best goal of all: life everlasting.

HIGHLANDING
MRS. KENNETH COAN, GOODRIDGE, 378-4351

Mr and Mrs Norman Anderson visited with Orris and Helen Olson on Monday afternoon in Thief River Falls.

A number of people have attended the open house at the county store and the museum. There are also fall items for sale.

Mr and Mrs. Bill Rehm visited on Sunday afternoon with Hilda Hoffman.

Ashley and Bethany Tharaldson spent Saturday morning visiting with their grandparents, Elmer and Alice Johnson

Delores Johnsrud and Ann Heden visited their mothers, Minnie Tollefson, and Ida Rees, at the Hillcrest Nursing Home on Sunday afternoon

On Monday evening the Rebecca circle met at Faith church. Dorothy Svanjord served as hostess

Lori Swenson drove to Karlstad on Monday evening where she attended the Northern Lights Cluster Extension meeting

Russell Heden and Kenny Nelson spent Saturday fishing at Buffalo Bay on Lake of the Woods.

Mr and Mrs. Alfred Iverson and Jeanette Hoffman were callers during the week with Hilda Hoffman

Mr and Mrs. Kevin Tharaldson, Ashley, Bethany and Joshua visited on Monday evening at the LeRoy Johnson home.

Many have attended the open house historical exhibit, "Till the Cows Come Home." This exhibit is on loan from the Minnesota Historical Society. Items are also for sale at the County Store. Each day student groups from the Goodridge school have also visited the exhibit.

The Star Homemakers met on Monday at the Eklund dining room with Jeanette Hoffman giving the lesson, "The Changing American Dinner Plate." Ruby Ramsey won the market basket.

Mr and Mrs Calvin Melgaard of Warren visited recently with Hilda Hoffman

Mr and Mrs Kevin Tharaldson, Ashley, Bethany and Joshua visited on Saturday with Gerald and Rose Sjulestad.

Mr and Mrs. Orlin Hanson attended the Northwestern Supply Trade Show at St. Cloud on Friday and Saturday, returning home on Sunday

Mr and Mrs. Norman Anderson visited on Sunday evening with Dale, Susie and Katie Anderson

Garden Club

The Deer Park Garden club met on Tuesday in Thief River Falls. Gretchen Belto was the tour guide on from the Hugo's parking lot down to the Rotarian Park and following the club members were guests at the Willis Prestegaard home. The executive board was reelected and they held their business meeting ...

Mr and Mrs. Clarence Peterson visited on Sunday evening at the Ray Paenow home

Mr and Mrs Max Fourier of rural Roseau visited on Sunday afternoon at the Lynn and Laurie Vad home

Larry Weber visited on Monday evening at the Russell Heden home.

Gary Johnsrud of New Town called to visit his parents, Jack and Deloris Johnsons.

NEWFOLDEN
MRS. ARNOLD LARSON
NEWFOLDEN
874 4331

Sunday Alice Ellingson visited at the Chuck Ellingson home and also attended a bridal shower for Stacey Eggebreath, bride-to-be of Kent Ellingson

Joel and Lori Waterworth hosted a birthday party for Katie on her 4th birthday on Saturday evening. Guests there were Aaron and Blanche Waterworth, Lester and Lois Sorenson, Jeff Sorenson, Mike and Debbie Waterworth and Reed, Dana Boe and Brandon, and Kenny and Karen Peterson.

Visitors the past week a the Inge Melo home were Vi Melvir, Hanna Moen, Harlan Melo, Sybil Peterson and Della Elseth

Friday evening Vernice Larson and Kari Peterson were among the many who attended the bridal shower for Michelle Folden at the Evangelical Free church.

Bill and Taana Engen and girls visited Sunday evening at the Elder Engen home.

Vernon and Lillie Olson and Florence Borg visited and helped Mona Olson celebrate her birthday on Saturday evening

Saturday visitors at the Hanna Moen home were Dennis and Beverly Moen, Douglas and Nicole, Gweny Hjelle, Wanda Dudley and Ellen Hjelle

Dorothy Hjelle visited at the Ellen Hjelle home on Sunday afternoon.

Those who helped Clyde Swenson celebrate his 60th birthday were Ed and Charlotte Bjorgaard, Emery and Jennifer Flaten and family, Kenny and Janet Garthus, Jens and Alfreda Bach, Todd and Shawn Swenson and family, Jonn and Pierson and Angie, Laurence and Fern Phillpp, Bob and Judy Knaprowicz, Tom and Wendy Blazejewski and family, Arlie and Carol Peterson, Ludwig Blazejewski, Harvey and Lucy Swenson and ...

Diane Nelson and Natalie, Dick and Pat Moen

Wyman Hjelle stopped to visit with his mom, Ellen Hjelle, on Saturday forenoon.

Sunday evening supper guests at the Ray Ness home were Arnold and Vernice Larson, Roy and Denise Ness and DelRay Ness

Larry Larson celebrated his birthday on Monday. Visitors were David and Tracey Larson and family, Dawn Larson of Strandquist and Brian Larson. He also received telephone calls from his sister, Nancy and Ellen

Sunday Gaylan Magner came and took Lucille Skadsem, Mayme McLaughlin and Beverly Boe out for a ride

Sharon Achlert visited with Beverly Erickson on Tuesday afternoon.

Harvey Skyberg was a Monday evening visitor of Curt and Elaine Thompson and also enjoyed a cup of coffee with them

Coffee guests of Emma Kammen on Sunday were Bill and Shirley Wagner and Olga Thompson

Merle and Beulah Bjornrud and Janet Simpson stopped to visit with Ernest and Eunice Hanson and also with Walter Beckland on Saturday

Sunday evening Roy and Laura Roppe visited with Bert and Adeline Roppe

Vernice Larson visited with Beverly Swenson and enjoyed coffee with her on Friday

Arnold Sundquist and his brother, Vernon, former Marsh Grove residents, stopped to visit with Alice Knutson the first week of September. They were en route to Baudette.

Sunday dinner guests at the Hanna Moen home were Mervin and Betty Moen

Joan Hjelle stopped to visit with Ellen Hjelle on Friday forenoon

Monday visitors at the Arnold Larson home were Sue Dondelinger and Lauren

Lucille Skadsem and Bertha Tunheim visited with Ruth Martin on Wednesday

Saturday evening visitors at the Milton Erickson home were Otto and Evie Anderson and Mary Anderson and Jill

Tuesday evening Curt and Elaine Thompson enjoyed a visit over coffee with Emma Kammen

Wednesday afternoon Frank and Harriet Kujava visited at the Roy Roppe home

Monday forenoon visitors at the Hanna Moen home were Kathy Harstad and Gweny Hjelle and Henry Nelson

Ellen Hjelle visited with Hulda Hanson on Tuesday

Kari Peterson visited at the Arnold Larson home on Monday evening

Kathy Moen visited with Beverly Erickson on Thursday

Tuesday, September 12th, Vivian Sagstuen visited with Hanna Moen

Monday evening Ellen Hjelle enjoyed supper with Jennie Lokken and Bertha Orfahl

Vernice Larson, Sue Dondelinger and Lauren visited and enjoyed coffee with Hanna Moen on Monday afternoon

Mervin and Kathrine Knutson hosted ...

GOODRIDGE
MRS. NEIL LIEDBERG
GOODRIDGE
378-4357

Tuesday evening September 19th, Ben Hanson, son of Dale and Dawn Hanson, celebrated his 10th birthday. Those who were included Clifford and Gunda Hegge, Ellen Hegge, Bradley Ross and Lindsay all of Oklee, Orin and Marcelin Hanson, Dean Hanson, Lynn and Lori Vad, Jeremiah and Jennifer, Jean Halverson, Cherrey and Cole, all of Goodridge. A birthday supper was served highlighted by a football cake. Those who sent cards and gifts included Gene and Diane Hegge of Fosston and Neil, Claire Ann, Nathan and Sheri Liedberg of Goodridge. Janelle Kveten came over later in the evening with a gift and card for Ben

Wednesday Jean Halverson, Dawn Hanson and Linda Bergeson of rural Trail visited and were dinner guests at the Cindy Hackle home of rural Gully

Wednesday Sheri Liedberg was an after school guest of Charlotte Cullen at the Doug Cullen home

Saturday morning Mrs. Neil Liedberg and Sheri were callers at the Norman Stusvik home

Saturday afternoon Sheri Liedberg visited with Ginn Ketrba at the Larry Ketrba home. Saturday evening Genn Ketrba spent the night with Sheri at the Neil Liedberg home

Late Saturday afternoon Leslie Iverson visited at the Clarence Dahlen home

Tuesday after school Mrs. Neil Liedberg and Sheri visited at the Norman Liedberg home in Thief River Falls. They also visited at the Sharon Langen and Darrell Nelson homes in Thief River Falls.

Friday morning Mrs. Neil Liedberg was a visitor and coffee guest at the Marlin Sand home

Friday evening Mrs. Neil Liedberg and Sheri were callers at the Clayton Johnsrud, Gary Johnson and Ruth Ketrba homes

Mr and Mrs. Palmer Lovly spent Saturday in McIntosh visiting with Clarence Hagen and attended the craft sale there

The first Star Homemakers meeting met on Monday September 18th, at the Eklund dining hall. Jeanette Hoffman, the new president, led the Homemakers Creed. Jeanette also gave the lesson on "Changing the American Dinner Plate." Hazel Omlid, the new secretary treasurer, read the reports. A show and tell period was held. The market basket was won by Ruby Ramsey. The ladies who won the centerpieces were Jerry Nelson, Marlys Johnsrud, and June Johnson. Those attending were Hazel Huot, Ruby Ramsey and Elvina Sunsdahl, all of Thief River Falls, Irene Lovly, Jeanette Hoffman, Mildred Hovet, Mildred Nerhus, Anna Kriel, Lois Swenson, Terry Jensen, Marlys Johnsrud, Junie Rare, Jerry Nelson, Ann Heden and June Johnson, all of Goodridge, and Joyce Hardecoff, and Pam Anseth of Oklee. The leaders for the coming lessons were planned for the year. A potluck lunch was served

Jack Haymond New Northland History Teacher

(Continued from Page 1)

Haymond also served in the U.S. Army, Military Intelligence for three years during the Vietnam era. he was stationed in Munich, Germany.

He and his wife, Carol, have two children Lara, 4, and Heather, 2.

Middle River Sets Plans For Annual Goose Festival

(Continued from Page 1)

10:30 a.m. ...

An antique tractor pull will be staged north of the elevator at 1 p.m., with weigh-in of machines from 9:30 to 11:30 a.m. Persons interested in entering may contact Clayton Troskey at 222-3511.

Area musicians will play at the Legion clubrooms, beginning at 2 p.m., and lunch will also be available.

Spigolo's PIZZA & PASTA
Grand Opening
THURSDAY - FRIDAY - SATURDAY
SEPT. 28-29-30
PRIZES TO BE GIVEN AWAY EVERY DAY
DRAWINGS For T-SHIRTS & HATS From PEPSI N.W. BEVERAGE McKINNON CO.
DRAWINGS FOR GIFT CERTIFICATES
SPECIALS
THURS. NIGHT SPAGHETTI FEED
All You Can Eat – Includes Salad Bar and Pop.
$4.59
FRIDAY NIGHT FREE ORDER OF BREADSTICKS
With The Purchase Of Any Size Pizza
SAT. NIGHT FREE POP
With The Purchase Of Any Size Pizza
NOT VALID WITH ANY OTHER OFFER.
Formerly Godfather's Pizza

HOLT...

STEINER...

VIKING...

Looking for Free Glasses? Cut It Out!

Free Glasses — Buy one complete pair of prescription glasses at regular price, get a second pair of glasses (same prescription) free from our exclusive 20/20 Collection. Coupon Expires September 30, 1989. Coupon Must Be Presented at Purchase Time. No Other Discounts or Offers Apply. Get Free Glasses at Midwest Vision Center

Free Contacts — Buy a pair of Wesley Jessen, Ciba or Bausch & Lomb daily wear fashion tinted soft contact lenses at regular price, get a clear pair (same prescription) free. Coupon Expires September 30, 1989. Coupon Must Be Presented at Purchase Time. No Other Discounts or Offers Apply. Get Free Contacts at Midwest Vision Center

Free Glasses — Buy a pair of Wesley Jessen, Ciba or Bausch & Lomb daily wear fashion tinted contact lenses at regular price, get a complete pair of glasses (same prescription) free from our exclusive 20/20 Collection. Coupon Expires September 30, 1989. Coupon Must Be Presented at Purchase Time. No Other Discounts or Offers Apply. Get Free Glasses at Midwest Vision Center

Eyes Examined By Doctor of Optometry

Midwest Vision Centers
215 E. 3rd Street, Thief River Falls • Call 681-5606

STRANDQUIST

MRS. IRENE LARSON, STRANDQUIST 436 2690

Tum Hodne of Winnipeg and Ardys Hansen of Detroit Lakes were overnight guests Sunday, a week ago, at the Harden Hodne home. Jeff Hansen spent the weekend, a week ago, at Harden Hodne's and this past week Corey Hodne visited at Hardens'.

Paul and Shirley Anderson spent from Friday to Sunday at Itasca State Park.

Kris Hodne of Minneapolis and Gary and Harriet Hodne of rural Newfolden were Saturday evening visitors at the Harden Hodne home.

Mrs. Charles Engler of Heron Lake came Friday to visit her parents, Alfred and Lorraine Setten. She returned home Sunday. Mr. and Mrs. Myron Johnson were Saturday evening supper guests at Settens' and visited with their weekend houseguest, Julie Ann Engler.

Mike and Betty Johnson of Warroad visited at the Elphie Adlis home Sunday afternoon.

Sunday Mildred Rux, Bill and Lorraine Mathieu and Arneida Mathieu of Thief River Falls visited at the Jerry Rux home. David Rux of Crookston was also a Sunday guest. Samantha Rux was a weekend houseguest of the Myron Johnson girls.

Mr. and Mrs. Palmer Rud and Andy and Anna and Wally Rud left for St. Paul Sunday afternoon a week ago. Audrey Rud entered the University of Minnesota hospital and will be having surgery. The others visited Sandra Rud in St. Paul.

Forrest Koland of Hibbing and George Koland, Sr., visited at Virgil Bruff's Tuesday afternoon.

Mr. and Mrs. Norman Roppo and granddaughter, all of Middle River, were Sunday afternoon visitors at the Anna Rud home.

Mr. and Mrs. Leonard Stallock visited Mildred Nelson Sunday afternoon. Gordon and Lila Grandstrand and Marlin Nelson and Tara visited Mildred Sunday evening.

Eunice Lofstrom visited Mildred Nelson late Monday afternoon a week ago and was a coffee guest. Ida Bruce visited Mildred late Friday afternoon and was a supper guest at Mildred's.

Wally and Anna Rud visited Gladys Stromberg at Newfolden Saturday afternoon and also Thursday forenoon.

Anna Rud visited Mabel Stromberg Monday and Saturday.

Jerry and Bev Rux visited Saturday at Nell Anderson's at Roseau.

Virgil and Delphine Bruff enjoyed birthday dinner at the KMNC Friday, September 15th, with Minnie Koland on her 92nd birthday. Others enjoying the dinner were George Koland, Sr., Shirley and Maye Koland.

Johnny Rud and Marguret Ellofsen visited Anna and Wally Rud Friday afternoon.

Irene Larson visited Mary and Donna Renstrom Thursday evening.

Anna, Wally and Andy Rud visited Alma Wicklund and Jenny Larson at Greenbush Friday afternoon.

Dennis Kleinwachter and Arlette Friedlander visited at Art Kleinwachter's Friday. They also visited with other relatives in the area.

Dianne Kleinwachter accompanied her mother, Mrs. Harryet Larson, to a party at Becky Johnson's at Thief River Falls Tuesday.

Billy, Myrna and Kenny Mender, Agnes Johnson, Bloyd Kl... of Argyle, Brent Donaldson, Randy and Fay Bengtson, Larry and Josh have been recent visitors at Louis Lofstrom's.

Joe Clark of Stephen was a Sunday evening visitor at the Wayne and Ruby Stromgren home.

Jim and Cindy Wetterlund and Christi of East Grand Forks were Friday evening visitors at Morris Anderson's.

Phillip and Yvonne Boen attended a 6 o'clock birthday dinner at the Ray Anderson home at Karlstad along with many relatives and friends. It was a celebration for Ray on his birthday.

Arlette Friedlander of Lake Elmo and Dennis Kleinwachter of Brandon, SD, stopped by to visit J.R. and Teni Kleinwachter Friday afternoon.

Earl and Eunice Waterworth were Sunday afternoon visitors at Isaac Thompson's.

Stacy Kleinwachter spent Thursday with her grandparents, Lloyd and Haryet Larson of rural Thief River Falls.

Saturday afternoon Dianne Kleinwachter enjoyed coffee with Florence Moyer.

Saturday Laurea Kleinwachter of Stephen was a coffee guest at Gene Kleinwachter's.

Friday evening Pearl and Peter Thompson, Becky and Danny Johnson were visitors at Isaac Thompson's.

Recent callers at Irene Larson's home were Eunice and Louis Lofstrom, Ruth Harper, Evelyn Kline and Mildred Nelson.

Ernest and Gladys Holmstrom, Ellen Stromberg, Judith Kleinwachter, Anron and Blanche Waterworth, Viola Fredricks and Jeff McHams have been past week visitors at Elmer and Anna Holmstrom's. Elmer and Anna visited with Bertha Holmstrom and attended the afternoon service at the KMNC Sunday.

Elsie Kimbrough visited with Adeline Stennes on Sunday afternoon.

Pearl Thompson accompanied Betsy Thompson to Maureen Sundby's home to attend the Women's Ministry meeting Thursday. Pearl also accompanied Betsy Thompson to Thief River Falls Saturday.

Recent visitors at Earl and Ebba Sihlberg's home have been Annie Hansen of Thief River Falls, Clarice Olson of Viking, Larry Johnson of Sabin, Ernest Johnson of Argyle, Mabel Stromberg, Viola Fredricks, Art, Gene and Kent Kleinwachter, Ray Grochowski and Marvin Boen.

Friday Dennis Kleinwachter of Brandon, SD, and Arlette Friedlander of Lake Elmo visited at the Gene Kleinwachter home. They are the son and daughter of the late Adolph Kleinwachter.

Saturday dinner guests at Isaac Thompson's were Richard, Nicole and Karl Thompson, Nelson LaDoux and Cathy Thompson.

A week ago Thursday evening Howard Hvidsten was a visitor at Paul Anderson's.

Ivan Kimbrough left again Sunday to spend a few days in Minneapolis.

Strandquist Senior Citizens News

Our business meeting was held at 2 p.m. on September 14th with 20 registered. Elphie ... opened the meeting with the secretary's and treasurer's reports read and approved.

We discussed taking some trips next month. We will have a potluck supper on September 28th starting at 4:30 p.m.

We finished a quilt and started on a new one.

June Gjovik will be here on September 21st from 2 to 3 p.m. to talk about commodities.

Last week we sent a memorial for Ann Bernhardson whom we will miss.

We enjoyed our trip to Stephen, the lovely dinner and the white elephant sale.

Our guests were Hilda and Lil Germundson from Karlstad, Wally Rud from Boulder, CO, Mary and Donna Renstrom, and Anna Setten.

Elsie Kimbrough ~~was our~~ hostess and Carl Johnson won the door prize.

Spigolo's opened up in the Godfathers Pizza restaurant in Thief River Falls. The Godfather's franchise was dropped and a new restaurant with the name Spigolo's opened up in its place. There are Spigolo's restaurants in Detroit Lakes, Brainerd, Bemidji and now Thief River Falls. Owners of the restaurant include Mary and Dan Thorstad. Thief River Falls chamber of commerce ambassadors, Dale Dillon (right) and J.J. Womack (left), visited the restaurant and presented Mary Thorstad with a more progress award. The restaurant, which sells Italian cuisine, is open from 11 a.m. to 11 p.m. Sunday through Thursday, and 11 a.m. to 1 a.m. from Friday to Saturday. Spigolo's is planning a Grand Opening.

HIGHLANDING...

Lois Swanson and Inga Conn were among the group who attended the potluck lunch Hospice picnic at the L.B. Hartz park on Wednesday evening.

Mr. and Mrs. Harry Paulson, Mr. and Mrs. Ren Daveron of Highwood, IL, Edna Appelman and Katherine Hagman enjoyed Sunday dinner at the Best Western.

Delores Johnerud visited with Minnie Tollefson at the Hillcrest Nursing Home on Sunday afternoon.

Laurie Vad attended the baby shower for Tammi Drangstveit and daughter, Stephanie, on Friday evening at Faith church in Goodridge.

Kenny Conn and Roger were Saturday callers at the Lynn Hanson home.

GATZKE

MRS. CLIFFORD KLAMAR, GATZKE 459-3445

Friday a bridal shower was held at the Paul Klamar home for Kari Klamar, bride-to-be of Dean Doezal. The bride was assisted by her mother and Tammy Ostby in opening her gifts. Hostesses were Mrs. Merlin Klamar, Mrs. Brent Klamar, Mrs. Roland Klamar and Tammy Ostby.

Several attended the Gabor-Ostby wedding in Thief River Falls on Saturday. Congratulations to Denise and Tommy.

Monday Mr. and Mrs. Lyle Blahauvietz visited at the Ellen Erickson and Mae Tunheim home at Warren.

Sunday afternoon Mr. and Mrs. Alton Sparby and Mr. and Mrs. Olaf Aune visited at the Juel Aune home. Mrs. Juel Aune, Mrs. Olaf Aune, Mrs. Alton Sparby, Mrs. Mylan Ruud, Mrs. Bruce Lunsetter, Mrs. Ray McMillian, and Mrs. Jerome Helstad attended a Bridal shower for Eunice Severts at the Walter Leach home at Holt.

Sunday afternoon visitors and lunch guests at the Eunice Hagen home were Nora Engelstad and Olive Ostby of Grygla and Ingeborg Loven.

Geoffery Larson celebrated his fifth birthday on Sunday at the Randy Larson home. Guests were Mrs. Rodney Anderson of Grygla, Scott and Swen Anderson and family of Warroad, Karyl Larson, Shannon and Denise Ostby and family, and Leland Larson and Richey.

Tuesday evening Betty Ostby visited at the Juel Aune home.

Francis Johnson of Newfolden was a visitor on Tuesday at the Eunice Hagen home. Later Eunice Hagen, Francis Johnson and Mrs. Larry Hagen attended funeral services for Lola Lillevold at Greco Lutheran church in Grygla.

Wednesday visitors at the Gene Peterson home were Mr. and Mrs. Carl Burrell of Thief River Falls, Mr. and Mrs. Emmitt Wagner and Alma Wagner of Middle River.

Leslie Paetznick, ... and Casey of Thief River Falls visited recently at the ... Severts home.

Thursday evening, ... about 30 Gatzke ... supper at the ... Lunsetter and ... delicious meal ... trimmings. Later they played games at the center. Tillie and Marge Polansky furnished dessert and coffee for everyone. Visitors were Pastor and Mrs. Robert Amundson and Sam and Lorentza and Anna Ruud of Odawara, Japan.

Visitors during the week at the Gene Peterson home have been Dwight Peterson of Warren, Dale Peterson of Badger, Gary Peterson of Middle River and Art Ruud.

Friday evening Palmer Lian of Grygla and Perry Backness of Spokane, WA, visited at the Ingeborg Loven home.

Glenn Aune and Mr. and Mrs. Juel Aune were overnight guests on Saturday at the Greg Harris home in Thief River Falls.

Sunday afternoon Mr. and Mrs. Gene Peterson visited with Roy and Betty Peterson at their cabin near Wannaska.

Several people attended the wedding of Kari Klamar and Dean Doezal at Olivia on Saturday. Congratulations to Kari and Dean.

AGDER

ELLA OVERUM
VALLEY HOME, T.R.F.
681-3368

Bernice Knutson, Lena Williams, Mrs. Carl Berggren and Ella Overum were among those who attended the services presented by Rev. J.A. Rivaness and singers of Karlstad and Thief River Falls at the Asphult Lutheran church in the Pioneer Village Sunday afternoon, September 17th.

Mr. and Mrs. Norris Trochmann attended the smorgasbord at Our Saviour's Christian Academy in Thief River Falls Friday evening. Saturday evening they attended the supper during the Newfest '89 at Newfolden. Sunday afternoon, September 17th, the Trochmann family were among the entertainers who took part in the Newfest music fest held at the Newfolden elementary school.

Cory and Jeremy Anderson of Thief River Falls spent the weekend at the ...

... the late Olaf and Christina Sorenson and a cousin of Donald and Roger Rupprecht.

Thora Skomedal visited one day last week with her sister, Amanda.

Tuesday, September 12th, Mr. and Mrs. Ray Barth and Kyle Kaushagen were visitors and lunch guests at the Ray Nelson home of International Falls.

David Barth and children were weekend guests at the Ray Barth home.

EVENING TELEVISION SCHEDULE

Thursday, September 28

	KXJB-4	WDAZ-8	KBRR-10	KGFE-2	KTHI-11	WTBS-9
6:00 / :30	News / Wheel of Fortune	News / Entertainment Tonight	Cosby Show / Mama's Family	MacNeil/Lehrer	News / Growing Pains	Jeffersons / Sanford and Son
7:00 / :30	48 Hours	Mission Impossible	Hunter	Yankee Workshop / Automania	Cosby Show / Different World	"Rumor of War"
8:00 / :30	Top of the Hill	Young Riders	"Demon Murder Case"	Heroes – Balaan	Cheers / Dear John	•
9:00 / :30	Knots Landing	Prime Time Live	•	Mystery!	Hardball	•
10:00 / :30	News / Cheers	News / Nightline	After Hours / Crimewatch	Eastenders / Good Neighbors	News / Tonight Show	•
11:00 / :30	Pat Sajak Show	Arsenio Hall	Twilight Zone / "Odessa File"	Hometime / William Alexander	Late Night	"Escape from the Planet of the Apes"

Friday, September 29

	KXJB-4	WDAZ-8	KBRR-10	KGFE-2	KTHI-11	WTBS-9
6:00 / :30	News / Wheel of Fortune	News / Entertainment Tonight	Cosby Show / Mama's Family	MacNeil/Lehrer	News / Growing Pains	Jeffersons / Baseball
7:00 / :30	Snoops	Full House / Family Matters	Hunter	Washington Week / Wall Street Week	Baywatch	•
8:00 / :30	Dallas	Perfect Strangers / Just the 10 of Us	Friday the 13th	Aids Quarterly	"Prime Target"	•
9:00 / :30	Falcon Crest	20/20	•	Austin City Limits	•	Wrestling

WEEKEND TELEVISION SCHEDULE

EVENING TELEVISION SCHEDULE

ALCOHOLISM

We'll help you on the Road to Recovery.

- Alcoholism is a disease.
- In any disease, you can get relapses.
- Like any relapse, you try again.
- Starts with abstinence.
- Finishes with recovery.

City Auditorium, Thief River Falls
(218) 681-7193
Dan Ecklund - Outpatient Counselor
MN Toll Free 1-800-862-5582

Glenmore Recovery Center

BACK TO SCHOOL INTRODUCTORY OFFER

Complete FRAME And LITE Style LENSES At A SUPER COOL PRICE!

Call Us For Complete Details

NORTHWEST EYE CLINIC OPTICAL
(218) 681-1120
316 North LaBree
Thief River Falls

Ultimate lens technology for the Cool Kid Market.

CONVENTIONAL GLASS PLASTIC — LITESTYLE

STAR

MAYME JOHNSON, GOODRIDGE 378-4333

Friday evening Mrs. Clifford Johnsrud was among others who attended a baby shower for Tammy and Stephanie Drangstveit held at the Faith Lutheran church in Goodridge.

Edythe Solberg and Mrs. Dick Marquis were visitors and coffee guests at the Bennie Johnson home during the week.

Monday Clifford Johnsrud enjoyed dinner with his mother, Bonnie Johnsrud.

Mr. and Mrs. Clifford Johnsrud were visitors and coffee guests at the Jack Johnsrud home on Sunday night.

Sunday Mr. and Mrs. Bennie Johnson enjoyed a turkey supper at the St. Petri Lutheran church of rural Grygla.

Mrs. Clifford Johnsrud and Mrs. Tim Lundeen and Alissa were among other coffee guests at the Ernie Mostrom home in Oklee on Thursday.

Sunday afternoon Mr. and Mrs. Bennie Johnson visited at the Ernie Huot in Thief River Falls.

Mrs. Clifford Johnsrud attended a product party on Tuesday afternoon at the Tony Rubischko home.

Kristi Johnsrud of Mayville spent the weekend with her parents, the Clifford Johnsruds.

Nathan Liedberg spent the day on Sunday visiting with Randy at the Clayton Johnsrud home.

Cory Marquis was an overnight guest at the Bruce Bjerklie home on Friday.

Those who brought birthday greetings to Mrs. Vernon Iverson on Friday night were Mr. and Mrs. Leonard Johnson, Mr. and Mrs. Vernon Weld of Gully, Mr. and Mrs. Tim Radnicki and Anna Kriel and her husband, Vernon. A delicious lunch was served with birthday cake. Clara also received gifts and cards. Happy birthday, Clara.

Callers at the Gene Marquis home on Friday night were Mr. and Mrs. Kenneth Peterson.

... daughter of Mr. and Mrs. Doug Cullens, held at St. Anns Catholic church in Goodridge.

Friday Mr. and Mrs. Leonard Johnson were among others who visited at the Vernon Iverson home.

Clarence Johnson made a business trip to Duluth on Thursday morning, returning home on Friday night.

Friday morning Ron Stury was a visitor at the Henry Hovet home.

Mr. and Mrs. Bennie Johnson were visitors and coffee guests at the Gilmer Manderud home on Thursday evening.

Brief callers at the Clarence Johnson home on Monday night were Mr. and Mrs. Jim Johnson, Christine, Katie, Elizabeth and Jenny.

Mr. and Mrs. Gary Johnson, Chad and Joanna were visitors and coffee guests at the Henry Hovet home on Sunday.

Saturday evening Mr. and Mrs. Leonard Johnson were visitors and coffee guests at the Gilmer Manderud home.

Visitors and coffee guests at the Ruth Kotrba home on Friday morning were Mrs. Neil Liedberg and Mrs. Juell Chervestad.

Mayme Johnson was a visitor and coffee guest at the Jean Johnson home on Thursday night. Then later that night Jessica Johnson was an overnight guest with her grandmother.

Lorraine Waine was a visitor and coffee guest at the Henry Hovet home on Monday evening.

Mr. and Mrs. Henry Hovet were among others who helped Mrs. Arnold Hovet celebrate her birthday at her home in Thief River Falls on Sunday.

Clarence Johnson visited by phone with Mr. and Mrs. Ernest Zavoral of Butler, PA, on Sunday forenoon.

Sunday afternoon Mr. and Mrs. Eddy Stucy visited with Mrs. Tom Cullen, Sr., in Goodridge.

BROOKS

PEARL LANIEL
681-4470

Brochures Mailers Magazines Logo Design Letterhead Computer Forms

Quality PRINTING
IN HOUSE GRAPHIC ART DESIGN
The Times
681-4450

JACOBSON OFFICE PRODUCTS
Copiers • Fax Machines • Supplies

Sharp Facsimiles
No dedicated phone line necessary!!
Mita Copiers: Complete line of products and supplies
Call BETTY PIKOP: 470-2213
OR CALL TOLL FREE IN MN and ND 1 (800) 458-3683

LOOKING FOR A GOOD VALUE?

At PARKWOOD PLACE we want to accommodate you in every way—from various financing options to quality features in our rental apartments, from friendships and activities to support services when you need them.

Living at PARKWOOD PLACE will give you security and peace of mind as you enjoy all the special advantages of this unique community.

For the best of times, look into affordable rental retirement at PARKWOOD PLACE today. Our office is open 9 to 5 on weekdays and 1 to 5 on weekends.

701/780-2600

Just off DeMers at
749 South 30th Street
Grand Forks, ND 58201

Parkwood Place
Choices in Retirement Living

Optical Images

NOW OPEN IN THIEF RIVER FALLS!

VISIT OUR NEW OFFICE AT
209 3RD STREET EAST • 218-681-1080

We've opened a office in Thief River Falls to bring you top quality eye wear at very competitive prices.

Stop in and experience our "FIRST HAND" SERVICE VALUE and let us tempt you with our everyday low prices!

TOTAL EYE WEAR PACKAGE

PACKAGE INCLUDES:
- Daily Wear Soft Contacts
- Single Vision Glasses (Multifocal Tint Or High Power Extra)
- Non Prescription Sunglasses (Limitations May Apply)

TOTAL PACKAGE ONLY........ $89.00

DAILY WEAR SOFT CONTACTS
Tinted Contacts Also Available At An Additional Price
AS LOW AS........ $45.00

SINGLE VISION EYE GLASSES
Choose From A Select Group Of Fashion Frames In Stock
AS LOW AS........ $45.00

APPOINTMENT AVAILABLE BY AN INDEPENDENT DOCTOR OF OPTOMETRY

Optical Images
209 East 3rd. Street
218-681-1080
Thief River Falls, MN

The Times' Editorial Opinion

THE TIMES
Thief River Falls, Minnesota
J.P. Mattson, publisher
Marvin Lundin, editor
David Hill, associate editor

Editorial opinion published on this page, whether locally written or re-printed from other sources is intended to stimulate thinking and discussion among our readers. Opinions expressed by the editor are his own and not necessarily those of other staff members. Opinions expressed in items from other publications may be contradictory to the editor's own views but are offered for their general interest.

Sharing The Wealth ..... Perpetuating The Poverty

United States economic experts, says Manuel Ayau, president of Guatemala's prestigious Francisco Marroquin university, "prefer equitable distribution of poverty to the creation of wealth." That is a rather harsh assessment of this nation's foreign aid program ...but it may be embarrassingly accurate.

In fact, some of the people who run our foreign aid programs now admit that the billions of dollars handed out to the world's poorer countries haven't worked very well. In many cases it appears the "assistance" has done more harm than good.

The U.S. Agency for International Development (AID) in a recent candid report conceded that despite some $250 billion in outlays over the past 20 years, not one recipient country had advanced in status from underdeveloped to developed. Instead of leading to self-development, the foreign aid dollars have all too often led to dependence on still more dollars.

The AID report suggests that money from the U.S. might actually be compromising economic progress in the Third World by "postponing the day of reckoning for governments unwilling or unable to take the politically painful steps needed for their own development."

Much of the problem stems from more than 90 per cent of U.S. foreign aid going to governments rather than private sector free enterprise efforts. This aid to governments subsidizes non-productive bureaucracies. And whole economies have been disrupted when Washington promotes ill-advised land reform programs, such as in El Salvador.

Americans are frequently disturbed that the sharing of this nation's wealth does not meet with more acceptance and thanks from the recipients. We view the "aided" countries as ungrateful. Agreeing that U.S. aid frequently is more resented than appreciated, Peruvian economist Hernando de Soto says, "You often help the corrupt and inefficient, not the honest and hard-working poor."

When AID administrator Alan Woods says that a "radical reshaping" of the country's entire foreign aid policy is needed, he has a lot of listeners. His agency's studies have determined that sound economic policies, not large outlays of dollars, have done the most to reduce poverty.

For example, from 1984 to 1987, the per capita income in countries offering greater economic opportunities rose by nearly two per cent. Where private enterprise was stifled by government restrictions, per capita income fell by 1.3 per cent. A specific example is South Korea which was once impoverished but now has a growth-oriented economy where living standards are on the rise.

Since World War II the U.S. has sent nearly half a trillion dollars to poorer countries in pursuing no fewer than 33 differing and even conflicting foreign aid goals, notes Philip C. Clarke of America's Future. A bi-partisan U.S. House of Representatives task force has recommended replacing AID with a new agency committed to putting American dollars where they'll do the most good.

One proposal calls for an "index of economic freedom" to determine aid to developing countries on the basis of their legitimate needs and adherence to free-market principles. There is merit to such a line of thinking. In the long run, the best foreign aid we can give is the example of what free enterprise can do to help itself, given the opportunity.

Gaining On Capital Gains

At least a small semblance of reason seems to be returning to the U.S. Congress as the House Ways and Means committee has approved a reduction in the capital gains tax. Perhaps a miracle of enlightenment will occur and a majority of the entire Congress will follow through with the reduction.

It has been several years since the Congress abandoned a decades old practice and raised the capital gains tax in one fell swoop. In so doing they skewered the many years of planning which millions of people had done, people whose only mistake was to have faith in their elected officials to maintain on a system *which was intended—and worked* well—to reward capital investment in business.

Sure, there are moneyed investors who play the stock market who stand to benefit from the proposed partial reinstatement of a capital gains tax reduction. Even that in itself is not back for America. But there are millions of others—farmers, small business owners, home owners—who stand to benefit as well. The capital gains tax reduction would give them some small reward for being conservative in their spending and reinvesting profits in their business or setting money aside to buy a home.

The U.S. Congress would do well to look to the East where Hong Kong, Singapore, South Korea and Taiwan are universally acclaimed for moving rapidly from Third World status to becoming economic powerhouses. These economic miracles are taking place with one significant uniformity; none of the four assesses its people capital gains taxes.

These governments apparently understand that capital investment is critical to their economic health and that the best way to encourage capital investment is to reward it. They have resisted the temptation to impose taxes on capital gains and have been greatly rewarded for it.

Unfortunately, the U.S. Congress showed it can resist anything but temptation when it raided the capital gains pool a few years ago.

The time is past for the Congress to right its wrong—even if it is to only partially right it with a percentage reduction. And we could even tolerate Senators and Representatives telling us what a favor they have done for us in giving back part of what they took away.

Business And A Way Of Life

A recent editorial in the publication CA Highlights, published by Communicating for Agriculture in Fergus Falls, the writer takes issue with those who say farming should be treated strictly as a business and not a way of life.

"It would seem that farming should be viewed as BOTH a business and a way of life," the editorial states. "One of the big problems in farming today is that there are too many people in it that do not acknowledge it as both. Running a farm must be seen as a business in order to keep it viable and financially sound. But it must also be seen as a way of life in order for a sense of commitment to be maintained."

The writer says it is difficult to view farming as not being a way of life. Viewing farming as a way of life provides the perspective and commitment to stick with it and hang in there despite a large number of forces that would otherwise discourage even the sharpest, toughest business person, he writes.

"It's the way of life view that motivates farmers to produce good quality products, to take care of their soil and to support their local communities and institutions. It's the way of life view that provides the motivation for farms to be passed on to succeeding generations," he writes. "In short, its the view that makes it worth it to treat farming like a business."

Letters To The Editor And Corrections

Responses to editorial comment or letters with original thoughts or ideas of general interest are encouraged. Right to edit letters for length and clarity is reserved. Letters intended for publication in other publications as well as The Times will not generally be accepted. All letters must be signed and contain an address or phone number of the writer so authenticity can be verified. The Times will withhold publishing the name upon request, but reserves the right to release the name to persons who have a legitimate interest in the subject matter.

Corrections: Despite every effort to avoid errors in news reporting and advertising, The Times recognizes that errors will be made. We welcome reader participation in calling such errors to our immediate attention by telephone at 681-4450. Every effort will then be made to correct or clarify the error or misunderstanding in the next issue of The Times.

THE TIMES

LITTLE OAK

MRS. ARNOLD HAUGEN
GOODRIDGE
378 4367

Mr and Mrs Ernest Mostrom attended the turkey supper at the St. Pauli church near Hazel Sunday evening.

Mr and Mrs Lavern Vraa of Milwaukee, WI, are spending a few days visiting with her brother, Marvin Bakken and family, and with other relatives and friends in the area.

Those who came to the Gladys Hanson home on Friday afternoon to remind her of her 85th birthday were Mr and Mrs Clarence Hanson, Mr and Mrs Gilmer Manderud, Melinda Katrba, Pearl and Lester Kolstrand, Lester Hanson, Jane Good, Ida Haugen, RaeAnn Pittman, Mathew and Andrea, Mr and Mrs Andrew Hanson, Mr and Mrs David Arveson and boys, Mr and Mrs Ernest Mostrom, Randy Mostrom, Mr and Mrs Jerry Samuelson and Nicole of Adams, ND, and Jared Mostrom Oae and girl friend from Bemidji. Kathy Good and children called there in the evening. A delirious lunch was served including two birthday cakes and ice cream. Gladys received many nice cards and gifts from her guests. Happy birthday, Gladys.

Callers at the Willie Good home on Sunday were Oliver Hofstad and Irvin Hangaard. Kyle Arveson had called there during the week.

We are sorry to hear that Raymond Halvorson is a patient at the Dakota Hospital in Fargo, ND. We all send get well wishes to Raymond.

Mr and Mrs Willie Good visited at the Billy Torgerson and Irvin Hangaard homes at Gonvick on Tuesday.

Mr and Mrs Kenneth Peterson visited at the Arnold Haugen home Sunday evening.

Dinner was served after services on Sunday at the Nazareth Lutheran church. A large crowd attended. Janice Bakken and Linda Arveson were the hostesses.

Mr and Mrs Willie Good visited at the Buddy Watne home of rural Gully Friday forenoon.

Oliver Hofstad called at the Ernest Mostrom home on Sunday afternoon.

Mr and Mrs Noel Stromme and family of Perham spent the weekend at her parents' home, Mr and Mrs Henry Burrack. Wade, Craig and Stacy Burrack also visited at their grandparents' home.

Mr and Mrs Orrin Haugen of Hibbing spent the weekend here. Orrin was doing some fall plowing.

Darren and Kyle Arveson called at the Arnold Haugen home on Saturday.

Annie Arveson of Gonvick and Alida Degerness and her daughter, Charette of Eveleth visited with Kate Knutson and Marie Arveson at the CNC unit at the Northwest Medical center in Thief River Falls and with Lester Arveson at the Oakland Park Nursing Home in town. They visited with them on Saturday and stayed in town until Sunday and then on their way home they stopped by the Nazareth church and enjoyed dinner with friends and relatives. When they were in town they helped Kate Knutson celebrate her 94th birthday which was on September 14th. David Arveson also called on Kate to wish her a happy birthday. Happy birthday, Kate.

Turning Back — THE TIMES

1899 — Ninety Years Ago

—The City Drug was advertising mixed paints for $1 a gallon.

—Rev. Henry Logan of the Methodist church left to attend the annual conference at Minneapolis.

—The total enrollment in the Thief River Falls school was 311.

—Eugene Welsh broke his left arm. It was the third time in six months that the same kind of accident had happened to the same arm.

1909 — Eighty Years Ago

—Gov. John A. Johnson died September 21 at St. Mary's hospital in Rochester. He was serving his third term as governor of Minnesota at the time of his death.

—A mass meeting was held for the purpose of discussing the erection of a city hospital. It was agreed that the city council should be urged to issue bonds in the sum of $15,000 or $20,000 for that purpose.

—The surveying of the Thief River Falls-Duluth line of the Soo was begun from this end during the week.

—A. H. Fasel announced himself as a candidate for alderman of the first ward.

1919 — Seventy Years Ago

—Walter and Carl Jung, who came to Thief River Falls four years ago, have announced that they will begin construction of a 41 by 54 foot bake shop at the rear of their building.

—The Hermanson hardware company moved to its new location at the corner of Third and Main while Hall brothers opened a business at 113 Horace avenue north.

—Nine inch brown kid boots, "the style so important in adding the prestige of smartness to the costume," were advertised for milady by Loken brothers shoe department.

1929 — Sixty Years Ago

—The Oen mercantile company will spend $4,000 remodeling the second floor of its building to be used as a furniture department.

—Ed M. Evenson, city treasurer for more than 20 years, has resigned his position.

—Walls are now up to the second floor level on the Land O'Lakes poultry plant and the shortage of brick which has delayed work will soon be ended by a shipment which is on the road.

—A talking picture, "The Leatherneck," starring William Boyd is scheduled for this week.

1939 — Fifty Years Ago

—The final payment of $4,000 bond issue of originally dating back to 1911 when the two small diesel engines were purchased for the municipal power plant, was made.

—An additional grant of $4,769 by the WPA to the Thief River Falls board of education was made to aid in financing the purchase of equipment for the new Lincoln junior-senior high school.

—Periodic examination of relief employees on WPA projects will begin this week.

1949 — Forty Years Ago

—Work on the first street bridge advanced with the footings being poured last week.

—At a special meeting of the board of education this week, it was decided to apply for the establishment of an area vocational school in Thief River Falls.

—The Gulbranson Funeral Home was moved last week from 188 LaBree avenue North to 303 Riverside avenue.

—Legion members at their September meeting decided to remodel the Hanson motor company building for use as headquarters.

1959 — Thirty Years Ago

—Jehovah's Witnesses are to meet here for a three day session.

—Total receipts from the Lion's slave sale are $932.65 with ten more slaves yet to be sold on the block. The slaves were "bought" by area residents to do work of any type the "buyer" may choose. Proceeds go the the Lions youth activities program.

—The September sharptailed grouse season got off to a slow start this years, as rain prevailed over much of the area.

—More than 40 planes shared in an open house breakfast at the airport. Some came from as far as St. Paul and Minneapolis.

1969 — Twenty Years Ago

—Thief River Falls voters went to the polls and soundly defeated a split liquor proposal by more than a two-to-one margin.

—Grand opening of the Penney's auto center will be held this week.

—Day students enrolled at Northland state junior college for opening day classes number 321.

1979 — Ten Years Ago

—The Thief River Falls chapter of the FFA will conduct its grain drive for Camp Courage beginning this week.

—A testimonial dinner was given to commemorate the 35 years Ole E. Engelstad had spent as the secretary of the Elks lodge in Thief River Falls.

—Dawn Scramstad was crowned Miss Middle River and will reign over the 1979 Goose festival there.

Topics of THE TIMES

Reprinted Columns by Norman A. Holen, former Times Editor

Thursday, September 28, 1939

—We read in a paper from a nearby town that life insurance men are making a survey of fire risks there. They are wondering, presumably if any of their policy-holders are headed for the hot place.

—Another war crisis has passed by. We learn that a shipment of 800,000 pounds of lutefisk is safely on its way from Norway to Fargo, N.D.

—Those low-lying clouds in the southeastern sky represent gloom emanating from Coach Bernie Bierman and his Gopher football camp.

—Senator Lundeen says there are sixty veterans' hospitals in the United States. That's another excellent argument against entering the European war.

—What with the autumn rains and all, the old lawnmower hasn't had a chance to get rusty this fall.

—According to the Gallup poll, Governor Stassen would win again in a Gallup.

—A little hard feeling may be expected between Russia and Germany when they get around to dividing up Poland on a permanent basis.

—Folks who have more confidence in Congress than in the President in time of war are no doubt thankful that he hasn't the power to adjourn that body.

—Jack Frost has been remarkably forbearing this fall.

N. A. H.

Tidbits From THE TIMES

September 28, 1939

Plowed 90 Acres For Injured Neighbor

"Alvin Peterson of Hazel has been confined to a hospital bed as a result of an injury he suffered this summer when he attempted to stop a hay rake runaway. Good neighbors came to his assistance however and now his fall plowing is taken care of. Eleven tractors were put into service on his fields Friday and in a little less than seven hours, 90 acres had been turned over."

Red Cross Christmas Gifts For Veterans Placed On Display

"A few weeks ago a group of Red Cross workers met at the home of Mrs Mary Shaw for the purpose of making and preparing for mailing Christmas gifts for disabled war veterans. The gifts consisted of pillows and lap covers for those in wheel chairs, from the Thief River Falls branch, card table covers from the Goodridge branch, and bed socks and bed-side bags, from the St. Hilaire branch, approximately 32 gifts from the Pennington county Red Cross chapter. These gifts are now being exhibited in a window in the Northern State Bank."

First Parents-Teachers Meeting Of The Season

"The officers comprising the executive board of the local Parent-Teachers association held their first meeting of the season Monday afternoon to discuss the year's activities and make plans for the first meeting to be held October 9 at 8 p.m. in the municipal auditorium. The meeting will be in the form of a reception for the teachers of the Thief River Falls public schools."

C & C To Sponsor Corn Husking Contest

"Directors of the Civic and Commerce association will recommend to that organization at its meeting this noon the sponsorship of another corn husking contest, according to Larry Rulien, secretary. A survey last week indicated that the Gust Hillyer corn field will be ready by the third week in October and Mr. Hillyer is saving enough of his 55 acre field to serve the purposes of the contest. The contest probably will be held on Friday or Saturday, October 20 or 21, which will be early enough to permit the winner to participate in the district contest, according to County Agent Howard Grow."

Local Figure Skating Club Organized

"Local figure skating enthusiasts elected Charles Syverson president of the Thief River Falls skating club at an organizational meeting in the rifle club room in the sports arena Tuesday evening. A committee composed of Art Bredeson, Mrs. Bart Wangenstein, Mrs. Ed Carlson, Miss Ruth Knauf and Mrs. Lou Cheney was appointed to solicit new members and a meeting has been set for October 10th, when further details of the winter's program will be worked out. About 16 members attended the meeting Tuesday evening."

Start The Day With A Good Breakfast

Quaker Oats, quick or regular — 17 cents

Hormel's Spam, fry, bake or serve cold — 12-oz. tin — 25 cents

Pillsbury's Pancake Flour, 20 oz. pkg. — 10 cents

Grape Nut Flakes, 3 - 7 oz. pkgs. — 25 cents

Pure Honey, try it on pancakes and waffles, 5 lb. pail — 39 cents

Hershey Cocoa, 1 lb. can - 15 cents

Pork Links — 25 cents per lb

Apples, 7 lbs. — 25 cents

Standby Tomato Juice, 50 oz. can — 19 cents

Oranges, med. size — 20 cents a doz.

Kellogg's Corn Flakes, 3 large pkgs. — 18 cents

Cinnamon Rolls, 1/2 doz. — 10 cents.

STEINER

MRS. ALFERD SOLEM
THIEF RIVER FALLS
681-3897

Monday afternoon last week Lloyd and Harryet Larson visited Gaylord Serum at his apartment in Thief River Falls. Later in the afternoon the Larsons were callers at Mrs. Gladys Nelson's apartment.

Harold and Alpha Halvorson, together with Donald Larson of St. Hilaire, enjoyed camping and horseback riding at Huntersville the past weekend from Friday to Sunday evening. Horse lovers from a wide area attend this annual event with an estimate of around 600 horses present this year.

Bill and Connie Stock, Robert, Bridgett and Maggie drove to Bismarck Friday evening to spend the weekend with his folks, Mr and Mrs. Roger Stock, and to enjoy some pheasant hunting. Mr and Mrs Roger Vaughan stayed at the Mrs. Mavis Hillyer-Bill Stock home while the Stocks were gone.

Tuesday evening Mrs. Dianne Kleinwachter from Strandquist came down and accompanied her mother, Mrs. Harryet Larson, to the Dwight and Rebecca Johnson home for a household party.

Mrs. Olive Rondorf and Mrs. Rebecca Solem attended the September meeting of the Trinity Sarah circle Thursday afternoon in the church dining room with Mrs Evelyn Hovet and Mrs Lydia Owen as hostesses.

Mrs. Alpha Halvorson attended a meeting of the Trinity Naomi circle Wednesday evening at the home of Opal Dargus with Idella Samuelson as co-hostess.

Thursday afternoon, September 14th, Mabel Sonsko from Crookston was a caller at the Lloyd and Harryet Larson home. The Larsons also enjoyed having their granddaughter, Stacy Kleinwachter from Strandquist, spend the afternoon with them.

Mark and Laureen Johnson and Kayla visited their grandmother, Mrs. Clara Jaennette, Sunday evening before returning to their home in Grand Forks.

Baby Shower

Mrs. Mitch Muzzy of Fargo and Sheryl Johnson were hostesses for a baby shower in honor of Kayla Renae, infant daughter of Mark and Laureen Johnson of Grand Forks, at the Lester and Violet Muzzy home Saturday afternoon. Among the many in attendance were great-grandparents, Mrs Anne Muzzy of Thief River Falls, Odin and Manda Hanson of Silverton, and Mrs Clara Jaennette, grandparents, Mrs Carol Johnson and Mrs Violet Mussy, also Mrs. Darlene Muzzy, Mrs. Shaun Muzzy, Kallie, Kristin and Nathaniel, Mrs Marlene Johnson, Susanne and Jana of Roseburg, Mrs Leona Mussy, Mrs Dorothy Blodgett, Mrs Nancy Fellman, Mrs. Irene Follman, Jill Eggenberger, Mrs. Ruby Warnecke, Mrs Carole Beedy, Mrs Harryet Larson and Rosemary Naeseth. Several games were enjoyed before Laureen opened the many beautiful gifts for Kayla, then lunch was served.

Friday afternoon Mrs. Harryet Larson was a caller at the home of her daughter and granddaughter, Marlo Solberg and Lynnet, in Thief River Falls. Later in the afternoon Harryet visited at the home of JoAnn Larson in Thief River Falls.

Saturday afternoon visitors at the home of Mrs. Mavis Hillyer were Mrs Glenda Olson and her children.

Leonard and Shirley Yonke were among other relatives who drove to Fergus Falls Sunday to help Shirley's brother, Harold Hanson, celebrate his birthday.

A dinner guest Sunday at the Lloyd and Harryet Larson home was their grandson, Lance Solberg of Plummer.

Leonard and Shirley Yonke were houseguests at the home of their son-in-law and daughter, Jim and Lennae Kosmatka, at Grafton from September 6th to 10th.

Mr and Mrs. Alfred Solem were among the many who enjoyed the turkey supper served at the Nazareth Lutheran church in Holt Sunday evening.

Lloyd and Harryet Larson attended the fall festival, "Newfest '89," at Newfolden Saturday. Among the many activities were a parade, the Minn No-So-Dak carnival, bed races and musical events.

Leonard and Shirley Yonke enjoyed Friday together with Knute and Stella Nesland of rural Thief River Falls. They all had supper at the Yonke home in the evening.

Mrs. Ethel Moe, Mrs. Bernice Vatnsas, and Frank and Alma Armstrong served lunch at the general meeting of the Council on Aging Monday afternoon, September 11. Sunday, the 17th, Bernice and Ethel assisted with the pancake brunch served at the Heritage center from 9 a.m. to 1:30 p.m.

RIVER VALLEY

MRS. ORLANDO CHERVESTAD, OKLEE 796-5804

Mr and Mrs Dale Anderson and Day and Katie were Saturday afternoon visitors at Gloria Rustan's home. Other visitors were Errol Rustan, Fred Sorenson of Red Lake Falls, Jean Halvorson and boys of Goodridge were Saturday evening visitors. Sunday afternoon visitors were Mr and Mrs Ronnie Rustan and girls and their friend from Roseau. A Thursday visitor was Helen Halvorson of Goodridge.

Helen Chervestad visited with Marcella Hanson of rural Goodridge last week. John Cooper of Red Lake Falls and his four sisters, Helen Denzeen, Anna Books, Jenny Hataway, and Vickie Olson, all of St. Paul came to visit Luella Peterson. Weekend guests were Luella's two cousins, Jessie Aruckle and Sara Johnson of Washington. They were Saturday dinner guests along with Mr and Mrs Andy Peterson, Isaac and Paul, Selma Bergland and son, Steven and Steven, Jr., of Thief River Falls. Saturday Jessie, Sarah, Andy, Karen, Luella and Adolph enjoyed supper at the Grygla Steak House. Sunday they drove to Detroit Lakes to visit with Roy Loves and Richard Rentanns and girls. Mr and Mrs Palmer Solheim were also there. They all enjoyed turkey dinner at the Soo Pass Ranch.

Thursday afternoon Gloria Rustan was a visitor at the Scott Strand home of Erskine. Gloria attended the Erskine church supper event.

The Highlanding Farmers Union held their Youth Educational Work Program at the Pleasantview country school Sunday, September 10. Thirty-five senior and junior youths attended the special event. Each one received a $1,000 life insurance policy and several will receive a free weekend in St. Paul. Last year Ryan Nelson and Dean Hanson attended the special event at the capitol and other interesting sites. The youths who complete their 6th year of senior work will receive the State Torchbearer Award at the state convention and can attend All-States at Bailey, CO, for two weeks and lots of sightseeing and fun times. Teachers for the day were Marcella Hanson of Goodridge, Lana Nelson and Helen Chervestad. The Pennington County convention will be held during the later part of October and the children will present an interesting program under the direction of Marcella Hanson so please come.

The LYS met at the Oak Park church Sunday evening. Pastor Tom Rank and many local youths attended the annual meeting. Elected for office were Alysson Lundeen, president; Sheri Rustan, vice president; Heather Sacks, secretary; and Abegail Chervestad, treasurer. Special fund-raisers were planned and everyone enjoyed the evening. A variety of tasty bars and punch were served.

PLUMMER

EFFIE VIGSTOL, RR 1, BOX 69, PLUMMER 465-4375

Many thanks to everyone for your kind responses and generous sharing of your news. Special thanks to my predecessors, Peggy, Connie and Idella, who have given me many helpful hints. As of now I plan to mail out the news on Fridays and ask that you contact me by noon of that day. After September 19th, I will be at piano lessons all day Tuesdays and on Wednesday mornings, but am almost always at home in the evenings. Thank you.

Sunday, September 3rd, supper guests at the Jim DuChamp home were Mr and Mrs Wayne Vettleson, Wyatt and Dede of Trail, Mr and Mrs. Glen Vettleson and family of Oklee, Luella DuChamp of Thief River Falls and Bunny DuChamp.

On Friday Ginger Frolland, Patty Greenwald and Talla Vettleson were overnight guests at the Jim DuChamp home to help Marci celebrate her 12th birthday. The girls, along with Debbie and Bunny, enjoyed supper at the Pizza Hut. Evening guests were Mr and Mrs. Walter Vettleson, Florence Peterson, Kevin and Kyle Vettleson.

Jim, Debbie and Marci DuChamp were supper guests at the Wayne Vettleson home on Sunday.

Women of Immanuel church met at 2 p.m. on Sept. 7. Hazel Ollie led the business meeting with plans being made for the annual fall bazaar. Hymns were then sung and devotional readings were given by Judy Schjeldrup and Effie Vigstol. Lunch was served by Gertie Marty, Judy Schjeldrup and Alyce Konickson.

Mr and Mrs. Art Hanson, Mr and Mrs Harold Hanson and Marian, Mr and Mrs. James Zimpel and AnnMarie, Clarence Hanson, Anna Newland, Sandra Davis and girls of Minneapolis, Ted Haugen of Duluth and Davis Haugen attended the wedding of their nephew, Bruce Layman of Warren, to Susan Marie Proulx at the Catholic church in Crookston.

Mr and Mrs Chuck Friedly and family of McIntosh, Mr and Mrs. Randy Konickson and children, Shane Freyholtz and Danae Dengsten of Thief River Falls were Sunday evening guests at the Ron Freyholtz home in honor of Shane's birthday.

Mr and Mrs. Ernie Cardinal of Brooks, Carol and Marie Cardinal of the Cities visited on Labor Day at the Byron Rosten home.

Mrs. Wayne Langstrat of White Bear Lake and Ardell Wells of Thief River Falls were guests of Mr and Mrs Erling Anderson at a Saturday evening dinner at Third Base. Mrs Langstrat visited the Andersons on Friday.

Mr and Mrs. Jon Anderson of Twin Valley and their son spent the weekend at the Erling Anderson home.

Mr and Mrs. Francis Leining and Jeff enjoyed supper with Charlotte Leining on Sunday.

Mr and Mrs Reuben Wardelman (Dorothy Spong) of Arizona visited Tuesday at the Tom Huotari home.

Mr and Mrs. Willard Tervo of El Cerrito, CA, are spending a week in the area visiting family and friends.

Renae Tervo Hayes recently graduated from St. Cloud State, receiving a BS degree in Science in Communication and Business Management. Congratulations, Renae! Mr and Mrs Albert Tervo attended the ceremony held in Halenbeck Hall and proudly saw their daughter graduate. They spent the weekend in St. Cloud with Albert's sister, Edna Carey, who is recuperating at the home of her daughter, Mrs Duane Holtgren.

Clarence Drudahl from Pioneer Memorial Home at Erskine, accompanied by his niece and her husband, Marilyn and Verne Christianson of Erskine, were Sunday dinner and afternoon guests at the Roy Quick home.

Mr and Mrs. Roy Quick visited Raymond Muller of rural Red Lake Falls at the hospital on Sunday evening.

Dave Peterson, our trusty mail carrier, is back on the job again after a 2-week vacation in Dellingham, AK, where he fished and enjoyed other outdoor sports. Glad you're back, Dave!

Mr and Mrs. Willard Tervo visited with Mr and Mrs. Tom Huotari on Sunday evening.

Mr and Mrs Glen Olson from the Cities came on Tuesday to spend a few days with her sister, Amelia and Leo Eskeli, and other relatives in the area.

Mr and Mrs. Lloyd Sorenson attended the funeral for little Joshua Krebs at St. Joseph church in Brooks. The community joins in extending sincere sympathy to his family.

Mr and Mrs. George Ollis helped Danny Iverson and his grandpa, Irvin Iverson, celebrate their birthday at the Connie Iverson home near Thief River Falls.

Russell Sorenson of Wannaska and Wavoll visited at Art Frollands with Orville Sorenson, Art and Avis.

The Art Erickson, Sr., family has a monthly get-together at their home for as many of the family as can come. Last Sunday the party was attended by Mr and Mrs. Harold Hall and family of Newfolden, Mrs Carl Smith and two children of Fargo, Mr and Mrs. Art Erickson, Jr., and family, Mr and Mrs. Lloyd Erickson and children of St. Hilaire, Mrs Dale Johnson and daughter of Newfolden, Mr and Mrs Alan Erickson and children of Erskine, Mr and Mrs. Randy Myhre and family of Brooks, Cecily Erickson, and Milo Oppegaard of Erskine. Special guests were Mr and Mrs. Ed McCall of Carlisle, IA, Mr and Mrs. Carlston Reed of Mentor, and Mr and Mrs. Gene Hamre of Erskine. What a lovely custom!

Carole Wright and Charlotta Leining attended the funeral for Elizabeth Hodne at the First Lutheran church in Karlstad on Monday. Carole made her home with Beth when she taught in Karlstad for 13 years. Our sympathy, Carole.

Mr and Mrs. Charles Fellman of Brainerd visited Monday morning with their aunt, Idella Peterson.

Laura Smith, Sue Hagge and girls of Brooks went to Cumberland, WI, last weekend, to the home of Mr and Mrs. Lyle Williamson. Sue and the girls attended a wedding there and they all returned home on Monday.

Paula Carlson resumed her studies at NDSU last week after spending the summer at her parents', the Burton Carlson home.

Mr and Mrs. Robert Carlson and family from Moorhead and the Don Fos family were Sunday dinner guests at Burton Carlson's.

Arnie Wichterman of Coon Rapids and his brother, Don from Arizona, were overnight guests of Lilly Leo on Wednesday. Dick Wichterman from Alexandria also visited but stayed the night at Harold Vatthauer's.

Immanuel ladies are at their quilting again! They met on Monday and tied 36 covers for the needy of the world. Others in the area have generously shared used items, as well as new, and we appreciate your help. These had all been readied at home and only needed tying.

Dora McBroom of Minneapolis is spending a few days with her sister, Frances Schiefer, Mr and Mrs. Henry Knott of Red Lake Falls, her brother, visited a while.

T/Sgt. Lonnie Eskeli of Ramstein, Germany, and Sgt. Eric Eskeli of Chanute Air Force Base, IL, arrived on September 8th at the home of their parents, the Melvin Eskelis. Sunday afternoon a family get-together was held in their honor there. Attending were Mr and Mrs. Tom Huotari, Mr and Mrs. Leo Eskeli, Mr and Mrs Martin Eskeli, Edward Eskeli, Mrs Henry Lund of Trail, Jean Eskeli of Crookston, and Ray Nenonen.

On Wednesday Lonnie and Eric Eskeli went to Trail to visit their grandparents, the Henry Lunds, for a couple of days.

The Merry-Go-Round Homemakers met at the home of Rosemary Eskeli on Wednesday afternoon. A business meeting was held and lunch was served.

Esther Simonson drove to Warren and accompanied Roger Mattisons to Warroad where Roger's grandson was baptized at First Lutheran church of rural Warroad. Esther returned Sunday evening in time to entertain the Willard Tervos who came to visit.

Roy Dale of Bloomington visited Friday evening at the Gust Westerlunds.

Ricky Greenwald of Stary and John Greenwald of Brooklyn Park spent the weekend at the home of their parents, Howard Greenwalds.

The Mary circle held their meeting at Alma Hanson's on Wednesday afternoon with eight members attending. Bertha Hughes led the Bible study and Clara Hesse the business meeting. Alma served a nice lunch.

Mr and Mrs. Ellsworth Milligan helped Betty Overland of Fertile celebrate her birthday on Sunday at her home.

Esther Simonson visited Mr and Mrs. Woodrow Eskeli on Wednesday.

The Judith circle met at the home of Mary Beth Westlake on Thursday afternoon with 11 members and a guest. Edna Hyde, attending. Judy Schjeldrup led the Bible lesson and Bunny DuChamp the business meeting. Mary Beth served a delicious lunch.

Mr and Mrs. Lloyd Arlt of Coon Rapids visited over Labor Day at Arlie Arlt's. A picnic dinner was held in their honor there. Others attending were Mr and Mrs. Kern Tillman, Mr and Mrs. Don Harrington of St. Paul, Evelyn Ulrich of Red Lake Falls, Mr and Mrs. Nurmon Anenson of Ada, Mrs. Vern Cormican, the Les Arlt family, and Lowell Arlt's family.

Mr and Mrs Arnie Arlt, Evelyn Ulrich and Norman Anensons spent last weekend together at Alexandria.

Mrs. Roberta O'Hara of Edmonds, WA, arrived last Saturday to visit her aunt,

Bertha Hughes. Bertha met her in Detroit Lakes. Another niece, Linda Brown of Cavalier, ND, also spent the weekend here but Roberta spent the week.

Bertha Hughes and her guest, Roberta O'Hara, went to Cavalier on Tuesday and visited at the Howard Geiger home, also at Tom and Mary Kutz' in Grafton.

Mr and Mrs Bill Bourque of Oklee visited at Bertha Hughes' home on Thursday evening.

Bertha and Roberta visited with Mr and Mrs. Lanis Karel of Brooks on Wednesday.

Friends who came with birthday greetings for Idella Rewertz last week were Mr and Mrs. Clarence Swanson, Mr and Mrs Dennis Wilkens, Alice Tillman, Edna Hyde, Stub Pahlen, Mr and Mrs Don Hesse, Helen Simpson, Lorna Westerlund, Esther Simonson, Lorna Huotari, Harriet Norman, Lilly Halvorson, Ethel Milligan, Rev Shurr, Paul and Ruth Wilkens, Marge and Tim Prestebak, Allen Hanson, Barry Rewertz and children, Terry Rewertz, George Solnry, Peggy Hesse, Gladys Rosten, Mr and Mrs. Bob Rewertz from Kinney, and Virgil and Dorothy Patnode of Red Lake Falls.

Bob Rewertz, George and Idella Rewertz, and Tiream and Mason Patnode were supper guests at the Virgil Patnode home on Wednesday evening.

The Presbyterian Ladies Aid of Plummer met at the home of Annabelle Karel on Wednesday afternoon. Pastor Shurr led the group in a Bible study and Ruth Wilkens presided at the business meeting.

Mr and Mrs. Les Wilde and Gladys Rosten attended the funeral for Andrew Giffen at Carmilla Chapel in Deer River on Tuesday. He was buried in Fairview Cemetery near Federal Dam.

The Merry-Go-Round Homemakers club would like to make a plea for new members. Interested persons should please call Vicky at 465-4411, Rosemary Eskeli at 465-4134 after 2 p.m., or Darlene at 253-2297 anytime.

Myrtle Patnode received word that her brother, Oscar Kraft, had passed away in Vista, CA, after a long illness. His funeral was on September 18th in Vista. He is survived by his wife, three daughters and a son. We offer sympathy to Myrtle, Clara Mickelson, Norn Seibel, and other family members.

Ring Up New Sale$ with *Classified Ads.*
THE TIMES
681- 4450

BROASTED FOODS
PUTZY'S CAFE
HWY 59 N.
Thief River Falls, MN • 681-1640
HOME COOKING
Featuring ...
NEW!!
SUPER SALAD BAR
"HOME STYLE"
SMORGASBORD
11 A.M.-10 P.M.
GENUINE
BROASTED CHICKEN
•2-PIECE DINNER •4-PIECE DINNER
•ALL YOU CAN EAT SMORGASBORD
•2- TO 16- PIECE CARRY-OUT ORDER
All You Can Eat— SMORGASBORD
Includes "Broasted Chicken" And Our
"New Super Salad Bar"
GENUINE
BROASTED CHICKEN
To Go
2-Piece $1.50
Add 25¢ All White
4-Piece $2.75
Add 25¢ All White
6-Piece $4.25
8-Piece $5.75
10-Piece $6.75
12-Piece $8.25
16-Piece ..$10.95

WINTER CAR CARE
AUTUMN IS HERE..... LIKE IT OR NOT, WINTER IS SOON TO FOLLOW. BE PREPARED, SERVICE YOUR VEHICLE NOW!
LET OUR AWARD WINNING TECHNICIANS HANDLE ALL YOUR AUTOMOTIVE REPAIRS
• TUNE-UPS • COOLING SYSTEM • BATTERIES
• WHEEL ALIGNMENT AND BALANCING • GOODYEAR TIRES
• EXHAUST • SHOCKS & STRUTS • ENGINE & TRANS. SERVICE
MAJOR OR MINOR . . . TRUST WESTSIDE!
mopar
WESTSIDE MOTORS, INC.
SERVICE, SALES AND LEASING – NOBODY KNOWS IT BETTER!
CHRYSLER, PLYMOUTH, DODGE AND DODGE TRUCKS
Hwy. 1 and 59 West 681-4303 Thief River Falls

FARM MACHINERY, HOUSEHOLD AND ANTIQUE
AUCTION
- of -
Edward and Selma Wik
Saturday, Oct. 7, 1989
Time: 10:00 A.M.
LUNCH SERVED BY CALVARY CHURCH WOMEN
LOCATION: 1/2 Mile South of St. Hilaire on Highway #32.

TRACTORS
1956 Case #400
1930 MM U
1950 Case VAC
Farmall F-20 w/Loader (Motor Stuck)

TRUCKS
1953 International Pickup, Equipped w/Box & Hoist
1939 International Truck, Equipped w/Box & Hoist

FARM MACHINERY
1960 103 Versatile Swather, 15'
Ford Dearborn 6' Combine, Approx. 50 Years Old
IH 12' Cultivator, Hyd. Lift
IH 14' Press Drill, Mech. Lift
10' Hyd. Dirt Blade
4-Wheel Running Gear
2-10' Dump Rakes
Disc Plow, Hyd. Lift
2-Row Corn Planter
2 – Mn. Horse Mowers
1-Row Corn Cultivator
Horse Drawn Field Cultivator
2 – Pull-Type Cultivators
Wooden Wagon, High & Low Wheels
Walking Plow (Original Handles)
Fanning Mill
Fuel Tank For Pickup

FREE BRAIDED ROPE WHILE SUPPLY LASTS!

HOUSEHOLD
Fireplace (Oak)
Kitchen Table and 6 Chairs
Card Table and 4 Chairs
Sears Elec. Playing Organ & Bench
Sears Canister Vacuum Cleaner
Table w/Sewing Machine Frame
2 – Table Lamps
Oak Chairs
Canning Jars
Desk
Ironing Board and Iron
Silverware and Dishes
Games

ANTIQUES
Red Wing Crocks, 4 Gal. and 25 Gal.
1940's Sears Catalogs
Old Treadle Singer Sewing Machine
Model T Lamp
2 – Kerosene Lamps
Shaving Mugs and Straight Razors
2-Gal. Nash Coffee Can w/Cover
Flat Irons
Cream Cans
2 – Tricycles (One Is 50 Yrs. Old)
Wood Holrole Parlor Furnace
Steve Lifter
Corn Sheller
Copenhagen Snuff Jar
City Dairy Milk Bottle
Sears Kitchen Range (Wood)
10¢ Vending Machine
Sleigh Runners
Hoops For Covered Wagon
Old Wood Plane

REC. & GARDEN
1974 Polaris Snowmobile
2-Wheel Scooter w/Gas Motor
4-Wheel Go-Cart w/Gas Motor
Garden Cultivator
Gambles Riding Lawn Mower
Garden Hoses and Tools

MISCELLANEOUS
Fairbanks Scale
Heel Chains
Forks, Rakes, Shovels
Sling Ropes
Potato Baskets
Clevis
Scrap Iron
Steel Fence Posts
Barbed Wire
Bolts, Nails, etc.
Air Tank
Used Sheets of Galvanized Tin
Tractor Tires, Truck Tires
Cast Iron Implement Seat
Pipes & Fittings
Tap and Die Set
2-Cross Cut Saws
2 – Circle Saws
Wooden Ladders
32' Steel Extension Ladder
3/4" Large Electric Drill
Air Compressor
Log Chains
Saw Horses
Piles of Lumber
Electric Motors (Many Sizes)
Harnesses and Collars
Horse Drawn Poles
3/4 H.P. Wekirol Water Pump
Maytag Gas Engine, Twin Cyl.
Electric Grinder w/Stand
Many More Miscellaneous Items Too Numerous To Mention

AUCTIONEER'S NOTE – After 50 years of farming Ed and Selma have decided to sell their personal property at public auction. Come and spend the day as there will be many interesting items sold. WE'LL SEE YOU THERE!
TERMS: CASH. All sales final. Purchases are to be paid for same day as auction and nothing is to be removed until settled for. Owners, auctioneers and clerk take no responsibility for errors or omissions in sale listing. Statements made sale day take precedence over all advertising. Not responsible for accidents.

This Auction Conducted, Managed And Clerked By
OTTESEN/McMULLEN
Auctioneers
CALL ON US
"The Auction Team That Goes To Work For You"

VIKING

MRS. ORVILLE PETERS T.R.F. 681-3250

Timothy Lorenson Killed In Accident

The Viking community was saddened by the news that Timmy Lorenson was killed in an accident Friday night. Funeral services for 11-year-old Timmy will be held at the Free Church in Thief River Falls with Rev. Curtiss Anderson officiating. Timmy is the son of Rev. and Mrs. Sheldon Lorenson of Thief River Falls. Rev. Lorenson served the Viking Covenant church when Timmy was a baby. Our heartfelt sympathy is extended to the family.

—

Mrs. Tom Price, Mitchell and Shawn Dee went to Strathcona Thursday evening where they visited at the home of Mr. and Mrs. Mark Ryden. They also visited at the Wayne Hanson home, also of Strathcona, where Harvey Hanson was also a visitor.

Stella Blawat was a caller at the home of Mrs. Florence Knutson Friday.

Sustads Honored On Anniversary

A party was hosted to LeRoy and Ruth Sustad Sunday evening at a belated 40th wedding anniversary celebration. The event was held at the Best Western Inn in Thief River Falls. Those who attended were LeRoy and Ruth Sustad, Ardelle Anderson, Arlene Hanson, Gordon and Adelle Skjerven, Virgil and Marvelle Hjelle, Gerald and Dorothy Peterson, and Lloyd and Blaine Ranum.

A decorated anniversary cake was baked by Arlene Hanson and was served after the dinner. The honored guests were presented with a gift to mark the event after which they responded with a sincere thank you. They all enjoyed viewing the wedding pictures of the Sustads wedding and a very enjoyable time was had by all.

—

A week ago Thursday Mrs. Cheryle Henderson of Ontario, CA, arrived to spend four days visiting at the Willis Johnson home. Sunday Mrs. Henderson and Mrs. Kelly Magner and Megan of Newfolden and Mrs. Willis Johnson drove to Coon Rapids where they were guests at the Jeff Lanowski home. Mrs. Henderson left by plane from Minneapolis to return home. Megan Magner was a patient at the University Hospital in Minneapolis Monday until Thursday. They all returned home Thursday evening.

—

Maldment and Bigalk Exchange Vows

Kristi Maldment, daughter of Mr. and Mrs. Keith Maldment of Thief River Falls, was united in marriage to John Bigalk, son of Rev. and Mrs. Vernon Bigalk of Tyler. The wedding was solemnized Saturday evening at the Zion Lutheran church in Thief River Falls. Kristi is the granddaughter of Leonard Larson. Leonard was among the guests entertained at a groom's supper Friday night hosted by Rev. and Mrs. Vernon Bigalk held at the John Bigalk home in Thief River Falls.

Last week Sharon and A.G. Valentine from Houston, TX, arrived to visit Fern and Frank Bock. During their visit the two couples motored to Itasca State Park, seeing the beginning of the Mississippi River. Back here, they attended the grinding of wheat into flour at the Old Mill State Park. They also attended the horseshoe tournament hosted by Wayne and JoAnn Peters, a pig roast hosted by Vance Peters, and toured the Arctco factory in Thief River Falls. Sunday the Bocks and Valentines hosted a turkey dinner. Guests attending were Selma Peters, Vance Peters, Scott and Charmaine Peters, Ashley and Kameron, Craig and Suzanne Dunrud, Brock and Melinda, all of Viking, Sue and Gordy Olson, Jessica and Jaime of Warroad, Tonya Broderson and Scott Pringle of Fargo, ND. Several people, including the Chuck Swenson family of Thief River Falls, Mike and Linda Swenson of St. Paul, and Harvey Swenson, went four-wheeling in the afternoon. On Monday the Bocks and Valentines, Mrs. Selma Peters, and Vance Peters were treated to a delicious brunch at the home of Gary and Sheri Peters.

Derwin Broten of Warren, Robert and Steve Broten were evening callers at the home of their grandmother, Mrs. Palma Broten, a week ago Sunday evening.

Sunday afternoon Mr. and Mrs. Gene Nelson of Viking visited at the Mrs. Emil Zavoral home at Thief River Falls where they also visited with Mrs. Joren Baird of Thief River Falls and three of her sons, Orlie Baird of San Diego, CA, Chester Baird and Arthur Baird of Sacramento, CA, and Mrs. Wilma Olson of Thief River Falls. The Baird brothers are all cousins of Mrs. Nelson. All were luncheon guests at Mrs. Zavoral's.

Mr. and Mrs. Russell Floberg were Sunday afternoon visitors and luncheon guests at the home of Mrs. Bonita Fulton in Thief River Falls.

Mrs. Palma Broten accompanied Kent Broten home on Saturday where they were coffee guests at the Ervin Broten home, having a very enjoyable visit.

The Wildwood Cemetery of Rosewood has a new chain link fence. The job was done by three willing and efficient friends, namely Roland Sande, Bert Kron and LeRoy Sustad. They did an excellent job and we are very proud of it. — Wildwood Cemetery Association

Mrs. Palma Broten accompanied Mrs. Ervin Broten to the funeral for Nora Gast held Wednesday morning at the Alma Lutheran church with the burial at the Bethesda Cemetery.

Friday evening Mrs. Russell Floberg visited and was a luncheon guest at the Mrs. Florence Berg home in Newfolden.

Weekend guests at the Mrs. Florence Knutson home were Mr. and Mrs. Rodney Knutson, Erick and Amber of Hensel, ND.

Mrs. Russell Floberg visited and was a luncheon guest Saturday afternoon at the home of Mrs. Gladys Stromberg in Newfolden.

Paulette Yutrzenka and Amanda of Fergus Falls were weekend guests at their parental and grandparents' home, the Tom Yutrzenkas.

Mr. and Mrs. Arnold Weleski, Tony, Beth, Megan and Kelsey visited and were luncheon guests at the Danny Olson home Sunday afternoon.

Visitors Sunday at the Mrs. Florence Knutson home were Mr. and Mrs. Lowell Smeby, Nicholas and Gretchen of Grygla, Mrs. Meriel Putucek, Duane and Rachel Putucek of Warren.

—

Birthday

Mrs. Myrtle Kagg went to Grand Forks on Sunday where she visited with her sister, Arlette Budge. Their brother, Elmer Larson, came and took Myrtle and Arlette to their home for a birthday luncheon in honor of Arlette's birthday.

—

Mrs. Tom Price was a morning visitor Thursday at the Joy Knutson home.

Sunday Mrs. Effie Kroll of Argyle accompanied Mr. and Mrs. Joe Blawat to attend the fall dinner at the St. Timothy church at Manvel, ND. Later they visited and were coffee guests at the George Phelps home in Grand Forks.

Friday evening Alvin and Bernyce Grandstrand, LeRoy and Ruth Sustad, and Bert and Joyce Kron attended the Agassiz Heritage Swedish Society meeting held at the Zion Lutheran church in Oslo. At this meeting Mrs. Roy Westberg of Warren showed slides of her recent trip to the Scandinavian countries.

Mr. and Mrs. Earl Erickson attended the fall supper at the Nazareth Lutheran church in Holt Sunday evening.

A week ago Saturday Mrs. Cheryle Henderson of Ontario, CA, and Mrs. Willis Johnson visited at the Steve Zippa and at the Edgar Labine residence in Argyle.

Mrs. Thelma Brandsland and Wade of Thief River Falls and Leonard Larson were entertained to a turkey supper Sunday evening at the Bruce Larson home of Thief River Falls.

Rob Kerr of Winnipeg, Manitoba, Canada, visited and was a luncheon guest at the Virgil Hjelle home Thursday afternoon.

Mr. and Mrs. Willis Johnson attended the wedding of Jeanette Anderson to Russell Jackson which was solemnized at the Olivet Lutheran church in Fargo, ND, Saturday at a 6:30 evening wedding and reception. Sunday Mr. and Mrs. Willis Johnson visited and were afternoon and supper guests at the Virgil Fankhanel home in Barnesville.

Mr. and Mrs. LeRoy Sustad attended the New Fest in Newfolden Saturday.

Over the weekend guests at the Melvin Grandstrand home were Keith Grandstrand of the Cities area, Jeremy and Jason Grandstrand of Grygla, and Dean Grandstrand, a student at the University of Minnesota in Crookston.

Earl Erickson and George Erickson attended the "Big Iron" at Fargo, ND, on Tuesday. That evening they had supper with Paul Erickson and Joel Erickson.

Mr. and Mrs. Marshall Ness of Newfolden hosted a supper to Mrs. Danny Sustad, Dawn, Holly and Jennifer at the fall supper of the Nazareth Lutheran church in Holt Sunday evening.

Mrs. Myrtle Sackett of Thief River Falls and Mrs. Leroy Sustad visited and enjoyed coffee with Mrs. Lillie Flodstrom at the Oakland Park Home in Thief River Falls Tuesday afternoon.

Computer Run, a new computer hardware, software and servicing center, recently opened in Thief River Falls. The store, which is operated out of a home one-quarter mile south of the Galaxie Twin Theatre, on highway 59 south, is operated by Ed Mooney. Mooney, a native of Greenbush, spent 20 years in the navy prior to coming back to Northern Minnesota. Mooney works with businesses and individuals. He also services all kinds of computers. He deals primarily with Qalcom, Everex and NEC, but can get just about anything. Thief River Falls chamber of commerce ambassadors, J.J. Womack (right) and Dale Dillon (left), recently visited Mooney at his store and presented him with a first dollar award. The phone number of Computer Run is 681-6855.

We won't send you any monthly reminders to buy the Trane XL 90 gas furnace. But your utility company will.

TRANE

APCO Sheet Metal
Rt. 1, Box 23A Newfolden, Minnesota 56738
218-523-3385

DEPEND ON STIHL
Ret. Value $399.95
NOW! $299.95
16" Bar
• You save $100.
• Free carrying case.
• Free extra chain.
The famous 024 Wood Boss® features:
• Lifetime guaranteed electronic ignition
• "Inertia" chain brake
• Top firewood cutter saw
• Assembled and test run
See Your Participating Minnesota Stihl Dealor
— WHILE SUPPLY LASTS —
BAUDETTE
CROOKSTON
CROOKSTON IMPLEMENT
EAST GRAND FORKS
POWER EQUIPMENT SHOP
FOSSTON
GREENBUSH
SCHULTZ'S SALES
KENNEDY-HALLOCK
OKLEE
SWENSON POWER EQUIPMENT
ROSEAU-WARROAD
D & E SPORTS
THIEF RIVER FALLS
HUBERT'S OUTDOOR POWER
WARREN
HAMM'S REPAIR

UNDER NEW MANAGEMENT

CHECK OUR DAILY SPECIALS
Senior Citizen Specials Daily—1:00- 5:00 P.M.
Barbecue Chicken Every Sunday
Free! SOFT DRINK
With Any 2-, 3-Or 5-Piece Dinner
REGISTER FOR FREE GIFT CERTIFICATES!

BARRY ST. MARTIN
MANAGER

SUE MATTSON
ASST. MANAGER

DIANE HOGLIN
ASST. MANAGER

5-PC. DINNER FOR 2
5 Pcs. Chicken, 2 Mashed Potatoes & Gravy, 2 Salads and 2 Buttermilk Biscuits.
ONLY $5.99

ORIGINAL RECIPE AND EXTRA TASTY CRISPY
WE CATER
CALL 681-7244

Kentucky Fried Chicken
123 Third Street - Thief River Falls, Minnesota
681-7244
We Do Chicken Right.

Inside The Times
Russian Folk Group Review, p. 4
Many Court Cases Listed, p. 14
Spuds Shake Prowlers, p. 8
Pioneers Win Big, p. 9

Thief River Falls
THE TIMES
50¢
100 YEARS

Volume 78, Number 79 | 324 Main Avenue North; Thief River Falls, MN 56701 | One Section | Monday, October 2, 1989

Goodridge high school homecoming royalty posed for this group photo following coronation ceremonies Friday in the school gymnasium. Left to right the group includes, front row, Rynee Haugen, sophomore attendant; Nicky Tharaldson, senior queen candidate; Ashley Tharaldson, first grade attendant; Chad Johnson, first grade attendant; Sandy Johnson, homecoming queen; Chad Johnson, homecoming king; Tenye Verboul, first grade attendant; Jason Nelson, first grade attendant; April Johnson, senior queen candidate; and Karla Quam, junior attendant; back row, Kurt Quam, usher; Ross Ryan, senior king candidate; Craig Barndt, senior king candidate; and Tim Parnow, usher. Queen Sandy Johnson is the daughter of LeRoy and Jeanne Johnson; April Johnson is the daughter of Danny and Cathy Johnson; and Nicole Tharaldson is the daughter of Richard and Yvonne Tharaldson. King Chad Johnson is the son of Gary and Norma Johnson, Ross is the son of Russell and Margaret Ryan and Craig is the son of Alan and Jean Barndt.

LHS Homecoming Has Coronation Tonight

Four senior candidates are seeking the title of 1989 homecoming queen at Lincoln high school at coronation ceremonies to be conducted tonight at 7:30 p.m. in the school auditorium. The queen will reign over homecoming events to be conducted during the remainder of the week.

Senior candidates are Kelly Egenes, daughter of Lynn and Judy Egenes; Kelly Hoefer, daughter of Earl and Eileen Hoefer; Jane Johnson, daughter of Harlow and Gloria Johnson; and Jenny Lindberg, daughter of Ron and Judy Johnson.

Two attendants have been selected from each of the other three classes at Lincoln. They include the following:

Grade 11— Kim Myers, daughter of Harold and Marion Myers and Rachael Stromberg, daughter of John and Barb Stromberg.

Grade 10—Linnea Dimich, daughter of Tom and Judy Dimich and Ginger Eriksen, daughter of Bradley and Janelle Eriksen.

Grade 9—Leslie Ammerman, daughter of Rocky and Barb Ammerman and Amy Enge, daughter of Mark and Linnae Enge.

Election of the queen took place in a student body vote Friday with the results to be announced tonight. Crowning of the new queen will be done by 1988 Lincoln homecoming queen Heather Adamson. Serving as emcees will be Kelly Magner and Heidi Gunderson. Theme song is "Angel Eyes" by the Jeff Healey band.

Other activities during the coronation program tonight will include selections by the jazz band, three talent presentations by Lincoln students and groups and an introduction of former homecoming queens present at the event.

Homecoming at Lincoln began today with Fluorescent Day as the first of five special dress days for students at LHS. The girls volleyball teams are in action with the C team playing Red Lake Falls junior varsity at 5:15 p.m. and the LHS junior varsity playing the Red Lake Falls varsity at 6:30 p.m.

Tuesday will be Hawaiian day, Wednesday is Fire Up for the Prowlers (wear red) day, Thursday is Professional Sports and Blue and Gold day and Friday is dress-up day.

Other activities during homecoming week include the following:

Tuesday—Varsity swim meet at Park Rapids;

Wednesday—Volleyball at 7 p.m. matching the girls varsity volleyball team against the senior football players.

Thursday—Varsity volleyball team will be at Fergus Falls and a swim meet will be hosted by the Prowlers against Moorhead at 5 p.m. The homecoming queen will be a special guest at the swim meet.

Friday—A pepfest will be held at 2 p.m. in the Lincoln gym with the jazz band or pep band performing to open the program. A parade of floats including the homecoming queen and attendants will begin at 3 p.m. and the homecoming football game against the Detroit Lakes Lakers will begin at 7:30 p.m. Homecoming dance will begin at 9 p.m. in the school cafeteria with music by "Wise Guys."

Homecoming events are sponsored by the Lincoln high school student senate. Some funds are being raised by sale of keychains for $2 each.

Four Lincoln high school students in Thief River Falls will vie for homecoming queen for the 1989 Homecoming this week. Due to a tie, this year there are four candidates: (front to back) Jenny Lindberg, daughter of Ron and Judy Lindberg, Jane Johnson, daughter of Harlow and Gloria Johnson, Kelly Egenes, daughter of Lynn and Judi Egenes, and Kelly Hoefer, daughter of Earl and Eileen Hoefer. Coronation will be held tonight (Monday) 7:30 p.m. at the Lincoln high school auditorium.

Nanette Berg New Miss Middle River

by Marvin Lundin
Times Editor

A 17-year-old honor student who heads her Future Homemakers of America chapter and drives the family tractors to help with field work is the new Miss Middle River. Nanette Berg, daughter of Jerome and Mary Ann Berg and a senior at Middle River high school, received the crown from reigning Heather Westlund September 23 at the Middle River school gymnasium.

The blue-eyed blonde is five feet nine inches tall and weighs 135 pounds. She won the on-stage personality (evening gown) and swimsuit divisions of the pageant. Tammy Strandberg won the talent and personal interview divisions and was named first runner-up.

As Miss Middle River, Nanette will be a candidate for the Miss Marshall County title. Miss Marshall County is entered in the Miss Minnesota pageant. Eastern Marshall county has dominated the county pageant since it began five years ago with either Miss Grygla or Miss Middle River winning the title.

Trying to uphold that tradition may put a little extra pressure on her, Nanette admits, but all she can do is her best and she is accustomed to doing that. Her record of school activities attests to her abilities and effort.

In addition to being president of the FHA chapter, she is secretary of the student council, was president of the junior class a year ago and was also secretary of the FHA last year. She has held every office in the Waterway 4-H club during her 10 years of membership and earned two state fair trips in the self-determined project. Her other projects have included photography, child care and foods and she has served as a junior leader.

A saxophone player since fourth grade she earned two state star ratings in ensembles as a junior and played "Spanish Dance" on the saxophone as her pageant talent number. She has also sung soprano in the school choir since seventh grade, the same time she joined the Future Homemakers of America.

She has lettered in volleyball since she was a sophomore and is team captain this year. A basketball letter winner since her freshman year she has won most improved and most hustle awards and is a member of the school's letter club.

Maintaining a 3.5 grade point average, she has been a member of the National Honor Society since a sophomore. She is a member of the "Skipper" annual staff and will be in her third year of drama participation as a senior.

Last year she attended Girls State as a representative selected by the Middle River American Legion auxiliary. Through the "Close Up" project conducted through Northwest Educational Service unit she also earned a trip to Washington, DC, by placing high in a current events test. The trip was during election week last fall when excitement in the Nation's Capital was at a peak.

Nanette is listed in "Who's Who Among American High School Students" and the high school edition of "Outstanding Students of America." She has been a homecoming queen attendant as an eighth, 11th and 12th grade student.

President of the youth group at Our Savior's Lutheran church of Thief Lake, she also teaches Bible school in the summer and serves as a substitute Sunday school teacher. In the summer of 1988 she worked on painting, mowing and brushing projects at Agassiz National Wildlife refuge and

Nanette Berg, Miss Middle River of 1989, is an honor student, president of the Future Homemakers of America chapter, captain of the volleyball team, secretary of the student council, has held every office in the Waterway 4-H club and helps in the family farm's field operations by driving any one of several tractors. Nanette is the daughter of Jerome and Mary Ann Berg and their farm is located 11 miles east of Middle River. Coronation took place September 23 in the Middle River school gymnasium.

Gymnastics To Be Offered In TRF By Community Ed.

Gymnastics will be offered Mondays and Wednesday at Northrop gymnasium from October 9 to December 13. The coordinator of the program will Larry Stammen.

The gymnastics program will be divided into several different groups and registration fees for each group varies. Sessions for preschoolers (4 and 5 year-olds), and beginners (6 and older without previous gymnastics experience), will be held from 4:30 to 5:15 p.m. at a cost of $30. Sessions for the same group will also be held from 5:15 to 6 p.m. at a cost of $30. A session for Hot Shots (advanced 4 to 7 year-olds) will be held from 4:30 to 6 p.m. at a cost of $40. A session for Tumblers (advanced beginners 8 and up) will be held from 6 to 7 p.m. at a cost of $40. A session for Twisters (intermediates) will be held from 7 to 8 p.m. at a cost of $40. A session for Advanced/Competition will be held from 8 to 9 p.m. at a cost of $40. A session for Competition will be held from 9 to 10 p.m. at a cost of $40. All sessions will be held at the Northrop elementary school gymnasium.

Registrations will be taken on a first come first served basis and no phone in registration will be taken.

Jodi Goldesberry Gives Report On Girls State Event

Delegate to American Legion Auxiliary Girls State last spring, Jodi Goldesberry, daughter of James and Olive Goldesberry of Thief River Falls, reported on her experiences recently at a meeting of the sponsoring American Legion auxiliary unit in Thief River Falls.

Girls State included such activities as campaigning for office, forming party platforms, participating in caucuses, electing officials and passing legislation. The experience was intended to teach the 425 participating girls to learn together and live together as self-governing citizens.

Among those addressing the girls during the week were Mrs. Leo Stokes, Monticello, department president of the American Legion auxiliary, Sokundiea Sok, 1988 Girls State governor and Girls Nation delegate, State Senators Judith Bueno of Fergus Falls and Elizabeth Ann Johnson of Windom, Lt. Gov. Marlene Johnson, Rep. Harriet McPhearson of District 55B and Sen. Gen Olson of District 43.

A highlight of the week was the inauguration of the Girls State governor with an associate justice of the Minnesota Supreme Court officiating. Girls State citizens also carried on legislative sessions on the floor of the House and Senate at the State Capitol.

In reporting on her experiences, Jodi stated:

"I participated in a mythological city named Peta which consisted of 27 girls from all over the state of Minnesota. In our city elections I was elected a caucus delegate.

"At the county caucus I was appointed by the chairperson to the credentials committee. On this committee we reviewed all voting ballots.

"On Wednesday all the girls not holding state offices were split into either the House or Senate. I was a member of the House of Representatives. From this all girls were split up into committees to write a bill.

"I was involved in the Natural Resources and Environmental Protection committee. In this committee we wrote up a bill on the regulation of foam insulation used in schools. After passing at the House of Representatives level, the bill was sent to the Senate and passed. It was one of six bills the governor signed.

"All girls there were assigned to either the Nationalist or Federalist party. As a member of the Nationalist party, our platform consisted of socialized medicine, low-income housing and education for all."

Jodi Goldesberry

Next Blood Drive For Grygla Area Set October 12

Next blood drive for the Grygla, Gatzke and Skime area will be conducted Thursday, October 12, at the Grygla community center from 9 a.m. to 2 p.m.

For an appointment to donate blood contact Loren Lusignan, 294-6155; Ralph Rundell, 294-6177, Ione Aune, 294-6323, or Mildred Klamar, 459-3436.

Studies show that more than 90 per cent of all people who live to age 72 will need blood or blood products during their lives, according to the United Blood Services announcement.

VIKING

MRS. ORVILLE PETERS, T.R.F. 681-3292

Timothy Lawrence Killed In Accident

The Viking community was saddened by the news that Timothy Lawrence died unexpectedly Friday night, September 22, in a car accident. Tim was killed on the Iron Church, in Thief River Falls with five Cotton students, Glenn Hanson, Todd Hanson, Jeff Hanson, Nicholas Lawrence of Thief River Falls, Lawrence served the Viking Community as a mail carrier. Tim was a 1987 Cotton graduate and participated in vocational agriculture.

Rita Tate Dunn, Marcella and Steven Dun were in Bemidjian Thursday visiting Steven's brother, Jerry Dunn, and his wife Mark. Jerry, who is employed at the Wayne Stenen home, also of Bemidji, visited their family Dunns on the weekend.

Stella Hesse was guest at the home of Vera Peterson Sunday, Trivia.

Friends Honored

On Saturday, September 23, Mr. and Mrs. Ronald Kelly of Cotton, celebrated their wedding anniversary in Minnesota. Present were Mr. and Mrs. Thomas Kelly of Thief River Falls, Mr. and Mrs. Ken Lafley and Rob Kelly, Bemidji, Anthony, Oliver Kelly, Dalgar and Mrs. Kelly, Mr. and Mrs. Ronald Kelly, Jerrold and Sandy Peterson, and Lloyd and Elinor Kelly.

Mr. and Mrs. Ronald Kelly were honored by their Sunday school class of years after the dance. The honorees presented their class with a Minnesota Twins wooden drop by a baseball and a large thank you. They all enjoyed showing the pictures of their wedding day. Refreshments were served by the class.

A week ago Thursday Mrs. Clayton Hendricks of Hancock, Ala., arrived to spend four days visiting of the Willie Hendricks family, Mr. Hendricks and Mrs. Nelle Mangum and Mr. Hugo of Hendricks and Mrs. Willie Johnson, also in Lake Bemidji where they were guests at the Lake Bemidji Motel.

Mr. and Mrs. Russell Pickney were guests of Mr. and Mrs. Ronald Kelly, Cotton, Sunday.

Mr. and Mrs. Ronald Kelly were guests at the home of Mr. Dwain Dodson in Thief River Falls.

Mrs. Fabian Dunn accompanied Mrs. Steven Dunn on Saturday, where she were coffee guests at the Dunn Steven home, having a new expansion tub.

Mr. Hugo Hendricks, Mr. Hugo Mangum is a new Chris Craft boat. The gas was done by chris willing and difficult. Friends, neighbors and family of Hugo Hendricks, Mr. Hugo said, is very fine and was so very proud of it. — Mrs. Ronald Kelly Assistant.

Homecoming Visitors

Mr. and Mrs. Ronald Kelly of Thief River Falls were visiting at the Ralph Dodson residence in the home of Mr. Dodson's brother, Dwain.

Mr. Ronald Pickney visited and with a friend in Thief River Falls Saturday.

Mr. and Mrs. Ronald Kelly were guests at the home of Mrs. Gladys Blomberg in Brinkley.

Dorothy Tarnowski and Jeannette of Fargo, Dorothy Tarnowski, Fargo, of their personal and grandparents' home, Mr. and Mrs. Ronald Kelly.

Mr. and Mrs. Ronald Kelly, Mrs. Nelle Mangum and Hugo visited and were guests at the home of the Harvey Clement home Sunday afternoon.

Victoria Sunday at the Mrs. Hugo Hendricks home, Mrs. Nelle Mangum, Mrs. Willie Johnson, Mrs. Hugo Hendricks, Mrs. Ronald Kelly, Mrs. Ronald Pickney, Donna and Ronald Pickney.

Birthday

Mrs. Myrtle Kelly was served in Grand Forks on Sunday where she visited with her sister, Mrs. Ruth Kelly, Grand Forks, and with Mrs. Myrtle Kelly's daughter, Mrs. Peterson.

Mrs. Tate Dunn was a morning visitor at the home of Mrs. Ronald Kelly.

Sunday Mrs. Effie Knoll of Angelo accompanied Mr. and Mrs. Jim Hanson to attend the 50th anniversary of Mr. and Mrs. Ronald Kelly, Cotton, Minnesota, and were coffee guests at the Gunnar Phelps home in Grand Forks.

Friday evening Alvan and Simone Greenberg, Jeffrey and Ruth Dunn and Brett and Angie Kelly attended the Cotton Community Center Fall Festival in the Cotton Community Center in Cotton. On the morning Mrs. Ray Wesling and Mrs. Ronald Kelly were guests at the Greenberg residence.

Mr. and Mrs. Ted Erickson attended the Cotton Community Center Fall Festival in the Cotton Community Center.

A week ago Saturday Mrs. Charles Kelly and Mrs. Ronald Kelly were coffee guests at the Roger Lafleur home of Bemidji.

Mr. and Mrs. Ronald Kelly and Mrs. Nelle Johnson were guests at the home of Mrs. Vera Peterson, Trivia.

Mr. and Mrs. Wilfred Kelly and Mrs. Ronald Kelly were guests at the home of Mrs. Gladys Blomberg in Brinkley.

Mr. and Mrs. Ronald Kelly were guests at the home of Mrs. Gladys Blomberg in Brinkley.

Mr. and Mrs. Ronald Kelly were guests at the home of Mrs. Gladys Blomberg in Brinkley.

Mr. and Mrs. Ronald Kelly were guests at the home of Mrs. Gladys Blomberg in Brinkley.

Computer Run, a new computer hardware, software and accessory center, recently opened in Thief River Falls. The store, which is operated out of a home one-quarter mile south of the Galaxie Telephone Exchange, is the brainchild of Jim Hoglin, who is a native of Greenbush, spent 20 years in the navy prior, to moving back to Northern Minnesota. Mooney works with businesses and individuals. He also services all kinds of computers. His data primarily with Oatoon, Everas and NEC, but can get low labout on other brands. Pictured are Jim Hoglin (left) and Mooney Hoglin (right) and Sale Ellins (left), recently the Mooney in the store and presented the with a lie caller award. The phone number of Computer Run is 681-6655.

We won't send you any monthly reminders to buy the Trane XL 80 gas furnace.
But your utility company will.

Your Utility is another your super-efficient furnace, the Trane XL 80 gas furnace.

Every 1989 (Green) Your utility company will give you a rebate. The rebate is based on the furnace's efficiency. With a rebate as high as $300, it's time to switch to Trane. Call your local Trane dealer today and save your furnace and the XL 80 is a Trade-Mark of Trane.

TRANE
"It's time to think comfort."

TAPCO Sheet Metal
Rt. 1, Box 204 - Warroad, Minnesota 56763
218-386-3365

DEPEND ON STIHL

Reg. Value $399.95
NOW! $299.95
16" Bar

- You save $100.
- Free carrying case.
- Free extra chain.

The famous 024 Wood Boss® features:
- Lifetime guaranteed electronic ignition
- Anti-vibration system
- Top firewood cutter saw
- Assembled and test run

See Your Participating Minnesota Stihl Dealer — WHILE SUPPLY LASTS.

EPSOTTS
ISLAND HARDWARE
KOOCHICHING
CROOKSTON EQUIPMENT
EAST GRAND FORKS POWER EQUIPMENT SHOP
FOSSTON
FOSSTON HARDWARE
GRAYGOLD
SCHUTTS SALES
KENNEDY HALLOCK
HANSEN'S INC.
DELAVAN
SWENSON POWER EQUIPMENT
MOORHEAD
D & E SPORTS
THIEF RIVER FALLS
HUBERT'S SAW SHOP & POWER MOWER
MARVIN
MARVIN'S REPAIR

UNDER NEW MANAGEMENT®

CHECK OUR DAILY SPECIALS
Senior Citizen Specials Daily—1:00-5:00 P.M.
Barbecue Chicken Every Sunday

Free!
SOFT DRINK
With Any 2, 3 or 5-Piece Dinner
REGISTER FOR FREE GIFT CERTIFICATES!

BARRY ST. MARTIN
MANAGER

SUE MATTSON
ASST. MANAGER

DIANE HOGLIN
ASST. MANAGER

5-PC. DINNER FOR 2
5 Pcs. Chicken, 2 Mashed Potatoes & Gravy, 2 Slaws and 2 Buttermilk Biscuits
ONLY $5.99

ORIGINAL RECIPE AND EXTRA TASTY CRISPY

WE CATER
CALL 681-7244

Kentucky Fried Chicken
123 Third Street - Thief River Falls, Minnesota
681-7244

We Do Chicken Right.

Inside
Thief River Falls Times
Nanette Berg New Miss Middle River, p. 1
Mary Court Queen Elected, p. 14
Special Blood Drive Scheduled, p. 2
Pioneers Will Host Tigers, p. 12

THE Thief River Falls TIMES

50¢

Volume 78, Number 79 — 324 Main Avenue North; Thief River Falls, MN 56701 — One Section — Monday, October 2, 1989

Goodridge high school homecoming royalty posed for this group photo following coronation ceremonies last Friday evening. Pictured in the front row are from left: freshmen, Susan Hanson and Kelly Hanson, sophomore attendant; Nicky Thoreson, senior queen candidate; Ashley Thoreson, first grade attendant; Chad Johnson, first grade attendant; Sandy Johnson, homecoming queen; Chad Johnson, homecoming king; Tanya Yarbrough, first grade attendant; Jean Nelson, first grade attendant; April Johnson, senior queen candidate; and Karla Olsen, junior attendant; back row, Kurt Olsen, senior; Ross Ryan, senior king candidate; Craig Hanson, senior; Jeff Johnson, senior; and Ed Parrow, senior. Queen Sandy Johnson is the daughter of LaRoy and Joanne Johnson. April Johnson is the daughter of Danny and Cathy Johnson; and Nicole Thoreson is the daughter of Richard and Yvonne Thoreson. King Chad Johnson is the son of Gary and Norma Johnson. Ross Ryan is the son of Russel and Margaret Ryan and Craig Hanson is the son of Alan and Joan Hanson.

Nanette Berg New Miss Middle River

by Marvin Lundh
Times Editor

A 17-year-old Thief River student who heads her Future Homemakers of America chapter and drives the family tractor to help with field work in the new Miss Middle River. Nanette Berg, daughter of Marvin and Mary Ann Berg and a senior at Lake Pleasant High School, received the crown from retiring Marilyn Hanson at 7:30 September 23 at the Middle River Community Center.

The blue-eyed blonde is five feet nine inches tall and weighs 135 pounds. She won the swimsuit (personally towering green) and contest (Nanette is a fan of Garth Brooks) and Saturday was the dress and personal interview divisions and was named first runner-up.

As Miss Middle River, Nanette will be the Miss Polk County representative. County title Miss Marshall County is entered in the Miss Minnesota program. Sharon Marshall County has dominated the county pageant since it started. Nanette will be the guest of Miss Grigg or Miss Middle River winning the title.

Trying to uphold the tradition may put a little extra pressure on her. Nanette's mother, Mary Ann, was a her best and also is accompanist for dating then. Her mother of school activities since to her abilities and offers.

Nanette is being president of the FHA chapter, she is secretary of the student council, was president of the junior class a year ago and was also secretary of the FHA last year. She is a member of the Pep Club, has served sixth during her 10 years of membership and earned two year five years in the self-determined project. Her other projects have included photography, cooking, sewing, and a 4-H project and as a junior leader.

A sacrificial player since fourth grade she earned two year star ratings in competition as a junior and played varsity ball in her sophomore and junior years, she said. She has also played softball in the school grade school grade, as the same time she joined the Future Homemakers of America.

She has learned in volleyball since she was a sophomore and is cam campaign this year. A basketball player since her freshman year she has seen more improvement and has played sweatly and is a member of the Pep Club and Pep Band.

Maintaining a 3.5 grade point average, she has been a member of the National Honor Society from a sophomore. She is a member of the Lake Pleasant Choir and has been her third year of drama competition as a senior.

Last year she attended Girls State as a representative selected by the Thief River Falls American Legion Auxiliary. Through the "Close Up" project conducted through Northwest Educational Service, she will also attend a trip to Washington, D.C. for a week in January. Nanette is also a member of a young election watch test fall, when enrollment in the Nation's Capital was to a peak.

Nanette is listed in "High Schools Outstanding Students" and "Outstanding Students of America." She has been a homecoming queen candidate in six events. This is her second year as a candidate for the Lake Pleasant Homecoming Queen.

Nanette is active in the Lutheran Youth Fellowship and helping projects at Agassiz National Wildlife refuge and

Nanette Berg, Miss Middle River of 1989, is an honor student, president of the Future Homemakers of America chapter, organizer of the Pep Club, a member of the National Honor Society, a member of the Lake Pleasant Choir, and a member of the Pep Band. She is also a member of the Lutheran Youth Fellowship and helping projects at Agassiz National Wildlife refuge and has served as a volunteer in the Lutheran Church of Thief River Falls. She is the daughter of Marvin and Mary Ann Berg and their farm is located 10 miles east of Middle River. Coronation took place September 23 in the Middle River school gymnasium.

LHS Homecoming Has Coronation Tonight

Four senior candidates are seeking the crown of homecoming queen at Lincoln high school as coronation ceremonies to be conducted tonight at 7:30 p.m. in the school auditorium. The queen will reign over homecoming festivities to be conducted during the remainder of the week.

Senior candidates are Kelly Egeren, daughter of Lynn and Judy Egeren; Kelly Hoefer, daughter of Earl and Eileen Hoefer; Kelly Magnor, daughter of Marlene and Gladys Johnson; and Jenny Lindberg, daughter of Ron and Judy Lindberg.

Two attendants have been selected from each of the senior candidates' classes. They include the following:

Grade 11—Kim Myers, daughter of Harold and Marlin Myers and Rachael Stromberg, daughter of John and Kathy Stromberg.

Grade 10—Lynn Dosch, daughter of Tom and Judy Dosch and Angie Erickson, daughter of Bradley and Janelle Erikson.

Grade 9—Lanette Ammerman, daughter of Gary and Ruth Ammerman and Amy Lundeen, daughter of Mark and Lynn.

Election of the queen took place in a student body vote Friday with the results to be announced tonight. Voting for the senior candidates was done by 1988 Lincoln homecoming queen Heather Anderson. Serving as emcees will be Kelly Magnor and Brian Gunderson. Theme song is "Wheel of Fire" by the Jeff Healey band.

Other activities during the coronation program tonight will include selections by the jazz band, three selections by the Lincoln concert choir and groups and an introduction of the senior homecoming queens present at the event.

Homecoming at Lincoln began Sunday with a worship service in the form of free special dress days for students at LHS. The girls volleyball team was in action with the C team playing Red Lake Falls junior varsity at 6:30 p.m. and the varsity team playing the Red Lake Falls varsity at 6:30 p.m.

Tuesday will be Hawaiian day, Wednesday is Five Up for the Pioneers, Thursday is Pioneer and Professional Sports day, Blue and Gold day and Friday is retro-up day.

Other activities during homecoming week include the following:

Tuesday—Variety show in the Park Pavilion.

Wednesday—Volleyball at 7 p.m. matching the girls varsity volleyball team against the senior football players.

Thursday—Varsity volleyball team will be at Fergus Falls and a swim meet will be hosted by the Pioneers against Moorhead at 5 p.m. The homecoming queen will be a special guest at the swim meet.

Friday—Parade will be held at 2 p.m. in the Lincoln gym with the junior and senior band performing in gym the parade. A parade of floats including the homecoming queen and attendants will follow the parade. The homecoming football game against the Detroit Lakes Lakers will begin at 7:30 p.m. Homecoming activities will begin at 6 p.m. in the school cafeteria with a pizza feed for students.

Homecoming events are sponsored by the student council.

Four Lincoln high school students in Thief River Falls will vie for homecoming queen for the 1989 Homecoming this week. One is a little ... this year. Here are four candidates (front to back) Jenny Lindberg, daughter of Ron and Judy Lindberg; Kelly Magnor, daughter of Marlene and Gladys Johnson; Kelly Egeren, daughter of Lynn and Judy Egeren, and Kelly Hoefer, daughter of Earl and Eileen Hoefer. Coronation will be held tonight (Monday) 7:30 p.m. at the Lincoln high school auditorium.

Jodi Goldesberry Gives Report On Girls State Event

Jodi Goldesberry

Delegate to American Legion Auxiliary Girls State last spring, Jodi Goldesberry, daughter of Tom and Gilbert Goldesberry, Thief River Falls, reported on her experiences recently at a meeting of the winning American Legion Auxiliary unit at Thief River Falls.

Girls State included such activities as campaigning for offices, forming party platforms, participating in caucuses, electing officials and passing legislation. The girls were also assigned to cities, with instructions to join in town together and participate in so-called governing activities.

Among those addressing the girls during the week were Mr. Lee Sandvik Wednesday, discussion pertinent to the Supreme Court, Mr. Gregory Johnson Thursday, Mr. Lee Sandvik, governor and Gov. Rudy Perpich, Senator Judith Dutton of Fergus Falls and Representative Jim Johnson of Fergus Falls, Mr. Jerry Bergquist, Mr. Harvey McMorrow of Detroit Lakes and Sen. Gen Olson of Henning.

A highlight of the week was the mock election in which the girls were witnessed and voting ballots. Minnesota Supreme Court officiating. Court justices also carried on legislative sessions on the floor of the senate and house of representatives.

In reporting on her experiences, Jodi stated:

"I participated in a mythological city named Pam which consisted of 27 girls. We had our own mayor, city officials, as well as a full slate of elected citizen-officials.

"At the county level, I was appointed by the disappointed to the Supreme Court and I was also elected to represent my county.

"On Wednesday all the girls participating were asked to vote whether the House or Senate. I was a member of the House and I was asked to hold three 5 or 6 p.m. at a cost of $40. A session for Committee of the Whole from 7 to 10 p.m. at a cost of $40. All sessions will be held in the Northrop University auditorium.

Registrations will be taken on a first come first serve basis and the phone in registration will be taken

Four Lincoln high school students in Thief River Falls will vie for homecoming queen for the 1989 Homecoming this week. One is a little ... year. Here are four candidates (front to back) Jenny Lindberg, daughter of Ron and Judy Lindberg; Kelly Magnor, daughter of Marlene and Gladys Johnson; Kelly Egeren, daughter of Lynn and Judy Egeren, and Kelly Hoefer, daughter of Earl and Eileen Hoefer. Coronation will be held tonight (Monday) 7:30 p.m. at the Lincoln high school auditorium.

Gymnastics To Be Offered In TRF By Community Ed.

Gymnastics will be offered Mondays and Wednesday at Northern gymnasium from October 9 to December 20. Registration for the program will begin September 25.

The gymnastics program will be divided into several fitness groups and registration fees for each group will be based on the number of hours and 3 meetings, and beginner, intermediate, advanced, with the intermediate experience, will be held from 4:30-5:30 p.m. at a cost of $30. Beginner class will be held from 5:30-6:30 p.m. at a cost of $30. Advanced class A session for the Boys (advanced) class will be held from 4:30-6:30 p.m. at a cost of $60. A session for the Girls (advanced) class will be held from 4:30-6:30 p.m. at a cost of $60. A session for Competition Team will be held from 4:30-6:30 p.m. at a cost of $60.

Registrations will be taken on a first come first serve basis and the phone in registration will be taken.

Next Blood Drive For Grygla Area Set October 12

Next blood drive for the Grygla, Gatzke and Skime area will be conducted Thursday, October 12, at the Grygla community center from 3 p.m. to 7 p.m.

Donors may make appointments by calling Lorraine Lundgren, 294-6155; Karen Hanson, 294-5077; Jane Anderson, 294-6233; or Mildred Kleiner, 435-1262.

Donors can donate every 56 days. Blood donors are asked to eat a light meal or drink a glass of juice before donating. Donors should bring their donor cards if they have one.

Blood is needed because of the Grygla area's high percentage of people who are type O, which is the most needed blood product during their lives, according to the United Blood Services representative.

COMMUNITY FOCUS

Paulette Weggé & Ryan Shern Wed August 26

Paulette Weggé and Ryan Shern were married in Harlington August 26 at the Bethany Community Church in Thief River Falls. Rev. Eric Vole officiated at the 3 p.m. double ring ceremony.

The bride is the daughter of Wendell and Sandra Weggé of Thief River Falls. Parents of the groom are Ronald and Sandra Shern of Viking.

Music was provided by Dawnee Reierson, friend of the bride, who sang "Wind Beneath My Wings" and "Wind Beneath My Wings." Mark Lehrer, friend of the bride, played the trumpet and Judi Shirley, friend of the bride, served as pianist.

Ushers for the ceremony were Tim Dahlquist, a cousin of the groom, "Bunsmy" and the "Wedding Music" in the presentation. Surprises was read by Rev. Mike Bernhagen.

The church was decorated with white mums and white and green bows which adorned pews on each side of the altar. White lace pew bows with corsel ribbons decorated the first two pews on either side. The rest of the pews were left open.

The bride wore a traditional white satin gown with a Queen Anne neckline, a lovately hand-beaded bodice with a triple layer back peplum and tiny covered buttons. The full skirt was enhanced by a lace overlay with a modest train pin. To complete the look, she wore a fan-shaped hand of blonly beaded sequins and pearls accented with floral sprays on her veil. She carried a cascade bouquet of white carnations and stephanotis, accented with floral sprays on her veil.

Matron of honor was Sue Pahl, friend of the bride, was the maid of honor. Bridesmaids were Shelly Wolfdale of Milwaukee, WI, sister of the groom, Deb Bruggeman of Thief River Falls, friend of the bride, and Wendy Quam of Minneapolis, sister of the groom, and Jodi Scarvoven of Middle River, friend of the couple. They were dressy taffeta corsel floor length dresses with a fitted bodice and on the bodice, a fresh fanned variation that flowed into a U-shaped back, a long bodice with slanted ruchell detail and puffed sleeves. The backs were accented with a bow. The headpieces were similar, with small roses and pearl sprays. They carried bouquets of white and pink roses with pearl sprays and corsel satin and lace streamers.

The groomsmen bride were Corbett Stahlman of Minneapolis, cousin of the groom. The were a white satin dress that matched the bride's and carried an identical bouquet.

Rick Oehlhof and Lou Bilyeu, friends of the groom, were the bride's personal attendants.

The groom was attired in a white tuxedo with black and white bow tie and cummerbund. The attendants were attired in black tuxedos with white

TIMES WEBMASTER

The Times' policy on wedding write-ups is as follows:
—If the wedding and place which occurred from date of receipt of The Times' office, a detailed write-up will be published from information provided, along with a picture if provided.
—If the wedding took place from one to three months before receipt of information, a write-up will be published with the number of participants left out due to duplicate of dates, greed, etc.
—If a wedding had taken place from three to six months before receipt of The Times', we will run a brief blurbed announcement or a picture with a short caption giving names of the bride and groom, the date of wedding, where and who was the officiate, and where the couple is residing.
—There will be no publication of weddings after six months have elapsed.

—Every effort will be made to publish the wedding write-up within two issues of receipt.
—Forms are available free of charge at The Times office to help in organizing information about the wedding for publication. Information should be given to The Times office within 30 days of wedding. To request forms by mail, send a self-addressed stamped envelope to The Times, P.O. Box 100, Thief River Falls, MN 56701.
—Photographs may be picked up at The Times office after the wedding write-up has been published. Photographs will only be returned by mail if accompanied by a self-addressed stamped envelope.

Following a wedding trip to the Apache Mission in Wisconsin, the couple is at home in Grand Forks, ND. The groom is a 1984 graduate of Marshall County Central high school and is employed in turkey farming near Viking. The bride is a 1987 graduate of Lakota high school and is employed by a student at the University of North Dakota.

BIRTHS

Northwest Medical center in Thief River Falls reports one birth from the following parents in September.

On September 24 girl was born to Keith and Karen Domanico of Plummer.

John Cwiklas To Have Golden Anniversary

A special mass will be held October 7 at 1 p.m. to honor John and Ann Cwiklas on their 50th wedding anniversary. The service will take place at the Our Lady of Lourdes Church in Middle River with a reception following at the Middle River-American Legion. The event will be hosted by the couple's children: Al and Elaine Nemeth of Thief River Falls, Fred and Annette Cwiklas of Middle River, Carol Cwiklas of Minneapolis and Allan Cwiklas of Middle River. The couple was married Oct. 4, 1939.

HEALTH INSURANCE
CALL
Don Bratsen
Agent
Phone 681-5200
Home 681-5291

WELCOME TO
ZION LUTHERAN
CHURCH OF VIKING
ANNUAL
TURKEY SUPPER
Saturday, October 7
Serving 5:00-8:00
Turkey and dressing, mashed potatoes, gravy, buttered corn, jello slow letter, cranberries, white and brown rolls, pumpkin pie and pumpkin roll, pickles, milk and coffee
Adults - $5 / Kid Grades - $2.50
Preschool - FREE
Co-Sponsored by A.A.L. Church Women

THE FACTS OF LIFE INCLUDE THE FACTS ABOUT AIDS.
These days, knowing about the facts of life also means knowing about AIDS. Call the Minnesota AIDS Line at 1-800-248-AIDS for complete, private, and accurate information.
INTER-COUNTY NURSING SERVICE
681-5950
BOX 616,
Thief River Falls
Anyone Can Get AIDS.
Everyone Can Prevent It.

PFC and Mrs. John E. Thompson (Rochelle A. Vrana) are at home in Aschaffenburg, German where the groom is stationed with the U. S. Army, following their June 9 wedding at the Bethany Community church in Mesa, AZ. The bride is the daughter of Roger and Pat Vrana of Mesa, AZ. Parents of the groom are Erling and Clara Thompson of Mesa, AZ and formerly of Thief River Falls.

Susan Gebbie To Wed Troy Halvorson Oct. 14

Mr. and Mrs. William Gebbie of San Marcos, CA, are happy to announce the engagement and forthcoming marriage of their daughter, Susan Marie Gebbie, to Corporal Troy Allen Halvorson, son of Mr. and Mrs. Judy Halvorson of Thief River Falls. Ceremony is scheduled for October 14 wedding is being planned.

Donald Flattums To Have 50th Anniversary

An open celebration will be held October 7, from 2 to 5 p.m. at the home of Donald and Viola Flattums, 3500 Chicago avenue, St. Paul. The couple is celebrating their 50th wedding anniversary. The event will be hosted by the couple's children: Mrs. Jerome Sauve of Roseville, Mrs. Alvin Barnes of St. Paul and Duane Flattums of Bloomington, MN.

They were married Oct. 7, 1939 at St. Joseph's Catholic church in Red Lake Falls and lived in Thief River Falls, MN for 40 years before moving to St. Paul. They worked in Northwest Minneapolis and St. Paul for 30 years. Mr. Flattums is a Red Lake county for eight years.

Sons Of Norway To Meet Weds., October 4

The Sons of Norway, Sons of Norway, Lodge, Thief River Falls will be the Eagles hall in Thief River Falls. A business meeting will be held with a nominating committee presenting a slate for officers for the the next year. Lunch will follow. All members are encouraged to attend.

Eagles Auxiliary To Meet Monday, Oct. 2

The Eagles auxiliary will meet Monday, October 2 at 8 p.m. in the Eagles hall in Thief River Falls. All members are encouraged to attend.

Legion & Auxiliary To Meet Tuesday, Oct. 3

The American Legion and auxiliary will hold their regular meetings Tuesday, October 3 at 8 p.m. with a supper served at 7 p.m. in the Legion club in Thief River Falls. All members are urged to be present. Also on the agenda is the one of the Bixby Affiliate. Members are encouraged to attend.

Zion Leisure Fellowship To Meet October 5

The Zion Leisure Fellowship will meet Thursday, October 5 at 2 p.m. at the Community Center in Thief River Falls. Devotions will be led by Dalton of Goodridge will present vocal and musical numbers and prayer fellowship will also take place. The Hannah circle will serve refreshments. Call 681-5266 for info.

National Business Women's Week Noted

Highlighting National Business Women's Week, October 8-14, will be the presentation of the Woman of the Year awards to an outstanding local woman. The award is sponsored by Thief River Falls Business and Professional Women, will be held Tuesday, October 10 at Lady Inaugural and pin-up.

The purpose of BPW is to promote full participation, equity and economic self-sufficiency for America's working women.

Senior Citizen Dance To Be Held October 5

A senior citizen dance will be held October 5, from 7 to 10 p.m. at the Harlington center. Thief River Falls. Music will be provided by the Vernon Bogaik band. All senior citizens are invited to attend.

Vivian Contos To Speak On Living Wills

Vivian Contos, director of nurses from the Pine Ridge Nursing Home, will speak on Living Wills at the Rotary meeting on Oct. 4 at 7 p.m. All senior citizens are invited to attend. This legal seminar is sponsored by Northwest Minnesota Legal Services and the Thief River Falls Rotary Club.

Northwest Minnesota Legal Services is a federally funded non-profit organization that provides free legal services to low income people and senior citizens. Services are provided by private attorneys in the local area who are reimbursed by NMLS. For further information call NMLS at Bemidji, 1-800-450-2553 or Ada, 1-800-423-3423.

New In Your Neighborhood?
Stop by and welcome them to your community. Share with them:
Welcome Wagon
Welcome Wagon
Still getting over the after-the-move blues? My Welcome Wagon Visit will cheer you up and help you get settled in faster. It's free to you, and there's no obligation. I'll bring useful gifts, helpful information and cards from local businesses redeemable for even more gifts.
Take a break from packing crates and call me.
Brenda Jensen
780-0663

NOW-IS THE TIME!
You could well till all our choice rental apartments are spoken for, but why postpone the many pleasures of living at Parkwood Place.
Don't delay . . . call today. Better yet, stop by now and select the apartment that's just right for you.
Choices in Retirement Living
Parkwood Place
Just off Gateway at 740 South 33rd Grand Forks, ND
701/780-2600
Owned by United Health Resources
A not for profit corporation

Soupcon

by Sherry LeCounter

Here are some more apple recipes, just in case you are tired of apple pie.

Hint: Cinnamon that can be made at home, and natural raisins with no sugar are a good choice.

Apple Pudding
1 (6 oz.) package apple-flavored Jiggets
2 peeled and finely sliced apples
Place sliced apples in a 9 inch pie plate or pie pan. Place apple slices on top.

Sauce
1/2 cup brown sugar
1/2 cup chopped nut meats
1/2 cup light corn syrup
1/2 cup butter
Combine and bring to a boil. Pour sauce over fruit and apples. Bake 20 to 30 minutes at 375 degrees.

***

This recipe is one that you can whip up in a hurry too.

Nutty-Red Apples
6 large apples
1/2 cup raisins
1/2 cup walnuts
1/2 teaspoon cinnamon
2 cups finely chopped apple

Cream and flour 9 x 13 pan. Cream butter and sugar together with egg. Mix flour, soda and cinnamon together and add with apples to the butter-sugar mixture.

Topping
1/2 cup brown sugar
1/2 teaspoon cinnamon

Blend together and sprinkle over top. Bake 350 degrees for about 30 minutes.

***

TIMES FOR TODDLERS

ARTS & CRAFTS

Sponge Paint

All ideas, from the shapes of common household sponges, two or three full pages of suggestions, and the recipes for the paints they are used with are available in the Time's Kids Kit, a complete activity kit that has been special ordered for the upcoming sponge-painting session. Kits are available for $3 plus tax at the Times office.

When talking about sponges, the best paint choice will need time to get acquainted with the sponge. It is important to offer favorite foods to the sponge, such as a dab of paint. Straight out of the tube or from the paint office bottle, don't make an issue or force the food on the sponge.

Studies show that children will eat more of a food they have helped to prepare. Sponge painting is a fun activity, it is presented to them over a period of time. If, however, your child only eats a few bites of meat or vegetable, remember that he/she is growing, and that tomorrow, next week, or next month, he/she may want to eat more than a few bites of the food — provided that you have offered it to him.

(More next week on children's sponges.)

(Contributed by the Early Childhood Education department at Northland Community College.)

Northland College Hosts Education Fair

Northland community college is hosting an education fair Monday, October 2 from 10 a.m. to 4 p.m. in the Northland college gym. The fair is being sponsored by the Northwest Minnesota Legal Services and is designed to assist high school seniors in selecting a post-secondary school. Representatives from 60 post-secondary schools will be on hand to answer questions and to provide information on their programs. Thirty-one area high schools have been invited to attend this event.

TRF Technical College To Offer CPR Class

The Thief River Falls Technical college adult extension is offering an adult class in cardiopulmonary resuscitation (CPR) beginning Monday, October 2 (2 sessions) from 6 to 10 p.m. in TRF room 134, another Saturday, October 14 (1 session) from 8 a.m. to 12 noon in TRF room 134.

The instructor, Jeanette Bernstein (3 sessions) from 6 to 10 p.m. in TRC room 135, and starting Monday, October 16 (2 sessions) from 6 to 10 p.m. in TRF room 134. Instructor is Jeanette Bernstein.

Cost is $17 which includes a handbook of procedures.

CPR is an emergency procedure to be used when a person's life is in jeopardy and medical assistance is not available. Participants will be covered and assisting a person from drowning, choking, heart attack, hemorrhage, poisoning, blow, unconscious, or unresponsive accident victims. Many lives can and are being saved by the prompt and proper application of CPR.

Pre-registration and pre-payment is required. Contact Jeanette Bernstein, TRF Technical College, Thief River Falls technical college, Highway One East, Thief River Falls, MN 56701. Phone (218) 681-5434 or 1-800-222-1884.

Workshop Helps Area Teachers Stress Ag

The Minnesota Agriculture in the Classroom education program, in conjunction with the Minnesota department of education, is offering seven in-service workshops around Minnesota to assist elementary and middle education teachers in integrating agriculture teaching materials into key subject areas. A local workshop will be held October 3 at the NW ECSU in Thief River Falls. All K-12 educators are invited to attend. For further information, you may contact Northwest Minnesota Cooperative Service Unit (ECSU).

Prepared Childbirth Classes Scheduled

The Thief River Falls regional college adult extension will offer a Prepared Childbirth class starting Monday, October 9 at the technical college in Thief River Falls, Highway One East, for five consecutive Tuesdays in room 134. The cost of the class is $30 per couple.

Hindi Hoke will instruct this course designed for expectant parents near the end of their pregnancy. It will cover topics such as labor, delivery, hospitalization, post partum and the newborn. Emphasis is placed on relaxation and breathing techniques and participants may check out books on childbirth from the library. Since space is limited, registration is on a first single parent and two parent families are welcome.

Pre-registration and pre-payment is required. Contact Jeanette Bernstein, Thief River Falls technical college, Highway One East, Thief River Falls, MN 56701. Phone (218) 681-5434 or 1-800-222-1884.

TRF Technical College To Offer Defensive Driving Course

The Thief River Falls technical college adult extension is offering two sessions of an 8-hour defensive driving course. The first session will be held from 8 a.m. to 12 noon. Cost is $25.50 for tuition and supplies. Instructor is Clifton Hoverson. The second session runs Monday nights, October 9 and 16 from 6 to 10 p.m. in room 134 of the school and next Monday night, October 23 and 30.

Of course his power valuable to companies in all types of industry, in government, in education, in health care organizations, thirteen government agencies, insurance companies and law enforcement.

The defensive driving course is an effective barrier against traffic violations among drivers of all age and gender.

Participants who are 55 or over are eligible for a reduction in insurance premiums. The course is easily elastic to fit the needs of the group. Topics include: crash avoidance, driving errors, preventable and non-preventable accidents, traffic violations and laws and intersection techniques.

Pre-registration is required. Contact Jeanette Bernstein, Thief River Falls technical college, Highway One East, Thief River Falls, MN 56701. Phone (218) 681-5434 or 1-800-222-1884.

Dimich Elected To Head Friends Of The Orchestra

Jerry Dimich was elected president when the Lincoln high school Friends of the Orchestra met recently in preparing of the school year recently in the Lincoln school.

Other officers elected were: Secretary-treasurer, Schwerd as parent representative, Kathy Nelson as parent representative, Dave Bergen, Franklin middle school; and Sherry Morken, Lincoln parent.

Grievance Hagen, the new orchestra director, presented a report on the Lincoln orchestra and the future of the orchestra. The organization's third annual "Holiday Fine of Music" will be December 2 from 1 to 3 p.m.

Interested persons may contact any member of the orchestra or any member or involved in the Friends of the Orchestra is encouraged to call Judy at 681-1065.

Youth Programs To Benefit From Pancake Brunch

Youth programs conducted by the Thief River Falls Boys and Girls Club will benefit from a pancake breakfast from proceeds of the annual breakfast to be held Sunday from 9 a.m. to 1 p.m. at the Heritage community center.

Proceeds will assist Edmund Dowling and that fund raised will be used for each items as refreshments of the glasses maintaining equipment for the pool table and other items. Also items such as tools and equipment available to use by and one girl in the area of class of the schools.

The Eastern Star assists in local community and charitable and educational scholarships and other community causes. Dowling has been a member of the Masonic cancer hospital on the University of Minnesota campus.

"Let us show you the smart way to lose weight."
Jan Schumacher
Area Counselor
Weight Watchers is! Show you how to lose weight the healthy way. Show you how to keep it off while still enjoying your favorite foods without feeling hungry.
Come join Weight Watchers today! What have you got to lose?
LAST CHANCE THIS YEAR!
FINAL WEEK TO JOIN AT THIS RATE
Registration Fee $8.00
Regular Fee 14.00
Regular Fee 15.00
$8
YOU SAVE $17.00
Offer ends Oct. 6-Oct. 7, 1989
CALL WEIGHT WATCHERS NOW!
TOLL FREE
1-800-888-3546
Come to the Weight Watchers meeting nearest you.
NEW MEMBERS: PLEASE ARRIVE 20 MINUTES PRIOR TO TIMES LISTED.

MINNESOTA
THIEF RIVER FALLS
National Guard Armory
Tues: 12:15 PM, 6:15 PM
CROOKSTON
National Guard Armory
1801 University Ave
Room #1
Thurs: 5:45 PM

NORTH DAKOTA
GRAND FORKS
South Forks Plaza
Mon: 5:30 PM
Tues: * 5:00, 6:30 PM
Wed: 11:00 AM, 12:30 PM, 3:30 PM, 5:30 PM
Sat: 9:30 AM
*30 minute EXPRESS reading
NOTHING WORKS LIKE WEIGHT WATCHERS!

PUBLIC POWER
WORKS FOR YOU
Our electric utility is community-owned, locally controlled, and not-for-profit. Consumers set the standards for service, and all the benefits stay at home. That's worth celebrating all year long.
Public Power Week
October 8—14, 1989
THIEF RIVER FALLS MUNICIPAL UTILITIES
Box 528/Thief River Falls, MN 56701
(218) 681-5816

OBITUARIES

Hazel Christenson, 85

Thief River Falls — Hazel Christenson, 85, died September 28 at Parkin Memorial hospital in Robbinsdale.

Funeral services were held October 2 at the Grace Lutheran Church in Thief River Falls. The Rev. Paul Paltzer officiated. Speaking. Special music was performed by Sylvester Swanson and Wanda Vigness, organist. Casket-bearers were John Christenson, Paul Christenson, Stuart Schipper, Kirk Schipper, Jim Schipper and Jim Wilson. Interment was in the Dale cemetery. The Grotte Funeral Home was in charge of arrangements.

Hazel Estelle Davidson was born Oct. 3, 1903, in Grandville township, Polk county, the daughter of Ole and Tena (Grindvold) Davidson. She attended school and grew up at home. She was married to Oscar Christenson on Nov. 26, 1923, at Crookston. They farmed three years before moving to the Dale community where they lived and farmed. Her husband died while working for the Lake Agassiz refuge. After his death on Oct. 2, 1968 she moved to Thief River Falls where she had lived since 1979. She was a member of the Samuel Lutheran church, Kingsville, and was more recently a member of the Our Saviour's Lutheran church in Thief River Falls.

She is survived by three daughters: Mrs. John (Dorothy) Syme of St. Paul; Mrs. Donald (Dallas) Wilson of Maple Grove and Mrs. Virgil (Audrey) Murphy of Phoenix, AZ; one sister, Mrs. Ingeborg Sundquist of Brooklyn Park; 12 grandchildren; 10 great-grandchildren; and two brothers, Gordon of Minneapolis and Ole of Minneapolis.

She was preceded in death by her husband and one sister, Orth.

Katherine Houfek, 95

Thief River Falls — Katherine M. Houfek, 95, died September 27 at the Northwest Medical center in Thief River Falls.

Funeral services were held October 2 at the Our Redeemer Lutheran church. Rev. Sven Benrnson co-celebrated. Soloists of Kong were the St. Bernard's Ensemble,Kong choir with Amy Padilla, organist. Casketbearers were Kenneth Hajicek, Leonard Hajicek, Glenn Aubner and Robert Lenker. Interment was in the St. Bernard's cemetery. The Belmont Funeral Home was in charge of arrangements.

Katherine M. "Kate" Kolinar was born Feb. 13, 1894 in Pilsena, MI, the daughter of Anton and Mary (Jindra) Kolinar. As a child she moved with her parents to a farm in Kong township, where she grew up. On Nov. 26, 1917 she married John Houfek. They made their home in Thief River Falls. Her husband died on Aug. 3, 1962.

She was a member of the Robert Hands Lutheran church, St. Bernard's choir, and the women's guild at Kong.

She was preceded in death by her husband; one son, Donald; one great-grandchild; brothers and sister-in-law.

Carl Svean, 94

Thief River Falls — Carl Svean, 94, died September 30 at Northwest Medical center in Thief River Falls.

Funeral services will be held October 3 at the Faith Evangelical Free church in Thief River Falls. Rev. Curtis Anderson officiating. Special music will be provided by Lowell and Donna Mae Hagberg, vocalists, and Carolyn Tomsich, organist. Casketbearers will be Mike Dahm, Homer Lund, Daniel Anderson, Gordon Olson and Ken Olson. Interment will be in the Norway cemetery, rural Argyle. The Grotte Funeral Home is in charge of arrangements.

Carl Svean was born in Norway from 1 to 3 p.m. at the Gross Funeral Home in Thief River Falls and at the church Tuesday for one hour before the service.

Carl Magnus Svean was born Aug. 29, 1895, in Kong, to Ole Johan and Hansa Svean. In the year of his birthday their new farmstead was burned down. In 1913 he emigrated to America. He worked in the Dakotas and Minnesota before he came to Thief River Falls and at the Marshall county farmstead where he lived in 1931. During his retirement he enjoyed doing carpenter work. They moved to the Good Samaritan Nursing home in Thief River Falls in 1984.

He is survived by his wife, one daughter, Mrs. Norman (Della) Hagen of Grand Forks, ND; three stepsons, Ole Hanson of Thief River Falls, Ivan and James of Minneapolis; nine grandchildren, seven great-grandchildren and two brothers, Gordon of Edmonton, Alberta and Nelson of Warren.

He was preceded in death by his parents and wives, Hilda, in infancy, Ingeborg and Gertrude Brekke.

Clarence Benston, 94

Thief River Falls — Clarence Benston, 94, died September 27 at the Northwest Medical center in Thief River Falls.

Funeral services were held September 30 at the Grace Lutheran church. Rev. Jon Nelson officiating. Special music was performed by Homer Cole, soloist, Wilfred Iverson, organist. Casketbearers were Roger Ness, Marlin Sorbo, Melvin Iverson, Gordon Hanson, Clarence Sorbo and Merle Sorbo. Interment was in the Grace cemetery in Thief River Falls. The Grotte Funeral Home was in charge of arrangements.

Clarence Benston was born Nov. 28, 1894, at Thief River Falls, the son of Thomas and Mary (Lambert) Benston. On Nov. 29, 1920 he was married to Hilma Olson in Thief River Falls. They farmed in Kratka township in Pennington county, Marlin township, Polk county and Grace township, Pennington county, where he farmed and did carpentry work.

He is survived by his wife; three daughters, Mrs. Ray (Ione) Sorbo of Crookston, Mrs. Donald (Marie) Iverson, all of Thief River Falls; 11 grandchildren; and 19 great-grandchildren.

He was preceded in death by his parents and one sister, Grace Olson.

Correction

A coffee hour was held in honor of a donation from the Duke of Edinburgh award program, Thief River Falls, enclosed a blender of fresh fruit unfortunately you forgot the Ritz. The coffee should read Coffee hour honoring Kristin Ness, Jennifer Jacobson and Kristin Westover chapter, Thief River Falls, was presented a check from the program for past needy grand nature at the Thief River of Savior Sun Home Ferguson.

Dear Readers,
Occasionally a bereaved person will write to Belmont Funeral Home to express appreciation for the special kindness shown to them during their loss. The acknowledgment of death has been made in the newspaper, but the thoughtful, tender gesture of cards and note are welcomed, present of glad and memory.
Respectfully,
Belmont Funeral Home
LUTT & DENGAS

The Times
Publisher
JOHN W. HEFFNER
Telephone
(218) 681-6450
News Department
Editorial Department
Sports Department
Circulation Department
Classified Department
Advertising Department
Business Office
MAILING ADDRESS
Times Publishing Co.
Thief River Falls, MN 56701
JOHN P. HEFFNER, Publisher
GERALD LUNDEEN, Sports Editor
DAVID HEFFNER, Publisher
BRICK MEYRER, Sales Manager
KEITH HEFFNER, Circulation Manager
MARY KOCHER, Composing Manager
USPS 677-380
ISSN: 8750-3883

Student Association members at Northland community college are hard at work now that the year has begun. This year student representatives were elected in three areas: (front row, from left) Christine Hanson, freshmen vice president from Goodridge, Ola Hackedahl, freshmen representative from Warren, Mike Dietzkisch 2nd president from Thief River Falls, Kim Jenkins, sophomore representative from Warren; and Tammy Aune, freshmen representative from Thief River Falls; (back row) Mike Ellis of Detroit Lakes, Chuck Syverson, SA treasurer from Thief River Falls, Kim Boggs, sophomore president from St. Hilaire, Eric Melcher, freshmen representative from Grygla, Ringo Stratton, sophomore representative from Grygla, and Deonne Nermanson, freshmen representative from Goodridge. Not pictured are sophomore representatives include Jackie Tangquist, vice president, Thief River Falls, Doyle Ulrich, SA secretary from Thief River Falls, Diane Lukes, sophomore representative from Wannaska, and Arlissa Hagen, freshmen representative from Grygla.

Russian Folk Group Entertains Area Residents

by Michelle Duffy
for The Times Contribution

Thief River Falls Concert Association presented the Moiseyev Dance Ensemble of Russian Folk Dance. A full house swelled the performance and greeted them with a hearty round of applause on the opening curtain.

The Moiseyev Dance Ensemble is a full evening of dance, music, and song. The small troupe of Russian performers not only shared dances from Moiseyev, but also delighted the audience with Russian folk songs and dances from surrounding countries. Certain things such as music and dances, such as gypsies, transcend time and honor are very strong. The Moiseyev troupe demonstrated this well. The troupe was phenomenal in their dance ability in a song-a-long with several familiar songs, which seemed to be very much enjoyed by those who participated.

The Moiseyev Dance Ensemble is coming to Hibbing using this narrow songs. He had a remarkably powerful voice with a seemingly unlimited range. The music he made with his voice was phenomenal. He also played a fiddle and a Russian guitar, which, along with the folk music made the audience feel like a real part of the session.

The folk medicine entertained the audience with several roles ranging from the complete mastery of skill they have with their instruments. These roles were also highlighted with the comedy of the folk tales. Comical and amazing juggling act, one gave was the audience and audience of the dances. The phenomenal ability of their folk dances allowed the audience to feel the dance skills in their fathers. From a dancing gypsy dance, to a dance involving knives, machine and fire, so, to be a truly exceptional Russian folk dance completed the evening. Moiseyev, the audience appreciated it a variety of professional and skillful performances of authentic Russian folk dance.

An evening rich in Russian folk culture, music and dance, handsomely performed with much skill, grace, poise, color, and flexibility. Hats off to the dancers appreciation.

BOOKLETS
Custom Designed To Fit Your Needs
The Times
(218) 681-6450 — Thief River Falls

National School Lunch Week Is October 8-14

Parents of children attending the Thief River Falls public schools are invited to eat lunch with their children during National School Lunch Week October 8-14, according to Myrna Erickson, food service supervisor.

The week is set aside as a time for parents to visit their children in the school cafeteria. Erickson said, that is especially emphasized during the national observance. She added the program planning to participate call the school to enrich with the lunch program.

Mrs. Erickson stated that the school student practices the "offer versus serve" provision for grades 1-12. The practice is intended to decrease food waste and to teach students the whole nutritionally the nutritional integrity of the lunch.

Under the provision, students may decline two of the five items offered in the lunch pattern in the required amounts but have the option of selecting, at a minimum, three of the five items offered. Minimum offerings are defined as follows:

Meat or meat alternate — cooked or equivalent serving of 1 1/2 ounces for grades 1-3 and two ounces for grades 4-12.

Vegetable and fruit — two servings for grades 1-3 and three servings for grades 4-12.

Grain and bread — two servings per day and eight per week for all grades.

Milk — 1/2 pint for all grades.

The Erickson reminds fulfillment the are unit price will be charged regardless of whether the students select more, four or all five items. Lunch cost is the maximum grades 1-3 is $1.00 and grades 4-12 is $1.25. These rates for substitution are only 40 cents on all grade levels. Seconds are also eligible for free meals.

The food service supervisor encourages parents to bring young children in mainly good time choices and to make try a taste of substitute or positive approaches items on the menu. The Erickson said, the program is geared to specifically provide a lunch containing of one-third of a child's daily nutritional needs.

"Thief River Falls public schools are fortunate to have a food service staff who are nutritious and appealing to children," Mrs. Erickson said. "Any suggestions you may have to further improve the program are welcome."

The One to See:
TERRY L. NELSON
681-1635

MAKE SURE YOUR HOMEOWNERS INSURANCE DOLLARS ARE WELL SPENT
Let our 40+ years realized a thorough read of your home and property. Call today for a FREE Homeowner Review.
WEB JOHNSON AGENCY INC.
120 W. Jatkai
Thief River Falls
681-1681
NSA

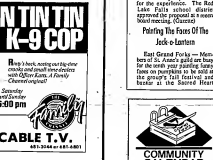

PAN TIN TIN K-9 COP
Ruff-n-back, racing out the door, rounds and pounds down stairs with Officer Karen, A Family Crime Fighting Team!
Saturday and Sunday 6:00 pm
SJOBERG'S CABLE T.V.
Thief River Falls, MN
681-3364 or 681-6801

EVENING TELEVISION SCHEDULE

Monday, October 2

	KXJB-4	WDAZ-8	KBRR-10	KGFE-2	KTHI-11	WTBS-9
6:00	Wheel of Fortune	Entertainment Tonight	Jeopardy	Jeopardy	Growing Pains	Baseball and Beer
6:30	Jeopardy	Jeopardy	Wheel of Fortune	Wheel of Fortune	Wheel of Fortune	Baseball and Beer
7:00	Murder, She Wrote	Football	Alien Nation	"Tony Thornton Show"	"Tony Thornton Show"	
7:30	Football Monday Night		Wiseguy	Wiseguy	Wiseguy	"Wild Orchid"
8:00	Football		Alien Nation	Entertainment Tonight	Entertainment Tonight	
9:00			Twin Peaks	Twin Peaks	"Tony Thornton Show"	
9:30			Twin Peaks	Twin Peaks		
10:00	Pro Bowl Boxing		Twin Peaks	Twin Peaks	Late Night	
11:00						

Tuesday, October 3

	KXJB-4	WDAZ-8	KBRR-10	KGFE-2	KTHI-11	WTBS-9
6:00	Wheel of Fortune	Entertainment Tonight	Jeopardy	Jeopardy	Growing Pains	Baseball and Beer
6:30	Jeopardy	Jeopardy	Wheel of Fortune	Wheel of Fortune	Wheel of Fortune	Baseball and Beer
7:00	Murder, She Wrote	Wiseguy	Alien Nation	Wiseguy	Wiseguy	"Wild Orchid"
7:30	Jake & The Fatman	Amazing Stories	"Black Widow"	Alien Nation		
8:00		Amazing Stories: Family Dog		Alien Nation	Alien Nation	
9:00						
9:30	Nova	Nova	Twin Peaks	Twin Peaks	Twin Peaks	
10:00	Nova	Nova	Twin Peaks	Twin Peaks	Late Night	
11:00	Pro Bowl Show	Wiseguy Cont.	Twin Peaks	The Old House	Late Night	"Suburbs in Bloom"

Wednesday, October 4

	KXJB-4	WDAZ-8	KBRR-10	KGFE-2	KTHI-11	WTBS-9
6:00	Wheel of Fortune	Entertainment Tonight	Jeopardy	Jeopardy	Growing Pains	Baseball and Beer
6:30	Jeopardy	Jeopardy	Wheel of Fortune	Wheel of Fortune	Wheel of Fortune	Baseball and Beer
7:00	Murder, She Wrote	Wiseguy	Alien Nation	Wiseguy	Wiseguy	"Suburbs Of Hell"
7:30	Jake & The Fatman	Amazing Stories: Family Dog	"Black Widow"	Alien Nation		
8:00		Amazing Stories		Alien Nation	Alien Nation	
9:00						
9:30	Nova	Nova	Twin Peaks	Twin Peaks	Twin Peaks	
10:00	Nova	Nova	Twin Peaks	Twin Peaks	Late Night	
11:00	Pro Bowl Show	Wiseguy Cont.	Twin Peaks	The Old House	Late Night	"Suburbs in Bloom"

TIMES Around The Region

by Donna Myhrer

Fondrich Is New Olivia Principal

Olivia — Gary L. Fondrich is the new principal in the Olivia school. He is a native of Jamestown, ND, and has been teaching in Minnesota since 1970. He is a member of the Charles D. Kroeschen Fellow" summer seminar, a program focusing on improvement in instruction and curriculum development. He has also been awarded a scholarship to participate in a National Science Foundation program. (Olivia Herald)

Grafton School Awarded 'Healthy Me' Grant

Grafton, ND — The Grafton school district was among 20 schools in the Upper Midwest to receive a $7,000 Healthy me award given by the Metropolitan Life Foundation institute. The award recognized school district for their "Healthy Me" program which was considered exemplary by the judging committee. Grafton schools are successful integration of AIDS education into existing curriculum. (Grafton Herald)

J. C. Penney Building To Remain A Retail Store

Crookston — The director of Polk County Group Home, Vern Nordmark, has announced that the J. C. Penney building will change the J. C. Penney building in Crookston (operity to use as a new group) it will be the agency, a decision has been made in the Polk County Group Home. Nordmark said, the decision was made in response to objections from the Crookston Development Authority which hoped the department would buy the store as a retail store. (Crookston Daily Times)

Pre-Kindergarten Program Is Established In Red Lake

Red Lake Falls — JoAnn Zutz, director of the Red Lake Falls Head Start program, announced the start of a program with a proposal for a pre-kindergarten program to provide a "developmental" program for children who are not ready for public school but, for whom, Head Start programs are not an appropriate placement. Zutz said for the experience. The Red Lake Falls school district approved the proposal at a meeting Wednesday, October 4. (Times-Colony Index)

Painting The Faces Of The Jack-o-Lantern

East Grand Forks — Members of St. Anne's guild are busy for the tenth year painting faces on pumpkins to be sold at the annual St. Anne's Parish Jack-o-lantern Bazaar at the Sacred Heart Catholic church. This year 125 pumpkins will be painted. (Times-Daily Herald)

Mahnomen Has "Dress the Bear" Contest

Mahnomen — An Christmas tree sale and craft show will be the hands of 25 children in Mahnomen public school. The "Dress the Bear" contest is open to all organizations. The bears, which were manufactured by the volunteer fire departments, have been turned over to the school district and will dress them in "Christmas" clothes. Then the public will vote on the bears dressed bears before they are given to the area children at a Christmas Bear Auction. (Times-Colony Index)

Ragley Courthouse May Get Social Service Addition

Ragley — Members of Ragley Clearwater county board meet Tuesday, October 3 to discuss the a new 6,000 square feet addition to the courthouse to house the social service department. The new needed space will probably be used to house the social service department and would enable the department to move from the basement of the courthouse to ground floor of the building. The cost would be $400,000. (Leader-Review)

Parish To Sell Property To School With Cathedral To Become Historical Site

Crookston — Following a recent meeting between representatives of the City of Crookston, the Crookston Development Authority and the Crookston Catholic parish, the communities has been clear that the parish is accepted an offer to sell property to the school district. The property is located in the school district. The portion of the package consisting the cathedral will be given over by the city and plans are to make it a historical site. The school district is considering the possibility that the former rectory will be used as a shelter for homeless women. (Crookston Daily Times)

Ada Native Named Teacher Of The Year

Ada — Ada native and Moorhead South grade teacher, Mrs. Ellen Bilbo has been named Minnesota teacher of the year for the 1989-90 school year. Bilbo is a graduate of Ada-Borup High school. Education director, Dr. Bill Bilbo and teacher at the Probstfield elementary school and has developed reading and language arts curriculum programs, presented a manuscript on AIDS, and helped develop a model program for peer counselors. (Times-Colony Index)

Sandy Johnson and Chad Johnson were named king and queen of the 1989 Homecoming festivities at Lake Bronson Friday, Sept. 29. Sandy is the daughter of Mr. and Mrs. Ronald Johnson and Chad is the son of Norma Jean Johnson. Other candidates were Tracie Hanson, Tom Fischer, Fastlicka included a parade, pep fest, scholarship supper, and the homecoming game.

Aerobics Class Series To Start At Washington

Full session of "Aerobics With Alicia" through the community education program of Solway School District 84 will be conducted beginning today.

The class will be held every Tuesday and Wednesday from 6 to 7 p.m. at the Washington elementary school and Tuesday, Thursday and Friday from 5:30 to 6:30 p.m. at the Solway elementary school.

A $20 punch card good for 15 sessions must be purchased at the community education office in the school district service center, 202 Second avenue S.W.

Job Service And JTPA Rep Visits Four Area Towns

A staff person from the Minnesota Department of Jobs and Training will be available to assist applicants for the Job Service and Job Training Partnership Act (JTPA) in four southwestern Minnesota communities in October.

The representative will be in the city clerk's office in Warren Thursday, October 5, from 9 to 11 a.m. the city hall in Hallock Tuesday, October 10, from 1 to 3 p.m. and the Kittson county courthouse in Lake Bronson Wednesday, October 11, from 9 a.m. to 12 noon and the city clerk's office in Greenbush Thursday, October 12, from 1 to 3 p.m.

Job Service is for persons seeking full or part-time employment. The Job Training Partnership Act has programs to assist low-income persons in obtaining employment through on-the-job training and/or classroom training to gain the necessary skills.

Services are free, confidential and tailored to the individual. For more information contact the staff person in charge of the program.

Ellingson Named 1989 Minnesota Teacher Of Year

James E. Ellingson, a fourth grade teacher at Northland elementary in Moorhead, was named Minnesota teacher of the year at a September 24 luncheon in Hibbing. He was the guest speaker at the luncheon.

Ellingson, who has a master's degree from Moorhead State university and also taught classes at Moorhead State university and Concordia college.

Part of his philosophy of teaching is "to help learners see more, hear more, feel more and more." He believes parental involvement is important and encourages his students to set homework assignments, and to provide opportunities for families to discuss.

Ellingson was selected from among 110 nominees by a panel of 27 judges.

VACANCY NOTICE
School District #2690, Warroad, Minnesota, has the following positive available:
Licensed Secretary - Full Time, Grades K-12
Letters of application, resume and credentials should be directed to: Supt. John V. Relshaw, Independent School District #2690, 510 Cedar Avenue, Warroad, MN 56763.

COMMUNITY CALENDAR
To have events listed on the Community Calendar, mail starting times to The Times, Thief River Falls Times office by 5 p.m. on Tuesday for the Wednesday edition or 5 p.m. on Friday for the Monday edition.
NO TELEPHONE ITEMS ACCEPTED.

Monday, October 2

8 a.m. to 12 noon Community Service center in 1004 S. Tridolph, TRF, Walk-in.

9 a.m. Alcoholics Anonymous meeting, TRF.

10 a.m. to 4 p.m. Northland community college admission fair at the Hibbing community center.

1 p.m. Central Minnesota Band meeting at the Heritage center, TRF.

1 p.m. Hibbing Band meeting at the Heritage center.

1:30 p.m. Overeaters Anonymous meeting at the Community Christ church Hegg, TRF.

6:30 p.m. Band helping at the Odd Fellow hall.

7:00 p.m. Annual meeting of the Kindel community association at the Rindal church, rural TRF.

7:30 p.m. Hallock Kiwanis Club board meeting at the TRF law office, Hallock.

7:30 p.m. Arden Hills Band meeting before meeting at the Crossroads center, TRF.

7:30 p.m. Kiwanis meeting in North west Medical center, TRF.

8 p.m. Eagles auxiliary meeting at the Eagles club, TRF.

8 p.m. Northern Eagle meeting will be held.

Tuesday, October 3

6:30 a.m. Kiwanis meeting at the Best Western, TRF.

9 a.m. Aerobics class at the Heritage center.

9:30 a.m. Golden Kiwanis morning at the Best Western, TRF.

12:15 p.m. Weight Watchers meeting at the TRF center.

1:30 p.m. Hallock Band meeting at the Community center.

7 p.m. TOPS meeting at the Community center.

7:30 p.m. Lake Bronson Band meeting at the St. Bernard's meeting room, TRF.

7:30 p.m. Legion and auxiliary meeting at the American Legion club, TRF.

8 p.m. Al-Anon Family group meeting at the Community center.

8 p.m. Kittson County Band meeting at the Heritage center, TRF.

8 p.m. Alcoholics Anonymous Beginners meeting at the TRF law office, Hallock.

8 p.m. Northwest Minnesota Medical center (north conference room), TRF.

Wednesday, October 4

9 a.m. Zoltanes meeting at Karen Barnes home, TRF.

9 a.m. Hassman support will be held at the Community center.

12 noon TRF Lions club meeting at the Legion club.

1 p.m. Senior circle meeting in the Heritage center, TRF.

2 p.m. Happy Senior board meeting at the Heritage center, TRF.

5:30 p.m. Senior Bowling meeting at the Eagles hall, TRF.

Thursday, October 5

8 a.m. Aerobics class at the Heritage center, TRF.

3 p.m. Tutor Leisure Fellowship meeting at Elize Lutheran church, TRF.

3 to 9 p.m. Community Service center at 1004 S. Tridolph, TRF, will be open.

7:30 p.m. Senior citizen dance at the Eagles club, Hallock.

7:30 p.m. Sounding round table meeting at Trinity Lutheran church, TRF.

8 p.m. Welcome group Alcoholics Anonymous meeting at the TRF City auditorium.

Friday, October 6

2 p.m. Rhythm band at the Heritage center, TRF.

5:30 to 8 p.m. Fish fry at the VFW club, TRF.

7:30 p.m. Alpha group Alcoholics Anonymous meeting at the Community center (south conference room), TRF.

8 p.m. Squaredance square dance at Lincoln school gym, Crookston.

Saturday, October 7

12 noon VFW auxiliary senior dinner at the VFW club, TRF.

7 p.m. Square dance square dance at the Legion club, TRF.

Sunday, October 8

9 a.m. to 1 p.m. Sun-Mason pancake breakfast at the Heritage center, TRF.

1 p.m. Chamber music concert at Valley at the Embassy center, Fosston.

1 p.m. Hallock community band at Hallock junior/senior high school.

1 p.m. Gospel music concert at the Community center, Hallock.

8 p.m. Compassionate Friends meeting at the Community center, TRF.

8 p.m. Alpha group Alcoholics Anonymous meeting at the Northwest Medical center (north conference room), TRF.

If you heat your home, here's how to kiss repair bills good-bye.
Guaranteed Heating is 15 years of free service.
GUARANTEED HEATING MINNKOTA POWER SYSTEMS
If you're an existing or a new all-electric heat customer you will eliminate all repair bills on your electric heating system! All you have to do is sign for Guaranteed Heating. Then, for a 15 years, we'll service your system anytime, day or night, seven days a week.*
THIEF RIVER FALLS MUNICIPAL UTILITIES
Box 528/Thief River Falls, MN 56701
(218) 681-6871
*A few exclusions apply

If you heat your home, here's how to kiss repair bills good-bye.
Guaranteed Heating is 15 years of free service.
GUARANTEED HEATING MINNKOTA POWER SYSTEMS
Install an electric heat system today and eliminate repair bills for 15 years.
FOR MORE DETAILS CONTACT...
Red Lake Electric Cooperative Inc.
1-800- 245-6068 or 218-253-2168
"We put value on the line."

Monday, October 2

8 a.m. to 12 noon Community Service center in 1004 S. Tridolph, TRF, Walk-in.

9 a.m. Alcoholics Anonymous meeting, TRF.

10 a.m. to 4 p.m. Northland community college admission fair at the Hibbing community center.

1 p.m. Central Minnesota Band meeting at the Heritage center, TRF.

1 p.m. Hibbing Band meeting at the Heritage center.

1:30 p.m. Overeaters Anonymous meeting at the Community Christ church Hegg, TRF.

6:30 p.m. Band helping at the Odd Fellow hall.

7:00 p.m. Annual meeting of the Kindel community association at the Rindal church, rural TRF.

7:30 p.m. Hallock Kiwanis Club board meeting at the TRF law office, Hallock.

7:30 p.m. Arden Hills Band meeting before meeting at the Crossroads center, TRF.

7:30 p.m. Kiwanis meeting in North west Medical center, TRF.

8 p.m. Eagles auxiliary meeting at the Eagles club, TRF.

8 p.m. Northern Eagle meeting will be held.

Tuesday, October 3

6:30 a.m. Kiwanis meeting at the Best Western, TRF.

9 a.m. Aerobics class at the Heritage center.

9:30 a.m. Golden Kiwanis morning at the Best Western, TRF.

12:15 p.m. Weight Watchers meeting at the TRF center.

1:30 p.m. Hallock Band meeting at the Community center.

7 p.m. TOPS meeting at the Community center.

7:30 p.m. Lake Bronson Band meeting at the St. Bernard's meeting room, TRF.

7:30 p.m. Legion and auxiliary meeting at the American Legion club, TRF.

8 p.m. Al-Anon Family group meeting at the Community center.

8 p.m. Kittson County Band meeting at the Heritage center, TRF.

8 p.m. Alcoholics Anonymous Beginners meeting at the TRF law office, Hallock.

8 p.m. Northwest Minnesota Medical center (north conference room), TRF.

Wednesday, October 4

9 a.m. Zoltanes meeting at Karen Barnes home, TRF.

9 a.m. Hassman support will be held at the Community center.

12 noon TRF Lions club meeting at the Legion club.

1 p.m. Senior circle meeting in the Heritage center, TRF.

2 p.m. Happy Senior board meeting at the Heritage center, TRF.

5:30 p.m. Senior Bowling meeting at the Eagles hall, TRF.

Thursday, October 5

8 a.m. Aerobics class at the Heritage center, TRF.

3 p.m. Tutor Leisure Fellowship meeting at Elize Lutheran church, TRF.

3 to 9 p.m. Community Service center at 1004 S. Tridolph, TRF, will be open.

7:30 p.m. Senior citizen dance at the Eagles club, Hallock.

7:30 p.m. Sounding round table meeting at Trinity Lutheran church, TRF.

8 p.m. Welcome group Alcoholics Anonymous meeting at the TRF City auditorium.

Friday, October 6

2 p.m. Rhythm band at the Heritage center, TRF.

5:30 to 8 p.m. Fish fry at the VFW club, TRF.

7:30 p.m. Alpha group Alcoholics Anonymous meeting at the Community center (south conference room), TRF.

8 p.m. Squaredance square dance at Lincoln school gym, Crookston.

Saturday, October 7

12 noon VFW auxiliary senior dinner at the VFW club, TRF.

7 p.m. Square dance square dance at the Legion club, TRF.

Sunday, October 8

9 a.m. to 1 p.m. Sun-Mason pancake breakfast at the Heritage center, TRF.

1 p.m. Chamber music concert at Valley at the Embassy center, Fosston.

1 p.m. Hallock community band at Hallock junior/senior high school.

1 p.m. Gospel music concert at the Community center, Hallock.

8 p.m. Compassionate Friends meeting at the Community center, TRF.

8 p.m. Alpha group Alcoholics Anonymous meeting at the Northwest Medical center (north conference room), TRF.

Barley Growers Seeking To Form Barley Council

Minnesota Barley Growers association, which shares administrative and office facilities with the Minnesota Wheat Growers in Red Lake Falls, is seeking farmers who want to organize a barley council under the authority of Agriculture to conduct a referendum to form a Minnesota Barley Council.

"We, as a board, are committed to seeing the welfare of the producer," states Gerald Lacey of Campbell, president of the barley growers group.

"We are openly soliciting producer input and opinions concerning barley council and board structure," Lacey said. "Producers need to be involved in the decision-making process. We want to keep him informed on daughter about story of the locations hard or call the Alpha and Tractors office in Thief River Falls (681-1080) or Roseau (463-2233).

Hesses Attend AAL Convention

Donald and Lorenia Hesse of Thief River Falls represented District 102 Aid Association for Lutherans volunteers from Minnesota who attended the annual convention of the Minnesota Federation of AAL branches recently in St. Paul. Civil civic cause.

Calligraphy Class Held At Plummer

Community education department of the Plummer school will organize a calligraphy class beginning. October 10 from 7 to 8:30 p.m. in the school art room. The finishing, the school art room. Cost is $20 for 10 sessions.

Class sessions will be held October 10, 12, 17, 19, 24 and 26. Cost of the class is $5 and persons interested may call the school office at 465-4222 to register.

If you heat your home, here's how to kiss repair bills good-bye.
Guaranteed Heating is 15 years of service.
GUARANTEED HEATING MINNKOTA POWER SYSTEMS
If you're an existing or a new all-electric heat customer you will eliminate all repair bills on your electric heating system! All you have to do is sign for Guaranteed Heating. Then, for a 15 years, we'll service your system anytime, day or night, seven days a week.*
THIEF RIVER FALLS MUNICIPAL UTILITIES
Box 528/Thief River Falls, MN 56701
(218) 681-6871
*A few exclusions apply

The Times' Editorial Opinion

THE TIMES
Thief River Falls, Minnesota

J.P. Mattson, publisher
Marvin Lundin, editor
David Hill, associate editor

Editorial opinion published on this page, whether locally written or re-printed from other sources is intended to stimulate thinking and discussion among our readers. Opinions expressed by the editor are his own and not necessarily those of other staff members. Opinions expressed in items from other publications may be contradictory to the editor's own views but are offered for their general interest.

Rude, Crude And ..... Counter-Productive

Giving in to frustration sometimes causes intelligent people to do irrational things, and that may have been what caused the objectors to the OTH-B radar receiver site to behave the way they did at the Environmental Impact Statement scoping meeting in Thief River Falls last week.

Officials from the United States Air Force who were conducting the meeting in accord with federal laws and regulations were assailed with interruptive statements and chanting, personal insults to their integrity and profession and a stream of comments that were either not relative to the hearing or without basis of fact.

While it may have felt good in some sadistic type of way to snipe at military people who felt constrained to maintain a more dignified position, the vocal objectors didn't score any points with anyone but themselves. Most people attending the meeting who were not already positioned for or against the project were more embarrassed by the tirade than impressed. Voices of anger will be heard but voices of reason will be listened to. There is a difference in being heard and being listened to that apparently escaped the protestors last week.

Yes, we can understand being opposed to something and wanting to make that position clear. Yes, we know that there are those who aren't thrilled with the government in general and the military in particular, and they have ample reason for their opinions. And, yes, we know that people who feel threatened in one way or another may feel that taking an offensive position is the best defense.

Well, last week's position was certainly offensive, in every sense of the term. The attitude and actions were rude, the presentations and insults were crude and in general the protestors demonstrated only that they were incapable of presenting a reasoned approach to their objections. As such, they not only did nothing to strengthen their position but left serious doubts as to its validity.

To the credit of some of the speakers, they did attempt to address at least partially what the scoping meeting was all about. That was to call attention to any environmental impacts which should be taken into consideration so that, as Col. Lenz explained, they could be avoided or mitigated. How much better if the objectors had used their time to develop an environmental basis for their complaint than to simply try to solidify a "we're-mad-as-hell-and-we-won't-take-it-anymore" stance.

It will take more than placards and chants and not-so-thinly-veiled threats to intimidate the Air Force. To try to do so was a tactical mistake as well as an exercise in bad manners. Those who show no respect shouldn't expect to earn any in return. All the objectors earned at the meeting was a poor reputation.

We agree with the objectors that those who don't want to sell or lease their property should have their rights respected. Nothing has taken place yet to indicate that land will be acquired from anyone but willing sellers, and it seems that there is a sufficient number of those to meet the project needs. Those people's rights should also be respected. We would hope that the intimidation efforts by opponents at last week's meeting weren't directed at neighbors as well as the Air Force.

An OTH-B receiver site will be located in this area. It will be part of a system which has been determined to be of major value to the nation's defense. It is of advantage to the Air Force and the nation for the installation to cause as little change as possible in the environment of the area where it will be located. Policy decisions have long-since been made. Efforts should now be directed to minimizing the environmental impact—which includes affect on people as well as land, plants and wildlife.

Complaints won't have any affect on what takes place on the project; establishment of facts will. Those hoping to have any influence on the project should put their efforts into developing factual positions. Any other actions will be counter-productive.

The Ping Of The Bat

We agree with the opinion of sports writer Bert Sugar that replacement of wood bats with aluminum ones in the major leagues would be a huge detraction from America's game.

"The sweet-sounding 'thwack' is one of the most wonderful sounds a little kid can hear," he writes, "ranking right up there alongside the sounds of rain on a rooftop, the wind in a primeval wood and the waves on an ocean beach."

"Over the years," he adds, "I've watched such inroads into my beloved game as indoor baseball, artificial grass, canned rock music, oval chafing dishes around each base instead of the *traditional* base paths, designated hitters and now, heaven forbid, aluminum bats. What's going on here, anyway?"

Sugar calls such "progress" comparable to "the same way those infernal hand blowers in rest rooms are supposed to be an improvement over towels."

Having the crack of a wooden bat solidly meeting a baseball replaced with the ping of the metal substitutes would be bad enough from the standpoint of esthetics in the national pastime. Worse would be the advantage it would give hitters who have already been given nearly every break in the book.

Pitchers can't use any foreign substance —except the time-honored rosin bag—to increase their grip on the ball. If it so much as hits the dirt the ball is taken out of play. The strike zone is about the size of a shoe box. Players whose only role in the game is to hit the ball come to bat (in the American League) instead of players whose main role is to pitch the ball. Routine ground balls roll and bounce for hits on artificial turf and outfield hits that should be cut off for singles carom off the walls.

Super athletes with conditioned reflexes and the strength to break wooden bats over their knees, helmets and even with a checked swing are recruited for their ability to hit the ball. Take away one of the pitcher's few options —a pitch breaking in on the handle of a wooden bat—and you add one more element to the likelihood of routine double digit scores. Some of these sluggers could cousele handle-hit homers down the line of most ball parks in the major leagues.

Records of long standing being broken by modern day players are controversial enough with the longer seasons, difference in composition of the ball, changes in night lighting, more artificial surfaces and a number of other variables. Toss in aluminum bats and toss out legitimate comparisons between baseball's eras.

Sugar asks what would happen to the well known broken bat singles and the description of a batter getting good wood on a well-hit ball.

"I say the next time someone tries to use an aluminum bat, use it on him instead," Sugar suggests. "I've had enough heavy metal from my kids; I don't need any in my sport."

Borrowed Nonsense:

Boy Scout Leader to Troop: "Remember, men, if you're lost in the woods at night, get your bearings from the sky. A glow will indicate the nearest shopping center."

• • •

The medium collected $50 in advance, placed her crystal ball on the center of the table and informed her visitor: "You may now ask me two questions."

"Two questions!" the visitor exclaimed. "Isn't that an awful lot of money for just two questions?" "Yes, it is," the fortune teller replied solemnly. "Now, what is your other question?"

• • •

Suitor: "I know it's a mere formality, sir, but I'm here to ask your consent to marry your daughter Helen."

Father: "Wait a minute, here! Who in blazes told you getting my consent in something as important as this is a mere formality?"

Suitor: "Helen's mother, sir."

Letters To The Editor And Corrections

Responses to editorial comment or letters with original thoughts or ideas of general interest are encouraged. Right to edit letters for length and clarity is reserved. Letters intended for publication in other publications as well as The Times will not generally be accepted. All letters must be signed and contain an address or phone number of the writer so authenticity can be verified. The Times will withhold publishing the name upon request, but reserves the right to release the name to persons who have a legitimate interest in the subject matter.

Corrections: Despite every effort to avoid errors in news reporting and advertising, The Times recognizes that errors will be made. We welcome reader participation in calling such errors to our immediate attention by telephone at 681-4450. Every effort will then be made to correct or clarify the error or misunderstanding in the next issue of The Times.

THE TIMES

ROCKSBURY...

Monday evening Valarie Torstveit and Chad attended the Boy Scouts of Troop 59 potluck supper and Court of Honor banquet with Chad receiving his 1st class badge, his swimming skill award, and basketry, mammals, camping and swimming merit badges he had earned at summer camp. Chad also received a patch and was recognized as the assistant patrol leader of the Road Runner patrol. Mike Puetz' Eagle ceremony was also held at the Court of Honor potluck held at Zion church.

Monday evening Shelley Mathson, Michelle and Rachel attended the Smiley 4-H club meeting and Michelle gave a demonstration and project talk.

Joe Drevlow of Providence, RI, arrived on Tuesday at the home of Dan and Sandy Drevlow to spend a week.

Guests at the home of Melvin and Rayma Melin to help Hattie Melin celebrate her birthday were Roy and Alma Larson, Esther Johnson of Minneapolis, Maria DeBoer of Crookston, Ethel Anderson, Maurits and Beth Scholin, Lillian Anderson, Shirley Sorvig, Lorraine Mosbeck, Ruthie Mosbeck and Roy Steinbrink of Red Lake Falls.

Marie Erickson spent a week at the home of John and Vicky Hellquist, Andrea and Scott at Bemidji.

Friday evening Michelle Mathson visited with Jessica Brekke at her home.

Friday evening Marie Erickson was out as a supper guest with Dorothy and Francis Poolman.

Saturday evening Bruce and Shelley Mathson, Michelle and Rachel were out for supper as guests of Clayton and Inez Mathson.

Van and Dee Dee Swanson and Alice Tangquist attended the St. Pauli fall supper on Sunday evening.

Sunday guests at the home of Herb and Darlene Torstveit to help Allyson Torstveit celebrate her 5th birthday were Heather Torstveit, Stan and Helen Plaflson, Thelma Torstveit, Valarie Torstveit and Chad, Duane and Faith Knott, Missy, Matt and Mackenzie of Red Lake Falls, Julie Holen and Trisha of Goodridge, and Roy and Kathy Boisted, Bryan and Bryce.

Sunday Marie Erickson visited at the Mark Swanson home.

Sunday evening Bruce and Shelly Mathson, Michelle and Rachel attended the St. Pauli fall supper.

ZANY CROSSWORD by Dickson

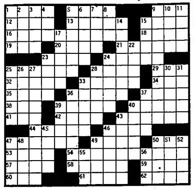

ACROSS
1. Scorch a housemaid
5. Sort of passable
9. Hawaiian goop
12. Wild praise
13. Phenol is not a queen
15. Red explorer
16. For using food, my dear Watson
18. Rant only in crosswords
19. Lispy bwide's lipstick color
20. Reclined not a narrow road
21. Best kind of States
23. Often follows a pro
24. What some shooters shoot
25. Find place
28. Dark river isn't kindling wood
29. Investment is Mr. Gershwin
32. Old saw
33. Sturdy ale
34. Iraqi coin
35. Parisian head
36. Hired thugs
37. Slightly Communistic
38. Garden tool not Santa's word
39. With hair like Santa's
40. What poets create
41. Siamese twin
42. On the lookout
43. Dressed like a KKK celebrant
44. Collegiate final exams
46. Swap for money
47. Figure atop Salt Lake Temple
49. Remain in a corset
50. Objective of a game
53. Bull or bee for crassworders
54. Capt. Kirk's popular ship
57. Pinky and Peggy are sediment
58. Frigate's wings
59. Arouses wrath
60. Type units crossworders use
61. Christmas or shoe thing
62. Sassy and cute

DOWN
1. Wherein unwelcome things stick
2. Alan, Nathan, or well
3. Rarin' to have at it
4. Computer program notation
5. Body intent on investigating
6. Rome's old port
7. Pal Stanley
8. Over in poetry
9. Gussied up
10. French river oft flowing through crosswords ———
11. Laced with a coolant
14. WW II islands
15. Lake isn't spooky
17. Overjoy
22. Right after this
23. Fashion's craze
24. Hard as rocks
25. Board shaver
26. Grecian theater
27. Classes
28. Tale in a tall house
30. Wash a little
31. Man-made resin
33. Flies not lesions
36. Key hockey guys
37. Residential status symbol
39. Korean money
40. Anemone or hydra
43. Vehicle for last ride
45. Dog food's Doctor
46. Stone sign
47. One kind of person or animal
48. Un-shut
49. Mix with a spoon
50. Hot phenomenon
51. Employer of an item
52. Robin's pad
55. -- King Cole
56. Tear apart

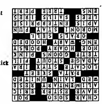

Public Power Week Is Noted By TRF Electric Utility

During the week of October 8-14, the Thief River Falls Municipal Utility and the citizens of Thief River Falls will celebrate Public Power Week to put a public spotlight on the benefits of the community's nonprofit, locally-owned electric utility.

According to Robert Carlson, Mayor, and Arlo Rude, director of utilities, Public Power Week 1989 has been set aside to focus community attention on public power and "how the employees of the Thief River Falls municipal utility work for you — our consumer owners."

"Public Power Week is observed in the City of Thief River Falls to focus attention on something most people take for granted — electric service," states Arlo Rude, director of utilities.

"Public power is the people's choice here and in other communities throughout the United States that enjoy the special benefits of a locally owned, locally controlled, and not-for-profit electric utility. This year we're encouraging the citizens of Thief River Falls to look at public power in a new light — after all, it works for them."

"Public power is the power of choice," he added. "Eighty-eight years ago the citizens of Thief River Falls chose to provide their own electric service rather than contract with a private electric utility. We chose public power because we believed in the advantages of community ownership. Our system was established in 1901, and today serves 4,000 customers, residential and business," Rude added.

In a 1989 poll conducted by the American Public Power association, public power received high marks from people across the country. The results show that most Americans believe:

• Public power has lower rates than private power companies (59 per cent);

• Public power is more concerned with the environment than private power companies (65 per cent);

• Public power consumers have more say in how their electric utility is run than do private power consumers (56 per cent).

• Public power provides a standard of competition for private utilities (61 per cent);

• Without public power, private power companies would have a monopoly and could charge whatever they want (67 per cent).

Public Power Week activities in the city of Thief River Falls include a proclamation by Mayor Carlson, on-site demonstrations at utilities headquarters, and tours of the power plant.

All community residents are invited to take part in Public Power Week activities. For more information contact Arlo Rude at 681-5816.

Soloist To Hold Sacred Concert At Faith Church

Margareth Alexanderson

Vocalist Margareth Alexanderson of Princeton, NJ, will present a concert of sacred music Saturday, October 7, at 7 p.m. in Faith Lutheran Brethren church in Thief River Falls.

Alexanderson is on a concert tour of the midwest and the public is encouraged to attend the concert.

LITTLE OAK

MRS. ARNOLD HAUGEN
GOODRIDGE
378-4367

Sharron Johnson called at the Marvin Bakken home on Wednesday. She also visited with Mr. and Mrs. Lavern Vras of Milwaukee, WI, who were at the Bakken home.

Mrs. Loren Vettleson, Trent, Heidi and Thor called at the Gary Halvorson home. They also came to celebrate Sarah and Betsy's 4th birthday. Happy birthday, Sarah and Betsy!

Callers at the Gladys Hanson home during the week were Ernest and Lorraine Mostrom, Darren Arveson and Randy Mostrom.

Mr. and Mrs. Clifford Arveson visited at the Marvin Bakken home on Sunday afternoon.

Janice Bakken visited with her parents, Mr. and Mrs. Lewis Quam, one day this week.

Timmy and Jeff Bakken spent the weekend at their parents' home, Mr. and Mrs. Marvin Bakken.

Mr. and Mrs. Arnold Haugen were brief callers at the Gary Johnson home Sunday evening.

Orben Good and Kyle Arveson called at the Willie Good home on Saturday. Darren Arveson called there on Sunday.

Raymond Halvorson returned to his home on Saturday. He had been a patient at the Dakota Hospital in Fargo, ND, for two weeks.

Mr. and Mrs. Edwin Halvorson visited at the Dan Finseth home at Stephen last Sunday. They also celebrated Bethany's 3rd birthday. Happy birthday, Bethany!

Mr. and Mrs. Galen Halvorson, Chad and Heidi visited at the Edwin Halvorson and Gary Halvorson homes on Saturday.

Mr. and Mrs. Edwin Halvorson called at the Gary Halvorson home on Tuesday evening to celebrate Sarah and Betsy's 4th birthday. Happy birthday, Sarah and Betsy.

Ethan Gary Johnson, infant son of Bradley and Marlene Johnson, was baptized on Sunday, September 24th, at the Golden Ridge Lutheran church in Fargo, ND. Pastor Phyllis J. Rawline officiated. The sponsors were Mr. and Mrs. Royal Hanson and Jim and Cindy Syrdal. Bradley and Marlene served dinner in honor of Ethan at their home to the many relatives and friends who came to attend the baptism. Ethan received many nice gifts from his guests.

The One to See:
DAN DREVLOW
Corner 2nd & Main
Phone 681-4370
State Farm Insurance Companies
Home Offices: Bloomington, Illinois

DR. ALLEN FANNIN
Licensed
Consulting Psychologist
Individual Marriage & Family Therapy
Monday Appointments in Thief River Falls
1015 WEST 2ND ST T.R.FALLS
THIEF RIVER FALLS 681-2802
KARLSTAD 436-2968

SUBSCRIPTION ORDER FORM
THE TIMES
Name ________
Address ________
City ________ State ________ Zip ________
Payment must accompany order. New ____ Renewal ____
PENNINGTON, RED LAKE, MARSHALL, POLK, CLEARWATER $20.00
ALL OTHER ADDRESSES WITH A 567 ZIP CODE $25.00
ELSEWHERE IN THE USA $30.00
Send to: The Times, Box 100, Thief River Falls, MN 56701

"Spanish Dance" was the title of the tenor saxophone solo played by Nanette Berg of rural Middle River during the talent portion of the Miss Middle River pageant recently. Nanette has played saxophone since fourth grade and earned two state star ratings in ensembles in 1988. She was crowned Miss Middle River 1989 September 23.

Several Accidents Reported During Past Few Days

Several accidents in Thief River Falls were reported to the law enforcement center during the last week of September.

Accidents. On Sept. 27 at 11:13 a.m. police received a report of an accident at the Technical College. According to the report, a car driven by Naomi Achlert, Thief River Falls, was entering a parking lot at the Technical College, and a car driven by Brian Naplin, route 5, Thief River Falls, was pulling out from a parking space, at the same time. The cars collided. Damages were estimated at $600 to the Achlert vehicle and $500 to the Naplin vehicle.

On Sept. 28 at 7:30 a.m. Pennington county sheriff's department responded to a report of an accident in Reiner township. According to the report, a car driven by Carol Eidelbes, route 2, Goodridge, was going north on county road 96 one mile south of Highway one in Reiner township, and a car driven by Jodi Goulet, route 2, Goodridge, was going west on a township road, when the two cars collided in the intersection. Damages were estimated at $750 to the Eidelbes vehicle and $50 to the Goulet vehicle.

On Sept. 30 at 4:51 p.m. police received a report of a car and bike accident at highway 59 and First street. According to the report, a car driven by Cinda Syverson, Thief River Falls, was going north on Highway 59 and a bike, driven by Brent Kragness, 11, pulled out in front of her. Syverson could not stop and hit the bike and rider. The bike rider allegedly went through a red light. Kragness injured his legs and body and was checked at the hospital. Damage to the Syverson vehicle was estimated at $125. Damage to the bike was estimated at $50.

On Sept. 30 at 2:40 p.m. police received a report of an accident at Kendall and Annie. A car driven by Roland Cummings, Thief River Falls, was going south on Kendall, and a car driven by Helen Disse, Thief River Falls, was going east on Annie, when the vehicles collided. Disse complained of sore ribs and a cut on an elbow. Travis Dahlen, 6, complained of a bump to his head. Both refused immediate treatment and went to the hospital on their own. Damage to the vehicles was estimated at $500 to the Cummings vehicle and $1,500 to the Disse vehicle.

On Sept. 29 at 11:01 p.m. police received a report of a bike accident. Dale Bunon Erickson, 51, Thief River Falls, was walking on Third street one block east of the bridge when he was struck by a young girl riding a bike. He was struck from behind and hit his face on the ground. A cut to his chin required stitches. She was not hurt and left after talking to Erickson. The incident is under investigation.

On Sept. 29 at 11:09 a.m. police received a report of an accident at Third and Davis. A car driven by Willard Yonke, Thief River Falls, was going south on Davis and had stopped for a stop sign before entering the intersection to make a left turn. A pickup driven by Harlan Altepeter, route 2, Thief River Falls, was going east at the same time on Third street and making a left turn to go north on Davis. Yonke was blinded by the sun and the vehicles collided. Damages to the vehicles were estimated at $500 to the Yonke vehicle and $300 to the Altepeter vehicle.

On Sept. 27 at 9:10 p.m. Pennington county sheriff's department received a report of a deer and car collision. Lisa Qualley, route 2, Goodridge, was driving a Dodge Ram Charger, south on county road 28 in Reiner township when a deer jumped out in front of her vehicle. Damage to the truck was estimated at $1,000.

Vandalism. On Sept. 17 at 11:43 a.m. Pennington county sheriffs department received a report from Orlin Homme, that someone had tried to push two large round bales of hay from his property with a vehicle and onto the highway. The incident happened in Silverton township. The two bales of hay broke apart before they could be pushed onto the highway. The total damage loss was estimated at $60.

On Sept. 29 Candice Besserud reported that on Sept. 16 several young children threw rocks at her car causing about $177 in damage. The incident was investigated and restitution is being made.

Charges and Arrests. On Sept. 26 Elliot Baker, 21, rural St. Hilaire, was charged with contributing to the delinquency of minors in connection with a party near St. Hilaire on Sept. 16.

On Sept. 27, Roger Clay Thompson, 29, Thief River Falls, was charged with leaving the scene of a property damage accident and driving after revocation, following an investigation by Pennington county sheriff's department into property damage at the St. Hilaire liquor store. Thompson was identified by witnesses as the driver of a vehicle which damaged a wall of the St. Hilaire liquor store on Sept. 25.

Thefts. On Sept. 25 Investment Management Specialties of Moorhead, reported the theft of rent receipts from a local apartment building. The manager, Charles Burroughs, 33, and his brother James Burroughs, 28, face misdemeanor charges of theft. A total theft loss of $485 was reported.

On Sept. 29 Tony Fletcher reported that his 20 inch BMX Huffy bike was taken. The bike was valued at $120.

On Sept. 29 at 4:36 p.m. Alvin Rude, reported the theft of a red tool box, fishing box, and tools, owned by Wayne Johnson. The items were taken from a vehicle parked behind the Welch Hotel overnight on the Sept. 28. The total theft loss was estimated at $200.

On Oct. 1 a purse belonging to Glynda Loeffler, reported missing, was found at a local laundromat. About $15 in cash was found missing.

Consumption Under Age. On Sept. 20 at 11:15 a.m. police received a complaint of a party. Two residents, a 19-year-old female and a 19-year-old male were charged with consumption of alcohol under age. A 19-year-old male from route 3, and an 18-year-old female from Thief River Falls were also charged with consumption of alcohol under age.

OPEN THURSDAYS 'TIL 9 P.M.

A member of the National Honor Society at Middle River high school since she was a sophomore, Nanette Berg, Miss Middle River of 1989, finds homework a frequent necessity. Active in sports, music, school organizations and community events, she maintains a 3.5 grade point average.

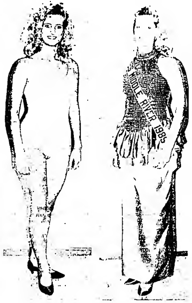

Double winner in competitive divisions of the Miss Middle River pageant was the new Miss Middle River, Nanette Berg. She won the swimsuit and on-stage personality (evening gown) phases of the contest. Tammy Strandberg, first runner-up, won the personal interview competition and the talent division with a vocal solo, "A Perfect Heart."

Nanette Berg Is Miss Middle River Winner

(Continued from Page 1)

this past summer was employed on the assembly line at Marvin Windows, putting hardware on windows.

Nanette's hobbies include sports, fishing and camping with her family, riding horseback, reading, traveling and listening to country and "Top 40" music. The Bergs operate a 700 acre farm which Jerome, Mary Ann and Nanette share in the work.

Nanette has two older brothers. Brian, 25, has been in the U.S. army for seven years and is a sergeant serving in West Germany. Brad, 24, is employed by Johnson Greenline in Thief River Falls.

While serving as reigning royalty is a new experience for Nanette, she is not unfamiliar with the role. She took part three times in the Little Miss Middle River pageant when a youngster and has had three cousins—Dawn and Heidi Scramstad in 1979 and 1984 and Taryn Hanson in 1985—win the Miss Middle River crown.

One of her first duties was to reign over the annual Middle River Goose Festival conducted this past weekend.

Board Of Health Meets October 9 In Newfolden

Quin County board and advisory committee will meet October 9 at 7:30 p.m. in the Newfolden community center. All meetings of the board are open to the public.

Items of business will include a proposed contract between WIC/EPS QUIN and Roseau Home Health Care and approval of the 1990-91 CHS plan. A report will be presented by Roberta Olson on the Roseau perinatal education project.

Franklin Middle School

(Continued from Page 9)

the Franklin seventh graders won 15-2, 15-5, 15-9.

Cindy Levin and Becky Hanson were selected Players of the Night was the Franklin eighth graders beat Crookston 15-0, 15-2, 15-7.

Franklin seventh graders are 6-0 for the year; the eighth graders are 3-3. The two teams face a busy week, visiting Warroad today (Monday), driving to East Grand Forks Tuesday and hosting Warren Thursday in matches that get underway at 4 (seventh grade) and 5 p.m. (eighth grade), before taking part in the Bemidji Invitational Saturday.

Tennis

Franklin Middle School tennis team was a 6-4 winner at East Grand Forks Thursday.

Franklin 6, East Grand Forks 4

Singles - 1. Angie Schantzen (EGF) def. Carly Dee 7-5, 7-5. 2. Andrea Campbell (FMS) def. Tammy Void 8-5. 3. Jenny Nicholson (FMS) def. Mindy Mack 6-1, 6-2. 4. Kim Morken (EGF) def. Kristen Lane 8-3, 6-4. 5. Jamie Eleson (FMS) def. Shelby Rich 10-4. 6. Stacy Jenson (FMS) def. Shelby Rich 6-6.

Doubles - 1. Jamie Dehnert/Jennifer Stumpl (FMS) def. Caroline Krum/Lisa Hoam 7-6 (7-1), 6-3. 2. Stacy Hultberg/Steph Barttelle (EGF) def. Kimberly Ruporecht/Jamie Fremstad 8-4. 3. Shari Evanson/Kristine Goddard (FMS) def. Sara Tobin/Jolin Brickzin 10-7. 4. Sara Tobin/Jolin Brickzin (EGF) def. Andrea Vigen/Leah Helgeson 10-4.

Mustangs Win

(Continued from Page 9)

Scoring

	1	2	3	4	T
Norman Co. West	0	0	0	0	0
Red Lake Co. Central	0	8	8	7	31

RLCC - Jason Nelson, 1 yard run, Dale Mossestad run.

RLCC - Evan Manison, 7 yard pass from Nelson. Todd Nelson pass from Jason Nelson.

RLCC - Jason Nelson, 1 yard run, Mossestad run.

RLCC - Isaac Melby, 3 yard run. Ron Hamm kick.

Women's Volleyball

(Continued from Page 10)

Results Sept. 28 - Net 1: Anderson def. Legion, Falls Clinic def. Fanfulik, Hobo Haus def. Legion, Anderson def. Fanfulik, Hobo Haus def. Miller. Net 2: Sorenson def. Pizza Hut, Northwest Medical Center def. KTRF/KSNR, Miller def. Sorenson, Pizza Hut def. KTRF/KSNR, Falls Clinic def. Northwest Medical Center.

Schedule Oct. 6 - Net 1: Miller vs. Falls Clinic, Legion vs. Fanfulik, KTRF/KSNR vs. Miller, Hobo Haus vs. Fanfulik, Northwest Medical Center vs. Legion. Net 2: Anderson vs. Pizza Hut, Sorenson vs. Hobo Haus, Northwest Medical Center vs. Anderson, Pizza Hut vs. Falls Clinic, KTRF/KSNR vs. Sorenson.

NCC Volleyball

(Continued from Page 8)

In a tournament format Saturday, Northland lost to Mankato Bethany 15-1, 15-5, UMC 15-1, 15-6 and Anoka-Ramsey 15-5, 15-9.

"We had a lot of trouble with serve reception (55 errors on the weekend) and serving (25 errors)," explained Northland coach Deb Jacobson. "Those are pretty fundamental parts of the game. If you can't do those well, you're in trouble."

Jacobson said the Pioneers did receive solid offensive efforts from Stephanie Benson and Susie Ulrich, a pair of Thief River Falls products who led the Northland hitters.

Northland has a rematch with Lake Region Tuesday at 6:30 p.m. in the Lincoln High School gym. The Pioneers start their Minnesota Community College Conference-counting schedule with matches Friday in Fergus Falls at 6:30 p.m. and Saturday in the Lincoln gym vs. Brainerd starting at 11 a.m.

NOW LEASING
OFFICE SPACE
(Formerly The P.C.A. Building)
Hwy. 59 South
CALL 681-1559
or 964-5312

NOTICE TO CITY RESIDENTS

THE SANITATION DEPARTMENT WILL BEGIN PICKING UP LEAVES ON MONDAY, OCTOBER 2ND, STARTING WITH THE FIRST WARD. LEAVES WILL AGAIN BE PICKED UP BY WARD AS FOLLOWS:

MONDAY	FIRST WARD
TUESDAY	SECOND WARD
WEDNESDAY	THIRD WARD
THURSDAY	FOURTH WARD
FRIDAY	FIFTH WARD

CITIZENS ARE ENCOURAGED TO PILE THEIR LEAVES ALONG THE NORTH SOUTH AVENUES AND THEY WILL BE PICKED UP BY THE CITY'S LEAF VACUUM. PLEASE DO NOT PUT LEAVES IN PLASTIC BAGS, BOXES OR GARBAGE CANS.

REMINDER: BURNING OF LEAVES IS PERMITTED BEGINNING OCTOBER 1ST.

Do you receive a check from any of these government programs?

★ Social Security
★ Supplemental Security Income
★ Civil Service Retirement
★ Railroad Retirement
★ Veterans Compensation & Pension

They may be sent directly to us and deposited in your checking or savings account where they will start earning interest immediately. There is no opportunity for them to be lost, stolen or misplaced. Your funds will be ready to use by the third day of the month.

We suggest you stop in and let us help you fill out the application for direct deposit.

First Federal Savings and Loan Association
BOX 100 THIEF RIVER FALLS, MINNESOTA 56701
WHERE THE SIGN FLASHES TIME AND TEMPERATURE TWENTY FOUR HOURS A DAY
BRANCH OFFICES AT RED LAKE FALLS – ROSEAU – WARROAD

High School Volleyball Match-Up . . .

Moorhead Rally Beats TRF 3-2

It wasn't a fishing trip, but Thief River Falls may be talking for a long time about the big one that got away following a 3-2 Thursday night North Sub-Region 8AA high school volleyball loss to Moorhead.

Up 2-0 in the 2-out-of-3 game match and ahead 10-2 in Game 3, the Prowlers had the defending Class AA state champion Spuds on the ropes. But Thief River Falls snatched defeat from the jaws of victory when the Prowlers failed in the most elementary part of the game – the serve. Rest of their game (the digs, blocks, sets and hits) was still operating on all cylinders, but the Prowlers put no less than seven serves into the net down the stretch in Game 3.

Thief River Falls' service line collapse gave Moorhead a shot, and the Spuds took advantage of the opportunity to finish with a come-from-behind 14-16, 13-15, 15-13, 15-9, 15-9 win.

It was a tough loss for Thief River Falls coach Helen Anderson to accept. "It was our match. It was all-Thief River Falls," she said. "Ahead 2-0 and up 10-2...there's no excuse for letting that one get away. Our serving killed us. Serving lost the match for us."

Still, Anderson was able to praise the Prowlers' efforts since it was the first time in her eight years as Thief River Falls coach that her team had won even a *single game* against the Spuds, who have won 11 Region 8AA titles over the past 15 years. "I'm very proud of the girls," offered Anderson. "They played their hearts out."

Long-time Moorhead coach Karin Schumacher, who couldn't recall the Spuds ever losing to a North Sub-Region 8AA foe, admitted her team was fortunate to leave the Lincoln High School gym with a win. "That's by far the best Thief River Falls team I've ever seen. I was very impressed with them," she said. "They're scrappy, they really make you work. I called time-out when it was 10-2 in the third game, and I told our kids we didn't deserve to win; Thief River Falls was out-playing us."

Schumacher also paid tribute to the cheering Thief River Falls crowd that showed up to watch the 10-1 Prowlers challenge the 8-1 Spuds. "I'm sure this match will give Thief River Falls confidence if we meet again at tournament time," she noted. "I'm looking forward to playing them again – in our gym. This place is crazy; it's so loud."

The crowd gave the Prowlers a standing ovation when they rallied from a 5-0 and 13-8 deficits to stun the Spuds 16-14 in Game 1. Back-to-back mis-hits by Moorhead produced the final two Thief River Falls points to break a 14-14 tie.

Thief River Falls carried that first-game momentum into Game 2, running up a 6-1 lead. Moorhead caught the Prowlers at 6-6 and again at 7-7, but the Spuds were never able to wrestle away the lead. Missy Herbst scored on a kill and on an ace serve to trim a 14-11 Thief River Falls lead to 14-13, but a net serve gave the ball to the Prowlers and Jana Nelson finished it off with an ace.

A most unlikely three-game Thief River Falls sweep suddenly became a very real possibility when a kill by Christy Holthusen finished off a 7-0 run to start Game 3.

Thief River Falls got to 7-0 in surprisingly quick fashion. But it got tougher after that, even tough it reached that 10-2 point on a block by Leigh Solheim.

That's when the serves quit going over the net. It was still a 13-11 Thief River Falls lead, though, until Moorhead collected the final four points on four Thief River Falls errors – a spike into the net, an out-of-bound bump on a save effort, an out-of-bound spike and another spike into the net.

But Thief River Falls didn't fold. The Prowlers responded to the challenge by building an 8-2 lead in Game 4. However, Moorhead took charge at that point, relying heavily on the hitting and blocking of 6-1 junior Peggy Meyer to out-score the Prowlers 13-1 en route to the match-tying 15-9 win. It was Meyer's drive through two Thief River Falls blockers that finished it off.

Moorhead's hard-hitting attack continued to take its toll on Thief River Falls in Game 5. The Prowlers had an early 3-2 lead and were within 6-4 on a kill by Nelson, but lost ground down the stretch as the Spuds completed their comeback with a tap at the net by Sara Comeliussen that found a hole in the Thief River Falls defense.

Both coaches said the Prowlers might have fallen prey to the pressure when, with the opportunity to win the match, they ran into problems getting their serves into play. "My kids have been in that position before," pointed out Schumacher. "They know how to handle it. I think conditioning might have been a factor, too. We're in great shape. I think Thief River Falls got a little tired."

The match did take its toll on the Prowlers' strength, admitted Anderson. "They played one heckuva match, but I think they did get tired," she said.

A balanced Thief River Falls team effort was reflected in the statistics. Nelson and Cheri Bjorgaard shared the team lead with 12 last-touch points, but Kris Paulson was close behind with 11, Holthusen had 10 and Nicole Dimich had nine. Dimich led the Prowlers with 14 service points, while Solheim collected 12, Holthusen 11 and Nelson nine.

Nelson, a 5-9 junior, was named the Prowlers' Player of the Night by the Thief River Falls coaching staff after the match.

It was a clean Moorhead sweep in the preliminary matches as the Spuds won the junior varsity encounter 15-5, 15-6 and took both C squad matches – 15-7, 15-4 in C I and 15-5, 15-10 in C II play. Kelly Magner was named Thief River Falls junior varsity Player of the Night; LuAnn Maslowski (I) and Jill Groshe (II) earned similar honors for the C squad.

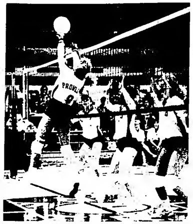

Nicole Dimich passed the ball to a Thief River Falls teammate with this set at the net as Moorhead defenders (left to right) Missy Herbst, Michelle Ohren and Sara Cornelluessen awaited the shot during Thursday's North Sub-Region 8AA high school volleyball match. The defending Class AA state champion Spuds rallied for a 3-2 win over the upset-minded Prowlers.

Blue Devils Beat Eagles 36-14 Friday

Both communities are getting in on the action as the Grygla/Goodridge high school football cooperative program rolls through Top of the State Conference Nine-Man play.

Two weeks ago, at Grygla, the Blue Devils dispatched Hallock/Kennedy 46-28. Hallock won the 1988 Nine-Man state title before forming a new cooperative with Kennedy this fall.

Friday, in front of a large crowd at Goodridge, the Blue Devils ran their season-opening winning streak to five games with a 36-14 decision over Argyle. A year ago an unbeaten Grygla/Goodridge team was upset by the Eagles in post-season play, opening the door for Hallock.

"The kids were ready to play. They were pretty excited," said Grygla/Goodridge coach Darwin Hagen after the victory over the Eagles.

Grygla/Goodridge standout runningback Craig Berndt had another big day, rushing for 205 yards on 23 carries, including touchdown runs of 73, 5, 2 and 27 yards. He was joined in the offensive spotlight by Chris Aune, who netted 105 yards on 16 carries, including a 59-yard touchdown run.

"The offensive line really came off the ball," mentioned Hagen, and the backs took advantage of the opportunity to collect 314 yards on 46 rushing attempts for the night. Quarterback Jon Sigerud kept the Argyle defense honest by hitting three of six passes for 43 yards.

Two key plays in the game, said Hagen, included the 5-yard touchdown run by Berndt at the end of the first half and the 59-yard touchdown run by Aune to start the second half.

"We had some plays in important situations that shifted the momentum our way," said Hagen.

The Blue Devils' defense was just as effective as the Grygla/Goodridge offense, coming up with three interceptions, a fumble recovery and three quarterback sacks. Sigerud, Berndt and Mitch Bernstein had the interceptions; Brandon Blaine recovered the fumble; Brad Holte, Rick Sjulestad and Ross Ryan were credited with quarterback sacks.

Grygla/Goodridge will visit Valley North Friday for a 3:30 p.m. game.

Scoring

	1	2	3	4	T
Argyle	0	0	8	6	- 14
Grygla/Goodridge	0	14	16	6	- 36

G/G - Craig Berndt, 73-yard run, run failed
G/G - Berndt, 5 yard run, Shane Wilkens fumble recovery in end zone
G/G - Chris Aune, 59-yard run, Brandon Blaine pass from Jon Sigerud
G/G - Berndt, 2 yard run, Jerod Lunsetter pass from Sigerud
Argyle - Scott Ekman 2 yard run run failed
G/G - Berndt, 27-yard run run failed
Argyle - Jason Yutrzenka, 11 yard pass from Chris Feller Ekman run

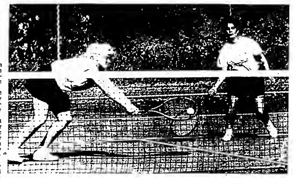

Monica Haapoja reached for the shot as Thief River Falls teammate Stacy Breuer looked on during the No. 1 doubles match in Thursday's Thief River Falls vs. Park Rapids high school tennis duel on the Northland Community College courts. The Prowlers faced East Grand Forks later that day.

High School Tennis . . .

TRF Wins Two Matches

Thief River Falls girls beat both Park Rapids and East Grand Forks in a double dual meet high school tennis format Thursday in Thief River Falls.

Coach Jay Forney's Prowlers handled the Panthers 6-1 and added a 5-2 decision over the Green Wave. East Grand Forks was a 4-3 winner over Park Rapids in the other match-up.

"It was a good outing for us," noted Forney. "We were able to mix up the line-up in both singles and doubles. Our doubles teams played very well, and the singles players gained some experience."

Kaye Dondelinger, Missy Gould and Jennifer Paggen were Thief River Falls singles winners against Park Rapids. Monica Haapoja/Stacy Breuer, Rachael Hanson/Maria Lee and Shelly Vedbratten/Tarik Koivisto were winners in doubles. Lone Park Rapids win came at No. 2 singles, where Tanya Peterson stopped the Prowlers' Kim Maidment.

East Grand Forks' Lisa Jeffrey and Jodi Spoor were winners at No 1 and No. 2 singles, respectively, against Haapoja and Gould in the third and final match-up of the day, but Maidment and Paggen won at No. 3 and No. 4 singles, and the Prowlers doubles combinations, with Dondelinger swapping places with Haapoja, once again produced a sweep for the 5-2 decision.

Thief River Falls is scheduled to host a pair of make-up matches this week to close out the 1989 regular season schedule, facing Bemidji today (Monday) at 4 p.m. and playing Roseau Tuesday at 3:30.

TRF 6, Park Rapids 1

Singles - 1. Kaye Dondelinger (TRF) def. Jennifer Pederson 6-4, 6-2. 2. Tayna Peterson (PR) def. Kim Maidment 6-3, 6-2. 3. Missy Gould (TRF) def. Gretchen Pederson 7-5, 6-1. 4. Jennifer Paggen (TRF) def. Marica Vaske 6-1, 6-0.

Doubles - 1. Monica Haapoja/Stacy Breuer (TRF) def. Alison Reich/Amy Bradow 6-7 (9-11), 6-2, 1-0 (7-2). 2. Rachael Hanson/Maria Lee (TRF) def. Trese Undem/Kim May 6-1, 6-2. 3. Shelly Vedbratten/Tarik Koivisto (TRF) def. Gail Wheeler/Jackie Warden 6-2, 6-1.

TRF 5, EGF 2

Singles - 1. Lisa Jeffrey (EGF) def. Monica Haapoja 6-3, 7-5. 2. Jodi Spoor (EGF) def. Missy Gould 3-6, 7-0, 1-0 (7-5). 3. Kim Maidment (TRF) def. Tonya Wenzel 6-4, 6-0. 4. Jennifer Paggen (TRF) def. Natalie Poss 6-0, 6-0.

Doubles - 1. Kaye Dondelinger/Stacy Breuer (TRF) def. Lori Vold/Kristi Greenwood 6-3, 2-6, 1-0 (7-5). 2. Rachael Hanson/Maria Lee (TRF) def. Susie Ayotte/Teresa Clausen (6-4, 6-2). 3. Shelly Vedbratten/Tarik Koivisto (TRF) def. Lori Rud/Shelly Burton 6-2, 6-4.

Pirates' Ground Game Rolls Past Prowlers 42-7

Twelve different Crookston ball carriers combined for 377 yards rushing Friday as the Pirates' ground game shredded Thief River Falls' defense in a 42-7 Section 8A high school football win.

Ryan Schultz, a 5-9, 188-pound senior who combines strength with speed, led the Crookston assault with 154 yards on 11 carries. Keith Wendorff, a 5-11, 173-pound senior quarterback, added 105 yards on just eight carries. They both scored twice, and both left the gave in favor of reserves after the first series of the second half when a 12-yard touchdown run by Schultz provided the Pirates with a 35-7 homecoming game cushion.

It was the fourth defeat in five starts for the Prowlers, whose setbacks include 14-6 heartbreakers to Park Rapids and Staples/Motley, plus 42-6 and now 42-7 blow-outs at the hands of Bemidji and Crookston, respectively. The lone win was a 48-21 decision over Walker/Hackensack.

Crookston is a deceiving 3-2 for the year, losing a surprising 13-0 game to Devils Lake, ND two weeks ago and dropping a 20-7 contest to Section 8A favorite Fergus Falls last week when Schultz missed the game completely and Wendorff was slowed by injures. They showed they were healthy Friday night when Schultz broke away for a 53-yard touchdown run on the second play of the game and Wendorff scored on a 32-yard quarterback keeper to start the second quarter.

"Crookston's the best football team we've seen," said Thief River Falls coach Jeff Mumm. "They're a better football team than Bemidji – maybe not as big, but they have more speed."

It looked like it was going to be a scoring marathon when both sides reached the end zone in the game's first five minutes.

Schultz took a quick pitch to the left for 13 yards on the first offensive play of the game, then went off right tackle on the next play for a 53-yard touchdown run. Jeff Olson's kick made it 7-0 with just 54 seconds elapsed.

Thief River Falls kept pace, though, when the Prowlers put together a nine-play, 66-yard scoring drive on their first possession, highlighted by a 40-yard Paul Kezar run to the Crookston 14, followed five plays later by a 2-yard Kezar touchdown run off left tackle. His kick tied it at 7-7 with seven minutes still showing in the first quarter.

Very next snap from center was a Crookston fumble that was recovered by Thief River Falls defensive back Mike Swanson at the Pirates' 40-yard line. Moments later a 15-yard unsportsman-like conduct penalty call against Crookston gave Thief River Falls a first down at the 27, but the Prowlers didn't get anything on their own, giving the ball up on downs at the 24. They didn't mount another scoring threat the rest of the night.

Crookston broke the early tie on another two-play scoring drive when an exchange of punts put the Pirates in business at the Thief River Falls 40-yard line to start the second quarter. Schultz slipped through the middle for eight yards on first down and Wendorff kept the ball on the option to the right for his 32-yard touchdown run with 8:28 left in the first half.

The Pirates wound up scoring on four of their five first half offensive possessions when Wendorff used that option keeper to the right again for a 5-yard touchdown run to complete a six-play, 54-yard drive with 4:18 to play, then Jon Wallace took a quick shovel-pitch to the right and hit the corner of the end zone on the final play of the half to cap an eight-play, 68-yard end zone sprint in the final 68 seconds of the second quarter, making it 27-7.

Chad Johnson intercepted Jerod Kolden's third-and-four pass at the Thief River Falls 33-yard line on the first offensive series of the second half, setting up a four-play scoring drive that put it out of reach and sent most of the Crookston starters to the bench for the rest of the night. Schultz scored the touchdown on a 12-yard run, breaking tackles off the right side. The shovel-pitch worked again for conversion points, making it 35-7. That gave the Crookston starters five touchdowns in six offensive possessions – the first quarter fumble putting an early end to the only non-scoring series.

Johnson, taking over for Wendorff at quarterback, directed a nine-play, 60-yard drive to complete the route, breaking loose himself on a 23-yard touchdown run with 2:37 remaining in the third quarter.

"No excuses," said Mumm. "We thought our defensive game plan was a good one. We were set up to try to stop that second man through on Crookston's belly series. But they're a lot more aggressive than we are. When you've got better personnel, have the speed and are as aggressive as they are, you're going to win some football games. They just knocked us off the line of scrimmage."

Crookston wound up with a 391-186 edge in total yards. Wendorff collected all his yards before intermission; Schultz netted 140 of his 154 yards in the first half.

Kezar had a 113-yard night on 26 carries, but that was the entire rushing total for the night for the Prowlers. Five other ball carriers came up with zero net yards on 11 carries.

Kolden was 8-for-13 in the short Thief River Falls passing game for 59 yards. Swanson quarterbacked the final series and was 1-for-3 passing for 14 yards. Dave Stengrim and and Jason Kempert both caught three passes for 27 yards.

Thief River Falls returns to Prowler Field Friday for a 7 p.m. homecoming encounter with Section 8A foe Detroit Lakes. That will be the final home appearance of the year for the Prowlers, who will close out the 1989 regular season schedule with games Friday, Oct. 13, at Fergus Falls and Wednesday, Oct. 18, in East Grand Forks.

Statistics

	TRF	C
First Downs	8	14
by rushing	5	13
by passing	2	1
by penalty	1	0
Rushing attempts-yards	37-113	46-377
Pass att-comp-int	16-9-1	3-1-0
Yards Passing	73	14
Total offensive yards	186	391
Fumbles-fumbles lost	0-0	3-2
Penalties-yards	2-32	2-30
Punts-average	5-24.6	1-33.0

Scoring

	1	2	3	4	T
Thief River Falls	7	0	0	0	- 7
Crookston	7	20	15	0	- 42

Crookston - Ryan Schultz, 53-yard run, Jeff Olson kick
TRF - Paul Kezar, 2 yard run, Kezar kick
Crookston - Keith Wendorff, 32-yard run, kick failed
Crookston - Wendorff, 5-yard run, Schultz run
Crookston - Jon Wallace, 6-yard run, kick blocked
Crookston - Schultz, 12-yard run, Wallace run
Crookston - Chad Johnson, 23 yard run, Olson kick

NCC Volleyball Team Struggling

Northland Community College volleyball team started the 1989 season with a 3-2 win over UND-Lake Region back on Sept. 14, but the Pioneers haven't won since – a string of 17 matches that includes 15 losses and two ties.

Seven of those losses occurred last week. Moorhead State University junior varsity spoiled the Pioneers' home opener Tuesday with a 6-15, 15-6, 15-4, 15-11 decision.

A weekend trip to Anoka-Ramsey produced six more losses.

In a quadrangular arrangement Friday, Northland lost to Anoka-Ramsey 15-8, 15-11, the University of Minnesota-Crookston 15-3, 15-3 and Rochester 15-4, 15-6.

(Continued on Page 7)

THE TIMES Thief River Falls

Thief River Falls Sports Calendar

Monday, Oct. 2	Tuesday, Oct. 3	Wednesday, Oct. 4	Thursday, Oct. 5	Friday, Oct. 6	Saturday, Oct. 7
LHS Tennis vs. Bemidji, 4 p.m.	LHS Tennis vs. Roseau 3:30 p.m. TRF Cross Country Invitational, 4 p.m. LHS Swimming at Park Rapids 6 p.m. NCC Volleyball vs. UND-Lake Region, 6:30 p.m.		LHS Swimming vs. Moorhead, 5 p.m. LHS Volleyball at Fergus Falls, 7:30 p.m.	NCC Volleyball at Fergus Falls, 6:30 p.m. LHS Football vs. Detroit Lakes, 7 p.m.	NCC Volleyball vs. Brainerd, 11 a.m. LHS Swimming at Grand Forks Invitational NCC Football at Vermilion, 1:30 p.m.

Northland Over Itasca 40-13 . . .

Pioneers, Warthen Romp

Reggie Warthen rushed for 204 yards and scored four touchdowns Saturday night as Northland rolled to a 40-13 Minnesota Community College Conference football win over Itasca in Grand Rapids.

A 5-10, 175-pound freshman from Miami, Florida, Warthen scored on runs of 64, 7, 18 and 56 yards. He also caught two passes for 54 yards as Northland improved its record to 2-2 for the year, 2-1 in the MCCC Northwest Division. Itasca fell to 0-4.

"Reggie had a nice game," understated Northland coach Rick Nelson. "Our offensive line, for the most part, blocked very well. Our backs hit the holes, and they ran very hard."

Mike Bendickson, a 5-7, 195-pound sophomore fullback from Thief River Falls who lines up in the starting backfield with Warthen, had a 64-yard rushing effort on just 10 carries, and Nelson said that Gary Minnic (Twin Valley), Todd Smith (Cavalier, ND) and Bruce Nelson (Twin Valley) also ran well when they were given the ball.

Northland had a 14-7 first quarter lead on the 64 and 7-yard Warthen touchdown runs, and made it 24-13 at halftime when Warthen scored from 18 yards out and Scott Alger caught a 37-yard touchdown pass from quarterback Kevin Gall. Warthen had 141 yards rushing in the first half.

Gall came back to hit Steve Stewart with a 35-yard touchdown pass and Warthen broke away on his 56-yard touchdown run as the scoreboard hit 40-13 in the third quarter.

Gall, a 5-11, 170-pound sophomore from Ellendale, ND, was 9-for-14 passing for 201 yards. Alger caught four of those passes for 90 yards, while Stewart had three receptions for 57 yards.

"Kevin threw well all night long," pointed out Nelson. "He found the open receivers."

Itasca quarterback Andy Spriggs was 12-for-37 passing for 197 yards and two touchdowns. Spriggs also led the Vikings with 36 yards on seven rushing attempts. Major Mills (4 catches, 98 yards) and Ben Safratowich (4 catches, 31 yards) caught the the first half touchdown passes.

Northland wound up with a 592-270 advantage in total offensive yards. And the Pioneers' figure might have been higher except for the seven penalties they accumulated for false starts on offense. And they wound up with 16 penalties for 146 yards for the entire game.

"We had a lot of foolish penalties," acknowledged Nelson.

Defensively it was a solid outing for the Pioneers, Nelson said, with linebacker Chris Mills (Detroit Lakes), strong safety Jeremy Grandstrand (Grygla) and free safety Brad Bosch (Bowbells, ND) turning in attention-grabbing efforts.

It was the first Northland road game of the 1989 season. The Pioneers will head back to northeastern Minnesota this week with a 1:30 p.m. game Saturday against Vermilion in Ely.

Statistics

	NCC	ICC
First Downs	24	13
by rushing	15	3
by passing	7	8
by penalty	2	2
Rushing attempts-yards	60-379	24-73
Pass att-comp-int	15-10-0	41-13-2
Yards Passing	213	197
Total offensive yards	592	270
Fumbles-fumbles lost	0-0	0-0
Penalties-yards	16-146	6-60
Punts-average	5-27.8	6-35.2

Scoring

	1	2	3	4	T
Northland	14	14	12	0	- 40
Itasca	7	6	0	0	- 13

NCC - Reggie Warthen, 64 yard run, Dave Bloomseth kick
ICC - Ben Safratowich 15 yard pass from Andy Spriggs, Rich Gay kick
NCC - Warthen, 7 yard run, Bloomseth kick
NCC - Warthen, 18 yard run, Bloomseth kick
ICC - Major Mills, 6 yard pass from Spriggs, kick blocked
NCC - Scott Alger, 37 yard pass from Kevin Gall, Bloomseth kick
NCC - Steve Stewart, 35 yard pass from Gall, run failed
NCC - Warthen, 56 yard run, pass failed

Mustangs Shut Out Panthers 31-0

Red Lake County Central wasn't going to let it happen again.

A week earlier the Oklee/Plummer cooperative had a 14-0 halftime lead, only to lose a 28-14 game to Win-E-Mac. Friday the Mustangs had a 16-0 lead at intermission, but this time they added the second half to their first half efforts and finished with a 31-0 North Tri-County Conference Nine-Man high school homecoming football win over Norman County West at Plummer.

Red Lake County Central coach Gary Brand admitted that thoughts of the second half failure in the Win-E-Mac game haunted the Mustangs at halftime after they had enjoyed similar first half success. But this time Red Lake County Central stopped the first Norman County West offensive possession of the second half and put together a scoring drive themselves that produced a 1-yard Jason Nelson touchdown and a secure 24-0 lead.

"I thought our defense controlled the game," said Brand. "They did an excellent job. Coach (Rick) Koivsto had the troops ready, and they really did a nice job."

Nelson also scored on a 1-yard run in the first quarter and threw a 7-yard touchdown pass to Eron Mattson in the second quarter. A 3-yard fourth quarter touchdown run by Isaac Melby completed the scoring, capping the first homecoming game for the new football cooperative.

It was a team effort defensively, said Brand, but special credit went to Chris DuChamp, who had five tackles, three quarterback sacks and a fumble recovery, Ron Hamm, who had five tackles, three assisted stops and two fumble recoveries, and Melby, who was credited with five tackles, six assisted stops and a fumble recovery.

Offensively, Dale Mossestad netted 81 yards on 20 carries and Jona Bernier had 34 yards on six carries as the Mustangs collected 141 yards on the ground. Nelson was 6-for-10 passing for 29 yards, with the touchdown and no interceptions. Mattson and Todd Nelson both caught two passes.

Red Lake County Central, 3-2, will play Redlake Friday at Plummer.

(Continued on Page 7)

Finally, taking care of your car is no big deal!
Firestone MasterCare Car Service
WHY BUY ANYWHERE ELSE!
Firestone MasterCare Service Centers
GUARANTEED PRICES We'll match anybody's price if they try to beat ours on Firestone-brand tires. Just show us the lower advertised price.
NEW TREADWEAR COVERAGE UP TO 60,000 MILES* Mileage warranties will be honored by the store where tires were originally purchased.
GUARANTEED ONE-HOUR MOUNTING Free, fast mounting, or your next lube, oil and filter is on us. No appointment necessary.
FREE EXTRAS No trade-in tires required. FREE tire inspections. FREE mounting. FREE rotations according to the terms of mileage warranted tires.
NOBODY'S STEEL BELTED RADIAL WILL COST LESS! $27.95
Firestone
Triumph 2000 RADIAL · Firestone FR721 RADIAL · Firestone SUPREME RADIAL · Firestone IMPORT F-560 RADIAL
Firestone PERFORMANCE S/S RADIAL · Firestone STEELTEX RADIAL RTH
ACT NOW! OFFER ENDS SEPTEMBER 30TH
NO PAYMENTS On all tires, Plus, added MasterCare Car Services. Firestone UNTIL FEBRUARY 1990
SHOCKS & STRUTS 100-DAY TEST RIDE MONEY-BACK GUARANTEE! RIDE MASTER SHOCKS $11.95 GAS-CHARGED MacPherson Struts $54.95
MasterCare CAR SERVICE Our technicians TRAINED! Our tools COMPUTERS! Our work BACKED NATIONWIDE! At 1600 Authorized Locations
COMPUTERIZED ALIGNMENTS $31.95 INCLUDES FREE SUSPENSION INSPECTION! Set all adjustable angles to manufacturer's specifications.
WHEEL ALIGNMENTS THRUST ANGLE $31.95 FOUR WHEEL $44.95 Required on over half of all cars on the road!
LUBE, OIL & FILTER $14.95 · RADIATOR FLUSH & FILL $24.95 · PREVENTIVE MAINTENANCE CHECKUP $6.95 · BATTERY VALUE $39.95
1600 stores nationwide • No appointment necessary • Many open evenings & Sundays
FIRESTONE STORE ON-THE-FARM SERVICE
220 N. Horace Ave. Phone: 681-2656 Thief River Falls

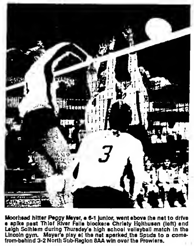

Moorhead hitter Peggy Meyer, a 6-1 junior, went above the net to drive a spike past Thief River Falls blockers Christy Holthusen (left) and Leigh Solhiem during Thursday's high school volleyball match in the Lincoln gym. Meyer's play at the net sparked the Spuds to a come-from-behind 3-2 North Sub-Region 8AA win over the Prowlers.

Wolverines Lose 3-2 Match To Greenbush Girls

For the second time this season, Grygla/Goodridge out-scored an opponent, but lost a 3-2 high school volleyball match.

It happened back on Sept. 14 vs. Lake of the Woods in Baudette when the Wolverines out-pointed the Bears 62-57, but lost three of the five games.

And it happened Thursday night when Greenbush, although out-scored 67-64, outlasted Grygla/Goodridge 15-11, 5-15, 14-16, 15-13, 15-12 in a North Border Conference match at Grygla.

"It was a long one," reported Grygla/Goodridge coach Tim Mostrom. "It was a fun match. Both teams played real well. Unfortunately for us, we didn't win. We were always working from behind."

Juniors Karla Quam and Cally Wilson played well for the Wolverines, said Mostrom. Quam had eight ace spikes and had a strong all-around floor game, while Wilson had 10 aces spikes and wound up with 18 service points.

Grygla/Goodridge, 2-10 overall, will be busy this week, visiting Warroad tonight (Monday), playing Marshall County Central Tuesday in Newfolden and meeting Badger Thursday at Goodridge.

Northern Lights Volleyball . . .

Prowlers Win Tournament

Two-game sweeps over Norman County East, Marshall County Central and Roseau enabled host Thief River Falls to successfully defend its title in the 12th annual Northern Lights Invitational high school volleyball tournament Saturday.

Coach Helen Anderson's Prowlers handled Norman County East 15-4, 15-2 in the opening round quarterfinals, held off Marshall County Central 17-15, 15-11 in the semifinals and stopped Roseau 15-9, 15-7 in the championship match.

Marshall County Central, a 15-7, 15-2 first round winner over Warroad before losing to Thief River Falls, bounced back to beat Bemidji 15-12, 12-15, 16-14 in the third place match – the only three-game match of the entire tournament.

East Grand Forks rebounded from a quarterfinal loss at the hands of Roseau to defeat Greenbush and Warroad for the consolation title.

"Overall, I was pleased with the way we played," said Anderson. "Everybody played, and everybody contributed to the championship."

It was all-Thief River Falls in the quarterfinal draw against an over-matched Norman County East squad.

Marshall County Central presented a real challenge for the Prowlers in the semifinals. The Nordics had a 14-11 lead in Game 1, but then put three consecutive serves into the net and wound up losing in overtime. It was an emotional letdown for the Nordics, who quickly fell behind 9-0 in Game 2 and never fully recovered.

A similar pattern developed in the title match for the Prowlers, who had a tough first game against Roseau before taking charge in Game 2.

Thief River Falls had a 5-0 head-start in Game 1 against Roseau, but the Rams' Lisa Baumgartner and Gretchen Carlson started to dominate play at the net, producing ties at 5-5 and 7-7 before the Prowlers went up 12-7. It stayed there through 12 service rotations before Thief River Falls finished it off with an ace hit by Leigh Solheim, an ace serve by Jana Nelson and a Roseau error for the final point.

Strong blocking at the net on the 6-1 Anderson kept Roseau at bay in Game 2 when Thief River Falls ran up an 11-1 lead.

For the day, Nicole Dimich and Nelson were the Prowlers' leaders in service points with 24 and 21, respectively, while Kris Paulson had 13, Solheim 12 and Christy Holthusen 11.

Nelson led the Prowlers with 22 last-touch points for the day, while Solheim had 16, Cheri Bjorgaard and Paulson 13 each and Dimich 12.

Thief River Falls moved to 13-2 for the year with the three wins.

Marshall County Central went to 12-3 in winning the third place trophy. "We played pretty well, except for the Bemidji match," said Marshall County Central coach Mark Jorgenson. "The girls were pretty fired up to face Thief River, and after losing, they came in pretty flat against Bemidji."

Kara Anderson had a strong all-around tournament performance for the Nordics, said Jorgenson.

Marshall County Central hosts Grygla/Goodridge Tuesday and will play Lake of the Woods Thursday in Baudette.

Junior varsity portion of the tournament, played throughout the day in the city auditorium, was won by Warroad with a 2-1 title match decision over Bemidji.

Thief River Falls junior varsity opened with a 2-0 win over Norman County East, but lost to Warroad 2-0 in the semifinals and fell to East Grand Forks 2-0 in the third place match.

Ranada Erickson led the Thief River Falls junior varsity with 15 service points for the day, while Pam Puppe had 13 and Lori Ose finished with 11.

Thief River Falls junior varsity, 5-4 for the year, will play the Red Lake Falls varsity tonight (Monday) at 7:30 p.m. in the Lincoln gym. The Thief River Falls C squad will meet the Red Lake Falls junior varsity at 6:15.

Only varsity outing for the Prowlers this week is a Thursday trip to Fergus Falls.

Varsity Results

Quarterfinals - Thief River Falls def. Norman County East 15-4, 15-2, Marshall County Central def. Warroad 15-7, 15-12, Roseau def. East Grand Forks 15-8, 15-7, Bemidji def. Greenbush 15-4, 15-7

Semifinals - Thief River Falls def. Marshall County Central 17-15, 15-11, Roseau def. Bemidji 15-8, 15-10

Finals - Thief River Falls def. Roseau 15-9, 15-7

Third place - Marshall County Central def. Bemidji 15-12, 12-15, 16-14

Consolation semifinals - Warroad def. Norman County East 15-12, 15-5, East Grand Forks def. Greenbush 15-8, 15-0

Consolation finals - East Grand Forks def. Warroad 16-14, 15-10

Junior Varsity Results

Quarterfinals - Thief River Falls def. Norman County East 2-0, Warroad def. Marshall County Central 2-0, East Grand Forks def. Roseau 2-1, Bemidji def. Greenbush 2-0

Semifinals - Warroad def. Thief River Falls 2-0, Bemidji def. East Grand Forks 2-0

Finals - Warroad def. Bemidji 2-1

Third place - East Grand Forks def. Thief River Falls 2-0

Consolation semifinals - Marshall County Central def. Norman County East 2-0, Roseau def. Greenbush 2-1

Consolation finals - Marshall County Central def. Roseau 2-0

Franklin Middle School

Football

Jason Hruby scored the touchdown and Wyatt Smith added the two-point conversion Thursday as the Franklin Middle School seventh grade football team edged visiting East Grand Forks 8-6.

East Grand Forks beat Franklin 20-0 in eighth grade action.

Both Franklin teams will be in Warren Tuesday for games at 4:15 and 5:15 p.m. Franklin seventh graders are 2-1 for the year; the eighth graders are 0-3.

Volleyball

It was a sweep for the Franklin seventh and eighth grade volleyball teams Thursday, both 3-0 winners over visiting Crookston.

Amber Peoples and Jenny Drury were named Players of the Night as

(Continued on Page 7)

Rachael Hanson stepped into the shot as she made a return at the net for the Prowlers at during their Thursday high school tennis match against Park Rapids. Hanson was teamed with Marla Lee at No. 2 doubles.

Andersan Leads Hallack/Kennedy

Nordics Lose 57-24

Marshall County Central wasn't able to contain Hallock/Kennedy speedster Joel Anderson Friday, and as a result lost a 57-24 Top of the State Conference Nine-Man high school football homecoming game.

Anderson scored seven touchdowns and rushed for 201 yards for the winners, who jumped out to a 22-0 first quarter lead, maintained a 35-12 halftime spread and took a 49-18 cushion into the fourth quarter. In his 15 carries from scrimmage, Anderson had touchdown runs of 10, 8, 48, 16, 42 and 27 yards. He also had a 44-yard punt return for a score.

"We did not carry out our assignments," explained Marshall County Central coach Dave Schroeder. "We knew exactly what they were going to do, but we just didn't react to the situations."

Offensively it wasn't a bad night for the Nordics, who actually outgained Hallock/Kennedy yardage-wise, 325-313. Mike Rokke was 24-for-38 passing for 220 yards and four touchdowns. He was intercepted twice. And the Nordics' struggling ground game contributed 105 yards this time. But they couldn't stop Anderson, who had 201 of the 207 Hallock/Kennedy rushing yards. They added 43 yards in the air.

Nathan Nelson caught six passes for 74 yards for the Nordics, while Jeff Ueland caught six for 35 yards and Wade Rabenhorst had five catches for 31 yards. They each caught a touchdown pass, as did Jason Anderson. Nelson also led the Nordics with 40 yards on 15 rushing attempts. Shannon Leach netted 31 yards on six carries and Keith Boe had 30 yards on four carries.

Defensively, Jason Anderson led the Nordics with 10 tackles and two assists, while Ueland had six tackles, three assists and a fumble recovery.

It was the fourth loss in five starts for the Nordics, who visit Argyle Friday.

Scoring

	1	2	3	4	T
Hallock/Kennedy	22	13	14	8	57
Marshall Co Central	0	12	6	6	24

H/K - Joel Anderson, 10-yard run, Aaron Hedman pass from Jason Turn
H/K - Anderson 8 yard, Turn run
H/K - Anderson, 44 yard punt return, run failed
MCC - Wade Rabenhorst, 1-yard pass from Mike Rokke, pass failed
H/K - Anderson, 48-yard run, kick failed
H/K - Anderson, 18 yard run; Jason Johnson kick.
MCC - Jeff Ueland, 6 yard pass from Rokke, pass failed
H/K - Anderson, 42 yard run, run failed
H/K - Anderson, 27 yard run, Fred Stockham run
MCC - Nathan Nelson, 17 yard pass from Rokke, pass failed
H/K - Mike Swanson, 24 yard fumble recovery return, Ryan Younggren run
MCC - Jason Anderson, 12 yard pass from Rokke, pass failed

Women's Volleyball

Tuesday Night

Standings - Thune-Upham 4-0, Norwest Bank 3-1, Carpenter 3-1, Bridgeman (2) 3-1, Corner Drug 2-2, Hartz 1-2, Dallmann 1-3, IMS 1-3, Bridgeman (1) 1-3, Weir 0-3

Sept. 20 results - Net 1 Hartz vs. Weir (no result listed), Bridgeman (2) def. IMS, Corner Drug def. Weir, IMS def. Hartz, Corner Drug def. Bridgeman (1). Net 2 Carpenter def. Dallmann, Thune-Upham def. Norwest Bank, Carpenter def. Bridgeman (1), Norwest Bank def. Dallmann, Thune Upham def. Bridgeman (2)

Oct. 3 schedule - Net 1 Bridgeman (1) vs Bridgeman (2), Weir vs. IMS, Norwest Bank vs Bridgeman (1) Corner Drug vs. IMS, Thune-Upham vs. Weir, Net 2 Hartz vs. Dallmann, Carpenter vs. Corner Drug Thune-Upham vs Hartz, Dallmann vs. Bridgeman (2), Norwest Bank vs. Carpenter

Thursday Night

Standings - Falls Clinic 4-0 Hobo Haus 4-0, Northwest Medical Clinic 3-1, Anderson 2-2, Miller 2-2, KTRF/KSNR 2-2, Fanfulk 1-3, Pizza Hut 1-3, Sorenson 1-3, Legion 0-4

(Continued on Page 7)

Amateur Hockey Association Invites You To A.....
HOCKEY HAPPENING!
Thurs., Oct 5th
Registration & Bar-B-Q
6:00–7:30 P.M.
SPORTS ARENA
• Skate Exchange
• Door Prizes
Family $10 Individual $2.50
Available at Door

TRF To Host Cross Country Meet Tuesday

Annual Thief River Falls boys and girls Invitational high school cross country meet will be held Tuesday beginning at 4 p.m. at the Thief River Golf Club.

Competition will include races at the varsity, junior varsity and junior high levels.

It's the only home appearance of the 1989 season for the Lynn Dyer-coached Prowlers, who will close out their regular season schedule with invitationals at Park Rapids Oct. 10 and Bemidji Oct. 17 before entering the Region 8AA meet Oct. 26 at Brainerd.

Thief River Falls was at the East Grand Forks Invitational Thursday, but Dyer kept his varsity boys and girls home for work-out drills. Thief River Falls junior varsity runners were used to fill the boys varsity positions for the meet, and the Prowlers did not compete in the varsity portion of the meet for girls.

Roseau boys won the East Grand Forks race with 43 points, followed by East Grand Forks with 60, Fort Totten 80, Warren 113, Thief River Falls 138 and Crookston 178. Stephen and Grafton had incomplete teams.

Garrett Johnson of Grafton was the individual winner in 17:26. Sophomore Kelly Swanson led Thief River Falls with a 20th place 19:35.

Varsity Boys

Team totals - Roseau 43, East Grand Forks 60, Fort Totten 80, Warren 113, Thief River Falls 138, Warroad 173, Crookston 178, Incomplete - Stephen Grafton

Individuals - 1. Garrett Johnson, Grafton, 17:26. TRF places - 20. Kelly Swanson, 19:35, 23. Tyson Treat, 19:45, 30. Pete Balmer, 20:08, 32. Matt Carlson, 20:50, 33. Jack Southorp, 20:51.

Junior Varsity Boys

Team totals - Warwick 55, Grafton 59, Crookston 67, East Grand Forks 68, Thief River Falls 78

Individuals - 1. Jeff Ebelowski, Grafton, 19:28. TRF places - 6. Jon Harris, 20:23, 11. Casey Johanson, 20:50, 18. Robert Anderson, 21:30, 19. Einer Langelan, 22:20, 23. Hans Helgeson, 22:47.

Junior High Boys

Team totals - Grafton 35, Warwick 45, East Grand Forks 114, Crookston 117, Grand Forks Valley 139, Thief River Falls 220, Warroad 228, Roseau 257

Individuals - 1. Jon Guy, Warwick, 11:46. TRF places - 32. Gus Daniels, 13:48, 35. Jon Hendrickson, 13:59, 38. Tom Haupt, 14:02, 55. Nick Dee, 15:04, 68. Kyle Cedegren, 16:41.

Junior High Girls

Team totals - Crookston 32, Warwick 76. Incomplete - Thief River Falls, East Grand Forks, Grand Forks Valley, Warroad, Roseau, Grand Forks Schroeder

Individuals - 1. Diale McKey, Warwick, 13:24. TRF places - 11. Jessica Bugge, 15:13, 21. Nichole Torblaa, 10:00, 27. Alison Vatava, 17:10

Sports Briefs

Freshmen Are 4-0

Thief River Falls beat Grand Forks Schroeder 37-12 Thursday in freshman football action at Prowler Field.

Jason Svir supplied Thief River Falls with a 16-0 first quarter lead when he scored on a 50-yard punt return and a 9-yard run from scrimmage, and added both two-point conversions.

It became 24-0 at halftime on a 10-yard run by Ross Boldt and a Svir to Trevor Haugen conversion pass.

Svir hit Boldt with a 15-yard touchdown pass in the third quarter and Kevin Johnson scored on a 35-yard fourth quarter run that was followed by a Barry Rhineberger conversion kick.

Thief River Falls will be in Bemidji Tuesday and will host Grand Forks South Thursday in 4:15 p.m. games.

TRF JV Falls To Crookston

Crookston beat visiting Thief River Falls 30-0 Friday afternoon in junior varsity high school football action.

The 20-3 Thief River Falls squad will host Warroad Tuesday in a 5:15 p.m. game at Prowler field.

TRFAHA Presents Hockey Night

Thief River Falls Amateur Hockey Association (TRFAHA) will present Hockey Night at the Sports Arena Thursday, Oct. 5, from 6 to 7:30 p.m.

Designed to kick off the 1989-90 TRFAHA season, the event will include:

• A fund-raising dinner that is open to the general public, offering barbecues, beans, salads and desserts provided by TRFAHA and its parent members.

• Registration for the upcoming TRFAHA season.

• A skate exchange where used hockey equipment is offered in rummage sale-fashion (those with equipment to sell should arrive at the arena early to mark the merchandise and register with TRFAHA volunteers handling the event).

• Distribution of the fund-raising pizza sales material.

Everyone is welcome to the dinner. A $10 family ticket or a $2.50 individual dinner ticket can be purchased from TRFAHA players, or at the door.

First TRFAHA general membership meeting of the 1989-90 season is scheduled tonight (Monday) at 7 p.m. in the basement meeting room of the city auditorium. All parents of TRFAHA participants are encouraged to attend the meeting.

Franklin Pool Schedule

Monday, Oct. 2 - 6:30-7:45 a.m. lap swim, 3 p.m. swim team, 6-8 p.m. Northland, 8-9 p.m. aerobics 9-10 p.m. lessons

Tuesday, Oct. 3 - 6 a.m. swim team; 3 p.m. swim team 7-8 p.m. open swimming

Wednesday, Oct. 4 - 6:30-7:45 a.m. lap swim, 3 p.m. swim team 7-8 p.m. aerobics, 8-9 p.m. lessons

Thursday, Oct. 5 - 6 a.m. swim team; 3 p.m. LHS swim meet vs. Moorhead, 7-8 p.m. open swimming

Middle River/Strandquist Over Badger/Greenbush...

Skippers Extend Win Streak

Paul Sparby scored on a 22-yard run in the first quarter and threw a 6-yard touchdown pass to Andy Larson in the fourth quarter Friday as unbeaten Middle River/Strandquist edged Badger/Greenbush 14-6 in Top of the State Conference Nine-Man high school football action at Middle River.

"It was a very good ball game on both sides of the line," said Middle River/Strandquist coach Eldon Sparby, whose team pushed its season-opening winning streak to five games. "It was a good game between two pretty evenly-matched teams."

Special teams play was the edge the Skippers used to win the game. The winners blocked an extra-point kick by Badger/Greenbush to preserve a 7-6 lead, came with a hard rush that hurried an errant Badger/Greenbush field goal attempt, then blocked a fourth quarter punt that led to the game-clinching touchdown.

"Our special teams did the job for us," acknowledged Sparby. "Our defense did a good job, but we killed ourselves offensively with penalties."

Eight penalties, costing Middle River/Strandquist 75 yards, put a crimp in the Skippers' attack. But their first offensive possession produced a 7-0 lead when a 29-yard run by Troy Storeby on the game's third snap was followed two plays later by Paul Sparby's touchdown run on a quarterback keeper off the option. Storeby's kick made it 7-0.

Two long pass plays, including a 57-yard touchdown toss from Bernie Knutson to Ryan Glen, closed the gap to 7-6, with the Skippers' Bruce Borowicz breaking through to block the Badger/Greenbush conversion attempt.

Wade Walton blocked a fourth quarter Badger/Greenbush punt to set up a first-and-goal situation for Middle River/Strandquist at the 4-yard line. It wasn't easy, but the Skippers finally scored on a fourth down play from the 6 when Sparby beat a hard pass rush with his touchdown toss to Larson with 4:43 remaining. Storeby again added the conversion kick.

Middle River/Strandquist finished with 168 yards rushing on 37 attempts, including an 82-yard night for Storeby on 13 carries. Sparby was just 2-for-8 passing for 9 yards.

It was a strong defensive effort for the winners, who found themselves playing with their backs against the all several times in the first half. Storeby (5 tackles, 12 assists) and Jason Wagner (3 tackles, 16 assists) played well at linebacker, according to Eldon Sparby, and Bret Myer (8 tackles, 6 assists) stood out in the defensive line.

Toughest part of the 1989 schedule now awaits Middle River/Strandquist as the Skippers prepare to meet Hallock/Kennedy, Argyle, Marshall County Central and Grygla/Goodridge.

Scoring

	1	2	3	4	T
Badger/Greenbush	0	6	0	0	6
Middle River/Strandquist	7	0	0	7	14

MR/S - Paul Sparby, 22 yard run, Troy Storeby kick
B/G - Ryan Glen 57 yard pass from Bernie Knutson, kick blocked
MR/S - Andy Larson, 6 yard pass from Sparby, Storeby kick

Fergus Falls Swim Meet . . .

Warriors Win Title

Brainerd out-pointed a nine-team field Saturday to win the Fergus Falls Invitational girls high school swim meet.

The Warriors finished with 266 points, followed by Fergus Falls with 165, Bismarck Century 152, Detroit Lakes 130, Hibbing 114 and Moorhead 112, with Thief River Falls, Bismarck and Fargo Shanley all tying for seventh place with 90 points.

Medals went to the top two finishers in each event, with ribbons going to places 4-through-7. Thief River Falls medal winners were Lisa Ulrich, Theresa Glauque, Sarah Bakke and Amy Adams for a first place finish in the 400 freestyle relay and Adams with a second place effort in the 50 freestyle. Adams was fifth in the 100 backstroke and Bakke was sixth in the 100 butterfly for ribbons.

Ulrich and Dionne Ammerman were Section 8 qualifiers in the 100 freestyle during the meet, and Linnea Dimich met sectional qualifying time in the 500 freestyle.

Adams finished the day with 31 points, while Bakke collected 19.5 and Ulrich 11.5.

One of the Thief River Falls highlights, said head coach Angie Sinn, came in the 400 freestyle relay, where the Prowlers' first place finish by their A team was complemented by a sixth place showing by the junior varsity. But meet rules state that a junior varsity time can not be recorded ahead of a varsity time, so Heidi Shafland, Heidi Gunderson, Dimich and Amerman were officially given tenth place.

Thief River Falls will be in Park Rapids for a 6 p.m. dual Tuesday and will host Moorhead in a 5 p.m. dual Thursday at the Franklin Middle School pool.

TRF Places

200 medley relay - 6. TRF (Leslie Ammerman, Sanne Torgerson, Sarah Bakke, Lisa Ulrich), 2:13.55; 12. TRF (Ingrid Morken, Kelly Egenes, Rachel Stromberg, Dionne Ammerman), 2:22.85

200 freestyle - 11. Linnea Dimich, 2:20.62.

50 freestyle - 2. Amy Adams, 27.31

100 butterfly - 6. Sarah Bakke, 1:11.26

100 freestyle - 10. Dionne Ammerman, 1:03.69, 12. Therese Glauque, 1:04.45

500 freestyle - 11. Linnea Dimich, 6:18.45

100 backstroke - 5. Amy Adams, 1:09.71

400 freestyle relay - 1. TRF (Lisa Ulrich, Therese Glauque, Sarah Bakke, Amy Adams), 4:00.43, 10. TRF (Heidi Shafland, Heidi Gunderson, Linnea Dimich, Dionne Ammerman) 4:22.04

The Thief River Falls Times

Erls
BONELESS BEEF CHUCK SALE
681-4627
8th & Main, Thief River Falls
Ad In Effect Thru Oct. 7, 1989
GREAT SAVINGS ON YOUR FAVORITE CUTS OF THE EVER POPULAR BEEF CHUCK!

LEAN GROUND BEEF $1.39 Lb. 85% Lean
CHUCK BLADE ROAST $1.49 Lb.
CHUCK ARM ROAST $1.69 Lb.
CHUCK EYE STEAK Tastes Like Ribeye $2.79 Lb.
CHUCK BLADE STEAK $1.59 Lb.
CHUCK ARM STEAK $1.79 Lb.
CHUCK TENDER STEAK $2.59 Lb.
BEEF SHORT RIBS Try'em Barbecued $1.89 Lb.
BEEF STEW MEAT $1.89 Lb.
GOLD 'N PLUMP FRYER BREASTS.....Lb. $1.49
FARMSTEAD SLICED BOLOGNA.....Lb..... 98¢
FARMSTEAD COOKED SALAMI.....Lb..... 98¢

ERL'S DELI SPECIALS
WISCONSIN COLBY OR LONGHORN CHEESE $2.59 Lb.
ERLS COLESLAW .... Lb. $1.59
WORLD'S FAIR SWISS CHEESE .... Lb. $3.79
NORBEST SMOKED TURKEY BREAST .... Lb. $3.99
ERLS HOMEMADE CRAB SALAD Try Some This Week!

PRODUCE
FRESH LARGE EGGS Doz. 79¢
CALIF. VINE RIP TOMATOES ....lb 49¢
FRESH LETTUCE ....Head 59¢
FRESH MUSHROOMS ....8 Oz. 89¢
CALIF. RED SEEDLESS GRAPES ....lb 89¢
HUNT'S SLICED PEACHES OR PEACH HALVES 15 Oz. Can 89¢
HUNT'S FRUIT COCKTAIL ....15 Oz. 95¢
VIVA ASST. DECORATOR TOWELS .. 99¢

FROZEN FOODS
GOLDEN GEM ORANGE JUICE 12 Oz. $1.09
BLUE BONNET MARGARINE 1lb Pkg. 59¢
FLEISHMANNS MARGARINE lb $1.09
OLD DUTCH DELI TOSTADOS $1.59
OLD DUTCH CHEESE DIP ....Nacho or Cheddar $1.59
BYNAMO LIQUID DETERGENT ....64 Oz. $2.99

DAIRY
LAND O LAKES CHIP DIP 2 8 Oz. $1.09
BRIDGEMAN WHIPPING CREAM ....Pt. $1.02
BRIDGEMAN COTTAGE CHEESE ....22 Oz. $1.39
BRIDGEMAN YOGURT ....2 For 99¢
BRIDGEMAN ICE CREAM ....5 Qt. $3.39
BABY CHOICE DIAPERS 32 Or 48 Ct. $7.89
MORTON PELLETS
IRON OUT GREEN BAG ....40 lbs. $4.29
YELLOW BAG ....40 lbs. $3.69

National 4H Week

OCT. 1-7

IF YOU ARE 8-18 YEARS OLD, YOU WILL LEARN, HAVE FUN AND MEET MORE PEOPLE LIKE YOU.
CONTACT YOUR COUNTY EXTENSION OFFICE.

4-H CARNIVAL

CAPITAL EXPERIENCE TRIP

4-H IN PENNINGTON COUNTY IS:

- ★ 12 Clubs Plus Day Programs
- ★ 207 Club Members
- ★ 32 Adult Volunteers
- ★ City & Rural Farming & Non-Farming
- ★ A Youth Program Of The University Of Minnesota Extension
- ★ Learning Life's Skills

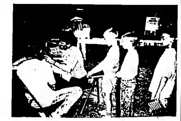

JUDGING AT COUNTY FAIR

4-H PLAY

TOP TEN PROJECTS
By Enrollment

1. Food & Nutrition	6. Wildlife
2. Clothing	7. Health
3. Creative Arts	8. Child Development
4. Jr. Leadership	9. Fishing Sports
5. Shop/Wood Science	10. Flower Gardening

4-H DAY CARE AT HOLIDAY FAIR

FASHION REVUE

PENNINGTON-HORSE KNOWLEDGE BOWL

PROJECT FOR TEENS

THIS PAGE SPONSORED BY THE FOLLOWING BUSINESS & PROFESSIONAL FIRMS:

AMERICAN LEGION POST 117	FIRST FEDERAL SAVINGS & LOAN	NORTHWEST BEVERAGE, INC.
ANDERSON POWER & EQUIPMENT	FLEET SUPPLY	NORTHWEST EYE CLINIC
BAKKE INSURANCE	FLYNN REALTY	NORWEST BANK
BEST WESTERN INN	GREEN FUNERAL HOME	PETERSON LUMBER CO.
BRODIN SHEET METAL	HALL'S FLORAL & GIFT	PHILLIPS IRON & METAL, INC.
BRUCE PHARMACY	HARDEES	SIMPLOT SOIL BUILDERS
COLUMBIA SPORTS	HOME LUMBER CO. OF T.R.F.	SJOBERG'S, INC.
DEAN'S 3RD ST. BARBER SHOP	HUGO'S	T.R. DENTAL COMMUNITY
DWIGHT'S HARTZ MARKET	JUDY'S FLOWERS AND GIFTS	THUNE-UPHAM & ASSOCIATES
EKEREN DRUG	McDONALD'S FAMILY RESTAURANT	THE TIMES
ERLS FOOD MARKET	NORTHERN STATE BANK	TONY DORN, INC.
FARMERS UNION OIL CO.	NORTHLAND FOODS	V.F.W. POST 2793

CLASSIFIEDS

THE WORLD AT YOUR FINGERTIPS

Miscellaneous

FOR SALE — Electric motors, ½ h.p. to 7½ h.p. See us for all your electric motor needs. Fleet Supply. Call 681-2850. 47tfc

FOR SALE — Old pump organ, small size, $250 or make me an offer. Call 681-1389. Can deliver if need be. 81tfc

FACTORY REBUILT ENGINES — Starting at $745 for V-8s. 6-month warranty. Don's Machine Shop, Fosston, MN. Phone 218-435-1379. 89tfc

HELP WHEN you need it. Free pregnancy testing. Financial assistance for prenatal care in first 3 months of pregnancy and income eligible. Inter County Nursing Service, Red Lake Falls 253-4378, Thief River Falls 681-5950. Monday-Friday, 8:00-4:30. Call for appointment. 16tfc

OUR NORMAL PRICES ARE LESS THAN SALE PRICES!

CONTINUOUS COMPUTER PAPER

15 lb., 9 7/8 x 11, White, 2,700 per carton	$31.95
20 lb., 9 7/8 x 11, White, 2,700 per carton	$28.95
20 lb., 9 1/2 x 11, Micro-Perf White, 2,700 per carton	$30.95
15 lb., 14 7/8 x 11, Green bar, 2,700 per carton	$45.95
20 lb., 14 7/8 x 11, Green bar, 2,700 per carton	$42.95
15 lb., 9 7/8 x 11, Green bar, 3,300 per carton	$31.95

SOLD IN CASE LOTS ONLY! WE CAN GET MANY OTHER SIZES AND COMPUTER FORMS FOR YOU

The Times

FOR SALE — 8x16 entry insulated wired metal boxes chimney. Call 268-4374. 68tfp

TO GIVE AWAY — Used electric hot water heater, some new parts. Call 681-6611 after 6 p.m. or weekends. 71tfc

FOR SALE — Carpet liquidation sale begins Sept. 27 for 10 days only. Savings up to 70%. Carpet Connection, 5205 Gateway Drive, Grand Forks. 772-2418. 4180c

FOR SALE — 2 stock tank heaters, one cast iron, one electric, good condition. 1 trailer made for 500 gal. water tank. Old bricks, 5 cents each.

Help Wanted

HELP WANTED- Cooks and waitresses. Apply in person at Putzy's Cafe. 4t81c

WANTED- Matured couple to caretake large apt. complex. Spouse do not work, free rent, plus wages. 218-236-9782. 75tfc

HELP WANTED- Pioneer Nursing Home, a 52 bed ICF facility, is seeking a full-time RN and full-time LPN. Salary and benefits competitive. Contact Kay Scholl at Pioneer Nursing Home, Baudette, MN 56623 or call 218-634-1588 for more information. An Equal Opportunity Employer. 6t82c

HELP WANTED- Taking applications for a substitute staff. Discovery Place, 385 E. Nora, Thief River Falls. 2t80c

HELP WANTED

Maintenance person wanted. Must have knowledge of electrical, plumbing, carpentry and grounds work. Should have or be able to obtain a special engineer boiler license within a short period of time. CONTACT RESIDENT MANAGER At Riverside Terrace between 9 A.M. and 12 Noon or call 218-681-7657 for an appt. EOE

For Rent

The OAKWOOD HOME APARTMENTS in Karlstad, MN is taking applications for one, two and three bedroom apartments. These apartments are maintained and a resident manager is on site.

Rents based according to income.

For more information, an application and viewing, please contact:

GAYLENE ANDERSON
Oakwood Homes, Apt. 101
Karlstad, MN 56732
218-436-2588

BEMIDJI MANAGEMENT INC.
7935 Irvine Ave. NW
Bemidji, MN 56601
218-751-6881
"An Equal Housing Opportunity"

FOR RENT- 175 sq. ft. office space, heat, lights, air cond. furnished. Call 681-4327.

— FOR RENT — 3,000 TO 6,000 SQ. FT. PRIME RETAIL SPACE, UNLIMITED PARKING, EXCEPTIONAL TRAFFIC POTENTIAL. FOR MORE INFORMATION CALL: 218-681-3450. Ask For Everett Kompelien

WETCH HOTEL Rooms and Kitchenette. By Day: $10; By Week: $35; By Month: $120. PHONE: 681-1233. 215 1/2 E. Third Street, T.R.Falls

Help Wanted

Machinery

CLASSIFIED AD RATES

10¢ PER WORD
(Minimum Ad $2.50; Minimum Billing $5.00)

DEADLINES

MONDAY EDITION 3:00 P.M. FRIDAY — WEDNESDAY EDITION 3:00 P.M. TUESDAY

Auto, Trailers

FOR SALE OR TRADE- 1986 Dodge pickup, the smaller size, owner finance, call 681-2854. 2t79c

FOR SALE- 4 Keystone 14 inch chrome Mags. Includes tires, lug nuts and caps, $165. Call 681-2094 after 7 p.m. 73tfc

FOR SALE- 1974 Dodge 4x4 Power Wagon, 360 automatic, sell with or without 7 foot Western snowplow. Call 379-4440 or 378-4293. 4t80c

FOR SALE- 1978 Plymouth Voyager window van, air, cruise, rear heater, very good condition, seats eight, also 1985 Chev. Celebrity station wagon, V-6 overdrive, air, cruise, tilt seats, very good condition, call 681-5729 after 5:00. 1t79p

PAYING RISK INSURANCE CALL-681-4683

FOR SALE- 1979 Plymouth Volare station wagon, a.c., p.s., cruise, tilt, 1979 Dodge 1/2 ton pickup, 64,500 actual miles, topper included. Call 681-3670. 75tfp

FOR SALE- 1976 Mercury Cougar XR7, new tires, 75,000 miles, $1,700 or best offer, 681-2484. 1t79p

FOR SALE- 1982 Chevrolet Cavalier station wagon, excellent condition, good gas mileage.

SEE IF YOU CAN SAVE 20% ON YOUR AUTO INS. CALL: 681-3353

Wanted To Buy

Snowmobiles

Household Gds.

Livestock

Business Oppor.

Rummage Sales

Rummage Sales

RUMMAGE, CRAFT & BAKE SALE
Faith Lutheran Church, Goodridge, MN
Saturday, Oct. 7 1989, 9:00 A.M. - 2:00 P.M.
Rummage, Crafts, Baked Goods, Quilt Raffle, LUNCH—Homemade Soup, Sandwiches, Bars, Pickles, Coffee & Milk.
1/2 Proceeds Go To Hospice

GARAGE SALE- 935 N. Knight, Wed., Oct. 4, 9-5, chain saw, Coleman camp stove, lantern, ice chest, men's winter clothing, paperbacks, pottery, misc. 1t79p

GARAGE SALE- October 4, Wed., 9-5, 107 Belleville court, lots of kids' clothes, toys, jackets, etc., household and kitchen items, knickknack shelves, curtains, adults' jackets, lots of misc. 1t79p

5-PARTY GARAGE SALE- 937 South ...

Real Estate

FOR SALE BY OWNER
4 Bedroom home, 1 1/2 bath, carpeted, quiet neighborhood, garage, $2,000 down, $225/month payment, $15M. Upstairs can be used as income producing property. Phone: 681-1480

FOR SALE by Owner — 4 bedroom house, 2½ baths, 3 car garage, close to schools, nice condition, 681-5878. 2t80c

FOR SALE — 2 bedroom house, double garage, all hardwood floors, full basement, like new furnace and new hot water heater, close to school. $16,000. Call 681-4315. 2t80c

Public Notices

WYANDOTTE TOWNSHIP NOTICE
Wyandotte township residents with land adjoining township roads must mow those road ditches by October 15th.
William O. Peterson, Clerk
2t80c

CARD OF THANKS
We wish to thank everyone that came to help us celebrate our 50th Wedding anniversary recently. Thanks for all the lovely cards and gifts that we received there and in the mail. A special thanks to our children, their spouses and families for hosting the celebration, and for putting on the program, and to everyone who helped to make our day so special!
Norman and Bernice Ueland
1t79p

CARD OF THANKS
We want to "THANK" each and everyone who contributed in a special way during the illness and death of a very dear husband, father, grandfather, son and brother. Special thanks to all who kept Douglas in their prayers, visited him, helped with farm work and helped in other ways to make this past year easier ...

Lost/Found

LOST DOG: 'Rebel' - 3 year old male yellow Lab, orange collar, one mile south of Valhall. $50 reward. 681-1553. 2t79p

Mobile Homes

FOR SALE- 14x70 1969 Detroiter mobile home, 3-4 bedrooms, 1 3/4 baths, one entry, asking $2,500. 681-3950. 2t79p

FOR SALE- 12x58 mobile home in Basswood trailer court. Cheap! 681-1401 evenings. 4t82c

THE PRICE FIGHTER- New 1990 14 wide 2 bedroom mobile home, 2x6 exterior walls, oak kitchen cabinets, vaulted ceilings, house type doors with storms, mini blinds, carpet throughout, delivered and set up. Free wood stop front door. $12,900. Also large selection of 16 wides and double wides on display. Hillview Homes Inc., Box 471, Fosston, MN 56542. 435-1828. 12t87c

MARKETS

as of Friday, September 29

(This listing of market prices is the most current available. It is intended to indicate price trends and provide a record for the future. Actual prices paid for commodities may vary.)

Spring Wheat	3.62
Spring Wheat New Crop	3.15
Winter Wheat	3.61
Durum	3.65
Top Malting Barley	3.00
Feed Barley	1.71
Top Milling Oats	1.30
Ordinary Oats	1.20
Oil Sunflowers	9.65
Corn	2.04
Rye	1.30
Flax	7.30
Soybeans	5.11
Buckwheat	12.00
Confectionary Sunflowers	14.00
Canola	9.00
Pic Bd	100%

FOR ALL YOUR PRINTING NEEDS... The Times, 324 N. Main, 681-4450

Public Notices

Hay, Feed, Seed

Sporting Goods

Situation Wanted

Pets

FARM DEALERS NEEDED FOR EXPANDING LUBRICANT BUSINESS

Wholesale Prices. Warehouse-Direct Service. Free Training.

Write to: "Buy Wholesale," P.O. Box 452, Superior, WI 54880

Public Notices

School Board Proceedings

County Board Proceedings

TRAIL
MRS. ALBERT AAKNES
TRAIL
268-4542

SCHOOL REVENUES AND EXPENDITURES BUDGET FOR 1989-90

NOTICE OF HEARING ON PROPOSED ASSESSMENT

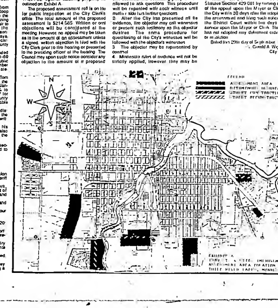

Variety Of Cases Listed In County Courtroom Log

Many different cases were filed or no contests filed for the Sept. 20 session of Pennington county district court, Judge J. Hamre presiding.

Correction: Due to an error in the court log, the following cases were incorrect. The following is the amended disposition of fines vs. Stacy Lynn Kipnik, Stacy Lynn Gerdt, Thief River Falls, ordinance violation, speeding 65 in a 35 zone, in jail and $200 fine with the jail term and $150 of the fine stayed for one year unsupervised probation and court fine and costs totaling $63.50.

Ordinance violations filed against: Wayne Andrew Larson, Viking, wrong class driver licensing (roadclass 3), $55 fine with $25 stayed, pay fine and costs totaling $27.50; Jerry Lee Lundquist, Thief River Falls, speeding 65 in a 55 zone, $25.50; Diane Peter Bowen, Winnipeg, Manitoba, speeding 65 in a 55 zone, $27.50; William Kelly Peters, Ivanhoe, speeding 65 in a 55 zone, $44; Gordon Peter Hendrickson, Goodridge, speeding 65 in a 55 zone, $27.50; Sam Michael Hanson, Buxton, ND, seat belt violation (driver), $25; Ronald Lee Kaczmarek, Edmonton, Alberta, speeding 65 in a 55 zone, $35.

Kenneth Thomas Kinsch, Mahnomen, speeding 60 in a 55 mph zone, $25; Kenneth Peter Thomas Kinsch, Mahnomen, speeding 60 in a 55 mph zone, $25; Jerry Lee Kinsch, Mahnomen, speeding 65 in a 55 mph zone, $25; Mathew Max Zwetz, Orlin, seat belt violation, $50; Carter Jay Syverson, Twin Valley, speeding 65 in a 55 mph zone, $27.50; Bryan Keith Thoreson, Thief River Falls, speeding 70 in a 55 mph zone, $44.

Minnesota department of natural resources: Donald Robert Schlick, Brainerd, failure to display current registration, $25.

Pennington county sheriff's department cases: Kelly David Pynsberg, Thief River Falls, speeding 65 in a 55 mph zone, certified convicted speeding violator, $25 fine, license suspended 30 days; Steven Randall Oscar Sanvik, Goodridge, speeding 65 in a 55 mph zone, certified convicted for failure to appear, $25 fine, license suspended 30 days; Michael Wayne Weston, Roseau, issuance of a dishonored check, $117.50.

Hughes Allison Clowes, Grygla, speeding 65 in a 55 mph zone, $25.50; Diane Marie Freeman, Thief River Falls, speeding 65 in a 55 mph zone, $27.50; Dennis Gerald Hermanson, Goodridge, speeding 65 in a 55 mph zone, $27.50; Sean Blake Nesdahl, Grand Forks, ND, speeding 65 in a 55 mph zone, $27.50; Brandon Allan Rudolph, Minot, ND, speeding 65 in a 55 mph zone, $27.50; Stacey Lorraine Swanson, Goodridge, speeding 65 in a 55 mph zone, $27.50.

THRC River Falls police department cases: Charles Christian Dahl, Thief River Falls, no valid motorcycle license, $500 and 30 days in jail with the jail term stayed on condition the fine and costs totaling $117.50 be paid by November 15; check fraud, $500 and 90 days in jail with the fine and $500 fine plus 90 days in jail with the short term and 30 days in jail with the jail term stayed if the fine and costs are paid by November 15.

Berry Marlene Dormanitz, Stillwater, speeding 40 in a 30 mph zone, $27.50; Mary C. Petrou, Thief River Falls, speeding 65 in a 55 mph zone, $27.50; Kenneth Thomas Eckstein, Moorhead, disorderly conduct, $117.50; John Allen Molde, Red Lake Falls, speeding 69 in a 30 mph zone, $117.50; Michael Boyd Renthome, Bemidji, possession of a worthless check, $1.00.

Dennis Eric Knutson, Thief River Falls, speeding 65 in a 55 mph zone and 30 days in jail with the jail term stayed if the fine and costs totaling $27.50 are paid by November 15; Gerald Samuel Mooney, Greenbush, speeding 65 in a 55 mph zone, $27.50 with $16 suspended, pay fine and costs totaling $16.50; Ricky Lynn Chase, Thief River Falls, driving under suspension, $200 and 20 days in jail with the jail term stayed if the fine and costs totaling $227.50 is paid by November 15; and Diane Marie Chase, Thief River Falls, permitting illegal operation of a motor vehicle, $200 and 20 days in jail with the jail term and $50 of the fine stayed on condition the remaining fine and costs totaling $62.50 is paid by November 15.

Other court cases from the same source: Kim M. Hamre, Thief River Falls, escape from custody, one year in county jail and court costs and $47.50 with fine suspended, and after 30 days in jail he shall be placed on probation; Kenneth Ronald Wolf, Thief River Falls, disorderly conduct, 10 days in jail served concurrently with sentence given now; and Jerome Lee Schulz, Thief River Falls, disorderly conduct, $62.50 and 10 days in jail, disorderly conduct (2 counts), drinking in public, $25, and for the charge pending on penalty.

Opening of the 1989 Minnesota goose hunting season Saturday morning found quite a number of the big birds in the northwestern Minnesota area. This photo was taken late Thursday east of Middle River—home of the annual Goose Festival conducted Friday, Saturday and Sunday. Goose hunters afield over the weekend reported good success despite warm, sunny weather. About cold day Sunday the weather took a sudden turn for the colder and temperatures dipped to below freezing and night with a strong northwest wind.

Health Survey To Be Conducted In Marshall County

Marshall county residents will soon be surveyed about their health status and satisfaction with health services in a study being conducted Thursday by the St. Paul School Northwest Area Hospitals.

The study is focusing on rural health care delivery and financing issues in northwestern Minnesota and other rural counties in Minnesota and Oregon.

First part of the study, conducted in November of 1988, consisted of interviews with area health care and hospital administrators and community leaders. Purpose of the interviews was to determine the key problems and health care opportunities, personnel needs and financial issues facing them.

The second phase of the study, interdisciplinary research firm from Minneapolis will focus on a consumer review of the local health care system.

Results of the consumer survey will be given in a symposium sponsored by Marshall county officials who will sign up 60 or older. They will ask questions about health status, use of health services in and outside the local community, satisfaction with care and health insurance coverage. A major purpose of the survey will be to compare the results from rural satisfaction of people who live in Marshall county from those who live elsewhere.

Results of the survey will be used for health services planning in Marshall county. In addition, the survey will be used by Marshall county officials in further up-dates about rural/urban inequities in health care.

Public Meetings About Chemical Dependency Set

LaVern Thompson, a supervisor in chemical dependency services for the Faith regional treatment center for 16 years, will speak about his work in meetings in Argyle and Warren under sponsorship of the Marshall county human services board.

Meetings will be at 8 p.m. Thursday, October 12, in the meeting room of the Argyle mall and Friday, October 13, in the community center in Warren. Both meetings are open to the public and refreshments will be served.

Public attendance is invited at both of the meetings.

SPECIAL
20% OFF
WINTER COATS & JACKETS
Dry Cleaned & Pressed
No Furs, Leather or Suedes Included In This Offer.
HURRY! OFFER GOOD ONLY UNTIL OCT. 7TH
Prices do not include sales tax.
Over the counter in coming only, please.
NARVERUD CLEANERS
315 LaBree N. Thief River Falls
681-3441
MASTERCARD VISA

PUBLIC POWER
WORKS FOR YOU
If you live in Thief River Falls you own the Electric Company!
The Electric Company that you own has some of the lowest power costs in Minnesota!
Shouldn't you be heating with electricity from the company that you own, operate, and control?
Call 681-5816, for the real story on heating costs in Thief River Falls.
PUBLIC POWER WORKS FOR YOU.
THIEF RIVER FALLS MUNICIPAL UTILITIES
Box 528/Thief River Falls, MN 56701
(218) 681-5816

AT&T FAX MACHINES
Present that Document With Just a Phone Call With AT&T FAX Machine
Ready for a facsimile machine that does lots more than just send or receive messages? Then meet the advanced, feature-rich AT&T FAX 3520D, with a reproduction quality you have to see to believe.
In addition to transmitting virtually any type of printed document, the FAX 3520D transmits photographs and illustrations—clearly, quickly, even confidentially—in as few as 15 seconds per page, in as many as 64 different shades of grey!
The FAX 3520D is a money-saver, too. Its built-in handset turns it into the only fax machine you'll need. And its Smart Answer lets you take advantage of reduced rates. Just program your frequent numbers, and documents will be sent automatically when rates are lowest.
What's more, the highly compatible FAX 3520D can communicate with virtually any FAX machine anywhere, in dozens of remote locations. So why waste another minute? Call or rush over to Radio Shack now, and find out how much more the AT&T FAX 3520D can do.
SPECIAL PRICES NOW ON DEMO MACHINES ARE 1989 MODELS!!
TRY an AT&T FAX in your business with no obligation
LEASING & FINANCING available to qualified customers
AT&T
Radio Shack
Next To K-Mart Thief River Falls 681-5301

Inside The Times
Rude is Director Of Utilities, p. 10
Accidents, Assults Reported, p. 20
TRF Hosts Cross Country Meet, p. 12
Swimmers Beat Park Rapids, p. 13

THE TIMES
Thief River Falls
50¢
Volume 78, Number 80 | 324 Main Avenue North; Thief River Falls, MN 56701 | Two Sections, | Wednesday, October 4, 1989

Connection ceremonies for the Lincoln high school homecoming were conducted Monday evening the an school auditorium following a volleyball match between the Pioneer Junior variety and Red Lake Falls. Kelly Eganes was crowned the 1989 homecoming queen and will reign over activities during homecoming week. Pictured are the senior queen candidates, their on-a-day escorts and junior attendants. Left to right are, front row, Joey Imther, junior attendant; Jene Johnson, daughter of Mr. and Mrs. Jerry Johnson, escort; Kelly Eganes, senior candidate; Jason Lindberg, escort; Kelly Eganes, daughter of Lynn and Judi Eganes; Kelly Hesler, daughter of Kim and Sharon Hesler; and Amanda Bolman, junior attendant; back row, escorts Dave Bolman, Wade Jorde, Jeremy Dicken and Stuart Mitchell.

Holte Is Named Social Service Award Recipient

Regional Social Service Association last named Henry Holte the recipient of the 1989 Pennington county award for Distinguished Service in the Human Services Field at a dinner August 2, 1989. The award was presented to Eldonna Holte at the Annual Regional Social Service Association Conference, which was held in Bemidji, Minnesota.

Each year the association recognizes someone from each of the counties in the region for distinguished service in the human service field. Holte served as vocational therapist for the Mental Health Center in Thief River Falls and later in Thief River Falls for nearly 20 years.

Holte was born July 8, 1944, to Clarence P. and Tilda (Aanenson) Holte. He graduated from Thief River Falls high school in 1962 and received a bachelor's degree from North Dakota State College of Science in Wahpeton in 1964. In 1967 he received a bachelor of science degree in physical education and health with a minor in art from Moorhead State College.

Holte taught school for one year at Roseau, Minn., and then went to Lake Lakes where he worked as a rehabilitation counselor for emotionally disturbed children. In December of 1969 he began work at the Mental Health Center and was employed at Northern Minnesota center as a vocational therapist for nearly 19 years.

Thanks to a deeply ingrained sel

(Continued on Page 3)

Pennington Co. Jail Receives 100 % Rating

Pennington county law enforcement center has received another 100 per cent rating from state corrections department officials. It is the third time in a row that the Pennington center has received a 100 per cent rating.

Minnesota department of corrections conducted its inspection of the Pennington county jail in Thief River Falls on September 22. The inspection checklist is 34 pages long and covers nearly every operation of the county jail.

Pennington county Sheriff Bob Wold said he was very pleased with the results of the inspections, pointing out that it was the first year a new jail was built.

The law enforcement center has received a 100 per cent rating. He said credit for the rating goes to all of the law enforcement officers.

Wold said he received a commendation for change that came from the inspection involved television for the inmates. Sheriff Wold said he was told that instead of only one caller at a time, the inmates, the county jail would have three.

As a result of labor negotiations, dispatchers and jailers at the law enforcement center are now wearing uniforms. Wold said the uniforms were taken in to ask for the professionalism of the dispatchers and jailers. Currently, they are the first around people have with law enforcement officials, he said, and uniforms give a good impression. In the past, the office appeared to be a "good ol' boy" operation, Wold said.

Sheriff Wold said he carried that over the prisoners appear to give the dispatchers/jailers more respect than they ever wanting uniforms.

Wold said he would like to see in come Sheriff Wayne Lund hopefully they appear different enough from uniforms of sheriffs deputies so that confusion will not result. The dispatchers/jailers are in a very difficult position saying they are involved in communications and not law enforcement.

Johnson Pleads Not Guilty To Sex Crime

Dwight George Johnson, 29, has plead not guilty to a charge of third degree criminal sexual conduct.

Johnson appeared before Pennington county district court Judge Delbert Hanson Monday.

Johnson is charged with third degree criminal sexual conduct. The charge stems from an incident involving a 15 year-old girl in Thief River Falls. Johnson, who is free on bond, has plead not guilty to the charge and Assistant Public Defender Dan Arnold was appointed as his attorney.

The case is being prosecuted by Assistant Polk county attorney Jerome Bergquist. A trial date has been set for October 16 at 10:30 a.m. He has been released on $10,000 bond.

East Marshall Farmers Union To Meet Friday

Vern Nelson, Minnesota Farmers Union vice president, will be guest speaker at the annual meeting of the East Marshall county Farmers Union Friday, October 6, beginning at 8 p.m. (CST) at Oslo.

Nelson is a family farmer from Hennepin county who on weekends performs in a musical duo.

Business meeting will include election of officers, adoption of resolutions and youth essay reports. Members are encouraged to bring refreshments to share.

Goose Festival Parade Results

An estimated 3,000 people crowded the streets of Middle River Saturday for the 13th annual Middle River Goose Festival parade.

The annual event took place the weekend for the annual Goose Festival. Due to poor weather the parade. Floats in the parade were judged. Results of the parade are as follows: Grand Prize—Pine Tree Chapters; (2) The Hanson family; (3) Aaron Hoover and Troy Hoover.

Results from the parade, which involved about 70 entries, are as follows: Commercial—Hybrid Corn Award; (2) 1957 Plymouth; (3) Phil Dylan's Magic a Food Service; (4) Rep. Jim Tunheim; (5) Francis Johnson of Newfolden; self-propelled buffer; (6) Middle River Auto Sales; (7) Middle River Auto Sales; (8) Pizza Hut of Middle River; (9) Rick's Small Engine; (10) Holiday of Middle River; (11) Orton and Co.; (12) Holiday of Middle River; (13) Trader Wendy's Gift Shop.

Churches—(1) Thief Lake church; (2) Jesus is Alive; (3) Middle River Congregational; (4) Middle River Congregational; (5) Ravenna Lake Club; (6) Agassiz Rod and Gun Club of Newfolden; (7) Newfolden Lions Club; School Category—(1) Class of '90 of Middle River; (2) Early Childhood Family Education of Middle River; (3) All ABC's class Kindergarten.

Other overall awards were awarded for placement: (1) Agassiz Rod and Gun Club; (2) Thief Lake Church; (3) Ravenna Lake Club.

Project Meeting For 4-H Members Set At Newfolden

A meeting of project leaders in the Minnesota 4-H club program has been scheduled for Tuesday, October 10, at the Newfolden Community Center in cooperation with the Swift County Extension Service.

Registration for 4-H projects starts at 6:30 p.m. and the meeting will begin at 7 p.m. Topics to be covered include the following: Sewing—Sewing Room and Bring 1 to 10 to 20 people to room are open to as many as the room will hold.

Tractor schedule includes the following: 9:30-10:15 a.m.—Fuel, cattle, Discovery Center; poultry and fishing; 10:30-11:05 a.m.—Feeds, photography, pathfinder and crafts; 11:10-11:55 a.m.—Child care, indoor gardening, cattle and wildlife.

Jenny Ose Visits In Russia

by Marvin Lundin
Times Staff Writer

A member of the first 4-H group to visit the Soviet Union, Jenny Ose of *Thief River Falls is now eager to have some Russian young people make a return visit to the United States. Jenny has a specific reason she would like to be an American hostess.*

"I would like to show them what good food is—good junk food," she said. "I'm sick of borscht and cabbage. They don't know that good stuff over there."

So what was the menu for an American in the gourmetless home of a Russian family?

"We had some tongue, raw and cooked fish, lamb soup, lots of potatoes and cabbage, oh with most of the meals," she said. "None of the same food twice in a row. The breakfast morning meal was eaten for breakfast. My host mother was a pretty good cook and things tasted O.K. (and but the camp food wasn't very good."

Jenny was one of the Minnesota 4-H club members (11 girls and three boys) with three adult advisors who made the historic visit to Russia. The "Connect USA/USSR" program was sponsored by the Minnesota 4-H members of the "Young Pioneers" group in Russia and another 30 young people from Bulgaria. The Americans' trips was about equally

(Continuation Page 6)

Pennington county 4-H club member Jenny Ose, daughter of Joe and Dawn Ose, was among the first group of 4-H club members to visit the Soviet Union. She is pictured (with The Kremlin in Moscow in the Red's Christmas tree) with a Russian young people in Moscow's Gorky Park. Jenny's trip to Russia was sponsored by the Minnesota 4-H Club and was held during early August 3-15 in Russia, alternating time between a youth camp and a host family.

NATIONAL 4-H WEEK OCTOBER 1-7
Times News Feature

Collection of pins received in trading with other young people in the Minnesota 4-H tour to the Soviet Union in August is shown by Jenny Ose of Thief River Falls, one of 30 Minnesota 4-H club members to make the trip. The program was called "Connect USA/USSR" and was the first visit of a United States 4-H group to Russia. Other souvenirs from her trip are also shown.

COMMUNITY FOCUS

Wendy Erickson/Steven Stephens Wed Aug. 26

Wendy C. Erickson and Steven D. Stephens were united in marriage August 26 in a ceremony on the lawn at the home of the bride's grandparents, Mr. and Mrs. Ralph Fox Jr. Rev. Gale officiated at the 11:30 a.m. double ring ceremony.

The bride is the daughter of Gary and Cynthia Erickson of Fergus Falls and Steve is the son of Mr. and Mrs. Hal Stephens of the town of Minnie in Angleton of Portland, OR.

Music was provided by Randall and Denise Erickson, brother and sister-in-law of the bride, vocalists, and Margaret Rand, friend of the couple, pianist.

The yard was decorated with an arch made by the bride's grandfather accented with lattice work, marriage ivy and white and green flowers. Also the bride's mother had matching green and white headpieces from her grandmother with a floor length veil. She carried a bouquet of white roses, baby's breath and greenery.

Autumn Erickson of Fergus Falls was her sister's maid of honor. She wore a floral print tea length dress. Her bouquet was of red roses and baby's breath.

The groom wore attired in a dark double breasted suit with a boutonniere of white rose and stephanotis.

The groom was attired in a white tuxedo with satin lace peak lapels and fabric floral tie. His boutonniere was a rose and carnation with baby's breath.

Paul Omdahl of Thief River Falls, friend of the couple, was the best man. Groomsmen were Steve Erickson of Thief River Falls, brother of the bride, and Jeff Erickson of Thief River Falls, friend of the couple. They wore pelished black tuxedos with white, subtle satin striped fabric and dusty rose bow ties and cummerbunds. They boutonnieres matched the bridal bouquet.

The ring bearer was Jason Erickson of Newfolden, cousin of the groom. He wore a white tuxedo to match the groomsmen's rose and baby's breath boutonniere.

Ushering the guests were David Lind, brother of the bride, Jamie Lynne, Scott Nelson and Steve Bjorn, all friends of the couple. They wore dusty rose tuxedos with matching white bow ties and boutonnieres.

The groom's mother wore a sage green tactile neck dress accented with matching scarf and a corsage of white and rose carnations with a rose, baby's breath and greenery. The mothers of the couple were black silk organza tunics with satin peak lapels and floral pockets. Their headpieces were carnations with baby's breath.

Honored guests at the ceremony were Richard and Lorelle Davenport, grandparents of the groom and Clara Magner, daughter of the groom.

Following the ceremony, a reception following the ceremony. The hostess were Richard and Marcene Davenport, grandparents of the groom.

Highlighting the serving table was a three-tier white wedding cake with spiral fountain, accented with pink roses. Strawberry decorated with chocolate dipped strawberries completed the cake. The cake was by Cindy Collins, aunt of the bride, and Joyce Brisk, and Denise Erickson, sister-in-law of the bride.

The guest of honors was Maggie Erickson, sister of the bride. Decorating were Mary and Marie Johnson, aunts of the bride.

Following a wedding trip to the North Shore, the couple is at home in Duluth. The groom is a graduate of Minnesota State University, Moorhead. He is employed by Northwestern Telephone systems of Minnesota. The bride, a 1989 graduate of Lincoln High school and a 1989 graduate of Brown Institute, is employed at Brown Institute.

The groom will attend in a dark double breasted suit with a boutonniere of white rose and stephanotis.

Judy Lind And Paul Magner Exchange Vows

Judy Lind and Paul Magner were united in marriage September 9 at the home of the bride's parents, Mr. and Mrs. Duane Dregan officiating at the 4 p.m. double ring ceremony.

The bride is the daughter of Kitchen Lind of Lake Bronson. Parents of the groom are Dennis and Bonnie Magner of Thief River Falls.

Music was provided by Diane Haven, who sang "Wedding Song," "Charity" and "God, A Woman and A Man." Accompanist was Cynthia Nelson, friend of the couple.

The club was decorated with streamers, balloons, bells and white, flowered plant trees.

The bride wore a traditional white satin gown with a scoop neckline with open V shaped back covered with cording and a train rose, a floral beading sequins and pearls, long puff sleeves and a chapel length veil. She carried a cascade bouquet with cut-out appliques. Its centrpiece by groom she wore a Vertical V head of heavenly beaded rhinestones and pearls accented with floral sprays on each side. Her bouquet was of white roses. She carried a bouquet of roses, carnations in sage, gold white flowers, accented with pink pearl flowers and ribbons.

Rick Magner of Newfolden, cousin of the groom, was the maid of honor. Bridesmaids were Tammy Ekman of Newfolden and DeAnna Wonsch of Chokio, both friends of the couple. They wore matching dusty rose, floor length square bodice and sweetheart neckline and puff sleeves with lace. Their headpieces were combs with white flowers tipped with pearl and veil. They carried bouquet to match the bridal.

The flower girl was Nicole Bierman of Thief River Falls, niece of the groom. She wore a satin dress with matching sash and bow in back and carried a white basket with rose carnations and pink pearl flowers.

Lynette Johnson, aunt of the groom, was the bride's personal attendant.

James Sellwater of Minneapolis, friend of the groom, served as best man with other groomsmen.

The mothers of the couple wore a mauve and sweetheart roses and carnations.

A reception was held for the couple following the ceremony. The hostess couple was Richard and Marcene Davenport, grandparents of the groom.

The wedding cake was a three-tier stacked cake topped with a pretzel bride and groom which had been on the cake of the bride's grandmotherin-law of Mrs. Ralph Fox Jr. Mrs. Ralph Fox Jr. served the wedding cake cut by Lauren Erickson, niece of the bride, and Denise Erickson, sister-in-law of the bride.

Mrs. Ralph Fox Jr. served. Assisting were Mary and Marie Johnson, aunts of the bride.

Following a wedding trip to the North Shore, the couple is at home in Duluth. The groom is a graduate of Minnesota State University, Moorhead. He is employed by Northwestern Telephone systems of Minneapolis. The bride, a 1989 graduate of Lincoln High school and a 1989 graduate of Brown Institute, is employed at Brown Institute.

The groom will attend in a dark double breasted suit with a boutonniere of white rose and stephanotis.

Rev. E. C. King

Faith Lutheran Brethren Church To Have Special Services October 8-11

Bible messages by Rev. E. C. King of Fort Myers, Fla. will be featured during services at Faith Lutheran Brethren Church October 8-11.

Rev. King does the ministry of modern Israel, the camera and location of cameras in the endtime prophecy, Bible teaching about Christ's return and the major events that convert us to look for Christ's return. Rev. King's messages are greatest faith and love toward Christ. The services will be held October 8 at 11 a.m. 7 p.m. each evening.

BPW To Have Woman Of The Year Gala

The Thief River Falls BPW invites everyone to the annual Woman of the Year Gala, Thursday, October 5 at Sandy's. Dinner will be served at noon and pub in Thief River Falls.

The program will begin at 7 p.m. and feature Dr. John Salzberg, III, a nationally known speaker. Dr. Salzberg will speak on such topics as: Social customer reconnaissance; balancing the home, church and civic; Social responsibility; what to expect from a fulfilling life; and how to avoid typical pitfalls, surviving the stress and terminating fifty years of marriage.

Reservations with a group of friends. Tickets are available at the Best Western, Sandy's, Pfeifer Realty, 681-6232, and Pat's Potpourri, 681-6757 or call 681-5774 to reserve tickets.

Gospel Concert To Be Held At Lifeline Center

On Saturday, October 7 at 8 p.m., Lifeline Center in Newfolden, Minnesota, will sponsor a Gospel Concert. It will minister at the Lifeline Christian center in Newfolden. She plays a variety of musical instruments, including xenaphone, dulcimer, guitar, and keyboard. The Gladstone wife, husband and niece an evening of good music and fellowship with us.

HAPPY BIRTHDAY!

The Little Dancer is Having A Birthday Thurs.

pregnant and distressed?
Call Birthright (281) 681-3644.
Confidential help, free pregnancy test.

Mary Kay cosmetics
The Character Starts More Than A Corner ®
FOR APPOINTMENT CALL:
PAT THOMPSON
909 OAKLAND, PARK RD. 681-2556

Bridal Registry
Beth Johnson Registered With Us
Saturday, October 7 HAGLAND-SUTTLE JAYNOE
Saturday, October 7 PAULSETTE DUANE COTE
Saturday, October 14 DYKEN-WOMACK BRIAN SCOTT SORENG
Saturday, October 21 TRACY ENGSTROM TONY JOPPA
Saturday, October 28 MICHELLE SAUNDERS CARLIN JETTE
ACE Hardware DULUTH

Try on a pair of Soft Spots for a scent.

Fall is the perfect time to sample the superior comfort and stylish good looks of Soft Spots Career Comfortes™. Because between October 5th and 20th, you'll get a free, delicately scented floral sachet just for trying on a pair. Plus, a $5 rebate coupon when you buy a pair. And that's an offer that'll delight you from the tip of your toes right down to your toes.

SAVE AN ADDITIONAL $2.00 - $10.00 From Purdy's Shoe Store
Coupon valid through Oct. 31
SOFT SPOTS Career Comfortes
Purdy's SHOES
Downtown Thief River Falls

Bridal Registry
Saturday, September 30
HOGLE-STOCKS
JOHN HOGLE
Saturday, October 7
HAGLAND-SUTTLE
JAYNOE
Saturday, October 21
BRIAN SCHMIDT
TIFFI JAPPE
Home Sweet Home
2025 1st Ave. Thief River Falls
681-6230

FREE SWEETER DRAWING WINNERS
Gladys Johnson, TRF and Ethel Odegaard, Grand Forks

Mr. Duane's

Women Of Today To Hold October Meeting

The Thief River Falls Women of Today will hold their October general meeting on Tuesday, October 10 at the Elan store in Thief River Falls. The photo package and Halloween carnival will be one of the projects to be discussed. The Women of Today is a nationally recognized organization, a family oriented organization. Visitors are welcome. For more information, contact Betty at 681-3774 or Pat at 681-7230.

Bethania Church To Hold Special Meetings

Rev. Terry Wold will speak at the Bethania Free Lutheran church of rural Newfolden October 8 to 12 at 7:30 p.m. each evening. He is a native of Thief River Falls and graduate of Bethany Lutheran College and the Association Free Lutheran seminary. He was the pastor at the Living Faith Lutheran church in Tucson, AZ, for four years and is presently serving the Faith Free Lutheran church of East Grand Forks. He is married to the former Kenna Moline and they have three children. Everyone is welcome.

Baby Shower To Be Held For Kari Jablinske

An open house baby shower will be held October 8 from 12 to 4 p.m. at her home in Greenfield Manor Trailer court in Thief River Falls. The event will be hosted by Gail Hagle, daughter of the honoree and relatives are invited to attend.

Zion Lutheran Women To Meet October 10

The Zion Lutheran Women will meet October 10 at 8 p.m. at the church fellowship hall. A newly elected slate of officers will be in charge of the program, was she maid of honor. Bridesmaids were Tammy Ekman of Newfolden and DeAnna Wonsch of Chokio, both friends of the couple. They wore matching dusty rose, floor length square bodice and sweetheart neckline and puff sleeves with lace. Their headpieces were combs with white flowers tipped with pearl and veil. They carried bouquet to match the bridal.

The flower girl was Nicole Bierman of Thief River Falls, niece of the groom. She wore a satin dress with matching sash and bow in back and carried a white basket with rose carnations and pink pearl flowers.

Lynette Johnson, aunt of the groom, was the bride's personal attendant.

Bridal Shower To Be Held For Cindy Mortrud

An open house bridal shower will be held October 8 from 2 to 4 p.m. at Montrose and Ann Carlson's Lutheran church in Thief River Falls. All friends and relatives are invited.

Down Filled
COATS & JACKETS
20% OFF

Tan Day and COUNTRY SUBURBAN
Corduroy Coordinates
Peacock
Winter White
Burgundy
Cognac
Navy
30% OFF

BOOKMARKS

These books are available at the Thief River Falls Public Library, 101 East First Street, Phone 681-6155.

ADULT

"A Trail of Memories: The Quotations of Laura L'Amour" compiled by Angelique L'Amour — Mr. L'Amour, a prolific author of Western fiction, has compiled a collection of quotations from his wife's journals and from his novels. Each section of quotations reveals his beliefs. A must for L'Amour readers.

"It's Always Something" by Gilda Radner — Gilda Radner, one of the life of Gilda's Radner, has written for her "Saturday Night Live" performances, also describes her courageous bout with cancer, and her life and marriage to comedian Gene Wilder.

Young Adult

"The Kids' Book about Single-Parent Families" edited by Pearl Dexter and Barbara Cohen — Written for kids between the ages of 10 and 15, this is a book about single parent families by kids, for kids. Situations involving divorce and the death of a parent are addressed. The message is not meant to be that the single parent family everything is not going to be the same, it will work out.

"Dry Willy-Nilly" by Cynthia Voigt — Fifteen year old Isabel Lingard finds herself the victim of an auto accident with disastrous results. With the help of a new friendship, Izzy takes steps to rebuild a different life for herself.

"Tales Original" by Dokushiri Nakano — The Japanese art of paper folding becomes more with these origami by step instructions and clear diagrams. Origami is the art of the shape of a frog mask, a "Fuji" bookmark, or a duck to display, dazling hours of fun.

"Beyond the Ridge" story and illustrations by Paul Goble — Caldecott medalist Paul Goble creates a spiritual journey where an Indian grandmother climbs "Beyond the ridge" to a lush new world when her grandchild is ill. Goble gives a view of Native Indian culture in this beautiful, traditional story.

Marshall Historical Society To Hold Annual Meeting

The annual meeting of the Marshall county Historical society will be held Thursday, October 19 at 7:30 p.m. at Sanford's Square in Warren. Board members will be elected. Nominations are requested. All board members and interested county residents are urged to attend.

A music project of the group was discussed. Plans for a Christmas and a music appendix were discussed during September. Tourah guides from Newfolden, Viking, Oslo, Alvarado and Warren took part, as well as Scandi and Tilda guides from Stephen.

Holte Named Social Service Award Recipient

(Continued from Page 1)

unshakable commitment to helping others, extraordinary skill and unbelievable patience, Henry was able to heighten the lives of virtually thousands of persons with emotional difficulties," said Steve Levinson, Director of Mental Health Services of Northwest Medical Center. "With unflaggable optimism and an easygoing, unassuming style, Henry maintained time and time again to win the trust of persons who had given up on most somebody of persons."

Dr. Levinson once said of Henry, "Give him an hour, and Henry could get the Statue of Liberty to play ping pong with him."

The results of his solid commitments, steady efforts and outstanding talents will be felt by many for many years to come.

Holt Keenagers To Meet Oct. 13

Holt Keenagers will meet Friday, October 13, for a potluck noon meal at the Holt senior citizens center. Prizes will be given to those who wear Halloween costumes.

Merry-Go-Round Homemakers To Meet At Plummer

October meeting of the Merry-Go-Round Homemakers club will be held Wednesday, October 11, at 2 p.m. at the home of Vicky Melvitz.

New members are welcome and prospective members are encouraged to call Vicky at 462-6413, Rosemary at 462-4184 after 3 p.m. or Darlene at 253-2237.

Agassiz Audubon Society To Visit Rydell Farm October 7

The Agassiz Audubon society will visit Rydell wildlife refuge in Polk County on October 7. The 3,000 acre farm which boasts fish ponds, conifer plantings, Asian tarplands, fish hatcheries and a pair of trumpeting swans.

The day will include a picnic lunch, followed by a tour of the farm to see the swans and other waterfowl, upland birds and fall foliage. The group will meet at the Rose Cafe in Erskine at 10:30 a.m. and proceed to the farm from there. The trip is free and anyone interested is invited to attend. Call (218) 687-5329 for more information.

Use Times Classified Ads for best results

VIKING. . .

Morning minutes tomorrow at the Leonard Lewis home were Mrs. Shaler Hanson, Mrs. Ruth Hanson, Mrs. Ruth and Glen Rude of Thief River Falls.

Mrs. Ella Halvorson and Dale of Minneapolis were Sun. afternoon visitors Mr. Nelson Sundstrom, last week.

St. Bernard's School admits students of any sex, race, color, national and ethnic origin to all the rights, privileges, programs and activities made available to students at the school. It does not discriminate on the basis of sex, color, national and ethnic origin in administration of its educational policies, admission policies, scholarship and loan programs, and athletic and other school administrative programs.

THE JEWEL BOX
Thief River Falls 681-4837
SAT., OCTOBER 7
Linda Larsen
Jean Marie
SAT., OCTOBER 7
Paula Lick
Duane Cote
SAT., OCTOBER 7
Dolan Sajdak
Jeff Johnson
SAT., OCTOBER 14
Michelle Saunders
Scott Soreng
SAT., OCTOBER 21
Tracy Engstrom
Kirby Jappe
SAT., OCTOBER 28
Michelle Connelly
Daniel Berke
Bridal Registry

NOTICE
WE JUST RECEIVED NEW FABRIC SHIPMENTS NOW DISPLAYED ON OUR MAIN FLOOR ALL FABRIC REMAINING IN OUR BASEMENT IS BEING CLOSED OUT
Doubleknit 39¢ Yd.
Cotton Blends 69¢ Yd.
TELL YOUR CHURCH GROUP
Bostwicks

Bostwicks
Sale
Sale
Sale
Sale
ANNIVERSARY
Sale
A Sensible Way to Save!

25% OFF
MISSES AND JUNIORS SELECT
Sweaters, Knit Tops, Shirts, Casual Pants and Jeans

CHILDRENS AND MENS
• GIRLS BRAND-NAME SPORTSWEAR .. 25% off
• GIRLS SELECT SWEATERS AND KNIT TOPS 25% off
• BOYS DENIM JEANS .. 25% off
• MENS LEVI'S® DENIM JEANS .. 25% off
• MENS/BOYS THERMO UNDERWEAR .. 20% off
• BOYS FLEECE SHIRTS .. $5 off
• ALL CHILDRENS AND MENS MITTENS, HATS, SCARVES .. 25% off

ENTIRE STOCK OF WOMEN'S Coats & Jackets 30% Off
Men's and Boys' Quilted and Winter Outerwear 25% OFF
Special Group of Women's Dresses 25% OFF

Women's TURTLENECKS $6.99 Reg. $9.99 Ea.
Men's SWEATERS 16.99-21.99 Reg. $22 - $30
ENTIRE STOCK BLANKETS 20% Off TWIN - FULL - QUEEN
Samsonite & Atlantic LUGGAGE 25% Off
New Fabric Shipment COTTON BLENDS $1.99 Yd. 60" Wide
Women's PLUS SIZES 20% Off
Men's SPORTSHIRTS $5.00 Off Reg. $25
ENTIRE STOCK SHEET SETS 20% Off TWIN - FULL - QUEEN
New Fabric Shipment DOUBLEKNIT 77¢ Yd. 60" Wide
New Fabric Shipment FLANNEL $1.99 Yd. 45" Wide

OBITUARIES

Violet Holmos, 91

Newfolden — Violet Holmos, 91, died October 2 at the Northwest Medical center, Thief River Falls.

Funeral services will be held October 6 at 2 p.m. at the Westaker Free Lutheran church in Newfolden with Rev. LeRoy Flickinger and Pastor Mark Luckiesh officiating. Interment will be in the Oak Grove cemetery. The Green Funeral Home is in charge of arrangements.

Visitation will be held Thursday from 1 to 9 p.m. at the Green Funeral Home with a prayer service at 7 p.m. and on Friday for one hour before the service.

A complete obituary will be printed in a later edition of the Times.

Wilfred Gagner, 80

Red Lake Falls — Wilfred Gagner, died October 3 at the Riverview Nursing Home in Crookston.

Funeral services are pending with the Petterson Funeral Home of Red Lake Falls in charge of arrangements.

A complete obituary will be printed in a later edition of the Times.

Christina Juhl, 96

Karlstad — Christina Juhl, 96, died September 25 at the Karlstad Nursing Home in Karlstad.

Funeral services were held September 29 at the Karlstad Seventh Day Adventist church with Rev. Ken Mayberry, Bruce Juhl and DeVern Biloff officiating. Special music was provided by Bob Fischer, soloist, and Connie Lund, organist. Casketbearers were Ivan Juhl, Duane Juhl, Brian Juhl, Jerry Juhl, Lyndon Juhl and Douglas Juhl. Interment was in the Bowesmont cemetery. The Hughes Funeral Home of Hallock was in charge of arrangements.

Christina Berthelsen was born Sept. 4, 1893 at Lincoln, NE, the daughter of Chris and Mary Bethelsen. She moved with her parents as a small child to Exira, IA, where she attended school and grew up. On Jan. 1, 1913 she was united in marriage to Henry Juhl at Exira. After their marriage they made their home in Iowa until 1915 when they moved to Bowesmont, ND, where they were engaged in farming until 1942. She then moved into Drayton, ND, where she lived until 1947. From 1947 to 1955 she lived in Thief River Falls where she was employed at the Rex cafe. She moved to Middle River in 1955 and had been a resident of the Karlstad Memorial Nursing Home for the past two years.

She is survived by eight sons: Vernon, Kenneth and Ray, all of Middle River, Melvin and Ralph, both of Drayton, Lester of East Grand Forks, Howard of Loma Lima, CA, Wayne of Greenbush; one daughter, Mrs. Hagen (Gladys) Biloff of Milton-Freewater, OR; 37 grandchildren; 56 great-grandchildren; and four great-great-grandchildren.

She was preceded in death by her husband, her parents, two grandchildren; five great-grandchildren; one sister and one brother.

Oscar Yngve, 92

Karlstad — Oscar W. Yngve, 92, died September 29 at the Karlstad Memorial Nursing center in Karlstad.

Funeral services were held October 2 at the First Lutheran church of Karlstad with Rev. Trueman Daniels, Rev. Tom Carlson and Rev. Leon Andersen. Special music was provided by Rev. Daniels, Mrs. Loren Germundson and Lynden Johnson, vocalists, and Mrs. Everett Englund, organist. Honorary casketbearers were John Yngve, Albert Yngve, Ferdie Moen, Loyal Olstad, Palmer Olstad, Ernest Olstad, Kenneth Germundson, Garner Pederson, Bert Trane, Charles Olson, John C. Wells and Henry Bengtson. Active casketbearers were Douglas Nordin, Jan Nordin, Eric Nordin, Jed Nordin, Russell Wester and Steve Wester. Military honors were accorded by the Karlstad American Legion post. The Collins Funeral Home was in charge of arrangments.

Oscar William Yngve was born July 20, 1897 at Mora, the son of John and Maria Yngve. He graduated from high school in 1914 and graduated cum laude with a B. A. degree from Gustavus Adolphus college in 1917. He taught science and coached at Groton, SD, high school for one year before enlisting in the chemical war service in May 1918. After his discharge, he became a teacher and coach at Mora. He taught at Walsh Co. Ag. school in Park River, ND, from 1919-1920 and served as superintendent at Strandquist high school from 1921 to 1924, coaching basketball, baseball and track. From 1924-1927, he taught and coached at Roosevelt high school in Minneapolis. In 1925 he was united in marriage to Helen Schey at Newfolden. He was again superintendent at Strandquist from 1927-1930 and at Karlstad high school from 1930-1935, before returning to Roosevelt high school where he taught and coached from 1935 to 1966. His wife died in 1960. He returned to Strandquist as superintendent for the 1968-69 school year. He married Clarice Nordin in Minneapolis on July 19, 1975 and since February 1976, the couple had resided in Karlstad. He was a member of the Karlstad American Legion post, the Karlstad Lions club, and the 40 et 8. He had been a resident of the Karlstad Memorial Nursing center for the past month.

He is survived by his wife; two stepsons: Doug Nordin of Karlstad and Jan Nordin of Thief River Falls; one stepdaughter, Mrs. Russ (Cheryl) Wester of Maple Grove; eight grandchildren; and two sisters: Martha Yngve and Ann Brand, both of Golden Valley.

He was preceded in death by his first wife, his parents, two brothers and one sister.

Stanley "Gene" Swenson, 80

Lancaster — Stanley "Gene" Swenson, 80, died September 28 at the Karlstad Memorial hospital.

Funeral services were held September 30 at the Sion Lutheran church in Lancaster with Rev. Gary Graff officiating. Special music was provided by David Morken, soloist, and Dianne Rice, organist. Casketbearers were Todd Oasheim, Michael Schenkey, Marc Schenkey, Alan Swenson, Philip Swenson and Dr. Richard Swenson. David Swenson spoke on behalf of the family. Interment was in the Riverview Memorial Gardens cemetery. The Hughes Funeral Home of Hallock was in charge of arrangements.

Stanley Eugene Swenson was born Jan. 27, 1909 at Lancaster, the son of Carl Emil and Ina Swenson. He had lived his entire life in the Lancaster community where he worked for his father at the Lancaster Mercantile company. He was a life long member of the Sion Lutheran church.

He is survived by five sisters: Lillian Anderson of Carlton, Hildur Kroke of Stephen, Helen Hunter of Lancaster, Cora Schenkey of Middle River and Mrs. Roy (Ruth) Oasheim of Hoople, ND, and one brother, Lowell Swenson of Thief River Falls.

He was preceded in death by his parents; one sister, Edith; and one brother, Vincent.

Ruth Brenna, 56

Lillington, NC — Funeral services were held October 1 at the O'Quinn chapel in Lillington, NC, for Meta Ruth Brenna, 56, a former resident of Thief River Falls. She died September 28 in Lillington, NC.

She married Calmer Brenna in Fort Campbell, KY. She served in the armed forces and continued to work on government post until she retired for health reasons. She moved with her family to Thief River Falls in 1973 and in 1974 returned to North Carolina where they had lived since then.

She is survived by her husband; three daughters: Mrs. Bill (Jeanne) Brewer and Mrs. Chip (Robyn) Hawley, both of Lillington, NC, and Mrs. Lloyd (Paige) Pittman of Germany; and six grandchildren.

Popular soft drinks in the United States are also popular in Russia. Jenny Ose, who visited the Soviet Union with a Minnesota 4-H group in August, shows bottles where the emblems are familiar but the lettering is definitely not English. These bottles, her rock concert T-shirt and the Russian flag in the background are among her souvenirs of the visit.

Jenny Ose In First 4-H Group To Visit Russia

(Continued from Page 1)

divided between sessions in group camp and stays with the host family.

Camp provided the formal educational part of the program. A camp interpreter assisted with the language problem, although most of the Bulgarians spoke Russian and a number of the Russians and Bulgarians spoke English. In her host family, only 14-year-old Leni spoke English.

"Leni was the only family member that I knew by name," Jenny said. "Her father was a carpenter and her mother was a trader. I understood it to be something like a stock broker. Her mother was a Communist and her father was not. She made 400 rubles a month, he earned 200. Average income for a family is about 300 rubles a month. In our money exchange, one ruble was worth 69 cents."

It didn't take Jenny long to learn the operations of the black market in the Soviet Union. She said that when she was in Moscow she was approached about three times a day to buy rubles for American dollars, usually at a rate of 10 rubles per dollar. Dollars could be spent at stores which accepted only non-Soviet money and were intended for use by foreigners. These stores were stocked with items that were not readily available in Soviet stores.

"The grocery stores were stocked with only the necessities," Jenny said. "The people there wouldn't know what to do if they could shop in one of our supermarkets. There was a lot of standing in line to buy almost anything."

And she did make a black market purchase, although she was frightened when she did it because of the consequences if caught. "It could have caused a problem getting out of the country," she said, "and the person doing the selling would go to jail."

But she purchased several small, intricately painted boxes which would have cost eight to 10 times as much if purchased in a Soviet store. After the purchase "we ran for a couple of blocks and then we started feeling better and everything was O.K."

To qualify for the trip Jenny had to complete an application form and receive the recommendation of three other people. In the application she answered questions about why she wanted to make the trip, what she hoped to learn and whether she had previously traveled in a foreign country.

"I wrote that I thought it would be the chance of a lifetime," Jenny said. "A lot of people think the Soviet Union is terrible with mean people and I wanted to see for myself. I said I wanted to learn about Russian people and culture and food, and especially about young people there."

Jenny is no stranger to foreign travel. The Lincoln high school senior is the daughter of Joe and Dawn Ose and her mother has worked for travel bureaus for a number of years. Jenny has accompanied her parents to Great Britain, Holland, the Caribbean, Jamaica and Mexico.

Her opinion of the Soviet people changed during the visit, she said. They were friendly, just like Americans, and the teenagers like the same things in music and clothing that Western teens do.

One of the highlights of her trip was attending a two-day Moscow Music Peace Festival with 100,000 people in Lenin stadium. Six American and three Russian rock bands played for the event and behavior was similar to rock concerts in the United States, Jenny said.

The other highlight of her trip was a visit to Lenin's tomb and seeing the preserved body of the father of Communism who died 65 years ago. Jenny said people wait in line for seven to eight hours to visit the site, but that the tour group from the camp had to wait only about half an hour.

While some of her perceptions of the Soviet people changed, Jenny said that the expectation of other parts of the social structure were reinforced.

"We had a time at the camp where we did stereotyping of what we believed about the other countries," Jenny said. "Our group acted out the presence of so many police, military people and KGB agents. It was really a true to life portrayal, because there are hundreds of them all over the place."

The other groups stereotyped the United States as being a violent place, acting out attacks on people on the street. They are taught that view by their leaders and are further influenced by movies and television from the United States, she said.

Jenny said she was also impressed by the crowded conditions in Moscow. Everyone lives in apartments, she said, and conditions are crowded.

For instance, the apartment of her host family was in a building where 6,000 people lived and there were 10 other buildings in the complex that were similar. Her hosts were unusual in that they had their own automobile. Public transportation is very cheap; about seven cents to ride the bus.

One of the highlights of camp life was the exchange of souvenirs. Jenny took with her a suitcase full of items which she used as gifts and for exchange. Arctco provided her with caps, balloons, pens, pencils and stickers; Corner Drug and Ekeren Drug provided perfume samples, School District 564 made Lincoln Prowler pencils available and the Thief River Falls chamber of commerce sent pins.

Through the exchange Jenny amassed a collection of decorative pins which she has attached to a heavy wool scarf or sash. She traded her "Walkman" portable radio for a Soviet flag—a difficult item to obtain in Russia—and also brought back other souvenirs, including a T-shirt with a reprint of the newspaper Pravda on the front and a sweatshirt with the word perestroika in the Soviet alphabet as part of the inscription.

When the group arrived in Chicago on its return flight, only six of the people were able to pick up their luggage at the airport. Jenny received her luggage three days later by Federal Express, but everything was intact.

Also part of the tour group were Anissa Eeg of Greenbush, Jennifer Anderson of Strandquist, Kevin Ramberg and Darby Miller of Crookston and Delores Andol, Roseau county 4-H club agent, who was one of the three adults participating.

Would Jenny want to go back again?

"Only if I could have learned to speak the language," she said. "I would like to be able to talk to my host parents and to other people." She is presently taking both German and Spanish at Lincoln but has not made any plans to study Russian in college. In fact, she hasn't decided where she wants to attend college next fall.

"I have said I wanted to be able to speak five languages," Jenny said, "but I don't know about Russian."

And skip the potatoes and cabbage. Jenny has some good junk food eating to catch up on.

Keep 'em on the Line
With Business Stationery That Keeps You On Their Minds!
Letterheads and Envelopes · Business Cards
Statements · Invoices · Memo Pads
Computer Business Forms · And More
The Times
681-4450 – Thief River Falls

QUALITY GRANITE WORKS
MONUMENTS AND MARKERS
HANSEN
Box 88, Thief River Falls, MN 56701
DAVE L. HANSEN 681-5759

Styles By Amy
311 3rd St. East 681-3722 T.R.Falls

Special
PERM & HAIRCUT
$25.00
Starting October 1, We Will Be Open Until 3:00 P.M. Saturdays.
We Will Be Closed Monday, Oct. 9th To Go To A Beauty Show

PUBLIC POWER
WORKS FOR YOU
If you live in Thief River Falls you own the Electric Company!
The Electric Company that you own has some of the lowest power costs in the nation.
Shouldn't you be heating with electricity from the company that you own, operate, and control?
Call 681-5816, for the real story on heating costs in Thief River Falls.
PUBLIC POWER WORKS FOR YOU.
THIEF RIVER FALLS MUNICIPAL UTILITIES
Box 528/Thief River Falls, MN 56701
(218) 681-5816

THIEF RIVER MONUMENT SALES
EHLERT
CHET H. AUBOL
524 North State • 681-1484

Thief River Falls
The Times
Telephone
(218) 681-4450
News Department
Display Advertising
Classified Advertising
Commercial Printing
JOHN P. MATTSON Publisher
Production Supervisor
USPS 627-360
ISSN 8750-3833

COMMUNITY CALENDAR

To have events listed on the Community Calendar, mail or bring them to the Thief River Falls Times office by 5 p.m. on Tuesday for the Wednesday edition or 5 p.m. on Friday for the Monday edition.

NO TELEPHONE ITEMS ACCEPTED.

Wednesday, October 4

9 a.m. Zehlians meeting at Karen Ekeren home, TRF.

9 a.m. Insurance advocate will be at the Heritage center, TRF.

12 noon TRF Lions club meeting at the Legion club.

1 p.m. Senior circle meeting at the Heritage center, TRF.

2 p.m. Happy Senior board meeting at the Heritage center, TRF.

7:30 p.m. Sons of Norway meeting at the Eagles hall, TRF.

Thursday, October 5

9 a.m. Aerobics class at the Heritage center, TRF.

2 p.m. Zion Leisure Fellowship meeting at Zion Lutheran church, TRF.

5 to 9 p.m. Community Service center at 1004 S. Tindolph, TRF, will be open.

7:30 p.m. Senior citizen dance at the Heritage center, TRF.

7:30 p.m. Scouting round table meeting at Trinity Lutheran church, TRF.

8 p.m. Welcome group Alcoholics Anonymous meeting at the TRF city auditorium.

Friday, October 6

2 p.m. Rhythm band at the Heritage center, TRF.

5:30 to 8 p.m. Fish fry at the VFW club, TRF.

8 p.m. Alpha group Alcoholics Anonymous meeting at Northwest Medical center (north conference room), TRF.

8 p.m. Squarenaders square dance at Lincoln school gym, Crookston.

Saturday, October 7

12 noon VFW auxiliary senior dinner at the VFW club, TRF.

2 p.m. Bridal shower for Cindy Mortrud at the Our Saviour's Lutheran church, TRF.

8 p.m. Gospel program at the Lifeline Christian center, Newfolden.

8 p.m. Lakeside Twirlers square dance at the Winger school gym.

Sunday, October 8

9 a.m. to 1 p.m. Star-Mason pancake brunch at the Heritage center, TRF.

12 to 6 p.m. Open house baby shower for Kari Jablinske at her home in Greendale Manor Trailer court, TRF.

3 p.m. Classical music showcase of talent at the Embassy center, Fosston.

7 p.m. Bible prophecy message at Faith Lutheran Brethren church, TRF.

8 p.m. Gospel music concert at the Zion Lutheran church, Oklee.

8 p.m. Compassionate Friends meeting at the Embassy center, Fosston.

8 p.m. Alpha group Alcoholics Anonymous meeting at the Northwest Medical center (north conference room), TRF.

Monday, October 9

8 a.m. to 12 noon Community Service center at 1004 S. Tindolph, TRF, will be open.

9 a.m. Aerobics class at the Heritage center, TRF.

1 p.m. Council on Aging meeting at the Heritage center, TRF.

7 p.m. Bible prophecy message at Faith Lutheran Brethren church, TRF.

7 to 8:30 p.m. Alzheimers Disease and Related Illnesses support group for family and friends at the TRF public library.

7 p.m. Women of Today meeting at the Elks club, TRF.

7 to 8:30 p.m. Overeaters Anonymous meeting at Redeemer Lutheran church library, TRF.

7 p.m. TOPS meeting at the Odd Fellows hall, TRF.

7:30 p.m. Winslow chapter #182 Order of Eastern Star meeting at the Masonic hall, TRF.

7:30 p.m. Adult Children of Alcoholics meeting at the Crossroads center, TRF.

8 p.m. VFW auxiliary meeting at the VFW clubrooms, TRF.

8 p.m. Alateen meeting at Northwest Medical center, TRF.

Tuesday, October 10

6:30 a.m. Kiwanis meeting at the Best Western, TRF.

7 to 8 a.m. Toastmasters meeting at the north conference room, Northwest Medical center, TRF.

9 a.m. Aerobics class at the Heritage center, TRF.

9:30 a.m. Golden Kiwanis meeting at the Best Western, TRF.

12:15 p.m. Weight Watchers meeting at the TRF armory.

6:15 p.m. Weight Watchers meeting at the TRF armory.

7 p.m. Annual BPW Woman of the Year presentation at Lon's restaurant, TRF.

7 to 9 p.m. Vietnam Veterans support group meeting at the Crossroads center, TRF.

7 p.m. TOPS meeting at the Gunderson court community room, TRF.

7 p.m. Bible prophecy message at Faith Lutheran Brethren church, TRF.

7:30 p.m. Deer Park Garden club meeting at Norma Hanson home, Goodridge.

7:30 p.m. Nordic chapter, American Diabetes association meeting at the Karlstad hospital.

8 p.m. Zion Lutheran Women meeting at the church fellowship hall, TRF.

8 p.m. Al-Anon Family group meeting at the Northwest Medical center (Room 113), TRF.

8 p.m. Alpha group Alcoholics Anonymous meeting at Northwest Medical center (north conference room), TRF.

UMC Foodservice Workshop Offered On October 19

On October 19 the University of Minnesota at Crookston will sponsor a one-day workshop on food service management and supervision. The workshop, which will run from 9 a.m. to 4:30 p.m. is offered by UMC's Center for Hotel and Restaurant Education.

Area Students Dorm Assistants At Concordia

Paul Spyhalski of Thief River Falls and Andrea Kragness of Warroad (formerly of Newfolden), have been selected as resident assistants at Concordia college in Moorhead.

Paul is the son of Richard and Linda Spyhalski and majoring in international relations. Andrea is the daughter of David and Janice Kragness and majoring in mathematics.

A resident assistant acts as administrator, counselor, limit-setter, activities coordinator and community builder for a floor or unit in the college's residence halls. One in three applicants was chosen to fill these positions this year.

Diabetes Association Starts Nordic Chapter

The Nordic chapter of the American Diabetes association will meet October 10 at 7:30 p.m. at the Karlstad hospital in Karlstad. The emphasis of the meeting of this new chapter will be getting acquainted. Everyone is welcome.

Agassiz Swedish Heritage Society Sponsors Speaker

Dr. Lars Ljungmark of Gotehnburg University of Sweden will speak Tuesday, October 17, at 7:30 p.m. at the Memorial Union Lecture Bowl at the University of North Dakota in Grand Forks. His topic is Swedish immigration to the United States and especially to Minnesota.

His book, "For Sale, Minnesota" tells of the organized promotion of Scandinavian immigration. Dr. Ljungmark is sponsored by the Agassiz Swedish Heritage Society and the Grand Forks Svenska Klubben, together with the American Swedish Institute and Affiliates, with funding from the Minnesota Humanities Council.

Following his lecture, a fellowship and reception will be enjoyed at the Christus Rex Campus Campus Center, 3012 University Ave. in Grand Forks.

Area Swedes and everyone interested are also invited to Grace Lutheran Church in Hallock to hear outstanding musicians from Sweden, Ingegerd Bjorklund and Kaj Nystrom, who are a highly acclaimed duo in international music circles. The unique program is being presented October 27 at 7:30 p.m. A free-will offering will be collected to cover expenses.

Grace Lutheran will also host the St. Lucia Festival for all Swedes 2 p.m. December 9.

Covenant Players To Perform At SDA Church

One of the church's most important and toughest jobs is to challenge its members. . . to keep them alive, thinking, growing, ill-at-ease with complacency . . to make Christian commitment an exciting total way of life, not just an hour a week during the church service. The unfortunate truth is, of course, that most of us don't like being challenged very much or having our toes stepped on, so we find lots of ways to avoid paying attention.

Having something to say and getting people to listen and respond to is two different things. Covenant Players was created with just this in mind -- the need for a medium that can communicate the vibrant challenges of Christian commitment in a way too engrossing to ignore, too much fun to get uptight about, and too potent and personal to be rationalized away.

Covenant Players, an international repertory theatre, utilizes a unique kind of drama. Using everything from light comedy to heavy drama, plus science fiction, Bible characterizations and more, the Players present the messages of the Gospel. One of 115 touring units will be performing Saturday, October 7, 2 p.m. at the Seventh-day Adventist Church. Everyone is invited to come and participate.

UMC Workshop On Recruiting

University of Minnesota at Crookston will sponsor a workshop entitled "Recruiting and Retaining Hourly Employees" October 17 at the University. Aimed at the food service and lodging industry, the workshop is presented by UMC's center for hotel and restaurant education. The cost for the 9 a.m. to 4:30 p.m. program is $60.

BUSINESS BRIEFS

St. Martin Earns Excellence Award

Jack St. Martin, area Kentucky Fried Chicken franchisee, has received the five star award/II for the second time for meeting Kentucky Fried Chicken Corporation's highest standards for restaurant management, operations and customer satisfaction.

St. Martin, who joined the Kentucky Fried Chicken franchise system in 1964, operates two restaurants located in Bemidji, and Thief River Falls.

The five star award/II is earned when a franchisee wins the five star award six or more times. Each star in the five star award represents an area of Kentucky Fried Chicken's highest operating goals, including quality in food, facilities and service; sanitation standards; and promotion programs. Franchisees are evaluated annually.

Jerry Hesse Earns Award From Ford

Jerry Hesse, body shop manager at Tunberg Motor Co., Thief River Falls, was honored as the dealership body shop manager whose combined 1988 parts and labor sales were among the largest in Ford Parts and Service Divisions Twin Cities District. Bert Sepos, district service manager, presented the award at a recent banquet.

Jacobson Wins Diamond Ring

Corner Drug employee Kathy Jacobson of Thief River Falls was awarded the prize of a diamond ring for building one of the most original and most attractive displays in the Dare Fragrance display contest. The contest, sponsored by Quintessence Inc., maker of fine fragrances for men and women, honored store personnel nationwide for their displays featuring the recently-launched women's fragrance.

Shaklee Co. Honors Local Residents

Russ and Thelma Culkins of Thief River Falls, were recently honored for their achievements as Shaklee sales leaders at the 1989 Leadership Convention held Sept. 21 through 24 at the Scottsdale Princess, a unique luxury 450 acre resort in Arizona. Travel, accommodations, food and entertainment were provided by Shaklee Corporation as one of the benefits for top sales performance.

Fantasy Cut
114 East 3rd St., 681-8463
Open Evenings
YOUR FAMILY AFFORDABLE SALON
HAIRCUTS $5.95 EVERYDAY (Includes shampoo & blow dry)
WE USE ZOTOS PERMS AND ALSO OFFER COLORS AND FROSTS.
WALK-INS ALWAYS WELCOME!

STYLON CHATEAU
209 2nd St. E. 681-5330 Thief River Falls
FALL SPECIAL
During the month of October, we will be giving away a FREE bottle of MATRIX HAIR PRODUCTS with every permanent or style cut.
CHOOSE FROM:
• Perm Fresh • Vital Control Hair Spray
• Essential Therapy Shampoo/Conditioner
WHEN YOU MENTION THIS AD
Perms $25.00 | Eyebrow Waxing $3.00 | Colors $15.00 | Haircut $8.00
We Have Four Creative Stylists To Serve You:
• Gayle Dahlen • Kelly Brichnae
• Mary Strand • Gail Tuve
CALL FOR AN APPOINTMENT NOW!
681-5330

ARE YOU AN OWNER?
Owning your own home is one of life's more pleasant experiences. Don't risk losing the things you have worked so hard to obtain for you and your family without the proper insurance coverage. Contact an independent insurance agent and you will receive the most comprehensive coverage possible at the lowest possible rates. An independent insurance agent will give you the benefits of many insurance companies working hard for you and your family.
Call us today for a protected tomorrow
NORTHERN STATE AGENCY
201 East 3rd Thief River Falls, MN
681-4042

JCPenney Days Sale
JCPenney

25% off All kids' sweaters jog sets, Nike® and L.A. Gear® athletic shoes
25% off Boys' Levi's® jeans
Sale prices effective through Saturday October 14, 1989. Jeans on sale through Monday, October 9, 1989. Does not include JCPenney Smart Value items.
40% off Washables® Leather shoes Women's and Men's Sizes
25% off Picket 'N Post® separates Misses', petites' and women's sizes For example: Sale 14.99 Reg. 11.99 Shaker sweater Misses' sizes
Sale prices effective through Saturday October 14, 1989. Does not include JCPenney Smart Value items.
25% off All kids' outerwear
Bomber jackets, scarfcoats, jackets, coats and more! In assorted fabrics and colors. Styles and sizes for big and little boys, girls and infants.
Sale prices effective through Saturday, October 14, 1989. Does not include JCPenney Smart Value items or Special Buys.
25% off All Cabin Creek® For example: An all cotton top in solid or plaid Sale $18.75. Reg. $25. Misses' sizes.
Sale prices effective through Saturday, October 14, 1989. Does not include JCPenney Smart Value items.
25% off All misses' French Navy™ separates and Lee® denim jeans
Does not include JCPenney Smart Value items.
25% off All Alicia® separates Save on sweaters, tops and bottoms in all the right fall colors. In misses' sizes.
Does not include JCPenney Smart Value items.
Buy any L.A. Gear® item and receive a FREE L.A.Gear® T-shirt
25%-30% off Select vinyl handbags For example: Sale 8.40 Reg. $12. Vinyl fashion clutches 25% off All small leather goods
Does not include JCPenney Smart Value items.
Sale 14.99 Men's St. John's Bay® Reg. 19.99. Shaker sweater Sale 17.99 Reg. 24.99 Striped shaker Sale 19.99 Reg. $26. Brushed oxford shirt. Men's sizes.
Does not include JCPenney Smart Value items.
25% off All Bugle Boy® For example: Sale $21 Reg. $28. Woven all-cotton shirt with chest pockets. Young men's sizes.
20% off Men's Austin Manor® underwear Sale $6 to $8.80 pkg./3. Reg. $7.50 to $11. White briefs and t-shirts of Fortrel® polyester/cotton or cotton pocket polo in fashion colors.
Does not include JCPenney Smart Value items.
20% off Adults' Nike® and Reebok® For example: Sale $34.39. Reg. $42.99 Ladies Reebok® Fantasy aerobic shoe
Sale 11.99 Sheet set Reg. 13.99 twin. Set includes one flat, one fitted sheet and one standard size pillowcase Cotton/polyester
Other sizes also on sale
Sale prices effective through Sunday, October 8, 1989. Does not include JCPenney Smart Value items.
© 1989 JCPenney Company Inc.
You're looking smarter than ever at JCPenney
Open Sundays 12 to 4
Thief River Falls

The Times' Editorial Opinion

Editorial opinion published on this page, whether locally written or re-printed from other sources, is intended to stimulate thinking and discussion among our readers. Opinions printed do not necessarily reflect the opinions or policies of the Times and do not necessarily think of other publications may be contributions to the editor's own views, but are offered for the general interest.

The Times
Thief River Falls, Minnesota

J.P. Matson, publisher
Marvin Lundin, editor
David Hill, associate editor

Soliciting Formers For Lowsuit Funds Improper

A few weeks ago Minnesota Commissioner of Agriculture Jim Boeshaar sent out letters to Pergith seed oat letters to dairy farmers listed in the news medal encouraging dairymen to join in a lawsuit regarding federal milk marketing pricing. The letters asked for $45 donations to the legal fund, noting that there is a good chance of winning the suit.

Pergith Inc. officials questioned the propriety of the request and the likelihood of winning, since we chose not to run the release. Now Sen. Rudy Boschwitz has criticized the letters and stated that whatever money may have been collected should be given back.

Sen. Boschwitz pointed out that the letters suggested that farmers contribute to the lawsuit in the income tax exemption for the $45 contribution for the lawsuit. In a letter to Gov. Perpich, Sen. Boschwitz said he believed Perpich and Nichols are falsely raising the hopes of dairy farmers.

"If a private individual had asked for $45 in the hope that he might win a lawsuit, Perpich would have referred the matter of the Attorney General for appropriate investigation criminal action," Sen. Boschwitz said.

Milk market orders set minimum prices for milk in different regions of the country. Sen. Boschwitz said he has long opposed the current system because it tends to hurt the consumer, but there is little hope of doing it through the courts.

"The milk market orders have been challenged many times," he said. "but the Supreme Court has always upheld them. Perpich and Nichols have some new legal theory to pursue, but I think it is a cruel hoax on the farmers who should be doing the legal work. Individual farmers would have to sue, but the Attorney General and he will be pocketing the case and saving thousands in legal fees."

Sen. Boschwitz said that if it's proper to solicit money from farmers at state expense, "it should be done by the office of the Attorney General in appropriate fashion."

"The Attorney General represents aggrieved Minnesotans in many ways." Sen. Boschwitz wrote. "I recommend you utilize the Attorney General's office and send farmers their money back."

It would certainly seem to be discriminatory to pay one group of dairy farmers in one part of the nation one price per hundredweight of milk and another group of dairy producers in another area a totally different price. But if cases have been brought and tried and the disparity has been allowed to stand, the grounds for further legal action are very, very slim.

Boschwitz may be right. Leave the return to the Attorney General's office and send the farmers their money back.

Big Fires Start Small

Theme of National Fire Prevention week to be observed October 8-14 is "Big Fires Start Small. Keep Months and Loghorns in the Right Hands."

Minnesotans show that 6,315 people died in United States from dying 1988. The highest fire death tall in this country. Fire is the third leading cause of accidental death in residential fires and 12 were in highway vehicle fires.

Children are a big part of America's fire problem. They need to be taught at an early age how to prevent fires and how to react when matches and lighters are tools for fires. Although become dangerous toys when children play with them. Fires caused by children playing with fire kill three out of every 10 pre-school children who die in residential fires in the United States.

Fire Safety Week commemorates the Great Chicago Fire of 1871 which killed 250 people, left 100,000 homeless and destroyed more than 17,400 buildings.

Why not use neat week to reinforce your children's knowledge of fire safety, fire prevention and remaining a home fire safety plan. And take a look around you to see what you can do to make your own home safer from fire. A few precautions can prevent adding your home and your loved ones to fire loss statistics.

Newspapers Give You Freedom To Make Your Own Choices

Thomas Brindley, president of the National Newspaper association, made the following comments for the coming National Newspaper Week, scheduled October 8-14. Brindley is president of Greenville Publishing company, which publishes community newspapers in Mississippi.

Recently America witnessed an unbelievable government's non-listed response to democracy as we know it when the Chinese fired tanks from Tiananmen Square in Beijing (China). We are back on the world from Main Street, so sometimes lose sight that we enjoy a precious freedom that is not commonly found in most of mankind, a forum for democracy.

Next week is National Newspaper Week, a time to realize what exactly it is we do, explain lates for granted, and rarely think about; the many benefits we enjoy from the free flow of information in a free society.

Newspapers are the forum for democracy. It does not just publish the views of editors, it certainly provides a forum for the varied views of our readers in our letters columns. It delivers information that helps you choose freely what to feed your family, what to wear, what to enjoy, where to live and work—a broad spectrum of choices in a free and democratic community. Our news columns relect the lifestyles of our community. And, where there are diverse views and positions, we try to bring you all sides—not always as you may see fit to arrange them.

As you recall this newspaper, realize that in some instances it may not please you, that it may at times not just publish the views and facts you are reporting. No letters columns are closed to you because some government doesn't like what you've got to say. No commercial information is an ad in newspaper does because a government-owned or controlled monopoly.

Yes, we are fortunate to live in a nation that and all the newspapers across the nation not only bring you information, but also independent opinion—and what the government wants you to think, but opinions protected under the First Amendment to our Constitution. This newspaper brings you information about what is happening in your community, information important, what those out of government think and do.

As you read this newspaper, realize it is the product of many people—reporters, editors, circulation staffs, advertising people, production staffs—all making sure this few few of information reach you in a timely fashion.

And as you read this newspaper, realize there are threats to your right to information, even in our democracy. These are those who would make less information available from government, national or local. There are those who would reduce your ability to know by curbing public meetings and public records.

There are those who would restrict the advertising of products even though those products are legal to sell. There are those who don't recognize that through a free press, citizens will most other under intelligent decisions if they are given full information on a subject.

Corrections: Despite every effort to avoid errors in news reporting and advertising, The Times recognizes that errors will be made. We welcome reader participation in calling such errors to management's attention by telephone at 681-4450. Every effort will then be made to correct or clarify the error or misunderstanding in the next issue of The Times.

The Times

Letters To The Editor And Corrections

Responses to editorial comment or letters with original thoughts or ideas of general interest are encouraged. Right to edit letters for length and clarity is reserved. Letters intended for publication in other publications as well as The Times will not generally be accepted. All letters must be signed and contain address or phone number of the writer for authenticity verification. The Times will withhold publishing the name upon request, but reserves the right to refuse the name to persons who have a legitimate interest in the subject matter.

Turning Back The Times

Topics of The Times
Baptist Courier
by Donnie Myhrer
Former Times Editor

Thursday, October 5, 1989

1899 — Ninety Years Ago

—A column primer was edited to newsmen candidates for the city clerk's office in Crookston.

—McCauley Bros. of Fisher, Minnesota celebrated their golden wedding.

—The Fisher and Lakes Amusement shop was moved to the F. E. Burgh building.

1909 — Eighty Years Ago

—The Commercial Normal college opened in the Thief River Falls with 100 students enrolled.

—Rev. F. J. Sutin and Miss Lillie Anna were married.

—P. O. Mylnes of Pennsen arrived with a position in the new Sanborn office.

—A local branch of the Women's Christian Temperance Union was organized.

—C. D. Sorlum bought a quarter section in Silverton township from P. E. Bergh.

1919 — Seventy Years Ago

—The Legion3 was renamed from animal to Legion. Commander Lowell Pennson, assigned.

—Mrs. A. M. Sundenburg and Mom Agnes Nelson were appointed to represent the Thief River Falls W.C.T.U. Quarterly meet, in Ada, Minnesota.

—Dr. O. P. Melby, H. W. Poehlsch, A. J. Paulson and L. E. Fisher formed a medical partnership.

1929 — Sixty Years Ago

—J. E. Hoban was appointed to succeed Ed M. Everson as city secretary.

—The Boys' radio circus gave concerts in Grygla and Kennard.

—Mrs. H. H. Hankins presented the national W.C.T.U. convention in Indianapolis.

—Rev. J. O. Dendegan attended a church conference in Minneapolis.

1939 — Fifty Years Ago

—Civil Engineering boards from Marvin Beatson the building on Monday housing the Pete Gunnarson.

—The Pennington County safety council was organized with Sheriff Oscar Kjorlien president.

—The village of Oteneoko: round in 25th birthday with a community celebration.

1949 — Forty Years Ago

—Mrs. Anton Lemunds, local resident since 1892, died September 28 at the age of 78.

—Mr. and Mrs. Wesley Lundquist of the Wheaton dairy observed their golden wedding anniversary.

—Miss Bertram of the city clerk office took for the position of deformer of the new fifth ward in the city.

—Mr. and Mrs. Henry Mary Lee, Fisher and Mrs. Ole Hanson celebrated the 50th year of wedding anniversary.

—Mr. and Mrs. J. J. Poppenhagen of this city observed their golden wedding anniversary.

1959 — Thirty Years Ago

—Mr. and Mrs. V. C. Noyer and Mr. and Mrs. Oliver Nelke each celebrated their golden wedding anniversary.

—Miss Bertram of the city clerk office took the position of deformer of the new fifth ward in the city.

—Mr. and Mrs. Henry Mary Lee, Fisher and Mrs. Ole Hanson celebrated the 50th year of wedding anniversary.

—Mr. and Mrs. J. J. Poppenhagen of this city observed their golden wedding anniversary.

1969 — Twenty Years Ago

—United Methodist church of Thief River Falls will hold a special service of consecration for its new church building Sunday.

—Mr. and Mrs. Donald Samdahl of Oteneoko celebrated their 50th wedding anniversary.

—Delivery of Northern State Bank of Thief River Falls vacuum pneumatic tube system was completed by the installing of the bank building.

—Heaviest black bear to be taken in southeastern Minnesota for years, 665 pounds, was shot by Ray Hanson of Pelican Rapids, in Roseau county.

1979 — Ten Years Ago

—Dana Peterson, 14, was first place in the Intermediate Western Square class at the Minnesota state 4-H horse show.

—Candidates for Lincoln high school homecoming queen for 1979 are Nancy Kaner, LeAnn Klassenson and Judy Swanson.

—Northland community college set a fall quarter enrollment record with 718 students.

Your Times Advertiser can show our Community - Show you care - Shop with them.

Tidbits from The Times

by Donna Myhrer

October 5, 1939

Boy Scout Drive Opens

"With seven troopers more than entering in the subscription, a city-wide campaign for funds for the support of the local Boy Scout organization for 1940 will get under way on Monday, October and will continue through Friday.

"Functioning at present are the Junior Chamber of Commerce troop headed by Donovan Marinec and the Kiwanis troop covered by Howard Rajkowski.

Sheriff Rambeck Acting Head Of Safety Council

"Lawrence E. LaFave, safety field secretary for the state highway department, met on Monday evening with the recognized the Pennington county safety council, aimed at combating highway accidents and ascertaining how mishaps may be avoided.

"Sheriff Arthur Rambeck was named temporary chairman of the council and Dr. Warren J. Hansen temporary secretary. Mr. LaFave stated that the council should be composed of representatives of the county board, county attorney, county superintendent of schools and judges. In addition, a greater number of citizens should be included.

Part-time Class At Lincoln Starts Monday

"Sessions of the evening part-time class in the Thief River Falls Lincoln high school commences with the Shish-Hagbert agricultural department will be resumed next Monday evening with Harold F. Hurlburt instructor.

"Mr. Hurlburt said that from between the ages of 18 and 25 are girls in metal and Indian summer has an engagement up in this corner of the state.

"Random thought — The president of the New York Yankees makes a habit.

—One army in which we all can enlist profitably is the Red Cross.

—An encouraged travelling salesman is one who has a fast-selling line.

"If Hitler wants more territory, he can have mine."

—An ill of husbands are dodging their wives these days. The duck season is in full swing.

—Selling Crosby makes $100,000 a year, which implies Billy Rosenn is getting his one. "Prosperity is around the corner."

—Mr. Hitler is indoctrinal and anxious for workmanship the recent land treaty.

—All foreigners even invade the United States, they will probably smuggle in Hitler's ashes and try to convince Hitler's town with the epitaph "Here lies a Nazi."

N. A. H.

Tax Deferred Annuity Rate: 8.75%

(Annual Interest Rate)

See us today!

Rate guaranteed for one year
Offered at Norwest Bank Minnesota
Norwest Insurance, Inc.

Investments • Insurance • Banking

NORWEST BANKS

Norwest Financial, Inc.

Women Of Today Have Regional Meeting

Several members of the Thief River Falls Women of Today attended a meeting of the Fall Regional meeting held September 30 at the Best Western Inn, Thief River Falls. Those attending were Pat Marinec, Arline Strand, Debby Kopperud, Lorraine Lee, Lois Christianson, Diane Bisson, Ann Sinclair, Sandra and Sue Ann Eckman. The business meeting was conducted by Regional President Pat Marinec. The Women of Today of the Remaining was also held, led by Bunny Kopperud, Arlene Strand, Pat Marinec, Debby Daisy at 681-8714 or Pat at 681-7250.

IMPRESSIONS

BY BETH JOHNSON

Have you looked at the calendar recently? Do you realize that in less than three months Christmas will be upon us? Have you started to think of your Christmas demanding yet?

Well, I haven't. I don't know why exactly, as in our new home. They visited us in September. They brought with them all of our Christmas presents! Now that's being prepared for Christmas in September!

Now that's being prepared for Christmas in September!

I haven't bought my gifts, yet, but I know I will. I'm not trying to say I will be giving in those "cute, funny people are easier to think of ideas for gift giving than others. Some people cause me much worry and thinking over which gift is good for which person.

"You may think that I'm a bit crazy thinking about Christmas so early. But, prologue a little thought about Christmas, it will be here before you know it. Christmas becomes so busy for many of us that we begin to simply enjoy the operations of the season. I let the pressure of the holiday get to me but you to enjoy the season to the fullest.

"The time is fast approaching all of us think about where we think about Christmas. I, for one, can't wait to receive the gifts which we really want and need. Gifts are important. So you are giving to your loved ones consider the other person. The person receiving the gift. Consider what you really think she gifts. Consider the person's hobbies, interests and what is she/he wants to purchase a gift of clothing. If you choose a book to give as a gift, choose one that the recipient will enjoy. Not one that you like to read. Gift giving is a time-honored planning and giving before you rush out to purchase your gifts on the day before Christmas. Your gifts might even be something the gift-receiver would not want for Christmas. Christmas is the time we celebrate the birth of

However, there is really only one Christ. It seems that she months for Christmas often goes lost in the hustle and bustle of the season. The gift giving and receiving, the entertaining, the food, and the time with your loved ones important, but don't neglect the most important part of Christmas, Christ. We shouldn't have to plan to do our mission for Christmas in a place where we can celebrate Christmas, right? Christmas is a time for us to celebrate the birth of the Christ Child this Christmas.

Christmas is only three months away. Start now to enjoy the true meaning of Christmas as you enjoy the holiday season.

they like to celebrate Christmas. Don't neglect those family traditions — even if it is tardy!

receive a send!

Those of us who are buying gifts for the very young should make certain the gifts are age appropriate so the age and ability of the child. Every parent knows that a child's toy may be a dangerous toy for a 10-year-old if they are only 2!

When buying a gift, don't be tempted to buy "cute" or "funny" toys which will cause heartaches later on. We don't need every good intentioned wife or son or "Uncle" to use their judgment of gift buying.

Gift giving is not something to be rushed into or to be entered into lightly or recklessly. Take time and find that person who has everything you need, or want, or desire. Give them a year's worth of entertaining into just a few weeks. Nevertheless, a lot of thought and planning now will help you enjoy the holiday season immensely.

Pray for us, for them, of who will entertain, and who food you will serve. Keep your entertaining little simple. You'll keep some of the stress out of your life if you remember to keep it simple.

Don't neglect your family in your Christmas plan. Christmas is a time when we become so busy that we forget our loved ones and family. Nevertheless, by saying now to think about Christmas, you can be certain to plan people time for your family. Your family has some special way in which

At the Fall Regional meeting of the Women of Today held September 30 at the Best Western Inn Thief River Falls, members and district directors of the organization met with state and national officers. Pictured are, from left, Pat Marinec of Warroad, District 4 director, Pat Marinec of Thief River Falls, Region I director, Mary Mandeville of Tracy, state president, Visit Mansson of Bemidji, District 3 director, Donna Lundeen of Inver Grove Heights, administrative vice president, and Arlene Nowak of Thief River Falls, District 1 director.

DR. R. M. HELM
Chiropractic
302 E. 1st, Thief River Falls
Hours by appointment
CALL MON-THRU-FRI
681-1412 or 687-4730

SIMMONS
Beautyrest
Bedding Bonanza
SAVE ADDITIONAL $50.00
ADDITIONAL ONE TRADE-IN
CLASSIC
Starting At
$159
TWIN PER PIECE
FULL SIZE, DC ... $219
QUEEN SIZE, DC ... $299
KING SIZE, set ... $499
SIMMONS TRADE-IN SALE
Trade in your old mattress and box spring on a new Simmons Beautyrest and Kordel's will give you $50.00 credit towards the purchase of a Simmons Beautyrest. This special $50.00 offer is good for this week only.

INTRODUCING BECKY HAGEN TO "HAIR DYNAMICS"
FREE HAIRCUT WITH EVERY PERM
From All Stylists in The Shop
SHOP HOURS
MON.-THURS. 8 A.M.-6 P.M.
FRI. & SAT. 8 A.M.-5 P.M.
10% OFF
REDUCE & FREE MITCHELL PRODUCTS
HAIR DYNAMICS
212 N. Labree Ave. Thief River Falls, MN 681-8421

CHURCH SERVICES
Jayne Ia Ring Ministries
Christian Worship Center
Worship Celebration 7:00 p.m. Evening service
Bible Study Tuesday & Sunday school at 9 a.m. Worship services at 10:30 a.m.

Classified/Just Your Stuff Wants" for more each. Call 681-4450

OSL Academy To Conduct Cleanup Marathon Sat.

Students from Our Savior's Christian academy in Thief River Falls will be involved in a cleanup marathon Saturday, cleaning shoulders along highway 59 south of the Hickory station point.

The project is a fund-raiser for the school and parents will contribute money to provide a service for the community. Students will be working from 10 a.m. - noon. Money raised through Morgan collected by the students will be used to help sponsor trips for our area competition and a school yearbook.

Persons wishing to pledge or donate may contact one of the students or call 681-7753.

JACOBSON OFFICE PRODUCTS
Copiers - Fax Machines - Supplies
Sharp Facsimiles
No dedicated phone
Mita Copiers
Complete copier products and supplies
CALL BETTY PEKIOP: 470-2243
ON CALL TOLL FREE IN MN and MB (1-800) 450 3983

How To Buy And Sell Restaurants Offered At UMC

University of Minnesota at Crookston will host a workshop on "How to Buy and Sell Restaurants" for anyone wishing to enter the restaurant business, sell a restaurant or buy a restaurant October 12. The workshop will take place from 9 a.m. to 3:30 p.m. at the University. Registration for the workshop is $60.

Tax Deferred Annuity
Rate: 8.75%
(Annual Interest Rate)
See us today!
Rate guaranteed for one year
Offered at Norwest Bank Minnesota
Norwest Insurance, Inc.
Investments • Insurance • Banking
NORWEST BANKS
Norwest Financial, Inc.

KORDEL FURNITURE
681-3266
OPEN:
Monday-Friday • 8 A.M. to 5:30 P.M.
Thursday • 8 A.M. to 8 P.M.
Saturday • 9 A.M. to 5 P.M.
Hwy. 59 S. Next to Pamida
Thief River Falls, MN
TRAVEL TRAILERS
TENT TRAILERS
FOLDING TRAILERS
HEADBOARD & FOOTBOARD
all 5 pieces $849
Broyhill
OAK FINE COUNTRY
Hardwood drawer fronts Hand matched dark veneer tops
Night Stand on sale for only $139
Stylecraft
SWIVEL ROCKERS
Assorted Styles and Colors
$179.00
• Now for Limited Time Only!
• Offer Good Subject to Credit Approval
• Free Delivery!
• Over 40 Years of Commitment to Customer Service

Sherry LaCoursiere

SPEAKING OF. . .

. . . Autumn

Once again autumn has arrived in northwestern Minnesota. The hot, sultry days and nights of summer have given way to cool, bright days and even cooler nights that descend more rapidly as each day passes.

Autumn is a time for preparation, when plants and animals alike get ready for winter. Autumn is also a beautiful time of the year, when nature manifests her beauty with a grand burst of sensory stimulation that is a gift to carry with us through the long, dreary, monotonous months of winter.

Autumn is warm colors. It is sun-dappled leaves of red, orange, gold and brown, dancing and tumbling in frisky breezes to roll merrily across lawns and streets. It is the orange of pumpkins, squash and carrots; the red of apples, cranberries, tomatoes; red-blushed golden pears and golden ears of corn; gilded sheaves of grain, plump purple clusters of grapes and juicy plums.

Fall is brown — nut brown, rusty leaf brown, dirt-colored brown potatoes; brownish green grass and weeds; ribbed brown fields waiting for the first snowfall to begin their winter slumber under a patchwork quilt; dappled brown turkeys strutting a swan song with their red flag wattles and tail feathers reflecting fall's colors.

Autumn is filled with wildlife. Varieties of birds huddle together at nightfall to discuss their itinerary with sleepy chirps and rise at daybreak to loudly proclaim their intent to continue their travels. Flocks of geese and ducks move south with arrow-like precision, loudly crying farewells. Squirrels, mice and other small animals scurry with increasing intensity to stock pantries and refurbish winter quarters. Bees bumble dumbly along, numbed by the cold, seeking warm winter lodgings. Deer and moose, invigorated by scents in the frosty air, wander aggressively through the countryside seeking companionship.

Autumn is scented with the musty smell of dry leaves; the nip of frost in the morning air, the tang of apples ripening on the trees; the dusty smell of potatoes and carrots; the warm earth smell of pumpkins and squash, the homey kitchen smells of spicy pies and cakes, roasting turkey and game, canning and preserving, and especially the tingling smell of burning leaves that lingers in the air and nose long after the smoky haze of the fire had disappeared from sight.

Autumn is sounds. There is the constant crackling sound of crisp leaves as soft autumn breezes toss them gently or wild winds whip them over the landscape. There is the sound of the bonfire, snapping and popping as it consumes the debris of summer. School bells ring to release the laughter of children at recess and at the liberation of after-school play. The roar of the crowd and slap, grunt and smack of football games are heard. Gunshots demand attention as hunters stalk the fields and marshes in search of provisions. Geese and ducks cry mournful goodbyes as they decamp their summer homes and set out for warmer climates.

Streams gurgle and warble in gleeful anticipation of blankets of winter ice. Listen for the snap of the first bite from a crisp apple, the hollow sound as pumpkins are pulled from vines, the rustle of corn stalks, the whisper of ripe grain, the cawing of a crow, the rustle of a squirrel as he rummages through the dry grass in search of acorns, the buzz of a somnolent bee when he tries to get his cold motor started.

Autumn is a time of feeling. It is the cold wetness of a dog's nose; the warmth of a fragrant kitchen; the pleasant crackle of a multicolored carpet of leaves underfoot; the taste of a spicy apple pie, the smooth, curved weight of a cool pumpkin in your arms; eyes stung by smoke wafted from a fire; the taste of coffee out of a vacuum bottle when hunting on a frosty morning, the comfort of a warm sweater and a good book when the wind howls outside; the happy feet feeling of dry socks after a tramp through the woods.

Perhaps by now you have guessed that autumn is my favorite time of year. To me, these words by Nathaniel Hawthorne sum it up nicely. "There is no season when such pleasant and sunny spots may be lighted on, and produce so pleasant an effect on the feelings, as now in October."

SL

Three Sentenced In Pennington Co. District Court

Three individuals were sentenced in Pennington county district court on Monday.

District court Judge Dennis Murphy sentenced Jacquelynn Kae Landreville, 28, of Warren on a charge of theft by check. Landreville was placed on probation for five years and ordered to make restitution of $1,545.20. She was also ordered to exhibit good behavior, be law abiding, not violate any law or ordinance, comply with probation officer, and not leave the state without written consent of her probation officer. Pennington county attorney Dave Olin represented the state in the case.

Jerrold Damn Asp, 20, Thief River Falls, was sentenced on one count of uttering a forged check after a plea agreement. Two counts of uttering a forged check were dropped upon Asp's agreement to plead guilty to one count of the same charge. Asp was sentenced to serve 30 days in jail and pay a fine of $300, however, the jail term was stayed on condition he pays the fine and court costs totaling $337.50 and makes restitution of $169. He was also placed on unsupervised probation for two years and ordered to pay $50 every two weeks starting December 1, 1989. Asp was represented in court by Assistant Public Defender Don Aandal. Pennington county attorney Dave Olin represented the state.

Larry David Eckstein Jr., 25, Red Lake Falls, was sentenced on a gross misdemeanor of receiving unemployment compensation by making false representations. He was placed on two years unsupervised probation on condition he has no like offense in two years, and makes restitution of $3,087. He was sentenced to spend 60 days in jail and pay a fine of $500, however, the jail term and $100 of the fine was stayed on condition he pays the remaining fine and court costs totaling $447.50 within one year. He was represented in Pennington county district court by Assistant Public Defender Don Aandal. Pennington county attorney Dave Olin represented the state.

Hats Off to 4Her's

Smiley

The Smiley 4-H club met on September 11, 1989, at the Courthouse meeting room. The meeting was called to order by secretary, Nancy Geske with the flag pledges. Secretary's report was read and approved. Old and new business was discussed and approved. Old business included county record judging, Leaders Council, county ambassador, promotion committee, dog classes, the 4-H play, national 4-H week and awards banquet.

The election was held for the 1989-90 officers. They are: president - Crystal Sorteberg; vice president - Nancy Geske; secretary - Cheryl Erickson; treasurer - Guy Drevlow, reporter - Lesley Helgeland.

A motion was made by Guy Drevlow to adjourn the meeting. Trevor Larson seconded it. Meeting adjourned.

Demonstrations were given by Lesley Helgeland - Home Environment, and Michelle Mathson - Indoor Gardening. Project talks were given by Shawn Martinsen - Wildlife and Shooting Sports; Ken Geske - Geese; Michelle Mathson - Home Environment, and Guy Drevlow - Computers.

Program was given by Brandi Larson.

Lunch was served by Clarice Sorteberg and Hannes.

Our next meeting will be on October 9 at the Courthouse meeting room. - Lesley Helgeland, reporter

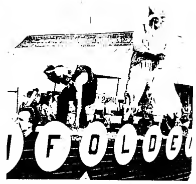

Newfolden Lion's club is always a crowd pleaser. The parade float was one of about 70 parade floats in the Middle River Goose Festival last Saturday. The Goose Festival was held from Friday to Sunday. An estimated 3,000 people were in Middle River Saturday to see the parade.

Shafland Is Interviewed For Sen. Page Position

Heidi Shafland of Thief River Falls was recently interviewed for one of two U.S. Senate Page positions offered by U.S. Senator Rudy Boschwitz and was among the ten finalists for the positions.

Senate Pages spend several months in Washington, working in the Senate and attending school. Applicants are recommended based on their scholastic achievements and contributions to their schools and communities.

"For every Page position we usually get 100 to 150 applicants," said Boschwitz. "From those, we select only the most qualified to be interviewed, and it's unfortunate that we can only select one person for each position out of the dozens and dozens of quality young people we meet."

Heidi Shafland was interviewed in August.

"Every time we go through the Page interviews I'm encouraged by the quality of the applicants we get," Buschwitz said. "I wish everyone who likes to bad-mouth the 'younger generation' could spend a day meeting the outstanding young people who want to serve in the U.S. Senate. It really gives me great hope for the future."

100 YEARS

SHAPE-UP
LIMITED TIME
● Buy 1 Month Unlimited Body Toning Only $25 Plus Receive 2nd Month Free
● 10 Sessions Tanning Only $20 Plus Receive 10 Sessions Free To The Tanning Booth
● $5 Off Perms
Present Ad To Receive This Offer
The Barbers
Hairstyling for Men & Women
681-2184
NORTHLAND PLAZA-TR. FALLS, MN

A Better Battery.
■ More starting power
■ More reserve power for protection when you leave the lights on.
■ Anchor-Lok protection for vibration resistance.
THE LEGEND
■ 75 month limited warranty - NAPA's best.
■ Handle on popular sizes makes installation easy.
A Better Price.
$59.95
AFTER MAIL-IN REBATE AND TRADE-IN
See Store for Details.
NAPA FALLS SUPPLY
Your Downtown Auto Parts Store
681-2623
208 East 3rd. St. • T.R.Falls
NAPA
All the right parts in all the right places.

ONE DAY SERVICE
ON PREMIUM DENTURES
NORDIC DENTURE CLINIC
WINNIPEG, MANITOBA
PHONE (204) 944-0269

DR. ALLEN FANNIN
Licensed Consulting Psychologist
Individual Marriage & Family Therapy
THIEF RIVER FALLS 681-2602
KARLSTAD 436-2968

LIKE NEW AGAIN
INSIDE AND OUT, WE'LL MAKE YOUR CAR LOOK LIKE IT'S OFF THE SHOWROOM FLOOR
WASH • WAX • VACUUM
Only $25.00
By Appointment Please.
ANDERSON AUTOMOTIVE
118 N. Main Thief River Falls, MN 681-6018

NOW LEASING OFFICE SPACE
(Formerly The P.C.A. Building)
Hwy. 59 South
CALL 681-1559
or 964-5312

North States
Redwood
BIRD FEEDERS
Starting at $5.99
to $36.99
We Carry Bird Seed
ACE Hardware

HEARING AID CLINIC
• Hearing Aid Sales-Service Of All Styles Including In-The Ear, Canal And Ultra-Canal
• No Charge Initial Exam-Consult
• Home Visits When Necessary Upon Request
• No Charge Prescription Analysis No Matter Where Aid Purchased
FOR APPOINTMENT
GARY ANDERSON
Certified Audiologist
ANDERSON HEARING REHABILITATION CENTER
681-1193
302 East Third Street (Insurance Building)
Thief River Falls, MN 56701
Serving The Thief River Falls Area For 12 Years

If you heat your home, here's how to kiss repair bills good-bye.
Guaranteed Heating is 15 years of service.
GUARANTEED HEATING
MINNKOTA POWER SYSTEMS
If you're an existing or a new all-electric heat customer you will eliminate all repair bills on your electric heating system! All you have to do is ask for Guaranteed Heating. Then, for a full 15 years, we'll service your system anytime, day or night, seven days a week.*
THIEF RIVER FALLS MUNICIPAL UTILITIES
Box 528, Thief River Falls, MN 56701
(218) 681-5816
*A few exclusions apply

VIKING

MRS. ORVILLE PETERS, T. R. F. 681-3250

New Arrival

Randy and Christina Skjerven of Grand Forks happily announced the birth of a son born September 20th at United Hospital in Grand Forks, weighing eight pounds, 11 ounces, and named Christopher Lindgren. Little Christopher was welcomed home by a brother, Nicholas, who is 2 1/2 years old. Congratulations to the proud parents and grandparents who are Mr. and Mrs. Gordon Skjerven of Viking and Mr. and Mrs. Robert Lindgren of Borum.

Saturday afternoon Mr. and Mrs. Gordon Skjerven visited at the Randy Skjerven home and were supper guests. En route home they visited at the Bill Sundby home at Alvarado.

Mr. and Mrs. Sidney Ranum of Minneapolis came Friday and were overnight and Saturday guests at the Lloyd Ranum home.

Charles and Barbara Hendrickson visited at the LeRoy Gustafson home Saturday evening.

Phoebe Circle of Zion Meets

Bernyce Grandstrand was hostess and gave the devotions when the Phoebe circle met at their home Tuesday evening. The Bible study was led by Mavis Krohn. Those who attended were Audrey Anderson, JoAnn Peters, Jodi Holthusen, Mavis Krohn, Virginia Engen, Johanna Krohn, and a guest, Mildred Anderson of East Grand Forks.

Viking Town & Country Garden Club Meets

The Viking Town & Country Garden club met at the home of Nina Halvorson Monday afternoon. Nina hosted the luncheon and Bernyce Grandstrand gave a topic on "Wild Flowers for Fall." Those who attended were Joyce Kron, Clarice Rooker, Bernyce Grandstrand and Nina Halvorson.

Dove Circle of Zion Convenes

The Dove circle of Zion met Tuesday evening at the church. A potluck luncheon was served. Devotions and Bible study was led by Janet Berg. Those who attended were Sue Harbott, Joyce Erickson, Hannah Halvorson, Amy Hansen, Irene Grandstrand, Alice Nelson, Gloria Ness and Janet Berg.

Goodridge Man Injured In Wed. Morning Accident

Early Wednesday morning a Goodridge man was injured when his car struck the side of a bridge after swerving to avoid a deer.

Brian David Jones of Goodridge, was treated and released for head injuries following an accident early Wednesday morning. He was southbound on Highway 219 when he swerved to avoid a deer near the junction with county road 7 and struck the side of a bridge, according to a Minnesota state patrol spokesman.

Minnesota state patrol received a report of the accident at 3:26 a.m. Damage to Jones' 1977 two-door Plymouth was estimated at $400, and Jones was taken to Northwest Medical center in Thief River Falls for head injuries where he was treated and released. Jones was wearing a seat belt at the time of the accident.

Newfolden Fire Department To Host Open House

Open house at the Newfolden fire department will be conducted in recognition of National Fire Prevention Week Friday, October 13, from 5 to 8 p.m. and Saturday, October 14, from 9 a.m. to noon.

It is 40 years since the establishment of the Newfolden department. Firemen say there are two reasons for the open house—the first to show the public available equipment and the second to update all fire number location cards.

"These cards help us get to your property faster in an emergency," the firemen representative stated. "It's extremely important for new people in the district or those not having or not knowing their fire number to stop at the fire station and have one assigned."

Coffee and cookies will be served during the open house hours and registration for free prizes will also be held. Free batteries for smoke alarms will also be available and people in the Newfolden fire district are invited to bring in their alarms for the free batteries and testing.

MARKETS

as of Tuesday, October 3

(This listing of market prices is the most current available. It is intended to indicate price trends and provide a record for the future. Actual prices paid for commodities may vary.)

Spring Wheat	3.70
Winter Wheat	3.65
Durum	3.60
Top Malting Barley	3.00
Feed Barley	1.74
Top Milling Oats	1.32
Ordinary Oats	1.22
Oil Sunflowers	9.50
Corn	2.10
Rye	1.30
Flax	7.30
Soybeans	5.23
Buckwheat	12.00
Confectionary Sunflowers	14.00
Canola	9.00
Pic Bid	104%

Public Notices

October 4, 1989
ORDINANCE NO. 153, 2ND SERIES
AN ORDINANCE OF THE CITY OF THIEF RIVER FALLS, MINNESOTA, AMENDING CITY CODE CHAPTER 11 ENTITLED "LAND USE REGULATIONS" BY ADDING A CONDITIONAL USE FOR GENERAL BUSINESS (C-2), AND BY ADDING PERFORMANCE STANDARDS FOR STORAGE IN GENERAL BUSINESS, AND BY ADOPTING BY REFERENCE CITY CODE CHAPTER 1 AND SECTION 11.99, WHICH, AMONG OTHER THINGS, CONTAIN PENALTY PROVISIONS.

THE CITY COUNCIL OF THIEF RIVER FALLS ORDAINS:

Section 1. City Code Sec. 11.51 entitled "General Business (C-2)" is hereby amended by adding Subd. 3 C to read:

C. Storage facilities.

Section 2. City Code Sec. 11.70 entitled "Performance Standards For Commercial and Industrial Zoning Districts" is hereby amended by adding Subd. 6 to read:

Subd. 6. Storage Facilities in General Business (C-2)

A. All storage shall be conducted within buildings.

B. Maximum height of sidewalls of any building used for storage shall be 11 feet.

C. No hazardous materials as defined by Federal law or State law shall be allowed on the premises.

D. All storage facilities located in Commercial Zoning Districts shall provide a buffer strip 35 feet in width between the storage facility and adjacent property.

1. The buffer strip shall be landscaped with vegetation.

2. The buffer strip shall be screened with a sight obscuring fence eight feet in height or vegetation of sufficient type, density, and height so as to provide year around screening acceptable to the Zoning Administrator and City Forester.

3. All landscaping and screening shall be maintained.

4. Accessory buildings, parking lots and storage shall not be permitted in the buffer strip.

Section 3. City Code Chapter 1 entitled "General Provisions and Definitions Applicable to the Entire Code Including Penalty For Violations" and Section 11.99 entitled "Violation A Misdemeanor" are hereby adopted in their entirety, by reference, as though repeated verbatim herein.

Section 4. This ordinance shall be in force and effect from and after its passage, approval and publication.

Passed by the City Council of Thief River Falls, Minnesota, on the 26th day of September, 1989.

Voting Aye: Aldermen Burstad, Murphy, Wennberg, Liden, Reeve, Womack and Mayor Carlson

Voting No: None

Absent: Alderman Barron

-s- Bob Carlson, Mayor

ATTEST:
-s- Gerald A. Wignes
City Clerk-Treasurer

October 4, 1989
ORDINANCE NO. 154, 2ND SERIES
AN ORDINANCE OF THE CITY OF THIEF RIVER FALLS, MINNESOTA, AMENDING CITY CODE CHAPTER 11 ENTITLED "LAND USE REGULATIONS" BY AMENDING THE CITY ZONING MAP, AND BY ADOPTING BY REFERENCE CITY CODE CHAPTER 1 AND SECTION 11.99, WHICH, AMONG OTHER THINGS, CONTAIN PENALTY PROVISIONS.

THE CITY COUNCIL OF THIEF RIVER FALLS ORDAINS:

Section 1. The City Zoning Map is hereby amended by changing the zoning designation of the following described real property from General Residential District (R-2) to Central Business District (C-3):

Lots One (1), Two (2), and Three (3) of Block Twenty two (22), Townsite of Thief River Falls, also known as the Original Townsite of Thief River Falls.

Section 2. City Code Chapter 1 entitled "General Provisions and Definitions Applicable to the Entire Code Including Penalty for Violations" and Section 11.99 entitled "Violation A Misdemeanor" are hereby adopted in their entirety, by reference, as though repeated verbatim herein.

Section 3. This ordinance shall be in force and effect from and after its passage, approval and publication.

Passed by the City Council of Thief River Falls, Minnesota, on the 26th day of September, 1989.

Voting Aye: Aldermen Burstad, Murphy, Wennberg, Liden, Reeve, Womack, and Mayor Carlson

Voting No: None

Absent: Alderman Barron

-s- Bob Carlson, Mayor

ATTEST:
-s- Gerald A. Wignes
City Clerk-treasurer

October 4, 1989
ADVERTISEMENT FOR BID
(Bid No. 90-27)

The MN DNR will receive sealed bids for the rental of equipment with operator to work on the Moorhouse Forest Road in the Warroad area. Work consists of replacing culverts and spreading gravel over 8 miles.

Site will be shown by appointment 10 days before bid opening.

For further information contact John Stanton at (218) 386-1304.

Bids will be received until 2:00 p.m. October 24, 1989 at the DNR Regional Office, 615 Anne Street N.W., Bemidji, MN 56601, at which time they will be opened and read aloud. Bid forms can be obtained from [illegible] at this address [illegible].

The DNR reserves the right to reject any and all bids and to waive any informalities in the bidding. [illegible]

A certified check or bid bond [illegible] credit for 10% of the total bid price must be submitted with bid.

4-H is a family affair. The Roger Benitt Family is one of Marshall County's 4-H families featured during 4-H week, October 1 through 7. Roger and Karen were both 4-H members and now their four children are 4-H members of the Northern Lites 4-H Club. The club consists of members in the Holt area. Kent is active in the livestock projects. he has been and currently is a member of Marshall County's general livestock judging team and knowledge bowl. John, and third year 4-H member, is involved in the livestock projects also. Trevor and Jennifer are in Discovery 4-H which Karen started in the Northern Lites 4-H Club. Discovery is an opportunity for children ages 5 to 7 to be involved in 4-H. 4-H is a family affair – the Benitt's are involved and willing to learn and help others. (Cindy Christopherson, County Extension Agent)

Newfolden School Board

October 4, 1989

The Board of Education of Ind. School District No. 441 met in regular session on August 24, 1989 in the high school library in Newfolden, MN. Members present: Roger Anderson, Eldon Augustine, Doyle Harstad, Mark Carlson, Doreen Amundson, [illegible] Superintendent [illegible] and Principal [illegible]. [illegible]

[illegible]

Motion by Roger Anderson, seconded by Eldon Augustine, to award bids for dairy products to Bridgeman for 1.445 1/2 pt. chocolate and 1/2 pt. 2% at 1.382. No other bids. Bread products to Metz Baking Co. at 79 1/2¢. Other bid was Holsum at 70¢. Motion carried.

Motion by Roger Anderson, seconded by Mark Carlson, to set towel fees at $5.00, student season athletic tickets at $10.00. Adult season athletic tickets $25.00 for single and $35.00 per couple. Senior Citizen will have free lifetime passes. Motion carried.

Motion by Mark Carlson, seconded by Doreen Amundson, to adopt a new mileage and expenses reimbursement form. Motion carried.

Motion by Eldon Augustine, seconded by Doyle Harstad, to approve bus routes, drivers and substitute drivers for the 1989-90 school year. Motion carried.

Motion by Mark Carlson, seconded by Roger Anderson, to accept the resignation of Kathy Merck as pre school and high school special ed. aide with regret. Motion carried.

Motion by Doyle Harstad, seconded by Mark Carlson, to transport a special ed. student to Thief River Falls. Motion carried.

Motion by Mark Carlson, seconded by Eldon Augustine, to approve the Civil Rights Compliance Report. Motion carried.

Reminder to the Board — Dr. Glaeser workshop, Wednesday, August 30th, at 9:00 a.m. to 12:00. Topic: A Lot of People Like Me [illegible].

[illegible]

Discussion on the following:

(1) Reviewed school lunch billing procedure.

(2) Committee for classified employees: Eldon Augustine, Chairman, Roger Anderson, Donna Foshon, [illegible]

(3) Procedure for hiring high school principal – Committee: [illegible] Doreen Amundson [illegible]

(4) Reviewed fund balance summary.

(5) Board reviewed Civil Rights Compliance report.

(6) Committee Report: Teacher Negotiations, Other Salaries, [illegible]

Motion by Mark Carlson, seconded by Eldon Augustine, [illegible] milk 15¢. Motion carried.

Motion by [illegible] Roger Anderson [illegible] Zenor with regret [illegible]

Motion by [illegible] Roger Anderson [illegible] Eric Mickelson [illegible] 2nd grade [illegible] U.S. Social Security and [illegible]. Motion carried.

Motion by Roger Anderson, seconded by [illegible] Doreen Amundson, Clerk
Ind. School District No. 441
Newfolden, Minnesota 56738

September 22, October 4, 1989
NOTICE TO DRAINAGE CONTRACTORS
[illegible]

MODERN WOODMEN OF AMERICA
SINCE 1883
Does your family have a future consultant?
Life insurance can provide your family a more secure future. I'd like to be your consultant on a plan that makes sense for you.
Conrad Iverson, FIC
107 E. 2nd Street
Thief River Falls
681-4545

DEPEND ON STIHL
009 LE 16" 2.5 cu. in. ... $199.95
SAVE $100.00 FREE CARRYING CASE AND EXTRA CHAIN
024 WOOD BOSS® 16" $299.95
SAVE $100.00 FREE CARRYING CASE AND EXTRA CHAIN
028 SUPER WOOD BOSS® 16" $369.95
See Your Participating Minnesota Stihl Dealer
— WHILE SUPPLY LASTS —
BAUDETTE RIOUX'S HARDWARE
CROOKSTON CROOKSTON IMPLEMENT
EAST GRAND FORKS POWER EQUIPMENT SHOP
FOSSTON BURGGRAF'S HARDWARE HANK
GREENBUSH SCHULTZ'S SALES
KENNEDY-HALLOCK FARMER'S OIL
OKLEE SWENSON EQUIPMENT
ROSEAU-WARROAD D & E SPORTS
THIEF RIVER FALLS HUBERT'S OUTDOOR POWER
WARREN HAMM'S REPAIR

ACE Hardware
OCTOBER 89
ACE BEST BUYS
PEAK
6.99
Peak Anti-Freeze 1 Gal.
Get year round protection with one of the leading brands of anti-freeze. Meets major automobile AAFG's specifications and is compatible with other brands.
6.77
First Alert Smoke Alarm
Designed with a dual ionization chamber to detect smoke and heat. Features 85 db alarm, low battery signal, & 5 year warranty. Battery included.
AMES
3.88
26 Tine Greensweeper Lawn Rake
Combines the best features of steel and bamboo. Made from fan-tail premium polypropylene – with tough, extremely lightweight springy tines. No metal parts to rust.
7.99
"Bruiser" Refuse Container - 32 Gal.
Won't crack, dent or rust. Super tough to withstand below zero weather. Easy carrying handles to secure tight fitting dome shaped lid. 6 year warranty.

Bridgeman
The Dairy Best People
DOUG NOMELAND
Plant Employee Of The Month
Doug, a Bridgeman Plant employee for 13 years, continues the tradition of providing quality, freshness and value that people have come to depend on in every Bridgeman carton.
Quality Says It All, Always The Dairy Best

NOTICE
Second Half
Real Estate TAXES
Due By Oct. 15, 1989
To Avoid Penalty
Ag Credit Property Due Nov. 15, 1989
Vickie Bjorgaard
Pennington Co. Treasurer

GIVE US BOOKS
GIVE US WINGS
1989 SERIES FOR THE READING PUBLIC

THE BOOK THAT GAVE ME WINGS
By
Barbara Jacquet-Kalfoncel

In celebration of 1989 as the year of the young reader, The Times is conspiring with the Thief River Falls public library to run a weekly column. Community people will tell about the book or books that were important to them at young persons. If you wish to share your impression of a favorite book, ask for a "Give Us Books, Give Us Wings" form at the library.

"Follow My Leader" by Jamas Gerfiald

In this book an eleven-year-old boy lies he caught when a firecracker blew up in his face. He must be loyal and determined as he learns how to function without his eyesight. With the help of his guide dog, he learns to lead a normal life again. I was fascinated to learn how he did this. It also made me understand why a wen been blind in math skill "baby" my brother will never solve.

I will think about this book as an adult, it reminds me to read a biography where life gets difficult. I read "Why Me" by Barney Davis when I was late in my pregnancy with twins. It made my life seem like a picnic compared to his life.

I think this book also taught me about choices. It is better to stand up to life's trials and tribulations than give in to them. I will have the book I read when I grow and see what their reaction to it is.

If you enjoy books about people who have overcome great odds, the Thief River Falls Public Library recommends the following books:

"Why Me" by Barney Davis, Jr.
"Life Is Worth Living" by Bishop Sheen
"My Life Goes" by Jill Ireland
"The Orisonia Rose" by Cornelia Otis
"Road to Tara" by Anne Edwards
"Mahogany" by Helen Keller
"Life Is Worth Living Anything" by Kenneth S. Davis
For these and other books of interest, check out your Thief River Falls Public Library and let books give you wings.

Rude Is Director Of City Utilities Dep't.

by Marvin Lundin
Times Editor

You could say Arlo Rude is in a position of power in Thief River Falls. You could say his work is electrifying or you could say he's an energy-saver. Or you could say he's rude. All are good descriptions, according to Rude who is director of utilities.

Rude has been the director for only half a dozen months but he is no stranger to either Thief River Falls or to the utilities business. He was born in this community, graduated from Pelican school and community college here and was a distribution engineer for the Minnesota operations for five years from February of 1970 to August of 1975.

The son of Herman and Beatrice Rude, who is one of four out of five brothers who have gone into the electrical business, Arlo spent his first year on an engineering summer and then worked with him for two years following his graduation from Nordland community college in 1968.

Then he left Thief River and went to the U.S. Air Force, then attended the University of North Dakota and earned his BS degree in electrical engineering in 1972. After a year of work in Grand Forks, he was hired and he returned to Thief River Falls as a distribution engineer.

In 1975 he gave up that job to become a student at the University of North Dakota and earned his MS degree in electrical engineering, modifying that in 1985. He worked for Brown Boveris in Hagen, a heat exchangers manufacturer, and in 1986 went to work for Cyrus Conrad Specialty in the same in Thief River Falls where hired by the city manager as director of utilities in April of this year.

Rude has been married since 1968 to the former Kathleen Lundeen who is now a Northwest Medical center in Thief River Falls.

He is interested in the utilities department by all James as water defoulinization and conversion, the Hydro plant water-supply alternative, superintendent and Don Lindley as line foreman in charge of outdoor and construction activities.

The Thief River Falls is not so large economically by any means of the big companies, it utilizes department is triple the size Fortunately in operation. It serves about 4,000 customers, mostly residential and commercial and nearly all of which are within the Thief River Falls city limits.

And while Thief River Falls electric rates are among the lowest in the state, residential rates are 7.5 percent 12 per cent—the electric department portion of the local utilities operation has generally provided about $450,000 annually to the city general fund, which has been reduced and reduced to about $300,000 as a result of a change in levy authorization by the state of Minnesota, Rude said.

The electric department has built up a cash reserve of approximately $750,000 a year in reserve. A cash change was made this year, the first adjustment since May of 1986 — members of the city council serve on the board of the department, and authority to manage the department. Don Barron chairs the committee which also includes Ken Murphy, Bill Reeve and Dale Woodley.

Rude said that the city's hydro are better at the moment than most, and diesel generating provided power for the city electrical needs. This was sufficient when these needs were less than about 4,000 kilowatts.

In the early 1950's the city began purchasing its power from the United Bureau of Reclamation which could not be expanded to meet the need for generated local. The primary power source for the city is 23,000 kilowatts.

While the diesel generation utilizes only a fraction of the power it used to Minnkota Power cooperative for power, the diesel plant is still used for peak demand periods—and are still available for back-up in an emergency.

Still operating are the two hydro plants on the Red River, which are the oldest hydro-electric generators in the United States and which are in operation in coordination with the Minnesota Department of Natural Resources. Operation was also begun to assist the fishing business in Red Lake and Lake Winnipeg downstream in years that are low in water, which time—about 26 hours after being released.

Rude said that if the hydro utilities could be used at 100 per cent of capacity—it does not—enough river force is permit that reclamation—they could produce a saving of $28,000 a year, objectively pushback. The turbines are 40 years old and the city is now working on one in 1970's and the power they generate is a bonus for the city.

All of the city's remaining power is purchased from the Northern Municipal Power Agency, which is where Thief River Falls is a member owner. The electricity is of kind that produced at the Coyote power plant in Center, ND, and hydro power is also purchased from the Southeastern Western Area Power administration (SWAPA).

This is the last year of the blending period as NMPA is being phased out. Rude said that the city will be able to draw on its 10% share of the power from the Southeast Municipal Power agency. The agency generates surplus power for all of its 22 member owner sites additional power is sold to the grid for Mid Area Power Pool (MAPP).

During the past year the city electric department operated on a budget of $270,000 for local project work, $300,000 for power, $50,000 for working overhead lines in underground cable. This project is about 70 per cent completed with approximately 50 miles of cable in place. Files full of the operation of the department (since 1970) are open by 1994.

Other local expenses are street light work, operate rollmangler, replacing of old fixes and conversion to higher efficiency lighting, operation of the 6,000 to 12,000 utilities the city is responsible for operation and maintenance. It presently and the city's power is the substation rate to the power pool is based on the number of lines, the 3 sites will be able to handle 60 per cent of the city's electric needs.

Recently the city electric department has embarked on an optional metering and charging program, whereby the city guarantees the residential customer a flat rate for electric service, a $2 per month charge, based on how their home is doing and lower the customer's bill. Rude said the system is called (which stands for energy-saver of dollars in bills).

For students who had enough fun there and were brave enough, Hyssop Lake was the place to be on Friday and Saturday afternoon. That was announced Monday.

The football game and dance Friday night will end this evening Homecoming Week.

Middle River high school classes from the 1950's will holdon All Ol'Ore reunion in 1990. The event was advertised by a parade float in the 16th annual Middle River Goose Festival held last Saturday.

The reunion is scheduled to take place July 6, 7 and 8. The women on the float were former homecoming queens from the 1950's.

BROOKS. . .

Record Rio Perez Diaz of Nicols, Minn., and Kelly Ann Kaiser of Nicols, Minn. Blue Ribbon Ribbons, with Judge Thursday Grover and escort given of Thief River Falls.

Best Dairy Heifers, Mrs. Myrna Hanson, Stephen Champagne, Mary Ann Lanoue, Mr. and Mrs. John Mellon, Jeff Lanoue, Mr. and Mrs. Ron Lanoue, among those who attended the 4-H Citizen dinner and meeting in Florence Township.

Thursday afternoon The House of Hospitality, elderly residents, attended the Julian Dixon Tuesday evening green was Mrs. Stella Johnson.

Low rates,
make State Farm
homeowners
insurance
a good buy.
TERRY
L. NELSON
681-1635
State Farm Fire and Casualty Company
Home Office: Bloomington, Illinois

ANNOUNCING
NEW HOURS
COUNTRY HEALTH will now be open from
8:30 A.M. to 5:00 P.M.
Including Noon to 1:00 P.M.
MONDAY - FRIDAY
WE HOPE OUR EXPANDED HOURS WILL ENABLE US TO SERVE YOU BETTER!
Country Health
HOME HEALTH CARE EQUIPMENT SPECIALTIES
322 N. Ladoga 681-6114 Thief River Falls

Arlo Rude, director of utilities for the city of Thief River Falls, reviews a computer printout in the utilities office with Jim Lundeen of the Arnco company. Rude has been utilities director since April. He is a graduate of the University of North Dakota and has been employed by Brown Boveri and Minnkota Power in electrical engineering from the University of North Dakota in Grand Forks.

STRANDQUIST. . .

Puppies were ordered for the coming Pelican Rapids Puppy Parade, which will be given Saturday, Oct. 14 beginning promptly at 1 p.m.

Showers are pending and meeting on entering a float for this 1989 celebration. Contact Chamber President Mrs. Cindy Schlenk.

LITTLE OAK. . .

Gallery recently at the Arnold Sheppard Studio were, Pat Ost, Kyle Arneson, Rick and Linda Hanson and Judith Hoff.

Pictures of Lake Winnipeg appeared in the Daily Arkansas Times Times-Herald.

The Hanson and Kyle Arneson visited the Pelican Rapids Elementary Schools.

NEW FROM PIZZA HUT!
"SHARPTOOTH"
"PETRIE"
THE LAND BEFORE TIME
DINOSAUR PUPPETS
Pizza Hut brings you a new puppet from the hit video The Land Before Time™. Add them to your collection! Limited Time Offer! Sharptooth and the mighty Sharptooth, seem to be taken, while the product lasts!
We Also Have A Limited Supply Of
The Original Characters,
"Cera", "Ducky",
"Spike", "Littlefoot"
And Now "Petrie" Only
99¢ Each
With Your Pizza Purchase
Pizza Hut
681-1306
Hwy 59 South
Thief River Falls, MN

THE INSIDE SCOOP

From Lincoln High
By SARA BENTSON

Halloween school, sports, student activities and homework, what can possibly be left? Well, there is plus a few pastimes, managed to find time for a little Halloween fun. Early Kelly Spence crowned 1989 Homecoming Queen. The competition was held in the Lincoln auditorium on Monday night.

Also, a little Homecoming activities this week are Dance Day and "Dress Up Days." On Monday, Hammerstein Day, on Tuesday, Lennon and Mccartney. Twelve essay in a crowded hallway. Wednesday, Hammerstein Day, and Friday was Lennon Mccartney day and wore sunglasses. Wednesday was Dance Day, Thursday was Hawaiian Day and Friday will be Dress-Up Day.

On Friday, all the students get out at 2 p.m. for a pep rally. The students will be having sports, pep rally and their utility bill. Following sign-up for the program the homing system is the system is called (which stands for energy-saver of dollars in bills).

The football game and dance Friday night will end this evening Homecoming Week.

MOVING
SALE
FRI. - SAT., OCT. 6-7
BEAKEN
RV SALES
Hwy. 2 West
Bagley, Minnesota
Hours: Monday-Friday
8:00 a.m. - 5:00 p.m.
ALL AT REDUCED PRICES
READY TO GO!
694-2424-Office
694-6118 -Home

SUBSCRIPTION ORDER FORM
THE TIMES
Name
Address
City State Zip
Payment must accompany order. New Renewal
Send to: The Times, Box 100, Thief River Falls, MN 56701
PENNINGTON, RED LAKE, MARSHALL, POLK, KITTSON $25.00
ALL OTHER ADDRESSES WITH A NAT ZIP CODE $33.00
ELSEWHERE IN THE USA $50.00

Franklin Faculty Feeling Frisky; Takes On Board

Encouraged by an undefeated record against patrons during the school year, the Franklin faculty volleyball team will challenge the Franklin school volleyball team to a game and will be ready to accept any additional challenges.

The faculty team challenged the school District 564 board of education to a volleyball match and the board has gratefully accepted. Match time has been set for 9:15 a.m. Saturday, October 14 in the Franklin gymnasium. The doors will open at 8:45 for ticket and pay members of the public who want to smack a puck in the "action" need not feel intimidated or "left out."

Principal Mike Haff at Franklin mentioned the challenge in a memo to Paul Boraas, chairman of the board of education.

Even though certain board members hold your volleyball prowess in repute," he wrote, "protocol suggests that I devise this to you. I have been in through the grapevine that three of your members have practiced with the board and certain school faculty team. There is no reason for you to accept this challenge but the board entertains thoughts of losing."

The faculty team will be made up of Terry Gustafson, Jim Hanson, Wendell Grandi, Mike Lebens, Michelle Hallman, Marilyn Adams, Cay Dunlin, John Wallberg, Bob Arlington, Mark Wallinger, Pete Carlson, Bob Jury and Peggy Gustafson.

Board members have not been disclosed but at least one board member was observed watching the Lincoln junior varsity Red Lake Falls game Monday evening, presumably to pick up pointers in ball-spiking strategy for his team.

Community Ed Classes Offered Starting Tuesday

Five classes through the community education department of School District 564 are being offered starting Tuesday, October 10 and will run for a minimum of six weeks.

High school student life will be studied from 7:30 to 8:30 p.m. on Tuesdays at a cost of $25. The high energy dance class will meet on Tuesdays throughout the school year and the cost is $20 for the entire school year.

Tuesday and pre-teen modeling will also be held starting on Tuesday, November 7, and continue through January 16, 1990 from 3:30 to 4:30 p.m. on Mondays and from 4:30 to 5:30 p.m. Class of 1989 Homecoming queen Renee Ness. A fashion show will be held on December 16.

Ballroom dance will teach smooth, romantic dances such as the waltz, foxtrot, tango, swing, and cha-cha. Classes will meet on Tuesdays from 5:30 to 7:30 p.m. Fee for the six week session is $15.

Basic nutritional cooking will be taught on Wednesdays beginning on November 1 and continue through January 10, 1990 from 6:30 to 8:30 p.m. Fee for the six week session is $15.

Basic nutritional cooking will teach students how to prepare and cook healthy meals, snacks, and desserts. Students will learn how to read and understand food labels and food stamps.

Persons interested in these classes are asked to register with the Community Education office, Office for adult education, Zen Street and Lafayette Avenue.

Why Knock Rock Program Slated Mon., October 16

"Why Knock Rock?" is the title of a program to be presented by the Officers of the Peace Brothers Youth St. Paul Monday, October 16 at 7:30 p.m. in the Lincoln high school auditorium in Thief River Falls.

Accepting an invitation from the youth directed by the Assembly of God church in Thief River Falls, there is no admission to the outdoor but a freewill offering will be accepted to cover expenses. More information may be obtained from Robinson at 681-0716 or 681-4335.

The event will offer a most media entertainment, a time of fellowship and attendance is expected and will be long remembered. The types of songs and lifestyle of musicians will be analyzed at the program.

Following the presentation on the program, the Peace Brothers research announced that many rock musicians are involved in the occult, meaning Satan so and use frugal dogs and the occult. Many musicians have been actually possessed and even suicide.

During the 1940's the United States experienced a shortage of clean used cars due to the halt in production of 1942-1945 models, a direct result of World War II when factories were converted to ammunition in preparation of damaged vehicles and "recycle" them. New body parts were not readily available as a lot of people had to make do with what they have. Last was the Star of the era, preceding plastic fillers which require much less practice on the part of the repairman. The Star was produced by the Ford Plymouth 40 Deluxe which likely required a few dollar parts. Nevertheless, the results attest to the skills of the bodymen at Warner Motors, Thief River Falls. Photos and caption courtesy of Roger McLean collection.

MEALS FOR SEMIORS

Thief River Falls

Your nutrition center in place for meals and information on services for the elderly.

Monday, October 9: Baked pork chop, mashed potatoes, gravy, lima beans, bread*, margarine*, fruit spice*, milk*.

Tuesday, October 10: Chicken stew over rice*, molded apple-cinnamon salad, margarine*, vanilla pudding, milk*.

Wednesday, October 11: Salisbury steak*, parsley potatoes*, peas and carrots*, bread*, margarine*, pears in pineapple juice, milk*.

Thursday, October 12: Baked turkey*, mashed potatoes*, gravy, beets, bread*, margarine*, pineapple pie, milk*.

Friday, October 13: Swedish meatballs*, parsley potatoes*, creamed peas, bread*, margarine*, pineapple, milk*.

Lutheran Social service center nutrition program will serve meals at the Heritage center at 301 East 4th Street, Thief River Falls, on the above holidays, dividing begins at 11:45 a.m. Reservations are to be made one day in advance. To make reservations call 681-2393 between 8:30 a.m. and 10:30 a.m.

*denotes low sodium.

Newsfolgh

Your nutrition center. A place for meals and information on services for older adults.

Monday, October 9: Vegetable beef soup, crackers*, cheese*, fruit with cottage cheese*, milk*.

Tuesday, October 10: Pork roast*, mashed potatoes*, gravy, peas and carrots, bread, margarine*, cherry cobbler, milk*.

Wednesday, October 11: Spaghetti with meat sauce*, wax beans*, lemon pudding, lemon salad*, milk, French bread*.

Thursday, October 12: Steak*, parsley potatoes*, California blend vegetables, plum sauce*, milk*.

Friday, October 13: Poor man's cut*, baked potato*, sour cream*, bread, margarine, canned oats, milk*.

Admission low salt and fat.

Please make reservations a day before you plan to eat by calling 374-3693.

Meals On Wheels

Monday, October 9: Pork parlor with gravy, mashed potatoes, French style green beans, mixed fruit, pound cake for sale and muffins, milk.

Tuesday, October 10: Turkey divan, mashed potatoes, California blend, strawberry gelatin with fruit, cottage cheese, bread, muffins, milk, pumpkin, milk.

Wednesday, October 11: Swedish meatballs, parsley potatoes, creamed peas, peas and carrots, apple dumpling, bread, muffins, milk.

Thursday, October 12: Sliced ham, whipped potatoes with gravy, sweet potatoes, green beans, bread, muffins, applesauce with gingerbread, milk.

Friday, October 13: Baked fish, tartar sauce, mashed potatoes, creamed peas and carrots, banana cream pudding, wheat bread with margarine, milk.

Meals on Wheels will deliver meals Monday through Friday excluding holidays. For more information, call 681-3234 or 681-4861.

SCHOOL LUNCH LINE-UP
St. Bernard's
Thursday, October 5: Turkey with gravy, mashed potatoes, mixed vegetables, cranberry sauce, pineapple slices, bread, butter, milk.
Friday, October 6: Barbecue on a bun, potato chips, pickles, corn, fruit, milk.
Monday, October 9: Pizza, pizza burgers, corn, fresh vegetable medley, fruit, milk.
Tuesday, October 10: Spaghetti with meat sauce, garlic bread, tossed salad, fruit, milk.
Wednesday, October 11: Oven baked chicken, whipped potatoes, corn, gravy, green beans, crisp apple slices, milk.
Thursday, October 12: Hot roast beef sandwich, mashed potatoes, gravy, mixed vegetables, tapioca, cheese, bread, butter, milk.
Friday, October 13: Egg salad sandwich, tuna salad sandwich, English soup, lettuce, pickles, banana, milk.

SENIOR CITIZENS LUNCH MENU
Monday, October 9: Vegetable beef soup, crackers, cheese, fruit with cottage cheese, milk.
Tuesday, October 10: Hulgrave on a bun, potato salad, milk.
Wednesday, October 11: Turkey, mashed potatoes, gravy, cranberry sauce, peas and carrots, bread, milk.
Thursday, October 12: Pork roast, mashed potatoes, gravy, cranberry-orange relish, milk.
Friday, October 13: Hot ham and hamburger bun dish, lemon salad, cookies with milk.
Monday, October 16: Hot dog on bun, chili, pork and beans, sauerkraut, milk.

NURSING
SHOE SALE
SAVE
25%-50%
• Nurse Mates
• Clinics
Sale Ends Oct. 21
Purdy's
SHOES
Downtown Thief River Falls

WE'LL BE CLOSED...
Monday, October 9, so our employees can attend a fall style show in Fargo. By attending these shows it enables us to pick up the latest hair styles.
We will be open Tuesday October 10, with our regular business hours to serve you.
Your Cooperation Is Appreciated.
MANE ATTRACTION
115 East 3rd St. 681-3234 Thief River Falls

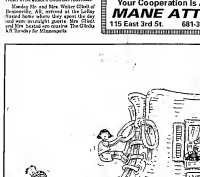

Benefit From One Of Our Loans, No Matter What Shape Your House Is In.
The Great Minnesota Recycle Fund of Northwestern Bank makes it possible for qualified homeowners, we have loans on conventional mortgages available to first time home buyers and refinancing.
Home Energy Loans with no income limits for qualified owner occupied homes, up to $25,000 for energy improvements.
Home Improvement Loans, up to $25,000 for improvements of conventional windows, to a maximum of $25,000 for improvements.
Conveniently located at the Thief River Falls Office.
Home Energy Loans with no income limits for qualified owner occupied homes, up to $25,000 for energy improvements.
Home Improvement Loans, up to $25,000 for improvements of conventional windows, to a maximum of $25,000 for improvements.
Conveniently located at the Thief River Falls Office.
WELCOME
You know us. We know you.
NORTHERN STATE BANK
YOUR HOME OWNED INDEPENDENT BANK
681-4020
MEMBER FDIC

Top finisher for the Thief River Falls boys Tuesday during the annual Thief River Falls Invitational high school cross country meet at the Thief River Golf Club was junior Bryan Cloutier (center).

TRF, Lakers Renew Series

Detroit Lakes returns to the Thief River Falls schedule Friday when the Prowlers host the Lakers in a 7 p.m. Section 8A high school homecoming football game.

A Thief River Falls-Detroit Lakes series was in the books from 1952 through 1986 before changes in the Lakers' Mid-State Conference arrangements did not match available dates on the Prowlers' schedule. The two teams still met in 1987 when Detroit Lakes won 33-7 in first round Section 8A playoff action, but they did not cross paths last fall.

Friday the once very competitive series resumes.

Detroit Lakes will arrive with a 3-2 record. The Lakers' season started ominously, a 65-7 thumping at the hands of of preseason Section 8A favorite Fergus Falls. They bounced back to out-score Park Rapids 47-22 and edged Aitkin 14-12 before losing to still-unbeaten Crosby-Ironton 21-12, then came back to shut out winless Wadena 34-0 last week.

Pat Sims, a 175-pound junior, scored three Detroit Lakes touchdowns against Wadena. Three Wadena turnovers were converted into Detroit Lakes touchdowns, with the Lakers also scoring on a 94-yard drive that was kept alive when the Indians were called for roughing-the-kicker penalty on a fourth down punt, giving the Lakers a first down at their 20.

Detroit Lakes out gained Wadena 346-89 in offensive yards and had a 9-for-17, 201-yard passing night that produced one touchdown and set up another score. The Lakers also had an apparent touchdown pass erased by a penalty.

Thief River Falls will be trying to bounce back from a 42-7 drubbing at the hands of Crookston Friday that dropped the Prowlers to 1-4 for the year. The four losses include two close setbacks and two lopsided defeats. Numbers in the loss column are interesting. Setbacks at the hands of Park Rapids and Staples/Motley were both by 14-6 margins, and the 42-7 loss to Crookston matched an earlier 42-6 drubbing by Bemidji. The win was a 48-21 decision over Walker/Hackensack.

The special 7 o'clock kickoff instead of the usual 7:30 p.m. start is designed to accommodate the Thief River Falls students who want to attend the homecoming dance following the football game.

It'll be the final home game of the 1989 season for the Prowlers, who will visit Fergus Falls Friday, Oct. 13, and will drive to East Grand Forks Wednesday, Oct. 18.

Eight of the ten Section 8A teams will be invited to participate in post-season playoff activity, scheduled to get underway Oct. 24.

In addition to the Thief River Falls-Detroit Lakes match-up, Crookston (3-2) will be at Park Rapids (3-2) in a Section 8A encounter Friday. Rest of the Section 8A teams will play outside the section as Alexandria (0-5) visits Monticello, East Grand Forks (1-4) drives to Roseau, Fergus Falls (5-0) hosts Wahpeton, Little Falls (3-2) will be at St. Cloud Tech, Wadena (0-5) goes to Aitkin and Staples/Motley (4-1) will be at Crosby-Ironton.

Last week, in addition to the Crookston win over Thief River Falls and the Detroit Lakes victory over Wadena, Staples/Motley shut out Park Rapids 28-0, Fergus Falls blanked East Grand Forks 21-0, Alexandria lost to St. Cloud Tech 28-6 and Little Falls fell to St. Cloud Apollo.

Pioneers On The Road Again

Longest road trip of the 1989 season awaits the Northland Community College football team this week as the Pioneers drive to Ely for a 1:30 p.m. Minnesota Community College Conference match-up with Vermilion Saturday.

Northland players and coaches will leave Thief River Falls Friday, spending the night in Hibbing before heading to Ely, some 95 miles away, Saturday morning.

First Northland road trip of the season last week was a successful venture for the Pioneers, who beat Itasca 40-13 in Grand Rapids. The win leveled the Northland season record at 2-2 and improved their MCCC mark to 2-1.

Vermilion is 1-3 for the year, losing a 53-0 season-opening nonconference decision to the Gustavus Adolphus junior varsity and dropping MCCC games to Brainerd 14-2 and the University of Minnesota-Crookston 36-6 last week. Lone win credited to the Ironmen was a 2-0 forfeit over Fergus Falls. It was announced last week the Spartans were turning over a 52-13 win against Vermilion Sept. 16 following the discovery that an inadvertent error in paperwork resulted in the use of an ineligible player.

Despite the Vermilion record, Northland coach Rick Nelson isn't taking the Ironmen lightly. "They're stronger than their record shows," he warned. To prove his point, Nelson noted the close game Vermilion had with unbeaten Brainerd, and said last week's loss at UMC occurred when the Ironmen had three turnovers in their first four possessions and fell behind 17-0 at halftime.

"We have to come ready to play," said Nelson. "Number-wise, they have a small squad, but physically they're are big as any team we've face this year."

Although Vermilion might be short in numbers, they have some fine individuals on both sides of the ball, according to Nelson, who mentioned quarterback Todd Lindstrom and linebacker Brian Haggard as standout performers for the Ironmen.

"They'll throw the football," mentioned Nelson. "Itasca threw 41 times against us last week, and I'm sure we'll see just as many passes this week."

Saturday will mark the final round of MCCC Northwest vs. Northeast Division match-ups this year. Final three games of the regular season for all eight teams will be played within their own divisions. For Northland, that will mean Northwest Division games Oct. 14 vs. Fergus Falls, Oct. 21 at UMC and Oct. 28 at Brainerd.

"This week will set the stage for our last three divisional games," noted Nelson. "At this point, whoever goes unbeaten the rest of the way will win the division and be in the state playoffs."

Most interesting game on this week's schedule will be a confrontation between unbeatens Brainerd and Mesabi in Virginia. UMC (2-2) hosts Hibbing (0-4) and Fergus Falls (2-2) entertains Itasca (0-4) in the other Saturday draws.

Brainerd shut out Hibbing 40-0 and Mesabi edged Fergus Falls 6-2 last week to join Northland and UMC in the winner's circle.

Cross Country Invitation Tuesday . . .

Rams, Lakers Win TRF Races

Roseau boys and Detroit Lakes girls were winners Tuesday in the annual Thief River Falls Invitational high school cross country meet at the Thief River Golf Club.

Thief River Falls girls were second place finishers and the Thief River Falls boys placed third in the Prowlers' only home appearance of the 1989 season.

Roseau boys wound up with 54 points, followed by East Grand Forks with 72, Thief River Falls and Bagley 78, Detroit Lakes 131, Park Rapids 144, Warren 150 and Crookston 227. Grafton fielded an incomplete team.

Detroit Lakes girls finished with 62 points, followed by Thief River Falls with 80, Roseau 82, East Grand Forks 91, Bagley 110, Park Rapids 123, Warroad 144 and Crookston 221. Warren and Grafton hand incomplete teams.

Individually, Jason Hanson of Roseau led the boys with a 15:34 three-mile run and Jennifer Diedrich of Warren led the girls with an 11:36 two-mile run.

Top Thief River Falls runners were juniors Bryan Cloutier and Terri Efteland, both fourth place finishers. Cloutier had a 15:54, exactly 20 seconds behind Hanson, while Efteland ran a 12:03, which was 27 seconds behind Diedrich.

Thief River Falls girls had three top-ten finishers, with Efteland being joined by senior Heather Holmstrom, seventh in 12:21, and sophomore Stephanie Vigen, tenth in 12:26. An 18th place by senior Lynn Mueller and a 41st place by sophomore Jodi Kruta rounded out the five scoring places for the second place Prowlers.

Joining Cloutier in point scoring places for the Thief River Falls boys was a 12th place by junior Anthony Diaz, 18th place by junior Darrin Haagenson, 21st place by senior Mike Howe and 23rd by senior Luke Soine.

"We ran pretty well," said Thief River Falls coach Lynn Dyer. "The kids were fired up. They wanted to do well in their home meet. The girls really had a nice day. They ran about as well as they've run all year."

Individually, Dyer was especially happy with the performances by Cloutier and Efteland. "Bryan and Terri had super races," he said.

Thief River Falls boys were winners in the junior varsity race behind a 1-2 finish by junior Darrin Wald and sophomore Kelly Swanson.

Detroit Lakes boys and Crookston girls won the junior high portions of the meet.

Two regular season outings remain on the 1989 Thief River Falls cross country schedule, with the Prowlers competing at the Park Rapids Invitational Oct. 10 and at the Bemidji Invitational Oct. 17. The Region 8AA meet for boys and girls is scheduled Oct. 26 at Bemidji.

Varsity Boys

Team totals - Roseau 54, East Grand Forks 72, Thief River Falls 78, Bagley 78, Detroit Lakes 131, Park Rapids 144, Warren 150, Crookston 227. Incomplete - Grafton.

Individuals - 1. Jason Hanson, Roseau, 15:34; 2. Matt Lavin, Bagley; 3. Garret Johnson, Grafton; 4. Bryan Cloutier, TRF, 15:54; 5. Jason Hill, Detroit Lakes; 6. Deva Brateng, Roseau; 7. LeEarl Rugland, Roseau; 8. Jason Johnson, Bagley; 9. Eric Thomas, EGF; 10. Chad Hanson, Roseau. Other TRF places - 12. Anthony Diaz, 16:39; 18. Darrin Haagenson, 17:02; 21. Mike Howe, 17:05; 23. Luke Soine, 17:10; 32. Mike Puetz, 17:26.

Varsity Girls

Team totals - Detroit Lakes 62, Thief River Falls 80, Roseau 82, East Grand Forks 91, Bagley 110, Park Rapids 123, Warren 144, Crookston 221. Incomplete - Warren, Grafton.

Individuals - 1. Jennifer Diedrich, Warren, 11:36; 2. Jenae Tharaldson, Detroit Lakes; 3. Rene Yanish, EGF; 4. Terri Efteland, TRF, 12:03; 5. Becky Johnson, Bagley; 6. Jennie Bowers, Detroit Lakes; 7. Heather Holmstrom, TRF, 12:21; 8. Theresa McCabe, Roseau; 9. Becky Koshnick, Detroit Lakes; 10. Stephanie Vigen, TRF, 12:26. Other TRF places - 18. Lynn Mueller, 12:53; 41. Jodi Kruta, 14:51; 46. Alice Dunning, 15:30.

Junior Varsity Boys

Team totals - Thief River Falls 23, Grafton 64, East Grand Forks 77, Warroad 100. Incomplete - Bagley, Detroit Lakes.

Individuals - 1. Darrin Wald, TRF, 19:05; 2. Kelly Swanson, TRF, 17:52. Other TRF places - 5. Pete Balmer, 18:00; 8. Jon Hams, 18:05; 9. Robert Anderson, 18:30; 10. Casey Johanson, 18:37; 12. Jack Soulthorp, 18:46; 15. Jamie Thomton, 19:05; 20. Einer Langelett, 19:56.

Junior High Boys

Team totals - Detroit Lakes 38, Grafton 49, Crookston 112, Thief River Falls 150, East Grand Forks 156, Warroad 226, Roseau 235. Incomplete - Park Rapids, Bagley.

Individuals - 1. Jimmy Libby, Detroit Lakes, 10:44. TRF places - 8. Matt Carlson, 11:04; 29. Hans Helgeson, 12:16; 37. Jon Hendrickson, 12:43; 40. Gus Daniels, 12:52; 44. Tom Haupt, 12:59; 59. Nick Doe, 13:47; 72. Kyle Cedegren, 15:15.

Junior High Girls

Team totals - Crookston 27, Detroit Lakes 88, Park Rapids 110. Incomplete - East Grand Forks, Warroad, Thief River Falls, Bagley, Roseau.

Individuals - 1. Gail Larson, Bagley, 12:41. TRF places - 9. Jessica Bugge, 13:54; 13. Nichole Torbles, 14:13; 26. Lori Golightly, 15:27; 28. Allison Vatava, 15:47.

Making the turn by a flag marking the edge of the No. 9 green at the Thief River Golf Club, Thief River Falls junior Terri Efteland led this trio of runners during Tuesday's Thief River Falls Invitational high school cross country meet. Efteland was the top-finishing girl for the Prowlers.

Prowlers 7-0 Tennis Winner Against Roseau

Regular season schedule ended just the way it started for the Thief River Falls girls Tuesday when the Prowlers shut out Roseau 7-0 in dual meet high school tennis action in Thief River Falls.

Jay Forney made his debut as Thief River Falls head tennis coach back on Aug. 22 with a 7-0 win at Roseau.

"The girls played consistent tennis," mentioned Forney, who will attend a coaches seeding meeting today (Wednesday) to set up the 1989 North Sub-Region 8AA tournament, scheduled to be played at the Grand Forks Tennis Center Tuesday (team) and Wednesday (individual), Oct. 10 and 11.

Monica Haapoja, Missy Gould, Jennifer Paggen and Kim Myers were Thief River Falls winners in singles Tuesday, while doubles wins came from combinations of Kaye Dondelinger/Rachael Hanson; Kim Maidment/Stacy Breuer, and Shelly Vedbraaten/Tarik Koivisto.

Thief River Falls wound up with a 9-1 record in dual meet match-ups.

TRF 7, Roseau 0

Singles - 1. Monica Haapoja (TRF) def. Nancy Rygh 6-0, 6-0; 2. Missy Gould (TRF) def. Sarah Rosenkrans 6-0, 6-1; 3. Jennifer Paggen (TRF) def. Shannon Stordahl 6-4, 6-0; 4. Kim Myers (TRF) def. Elaine Andreen 6-1, 2-6, 6-2.

Doubles - 1. Kaye Dondelinger/Rachael Hanson (TRF) def. Beth Foster/Tracy Lund 6-1, 6-0; 2. Kim Maidment/Stacy Breuer (TRF) def. Brenda Olson/Jenny Hanson 6-1, 6-3; 3. Shelly Vedbraaten/Tarik Koivisto (TRF) def. Tonia Massolt/Michelle McDonald 7-5, 6-0.

Exhibition

Singles - Jennifer Paggen (TRF) def. Elaine Andreen 6-2; Shannon Stordahl (Roseau) def. Kim Myers 6-8.

Doubles - Michelle McDonald/Sarah Rosenkrans (Roseau) def. Ellen Olson/Tarik Koivisto 6-7 (7-3); Brenda Olson/Jenny Hanson (Roseau) def. Ginger Eriksen/Sara Tweet 6-0.

Thief River Falls No. 2 singles player Kim Maidment returned this shot against Park Rapids during Thursday's high school tennis action in Thief River Falls. The Prowlers faced both the Panthers and East Grand Forks that afternoon. Maidment played at No. 2 doubles Tuesday when the Prowlers shut out Roseau 7-0 in the final regular season outing of the year.

Franklin Middle School

Tennis

Crookston swept all five doubles matches en route to a 9-2 win over the host Franklin Middle School girls tennis team Tuesday.

Crookston 9, MS 2

Singles - 1. Carly Dee (FMS) def. April Pulkruck 10-7; 2. Jamie Dehnert (FMS) def. Andrea Onstad 10-3; 3. Michelle Tester (C) def. Leah Helgeson 10-4; 4. Erin Schrader (C) def. Jamie Fremstad 10-1; 5. Kristina Keller (C) def. Kristen Lane 10-3; 6. Krinstine Kent (C) def. Gina Lappegaard 10-1.

Doubles - 1. April Pulkruck/Kristine Kent (C) def. Jennifer Stumpf/Kimberly Rupprecht 10-4; 2. Michelle Tester/Kristina Keller (C) def. Andrea Campbell/Shari Evanson 10-3; 3. Andrea Onstad/Erin Schrader (C) def. Jamie Fremstad/Jennifer Nicholson 10-7; 4. Stephanie Martell/Prentice Sele (C) def. Andrea Vigen/Kristine Goddard 10-4; 5. Heidi Gruholt/Bridget Kolok (C) def. Jamie Elleson/Stacy Jenson 10-7.

Thursday Noon . . .

Dorn Will Address Boosters

Lynn Dorn, a 1968 Lincoln High School graduate who is currently Director of Women's Athletics at North Dakota State University in Fargo, will be the guest speaker Thursday at the 12-noon luncheon meeting of the Thief River Falls Sports Boosters Club at the Elks Club.

The meeting is open to the public.

Dorn, who has graduate degrees from Bemidji State University and the University of Minnesota, competed as a collegiate athlete in basketball, field hockey, golf, tennis and volleyball.

In addition to her current duties as women's athletic director and physical education instructor at NDSU, Dorn served as interim men's athletic director for the Bison from June to December, 1987. She also served as a high physical education instructor at Crookston from 1972-75 and was a teaching assistant at the University of Minnesota from 1975-77.

Daughter of Tony and Teddy Dorn of Thief River Falls, Lynn has coaching experience in basketball, golf, tennis and track.

Dorn's association with the NDSU women's program has been highlighted by national appearances for the Bison in basketball, cross country, track, swimming, tennis and volleyball. She has also served as host/director of several major tournaments, and has served a variety of boards and programs in the Fargo area. She was named Fargo YWCA Women of the Year-Sports in 1988.

Lynn Dorn

Thief River Falls Sports Calendar

Thursday, Oct. 5	Friday, Oct. 6	Saturday, Oct. 7
LHS Swimming vs. Moorhead, 5 p.m. LHS Volleyball at Fergus Falls, 7:30 p.m.	NCC Volleyball at Fergus Falls, 6:30 p.m. LHS Football vs. Detroit Lakes, 7 p.m.	NCC Volleyball vs. Brainerd, 11 a.m. Swimming at Grand Forks Invitational, 11 a.m. NCC Football at Vermilion, 1:30 p.m.

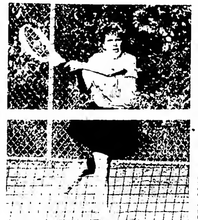

Senior Kaye Dondelinger made this backhand return during Thursday's Thief River Falls dual meet high school tennis match against Park Rapids on the Northland Community College courts. Dondelinger was playing No. 1 singles for the Prowlers. Tuesday Dondelinger was at No. 1 doubles as the Prowlers closed out their 1989 regular season schedule with a 7-0 win over Roseau.

TRF Swimmers Beat Park Rapids 98.5 - 72.5

Eight first place finishes and four 1-2 finishes carried the Thief River Falls girls to a 98.5-72.5 high school swimming meet win over Park Rapids Tuesday.

Eighth grader Lisa Ulrich and seventh grader Theresa Giauque both had a hand in three wins for the Prowlers. Ulrich took the 50 and 100 freestyle races, then combined with juniors Sarah Bakke and Dionne Ammerman, plus Giauque, on a first place 400 freestyle relay team.

Ulrich's first place finish in the 50 was actually a tie with Park Rapids' Joann Burrell at 28.29. The race also had a tie for third place between the Prowlers' Jenny Ness and and the Panthers' Dona Malm at 29.55.

"There were some close races," mentioned Thief River Falls coach Angie Sinn. "With so many close races, it's nice to rely on modern technology with touch pads and a computer timing system. I know I can speak for the swimmers, and for other team, that the Prowler swim team is very thankful for the money that was donated to purchase our own computer timing system."

Giauque won the 500 freestyle and was on both first place relay teams – the meet-closing 400 freestyle and the meet-opening 200 medley, where she teamed with Amy Adams, Ness and Heidi Shafland.

Other Thief River Falls first place finishes in the Park Rapids pool came from Ammerman in the 200 freestyle and Ness in the 100 breaststroke.

It was the second win of the year for the 3-2 Prowlers over the Panthers. Thief River Falls beat a visiting Park Rapids team 90-82 back on Sept. 7.

"The girls swam well," said Sinn. "The first time this year we beat Park Rapids by eight points; this time we out-scored them by 16 points. The girls should be very proud of their improvements they continue to make. I know I am proud of them."

Ulrich finished the day with 13 points, Adams and Ammerman both had 12, Ness 10.5 and Giauque 10.

Ulrich met Section 8 qualifying time in the 50.

Thief River Falls will host Moorhead Thursday with a 5 p.m. Parent's Night match at the Franklin Middle School pool. The Prowlers will compete in the Grand Forks Invitational Saturday, starting at 11 a.m.

TRF 98.5, Park Rapids 72.5

200 medley relay - 1. TRF (Amy Adams, Jenny Ness, Heidi Shafland, Theresa Giauque), 2:13.03; 2. TRF (Linnea Dimich, Sanna Togerson, Rachel Stromberg, Leslie Ammerman), 2:20.07; 3. Park Rapids (Melissa Avenson, Tara Niemi, Cindy White, Michelle Jacobson), 2:20.90.

200 freestyle - 1. Dionne Ammerman, TRF, 2:21.82; 2. Heidi Gunderson, TRF, 2:23.85; 3. Jennelle Peterson, PR, 2:33.95; 4. Julie Christensen, TRF, 2:40.78; 5. Amy Teigen, PR, 2:42.30.

200 IM - 1. Sarah Helm, PR, 2:31.57; 2. Amy Adams, TRF, 2:41.13; 3. Heidi Shafland, TRF, 2:47.26; 4. Sarah Bakke, TRF, 2:49.48; 5. Melissa Avenson, PR, 2:54.22.

50 freestyle - 1 (tie) Lisa Ulrich, TRF and Joann Burrell, PR, 28.29; 3 (tie) Jenny Ness, TRF, and Dona Malm, PR, 29.55; 5. Cindy White, PR, 30.17.

Diving - 1. Kristi Schmitz, PR, 190.70; 2. Lisa Dicken, TRF, 128.95; 3. Lynn Maslin, PR, 123.90; 4. Bonnie Oestad, PR, 109.60.

100 butterfly - 1. Joann Burrell, PR, 1:11.90; ... 3. Rachel Stromberg, TRF, 1:19.02; 4. Bonnie Oestad, PR, 1:24.0; 5. Lisa DeLap, TRF, 1:24.21.

100 freestyle - 1. Lisa Ulrich, TRF, 1:02.76; 2. Dionne Ammerman, TRF, 1:04.40; 3. Sarah Spangler, PR, 1:08.45; 4. Cindy White, PR, 1:10.35; 5. Julie Christensen, PR, 1:11.09.

500 freestyle - 1. Theresa Giauque, TRF, 6:25.70; 2. Linnea Dimich, TRF, 6:25.01; 3. Michelle Jacobson, PR, 6:38.70; 4. Amy Teigen, PR, 7:16.13; 5. Sara Bentson, TRF, 7:27.10.

100 backstroke - 1. Amy Adams, TRF, 1:09.11; 2. Sarah Helm, PR, 1:09.13; 3. Melissa Avenson, PR, 1:24.70; 4. Heidi Gunderson, TRF, 1:21.20; 5. Michelle Schaap, PR, 1:22.76.

100 breaststroke - 1. Jenny Ness, TRF, 1:20.81; 2. Tara Neimi, PR, 1:22.05; 3. Dona Malm, PR, 1:22.25; 4. Sanna Torgerson, TRF, 1:22.83; 5. Rachel Stromberg, TRF, 1:23.40.

400 freestyle relay - 1. TRF (Sarah Bakke, Dionne Ammerman, Lisa Ulrich, Theresa Giauque), 4:10.04; 2. Park Rapids (Sarah Helm, Sarah Spangler, Dona Malm, Joanne Burrell), 4:28.50; 3. TRF (Heidi Gunderson, Heidi Shafland, Linnea Dimich, Ingrid Morken), 4:34.25.

TRF JV

200 medley relay - 1. TRF (Missy Lempe, Jane Bentson, Lisa DeLap, Cindy Fimrite), 2:40.07; 2. Park Rapids (McVann, Gravelin, Burrell, Hoyum), 3:00.56.

100 IM - 1. Cindy Fimrite, TRF, 1:37.08; 2. Alison Wolbeck, TRF, 1:40.49; 3. Tara Distad, PR, 1:44.68; 4. Sarah Harger, TRF, 1:47.03.

50 freestyle - 1. ...; 2. Jessica Simonson, PR, 35.06; 3. Michelle Walters, PR, 35.81; 4. Ann Alger, TRF, 40.07; 5. Robin Dollesen, TRF, 41.2.

50 butterfly - 1. Juliana Passanezi, TRF, 38.92; 2. Susie Burrell, PR, 42.00; 3. Kelly Egenes, TRF, 45.82; 4. Alison Wolbeck, TRF, 46.40; 5. Michelle Walters, PR, 48.52.

100 freestyle - 1. Mandy Johnson, TRF, 1:17.00; 2. Nina Roen, TRF, 1:18.95; 3. Kasie ..., TRF, 1:37.0; ... Simonson, PR, 1:32.09; 4. Lauren Lavalley...

100 backstroke - 1. Jessica Simonson, PR, 1:35.76; 2. Jamie Anderson, PR, 1:47.48; 3. ...

(Continued on Page 15)

Pioneers Lose To Royals 3-1

Minnesota Community College Conference play starts this weekend for the 1989 Northland Community College volleyball team.

Coach Deb Jacobson's Pioneers will open their Northwest Division schedule Friday with a 6:30 p.m. match at Fergus Falls, and will return to Thief River Falls for an 11 a.m. Saturday match against Brainerd in the Lincoln High School gym.

Northland saw its nonconference record tumble to 1-10-2 Tuesday following a 3-1 loss to visiting UND-Lake Region.

Rallying from a 7-0 deficit, Northland took Game 1 by a 15-13 score, but Lake Region came back to close out the match with 15-8, 15-7, 15-9 decisions.

"It was a good match," said Jacobson. "We're two pretty evenly-matched teams. There was some good volleyball played on both sides."

Troubled by service and serve reception errors in recent play, Northland corrected that part of the game last night, according to Jacobson, and despite being a very small volleyball team, the Pioneers played well defensively, she said.

Registration Thursday . . .

TRFAHA Reduces Hockey Fees

Thief River Falls Amateur Hockey Association (TRFAHA) adopted its fee schedule for the 1989-90 season following a general membership meeting Monday in the city auditorium.

It was decided, by a vote of the general membership, that TRFAHA would use a major portion of its anticipated revenue from charitable gambling operations to help defray sizeable projected cost increases for its participants this winter. The decision will mean that charitable gambling funds will cover all TRFAHA registration costs, except for the Thief River Falls Park & Recreation Department-imposed fees for each skater.

Those fees will be $15 for Tiny Mites ages 6-under; $20 for Tiny Mites ages 7-8; $25 for Squirts ages 9-10; $40 for Pee-Wees ages 11-12; and $40 for Bantams ages 13-14.

Without use of the charitable gambling funds, projected costs for the 1989-90 TRFAHA program, budgeted at nearly $50,000, included $130 for Squirts, $164 for Pee-Wees and $173 for Bantams.

Registration will take place Thursday, Oct. 5, during the first TRFAHA Hockey Night at the Sports Arena. The evening will include TRFAHA registration, skate exchange and pizza sale fund-raising kickoff from 5:30 to 9 p.m., plus a barbecue dinner, including pot-luck beans, salads and deserts supplied by TRFAHA parents, from 6 to 7:30 p.m.

A fund-raising venture for TRFAHA, the dinner is open to the public. Dinner tickets, priced at $10 for a family and $2.50 for individuals, are available from TRFAHA members and will be on sale at the arena Thursday.

Door prizes will be awarded.

Registration will also take place Thursday for the annual Prowler Clinic for Squirts, Pee-Wees and Bantams, scheduled to be held Oct. 23-29 in the Old Arena. Cost of the clinic is $15.

Ice will be in the Old Arena Oct. 17.

Head coaching assignments for the 1989-90 TRFAHA season, it was announced Monday, will find Jeff Tunberg and Mark Enge returning at the Bantam A and Bantam B levels, respectively, while Ron Novak and Art Cloutier return at the Pee-Wee A and Pee-Wee B levels, respectively. If registration numbers are high enough to warrant a second Bantam B team, Bill Walsh will take that head coaching position. A coach will be named at a later date for a second Pee-Wee B team if the additional team is needed to accommodate the registration figures. Walsh coached the second Pee-Wee B team last winter. There was just one TRFAHA Bantam B team a year ago.

Board of directors for the 1989-90 TRFAHA season includes Larry Lee, president; Linnea Enge, vice-president; Marsha Boldt, secretary; and John Larson, treasurer. Novak is TRFAHA youth hockey director.

Area Nine-Man High School Football . . .

Skippers Face Stonger Teams

Eldon Sparby knows the honeymoon is over. Sparby's unbeaten Middle River/Strandquist nine-man high school football team will put its 5-0 mark on the line Friday when the Skippers play a 4-1 Hallock/Kennedy team on the road.

Sparby admits he couldn't have drawn up a better success formula for his 1989 team that gained momentum and acquired confidence in beating Kittson County North 28-14, Stephen 29-6, Valley North 38-0, Tri-County 41-12 and Badger/Greenbush 14-6.

And the Skippers came out of it without suffering any major injuries.

But over the final weeks of the 1989 regular season schedule Middle River/Strandquist must sink or swim against the better teams in the Top of the State Conference, including Grygla/Goodridge, Hallock/Kennedy and Argyle, along with a match-up with area rival Marshall County Central. And three of those four games will be on the road.

First the Skippers must face a Hallock/Kennedy team that blitzed Marshall County Central last week 57-24. Then comes a home game against Argyle, a visit to Marshall County Central and a season finale vs. Grygla/Goodridge, the only other unbeaten team in the Top of the State Conference, in Grygla Oct. 24.

Elsewhere Friday, Marshall County Central (1-4) visits Argyle (3-2), Badger/Greenbush (1-4) hosts Kittson County North (3-2), Valley North (0-5) entertains Grygla/Goodridge (5-0) and Tri-County (1-4) will be at Stephen (2-3).

Last week, in addition to the Middle River/Strandquist and Hallock/Kennedy wins over Badger/Greenbush and Marshall County Central, respectively, Grygla/Goodridge handled Argyle 36-14, Stephen stopped Valley North 42-16 and Kittson County-North shut out Tri-County 24-0.

In the North Tri-County Conference Friday, Red Lake County Central (3-2) hosts Redlake (0-5), Clearbrook/Gonvick-Trail (3-2) entertains Fisher/Climax (3-2), Norman County West (1-4) will be at Ulen-Hitterdahl (1-4) and Win-E-Mac (4-1) will host Kelliher/Northome (3-2).

Last week, Red Lake County Central shut out Norman County West 31-0, Win-E-Mac got by Clearbrook/Gonvick-Trail 28-24, Ulen-Hitterdahl out-scored Redlake 58-20 and Fisher/Climax defeated Kelliher/Northome 26-14.

THE TIMES
YOU CAN'T AFFORD TO BE WITHOUT IT!
681-4450

THE '90's ARE COMIING

WE'RE SELLING OUT THE '89's TO MAKE ROOM FOR THE 1990's.
GREAT SAVINGS ON REMAINING 1989's PLUS NEW TRADE-INS ARRIVING DAILY!

JUST ARRIVED 1990's

1990 PLYMOUTH ACCLAIM Black Cherry ... $15,518
1990 CHRYSLER LEBARON COUPE Maroon ... $19,868
1990 DODGE DAKOTA Red $1,500 REBATE ... $15,443
1990 DODGE PICKUP 4x4 Grey $2,000 REBATE ... $19,709

NEW 1989's

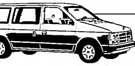

CASH REBATES – OR – LOW FINANCING!

1989 DODGE COLT 2 Dr., Blue $500 REBATE ... $ 7,663
1989 DODGE SPIRIT LE 4 Dr., Blue $500 REBATE ... $14,080
1989 CHRYSLER LEBARON COUPE $2,000 REBATE ... $17,498
1989 CHRYSLER LEBARON GTS 4 Dr. $1,000 REBATE ... $16,718
1989 DODGE DYNASTY LE 4 Dr., Blue $500 REBATE ... $17,685
1989 PLYMOUTH VOYAGER LE Grey, Demo ... $19,842
1989 PLYMOUTH VOYAGER Red ... $15,387
1989 DODGE CARAVAN LE 2-Tone Red ... $17,982
1989 DODGE DAKOTA Grey $1,500 REBATE ... $14,446
1989 DODGE D150 PICKUP Blue, Demo $2,000 REBATE ...

SPECIAL FACTORY SALE CARS

Big Savings On These 1989 and 1988 Factory Cars

1989 DODGE ARIES 4 Dr., Silver ... $ 8,995
1989 DODGE SHADOW 4 Dr., Red ... $ 9,995
1989 DODGE SPIRIT 4 Dr., Dark Blue ... $11,500
1989 DODGE SPIRIT 4 Dr., Ice Blue ... $11,500
1989 DODGE SPIRIT 4 Dr., Grey ... $11,500
1989 CHRYSLER LEBARON CONVERTIBLE 4 Dr ... $14,700
1989 DODGE LANCER 4 Dr., Blue ... $12,995
1989 CHRYSLER NEW YORKER 4 Dr., Grey ... $17,500
1988 DODGE SHADOW 4 Dr., Brown ... $ 8,995
1988 DODGE SHADOW SHELBY 2 Dr., White ... $10,995
1988 DODGE DAYTONA SHELBY 2 Dr., Red ... $12,995

PREOWNED CARS & TRUCKS

1988 PLYMOUTH CARAVELLE 4 Dr., Maroon ... $ 9,785
1986 DODGE LANCER ES 4 Dr., Black ... $ 7,500
1986 OLDSMOBILE FIRENZA 4 Dr., Blue ... $ 5,895
1985 PONTIAC FIERO 2 Dr., Red ... $ 7,595
1984 LINCOLN CONTINENTAL 4 Dr., Green ...
1981 PLYMOUTH HORIZON 4 Dr., Blue ... $ 1,795
1980 FORD FAIRMONT 4 Dr., Blue ... $ 895
1979 CHRYSLER NEWPORT 4 Dr., Green ... $ 1,195
1979 CHRYSLER NEW YORKER 4 Dr., Blue ... $ 2,995
1973 CHRYSLER WAGON 4 Dr., Brown ... $ 1,995
1951 FORD 4 Dr., Blue ... $ 695
1985 BUICK PARK AVENUE 4 Dr., Blue ...
1985 CHEVROLET BLAZER White ... $ 9,495
1983 FORD F150 PICKUP Orange ... $ 4,995

WESTSIDE MOTORS, INC

RON NELSON ROGER SHAFFER ROGER HOLE

7/70 LIMITED WARRANTY

CHRYSLER, PLYMOUTH, DODGE AND DODGE TRUCKS
Service, Sales and Leasing – Nobody Does It Better!
Highway 1 and 59 West 681-4303 Thief River Falls

Sports Briefs

Bergland Cut

Thief River Falls native Tim Bergland was cut from the Rochester of the American Hockey League by the National Hockey League Washington Capitals.

Bergland, who played the entire Washington training camp, including a training camp game against the Soviet Union, was one of 19 players cut from the Washington roster at the end of the 1989-90 NHL training camp at the Capitals' top minor league team.

A former Thief River Falls and University of Minnesota skater, Bergland served as a captain at Rochester last year.

Tennis Cancelled

Cold weather Thursday forced Affiliated Tennis to cancel its Thief River Falls vs. Bemidji girls high school tennis match.

JV Drops Game

Warroad edged the Thief River Falls junior varsity high school football team 14-6 Tuesday at Proctor Park.

TRF's only touchdown run by Tracy Tapio pulled Thief River Falls within 8-6 at halftime, but the entry second half scoring was a long touchdown run by Warroad midway through the third quarter.

Thief River Falls, 2-4 for the season, will host Blue Ground Parks Monday at 3 p.m.

Freshmen Win

A 43-8 win at Bemidji Tuesday improved the Thief River Falls ninth grade football team, 4-1.

Jason Erv touchdown passes to Jared Gaughenty crossing 35 yards and Ross Bold for 25 yards, plus a Bold 2-point conversion run, all in the first, gave Thief River Falls a 16-0 first quarter lead.

A 9-yard touchdown run by Trevor Haugen and a conversion run by Erv made it 24-0 at halftime.

Erv's tender basics on touchdown runs of 20 and 60 yards in the second resumed in the third period.

A 40-yard touchdown run by Kevin Johnson set a conversion kick by Bryan Bergeron and cleared out the Thief River Falls bench.

Thief River Falls hosts the Grand Forks South Junior High freshmen Thursday at 4:15 p.m. at Fowler Field.

Franklin Pool Schedule

Thursday, Oct. 5 - 6 p.m. open swim; 7 p.m. 100 open team vs Alexander; 8:30 p.m. open swim.
Friday, Oct. 6 - 6:30-7:45 p.m. lap swim; 8:30-10:30 p.m. open swim.
Saturday, Oct. 7 - 1-3 p.m. open swim; 7 p.m. open swim.
Sunday, Oct. 8 - 1-3:30 p.m. open swim; 7 p.m. open swim.
Monday, Oct. 9 - 6:30-7:45 p.m. open swim; 8:30-10:30 p.m. open swim.
Thursday, Oct. 5 p.m. swim vs. Wright County.

Our Saviour's Christian Academy of Thief River Falls won championship honors Saturday at the Crookston invitational high school soccer tournament in International Falls. The Crusaders beat Karlstad 5-1in the opening round semifinals and shut out International Falls 5-0 in the finals. Pictured are Karlstad players and Crusaders. Members of the title-winning team include, front row left to right, Danita Jorgenson, Robin Zak, Alison Lundeen, Angela Harding and Laura Toner; back row left to right, coach Kelly McIntosh, Mark Thochman, Johnathan Brown, Jason Peggen, Brian Kadling, Shannon Brekke, Larry Mosdrill, Seth Anderson, Eirwen Hanson and Steven McIntosh. The 5-0 Crusaders will host Karlstad Thursday at 3:00 p.m. and will entertain International Falls the following Tuesday at 3:00 p.m. Our Saviour's Christian Academy held tourney honors for the school last south of Thief River Falls off Highway 59. Spectators are welcome.

Wolverines Lose 3-2 Volleyball Match

A 2-1 lead slipped away Monday night as Bemidji edged Thief River Falls junior high school volleyball match 3 Warroad.

Warroad won 15-6, 12-15, 14-16, 9-1, 15-5.

Grygla/Gonvick/Gatzke, a 3-0 winner over Warroad Monday night, will host Bemidji at 7:30 p.m. Thursday.

Sara Kaalmoch turned in an outstanding performance for the winners with 12 kills, 5 left blocks, 12 left digs, 3 right digs, 3 aces and 14 for 14 serving in the service line.

Shah Blatnes and Lisa Myers had strong floor games, said Hoover, who lists Mary Moniuszko strongboard 5 kills and 3 blocks and Jenny Brekke was solid at the service position.

Chelsea Bergquist, Jenny Brekke, Mary Moniuszko and Lisa Myers were solid at the service position.

Chelsea Bergquist, Jenny Brekke, Mary Moniuszko and Lisa Myers were solid at the service position.

Grygla/Gonvick/Gatzke - Thief River Falls junior high volleyball match in Warroad.

Warroad won 15-6, 12-15, 14-16, 9-1, 15-5.

Grygla/Gonvick/Gatzke, a 3-0 winner over Warroad Monday night, will host Bemidji at 7:30 p.m. Thursday.

Sara Kaalmoch turned in an outstanding performance for the winners with 12 kills, 5 left blocks, 12 left digs, 3 right digs, 3 aces and 14 for 14 serving in the service line.

Shah Blatnes and Lisa Myers had strong floor games, said Hoover, who lists Mary Moniuszko strongboard 5 kills and 3 blocks and Jenny Brekke was solid at the service position.

Chelsea Bergquist, Jenny Brekke, Mary Moniuszko and Lisa Myers were solid at the service position.

Grygla/Gonvick/Gatzke - Thief River Falls junior high volleyball match in Warroad.

Warroad won 15-6, 12-15, 14-16, 9-1, 15-5.

Grygla/Gonvick/Gatzke, a 3-0 winner over Warroad Monday night, will host Bemidji at 7:30 p.m. Thursday.

Sara Kaalmoch turned in an outstanding performance for the winners with 12 kills, 5 left blocks, 12 left digs, 3 right digs, 3 aces and 14 for 14 serving in the service line.

Shah Blatnes and Lisa Myers had strong floor games, said Hoover, who lists Mary Moniuszko strongboard 5 kills and 3 blocks and Jenny Brekke was solid at the service position.

Chelsea Bergquist, Jenny Brekke, Mary Moniuszko and Lisa Myers were solid at the service position.

Goose Hunters Have Successful '89 Opener

Information gathered by wildlife authorities in the area during the goose hunting season which ended Sunday indicate hunting season opener had enjoyed one of the most successful openings in recent years.

Officials of Agassiz National Wildlife Refuge in Middle River, Minnesota, Manitoba, and Saskatchewan, where about 33,000 Canada geese in the area prior to the season, reported killed 13,000 in Agassiz and 10,000 in Thief River Falls. Officials said the number was about 3,000 more than last year and Thief Lake about 3,500 more—bigger numbers at both areas than in a normal year.

Ken Tetzlaff, manager at Thief Lake, said the numbers indicate "hunters seem to be 'really good.' Only half the blinds on the refuge had hunters and were in use (42 of 85 on Saturday and 30 on Sunday) and hunters seemed to be getting their limits. Last year the refuge had hunters use canoes was only 12 per cent.

On the reminder of the management area, including the open portion of the lake and surrounding farmlands, hunters numbered 1,500 Saturday for the weekend. Success was 70 per cent on Saturday and dropped off to 32 per cent on Sunday, Tetzlaff said. He added that the Kittson River Valley area had a good opener with a success of about 70 per cent for the weekend.

While many of the blue and snow geese appear to have left with the cold weather and strong northwest blowing southeastern wind Sunday Tetzlaff said that counts Tuesday morning showed about 600 remained. Canada geese numbers of 3,000 were in the area Tuesday, he said.

Tetzlaff said the opener was the new regime had arrived to replace the retired hall left.

Manager Joe Kroon at Agassiz said the refuge had a good opener for a number of reasons. Good weather from Sunday night or Monday, which made hunting conditions seem to have been high, he noted, the amount of hunting pressure was reduced down substantially from a year ago when the goose season also opened a week in advance of the duck season.

Kroon said that there appear to be large areas of private land which are not being hunted, especially a few miles from the refuge headquarters. Kroon said hunters seem to be a smaller number of hunters that were seen in prior years.

Clayton Freyman, area wildlife manager for the Minnesota Department of Natural Resources in Thief River Falls, said he felt the weekend would be a reasonably accurate figure. He said it would be about three times heavier than in the past several years, although there could be heavier pressure yet on the hunters.

Freyman said he felt the success to large goose numbers in the area for the opener. Frequently there is a large influx in the goose population in the area just after the opener. Last year the population was down to about 1,000 to 12 per cent.

FAN BUSES
Watch The Football Players In Action
Fri., Oct. 13 - Fergus Falls
Leave L.L.D. at 3:30 P.M.
Wed., Oct. 18 E.C. Yorker
Leave L.L.D. at 6:00 P.M.
$2.00

AMERICAN LEGION
THIEF RIVER FALLS POST #117
WEEKLY SPECIALS
TUES. ..... Ham Steak
WED. ..... Chicken Kiev
THURS. ..... Liver & Onions
SAT. ..... Barbecued Ribs
Thurs.-Fri.-Sat. ..... PRIME RIB
HAMBURGERS SERVED
SATURDAYS 11:00 A.M. TO 1:30 P.M.

Thief River Falls, Minn.
ELKS CLUB
SERVED EVERY SATURDAY 11:30 A.M. - 1:00 P.M.
Hamburgers
SERVED THURSDAY & FRIDAY 5:30 - 9:00 P.M.
Steak, Shrimp, Chicken Kiev
Pork Chops & Ferm Burgers

miz Ellies
Steakhouse & Lounge
Goodridge, MN 378-4124
Sat., Oct. 7 • 9-1 • Sun., Oct. 8 • 8-12
"BOTTOM LINE"
Dining Room Open Friday, Saturday & Sunday ~5:00 P.M.

DANCE
SATURDAY, OCT. 7
"RAMBLING FEVER"
9 - 1
AMERICAN LEGION CLUB
MIDDLE RIVER, MN

8 USED 1989's IN STOCK!
1989-CHEV. CAMARO, Wire Company Car, 3,000 Miles, Loaded, 305, V-8
2—1989-CHEV. LUMINA, 1-EURO, 4-Dr., 3,000 Miles, 1-REGULAR 4-Dr., 11,000 Miles, Both V-6's
2—1989-CHEV. CORSICAS, 1—9,000 Miles, 1—3,000 Miles
1989-CHEV. CAVALIER, 4-Dr., Air, Tilt, Cruise
2—1989-CHEV. NEW PICKUPS LEFT, 1-4x4, A.T., V-8, 1-A.T., 2-Wheel Drive, 1-5-Speed, V-6
STOP IN AND TEST DRIVE THE 1990's
1988-CHEV. BERETTA, 2-Dr., 11,000 Miles
1988-OLDS. DELTA 88, 4-Dr., 1-Owner, Clean
1987-CHEV. CELEBRITY, 4dr., Tilt, Cruise, A.T
1987-BUICK CAPRICE, 4-Dr., 28,000 Miles
1987-BUICK CENTURY, 4-Dr., Air, Tilt, Cruise
1987-BUICK LeSABRE, Loaded, Local Car
1986-FORD TEMPO, 2dr., 4-Cyl., Air, Tilt, Cruise, Locks
1986-CHEV. 4X4 SILVERADO, Loaded, 20,000 Miles, 305, V-8, Local Truck
1986-SKYHAWK WAGON, Local Owner
1986-BUICK LeSABRE, 4-Dr., Local Car
1986-FORD TAURUS, 4-Dr., Cruise, A.T.
1986-BUICK PARK AVENUE, Local Car, Loaded
1985-BUICK CENTURY, 4-Dr., Loaded
1985-FORD LTD., Brr., 4-Dr., Local Car.
1985-CHEV. 4X4 SCOTTSDALE, Dual Tanks, 305, A.T., 1 Owner, Local Truck, 56,000 Miles
1985-CHEV. S-10 BLAZER 4X4, V-6, 5-speed
1984-PONTIAC G000, 4-Dr., Air, A.T., Cruise
1981-OLDS CUTLASS, 4-Dr.
1980-BUICK CENTURY, 4-Dr.
1977-CHEV. MONTE CARLO
THIBERT'S CHEV., BUICK & RV
Red Lake Falls, MN 253-2171

DANCE
Saturday, Oct. 7th
Music By
"SMOKEY MT. BOYS"
9 'til 1
EAGLES CLUB
THIEF RIVER FALLS

BEST WESTERN INN
WHERE EVERYBODY IS SOMEBODY
HWY. 32 S. 681-7555 T.R.FALLS
Come Out Sunday, October 8th And
SHARE THANKSGIVING WITH OUR GUESTS FROM CANADA!
We'll Be Serving Turkey, Ham And The Trimmings From 11:00 A.M. - 2:00 P.M.
Don't Forget Our Delicious Breakfast Buffet
Served From 5:30 A.M. - 11:00 A.M.
IT'S BACK. . . .
"TACOS & TRIVIA!"
Every Monday Night Starting AT 5:30 P.M Great Fun For Teams Or Individuals!
CALICO & CLYDE HAVE RETURNED AS OF TUESDAY, OCT. 3rd, STOP OUT!
APPEARING THIS WEEK IN OUR LOUNGE
"LITTLE SISTER"
Wednesday, Oct. 4th - Saturday, Oct. 7th

FISH FRY
SERVING WALLEYE FILE
DANCE
Friday, October 7th
Music By:
"HORIZON"
9-1
V.F.W. CLUB
THIEF RIVER FALLS

Thief River Falls Bowling Leagues

Bernal League	Wins	Losses
Hometown Grocery	12	4
Ski Doo Inn	12	4
Pizza Hut	11	5
Hometown	10	6
Hometown Clothing	10	6
Dairy Queen	9	7
Minute Image	9	7
Bernal	7	9
Bernal Bowling Scores		
Nancy Bernard	122-139-145-426	
Kathy Hanson	137-127-150-414	
Kathy Bernard	134-135-135-404	
Peggy Bergquist	144-129-125-398	
Jean Bernard	127-127-127-381	
Bernard Bowling Scores		
Dennis Swanson	189	
Ron Hanson	187	
Ron Bernard	185	
Bernard Bowling Scores		
Bernard Business League		
Sundance A-A	21	11
Sundance Cafe	20	12
Sundance	19	13
Sundance Lounge	18	14
Sundance Motel	17	15
Sundance Motel	16	16
Sundance Motel	15	17
Sundance Motel	14	18
Lang Garage	13	19
Lang Garage	12	20
Craig Pederson	11	21
Bernard Bowling Scores		
Gordon Pederson	202-201-206-607	
Craig Pederson	201-201-201-603	
Ron Bernard	185-185-185-555	
Bernard Bowling Scores		
Jeff's Decorating	21	11
Pledge Home & Rental	20	12
Jeff's Decorating	19	13
Jeff's Decorating	18	14
Jeff's Decorating	17	15
Jeff's Decorating	16	16
Jeff's Decorating	15	17
Jeff's Decorating	14	18
Jeff's Decorating	13	19
Jeff's Decorating	12	20
Jeff's Decorating	11	21
Bernard Bowling Scores		
Tweedie Realtors Company		
Jeff's Decorating	21	11
Pledge Home & Rental	20	12
Jeff's Decorating	19	13
Jeff's Decorating	18	14
Jeff's Decorating	17	15
Jeff's Decorating	16	16
Jeff's Decorating	15	17
Jeff's Decorating	14	18
Jeff's Decorating	13	19
Jeff's Decorating	12	20
Jeff's Decorating	11	21
Bernard Bowling Scores		
Nancy Bernard	122-139-145-426	
Kathy Hanson	137-127-150-414	
Kathy Bernard	134-135-135-404	
Peggy Bergquist	144-129-125-398	
Jean Bernard	127-127-127-381	
Bernard Bowling Scores		
Dennis Swanson	189	
Ron Hanson	187	
Ron Bernard	185	
Bernard Bowling Scores		
Bernard Business League		
Sundance A-A	21	11
Sundance Cafe	20	12
Sundance	19	13
Sundance Lounge	18	14
Sundance Motel	17	15
Sundance Motel	16	16
Sundance Motel	15	17
Sundance Motel	14	18
Lang Garage	13	19
Lang Garage	12	20
Craig Pederson	11	21
Bernard Bowling Scores		
Gordon Pederson	202-201-206-607	
Craig Pederson	201-201-201-603	
Ron Bernard	185-185-185-555	
Bernard Bowling Scores		
Jeff's Decorating	21	11
Pledge Home & Rental	20	12
Jeff's Decorating	19	13
Jeff's Decorating	18	14
Jeff's Decorating	17	15
Jeff's Decorating	16	16
Jeff's Decorating	15	17
Jeff's Decorating	14	18
Jeff's Decorating	13	19
Jeff's Decorating	12	20
Jeff's Decorating	11	21
Bernard Bowling Scores		
Tweedie Realtors Company		

Wrestlers Lounge	Wins	Losses
Dairy Queen	21	11
Ski Doo Inn	20	12
Hometown Grocery	19	13
Hometown	18	14
Dairy Queen	17	15
Bernard	16	16
Hometown Clothing	15	17
Minute Image	14	18
Bernard	13	19
Bernard Bowling Scores		
Dan Wolfsteller	192-192-192-576	
Dennis Swanson	189-189-189-567	
Ron Hanson	187-187-187-561	
Ron Bernard	185-185-185-555	
Bernard Bowling Scores		
Dennis Swanson	189	
Ron Hanson	187	
Ron Bernard	185	
Bernard Bowling Scores		
Bernard Business League		
Sundance A-A	21	11
Sundance Cafe	20	12
Sundance	19	13
Sundance Lounge	18	14
Sundance Motel	17	15
Sundance Motel	16	16
Sundance Motel	15	17
Sundance Motel	14	18
Lang Garage	13	19
Lang Garage	12	20
Craig Pederson	11	21
Bernard Bowling Scores		
Gordon Pederson	202-201-206-607	
Craig Pederson	201-201-201-603	
Ron Bernard	185-185-185-555	
Bernard Bowling Scores		
Jeff's Decorating	21	11
Pledge Home & Rental	20	12
Jeff's Decorating	19	13
Jeff's Decorating	18	14
Jeff's Decorating	17	15
Jeff's Decorating	16	16
Jeff's Decorating	15	17
Jeff's Decorating	14	18
Jeff's Decorating	13	19
Jeff's Decorating	12	20
Jeff's Decorating	11	21
Bernard Bowling Scores		
Tweedie Realtors Company		
Jeff's Decorating	21	11
Pledge Home & Rental	20	12
Jeff's Decorating	19	13
Jeff's Decorating	18	14
Jeff's Decorating	17	15
Jeff's Decorating	16	16
Jeff's Decorating	15	17
Jeff's Decorating	14	18
Jeff's Decorating	13	19
Jeff's Decorating	12	20
Jeff's Decorating	11	21
Bernard Bowling Scores		
Tweedie Realtors Company		

Bernard Bowling	Wins	Losses
Dairy Queen	21	11
Ski Doo Inn	20	12
Hometown Grocery	19	13
Hometown	18	14
Dairy Queen	17	15
Bernard	16	16
Hometown Clothing	15	17
Minute Image	14	18
Bernard	13	19
Bernard Bowling Scores		
Jim Bernard	192-192-192-576	
Dennis Swanson	189-189-189-567	
Ron Hanson	187-187-187-561	
Ron Bernard	185-185-185-555	
Bernard Bowling Scores		
Dennis Swanson	189	
Ron Hanson	187	
Ron Bernard	185	
Bernard Bowling Scores		
Bernard Business League		
Sundance A-A	21	11
Sundance Cafe	20	12
Sundance	19	13
Sundance Lounge	18	14
Sundance Motel	17	15
Sundance Motel	16	16
Sundance Motel	15	17
Sundance Motel	14	18
Lang Garage	13	19
Lang Garage	12	20
Craig Pederson	11	21
Bernard Bowling Scores		
Gordon Pederson	202-201-206-607	
Craig Pederson	201-201-201-603	
Ron Bernard	185-185-185-555	
Bernard Bowling Scores		
Jeff's Decorating	21	11
Pledge Home & Rental	20	12
Jeff's Decorating	19	13
Jeff's Decorating	18	14
Jeff's Decorating	17	15
Jeff's Decorating	16	16
Jeff's Decorating	15	17
Jeff's Decorating	14	18
Jeff's Decorating	13	19
Jeff's Decorating	12	20
Jeff's Decorating	11	21
Bernard Bowling Scores		
Tweedie Realtors Company		

Bernard Bowling	Wins	Losses
Dairy Queen	21	11
Ski Doo Inn	20	12
Hometown Grocery	19	13
Hometown	18	14
Dairy Queen	17	15
Bernard	16	16
Hometown Clothing	15	17
Minute Image	14	18
Bernard	13	19
Bernard Bowling Scores		
Jim Bernard	192-192-192-576	
Dennis Swanson	189-189-189-567	
Ron Hanson	187-187-187-561	
Ron Bernard	185-185-185-555	
Bernard Bowling Scores		
Dennis Swanson	189	
Ron Hanson	187	
Ron Bernard	185	
Bernard Bowling Scores		
Bernard Business League		
Sundance A-A	21	11
Sundance Cafe	20	12
Sundance	19	13
Sundance Lounge	18	14
Sundance Motel	17	15
Sundance Motel	16	16
Sundance Motel	15	17
Sundance Motel	14	18
Lang Garage	13	19
Lang Garage	12	20
Craig Pederson	11	21
Bernard Bowling Scores		
Gordon Pederson	202-201-206-607	
Craig Pederson	201-201-201-603	
Ron Bernard	185-185-185-555	
Bernard Bowling Scores		
Jeff's Decorating	21	11
Pledge Home & Rental	20	12
Jeff's Decorating	19	13
Jeff's Decorating	18	14
Jeff's Decorating	17	15
Jeff's Decorating	16	16
Jeff's Decorating	15	17
Jeff's Decorating	14	18
Jeff's Decorating	13	19
Jeff's Decorating	12	20
Jeff's Decorating	11	21
Bernard Bowling Scores		
Tweedie Realtors Company		

Bernard Bowling	Wins	Losses
Dairy Queen	21	11
Ski Doo Inn	20	12
Hometown Grocery	19	13
Hometown	18	14
Dairy Queen	17	15
Bernard	16	16
Hometown Clothing	15	17
Minute Image	14	18
Bernard	13	19
Bernard Bowling Scores		
Jim Bernard	192-192-192-576	
Dennis Swanson	189-189-189-567	
Ron Hanson	187-187-187-561	
Ron Bernard	185-185-185-555	
Bernard Bowling Scores		
Dennis Swanson	189	
Ron Hanson	187	
Ron Bernard	185	
Bernard Bowling Scores		
Bernard Business League		
Sundance A-A	21	11
Sundance Cafe	20	12
Sundance	19	13
Sundance Lounge	18	14
Sundance Motel	17	15
Sundance Motel	16	16
Sundance Motel	15	17
Sundance Motel	14	18
Lang Garage	13	19
Lang Garage	12	20
Craig Pederson	11	21
Bernard Bowling Scores		
Gordon Pederson	202-201-206-607	
Craig Pederson	201-201-201-603	
Ron Bernard	185-185-185-555	
Bernard Bowling Scores		
Jeff's Decorating	21	11
Pledge Home & Rental	20	12
Jeff's Decorating	19	13
Jeff's Decorating	18	14
Jeff's Decorating	17	15
Jeff's Decorating	16	16
Jeff's Decorating	15	17
Jeff's Decorating	14	18
Jeff's Decorating	13	19
Jeff's Decorating	12	20
Jeff's Decorating	11	21
Bernard Bowling Scores		
Tweedie Realtors Company		

Bernard Business League		
Sundance A-A	21	11
Sundance Cafe	20	12
Sundance	19	13
Sundance Lounge	18	14
Sundance Motel	17	15
Sundance Motel	16	16
Sundance Motel	15	17
Sundance Motel	14	18
Lang Garage	13	19
Lang Garage	12	20
Craig Pederson	11	21
Bernard Bowling Scores		
Gordon Pederson	202-201-206-607	
Craig Pederson	201-201-201-603	
Ron Bernard	185-185-185-555	
Bernard Bowling Scores		
Jeff's Decorating	21	11
Pledge Home & Rental	20	12
Jeff's Decorating	19	13
Jeff's Decorating	18	14
Jeff's Decorating	17	15
Jeff's Decorating	16	16
Jeff's Decorating	15	17
Jeff's Decorating	14	18
Jeff's Decorating	13	19
Jeff's Decorating	12	20
Jeff's Decorating	11	21
Bernard Bowling Scores		
Tweedie Realtors Company		

Bernard Business League		
Sundance A-A	21	11
Sundance Cafe	20	12
Sundance	19	13
Sundance Lounge	18	14
Sundance Motel	17	15
Sundance Motel	16	16
Sundance Motel	15	17
Sundance Motel	14	18
Lang Garage	13	19
Lang Garage	12	20
Craig Pederson	11	21
Bernard Bowling Scores		
Gordon Pederson	202-201-206-607	
Craig Pederson	201-201-201-603	
Ron Bernard	185-185-185-555	
Bernard Bowling Scores		
Jeff's Decorating	21	11
Pledge Home & Rental	20	12
Jeff's Decorating	19	13
Jeff's Decorating	18	14
Jeff's Decorating	17	15
Jeff's Decorating	16	16
Jeff's Decorating	15	17
Jeff's Decorating	14	18
Jeff's Decorating	13	19
Jeff's Decorating	12	20
Jeff's Decorating	11	21
Bernard Bowling Scores		
Tweedie Realtors Company		

TRF Swimmers

(Continued from Page 10)

Sauerkraut, 18-1; Ken Gehrman, Jason Hill, 15-4; Gene Gehrman, Tiffy Gehrman, 14-5.

Jason Hill, Tiffy Gehrman, 13-6; Ken Gehrman, Jason Hill, 12-7; Gene Gehrman, Tiffy Gehrman, 11-8; Ken Gehrman, Jason Hill, 10-9; Gene Gehrman, Tiffy Gehrman, 9-10; Ken Gehrman, Jason Hill, 8-11; Gene Gehrman, Tiffy Gehrman, 7-12; Ken Gehrman, Jason Hill, 6-13; Gene Gehrman, Tiffy Gehrman, 5-14; Ken Gehrman, Jason Hill, 4-15; Gene Gehrman, Tiffy Gehrman, 3-16; Ken Gehrman, Jason Hill, 2-17; Gene Gehrman, Tiffy Gehrman, 1-18.

Tiffy Gehrman, Jason Hill, 0-19.

Area Volleyball

(Continued from Page 14)

the game.

"We started out well the first game and a half," said Jorgenson, whose team, five-up, on the bench in that game, "but we didn't have the right attitude to defend the final point cutter-back.

"We started a little slow," noted Munson, "but I guess we looked good."

Medicinely play included 14 spectator points for the Noadles, who are 13-3 for the year. The Wolverines fell to 2-12.

Grygla Highland and Kittly Strathy played well on defense at the end for the Wolverines, said Munson.

Marshall County Central will play Lake of the Woods Tuesday in Baudette. Grygla/Gonvick will visit Badger Thursday in Goodridge.

Outdoor News

DNR Auction Buffalo

Highseat buffalo will be auctioned off Oct. 18 at Blue Mounds State Park, which is tucked southeast of Luverne. Auctions may be viewed from 8 a.m. to 1 p.m. on the day of the sale. The auction will begin at 1 p.m.

Animals to be sold include seven bulls, one bull calf, 12 cows, 3 heifers and 10 bulls, calves, heifers, cows, two 30-month-old heifers, three 30-month-old bulls and two mature cows that are nine years old.

All animals have been tested for tuberculosis, brucellosis and anaplasmosis.

Minnesota Department of Natural Resources (DNR) limits the buffalo herd to 200 animals. Any surplus animals have to be bred, sold, sold to Blue Mountain Buffalo Ranch or slaughtered.

Most of the animals sold are used for breeding stock, although buffalo are becoming increasingly popular for (MB) low-cholesterol meat.

DNR NEWS

Life Preserver Law

Minnesota Department of Natural Resources (DNR) safety officials are reminding waterfowl hunters that they are required to carry life preservers on open duck blinds.

"Hunters are reminded that the safety state this did not require life jackets or flotation cushions be used by duck hunters in their blinds," said Tim Smalley, DNR boating safety coordinator.

"When the first laws were passed in Minnesota requiring boats to be registered, duck boats were exempt from the definition of watercraft," Smalley said. "Unfortunately, duck hunters have been exempted from the boats from carrying personal flotation devices (PFDs or life preservers). As a unwritten consequence, 27 duck hunters drowned between 1976 and 1986 in Minnesota, 26 without PFDs. None of the drowning victims were wearing a PFD at the time."

In 1988, a new law went into effect that requires duck hunters in large-size boats to have a PFD available for each person in the boat. Smalley said that as a result of the passage of that law and an extensive educational campaign, there were no boating fatalities or near-drownings in duck hunting accidents.

Two weddings are sold for the purpose of information, and course quand (wonderness - rhetoricity), soil and water conservation, and wildlife habitat and cover for wildlife. The tract may not be planted for annual crop production, but hay and weed cutting are allowed.

Bids, sealed or substitutions, of 30 days of receipt of the original order will not be permitted after 30 days of receipt of the original order and will be returned unopened.

Bids will be opened at 1:00 p.m., Friday. The minimum order is 500 bushels.

Dry cold-water storageare were mostly found during duck season, even extensive wildlife habitat, which would have a very difficult time finding a suitable habitat. Contact Jim Johnson at (218) 253-3183 or DNR Forestry 300 Lafayette Road, St. Paul, MN 55155-4044, (612) 296-4460

THIEF RIVER FALLS AMATEUR HOCKEY ASSOCIATION
HAS SET THE FOLLOWING FEE SCHEDULE FOR THE 1989-90 TRFAHA SEASON
TBW MITES (6 & Under) $15
TBW MITES (7-8-Year-Olds) $20
SQUIRTS (9-10-Year-Olds) $25
PEE WEES (11-12-Year-Olds) $40
BANTAMS (13-14-Year-Olds) $40
TRFAHA REGISTRATION WILL TAKE PLACE THURSDAY OCT. 5, FROM 5:30 TO 9 P.M. AT THE SPORTS ARENA.
REGISTRATION FOR SQUIRTS, PEE-WEES AND BANTAM PROWLER HOCKEY CLINIC WILL ALSO TAKE PLACE THURSDAY. Cost: $15 Per Player

THE SHERWIN LINTON SHOW
Will Be At The Goodridge Liquor Store
Friday, October 6th
9-1

THIEF RIVER FALLS
Amateur Hockey Association Invites You To A . . . . .
HOCKEY HAPPENING!
Thurs., Oct. 5th
SPORTS ARENA
5:30-9:00 P.M.
•TRFAHA Registration
•TRFAHA Skate Exchange
• Door Prizes
6:00-7:30 P.M.
• Dinner Open To The Public
Barbecues, Beans, Salads & Desserts
Dinner Tickets:
Family: $10
Individual: $2.50
Available At Door

PENNY'S PLACE
ST. HILAIRE, MN • 964-5250
Mon. — 7 a.m.-7p.m.
Tues.-Thurs. — 7 a.m.-9 p.m.
Fri. — 7 a.m.-1 a.m.
Sat. — 9 a.m.-1 a.m.
Sun. — 9 a.m.-7:30 p.m.
WEEKEND DANCE ON SATURDAY NIGHTS
WEEKDAY SPECIALS
• BREAKFAST
• SANDWICHES
• DELI
• VIDEO GAMES
KEG BEER WEEKENDS
TAKE OUT ORDERS AVAILABLE—PART STORES
HOME BAKED PASTRIES
Pri.-Sun. Dinner Specials:
SUN., OCT. 8th
HUNTER'S DELUXE
OPEN MONDAYS
BIG SCREEN TV FOR ALL SPORTS FANS
ALL OCT. 7th - 9-1
& SUN. OCT. 8th - 5-1
"NIGHTWATCH"

ONLY 6 LEFT
THESE VEHICLES WILL BE SOLD!!!
CARRY-OVER ALLOWANCE PLUS...
NO. MOTORS DISCOUNTS
1989 CHEVROLET 1/2 Ton Silverado 4 x 4, Loaded, 350 EFI
1989 CHEVROLET CELEBRITY Loaded
1989 PONTIAC 6000 LE, 4-Dr., 4-Cyl., Air, Cruise, Tilt, Stereo Cass., Door Locks, Rear Defroster
1989 PONTIAC GRAND Am's LE, 2-Dr., 4-Cyl., Auto., Air, Cruise, Tilt, AM/FM Cass., 2 To Choose From, 1-New—1-Demo
1989 PONTIAC BONNEVILLE LE 4-Dr., 6-Cyl., Loaded
MAKE AN OFFER THEY WILL BE SOLD!
• DON'T MISS THIS OPPORTUNITY
• TOP TRADE-IN DOLLAR
• HUGE DISCOUNTS!!!
• STOP OUT! YOU WON'T BE SORRY.
GM Parts
Mr. Goodwrench
Your Full-Line GM Dealer, Open 8 A.M.-8 P.M.—Mon.-Fri. • Sat. 8 A.M.-1 P.M.
NORTHERN MOTORS, INC.
Hwy. 1 & 59 Thief River Falls, Minnesota 681-4820

IF YOU HAD RECEIVED THIS AD IN YOUR MAILBOX YOU WOULD HAVE THROWN 75% OF IT AWAY.

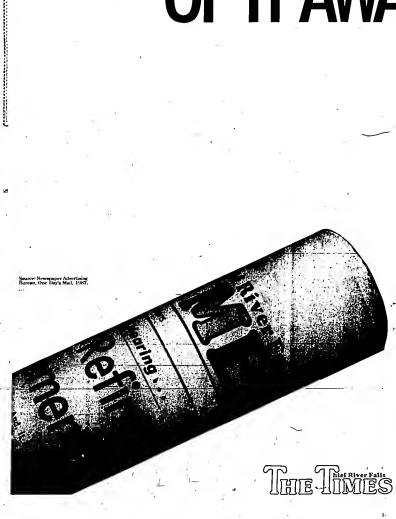

That is a silly way of stating what is a documented fact. 75% of all advertising mail meets a sad end.

In the trash can.

Of the 25% that we keep, most we don't even read at that time.

We set it aside, to come back to. Or to forget about completely.

Three times as many people would prefer to receive their price and coil information in their newspaper.

There, it's all together in one neat package. Complete and ready for comparison.

When people turn to their paper, they turn there with interest. Which means that's where your advertising message needs to be.

With all the choices available, it's difficult deciding how best to advertise your business.

But everything becomes a little simpler when you remember one rule.

YOU GOTTA BE IN THE PAPER.

This message sponsored by the Newspaper Newspaper Association

Thief River Falls THE TIMES

CLASSIFIEDS

THE WORLD AT YOUR FINGERTIPS

For Rent

The OAKWOOD HOME APARTMENTS in Karlstad, MN is taking applications for one, two & three bedroom apartments. Some rent subsidies are available and a resident manager is available. Rents based according to income.

For more information, an application and viewing, please contact:

GAYLENE ANDERSON
Oakwood Homes, Apt. 101
Karlstad, MN 56732
218-436-2388

BEMIDJI MANAGEMENT INC.
7935 Irvine Ave. NW
Bemidji, MN 56601
218-751-6801

An Equal Housing Opportunity

FOR RENT: 2 bedroom main floor apartment. Heat and water provided. Hookup in back yard. Deposit required. Available now. $375 a month. 681-5642 after 5 p.m. or leave message.

ADDRESS FROM MEMORY... HAVE-A-BLE NOW. FRESHLY PAINTED ROOMS, CAREFULLY FURNISHED, MINI BLINDS, SECURITY DOORS, ELEVATOR, LAUNDRY ON EACH FLOOR OF PARKING. Call 681-2207. 1877C

FOR RENT: Clean furnished apt., heat and utilities paid. Close to downtown. Adults only. Call 681-5430 or 681-2508. 1799

— FOR RENT —
3,000 TO 6,000 SQ. FT.
PRIME RETAIL SPACE.
UNLIMITED PARKING.
EXCEPTIONAL TRAFFIC POTENTIAL.
FOR MORE INFORMATION CALL: 218-681-3450
Ask For Everett Kempelson

FOR RENT: Two bedroom trailer home, $300 a month. Lot rent $75 a month. Lot cleaned. Fix and pay. Immediate possession, references and deposit required. Available now. Call 681-5430 or 681-2508 or call after 5 p.m., 681-3352. 1798

FOR RENT: 2 bedroom house, newly remodeled, deposit and references required. Available now. Call 681-2508 after 5 p.m. and weekends. 1797

FOR RENT: Furnished apartment, three blocks from college. Heat included. Very clean, references and deposit required. Available immediately. Call 681-1278 or 681-2508. 2819

FOR RENT: 3 bedroom house with garage, fenced in back yard, no pets. Available now. Call 681-5430 or 681-2508 evenings. 2820

FOR RENT: 240 acres NE of Plummer, MN, cash rent. Phone 207-924-2215 1800x

WETCH HOTEL
Rooms and Apartments
By Day, $16; By Week, $30;
By Month, $60
PHONE 681-3191
215 1/2 E. Third Street, T.R.Falls

FOR RENT: 175 sq. ft. office space, heat, utilities, air cond. furnished. Call 681-4227. 1795

ROOM FOR RENT: 3 bedroom duplex, St. Hilaire, $150 a month, utilities paid, new stove, call Jeff after 7 p.m., 564-2224. 2816

FOR RENT: 1000 sq. ft., suitable for office, shop or warehouse, 1000 sq. ft. of dock. Heat included, reasonable. 681-3191

For Rent

FOR RENT OR SALE: One bedroom home, good neighborhood, stove, refrigerator, carpeting throughout, close to college, laundry facilities, no pets. $175 a month. 681-1602. 2815

ATTENTION: Can give nice cat and feed it and love it. Will give a large garage to rent. Call 681-5440 after 5 p.m. 2814

FOR RENT: Small one bedroom, with attached garage. Ideal for one person, no pets, references required. Call 681-1624. 2812

FOR RENT: Small unfurnished one bedroom house, south of Kwik Kopy. Heat, water, sewer, garbage service included. Clean, non-smoker preferred. $150 per month rent plus security deposit. Phone references. Call 681-7132 after 4:00.

SAFE-KEY STORAGE
Complete storage facilities for all your needs in a safe, convenient location.
3 SIZES RENTAL UNITS
CALL: 681-1861

Mobile Homes

FOR RENT: Lot for rent, 5 miles north of Plummer on the county. Call Dennis 681-5266. 2813

FOR SALE: 14x70 Fleetwood mobile home. 2 bedrooms, elevated roof, new vinyl siding, 12x12 heated shop, 8x10 storage shed, 10x12 storage shed, 12x20 garage shed. Call Harvey, Lot 44 in Results $11,900. 463-3352. 2811x

FOR SALE: 1982 16x70 Commodore mobile home in Nett. 3 bedrooms, eat-in kitchen, dishwasher, 2 baths, 2 decks. Call after 5 p.m., 449-2715. 2810

FOR SALE: 12x60 mobile home in Beaverdam for rent. Good condition. Call 681-1401 evenings. 4852

MUST SELL: 1979 Mobil Atlantic mobile home to be moved. 2 bedrooms, fridge, stove, washer/dryer, dishwasher, 2 sheds, new hopper/skirt, trailer or offer. 681-3286 While

THE PRICE FIGHTER: New 1989 14 wide 2 bedroom mobile home. Bid on it. Will sell to the highest bidder. Includes garage, house type doors with opening mini blinds, carpet throughout, delivered and set up on our lot and ready to move in. Will consider offers. Call Jeff at 681-3191 or stop by and check out our display home at Hwy. 59 North, Thief River Falls, Inc., Box 471, Thief River Falls, MN 56701. 435-1928 1283x

Public Notices

WYNKOOTE TOWNSHIP NOTICE
Wynkoote township residents with land adjoining township roads must mow these road sections by October 15th.
Michael D. Peterson Clerk

CARD OF THANKS
Dear Friends in Northern Minnesota:
Thank you for all the cards and letters we received while Ruth was in Hospice and Hospital. A special thanks to the beautiful Care Cars of '39 for the beautiful flowers. Thanks to Pastor Gaylen, Hospice Nurse Tracey, Bert and Randy for opening in AM. (Happy Birthday Dad) Thanks for all the support it helped us more than you to know that so very many people care.
Norlene Gaykenskjold

CARD OF THANKS
Thanks to all our friends, neighbors and friends who came to help us celebrate our 50th birthday, Sept. 22nd and during the week. For all the lovely plants and words of flowers, gifts, cards, food and cake. God bless you all.
Inga Mae & Ole Mork 1800x

GO SOUTH FOR THE WINTER - ONLY AS FAR SOUTH AS CENTURY 21!

1 STORY HOME WITH FULL BASEMENT. Only 45 years old! 3 bedrooms. CLEAN AND IMMACULATE! Ready to move in! Priced to sell! REDUCED TO $62,900

LARGE - ALMOST NEW - 3 bedrooms - fireplace - double garage - spacious kit - main floor laundry - MUST SEE TODAY FOR YOUR APPOINTMENT TO REST!

OPPORTUNITY KNOCKS! WANT TO MOVE OUT TO THE COUNTRY BUT CAN'T AFFORD IT? WELL WAIT A MINUTE UNDER $60,000! Well, what if I told you that there is an 8 bedroom home setting on 1.5 acres. Home has been remodeled. Offer includes 2 car garage. Call today!

4 BEDROOM HOME WITH GARAGE! Spacious kitchen. UNDER $10,000!

DON'T JUST DRIVE BY! MORE SPACIOUS THAN YOU WOULD THINK! 2 bedrooms plus a very large master bedroom. Large living room and large kitchen. AFFORD THIS HOME! $29,900

2 BEDROOM RAMBLER LOCATED ON NORTH CROOKSTON! Full basement and attached garage. Living room and deck. UNDER $30,000!

LOOK NO MORE! 1 1/2 STORY, 3 bedroom, double garage, appliances PRICED TO SELL! CALL NOW!

MLS — Century 21 — OPEN HOUSE SUN. 2-5 Thief River Falls
OK REALTY
681-3290 Hwy. 59 So. Thief River Falls
CALL US LAST OR OUT FOR YOU!!
PLEASE FEEL FREE TO CALL US AT ANY TIME NUMBERS!!
CARLA JOHNSON, Sales Associate ..... 681-2480 JULIA MORENGA, Sales Associate 681-2480
MONNIE JOHNSON, Sales Associate ..... 681-2480 GENE PETERSON, Sales Associate 681-2480
MARION PETERSON, Sales Associate ..... 681-2480 DAVE MORENGA, Broker/Owner 681-2480

CLASSIFIED AD RATES

10¢ PER WORD
(Minimum Ad $2.50; Minimum Billing $5.00)

DEADLINES

MONDAY EDITION — 3:00 P.M. FRIDAY
WEDNESDAY EDITION — 3:00 P.M. TUESDAY

Public Notices

LARGE OF TRUNK
A special thanks to our children and grandchildren for putting on our 50th Wedding Anniversary. To Esther's Place for the use of the hall. To Kathy for the beautiful Music. To all our friends and family for their cards and gifts, to all who came to our big celebration. God's love you all
Gregory Wakonigg

Rummage Sales

THREE-FAMILY RUMMAGE Sale Sat., Oct. 7, 9-5, 210 East 11th St., only. No morning (coffee/rolls or dollar), also. 1796

MOVING SALE: Saturday, October 7, 9 a.m. 2205 Adams Ave. South. Antiques, furniture, mattress, dishes, clothes, misc. household treasures. Something for everyone. 2818

RUMMAGE SALE: Wed. Oct. 4 & 5, 9-5, Lutheran Church, Gonvick. Lots of kitchen things, bedding, pillows and lots of misc. 1215 Greenwood St. E. 2817x

GARAGE SALE: Thursday, Oct. 5, 9-7. Clothing, misc. 1210 Arctic Cut-Off, Greenwood, Minn. 2816

RUMMAGE, CRAFT & BAKE SALE
Faith Lutheran Church Goodridge, MN
Saturday, Oct. 7 1989
9:00 A.M. - 2:00 P.M.
Rummage, Crafts, Baked Goods, Quilt Raffle.
LUNCH—Homemade Soup, Sandwiches, Bars, Dishes, Coffee & Milk.
All Proceeds Go To Hospice

GARAGE SALE: Sun., Oct. 7, 8-5. Garage door, Bedroom, Dining room furniture, Kitchen, Misc. 1214 Greenwood St. E. 2815

5-FAMILY GARAGE SALE: 507 South Thunder, Warmwood, Oct. 6 & 7, 9-5. Lots of misc. Some furniture. 2814 in 16, boys men's and women's clothing, Sleepers, jeans, winter coats, boots, Christmas tree, lots of misc. and collectibles. Cement mixer, gasoline, orbital, boats and canoes. Also 2000 Ford Ranger, 4x4, 4 cylinder, with extra cab, camper, $4500. 2813

GROUP GARAGE SALE: Friday, Oct. 6, 9:00-5:00, 302 So. Conley Ave. 1799

LARGE GROUP RUMMAGE SALE
Fri., Oct. 6 - 4 P.M. - 8 P.M.
Sat., Oct. 7 - 8 A.M. - 2 P.M.
HOST COMMUNITY CENTER
Clothing for all sizes; household and kitchen items; knickknacks; misc; pumpkins; and much
COFFEE WILL BE SERVED

Situation Wanted

APPLIANCE AND TELEVISION SERVICE
FOR FAST & RELIABLE SERVICE ON MOST MAJOR BRANDS OF APPLIANCE's, TV's OR VCR's
CALL:
APPLIANCE & TV SHOWCASE
681-5676

WORK WANTED: Experienced auto mechanic. Foreign and domestic, studio experience, welding, lathe, mill, drill, diagnostics, troubleshooting, new tools, wages negotiable, phone 681-6216 for more details. 2812

CHILD CARE: Will care for one child in my home. Must adjust with rest of family. Call after 5:00 pm. 105 Fairview St. in Thief River Falls. 2811

PRINTING - For all your printing needs, stop at The Times, 136 Main And North, Thief River Falls or call 681-4450. 1283x

GARAGE WANTED: Experienced auto mechanic. Foreign and domestic, studio experience, welding, lathe, mill, drill, diagnostics, troubleshooting, new tools, wages negotiable, phone 681-6216 for more details. 2810

CHILD CARE: Will care for one child in my home. Must adjust with rest of family. Call after 5:00 pm. 105 Fairview St. in Thief River Falls. 2811

PRINTING - For all your printing needs, stop at The Times, 136 Main And North, Thief River Falls or call 681-4450. 1283x

SEPTIC TANK pumping. Call Edwin Richard Good Sanitation, Min 681 7078. 1680

DAY CARE has openings, two one mile south from Handy Honey, right off highway 59 at 681-4845 1679x

DAY CARE: Will care for your children in my home. Free transportation to Kennedy Tip Top, off the Airport Rd. for the process of being licensed.
Good Christian home call: Marlene Gaykenskjold, 683-2

ANDERSON Realty & Blds. Inc.
Call: Linda Myers 886-1416 or
Bob Anderson 886-2326

OWNER FINANCING! 3 bedroom 2 bath on Blue Bird Estates. Unique Layout, Many Features!

NEW PRICE! 3 bedroom New Oak floors and woodwork. Instant income or retirement equivalent. Full Basement.

BEAUTIFUL INDOOR! 3 beds, 2 fireplaces, landscaped lawn, wrap around decks. Upper $80.

4 BEDROOM COMING. Beautiful four plex. Enclosed porch area. Applicances and furnaces included. A Super Value At $55,000.

NEW LISTING! OUTSTANDING! 3 bedroom, 2 baths, on five Warmwood. Make an offer on Warmwood 1 1/2 story home. Linda Myers, Owner/Agent.

UNIQUE LOOK! 3 bedroom, 2 bath home on Blue Bird Estates. Fireplace—Fireplace—Jacuzzi. New Tile Floor.

80 ACRES - offmarket or 70 acres or small 2 bedroom home w/basement and outbuildings on 10 acres. Gorgeous high building land, south of Williams. Make An Offer!

ALL THE EXTRAS on this deluxe 4 home. 3 bedroom, 2 baths, fireplace, landscaping & Real Beauty!

NEW LISTING in N. W. Addy 1,250 Homelike.

N. W. ADDY. Cabin, 3 bedrooms, 1 bath, Pine Creek area. Franklin Fireplace. Fully Furnished.

COMMERCIAL PROPERTY. Gentown Warwood. Excellent location. Great opportunity in Northern Minnesota Boom Town.

THE TIMES

Situation Wanted

HAVE OPENINGS for one day care in my home. Ages birth through age 12. Open 16 years of experience. Preschool welcome. Call 681-5022. 2819

Auto, Trailers

FOR SALE - Pontiac — 1 owner, mint condition. Many includes tilt, cruise, air, stereo. $700. Call 681-2094 after 7 p.m. 2816

FOR SALE: 1974 Dodge 4x4 Power Wagon, 360 automatic, soft work or weekend 4 feet Western snowplow. Call 681-2094 after 7 p.m. 2815

FOR SALE: 1978 Ford LTD. 44,000 miles, 4 door, power steering, power brakes, cruise control. 681-5410. 1800

FOR SALE: 1976 Honda Civic, runs good, $750 firm. Call 681-6007. 1799

FOR SALE: 1983 Ford LTD II, $2,200 call anytime at 681-7215. 2813

FOR SALE: 1985 Mercury Grand Marquis LS $1100 under list price. Call 681-5430. 2812x

1983 CHEVROLET COUPE, showcase condition, custom, exterior trim, air, cruise, tilt, stereo, mag wheels, call 218-681-4774. 2811

1975 FIREBIRD FOR SALE: V-8, exterior, painted Corvette red w/ 1985 Western wheels. 463-4561. 1810x

FOR SALE: 1979 Plymouth Volare station wagon, a.c., p.s., p.b., all excellent condition, 2 tires and wheels included, new exhaust system. Call 681-5410. 2810

Sporting Goods

FOR SALE: One Jason goose smoker, well and dacron duck decoys, duck shape, call after 6 p.m., 964-5533 ask for Leo. 2812

FOR SALE: Three snowmobile helmets, one bolaro, one snowmobile suit. 681-7210 after 4 p.m. 2810

Hays Feeds, Seed

HOWA HONYO corn borer is now in the ville with no rare and scarcities over sure. Call Hays Feeds Grain for $7.00 a bag or less after Cash Lewis Grain at 378-4235 or 4348 2800x

Machinery

FOR SALE: 600 Ford tractor, light loader, 3 point hitch, 540 PTO, 12 volt, 2 speed, rear weight, asking $3,000 negotiable. 218-2766 2816x

CLASSIFIED INFORMATION
681-4450
Deadlines for THE TIMES classified Ads are 3:00 p.m. on Friday for the Monday Edition and 3:00 p.m. on Tuesday for the Wednesday Edition

RATES
10¢ per word, minimum $2.50 per ad. Payment should accompany ad. Minimum billing amount is $5.00.

MAIL YOUR AD AND PAYMENT TO:
THE TIMES
P.O. Box 100
Thief River Falls, MN 56701

Name: _____
Address: _____
City: _____
Phone: _____
Number of Days: _____
Amount Enclosed: _____

3 BEDROOM RAMBLER - LIVING ROOM WITH FIREPLACE - FORMAL DINING - BAKING AND CABINETS 20' X 20' ATTACHED GARAGE - CENTRAL AIR - ESTABLISHED EAST SIDE NEIGHBORHOOD

LARGE RAMBLER ON THE RIVER - FEATURES: 3 large bedrooms - one full bath - one half bath - large living room - formal and informal dining - loads of oak cabinets and storage - 1 acre lot - 1 car attached garage and detached workshop - $58,500.

GOOD SOUTHEAST LOCATION - LOW MAINTENANCE U.S. STEEL SIDING - FEATURES: 3 bedrooms and bath by - living and dining area floor - full basement - 2 car garage - large lot - $36,000.

VERY NEAT AND COZY - JUST MOVE RIGHT IN - 3 bedrooms - New shingling - Fireplace - new furnace - appliances included - large lot - Just right for the first home - good income property - $19,000

COUNTRY LIVING AT ITS BEST - minutes from Thief River Falls - 50 acres, 1/3rds - 40 acres tillable - beautiful building site with trees - some buildings - 3 fields average - presently rented for cash. ALL FOR $49,000.

SMALL ONE BEDROOM HOUSE - owner will consider loans with option to buy - reduced for quick sale - $5,500

For Appointment Call 681-6050
Evenings or Weekends

MLS — Bridal Veil Estates — Bob Anderson 681-2664; Norman Wakonigg, Associate Broker 681-2383; Bruce Carlson, Sales Associate 681-3136; Ann Wakonigg, Sales Associate 681-2383; Agnes Backstrom, Sales Associate 681-6442
Monday-Friday 8:30 - 5:00
FLYNN REALTY, INC.
Professional Bldg. 4th and LaBree Thief River Falls, MN

CLASSIFIEDS

THE WORLD AT YOUR FINGERTIPS

Pets

AKC BEAGLE PUPPIES FOR SALE 681-4272

COON HOUNDS FOR SALE- Treeing Walker Pups, born September 13, 1989. Mother and Father are excellent hunters. Call 681-3191 ask for Chad. 2t80e

FOR SALE- Purebred Norwegian Elkhound puppies! One of the finest breeds for an all round family dog. These pups are of excellent quality and markings. Come and see for yourself, you won't be sorry! $60-75. Call 681-1380 after 6 p.m. 72tfe

Help Wanted

HELP WANTED- Pine to Prairie Home Health Care's North Regional office has an immediate opening for a part-time Home Health Aide/Homemaker. Applications may be obtained from the Pine to Prairie Home Health Care office, located in the Falls Mall, 213 North LaBree, Thief River Falls. For more information call 681-8332 or 435-6333. 4t80c

SUPERVISOR NEEDED for manufacturing plant. Should be well organized, able to handle people. P.O. 775, Grand Forks, ND 58206. 4t83c

EARN MONEY typing at home. $30,000/year income potential. Details, 1-805-687-6000 ext. B 5564. W4t82p

RN POSITION open in a long-term care facility for four shifts per week. Work all day shifts and every other weekend. If interested contact Hillcrest Nursing Home, 311 Broadway N.E., P.O. Box 450, Red Lake Falls, MN 56750. 218-281-4682. E.O.E. 3t82c

HELP WANTED- LP Dept. manager. Send resume and cover letter to Farmers Union Oil Company, P.O. Box 129, Lake Bronson, MN 56734. 2t80c

THREE PROFESSIONAL Salespersons leading to manager trainee. Three openings now exists for men and women in a local branch of a large Fortune 500 International Financial organization. This is an impressive opportunity for an ambitious person who wants to get ahead. To qualify you need a positive mental attitude and self-confidence. Our corporation offers complete corporate benefits, medical, dental, 401K retirement plan and complete training program. Previous sales experience not necessary. Income $25,000-$35,000 and up first year, (commissions or guaranteed income). Only those who sincerely want to get ahead need apply. Apply in person, Thursday, Oct. 5 only, between 1 p.m. and 3 p.m., Job Service Office, 318 Knight Ave. N., Thief River Falls. Ask for employer's representative Noel Brang. E.O.E. M/F 1t80c

HELP WANTED- Part-time waiters/waitresses, evening shift or noon hour shift. Lon's, 681-3136. 3t82c

MANAGEMENT TRAINEE- You will join a well established 9 store furniture chain offering exceptional opportunity for personal growth. Position is based in Minnesota. Sales background helpful. We offer strong earning potential and benefits. Applicants must be willing to relocate. Send resume to: Merchandising Manager, P.O. Box 1167, Moorhead, MN 56560. ALL REPLIES CONFIDENTIAL. 3t81c

ATTENTION - HIRING! Government jobs - your area. Many immediate openings without waiting list or test. $17,840 - $69,485. Call 1-602-838-8885 EXT. R 3286. 4t81p

HELP WANTED- part time on grain and beet farm, must have farm background or experience to operate all types of farm equipment. Could be college or T.C. student. Phone 681-1760. 1t80p

HELP WANTED- Part time LPN position available immediately for 102 bed intermediate care nursing facility, must possess or be eligible for MN State License. Apply in person by contacting Carol Quailey, DON, Good Samaritan Center, 410 So. McKinley, Warren, MN 56762, (218) 745-5282. Equal Opportunity Employer. 51tfc

HELP WANTED- Thrifty Cut, TRF, MO full time, also part time stylist. Call 701-746-4514 or fill out an application at 114 East 3rd St. 1t80c

NEED EXPERIENCED lefse rollers and flippers immediately. Stop at Don's Eastside, Thief River Falls for interview. 1t80p

HELP WANTED- Evening shift cooks and waiter/waitresses. Apply in person at The Lantern, T.R.F. 1t80c

HELP WANTED- Part-time Food Service Aide position available, working 40 hours every two weeks. Applications will be accepted until October 13, 1989. Apply to: Human Resources Dept., Northwest Medical Center, 120 LaBree Ave. S., Thief River Falls, MN 56701. "Northwest Medical Center is an Equal Opportunity Employer" 3t82c

HELP WANTED

Maintenance person wanted. Must have knowledge of electrical, plumbing, carpentry and grounds work. Should have or be able to obtain a special engineer boiler license within a short period of time. CONTACT RESIDENT MANAGER At Riverside Terrace between 9 A.M. and 12 Noon or call 218-681-7657 for an appt.
EOE

LPN POSITION open full-or part-time for a LPN in long-term care facility. Position includes working rotating shifts and every other weekend. If interested contact: Hillcrest Nursing Home, 311 Broadway N.E., P.O. Box 450, Red Lake Falls, MN 56750. 218-281-4682. E.O.E. 3t82c

HELP WANTED- Yard and delivery person for local lumber yard. Apply in person, Home Lumber Co. of T.R.Falls. 2t81c

HELP WANTED- Stylist, full-time, apply at The Barbers, Northland Plaza, TRF. W72tfc

HELP WANTED- Cooks and waitresses. Apply in person at Putzy's Cafe. 4t81c

WANTED- Matured couple to caretake large apt. complex. Spouse do not work, free rent, plus wages. 218-236-9782. 75tfc

On the ROAD SALESPERSON position available immediately, car and gas furnished. 745-5184, D & S Auto Supply, Warren. 80tfc

HELP WANTED- Pioneer Nursing Home, a 52 bed ICF facility, is seeking a full time RN and full-time LPN. Salary and benefits competitive. Contact Kay Scholl at Pioneer Nursing Home, Baudette, MN 56623 or call 218-634-1588 for more information. An Equal Opportunity Employer. 6t82c

HELP WANTED- Taking applications for a substitute staff. Discovery Place, 305 E. Nora, Thief River Falls. 2t80c

HELP WANTED- Immediate opening for salesperson. Looking for self starter with positive attitude. No experience necessary. Commission or guaranteed wage, insurance, vacation, benefits. Apply with resume or letter of application to: Kordel Furniture, Box 532, Thief River Falls, MN 56701. 4t80c

WANTED — Someone to remove about 50 stumps. Call 681-3815. 1t80p

Business Oppor.

OWN YOUR own business. Operate full or part time, farmers OK, earn from $19,000-$30,000 first year, customers already secured, investment required. (218) 675-6205, Doug. 2t80c

Livestock

FOR SALE — Polled Hereford and Tarentaise cross cows, 681-6964. 6t83p

Wanted To Buy

WANTED TO BUY — 12' or 14' aluminum boat in good condition. Call 681-3379. 13tfp

WANTED — Windmill weights. Paying $150-$1,000 for squirrel, roosters, bulls, horses, bells, spears, letters. Solbert, Route 1, Box 308, Kasota, MN 56050. (507) 931-3612. 6t85c

Flowers

FALL BULBS — Good variety of tulips. Also daffodils, crocus, hyacinths now at Northland Produce, 410 N. Atlantic. 1t80c

Real Estate

FOR SALE — Farm site, 7 acres woods, well, quonset, Plummer area, 574-2796. 3t80c

FOR SALE — Modern cabin, Northwest Angle. Located on east side of Pine Creek. Approximately 10-years old. Cabin size 24x24 with 8x24 porch. Well, septic tank, all electric heat, three bedrooms, completely furnished, beds, refrigerator, shower, free standing Franklin stove. $40,000. Box 220, Hallock, MN 56728. 4t80c

EQUAL HOUSING OPPORTUNITY
REALTOR®
EQUAL PROFESSIONAL SERVICE
Americans committed to fair housing for all Americans through
• FREE CHOICE
• INFORMED CHOICE

All Seasons Realty	T.R.Falls
Century 21 O.K. Realty	T.R.Falls
Farm & Land Sales	T.R.Falls
1st Realty of Crookston, Inc.	Crookston
Flynn Realty	T.R.Falls
Genereux Realty, Inc.	T.R.Falls
Gillie Realty	Hallock
Haaby Real Estate	Badger
John Scheving Realty	Maple Lake
North Border Realty	Roseau
Scott Pehlen Realty	Roosevelt
Stan Gibson Realty	T.R.Falls
Thief River Realty	T.R.Falls

Members Of:
THIEF RIVER FALLS AREA BOARD OF REALTORS
MEMBER MINNESOTA AND NATIONAL ASSOCIATION OF REALTORS
P.O. Box 235
Thief River Falls, MN 56701
(218) 681-6050

FOR SALE — 4 bedroom house, split entry, 2 car garage on 2 acres, approximately 3 miles from town. Call 681-3939. 4t81c

FOR SALE — Hunting land, 80 acres, woods, large wildlife pit, Plummer area, 574-2796. 3t80c

REAL ESTATE CAREER!

UNITED NATIONAL REAL ESTATE — Each Office Independently Owned and Operated

UNITED NATIONAL has top opportunity for Sharp Broker in Pennington County. Get National Advertising, Catalogs, Professional Training, Management Consultation, Advertising and Proven Marketing Program!
Call: 1-800-444-5044

Real Estate

OPEN HOUSE

SUNDAY, OCTOBER 8, 1-5 P.M.
West end of Union Lake in Sunset Shores Addition (52' frontage on beautiful Union Lake. 2800 sq. ft. of living space, 3 or 4 bedroom log home, 3 baths, sauna. Ready to finish interior.
For more information Call (701)775-7834
SIMONSON PROPERTIES
Grand Forks, ND

FOR SALE or Rent — Nice smaller home, double garage, 12x18 office or shop and carport. Excellent location. Excellent condition. No pets. No smokers. 681-3419. 1t80p

FOR SALE
Shumway 0166x60 Stran-Steel Building w/12x15 office & bathroom. Approximately 1.2 acres. Contact Clyde Shumway at (218) 732-8815 or Orville or Ollie at Northern State Bank (218) 681-4020.

FOR SALE by Owner — 4 bedroom house, 2½ baths, 3 car garage, close to schools, nice condition, 681-5878. 2t80c

FOR SALE — 2 bedroom house, double garage, all hardwood floors, full basement, like new furnace and new hot water heater, close to school, $16,000. Call 681-4315. 2t80c

WRITTEN BIDS FOR THE SALE OF FARMLAND WILL BE ACCEPTED ON THE FOLLOWING DESCRIBED PARCELS OF LAND.

TRACT (1) NE 1/4 section 19 154-40 in Pennington County Minnesota. Approximately 155 acres 67 in CRP at $32.50.

TRACT (2) NW 1/4 and SE 1/4 section 32 154-39 in Pennington County Minnesota. Approximately 301 acres 203 in CRP at $32.50 with small farmstead (3 bins and 1 small house).

Submit your bid for the entire tract as a unit and not per acre figure.

SEND BIDS TO: DOUG BERNDT
HCR1 BOX 31
ERIE, ND 58029

For more information phone 701-668-2945.

Bids will be open October 18th, 1989. Top 3 bidders will be given the opportunity to raise their bid the following day.

Terms: Cash 5% down upon acceptance, balance within 50 days. Seller reserves the right to reject any and all bids.

STAN GIBSON REALTY

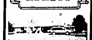

1. NEW LISTING - large 3 bedroom brick rambler on 20 to 80 acres, large insulated shop & other outbuildings - 4 miles east on No. 1. CALL FOR PRIVATE SHOWING.

2. OLDER HOME CLOSE-IN at 607 N. State Ave. 3 bedrooms - one bath - garage attached. PRICED AT $18,900.

3. PRICED TO SELL AT 120 N. PINE AVE. - neat 3 bedroom rambler with full basement and double garage in neat location. PRICED UNDER $25,000.

4. EXCELLENT RETIREMENT OR BEGINNER HOME. Has 2 bedrooms at 1006 N. LaBree Ave. Includes stove, fridge, garage and carport. Full basement. CALL FOR APPOINTMENT TODAY.

5. REMODELED 12'X65' HOMETTE - nice condition, two bedrooms - 14'x16' deck - 10'x12' finished entry. Appliances included. PRICE REDUCED TO $4,500.

6. NICE BUILDING LOT ON HWY 59 NORTH, JUST NORTH OF PUTZY'S CAFE.

7. INCOME PROPERTY WITH EXCELLENT RETURN - see this tri-plex - has 2 two bedrooms apts. & 1 one bedroom apt. Rents $700 per month - near downtown & college - to see or for information, CALL.

8. 8 ACRE RANCHETTE. See this neat 3 bedroom 1 1/2 story home on full poured concrete basement. Wood & oil heat - new oak kitchen - 1 1/2 baths - 24'x25' attached garage. UNDER $30,000.

9. SMALL ONE BEDROOM HOME - at 907 South Tindolph Ave. - large living room - kitchen - utility room - possible CD.

10. 11 ACRE RANCHETTE - 12 miles out on blacktop - 10 years old - 3 bedroom, tri-level - electric & wood heat - 2 baths - double car attached garage, also 24 x 28 heated shop - good barn and 2 fenced pastures. 9 miles east on Hwy. 1, 2 miles south. PRICED TO SELL!

11. 3-80 ACRE HUNTING PARCELS in Fourtown area - some with CRP land. $110.00 Per Acre.

STAN & IONE 681-4087
ORMOND 681-4089
For An Appointment

REALTOR® MLS®

Real Estate

HUNTING LAND For Sale — 40 acres with trees, all weather road, power available, south of Fourtown. $150.00 per acre. Call 681-3218 evenings. 2t80p

Beautiful Large Wooded River Lots For Sale On The Upper Red Lake River.

Enjoy The Privacy Of Country Living And Only 5 Miles (6 Minutes) From The City Of Thief River Falls.

CALL AFTER 6 P.M. FOR AN APPOINTMENT & EASY TERMS, 681-4092

RIVER LOTS FOR SALE

We have a beautifully wooded 1 or 2 acre plot with scenic view of the river. Also two beautifully wooded split level riverside park sites with private picnic and boat launching areas. Also two lots left in the old oak grove. Only three left for sale back from the river.

ALL AT AFFORDABLE PRICES AND TERMS

3 Miles South On 32H on Oak Grove Drive
CALL 681-1631

FOR SALE BY OWNER

4 Bedroom home, 1 1/2 bath, carpeted, quiet neighborhood, garage, $2,000 down, $225/month payment, $15M. Upstairs can be used as income producing property. Phone: 681-1480

Miscellaneous

FOR SALE — Electric motors, ¼ h.p. to 7½ h.p. See us for all your electric motor needs. Fleet Supply. Call 681-2850. 47tfc

FOR SALE — Old pump organ, small size, $250 or make me an offer. Call 681-1380. Can deliver if need be. 8tfe

FACTORY REBUILT ENGINES — Starting at $745 for V-8s. 6 month warranty. Don's Machine Shop, Fosston, MN. Phone 218-435-6379. 80tfc

HELP WHEN you need it. Free pregnancy testing. Financial assistance for prenatal care in first 3 months of pregnancy and income eligible. Inter-County Nursing Service, Red Lake Falls, 253-4378. Thief River Falls, 681-5950. Monday-Friday, 8:00-4:30. Call for appointment. 10tfc

UPS TEMPORARY DELIVERY DRIVERS

Must be available immediately thru December 24th (no chance for permanent position).
Qualifications include:
•21 YEARS OR OLDER • NO TICKETS OR ACCIDENTS FOR PREVIOUS 12 MONTHS • NO MORE THAN 2 TICKETS OR ACCIDENTS COMBINED IN THE LAST 3 YEARS • NO ALCOHOL RELATED INCIDENTS DURING THE LAST 3 YEARS • EXPERIENCE IN DRIVING STANDARD TRANSMISSION, PREFERABLY LARGER VEHICLES • PASS D.O.T. PHYSICAL • RAPID WORK PACE AND ABILITY TO HANDLE 70 LBS. CONSISTENTLY • REQUIRES EXCELLENT PHYSICAL CONDITION.

Drivers helpers will also be needed for the month of December in Roseau, Hallock, and Thief River Falls.

If interested contact the Thief River Falls Job Service.
An Equal Opportunity Employer

All Seasons Realty

Your INDEPENDENT Home Town Office!!!
STATE FARM BLDG
1304 N. MAIN, P.O. BOX 787
THIEF RIVER FALLS, MN 56701
681-4960
WITH US YOU ARE NO. 1!!!

EXPERIENCE MAKES THE DIFFERENCE!!!
AFTER HOURS AND WEEKENDS, SEE BELOW!!!
JUNE STEIGER, GRI.......681-5787 BONNIE ANDERSON, GRI..681-5214
VAL HOLMES, GRI.........681-6812 GAIL GYSTER, GRI............681-8495
JAN KRAMER, GRI.... 681-4960
October 4, 1989

BE IN BY "THANKSGIVING"...ENJOY THIS WINTER IN YOUR "OWN" HOME...ASK ABOUT FIRST TIME HOME BUYER HOMES!!! .....WHY PAY RENT???

LOST RENT TABLE

Per Mo	5 Yrs.	10 Yrs.	15 Yrs.
$175	$10,500	$21,000	$31,500
$200	$12,000	$24,000	$36,000
$250	$15,000	$30,000	$45,000
$300	$18,000	$36,000	$54,000
$350	$21,000	$42,000	$63,000
$400	$24,000	$48,000	$72,000

#828...FOR YOUR FIRST HOME???...4 bedrooms...close to school...full basement...clean and ready...also included stove and fridge...you'll like the 2-car garage this winter and if you have a dog...there is a place for him too...low $40's!!! Ask June!!!

#736...PRESTIGIOUS AREA!!!...See this rambler by appt....3 bedroom...2.5 baths..."OPEN PLAN"...living and dining area...(all offers considered and you just may make this one yours)...attached 2-car garage...$80's.

#792...IT'S ALL BRICK!!!...Easy care rambler...no basement...3 bedroom...full family bath...also bath with shower...ceramic tile...patio with fireplace...cathedral ceiling...fireplace in living room...large kitchen with eating area...many cabinets...why wait? Call today!!! Ask Val...$50's.

#832...RENTAL??? STARTER??? SINGLES???...See this one by appt....2 bedroom...attached single garage...nicely upgraded. Only $12,000...ask Gail!

#823...CLOSE TO SCHOOL...EASY WALK TO CITY CENTER...3 bedroom home...very nicely redecorated...2 bedroom up and bath...large bedroom on main floor...formal dining room...large main floor family room...this could be a nice home for a "CHILD CARE HOME"...Call Bonnie...yes it is nice...ask Bonnie.

FARMERS...FARMERS...INVESTORS!!! CALL FOR APPOINTMENT TO SEE LAND...FARMS...CRP LAND...WE MARKET THEM ALL...ASK FOR JUNE STEIGER, GRI...BONNIE ANDERSON, GRI

REAL ESTATE SHOPPING LIST AVAILABLE! STOP IN AND PICK UP YOURS.
• FIRST TIME HOME BUYERS SPECIALS!!! PROPERTIES YOU WON'T SEE WITH ANY OTHER!!
• HOMES • COUNTRY HOMES • FARMS • HOBBY FARMS
• BUILDING SITES • CRP LAND • COMMERCIAL
CALL AHEAD FOR WEEKEND APPOINTMENTS!!

Miscellaneous

LOW COST HEALTH INS. SEE IF YOU QUALIFY 681-3353

FOR SALE — 8x16 entry, insulated, wired, metal bestos chimney. Call 268-4374. 68tfp

TO GIVE AWAY — Used electric hot water heater, some new parts. Call 681-8611 after 6 p.m. or weekends. 71tfe

FOR SALE — Carpet liquidation sale begins Sept. 27 for 10 days only. Savings up to 70%. Carpet Connection, 5295 Gateway Drive, Grand Forks, 772-2418. 4t80c

DIESEL TRUCK Driver Training School — 1-800-332-7364. Daily or weekend classes. Start every three weeks. Hands on training. Guaranteed student loans if you qualify. National accreditation. Sun Prairie, WI. Div. GYGO. 6t85p

October Sale on all VACUUMS
Stop By And See Marv at
MARV'S VACUUM HEADQUARTERS
1571 Hwy. 59 S. Thief River Falls
681-1979

FOR SALE — Injector pump and starter for 1980 Buick diesel. Call 681-3518. 1t80p

OUR NORMAL PRICES ARE LESS THAN SALE PRICES!

CONTINUOUS COMPUTER PAPER

15 lb., 9 1/2 x 11, White, (3,500 per case)	$31.95
20 lb., 9 1/2 x 11, White, (2,700 per case)	$28.95
20 lb., 9 1/2 x 11, MicroPerf White, (2,700 per case)	$30.95
15 lb., 14 7/8 x 11, Green bar, (3,500 per case)	$45.95
20 lb., 14 7/8 x 11, Green bar, (2,700 per case)	$42.95
15 lb., 9 1/2 x 11, Green bar, (3,300 per case)	$31.95

SOLD IN CASE LOTS ONLY
WE CAN GET MANY OTHER SIZES AND COMPUTER FORMS FOR YOU
THE TIMES

■ PERSONALS	■ REAL ESTATE	■ BUSINESS OPPORTUNITIES	■ HELP WANTED

■ PERSONALS

Surrogate mothers needed for infertile couples. Contact ICNY, 14 E. 60th Street, NY, NY 10022. 1-900-521-1539

ADOPTION Loving family longs to adopt precious child (newborn or older). We offer financial security, comfortable home in country like setting, finest education. Expenses paid. Legal/confidential. Call Rosemary, Jim collect any time (612)553-2083

NEED CREDIT? VISA/MC. Also FSU Gold Card. $1500 or more credit. Cash advance available. No security deposit. No turndowns. AS SEEN ON TV. 1(612)220-2625, anytime.

ADOPTION Happily married doctor & wife want to share our love, happiness & security with a newborn. We know this decision isn't easy, but we promise to give the best life has to offer. Legal/confidential. All expenses paid. Call collect 212-535-5722

Astrological Natal Horoscope. DON'T WAIT UNTIL TOMORROW! Shows position of planets, ascedent, opposition, conjections. Send birthdate, name address. $5.80
B&P ENTERPRISES
P.O. BOX 7912
RAPID CITY, SD 57709

■ REAL ESTATE

HEIRS MUST SELL. Far Northern Wisconsin 160 acre seed farm with 2 homes and large pole shed. Beautiful recreational area. Price negotiable. 715-839-9140 anytime.

Offered for sale!! The Office Restaurant, Bar and Lounge. If interested, contact John Blowers, 236 West Main, Marshall, MN 56258. Call 507-532-3390 or 507-532-6515

■ HUNTING LODGES

ATT. ALL HUNTERS
Deer, Moose, Grouse, Partridge, Bear, Ducks, Geese. Grand Opening Special $99, Now thru November 14th. Unlimited use of luxury lodge & one campsite thru Nov. 14th. Thief River Falls-State's best hunting. Advance Reservations Only. For Details:
John Benedict
Lake Agassiz Lodge
1075 W. County Rd E-#203
Shoreview, MN 55126
612-490-1434

■ RESORT RENTALS

SOUTH CAROLINA/The Myrtle Beach Resort. Ocean front condominiums for fall vacations, golf pkgs, winter rentals. Daily housekeeping, nearby fishing, shopping. FREE color brochures. 1-800-438-3005

■ BUSINESS OPPORTUNITIES

RETIRE IN 10 YEARS
The American dream, you don't have to be a salesman to sell this product. Call Butch 1-800-669-4276
HEALTH ESSENTIALS
612 2nd St. SW
Rochester, MN 55902

Business Opportunity $$ Vending Route$$ 100% Cash Income. $380-$700 each machine weekly. 100% return of investment GUARANTEED. All new machines, prime locations. Call 1-800-446-5443 anytime.

■ TANNING & TONING

1000 WOLFF SUNBEDS
TONING TABLES
NEW LOW MONTHLY PAYMENTS!
Commercial-Home Tanning Beds. Lamps. Lotions. Accessories. Call Today FREE Color Catalog. 1-800-228-6292 (MNNET)

Ask us about MCAN (Minnesota Classified Advertising Network). Reach 2 million households for $149

■ FINANCE

CASH LOANS AVAILABLE. Personal/Business, debt consolidations, business expansions—tailored to your needs regardless of credit history. $10,000 to 10 million. 1-800-633-8862. Loan execs 9 am to 10 pm

■ HELP WANTED

NANNIES: FREE TRIP TO BOSTON
"Get Acquainted" program lets you travel free to meet families. Live-in, live-out. Work part-time while in school. Excellent salaries, benefits, bonuses. Placement at no cost to you. Call Sylvia (617)232-6450 or write Family Exchange, Inc. 1244 Boylston Street, Chestnut Hill, MA, 02107

BE ON T.V. Many needed for commercials. Now hiring all ages. For casting information, call (615)779-7111 Ext. T542

Turkey catchers for insemination crew. Must be experienced in catching, inspecting and/or milking. $20,000 first year. Must be willing to relocate. 218-575-2741 7AM - 5PM

LICENSED LIFE & HEALTH AGENT NEEDED. Quality products, high commissions with advance before issue, lead system, and benefits. (Must qualify for benefits.) Call 1-800-456-4277

$1000 CREDIT LINE
No interest for first year. No credit turndowns. Approval within 48 hours. Call 1-800-535-4955, 5 p.m. to 11 p.m. M-F

CLASSIFIEDS

THE WORLD AT YOUR FINGERTIPS

Miscellaneous

CONGRATULATIONS — To Mrs. Ben Gustafson, 415 S. Arnold Ave., TRF. You have won a 12 exposure film and processing. Please stop in and pick up your prize at Bruce Pharmacy, 421 N. LaBree, Thief River Falls, MN. Watch this space for next week's winner. 1t90c

SPECIAL — Century 225 amp wire fed welder. $1,350. 964-5266. 1t80c

USED POWER TOOLS — Rockwell heavy duty spindle shaper, Rockwell 6x48 belt sander with 12" disc, Delta 10" band saw, Delta 4" jointer, DeWalt 10" radial arm saw, Hegner Hobby Max and Multi Max 2 scroll saws. Noel Fox, 218-681-3832, Thief River Falls. 1t80c

DRUMMERS — New arrivals. Yamaha power recording custom, power tour custom, power V drum sets. Over 160 Sabian cymbals. Videos: Alex Acuna, Don Famularo and Bobby Rock. 8 piece CB700 drum set, Reg. $1599, now $639. We continue to offer unbelieveable discounts of 60% on all cymbals, sticks and heads. Marguerite's Music, 2409 10th St. S., Moorhead, MN 56560. 218-233-7546. 2t81c

Household Gds.

FOR SALE — Walnut bedroom set, double dresser with mirror, 4 drawer chest and bookcase headboard bed. Call after 5 p.m. 681-6863. 2t80c

FOR SALE — Green swivel rocker, older wood rocker, gas range. Call 681-4001 early morning or evenings.

FOR SALE — Used 17" TV set, $100. Stacked washer and dryer set, $200. 681-7138, Brenda. 1t80c

FOR SALE — Large refrigerator, deep freeze, bed and dresser and microwave. 681-5381. 1t80c

FOR SALE — Beautiful wood chest of drawers, matching night stand (both like new) will sell separately. Sears queen size mattress and box spring, new, end table also quite new, swag lamp with glass shade, well constructed loveseat, old telephone insulators, several collector's line old glass decanters, gas grill, double wall woodstove, adult clothing, many misc. items. 100 Parkview St. (on horseshoe). 1t80p

FOR SALE — Heavy duty wood stove w/blower and 2 twin beds. 681-3842. 1t80p

Public Notices

SEPTEMBER 20, 27, AND OCTOBER 4, 1989
NOTICE OF EXPIRATION OF REDEMPTION
OFFICE OF THE COUNTY AUDITOR
COUNTY OF PENNINGTON, STATE OF MINNESOTA

To All Persons Interested in the Lands Hereinafter Described:

You are hereby notified that the parcels of land hereinafter described, situated in the County of Pennington, State of Minnesota, were bid in for the State on the 12th day of May, 1980, at the tax judgment sale of land for delinquent taxes for the year 1979, that the descriptions of said parcels and the names of the persons to whom the same are assessed respectively are as follows:

Parcel No.	Person Assessed	Description and Amount Necessary to Redeem
25-11-091-00	Loren A. Borsheim, 808 S. Tindolph, Thief River Falls, MN 56701; Dagney Schuster	South Fifty Feet (50') Lot One (1), Block Ten (10), Conley's Third Addition to the City of Thief River Falls — $1,417.00 as of 9/30/80

[illegible]

Parcel No.	Person Assessed	Description and Amount Necessary to Redeem
23-02-083-10	Patrick A. Putz, Kristy L. Putz, St. Hilaire, MN 56754; Red Lake County State Bank, Red Lake Falls, MN 56701	Lots One (1), Two (2), Three (3), and Four (4), Block Forty-one (41), Townsite of St. Hilaire, MN, according to the official plat thereof and commonly referred to as the Original Townsite of St. Hilaire — $914.54 as of 9/30/89

FAILURE TO REDEEM SUCH LANDS PRIOR TO THE EXPIRATION OF REDEMPTION WILL RESULT IN THE LOSS OF THE LAND AND FORFEITURE OF SAID LANDS TO THE STATE OF MINNESOTA.

Inquiries as to the proceedings set forth above can be made to the County Auditor for the County of Pennington, whose address is set forth below.

That the time for redemption of said lands from said sale will expire 90 days after service of notice and the filing of proof thereof in my office as provided by law.

Witness my hand and official seal this 8th day of September, 1989.
(OFFICIAL SEAL)

Why Pay Risk Auto Insurance When You Can Pay STANDARD Rates?! 681-3353

NEWS EDITOR WANTED

We're looking for a hard working news editor who can write lively, informative, community news and also do some advertising sales in Warroad at the Warroad Pioneer.

This is a rapidly growing community with many events and news items to report on. A strong sense of dedication to the community and desire to put out a quality publication every week is required. Must be a highly motivated individual with strong writing and photography-dark room abilities.

Send resume, writing clips and salary requirements to: John Mattson, P.O Box 100, Thief River Falls, MN 56701.

[illegible]

It is Ordered and Notice is hereby given that on the 23rd day of October, 1989, at 11:00 o'clock A.M., a hearing will be held in the above named Court at Thief River Falls, Minnesota for the formal probate of an instrument purporting to be the will of the above named decedent, dated October 29, 1966, and for the appointment of Elizabeth J. Hanson, whose address is 1120 Centennial Drive, Thief River Falls, Minnesota 56701, as personal representative of the estate of the above named decedent in supervised administration, and that any objections thereto must be filed with the Court. ... or said claims will be barred.

Dated September 25, 1989.
(COURT SEAL)

s/ J.A. Hanson, Judge
s/ Ardith Johnson, Court Administrator

Pauline
Wurst, McDowell & Ihle, Ltd.
Attorney
Professional Building
P.O. Box 053
Thief River Falls, MN 56701
(218) 681-3111

LAND WANTED FOR STATE GOVERNMENT CENTER FACILITY

The Minnesota Department of Transportation is seeking a proposal for a 7-10 acre tract of land in the Thief River Falls vicinity for the purpose of constructing a Government Center building. The facility would house the Minnesota Department of Transportation, the Department of Public Safety and the Department of Natural Resources, plus other state agency offices.

The property must have city water and sewer access.

The tract may consist of a single or several parcels. Interested parties should submit legal descriptions and pertinent information to:

Luann Tose, *District Land Management Engineer*
Minnesota Department of Transportation
Box 490, Bemidji, MN 56601
(218) 755-3809

Genereux Realty, Inc.
1529 Hwy. 59 S.E.
Thief River Falls, MN 56701
(218) 681-HOME

REALTOR® MLS®

IN THE FRONT OF THE PLAZA CAFE!

#9115...QUARTER OF GOOD LAND BY MAVIE JUST REDUCED TO $40,500 HAS ASSUMABLE CONTRACT FOR DEED.

#9092...3 QUARTERS OF LAND JUST NORTH OF GOODRIDGE. Very good shape 175 acres in the CRP program. CALL TODAY!

#8002...NICE 2 BEDROOM HOME ON SOUTH TINDOLPH, full basement and detached garage. ALL FOR ONLY $18,000 owner agent.

#8118...ON EAST GREENWOOD! LOCATION, LOCATION, LOCATION! Yes excellent retirement home or beginner home. 2 bedrooms. Plus a TV room, formal dining area, main floor laundry, attached garage, apple trees and nice big lot.

#9132...980 SQ. FT. RAMBLER ON CORNER LOT, NW PART OF TOWN. 3 bedrooms, 2 baths, finished family room, office and workshop, with an attached garage. $42,000.

#9025...GOOD 3 BEDROOM HOME ON 84 ACRES OF LAND, west of TRF on good tar road, finished basement has family room and office. 2 baths, garage, hayshed, steel bins and other out buildings. ONLY $39,900.

#9000...NORTHWEST OF TRF REALLY GOOD RAMBLER ON 40 ACRES, MOVE IN, READY. Was $49,000 NOW REDUCED TO $47,900. THIS IS A MUST SEE COUNTRY HOME!

DUE TO RAPID SALES IN THE PAST MONTHS WE ARE IN NEED OF YOUR LISTINGS NOW!
CALL ONE OF OUR ALL TIME REALTORS NOW TO GET IT SOLD!!!

BUYERS ON HAND LOOKING FOR CRP LAND.
CALL TODAY FOR A FREE MARKET ANALYSIS!

Kermit Genereux, Broker.....681-8493 Jan Ness, Sales.....681-2767
Richard Froiland, Sales.....455-4448 Dana Jenkins, Sales.....681-1827
Julie Halvorson, Sales.....681-8661

Attendants to Lincoln high school homecoming queen Kelly Egenes and their on-stage escorts are pictured following coronation ceremonies Monday evening in the school auditorium. Left to right are, front row, Amy Enge, freshman; Ginger Eriksen, sophomore; Kim Myers, junior; Rachel Stromberg, junior; Linnea Dimich, sophomore; and Leslie Ammermen, freshmen; back row, Mark Haugen, Eric Lindberg, Mark Daniels, Jay Lusignan, Russ Bolleson and Nathan Knutson.

Homecoming queen of Lincoln high school for 1989 is Kelly Egenes, daughter of Lynn and Judi Egenes and one of four senior class candidates. She is pictured following coronation Monday evening in the Lincoln auditorium with her on-stage escort, Jeremy Dicken.

Assults, Accidents Reported To Co. LEC Officials

Several assaults and accidents have been reported to law enforcement officials in the last few days.

Assault. On Sept. 27 at 9:40 p.m. law enforcement officers received a report of a domestic incident. Elizabeth Jean Thompson, 27, Thief River Falls, has been charged with fifth degree assault by Pennington county sheriff's office following an incident in which a male victim received cuts and abrasions. He did not require hospitalization. Thompson was located by police in her car and behind the wheel of her vehicle. She was stopped and arrested for driving while intoxicated, and fraudulent use of license plates. She was placed in custody.

On Sept. 28 at 5:30 p.m. a youth came in to the law enforcement center and reported that he had been hit in the back of his head by another student at Lincoln high school. The youth was still bleeding from the mouth and was taken to a dentist because of damage to his teeth. He was told that because of the damage he may need a root canal performed. The incident is still under investigation.

On Sept. 30 at 4:15 a.m. police received a report that there was a fight in progress at a local apartment building on North State. An individual had been hit in the mouth and there was damage to his teeth. He was taken to the hospital. The incident is under investigation.

Arrests. Charges of carrying a loaded handgun without a permit were filed against Sheryl Miller, 32. Miller reported the theft of her purse on Sept. 12, and at that time informed law enforcement officials that the purse contained a handgun. The purse and handgun were found. When officers found the handgun, it was loaded and had been modified. Miller, 32, Manitou Springs, CO, and Dania, FL, was charged on Sept. 29 with the offense. She has appeared in Pennington county district court.

Consumption Under Age. On Sept. 30 at 1:17 a.m. Pennington county sheriff's department received a report of a loud party in Highlanding township. When officer arrived they observed 100 to 200 people walking around in a farmyard. A number of individuals appeared to be under age. Many ran into the trees when officer arrived. A search of the area discovered several minors. One juvenile girl, age 15, Goodridge, was charged with consumption under age. Two 19-year-old males from Thief River Falls were also charged with consumption of alcohol under age. Gerald Tharaldson, 25, route 2, Goodridge, was charged with furnishing alcohol to minors.

Accidents. On Sept. 30 at 2:30 a.m. Pennington county sheriff's department received a report of an accident in North township. According to the report, a pickup driven by Brian Sandahl, route one, Thief River Falls, was going south on a township road in North township and hit an incline at the intersection with county road 65. The vehicle became airborne and landed on the other side of the county road on the township road where it went off the road and into the ditch. Damage to the vehicle was estimated at $1,800. When Sandahl reported the incident officers noticed that he had been drinking alcohol. Sandahl, age 19, was charged with consumption of alcohol under age.

On October 2 at 9:11 a.m the law enforcement center received a report of an accident at the intersection of Highway 32 at the frontage road near the Best Western. According to the accident report, a pickup driven by Floyd L. Johnson, Thief River Falls, was going south on Highway 32 and attempting to turn into the Best Western frontage road when a car driven by Stephanie Nicholson, Thief River Falls, attempted to pass the Johnson vehicle on the left. the Johnson vehicle did have a faulty turn signal. Damage to the Johnson vehicle was estimated at $175 and damage to the Nicholson vehicle was estimated at $700.

On October 2 at 3:14 p.m. police received a report of an accident at the intersection of Eighth street and Horace avenue. According to the accident report, a car driven by Martha Helgeland, route 4, Thief River Falls, was going north and turning east onto Eighth street while a pickup driven by Harold Jean Thompson, route 2, was going east on Eighth street. Damages to the vehicles were estimated at $300 to the Helgeland vehicle and $800 to the Thompson vehicle. There were no injuries and no citations.

On October 3 at 5:25 p.m. police received a report of an accident 25 feet east of Main street and First street. According to the report, a car driven by Mae Howes, Thief River Falls, was going east on First street when 25 feet east of Main avenue she collided with a pickup driven by Debra Bruggeman, Thief River Falls, which was facing east and stopped in traffic. Damages resulting to the vehicles were estimated at $1,000 to the Howes vehicle and $100 to the Bruggeman vehicle.

Arrests. On October 2 at 4:35 p.m. a subject driving a van with expired license plates was stopped by police. Ernest Theodore Hanson, 71, route one, Newfolden, refused at that time to appear in court. Hanson was taken before a judge where he repeated that he would not appear in court. A bond of $500 was set for his release, but Hanson refused to post bond at the time. He was later released after someone posted bond.

Boschwitz Calls Missile Remarks "Irresponsible"

Senator Rudy Boschwitz says remarks made in northwestern Minnesota about the MX missile program are "irresponsible, and designed to create fear in people where there need be none."

Boschwitz said "there is nothing new" about the possibility of a rail-based MX missile installation at Grand Forks, and said such a system — if ever implemented — would not make northwestern Minnesota any more susceptible to attack.

"The air force held public hearings on this plan just over a year ago," Boschwitz said. "They tell me that about half of the attendees were from Minnesota, and that the proposed plan was described in detail.

"Grand Forks is only under consideration as a site, and even if it were selected, only eight missiles would be based there," Boschwitz said. "There are already 150 missiles based around Grand Forks, as well as B-1 bombers stationed there. The addition of eight missiles hardly makes the area more susceptible to attack."

Boschwitz said there is a good possibility that rail-based MX missiles will never be deployed. "The status of the MX and other weapons is currently being negotiated between the United States and the Soviet Union, and it's my hope that we will continue the arms reductions of recent years," Boschwitz said. "To run around the countryside and tell people that MX missiles are coming and that they are in jeopardy is really irresponsible."

College Admissions Counselor To Visit LHS On Oct. 12

Chris Lundgren, admissions counselor from the College of Saint Benedict/Saint John's University, will visit Lincoln high school at 9 a.m. October 12 to talk with students interested in attending Saint Benedict's and Saint John's.

Parents are also invited to meet with the counselor. Persons wanting to know the location of the meeting are encouraged to call the school counselor or secretary.

Optical Images

NOW OPEN IN THIEF RIVER FALLS!

VISIT OUR NEW OFFICE AT

209 3RD STREET EAST • 218-681-1080

We've opened a office in Thief River Falls to bring you top quality eye wear at very competitive prices.

Stop in and experience our "FIRST HAND" SERVICE VALUE and let us tempt you with our everyday low prices!

TOTAL EYE WEAR PACKAGE

PACKAGE INCLUDES:

- Daily Wear Soft Contacts
- Single Vision Glasses (Multifocal Tint Or High Power, Extra)
- Non Prescription Sunglasses (Limitations May Apply)

TOTAL PACKAGE ONLY........ $89.00

DAILY WEAR SOFT CONTACTS

Tinted Contacts Also Available At An Additional Price

AS LOW AS........ $45.00

SINGLE VISION EYE GLASSES

Choose From A Select Group Of Fashion Frames In Stock

AS LOW AS........ $45.00

APPOINTMENT AVAILABLE BY AN INDEPENDENT DOCTOR OF OPTOMETRY

Optical Images

209 East 3rd. Street

218-681-1080

Thief River Falls, MN

RCA BONUS DAYS

GET A $44.95 GIFT CERTIFICATE CREDIT...

BUY ANY 1990 RCA STEREO 26", 27", 31" OR PROJECTION COLOR TV OR A RCA 4 HEAD VCR OR A RCA CAMCORDER AND RECEIVE A $44.95 GIFT CERTIFICATE TOWARD YOUR CHOICE OF ANY GE AUDIO OR TELEPHONE PRODUCT!

WARNING! QUANTITIES ARE LIMITED.

RCA STEREO ColorTrak 2000 Monitor-Receiver

RCA 26" STEREO MONITOR-RECEIVER

RCA 4 HEAD TABLE MODEL VCR

COME IN NOW WHILE OUR SELECTION IS COMPLETE

RCA VHS CAMCORDER

RCA 4 HEAD STEREO VCR

SWIVEL BASE

CLIP COUPON AND BRING TO APPLIANCE & TV SHOWCASE

$44.95 VALUE

LIMIT—1 PER RCA PURCHASE — VALUABLE COUPON

RCA TERMS TO FIT EVERY BUDGET!!

WE HAVE SERVICE FOR EVERYTHING WE SELL

APPLIANCE & TV SHOWCASE

FINANCING AVAILABLE

YOUR COMPLETE VIDEO & APPLIANCE CENTER IN T.R.F.

MINN. HISTORICAL SOCIETY
HISTORICAL BUILDING
ST PAUL MN 55101

Second Section

Thief River Falls, Minnesota — Volume 78, Number 80 — The Times — October 4, 1989

Two Northwest Projects Receive AURI Funding

Two Northwest Minnesota-supported agricultural research projects are among four projects to receive funds from the Greater Minnesota Corporation's Agricultural Utilization Research Institute (AURI) under its Agri-Product Research Grant Program. The four projects received a total of more than $300,000 from the AURI.

Mr. Carrot, Inc., Fosston, received a $90,640 grant for its "Processing and Storage of Dehydrated Carrots" project, co-sponsored by the Northwest Minnesota Educational Consortium. Land O'Lakes Inc., Arden Hills, received a $30,000 grant for its "Development of Shelf-Stable Microwaveable mashed Potatoes" project, co-sponsored by the Red River Valley Potato Research Laboratory in East Grand Forks.

The projects were selected from a total of 17 grant applications, after a peer review process by experts from academia and industry related to each project.

"These projects were selected based on merit reviewers' technical evaluations and the ability to commercialize the technology developed," said Virgil Smail, Ph.D., AURI executive director. "We hope that these projects will lead to expanded uses of potatoes and carrots grown in Northwestern Minnesota."

Mr. Carrot, Inc.'s project will determine how dehydrated carrots should be manufactured and tested, as well as determine post harvest handling and storage techniques of raw carrots.

"We are very pleased to receive support from the AURI. This is a new industry in Northern Minnesota and we need help from everyone possible," said Ordean Sundrud, chief executive officer of Mr. Carrot, Inc., "Working with the AURI will give us the support from knowledgeable people in this field."

Dehydrated carrots are used in a variety of convenience food items. This effort is part of an ongoing initiative to develop a viable vegetable industry in Northwestern Minnesota. Research will be conducted at the University of Minnesota, Crookston, and the Department of Food and Nutrition at North Dakota State University.

Land O'Lakes, Inc.'s project will develop and commercialize two flavors, to be determined following market research, of shelf-stable microwaveable mashed potato products.

"The goal of this project is to provide new processing opportunities for Minnesota potato growers so they can better meet consumer needs," said Dan Person, Land O'Lakes research scientist.

The AURI has made available $1 million for grants up to $100,000 for the Agri-Product Research Grant Program, which supports agricultural initiatives leading to the development and commercialization of new products, processes and value improvements for industrial, and food, feed and fiber products.

The other projects receiving grants from the AURI include: Hoffman Aseptic Packaging Company, Hoffman, which received a $99,959 grant for its "Low Acid Aseptic Food Processing" project, co-sponsored by the University of Minnesota, Morris and the Alexandria Technical Institute: and Geltec, Inc., Minneapolis, which received a $92,000 grant for its "Gel Separation of Proteins" project, so-sponsored by the University of Minnesota.

K. Of C. Sponsors Marathon For Nonpublic Schools

Private school students, parents and friends will participate in the 17th annual marathon for Minnesota Nonpublic Education. In Thief River Falls, they will be cleaning ditches along Highways 59 and 32 as well as local parks in an effort to raise funds to help support non-public education.

This fund-raiser, sponsored by the Knights of Columbus, will help support education at St. Bernard's school in Thief River Falls and St. Joseph's school in Red Lake Falls. Last year, over $7,500 was raise locally and over $2 million statewide.

Some 40,000 private school students, parents and friends will participate in Minnesota. In Thief River Falls and Red Lake Falls, they will be cleaning ditches along Highways 59 and 32 as well as local parks.

The Marathon for Minnesota Nonpublic Education will start at 9 a.m. on Saturday, October 7. For more information, contact St. Bernard's school in Thief River Falls or St. Joseph's in Red Lake Falls.

Trinity Lutheran Senior League of Thief River Falls participated in an interesting way to collect food stuffs for the Area Food Shelf. The students participated in a scavenger hunt in which they competed against each other to collect food for the Food Shelf. It was a very successful and fun way to collect donations. The students were rewarded later by several local restaurants, which provided them with coupons. Pastor Ron Calvert (left) is pictured with a group of students from the Trinity Lutheran Senior League and representatives from the Food Shelf at the food shelf last Thursday: Leverne Rondorf, Billy Hanson, Julie Bakke from the food shelf, Arlene Swenson from the food shelf, Sara Olson, Jodi Goldesberry, and Lisa DeLap. A total of 16 students and four adults participated in the food collection. The students collected the food in an hour and a half. Arlene Swenson said that on behalf of the food shelf, the donation was greatly appreciated. She said the food shelf has plenty of room on its shelves for the food.

Middle River Goose Festival actually had some live geese to liven up the festivities. Children from the Brondon Family strutted their stuff with their geese for the Kiddie Parade, which was held shortly before the main parade. It was the 15th annual goose festival this year. An estimated 3,000 people attended the event.

CHD Offering Grants For Projects Affecting Poor

Campaign for Human Development (CHD) is a program sponsored by the Catholic Bishops of the United States. Annually a CHS collection is held in each diocese. Seventy-five per cent of the funds collected are sent to the National office. These funds are then allocated through non-denominational grants to fund projects that attack the basic causes of poverty and that will empower the poor in some way. Projects supporting the rural poor are especially encouraged to apply.

If your organization has a project that fits in some way the criteria listed in this article, you are encouraged to contact Gary Hoffman of the Office of Christian Service, 1200 Memorial Drive, Crookston, MN 56716 or phone 281-4224. Pre-applications for 1990 funding are now available. Applications must be post-marked by November 1, 1989.

The criteria include the following steps:

(1) The project must benefit a poverty group. At least 50 per cent of those benefiting from the project must be from the low-income community.

(2) Members of the poverty group must have a dominate voice in the project.

(Continued on Page 3)

ANNUAL Fall SALE

Custom Drapery, Bedspreads & Upholstery

Featuring: Robert Allen, Kirsh, Westfield, Nettle Creek & Steven.

20% off

Selected Wallpaper

25% off

Vertical Blinds........40% off
Wood Blinds........35% off
Shutters........25% off
Mini Blinds........40% off
Custom Shades........25% off
Pleated Shades (Solars & Verosols)........35% off
Pleated Shades (Kirsch)........45% off
Duette Shades........35% off

New Store Hours: Mon.-Fri., 9-5 • Thurs. 9-8, • Sat. 10-2

Quality Products: Draperies • Blinds • Wallpaper • Carpeting • Furniture

"DESIGNED ESPECIALLY FOR YOU BY CATHY"

CATHY BELMONT INTERIORS

DESIGN STUDIO

118 North LaBree — Thief River Falls, MN — 681-8338

Freedom Fighters hit charges head on!

Norwest Freedom Fighters have broken the bondage of minimum account balances. Ended the enslavement of monthly service and per check charges. That's freedom!

Free Instant Cash Card ... unlimited free ATM withdrawals in a 10-state area ... and a monthly statement and free return of your cancelled checks. You select and purchase the personal checks of your choice.

Norwest Free Checking™—that's why we ought to be your bank.

Norwest Free Checking™

Come to expect the best.

NORWEST BANKS

SPECIAL ENLISTMENT BONUS

New customers: Join our Freedom Fighters and receive 200 Norwest Special checks – free! Offer ends December 31, 1989.

© 1989 Norwest Bank Minnesota West, N.A. Member FDIC

CHURCH SERVICES

St. Bernard's Catholic Community
Fr Stan Bourassa, Pastor
Fr Dave Super, Associate Pastor

Wednesday, October 4: 5 p.m. Mass, 7:30 p.m. Stephen ministry supervisory session, Open House Session V at St. Bernard's rectory basement meeting room, confirmation I and II meet.
Thursday, October 5: 7:30 a.m. Mass.
Friday, October 6: 8:30 a.m. School Mass, 9 a.m. Valley Home communion service.
Saturday, October 7: 8 a.m. KC marathon for St. Bernard's school, 1 p.m. Parent baptism preparation class, 4 p.m. Sacrament of Reconciliation, 5 p.m. Mass.
Sunday, October 8: 8:30 a.m. Mass, baptisms at Mass; 9:30 a.m. Sunday school classes, grades pre-school to 6th; 10:30 a.m. Mass.
Monday, October 9: 5 p.m. Mass.
Tuesday, October 10: Masses at 7:30 a.m. and 5 p.m.; 7 p.m. Adult choir practice, Building Fund continuation committee meeting; 8 p.m. Knights of Columbus meet.
Wednesday, October 11: Religious education release time classes; 5 p.m. Mass, 7:30 p.m. Open House, confirmation I and sponsors meet, Confirmation II.

Our Saviour's Lutheran Church AFLC
Del Palmer, Pastor
J.A. Grimstad, Assistant Pastor

Wednesday, October 4: 6 p.m. Junior-senior confirmation classes; 7 p.m. Choirs, 8 p.m. Bible studies.
Saturday, October 7: 2 p.m. Church contacts meeting about pictorial directory, bridal shower for Cindy Mortrud.
Sunday, October 8: 8 a.m. Morning Devotional Hour over KTRF, Service at Valley Home; 9:30 a.m. Worship service, 10:45 a.m. Sunday school for all ages; 1:45 p.m. Service at Oakland Park Nursing Home with Glenn Espe leading; District meeting; 3 p.m. Worship service, 4 p.m. Coffee fellowship; 4:30 p.m. Business meeting; 6 p.m. Dinner; 7:30 p.m. Closing service.
Monday, October 9: 7 p.m. C.A.B.
Wednesday, October 11: 8 a.m. Prayer meeting; 10:30 a.m. 4th-5th grades release classes; 1:45 p.m. 6th-8th grades release classes, 6 p.m. Junior-senior confirmation classes, 7 p.m. Choirs, 8 p.m. Bible studies.

Faith Lutheran Brethren Church
George Davis, Pastor

Wednesday, October 4: Confirmation 6 p.m. Adult Bible study, junior-senior high Bible study, junior league 7 p.m.
Friday, October 6: Ladies' Bible study with Lois Brown as hostess 9:30 a.m.
Saturday, October 7: Family night potluck dinner 6 p.m. and concert with Margareth Alexanderson at 7 p.m.
Sunday, October 8: Sunday school 9:45 a.m., Worship service 11 a.m.; Evening service with Rev Elmer King as speaker 7 p.m.
Monday, October 9: Special services on prophecy with Rev Elmer King as speaker 7 p.m.
Tuesday, October 10: Special services on prophecy with Rev. Elmer King as speaker 7 p.m.
Wednesday, October 11: Special services on prophecy with Rev. King as speaker 7 p.m.

Trinity Lutheran Church
D. Josh Nelson, Senior Pastor
Ronald R. Calvert, Associate Pastor

Wednesday, October 4: 3:20 p.m. WASS; 7 p.m. Youth choir; 7:45 p.m. Senior choir.
Thursday, October 5: 7 p.m. Junior league advisers' meeting in library-lounge, Boy Scout roundtable.
Friday, October 6: Homecoming! Go Prowlers!
Sunday, October 8: 8:30 and 10:30 a.m. Worship services; 9:15 a.m. Sunday school (class pictures taken); 9:30 a.m. Adult forum, senior league hayride.
Tuesday, October 10: 9:30 a.m. Deborah circle meets at Yvonne Ode's home; 7:30 p.m. Hanna circle meets (call leaders).

St. John Lutheran Church Missouri Synod
Rev Roger E. Raebel, Vacancy
Church of The Lutheran Hour and This is the Life

Thursday, October 5: 6:30 a.m. Thursday Bible breakfast; 9 a.m. Quilting; 9:30 a.m. Board of parish fellowship; 3:15 p.m. Confirmation; 7 p.m. Teachers meeting.
Sunday, October 8: 9 a.m. Worship, 10:15 a.m. Family Bible hour; 11:30 a.m. Monthly potluck meal; 3 p.m. Annual AAL meeting.
Monday, October 9: 7 p.m. Board of church properties.
Tuesday, October 10: 7:30 p.m. LWML.
Wednesday, October 11: 9 a.m. Adult Bible class; 3:30 p.m. Junior choir; 6:45 p.m. Handbells, 6 p.m. Board of stewardship, 7 p.m. Choir, Board of Elders, 8 p.m. Parish planning council.
Listen to the Lutheran Hour each Sunday at 8 a.m. on 1310 KNOX or at 11:33 a.m. on 1230 KTRF.
Join Day By Day With Jesus each evening at 6:45 p.m. on 1250 KROX.

Evangelical Free Church
Curtis D. Anderson, Pastor
Linton Lundeen, Associate Pastor

Wednesday, October 4: 7 p.m. Prayer and Bible study hour, youth groups for all ages, attended nursery.
Thursday, October 5: 7 p.m. Bridal shower for Carol Penner.
Friday, October 6: 5:30 p.m. Meet at the church to leave for supper at the Royal Fork in Grand Forks, Senior high "Nerd Party" after the Homecoming game.
Sunday, October 8: 8:30 a.m. Worship service; 9:45 a.m. Sunday Bible school, 11 a.m. Worship service, 7 p.m. Fall mini-conference.
Tuesday, October 10: 6:30 a.m. Men's prayer breakfast.
Wednesday, October 11: 7 p.m. Prayer and Bible study hour, youth groups for all ages, attended nursery.

Zion Lutheran Church
Richard Larson, Senior Pastor
Roger Hanson, Assistant Pastor
Clifford Kalmoe, Visitation Pastor

Wednesday, October 4: 7 p.m. Senior choir; 8 p.m. SEARCH.
Thursday, October 5: 12:30 p.m. SEARCH patio room; 2 p.m. Leisure fellowship.
Saturday, October 7: 4 p.m. Lillevold-Moe wedding.
Sunday, October 8: 8:30 a.m. Worship service, KTRF and Cable 3 broadcasts, 10:30 a.m. Worship service, 6:30 p.m. Lutheran Vespers.
Monday, October 9: 7 p.m. Scouts.
Tuesday, October 10: 7 p.m. Bible study leaders, executive board; 8 p.m. Women of Zion.
Wednesday, October 11: 8:30 a.m. 9th grade confirmation; 1:45 p.m. 7th-8th grade confirmation; 7 p.m. Senior choir; 8 p.m. SEARCH classes.

Seventh-day Adventist Church
Mark Lucktosh, Pastor

Saturday, October 7: 9:30 a.m. Sabbath school classes, 10:50 a.m. Worship service with sermon presented by Tim Rittenour, elder.
Monday, October 9: 8 a.m. to 12 noon The Community Service center will be open, director 964-5420.
Tuesday, October 10: 7:30 p.m. Prayer meeting.
Wednesday, October 11: 10 a.m. Ladies' prayer band at Sayler's home.
Be sure to listen to "Windows" aired three times daily on KTRF at 10:58 a.m., 12:54 p.m. and 5:58 p.m.

Evangelical Covenant Church
Rev Mark A. Johnson, Pastor
Kent Hudson, Youth Pastor

Wednesday, October 4: 6 p.m. C.E. board; 7 p.m. All family fellowship, Unique.
Thursday, October 5: 7 a.m. Men's prayer breakfast.
Sunday, October 8: 9:15 a.m. Sunday school; 10:30 a.m. Worship service; 6 p.m. Home fellowship groups.
Tuesday, October 10: 1:30 p.m. Mission workers.

FALLS CLINIC
Division Of Dakota Clinic, LTD

Physician Directory

Family Practice
MARK E. BERNTSON, M.D.
DUANE C. BROWNING, M.D.
LEO HERBER, M.D.
PETER JOHNSON, M.D.
PENNY I. LANGLAND, M.D.
ALLEN F. SCHEUNEMAN, M.D.

Surgery
JEROME L. BRAY, M.D.
DAVID R. ANTONENKO, M.D.

Orthopedic Surgery
PAUL G. PATTERSON, M.D.

Internal Medicine
RICHARD W. HEINRICHS, M.D.
ASHOK K. PATEL, M.D.

Radiology
ROBERT G. CARTER, M.D.

Internal Medicine-Geriatrics
JAMES T. LANGLAND, M.D., FACP

Urology
ERNESTO M. PADILLA, M.D.

Ophthalmology
WILLIAM J. RAMSAY, M.D.

Obstetrics-Gynecology
JUHO KREPP, M.D.

Consulting Physicians
From Dakota Clinic, Fargo Office

Dermatology
BURTON S. BELKNAP, M.D.
NORMAN E. BYSTOL, M.D.

Pediatrics
DAVID J. CLUTTER, M.D.

Rheumatology (Arthritis)
JUSTUS J. FIECHTNER, M.D.
JOSEPH B. BLECKMAN, M.D.

Cardiology
ANTHONY J. BOWMAN, M.D.
DONALD B. JENNY, M.D.
MARK S. STEEN, M.D.

Otolaryngology (Ears, Nose & Throat)
J. H. RAMLO, M.D.
RICHARD K. BRUNELLE, D.O.

Plastic Surgery
JOHN J. SEABERG, M.D.

Orthopedic Hand Surgery
KEVIN A. WEIDMAN, M.D.

At Two Locations:
120 LaBree Ave. S.
THIEF RIVER FALLS —681-4747
Eye Care Department
FALLS MALL—681-2504

Excellence An everyday practice

Thief River Falls chamber of commerce ambassadors recently visited Optical Images, a new store in Thief River Falls. The store is located on Third street in downtown Thief River Falls. Optical Images in Thief River Falls is one of three stores operated by the Condon family. There is a Optical Image store in Moorhead and East Grand Forks also. Kelly Condon, one of the owners pictured second from right, and the new manager of the Thief River Falls store Mike Snell met with chamber ambassadors, Cliff Larson and Cookie Ault, and were presented a first dollar award. Optical Images carries a large line of frames and can prepare lenses at the store. It also makes contact lenses and repairs frames. Mike Snell, the new manager, is a nationally certified Optician, and he is assisted by Opticians who visit the store regularly. The store is open from 9 a.m. to 5:30 p.m. Monday through Friday and is open until 9 p.m. Thursdays. It is also open from 9 a.m. to noon Saturday. The Optical Image phone number is 681-1080.

Abundant Life Church
Rev Berton R. Hushagen, Pastor

Wednesday, October 4: 3 p.m. Worship services at Valley Home.
Thursday, October 5: 7 p.m. Choir practice.
Friday, October 6: 2 p.m. Worship services with Holy Communion at Oakland Park Nursing Home.
Saturday, October 7: 8 a.m. Fall sale at Eagles Hall.
Sunday, October 8: 9:30 a.m. Worship services broadcast over KKAQ 1460 on radio dial; 10:30 a.m. Sunday school.
Tuesday, October 10: 7 p.m. Church council.
For rides call 681-2300 or 681-4209.

First Baptist Church
Carroll Erickson, Pastor

Wednesday, October 4: 7 p.m. Quarterly business meeting.
Sunday, October 8: 9:45 a.m. Sunday school classes for every age; 11 a.m. Worship - A Gideon representative will share the work of Gideons International; 7 p.m. Evening service.
Tuesday, October 10: 7 p.m. Deacon board meeting.
Wednesday, October 11: 10:30 a.m. and 2 p.m. Release time classes, 7 p.m. Bible study and prayer service, club and youth activities for every age, 8 p.m. Choir rehearsal.

Goodridge Area Lutheran Parish ELCA
Goodridge, Minnesota
Robert W Dahlen, Pastor

Wednesday, October 4: 8 p.m. 9th grade confirmation at Faith.
Sunday, October 8: 8:30 a.m. Bethany Worship, Sunday school 9:45 a.m.; 9:45 a.m. Faith worship, Sunday school 11 a.m.; 11 a.m. Eckland worship, Sunday school 9:45 a.m., Faith Sunday school sings during morning worship.
Monday, October 9: 9 a.m. Ruth circle meets for circle and church cleaning; 7 p.m. Bethany lefse making; 7:30 p.m. Rebecca circle with Ruth Liedberg as hostess.
Tuesday, October 10: Release time - Goodridge, 7:30 p.m. Bethany Women of the ELCA with hostesses Greco Hammer, Paula Newton, and Kathy Johnson.
Wednesday, October 11: 9:30 a.m. Rachel circle with Joan Berg as hostess.

Bethania and Westaker Free Lutheran Churches
LeRoy Flickinger, Pastor

Prayer time before the service at Westaker 10:10 a.m.
Wednesday, October 4: 3:15 p.m. Senior confirmation class; 7:30 p.m. Adult Bible study, youth Bible study and prayer, kids' Bible club.
Thursday, October 5: 1:30 p.m. Ladies' mission fellowship at Thelma Haugen's.
Friday, October 6: 4 p.m. Local pastors at Bethlehem; 8 p.m. Prayer time at Bethania.
Sunday, October 8: 9 a.m. Bethania worship service; 10:15 a.m. Bethania Sunday school; 9:15 a.m. Westaker Sunday school, 10:30 a.m. Westaker worship service.

Gatzke-Thief Lake Lutheran Parish
United & Our Savior's
Gatzke, Minnesota
Robert Amundson, Pastor

Saturday, October 7: United men's church supper, serving starts at 4:30 p.m.; 7:30-9:30 p.m. Confirmation classes meet at Thief Lake church.
Sunday, October 8: Worship services — Thief Lake at 9:30 a.m. and United at 11 a.m. Sunday school — Thief Lake at 10:45 a.m. and United at 9:30 a.m.; Sunday school dinner to follow the services at United.
Wednesday, October 11: Rachel circle meets at 7 p.m. at the church; United church women meet at 8 p.m. at the church.

Evangelical Free Church
Newfolden, Minnesota
Earl Eveland, Pastor
Mylee Hogberg, Youth Director

Wednesday, October 4: 6:15 p.m. 3D at Lifeline center; 7:15 p.m. 3D at church; 7:30 p.m. Adventure club, FCYF, adult Bible study; 8:35 p.m. Praise and prayer time.
Thursday, October 5: 7:30 p.m. Quarterly business meeting.
Sunday, October 8: 9:55 a.m. Sunday school for all ages, 11 a.m. Morning worship, 7 p.m. Praise and prayer time; 7:30 p.m. Evening fellowship hour with the FCYF.
Tuesday, October 10: 10 a.m. White Cross.
Wednesday, October 11: 6:15 p.m. 3D at Lifeline center; 7:15 p.m. 3D at church; 7:30 p.m. Adventure club, FCYF, adult Bible study, 8:35 p.m. Praise and prayer time.

St. Clement Catholic Community
Grygla, Minnesota
St. Anne Catholic Community
Goodridge, Minnesota
Fr Stan Bourassa, Pastor
Fr Dave Super, Associate Pastor

Wednesday, October 4: 7:30 p.m. Open House session V at St. Bernard's; 8 p.m. St. Anne men's club meeting at church hall.
Saturday, October 7: 1 p.m. Parent baptismal preparation at St. Bernard's.
Sunday, October 8: 8:30 a.m. Mass at St. Clement; 9:30 a.m. Religious education classes, grades 1-8 at St. Clement, religious education classes, pre-school to grade 2 at St. Anne, 10:30 a.m. Mass at St. Anne.
Tuesday, October 10: Release time classes, grades 3-8 at St. Anne.
Wednesday, October 11: 7:30 p.m. Open House session VI at St. Bernard's.

Clearwater Lutheran Parish Evangelical Lutheran Synod
Thomas Rank, Pastor

Wednesday, October 4: 5 p.m. Confirmation; 7 p.m. Nazareth bake sale, auction sale.
Thursday, October 5: 9 p.m. Parish deacons meet at Nazareth.
Sunday, October 8: Worship services — Mount Olive 8:15 a.m., Sunday school 9 a.m. communion; Nazareth 9:30 a.m., Sunday school 8:30 a.m., communion; Oak Park 10:45 a.m., Sunday school 9:30 a.m.
Monday, October 9: 7:30 p.m. Nazareth Bible class.
Tuesday, October 10: 9 a.m. Mt. Olive Bible class, 7 p.m. Sunday school teachers meeting at Nazareth.

Silverton Lutheran Church
George Davis, Pastor

Wednesday, October 4: Confirmation class 6 p.m.; Bible study groups meet at 7 p.m.
Friday, October 6: Ladies' Bible study with Lois Brown as hostess this week 9:30 a.m.
Sunday, October 8: Worship service 8:45 a.m.; Sunday school 10 a.m.

Bethlehem Lutheran Church
Newfolden, Minnesota
Russell Wierschke, Interim Pastor

Sunday, October 8: 9:30 a.m. Sunday school and adult Bible study; 10:45 a.m. Worship service.
Wednesday, October 11: 3:10 p.m. Confirmation classes, 8 p.m. Circle.

Telemarken Lutheran Church
Goodridge, Minnesota
Raynard Huglen, Pastor

Sunday, October 8: Divine worship 9:30 a.m.; AFLC District conference at Our Saviour's Lutheran in Thief River Falls Sessions at 3, 4:30 and 7:30 p.m. Supper will be served.

ATTENTION FARMERS
Have you been thinking about a computer but are really confused?

Call for a free booklet entitled
"GUIDE TO BUYING A FARM COMPUTER"
(218) 681-4287 *or* (218) 796-5474

Sponsored By ANDERSON, POISSANT, KAYS, & CO. (218) 681-4287 And DULKATECH (218) 796-5474

OR
Attend a seminar on
COMPUTERS & ACCOUNTING
at the
BEST WESTERN MOTEL, T. R. Falls
October 10, 1989 • 7:30 P.M.

$10.00 Per Farm
Call For Reservation

Immanuel/Ebenezer Lutheran Parish
Plummer, Minnesota
Pastor Clarence J. Johnson

Thursday, October 5: 9 a.m. Prayer breakfast; 7:30 p.m. Immanuel WELCA.
Saturday, October 7: 8 a.m. Ebenezer bake sale at Kory's; 4:30-8 p.m. Immanuel fall supper at community hall.
Sunday, October 8: 9:30 a.m. Worship at Immanuel, 10:30 a.m. Sunday school at Immanuel, 10 a.m. Sunday school at Ebenezer, 11 a.m. Worship at Ebenezer.
Thursday, October 10: 8 p.m. Bible study leaders meet with pastor.
Wednesday, October 11: 1:30 p.m. Mary circle meets, 7:30 p.m. Joint council meeting at Ebenezer; 8 p.m. Rebekah circle meets.

St. Hilaire Lutheran Parish ELCA
Calvary & St. Paul Congregations
Gary L. Moore, Pastor

Wednesday, October 4: 7 p.m. 8th grade confirmation, Calvary Women, potluck dessert meeting.
Sunday, October 8: 9 a.m. St. Paul worship, 10 a.m. Sunday school, 11 a.m. Calvary worship.
Monday, October 9: 7 p.m. Evening circle, Lois Dalager.
Tuesday, October 10: 10 a.m. Agassiz conference pastors at Calvary.
Wednesday, October 11: 6:30 a.m. Men's breakfast; 9:30 a.m. Sarah circle, Shelley Matheson, 7 p.m. 8th grade confirmation, 8 p.m. Miriam circle, Evie Johnson.

Emmanuel Lutheran Church
Holt, Minnesota
Don Balmer, Lay Assistant

Wednesday, October 4: 6 p.m. Confirmation classes, 7:30 p.m. Bible study.
Sunday, October 8: 8 a.m. Morning Devotional Hour over KTRF; 10 a.m. Sunday school; 11:15 a.m. Worship service.
Wednesday, October 11: 6 p.m. Confirmation classes, 7:30 p.m. Bible study.

Precious Seed Baptist Church
Michael Forsberg, Pastor

Wednesday, October 4: 7 p.m. Bible study and prayer time for adults and children.
Sunday, October 8: 10 a.m. Sunday school for all ages, 11 a.m. Worship service, 7 p.m. Evening service, nursery available, visitors welcome.

Holt Lutheran Parish
Nazareth & Silver Creek
Pastor Eugene Floistad

Thursday, October 5: 7 p.m. Women of the ELCA Bible study leaders meet at Nazareth.
Saturday, October 7: 4:30 p.m. Silver Creek supper at the Heritage center in Thief River Falls.
Sunday, October 8: 9:30 a.m. Silver Creek worship, 10:30 a.m. Silver Creek Sunday school, 9:45 a.m. Nazareth Sunday school, 11 a.m. Nazareth worship.
Tuesday, October 10: 7-9 p.m. James Amos Bible study.
Wednesday, October 11: 3:30 p.m. Nazareth catechists, 5:30 p.m. Silver Creek catechists.

Rainer Free Lutheran Church
Goodridge, Minnesota
Del Palmer, Pastor

Sunday, October 8: 8 a.m. Morning Devotional Hour over KTRF; 10:30 a.m. Sunday school; 11:30 a.m. Worship service.

ANNUAL MEN'S SUPPER
Saturday, October 7
UNITED LUTHERAN CHURCH
Gatzke, MN
Serving 4:30-8:00 P.M.
MENU: Roast Pork, Dressing, Potatoes, Gravy Buttered Corn, Coleslaw, Lefse, Apple Crisp and Beverages
Adults $6, Grades K-6 $2.50, Pre-School Free
Matching Funds Applied For Through N.W. Minnesota Lutheran Brotherhood Branch 8129

Immanuel Lutheran
CHURCH SUPPER
Saturday, October 7
— At —
PLUMMER COMMUNITY HALL
Serving 4:30-8:00 P.M.
Turkey And All The Trimmings
Pie and Beverage
Adults $4.50; Grades 6-12 $2.50, Pre-School FREE
Matching Funds Applied For Through N.W. Minnesota Lutheran Brotherhood Branch 8129

FAITH PLUS CONVENIENCE CAN BEST HELP THE HANDICAPPED

We help the handicapped every way we can: with donations, special parking spaces, wheelchair ramps, adequate rest room facilities, etc., and by spending time with them. Even the children who are afflicted in some way are provided with such programs as summer camps. All of these concessions are truly commendable. Nonetheless, there is one more source of help and comfort to which we should direct our efforts: faith. Their spiritual outlook is just as important as their access to some public building. It depends on their knowing that God has a special love and purpose for them, and that their so-called handicap is but a challenge to develop a talent with their remaining resources. History proves that it can be done. Thank God for this truth, and for our own discovery of the faith we all need.

God casts some men into the furnace of affliction, and then beats them into what shape He pleases.
— Anne Bradstreet

BILL'S SERVICE
For Complete Car Care
8 A.M. to 5 P.M. Mon.-Fri.
Phone: 681-6207
206 N. Knight Ave.
Thief River Falls
William (Bill) Mathieu, Owner

GREEN FUNERAL HOME, INC.
Phone: 681-4221
Thief River Falls

HARDWARE HANK
"Complete Line Of Hardware, Housewares And Gifts"
Open 8 A.M. to 9 P.M. Daily
Saturday 8 to 2:30
Sunday 12 to 5:20
681-3999
Hwy. 29 S.
Thief River Falls

FARMERS UNION OIL CO.
Cenex Petroleum Products
Automotive Accessories
Fertilizer LP Gas
Town & Country Deliveries
Thief River Falls
3rd & Atlantic — 681-3512
St. Hilaire — 964-5268
Goodridge — 378-4146

MEDICINE SHOPPE
Home Of The National Guarantee
Across from the Post Office
118 N. LaBree
Phone: 681-8300

HINRICH'S ELECTRIC
Motor Repair — Rewinding Rebuilding
206 N. Knight Ave.
Phone: 681-7426
Arthur A. Hinrichs, Owner

WENNBERG'S, INC.
Welding & Machine Work
1002 Oakland Park Dr.
Phone: 681-1782

WOLD'S HOLIDAY MOTEL, INC.
23 Modern Units — Air Conditioning
In Room Coffee — Direct Dial Phones
Master Card, American Express And Visa Credit Cards
Carpeted — Cable TV
Souvenir & Gift Shop
Watkins Products
U.S. Highway 29 S.E.
Phone: 681-4023
Thief River Falls

BUGGE'S OIL CO.
Union "76" Products
AAA Service
Fuel Oil & Farm Deliveries
Phone: 681-6926
201 Main Ave. So.
Hwy. 29 South
Thief River Falls

THIEF RIVER OIL
For Your Fuel Oil, Propane And Gasoline Needs
8th & Atlantic
Thief River Falls
681-1240

ERL'S FOOD MARKET
Open 7 Days A Week 7-11 For Your Gas & Grocery Needs
102 S. 8th & Main
Thief River Falls
Phone: 681-4627

JOHNSON-GREENUNE, Inc.
Your Full Service John Deere Dealer
Phone: 681-1121
Thief River Falls
Marland Johnson, Owner

HOME LUMBER CO. & TRUE VALUE HARDWARE
Monday-Friday 8-5:30
Saturday 8-Noon
East 8th & Dewey Ave. N.
Phone: 681-2228

NEWFOLDEN
MRS. ARNOLD LARSON, NEWFOLDEN 874-4331

October Birthdays and Anniversaries

Birthdays: 1- Della Elseth, 2- Harold Mabi, 3- Inga Huglen, Chris Vizie; 4- Lillie Olson, Darren Rokke, James Hjelle, Gilbert Olson; 5- Kevin Harstad, Duane Elseth; 6- Ellen Hjelle, Jackie Chapman, Gail Larson; 7- Kris Hodne, Dean Hjelle, Judy Hogberg; 8- Mary Hlassen, 10- Lorraine Broten, Paula Eveland, 11- Jerod Liedberg, Kari Boe, Crystal Vizie; 12- Edward Hanson, 15- Olga Thompson, Jana Erickson, Darcene Moen, 16- Donna Tunheim, Dave Kragness, 17- John Lokstad, Craig Swenson, Agnes Bjorgaard, Gretchen Fleten, Edward Nelson; 19- Jerod Boe, 20- Jeremy Bring, Bill Wagner; 23- Merle Bjornrud, David Bakke, Deland Elseth, Mike Hestikind, Nathan Nelson, Allen Eveland, Marvin Moen; 24- Beverly Halfeday, Dale Vizie, Hannah Haagenson; 25- Pat Hanson, Ingvald Dahl; 26- Orrin Olson; 28- Lester Lindquist; 30- Doug Weber; 31- Dan Rasmussen.

Anniversaries: 7- Gerald and Kathy Hanson; 8- Merlin and Kathy Boe, 11- Floyd and Delores Bakke; 17- Gerald and Diane Nelson; 19- Orville and Gloria Rokke, Aaron and Blanche Waterworth, 26- Koro and Florence Myhrer; 20- Dan and Kay Rasmussen; 30- Doug and Jeanette Weber.

Saturday visitors at the Cervel Gillund home were Mr and Mrs. Tom Kalinoski and Isaac, Mrs. Rick Easthouse, Joshua and Jenna, Mr. and Mrs. Terri Bladow and Casey, Jonette Stale, Rocky Jespeeson, and Dave and Janice Schwartz and Kenny.

Saturday visitors at the Brian and Kari Peterson home were Arnold and Vernice Larson, Sue Dondelinger, Shane and Lauren, Sybil Larson, Don and Gail Larson, Sarah, Andy and Joshua, Joanie Peterson, Patty Peterson, Blake Peterson, and Scott and Theresa Peterson and Diana.

We extend our deepest sympathy to LaVoi Thun and family in the passing of Douglas Thun.

Vernon and Lillie Olson visited at the Verne Green home on Wednesday evening.

Monday afternoon Frank and Harriet Kujava visited at the Roy Roppe home.

Shane Dondelinger spent Saturday night with Grandma and Grandpa Vernice and Arnold Larson.

Weekend visitors at the Milton Erickson home were Jane Erickson and Mathew, Mark Schaumburg, Esther Larson, Amanda and Tyler Schaumburg, of Thief River Falls, Dean and Mary Anderson, Leah and Jill, Kathy Moose and Sharon Achiert.

Merle and Beulah Bjornrud went to Blackduck on Friday to visit with Charles and Linda Glenzer, Joseph and Benjamin. Janice Hanson visited with Tina Hanson while they were gone.

Ellen Hjelle visited with Helmer Linda on Thursday afternoon.

Rick and Tina Waterworth came last Thursday to visit at the Aaron Waterworth's and other relatives and friends. They left again on Wednesday for the Cities and then for their home at Vancouver, WA.

Brenda Haugen of Grand Forks visited with Inga Melo on Monday forenoon.

Brad and Connie Engen of Roosevelt and Mark Engen of Swift spent the weekend at the Eldor Engen home.

Sunday afternoon, the 17th, Curt and Elaine Thompson enjoyed the Sing Fest at the elementary school. After that they drove to Holt and enjoyed the delicious turkey and all the trimmings supper at the Nazareth Lutheran church. Then in the evening they were visitors over coffee at the Robert Olson home.

Sunday dinner guests at the Arnold and Vernice Larson home were Sybil Larson, Sue Dondelinger, Shane and Lauren, and Carol Ness.

Ruby Gillund spent Thursday night at the Rick Easthouse home to Salol.

Tuesday evening supper guests at the Aaron Waterworth home were Rick and Tina Waterworth of Vancouver, WA, Mike Waterworth and Reed, Joel Waterworth, Kyle, Katie and Kalli.

Anita Skadeem visited and enjoyed coffee with Inga Melo on Sunday afternoon.

Carol Ness and Vernice Larson visited with Brian and Kari Peterson on Sunday afternoon. Other visitors were Harold and Joanie Peterson and Kim.

Denny and Nancy Engen of Salol, Arnie and Jolene Rybe, Amy and Tyler visited at the Eldor Engen home on Sunday.

Randyne Shern and Clare Hanson visited with Hjalmer and Berthe Blackberg at Karlstad on Sunday forenoon.

Saturday, the 16th, company and luncheon guests at the Curt Thompson home were Lisa Wilson, Jeremy, Jayme and Amber, and Mark and Sue Lea. In the evening Curt and Elaine went to the Lifeline center and enjoyed the Blue Grass music with a group from Canada. Afterward Marvin and Rose Nelson and Ed and Helen Falk came over and had a lovely visit while enjoying coffee and goodies.

Sunday supper guests at the Arnold Larson home were Don Larson, Sarah, Andy and Josh, Brian and Kari Peterson and Sybil Larson.

Irene Lyane visited and enjoyed coffee with Inga Melo on Friday evening.

Bud and Ruby Moen visited at the Vernon Olson home on Saturday afternoon.

Those who attended a birthday party for Lloyd Hanson last Saturday were Larry Hanson of Austin, TX, Duane and Barb Hanson of Minneapolis, Mark Troland, Angie and Brandon of St. Paul, Carter and Lena Schultz, Kevin and Steven of Castleton, ND, Dave Hanson, Stacy Hanson, Clarice Olson, Bernice Peterson of Bemidji, Willis and Shirley Bjorgaard of Hallock, Orville and Lenore Herstad, Ruth Tostrip and Neomi and her daughter, Pearl Boe, Randyne Shern and Allen Swenson. Birthday blessings, Lloyd.

Roy and Laura Roppe visited at the Arnold Larson home on Sunday evening.

Visitors the past week at the Inga Melo home were Evelyn Paulson, Hanna Moen, Harlan Melo, Della Elseth, and Vi Melvie.

Sue Dondelinger, Shane and Lauren visited at the Sybil Larson home on Sunday afternoon.

Monday evening Shirley Olson and Sue Lee were visitors and coffee guests of Elaine Thompson.

Wednesday visitors at the Ben Nelson home were Mr and Mrs. Oscar Amundson, Della Elseth, Ruth Ekman, Darlene Chapman, Bernice Westman, and Ellen Hjelle. They also helped Hazel celebrate her 81st birthday. Birthday blessings, Hazel.

Tuesday evening visitors at the Arnold Larson home were Cervel and Ruby Gillund.

After the Wednesday evening Bible study Curt and Elaine Thompson stopped in at Emme Kammen's for a visit over a cup of coffee.

Monday evening visitors at the Arnold Larson home were Tilmer Blackberg, Sybil Larson, Brian and Kari Peterson.

Wednesday evening supper guests at the Arnold Larson home were Don Larson, Sarah, Andy and Josh.

Goodridge high school students held a homecoming parade last Friday. It was the first homecoming parade held in the community in many years. Not only were there high school class floats but the entire community participated in the event by sponsoring several other parade floats. Sandy Johnson and Chad Johnson were selected as homecoming king and queen at the coronation Friday, held just before the parade.

Grade school students, high school students, and commercial and fraternal groups participated in the Goodridge high school homecoming parade last week. The entire community came out to support the home team, which went on to win.

CHD Offers Grants For Projects Affecting Poor

(Continued from Page 1)

(3) Funding will not be considered for projects which can be funded by monies available from the private or public sector, unless applicants document that they are unable to obtain funds from these sources. However, proposals which call for "seed money" or "matching money" will be considered.

(4) No CHD funds will be granted to organizations that would utilize CHD money to fund other organizations.

(5) The project activity for which funding is requested must conform to the moral teachings of the Catholic Church.

The following guidelines are also required:

(1) Projects which are innovative and demonstrate a change from traditional approaches to poverty by attacking the basic causes of poverty and by effecting institutional change such as (a) modification of existing laws and/or policies; (b) establishment of alternative structures and/or redistribution of decision-making powers, (c) projects which directly benefit a relatively large number of people rather than a few individuals; (d) projects which generate cooperation among and within diverse groups in the interest of a more integrated and mutually understanding society; and (e) projects which document that as a result of CHD funding there are possibilities of generating funds from other sources or of becoming self-supporting within the timeliness established in the proposal.

The following classifications do not meet CHD criteria and/or guidelines:

(1) Direct service projects (e.g., day-care centers, recreation programs, community centers, scholarships, subsidies, counseling programs, referral services, cultural enrichment programs, direct clinical services, emergency shelters and other services, refugee resettlement programs, etc.

(2) Projects controlled by government (federal, state, local), educational or ecclesiastical bodies.

(3) Research projects, surveys, planning and feasibility studies, etc.

(4) Projects which have been operating for several years on funds from other funding agencies.

(5) Projects sponsored by organizations which at present receive substantial sums from other funding agencies, unless the applicants documents that this project cannot be funded by these agencies.

(6) Individually owned, for profit businesses.

GOODRIDGE. . .

Monday morning Mrs. Neil Liedberg visited at the Robert Pernow home and was a coffee guest.

Sunday evening Mrs. Neil Liedberg and Sheri were callers at the Leroy Johnson home.

AGDER
ELLA OVERUM
VALLEY HOME, T. R. F.
681-3368

Mr and Mrs Art Monda and Mrs. Cora Shafter of Grand Forks, Mrs. Don Jorde, Mrs Larry Gustafson and Mrs Jarvis Torgerson were visitors Wednesday at the Amanda Torgerson home.

Mr and Mrs. Rueben Wold, Mr and Mrs Lonnie Nyflot and Rick Wold were supper guests Sunday, September 17, at the Bob Wold home in Thief River Falls.

Mr and Mrs. Norris Trochmann, Lowell Trochmann, Mark and Matthew of Thief River Falls were dinner guests Saturday at the John Baril home at Warroad.

Mr. and Mrs Rueben Wold were among those who attended the Centennial service at the Emmanuel Lutheran church north east of Holt, Sunday, September 24th. Later in the afternoon the Wolds attended the open house at the home of Mr and Mrs Arnold Hammer in honor of their 40th Wedding Anniversary.

Mrs Tom Oscarson of Red Lake Falls helped her mother, Mrs. Ray Barth celebrate her birthday Thursday, September 21st. Mr and Mrs. Kyle Kaushagen were dinner guests Friday at the Barth home. The same afternoon Mr and Mrs. Richard Nelson of Thief River Falls called and had birthday cake with her. Mrs. Barth was well remembered by all her children who called via long distance telephone to wish her a "Happy Birthday", including her son stationed overseas. Mrs. Leslie Nelson and Darren called Saturday afternoon and had cake and coffee with her.

Sunday, September 24, Mr. and Mrs. Ray Barth were dinner guests at the David Barth home at Warroad. They also visited at the Billy Barth home at Warroad, the same afternoon.

Bernice Knutson, Hilde Cleven and Norman Olson were among those who helped Olaf Olson celebrate his birthday at the Valley Home in Thief River Falls Saturday afternoon.

A graveside dedication service was held Sunday afternoon, September 24 at the newly placed tombstone in the Satesdal Cemetery for the late Dr Philip Furman of Grand Forks who passed away recently. A short devotional service by Rev. Bruce Dalager with Dr. Skogerboe of Grand Forks taking part. Dr. Furman was the husband of Leola Dyrud, daughter of the late Chester and Helga Dyrud.

Mr and Mrs. Jarvis Torgerson visited Thursday afternoon at the Rev and Mrs. Pete Schiefelbein home at Grafton, ND.

Hilda Cleven and Norman Olson also Mr and Mrs. Harry Oen were callers and coffee guests during the week at Bernice Knutson's in Thief River Falls.

Leslie Nelson and Dale were visitors and coffee guests Sunday afternoon at Jean Nelson's apartment in the Gunderson Court in Thief River Falls.

Mrs. Donald Rupprecht and her sister, Mrs Irvin Johnson of Rosewood returned home Tuesday, September 19, from an enjoyable trip to Bellflower, CA, where they visited with their sister and brother-in-law Mr and Mrs. Ronald Johnson.

The Lutheran Youth Family night was held at the Silver Creek church Sunday evening, September 24th, at 7 p.m. A film was shown and refreshments served by the young people of the congregation.

Mr and Mrs. Ray Barth spent one day during the week in Grand Forks.

Tilda Uggerud of Thief River Falls, Mike Torgerson and Tony Loeffler were visitors at the Jarvis Torgerson home Sunday, September 24. In the evening Mrs. Uggerud and the Jarvis Torgersons were supper guests at the Bruce Williams home in Thief River Falls.

Myrtle Solberg and Bernice Trochmann were among the group who returned home Wednesday from an enjoyable twelve day sight seeing tour to the New England states, including Niagara Falls. The trip was sponsored by the Overland Travel Club with Randy Carpenter bus driver.

SEPARATE
Citizens of Pennington County are being asked to voluntarily separate all their *GARBAGE* into two bags.

WET BAG
• Wet Paper Products
• Food Waste
• Disposable Baby Diapers
• Anything Damp or Wet

DRY BAG
• Cans, Crushed
• All Glass Refuse
• Cardboard
• Newspaper, Etc.

Any Questions Please Call:
FUTURE FUEL, INC.
681-3710 Thief River Falls, MN

ALTERNATOR AND STARTER REPAIR
PLUS A GOOD SUPPLY OF REBUILTS OF HAND
COMPLETELY REBUILT
ALTERNATORS STARTING AT $29.95
ALTRA POWER BATTERY CO.
HWY 1 & 59 W. 681-8425 TRF

ALCOHOLISM
We'll help you on the Road to Recovery.
• "Alcoholism is a disease.
• In any disease, you can get relapses.
• Like any relapse, you try again.
• Starts with abstinence.
• Finishes with recovery.
City Auditorium, Thief River Falls
(218) 681-7193
Dan Ecklund - Outpatient Counselor
MN Toll Free 1-800-862-5582
Glenmore Recovery Center

FALL WALLCOVER *SALE*
IN STOCK WALLCOVERING
50% OFF MFG. PRICE
Select Books From Blonders 30% OFF
Select Books From Warners 25% OFF
Paint & Glass Interiors
324 N. Horace Ave., Thief River Falls
681-3012
Levolor® Blinds 40% OFF

OUR ADVERTISERS SAVE YOU MONEY

How to avoid life's little ups and downs.
With Single Premium Deferred Annuities from Lutheran Brotherhood your principal is fully guaranteed while it earns competitive, tax-deferred interest. Unlike some investments.
For the current guaranteed rate on Single Premium Deferred Annuities call me today.
Kay Wedul
108 Oak Ave.
Thief River Falls, MN 56701
Phone: 218-681-7400
Lutheran Brotherhood

PUTZY'S CAFE
HWY 59 N.
Thief River Falls, MN • 681-1640
Broasted Foods
Home Cooking
Featuring ...
NEW!! SUPER SALAD BAR
"HOME STYLE" SMORGASBORD
11 A.M.-10 P.M.
GENUINE BROASTED CHICKEN
•2-PIECE DINNER •4-PIECE DINNER
•ALL YOU CAN EAT SMORGASBORD
•2- TO 16- PIECE CARRY-OUT ORDER
All You Can Eat— SMORGASBORD Includes "Broasted Chicken" And Our "New Super Salad Bar"

GENUINE BROASTED CHICKEN To Go
2-Piece $1.50
Add 25¢ All White
4-Piece $2.75
Add 25¢ All White
6-Piece $4.25
8-Piece $5.75
10-Piece $6.75
12-Piece $8.25
16-Piece ..$10.95

SMILEY

VALERIE TORSTVEIT, ST. HILAIRE 964-5429

Peggy and Mike Kraemer hosted their annual corn cob bowl with approximately 100 friends and their families attending.

Norma and Jim Hutchinson attended the 50th wedding anniversary for Kenneth and Ruth Keuhn at Ely on Saturday, returning home on Sunday evening. Later Sunday evening Jim and Norma visited at the home of Joe and Susan Asp at Goodridge.

Patty and John Barry and Patrick of Anoka were guests over the weekend at the home of Peggy and Mike Kraemer.

Rally Sunday was celebrated at St. Pauli church on Sunday. It was the first day of Sunday school with the students having a balloon release. Following the potluck dinner a shower was held to welcome Amanda Moore, the daughter of Kris and Gary Moore. Amanda joins a sister, Emily.

Helen and Orris Olson visited on Sunday at the Norman Anderson home at Goodridge. Helen and Orris also visited at the home of Marian and Dick Marquis at Goodridge. Irvin and Alice Iverson visited at the home of Helen and Orris Olson on Sunday evening.

Sunday Wally and Dodie Torkelson attended the potluck dinner at St. Pauli and later the shower welcoming Amanda Moore.

Ken and Pat Szymanski of Aurora, CO, were supper guests and overnight guests on Monday evening at the home of John and Derlene Eisbrener.

Monday Peggy Kraemer attended the St. Bernard's circle at the home of Jane Mattson.

Tuesday Norma Hutchinson visited at the home of Bobby and Noreen Phelps at Goodridge.

Tuesday evening Helen and Orris Olson visited at the home of Wally and Dodie Torkelson to help Wally celebrate his birthday.

Sarah circle held a potluck meeting at St. Pauli church on Wednesday forenoon and those attending were Kathy Alberg, Thelma Torstveit, Valarie Torstveit, Sue Kotz, Eunice Grove and Jennifer Grove, Helen Olson, Dodie Torkelson, Shelley Mathson and Belle Rolandson.

Peggy Kraemer attended the potluck open house with Katie Kraemer on Wednesday evening at St. Bernard's.

Wednesday Inez Mathson brought belated birthday greetings to Dodie Torkelson at her home.

Thursday evening Helen and Orris Olson visited at the home of Wally and Dodie Torkelson.

Myles and Kathy Alberg attended the Twins game and the horse races at Canterbury Downs with the St. Hilaire Lion's club over the weekend.

Friday Helen and Orris Olson visited at the Roy Peterson home.

Saturday evening Jim and Norma Hutchinson attended the 50th birthday party for Mert Hutchinson and Marv Hutchinson.

Desirae Alberg was a guest at Jamie Phillipp's birthday party on Saturday afternoon.

Saturday John and Darlene Eisbrener visited with Rose Aaknes at Trail and later they all had supper together at Brooks.

Sunday Wally and Dodie Torkelson, Dana Torkelson of Crookston, and Kari Torkelson of Crookston had dinner together at the home of Bruce and Shelley Mathson to help Bruce Mathson and Wally Torkelson celebrate their birthdays.

Sunday evening John and Derlene Eisbrener and Doris Eisbrener attended the St. Pauli fall supper.

Wally Torkelson, Dana Torkelson and Kari Torkelson attended the St. Pauli fall supper on Sunday evening.

Tuesday evening Peggy Kraemer hosted the Hodge Podge Homemakers club at her home.

Norman and Lillette Anderson of Goodridge visited on Monday at the home of Helen and Orris Olson.

Irvin and Alice Iverson visited on Tuesday evening at the home of Helen and Orris Olson.

Saturday the St. Pauli Junior League and their advisors held their first meeting with a picnic and they also rode on the Dan D train at the Kezar farm.

GOODRIDGE...

Tuesday Mr. and Mrs. Justin Dahlen went to Tower and visited at the home of Mr. and Mrs. Sidney Rindahl and family. They also went on the North Shore Drive at Duluth.

Mr. and Mrs. Justin Dahlen also visited with Myrtle Belonge at rural Angora and Joe Belonge at Aurora.

Sunday afternoon Mr. and Mrs. Clarence Dahlen and Mrs. Neil Liedberg and Shari were among the many who attended the 80th birthday party for Bea Hutchinson at the Senior Center in Goodridge.

Monday Mr. and Mrs. Justin Dahlen visited with Galen Dahlen at Northwest Medical Center in Thief River Falls. Galen is getting along fine. A speedy recovery, Galen.

Mrs. Ruth Liedberg and Jane Liedberg left for Elgin, ND, on Friday to spend a few days at the Quentin Pfutzenreuter home. Ruth, Jane and Mrs. Quentin Pfutzenreuter spent the weekend with Howard Liedberg at Custer, SD. Ruth and Jane returned home on Sunday evening.

Junior Grand Warden Ed Weldon of the Masons (right) was the main speaker at Past Masters night for Northern Lodge 235, Thief River Falls, at the Best Western Inn, in Thief River Falls, Sunday night. Weldon spoke of the role of Free Masons throughout history. Weldon also discussed solicitation of members. Weldon said there is a greater need now for fraternalizations in this country than ever before. Weldon is pictured here with Ed Doeling (center), current master of Northern Lodge 235, and Ken Shaw (left), district 1 representative and past master (1986) of Northern Lodge 235. The Northern Lodge has been in existance since 1901.

Two Past Masters of Northern Lodge to have held the post the furthest years back include Herman Kjos (right) and Robert Belf (left), both of whom attended the Past Masters celebration in Thief River Falls Sunday evening. Kjos held the post in 1954, and Belf held the post in 1955. About 45 people attended the event which was held for Past Masters of Northern Lodge 235 and their wives. The main speaker was Junior Grand Warden Ed Weldon. Weldon is a resident of St. Cloud and has been a Free Mason for 35 years.

RIVER VALLEY

MRS. ORLANDO CHERVESTAD, OKLEE 796-5884

Kenny Stucy just returned from a trip to Milwaukee, WI, where he spent some time visiting with his four sons and families. Kenny has a 5th son, Laverne, who has been in the Armed Forces for almost 20 years and will soon retire.

Mr. and Mrs. Olaf Stolaas returned home after spending the summer months in western Montana.

Company at the Olaf and Clara Stolaas home last week were Salmer Myrum of Neshweub. Friday evening Mr. and Mrs. Orris Olson came to Olaf and Clara's. Sunday Inga and Donald Hendrickson of Thief River Falls, Mr. and Mrs. Jessie Anderson of Goodridge, and Lillian Banner of Chicago were coffee guests.

Baby Girl

Greg and Mari (Mandt) Kleak of Maple Grove are proud parents of a baby girl born on September 7th. She weighed six pounds, 10 ounces. They named her Jessica Ann. Mrs. Lyle Mandt returned home Tuesday after spending 12 days at the Kleak home.

Mr. and Mrs. Adolph Peterson, Mr. and Mrs. Bill Joch of Euclid, Mr. and Mrs. John Nelson of Bagley, Mr. and Mrs. Lyle Carpenter of Bagley, Mrs. Warren Solheim and Jerry, Mr. and Mrs. Art Bergland, Steven Bergland and Steve of Thief River Falls, and Mrs. Inga Johnson brought birthday greetings to Bertha Solheim of Trail Sunday.

Mr. and Mrs. Adolph Peterson and Fred Lundeen went to Oklee to visit with Selma Solberg and Elaine White Sunday.

Helen Chervestad and Robert Flaten were luncheon guests at the Tomine Wilmo home by Berner Thursday. Later in the afternoon they stopped over to visit with Roger Flaten and family. Roger moved his trailer home from St. Hilaire to Oklee recently. They also visited with Robert's dad who has bought the old railroad boxcar home from Mr. and Mrs. Gunder Hegland, now deceased. It's a very cozy home. They also visited with Helge and Clara Johnson who moved from Thief River Falls last summer in Gunderson's Apartments. Clara is Robert's aunt.

Gene and Nancy Teigland of Minneapolis visited for a few days with her parents, Mr. and Mrs. Malcolm Stucy, and with his parents, Mr. and Mrs. Jim Teigland of Grygla, also with other relatives and friends.

Lana Nelson and Connie Lundeen visited with Sonja Rank and new baby last Monday.

Nancy Teigland and Opal Stucy visited with Helen Halverson of Goodridge Tuesday forenoon and in the afternoon they were coffee guests at the Eddie Stucy home.

Julie Morris of Oklee and her mother, Mayme Mayers of Bagley, came out to visit with Philip Morris who is staying at the Helen Chervestad home.

Opal Stucy visited with Mildred Howard of Thief River Falls Tuesday evening.

Mable Hofstad entertained at a products party Friday evening with 30 friends and relatives attending and enjoying the evening.

Brad and Lana Nelson and family brought birthday greetings to Grandmother Marge Nelson Sunday.

Korydon and Carol Chervestad entertained their son, Aaron, on his 15th birthday and Johnnie and Shellie Hanks on Johnnie's birthday and their wedding anniversary Sunday evening at a supper at 3rd Base in Brooks.

The River Valley Homemakers met at the Darrow Lundeen home Tuesday. The lesson on "Changing American Dinner Plates" was presented by Kathy Dulka and Shirley Lundeen. The market basket was won by Luella Peterson. Gloria Rustan, president, presided at the annual meeting. The officers for the coming year are president, Gloria Rustan; vice-president, Clarice Stolaas; secretary, Katie Dulka; treasurer, Barb Chervestad; and counselors, Shirley Lundeen and Helen Chervestad. Each member was assigned a lesson for every meeting at a member's home. A secret pal for each member was picked and will be presented with a gift at next annual meeting. Members for the coming year are Annabelle Chervestad, Therese Rednlecki, Clarice Stolaas, Shirley Lundeen, Connie Lundeen, Lana Nelson, Joni Marquis, Geline Lundeen, Barb Chervestad, Luella Peterson, Katie Dulka, Viola Kaseger, Rita Lundeen, Shirley Gunderson, Gloria Rustan and Helen Chervestad, 16 members in all. The lesson at the next meeting will be Living Wills. Leaders are Barb Chervestad and Viola Kaseger. Helen almost crashed into a big bear on the road by Lester Vad's that day. Wow, was he huge.

TRAIL...

Sunday visitors at the home of Rose Aaknes were Frances Sundahl of Tower, Adeline Provost of Oklee, Hazel Nelson and Lorena Havelsrud.

Mike and Mary Jo DeRusha and children of St. Paul were Sunday brief visitors with Rose Aaknes at the rummage sale.

Mr. and Mrs. Stanford Anderson of Rockford, IL, were visitors with the Gary Anderson family at Plummer on Saturday.

PUBLIC POWER

Our electric utility is community-owned, locally controlled, and not-for-profit. Consumers set the standards for service, and all the benefits stay at home. That's worth celebrating all year long.

Public Power Week
October 8–14, 1989

THIEF RIVER FALLS
MUNICIPAL UTILITIES

Box 528/Thief River Falls, MN 56701
(218) 681-5816

EVENING TELEVISION SCHEDULE

Thursday, October 5

	KXJB-4	WDAZ-8	KBRR-10	KGFE-2	KTHI-11	WTBS-9
6:00 / :30	News / Wheel of Fortune	News / Entertainment Tonight	Cosby Show / Mama's Family	MacNeil/Lehrer	News / Growing Pains	Jeffersons / Sanford and Son
7:00 / :30	48 Hours	Mission Impossible	Hunter	Yankee Workshop / Naturescene	Cosby Show / Baseball	"Time Machine"
8:00 / :30	Top of the Hill	Young Riders	"The Seduction"	Making of a Continent	•	•
9:00 / :30	Knots Landing	Prime Time Live	•	Mystery!	•	"2010"

PLUMMER

EFFIE VIGSTOL, RR 1, BOX 69, PLUMMER 465-4375

AAL Branch 2444 of Plummer held a Branch Member Awareness picnic on Sunday at the Plummer park. A delicious potluck meal was enjoyed with sandwiches, pop and ice cream provided by the branch. The annual meeting was also held with election of national and local branch officers. The slate of officers locally for 1990 will remain the same: president, Loretta Hesse, vice-president, Barb Culkins, and secretary treasurer, Peggy Hesse. New members recognized were Jackie Christianson, Nancy Zimpel and Angie Delage. It was decided to hold a pancake breakfast on November 12th in the Plummer hall with proceeds to go to the Jaws of Life project with application for matching funds from the AAL home office.

Plummer Senior Citizens met on Wednesday, September 20th, with a bountiful potluck dinner. Birthdays celebrated were Howard Greenwald, Paul Wilkens, Howard Lafayette, Louise Bartale and Alice Tillman. President Pearl Laniel presided in the short business meeting. The club decided to enter a float in the Homecoming parade on September 29th. Door prizes were won by Hazel Ollis, Dorothy Roese and Gust Westerlund. Special guests for the day were several members from the Kitchen Band from Thief River Falls who entertained with lively music and RSVP representatives from Crookston who treated us to an *ice cream social*.

American Legion Auxiliary met on Thursday evening, September 14th, in the Legion club rooms. President Rosemary Eskeli called the meeting to order followed by the secretary's report given by Derlene Freyholtz and treasurer's report by Jean Matt. Reports were passed and placed on file. The group discussed serving for Severin Geuther's 50th anniversary next June, servers for hamburgers on Saturdays, and workers for the 40 and 8 banquet on Sunday. The group also discussed games which will start on October 6th. Meeting adjourned and lunch was served by Lorne Huotari and Lorette and Helen Simpson.

The Rebecca circle met last week at the home of Carolyn Myhre of Brooks. Sharon Nelson led the Bible study and Gerda Koskela the business meeting.

The Rebecca circle met last week at the home of Carolyn Myhre of Brooks. Sharon Nelson led the Bible study and Gerda Koskela the business meeting.

Deborah circle met on Wednesday evening at the home of Emilie Skjerven. Carole Wright led the Bible study and Deb DuChamp the business meeting.

Myrtle Patnode received word on Saturday that her brother, Oscar Craft of Vista, CA, had died following a long illness. He had grown up in this area, is survived by his wife, three daughters and a son, sisters, Myrtle, Clara Mickelson, and Nora Seibel, and brothers, Art and Gust. Services were held on Monday, September 18th, in Vista.

The community extends sincere condolences to the Lorenson and Sjoholm families in the loss of two sons in a tragic accident. They were nephew and cousin of Superintendent Lorenson.

Mr. and Mrs. Alvin Johnson attended the funeral in Oak Creek, WI, of their niece, Mrs. Tom Paquin, who died on September 7th after a long illness. While there they visited Mr. and Mrs. Louie Paquin of Cudahy, WI, who is Alvin's sister and Nadine's sister, Mr. and Mrs. Ralph Hunsader, in Janesville. On their return trip they spent time with their daughter, Julie Wichterman of Hutchinson, returning home on Monday.

Effie and Shirley Vigstol attended the wedding of a cousin, Keith Lund, to Michelle Kujawa at St. Rose of Lima Catholic church in Argyle on Saturday.

Birthdays! Birthdays! Birthdays!

Tekla Willett attended a turkey roast on Labor Day in honor of the 2nd birthday of her grandson, Jeremiah Willett, at the Goodwin Olson home of Oklee. Also ...

... are visiting the Leining relatives at Burton in the morning, as dinner guests of Gladys Loing, spent the afternoon at Charlotte's brother's, the Carl Hansons, and in the evening with Mr. and Mrs. Alvin Brenna and Mr. and Mrs. Clarence Brenna.

Margie Garland, Tiffany, Jessica and Justin of Thief River Falls were Sunday dinner guests of Kermit Sorenson.

On Thursday Mr. and Mrs. Wayne Leining arrived at his mother's home, Charlotte Leining's, after a trip where they had visited Julie Konickson Bohling in South Dakota, Scott Leinings' in Williston and the Mohagens' at Towner. They were houseguests of Mr. and Mrs. Jim Wright who entertained on Saturday evening for Waynes and Charlotte.

Buford Lawson visited on Saturday evening at Charlotte Leining's with Wayne and Barbara Leining.

Mr. and Mrs. Wayne Leining visited on Thursday with Alice Konickson of Thief River Falls, Edna Hyde and Arlen Koskela.

Mr. and Mrs. Clarence Sletten came to visit her sister, Hazel Nebben, on Thursday evening.

Mr. and Mrs. Ellsworth Milligen shared Sunday dinner with Charlotte Leining and in late afternoon attended the fall supper at St. Pauli Lutheran church near St. Hilaire.

The George Ollies returned on Saturday from a short trip to *Garrison, ND*, stopping en route at Detroit Lakes to see Mr. and Mrs. Bill Hoerner, then on to spend time with Mr. and Mrs. Vern Ostendorf at Garrison.

Mr. and Mrs. Herbert Walter and Mrs. Ernie Pederson attended the 40th anniversary party for Mr. and Mrs. Les Seeger in Red Lake Falls on Saturday.

Mr. and Mrs. David Palmer of Austin, TX, and Marietta Johanneck of Red Lake Falls visited Teckla Willett recently.

Merle and Beth Foster and friend, Tania Maseelt, all of Roseau, and Neuben Sorenson were Sunday dinner guests at Art Frolland's.

Sunday visitors at Ernie Pederson's were Mr. and Mrs. John Kuiper and Mr. and Mrs. Art Seibel of Red Lake Falls.

Sunday dinner and afternoon guests of Bunny DuChamp were Mr. and Mrs. Orville Askeland, Mr. and Mrs. Alvin Blaine, Targie and Ole Nesland, all of Grygla, Gertie Haugen of Goodridge, Mr. and Mrs. Jim DuChamp, Chris and Marci, and Mr. and Mrs. Dennis Seeverson of Thief River Falls.

Mr. and Mrs. Mark Tillman of Anaheim, CA, and their four children spent a week with his parents, Kern and Alice Tillman. While here they spent three days camping at Lake of the Woods and visited many friends in the area. In Minneapolis they visited the Don Harrington's before flying home to California.

Ann Cardinal of Chisholm, sister of George Rewertz, visited in the area with the Rewertzes and also with Mr. and Mrs. Virgil Patnode of Red Lake Falls.

Last Tuesday Chuck Carlson visited his aunt, Idella Rewertz, for her birthday. His name had been omitted last week.

On Saturday, September 16th, T/Sgt. Lonnie Eskeli and Sgt. Eric Eskeli left for Louisville, KY, where Lonnie will be attending classes on crime prevention for two weeks, then returning to his home in Ramstein, Germany. Eric returned to Chanute Air Force base, IL.

Mr. and Mrs. Harold Wickstrom of Oak Creek, WI, entertained many friends at their home September 13th in honor of Mr. and Mrs. Art Fossum.

This happy team of bowlers are members of the Falls DAC bowling team. *They were also among the winning teams at the Minnesota* Special Olympics Bowling tournament held in Thief River Falls last Friday. The team members include: (from left, front row) Richard Gilbert and John Peterson; (back row) Gary Jonas and David Larson. Teams from throughout the region attended the bowling tournament held at Family Bowl. It is the mission of Special Olympics to provide people with mental retardation with opportunities to train and participate year-round in a variety of sports and lifetime-leisure activities. Minnesota Special Olympics offers year-round competition in 19 olympic-type sports: bowling, floor hockey, poly hockey, powerlifting, roller skating, aquatics, basketball, volleyball, alpine skiing, Nordic skiing, figure skating, speed skating, cycling, equestrian, gymnastics, soccer, softball, and tennis.

Mr. Don Page of Oak Creek, WI, visited Art and Gloria Fossum on Tuesday morning.

Mr. and Mrs. Wilbur Miller of Bismarck, ND, were overnight guests at the home of his cousin, Effie Vigstol, on Sunday. They were in the area for the wedding of their grandson, Keith Lund, in Argyle and returned to Bismarck on Monday.

Mr. and Mrs. Mark Tillman and children were Tuesday dinner guests at the Gust Westerlund home.

Sharon and Rodney Wayne of Goodridge visited with their parents, the Howard Greenwalds, on Sunday.

Virginia Sorenson, Jonathan Berne, and all of Lloyd's and Wavel's children and their families were Sunday afternoon and supper guests at the parental home.

Mr. and Mrs. Harold Vettheuer attended the funeral for Timothy Lorenson on Monday at the Evangelical Free church of Thief River Falls.

Former Pastor Lane Zaffke, Mary, Andrew and Isaac of Spring Grove spent Tuesday visiting friends in the area. They enjoyed afternoon coffee at the Don Fox home and were supper guests at the Jim DuChamp home. Others who were able to greet them and visit a while were the Gary Moores of St. Hilaire, Charlotte Leining, Vinre Lundeens, the Orlan Stolaases, Judy Schjeldrup, Sally Taflin, Bunny and Candy DuChamp, Lorna and Bryce Huotari, and Mary Westlake. Come again, folks!

Mr. and Mrs. Arlan Koskela spent Sunday afternoon at the home of her mother, Catherine Kvasager of Oklee.

Ed and Margaret McCullough of Snoqualmie, WA, former residents of this area, visited at the Alpen Meyer home on Friday of last week. In the evening they were at Selma Weidel's recalling old times.

Olga Konickson attended a mini-reunion of girlhood friends at the home of Mrs. Eugene Rondorf near Thief River Falls. Others who came were Bonnie Folkedahl, Ann Bjorge, and Gladys Olson, all of Thief River Falls, and Helen Olson of Oklee.

Kay Maidment of Thief River Falls, Ruth Wilkens, Mary Beth and Amber Westlake, and Denise Trudeau of Mentor visited at Edna Hyde's on Monday.

Supper guests of Edna Hyde on Thursday of last week were Mr. and Mrs. Wayne Leining of Austin and Roger Hyde.

On Wednesday Mary Blair of Neche met Mr. and Mrs. Jim Blair at the airport at Grand Forks and brought them to Edna Hyde's where they were overnight guests. On Thursday the Percy Blairs also arrived from Neche and Mr. and Mrs. Jake Friesen from Altona, Manitoba. They were all supper guests there.

Annie Blair of Altona, Manitoba, came on Friday and stayed until Monday with Edna Hyde.

Harold Vettheuer spent a few days with his daughters, Renate Schmidke and Ronalie Vigstol, and their families. Renate lives in Lakeville and Ronalie in Apple Valley.

We are a fine, caring community. Let's support our school, our churches and our businesses and keep it alive and well!!

ST. HILAIRE

VALERIE TORSTVEIT
ST. HILAIRE
964-5429

Wednesday forenoon the Rise and Shine Homemakers club met at the home of Gladys Hallstrom. Those attending were Doris Swenson, Loraine Steiger, Lorraine Mosbeck, Erna Scholin, June Mosbeck, Norma Swanson and Shirley Sorvig. Officers elected were Doris Swanson, chairperson, Lorraine Mosbeck, vice-chairman, Loraine Steiger, secretary-treasurer, and new home counselors, June Mosbeck and Loraine Steiger.

Mr. and Mrs. Jack Erickson and daughter of California visited on Friday at the home of Norman and Elsie Johnson.

David and Linda Kopecky, Ben and Kari of Warroad visited over the weekend at the home of Fern and Rudolph Kopecky and other visitors over the weekend at the Rudolph Kopecky home were Mr. and Mrs. Emil Vonasek of Euclid, Mr. and Mrs. Conrad Zak of Angus, Mr. and Mrs. Tom Kluzak of East Grand Forks, and Mr. and Mrs. Charlie Kopecky of Euclid.

Vernon and Arbelle Lindquist attended the Twins game with a group of the St. Hilaire Lion's club.

Friday evening Wilbur and Gladys Hallstrom belatedly helped Bob and Shirley Sorvig celebrate their 40th wedding anniversary at their home.

Tim and Deanna Sorvig, Danielle and Janice visited on Sunday afternoon at the home of Norman and Elsie Johnson.

Sunday noon Gladys and Wilbur Hallstrom were guests of Pastor Richard and Elaine Larson at the Best Western. Sunday evening Edgar Naplin visited at the home of Wilbur and Gladys Hallstrom.

Vernon and Arbelle Lindquist and Ray and Hazel Perras of Red Lake Falls visited on Tuesday at the Joe St. Michel home at Halstad.

LITTLE OAK...

Tim and Robyn Meyers, Lois Burstad, Sharon Johnson and Mrs. Arnold Haugen went to Fargo, ND, on Sunday to visit at the Bradley Johnson home and to attend Ethan Gary's baptism.

Coffee guests at the Arnold Haugen home Wednesday afternoon were Sharron Johnson, Mildred Nerhus and Kyla Arveson.

Mr. and Mrs. Bud Homme of rural Thief River Falls were dinner guests at the Arnold Haugen home on Thursday.

Mr. and Mrs. Terry Haugen and Jeremy and Patricia and Darren Arveson called at the Arnold Haugen home Saturday afternoon. Jeremy brought his grandparents some of his birthday cake. He celebrated his birthday on September 22nd. Happy birthday, Jeremy!

AUCTION SALE

Wed., October 11, 1989 – 4:00 P.M.

Location: Lot 86, Greendale Manor Trailer Court, Thief River Falls, MN
LUNCH WILL BE SERVED

Mobile home to be offered for sale at 4:00 P.M.: 1968, 12x50 Detroiter Suburban with 16'x6' heated entry and 8'x6' entry. Well insulated with 1" styrofoam and 7/16" waferboard skirting. Fuel oil furnace, Stove, refrigerator, washer and dryer included. On large corner lot in Greendale Manor with cement slab for single car garage. Can stay on lot or be moved.

VEHICLES

Starcraft Pop-Up Camper, Sleeps 4, New Tires, 2 Burner Gas Stove, Ice Box, Sink, 30 Gal. Water Storage
1970 Camaro, 4 Speed, 2 New Tires, Mags, Good Project Car
1978 Arctic Cat 6000 El Tigre, Liquid Cooled
12' Crestliner Boat
Honda 90 3-Wheeler, Good Runner
1977 Columbia Moped
Honda 90 3-Wheeler, For Parts

HOUSEHOLD

5-Pc. Sectional; Recliner
Recliner w/Dual Massage
End Table & Coffee Table
Bookcase; Coronado Color TV
Sanyo Stereo, Dual Cassettes, Turn Table & Speakers
Dinette Set w/Leaf and 4 Chairs
Dressers; Lamps
Tappan Range; Hassock
Answering Machine; Fan
Dishes and Cookware
Household Miscellaneous

MISCELLANEOUS

Woodworking Tools
Sleeping Bags
Camping Gear; Ribbed Tin Sheets
7 – 4 x7' Wood Walls
Formica Countertop
Miscellaneous Lumber
Assorted Storm Doors

MISCELLANEOUS ITEMS TOO NUMEROUS TO MENTION

ROCKY MANNING, Owner
218-681-8699

Clerk: Auction-2-Sell

TERMS: CASH. Nothing removed until paid for. Not responsible for accidents. Statements made by auctioneers day of sale take precedence over any previous advertising. Not responsible for any errors or omissions on this sale bill. No guarantees.

Auction-2-Sell

NOTICE OF REFUND FOR
U S WEST CUSTOMERS

State of Minnesota — District Court

REFUND CLAIM FORM
(See Guidelines Below)

REFUND CLAIM FORM

If you were a Minnesota customer of Northwestern Bell Telephone Company (now referred to as "U S WEST Communications") between November 28, 1983 and May 12, 1987, you are entitled to a refund of a portion of your payments for telephone service, and interest, during that period.

SILVERTON

MRS. CLARENCE PETERSON, T.R.F. 681-1359

Guests to supper Sunday evening at the home of Harold Dupree, Sr., were Mr and Mrs Ron Ostby, Ricky and Lise, Mr and Mrs. Harold Dupree, Jr., and Ryan, Kimberly Schneider, and Sarah Jensen.

Mrs John Stenseth entertained the following at a coffee party Tuesday afternoon Mrs. Carla Peterson, Doris Groslie, Mrs Herman Hanson, Verna Jensen, and Leon Padden. The party was in honor of Mrs Stenseth's sister, Mrs. Padden, who was leaving the following day for her home in Duluth after spending the last three weeks at the Stenseth and Jensen homes.

Mr and Mrs. Edward Berard motored to Cavalier, ND, on Wednesday to visit at the Nick Horgen home for the day Thursday morning they attended funeral services for Ralph DeMoine at Assumption Catholic church in Pembina.

Saturday morning visitors of Estelle Grinde were Mr and Mrs Fred Rohde of Alexandria. Saturday afternoon a party was held for Mrs Rohde at the Grinde home. Guests were Myrtle Stenberg, Ruth Tucker, Helen Christensen, and Lynette Robertson of Hawley. The Rohdes moved to Alexandria this summer. They were former neighbors of those mentioned in Thief River Falls. They all enjoyed a potluck lunch and an afternoon of visiting.

Julie and Susan Peterson attended the Carol Molskness-Dale Penner 4 o'clock wedding on Saturday at the Evangelical Free church in Thief River Falls.

Birthday

Thursday, September 21st, Casey Enge celebrated his 5th birthday after school with friends at the bowling alley. Later his grandparents, Mr and Mrs Leland Enge, and Mr and Mrs Silas came to his home where his parents, Mr and Mrs. Mark Enge, served birthday cake and ice cream.

A visitor Thursday afternoon of Estelle Grinde was Hilda Hamre of Thief River Falls.

Mrs. Arnold Peterson was among the Sunday afternoon guests at the Jerome Nelson home of Newfolden who came with greetings to celebrate his birthday. Later she also called on her parents, Mr and Mrs Nels C. Nelson of Newfolden.

Mrs Mark Enge and Amy spent Saturday in Grand Forks shopping.

Mr and Mrs. Herman Christopherson attended funeral services Wednesday afternoon for Dean Sjoholm at the Grace Evangelical church in Strathcona.

Friday evening visitors and coffee guests at the Elmo Lusignan home were Mr and Mrs David Farbo of Thief River Falls and Mrs. Loretta Swanson of Grand Rapids. Saturday coffee guests were Mr and Mrs. Loren Lusignan of Grygla and Gina Fjeld of Thief River Falls.

Gladys Harder, Annette and Steven spent Sunday in the Bemidji area enjoying the beautiful scenery at this time of year.

Saturday supper guests at the Frank Heinze home were Mr and Mrs. Helmer Gran, Alfred Gran of St. Peter, Mr and Mrs Herman Christopherson, and Geneva Overum. Sunday the Christophersons treated the group, including Mr and Mrs. Heinze, to dinner at Handy Farms and afternoon coffee at their home. On Monday the Grans treated the group to dinner at Putzy's cafe and later in the day they left for their home.

Mrs John Stenseth and Carla Peterson attended the 40th wedding anniversary open house for Mr and Mrs Arnold Hammer Sunday afternoon at their home in Smiley.

Inga Geving of Thief River Falls was an afternoon visitor on Thursday at the Herman Christopherson home.

Tuesday evening guests at the Odin Hanson home were Leone Wignes of Mloot, ND, and Ardelle Ostgarden of Thief River Falls.

Sunday afternoon and supper guests at the Elmo Lusignan home were Mr and Mrs. Ray Johnson of Lake Bronson and later guests were Mr and Mrs Robert Storhaug of Thief River Falls.

Harvey Skyberg of Thief River Falls was a Friday and overnight guest of Oscar Johnson. Saturday Donald Anderson from town was an afternoon visitor.

Saturday Oscar Johnson called on Martin Mosbeck in the CNC unit at the hospital and Charley Lemke in the hospital. Later afternoon he visited with Edna Evenson who recently moved to Valley Home and Andrew Lokve, his cousin, who is a resident there.

Saturday evening Mrs. Larry Johnson of Owatonna called on Oscar Johnson and also visited her parents, Mr and Mrs. Nick Plenener, at Warren.

A Sunday afternoon birthday party was held for Mrs. Verna Jensen and Inga Trontvet at the John and Martha Stenseth home. Besides the honored guests, attending were Mr and Mrs. Alfred Mehus, Mr and Mrs Algot Eriksson, Mr and Mrs. Norris Trontvet, Mr and Mrs. Delbert Erickson, Mr and Mrs. Evan Hanson, Mr and Mrs John Stenseth, and Mr and Mrs. Jennings Jensen. A potluck lunch was enjoyed by the group.

15th annual goose festival drew an estimated 3,000 people. There were about 70 floats in the parade making judging very difficult. A number of student classes participated in the parade this year because the theme of the parade was "We Love Our School". The parade was led this year by June Young, a long-time educator in Middle River.

STAR

MAYME JOHNSON, GOODRIDGE 378-4333

Wednesday Vernon Iverson and Anna Kriel attended the auction sale of Wilbur Hallstrom of St. Hilaire. Then later Vernon Iverson and Anna Kriel were visitors and coffee guests at the Donnie Mosbeck home at St. Hilaire.

Ruth Kotrba was a visitor and coffee guest at the Harold Helen home during the week.

Kristi Johnsrud of Mayville visited at the Tim Lundeen home on Sunday night.

Bonnie Johnsrud was among others who helped Bea Hutchinson celebrate her 80th birthday party held at the Senior Center in Goodridge on Sunday afternoon.

Mr and Mrs. Vernon Iverson were supper guests at the Lewis Tveltbakk home in Clearbrook on Tuesday night.

Jean Johnson and Jessica, Monica and Michelle were supper guests at the Clarence Johnson home on Monday night. Later that night Jim Johnson, Katie and Christine were callers at the Clarence Johnson home.

Sunday Mr and Mrs Vernon Iverson attended the 40th wedding anniversary for Mr and Mrs. Arnold Hammer held at their home in Smiley.

Jack Johnsrud was a coffee guest at the Bonnie Johnsrud home on Friday afternoon.

Ruth Kotrba was a visitor and coffee guest at the Chester Solberg home on Monday morning.

Visitors and dinner guests at the Kenneth Peterson home on Monday were Mrs Gene Marquis, Megan and Andrea.

Friday night Mr and Mrs. Vernon Iverson attended the wedding reception for Bunice Severts and Joe Novak held at the Eagles Hall in Thief River Falls.

Margaret Kjelgren was a visitor and coffee guest at the Gene Marquis home on Wednesday afternoon.

Thursday afternoon Jean Johnson and Michelle and Mrs. Clarence Johnson were visitors at the Lenny Johnson home in Thief River Falls.

Mr and Mrs. Gene Marquis, Cory, Megan and Andrea attended the turkey supper served at the Ekelund Lutheran church on Saturday evening.

Sunday evening Ruth Kotrba and Inga Coan were visitors at the Ole Stephenson home in Goodridge.

Mrs Dick Marquis and Edythe Solberg were among others who helped Mr and Mrs. Arnold Hammer celebrate their 40th wedding anniversary held at their home in Smiley on Sunday afternoon.

Late Sunday afternoon Mr and Mrs Vernon Iverson were visitors and coffee guests at the Henry Hovet home.

Those who helped Jessica celebrate her 9th birthday at the Jean Johnson home on Sunday afternoon and evening were Mr and Mrs Jim Johnson, Jenny, Katie, Elizabeth and Christine, Mrs Merle Naeseth and Jason, Denise Naeseth of Thief River Falls, Dave Naeseth and Denise Hermanson, Mr and Mrs Lyle Johnson of Thief River Falls, and Mr and Mrs. Clarence Johnson along with her mother, Jean, and sisters, Michelle and Monica. A delicious lunch was served featuring a Rainbow Bright decorated birthday cake. Jessica also received a lot of gifts and cards. Happy birthday, Jessica.

Ruth Kotrba, Inga Coan, Hilda Hoffman and Gertie Haugen attended the 40th wedding anniversary for Mr and Mrs. Arnold Hammer held at their home in Smiley on Sunday afternoon.

Mrs. Clifford Johnsrud and Kristi Johnsrud of Mayville were visitors at the Bonnie Johnsrud home on Sunday afternoon.

Ruth Kotrba as among others who helped Bea Hutchinson celebrate her 80th birthday party held at the Senior Center in Goodridge on Sunday afternoon.

Mrs. Clarence Johnson was a lunch guest at the Jean Johnson home on Thursday night.

Mr and Mrs. Clarence Johnson and granddaughter, Michelle Johnson, spent the weekend visiting at the Bob Johnson home in Anoka. While in Anoka Mrs. Clarence Johnson and Michelle and Mrs. Bob Johnson were visitors and coffee guests at the Jean Malvaney home in Anoka. The Johnsons returned home Sunday evening.

Kristi Johnsrud of Mayville spent the weekend with her parents, the Clifford Johnsruds.

Wednesday afternoon Mrs Geno Marquis and Megan were visitors and coffee guests at the Edythe Solberg home.

Joyce Solberg was an overnight guest of Jonnna's at the Gary Johnson home on Friday night.

Visitors and coffee guests at the Gilmer Manderud home on Friday night were Mr and Mrs. Leonard Johnson.

Monday night supper guests at the Clifford Johnsrud home were Shannon and Allsen Lundeen.

Margaret Kjelgren was a visitor and supper guest at the Tiloy Johnsrud home on Sunday evening.

Friday Justin Qualley visited with Kristinn at the Bruce Solberg home after school.

Jean Johnson and Michelle and Mrs Clarence Johnson visited with Denise Naeseth at her apartment in Thief River Falls on Thursday evening.

Mrs. Larry Kotrba, Gena, Amy and Melinda and Mrs. Gilmer Manderud were visitors at the Vance Wiseth home on Sunday afternoon.

Mr and Mrs. Clarence Johnson made a business trip to Crookston on Thursday forenoon.

Mrs. Bruce Bjerklie was a Sunday forenoon coffee guest at the David Sjulestad home.

Ruth Kotrba was a Sunday evening coffee guest at the Rannie Kotrba home.

Mrs. Gene Marquis, Andrea and Megan were brief callers at the Rodney Bjerklie home on Monday afternoon.

Sunday evening Mr and Mrs. Obert Hovet were coffee guests at the Lorraine Wetne home.

Mr and Mrs. Gene Marquis, Megan, Andrea and Cory attended the turkey supper at Ekelund Lutheran church on Saturday evening.

Gene Marquis was a caller at the Bruce Bjerklie home on Saturday forenoon.

Mr and Mrs. Jim Ankre and Devin of Fosston were Saturday overnight guests at the Dick Marquis home.

Visitors during the weekend at the Dick Marquis home were Gene Marquis, Cory, Megan, Andrea, Mr and Mrs. Mitch Marquis, Edien, Erin, Erica and Justin and Mr and Mrs Tim Munt, Elizabeth and Maureen of Okler.

Mr and Mrs Bennie Johnson were Friday afternoon callers at the Gene Marquis home.

Sunday afternoon Mrs Eddy Stuey and Mrs Ray Kuznle visited their mother, Mrs. Tom Cullen, in Goodridge.

Mrs. Geno Fiedler attended the baby shower for Mrs. Ron Fulton and baby, Jessie, at the Heritage Center in Thief River Falls on Sunday afternoon.

Monday Mr and Mrs. Max Stuey were visitors at the Eddy Stuey home.

Sunday afternoon Mr and Mrs. Dale Anderson and Katie Jo were visitors at the Leo Nelson home.

Mrs. Howard Hanson and Lauane were Monday evening visitors at the Lorraine Wetne home.

Monday afternoon Mrs Terry Anderson and Kacey were visitors at the Dale Anderson home.

Mrs Robert Parnow was a Monday forenoon coffee guests at the Gary Johnson home.

Friday Hubert Sunsdahl of Tower and Obert Sunsdahl of Thief River Falls were visitors and coffee guests at the Henry Hovet home.

Mrs. Geno Fiedler enjoyed coffee with Mrs. Robert Parnow on Monday.

Clifford Johnsrud was a Monday dinner guest at the Bonnie Johnsrud home on Monday.

Mr and Mrs. Vincent Lundeen, Katie and Robbie were Sunday afternoon visitors at the Gary Johnson home.

Wednesday visitors at the Eddy Stuey home were Mrs. Geno Teigland and Mrs Max Stuey.

Wednesday Mrs. Bruce Solberg was a visitor at the Dale Anderson home.

Mr. and Mrs. Bennie Johnson were Sunday afternoon visitors at the Dick Marquis home.

Thursday afternoon Mrs. Leo Nelson, Peter and Elizabeth visited at the Dale Anderson home.

Mr and Mrs Bennie Johnson enjoyed the turkey supper held at Ekelund Lutheran church on Saturday evening.

Mr and Mrs. Dale Anderson and Katie Jo visited at the Bruce Solberg home on Friday evening.

Sunday evening Mrs. David Qualley, Nicole and Justin visited at the Geno Fiedler home.

Leslie Iverson was a Saturday afternoon visitor at the Dale Anderson home.

Mrs. Gene Fiedler and Mrs. Dick Marquis attended the Northern Prairie Art Show in which they both entered paintings in the painting exhibit. The show was held at Best Western Inn in Thief River Falls on Saturday.

Mr and Mrs. Johnnie Eidelbes visited with Mr and Mrs. Ted Safranski at their hunting cabin near Grygla on Sunday.

Mrs. David Sjulestad and Adam visited on Monday at the Ronnie Kotrba home.

Mr and Mrs. David Sjulestad, Shannon, Robin and Adam, and Jim Smith attended the football game in Stephen on Friday evening.

Thursday Palmer Lovly and Earl Halverson were visitors and coffee guests at the Henry Hovet home.

Tired of looking for a copy of The Times? Save Money and Time...... Subscribe today, $20.00 in Pennington and adjoining counties. Call 681-4450 and subscribe!

HOLT

DOROTHY ROOD
449-3681

On Tuesday evening Corrine, Eldon and Robert Swenson, Becky Brodersen, Charlene Hestikind, Carol Garthus, Jody Lunke, Brad and Brenda helped Ione and Tom Fillmore celebrate their anniversary.

Lewis and Lorraine Swenson were among the many who attended the Fall Festival in Newfolden on Saturday.

Dale and Sylvia Cole of Maple Grove stopped in Sunday afternoon to visit with Selmer and Tyyne Sorter.

On Wednesday Judy Benitt enjoyed lunch with her aunt, JoAnn Larson, in Thief River Falls.

Craig and Marcy Mickelson, Mark and Jody Reierson were dinner guests at the Cliff Reierson home on Sunday.

Aileen Benitt spent Thursday at the home of Tom and Val Melin in Ada.

On Friday evening Vienna Grendahl and Dorothy Rood visited at the home of Elsie Lefrooth in Karlstad.

Hazel Jorland visited at the Rudy Christenson home on Wednesday afternoon.

On Sunday evening Jay and Carol Garthus visited with Peter and Frances Gerszewski.

Lewis and Lorraine Swenson were among the many who enjoyed the annual supper at Nazareth Lutheran church on Sunday.

On Tuesday evening Daryl Rodahl was a brief caller at the Selmer Sorter home.

Bringing birthday greetings to Corrine Swenson on September 20th were Shirley Olson, Gloria Rostvet, Lorraine Swenson, Cathy Erickson, Lola Kvalvog, and Olivia and Bob Newland.

Paul, Corie and Justine Erickson brought birthday wishes to Corie's dad, Lester Larson, on September 20th.

The Ringbo Homemakers met on Monday, September 11th. The program for the year was planned. Hostesses were Shirley Inman and Cathy Erickson.

Carrie Ness was a brief caller at the Harry Engen home on Tuesday evening.

"Open"
New Hours
at
"CAROL'S CAFE"
Fri.& Sat. Nights
'till 2:00 A.M.
Also For The Hunters, CAROL'S CAFE Will Be Open At 4:00 A.M.
118 N. Main T. R. Falls

LES'S SANITATION CUSTOMERS

Effective January 1, 1990 I will be forced by the State of Minnesota to collect a 6% sales tax for garbage collection. Please do not prepay past December 31, 1989 as your payment will not be accepted without sales tax. Residential customers - your coupon book is not valid after December '89 payment. New ones will be issued before January 1st.

Thank You
Steve Nordhagen
Les's Sanitation, Inc.

If you heat your home, here's how to kiss repair bills good-bye.

Guaranteed Heating is 15 years of free service.

GUARANTEED HEATING
MINNKOTA POWER SYSTEMS

Install an electric heat system today and eliminate repair bills for 15 years.

FOR MORE DETAILS CONTACT...

Red Lake Electric Cooperative Inc.

1-800-245-8088 or 218-253-2188
"We put value on the line."

Free Glasses!

You Don't Have To Pay Through The Nose For New Glasses.

You don't have to "pay through the nose" for your new glasses! Now, if you buy one complete pair of prescription glasses at regular price, get a second pair of glasses (same prescription) free from our exclusive 20/20 Collection.

Special Deals
On Contact Lenses Too!

Some lens restrictions apply. Lens options are available at extra cost. Complete glasses include frame and lenses. No other offer or discounts apply. Free glasses must be a frame with clear single vision plastic lenses and chosen at the same time as first pair. Offer expires November 30, 1989. Children's and safety glasses not included. Eye exam not included.

Midwest Vision Centers

215 E. 3rd Street, Thief River Falls · Call 681-5606

12/31/99
MINN. HISTORICAL SOCIETY
HISTORICAL BUILDING
ST PAUL MN 55101

Inside The Times

Thief River Falls
THE TIMES

50¢

100 YEARS

Volume 78, Number 81 324 Main Avenue North, Thief River Falls, MN 56701 One Section Monday, October 9, 1989

Autumn leaves are pretty on the trees but merely clutter on the ground—except for the recreational value to those who use the accumulation of leaves for play. Pictured taking advantage of the leaf fall are five-year-old Jonathan and 17-month-old Michael, sons of Jay and Mary Forney of Thief River Falls. They were among many youngsters enjoying the outdoors on the sunny weekend.

Council Considers Pay Raise

City Approaches Target On Balancing Budget

Progress toward a balanced budget is being made by the city council in Thief River Falls. The city council learned in a special meeting Thursday evening that the projected budget deficit of $319,650 had been reduced to about $50,000 through hard work on the part of committees, boards and department heads.

City Finance Officer Roger DeLap told city council Thursday evening that through the hard work on the part of committees, boards, and department heads, the city has managed to reduce the budget deficit. Although the budget cutting process has eliminated a number of important capital outlay items, it has also forced all departments and corresponding committees to look carefully at their current and future needs, and establish priorities based on limited funding.

DeLap provided a summary of the department and committee budgets Thursday night, which noted the many cuts that have been made in the past two weeks. While each department and committee has taken a serious look at possible cuts in budgets, some funds may be transferred to the general fund from enterprise fund budgets which would eliminate the budget deficit.

Eliminated from budgets during the budget cutting process was a part-time employee from the street department, a category three employee from the police department and several capital outlay projects. Don Barron, city alderman, agreed with Mayor Bob Carlson, stating that the city isn't balancing the budget by cutting capital outlay projects.

Mayor Bob Carlson suggested that all city employees should think about cutting back on fuel and energy costs. He also suggested that city employees reduce the number of trips to conferences and schools.

Mayor Carlson said Thursday night that he would support a salary increase for the city council and would expect a unanimous decision from the city council on October 24 when the issue must be decided by the council.

The last time the city council received a raise was in 1986. The proposal before the council would raise the salaries of city councilmen from $350 per month to $450 per month. The salary of the vice Mayor would increase from $350 to $475, and the salary for the Mayor would increase from $400 to $500. The raise must be approved before the next general election and will become effective January 1, 1990.

Alderman Don Liden explained the raise Thursday night and said it has been no secret that the issue of a raise for city councilmen has been discussed at least for the past two years. He said different methods had been discussed as well. A method such as a per diem rate used by the Pennington county commissioners as well as a base rate was discussed also. Liden said the per diem suggestion was eliminated because it would create a conflict in the council. Councilmen typically spend a great deal of time in committees. If a per diem were adopted, it could create some problems as far as appointments to committees and how much time each committee spends during meetings.

Mayor Carlson asked that the increase not be considered just because Pennington county commissioners receive a higher salary and

(Continued on Page 7)

Number one machine of the new Arctic Cat Prowler model has been donated by Arctco, Inc., of Thief River Falls to School District 564 to be used as a fund raiser for the school district's activities area. Shown with the Prowler are (left to right) Robert Duncan, superintendent of the school district; Robert Dondelinger, member of the Arctco board of directors; Lee Algor, co-curricular activities director for School District 564; and Dio Tweet, vice president of marketing for Arctco. The Prowler is the newest and most advanced model in the Arctco line of Arctic Cat snowmobiles and considered the forerunner of snowmobiles to be built in the future. The first machine off the assembly line was donated to the school district as a public service by Arctco and recognizes the Lincoln high school Prowler team name. Production on the model began about two weeks ago.

1989 Property Taxes Exceed Inflation Rate

Net property taxes in Minnesota increased by 8.92 per cent in 1989 to just over $3 billion, according to the Minnesota Taxpayers association (MTA). That's a $249 million increase over 1988. This follows on the heels of a 9.37 per cent increase in last year's net property taxes payable. (Net property taxes are total levies reduced by the homestead, agricultural, taconite and other credits.) In this decade, annual increases in net property taxes have ranged from a low of 2.0 per cent in 1980 to a high of 24.3 per cent in 1984. Net property tax increases have exceeded inflation seven times this decade, including the past four consecutive years. The Consumer Price Index is expected to rise 4.2 per cent in 1989, less than half the increase in 1989 net property taxes.

In Pennington county, net property taxes increased from $5,091,191 to $5,418,011, or 6.42 per cent. Market values decreased from $273,350,618 to $266,094,872, or 2.65%. Marshall county's net taxes increased 3.3%, Red Lake decreased by 6.11%, and Roseau increased by 14.71%.

From 1980 to 1989, net property taxes more than doubled, rising from $1.34 billion to $3.04 billion, a 128 per cent increase. Gross property taxes rose 116 per cent. Over the same period of time, the Consumer Price Index rose 49.2 per cent. Net property taxes have risen over 2.6 times faster than inflation in the decade of the 80's.

New property tax levies first reached the $1 billion mark in 1974, the $2 billion mark in 1984, and reached the $3 billion mark five years later in 1989.

According to MTA data, based upon information from the Minnesota Department of Revenue, total property taxes levied by local governments in the state increased to nearly $3.8 billion in 1989, a 7.33 per cent increase over last year. Property tax credits paid by the state, such as the homestead and agricultural credit, increased 1.4 per cent to $759 million, leaving property owners with a $3 billion net tax bill.

According to Don Paterick, executive director of the MTA, "Property taxes remained stabilized from 1978 through 1981, but since 1982 property taxes have risen over 78 per cent, almost three times the 27 per cent inflation we've seen in that time."

Market values declined in 40 of the state's 87 counties this year. Red Lake county had the largest decline in market values, 10.7 per cent. "Decreases in market value in turn put upward pressure on property classification rates, or local tax rates," Paterick noted. In contrast, all seven metro area counties saw an increase in market values with Washington county having the second largest overall increase of 12.6 per cent.

Sherburne county's market values rose 20 per cent, mainly due to NSP's Sherco III plant. "Statewide market values rose only 1.55 per cent last

(Continued on Page 7)

Agenda Set For School Board Meeting Tonight

Full agenda awaits the School District 564 board of education for its meeting tonight (Monday) at 7:30 p.m. in the school district service center.

Among the items for action are acceptance of the resignation of Rev. Paul L. Bortnem as member of the board of education, scheduling of a planning session for the special levy referendum and approval of the 1988-89 audit report.

Rev. Bortnem has served on the board of education for the past six years and is resigning effective October 31. He presently serves as chairman of the board.

A number of other agenda items deal with recognition of students, staff and community members and organizations, posting for instructional and other positions, acceptance of grants and gifts and items related to district building construction programs.

Kindergarten Class Discovers Columbus

by Donna Mylarer
Times Reporter

As we celebrate Columbus Day today, it is important that we all know what we are celebrating. For a little help in understanding the discovery of America by Christopher Columbus in 1492, The Times has asked Susan Olson's afternoon kindergarten class at Northrop elementary school to tell us about it.

Kelly Bendickson, daughter of Tom and Jodi Bendickson, tells us that Columbus was a guy who sailed about 600 miles and found some islands. Why? "Some queen told him to." According to Andrea Hagen, daughter of Stephen and Sandy Hagen, the three boats he had to buy to make the trip cost Columbus "about $20." Amanda Schaumberg, daughter of Sandra Wold, explains that he had three big boats. These were necessary because "he wasn't by himself. Some other guys helped him." Mike Kimball, son of Richard and Rhonda Kimball, adds another reason: "if one boat got sunk, the others could help."

Danny Suronen, son of James and Yvonne Suronen, says that Columbus sailed across the ocean. What is the name of the ocean? "Blue." (This answer is apparently based on the poem: In 1492, Columbus sailed the ocean blue.) Steven Olson, son of Ann Olson, explains that "Columbus went by a map like my grandpa has in his pickup." Who made the map? "Columbus did." Jennifer Loken, daughter of Diana Loken, said that the sailors "put up the things so the wind won't blow. They were like pirates." Mike Thompson, son of Dawn Thompson, says that Columbus used "a compass. It tells the direction and has a little pointer thing. It points at a letter, like N or something. Columbus went north to follow the compass."

While at sea, according to Cliff Juhl, son of Nicholas and Ann Juhl, Columbus and the sailors "ate chips and hot dogs." How long did the voyage take? Jennifer Buhl, daughter of Al and Jean Buhl, says, "from afternoon to night."

On the boat, according to Caman Langlie, son of Jeff and Mary Langlie, "there were three guys, one in each boat, and they spent all their time looking for land." However, Amber Corbet, daughter of Everet and Kathleen Corbet, says that "if they played Hide & Seek, they could hide

(Continued on Page 4)

Joint admission agreement between Northland community college in Thief River Falls and St. Cloud State university was signed last Monday. Dale Williams, assistant dean of the College of Science and Technology at St. Cloud State, is shown in front, flanked by Dr. Allen Nichols (right), NCC provost, and Dr. James Hovland, NCC vice provost. Standing (left to right) are Northland faculty members William Mosgiein, science instructor; Jack Kramer, computer instructor; and James Dalager, mathematics and physics instructor.

NCC And St. Cloud State University To Admit Jointly

Officials from Northland community college in Thief River Falls and St. Cloud State university signed an agreement last Monday which will permit joint enrollment by students in the two schools.

The memorandum of understanding approved by administrators of NCC and SCSU states the agreement is in the interest of fostering cooperation between the two institutions and is intended to "better serve the natural transfer of students from Northland community college to St. Cloud State university and to ensure admission to both institutions.

Articles of the agreement are as follows:

(1) A student may apply to Northland community college and St. Cloud State university by doing the following:

(a) Complete the joint admission application form;

(b) Pay a $30 application fee ($15 NCC and $15 SCSU) to be collected by NCC and fee monies forwarded to SCSU;

(c) Submit an official transcript of grades from high school, college or both.

(2) Students will be admitted to both institutions at the initial time the

(Continued on Page 8)

COMMUNITY FOCUS

Mauri Torgerson & Bob Evans Exchange Vows

Mauri Torgerson and Bob Evans were united in marriage September 2 at the Trinity Lutheran church in Thief River Falls. Rev. D. Josh Nelson officiated and Rev. David Super gave scriptural readings and a blessing at the 4 p.m. ceremony.

The bride is the daughter of Les and Carol Torgerson of Thief River Falls. Parents of the groom are Richard and Mary Evans of Thief River Falls.

Music was provided by Leslie Weigand, who sang "Perhaps Love" by John Denver, and Shaun Fremstad, who accompanied Leslie on the guitar and also played Brahms' "Waltz in A Minor." Les Torgerson sang "While They Are Kneeling" by Brian Leech. Cathy Hagen accompanied him on the piano and played the recessional, Grieg's "Wedding at Troldhaugen." Dorothy Larson served as organist, playing "Trumpet Voluntary" by Jeremaih Clark as the processional and Pachelbel's "Canon In D" as the prelude. Marty Semanko and Mike Lehrer played trumpets for "Trumpet Voluntary."

The bride chose a traditional full-length white satin gown with tulip sleeves and a sweetheart neckline. The gown was accented with pearls, sheer-lace insets and a cathedral length train. To complement her gown she wore a headpiece featuring a V-shaped headband decorated with beads and silk flowers with a poufed mid-length veil attached at the back.

Marci Turenne and Michelle Turenne, friends of the bride, were the maids of honor. Bridesmaids were Sanna Torgerson, sister of the bride, and Lisa Howe, friend of the bride. They wore tea-length off-the-shoulder gowns of coral satin, decorated with coral lace on the bodice and sleeves. They wore white and coral flowers in their hair.

The flower girl was Sarah Brovold. She wore a long white satin dress and a wreath of coral flowers on her head.

The bride's personal attendant was Paula Bergan, friend of the bride.

The groom was attired in a white tuxedo with long tails and a white vest.

Jerry Kertz, friend of the groom, was the best man. Groomsmen were Darren Wiskow, Dean Koropatnicki and Jeff Ness, all friends of the groom. They wore black tuxedos with black cummerbunds.

The ring bearer was Stefan Malyk. He wore a white tuxedo.

Ushering the guests were Jeff Milcoder, Paul Wefald and Jim Hallamek, friends of the couple. They wore charcoal gray tuxedos with cummerbunds. Distributing wedding programs were Luke Torgerson and Andrea Clemenson.

Honored guests at the ceremony were Arnold and Sanna Brovold, grandparents of the bride, and Betty Malyk and George Smrstik, godparents of the groom.

A reception was held for the couple following the ceremony. The host couple was Ed and Lyn Turenne. Lisa Nepper Berg presided at the guest book.

The wedding cake was cut by Ann Newman and Shirley Relander. Coffee was served by Odette Bendickson and Marilyn Clemenson. Jenny Spencer and Stacie Kruta served punch. Waitresses were Jessies Celmenson, Lisa Drebniski, Susie Drebniski, Lisa Delap and Jessica Borgen. Photos were taken by Tammy Bergan.

Following a wedding trip to the Caribbean, the couple is at home in St. Paul. The bride is a technical writer and the groom, a programmer-analyst at West Publishing in St. Paul.

Wedding Reception To Be Held For J. Olsons

An open house wedding reception will be held October 14 from 4 to 6 p.m. for Darlene Lerol and Jimmy Olson. The event will take place at the Holt community center. No invitations are being sent. All friends and relatives are invited to attend.

The reception will follow their wedding that day at the Our Savior's Lutheran church at Thief Lake.

The bride-to-be is the daughter of Donald Ose of Deer River and Dorothy Ose of Minneapolis. Her fiance is the son of Keith and Vi Olson of Holt. He is a graduate of Marshall County Central high school and is employed by Northern Pride.

Falls Squares To Have Square Dance Oct. 13

The Falls Squares will host a square dance October 13 at the city auditorium in Thief River Falls. The dance will start at 8 p.m. with Don Spurgin calling the tips. Lunch will be served followed the dance. All square dancers and spectators are welcome.

Audubon Society To Have Bird Feeder Class

The Agassiz Audubon society will hold a workshop on bird feeding October 11 at 7:30 p.m. in the Franklin middle school in Thief River Falls. "Bringing in the Birds" will demonstrate equipment and techniques for attracting our feathered friends to your home feeders. The first 25 participants will receive wooden feeders which will be put together during the program. To register, call Shelley Steva at 681-5289.

Heistand And Odegaard To Wed December 16

Leland and Loretta Hiestand of Grand Forks, ND, announce the engagment of their daughter, Lana, to H. Dan Odegaard. He is the son of Walter and Shirley Leach of Thief River Falls and Douglas and Betty Odegaard of Grafton, ND.

The bride-to-be is a pharmacy technician at United hospital in Grand Forks and attends the University of North Dakota college of nursing. Her fiance is a 1982 graduate of Lincoln high school and is presently a student in Accounting at the University of North Dakota.

A December 16 wedding is being planned at the Calvary Lutheran church in Grand Forks.

Moccasin Garden Club Held Sept. Meeting

The Moccasin Garden club met for its September meeting at the home of Janeen Kalsnes with Pat Swanson as co-hostess. Viewing the Kalsnes' new home was an inspiring addition to the meeting and congratulations were extended to the family for a great job of remodeling.

Bea Wilson called on Susie Tieman to read "Life Has Many Blessings" before proceeding with the meeting. After the secretary's report, roll call was answered by relating experiences with caring for bulbs during winter. The state horticultural society dues were collected by Joan Nelson.

After suggestions were given on topics and projects for the next club year, it was announced that the October meeting will be a community service project when refreshments will be served to the Friendship club in Thief River Falls at the Heritage center. Hostesses will be Joan Nelson, Marge Prestbak, Valerie Torstveit and Inga Geving.

The program was presented by Bea Wilson and Joan Nelson who displayed several specimens of perennials she had grown that were good for drying and also displayed a different type of broccoli grown by Agnes Geske.

Bea completed the discussion on bulb care, covering additional information and showing dahlia clumps and gladiola bulbs she had ready for storage. She stated that bulbs should not be dug until after the first frost. Present at the meeting were Bea Wilson and Dianne, Rhodella Tieman and Susie, Agnes Tieman, Eva Lendobeja, Alice Lendobeja, Dolores and Beattie Mickelson, Joan Nelson, Valerie Torstveit, Arlene Thune, Olga Nelson and hostesses Janeen and Pat.

Moccasin club members also attended the 13th district horticultural annual meeting at Badger the same week. Beattie Mickelson was appointed publicity chairman of the district, to succeed Norma Hanson of Deer Park club. Attending that meeting were Beattie, Valerie, Bea, Olga, Joan, Dianne and Agnes.

As a family keepsake, this photograph was taken recently showing four generations of the Dahl family. At the front is Anthony Dahl of Roseville with Robert Dahl (left), his grandfather, Eugene Dahl (right), his great-grandfather, and Randall Dahl of Roseville (rear), Anthony's father.

Michelle Defreece And Paul Kasprick Say Vows

Michelle Defreece and Paul Kasprick were united in marriage September 2 at Redeemer Lutheran church in Thief River Falls. Rev. Luther Anderson and Rev. Stanley Bourassa officiated at the 4 p.m. ceremony.

The bride is the daughter of Virgil and Aflette Defreece of Thief River Falls. Parents of the groom are Bernard and Audrey Kasprick of Thief River Falls.

Music was provided by Derel Engelstad cousin of the bride, who sang "There Is Love," "He Has Chosen You For Me" as the couple lit the unity candle and "God, A Woman and A Man." Serving as organist was Joyce Halbasch.

The altar was decorated with two flower arrangements consisting of peach and white carnations. There was also a bouquet of peach and white carnations on the organ in memory of the grandparents of the couple. Peach and white bows decorated the pews.

The bride, given in marriage by her parents, chose a traditional white satin gown with tapered sleeves, a Queen Anne neckline with pearl strands from the shoulders, neckline and across the open V-shaped back which was accented with a bow. The gown had a fitted bodice and featured a semi-cathedral length train with triangular cut-outs. To complement her gown she wore a wreath of miniature white rosebuds and a pouf with a double layer fingertip length veil accented with pearls. A single chain with pearls and diamonds and pearl earrings, a gift from the groom, completed the bride's attire. She carried a cascading bouquet of white and peach roses, miniature rosebuds, peach looped ribbon and peach feathers.

Tammy Niemi of Thief River Falls, friend of the bride, was the maid of honor. Bridesmaids were Christy Mueller, friend of the couple, Cindy Homme, friend of the couple, Kelly Sabo, niece of the groom, and Amy Gronvold, friend of the bride. Kristen Bruggeman, cousin and godchild of the bride, was the junior bridesmaid. They wore peach satin tea length dresses with open criss-cross backs accented with peach bows. The sleeves were elbow length. Each had her hair french-braided and wore a matching wreath of white rosebuds with peach and white ribbons hanging down. They wore peach rosebud earrings and necklaces, gifts from the bride. They carried white lace fans with peach and white roses, peach feathers, peach and white ribbon and peach bows.

The flower girl was Jacquel Polansky, niece of the groom. She wore a white three-tiered floor length gown and white lace gloves, given by the bride. The sleeves were short and a white lace tie that made a bow in the back accented her gown. Her hair was also braided with peach and white bows. She carried a lace basket of peach and white roses, miniature rosebuds and babies' breath with dangling pearls and peach ribbon.

Shelly Hyland and Trudy Hyland, both aunts of the bride, were the bride's personal attendants.

The groom was attired in a white full-dress tuxedo with tail coat. His boutonniere was one rose with two miniature rosebuds on each side and babies' breath.

Bruce Paulson of Thief River Falls, friend of the groom, was the best man. Groomsmen were Keith Moen, friend of the couple, Steve Waswick, friend of the couple, Guy Bruggeman, cousin of the bride, and Shane Defreece, brother of the bride. Eric Moose, nephew of the groom, was the junior groomsman. They wore Essex in Silver Shadow tuxedos with white shirts and peach bow ties and cummerbunds. Their boutonnieres were roses with rosebuds with babies' breath.

The ring bearer was Robbie Hyland, cousin of the bride. He wore a white full-dress tuxedo to match the groom and carried a white satin pillow trimmed with lace. His boutonniere was a miniature rosebud with babies' breath.

Ushering the guests were Corey Bjorgaard, nephew of the groom, Jared Bruggeman, cousin of the bride, Gerry Hermreck and Dave Konickson, both friends of the couple. Their tuxedos matched the groomsmen's with black bow ties and cummerbunds. Programs were handed out by Danelle Hyland, cousin of the bride, and Terra Sabo, niece of the groom.

For her daughter's wedding, the mother of the bride chose a creme chiffon street length dress with lace. The groom's mother wore a peach tea length dress with lace overlay. Their corsages were white carnations with a peach looped ribbon and babies's breath.

Honored guests at the ceremony were Mandy Defriece and Arlyne Hyland, grandmothers of the bride, Ann Kasprick, grandmother of the groom, and Ione Sabo and Jim Eberowaki, godparents of the groom. Other special guests were Kelsey Jensen, Megan Niemi and Jordan Lleras, godchildren of the bride, Sylvester and Rafina Kasprick, uncle and aunt of the groom, and Emil and Hannah Zavoral, great uncle and aunt of the bride.

A reception was held for the couple following the ceremony. Host couples were Gary and Audrey Bruggeman, uncle and aunt of the bride, Gary and Ione Sabo, brother-in-law and sister of the groom, George and Idell Bjorgaard, brother-in-law and sister of the groom, and Mark and Marlene Polansky, brother-in-law and sister of the groom. Patti Gnesa and Kelly Barry, friends of the couple, presided at the guest book.

Highlighting the serving table was a four-tier white wedding cake decorated with peach rosebuds, peach bows and a fountain accented by greenery. It featured four ribbons leading to four round cakes on the sides. The cake was topped with a satin heart behind a miniature bride and groom. It was cut by Judy Tunheim, friend of the bride, and Martha Przybylski, aunt of the groom. Coffee was served by Mary Hyland, aunt of the bride, and Rosemary Bruggeman, cousin of the bride. Angie Sabo and Noel Samlaska served punch.

Flower host and hostess were David and Marlys Moose, brother-in-law and sister of the groom. Arranging gifts were Alan Hyland and Aldon Hyland, uncles of the bride. Gift carriers were Brady Bjorgaard, nephew of the groom, Aaron Hyland, cousin of the bride, and Chris Moose, nephew of the groom. Waitresses were Nikki Gronvold, Heather Dahl, Jennifer Klos and Kari Anderson. The ceremony was videotaped by Arden Hyland, uncle of the bride. Deb Nubson, friend of the couple, was the photographer.

The couple is at home in Thief River Falls. The groom is a 1986 graduate of Lincoln high school and a 1989 graduate of Northland community college in Law Enforcement. He is employed by Northwest Medical center in Thief River Falls. The bride is a 1986 graduate of Lincoln high school and is presently a student at Northland community college. She is employed by Lon's restaurant and pub.

Evangelical Lutheran Women To Have Fall Gathering October 19

With the theme of "One Lord, One Body," Women of the Evangelical Lutheran Church in America, Cluster #2 will have their fall gathering Thursday, October 19, at Redeemer Lutheran church in Thief River Falls.

Registration and coffee will begin at 8:45 a.m. with the morning session starting at 9:30. Registration cost is $4 which includes noon lunch.

Edna Wagschal, secretary for parish projects at Lutheran World Relief in New York City, will be the featured morning speaker. She will speak about the relief efforts of LWR as well as the development projects sponsored by LWR. Women of the cluster are involved with LWR projects and will surely enjoy her presentation.

The afternoon session is scheduled to begin at 12:30 p.m. and will conclude by 2:30. Members of the Northwest Minnesota Synodical Women's board will conduct the afternoon session. Cluster #2 includes women of ELCA churches in Pennington and Marshall counties.

District Horticultural Society Had Workshop

"Color in the Flower Garden" was the topic of Diane Emerson's presentation on September 30 at the 13th District Horticultural workshop in Badger. She showed slides with examples of how to use flowers to accent the color of a house, other buildings or lawn furniture. She also showed how to create a focal point using flowers of various colors and types. Emerson is the state president of the Minnesota Horticultural society. She also told of efforts being made to get a toll free number for people to call with gardening questions and efforts to increase state membership.

The workshop also included a country store of items donated by members and a business meeting. New officers elected included Dorothy Gehrke of Lady Slipper Garden club, president; Arne Granitz of Four Seasons Garden club, first vice president; Betty Johnson of Roseau Garden club, second vice president; Alva Larson of Oro-Rite Garden club, secretary; Cathy Hagen of Roseau Garden club, treasurer; Beattie Mickelson of Moccasin Garden club, publicity chairman; and Carol Holland of Roseau Garden club, historian.

The theme for the day was "Hats Off To Horticulture." The host club, Oro-Rite Garden of Badger, had a display of decorated hats to carry out the day's theme.

Newfolden Women's Ministries Has Offerfest

The Newfolden Evangelical Free Church Women's Ministries annual Offerfest will be held Sunday, October 15 at 2:30 p.m. at the church. The musical group "Free Spirit" from Karlstad will be presenting the program. The members of this group are Rev. and Mrs. Terry Evenson, Robert Thompson and Dean Johnson. Lunch will be served. All are welcome.

SINCE 1969 MEDICARE CERTIFIED
INTER-COUNTY NURSING SERVICE
THIEF RIVER FALLS....681-5950
RED LAKE FALLS....253-4378
- ONE CALL DOES IT ALL -
Home Care · Skilled Nursing · Home Health Aides
Foot Care · Blood Pressure · School Health

THIEF RIVER FALLS SCHOOL BOARD AGENDA HIGHLIGHTS

DATE: October 9, 1989
PLACE: School District Service Center
TIME: 7:30 P.M. Regular Meeting

1. Recognition of Students, Staff, Community Members & Organizations
   a. Bill Stock - Participation in Blandin Leadership Program
   b. Angela Rud - Lincoln Student Selected to Minnesota State Choir
   c. Jacki Woloski - Lincoln Student Selected to Minnesota State Orchestra
   d. Arctco - Donation of 1990 Prowler for raffle
2. 1988-89 Audit Report - Roy Lunde
3. Superintendent's Report on Referendum Levy
4. MSBA Materials and Seminars
5. Personnel Actions
6. Tuition Agreement with Goodridge
7. Acceptance of Grant for Aspen Tree Project
8. Application for Franklin School Climate Mini-Audit
9. Certificate of Substantial Completion for Adult Ed and Reroofing Projects at the TC
10. Custodial Grievance
11. Change Orders/Building Construction Projects
12. Resignation of Board Member Paul Bortnem
13. Board Committee Updates
14. Schedule Following Meetings:
    a. Planning Session for Levy - October 16, 4:30 P.M.
    b. Cancel Hearing on Levy Budget Scheduled for Oct. 23
    c. Schedule November Regular Meetings on November 6 & 20

NEXT MEETING: Regular Meeting - October 23 - 7:30 P.M. District Service Center

Regular Board Meetings are video-taped and shown on cable channel 13 at 7:30 p.m. on the Tuesday evening following the meeting

Soupçon

By Sherry LaCoursiere

It is end-of-the-garden time, isn't it, or am I too late? Well, these recipes will use up some of those end-of-the-garden goodies for you.

Stuffed green peppers are a dish that can be made ahead and yet look like they took hours to prepare.

Stuffed Green Peppers

Cut off tops of 6 medium green peppers; remove seeds and membrane. Precook in boiling salt water about 5 minutes and drain.

Sprinkle inside of cups with salt, if desired.

Cook 1 pound hamburger and 1/3 cup chopped onion until lightly browned and then drain. Add:
1/2 teaspoon salt
dash pepper
1 (1 pound) can tomatoes
1/2 cup water
1/2 cup uncooked long grain rice
1 teaspoon Worcestershire sauce

Cover and simmer until rice is tender, about 15 minutes. Stir in 4 ounces of shredded American cheese.

Stuff peppers. Stand upright in 10 x 6 inch baking dish. Bake, uncovered, at 350 degrees for 20 to 25 minutes.

Serve peppers with this salad you can make the day before your dinner.

Simple Cabbage Slaw

6 loosely packed cups of shredded cabbage
1 1/2 cups shredded carrots
1 medium apple, unpeeled and diced
1/2 cup raisins
1/2 to 3/4 cup mayonnaise
Toss together and chill well

***

This garlic bread might be a nice compliment to the peppers and you can pop it into the oven at about the same time:

Creamy Garlic Bread

1 carton soft cream cheese
2 tablespoons butter
1 medium onion, finely chopped
1 package shredded mozzarella cheese
garlic powder

Mix ingredients together and spread between slices of French bread. Wrap in foil and bake about 30 minutes at 350 degrees (until mozzarella is melted). This bread may also be sliced and broiled open faced.

IMPRESSIONS

BY BETH JOHNSON

Monday, October 9, is a day this year that we as a nation observe Columbus Day. Columbus Day has been a federal holiday since 1971. However, the first Columbus Day celebration occurred in 1792 when the city of New York celebrated the 300th anniversary of the landing of Christopher Columbus in America.

We all know that even though Christopher Columbus is called the Discoverer of America, there were Indians living in both South and North America for a long period of time before Columbus arrived in America. However, Columbus did discover America for the Europeans. Until the discovery of America by Columbus, the European nations did not know of the existence of this part of the world. Columbus' discovery caused the European's world view to be greatly expanded.

Columbus Day is one of the few times throughout the year when we are reminded of our distant past. Think of how changed our world is from the days of Columbus. As an example, think of today's luxury cruise ships. Columbus' ships had no motors. They would have been dwarfed by today's ocean going vessels. All of the luxuries provided on today's ships weren't even considerations in the days of Columbus.

Today there are maps of all varieties to guide us on our way, around the world or around our town. In Columbus' day, maps were just being drawn. Today we even have satellite views of what our world looks like. Columbus had only his good sense, and a few crude navigational instruments, by which to steer his vessel.

Today we have all kinds of ways in which to predict the weather. The recent hurricane, Hugo, was followed closely by our national weather reporting stations. The computerized technologies available to us helps us steer clear of storms, or at least try to protect ourselves from them. In Columbus' time, storms were predicted by the "feel in the air." There are accounts of storms and resulting shipwrecks during the journeys of Columbus. If Columbus had had our modern technology perhaps he could have avoided some of the weather-related difficulties of his journey.

We can see the vast differences in the technological and scientific worlds of today and Columbus' day. We can also readily see the vast differences between the living conditions of today and Columbus' day. Even those of us in America who live poorly have more luxuries than the rich of Columbus' day. Our modern everyday needs are met in ways that weren't even dreamed of then.

However, in spite of the readily visible changes, our society has not really changed. That is not all bad. Today we have those among us who dare to dream as Columbus did. Columbus also dared to act on his dream. He wanted to find a more direct route to the Indies. The Indies was the place of great wealth and riches in Columbus' time. He wanted a piece of that wealth. He was gutsy enough to request help from governments. He had the necessary courage to set out on an unknown, yet carefully studied, course across the ocean.

How like us he was. We have dreams. They may not be as grand as Columbus' dreams were, but they are dreams. Some of us are able to act on those dreams which we have. It does take courage to approach the proper authorities that can help you accomplish your dream. It also takes courage to chart the unknown courses of today. Perhaps your dream may lead to the betterment of society, as did Columbus' dream.

There are other similarities between us and Columbus. Dreams are fine, but when they become greedy quests for treasures, they begin to hurt society. Reading accounts of the journeys of Columbus show that the people around him were following their dreams of gold, or power, or fun and adventure. Whole small societies of settlers were annihilated because of the greediness of the people.

We, too, are guilty of being greedy. When we want something, we want it now, not 10 years from now. We may even be willing to sacrifice the lives of those around us to accomplish our dreams. We may not practice barbaric methods of torture as in Columbus' day, but we often do not act as civilized as we ought. For example, we sacrifice our children, when instead of spending time with them, we spend too much time chasing our dreams.

Our quality of life is much improved from the days of Columbus. We ought to be thankful for the good life we are able to enjoy in America these days. Our country was discovered by one man following his dream. Follow your dreams. But, as you follow that dream, try to improve our society a bit more. Won't it be interesting to see how changed our world will become in our lifetimes? If you change our world, change it for the better. We stand in constant need of improvement.

PTSP To Sponsor Great American Book Fair

The Great American Book Fair sponsored by Parents, Teachers and Students in Partnership will be conducted in all of the public elementary schools in Thief River Falls on Tuesday, October 10 through Friday, October 13. The hours are 1 to 3:30 p.m. each day and Thursday evening from 5 to 8 p.m.

A recent report, the first in ten years, issued by the Reading National Academy of Education, points out the importance of independent reading by students in kindergarten through eighth grade. Join us in promoting reading for our children! The book fair provides one more excellent avenue of reading adventures. Book fairs help students discover that reading is not just for study but for fun. Book fairs motivate students to read on their own by choice. Book fairs allow students to see and choose books that may not otherwise be available. Books are priced to fit every family's budget. Help students discover the world of words at this book fair, where words take on new meaning.

Ready access to books in your home offers an opportunity for your child to read independently and cultivate a love for books. It is recommended by the National Reading Academy of Education that students spend two hours per week reading independently by the time they are in the third grade.

The books and materials furnished in this book fair cover a wide range of interests and selections. Please support this very worthwhile cause. The book fairs are open to the public.

TRF Rebekah Lodge Attended District Meet

Members of the Rebekah lodge of Lyon # 69 of Thief River Falls who attended the fourth annual meeting at Detroit Lakes on September 23 were Elenor Johnson, Mary Johnson, Regina Gustafson, Tillie Hedeen, Signe Miller, Helga Nelson, Amy Bradfjord, Pat Anenson, Clara Rasmusson and Marlys Molstad.

Morning session included an introduction of visitors and officers, a roll call of lodges and reports. Those from Thief River Falls were given by Amy Bradfjord and Mary Johnson. The afternoon session included skits, election of district officers, reports and remarks.

An invitation to the next annual meeting to be held in Thief River Falls was extended to all.

Birthday Party Held At Riverside Terrace

The August and September birthday party was held September 27 at the Riverside Terrace in Thief River Falls. Mr. and Mrs. Ray Green of Warroad provided the entertainment with guitar and song. Cake and ice cream were served following the entertainment.

Those celebrating birthdays included Edna Enquist (Aug. 9), Mary Taylor (Aug. 16), Cicerene Lund (Aug. 22), Marie Solney (Sept. 7), Ann Irvin (Sept. 12), Thelma Driscoll (Sept. 16), Josephine McEwen (Sept. 18), Dorothy Lawrence (Sept. 22), Alice Olson (Sept. 26), Arvin Hanson (Sept. 27) and Ruth Oseid (Sept. 29).

Chad Eckstein Has 4th Birthday September 16

Chad Lee Eckstein, son of Richard and Brenda Eckstein of Thief River Falls, celebrated his fourth birthday with a birthday party of Hardees on September 16. Guests included Brandon Thygeson, Amanda and Bradley Burton and Seth and Lucas Eckstein.

Games were played and prizes given. The party concluded with Chad opening his gifts and birthday cake being served to his guests.

Helping to celebrate his birthday at home were Mr and Mrs. Jack Smsky of St. Hilaire, Wes Smsky of St. Hilaire and Mr. and Mrs. Mark Peterson of Monticello. Sending gifts were Mr. and Mrs. Virgil Eckstein of Anchorage, AK, and Mr. and Mrs. Charles Pond of Arkansas City, KS.

Hagen Family Reunion Held At Skaaren Home

The Hagen family reunion was held September 17 at the Jesse Skaaren home, rural Thief River Falls. A potluck dinner was served at noon.

Relatives attending included Mavis Hagen of Fargo, ND, Mr. and Mrs. Jerry Skaaren, Cory and Kellie of Little Falls, Mr. and Mrs. Kenneth Skaaren, Jason and Andrew, Kathy Hagen, Lucas and Jessica, all of Bemidji, Marie Abraham of Bagley, Mr. and Mrs. Jim Smeby, Shane, Kyle and Jan of Fertile, Mr. and Mrs. Rodney Hagen of Warroad, June Hagen of Roseau; Mrs. Davin Halverson, Mandy, Erika and Bjorn of Viking; Mr. and Mrs. Otto Hagen and Anissa, Mr. and Mrs. Norris Hagen, Baylon and Marlene, Mr. and Mrs. Owen Hagen, Cindy, Katie and Laura, Melvin Hagen, Kylynn Hagen, all of Grygla, Mr. and Mrs. Philip Torgerson, Sonja and Anita, and Jesse and Miranda Skaaren, all of Thief River Falls.

Ethan Johnson Baptism Held September 24

Ethan Gary Johnson, son of Bradley and Marlene Johnson of Fargo, ND, was baptized September 24 at the Golden Ridge Lutheran church in Fargo by Rev. Phyllis Rawlins. His sponsors were Jim and Cindy Syrdal of St. Francis and Royal and Sue Hanson of Kirkland, WA. After the baptism, a noon luncheon was served at his parent's home. Those present included Ethan's brothers, Ryan, Kyle and Brandon, grandparents Roger and Jeanne Hanson of Fosston and Sharon Johnson of Goodridge, great-grandmother Ida Haugen of Trail, Rev. Rawlins, Gary and Carlyn Hanson, Chad and Adam of Fosston, Cory, Kevin and Travis Syrdal of St. Francis, Ron and Judi Hanson of Stillwater, Jim Hanson of Hatton, ND, Don and Barb Strege, Chris and Raschell of Bemidji, Tim and Robyn Meyer of Corcoran, and Lois Burstad of Thief River Falls. Ethan was born July 8 at Abbott Northwestern hospital in Minneapolis.

SNACKS FOR PRESCHOOLERS

Walking Salad

Spread lettuce leaf with peanut butter. Place celery and carrot sticks on one side, on the lettuce. Roll as for a jelly roll.

Bug Juice

Mix 1 qt. apple juice and 1/2 cup raisins. Make 1 quart.

(Contributed by Discovery Place Child Care center.)

PARENTING TIPS

Discover The World

As we remember Columbus and think about how he discovered America let's not forget that our young children are also discovering the world around them. Everything that we know about and take for granted is new and amazing to them. Help them to discover things by being interested in what they are doing. Talk about what they see and hear. Show them things to smell and touch.

Fall is a good time to go out and "discover the world." Go for a walk with your child in your yard and talk about all the changes that are taking place in nature. Make use of your senses. Talk about how the leaves look, what color they are, how they sound when you walk through them. Smell the smells of fall and don't forget to touch the dry brittle leaves. See how they crumble in your hand.

Children don't automatically make use of their five senses. They need us to guide them and make suggestions. Use words that will help them to describe what they see, hear, smell, touch and taste. As you help them to discover the little things (like a squirrel sitting in a tree) you'll be helping them later to discover big things. Who knows, maybe one day your child will be another Columbus!

(Contributed by the Early Childhood Family Education department of School District 564.)

ARTS & CRAFTS

Crayon Resist

Draw pictures with crayons on newsprint, manila paper, tablet backs or other light cardboard. Press heavily on the crayons. Brush a thin tempera wash over the pictures or designs. Wherever the crayon has been put, the tempera will not suck, providing interesting effects.

(Contributed by Discovery Place Child Care Center)

BOOK OF THE WEEK

Help your preschooler understand more about Columbus Day by reading about Christopher Columbus. The Thief River Falls public library recommends the following books:

DeKay, James T. Meet Christopher Columbus. An easy to read biography about the sailor who never fully realized the importance of his discovery which changed history.

Johnson, Spencer. The Value of Curiosity. Johnson shows how the quality of curiosity spurred Christopher Columbus on to a major discovery.

(Contributed by the Northwest Regional Library)

BIRTHS

Northwest Medical center in Thief River Falls reports four births since the last edition of the Times.

On October 5 a girl was born to Bradley and Renee Nelson of Kennedy. She was named Ashlee Renee.

On October 5 a boy was born to Michael and Jeanne Peloquin, 601

13th St. W., Thief River Falls. He was named Nicholas Lee.

On October 6 a boy was born to Lee and Candyce Sundberg of Grygla. He was named Erik Bryant.

On October 6 a girl was born to James and Heidi Moser of Roseau. She was named Whitney Leigh.

Area Students Are Graduates Of St. Cloud State University

Several area students were among the 490 graduating from St. Cloud state university August 18 with commencement speaker Mahle Gaskins, associate superintendent for curriculum and instruction for the Minnesota public schools.

Those from this area included Lynette Kay Dorr Kaster of Erskine, Renae Beth Tervo Hayes of Plummer and Jana Leigh Budke of Thief River Falls.

Carol Sorvig Joins United Hospital Staff

Carol Sorvig, RN, has joined the United hospital nursing staff. A native of Thief River Falls, she graduated with an associate degree in nursing from Northland community college. She was previously employed by the Grand Forks clinic.

HEALTH INSURANCE to help pay hospital surgical bills
CALL: Don Dravlow

THE MAIN LINE
(Across From The Post Office T.R.F.)
FOR THE LATEST IN MEN'S FASHIONS

NOTICE
Second Half
Real Estate
TAXES
Due By Oct. 15, 1989
To Avoid Penalty
Ag Credit Property Due Nov. 15, 1989
Vickie Bjorgaard
Pennington Co. Treasurer

PUBLIC POWER

Our electric utility is community-owned, locally-controlled, and not-for-profit. Consumers set the standards for service, and all the benefits stay at home. That's worth celebrating all year long.

Public Power Week
October 8–14, 1989

THIEF RIVER FALLS
MUNICIPAL UTILITIES
Box 528/Thief River Falls, MN 56701
(218) 681-5816

OBITUARIES

Lloyd Pederson, 62

Thief River Falls — Lloyd Pederson, 62, died October 4 at his home in Numedal township, Pennington county.

Funeral services were held October 9 at Oak Ridge Lutheran church, rural Thief River Falls, with Rev. Michael Herschberger officiating. Special music was provided by Robin Asp, soloist, Louise Solseng, organist. Honorary casketbearers were Gilmer Bakken, Lewis Carpenter, Nobel Haakinson, Norval Johnson, Winton Knutson and Harvey Swenson. Active casketbearers were Peter Erickson, Marlow Johnson, Duane Olson, Scott Peters, Vance Peters and Charles Swenson. Interment was in the Oak Ridge cemetery. The Green Funeral Home was in charge of arrangements.

Lloyd Olaf Pederson was born Aug. 31, 1927 at Warren, the son of Olaf and Effie (Jonngdal) Pederson. He lived with his family in Grand Forks, ND for two years and in 1929 moved with his family to Numedal township, Pennington county. He was baptized as a infant and was confirmed at the Zion Lutheran church in Viking. He attended rural school and the Crookston Agricultural college, then served in the US Army during the Korean conflict. On Nov. 29, 1969 he was married to Nancy Lee Anderson at Sisseton, SD. They had since made their home and farmed in Pennington county. He was a member of the Eagles, the VFW, where he served as commander in 1967-68 and the Military Order of Cooties.

He is survived by his wife; his mother; and four sisters: Mrs. Adrian (Evelyn) Beecher of Minot, ND, Mrs. Ray (Ardith) Olson of Thief River Falls, Mrs. Richard (Joan) Lane of Indianhead, MD, and Mrs. Eugene (Wanda) Johnson of Amery, WI.

He was preceded in death by one son, Victor Paul Pederson in 1971 and his father.

Doris Rothschadl, 59

Thief River Falls — Doris Rothschadl, 59, died October 5 at the Northwest Medical center in Thief River Falls.

Funeral services were held October 7 at St. Bernard's Catholic church with Rev. Stan Bourassa as celebrant. Leaders of Song were St. Bernard's Resurrection choir with Amy Padille, organist. Interment was in St. Ann's cemetery in Waubun. The Belmont Funeral Home was in charge of arrangements.

Doris Rothschadl was born Aug. 8, 1930 at Waubun, the daughter of James and Anna (Blattenbauer) Rothschadl. She grew up there. As a young woman she moved to Cambridge, where she lived until 1966. She then moved to Johnson's Riverside boarding home where she spent the rest of her life.

She is survived by two brothers: James and Richard, both of Waubun and one sister, Agnes of Duluth.

She was preceded in death by her parents; three brothers: Anton, Robert and Fred; and two sisters: Helen and Margaret.

Ole Hegtvedt, 77

Thief River Falls — Ole Hegtvedt, 77, died October 4 at the Dakota hospital in Fargo, ND.

A family memorial service will be held October 12 at the Belmont Funeral Home in Thief River Falls.

A complete obituary will be printed in a later edition of the Times.

Alner Risberg, 79

Thief River Falls — Al Risberg, 79, died October 5 at St. John's hospital in Fargo, ND.

A graveside service will be held at the Woodman cemetery in Middle River on October 14 at 1 p.m.

Alner L. Risberg was born June 10, 1910 in Roseau county, the son of Axel and Anna (Hansen) Risberg. He grew up and attended school in Thief River Falls. He married Dorothy Grindeland in 1938 in Thief River Falls. He worked in the mines at Hibbing and on the Alcan highway and later was a truck driver for Oscar Schenkey and then had a milk run for the Middle River creamery.

He is survived by his wife; two sons: Lavern "Peewee" Risberg of Nebraska and Dale Risberg of Arizona; one daughter: Penny Eberhardt of Dilworth; one stepson, Leigh Grindeland of Woodstock, IL, 13 grandchildren, eight great-grandchildren; two sisters: Geda Knower and Ruby Humphrey, both of Seattle, WA.

He was preceded in death by one brother, Orville Risberg, one stepdaughter, Peggy (Grindeland) Suedel and two infant grandchildren.

Violet Holmos, 91

Newfolden — Violet Holmos, 91, died October 3 at the Northwest Medical center in Thief River Falls.

Funeral services were held October 6 at 2 p.m. at the Westaker Free Lutheran church at Newfolden with Rev. LeRoy Flickinger and Pastor Mark Luckiesh officiating. Special music was provided by Greg Sorenson and Dianne Darling, vocalists, and Mrs. Stan Holmaas, organist. Casketbearers were Joel Darling, Stan Holmaas, Dan Maki, Tom Maki, Greg Sorenson and Steve Sorenson. Interment was in the Oak Grove cemetery at Newfolden. The Green Funeral Home was in charge of arrangements.

Violet Nelson was born May 12, 1898 at Auburn, ND, the daughter of Otto and Bertha (Nylander) Nelson. She was adopted by Erick and Hannah Edlund in 1905 and grew up in Spruce Valley township, Marshall county, attending District 47 rural school. On Nov. 17, 1932 she was married to Elmer Holmos at Warren. The couple lived in Spruce Valley and Marsh Grove townships and she later moved to Newfolden. She was a member of the Seventh Day Adventist conference church.

She is survived by two daughters: Audrey Maki of Newfolden and Mrs. Robert (Yvonne) Wheadon of Nashville, TN; six grandchildren, and five great-grandchildren.

She was preceded in death by one grandson, Jay Maki; one son-in-law, Elworth Maki; her parents; her foster parents; and four brothers: Richard, Nicholas, Sydney and Joe.

Wilfred Gagner, 80

Red Lake Falls — Wilfred J. Gagner, 80, died October 3 at Riverview Nursing Home in Crookston.

Mass of Christian Burial was held October 7 at the St. Anthony Catholic church in Terrebonne with Rev. Gary LaMoine and Rev. Jerry Noesen officiating. Special music was provided by the St. Joseph church choir with Kathie Knott, organist. The reader was Jim Gagner. Honorary casketbearers were Gary Hasby, Lance Hasby, Paul Sherman, Bradley Sherman, Michael Nelson and Carey Slininger. Active casketbearers were Mark Nelson, Drew Brooks, Don Jackson, Doug Hagl, Nick Thompson and Robert Hochreiter. Interment was in the St. Joseph Catholic cemetery at Red Lake Falls. The Petterson Funeral Home was in charge of arrangements.

Wilfred Joseph Gagner was born Feb. 14, 1909 at Crookston, the son of Achille and Adeline (Genereux) Gagner. He grew up at Terrebonne and married Alma Bruneau on Nov. 14, 1939 in Brooks. He worked as a laborer and farmer in Red Lake county. The couple had lived in Red Lake Falls since 1951. He was an avid reader and enjoyed gardening and carpentry.

He is survived by his wife; four sons: Jerome of Rochester, Jim of Auburn, WA, Willard of Torrence, CA, and Stephen of Red Lake Falls; eight daughters: Ella Mae Gagner of Torrence, CA, Shirley Slininger of East Grand Forks, Mrs. Paul (Janice) Sherman of LaCrosse, WI, Mrs. Douglas (Louella) Hagl of Red Lake Falls, Mrs. Robert (Kathleen) Hochreiter of St. Paul, Mrs. Mark (Sharon) Nelson of Red Lake Falls, Mrs. Don (Mary) Jackson of Warroad, and Mrs. Nick (Debbie) Thompson of River Falls, WI; 26 grandchildren, five great-grandchildren; and one sister, Mrs. Ted (Victoria) Sauve of Red Lake Falls.

He was preceded in death by his parents, one son, one sister and four brothers.

Jens Pederson, 93

Greenbush — Jens G. Pederson, 93, a former resident of Thief River Falls, died October 5 at his home in Greenbush.

Funeral services were held October 9 at the Bethel Lutheran church in Greenbush with Rev. Jim Gerth officiating. Special music was provided by Rev. Gerth, soloist, and Joan Haugen, organist. Casketbearers were Leslie and Merlyn Alme, Art Anderson, Paul Duray, Tom Duray and Mike Duray. Interment was in the Pauli Lutheran cemetery, rural Greenbush. Military honors were accorded by the Moen-Zimek Post #88 of the American Legion, Greenbush. The Gieseke-Eeg Funeral Chapel was in charge of arrangements.

Jens G. Pederson was born Sept. 29, 1896 at Cambridge, WI, the son of Gunder and Annette (Gunnelson) Pederson. He was baptized at Cambridge and as a young boy, lived at Belview, Stephen, Wannaska and Thief River Falls. He moved to Greenbush in 1907 and farmed and logged with his family. He served in the US Army during World War I. On Aug. 8, 1925 he was united in marriage to Edna Alice Anderson at Roseau. He farmed, logged and was a carpenter for many years. During World War II he did construction work for the government in the West Indies, Alaska, Newfoundland and Iceland. His wife died on Nov. 29, 1977. He was a member of the Bethel Lutheran church in Greenbush.

He is survived by three sons: Kendall of Montara, CA, Carlyle of Greenbush, and Vernoy of Montara, CA; one daughter, Mrs. Sylvester (Arlaine) Duray of Greenbush; 17 grandchildren; 22 great-grandchildren; one brother, Thomas Pederson of Greenbush and two sisters: Mrs. Andrew (Ella) Alme of Greenbush and Mrs. Rosella Jennings of Paragould, AR.

He was preceded in death by his wife; one granddaughter; two great-granddaughters, his parents, five brothers, and three sisters.

Minnie Torstveit, 85

Moorhead — Minnie Torstveit, 85, a former resident of Thief River Falls, died October 6 at the Eventide Nursing Home in Moorhead.

Funeral services will be held October 11 at 2 p.m. at the St. Pauli Lutheran church, rural Thief River Falls. The Belmont Funeral Home is in charge of arrangements.

Visitation will be held at the Belmont Funeral Home from noon to 9 p.m. Tuesday and on Wednesday for one hour prior to the service at the church.

A complete obituary will be printed in a later edition of the Times.

Dorothy Dubbeldam, 62

Rimbey, Alberta, Canada — Dorothy Waterworth Dubbeldam, 62, died October 8 at the hospital in Rimbey, Alberta, Canada.

Funeral services will be held in Rimbey with an additional service October 13 at 2 p.m. in the Evangelical Covenant church in Viking. Rev. Dale Van Deusen will officiate and interment will be in the Viking cemetery. The Green Funeral Home is in charge of arrangements.

Visitation will be held at the Green Funeral Home from 6 to 9 p.m. Thursday and for one hour before the services at the church on Friday.

A complete obituary will be printed in a later edition of the Times.

Law enforcement instructor at Northland community college in Thief River Falls, Kevin Stuckey, has an article entitled "Law Enforcement Training and Education for the Nineties" published in the September issue of "Law and Order" magazine. The monthly is received by most law enforcement agencies in the United States. The article is concerned with the limited training that many state academies are requiring for law enforcement officers. "For example," he writes, "in one state all you need is a high school diploma and three weeks of training to become a police officer. Compare that with nine months of training needed to become a barber." Minnesota currently requires a two-year college degree and eight weeks of skills training. Stuckey, who has been the law enforcement coordinator at NCC for the past two years, says that academies need to spend more time on cultural awareness, mathematics, psychology and stress management and less time on military discipline.

Merle Wakefield, 83

Hartland — Merle "Chief" Wakefield, 83, a former resident of Thief River Falls, died October 4 at the Rochester Methodist hospital in Rochester.

Funeral services were held October 8 at 3 p.m. at the Congregational United church of Christ in New Richland with Rev. Barbara Bullcek officiating. Interment was in St. Peter's cemetery at New Richland. The Bonnerup Funeral Service was in charge of arrangments.

Merle Wakefield was born May 30, 1906 in Jasper county, IL, the son of Frank and Margaret (Alcorn) Wakefield. He moved with his family to Motley in 1921 and he moved to Freeborn county in the early 1930's, where he farmed near Hartland until his retirement. On Mar. 1, 1934 he married Ardis Ayers in Thief River Falls. She died in 1983. On Nov. 16, 1985 he married Darleen Melvie in Thief River Falls. He had been a member of the Congregational United Church of Christ. He was an avid hunter.

He is survived by his wife; three sons: Wayne of St. Paul, Frank of Albert Lea, and Keith of Lakeville; two daughters: Mrs. Kernel (Elizabeth) Knudson of Hartland and Mrs. David (Marilyn) Anderson of Savage; one daughter-in-law, Sharon Wakefield of Freeborn; 15 grandchildren; six great-grandchildren; one brother, F. R. "Ray" Wakefield of Albert Lea; and two sisters: Gladys Tusler of Hackinsack and Agnes McColley of New Richland.

He was preceded in death by his first wife; two sons, Clyde in 1979 and one in infancy; one granddaughter, Heather Wakefield; his parents, and one sister, Ethel Wagner.

Kindergarten Kids Discover Columbus Day

(Continued from Page 1)

in the water." Andrea Hagen states, however that the sailors "didn't play tag, because they didn't want the boat to crash."

Jason Swenson, son of Randy and Hon Hui Swenson, explains that when Christopher Columbus found the island, the first thing he did was to "yell, 'Yippee!'" This island, says Mike Kimball, was "the size of Northrop." Andrea Hagen adds that they found the island "because they were looking in the right direction."

Andre Thibodeau, son of Paul and Chris Thibodeau, explains that "they thought the island was India, because it had Indians." Mike Thompson tells that the Indians wore "animal skins, cheetah or leopard, I don't know which." Jennifer Buhl adds that the Indians "wore skirts and were friendly." Amber Corbet tells that the Indians wore "red paint and make-up." The Indians were nice, according to Chelsea Haviland, daughter of Jim and Alicia Haviland, "because they let Columbus stay there." Joshua Frazer, son of Norbert and Lori Weisse, adds that "the Indians gave Columbus pineapples to eat. If they had a fire, they ate hot dogs and marshmallows."

After finding the island, Danny Suronen says, Columbus "told the queen, I found an island." Joey Donarski, son of Gregory and Linda Donarski, sums it up. "He was on a boat with his friends and found an island and goes and tells someone. I never saw Christopher Columbus, but Tescher told me."

Technical College To Offer Nurse Assistant Course

Thief River Falls Technical College will offer a 30-hour Nurse Assistant course starting on Monday, October 23, 1989. Class will meet October 23 through 27 from 9 a.m. to 3:30 p.m. at Thief River Falls Technical College room 133. Jeanette Hamerlinck, R.N., will be the instructor. The cost of the course is $52.50 tuition plus supply fee of $25. A total of $77.50.

This course meets the requirements of the Minnesota Board of Nursing and will prepare the nursing assistants hired on or after July 1, 1989 for the NACEP (Nurse Aide Competency Evaluation Program). Participants will be given the opportunity to experience a practice test similar to the NACEP test.

The Thief River Falls Technical College will offer the new 75 hour Nurse Assistant curriculum and training course as soon as we receive approval from the Minnesota Board of Nursing.

Class size is limited. Pre-registration and pre-payment is required by contacting Adult Extension, Thief River Falls Technical College, Highway One East, Thief River Falls, MN 56701; (218) 681-5424 or 1-800-222-2884.

Dear Readers,

Proof of age or citizenship is sometimes hard to produce. If you need such proof but have none of the usual documents, you can ask the U.S. Census Bureau for help. Using names and addresses of your parents, they will search past census data to see if you were shown as living with your parents and if details of your date and place of birth were recorded. The service costs $12. Write for the application form to U. S. Census Bureau, Dept. of Commerce, Pittsburgh, KS 66762

Respectfully,

Belmont Funeral Home

LARRY E. BELMONT

SCARECROW AND MRS. KING

Mix a beautiful woman, Kate Jackson, and a handsome master spy, Bruce Boxleitner, for a daily diet of high adventure. Only on The Family Channel!

Weekdays 10:00 pm

SJOBERG'S CABLE TV

315 Main Ave. N. 681-3044

EVENING TELEVISION SCHEDULE

Monday, October 9

	KXJB-4	WDAZ-8	KBRR-10	KGFE-2	KTHI-11	WTBS-9
6:00/:30	News / Wheel of Fortune	News / Entertainment Tonight	Cosby Show / Mama's Family	MacNeil/Lehrer	News / Growing Pains	Jeffersons / Sanford and Son
7:00/:30	Major Dad / People Next Door	MacGyver	21 Jump Street	All Creatures Great And Small	All / Hogan Family	"Shaka Zulu"
8:00/:30	Country Music Awards	Football	Alien Nation	Travels	"Dream Date"	•
9:00/:30	•	•	War of the Worlds	Land O' Loons	•	"White Lightning"
10:00/:30	News / Cheers	•	After Hours / Star Trek	Eastenders / Good Neighbours	News / Tonight Show	•
11:00/:30	Pat Sajak Show	News / Nightline	"M*A*S*H"	This Old House / One Step Beyond	Late Night	National Geographic

Tuesday, October 10

	KXJB-4	WDAZ-8	KBRR-10	KGFE-2	KTHI-11	WTBS-9
6:00/:30	News / Wheel Of Fortune	News / Entertainment Tonight	Cosby Show / Mama's Family	MacNeil/Lehrer	News / Growing Pains	Jeffersons / Sanford and Son
7:00/:30	Rescue 911	Who's The Boss / Wonder Years	Hunter	Nova	Baseball	"Shaka Zulu"
8:00/:30	Wolf	Roseanne / Chicken Soup	"Jamaica Inn" Pt. 1	American Experience	•	•
9:00/:30	Island Son	Thirtysomething	•	Butman	•	"Bulitt"
10:00/:30	News / Cheers	News / Nightline	After Hours / Star Trek	Eastenders / Comedy Tonight	News / Tonight Show	•
11:00/:30	Pat Sajak Show	Arsenio Hall	"Longest Day"	This Old House / One Step Beyond	Late Night	"Angels With Dirty Faces"

Wednesday, October 11

	KXJB-4	WDAZ-8	KBRR-10	KGFE-2	KTHI-11	WTBS-9
6:00/:30	News / Wheel of Fortune	News / Entertainment Tonight	Cosby Show / Mama's Family	MacNeil/Lehrer	News / Growing Pains	Jeffersons / Sanford and Son
7:00/:30	Peaceable Kingdom	Growing Pains / Head of the Class	Hunter	World Of Science	Baseball	"Shaka Zulu"
8:00/:30	Jake & The Fatman	Doogie Howser MD / Anything But Love	"Jamaica Inn" Pt. 2	Harry Hopkins	•	•
9:00/:30	Wiseguy	China Beach	•	Mark Russell	•	"Walking Tall"
10:00/:30	News / Cheers	News / Nightline	After Hours / Star Trek	Eastenders / Comedy Tonight	News / Tonight Show	•
11:00/:30	Pat Sajak Show	Arsenio Hall	"The Boat"	This Old House / One Step Beyond	Late Night	"Poseidon Adventure"

THE TIMES Thief River Falls

Published semi-weekly Mondays and Wednesdays at 324 North Main Avenue, Thief River Falls, Minnesota 56701

The Times is the official newspaper for Pennington County, Cities of Thief River Falls, Goodridge and St. Hilaire, School Districts of Thief River Falls 564, Newfolden 441 and Goodridge 561

The Times shall not be liable for slight changes or typographical errors that do not lessen the value of an advertisement. The Times liability for other errors or omissions in connection with an advertisement is strictly limited to publication of the advertisement in any subsequent issue or the refund of any monies paid for the advertisement.

JOHN P. MATTSON, Publisher
MARVIN LUNDIN, Editor
MIKE LUNDGREN, Sports Editor
DAVID HILL, Associate Editor
DONNA MYHRER, News Reporter
KEN KOHLER, Advertising Manager
MARY ANN LOFBERG, Production Supervisor

Telephone (218) 681-4450
News Department
Display Advertising
Classified Advertising
Commercial Printing

SUBSCRIPTION RATES
Pennington, Red Lake, Marshall, Polk and Clearwater Counties ... $20.00 Per Year
All Other Addresses With 567 Zip Code ... $25.00 Per Year
Elsewhere in the U.S.A. ... $30.00 Per Year
All Men and Women in the U.S. Armed Forces ... [illegible]
Student Rate (9 Months) ... [illegible]

MAILING ADDRESS
Postmaster: Address Changes To
Thief River Falls Times
Box 100
Thief River Falls, MN 56701

Second Class Postage Paid At Thief River Falls, Minnesota 56701

USPS 627 360
ISSN 8750-3883

SUBSCRIPTION ORDER FORM
THE TIMES

Name ____
Address ____
City ____ State ____ Zip ____
Payment must accompany order. New ____ Renewal ____
Send to: The Times, Box 100, Thief River Falls, MN 56701

PENNINGTON, RED LAKE, MARSHALL, POLK, CLEARWATER ... $20.00
ALL OTHER ADDRESSES WITH A 567 ZIP CODE ... $25.00
ELSEWHERE IN THE USA ... $30.00

TIMES Around The Region

by Donna Myhrer

AURI Regional Directors Named

Crookston — Duaine E. Flanders, Keith N. Sannes and William F. Stoll, formerly interim regional directors of the Agricultural Utilization Research Institute centers in Marshall, Crookston and Waseca, respectively, have been appointed permanent regional directors by AURI Executive Director Virgil Small. They will be responsible for coordinating ideas and resources from entrepreneurs, agribusinesses and farmers with resources available from post-secondary, institutions, in order to more effectively move research to market. (Erskine Echo)

Walsh County Sued Over Former Sheriff's Acts

Grafton, ND — Walsh county has been served with a civil lawsuit seeking over $9,000 from a judgement owed a private county resident. The suit claims that county commissioners "committed an error or omission" and are responsible for the conduct of all officials. Former Sheriff Joey L. Pederson collected twice on a $9,440 execution against Bruce Ellingson of Park River. The county's bonding agency says it will only pay claims due to the county and not to private individuals. (Grafton Record)

Welfare Department Presents Service Award

Kittson County — The Kittson County Welfare department has presented a distinguished service award to Roy Lindstrom at its fall Region I Welfare conference recently. Lindstrom has been a volunteer driver for the Senior Citizen Transportation program since 1983 and has made trips for that program totaling 32,000 miles. (Kittson County Enterprise)

Fertile Senior Meals Still In Question

Fertile — The question of whether there should be a senior meals program in Fertile is answered by local residents with a resounding "Yes" but the question of where and how is not so easily answered. At a recent meeting it was pointed out that the location must be handicapped accessible and that there is no state or federal money available for the project. In a survey it was indicated that the meals should be available at least twice a week and the majority said they would like the meals served at Mae's cafe. The results will be studied by the planning commission. (Fertile Journal)

Hospital To Take Over Karlstad Clinic

Karlstad — Except for the final signing of the papers, it appears that the Karlstad clinic will soon become the property of the Karlstad Memorial hospital, which will make it city-owned. According to Mayor George Wikstrom, the deal has been in the process of negotiation for a year or more. The figure of $35,000 is being speculated on as the amount to be paid. (North Star News)

Fire Departments To Hold Open House October 11

Mahnomen — Both the Twin Lakes volunteer fire department and the Mahnomen volunteer fire department will hold open house on October 11 to celebrate National Fire Prevention Week. The Twin Lake unit will also dedicate their new addition at that time. The Mahnomen unit will have a simulated smoky hallway to show exit techniques in a house. (Mahnomen Pioneer)

Demolition Starts For New Store

Fosston — Demolition of buildings along Highway 2 for the new Hartz store in the Fosston business district started last week and will include the destruction of the Fosston Police department building, Gary's Service and the vacant lot next to the theater. The Municipal Liquor store and Roux Furniture building will be torn down next spring to make room for an adjoining parking lot for the store. (Thirteen Towns)

Warren PTO Held Meeting On Teenage Drinking

Warren — After hearing that there is little use of hard drugs by teenagers but a lot of alcohol abuse by this group, the Warren Parent-Teacher organization held a meeting to discuss various ideas for stopping the use of alcohol. Argyle residents told of the Parents Communication Network which has been very successful there in providing drug-free entertainment for young people. Warren high school principal John Rokke also told about Students Against Driving Drunk (SADD) which has been instituted in 6,000 high schools throughout the nation at the suggestion of students. These suggestions are being considered by the group. (Warren Sheaf)

Newfolden Fire Department To Hold Open House

Newfolden — The Newfolden Fire department will host an open house to recognize National Fire Prevention Week on October 13 and 14. The purposes of the event will be the allow the public to see the fire station and its equipment and the update all fire number location cards. (New River Record)

Phyllis Ide Recognized For Girl Scout Work

Stephen — Phyllis Ide of Stephen was one of six delegates who represented the Pine to Prairie Girl Scout Council at the 1989 conference in Kansas City, MO. She received an advanced Trained Leader award at the recognition banquet at the annual meeting of the Pine to Prairie council recently in Fargo.

Telephone Outage Affects Garden Valley Users

Red Lake Falls — The Red Lake Falls switch which controls telephone service in a portion of the Garden Valley Telephone service area, was inoperable one day last week affecting all service in Red Lake Falls and some service in 12 other communities, including Brooks, Plummer and St. Hilaire. The outage was caused by the failure of a printed circuit card which in turn caused several other circuit cards to fail, resulting in no long distance availability or operator assistance. Garden Valley is considering possible precautions to keep this event from being repeated. (Gazette)

Parents Invited To Eat Lunch With Children

School district 564 in Thief River Falls will be observing National School Lunch Week, October 8 through 14. During the week parents are invited to eat lunch with their children. The school district has indicated that it would prefer to have a little advance notice if parents do decide they want to eat lunch with their children, but no one will be turned away.

Blood Drive Set At Grygla Center

Grygla-Gatzke-Skime blood donor drive will be conducted Thursday, October 12, from 9 a.m. to 2 p.m. at the Grygla community center.

Volunteers to donate blood may call one of the coordinating committee to schedule a time preference to donate blood. Persons to call include Ione Aune, 294-6323; Mildred Klamar, 459-3436; Loren Lusignan, 294-6155; or Ralph Rundell, 294-6177 or 294-6144.

Diabetes Management Program To Be Taught

The Fargo Diabetes Education center will hold a five-day program on diabetes self-management, October 16-20 at the UND Medical Education center, located on the grounds of the VA hospital.

The FDEC provides a comprehensive five-day course in current self-management techniques for people who have diabetes and their family members.

Self or physician referrals are accepted and upon completion of the course a summary report is sent to each participant's physician, detailing the results of daily lab tests, recommendation for medication, exercise and a detailed meal prescription. The classes are also appropriate for health-care professionals who are responsible for the care and teaching of the person with diabetes.

Class size is limited and pre-registration is necessary by October 9.

For information regarding registration, third party reimbursement or scholarship qualification, write to the Fargo Diabetes Education center, Box 5364, NDSU station, Fargo, ND 58105 or call (701)293-4152.

COMMUNITY CALENDAR

To have events listed on the Community Calendar, mail or bring them to the Thief River Falls Times office by 5 p.m. on Tuesday for the Wednesday edition or 5 p.m. on Friday for the Monday edition.

NO TELEPHONE ITEMS ACCEPTED.

Monday, October 9

8 a.m. to 12 noon Community Service center at 1004 S. Tindolph, TRF, will be open.

9 a.m. Aerobics class at the Heritage center, TRF.

1 p.m. Council on Aging meeting at the Heritage center, TRF.

7 p.m. Bible prophecy message at Faith Lutheran Brethren church, TRF.

7 to 8:30 p.m. Alzheimers Disease and Related Illnesses support group for family and friends at the TRF public library.

7 p.m. Women of Today meeting at the Elks club, TRF.

7 to 8:30 p.m. Overeaters Anonymous meeting at Redeemer Lutheran church library, TRF.

7 p.m. TOPS meeting at the Odd Fellows hall, TRF.

7:30 p.m. Winslow chapter #182 Order of Eastern Star meeting at the Masonic hall, TRF.

7:30 p.m. Adult Children of Alcoholics meeting at the Crossroads center, TRF.

8 p.m. VFW auxiliary meeting at the VFW clubrooms, TRF.

8 p.m. Alateen meeting at Northwest Medical center, TRF.

Tuesday, October 10

6:30 a.m. Kiwanis meeting at the Best Western, TRF.

7 to 8 a.m. Toastmasters meeting at the north conference room, Northwest Medical center, TRF.

9 a.m. Aerobics class at the Heritage center, TRF.

9:30 a.m. Golden Kiwanis meeting at the Best Western, TRF.

12:15 p.m. Weight Watchers meeting at the TRF armory.

1 to 3:30 p.m. Great American Book Fair at public TRF elementary schools.

6:15 p.m. Weight Watchers meeting at the TRF armory.

7 p.m. Annual BPW Woman of the Year presentation at Lon's restaurant, TRF.

7 to 9 p.m. Vietnam Veterans support group meeting at the Crossroads center, TRF.

7 p.m. TOPS meeting at the Gunderson court community room, TRF.

7 p.m. Bible prophecy message at Faith Lutheran Brethren church, TRF.

7:30 p.m. Deer Park Garden club meeting at Norma Hanson home, Goodridge.

7:30 p.m. Nordic chapter, American Diabetes association meeting at the Karlstad hospital.

8 p.m. Zion Lutheran Women meeting at the church fellowship hall, TRF.

8 p.m. Al-Anon Family group meeting at the Northwest Medical center (Room 113), TRF.

8 p.m. Alpha group Alcoholics Anonymous meeting at Northwest Medical center (north conference room), TRF.

Wednesday, October 11

9 a.m. Insurance Advocate will be at the Heritage center, TRF.

12 noon TRF Lions club meeting at the Legion club.

1 p.m. Senior circle meeting at the Heritage center, TRF.

1 to 3:30 p.m. Great American Book Fair at public TRF elementary schools.

6 p.m. Moonlighters Lioness club meeting at the Elks club, TRF.

7 p.m. Bible prophecy message at Faith Lutheran Brethren church, TRF.

7:30 p.m. Bird feeding workshop at Franklin middle school, TRF.

Thursday, October 12

9 a.m. Aerobics class at the Heritage center, TRF.

9:30 a.m. Rise and Shine Homemakers club at Loraine Steiger home, TRF.

1:30 p.m. LSS Volunteer Appreciation lunch at the Heritage center, TRF.

1 to 3:30 p.m. Great American Book Fair at public TRF elementary schools.

5 to 8 p.m. Great American Book Fair at public TRF elementary schools.

8 p.m. Odd Fellows and Rebekahs meeting at the Odd Fellows hall, TRF.

8 p.m. Welcome group Alcoholics Anonymous meeting at the TRF city auditorium.

Friday, October 13

2 p.m. Happy Seniors meeting at the Heritage center, TRF.

1 to 3:30 p.m. Great American Book Fair at public TRF elementary schools.

8 p.m. Falls Squares square dance at the TRF city auditorium.

8 p.m. Alpha group Alcoholics Anonymous meeting at Northwest Medical center (North conference room), TRF.

8 p.m. Public meeting on chemical dependency at the Newfolden community center.

Saturday, October 14

10 a.m. to 2 p.m. Fourth annual Warren hospital auxiliary craft show at the Warren high school.

4 to 6 p.m. Open house wedding reception for Darlene Lerol and Jimmy Olson at the Holt community center.

4 to 8 p.m. Lutefisk supper at Goodridge community center.

Sunday, October 15

11:30 a.m. to 2:30 p.m. Fall dinner at St. Bernard's Catholic church, TRF.

2:30 p.m. Evangelical Free Church Womens Ministries Offerfest at the church, Newfolden.

8 p.m. Alpha group Alcoholics Anonymous meeting at the Northwest Medical center (north conference room), TRF.

Teleconference On Underground Tanks Wednesday

Thief River Falls technical college adult extension program will conduct a two hour teleconference entitled "Underground Storage Tanks" Wednesday, October 11, from 1 to 3 p.m. at room 134 in the technical college. Cost to attend the conference is $20.

The session is intended for all underground tank owners and any other facility operators who have interest in better understanding the new law and regulations (federal and state) on underground tanks.

Meeting new EPA underground storage tank regulations can be a frustrating experience, according to the adult extension department. The program is designed to provide practical solutions and the basics for resolving concerns related to these new requirements.

Pre-registration and pre-payment is required by contacting the adult extension department, Thief River Falls technical college, highway 1 east, Thief River Falls, MN 56701.

Workshop Planned On Underground Storage Tanks

Extension division of the East Grand Forks Technical College will be offering an Underground Storage Tanks workshop. The workshop will be held from 12:30 to 4:30 p.m. October 11 at the Technical College.

This workshop is intended for all underground tank owners (public or private), who have an interest in better understanding the new laws and regulations (federal and state) on underground tanks. This workshop is designed to provide practical solutions and the basics for resolving concerns relating to the new requirements. The forum is an information teleconference and question and answer period on the new federal tank regulations and their impact on underground tank owners and managers.

For further information or to pre register contact the extension office at 1-800-451-3441 or (218) 773-3441 ext 138.

PSAT/NMSQT Testing Set For Tuesday, Oct. 24

Preliminary Scholastic Aptitude test and National Merit Scholarship Qualifying test (PSAT/NMSQT) will be administered to Lincoln senior high school junior class members Tuesday, October 24, according to Whitey Olson, counselor.

"This test will serve as an acceptable admissions test to many colleges in Minnesota as well as serving as the qualifying test for the National Merit Scholarship program," Olson said.

An explanation booklet which contains sample test questions will be given to each junior when he or she signs up and pays the $5.50 test fee in the Lincoln counseling office.

THE MAIN LINE
(Across From The Post Office T.R.F.)
FOR THE LATEST IN MEN'S FASHIONS

ANNOUNCING NEW HOURS
COUNTRY HEALTH will now be open from
8:30 A.M. to 5:00 P.M.
Including Noon to 1:00 P.M.
MONDAY - FRIDAY
WE HOPE OUR EXPANDED HOURS WILL ENABLE US TO SERVE YOU BETTER!
Country Health
HOME HEALTH CARE EQUIPMENT SPECIALISTS
322 N. LaBree 681-8214 Thief River Falls

DISTRICT REVENUES AND EXPENDITURES BUDGET FOR 1989-1990 — District Number 441 — District Name: Newfolden Public Schools

FUND	1988-89 ACTUAL REVENUES AND TRANSFERS	1988-89 ACTUAL EXPENDITURES AND TRANSFERS	JUNE 30, 1989 ACTUAL FUND BALANCE	1989-90 BUDGET REVENUES AND TRANSFERS	1989-90 BUDGET EXPENDITURES AND TRANSFERS	JUNE 30, 1990 PROJECTED FUND BALANCE
General	1,610,828.	1,580,431.	59,467.	1,683,300.	1,683,300.	59,467.
Food Service	108,509.	120,869.	-0-	90,500.	90,500.	-0-
Transportation	173,295.	221,845.	31,683. -	210,400.	196,000.	17,283. -
Community Service	32,181.	24,363.	33,229.	19,675.	20,590.	32,314.
TOTAL OPERATING FUNDS	1,924,812.	1,947,508.	61,013.	2,003,875.	1,880,390.	74,498.
Capital Expenditure	118,261.	128,211.	22,869.	110,180.	115,480.	17,569.
Building Construction	-0-	-0-	-0-	-0-	-0-	-0-
Debt Redemption	96,938.	93,359.	36,144.	88,000.	88,050.	35,294.
Trust and Agency	-0-	-0-	-0-	-0-	-0-	-0-
TOTAL NON-OPERATING FUNDS	215,202.	221,570.	59,013.	198,180.	201,130.	52,863.
TOTAL ALL FUNDS	2,140,014.	2,169,078.	120,025.	2,202,055.	2,081,230.	127,360.

BONDS AND STATE LOANS		STATUTORY OPERATING DEBT		MISCELLANEOUS	
OUTSTANDING JULY 1, 1988	600,000.	PRIOR TO JULY 1, 1977	None	ORDERS NOT PAID FOR WANT OF FUNDS 6/30/89	None
PLUS: BONDS AND LOANS ISSUED	300,000.	LESS: RESERVED FOR SOD 6/30/89		CERTIFICATES OF INDEBTEDNESS 6/30/89	None
LESS: BONDS AND LOANS REDEEMED	375,000.	LESS: PAYABLE 1989 SOD LEVY		PUPILS IN AVERAGE DAILY MEMBERSHIP	451.22
OUTSTANDING JUNE 30, 1989	525,000.	NET REMAINING AS OF 6/30/89		COST PER PUPIL	4190.50

The complete budget may be inspected upon request to the superintendent.

If you heat your home, here's how to kiss repair bills good-bye.

Guaranteed Heating is 15 years of free service.

GUARANTEED HEATING
MINNKOTA POWER SYSTEMS

Install an electric heat system today and eliminate repair bills for 15 years.

FOR MORE DETAILS CONTACT...

Red Lake Electric Cooperative Inc.

1-800-245-6068 or 218-253-2168

"We put value on the line."

The Times' Editorial Opinion

THE TIMES
Thief River Falls, Minnesota

J.P. Mattson, publisher
Marvin Lundin, editor
David Hill, associate editor

Editorial opinion published on this page, whether locally written or re-printed from other sources is intended to stimulate thinking and discussion among our readers. Opinions expressed by the editor are his own and not necessarily those of other staff members. Opinions expressed in items from other publications may be contradictory to the editor's own views but are offered for their general interest.

Public Power Promated

This week is being observed nationally as Public Power Week and the national observance has stirred the Thief River Falls utilities department to tout its own role as a power supplier. The following guest editorial was provided by Arlo Rude, director of utilities for the city of Thief River Falls.

"Public Power Works For You"
Guest Editorial
by Arlo Rude, Director
Thief River Falls Utilities Department

Locally owned electric utilities, like ours, are having a celebration this week. The city of Thief River Falls joins communities across the United States in celebrating the third national Public Power Week, October 8-14. The theme of this year's celebration is "Public Power Works For You." That means the Thief River Falls municipal utility works for YOU—our consumer owners.

Public Power Week was established to recognize the benefits of public power—local control, community ownership and not-for-profit service. These benefits are shared by 124 communities in the state of Minnesota and over 2,000 public power systems across the country.

Public power is the power of choice. Years ago we, the citizens of Thief River Falls, chose to provide our own electric service, rather than contract with a private electric utility. We chose public power because we believe in the benefits of community ownership. Our system was established in 1901, and today it serves 4,000 residential and business customers.

We continue to make choices about our electric service. We make choices on how best to manage and direct that system in a way that addresses local concerns and meets our electricity needs. Polls show that most Americans agree—compared to private utility consumers—that public power consumer-owners have more say in how their utility is run.

Our system is not-for-profit. That means all the economic benefits produced in the community stay in the community. At private electric utilities the benefits often leave the community, dispersed to stockholders throughout the state and country. Our utility exists only to provide essential electric service at the lowest possible cost to our consumer-owners.

U.S. Department of Energy statistics show that public power systems, on the average, operate more efficiently and at a lower cost for almost all utility functions. This operating efficiency is reflected in public power's lower rates nationwide. On average, public power systems offer residential rates 25 per cent lower than those of private electric utilities.

In a 1989 poll conducted by the American Public Power association, public power received high marks from people across the country. The results show that most Americans believe:

(1) Public power has lower rates than private power companies (59 per cent);

(2) Public power is more concerned with the environment than private power companies (65 per cent);

(3) Public power consumers have more say in how their electric utility is run than do private power consumers (56 per cent),

(4) Public power provides a standard of competition for private utilities (61 per cent); and

(5) Without public power, private power companies would have a monopoly and could charge whatever they want (67 per cent).

(Editor's Note: The above statements represent the opinions of persons polled and are not stated as fact.)

In our community, the owners and users of our electric utility are the same people. This special relationship gives everyone in the City of Thief River Falls a voice in utility policies. Your wise choices are demonstrated in the quality of service provided. In the same poll, Americans rated public power service above that of private power.

Public power does work for you. Because of our special relationship, Thief River Falls municipal utility operates to meet the needs of our community. Because of local control, our consumer owners have a say in defining that need. That means our public power system is working for all the citizens of Thief River Falls.

Public power continues to be the power choice. More and more communities are considering public power for the same benefits that we enjoy. As other communities search for their best utility option, we take this opportunity to celebrate the "right choice" we made 88 years ago.

We don't often think about the electricity we use or the utility that provides it. In celebration of Public Power Week, Thief River Falls municipal utility encourages all our consumer-owners to take a new look at our public power system. After all, public power works for you. That's worth celebrating all year long.

A Time Far Realism In The Legislature

It's time—actually well past time—for Minnesota legislators to dig in their heels and start to hold the line on state spending. That's a well-worn and time-honored statement, but it has been paid nothing but lip service by the legislature. We seriously ask the question: Why?

Why is there the reluctance or the inability to treat government operations with the same approach that is applied in business or personal situations? There are many answers to that question, but the two basic ones are that legislators have never actually **been required** to cut back on spending and that even the best intentioned of legislators seems to lose touch with reality within minutes of being elected.

We fully understand that much of state spending is the result of commitments made in earlier sessions and that those commitments must be met. But legislators have never really made a concerned, concerted, concentrated, cooperative, coordinated decision to cut expenses from the status quo and stay with that decision. They have been able to continue to spend and spend because they have no fixed income; they have the power to bond and the power to tax.

What has happened as a result is economically horrifying. Minnesota property tax levies first broke the billion dollar mark in 1971—just 18 years ago. It took 11 years to reach the $2 billion mark in property taxes in 1982. Four years later, in 1986, property taxes topped the $3 billion figure.

If property tax levies continue the average rate of growth they sustained during the 1980s (11.8%), the total levy will reach $4.2 billion in 1990 and $5.3 billion by 1992. That would be well over a doubling of taxes in just a decade and a five-fold increase in just 21 years.

To a legislator or congressman, decreasing spending means not providing as large an increase as expected or requested. That rationale doesn't wash in the personal family or even the corporate budget; why do elected officials think it can work annually in the governmental budget?

In Minnesota the growth in property tax levies has been held below the rate of inflation in only three of the last nine years.

No state, including Minnesota; no nation, including the United States, can bear such continued growth in taxation without breaking. We must insist on restraint or we will take a high ride for a fall that will be financially fatal.

Letters To The Editor And Corrections

Responses to editorial comment or letters with original thoughts or ideas of general interest are encouraged. Right to edit letters for length and clarity is reserved. Letters intended for publication in other publications as well as The Times will not generally be accepted. All letters must be signed and contain an address or phone number of the writer so authenticity can be verified. The Times will withhold publishing the name upon request, but reserves the right to release the name to persons who have a legitimate interest in the subject matter.

Corrections: Despite every effort to avoid errors in news reporting and advertising, The Times recognizes that errors will be made. We welcome reader participation in calling such errors to our immediate attention by telephone at 681-4450. Every effort will then be made to correct or clarify the error or misunderstanding in the next issue of The Times.

THE TIMES

VIKING...

Saturday afternoon Mr. and Mrs. Michael Waterworth and Reed of Newfolden and Mrs. Gene Nelson were luncheon guests at the Mrs. Emil Zavoral home in Thief River Falls.

Sunday afternoon Lynnea Halverson and sons, Keegan and Kyle, visited at the ...

Ryan and Kris Knutson of Viking, and Mrs. Lowell Smeby of Grygla were among others who were entertained at a supper Sunday at the home of Ramona Rupprecht at Karlstad in honor of her son, Chase Rupprecht, who celebrated his 4th birthday.

Joren Baird, also Mrs. Emil Zavoral, Mrs. Wilma Olson, Albert Hegland, Birdie Gunstenson, Mrs. Alice Hegland, all of Thief River Falls, Mrs. Stromberg of Grafton, ND, and Orville Jansen of Roseau.

Birthday

Kathy Olson entertained at a party ...

ZANY CROSSWORD by Dickson

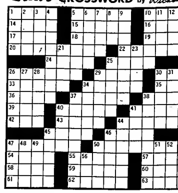

ACROSS
1. Funny thing
5. Sofa isn't da truck
10. An entertaining Jack
14. Flower girl
15. Act with feeling
16. Bad mannered not holy
17. Bigger than most
18. Hay and cotton bundles
19. Cookie with a contrast
20. Store fodder for later
22. Western Southerners
24. Without a word
25. Have fun
26. Kinda like these definitions
29. Visit (frig) between meals
30. Sponge up
33. Afflicted with little bumps
34. Pisces for blood or minerals
35. Three-color dog
36. Herb not a Cockney greeting
37. Performing, e.g.
38. Castle's swim pool
39. Red or Dead thing
40. Mormon
41. Hunt out of season
42. Presidential initials
43. Ailment and trouble
44. Good enough to deserve
45. Competent, not Cain's brother
46. Kind of run
47. What nice girls used to do
50. Most hirsute
54. Dill essential to X-words
55. Not stirring
57. Far western U.S. city
58. Actress Louisa
59. Poetically under
60. Danish weight for X-words
61. Jail commotion
62. Furze
63. Network prized in X-words

DOWN
1. Nonsense music
2. Mediterranean port
3. Osculation music group
4. Make a guess
5. Argue by the rules
6. Corporate or graven thing
7. Mouse for crosswords
8. Consumed not two fours
9. Baby bird
10. Stand-in
11. Indefinable air
12. Gulf port
13. Vintage cars
21. Moon-mad
23. Bridge man of X-words
25. Goop for fence or face
26. Sloshing
27. Rattles in a chest
28. Yugoslav
29. Horse gear not downpours
30. Crosswordy weasel
31. Goosefoot, whatever that is
32. Full of fibrous meaning
34. Curtain stuff
37. Just playing
38. Bergen's Snerd
40. Relatives
41. Not so good
44. Squirm a lot
45. Rosy scent
46. Bad women or goodies
47. Jazz musician, lion, and ounce
48. Assembled part
49. Painter popular in X-words
50. Give ear
51. Rest isn't vowels alone
52. Lardy meat
53. Weary car rubber
56. Now-

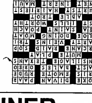

REINER

DOROTHY MILLER, GOODRIDGE 378-4269

PUBLIC NOTICES
"BECAUSE THE PEOPLE MUST KNOW"

Halftime activities at the Lincoln high school homecoming football game included introduction to the crowd of the 1989 homecoming queen and her court. Queen Kelly Eganss is shown escorted by Prowler co-captains Tony Hoffard and Jason Kempert. Attendant Kelly Hoefer is escorted by Todd Mack. At right is Dave Stangrim, escort for senior attendant Jane Johnson. The third senior attendant was Jenny Lindberg. The cold evening was further chilled by the Prowlers' loss to Detroit Lakes by a 29-7 score.

City Approaches Target On Balanced Budget

(Continued from Page 1)

other benefits.

Liden explained that councilmen were certainly not on the council for the money. Councilmen spend too many hours in meetings for it to pay off. He said they would have to ask for a great deal more for it to pay off.

Liden and other councilmen agreed that since the issue of a raise for the city council had been in the media, they had received any comments about it other than in jest.

Liden said he didn't anticipate the issue coming up during negotiations with city employees. He said the increase is so little in comparison with raises for city employees that he couldn't foresee them demanding any more.

Alderman Ken Murphy pointed out that the city council has not had a history of abusing salary increases. Elections also have no impact on the decision to adopt a salary increase because all of the councilmen are unopposed. The only concern he has is how the tax bill will impact the city and whether a raise would be improper in view of the proposed property tax.

The council erupted into laughter after Park and Recreation Superintendent Mike Mongoven said he believed the public believes the council is either very civic minded or very simple minded. Mongoven was referring, of course, to the fact that city councilmen spend a great deal of time working on city business and receive very few rewards.

Thief River Falls city council has decided to consider a cap on the city's contribution for health insurance. The council learned of a 17 per cent increase in health insurance premiums Thursday night. That led to discussion of possible options available to the city. However, it was pointed out that the only way benefits in the aggregate can be reduced is through a vote of the employees. When faced with similar concerns, Crookston, "capped" their contribution at $250 per month for 1989.

A summary of the amounts paid for health insurance revealed that the insurance premium for 1989 will be $322.68. The annual city cost for families would be $21,541. The annual cost for city employees is $2,833. The annual cost for single policy holders is $9,930. There are 67 family policy holders, and 37 single policy holders.

A cap on the city's contribution was set at $274.28, the same amount the city will contribute monthly this year. The contribution increased from $225 to $274.

City Forester John Johnson argued for a $15,000 item in the park and recreation budget. Johnson hopes the money for spraying for cankerworms next spring will remain in the budget. He said he has noticed that weather conditions for the past two years have been conducive to encouraging the insect. As a result, a number of trees in the city have been under severe stress. Cankerworms will strip the leaves of a tree. Although the leaves grow back, the tree uses up reserves to bring the leaves back. If this occurs enough years in a row, the trees will die. Johnson estimated that there is a 90 per cent chance that the cankerworms will be back again next spring and he wants funds available so that he can pay for an aerial application of a pesticide over the entire city that will kill the cankerworms.

The city council directed the city attorney and building inspector to develop in ordinance form, new rates proposed by Bob Bregier, city building inspector. The proposed building permit fee increase would raise an additional $3,000. The money would help off-set the cost of building inspections and time processing applications.

Bregler explained that it has been at least three years since the last increase in building permit fees. As an example, a permit for construction costing $35,000 would mean about a $33 difference between the new permit fees and the old permit fees.

The following permit fee changes were proposed. Permit fees for construction between the costs of $200 to $2,000 increased from $15 to $25. Fees for construction costing between $2,001 to $25,000 were eliminated and two new categories were created. Fees for construction costing between $2,001 to $25,000 will cost $25 for the first $2,000 plus $5 for each additional $1,000 to $25,000. Fees for construction costing between $25,000 to $50,000 will cost $140 for the first $25,000 plus $4 for each additional $1,000. Fees for construction costing from $50,001 and up will cost $240 for the first $50,000 plus $3 for each additional $1,000.

1989 Praperty Taxes Exceed Inflatian Rate

(Continued from Page 1)

year against a 5.76 average advance this year," Paterick stated. "This reflects more stable values than we've seen in the past."

Overall, 58 counties saw an increase in net property taxes for 1989. Net property taxes fell in 29 counties. Increases ranged from a high of 22.91 per cent in Scott county to a 0.15 per cent increase in net property taxes in Polk county. Decreases ranged from a 16.32 per cent decline in net property taxes in Koochiching county (caused by the new state paid disparity aid) to a 0.32 per cent drop in net property taxes in Steele county.

"These figures are county wide averages," cautioned Paterick, "and there can be significant variations for individual taxpayers within each county. In addition, these figures are not for county government alone, but for all the taxing governments located within each county."

The MTA also provided information on where property tax dollars go. School districts are the largest users of property tax dollars; in 1989 these governments claimed 43.1 per cent of the property tax levy, up form 42.7 per cent in 1988. Counties absorbed 26.6 per cent of property tax dollars, virtually the same as the 26.5 per cent of 1988. Cities took 14.3 per cent in 1989, down from 16 per cent in 1988.

In 1989, tax increment financing districts used 4.8 per cent of the property tax pie, special districts 2.3 per cent, and townships 1.9 per cent.

Tax increment financing districts levied $184 million, 19.5 per cent above 1988 levels. This follows on the heels of a 31 per cent increase in 1988.

The state will pay $759 million in property tax credits this year. These credits reduce property owners' 1989 liabilities 20 per cent, from $3.797 billion to $3.038 billion. Total credits showed only a slight 1.4 per cent increase over last year's level. Of the major credits, the homestead credit grew $42 million to $653 million, while the ag credit fell again, from $102 million in 1988 to $95 million in 1989.

This year, comparisons of property taxes can be misleading because of a new state-paid aid called disparity aids. Enacted in 1988 and paid to local governments in 1989, this aid is payable to areas with high tax levies.

St. Louis county taxing districts garnered $29 million of the $63 million paid on a statewide basis. If the taxing districts in St. Louis county had not received the disparity aids, total taxes there would have increased by four per cent instead of declining by 18 per cent and net taxes would have increased by at least seven per cent. Disparity aids paid by the state to Pennington county taxing districts amounted to $503,178." Marshall county received $43,752, Red Lake received $340,628 and Roseau was paid $18,741.

The following counties which show decreased property taxes for 1989 would have had tax increases if it had not been for the disparity aids: Big Stone, Brown, Chippewa, Cottonwood, Houston, Koochiching, Le Sueur, Mahnomen, Mower, Red Lake, St. Louis, Sibley, Steele, Swift, Traverse and Yellow Medicine.

BROOKS

PEARL LANIEL
681-4470

Mrs. MaDonna Palla of Rosemount visited her mother, Mrs. Nora Delage, and families Monday to Thursday.

Mrs. Dorothy Myhre accompanied her son, Mr. and Mrs. Duane Myhre of Red Lake Falls, to Fertile on Sunday where they visited her grand-daughter, Mr. and Mrs. Tim Olson.

Little Kayla Jo, daughter of Mr. and Mrs. Brian Delage of Moorhead, is visiting with her grandparents, Mr. and Mrs. Bob Delage this week.

Mrs. Cindy Determan and family motored to Pelican Rapids on Friday where they were overnight guest of her brothe, Mr. and Mrs. Paul Beech, Jr., and on Saturday they drove on to Slayton and were Saturday overnight guests of her parents, Mr. and Mrs. Paul Beech, Sr. All attended the reception in honor of her brothe, Mr. and Mrs. Steve Beech, returning home Sunday afternoon.

Monday evening guest of Mrs. Lillian Hince was Mrs. Dianne Plante.

Mr. and Mrs. Bob Delage, Mr. and Mrs. Wayne Krebs of Grand Forks, Mr. and Mrs. Brian Delage and Kayla Jo of Moorhead traveled to Warroad on Sunday where they visited with Mr. and Mrs. Fred Parndi, and attended the baptism of little Rhonda Lee who became a little angel of God, held Sunday at the St. Mary's Catholic church. The godparents are Brian and Christi Delage, great-grandparent is Mrs. Nora Delage, and grandparents are Mr. and Mrs. Bob Delage and Mr. and Mrs. Mark Paradis of Terrebonne.

Tuesday dinner guest of Mrs. Lillian Hince were Willard Hince Sr. of Thief River Falls, Mr. and Mrs. Russell Hince and Shawn, and Mr. and Mrs. Sherlin Grove and Darrin, and Scott Grove of Oklee.

Mr. and Mrs. Parnell Thibert of St. Charles, IL, arrived on Monday to visit her mother, Mrs. Louise Merell, and her sister, Mr. and Mrs. Ronnie Paradis, Mr. and Mrs. Willard Bergeron, and Mr. and ...

NEWFOLDEN...

Sharon Achlert visited at the ... Erickson home on Thursday ...

Donald Larson visited ... Sue Dondelinger, on Thursday ...

OPEN THURSDAYS 'TIL 9 P.M.

The One to See:
DAN OSVLOW
State Farm Insurance
Home Offices: Bloomington, Illinois

DR. ALLEN FANNIN
Licensed Consulting Psychologist
Individual Marriage & Family Therapy

NOTICE OF REFUND FOR U S WEST CUSTOMERS

State of Minnesota — District Court
County of Ramsey — Second Judicial District

State of Minnesota by Hubert H. Humphrey, III, Attorney General, Plaintiff
vs
Northwestern Bell Telephone Company, Defendant

NOTICE OF REFUND

REFUND CLAIM FORM

REFUND GUIDELINES

STEINER

MRS ALFRED SOLEM, T.R.F. 681-3897

Monday noon luncheon guests last week at the Lloyd and Harryet Larson home was Raymond Peterson of Galva, IL. In the afternoon Carmen Iverson from Aitkin was a caller. In the evening Mrs Dianne Kleinwachter, Kent and Hope of Strandquist, and Mrs Helen Tireen and granddaughter Jessica of Middle River came together to visit the Larsons.

Open House

Mrs Marcella Lorsh was among the many who attended the open house celebration at the Best Western Inn Sunday afternoon to honor Emma (Mrs Edwin) Olson on her 80th birthday. The event was hosted by her family. Happy birthday, Emma!

Visitors at the Mrs Mavis Hillyer Bill and Connie Stock home last week were Mrs Millie Fuenerth and Mrs Carmen Gustafson Friday afternoon, Mrs Jerry Hendrickson Thursday afternoon, and Bernice Reuter on Saturday afternoon.

Trip to Warroad

Forty Holt Rovingers boarded a bus and left at 9 o'clock Tuesday morning September 19th for Warroad. After having dinner at the Senior Center in Warroad, they toured the Marvin Windows building. They reported that it was an interesting tour but had a lot of walking to do. Among the group were Lloyd and Harryet Larson, Clara J. Rehrson, Leonard and Shirley Yonke, Alvin and Nina Halvorson, and Melvin Saugen. They were back in Holt at 6 p.m.

Saturday evening Clifford and Marcella Jorde, Curtis and Clara Mae Swanson, Olaf Jorde, and Beverly and Dale Hanum enjoyed supper together with their hon...

Port Huron, a city bordering on Lake Huron, after a day of seeing beautiful country. It was here Ray and Rolse DeMeyere of Thief River Falls met her brother.

The morning of September 11th the group entered Ontario, Canada, and drove over the James Allen Skyway to get to the Niagara Falls and to see it from the Canadian side which is much grander than from the American side. The sun was shining and many cameras were put to use. Perhaps of all the sights on earth which tourists travel to see, few are as beautiful, as glorious and as powerful as the falls of the Niagara River. Everyone agreed it was really something to see. Before leaving Canada the bus stopped at a fruit stand displaying the biggest peaches, apples and plums many had every seen and wished they could have filled the bus with them. Overnight lodging was at Rochester NY at the Comfort Inn. Rochester is situated in a rich farming and fruit country.

Thursday, September 14th, was a full day of touring the Boston area with the help of a guide on the bus, Renee Ieen. First places visited were Lexington and Concord, where houses dating back to 1700 had been built as well as houses of today built in the same pattern. At Charleston a tour of the ship, *The Constitution*, Old Ironsides, which is all made out of wood, was interesting. Other interests were the North Church which is referred to in the Paul Reveres story, and is still in use today. The tour ended in downtown Boston at the Market Center, where one can buy anything one wants and all different kinds of food. The next stop for the bus was at Salem, to visit the "Witchery Museum", which was started ...

...family relatives and friends. Everyone was happy to be back in Minnesota. The Sunwood Inn for overnight was really neat, with a railroad museum close by. By now it is the last day for the group to be together, September 20. The Twins lost their game. The bus with the travelers headed for home, following a drive along the Mississippi. Being partial to their own state the group stated the fall colors of nature in southern Minnesota were more beautiful than those in the East. The bus stopped in Red Wing, where some in the group shopped and found bargains. The two from Deer River left the group there and the rest went on to Thief River Falls. During the trip the bus had driven in Minnesota, Wisconsin, Michigan, Ontario, New York, Vermont, Rhode Island, New Hampshire, Maine, Connecticut, Massachusettes, Pennsylvania, Ohio, Indiana and Illinois, and the passengers had seen all of the five Great Lakes. It was a 4,244 mile trip that everyone enjoyed. It will be the topic of conversations for a long time.

The passenger list included Ray and Rolse DeMeyere, Irvin and Margie Jarshaw, Velma Kathman, Bill Hawkyard, Merles Gillespie, Dolly Davidson, Leonard and Vivian Brekke, Virgil and Dorothy Wold, Bill and Joyce Halbasch, Robert and Gertrude Nyvall, Delorls Anderson, Helen Blase, Violet Holmstrom, Lillian Groven, Bernice Trochmann, Myrtle Solberg, Kenneth and Dorothy Bergman, Floyd and Betty Hallan, all from the Thief River Falls area, Ray and Lillian Miska from Crookston, Melvin and Harriet Caplstran from Stephen, Madelyn Stone from Oklee, and Arno and Agnes Seedorf from Deer River, besides Eldon and Evonne Moe as tour guides and Randy Carpenter, the bus driver.

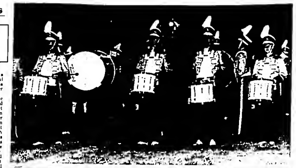

Lincoln high school marching band participated in the homecoming football game festivities Friday evening at Prowler field. Halftime activities included the band performance and introduction of homecoming royalty, including homecoming queen Kelly Egenes.

NCC, St. Cloud State Sign Joint Admission Pact

(Continued from Page 1)

application is received by NCC and will receive a letter of acceptance, signed by both Northland and St. Cloud State;

(3) Acceptance at SCSU at the time of joint admission will be to the university as a whole and will not be college specific. Students must meet specific college entrance requirements at the time of transfer;

(4) SCSU will treat joint admission students as though they had been at SCSU as entering freshmen and give them the advantages/priorities of their residential students. Admission to colleges within the university, transfer of credit and registration priority will be granted the same as to all other SCSU juniors.

(5) Students will be encouraged to follow the Associate in Arts degree outline and will be granted transfer to credit under the state university system agreement credit the AA as fulfilling the lower division general education distribution agreement.

(6) Joint admission assumes the student is pursuing and will complete the Associate in Arts degree. Students not completing the degree may transfer without completing another application but must have a 2.0 and must meet St. Cloud State University general education requirements.

(7) Students may enter the joint admission program after initial entry at Northland after applying, and paying the fee. Northland will inform SCSU of applicants as they are known to the college.

(8) Northland will forward copies of the students' transcripts in the joint admission program at the end of the first and second academic years.

(9) Northland and St. Cloud State agree to inform potential students about this program by:

(a) Collaborating on a joint brochure;

(b) developing a joint admission form, and

(c) distributing information to students through high school visits, on each of the college campuses and through other appropriate potential student groups.

(10) Both institutions agree to monitor the progress of the program, elevate its effectiveness and make suggestions or changes to the agreement.

A $500 scholarship is guaranteed from SCSU for American Indian students their last two years if they maintain a 2.0 GPA.

American Indian students are guaranteed work on campus if they are eligible for work-study at SCSU.

American Indian students are guaranteed on-campus housing if they apply by July 1. For those students who are married or single with children, SCSU will provide referrals to off-campus housing.

Vonda Dekkers Picked For College Band

Dordt college sophomore Vonda Dekkers, daughter of Willard and Beverly Dekkers of rural St. Hilaire, has been selected for participation in the Dordt college concert band. Dekkers is one of the 50 members of the band which is directed by Professor Henry Duitman. As a member of the group, Dekkers will take part in the Dordt college 35th anniversary concert on October 27 in the chapel/auditorium.

Operators Of Snowplows Test Skills At Rodeo

Snowplow operators in the Minnesota department of transportation will be putting their job skills to the test during the statewide snowfighter rodeo to be held in St. Cloud, Minnesota on Thursday, October 12 from 9 a.m. to 2:30 p.m. The event is free and open to the public.

Drivers will be competing as individuals and team members as they maneuver the huge vehicles through a nine event course designed to simulate actual snowplow operating conditions. Examples include the "Parked Vehicles" event, which determine the driver's ability to judge distance when plowing closely between fixed objects, or the "Serpentine," which tests the ability to maneuver in close quarters with the proper use of mirrors.

"The snowfighter rodeo provides the opportunity for our highway maintenance workers to demonstrate their skills. And it lets the public see, up close, the trucks and other equipment used to maintain the state's roadways," said Minnesota department of transportation commissioner Leonard Levine.

Minnesota State Patrol Troopers will evaluate and score each snowplow operator's performance. Commissioner Levine will present awards to the top three individuals and the best team from one of the 15 Minnesota department of transportation maintenance areas throughout the state.

Ag Outlook Meet October 23 At Gatzke Center

1990 agricultural outlook program is scheduled for Monday, October 23, at 1:30 p.m. at the senior citizen center in Gatzke.

Discussed will be prospects for wheat, feed grains, oilseeds, beef, dairy and hogs in relation to the U.S. and world situations, price prospects and marketing implications.

All area crop, livestock and agribusiness personnel are encouraged to attend the session sponsored by the Marshall county extension office.

Program participants include extension agents Howard Person, Pennington county; Curtis Nyegaard, Kittson county, and Ray Thumpson, Marshall county.

IT'S TIME FOR
FLEX-O-GLASS
THE ORIGINAL FLEXIBLE WINDOW MATERIAL
Seeing is Believing!
COMPARE THE CLARITY

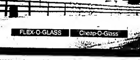

Scenery is sharp and clear when viewed through WARP'S FLEX-O GLASS "Seeing is believing" in other ways, too. Tack FLEX-O-GLASS over windows or screens and you'll see *lower fuel bills* than you ever dreamed possible. See and feel the *new coziness* in every room where drafts have been blocked by FLEX-O GLASS ... the top quality, crystal clear window material that lasts for years.
IMPORTANT: Take this ad to your local lumber or hardware store. Be sure to get the *real thing!*
WARP BROS.
Chicago, IL 60651
Warp's

OREGON APPLES
LeFora Farms
JACK LeFORE, THE OREGON APPLE MAN, WILL BE IN
THIEF RIVER FALLS
Thurs.-Sun., Oct. 12, 13, 14, 15
4 VARIETIES OF APPLES
★ RED DELICIOUS ★ YELLOW DELICIOUS
★ RED ROME ★ GRANNY SMITH
Located At
WOLD'S HOLIDAY MOTEL
Hwy. 59 South Thief River Falls, MN

STRANDQUIST

MRS IRENE LARSON, STRANDQUIST 438-2690

HIGHLANDING

MRS. KENNETH COAN
GOODRIDGE
378-4351

...ing of the Nazareth Lutheran church Bethee circle at the church parlors Thursday afternoon. Hostess was Mrs Marlys Sagstuen.

Mack and Laureen Johnson and Kayla of Grand Forks were weekend houseguests at the Curt and Carol Johnson home. They visited with their grandmother, Mrs Clara Jeannette, Sunday before they returned home.

Leslie and Violet Muzzy brought his mother, Mrs Anne Muzzy, a resident of Valley Home, out to their house Sunday afternoon for cake and coffee in honor of their 40th wedding anniversary which was September 29th.

Mrs Harryet Larson was a Friday noon dinner guest at the JoAnn Larson home in Thief River Falls. In the evening Clifford and Jeanette Relerson of Holt and Alvin and Nina Halvorson were visitors at the Larson home to help Lloyd celebrate his birthday which was that day. His daughter Karlene Coykendall, called from her home in Aurora, CO, to wish him a happy birthday. September 29th was also the wedding anniversary for Clifford and Jeanette.

Saturday Swim, Dancing Lessons To Start Soon

Saturday swimming lessons at the Franklin middle school pool will begin October 14 and continue through December 9 (no class on November 25) with Michelle Oeske as instructor.

Classes are divided into Minnows, Sharks and Beginners with the groups to meet respectively at 9 to 9:45, 9:45 to 10:30 and 10:30 to 11:15 a.m. Cost will be $15.

Minnows must be five years old or older and will be taught water familiarity and adjustment. Sharks must have completed the Minnow instruction and will be taught breathing, glide, dog paddle, jumping off the edge of the pool and other skills. Beginners must have completed the Sharks course and will learn more advanced swimming techniques.

Also starting soon through the community education department of School District 564 will be Ballroom Dancing taught by Bill and Barb Fahey in the Franklin cafeteria. Dancers 18 to 80 will learn the basics of swing, waltz, fox trot, polka, schottische and Texas swing.

The course is divided into basic and beyond sections with the latter for those who have learned the basics but are interested in doing more and different variations of each dance.

Classes start Friday, October 27 and continue for four weeks from 7 to 9:30 p.m. each Friday. Instruction is for couples only and fee will be $30 per couple.

Register in person or by mail to the Community Education Department, Zeh Street and LaBree Avenue, Thief River Falls, MN 56701.

STEINER

MRS. ALFRED SOLEM
THIEF RIVER FALLS
681-3897

The One to See:
TERRY L. NELSON
681-1635

Norris Hagens Conservation Farmer Of Year

Norris and Hilda Hagen of Grygla were recently named as "Conservation Farmer of the Year" award winners by the Marshall-Beltrami Soil and Water Conservation district.

The Hagen farm is in Section 29 of Northwood township, Beltrami county, northeast of Grygla. They own 760 acres, 460 acres of which is in cropland. Norris was born and raised on the farm. He and his wife Hilda have been farming together since 1950.

Their farming operation includes small grain crops of wheat, oats and barley, row crops of sunflowers and corn and alfalfa. They also have a cow-calf operation which currently includes about 100 head. Building improvements include a quonset, two steel bins and remodeling and building an addition to their house.

Conservation practices include a crop rotation system, land clearing and over two miles of ditching installed and maintained. The farmstead windbreak has been improved with interplantings and three additional tree rows have been planted on the east side. Animal waste is recycled on the land as fertilizer.

The Hagens have four grown children — Baylen, Marlene, Mavis and Rodney. Hilda is a retired registered nurse. The Hagens are members of the Farmers Union and attend St. Petri Lutheran church. Hilda is also a member of the Lull A-While homemakers group.

Norris enjoys deer hunting and ice fishing. Hilda likes the berry picking season. They both enjoy reading, gardening and going for walks. This gives them a chance to talk over the day's events and get some exercise at the same time.

NOW LEASING
OFFICE SPACE
(Formerly The P.C.A. Building)
Hwy. 59 South
CALL 681-1559
or 964-5312

AUDIO CARE
HEARING CENTER
2514 S. Wash. Grand Forks, N.D. 701-746-0301
• PRECISE Hearing Testing!
• COMPLETE Hearing Aid Service & Sales
RICHARD WAKEFIELD LICENSED SPECIALIST
BRENDA HAUGEN LICENSED SPECIALIST

Riverside Terrace—Thief River Falls FOR MORE INFO CALL 681-7657	WED., Oct. 11 9 AM–4 PM
Warren Senior Citizen Center	TUES., Oct. 17 9 AM–4 PM
Fosston Civic Center	FRI., Oct. 20 9 AM–4 PM
Hawlolden Senior Citizen Center	MON., Oct. 16 10 AM–3 PM
Red Lake Falls, City Hall	WED., Oct. 25 9 AM–4 PM
Greenbush Community Center	MON., Oct. 23 10 AM–3 PM

"We Care That You Hear"

AUCTION SALE
Friday, October 13, 1989
LUNCH SERVED. Sale Time 11:00 a.m.
AUCTION LOCATED: 10 1/2 miles west of Thief River Falls, on Hwy 1, or 17 miles east of Warren, MN, on Hwy 1.

John Nelson, Owner
218-681-1066
STEFFES AUCTIONEERS
AUCTIONEERS AND CLERKS
TERMS: CASH. NOTHING REMOVED UNTIL SETTLED FOR.

Aaron Janisch put the ball into the mid-section of teammate Jason Kempert on a reverse in the Thief River Falls backfield during Friday's high school football game against Detroit Lakes. The play lost two yards. The Prowlers' 1989 homecoming game wound up as a 29-7 loss to the Lakers.

1989 TRF Homecoming Football Game . . .

Lakers Beat Prowlers 29-7

Detroit Lakes put together three long touchdown drives, and capitalized on a pair of Thief River Falls turnovers for two other scores as the Lakers beat the Prowlers 29-7 in Section 8A high school football Friday.

While Detroit Lakes was putting together a winning formula to reach 4-2 for the year, Thief River Falls again struggled to find consistency and dropped to 1-5. The Prowlers were seemingly always in Lakers territory – they only punted the ball once from their side of the 50 – but were not able to put the field position to their advantage.

It was simply a matter of Detroit Lakes getting the job done, and Thief River Falls unable to make the plays when they were needed, typifying a frustrating season for the Prowlers and head coach Jeff Mumm.

"All week long we talked about the difference between a poor football team and a good football team," said Mumm. "The good football teams take advantage of the opportunities, and make the fourth down plays. We're just not doing that. We're not taking advantage of the breaks, and we're just not making the big play when we need it."

Detroit Lakes' scoring efforts Friday efforts included:

- A 10-play, 73-yard drive for a 6-0 lead.
- An 11-play, 75-yard march for a 12-7 edge.
- A fumble recovery of a botched punt return at the Thief River Falls 34 that led to a half-ending field goal and a 15-7 advantage.
- A 15-play, 81-yard drive for a 22-7 third quarter cushion.
- And a pass interception at the Thief River Falls 14 that was carried back to the 1-yard line to set up the final touchdown.

Thief River Falls, meanwhile, gave up the ball on downs at the Detroit Lakes 34, 27, 9, and 5-yard lines, lost a fumble at the Lakers' 17, and wound up punting on fourth-and-long situations from the Detroit Lakes 39, 40 and 33-yard lines.

First Detroit Lakes scoring drive occurred when two Mike Gunderson-to-Scott Blatchford passes netted 45 of the 73 yards on a 10-play effort in the first quarter. Blatchford wrestled the ball away from Thief River Falls defensive back Jason Kempert for a 25-yard gain down the right side to the Prowlers' 35-yard line, and five plays later made a one-handed stab on a Gunderson pass over the middle and legged it into the end zone on a 20-yard touchdown play with 3:05 remaining.

But Thief River Falls matched that touchdown on the very next play from scrimmage when fullback Paul Kezar broke through the middle, cranked out one nice move and then out-ran the Detroit Lakes defense on a 67-yard touchdown run. Kezar, unlike Detroit Lakes' Ludvig Millfors, added the conversion kick for a 7-6 Thief River Falls lead with 2:36 left in the first quarter.

That would be all the scoring for the Prowlers. The Lakers came right back on their next possession to take a 12-7 lead when a 30-yard second down sprint through the middle by Pat Sims ignited an 11-play, 75-yard scoring drive. A 1-yard touchdown plunge by Chad Manning finished it off. Kempert intercepted Gunderson in the end zone on the two-point conversion.

Back-to-back Thief River Falls fumbles led to a 33-yard field goal by Millfors with 25 seconds left in the first half. A Thief River Falls offensive series ended on a fumble at the Detroit Lakes 17, and after forcing the Lakers to punt, the kick was misplayed, giving Detroit Lakes the ball at the Prowlers' 34 with 1:14 remaining.

A 19-yard gain on a halfback option pass from Jon Kotaska to tight end Greg Henderson took the ball to the 10. Three incomplete passes and a five-yard delay of game penalty led to Millfors' field goal from the 23.

Things didn't change much in the second half. Thief River Falls reached the Detroit Lakes 34-yard line in five plays on the first possession of the third quarter, but Kempert was stopped at the line of scrimmage on a fourth-and-one call. Two plays later defensive tackle Todd Mack recovered a Detroit Lakes fumble at the Lakers' 38, but moments later Mack was back on the field to punt from the 40.

His kick was fielded by a fair catch at the Detroit Lakes 9-yard line. But the Lakers turned poor field position into a 15-play scoring drive to wrap it up on a four-yard touchdown pass – another halfback option toss by Kotaska. Blatchford made a diving catch in the right corner of the end zone for the touchdown, and Millfors added the conversion kick on the final snap from scrimmage in the third quarter.

Thief River Falls managed to stop a 12-play Detroit Lakes drive at the Prowlers' 7-yard line by holding Gunderson to a single yard on a fourth-and-two quarterback keeper, but two plays later Kotaska intercepted Thief River Falls quarterback Jerod Kolden at the 14. He reached the Thief River Falls 1-yard line before being tackled, and Gunderson went with the quarterback sneak for the touchdown with 3:09 left in the game.

Thief River Falls' frustration carried right to the end, with the Prowlers reaching the Detroit Lakes 5-yard before coming up a yard short on a fourth down run with 1:13 remaining.

Detroit Lakes finished with a 330-236 edge in offensive yardage. Sims, a 175 pound junior netted 124 yards on 20 carries. Kezar, a 210-pound senior, led the Prowlers with 106 yards on 14 carries. Kempert, moved from a wingback to a halfback, was used when the Lakers went to a six-man defensive line in an effort to stop Kezar, and was effective with 80 yards on nine carries.

Things will not get any easier this week for the Prowlers, who will be in Fergus Falls Friday. The unbeaten Otters drilled Detroit Lakes 65-7 in the 1989 season opener.

Statistics

	TRF	DL
First Downs	9	17
by rushing	7	13
by passing	0	4
by penalty	2	1
Rushing attempts yards	29-202	56-238
Pass att-comp int	7-2-1	15-6-1
Yards Passing	34	92
Total offensive yards	236	330
Fumbles fumbles lost	3-3	2-1
Penalties-yards	1-15	3-23
Punts average	3-25.7	3-33.7

Scoring

	1	2	3	4	T
Detroit Lakes	6	9	7	7	29
Thief River Falls	7	0	0	0	7

DL - Scott Blatchford, 20 yard pass from Mike Gunderson kick failed
TRF - Scott Kezar, 67 yard run, Kezar kick
DL - Chad Manning, 1 yard run, pass failed
DL - Ludvig Millfors, 33-yard field goal
DL - Blatchford, 4 yard pass from Jon Kotaska, Millfors kick.
Gunderson, 1 yard run, Millfors kick.

Vermilion Beats Mistake-Prone Northland . . .

Pioneers Lose 45-27 Game

Vermilion capitalized on nine Northland turnovers Saturday afternoon to upset the mistake-prone Pioneers 45-27 in a Minnesota Community College Conference football game played in Ely.

Northland fumbled seven times, losing six of them, and had three passes intercepted against a team whose only previous win this fall came on a forfeit. The Pioneers fell to 2-3 for the year, 2-2 in the MCCC.

"It was one of the most frustrating experiences I've ever been involved with," said Northland coach Rick Nelson after the loss. "We made mistake after mistake with our fumbles and interceptions."

Vermilion grabbed an 18-0 lead by scoring three times following turnovers inside the Northland 30-yard line. The Pioneers had six first half turnovers, and four of those were converted into points by the Ironmen, who led 24-14 at intermission.

Northland had a 13-4 edge in first downs at halftime, but trailed by 10 because Vermilion never had to go farther than 28 yards to score.

"It was so frustrating," repeated Nelson. "We had so many kids play so well, but we just didn't hang on to the ball."

Mental errors and some poor tackling, along with the turnovers, added to the frustration, mentioned Nelson.

Northland came back from that early 18-0 deficit to close within 18-14, but gave up and 8-yard Todd Lindstrom to Eric Kalli touchdown pass with just two seconds left in the half to make it 24-14.

Lindstrom wound up with five touchdown passes, hitting 10 of 30 attempts for 202 yards. Vance Kinney caught five of them for 137 yards and three touchdowns.

Northland quarterbacks were 11-for-24 for 172 yards and three interceptions, with starter Kevin Gall going 7-for-15 for 119 yards and one interception while Sean Huset was 4-for-9 for 53 yards and two interceptions in a relief role.

Reggie Warthen led the Pioneers with 123 yards on 29 carries. Mike Bendickson netted 41 yards on seven carries. Vermilion's Eric Rush had 114 yards on 19 carries.

Steve Stewart (73 yards), Jim Peterick (40) and Scott Alger (37) all caught three passes for the Pioneers.

Northland, after completing its series against MCCC Northeast Division teams, starts three weeks of season-ending games against MCCC Northwest Division rivals Saturday with a 1:30 p.m. homecoming match-up against Fergus Falls at Prowler Field. The Pioneers finish with games Oct. 21 at UMC and Oct. 28 in Brainerd.

Statistics

	NCC	VCC
First Downs	22	13
by rushing	13	7
by passing	8	0
by penalty	1	0
Rushing attempts yards	59-232	43-162
Pass att-comp int	24-11-3	32-12-1
Yards Passing	172	208
Total offensive yards	404	370
Fumbles fumbles lost	7-6	1-0
Penalties-yards	5-30	14-83
Punts average	4-35.5	8-34.3

Scoring

	1	2	3	4	T
Northland	0	14	7	6	27
Vermilion	10	14	15	6	45

VCC - Vance Kinney, 20 yard pass from Todd Lindstrom, Lindstrom kick
VCC - Lindstrom, 22 yard field goal.
VCC - Eric Rush, 30 yard pass from Lindstrom. Grant Isaacson pass from Eric Kalli.
NCC - Reggie Warthen, 2 yard run, Bruce Nelson run.
NCC - Gary Minnie, 2 yard run, kick failed
VCC - Kalli, 8 yard pass from Lindstrom kick failed
VCC - Kinney, 8 yard pass from Lindstrom. Isaacson pass from Kalli.
NCC - Kevin Gall, 1-yard run, Dave Bloomseth kick.
VCC - Kinney, 74 yard pass from Lindstrom. Lindstrom kick
VCC - Matt Bray, 31 yard pass interception return, kick failed
NCC - Warthen, 2 yard run, kick failed

Skippers Lose For First Time, 34-15

A season-opening five-game winning streak came to an end for Middle River/Strandquist Friday when the Skippers dropped a 34-15 Top of the State Conference high school football game at Hallock/Kennedy.

Joel Anderson and Fred Stockham ployed key roles in the win for Hallock/Kennedy. Anderson scored three times and Stockham had a 190-yard rushing, two-touchdown game. And both were involved in big-play situations.

Anderson displayed his athletic prowess early in the game when he turned a fumble near his own goal line on a third-and-15 call into a wild scramble that wound up netting 45 yards to the Middle River/Strandquist 15. And he scored from there on the next snap to give the Wolfpack a 6-0 headstart.

Stockham, who scored on runs of 25 and 6 yards as Hallock/Kennedy built a 26-8 halftime lead, iced it with a pass interception and long return in the third quarter. The Skippers threatened to make a game of it by driving to the Hallock/Kennedy 9-yard line, but Stockham picked off a Paul Sparby pass and returned it 73 yards to set up a 3-yard touchdown run by Anderson to insure the win.

Stockham had 150 of his 190 rushing yards in the first half. "We got blitzed in the first quarter," acknowledged Middle River/Strandquist coach Eldon Sparby. "Their rushing game just burned us up in the first half. I think we were looking at Anderson too much and Stockham wound up

(Continued on Page 12)

Swim Team Beats Moorhead

A strong showing in the 200-yard freestyle – the second race of the day – set the stage for a 90-80 Thief River Falls win over Moorhead Thursday in dual meet girls high school swimming action at the Franklin Middle School pool.

Juniors Jennifer Ness and Sarah Bakke, freshman Amy Adams and eighth grader Lisa Ulrich got the Prowlers off on the right foot by winning the meet-opening 200-yard medley relay, then junior Dionne Ammerman and sophomore Linnea Dimich followed with a 1-2 finish, while junior Heidi Gunderson added a point-scoring fifth place, in the 200-yard freestyle to produce an early 21-9 scoreboard edge.

Thief River Falls won only three of the next nine events, but Moorhead was never able to overcome that early deficit as the Prowlers improved their dual meet season record to 4-2.

"We knew if we did well in the 200 free, it would be a close meet," said Thief River Falls coach Angie Sinn. "All three (Ammerman, Dimich, Gunderson) swam well – actually better than I expected them to."

Adams added wins in the 50 and 100-yard freestyle races, and Bakke took the 100-yard butterfly. The two individual wins and a spot on the first place 200 medley relay gave Adams a perfect 14 point night. Ulrich wound up with 10 points, Ammerman and Ness nine each.

"The girls performed extremely well," pointed out Sinn, who said it has been "years" since the Prowlers have beaten the Spuds in girls swimming. The large Parent's Night crowd, and the fact the Prowlers lost a one-point dual decision to the Spuds last year, might have been added incentive, mentioned Sinn.

After a 1-2 finish by Lisa Johnson and Sara Anderson in the 200-yard individual medley – the third race of the meet – the Spuds were back within 26-20. But he Prowlers capitalized on two Moorhead disqualifications for false starts in the fourth event to go 1-2-3 with Adams, Ulrich and Ness in the 50-yard freestyle to reestablish their scoreboard advantage.

Adams and Ulrich were also 1-2 in the 100 freestyle, with seventh grader Theresa Glauque adding a fourth.

A number of seasonal and personal-best performances were turned in by the Prowlers, including 12 new or improved sectional-qualifying times. The newest qualifiers include Ammerman and Dimich in the 200 freestyle, and junior Rachel Stromberg in the 100 butterfly.

"Of all the swimmers, I'd say Rachel Stromberg had her best meet," praised Sinn. "She dropped three second in the 100 butterfly to qualify for sections, and she dropped two seconds in the 100 breaststroke."

Thief River Falls' first place 200 medley relay had a three-second drop and other personal-best performances came from Glauque and junior Heidi Shafland in the 200 yard individual medley, Dimich in the 500-yard freestyle and Gunderson, sophomore Gimse Wedul and freshman Ingrid Morken in the 100-yard backstroke.

It was homecoming week for the Prowlers, and Sinn noted that the swimmers were well-represented in the school activities, with Kelly Egeries named homecoming queen; Stromberg, junior attendant; Dimich, sophomore attendant; Leslie Ammerman, freshman attendant; and Gunderson, MC of the school ceremonies.

Thief River Falls will be in Bemidji Thursday for a 6 p.m. dual and will host Fergus Falls Saturday at 1 p.m.

TRF 90, Moorhead 80

200 medley relay - 1. TRF (Amy Adams, Jennifer Ness, Sarah Bakke, Lisa Ulrich), 2:05.71, 2. Moorhead (Sara Anderson, Lisa Johnson, Nicole Setter, Vicki Vigesaa), 2:00.15, 3. TRF (Ingrid Morken, Sanna Torgerson, Rachel Stromberg, Leslie Ammerman), 2:17.10.

200 freestyle - 1. Dionne Ammerman, TRF, 2:18.73, 2. Linnea Dimich, TRF, 2:10.03, 3. Laurie Hoffman, Moorhead, 2:19.04, 4. Patty Wehrman, Moorhead, 2:21.14, 5. Heidi Gunderson, TRF, 2:23.57.

200 IM - 1. Lisa Johnson, Moorhead, 2:31.64, 2. Sara Anderson, Moorhead, 2:38.94, 3. Theresa Glauque, TRF, 2:42.12, 4. Heidi Shafland, TRF, 2:44.83, 5. Bridgette Setter, Moorhead, 2:45.07.

50 freestyle - 1. Amy Adams, TRF, 28.86, 2. Lisa Ulrich, TRF, 28.47, 3. Jennifer Ness, TRF, 28.72, 4. Jenny Heise, Moorhead, 29.44.

Diving - 1. Laura Rundquist, Moorhead, 105.80, 2. Deanne Ballard, Moorhead, 156.05, 3. Gimse Wedul, TRF, 149.05, 4. Cheri Rasmussen, Moorhead, 144.55.

100 butterfly - 1. Sarah Bakke, TRF, 1:11.66, 2. Nicole Setter, Moorhead, 1:12.43, 3. Rachel Stromberg, TRF, 1:10.48, 4. Bridgette Setter, Moorhead, 1:18.50, 5. Heidi Shafland, TRF, 1:17.76.

100 freestyle - 1. Amy Adams, TRF, 1:01.12, 2. Lisa Ulrich, TRF, 1:02.00, 3. Vicki Vigesaa, Moorhead, 1:02.47, 4. Theresa Glauque, TRF, 1:04.91, 5. Jenny Heise, Moorhead, 1:05.72.

500 freestyle - 1. Patty Wehrman, Moorhead, 6:14.97, 2. Laurie Hoffman, TRF, 6:15.07, 3. Linnea Dimich, TRF, 6:10.68, 4. Dionne Ammerman, TRF, 6:37.45, 5. Leslie Ammerman, TRF, 7:05.41.

100 backstroke - 1. Sara Anderson, Moorhead, 1:09.90, 2. Fiona Johnson, Moorhead, 1:16.27, 3. Gimse Wedul, TRF, 1:19.00, 4. Heidi Gunderson, TRF, 1:20.10, 5. Ingrid Morken, TRF, 1:21.53.

100 breaststroke - 1. Lisa Johnson, Moorhead, 1:15.78, 2. Jennifer Ness, TRF, 1:20.62, 3. Sanna Torgerson, TRF, 1:20.65, 4. Cassie Luttrell, Moorhead, 1:24.60, 5. Rachel Stromberg, TRF, 1:25.13.

400 freestyle relay - 1. Moorhead (Jenny Heise, Bridgette Setter, Laurie Hoffman, Nicole Setter), 4:17.57, 2. TRF (Dionne Ammerman, Heidi Gunderson, Linnea Dimich, Theresa Glauque), 4:17.63, 3. TRF (Heidi Shafland,

(Continued on Page 12)

Dionne Ammerman (top) of the Prowlers was a winner in the 200-yard freestyle during Thursday's Thief River Falls vs. Moorhead girls high school swim meet at the Franklin Middle School pool. Laurie Hoffman of Moorhead (bottom) was even with Ammerman at this point of the race, but the Thief River Falls junior wound up edging teammate Linnea Dimich 2:17.3 to 2:18.83 to win the event.

Thief River Falls Sports Calendar

Monday, Oct. 9	Tuesday, Oct. 10	Wednesday, Oct. 11	Thursday, Oct. 12	Friday, Oct. 13	Saturday, Oct. 15
LHS Volleyball vs. Win-E-Mac, 7:30 p.m.	North Sub-Region 8AA Team Tennis, 11:30 a.m. LHS Cross Country at Park Rapids, 4:15 p.m.	North Sub-Region 8AA Individual Tennis, 9 a.m. NCC Volleyball at UMC, 6:30 p.m.	LHS Swimming at Bemidji, 6 p.m. LHS Volleyball at Plummer, 7:30 p.m.	LHS Football at Fergus Falls, 7:30 p.m.	LHS Swimming vs. Fergus Falls, 1 p.m. NCC Football vs. Fergus Falls, 1:30 p.m.

Jennifer Ness swam the breaststroke leg of the Prowlers' first place 200-yard medley relay during Thursday's high school swimming match-up with Moorhead. Thief River Falls won the meet 90-80.

TRF Hosts Champion Win-E-Mac

Defending Class A state champion Win-E-Mac will be in Thief River Falls tonight (Monday) for a 7:30 p.m. high school volleyball match in the Lincoln High School gym.

It's the second time this fall the Prowlers have hosted a defending state champion. Moorhead, the reigning Class AA champion, was in Thief River Falls Sept. 28, escaping with a come-from-behind 3-2 win.

Tonight's competition starts with C squad action at 5 p.m. and includes a junior varsity match at 6:15.

Thief River Falls ran its 1989 record to 14-2 Thursday with a 15-7, 15-4, 15-11 Region 8AA sweep at Fergus Falls.

Chen Bjorgaard and Leigh Solheim led the Prowlers with 12 and 11 last-touch points, respectively. Bjorgaard was also the Thief River Falls lead with 16 service points.

Bjorgaard, Solheim and Nicole Dimich shared the Prowlers' Player of the Night honors, pointed out Thief River Falls coach Helen Anderson.

It was a clean sweep for Thief River Falls, a 15-4, 15-7 winner in the junior varsity match and a 15-10, 15-3 winner in the C squad encounter.

Jennifer Fletcher, Jone Carlsun, Lori Ose and Rananda Erickson were all cited as Player of the Night for the Thief River Falls junior varsity. Lynae Rothschadl earned the honors for the C squad.

Trent Eckhoff got by Detroit Lakes' Greg Henderson (83) and Dan Lund (26) en route to a 13-yard gain for the Thief River Falls ball carrier during Friday's Section 8A high school football game at Prowler Field. The Lakers beat the Prowlers 29-7.

TRF At Grand Forks . . .

Minot Wins Swim Meet

A busy week for the Thief River Falls girls high school swim team ended Saturday when the Prowlers participated in the Grand Forks Invitational.

Minot was an easy winner with 167 points, followed by Fargo North with 57, Thief River Falls and Crookston 46 each, Fargo South 24, West Fargo 19, Grand Forks Red River 8, and Fargo Shanley 1.

"The girls had a tough week, beating Park Rapids Tuesday and Moorhead Thursday, then going to Grand Forks Saturday following Friday's homecoming activities," pointed out Thief River Falls coach Angie Sinn.

But the Prowlers received good performances, according to Sinn, from Sanna Torgerson with a 5-second drop in the 200, Ingrid Morken, 9-second drop in the 200 freestyle; Jennifer Ness, 4-second drop in the 100 butterfly and 1-second drop in the 100 breaststroke; Linnea Dimich, 1-second drop in both the 100 freestyle and 100 backstroke, Amy Erickson, 11-second drop in the 500 freestyle; Sara Bentson, 3-second drop in the 500 freestyle; and Lisa DeLap, 33-second drop in the 500.

Amy Adams led the Prowlers in scoring at Grand Forks with 12 points. Ness collected 4.5 points and Sarah Bakke had 3. Adams had fourth place finishes in the 50 freestyle and 100 backstroke, Ness was fifth in the 100 breaststroke, and the Prowlers' had a fifth place finish in the 400 freestyle relay with Bakke, Lisa Ulrich, Theresa Glauque and Adams.

Jenny Jacobson and Jane Bentson both scored 8 points to lead Thief River Falls' efforts in the junior varsity portion of the meet.

TRF Places

200 medley relay - (varsity) 6. TRF (Leslie Ammerman, Jennifer Ness, Rachel Stromberg, Lisa Ulrich), 2:14.73, 9. TRF (Heidi Gunderson, Sanna Torgerson, Lisa DeLap, Linnea Dimich), 2:20.50.

200 medley relay - (junior varsity) 5. TRF (Cindy Fimrite, Jane Bentson, Gimse Wedul, Sara Bentson), 2:34.70, 8. TRF (Shannon Polson, Robin Bolleson, Juliana Passanezi, Ann Alger), 2:40.41.

200 freestyle - (varsity) 6. Dionne Ammerman, 2:21.58, 12. Sanna Torgerson, 2:30.00, 13. Amy Erickson, 2:47.08, 17. Ingrid Morken, 2:51.07.

200 IM - (varsity) 14. Theresa Glauque, 2:43.09, 16. Heidi Shafland, 2:48.02, 17. Sarah Bakke, 2:48.82.

100 IM - (junior varsity) 10. Maja Turenne, 1:48.18, 11. Robin Bolleson, 1:48.71.

50 freestyle - (varsity) 4. Amy Adams, 27.37, 9. Lisa Ulrich, 28.40, 10. Heidi Gunderson, 30.01, 20. Leslie Ammerman, 30.72.

50 freestyle - (junior varsity) 13. Mandy Johnson, 32.70, 14. Sara Bentson, 32.78, 20. Juliana Passanezi, 33.94, 24. Jenny Jacobson, 34.04, 28. Lisa Ostby, 36.66, 30. Sarah Harper, 37.20, 31. Shannon Polson, 37.40, 32. Ann Alger, 39.12, 35. Cami Sorenson, 44.88, 37. Kelly Newton, 45.63, 38. Ingrid Hanson, 48.52.

Diving - (varsity) 14. Gimse Wedul, 131.35.

100 butterfly - (varsity) 8. Sarah Bakke, 1:14.07, 13. Heidi Shafland, 1:10.58, 15. Jennifer Ness, 1:10.02, 16. Rachel Stromberg, 1:22.25.

50 butterfly - (junior varsity) 4. Jenny Jacobson, 45.59, 5. Lisa Ostby, 49.06.

100 freestyle - (varsity) 11. Linnea Dimich, 1:04.25, 12. Theresa Glauque, 1:04.52.

100 freestyle - (junior varsity) 11. Mandy Johnson, 1:13.14, 13. Jane Bentson, 1:13.87.

500 freestyle - (varsity) 11. Amy Erickson, 7:07.00, 13. Sara Bentson, 7:24.70, 14. Lisa DeLap, 7:27.13.

100 backstroke - (varsity) 4. Amy Adams, 1:11.47, 14. Linnea Dimich, 1:22.71, 18. Ingrid Morken, 1:22.92, 20. Cindy Fimrite, 1:33.85.

50 backstroke - (junior varsity) 8. Shannon Polson, 45.04, 11. Kelly Newton, 51.15, 12. Ingrid Hanson, 52.47.

100 breaststroke - (varsity) 5. Jennifer Ness, 1:19.72, 10. Sanna Torgerson, 1:21.42, 17. Rachel Stromberg, 1:27.23.

50 breaststroke - (junior varsity) 3. Jane Bentson, 41.68, 11. Juliana Passanezi, 40.00, 12. Ann Alger, 47.01, 13. Robin Bolleson, 47.88, 14. Sarah Harper, 52.21, 15. Cami Sorenson, 55.30.

400 freestyle relay - (varsity) 5. TRF (Sarah Bakke, Lisa Ulrich, Theresa Glauque, Amy Adams), 4:15.18, 10. TRF (Heidi Gunderson, Leslie Ammerman, Gimse Wedul, Heidi Shafland), 4:30.56.

200 freestyle relay - (junior varsity) 3. TRF (Mandy Johnson, Jenny Jacobson, Amy Erickson, Ingrid Morken), 2:13.78, 5. TRF (Maja Turenne, Ingrid Hanson, Kelly Newton, Cami Sorenson), 3:00.66.

MCC Beaten By Argyle In Football

Marshall County Central gave up 36 first quarter points Saturday and lost a 50-22 Top of the State Conference high school football game at Argyle.

"Our offense did okay," reported Marshall County Central coach Dave Schroeder, "but if you're going to score 22 points, you can't give up 50."

The Eagles' first quarter scoring outburst included short touchdown runs by Scott Ekman, Jason Yutrzenka and Todd Bjorgaard, a long touchdown pass from Chad Urbaniak to Yutrzenka and a pass interception for a touchdown by Yutrzenka.

It became 42-0 on a short second quarter touchdown run by Nathan Lubarski.

"They had good field position all night long," explained Schroeder. "They didn't have to put together a long scoring drive until the fourth quarter."

All three Marshall County Central touchdowns were short passes from Mike Rokke to Wade Rabenhorst – a pair of one-yarders and a five-yard toss. Two of those came after longer Rokke to Jason Anderson completions.

The Nordics finished with 275 yards worth of offense, with Rokke completing 19 of 32 passes for 201 yards. In addition to the three touchdown passes, he was intercepted three times. Nathan Nelson caught five passes for 48 yards, Rabenhorst caught five for 15 yards, Anderson caught two for 82 yards and Keith Boe caught two for 36 yards.

Argyle had 325 yards on offense, including 233 yards rushing.

Marshall County Central, 1-5, will take on unbeaten Grygla/Goodridge Friday at 7:30 p.m. in Goodridge.

Scoring

	1	2	3	4	T
Marshall Co. Central	0	0	0	14	22
Argyle	36	0	0	8	50

Argyle - Scott Ekman, 1-yard run, Ekman run
Argyle - Jason Yutrzenka, 5 yard run, Ekman pass from Chad Urbaniak
Argyle - Todd Bjorgaard, 2 yard run, Ekman run
Argyle - Yutrzenka, 40 yard pass from Urbaniak, run failed
Argyle - Yutrzenka, 15 yard pass interception return, run failed
Argyle - Nathan Lubarski, 1-yard run, kick blocked
MCC - Wade Rabenhorst, 5 yard pass from Mike Rokke, Rabenhorst pass from Rokke
Argyle - Chris Fuller, 14 yard run, Ekman run
MCC - Rabenhorst, 1-yard pass from Rokke, Ron Inman pass from Rokke
MCC - Rabenhorst, 1-yard pass from Rokke, pass failed

Tennis Draws Are Set

North Sub-Region 8AA girls high school tennis tournament will be played Tuesday and Wednesday at the Grand Forks Tennis Center.

Team portion of the tournament will be played Tuesday. The draw will find No. 4-seeded Moorhead playing No. 5-seeded Fergus Falls in a 9 a.m. first round match. In the semifinals, No. 2-seeded Thief River Falls plays No. 3-seeded Detroit Lakes at 10:30 a.m. and No. 1-seeded Bemidji meets the Fergus Falls/Moorhead winner at 12. Championship match will be played at 3 that afternoon.

Individual portion of the tournament will be played Wednesday started at 9 a.m.

Detroit Lakes sophomore Anita Salmela is the No. 1 seed in singles; Thief River Falls seniors Monica Haapoja and Kaye Dondelinger go in as the No. 1-seeded doubles team.

Singles seeds include – 1. Anita Salmela, Detroit Lakes, 2. Beth Stone, Moorhead; 3. Tara Schipper, Bemidji, 4. Missy Lynn, Bemidji, 5. Rachael Hanson, TRF, 6. Heather Fossand, Detroit Lakes, 7. Missy Gould, TRF, 8. Carrie Ostenson, Moorhead; 9. Wendy Wasberg, Fergus Falls; 10. Stephanie Schierer, Fergus Falls.

Doubles seeds include – 1. Monica Haapoja/Kaye Dondelinger, TRF, 2. Ginger Harris/Kirsten Tharoldson, Detroit Lakes; 3. Erin Seek/Tiffany Senger, Bemidji; 4. Corrie Schwegman/Shanna Rusten, Bemidji, 5. Tracy Hoffart/Tonya Richter, Moorhead; 6. Stacy Breuer/Kim Maidment, TRF; 7. Deveny Dimott/Mary VanVourhis, Fergus Falls; 8. Amy Barrett/Jenny Crary, Detroit Lakes; 9. Nick Anderson/Mary Ann Hanson, Fergus Falls; 10. Koren Marquardt/Jan Henne, Moorhead.

— Area Sports Briefs —

Crusaders Win 2-1 Soccer Match

Our Saviour's Christian Academy of Thief River Falls defeated Karlstad 2-1 Thursday afternoon in a high school soccer match played in Thief River Falls.

Angella Kading and Brian Kading scored for the Crusaders, who will host International Falls Thursday at 3 p.m.

Freshmen Win Sixth Straight Game

Thief River Falls freshmen pushed their season record to 6-0 Thursday with a 43-0 football win over Grand Forks South Junior High at Prowler Field.

Touchdown runs of 15 and 9 yards by Jason Svir, plus a two-point conversion run by Marc Haugen and a two-point conversion pass from Svir to Aaron Broten gave Thief River Falls a 16-0 first quarter lead.

Ross Boldt caught a 35-yard touchdown pass from Svir in the second quarter for a 22-0 cushion.

A 45-yard run by Svir and a 13-yard run by Haugen, followed by a Barry Rhineberger conversion kick, made it 35-0 in the third quarter.

Kevin Johnson scored on a 25-yard run and Boldt added the conversion points on a pass from Svir to close out the scoring in the fourth quarter.

Thief River Falls hosts Warroad Thursday at 4:15 p.m.

Women's Volleyball

Tuesday Night

Standings - Thune-Upham 6-0, Carpenter 5-1, Bridgeman (2) 5-1, Norwest Bank 4-2, IMS 3-3, Dallmann 2-4, Corner Drug 2-4, Hartz 1-4, Bridgeman (1) 1-5, Weir 0-5.

Results Oct. 3 - Net 1: Bridgeman (2) def. Bridgeman (1), IMS def. Weir, Norwest Bank def. Bridgeman (1), IMS def. Corner Drug, Thune-Upham def. Weir. Net 2: Dallmann def. Hartz, Carpenter def. Corner Drug, Thune-Upham def. Hartz, Bridgeman (2) def. Dallmann, Carpenter def. Norwest Bank.

Schedule Oct. 10 - Net 1: Corner Drug vs. Thune-Upham, Dallmann vs. Weir, Thune-Upham vs. IMS, Weir vs. Bridgeman (1), IMS vs. Dallmann. Net 2: Bridgeman (1) vs. Hartz, Bridgeman (2) vs. Norwest Bank, Hartz vs. Carpenter, Norwest Bank vs. Corner Drug, Carpenter vs. Bridgeman (2).

Thursday Night

Schedule Oct. 12 - Net 1: Hobo Haus vs. Northwest Medical Center, Pizza Hut vs. Legion, Northwest Medical Center vs. Fanfuks, Legion vs. Miller, Fanfuks vs. Pizza Hut. Net 2: Miller vs. Anderson, Falls Clinic vs. KTRF/KSNR, Anderson vs. Sorenson, KTRF/KSNR vs. Hobo Haus, Sorenson vs. Falls Clinic.

Your Times Advertisers care about our Community - Show you care - Shop with them

Heidi Gunderson was one of three Thief River Falls girls placing in the 200-yard freestyle during Thursday's dual meet high school swimming match-up with Moorhead at the Franklin Middle School pool. Gunderson placed fifth in the race. The Pioneers won the meet 89-60.

RLCC Football . . .

Mustangs Win 41-14

Red Lake County Central improved to 4-1 overall and 2-0 in the Minnesota Pioneer conference outlook a 41-14 North Tri-County Conference high school football game over Redlake in Plummer.

Although a 1-yard quarter back sneak by Jason Mitton and a two-point conversion run by Dale Mousseau stopped a scoreless drive on the Mustangs' second possession of the game, Redlake took the lead on a pass, who weathered Darrell Sala return the ensuing kickoff 60 yards for a touchdown as just 8 seconds ticked off the clock.

"We were a little sluggish at the start," admitted Red Lake County Central coach Gary Brand. But the Warriors' kickoff return seemed to wake his team up, noted Brand, and they took control of the game. Mousseau accounted for two touchdowns on both sides on the ball in the second and third quarters, he said.

A 13-yard run by Mousseau, a 9-yard run by Mousseau, a 1-yard run by Mitton and a 2-yard run by Brad Holland supplied Red Lake County County Central with a 28-6 halftime cushion.

It became 41-6 on a 23-yard field goal by Holland and a 28-yard field goal quarter pass return by Steve Woodstad before Sala scored again for winless Redlake.

Red Lake County Central rushed for 237 yards, with Mousseau rusing 50 on 14 carries, Jason Melby 57 on 12 carries and Jess Bender 47 on 7 carries.

"The people up front did a great job, and the backs blocked well for each other," mentioned Brand, who noted Mousseau, Mitton, Melby, Bender, Holland and Jason Stepanek played well on offense.

Although a 7-for-12 passing effort on the Mustangs' offend, good for 78 yards, Brand felt Mitton caught two passes for 25 yards.

Defensively, Brand said the Mustangs were led by Melby and Jeff Kelly at the linebacker spots, Stepanek at the linebacker spot, Jim Woodstad and Gene DuChenay at end spots.

Red Lake County Central will play Clearbrook/Gonvick-Trail Friday at 7:30 p.m. in Gonvick.

Scoring

	1	2	3	4
Redlake	8	0	0	6
Red Lake Co. Central	7	21	7	14

RLCC - Jason Mitton, 1 yard run, Dale Mousseau kick

RL - Darrell Sala, 60-yard kickoff return, kick failed

RLCC - Mousseau, 13-yard run, Dale Mousseau pass from Mitton

RLCC - Mousseau, 9-yard pass from Mitton, kick failed

RLCC - Derrick Holland, 23-yard run, kick failed

RLCC - Holland, 28-yard run, Ryan Hamm kick

RLCC - Gene Woodstad, 30-yard punt return, kick failed

RL - Sala, 5-yard run, Sala run

Pioneers End Winless Streak

A long winless streak ended Saturday for the Northland Pioneers football team, as they went to the Pioneers beat Requasti 31 in a Minnesota Community College Conference Northwest Division match in the Lincoln High School gym.

Northland won 12-5, 7-15, 15-10, 12-4.

"Everybody contributed to the victory," said Northland coach Dodi Jacobson, who gave special recognition to Kelly Kaczmarek, a sophomore from Thief River Falls, and Deidre Jensen, a freshman from LCBI, Outlook, Saskatchewan. "They did an outstanding job," she commented.

Northland is 2-17-2 for the year. Friday the Pioneers' winless streak reached 19 matches in a 15-5 loss at Fergus Falls — the Pioneers' last victory was a 15-5 win at Pembina. The Spartans were 10-5, 15-11, 15-5.

Lone outing this week for Northland will be a 6:30 p.m. Northwest Division match at the University of Minnesota-Crookston Wednesday.

Outdoor News

MCC 4th Local Forestry

This past year the Division of Forestry in Warroad has employed a local forestry technician under a special program that normally would not be done because of lack of time by regular personnel.

Size-wise the Minnesota Conservation Corps (MCC) has been involved with many projects related to forest improvement and boat fire control.

One of the projects carried out by the MCC was to build and install 3 new sign on the Pine Ridge Cemetery located in the Birchwood Island State Forest. The MCC was also involved in taking the historical footprints in the Baltarazzi Island State Forest has a high priority with many of the local individuals. This project is representative of the work that the MCC crew has done the past summer.

Another project was assisting the Department of Transportation in the transplanting of showy lady slippers from the right of way of Highway 11 and Highway 11 reconstruction project near Grimston.

More routine duties for MCC employees have included picking up litter along the highway system and timber stand improvement including pruning and thinning of plantations. Cleaning of forest roads accepted a large block of the MCC crew's time.

Improvements of the Berry Hill campground and work initiated on the Skippers Lose (Continued from Page 10)

Volleyball vs. Warroad

Warroad was a 2-1 winner over Franklin Middle School in both seventh and eighth grade volleyball matches Tuesday.

"The people up front did a great job, and the backs blocked well for each other," mentioned Brand, who noted Mousseau, Mitton, Melby, Bender, Holland and Jason Stepanek played well on offense.

Defensively, Brand said the Mustangs were led by Melby and Jeff Kelly at the linebacker spots, Stepanek at the linebacker spot, Jim Woodstad and Gene DuChenay at end spots.

Red Lake County Central will play Clearbrook/Gonvick-Trail Friday at 7:30 p.m. in Gonvick.

Scoring

	1	2	3	4
Redlake	8	0	0	6
Red Lake Co. Central	7	21	7	14

RLCC - Jason Mitton, 1 yard run, Dale Mousseau kick

RL - Darrell Sala, 60-yard kickoff return, kick failed

RLCC - Mousseau, 13-yard run, Dale Mousseau pass from Mitton

RLCC - Mousseau, 9-yard pass from Mitton, kick failed

RLCC - Derrick Holland, 23-yard run, kick failed

RLCC - Holland, 28-yard run, Ryan Hamm kick

RLCC - Gene Woodstad, 30-yard punt return, kick failed

RL - Sala, 5-yard run, Sala run

Area High School Volleyball . . .

Skippers End Losing Streak

A Middle River losing streak ended at three matches Thursday when the Skippers beat visiting Warroad 8-15, 15-9, 15-9, 15-7 in North Border Conference high school volleyball action.

Warroad beat Middle River 3-1 the week before.

"I think we surprised them," said Middle River coach Jerry Wallin. "We had a good, aggressive match. It was fun to watch. On the whole, we played well. We put more players into everybody, nobody played poorly."

A late one supplied Warroad with the first game win, and the Warriors almost again in Game 2 when Middle River suffered an 11-2 caution streak at 11-11. Middle River then scored a decisive dingo in Game 3 and 4 to improve their record to 7-6 for the year.

It was a good night offensively, Wallin said, with Jenny Wolter and Jo Ann Wey hot spots set up and by the ball. A stagnant sheet showed the Skippers with 50 set attempts during the match.

Freshman Holly Grant had nine kills and one winning serve, junior Lindsay Read had four. Senior Lisa Simonson was credited with six and sophomore Dani Hansen had five.

Middle River team also was hot on the service line, where junior Wolter had 12 points on 12-for-12 serve points. Read was 12-for-12 for seven points and senior Tammy Strandquist was 9-for-9.

The Skippers skirt Badger tonight in Badger and host Stephen-Argyle Tuesday and drive to Greenbush Thursday.

Oslo vs. Plummer

Oslo challenged area rival Plummer in a Tri-County North match last year and Plummer came away with a straight win.

Saturday, junior Kelly Skeim was named Pizzaville Player of the Night. Skeim's stats were:

Pizzaville girls were divided into A and B teams at both the seventh and eighth grade levels for Tuesday matches at East Grand Forks.

In the seventh grade standings, the Pizzaville A team won 15-10, 15-8, 15 and the Pizzaville B team won 11-15, 15-3, 15-10. Amanda Moe and Kelly Skeim shared the A game Player of the Night honors, while Jessica Hanson and Kelly Sturz shared honors for the B game.

In the eighth grade matches, East Grand Forks won at the A level 15-11, 15-10, and at the B level 15-8, 15-6. Pizzaville was named Pizzaville eighth grade A team Player of the Night. Kari Holmburn and Dana McGlatry shared the honors at the B level.

Swimmers Win

(Continued from Page 10)

Group Photo: Lynda Armstrong, Steven Hogan, Jill Lee

Boys 200 Medley Relay: Nathaniel Pitt, Jon Jeffries, Chris Tillmann, Eric Hurley, Lincoln Fleischer, Scott Hallstrom, Jim Hurley, Lincoln Fleischer, Jon Jeffries, Nathaniel Pitt, Jason Hurley, Eric Hurley, Kelly Nelson, Jon Jeffries

100 Freestyle — Steve Johnson, 1st; Jason Hurley, 2nd; Nathaniel Pitt, 3rd; Jon Jeffries, 4th

100 IM — Kari Hoff, 1st; Jill Lee, 2nd; Jason Hurley, 3rd; Jon Jeffries, 4th

200 Freestyle — Steve Johnson, 1st; Jason Hurley, 2nd; Nathaniel Pitt, 3rd; Jon Jeffries, 4th

100 Butterfly — Kari Hoff, 1st; Jill Lee, 2nd; Jon Jeffries, 3rd; Jason Hurley, 4th

200 IM — Kari Hoff, 1st; Jill Lee, 2nd; Jon Jeffries, 3rd; Jason Hurley, 4th

50 Freestyle — Tim Hallstrom, 1st; Jason Hurley, 2nd; Nathaniel Pitt, 3rd; Jon Jeffries, 4th

Diving — Steve Hogan, 1st; Lynda Armstrong, 2nd; Jill Lee, 3rd

Boys 400 Freestyle Relay: Jon Jeffries, Jason Hurley, Lincoln Fleischer, Nathaniel Pitt, Jason Hurley, Jon Jeffries, Lincoln Fleischer, Nathaniel Pitt, Jason Hurley, Jon Jeffries, Lincoln Fleischer, Nathaniel Pitt

100 Backstroke — Kelly Nelson, 1st; Jason Hurley, 2nd; Nathaniel Pitt, 3rd; Jon Jeffries, 4th

100 Freestyle — Steve Johnson, 1st; Jason Hurley, 2nd; Nathaniel Pitt, 3rd; Jon Jeffries, 4th

200 Freestyle — Steve Johnson, 1st; Jon Jeffries, 2nd; Jon Jeffries, 3rd; Jon Jeffries, 4th

Boys 200 Medley Relay: Nathaniel Pitt, Jon Jeffries, Chris Tillmann, Eric Hurley, Lincoln Fleischer, Scott Hallstrom, Jim Hurley, Lincoln Fleischer, Jon Jeffries, Nathaniel Pitt, Jason Hurley, Eric Hurley, Kelly Nelson, Jon Jeffries

Boys 400 Freestyle Relay: Jon Jeffries, Jason Hurley, Lincoln Fleischer, Nathaniel Pitt, Jason Hurley, Jon Jeffries, Lincoln Fleischer, Nathaniel Pitt, Jason Hurley, Jon Jeffries, Lincoln Fleischer, Nathaniel Pitt

Skippers Lose

(Continued from Page 10)

barking up."

Middle River/Lancaster, limited to 3 points in the first game, was not up to the game, he said, with Paul Sparby accumulating 23 of 27 points for 155 yards. David Blume (56 yards), Bryan Brownlee (26 yards) and Brownlee (19 yards) had caught three passes.

Jason Osborn led his assists and three assisted stops in leading the Skippers' defensive line play, Sparby said. Brownlee had 9 assisted tackles, Wade Wolfson (6 unassisted tackles) and Paul Sparby (5 tackles) all players were called on to make stops when the Hallock/Kennedy ball carrier was in the backfield.

Middle River/Lancaster will have another tough assignment Friday when the Skippers host Argyle.

Scoring

	1	2	3	4
Middle River/Lancaster	15	9	9	7
Hallock/Kennedy	8	15	15	15

1st - Jon Anderson, 10-yard run, Jason Osborn kick

2nd - Paul Sparby, 25-yard run, Jason Osborn kick

3rd - Anderson, 27-yard run, Anderson kick

4th - Sparby, 8-yard pass from Sparby, Osborn kick

5th - Anderson, 2-yard run, Jason Tom-run kick

6th - Tim Ellison, 4-yard run, Troy Stenerson

Erl's
POP BLOW-OUT
$2.09
12 PACK
• Michelob
• Michelob Light
• Dry
• Miller Lite
• Miller Genuine Draft
With $10 or More Gas Purchase
Without Gas Purchase $2.39
681-4527
6th & Main, Thief River Falls
All in Effect Thru Oct. 14, 1989

GOLD 'N CRISPY BAGGED FRYERS lb. 69¢
CLOVERDALE SMOKED SAUSAGE 1/2 HAMS 2 lb. Average lb. $2.19
MORNEL HOT DOGS 12 Oz. Pkg. 79¢
MORNEL RING BOLOGNA 12 Oz. $1.19
HILLSHIRE POLISH SAUSAGE lb. $2.39
MORNEL HAM PATTIES 12 Oz. 99¢
MORNEL HAM & CHEESE PATTIES 12 Oz. $1.19
ERL'S DELI SPECIALS...
FRESH POTATO SALAD lb. $1.49
WISCONSIN COLJACK CHEESE lb. $2.69
DELICIOUS CORN DOGS 2 For 99¢
A TASTE TREAT IOWA LOGS lb. $3.39
PRODUCE
TOKAY GRAPES lb. 69¢
RED GRAPEFRUIT 3 For 99¢
YELLOW POTATOES 10 Lbs. $1.99
CRISP CARROTS 2 Lbs. 59¢
YELLOW ONIONS 3 Lbs. 23¢
DAIRY
BRIDGEMAN ICE MILK 1/2 Gal. $1.69
BRIDGEMAN'S FUDGE BARS 6 Pk. 79¢
BRIDGEMAN'S SOUR CREAM 12 Oz. 79¢
HALF & HALF 1/2 Pt. 49¢
BRIDGEMAN'S CHOCOLATE MILK Gal. $1.49
FROZEN FOODS
JENO'S CRISP 'N CRAZY PIZZA Each 99¢
Cheese, Pepperoni, Pepperoni & Cheese
SENECA APPLE JUICE 12 Oz. 99¢
COOL WHIP 8 Oz. 99¢
LAUNDRY DETERGENT WISK $7.99 128 Oz.
NORTHERN TISSUE 1/2 Off 6 Roll Pkg.
HILLS BROS. COFFEE $4.99 39 Oz.
NORTHERN BATH TISSUE 1/2 Off 6 Roll Pkg.
DRAIN OPENER 32 Oz. $1.19
POST COCO PEBBLES 1/2 Off Reg. $2.39
GOLD MEDAL FLOUR 5 Lb. Bag $1.39

CONTINUOUS COMPUTER PAPER
Sold In Cases Lasts Only!
THE TIMES
324 N. Main 681-4450

FAN BUSES
Watch The Football Providers In Action
Fri., Oct. 13 - Fergus Falls Lessor L.T.C. 7:00 P.M.
$5.00
Wed., Oct. 18 - E.G. Forks Lessor L.T.C. 7:00 P.M.
$5.00
For Info. Call 681-4464

LADIES AND GENTLEMEN, MAY WE HAVE YOUR ATTENTION, PLEASE.

The TV may be blisting in the other room, but at this moment you're proving so important point about the wagner advertising.

It requires your willing participation.

And your full attention.

That's a claim time radio and television can't make.

And that's what makes newspaper advertising so powerful.

Readers seek out newspapers. Not vice versa.

They want information and entertainment. They'll search page to page until they find it. And when they do, they'll read every word.

You're proving our point right now.

When people turn in their paper, they turn there with interest. Which means that's where your advertising message needs to be.

With all the choices available, it's difficult deciding how best to advertise your business.

But everything becomes a little simpler when you remember one rule.

YOU GOTTA BE IN THE PAPER.

THE TIMES
Thief River Falls

This message sponsored by the Minnesota Newspaper Association.

CLASSIFIEDS

THE WORLD AT YOUR FINGERTIPS

CLASSIFIED INFORMATION
681-4450

Deadlines for THE TIMES classified Ads are 3:00 p.m. on Friday for the Monday Edition and 3:00 p.m. on Tuesday for the Wednesday Edition.

RATES

10¢ per word, minimum $2.50 per ad. Payment should accompany ad. Minimum billing amount is $5.00.

MAIL YOUR AD AND PAYMENT TO:

THE TIMES
P.O. Box 100
Thief River Falls, MN 56701

Name: ____ Address: ____ City: ____ State: ____ Zip: ____ Day Phone: ____ Evening Phone: ____ Run for ____ Editions.

Miscellaneous

FOR SALE — 8x18 entry. Insulated wired metal bestos chimney. Call 268 4374 68ltp

DIESEL TRUCK Driver Training School — 1-800-332-7364. Daily or weekend classes. Start every three weeks. Hands on training. Guaranteed student loans if you qualify. National association Sun Prairie, WI. Oiv. GYGO 6l65p

DRUMMERS — New arrivals. Yamaha power recording custom, power tour custom, power V drum sets. Over 160 Sabian cymbals. Videos Alex Acuna, Don Famularo, and Bobby Rock 8 piece C8700 drum set, Reg. $1599, now $639. We continue to offer unbelievable discounts of 68% on all cymbals, sticks and heads. Marguerite's Music, 2409 10th St. S., Moorhead, MN 56560. 218-233-7546 2l8lc

FOR SALE — 14x22 garage to be moved as soon as possible. 120 Crocker Ave So. phone 681-7486. 2l82p

OUR NORMAL PRICES ARE LESS THAN SALE PRICES!

CONTINUOUS COMPUTER PAPER

18 lb. 9 1/2 x 11 White, 3,300 per carton	$31.95
20 lb. 9 1/2 x 11 White, 2,700 per carton	$28.95
20 lb. 9 1/2 x 11 Micro-Perf White, 2,700 per carton	$30.95
15 lb. 14 7/8 x 11 Green Bar, 3,300 per carton	$45.95
20 lb. 14 7/8 x 11 Green Bar, 2,700 per carton	$42.95
15 lb. 9 1/2 x 11 Green Bar, ? per carton	$31.95

SOLD IN CASE LOTS ONLY!
WE CAN GET MANY OTHER SIZES AND COMPUTER FORMS FOR YOU.

THE TIMES
324 N. Main 681-4450

Miscellaneous

FOR SALE — Electric motors ½ h.p. to 7½ h.p. See us for all your electric motor needs. Fleet Supply. Call 681 2858 47lts

FOR SALE — Old pump organ, small size. $250 or make me an offer. Call 681 1389. Can deliver if need be. 8llts

FACTORY REBUILT ENGINES — Starting at $745 for V 8s. 6 month warranty. Don's Machine Shop, Fosston, MN. Phone 218 435 6379. 69lts

HELP WHEN you need it. Free pregnancy testing. Financial assistance for prenatal care in first 3 months of pregnancy and income eligible. Inter-County Nursing Service, Red Lake Falls 253 4378, Thief River Falls, 681 5950. Monday-Friday, 8:00-4:30. Call for appointment. 16ltc

Help Wanted

MECHANIC! MECHANIC! Experienced mechanic, prefer with tools, full-time, begin immediately, excellent pay with benefits. Call 218-386-3040 ask for Dave. Warroad, MN. 2t82p

LABORERS & CARPENTERS needed for concrete work. Call 701-232-0748 or write 97 22nd Ave. N., Fargo, ND 58102 2t82c

THREE PROFESSIONAL Salespersons leading to manager trainee. Three openings now exists for men and women in a local branch of a large Fortune 500 International Financial organization. This is an impressive opportunity for an ambitious person who wants to get ahead. To qualify you need a positive mental attitude and self-confidence. Our corporation offers complete corporate benefits, medical, dental, 401K retirement plan and complete training program. Previous sales experience not necessary. Income $25,000-$35,000 and up first year, (commissions or guaranteed income). Only those who sincerely want to get ahead need apply. Apply in person, Tuesday, Oct. 10 only, between 1 p.m. and 3 p.m., Job Service Office, 318 Knight Ave. N., Thief River Falls. Ask for employer's representative Neil Brang. E.O.E. M/F 1t81c

SUPERVISOR NEEDED for manufacturing plant. Should be well organized, able to handle people. P.O. 775, Grand Forks, ND 58206 4t83c

HELP WANTED- Part-time waiters/waitresses, evening shift or noon hour shift. Lon's, 681-3138. 3t82c

MANAGEMENT TRAINEE- You will join a well established 8 store furniture chain offering exceptional opportunity for personal growth. Position is based in Minnesota. Sales background helpful. We offer strong earning potential and benefits. Applicants must be willing to relocate. Send resume to Merchandising Manager, P.O. Box 1167, Moorhead, MN 56560. ALL REPLIES CONFIDENTIAL 3t91c

ATTENTION - HIRING! Government jobs - your area. Many immediate openings without waiting list or test. $17,848 - $69,485. Call 1-602-838-8885 EXT. R-3286 4t81p

HELP WANTED- Part-time LPN position available immediately for 102 bed intermediate care nursing facility, must possess or be eligible for MN State License. Apply in person by contacting Carol Qualley, DON, Good Samaritan Center, 410 So. McKinley, Warren, MN 56762, (218) 745-5282. Equal Opportunity Employer 5ltfc

EXPERIENCED CLERK-TYPIST with general office training and some insurance knowledge would be preferred but not a requirement. Send resume to Box 246, Roseau, MN 56751. 4t84c

HELP WANTED- Part-time Food Service Aide position available, working 48 hours every two weeks. Applications will be accepted until October 13, 1989. Apply to Human Resources Dept., Northwest Medical Center, 120 LaBree Ave. S., Thief River Falls, MN 56701. "Northwest Medical Center is an Equal Opportunity Employer" 3t82c

RN POSITION open in a long term care facility for three shifts per week. Work all day shifts and every other weekend. If interested contact: Hillcrest Nursing Home, 311 Broadway N.E., P.O. Box 459, Red Lake Falls, MN 56750. 218 201-4662 E.O.E. 3t82c

HELP WANTED- Yard and delivery person for local lumber yard. Apply in person, Home Lumber Co. of T.R. Falls 2t81c

HELP WANTED- Pioneer Nursing Home, a 52 bed ICF facility, is seeking a full time RN and full time LPN. Salary and benefits competitive. Contact Kay Schell at Pioneer Nursing Home, Baudette, MN 56623 or call 218-634-1588 for more information. An Equal Opportunity Employer 12t88c

HELP WANTED- Cooks and waitresses. Apply in person at Putzy's Cafe. 4t81c

On the ROAD SALESPERSON position available immediately, car and gas furnished. 745-5184, O & S Auto Supply, Warren 00tfc

UPS TEMPORARY DELIVERY DRIVERS

Must be available immediately thru December 24th (no chance for permanent position).
Qualifications include:
•21 YEARS OR OLDER • NO TICKETS OR ACCIDENTS FOR PREVIOUS 12 MONTHS • NO MORE THAN 2 TICKETS OR ACCIDENTS COMBINED IN THE LAST 3 YEARS. • NO ALCOHOL RELATED INCIDENTS DURING THE LAST 3 YEARS. • EXPERIENCE IN DRIVING STANDARD TRANSMISSION, PREFERABLY LARGER VEHICLES. • PASS D.O.T. PHYSICAL • RAPID WORK PACE AND ABILITY TO HANDLE 70 LBS. CONSISTENTLY • REQUIRES EXCELLENT PHYSICAL CONDITION.
Drivers helpers will also be needed for the month of December in Roseau, Hallock, and Thief River Falls.
If interested contact the Thief River Falls Job Service.
An Equal Opportunity Employer

For Rent

ONE BEDROOM apartment, heat and water furnished, available Oct. 15. $185 plus deposit. 681-4331 81tfc

FOR RENT- 2 bedroom house, newly remodeled, deposit and references required. $285 a month. Call 681-2981 after 6 p.m. and weekends. 3t82c

FOR RENT- 2 bedroom home near Knox school, available immediately, deposit and references, $258, call 230-5350 after 3. 1t81p

FOR RENT- Furnished apartment, three blocks from college. Heat included. Rural clean, references and deposit required. Available immediately. Call 681-1278 or 681-7566 2t81p

FOR RENT- 3 bedroom house with garage. Northrop school area, no pets, available Nov. 1. Call 964-5277 evenings. 3t82c

FOR RENT- 240 acres NE of Plummer, MN, cash rent. Phone 507 834 6215 4t83c

FOR RENT- 175 sq. ft. office space, heat, lights, air cond. furnished. Call 681-4327 21tfc

The OAKWOOD HOME APARTMENTS in Karlstad, MN is taking applications for one, two and three bedroom apartments. These apartments are maintained and a resident manager is on site.
Rents based according to income.
For more information, an application and viewing, please contact:
GAYLENE ANDERSON
Oakwood Homes, Apt. 101
Karlstad, MN 56732
218-436-2588
BEMIDJI MANAGEMENT INC.
7935 Irvine Ave. NW
Bemidji, MN 56601
218-751-6881
"An Equal Housing Opportunity"

ACROSS FROM NORTHLAND, AVAILABLE NOW, FRESHLY PAINTED ROOMS, COMPLETELY FURNISHED, MINI BLINDS, SECURITY DOORS, GAME ROOM, ALL UTILITIES PAID, PLENTY OF PARKING. CALL 681-2307. 10TFC

– FOR RENT –
3,000 TO 6,000 SQ. FT. PRIME RETAIL SPACE, UNLIMITED PARKING, EXCEPTIONAL TRAFFIC POTENTIAL.
FOR MORE INFORMATION CALL: 218-681-3450
Ask For Everett Kompelien

FOR RENT- 1250 sq. ft., suitable for office, shop or warehouse, back 1/3 of Ace Rental building, 681-4751. 58tfc

FOR RENT- 1 to 3 bedroom apt with 1-3/4 baths, 68... 530. 2t82p

FOR RENT- Small unfurnished one bedroom house, south of Knox school, available Nov. 1, stove and refrigerator included. Clean, has electric heat/corner lot. $190 per month rent plus security deposit/references. Call 681-7138 Brenda. 4t83c

FOR RENT- Large 2 bedroom apartment, heat and water paid. Phone 681-7169. 01tfc

WETCH HOTEL
Rooms and Kitchenette
By Day: $10; By Week: $30;
By Month: $120
PHONE: 681-1233
215 1/2 E. Third Street, T.R. Falls

Mobile Homes

FOR RENT or Sale- To be moved, 14x70 Rollohome, in the country, Mel Schollin. 681-0286. 2t81p

FOR SALE- 14x70 Fleetwood mobile home, 3 bedrooms, shingled roof, new vinyl siding, 12x12 heated entry, 8x16 split level deck, 10x12 workshop and storage shed. Oak Manor, Lot 44 in Roseau. $11,900. 463-2253 2t81c

FOR SALE- 1982 14x70 Commodore mobile home in Holt. 3 bedrooms, excellent condition, set up or can be moved. Call after 5 p.m., 449-3715. 2t81p

FOR SALE- 12x50 mobile home in Basswood trailer court. Cheap! 681-1401 evenings. 4t82c

THE PRICE FIGHTER- New 1990 14 wide 2 bedroom mobile home. 2x6 exterior walls, oak kitchen cabinets, vaulted ceilings, house type doors with storms, mini blinds, carpet throughout, delivered and set up. Free wood step front door. $12,000. Also large selection of 16 wides and double wides on display. Hillview Homes Inc., Box 471, Fosston, MN 56542. 435-1820 12t87c

FOR YOUR BEST VALUE IN ADVERTISING SEE OR CALL
THE TIMES
324 N. Main 681-4450

Public Notices

IN MEMORIAM

In loving memory of our "Baby Sunshine" Scott Gorszowski who was called home at the age of 5 months, 12 days on Sept. 8, 1988. He was a miracle and a very special little boy who touched many lives. Every season will bring memories to us. Everywhere we turn we recall the gift and loss of our precious Scott. We will always remember the joys and treasures of our little one. Forever we will hold in our hearts that special special part of us that is our son.
Sadly missed by his family and relatives
Edward & Peggy
Peter & Frances
Denis & Linda Gorszowski
1t81p

CARD OF THANKS

We would like to express our thanks to friends and relatives who came to our birthday celebration. Also, a thank you to those who furnished the lunch and hosted the celebration.
Walter Steinhauer and Robert Nyvall
1t81p

CARD OF THANKS

I would like to thank the doctors and nurses that took such good care of me while I was a patient at Northwest Medical Center. Also, thanks to my relatives and friends who remembered me with visits, cards, gifts and flowers.
God Bless You All
Ellen Lian
1t81c

Auto, Trailers

FOR SALE- 4 Keystone 14 inch chrome Mags. Includes tires, lug nuts and caps. $165. Call 681-2094 after 7 p.m. 73tfc

FOR SALE- 1984 Toyota pickup, 4-cyl., 2 wheel drive, standard transmission, 370 4385 2t82c

FOR SALE- 1985 S-15 Jimmy 4x4, air, tilt, V-6, auto; also 1979 Camaro loaded, V-8, auto; also 1985 Silverado, 4x4, V-8, auto., air, tilt, cruise. Galaxie Auto Sales, Hwy. 59 S., T.R. Falls. 681 7093 1t81s

FOR SALE- 1973 International Travel all, air conditioning, trailer package, positraction, good car for hunting or work. 681-4492 or can be seen at 300 Tindolph Ave. No. 2t82p

FOR SALE- 1983 Ford LTD II, $2,200, call anytime at 681-7210. 2t81p

SEE IF YOU CAN SAVE 20% ON YOUR AUTO INS. CALL: 681-3353

FOR SALE- 1985 Mercury Grand Marquis LS, $1100 under list price. Call 681-4490. 2t81p

1987 LEBARON COUPE charcoal, immaculate condition, asking book, extended warranty available. call 210 681-4774 5t84c

FOR SALE- 1878 Plymouth Volare station wagon, a.c., p.s., cruise, tilt, excellent interior, dependable transportation. One owner car. Call 681-3670. 80tfc

PAYING RISK INSURANCE CALL-681-4683

Machinery

SAVE OVER 50% on John Deere cultivator U brackets, 964 5266 2t92c

FOR SALE- 600 Ford tractor, light loader, 7 ft. back blade, 8 ft. spring cultivator, runs great, asking $3,000 complete, 574-2796 5t82c

Sporting Goods

FOR SALE- 1985 Suzuki 230cc Quad sport in excellent condition, $1075. also, a Toxan topper with full walk-in back door on back. White/gray, also insulated and lights inside to fit full size pickup, $300. Call 681-1475 or 681 2127. 1t81p

FOR SALE- Three snowmobile helmets, one ladies' 2 pc snowmobile suit. 681-7212 after 4 p.m. 3t82c

Snowmobiles

FOR SALE — 1988 ElTigre 6000, also 1977 Cross Country Cat. Call 449 3695 after 5:00 p.m. 4t84p

FOR SALE — 1981 Polaris Indy 500 cc, 3 cyl., very good condition, $2,000.00. Call 681 1131 days, after 7:00 681-1856. Ask for Marland. 2t82p

Wanted To Buy

WANTED — Windmill weights. Paying $150-$1,000 for squirrel, roosters, bulls, horses, bells, spears, letters. Seibert, Route 1, Box 308, Kasota, MN 56050, (507) 931 3612 6t85c

Pets

FOR SALE- Purebred Norwegian Elkhound puppies! One of the finest breeds for an all 'round family dog. These pups are of excellent quality and markings. Come and see for yourself, you won't be sorry! $60-75. Call 681-1309 after 6 p.m. 72tfn

Livestock

FOR SALE — Polled Hereford and Tarentaise cross cows. 681 6964 6t83p

Rummage Sales

RUMMAGE SALE- Sat., Oct. 14, 821 Allen Drive from 9-5, toys, children's clothing, knickknacks, books, adult's clothing, lots of misc. 2t82p

GARAGE SALE- Wed., Oct. 11, 4 party, 8-6, curtains, drapes, traverse and curtain rods. Tank set, saddle pad, food dehydrator, bike, skates, men's, women's and boys' clothing, much misc. 1 mile west on Hwy. #1, road marked. 1t81p

LARGE GROUP RUMMAGE SALE- Wed., Oct. 11, from 9 to 5, and Thurs., Oct. 12, from 9 to 2, at 615 So. Tindolph Ave. Lots of clothing for children and adults, baby afghans, (new) sofa, very nice condition, curtains, drapes, Fry Daddy, corn popper, ice skates, toys, and much more. 1t81p

Situation Wanted

WILL REPAIR cracked basement floors and walls, repair or replace with new. Also, replace sidewalks and driveways. Amiot Excavating, 681-4315. 48tfc

HAVE OPENINGS for child day care in my home 3 miles south on highway 59. Have 15 years of experience. Infants welcome. Call 681-3622 2t81p

DAY CARE—Have openings for children in my home. I'm located in Basswood Tr. Crt. off the Airport Rd. In the process of being licensed. Good Christian home call: 681-4114-Start Oct. 23

WORK WANTED- Experienced auto mechanic, foreign and domestic seeks part-time work, mornings. 27, honest, dependable, hardworking, own tools, wages negotiable, phone 681-8216 for Matt. 3t81p

PRINTING - For all your printing needs stop at The Times, 324 Main Ave. North, Thief River Falls or call 681-4458. 65tfp

Real Estate

FOR SALE — 4 bedroom house, split entry, 2-car garage on 2 acres, approximately 3 miles from town. Call 681-3939 4t81c

WRITTEN BIDS FOR THE SALE OF FARMLAND WILL BE ACCEPTED ON THE FOLLOWING DESCRIBED PARCELS OF LAND.
TRACT (1) NE 1/4 section 19 154-48 in Pennington County Minnesota. Approximately 155 acres 67 in CRP at $32.50.
TRACT (2) NW 1/4 and SE 1/4 section 32 154-39 in Pennington County Minnesota. Approximately 391 acres 203 in CRP at $32.50 with small farmstead (3 bins and 1 small house)
Submit your bid for the entire tract as a unit and not per acre figure.
SEND BIDS TO: DOUG BERNDT
HCR1 BOX 31
ERIE, ND 58029
For more information phone 701-668-2945.
Bids will be open October 18th, 1989. Top 3 bidders will be given the opportunity to raise their bid the following day.
Terms: Cash 5% down upon acceptance, balance within 50 days. Seller reserves the right to reject any and all bids.

FOR SALE — Hunting land, 80 acres, woods, large wildlife pit, Plummer area. 574 2796 2t82c

HUNTING LAND For Sale — 48 acres with trees, all weather road, power available, south of Fourtown, $150.00 per acre. Call 681 3216 evenings. 2t82c

FOR SALE BY OWNER
4 Bedroom home, 1 1/2 bath, carpeted, quiet neighborhood, garage, $2,000 down, $225/month payment, $15M. Upstairs can be used as income producing property. Phone: 681-1480

NEWS EDITOR WANTED

We're looking for a hard working news editor who can write lively, informative, community news and also do some advertising sales in Warroad at the Warroad Pioneer.

This is a rapidly growing community with many events and news items to report on. A strong sense of dedication to the community and desire to put out a quality publication every week is required. Must be a highly motivated individual with strong writing and photography-dark room abilities.

Send resume, writing clips and salary requirements to: John Mattson, P.O. Box 100, Thief River Falls, MN 56701

Lost/Found

REWARD OFFERED to anyone who has found a checkbook and grey credit card holder with identification. Call after 6 p.m., ask for Susan. 681-4220 1t81p

MARKETS
as of Friday, October 6

(This listing of market prices is the most current available. It is intended to indicate price trends and provide a record for the future. Actual prices paid for commodities may vary.)

Spring Wheat	3.73
Spring Wheat New Crop	3.15
Winter Wheat	3.06
Durum	3.50
Top Malting Barley	3.00
Feed Barley	1.70
Top Milling Oats	1.32
Ordinary Oats	1.20
Oil Sunflowers	9.20
Corn	2.10
Rye	1.30
Flax	7.25
Soybeans	5.08
Buckwheat	12.00
Confectionary Sunflowers	14.00
Canola	9.00
Pic Bid	100%

681-4450 puts you in the Classifieds

Public Notices

October 9, 16, 1989
STATE OF MINNESOTA
COUNTY OF PENNINGTON
DISTRICT COURT
NINTH JUDICIAL DISTRICT
PROBATE COURT DIVISION
In Re: Estate of Hazel E. Christenson, Deceased
ORDER AND NOTICE OF HEARING ON PETITION FOR APPOINTMENT OF PERSONAL REPRESENTATIVE IN SUPERVISED ADMINISTRATION AND NOTICE TO CREDITORS
TO ALL INTERESTED PERSONS AND CREDITORS
It is Ordered and Notice is hereby given that on the 30th day of October, 1989, at 11:00 A.M., a hearing will be held in the above named Court at Thief River Falls, Minnesota, for the appointment of Odell Christenson, whose address is 9910 Oxborough Rd., Bloomington, MN 55437, as personal representative of the estate of the above named decedent in supervised administration, and that any objections thereto must be filed with the Court. That, if proper and no objections are filed, said personal representative will be appointed to administer the estate, to collect all assets, pay all legal debts, claims, taxes and expenses, and sell real and personal property, and do all necessary acts for the estate. Upon completion of the administration, the representative shall file a final account for the allowance and shall distribute the estate to the persons thereunto entitled as ordered by the Court, and close the estate.
Notice is further given that ALL CREDITORS having claims against said estate are required to present the same to said personal representative or to the Court Administrator within four months after the date of this notice or said claims will be barred.
Dated October 5, 1989
(COURT SEAL)
L.G. Jorgenson, Judge
s/ Arleth Johnson
Court Administrator
Lawrence A. McDowell
Wurst, McDowell & Ihle, Ltd.
Attorney
Professional Bldg.
P.O. Box 653
Thief River Falls, MN 56701
(218) 681-3111

October 9, 30, 1989
NOTICE
Absentee ballots for School District #564 General and Special Elections to be held November 7, 1989, will be available beginning Monday, October 9th, 1989, through Monday, November 6th, 1989, between the hours of 8:00 A.M. - 4:00 P.M. Absentee ballots may be obtained as follows:
All city residents — City Clerk's office, City Auditorium.
All rural residents — Personnel Office, Independent School District 564, District Service Center, Zeh and LaBree Ave.
Voter eligibility is as follows:
1. 18 or more years of age,
2. Citizen of the United States,
3. A person who at the time of election has resided in Minnesota for twenty (20) days and is a resident of the school district at the time of the election.
Any person who is otherwise qualified to vote in school elections may vote by absentee ballot for the following reasons:
1. Physical disability prevents their going to the polls.
2. Religious discipline makes it impossible for the person to appear at the polling place at the time of the election.
3. They expect to be absent from the district at the time of the election.
4. Service as an election judge in another precinct.
Any questions or concerns may be directed to the Personnel Office, School District 564, at 681-2700 ext. 306.

100 YEARS

Public Notices

October 2, 9, 16, 1989
STATE OF MINNESOTA
COUNTY OF PENNINGTON
IN DISTRICT COURT
NINTH JUDICIAL DISTRICT
Court File No. C-89-422
Title Quieting
Lois May Smith, Plaintiff
vs.
Roland H. Smith, J. P. Jensen, also all other persons unknown claiming any right, title, estate or interest or lien in the real property described in the Complaint herein, Defendants.
SUMMONS
THE STATE OF MINNESOTA TO THE ABOVE-NAMED DEFENDANTS:
You are hereby summoned and required to serve upon the plaintiff's attorney an Answer to the Complaint which is on file in the office of the court administrator of the above named court within twenty (20) days after the service of this Summons upon you, exclusive of the day of service. If you fail to do so, judgment by default will be taken against you for the relief demanded in the Complaint.
This action involves, affects or brings in question real property situated in the County of Pennington, State of Minnesota, described as follows, to-wit:
The Northeast Quarter of the Northwest Quarter (NE1/4NW1/4) of Section Eleven (11), Township One Hundred Fifty-three (153) North of Range Thirty-nine (39) West of the Fifth Principal Meridian.
Except all minerals in all of the above described real property.
The object of this action is to obtain judgment that plaintiff is the owner in fee simple of the above described real property, and that none of the said defendants have any estate or interest or lien thereon.
Dated this 27th day of September, 1989.
Wurst, McDowell & Ihle, Ltd.
s/ Paul Ihle
Attorneys for Plaintiff
Professional Building
P.O. Box 653
Thief River Falls, MN 56701
(218) 681-3111
Atty. Id. No. 48732

October 9, 16, 1989
NOTICE
The Board of Education of Independent School District No. 564, Pennington County, Thief River Falls, Minnesota, will receive sealed bids for one new 1990 Heavy Duty 1/2 Ton Pickup until 11:00 a.m. October 17, 1989.
The Board of Education reserves the right to accept or reject any or all bids and to waive any formalities in the bidding process.
The bidder may withdraw his bid at any time prior to the scheduled closing but no bidder may withdraw his bid for a period of thirty (30) days after the scheduled closing.
Each bid must be accompanied by a certified check, cashier's check or bidder's bond in the amount of five percent of the total bid price.
Bid must be net, F.O.B. Thief River Falls.
Envelopes containing bids should be clearly marked "Pickup bid - Due 10-17-89" in the lower left corner.
For more information and bid specifications please contact Kaylynn Wold, Purchasing Agent, School District Service Center, Zeh and LaBree, Thief River Falls, MN 56701, (218) 681-2700, Ext. 212
s- Independent School District No. 564
Thief River Falls, Minnesota
Dennis Kiesow, Clerk

In celebration of 1989 as the year of the young reader, The Times is cooperating with the Thief River Falls public library in running this weekly column. Community people will tell about the book or books that were important to them as young persons. If you wish to share your impression of a favorite book, ask for a "Give Us Books, Give Us Wings" form at the library.

GIVE US BOOKS GIVE US WINGS
1989 YEAR OF THE YOUNG READER

THE BOOK THAT GAVE ME WINGS

By

Heidi Hoks, Librarian

"Black Beauty"

"Black Beauty" was more than just a story of a horse to me. It was a story of endurance that touched me deeply as a child.

I remember being caught up in the love Black Beauty had from her original owner. The glow warmed me and so reminded me of family life. I began to think of the horse as human. The subsequent injuries, humiliation and indignities suffered by Black Beauty at the hands of new owners tore at my heart. How can anyone be so cruel? Yet Black Beauty endured. Perhaps life isn't a succession of peaks — of highs, I thought. Maybe it's more a matter of working with whatever life hands you.

"Black Beauty" has a lot to do with my general attitude. I feel everyone falls into (or gets knocked into) a ditch from time to time, but after wallowing in it for a bit, you climb out. You might climb out with humor, with forgiveness, by losing yourself in something you enjoy or just by putting the past into "the past." You definitely do not stay in that ditch forever. You endure, you go on, and no matter what the experience, you're the better for it.

"Black Beauty is a classic children's book. If you enjoy reading the classics in children's literature, the Thief River Falls Public Library suggests the following books:

"Little Women" series by Louise May Alcott;
"The Wizard of Oz" by L. Frank Baum;
"The Secret Garden" by Frances Hodgson Burnett;
"Alice's Adventures Through the Looking Glass" by Lewis Carroll;
"Pinocchio" by Carlo Collodi;
"The Prisoner of Zenda" by Anthony Hope;
"Just So Stories" by Rudyard Kipling;
"Winnie the Pooh" by A. A. Milne;
"Treasure Island" by Robert Louis Stevenson;
"20,000 Leagues Under the Sea" by Jules Verne;
"Swiss Family Robinson" by Johann Wyss.

For these and other books of interest, check out your Thief River Falls Public Library and let books give you wings.

GOODRIDGE

MRS. NEIL LIEDBERG
GOODRIDGE
378-4357

Sunday Dale and Dawn Hanson, Benjamin, Clifton, Andrew and Brittany were dinner guests at the Orlin Hanson home. Afterward Dale, Dawn and family and Dean Hanson went to Crookston to attend the 50th anniversary celebration of Dawn's aunt and uncle, Orris and Alice Hegge, held at Our Savior's Lutheran church.

Visitors during the week at the Palmer Lovly home were Mr. and Mrs. Justin Dahlen, Jerome Mutnansky and Pat Mayernik.

Terry Jensen visited at the Neil Liedberg home Tuesday morning.

Friday Ben Hanson celebrated his 10th birthday with his classmates after school. Those who came included Jared Eidelbes, Cory Marquis, Nicky Kotrba, Kyle Arvesen, Jim Scheef, and Dallas Wiseth. Others there included Ben's brothers and sister, Clifton, Andrew and Brittany, and his grandma, Marcella Hanson.

Ben's mom, Dawn, served a lunch featuring a Batman cake and Ben's dad, Dale, gave the kids a tour of the fire department. After games of Nintendo and football, Dale brought the boys home. A good time was had by all.

Those sending gifts to Ben were his great-grandma, Selma Hanson of Valley Home in Thief River Falls, Ben's aunt and uncle, Susan and Dale Spong, Stacy, Stephanie and Jennifer of rural Grand Forks, Kay Wedul of Thief River Falls, Ben's aunt and uncle, Sharon and Don Burback, B.J., Kirk and Tom of White Bear Lake. Ben thanks everyone for making his day so special.

Mrs. Marlin Sand was a visitor at the Neil Liedberg home Thursday morning.

Wednesday evening Tim Lundeen and Diane Salberg visited at the Dale Hanson home. They, together with Dale and Dawn, helped plan the lutefisk supper at the new Goodridge Community center.

Mrs. Neil Liedberg visited at the Donnie Jensen home Thursday morning.

Mr. and Mrs. Liedberg spent Tuesday with Mr. and Mrs. Norman Liedberg helping them to get settled in their new home in Thief River Falls. Sheri accompanied David Dahlen to Thief River Falls after school and played with Rachel and Travis. Later her mother came to get her and they all had supper with Mr. and Mrs. Norman Liedberg at their home in Thief River Falls.

Pastor Bob Dahlen was a visitor and coffee guest at the Neil Liedberg and Clarence Dahlen homes during the week.

Sunday Mrs. Neil Liedberg and Sheri attended the St. Anne Catholic church dinner and bazaar in Goodridge.

Mr. and Mrs. John Anderson of Canada visited on Sunday afternoon at the Justin Dahlen home. John's parents used to live in Goodridge and had the harness and shoe repair shop there.

Mr. and Mrs. Galen Dahlen, Jim Dahlen, Mr. and Mrs. David Dahlen, Rachel and Travis of Thief River Falls, and Mr. and Mrs. Mike Drangstveit, Takitha and Chelsey brought birthday greetings to Mrs. Justin Dahlen at her home on Sunday afternoon. In the evening Mr. and Mrs. Clarence Dahlen, Mrs. Neil Liedberg, Sheri and Nathan Liedberg, and Dean Hanson visited at the Justin Dahlen home and brought birthday greetings to Mrs. Dahlen. Mrs. Dahlen also received birthday greetings from Myrtle Ouren of Fergus Falls.

BROOKS. . .

Sunday guests of Mrs. Edna Hyde were Mr. and Mrs. Ab Jackett of Fenston Falls, Ont., Canada, and Annie Blair was a dinner and afternoon guest. Lorna is a 1st cousin of Annie and Edna.

SHOP & SAVE In THIEF RIVER FALLS

HOLT

DOROTHY ROOD, 449-3681

Keenagers

On Wednesday, September 27th, thirty-four Keenagers and friends, with Kent Benitt as bus driver, enjoyed a trip to the Village of Smoky Hills near Osage. The bus was furnished by the Newfolden Community Education Fund and expenses paid by the Keenager club. We made a brief stop at Calloway, enjoying a cup of coffee and goodies. We spent a short time at shops in Osage before enjoying a delicious dinner with the seniors at the Osage Community center. We were welcomed by them with applause and joined them in prayer before the meal. Lloyd, president, thanked them for the dinner and we gave them a round of applause. We then went to the Village of the Smoky Hills which was started in 1984 on an idea by Lorelle Kraft and it was incorporated as Founding Mothers, Inc. The village is laid out in a complete circle with covered boardwalks and over 15 buildings showing crafts of baskets, pottery, wood, candle dipping, stained glass, Christmas, glass blowing, and many others. We were given an interesting demonstration of glass blowing. The Crystal Snow Cave at the Christmas building which was almost totally white was gorgeous. Other buildings were the bake shop, general store, Old Tyme photos, mushers museum, cross cut saws, village clothier, and, of course, the ice cream parlor where I think we each ate lots of ice cream on a small cone. We left about 4 o'clock and drove by Park Rapids and Bagley on the way home. We stopped at Fosston and enjoyed supper at the Manecke Truck Stop cafe. Those enjoying this fun day were Lloyd and Harryet Larson, Dorothy Rood, Anna Biskup, Hilma Horien, Lewis and Lorraine Swenson, Peter and Frances Gerszewski, Arlene Luoto, Olga Olibertson, Elroy and Carol Benitt, Lida Inman, Emme Moberg, Clara J. Reierson, Olive Lunke, Merlye Gillespie, Carrie Ness, Leonard and Shirley Yonke, Melvin Saugen, Lyle Ceeaux, Ida Rupprecht, Ethel Nelson, Harold and Neva Matzke, Kenneth and Gerry Nelson, Art and Olga Kautson, also Lenora Harstad of Newfolden, Mabel Senske of Crookston, and Alvina Stevens of Thief River Falls.

On Sunday Harry and Josie Engen accompanied Alf and Nora Movick of Thief River Falls to the Ringbo church who celebrated their 100th anniversary. They enjoyed the delicious dinner and also attended the afternoon program.

On Friday Selmer and Tyyne Sorter made business trips to Red Lake Falls and Warren. They made a brief stop at the Orville Wittman home.

On Tuesday afternoon Harryet Larson visited with Margaret Voth.

On Tuesday evening Bob and Arlene Skoglund, Hilma Horien, and Jane Horien, David and Courtney visited at the Emery Horien home and brought birthday wishes to Emery.

On Sunday afternoon Milla and Rennie Anderson of St. Hilaire visited with Christine Ness.

On Tuesday Marge Christenson was among the guests who helped Irene Saustad of Thief River Falls celebrate her birthday with a noon potluck meal.

On Friday evening Tom and Ione Fillmore, Jody Lunke, Brad and Brenda, Carol Carthus, Mitch and Becky Brodersen visited at the Eldon Swenson home bringing birthday wishes to Corrine.

On Monday afternoon Mr. and Mrs. Selmer Sorter visited at the Orlin Ness home.

Marge Steinhauer visited with Dorothy Rood on Monday afternoon.

On Thursday Orvis and Aileen Benitt made a sightseeing tour going north first and then spent the night in Bemidji. On Friday they went on to Ada where they visited at the Tom Melin home.

Visitors at the Lloyd Larson home on Monday afternoon were Janelle Johnson, Ken and Gerry Nelson and Bob Thompson of Thief River Falls.

On Monday afternoon Mark and Susan Lee visited and had coffee with Lewis and Lorraine Swenson.

On Saturday evening Selmer and Tyyne Sorter visited with Myron and Gladys Sorter.

On Sunday evening Merle and Ellen Johnson of McIntosh visited at the Rudy Christenson home.

On Sunday Jay and Carol Garthus and Andy and Diane Theisen of South Junction, Canada, Leroy and Claudette Olson of Roseau attended the confirmation for Julie, daughter of Gene and Kay Sistad, at Fosston.

The community received the sad news that Hazel Christenson passed away on Thursday morning in the Cities. We extend our sincere sympathy to her family, relatives and friends.

Mrs. Helen Ellfstrom of Lancaster was special guest at a cousin's shared luncheon at the Earl Hanson home on Wednesday, the 20th. Others visiting were Lou Olen of Thief River Falls, Peggy and Brittany Pyle, and DeEtta Hanson. Helen also enjoyed seeing places where her mother went to school, the pioneer home of her grandparents near Holt, and the graves at the cemetery.

On Wednesday Cliff and Jeannette Reierson attended a surprise 58th anniversary dinner for Jeanette's aunt and uncle, Bill and Bernice Hollarn, at the River Bend in Grand Forks.

Corrine Swanson, Lola Kvalvog, Cathy Erickson, Carol Garthus, June Trosky and Bernice Klenk attended the performance, "Blithe Spirit," the Middle River Community Theatre production, at the high school on Thursday evening.

Barb Christenson of Mountain Iron spent several days visiting at the Rudy Christenson home.

On Saturday afternoon Orvis and Aileen Benitt attended the wedding of Christina Soderberg and Robert Robson at Trinity Lutheran church in Thief River Falls.

On Saturday afternoon Selmer and Tyyne Sorter and Art Matero attended an auction sale at Warren.

On Wednesday evening Peggy Pyle visited with Jan Hanson.

On Monday evening Genevieve Jarshaw of Thief River Falls was a supper guest at the Cliff Reierson home. Gerald Peterson was a visitor also.

Peter and Frances Gerszewski went shopping in Grand Forks on Friday and were luncheon guests of Mr. and Mrs. A.J. Slominski in the afternoon.

On Tuesday afternoon Eldon Swenson visited and had coffee at the Lewis Swenson home. Later Betty Rantanen was a visitor.

On Sunday morning Selmer and Tyyne Sorter attended the morning services and enjoyed dinner at the Ringbo church which was celebrating their centennial year.

On Wednesday evening Janet Oarthus and Marcy Mickelson visited at the Cliff Reierson home.

Peter and Frances Beresowski motored to Leo and attended the dinner at St. Aloysius Catholic church on Sunday. Afterward they visited with Joe Pulczinski at the nursing home in Greenbush. They also visited with Mrs. Joe Pulczinski at her home for lunch in the evening.

On Sunday Orvis and Aileen Benitt enjoyed chicken dinner at St. Joseph church in Red Lake Falls. Later they visited with Elda Knutson in Thief River Falls.

On Sunday evening June Trosky and Jennifer visited with Selmer and Tyyne Sorter. Gerry Nelson was an afternoon caller.

Dorothy Rood was a Friday afternoon caller at the John Sorenson home and Jami accompanied his grandma home to spend the weekend.

Floyd and Mary Otto and Peter and Frances Gerszewski enjoyed a dinner at a local restaurant on Tuesday. The occasion was Floyd's birthday.

On Monday evening Orvis, Aileen and Kent Benitt visited at the Elroy Benitt home.

Violet and Russell Backlund of Minneapolis are spending a few days at the Olga Erickson home.

VIKING. . .

Kenneth and Lillian Lund of Minneapolis arrived at the LeRoy Gustafson home Wednesday afternoon and were guests there until Thursday afternoon. Coming to visit the Lunds while here were Mrs. Mildred Anderson of East Grand Forks, Mavis and Duane Krohn, and Gary Anderson. The Lunds also visited at the Gary Anderson home Wednesday afternoon.

Mr. and Mrs. Marshall Ness of rural Newfolden were supper guests Sunday at the Danny Sustad home.

Supper guests at the Harvey Swenson home Saturday evening were Mr. and Mrs. Charles Swenson and family of Thief River Falls.

Sunday afternoon Mrs. Russell Floberg and Mrs. Tim Waterworth and Marcus attended the baby shower in honor of Jesse Floyd Fulton, infant son of Vicki and Ron Fulton of Roseau, which was held at the Heritage Center in Thief River Falls. Russell Floberg and grand children, Mathew and Michelle Waterworth, spent the afternoon visiting at the Arthur Lull home in Thief River Falls.

Kelly Magner, Justin and Megan of Newfolden and Joyce Johnson visited at the Bruce Petterson home at Oslo Sunday.

Robin Knutson of Williston, ND, will be spending a couple of months at the Mrs. Florence Knutson home.

GULLY

MRS. ESTHER RUTKOWSKI
GULLY
268-4348

Mrs. Dave Rollins (Eleanor Thorson) from Portland, OR, and her mother-in-law, Mrs. Andy Rolyzinski of Minto, ND, arrived Saturday at noon and were overnight guests at Esther Thorssen's. They left Sunday at noon for Minto, ND.

Visitors at Josephine Agnes' have been Mrs. Roger Hanson from Fosston, her grandson, Royal Hanson, from Washington, and grandsons, Jamre Hanson and great grandchildren from Northwood, ND.

Tina Larson of Bemidji and Esther Rutkowski visited Sunday afternoon with Viola Lee at Fosston. They enjoyed dinner served by the ladies of the Catholic church in Fosston.

Barbara Peterson from Bagley and Alice Forsberg left on Monday to visit Senorn Chelberg at Cambridge, a cousin of Elin Bergman. After sharing pictures of their trip to Sweden and enjoying many sights, they stopped at the Trinity Lutheran church in North Branch to visit with Carol Gustafson who is Secretary at the church there and a former neighbor of Alice.

Wednesday they went to Fridley and were supper guests at Kati and Paul Vik's and also visited with Mike Vik's family. Thursday and Friday Alice and Barbara helped Al and Donna Miller and children move into their new home at Buffalo. Friday night they were guests of Mario Killberg for a fish fry at Maple Lake and were overnight guests.

Boyd and Alice Ness were Wednesday evening visitors with Lilly and George Ness.

ST. HILAIRE

VALERIE TORSTVEIT
ST. HILAIRE
964-5429

Merilyn Budahl of Milwaukee, WI, arrived on Wednesday afternoon at the home of Ruth Budahl and she spent a week.

Guests at the home of Dorinda VanderSluis to help Scott Sorvig and Bob Sorvig celebrate their birthdays were Shirley Sorvig, Carol Sorvig, Tim Olson of Grand Forks, ND, Steve and Roxanne Sorvig, Aaron and Nate, and Cathy and Ron Sorvig.

Sunday Marilyn Budahl of Milwaukee, WI, and Ruth Budahl visited with Myrtle Guntor and Verdie Budahl at Erskine and they all had dinner at Lakeview.

Dinner guests on Tuesday at the home of Melvin and Monila Swenson were Bert and Ardy Thorstad of Prescott, AZ, and Jim and Edna Thorstad of Dunsmuir, CA.

Thursday afternoon Irene Schloctor, Gladys Stonberg and Leone Carlson visited at the home of Arbelle Lindquist.

Saturday afternoon Verdie Budahl of Erskine and Alla Walstad of Minneapolis had lunch at the home of Ruth Budahl.

Saturday evening Duane and Corinne Opdahl and Banon visited at the home of Cheryl and Richard Kostrzewski.

Vernon and Arbelle Lindquist visited on Saturday evening at the home of Vik and Eula Kvikstad.

Helen and Dennis Tangen visited with Betty and Richie Johnson and Marilyn and Willis Wagner, all at Crookston, on Saturday evening.

Sunday Corinne Opdahl and Banon, Bob Bruggeman, and Cora Nabben visited at the home of Lavonne Woggo.

ROCKSBURY

VALERIE TORSTVEIT
ST. HILAIRE
964-5429

Chad Torstveit was among the members of the Smiley 4-H club participating in the 4-H open house at the auditorium on Monday evening.

Thursday Art and Alma Brown visited at the home of Marie Erickson.

Thursday evening Valerie Torstveit and Chad attended the open house at Franklin school.

Saturday evening Pearl and Alvin Wold and Vicky and John Hellquist, Andrea and Scott of Bemidji visited at the home of Marie Erickson.

Saturday evening Emil and Audrey Haloron, Jessica Lofthus, and Jessica Holstad attended the St. Hilaire community appreciation supper.

Saturday the following members of the Moccasin garden club attended the 13th District Horticultural Fall Workshop at Badger: Joan Nelson, Valerie Torstveit, Beatrice Mickelson, Olga Nelson, Agnes Tiemann, Bea Wilson and Dianne Wilson.

Afternoon and supper guests on Sunday at the home of Marie Erickson were Terrill and Karen Simpson of Winter Haven, FL, Florence Hopstad of California, Betty and Vernon Erickson of Grand Forks, ND, Marianne Erickson, Todd and Emily of Roseau, Vicky and John Hellquist, Andrea and Scott of Bemidji, and Elaine and Roger Langlie of Minneapolis. Later Aggie Erickson and Keith Erickson visited at Marie's home.

Alice Tanquist was a supper guest on Sunday evening at the home of Van and Doo Doo Swanson.

Sunday evening Clayton and Inez Mathson visited at the home of Kermit and Marian Finstad.

AGDER . . .

Bernice Knutson called at the Mavis Hillyer-Bill Stock home in Thief River Falls Saturday.

Mr. and Mrs. Edwin Anderson were among those who attended the dedication of the newly placed tombstone at the grave of the late Dr. Philip Furman at the Satesdal cemetery Sunday afternoon, September 24.

NEWFOLDEN

MRS. ARNOLD LARSON, NEWFOLDEN 874-4331

Tom and Sue Dondelinger hosted a birthday party on Sunday in honor of their daughter Lauren on her 1st birthday. Those present were her brother Shane, her grandparents, Arnold and Vernice Larson, Bob and Bunny Dondelinger, Kaye Dondelinger, Sybil Larson, Brian and Kari Peterson, Don and Gail Larson, Sarah, Andy and Josh. They served a very good lunch including birthday cake. Lauren received many nice gifts and cards. Birthday Blessing, Lauren.

Alice Knutson was a dinner guest at the Reuben and Thelma Haugen home on Sunday, September 17th, after services at the Westaker church. Afterwards they attended the songfest at the elementary school.

Wednesday visitors at the Eldor Engen home were Beverly Erickson, Florence Borg, Amie and Jolene Ryba and Ruth Tostrup.

The following spent from Friday evening until Sunday afternoon at the Merle Bjornrud home: Mr. and Mrs. Dale Pearson and Ashley, Tylese Hoskin of Alcester, SB, Lorraine Smith of Sioux Falls, SD, Boonie Hanson, Amber, Matt and Adam of Bemidji, Charles and Linda Glanzer, Joseph and Benjamin of Blackduck, and Mike and Janet Simonson of Lakeland. They all attended the wedding of Brian Johnson to Sheila Bjornrud at the Free Lutheran Church in Thief River Falls. Sheila is the daughter of Wayne Bjornrud of Thief River Falls. The wedding was on Saturday evening. In the afternoon they all helped Merle Bjornrud celebrate his birthday.

Friday September 22nd, friends and relatives gathered at the Inga Melo home to help her celebrate her 95th birthday. Those present were Mrs. Charles Field, Mr. and Mrs. Oscar Amundson, Mr. and Mrs. Helmer Lind, Senora Elseth, Gladys Garfve, Bertha Tunheim, Ellen Hjelle, Bertha Ordahl, Jennie Lekken, Laura Haaseth and Dolle Elseth, Hanna Moen, and Vi Melvin. They all brought lunch, flowers, cards and gifts. She also received several cakes. All had a very nice visit.

Sunday visitors at the Carvel Gillund home were Richard Johnson, Beatrice Ruddy, Sandra Larson, Myrna Sotela and Jaunaita Mampel of St. Paul and Harlan Garfve.

Olga Thompson recently accompanied Bill and Shirley Wagner to Crecobush where they visited and were luncheon guests at the Annie Jackson home and visited with Jim and Betty Jackson of Aberdeen, WA, who have spent some time here visiting relatives and friends.

Vernon and Lillie Olson visited at the Ernest Hanson home on Tuesday evening.

Tuesday visitors at the Alice Ellingson home were Barbara Bring, Betty Hjelle and Hilma Lee.

Monday Myrtle and Lois Andeen of Warren came to visit and brought birthday wishes to Pearl Engen. They also were supper guests there.

Friday evening, September 22nd, Curt and Elaine Thompson and Emma Kammen were evening visitors over a cup of coffee and goodies with Olga Thompson.

Wednesday Henry Nelson and Hanna Moen went to Pine River to visit with their Aunt Agnes Bradou.

Wyman Hjelle enjoyed breakfast with his mom Ellen Hjelle on Sunday morning.

Emma Gustafson visited with Aaron and Bianthe Waterworth on Friday evening.

Sunday Beverly Erickson visited with Otto and Evelyn Anderson.

Friday afternoon Ruth Tostrup visited at the Lloyd Hanson home.

Friday afternoon Arnold and Vernice Larson, Sybil Larson and Sue Dondelinger attended the funeral of Douglas Thun.

Saturday Linda Glanzer, Bonnie Hanson, Janel Simonson and Karen Pearson visited at the Philip Waterworth home with Marinell and their twin girls, Abigale and Megan.

Saturday evening relatives and friends met at the Inga Melo home to help Inga celebrate her 95th birthday. Those present were Harlan and Doreen Melo, Wendell and Shirley Melo, Virgil and Delaine Melo, Jerry and Gloria Melo, Roger and Fay Femrite of the Cities, Harold and Dolly Anderson and Elsie Hodik. They all brought the supper. Inga received many nice gifts, cards, flowers and plants. Merle and Jean Melo were unable to come but sent a gift and greetings. They all had a very nice time. Birthday blessing, Inga.

Mr. and Mrs. Willis Garfve visited at the Carvel Gillund home on Friday evening.

Coffee guests and visitors the past week at the Olga Thompson home were Bill and Shirley Wagner, Laura Haaseth, Clare Hanson, and Emma Kammen.

Ernest and Eunice Hanson visited at the Orville Harstad home on Sunday afternoon.

Sunday Jolene Ryba hosted a turkey dinner and all the trimmings in honor of those that celebrated their birthdays. They were Pearl Engen, Butch Engen, Tyler Ryba and Lauri Stromgren. Those present were Pearl Engen, Butch and Dorothy Engen, Marlo Engen, Dean and Wayne, Lauri Stromgren and Nikki, Bill and Ceralyn Lueduquist, Sarah and Adam, Tanna Engen, Jessie and Francis. Afternoon visitors were Patty Stevenson and family and LuVern and Judy Sorter.

Sunday, September 24th, the Prairie Praisers of Alvarado put on the program at the Westaker church for their Harvest Festival. They had an excellent program in sharing and songs. Curt and Elaine Thompson's son-in-law, Roger Mathsen, was one of the members in the group. Afterward Roger and Robbin Mathson, Ronelle and Ryan, Lisa Wilson, Jeremy, Jayme and Amber were visitors and late luncheon guests at the Curt Thompson home.

Monday Clara Hjelle visited at the Hanna Moen home and in the evening Kameron and Kathy Harstad visited there.

Mr. and Mrs. Vernon Hamberg, Paul and Ruth visited with Ellen Hjelle on Sunday.

Wednesday Carol Mortensen visited at the Aaron Waterworth home. She also brought birthday wishes to Blanche.

Ernest Hanson visited at the Merle Bjornrud home on Wednesday and also visited with his mom, Tina Hanson.

Arnold and Vernice Larson were among the many who attended the 40th anniversary for Floyd and Adeline Nelson on Sunday.

Thursday afternoon Mable Peterson, Donna Holmes, Evelyn Paulson, and Hanna Moen brought birthday wishes to Inga Melo.

Ruby Gillund visited and had dinner with Lottie Hinssen on Saturday.

Monday Betty Swan and Laura Haaseth visited with Inga Melo.

Wednesday evening Curt and Elaine Thompson enjoyed coffee and a visit with Emma Kammen after the Bible study.

Tuesday visitors at the Hanna Moen home were Wanda Dudley, Gweny Hjelle and Henry Nelson.

Sunday evening Ellen Hjelle visited at the Torkel Forland home.

Wednesday evening visitors at the Aaron Waterworth home were Mike and Debbie Waterworth and Reed, Joel and Lori Waterworth, Kyle, Kelli and Katie. They also brought birthday wishes to Blanche.

Tuesday Milton and Beverly Erickson attended the funeral of Margaret Peterson at the Zion Lutheran church.

Supper guests on Saturday evening at the Lloyd Hanson home were Dave Hanson and Deon.

Sunday afternoon those who helped Inge Melo celebrate her birthday were Ines Gjovik of Oatzke, Gladys Gjovik of Thief River Falls and Alice McMahon of Thief River Falls. They brought food, plants and cards and had a very nice afternoon. They are all nieces of Inga.

Peggy Bladow, Murrie Easthouse and Ruby Gillund visited with Leo Landreville at East Grand Forks on Wednesday.

Sunday Hanna Moen, Dinna Nelson and Ruby Gillund visited with Leo Landreville at East Grand Forks on Wednesday.

Sunday Hanna Moen, Diane Nelson and Natalie went to Bagley for dinner and also helped Jessica Braaten celebrate her birthday. She was 13 years old. She is the daughter of Ken and Sharon Braaten. They also enjoyed birthday cake and ice cream.

Pastor LeRoy Flickinger visited Ellen Hjelle on Tuesday afternoon.

Monday evening Elmer and Anna Holmstrom visited at the Aaron Waterworth's.

Thursday Kathy Moose visited with Beverly Erickson.

Sunday evening Anita Skadsem visited and brought Inga Melo birthday wishes.

Sunday afternoon visitors at the Lloyd Hanson home were Harlan Olson and Allen Swenson.

Saturday Alice Ellingson attended the wedding of her grandson, Kent Ellingson, to Stacey Eggebraath at Crookston. She returned home on Sunday.

Ruby Gillund and Barbara Skadsem visited with Beatrice Ruddy on Friday.

Sunday evening visitors at the Milton Erickson home were Dean and Mary Anderson and Jill.

Wednesday afternoon Lynette Swaser visited at the Lloyd Hanson home.

YOUR NEIGHBOR PROBABLY KNOWS SOMETHING YOU DON'T

The neighbors do if they are subscribers to The Times and you aren't!
SUBSCRIBE TODAY!

Call us at 681-4450

Thief River Falls THE TIMES
324 Main Ave. N., Thief River Falls, MN 56701
681-4450

Speeding Cases Listed In County Courtroom Log

Several speeding violations were listed in the Pennington county district court proceedings for September 27, Judge L. G. Jorgenson presiding.

Minnesota state patrol cases: Ernest Lloyd Carter, Lisbon, ND, no Minnesota registration, $117.50; Mark Joseph Gagner, Thief River Falls, failing to yield the right of way, $117.50; Kristi Gayle Carpenter, Thief River Falls, speeding 65 in a 55 mph zone, $27.50; Mark Allen Chandler, Fargo, ND, speeding 65 in a 55 mph zone, $27.50; Tim Davis Christy, Crookston, speeding 75 in a 55 mph zone, $60.50; Fredrick Marvin Dagget, Frazee, speeding 65 in a 55 mph zone, $27.50; Brian Dale Edlund, Bemidji, speeding 71 in a 55 mph zone, $47.30;

Earl Wilton Freeman, Minneapolis, no seat belt used, $10; Ralph Isidore Hamlin, Thief River Falls, speeding 76 in a 55 mph zone, $63.80; Barbara Ann Hoefer, Red Lake Falls, speeding 65 in a 55 mph zone, $27.50; Joel Dennis Kezar, Thief River Falls, seat belt violation (driver), $10; Jeffrey Dean Smith, Badger, speeding 65 in a 55 mph zone, $27.50; David Ryan Stimac, Miamisburg, OH, speeding 65 in a 55 mph zone, $27.50; Earle Wendell Walton, Middle River, speeding 65 in a 55 mph zone, $27.50.

Pennington county sheriff department cases: Joel Brent Nelson, Thief River Falls, driving while intoxicated, an alcohol problem assessment was ordered and he was fined $500 and sentenced to 30 days in jail, however $100 of the fine and the jail term was stayed for two years on condition he pays the remaining fine of $400, attends DWI school, has no alcohol violations in two years and pays court costs of $122.50; Janet Lee Ashmore, Red Lake Falls, school bus stop sign, pay half of $250 fine plus court costs of $32.50, and work off the remaining half of the total fine;

Mark Allen McCraw, Thief River Falls, open bottle (driver-owner) $100 with $15 of the fine suspended, pay costs and fine totaling $101; Chad Mitchell Erickson, East Grand Forks, speeding 65 in a 55 mph zone, $27.50, Joy Ann Goulet, Crookston, issuance of dishonored checks, $117.50; Bret Robert Hyland, Thief River Falls, no current registration, $11; Karen Leann Rolf, McIntosh, speeding 65 in a 55 mph zone, $27.50.

Thief River Falls police department cases: Richard Ralph Senum, Fosston, driving while intoxicated, $500 and 30 days in jail with $100 of the fine suspended and the jail term stayed for two years on condition the fine plus costs, which totals $522.50, is paid, attends DWI school, and does not have any alcohol violations. Kathy Ann Smith, Thief River Falls, fifth degree assault, $75 fine plus court costs of $15 or 29 days in jail, Gary Donald Hanson, Thief River Falls, dangerous weapon (prohibited acts), $400 fine plus court costs of $47.50 and 90 days in jail with the jail term stayed for one year on conditions of probation; Jason Wade Aubol, Thief River Falls, exhibition driving, $27.50; James Everett Burroughs, Roseau, no current registration, $11;

Gerald Lee Dale, Warroad, speeding 42 in a 30 mph zone, $34.10; Eryl Maria Orndahl, Roseau, no current registration, $11; John Ole Helgeson, Thief River Falls, expired registration, $11; Robert Ardell Johnson, Thief River Falls, speeding 46 in a 30 mph zone, $44; Jerod Wade Kolden, Thief River Falls, speeding 54 in a 40 mph zone, $40.70; Jamey Sherman Lysne, Wadena, speeding 41 in a 30 mph zone, $32.64; Candi Reyna Madoll, Warroad, no current registration, $11; Kevin Lester Wolden, Gonvick, speeding 40 in a 30 mph zone, $27.50;

Eric John Melcher, Goodridge, no insurance on a motor vehicle, five days in jail, Robert Anthony Mitchell, Thief River Falls, shoplifting, 90 days in jail stayed for one year on condition every Monday, Wednesday and Friday he goes to the law enforcement center and sits in the front lobby for two hours for three weeks; Raymond Lee Nichols, Thief River Falls, open bottle (driver), $100 fine with $15 of the fine suspended or spend 10 days in jail, pay court costs and fine totaling $101; Dianne Jean Schuman, Thief River Falls, permitting a public nuisance (barking dog), $16.50; Kristen Ann Swanson, Alvarado, allowing open bottle (owner), $100 with $15 suspended or spend 10 days in jail, pay $101 in costs and fine; Erick Marvin Hanson, Thief River Falls, five days in jail; Denise Dawn Beito, Thief River Falls, disorderly conduct, $62.50 or 10 days in jail; Dale William Sorenson, Thief River Falls, disorderly conduct, 10 days in jail to be served concurrently with sentence now serving; Sheryl A. Miller, Thief River Falls, carrying a weapon without a permit, sentenced stayed for two years unsupervised probation, on condition she pays fine of $150, court costs of $22.50, and has no conviction for a similar or like offense during the two year probation.

Students from throughout northwestern Minnesota went shopping for post high school education during the education fair conducted Monday at the National Guard armory in Thief River Falls. Some of the students who attended the annual event are shown with two of the representatives working at the event. Recruiters and information specialists from colleges, universities, technical colleges, branches of the military and specialized trade schools were present for the event.

LHS Takes Part In Citizen Bee

Lincoln high school students will have the opportunity to participate in a social studies academic competition through the school's participation in the Citizen Bee conducted by the CloseUp Foundation.

The Citizen Bee is an academic competition that focuses on social studies and progresses through school, regional and state events. Three Lincoln students will advance to regional competition with top students there going on to the state finals.

State winners earn a trip to the national competition in Washington, DC, and national winners receive college scholarships of $7,000, $5,000 and $3,000.

Schools are allowed an unlimited number of participants and receive source books from which most questions are derived. Charlie Cornell, a Lincoln faculty member, will coordinate the Citizen Bee at Lincoln.

Few Incidents Reported To Law Enforcement

Pennington county law enforcement center received few reports of incidents during the last few days of last week.

Assault. On October 1 at 1:11 a.m law enforcement officials received a report of two brothers fighting at a party. One had minor cuts. Both were charged with disorderly conduct. Charged were Darryl Craig Olson, 24, Warren, and Norman Arthur Olson, 30, Thief River Falls.

On October 5 at 1:45 a.m. police received a report of an assault at a local residence. Two residents were allegedly assaulted. Police are continuing their investigation of the incident. One individual required treatment at Northwest Medical center for his cuts.

Charged. Kevin Theraldson, 28, Goodridge, has been charged with making harassing phone calls following a report to the law enforcement center Sept. 30 at 2:55 a.m. A rural Goodridge resident had reported receiving threatening phone calls in connection with a keg party in Highlanding township that was broken up by law enforcement officials.

On Sept. 30 at 1:09 a.m. a Pennington county sheriff's deputy pulled over a vehicle because it failed to dim its lights. Brian Garceau, Grand Forks, was charged with aggravated driving while intoxicated.

On October 4 at 11:51 p.m. the law enforcement center received a report that a car was stopped on county road 27 with an individual in it. Gordon Wold, 62, route 2, Goodridge, was charged with aggravated driving while intoxicated and transporting a loaded firearm in a vehicle.

Newfolden Gets Adult Learning Center Funding

Funding received by the Northwest Educational Cooperative Service unit's adult education consortium includes money for an adult learning center at Newfolden, according to Jim Hodny, community education director.

The center will be located at the Newfolden community center at 4:30 p.m. Wednesdays with Ellen Anton as instructor.

The center is a free service open to all area residents. Books are provided. Offered on the individualized program will be GED preparation (high school equivalency) including phonics to improve spelling and math and literacy programs.

First class will be Wednesday, October 11. For more information contact Ellen Anton at 478-2759 or Jim Hodny at 874-8805.

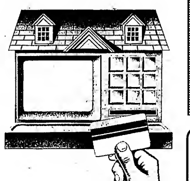

TURN YOUR HOME INTO AN INSTANT CASH MACHINE

Our Home Equity Loans make it easy for you to cash in on the value of your home anytime you need the money. And our attractive rates make it a smarter move than ever. Call 681-1725 or stop in for details.

First Federal Savings and Loan Association

WHERE THE SIGN FLASHES TIME AND TEMPERATURE TWENTY FOUR HOURS A DAY
BRANCH OFFICES AT RED LAKE FALLS — ROSEAU — WARROAD

UP UP AND AWAY
BALLOONS
By Jill Heaton
OPENING OCT. 12TH
AT 10:00 A.M.
121 South St. Paul Ave
DELIVERY AVAILABLE
681-2977 -Anytime!

BAKE & FANCY-WORK
AUCTION SALE
Emmanuel Lutheran Church (Ringbo)
FRI., OCT. 13TH
8:00 P.M.
Pie, Ice Cream, and Coffee Served Following The Sale

St. Bernard's Church of Thief River Falls
FALL DINNER
Sunday, Oct. 15, 1989
Serving from 11:30 A.M. to 2:30 P.M.
Ham, Scalloped Potatoes, Green Beans, Coleslaw, Pickles, Rolls, Apple Crisp, Coffee, Milk
Adults — $5.00
Children 12 & Under — $2.00

SUPER SAVER GAS FURNACE

You Can't Beat... FREE HEAT! REGISTER TO Win! A 9580GF Gas Furnace NUGK 075 No Purchase Necessary

Is your old system becoming too expensive to operate? Buy a reliable new Tempstar system. It's so efficient that you could see a real difference in your monthly utility bills!

High Efficiency For Low Utility Bills!

9580GF

The Tempstar 9580GF gas furnace combines simple technology and 95.8% efficiency. You get a double benefit: long-term reliability and lower utility bills. Also, you'll receive LongLife™, a limited lifetime warranty on the stainless steel primary and secondary heat exchangers! Call your Tempstar dealer now!

TEMPSTAR®
Heating and Cooling Products

LEE PLUMBING & HEATING
1430 Main Ave. N. Thief River Falls, MN 681-1903

TRF Technical College Receives Accreditation

Five-year extension of its accreditation by the Minnesota Technical Institute System was granted to the Thief River Falls technical college Tuesday when the state board of vocational technical education held its first meeting in Thief River Falls.

The 11-member board, only one of whom was absent from the Thief River Falls session, was hosted at a reception Monday evening at the new aviation instructional facilities at the regional airport. Business session of the board was held from 9 a.m. to 2:30 p.m. in the technical college, followed by a tour of the facilities.

Resolution adopted by the board states the following:

"WHEREAS, the Thief River Falls Technical College has completed a comprehensive self-evaluation as prescribed by the Minnesota State board of Vocational Technical Education; and

"WHEREAS, an on-site evaluation of the Thief River Falls Technical College has been completed by Minnesota State Board of Vocational Technical Education; and

"WHEREAS, the Thief River Falls Technical College, in cooperation with the Minnesota State Board of Vocational Technical Education staff, has determined a Plan of Action with projected time schedules to strengthen the educational programs as recommended by evaluators representing the Minnesota State Board of Vocational Technical Education:

"THEREFORE, BE IT RESOLVED, that the Minnesota State Board of Vocational Education hereby accepts the Plan of Action submitted by Thief River Falls School District 564 and reaccredits the Thief River Falls Technical College for a period of five years."

Seven major recommendations were made to the technical college, two of which have already been addressed. They deal with the employment of a full-time extension director (Robert Bollesen) and a placement specialist (Arlette Abrahamson).

Other recommendations dealt with:

(1) Greater effectiveness in advisory committees with training for committee members on their roles and responsibilities, staff training on effective use of advisory committees; administrative monitoring of use of committees; more frequent advisory committee meetings; better male/female representation, and specific tasks for advisory committee activities.

(2) On-site child care and sick care facilities are urgently needed to accommodate student needs. An alternative plan is the agreement for unused slots in the child care center at Northland college. Long range plans need to be developed to insure child care services for students.

(3) There is a definite need for a female counselor. The administration needs to explore alternatives to facilitate the hiring of a female counselor.

(4) While last winter may have been unusual, the number one issue

(Continued on Page 4)

State board of vocational technical education held its regular meeting at the Thief River Falls technical college Tuesday, coincidental with renewal of the local school's five-year accreditation. This photo was taken while Jeanette Daines, system planning/vocational policy development specialist manager, was reporting on development of the system's mission statement. Board members pictured (clockwise from lower left) are Alan Olson, Farmington; Don Ingram, New Richland; JoAnn Cardenas Enos, St. Paul (board chairman); Joe Graba, St. Paul (state director); F. B. Daniel, Mendota Heights; Patricia Allinder, Willmar; and John O'Connor, St. Paul. Not pictured are Frank Adams, Minneapolis; Lenora Oulck, Hibbing; Doug Knowlton, East Grand Forks; and Donna Anderson, St. Paul. Board member Scott Norcia of Eveleth was the only member not in attendance at the meeting.

Inside The Times
- Norverud's Observes 60th Anniversary, p. 7
- Local Runners In Marathon, p. 18
- Win-E-Mac Swoops TRF, p. 12
- TRF Girls Win Roco, p. 12

Thief River Falls THE TIMES

50¢

100 YEARS

Volume 78, Number 82 | 324 Main Avenue North; Thief River Falls, MN 56701 | Two Sections | Wednesday, October 11, 1989

Northland community college homecoming king and queen candidates have been selected with coronation to take place Friday at 2 p.m. in the college commons. Pictured (left to right) are, front row: Denise Harmanson, Goodridge, attendant; Kim Jenkins, Warren, queen candidate; Angie Stratton, Grygla, queen candidate; Kim Bugge, Thief River Falls, queen candidate; and Anissa Hagen, Grygla, attendant; back row, Tim Nygaard, Edmore, ND, attendant; Rick Hockstedler, Warroad, king candidate; Mike Narum, Gary, king candidate; Mike Bendickson, Thief River Falls, king candidate; and Jeremy Grandstrand, Grygla, attendant. Representing the Thief River Falls technical college as attendants are Peggy Ulrich from St. Hilaire and Troy Hammargren from Grand Forks, ND. Homecoming football game will be Saturday at 1:30 p.m. against Fergus Falls community college with a dance at 9 p.m. at the Thief River golf club. Alumni are encouraged to join in the festivities.

City Council Considers Enterprise Fund Budgets

Enterprise fund budgets were presented during a meeting of the Thief River Falls city council Tuesday evening. Enterprise fund budgets involve departments which have the potential of raising funds for the city through service. The council learned of projected sales for the liquor store, a wastewater budget deficit, engineering expenses for phase II of the water treatment plant, and a possible increase in the transfer of funds to the general revenue fund.

An increase of $150,000 in transfers from the electric department, could eliminate the budget deficit in the general revenue fund. According to City Finance Officer Roger DeLap, the projected budget deficit for the general revenue fund is currently $50,000. An increase in transfers from the electric department from $300,000 to $450,000 could eliminate the budget deficit.

DeLap proposed that $50,000 be transferred to the general revenue fund to eliminate the budget deficit. He then suggested that $100,000 be transferred to the city's revolving capital outlay fund to be used for non-operational capital expenditures. During the budget process each year, the council would determine which projects and/or equipment items are the most important to the city as a whole, and allocate the funds accordingly.

DeLap said the full $100,000 would not have to be allocated or spent each year, but could carry over into future budget years if necessary. By separating the $100,000 transfer from the city's general fund, the council would have more control over its allocation and intended use.

The council will consider the proposal.

DeLap also informed the council Tuesday night that if the preliminary data on the property tax reform act are correct, the city could loose $86,000 in local government aid. DeLap said the information was sent to the city from the League of Minnesota cities. He said the money would be transferred to the school district. As a result of the shift, the city is expected to be allowed to increase its tax levy to raise the additional capital lost by the transfer of local government aid funds. For Thief River Falls, that would mean the tax levy would increase from about 3.6 per cent to 10 per cent.

DeLap pointed out that local government aid funds have been gradually taken away from cities in the past few years. He pointed out that when compared to other cities of similar size in this part of the state, Thief River Falls receives less in local government aid. Bemidji, for example, receives nearly twice as much in local government aid as Thief River Falls. DeLap said he could explain the disparity.

Project sales for the municipal liquor store have been estimated at $1.428 million for 1990. DeLap said he believed the prediction was a conservative one. He anticipates a gross profit of about 23 per cent.

Alderman Ken Murphy said before the store moved to its present location, there had been a slight decline in sales. When the store moved, however, there was a marked increase in sales. He said he is not sure what the future holds for the liquor store.

Liquor store manager, Dennis Langston, said he hopes the increase in sales isn't the "honeymoon effect," and that sales continue to grow. He said whereas the store was unable to buy bulk quantities without going to a great deal of extra work to find storage in the past, the new store is able to make those purchases and reduce overall purchase costs. The biggest increases have been in beer sales,

(Continued on Page 3)

Maryel Anderson Woman Of Year

Maryel Anderson, wife of Cecil and mother of three children, was honored by the Thief River Falls Business and Professional Women's club Tuesday evening as its 1989 "Woman of the Year."

Mrs. Anderson's selection was announced by Sue Lillevold, chairman of the selection committee for the club. Stacie Martin is club president.

Following the announcement and introduction of Mrs. Anderson, her family paid a surprise visit to the meeting in the basement meeting room of Lon's Restaurant. Cecil and Maryel's children include Nicole, 19, Jon, 17, and Vanessa, 14.

Maryel attended Moorhead State university and has been active in a number of businesses and organizations in Thief River Falls.

She began her current business career as a bookkeeper and is presently involved in various departments including responsibility for advertising and promotion of Anderson Power and Equipment company and the Hardware Hank farm and home center.

She is a partner in the Auction-2-Sell auctioneering firm and has also been a jewelry product dealer for a number of years.

Maryel has been a member of the Thief River Falls board of education for several years, presently serving as vice chairman, and is also a past chairman of the Northwest Private Industry council. She has been active in her church as a liturgist, choir member and Sunday school teacher.

A past chairman of the education committee of the Thief River Falls chamber of commerce, she has also been secretary of the Pennington county Independent-Republican party.

Selection of a Woman of the Year is made annually by the local BPW club.

Woman of the Year for Thief River Falls, Maryel Anderson (right), is presented with her certificate by Sue Lillevold of the sponsoring Thief River Falls Business and Professional Woman's club. The award was presented Tuesday evening at the club's evening meeting at Lon's restaurant.

Assessors Short Course Scheduled October 26

Property valuation short courses sponsored by the University of Minnesota extension service in cooperation with the Minnesota Association of Assessors and the Minnesota Association of Townships are scheduled for eight locations around the state in October and November. One of the sessions will be Thursday, October 26, at the Best Western inn.

These courses are considered important for all assessors to maintain their certification, for township officers on the board of review and for realtors needing continuing education credit.

Topics to be presented in the morning include the latest changes in assessment laws on property. Dorothy Quist, township member of the State Board of Assessors, will discuss functions and responsibilities of local assessors and University of Minnesota Professor James Connolly will present "Components of Communication."

Certain locations will hear Matt Smith, department of revenue agricultural economist, explain the agricultural land valuation schedule for 1990. Roger Johnson of the Minnesota Department of Natural Resources will talk on mineral leasing on state land in northeastern Minnesota and Scott Renne, Washington county assessor, will discuss evaluating upper bracket homes in the Twin Cities.

Afternoon sessions for assessors and realtors include topics by Rosie Court, St. Cloud, on how to inspect a house to appraise it; by Leigh Lenzmeier, St. Cloud, on an analysis of how subdivisions work, and a topic on the contributory value of farm buildings for tax purposes.

Of particular interest to township officers will be the special session on concerns and problems faced by boards of review to be conducted by Daniel Franklin, former Wilkin county assessor.

A Free Press: Democracy's Forum

NATIONAL NEWSPAPER WEEK OCTOBER 8-14, 1989

Newfolden S.D. Community Ed Classes Offered

Newfolden school district community education will be presenting classes in cake decorating, dance, aerobics, beginning tumbling, video-camera technique and production, and classes in GED (high school equivalency) preparation. Classes will begin in October.

The dance classes will be instructed by Susan Jacobson, current Miss North Dakota. Participants will be divided into ages 3 through 5, 6 through 8, and 9 and above. Classes will meet in the Newfolden elementary school gymnasium Mondays, beginning October 16 and ending December 18. Times for classes, beginning with the 3 though 5 year-old will be 3 to 4 p.m., 4 to 5 p.m., and 5 to 6 p.m. Registration will be $20 for the first family member and $15 for each consecutive family member.

A class in low-impact aerobics will meet Mondays from 7 to 8:15 p.m. at the Viking elementary school, beginning October 18 and continuing for

(Continued on Page 3)

COMMUNITY FOCUS

Senior Citizens Of Plummer To Meet Wed.

The Plummer Senior Center will open October 18 with a noon potluck by member A. Gough. L. The Michoud Kitchen band will entertain in the afternoon and a business meeting will follow.

Plummer Lioness Club Plans Fall Events

The Plummer Lioness club met September 20 to make plans for several fall events. They will sponsor a Bake Sale and Rummage Sale on October 28 from 10 a.m. to 7 p.m. at the hall in Plummer. A corn dance will also be held that day and a Halloween party for children is planned for October 31. Anyone who may need sewing will be held October 28.

TRF Christian Women's Club To Meet Oct. 17

The Thief River Falls Christian Women's club will hold a luncheon October 17 from noon to 2 p.m. at the American Legion club in Thief River Falls. The theme of the meeting will be "Fall Festival".

The featured speaker is Toni Schneider of Wyoming, MN. She is the former CMC director for the Pawnee Lake group. She is married to Ron and they have three children. Toni helps for a year in kindergarten students in Tokio. She will speak on goals and boundaries.

Helvieg Swenson will serve as luncheon hostess. Her theme is "Holidays". Members are asked to bring a gift or a gift certificate on scratch off card "A Good Deal".

Cost of the meal is $5.15. Reservations are needed by Oct. 13 by calling Clarice Sunkey at 681-3969 or Verna Weld at 681-3367. A free nursery is provided for those who need it available by reservation only.

If you need a ride, contact by Monday, noon, October 16. Reservations must be kept, cancelled or paid for.

Women's Missionary Group Has Fall Rally

The Northwestern Minnesota District Women's Missionary Fellowship will meet in Fosston on October 19 with the Alice Lutheran church. Jerri Angele for their fall rally. Speakers will be Judith Wold of Thief River Falls and Mrs. Kelly Hickman of Hendricks. The theme is taken from Eph. 4:1 "Be Vessels of Christ" Heb. 3:1.

Star Homemakers To Meet Monday, Oct. 16

The Star Homemakers will meet October 16 at 1:00 p.m. at the Highland dining hall. The meeting will be a potluck. Hostess will be remembered by Ann Marie Hudson and Carrol Nelson. There will be a potluck lunch and a market basket.

TRF After Five Club To Meet October 17

The Thief River Falls Christian Business and Professional Women's club will meet October 17 at 6:30 p.m. at the Dust Mango. The guest speaker will be Tess Schwabe of Wyoming, MN. The special foods will be an "Artisan Salad" which will be presented by Bonnie Schwabe. Reservations are needed by Tuesday. Any reservations, call Bob 5859 or 681-6036.

Paul Bedards Attended Foresters Convention

Paul and Caroline Bedard of Thief River Falls were delegates from St. Anne's court #858 to the Minnesota state convention of the National Catholic Society of Foresters September 23 at the Radisson Hotel in Duluth. The convention is held every four years. Caroline Bedard was elected as one of 16 delegates and 16 alternates to attend the national convention in Toronto, Ontario, Canada, Sept. 6. The convention was hosted by the courts from Hibbing and Chisholm.

With 85 delegates and 20 visitors attending from 30 courts throughout state and four national officers to assist in the state convention, the group was welcomed by the mayors of both cities and viewed the adjacent Iron Range towns. The group was guided of the local high school. Mass was celebrated daily and several meetings and a banquet were held. The principal speaker was Sue Ellen Gaughan, Minneapolis. Gaughan showed the importance of keeping all old members and assuring new members to bring in new blood and refresh old projects. She also gave a talk on the Foresters Fund. Prizes were awarded by Doris Mrosek who showed slides of the "Beginning of the Greyhound Bus" which was originated in Hibbing.

The Bedards visited Paul and Caroline's cousin in Duluth to view the hockey hall of fame and witness the preparations for a monument to John Mariucci to be dedicated October 17.

CORRECTION

In the recent four-generation photo of the Dahl family, the name of Reginald Dahl was incorrectly reported in Esgaste. The Times is sorry for the error.

Mr. and Mrs. Tom Halseen (Jill Dallacker) are at home in Duluth, Minnesota. The bride is the daughter of Vince and Sue Dallacker of Duluth. The groom is the son of Jack and Lake Superior, followed by a wedding trip to the Cascade lodge near Grand Marais. The bride is the daughter of Mr. and Mrs. Vaino Dallacker of Floodwood. Parents of the groom are Mr. and Mrs. Gordon Halseen of Thief River Falls. Attendants in the couple at their wedding were Kelly Dallacker, sister of the bride, and the groom's brother, Tom Halseen. Both are friends of the couple. Dyrud, formerly of Thief River Falls. Both are friends of the couple.

Kirsten Myrold/Daniel Cruikshank Wed July 8

Kirsten Myrold and Daniel Cruikshank were united in marriage July 8 in the Lakeview Park in Twin Harbors with Rev. Glenn Johnson of the Emmanuel Lutheran church officiating.

The bride, who is a former resident of Thief River Falls, is the daughter of Lloyd and Enid Burkholder of Clarinburg, PA. Parents of the groom are Archie and Patricia Cruikshank of Starbrooke.

The couple is at home in Twin Harbors, Minnesota where the groom is chief operating officer of Gazette Inc. The bride is pursuing a degree in Social Work at the University of Minnesota, Duluth.

Mr. and Mrs. Lonnie Olson (Linda Nealey) are at home in Crookston, following their August 26 wedding at the White Lace and Promises Wedding chapel in Las Vegas, NV. The bride is the daughter of Vince and Donna Nealey of Detroit Lakes. Parents of the groom are Harry C. and Dolphie O. Olson of Thief River Falls.

Musical Program To Be Held At Shoreham Church

"Passpiano," a group consisting of Karen Elver, Speedy Rose and Judy Rose, will present a free musical program at the Shoreham Lutheran church (four miles east on highway 59) and wine tasting to start fall festival October 15 at 7 p.m. The public is invited. Everyone is welcome.

Speedy has worked in radio and television, forming the "Sunrise Boys" and the Rhythm Ranch Boys band.

Crossroads Center To Begin Support Group

The Crossroads Displaced Homemaker program will begin an educational support group on Tuesday, October 17 from 10 a.m. to 12 noon. Crossroads is RSP's new center.

The series is entitled "Building Your Future" and is designed for displaced homemakers and other women developing self-esteem and skills building personal development and goal setting. The series will be held for 10 consecutive Tuesdays from 3 to 5 p.m.

"Building Your Future" is free of charge to displaced homemakers. Anyone who is not a displaced homemaker may attend for a fee of $5 a minimal one fee. Some topics in the series include self esteem building, assertiveness, communication skills and goal setting.

For more info. or questions about "Building Your Future" or to register, please call (218) 681-8158.

CHOICE PHOTOGRAPHY FEATURED
"Wedding Photography"
In Lieu's Bulletin, T.R.F.

Way Kay COSMETICS
The Cosmetic Bar
More Than A Name Just A Place
NO APPOINTMENT CALL!
PAT THOMPSON
300 BRAYSHA TERR. TRF. 681-2000

Bridal Registry
Saturday, October 21
10:00 - 2:00
HOST DIPPING
Saturday, October 28
JENNETTE STUDIOSON
SHAKLEE
Home Sweet Home
203 N. LaBree Thief River Falls
681-2511

pregnant and distressed?
Call Birthright (218) 681-3664.
Confidential Info. free
pregnancy test.

50th Wedding Anniversary for Norman & Lillian Newton
Saturday, Oct. 21, 1989
OPEN HOUSE • 3-5 P.M.
Crystal Community Center
Dance • 8-1
STEAK ROUND II, Crystal
All friends and relatives are invited.
(No local invitations are being sent)

M. J. K. KNOWS THE WAY
(AND IS 'up' ON SUNRISE)

THE JEWELBOX
Thief River Falls 681-4037
SAT. OCTOBER 14
Dominic Vander Sluis
Scott Sunny
SAT. OCTOBER 21
Dominic Vander Sluis
Judy Jerome
SAT. OCTOBER 28
Dominic Vander Sluis
Jewelry Showcase
Dried Flower
SAT. OCTOBER 28
Jewelry Showcase
Dried Flowers
Bridal Registry

ACE Bridal Registry
Stop Where Appointed Will Be Open All Day Sat.
Saturday, October 14
DENNIS VANDER SLUIS
SCOTT SUNNY
Saturday, October 21
TRACY DIXSON
TONY JERRY
Saturday, October 28
DENNIS VANDER SLUIS
JANELLE SUNNY
DAVIS KEITH
ACE Hardware

THE INSIDE SCOOP

From Lincoln High
By SARA BENTSON

A new face appearing at the halls of Lincoln is Juliana Pavasarist, an exchange student from Brazil. Her hair is green, eyes blue and she is 18 years. Her best hobbies and sport are dancing and swimming. She has been living for two years of the six she will be there in Brazil by being the oldest in her Amerika-teen family. Her sisters in Brazil are ages 22, 20 and 14, and have a big orange gerbil and a little dog named Pepper.

In Sao Paulo, Juliana's home town, has a population of 18 million. Juliana says that she didn't have much trouble getting used to our society, because her family owns a vacation home in Florida and they drive down to Thief River Falls.

For the most part, Juliana finds school here to be much easier than school back in Brazil. In Brazil students have to take a test to determine what activities are sponsored by other organizations.

Even though teenagers in Brazil can't get their driver's license until they are 18, they can start driving at age 16. Juliana also noticed a difference in the way teenage guys act. In Brazil they're more easy going and flirtatious.

Basically, Juliana feels that although there are many differences in the two cultures, daily and family life are mostly the same.

The students at Lincoln are grateful that Juliana is here to share the culture of Brazil and Juliana is excited to see her first snowfall.

Newfolden S.D. Community Ed Classes Offered

(Continued from Page 1)

night weeks. The class will be held from 7:00 to 9:00 p.m. Cost is $70 verified insurance. Registration deadline is October 20.

Aerobic classes will be held every other night for eight weeks beginning October 24. Classes will be divided by age and will cross for one hour each beginning at 5:30 p.m. Cost is $20 for the 8 weeks. Instructor for the class will be Jill Torberg. Registration cost is $5.

Dogs Haven will teach a class on video camera techniques and production. The class will meet from 7 to 9 p.m. for four sessions in the Newfolden Community Center. Meeting dates are October 23, 24, 30 and November 2. Participants will receive instruction in how to use better and more effective pictures with their camera, how to edit pictures with their supply they have taken camera. There is no registration cost, but participants need to pre-register.

Classes helping adults to prepare to take the GED test will continue in Newfolden. Classes will be offered on an individualized basis Washington, at the Newfolden community center beginning October 11 at 4:30 p.m. Classes are free of charge to anyone interested adults should call Jim Hodny at 874-8805 or instructor Ellen Arens at 874-2555.

Individuals interested in any of the classes should call the Community Education number to pre-register. Registration can be made by calling 874-8805 or by registering at the Newfolden elementary school, this week or next.

City Council Considers Enterprise Funds

(Continued from Page 1)

domestic industry standards that indicate what rates should be charged.

Arlo Rude, director of the utilities department, said the water utility department is anticipating a budget deficit of $19,000. Rude said the deficit will be made up through reserves. This year's budget also includes a $5,000 transfer from the sewer utility to the water. The transfer is acceptable with experts and plans to place grass around the perimeter of the lagoons.

The water department is also expecting a budget deficit. Rude said if the rate increase phase II project goes, the department would have a budget surplus of $179,000. Interest on the department's bonds would offset $49,000. Rude said the department would be able to make the decision regarding phase II in December. The department will repay the electric department after bonding.

Mayor Bob Carlson questioned the time constraints placed on the rate increase in the ordinance. The ordinance would not allow the department plans to place grass around the perimeter of the lagoons.

Mayor Bob Carlson questioned the time constraints placed on the rate increase in the ordinance. The ordinance would not allow the department plans to place grass around the perimeter of the lagoons.

Rude said that the figure was an estimate, which after other expected expenses were different approximately $20,000 in the black.

Mayor Don Barner said he has been informed that the engineering firm fees for projects have been five to 10 percent less than estimated.

Rude said the fees are high. The projects is still some years away. He found the costs could change. The contract, if any, will probably depend upon what the Environmental Protection Agency does to change water quality standards.

Mayor Barner said the department does not anticipate to make $600,000 engineering fee payments for every year of the project. After this year, the figure will be $100,000 annually.

Mayor Carlson also questioned a $34,000 item to paint the water tower. Arlo said the cost included sandblasting and painting. He said it is expensive to paint the water tower. Rude said the department's allocation for a maintenance budget is $5,000.

Mayor Carlson said he was also concerned that a platform made because of the painting of the water tower by a certain agency of the company would sustain right into a permanent. The position is supposed to remain on Downtown.

Rude said the painting and the position will cease. If the person at the job decides to apply for marketing manager he will have to compete with all other applicants for the job.

Rude said the water, sewer and school district budgets will be held this year. It will be the first time under new legislation, that local governments are required to hold public hearings on budgets.

Petitions against the construction firm working on the sewer and utility project now stream in about $15,000. Every day the project is not completed, the firm loses money. Councilman Ron Lindberg said he now believes the landscaping will not be completed this year. Depending upon the weather, the top layers of Bituminous will be put on the streets. It is required to work on October 15. According to state requirements, no paving can be done after October 15 without written authorization. Lindberg said he would like to see the paving of the streets with Mrs. Ida.

In other business, the materials read and adopted an ordinance to provide for a window tax for years so that the city can determine if a feasible fee should be implemented, a survey need required, of if the city should provide the fee to cover the property, equipment, etc., from Northern Minnesota Utilities, approved a dance permit for Bill Lerdal to conduct a dance at the Legion club on Saturday, November 10 from 9 p.m. to 1 a.m.

Alvarado Man Injured Sat. In Hunting Accident

A 19-year-old Alvarado man was injured Saturday in a hunting accident in a duck blind near Newfolden.

According to a spokesperson with the Marshall County Sheriff's department, Steven Rykes Sanda, 19, Alvarado, was hunting with a partner from Salem, South Dakota, when a duck flushed between Sanda and his partner. The partner fired a shot at the flue and upper torso. The accident was reported to the Marshall county sheriff's department at 1:30 p.m. October 7.

Sanda was airlifted to Northwest Medical Center in Grafton. Sanda was transported to Northwest Medical Center. He is reported in good condition.

Determination and concentration (not to mention pain) were evident in the expression of Dr. Robert Duncan, superintendent of School District #2 in Thief River Falls, as he tries his hand at the game of bean bag toss with Franklin faculty following Monday night's school board meeting. The serve ward into the net. The board threw a big load in the Franklin gym, won the second but lost the third to the undefeated Franklin crew. No injuries were reported.

LOBGRIDGE LUTHERAN PRESCHOOL ANNUAL
LUTEFISK SUPPER
SATURDAY, OCT. 14, 1989
4:00 - 8:00
LOBGRIDGE COMMUNITY CENTER
MENU INCLUDES:
LUTEFISK WITH WARM BUTTER, BEEF MEATBALLS WITH GRAVY, MASHED POTATOES, BUTTERED VEGETABLES, HOT ROLLS, DESSERTS, BEVERAGES, CONVENIENCE PICKLES, COFFEE AND MILK
ADULTS $5.00
CHILDREN 6-12 $2.50
CHILDREN UNDER 6 FREE
CO-OP
CASH

Fit For A King
Uff-Da
TREAT YOUR TUMMY TO A
LUTEFISK SUPPER
Thursday, October 19, 1989
Serving Starts at 5:00 P.M.
Trinity Lutheran Church
Thief River Falls
Lutefisk, Lefse, Homemade Pies, Meatballs
Serving Lutefisk, Lefse and Meatballs to go beginning at 4:30 P.M.
JOIN US FOR GREAT FUN
Uff-Da Uff-Da

"HAIR DESIGNS BY LORI & CO."
OPENING
TUES., OCT. 10TH
• TUESDAY - FRIDAY
9:00 A.M. - 5:30 P.M.
• WEDNESDAY EVENINGS BY APPOINTMENT
• SATURDAYS
9 A.M. - 4 P.M.
681-5344
200 Barzen Ave., T.R.F.
LORI JOPPRU
"Get Aquainted Special" ..... $30 Perm
Special Good'n' The End Of October
With Your
Free Style Cut
HAIR DESIGNS BY LORI & CO.
200 Barzen Ave. For Appointments In Call 681-5344
Thief River Falls, MN

Sale Sale Sale Sale Sale
ANNIVERSARY
A Bonnie Way to SAVE!
Bostwicks
HURRY! SALE ENDS SATURDAY.
SELECT WOMEN'S - CHILDREN'S - GIRLS' - MEN'S - BOYS'
SWEATERS 25% OFF
Samsonite And Atlantic LUGGAGE 25% OFF
WOMEN'S DRESSES 25% OFF Special Group
WOMEN'S POPLIN JACKETS $29.99
WOMEN'S TURTLENECKS $6.99 Regular $9.99
WOMEN'S SWEATERS $19.99 Orig. $44
DOMESTICS Sheets - Towels - Blankets 20% OFF
SELECT WOMEN'S - CHILDREN'S - GIRLS' - MEN'S - BOYS'
JEANS & PANTS 25% OFF
WOMEN'S SLEEPWEAR 20% OFF
WOMEN'S PLUS SIZES 20% OFF
MEN'S - BOYS' CHILDREN'S - GIRLS' WINTER JACKETS 25% OFF
MEN'S LONG SLEEVE SPORT SHIRTS $5 OFF
MEN'S SWEATERS $16.99-$21.99 Reg. $22 Reg. $30
Men's & Boys' THERMO UNDERWEAR 20% OFF
SELECT WOMEN'S WINTER
COATS & JACKETS 30% OFF
CHILDREN'S & GIRLS' OSH KOSH PLAYWEAR 25% OFF

WHAT! "40" ALREADY!

OBITUARIES

Ole Hegtvedt, 77

Thief River Falls — Ole Hegtvedt, 77, died October 4 at the Dakota hospital in Fargo, ND.

A family memorial service will be held October 12 at the Belmont Funeral Home in Thief River Falls.

Ole Hegtvedt was born Feb. 22, 1912 at Goodridge, the son of Torjei and Tjedovor (Utabjaa) Hegtvedt. He grew up in the Goodridge area and later farmed near Highlanding while living in Thief River Falls. On Aug. 18, 1979 he married Agnes Quirk Wetch in Thief River Falls.

He is survived by his wife, one stepson, Jerry Wetch of Oottineau, ND; one stepdaughter, Mary Ann Wetch of Thief River Falls, two step-grandsons; two step-granddaughters; one brother, Theodore of Thief River Falls; and two sisters: Signe Holmes of Thief River Falls and Inga Honeywell of North Las Vegas, NV.

He was preceded in death by his parents, four brothers: Carl, Henry, Alfred and Knute; and two sisters, Tillie and Clara.

Gordon P. Reierson, 66

Thief River Falls — Gordon P. Reierson, 66, died October 10 at the Northwest Medical center in Thief River Falls.

Funeral services will be held October 12 at 1 p.m. at the Zion Lutheran church in Thief River Falls with Rev. Richard Larson officiating. Special music will be provided by the senior choir of Zion Lutheran church with Jerry Jonngdal as organist. Honorary casketbearers will be Bob Flynn, Wesley Johnson, Bob Jury, Ken Ose, Al Sollum and Kip Vigness. Active casketbearers will be Tim Mehus, Donald Reierson, Richard Reierson, Robert Reierson, Roger Reierson and Tom Reierson. Interment will be in the Greenwood cemetery. The Green Funeral Home is in charge of arrangements.

Visitation will be held Wednesday from 1 to 9 p.m. at the Green Funeral chapel with a prayer service at 7 p.m. and on Thursday for one hour before the service at the church.

Oordon Peter Reierson was born Aug. 10, 1923 at Thief River Falls, the son of Tilfred J. and Millie (Aspelund) Reierson. He was baptized and confirmed at Zion Lutheran church, graduated from Lincoln high school in 1941 and attended Augsburg college for one year. On Sept. 11, 1949 he was united in marriage to Jeannette Hammet at Zion Lutheran church in Thief River Falls. He lived in Thief River Falls all his life and worked as a bookkeeper for many years. He had served as congregational president, secretary and treasurer of Zion Lutheran church, as well as on the boards of trustees, deacons and stewardship. He had been a Sunday school teacher, was involved in the Bethel Bible study and had been a member of the church choir for over 50 years. He was a past president and secretary of the Thief River Falls Lions club and had served on the board of directors. He was a past president and secretary-treasurer of the Jaycees and had served on the board of directors and as state committee chairman. He was a past exalted ruler and treasurer of the Elks club, served on the board of trustees and was named Elk of the Year for 1982-83. He was the secretary-treasurer of the Elks Building corporation, a charter director and past state president of the Minnesota Elks Bowling association and was a member of the UCT. He was named to the Thief River Falls Bowling Hall of Fame, had served as the treasurer of the Thief River Falls Golf club and had been vice-chairman of the Pennington County I-R committee. He had been a treasurer of the Northrop PTA, a member of the board of directors of the Northern Blood bank, as vice chairman of Falls Delivered Meals and was active in Sportsmans Boosters.

He is survived by his wife; one daughter, Millie Jean Reierson of Thief River Falls; three sons: Tom of Duluth, Bob of Poughkeepsie, NY and Don of Hopewell Junction, NY; six grandchildren; one sister, Mrs. Alfred (Ardith) Mehus, and one brother, Milton J. Reierson, both of Thief River Falls.

He was preceded in death by his parents.

Most valuable player award—a string of discarded tennis shoes—was presented to chairman Paul Bortnem of the school board team following the volleyball match between the board and Franklin middle school faculty Monday evening. Franklin principal Dr. Milton Hoif made the award and presented the traveling trophy he holds at right. While some say Bortnem's selection was based on his position and his resignation from the board effective October 31, they discount his spirited play (including an incredible cross-court run and leap to spike a point in the crucial last game) and inspiration to his teammates. The faculty won 2-1 to maintain their claim to undefeated status.

George St. Louis, 89

Red Lake Falls — George St. Louis, 89, died October 9 at the Hillcrest Nursing Home in Red Lake Falls.

Mass of Christian Burial will be held October 12 at 2 p.m. at the Petterson Funeral chapel in Red Lake Falls with Rev. Gary LaMoine officiating. Special music will be provided by the St. Joseph church choir with Kathie Knott as organist. The reader will be George Theroux. Interment will be in the St. Vincent de Paul Catholic cemetery in Plummer. The Petterson Funeral Home is in charge of arrangements.

Visitation will be held Wednesday from 3 to 9 p.m. with a wake service at 7 p.m. at the funeral home.

George Lewis St. Louis was born Apr. 4, 1900 at Port Edwards, WI, the son of Arthur and Oertrude (Valley) St. Louis. At age 13 he moved with his family to Plummer. He married Henrietta Eifert on Sept. 29, 1929 in Plummer. She died on Feb. 28, 1969. He married Nettie Vague on Aug. 7, 1974 at Hibbing. He worked as a heavy equipment operator all his life, working in three Canadian provinces and in many parts of the United States. He eventually owned and operated his own dragline and worked extensively in northwestern Minnesota. He had been a member of the Crookston Knights of Columbus since 1936. He was a member of St. Joseph Catholic church in Red Lake Falls.

He is survived by his wife and one sister, Gertrude Hope of Crookston.

He was preceded in death by his first wife, his parents and two sisters.

Anna Nereson, 94

Oklee — Anna Nereson, 94, died October 9 at the Midway Care center at Fosston.

Funeral services will be held October 13 at 2 p.m. at the Salem Lutheran church, rural Oklee, with Rev. Daniel Forsberg officiating. Special music will be provided by LaVonne Everson and Donna Sherman, vocalists, and Alice Skreland, organist. Casketbearers will be Oeorge Hendrum, Orlien Rendahl, Elmer Larson, Mylea Swanson, John Howe and Marvin Wardner. Interment will be in the Salem church cemetery. The Petterson Funeral Home of Oklee is in charge of arrangements.

Visitation will be held Thursday from 3 to 9 p.m. at the Petterson Funeral Home in Oklee with a prayer service at 7 p.m. and on Friday for one hour before the service.

Anna Nereson was born Sept. 13, 1895 at Fisher, the daughter of Torgeir and Sigri Nereson. At age two she moved with her family to Equality township, Red Lake county and lived on the farm there until her parents and brother died. She then moved to Seattle, WA, where she worked for a few years. She returned to Oklee where she was employed as a housekeeper for Ongaborg Tande and Ingvold Husby. She was a confirmed member of the Salem Lutheran church and had made her home at Midway Care center since 1977.

She is survived by eight nieces and one nephew.

She was preceded in death by her parent; one brother, Nere Nereson; and four sisters, Ingaborg Larson, Margit Erickson, Emma Ounstenson and Caroline Nereson.

Minnie Torstveit, 85

Moorhead — Minnie Torstveit, 85, a former resident of Thief River Falls, died October 6 at the Eventide Nursing Home in Moorhead.

Funeral services were held October 11 at the St. Pauli Lutheran church, rural Thief River Falls, with Rev. Oary Moore officiating. Special music was provided by Mrs. Oary Holmgren. Casketbearers were Herbert Torstveit, Jerry Lee, Jerry Broten, Curtis Johnson, Clayton Mathson and Leo Lokken. Interment was in the church cemetery. The Belmont Funeral Home was in charge of arrangments.

Minnie Torstveit was born Dec. 31, 1903 in Rocksbury township, Pennington county, the daughter of Halvor and Marthe (Skjerva) Torstveit. She was baptized and confirmed at the St. Pauli Lutheran church. She lived in Rocksbury township until 1977 when she moved into Thief River Falls. She moved to Moorhead in 1983.

She is survived by one brother, Olaf of Moorhead and one sister, Anna Loken of Thief River Falls.

She was preceded in death by her parents; four brothers: Joseph, Arthur, Melvin and Otto; and two sisters: Hilda and Hulda.

Dorothy Dubbeldam, 62

Rimbey, Alberta, Canada — Dorothy Waterworth Dubbeldam, 62, died October 8 at the hospital in Rimbey, Alberta, Canada.

Funeral services will be held October 13 at 2 p.m. in the Evangelical Covenant church in Viking with Rev. Dale Van Deusen officiating. Special music will be provided by Debbie Waterworth, soloist, and Arlene Hanson, organist. Honorary casketbearers will be Wallace Hanson, James Tostrup, Aaron Waterworth, Earl Waterworth, William Waterworth and Erhardt Woetzel. Active casketbearers were John Hanson, John Tostrup, David Waterworth, Mike Waterworth, Tim Waterworth and Matthew Woetzel. Interment will be in the Viking cemetery. The Green Funeral Home is in charge of arrangements.

Visitation will be at the Green Funeral Home Thursday from 6 to 9 p.m. and on Friday for one hour prior to the service.

Dorothy Hanson was born Sept. 10, 1927 in Marsh Grove township, Marshall county, the daughter of Edward and Ida (Anderson) Hanson. She attended rural schools there. On Nov. 28, 1947 she was united in marriage to Paul Waterworth at Viking. They made their home in Biwabic and Drayton, ND, until 1978 when they moved to Kalona, IA. Her husband died on Feb 24, 1983. She moved to Corcoran and then to Wetaskiwin, Alberta, Canada. On Oct. 9, 1987 she was married to John Dubbeldam at Wetaskiwin and they had since made their home at Rimbey.

She is survived by her husband, two sons: Wayne of Wetaskiwin and Ivan of Corcoran; one daughter, Mrs. Vern (Emerald) Carpenter of Des Moines, IA; six grandchildren; one brother, Wallace Hanson of Viking; and two sisters: Mrs. Erhardt (Violet) Woetzel of Dassel and Mrs. James (Ruth) Tostrup of Newfolden.

She was preceded in death by her first husband and her parents.

Stuart Sweet, 48

Rock Springs, WY — Stuart Sweet, 48, a former resident of St. Hilaire, died October 3 at the Pinedale Medical center as a result of an automobile accident.

Funeral services were held October 9 at the Vase Funeral chapel. Interment was in the West Haven Memorial Gardens in North Rock Springs. The Vase Funeral chapel was in charge of arrangements.

Stuart Sweet was born June 5, 1941 in Crookston, the son of Frank and Donna (Brink) Sweet. He attended school in Thief River Falls and was a graduate of Lincoln high school. On May 23, 1973 he married Anna Estep in Caldwell, ID. He was employed as a sheetmetal worker and had lived in Rock Springs for the past 15 years.

He is survived by his wife; his mother; two daughters: Susan Goerke of Denver and Elizabeth Sweet of Rock Springs; and two sisters: Faye Johnston of Cocoa Beach, FL, and Wendy Boman of Felicity, OH.

He was preceded in death by his father and one son, Tommy Ooerke.

TRF Technical College Gets Accreditation

(Continued from Page 1)

raised by students was the parking lot. Availability of parking spots, paving and maintenance of the parking lots and snow removal need to be addressed prior to next winter.

(5) A concerted effort should be made by staff to improve their commitment and their leadership role to ensure equity. There were lots of equity activities; however, evaluators were not convinced that the staff was truly committed to improving the quality of life for females and assuring them an opportunity for training and a job in the field in which they were trained.

Strengths of the technical college included commitment to training, support services and future projects; administrative leadership; exceptional cleanliness and maintenance of the building; recognition of student needs to increase retention; commitment to the affairs of the community; and development of policies which facilitate a smooth transition to the course credit system.

Dr. Orley Gunderson, director of the technical college, reported to the state board on enrollment and programs at the local campus and reviewed the foreign training and customized training programs in which the technical college is involved.

Enrollment for 1989-90 is projected at 682—an increase from 631 last year and the fifth consecutive year of growth since enrollment of 555 was recorded in 1985-86. When extension programs and farm and business management programs are added, total enrollment increases to 1,018.

In fiscal year 1988-1989 the Thief River Falls technical college ranked second among the state's 30 technical colleges in percentage of change in continuous programs at 10.28 per cent. The system in its entirety showed a decline of .72 per cent.

The local technical college had an increase of 4.21 per cent in average daily membership (12th out of 30). Fastest growing program was aviation with enrollment increasing from 101 in 1986 to 129 in 1987, 167 in 1988, 210 in 1989 and a projected 260 in 1990.

Dr. Ounderson reviewed the aviation program for the state board and pointed out that in 1986 the college embarked on an initiative to develop an aviation conference center and offer aviation training classes and seminars on a worldwide basis.

"In order to become a major aviation mechanics educational center," he explained, "the college decided to build a telecommunications system that would enable it to teach and communicate with customers on a worldwide basis via a fiber optics connection to a satellite uplink. There are plans to have two-way interactive television classrooms and complete satellite uplink telecommunications capability by September of 1990."

He reviewed the training conducted in Tarbes, France, for a group of Chinese students and the theory and engine overhaul class taught in Thief River Falls this summer for seven engineers from Iran. Also mentioned were courses taught in Sacramento, CA and Frederick, MD.

Referring to a proposal which has been made to start another aviation training program in the technical college at Hibbing, Dr. Ounderson encouraged the board to be sure its existing programs has proper equipment and quality instruction before taking on additional programs.

HOLT. . .

On Friday evening Cliff and Jeanette Reierson visited at the home of Lloyd and Harryet Larson, bringing birthday wishes to Lloyd.

Elroy and Carol Bonitt visited with Elda Knutson in Thief River Falls one day last week.

Eldon Ness of Bloomington visited at the Cliff Reierson home on Sunday evening.

Luvern Inman and Marlon Davidson spent last Wednesday and Thursday in International Falls visiting with their aunt, Nora Stensrud.

Craig and Marcy Mickelson visited at the Cliff Reierson home during the week.

55 Alive Mature Driving Program Starts Oct. 17

Starting October 17 and continuing October 18, the 55 Alive mature driving program will be offered from 6 to 10 p.m. each evening at the Heritage community center in Thief River Falls. A second class will be held October 25 and 27 from 9:30 a.m. to 3 p.m.

The innovative classroom driver retraining program is designed to help older persons improve their driving skills, according to Virginia Hanson, center director.

Course materials cover the affects of aging and medications on driving, basic driving rules, license renewal, local traffic hazards, adverse road conditions, energy saving and accident prevention measures.

Persons 55 years of age and older are eligible to participate in the program. Course fee is $7 and payable on the first day of class. Registration may be made by calling 681-2793.

Fergus Falls Monument Company
We serve those who love and remember
Owners of Distinctive Memorials
For all your memorial needs contact
LEO & VERNICE NELSON
R.R. 2 Thief River Falls, MN 681-1876

THIEF RIVER MONUMENT SALES
EHLERT
90 YEARS OF QUALITY MEMORIALS
CHET H. AUBOL
524 North State • 681-1484

FALL VALUES ON QUALITY GE APPLIANCES

Single Door Refrigerator
Model TA11SL
10.6 cu. ft. manual defrost refrigerator. 1.75 cu. ft. compartment for short-term frozen food storage. 2 ice trays. 3 door shelves.
$398 $25 Per Mo.

Free-Standing 30" Gas Range
Model JGBS03EK
Electronic pilotless ignition. Lift-off, porcelain enameled oven door. Separate broiler compartment.
$359 $25 Per Mo.

Limited Time Offer on GE Appliances!
90 DAYS SAME AS CASH!
NO PAYMENTS REQUIRED
GECAF

Potscrubber Dishwasher
Model GSD600L
7 cycles. Temperature Sensor System. 10-year full warranty on PermaTuf® tub and door liner (ask for details).
$338 $25 Per Mo.

30" Free-Standing Electric Range
Model JBS03K
Rotary infinite-heat surface unit controls. Tilt-lock Calrod® surface units. Removable oven door. Storage drawer.
$348 $25 Per Mo.

SATISFACTION GUARANTEED ...OR YOUR MONEY BACK!

Large Capacity 2-Cycle Washer
Model WWA5304V
3 wash/rinse temperature combinations. 3 water level selections. Regular and permanent press cycles.
$408 $25 Per Mo.

Heavy Duty Automatic Dryer
Model DDE5109V
3 drying selections. 2 cycles—permanent press and timed regular cycle up to 130 minutes. Up-front lint filter.
$308 $25 Per Mo.

REMEMBER OUR SERVICE
APPLIANCE & TV SHOWCASE
"Your Complete Appliance & Video Center"

THE TIMES Thief River Falls
Published semi-weekly Mondays and Wednesdays at 324 North Main Avenue, Thief River Falls, Minnesota 56701.
The Times is the official newspaper for Pennington County, Cities of Thief River Falls, Goodridge and St. Hilaire, School Districts of Thief River Falls 564, Newfolden 441 and Goodridge 561.
The Times shall not be liable for slight changes or typographical errors that do not lessen the value of an advertisement. The Times liability for other errors or omissions in connection with an advertisement is strictly limited to publication of the advertisement in any subsequent issue or the refund of any monies paid for the advertisement.
JOHN P. MATTSON, Publisher
MARVIN LUNDIN, Editor
MIKE LUNDGREN, Sports Editor
DAVID HILL, Associate Editor
DONNA MYHRER, News Reporter
KEN KOHLER, Advertising Manager
MARY ANN LOFBERG, Production Supervisor
Telephone (218) 681-4450
News Department
Display Advertising
Classified Advertising
Commercial Printing
SUBSCRIPTION RATES
MAILING ADDRESS
Postmaster: Address Changes To
Thief River Falls Times
Box 100
Thief River Falls, MN 56701
USPS 627 360
ISSN: 8750-3883

SUBSCRIPTION ORDER FORM
THE TIMES

Name______________________
Address____________________
City__________State__________Zip__________
Payment must accompany order. New_____Renewal_____
Send to: The Times, Box 100, Thief River Falls, MN 56701

PENNINGTON, RED LAKE, MARSHALL, POLK, CLEARWATER	$20.00
ALL OTHER ADDRESSES WITH A 567 ZIP CODE	$25.00
ELSEWHERE IN THE USA	$30.00

COMMUNITY CALENDAR

To have events listed on the Community Calendar, mail or bring them to the Thief River Falls Times office by 5 p.m. on Tuesday for the Wednesday edition or 5 p.m. on Friday for the Monday edition.

NO TELEPHONE ITEMS ACCEPTED.

Wednesday, October 11

9 a.m. Insurance Advocate will be at the Heritage center, TRF.

12 noon TRF Lions club meeting at the Legion club.

1 p.m. Senior circle meeting at the Heritage center, TRF.

1 to 3:30 p.m. Oreat American Book Fair at public TRF elementary schools.

6 p.m. Moonlighters Lioness club meeting at the Elks club, TRF.

7 p.m. Bible prophecy message at Faith Lutheran Brethren church, TRF.

7:30 p.m. Bird feeding workshop at Franklin middle school, TRF.

Thursday, October 12

9 a.m. Aerobics class at the Heritage center, TRF.

9:30 a.m. Rise and Shine Homemakers club at Loraine Steiger home, TRF.

1:30 p.m. LSS Volunteer Appreciation lunch at the Heritage center, TRF.

1 to 3:30 p.m. Great American Book Fair at public TRF elementary schools.

5 to 8 p.m. Oreat American Book Fair at public TRF elementary schools.

8 p.m. Odd Fellows and Rebekahs meeting at the Odd Fellows hall, TRF.

8 p.m. Welcome group Alcoholics Anonymous meeting at the TRF city auditorium.

Friday, October 13

2 p.m. Happy Seniors meeting at the Heritage center, TRF.

1 to 3:30 p.m. Oreat American Book Fair at public TRF elementary schools.

7:30 p.m. Evangelistic meeting at the Seventh Day Adventist church, TRF.

8 p.m. Falls Squares square dance at the TRF city auditorium.

8 p.m. Alpha group Alcoholics Anonymous meeting at Northwest Medical center (North conference room), TRF.

8 p.m. Public meeting on chemical dependency at the Newfolden community center.

Saturday, October 14

9 a.m. to 3 p.m. Northwestern MN District Women's Missionary federation fall rally at Alma Lutheran church, rural Argyle.

10 a.m. to 2 p.m. Fourth annual Warrend hospital auxiliary craft show at the Warren high school.

4 to 6 p.m. Open house wedding reception for Darlene Lerol and Jimmy Olson at the Holt community center.

4 to 8 p.m. Lutefisk supper at Goodridge community center.

7:30 p.m. Evangelistic meeting at the Seventh Day Adventist church, TRF.

Sunday, October 15

11:30 a.m. to 2:30 p.m. Fall dinner at St. Bernard's Catholic church, TRF.

2:30 p.m. Evangelical Free Church Womens Ministries Offerfest at the church, Newfolden.

7:30 p.m. Evangelistic meeting at the Seventh Day Adventist church, TRF.

8 p.m. Alpha group Alcoholics Anonymous meeting at the Northwest Medical center (north conference room), TRF.

Monday, October 16

8 a.m. to 12 noon Community Service center at 1004 S. Tindolph, TRF, will be open.

9 a.m. Aerobics class at the Heritage center, TRF.

1 p.m. Friendship club meeting at the Heritage center, TRF.

1:30 p.m. Star Homemaker meeting at Ecklund dining hall, rural Goodridge.

1:30 to 2:30 p.m. Overeaters Anonymous meeting at Redeemer Lutheran church library, TRF.

5:30 p.m. Evening meal at the Heritage center, TRF.

7 p.m. Assocation For Retarded Citizens meeting at the TRF public library.

7 p.m. Open house TOPS meeting at the Odd Fellows hall, TRF.

7:30 p.m. Adult Children of Alcoholics meeting at the Crossroads center, TRF.

8 p.m. Compassionate Friends chapter meeting at Presbyterian church, Crookston.

8 p.m. Alateen meeting at Northwest Medical center, TRF.

8 p.m. Eagles auxiliary meeting at the Eagles club, TRF.

8 p.m. Northern lodge meeting at the Masonic lodge, TRF.

Tuesday, October 17

6:30 a.m. Kiwanis meeting at the Best Western, TRF.

9 a.m. Aerobics class at the Heritage center, TRF.

9:30 a.m. Golden Kiwanis meeting at the Best Western, TRF.

9:30 a.m. to 2 p.m. Social Security representatives will be at the Heritage center, TRF.

12 to 2 p.m. Christian Women's club meeting at the American Legion club, TRF.

12:15 p.m. Weight Watchers meeting at the TRF armory.

6:15 p.m. Weight Watchers meeting at the TRF armory.

6:30 p.m. Christian Women's After Five club meeting at the Oeat Western, TRF.

7 p.m. TOPS meeting at the Ounderson court community room, TRF.

7:30 p.m. Evangelistic meeting at the Seventh Day Adventist church, TRF.

8 p.m. Al-Anon Family group meeting at the Northwest Medical center (Room 113), TRF.

8 p.m. Alpha group Alcoholics Anonymous meeting at Northwest Medical center (north conference room), TRF.

Aging Teleconference Planned For TRF

A national teleconference entitled "Successful Aging: Overcoming Barriers to Nutrition and Health" will be available to viewers at the Best Western Inn of Thief River Falls on November 1, 8:30 a.m. to 3:30 p.m.

The teleconference is targeted to all health professionals caring for the elderly. Health fraud, use of prescription drugs, nutrient needs, factors influencing food intake and special problems of elderly minorities are among the topics to be addressed by nationally known experts in nutrition and/or gerontology.

In addition to the teleconference, local speakers have been included to address aging issues. James Langland, M. D. with the Falls clinic, Division of Dakota clinic, Ltd., will begin the day with a discussion of the physical aspects of aging. Dr. Jole Williams, licensed consulting psychologist with the Northwestern Mental Health center, will discuss the psychosocial aspects of aging.

A reactor panel will provide a wrap up for the teleconference. Panel members include Monica Douglas, a dietician with the Senior Meals program in Moorhead, Glenice Johnson, gerontology instructor, University of Minnesota, Crookston, and Dr. Jole Williams.

Continuing education credits (or equivalent) have been approved for: American Council of Pharmaceutical Education, American Dieteric association, American Home Economic association, American Nurses association, Dietetic Technicians, registered, medical doctors, and American Osteopathic association.

The teleconference is sponsored by the Dairy Council of Minnesota, the Minnesota Extension service and the Food and Drug administration of Minneapolis. It is being held in cooperation with Lutheran Social Service, Senior Nutrition program, Minnesota Board on Aging, Minnesota Dietetic association, Minnesota Extension service of Pennington county, Northwest Area Agency on Aging and the Thief River Falls technical college.

Registration forms are available from the Minnesota Extension service in Pennington county, Box 616, Court House, Thief River Falls, MN 56701. Phone (218) 681-2116. Registrations are due by October 25.

Forms Go Out For Reimbursement Of Crop Premiums

Minnesota department of agriculture has started mailing application forms to more than 25,000 Minnesota farmers eligible for partial reimbursement of crop insurance premiums under a new law passed by the Minnesota legislature.

Upon receipt of the forms, farmers will have until November 1 to complete and return them along with a copy of their insurance premiums to the commissioner of agriculture to be eligible for the partial reimbursement.

"The Minnesota ASCS office has been working very closely with the Minnesota department of agriculture to insure every Minnesota farmer eligible for this reimbursement is notified," states Jim Nichols, Minnesota commissioner of agriculture. "All eligible farmers will receive their application forms by October 15."

To qualify for partial reimbursement, farmers must have suffered a yield loss of greater than 65 per cent on eligible 1988 crops, received a federal crop disaster payment and purchased federal crop insurance to participate in 1989 federal crop programs.

Crops eligible for the program are last year's barley, corn, flax, oats, soybeans, sugar beets, wheat and canning crops grown under contract.

Mammograms Offered To Area Women

Approximately one out of every ten women will develop breast cancer at some time during her life. Many will ultimately die from the disease. Early detection techniques, including breast self-examination, physician examination and mammography have proven valuable in early detection of breast cancer.

The American Cancer society, Minnesota division, is sponsoring a Breast Cancer Detection Awareness project which is statewide. Northwest Medical center and the Falls clinic are working with the American Cancer society to bring Mammogram screening to this area. A low-cost screening will be offered to women from October 23 through November 17.

The project's goals are to increase public and health care provider's awareness of the importance of early detection of breast cancer via breast self-examination, physician examination and mammography, improve the accessibility and affordability of high quality, low dose mammography, and increasing public and physician adherence to the American Cancer Breast Cancer Detection guidelines.

The five-year survival rate for breast cancer, when detected early, is 90 per cent. If breast cancer is non-invasive the survival rate approaches 100 per cent. In a similar program during 1988, 126 health care facilities across Minnesota offered this program and 10,291 women were given mammogram screenings. Of those, 60 were found to have breast cancer.

Who should participate in this program? The American Cancer Society Mammogram guidelines are as follows:

- Between ages 35 and 39, have a baseline mammogram.
- Between ages 40 and 49, have a mammogram every 1 to 2 years.
- After age 50, have a mammogram every year.

Women who are interested in this program should check with their physicians before making an appointment. Appointments are necessary and can be made by calling Northwest Medical center's X-ray department at 681-4240, ext. 477. Cost of the screening will be $50 (payable at the time of the screening), which will cover both the x-ray study as well as the interpretation. If you wish the hospital and clinic to process your insurance, they will be happy to do so but it will be at the regular price. A video tape on mammography and breast self-examination is available from the Northwest Medical center's radiology department. This tape can be borrowed by any person or interested party for viewing before, during or after the screening.

City Officials Slated To Meet State Auditor

City officials from Thief River Falls, Moorhead, Fergus Falls, East Grand Forks, Dilworth, Detroit Lakes, Crookston and Breckenridge will meet with State Auditor Arne Carlson Thursday from 8:30 to 9:30 a.m. at the city council chambers in Moorhead.

Carlson will discuss the Minnesota financial health program and the financial health profiles of each city at the meeting—part of a statewide series of meetings to explain the financial trends in cities.

The Minnesota financial health program was initiated as an early warning system to identify symptoms of financial stress in cities and counties. Building on its extensive data base, the OSA generates computerized profiles of the 180 cities over 2,500 population and the 87 counties, identifying five-year trends in the areas of economic vitality, current financial condition, future solvency and managment practices.

BOOKLETS
Custom Designed To Fit Your Needs
THE TIMES
681-4450 — Thief River Falls

DEFENSIVE DRIVING
The Thief River Falls Technical College Adult Extension is offering an 8 hour Defensive Driving Course at the technical college, room 114, from 6-10 PM. Cost is $25.50 for tuition and supplies. Instructor is Clifton Mattson. The session will run Monday nights, October 23rd and 30th.
This course has proven valuable to companies in all types of industry, as well as public utilities, city and state governments, federal governmental agencies, insurance companies, and the military. The Defensive Driving Course is an effective barrier against traffic accidents among their personnel both on and off the job.
All Minnesota drivers 55 or over who successfully complete the course are eligible for at least a 10% reduction in car insurance premiums. The course is entirely classroom taught, with no actual driving involved. Topics covered are driving errors, preventable and non-preventable accidents, traffic signals, laws and intersection techniques, pedestrian and train collisions, proper right turns, art of passing and being passed, and the role of drugs and alcohol.
For more information &/or to register, contact the Thief River Falls Technical College Adult Extension at (218) 681-5424 or 1-800-222-2884.

60TH BIRTHDAY PARTY
For
CONGRESSMAN
ARLAN STANGELAND
Sat., Oct. 21st
ELKS CLUB, T. R. FALLS
6:30 Social Hour • 7:00 Dinner Hour
BIRTHDAY CAKE TO FOLLOW
Tickets Available • Call: 681-3684 or 681-6901
Paid For By Pennington County I R Sandy Drevlow Treasurer

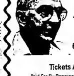

Congratulations
To An Outstanding Leader
KAY WEDUL
108 Oak Avenue North
Thief River Falls, MN 50701
Office: 681-7400
Home: 681-1078

Don Johnson and Associates, with agency offices in Fargo and Grand Forks, and Lutheran Brotherhood wish to recognize the exceptional achievement of Kay Wedul.
Kay was named DISTRICT REPRESENTATIVE OF THE MONTH for the month of September. Kay led all representatives in the agency in monthly production.
Kay's performance in September also earned her national recognition. Kay ended the month 8th in the nation in the sales of life, health, annuity and investment products, out of over 1,300 representatives dedicated to bringing the message of fraternalism to Lutherans across the United States.
We're proud to be represented by dedicated people like Kay. Think of her when you're looking for experienced and competent insurance counseling. She'll be pleased to serve you.
DON JOHNSON AND ASSOCIATES
"THE AGENCY WITH AN ATTITUDE OF GRATITUDE"
SUITE 101 • 1407 24TH AVENUE S
GRAND FORKS, ND 58201
WITH OFFICES IN GRAND FORKS & FARGO
LUTHERAN BROTHERHOOD
A Family of Financial Services for Lutherans

JCPenney Days Sale

Sale 12.99
Misses Shaker sweater
Reg. $22.99. Acrylic in pastel colors. Sizes: S, M, L. Strips or solids.

25% off
Standard pillows
Sale $11.99 Reg. $17.99. Polyester/cotton filled with Dupont® fiberfill.
See sales associate for warranty detail.

Sale 10.99
Mattress pad
Reg. $16.99 twin. Quilted mattress pad with elasticized skirt. Polyester/cotton filled with Astrofill® polyester fiberfill.
Other sizes also on sale.

25% to 33% off
All men's outerwear
Sale 134.99 Reg. 179.99. Hunt Club® leather jacket with cotton lining. Men's sizes.
Sale 39.99 Orig. $60. The Fox® ski jacket.
Does not include JCPenney Smart Value items.

25% to 40% off
All boys' and girls' sweaters
For example:
Sale 17.25 Reg. $23. All cotton sweater with diamond pattern in rich fall colors. Boys' sizes.
Does not include JCPenney Smart Value items.

25% off
All kids' fleece jog suits
Comfortable, colorful jog suits of cotton/polyester designed for comfort and durability. Boys' and girls' sizes.
Percentages off regular prices.

20% off
Adults' fleece separates
Sale 7.99 each Reg. 9.99 each. Crowneck top and drawstring pant of polyester/cotton fleece. Women's and men's sizes.

25% to 40% off
All kids' jackets
Bundle up and save! Jackets for boys and girls in assorted colors, styles and fabrics.
Does not include JCPenney Smart Value items. Percentages off regular prices.

25% to 40% off
Girls' sportswear
Sale $12 and $13.50. Reg. $16 and $18. Cotton tops and pants. Girls' sizes 7-14.
Sale $4.19 and $6.74. Reg. $5.99 and $8.99. Turtleneck top and pull-on pant.

You're looking smarter than ever at JCPenney
Thief River Falls
Sale prices effective through Sunday, October 15, 1989. Does not include JCPenney Smart Value items.
Open Sundays 12 to 4
1989 JCPenney Company, Inc.

The Times' Editorial Opinion

The Times
Thief River Falls, Minnesota

J.P. Mattson, publisher
Marvin Wilkinson, editor
David Hill, associate editor

A Free Press: Democracy's Forum

We're right in the middle of National Newspaper Week, an annual observance calling attention to the important contribution made to maintaining the nation's freedoms by our officially begun Sunday and will continue through this Saturday.

Personally, we haven't usually paid a lot of attention to the national event — other than the product of materials which we receive from the newspaper association and maybe give an opening nod to a thought or two which we agree. Then we set it aside, go back to the work of getting out the next issue, and basically forget about it for another year.

Part of the reason for our lack of more attention to the week is the relatively recent birth of the idea. We find ourselves to think that if we do a good job at what we do that we don't have to tell everyone what a good job we are doing. We let our efforts and our product speak for themselves.

But we have come to realize that it is important for the general public to understand the role of a free and independent press in the process. It is vitally important to every citizen in a democracy. This year we would like to borrow a few quotations from some notable people that explain why a free press is so important.

"A free press is a prerequisite of an informed and intelligent citizenry, the government cannot perform. For there is no place to hide when it can keep itself informed about what the people of the country are thinking and doing and wanting."

"We could also add, and with emphasis," writes William H. Cousins III, president of the American Newspaper Publishers association. "that the function of a free press is a free society is to keep the public informed about what is essential officials are thinking and doing, and how well they are doing it."

"Thank God for the kind of our newspapers unique protection afforded by the First Amendment—so that they can provide adequate accurate, reliable information, facts and analysis to permit the people to make intelligent decisions, to judge the effectiveness of government policies and programs, and to express their opinions on all of these matters.

"In drafting our First Amendment, the founding fathers recognized that without the right of a free press—a free forum to speak our minds, to publish our criticism and opinions—all other rights and liberties would be in jeopardy. Our forefathers were wholly indebted to their foreign and wise models that have preserved those rights and liberties for more than 200 years."

Thomas Jefferson, one of those founding fathers of our country, was a staunch defender of the free press and advocate of education. "Where the press is free and every man able to read, all is safe," he said.

Justice Louis D. Brandeis of the U.S. Supreme Court said about newspapers: "The function of the press is so strong that it ought to serve as a forum for the people, through which the people may learn what their rulers are doing."

Editorial opinion published on this page, whether locally written or re-printed from other sources is intended to stimulate thinking and discussion among our readers. Opinions expressed by the editor are his own and not necessarily those of other staff members. Opinions expressed in items from other publications may be contradictory to the editor's own views but are offered for their general interest.

"Those of us who are privileged to be a part of this unique institution must never take for granted our responsibilities and obligations, endowed in the privileges granted by our First Amendment. In fulfilling these responsibilities we must continually strive to improve our product and its distribution. We must continue to provide our readers and advertisers the services they have come to fully participate in our democratic system.

"And we must remain constantly vigilant in protecting the people's right of a free, democracy's forum—to ensure that we all remain free and flourishing."

Oil Spoiled More Than Nature

It is interesting to read an article prepared by the U.S. department of labor that the Exxon oil spill in the Prince William Sound has created problems far beyond the immediate loss of wildlife and damage to the environment. It is creating a major effect on the people of the region.

Some 5,000 people hired by the oil company to scrub rocks and conduct other clean-up tasks will be out of work unexpectedly as winter sets in on the area. Those 5,000 people accounted for a third of the area's jobs last September. Several, most of them women, have filed for unemployment benefits. Others are left without jobs and have lost their unemployment.

Employers are not happy about their being been abandoned when it was time to end the busy summer season. They are not willing to accept responsibility for the plight of workers who are unemployed.

According to the labor department, a report submitted to authorities by Exxon quotes the publisher of the Valdez and Cordova newspapers as reported in 65 per cent circulation the area the spill, which he says is typical of other businesses.

"He has created strong resentment among businesses, especially those employing from 20 to 250 per cent, but who assured their workers at a higher pay rate," he is quoted as saying.

"Some businesses, marginally profitable before the spill, cannot absorb the losses and may have to suspend. The recreation-oriented business community is in a state of shock. Many people are planning to leave if they can and retire their later. They just won't be able to work here."

In Kenai, borough assemblyman Jack Smalley reports that of the region's 6,000 residents, 1,000 are out of work.

"Job placement is going to be harder," he said. "Those working for the oil who were earning $16 an hour plus overtime are not going to be willing to take entry-level positions."

Literally translated, that means people who are used to high pay for little production are going to settle for minimum wage jobs that are available.

While the labor department is inventing the unemployment potential, one has to wonder why there should be a huge problem this winter. The workers who earned high wages for a short period of time should have had the foresight enough to store some of the money for the time when they fully well knew the winter was coming. At any rate, most of them made three or four times their normal income for the period they worked.

The larger problem is going to come beyond the end of the winter when the effects of the oil fall in the major part of the economy involving fishing, fish processing and tourism. Most of the people of Cordova and other villages in the area live subsistence existences—getting by with little cash, eating and living for the long winters the crabs, clams, mussels, salmon and other seafood available in the abundant Prince William Sound.

This winter they will have enough food to live on because of food distributions that were donated during the summer, but it won't be what they'd want to eat day after day.

Some of the villages are 500 to 600 years old and have survived the harsh winters of the area in slow seasons. Now this life has been disrupted.

"When (people) live for hundreds of years in an area that has this pristine beauty, unpolluted, and all of a sudden it does not, it is very difficult," a Russian Orthodox priest in Cordova is quoted as saying. "It is the psychological problems for quite some time."

Corrections: Despite every effort to avoid errors in news reporting and advertising, The Times recognizes that errors will be made. We welcome reader participation in calling such errors to our immediate attention by telephone at 681-4450. Every effort will then be made to correct or clarify the error or misunderstanding in the next issue of The Times.

The Times

Letters To The Editor And Corrections

Responses to editorial comment or letters with original thought or ideas of general interest are encouraged. Right to edit letters for length and clarity is reserved. Letters intended for publication in other publications as well as The Times will generally be accepted. All letters must be signed and contain an address or phone number of the writer so authenticity can be verified. The Times will withhold signature, upon the same request, but reserves the right to release the name to persons who have a legitimate interest in the subject matter.

$16,023 Donated Over Five Years To OSC Academy

During the past five years Our Savior's Lutheran academy of Thief River Falls has received a total of $16,023 in support from Aid Association for Lutherans with headquarters in Appleton, WI.

A large portion of the money has been used to provide remaining students with access to computers and studies aid for demonstration purposes, according to Barbara Kuhlman, manager of the grant program.

The grant have also enabled the school to develop new curricula and computer education programs, and to build relationships with individuals and organizations in the community.

Anderson Gains Captain Rank

Ronald Dale Anderson of Jackson, Minn., has completed training at the National Guard school in Camp Ripley, Minn., and has been promoted to captain.

He is the son of Mr. and Mrs. Erling Anderson of Plummer.

Turning Back

The Times 50 Years Ago

1899 — Ninety Years Ago

About 15 surveyors arrived in the city last week to locate the new railway line of Hugh Grant to a new grain survey of the upper and lower Red Lake rivers, representatives of a government date to be put at the disposal of Hugh Grant.

A. A. Young is making arrangements to operate three stage lines between this city and Red Lake during the coming winter to bring supplies and mail to the new settlement there.

Thief River Falls Times
Thursday, October 12, 1939

Topics of The Times

Editorial Comment Prepared by Marvin A. Dale, Times Sports Editor

1909 — Eighty Years Ago

The first falling from of the year visited the area October 11.

The school district of Red Lake county (including Thief River Falls) has voted to issue $10,000 in bonds for the purpose of building a school house.

The 14-year-old son of Herman Aune of the town of Espelie, in northern Marshall county killed a bear weighing 300 pounds.

1919 — Seventy Years Ago

One hundred men will begin cutting wood for the Thief River Falls Lumber Co. on the Canadian side of the city. The layout of the water mains and the fire hydrants has also just begun.

Thus the improvements have been made for the first annual show of Pennington county's post of the American Legion. The show will be in Auditorium Friday, will start at 9:30 p.m. and last for 3 hours. Over 50 orchestra has been engaged.

1929 — Sixty Years Ago

J. E. Nelson, recently appointed postmaster, took oath officially to the duties of office.

Monday, Oct. 14, is the date of the Northern Minnesota Education association, but except of the business session in the forenoon, no sessions will be held.

Mr. and Mrs. Ole Hagen of Frosen built up a fine large bonfire last night and had a wiener roast.

Charles Lieberman is moving his family into the new home building on Lincoln avenue.

Arrangements were being completed for the second annual "Farmers Night" combinating corn-to-all-held contest, to be held here.

Mission Bishop Kemp preaches and flower shop in Kittson Lakeson and will re-open the whole month in Phoenix, Arizona.

1949 — Forty Years Ago

More than half the million people expected to be filed in Pennington county for the Red River Valley Fair during the first five weeks of its life, R. Ralph Worth, veteran's service officer.

Pennington county officials have notified the county board to engage in no more liquor spending. They are out of money.

Rev. Clement Abraham of Warroad, a native of Thief River Falls, is the author of an article dealing with the Lutheran mission work in an island in Lake of the Woods in Ontario.

1959 — Thirty Years Ago

Don Mitchell, Thief River Falls high school senior, will be the guest of Moscow as host of a Russian exchange student.

Mr. and Mrs. Lewis Dahlen celebrated their 50th wedding anniversary Sunday.

Miss Mary Ann Fisher was selected as the 1959 homecoming queen at homecoming activities at Lincoln high school.

Gordon Larson and Orlie Effinger, two of the Thief River Cosmos crew now operating a new lunar chute as a part of the rocket-launch crew at Cape Canaveral, Fla.

1969 — Twenty Years Ago

This city will have the 24th birthday celebration of its Pioneer Days, Minnesota Education association will be approximately 1,000 members from 17 northern counties expected to attend.

Mary Jewel Wilson who received certificates and key pins at the Pennington county 4-H awards night program were Suzanne Bringsrud, Cory Ness, Ann Marie Ness, Kathy Kaldahl, Kim Stalvoy and Cheryl Nelson, Goliath.

Thief River Falls residents 50 years of age or older received no-charge flu shots Wednesday afternoon in a pioneer school day.

1979 — Ten Years Ago

Harold Kozar was named 1979 Lincoln high school homecoming queen.

A dedication ceremony and open house are scheduled at the Thief River Falls AVTI building, east of Thief River Falls.

The Thief River Falls city council denied a special use permit to house the Rigby Alliance for Mental Women shelter and office on South Conklin avenue.

Corn Husking Event To Be Held Oct. 21

"Arrangements were completed this week for the second annual Northwestern Minnesota championship corn husking contest, to be held on the Milton Tarr farm four miles south of Thief River Falls Saturday, October 21, beginning at 12 o'clock noon, under the sponsorship of the Thief River Junior Chamber.

"The annual official corn husking contest is open to all comers.

"The winner of first place will receive $50 expense money and entry in the Wise Corner Republic contest at Red wood Falls. Local producers donated the prizes for the local contest, and it is free to the public. The 1939 event was held on the Hilfiger farm, approximately seven miles south.

Junge Bakery Recognized For Safety Record

"The Junge Quality Bakery company has been will receive an engraved plaque from Northwestern Bell telephone company commemorating the five safety record for the year ending July, 1939. The winners were determined on a basis of accident frequency, the number of accidents per million of work performed and number of accidents. Contestants were divided into population groups arranged according to the degree of hazard involved. The accident frequency for the local complex was only less than one accident per million.

Seek National Market For Local Product

"Wild rice, processed and packaged in Thief River Falls, is being marketed nationally and internationally by the Northwest Wild Rice company. It is the first time the company has been offered in the public in this form and brochure, Ernest and John Hansen believe the product will sell well. The firm is being run from the Hansen's residence at 1 Pine Ridge Drive. Ernest is a retired Field & Forests Range and Conservation the New Yorker will appear in Sportsman's Digest.

PUBLIC NOTICES
"BECAUSE THE PEOPLE MUST KNOW"
The Times
681-4450

Tidbits

by Donna Nelson

October 12, 1939

Cooking School To Be Held Oct. 19-21

"Women of the Thief River Falls community interested in the latest information in the art of food preparation will attend the cooking school to be held in the Pennington county auditorium in the courthouse basement, Thief River Falls, Thursday, October 19, Friday, October 20 and Saturday, October 21.

"Mrs. Ruth Lundquist, home economist for the display of household appliances in Minneapolis.

"Mrs. Lundquist will be in charge of the cooking school, and will be assisted by Miss Ruth Singer, campaign manager, assisting in the cooking and "Miss Thief River" needing will be held on Saturday evening, October 21.

County Teachers Attend Institute

"Pennington county rural school teachers met Thursday and Friday attended an informative institute in the city conducted by Miss Mayme Snow of the state department of education. The institute, which was a continuation of the second institute of the conference", beginning being held on the 19 in the home, on the farm and in the schools. Speakers included Mrs. Hazel Hutchins, Minnesota Department of the county library system."

Dr. Orley Gunderson, director of the Thief River Falls technical college, reported to the state board of vocational technical education on the international instructional program undertaken by the aviation department of the school here. At left is Bob Wold, instructor in the aviation department who worked with the group of Israeli engineers who trained here recently. At right is Al Mickelson, aviation education director, who was involved with the Chinese training program through Aeroweights in Tarbes, France. Efforts are continuing to develop a similar program involving students from China who are being sent to Thief River Falls to study aviation technology at the local technical college.

Narveruds Have Been In Cleaning Business 60 Years

One of the oldest Thief River Falls businesses in continuous family ownership will celebrate its 60th birthday on October 16, this anniversary this week with special events. Check the advertisement in today's issue of the Times for detailed information.

It was in October of 1929 when John and Jennie Narverud, together with Jennie's cousin Martha Narverud, engaged the Thief River Dress Club and City Cleaners and opened Narverud Cleaners at 310 Lafayette Avenue North. Shortly thereafter the business moved to its present location at 315 North Lafayette.

In 1939 the cleaners moved into a new building at 315 Lafayette Avenue North, the present location. The new building was a modern facility with cooling, heating equipment and a drying department. All drycleaning was done by solvent manufactured by Dubah Jovenal. In 1956 a drycleaning plant was added to the downtown building.

The business was sold in 1963 to Arnold and Lawrence Narverud and they operated it in partnership, acquiring the Model Laundry from Lawrence Bjorkman in 1972. The present owners, Donovan and Carol Narverud, assumed ownership in 1979.

Recently Don and Carol's son Steven joined the business and serves as manager. This son Daniel is also a partner in the business. Daniel operates the plant where all drycleaning and some laundry work is done.

Twelve people are currently employed on a full-time or part-time basis. Services include drycleaning, shirt laundering, mending and repairs, wedding gown preservation and blocking, bridal gown refitting, drapery shaping and repairs and alterations for men's and women's clothing.

Drycleaning and shirt laundry were employed in the sewing department, building, fashion department and alterations in the city as well as production. Many of the original clothing machines, remodeled and improved over the years, are still in operation. Production of Dress Narverud, was suspended in suburbs.

In the mid 1960's an out-of-town store sprouted was established with pick-up and delivery twice weekly. This service is still maintained with branches in Grand Forks, Bemidji and northwestern Minnesota.

In the 1970's drycleaning underwent a technological revolution which led to complacement the perchloroethylene and both are in daily use. "The use of both synthetic and petroleum cleaning solvents continues to be a matter of drycleaning. Petroleum is a versatile solvent which with the use of only one product," Narverud explained.

"We've some almost full circle in fabrics and fashions since the 1950's and 1960's," Narverud said. "Back then there was a lot of wool, synthetic, cotton and silk clothing. In the 1960's polyester came into popularity and there was only few fabrics.

"Now there is a return to natural fibers and we are seeing a lot more clothing manufactured of cotton, silk, wool and rayon. Although some are coming from foreign markets and may contain metallic dyes, which "bleed" in the drycleaning process, there are high quality products which original have stability in the drycleaning process.

"Each garment brought in for for drycleaning is a special garment and deserves special attention and care in the finest manner," Narverud added.

"We have always and to stress quality and customer satisfaction. We are fortunate to be able to draw on the experience and special knowledge of our professionals in caring for these special garments."

SHOP & SAVE IN THIEF RIVER FALLS

SUIT SALE
OVER 500 SUITS
20% TO 50% OFF
Sizes 35 To 56
Regular, Longs
Shorts & Portlys
No Sales Tax On Men's Clothing In MN!
Alterations At Cost
Bjorkman's
THIEF RIVER FALLS

CHURCH SERVICES

Evangelical Free Church
Gerald Gilbertson, Minister
Sunday, October 15
Sixth Grade Promotion
Wednesday, October 18: 6:30 p.m. JO Junior Choir; 7:00 p.m. Prayer Time; 7:30 p.m. Adult Choir; 8:00 p.m. Bible Study of Acts; 8:00 p.m. Youth Group.
Thursday, October 19: 9:00 a.m. Ladies Bible Study; 6:30 p.m. Boys and Girls Club.
Friday, October 20: 7:00 p.m. Prayer and Fellowship.
Saturday, October 21: 8:00 a.m. Men's Breakfast; 9:00 a.m. Bible Study in Acts; 8:00 p.m. Prayer and Fellowship.

Viking Covenant Church
Pastor Dale Dahlen
Friday, October 13: 7 p.m. Fundamental Bible Study, Christian Community Bible School, in Viking Covenant Church.
Sunday, October 15, 10 a.m. Sunday school classes for all ages.
Wednesday, October 18: 7:30 p.m. Prayer Time; 8:00 p.m. Adult choir practice with book revised after the service by the men.
Thursday, October 22: 10 a.m. Pioneer Girls, 1st and 2nd grade; 7:30 p.m. Viking Cousins Women have a family night supper at the home of Ruth Hanson, Goliath. Speaker will be Jerry Hanson, Goliath, on "Ministry of Music in Church and Home." Guest Singer will be Jerry Hanson.
Saturday, October 23: 10 a.m. Pioneer Girls Bible Study at Gerald and Nancy Wilson's Grandson County.

New Solberg Bible Church
Lakeview Cemetery Road
Brandon Minnesota
Pastor Ron Hoffman 218-563-2142
Sunday, October 15: 9 a.m. Prayer; 10 a.m. Sunday School; 11 a.m. Worship. Sunday, October 15-8 a.m. Sunday service followed by sports, by business meeting.
Tuesday, October 17: 6 p.m. Prayer and fellowship.
Wednesday, October 18: 9:30 p.m. Coffee and fellowship.
Saturday, October 21: 4:30-6:30 p.m. Fellowship and Bible study.

FREE BLOOD PRESSURES

Blood Pressure Will be Taken On
MONDAY, OCT. 16th, 1989
At the
MEDICINE SHOPPE
Thief River Falls, MN
9:30 A.M. - 12:00 NOON
Courtesy Of Pine Ridge Home Health Care
Falls Mall Thief River Falls 681-8332

CONGRATULATIONS TO LaVERNE RONDORF

Shown here receiving his RCA Color TV from Al Finney, left, and Lee Ganseruer, right, given away during Tunberg's and Ford's closeout sale.
STOP AND CHECK THE NEW TRADE-INS NOW ON OUR LOT!
Tunberg Motor Co.
Hwy 1 & 59 West 681-2660 Thief River Falls

NARVERUD CLEANERS

MEMBER INTERNATIONAL FABRIC CARE INSTITUTE
IS CELEBRATING THEIR
60TH BIRTHDAY
OCTOBER 16-21, 1989
AND WE'RE PROUD OF IT!

To Our Customers & Friends:
"We invite you to join us as we celebrate our 60th year in business in Thief River Falls. We'll be serving birthday cake and coffee, Tuesday and Wednesday, October 17th and 18th, and hope to see you!"
Don & Carol

- Register For $60 Of Free Dry Cleaning
- Complimentary Tumbler To Each Customer While Supplies Last
- Birthday Cake And Coffee Tuesday & Wednesday, October 17th And 18th

BIRTHDAY SPECIALS
GOOD WEEK OF OCT. 16th-21th 1989

PANTS	SUITS	SWEATERS
WITH ATTENTION OF COMPETENT DRY CLEANERS	WITH ATTENTION OF COMPETENT DRY CLEANERS	PER ITEM
$1.50 Minimum 3	$3.65 Minimum 3	$1.50 Minimum 3

BLAZERS & SPORT COATS	THESE PRICES WILL NOT BE REPEATED!	SKIRTS
PER ITEM		PER ITEM
$1.75 Minimum 3		$1.50 Minimum 3

*Offer Good On Over-The-Counter Orders Only Please
No "Dollar Specials" At These Prices, Thanks

NARVERUD CLEANERS
1929-1989
315 North LaBree 681-3441 Thief River Falls

Sherry LaCoursiere

SPEAKING OF. . .

. . . Strange Things Are Happening

Saturday I read some alarming news in an area newspaper. The article was tucked away in a corner of the business news section. I'm surprised I noticed it at all. But I did, and it chilled me to the bone!

The article said that two — not just one, but two — different computer viruses have been programmed to strike many personal computers this week. One virus, called Datacrime, is set to attack machines after the computer's internal calendar passes October 12. The other, named the Jerusalem strain, will attack on October 13. Computers that may be infected are IBM-compatible, MS-DOS and PC-DOS.

You may find this part hard to believe, but it seems, according to the article, that a particular group of Norse Viking supporters, obviously computer knowledgeable, don't like the fact that the United States has a day set aside to honor Christopher Columbus as the discoverer of America. Yes, that's right. At first I was confused, which is completely normal for me. But, you see, I thought Monday, October 9, was Columbus Day. Well, check your calendars, folks, and you will see that the official Columbus Day is October 12, and this is just another of those holidays that has been transposed to a Monday to give everyone a chance for a long weekend — provided your boss gave you the day off.

Anyway, to get back to the virus, the Norse fans evidently programmed these particular computers to break out with this virus as soon as the little calendar built into the computer passes into the October 12 date. I can't imagine how they got into all of these computers, but I would assume it has something to do with computer piracy and all of that other unlawful stuff that smart computer people know how to do. Nonetheless, the Datacrime virus is being visited upon computers because some people think that the Vikings discovered America. Got that?

The article doesn't say much about the second virus. All it says is that the "Jerusalem strain is believed to have come from Hebrew University in Jerusalem in the fall of 1987." One can't help but wonder about the reason behind this virus. Was it simply a prank perpetrated by bright college students, or is there some deep, hidden social or political statement that is being made with this computer terrorism?

I don't know the symptoms of a computer virus. Whoever wrote the article didn't seem to know either. There is some vague reference to "data-destroying." Data-destroying! As far as I am concerned, all computers use a foreign language anyway, but the words "data-destroying" used in connection with "megabytes," "floppy disk," "software," "cursor," "hard drive," "terminal," "RAM," "monitor," "interface" and "serial port" can cause the brain to conjure up visions of an epic computer version of Star Wars.

Yes, this does sound like a science fiction horror story, doesn't it. Imagine, in one day (or two) the horrible computer virus plague is going to strike all (or at least some) of the nation's computers and destroy all of their data. Information of all kinds will be irretrievably lost, gone to computer heaven in the sky.

Imagine the confusion, since most businesses, whether large or small, are now using computers for all of their daily transactions; farmers use computers; homemakers use computers; people who work out of their homes use computers. Think of the addresses, billing systems, forms, documents, orders, lists and communications that can be lost. People with callouses on their fingertips from computer keys will have to pick up pencils and pens again and get that writing callous back on their middle finger.

If you find that your computer has the virus, the article said IBM spokesman John Boudrain suggests you "consult a more experienced computer user or make new copies of data from the original files." Now isn't that some terrific advice? I bet you never would have thought of it by yourself.

The article also said that although Mr. Boudrain maintains the "virus may not be widespread," IBM has taken the unusual step" of making a virus-scanning program available to its customers. The program will not cure your computer, but it will be able to tell you whether or not it has the virus. If you think it isn't too late for it, you can call 800-426-7282 to order the program. It costs $35.

Seriously though, if the computer virus strikes I would guess that all of the information you have on it will go ka-put. The best thing to do is save everything on soft disks (preferably before October 12). Then you can at least load it back into your hard disk if necessary, I think.

I know there are some conscientious computer users who save their information on a regular basis anyway, and they won't have much of a problem. It's the sporadic savers, like me, who may find themselves in trouble. From now on I plan to be a conscientious computer user and save everything every week. After all, who knows when the computer virus plague will byte again? (Sorry about that. I couldn't resist. After all, I could have said, "Good night and don't let the computer bugs byte."

SL

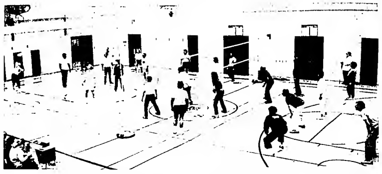

Battle of the century (or at least the evening of October 9, 1989) was staged between the Franklin middle school faculty undefeated volleyball team and the School District 564 board of education. Board members and their spouses (in the court at right) jumped off to an early lead on the serving of former board chairman Hank Hallstrom but faded to lose the first game of the three-game match. They rallied for a second game win, then fell behind 10-0 in the third game and couldn't rally enough to win. In the background at right is Marcie Knutilla, music instructor at Franklin, who donned dark glasses and white cane to serve as the official for the match.

BOOKMARKS

These books are available at the Thief River Falls Public Library, 101 East First Street, Phone 681-4325.

Adult

"Straight Talk: Sexuality Education for Parents and Kids 4-7," by Marilyn Ratner and Susan Chamlin — This family handbook has chapters on how to be an "askable" parent, and what types of questions kids ask. Communication between parents and children about the topic of sex as well as general issues, is stressed.

"A Guide to Starting a Business in Minnesota," edited by Charles Schaffer, Madeline Harris and Mary J. Kruger — This guide answers questions that are most frequently asked by those wishing to start a business in Minnesota. Updated annually, topics covered include accounting, loans, insurance, taxes, and sources of information and assistance.

Young Adult

"Four Miles to Pinecone," by Jon Hassler — This novel takes place in Minnesota, where Tom Barry is an eyewitness to a crime that his best friend commits. This well known author of adult novels has created an intriguing tale for the young adult level reader.

"Sirens and Spies," by Janet Taylor Lisle — Fourteen year old Elsie Potter is a mystery to her sister. Mary, 15, cannot figure out why Elsie is so interested in the life of their violin teacher. A strange mystery comes to light in this well told tale.

Juvenile

"How Can You Hijack A Cave?" by P. J. Petersen — Courage and terror are explored in this story about a basketball star and his friend who get tapped in Cathedral Caverns. They have to work together to rescue Pauline, a cave guide.

"If I Were A Penguin," by Heidi Goennel — This delightful preschool book is filled with color, imagination, animals, birds and more. The bright illustrations make this a wonderful read aloud title.

H.S. Students Can Apply For "Project 120"

Senator LeRoy Stumpf has announced that Urban Concerns workshops will conduct "Project 120", a special opportunity for high school students to get hands-on experience of the legislative process during the 1989-90 session.

"All high school students are encouraged to apply for one of the 10 week-long sessions in St. Paul. This is your chance to see the inner workings of the legislative process and meet with legislators, political party leaders, lobbyists, agency staff and reporters," the Senator said. Students will sit on in committee hearings, see the Senate, house and Supreme Court chambers and become involved in how the state works.

The cost this year, like last, is $200 which includes meals, lodging at a hotel near the Capitol, special events and transportation. Scholarships are available.

Stumpf added, "Because the deadline for applying is November 30, 1989, I encourage students to apply for a session, as well as for a scholarship, as soon as possible. Forms can be obtained from either your school counselor, your social studies chair, or from my office in St. Paul."

For more information, contact Urban Concerns Workshops at 1821 University Avenue South, Suite 222-S, St. Paul, MN 55104, or call (612) 645-0853 between 9 a.m. and 4 p.m.

Capital Gains Reduction Gets House Approval

The United States House of Representatives voted last week to reduce the long-term capital gains tax rate from 28 per cent to 19.6 per cent.

"I firmly believe this reduction in the long-term capital gains tax will stimulate economic growth and create jobs," said Congressman Arlan Stangeland. "It is a giant step forward in our efforts to revitalize rural America." The bill will now go to the U.S. Senate.

This reduction, included in the fiscal 1989 reconciliation bill, is similar to a plan he proposed earlier this year, Congressman Stangeland said. His long-term capital gains reduction bill is a key part of his comprehensive rural development package.

"This capital gains reduction will benefit middle class America," Stangeland added. "Farmers and small business owners who sell their operations and make a profit will now pay a lower tax on that profit."

Congressman Stangeland said the latest IRS data shows three-fourths of all tax returns reporting capital gains were filed by taxpayers who earn less than $50,00.

"This reduction will create an economic environment that rewards risk *taking, good business skills and hard* work," he said. "It will also provide a powerful incentive for savings and investment."

DR. ALLEN FANNIN
Licensed Consulting Psychologist
Individual Marriage & Family Therapy
Monday Appointments in Thief River Falls
1018 WEST 2ND ST | T.R.FALLS
THIEF RIVER FALLS 681-2802 | KARLSTAD 436-2968

FALL WALLCOVER
SALE
IN STOCK WALLCOVERING
50% OFF MFG. PRICE
Select Books From Blonders 30% OFF
Select Books From Warners 25% OFF
Paint & Glass Interiors
324 N. Horace Ave., Thief River Falls
681-3812
Levolor® Blinds 40% OFF

BOILER & MACHINERY COVERAGE
1) THE STATE REQUIRES periodic inspection of certain types of boiler equipment — inspections for which the owner is charged.
2) WESTERN NATIONAL INSURANCE CO. inspectors are licensed by the State to make the legally required inspections.
3) THE INSPECTION COST is already figured into the premium, thus saving the State Inspection fee.
So . . . for the cost of the premium, the owner has:
a) complied with the requirements of the law or ordinance.
b) received loss prevention service.
c) plus, is insured against the unforseen happening.
FOR THIS VALUABLE COVERAGE CONTACT:
NORTHERN STATE AGENCY
201 East 3rd
Thief River Falls, MN 56701
(Your Local Western National Representative)

CRUISE NIGHT
SUN., OCT. 15
7:00 P.M.
BEST WESTERN INN
Thief River Falls, Minnesota
Find Out About...7 Day WESTERN CARIBBEAN CRUISE
JAN. 28, 1990
On Norwegian Cruise Lines
"THE SEWARD"
HOSTED BY:
KTRF 1230 RADIO 681-1230
KSNR FM 100.3
BERGAN Travel 681-4100

NOW IS THE TIME!
You could wait till all our choice rental apartments are spoken for, but why postpone the many pleasures of living at Parkwood Place.
Don't delay . . . call today! Better yet, stop by now and select the apartment that's just right for you.
Choices in Retirement Living
Parkwood Place
Just off DeMers at 749 South 30th Grand Forks, ND
701/780-2600
Owned by United Health Resources a not for profit corporation

Burglaries, Thefts Reported To LEC

Burglaries and thefts were reported to law enforcement officials in the past few days.

Burglaries. On October 6 at 4:25 p.m. Keith Espeseth, Thief River Falls, reported the theft of a wallet and some money from his pants left at his residence in Greendale Manor. A total of $240 was in the brown wallet, valued at $10. The theft is under investigation.

On October 8 at 12:59 a.m. a local citizen reported the theft of contact lenses in a case from his bathroom left on his sink at his resident. The theft loss was estimated at $200. The incident is under investigation.

On October 8 at 10:13 p.m. a local resident reported $50 taken from a resident at Greendale Manor. The theft is under investigation.

Thefts. On October 6 Steven Almen of Sanders township, reported the theft of parts from a vehicle. An alternator from a 1971 GMC and rear end assembly from a Vega were taken. The total value of the parts was estimated at $200. The theft is under investigation by Pennington county sheriff's department.

On October 7 at 5 p.m. Terry Anenson, route one, Thief River Falls, reported the theft of a 20 inch boys' purple and white BMX bike valued at $250.

On October 10 at 4:09 p.m. Fred Mykleby, Thief River Falls, reported the theft of parts from his snowmobile which was parked on a trailer in a lot across from his residence. The parts taken were valued at about $335. The incident is believed to have taken place between September 23 and October 7.

Accidents. On October 8 law enforcement officials received a report that a vehicle was going east on county road 7 at a high rate of speed and as it came to county road 17 (the airport road), witnesses said it flew across the intersection and off the road. When the sheriff arrived the driver had already left the vehicle. Damage to the vehicle was estimated at $1,000. An investigation later revealed that Wayne Frazer, 27, Goodridge, had been the driver of the vehicle, which belonged to another individual.

On October 6 at 8:36 a.m. Ronnie Christ Rud, 110 North Maple, reported that his vehicle was missing overnight. Law enforcement officials had, however, received reports that his vehicle had been observed in the bushes behind T-59 at about 8 a.m. At about 8:17 a.m. law enforcement officials also received a report from Norman Leader, 120 North Maple, that someone had hit his car while it was legally parked and then had left the scene of the accident, traveling in a southerly direction. The car also caused damage to a lawn and planter when it lost control driving away from the incident. The entire incident is under investigation. Damage to Leader's car was estimated at $500. Damage to Rud's vehicle was estimated at $2,000.

On October 6 at 11:49 p.m. law enforcement officials received a report of an accident in the 100 block of West First street. According to the police report, a car driven by Jeremy Gagner was facing east in traffic, and a car driven by Jeffrey Michalski of Duluth, backed up. The vehicles collided. Michalski left a boat he was pulling behind and left the scene of the accident, heading south on highway 32. Later, two people reported a vehicle all over the road on highway 32 south. The vehicle was eventually stopped and Jeffrey Michalski was charged with DWI. Damage to the Gagner vehicle was estimated at $400. Damage to the Michalski vehicle was estimated at $25.

On October 10 at 11:09 a.m. Pennington county sheriff's office investigated an accident at the intersection of state aid 17 and county road 59. According to the accident report, a Dodge Van driven by Donald Wetenkamp, 22, Thief River Falls, was traveling south on state aid 17, and was starting to make a left turn onto county road 59, and a car driven by Travis Jansen, Thief River Falls, also going south, attempted to pass the van. Damage to the vehicles was estimated at $500 to the Wetenkamp vehicle, and $1,000 to the Jansen vehicle. Mavis Jansen, Thief River Falls, a passenger in the Jansen vehicle, injured her lower left leg, but did not go to the hospital.

On October 10 at 12:20 p.m. police received a report of an accident at Third and Main. A semi, owned by Tony's Diesel Trucking of Sioux Falls, SD, and driven by Allan Higby, Crooks, SD, was going north on Main and attempting to make a right turn to go east on Third street and a car driven by Orville Schjeldahl, Mayville, ND, pulled into the parking lane on the right side of the semi. The vehicles collided. There was no damage to the semi and $1,000 damage to the Schjeldahl vehicle.

Minors. On Sept. 30 a 20-year-old male was charged with consumption under age after law enforcement officials investigated a report of a keg party.

On October 6 at 10 p.m. a patrolling officer on highway 32 south stopped a vehicle which was going over the speed limit. The driver attempted to cover something in the back seat. Three bottles of wine coolers were found. An 18-year-old male, route 8, was charged with possession of alcohol by a minor.

On October 8 at 2:30 p.m. law enforcement officials received a report of youths in a vehicle believed to be drinking. An off-duty officer saw a bottle thrown from the vehicle on Third street bridge. Two youths, a 15-year-old and a 16-year-old male, were charged with consumption of alcohol under age.

On October 10 at 1:44 a.m. a local female resident reported that someone had been pounding on her door. Five minutes later, two males were seen running in the area of Sixth and Brooks and were stopped. Charges are pending against an 18-year-old youth. Charges of disorderly conduct and consumption of alcohol under age have been filed against a 15-year-old youth, who used abusive language after being stopped by a police officer.

Other. On October 5 at 10:15 p.m. Debbie Martel of rural St. Hilaire, reported that someone shot her nine-month-old yellow lab with a rifle. The dog was shot in the rear hip and was on or near the roadway at the time of the incident. A vehicle was observed going east on a River Falls township road. The dog was not killed. A .223 calibre rifle casing was found near the area.

On October 7 at 1:03 a.m. a young women reported her door was broken open by a male subject who entered her apartment without being asked to enter. The subject was removed. Damage to the door was estimated at $100. The incident is under investigation.

On October 1 at 12:45 p.m. police received a complaint from the Rusty Nail that a person who had been barred from the bar would not leave. Charges of trespassing against Gregory Donarski, 35, are pending.

On October 9 two 15-year-old boys who had been reported as run-a-ways on October 8, were found hiding in a fort between Northland college and Long's bridge. The youths had not spent the night in the fort.

On October 10 at 12:18 a.m. a patrolling officer observed another vehicle traveling north on Knight and drive through the stop sign at the intersection of Second and Knight. The vehicle was pulled over and after investigation, charges of driving while intoxicated were filed against Jeffrey Wayne Pederson, 32, Thief River Falls.

On October 10 at 11:30 p.m. a patrolling officer in the 100 block of East Third pulled a vehicle over because a headlight was severely out of alignment. The driver, an 18-year-old female from Thief River Falls, has been charged with consumption under age and allowing open bottle. A passenger, an 18-year-old St. Hilaire female, has been charged with consumption under age, possession of alcohol by a minor, and open bottle.

SILVERTON

MRS. CLARENCE PETERSON
THIEF RIVER FALLS
681-1359

Later Thursday afternoon visitors and luncheon guests at the Clarence Peterson home were Mrs. Warren Mosbeck of rural Red Lake Falls, her grandson, Ryan LaCoursiere of Thief River Falls, and her daughter, Joni Mosbeck of St. Paul.

Afternoon visitors and supper guests Sunday at the Harold Dupree, Sr. home were Mr. and Mrs. Kurt Dupree and Mr. and Mrs. Ron Ostby, Ricky and Lisa, all of Thief River Falls.

Mr. and Mrs. John Stenseth and Mrs. Gwen Rouleau and Rachel of Minneapolis were supper guests Saturday evening at the Jennings Jenson home in Thief River Falls. Mrs. Rouleau and Rachel left for home on Sunday accompanied by Mrs. Jenson who will spend a week with them.

Estelle Grinde was a supper guest of Ruth Tucker at her home Saturday evening.

Birthday

Mrs. Arnold Peterson entertained the following guests at a Sunday supper October 8th in honor of her husband's birthday that day: Mr. and Mrs. Jerome Nelson of Newfolden, Roger Finger of Fargo, Mr. and Mrs. Curtiss Farbo, Carl and Robby of Nordon, Mr. and Mrs. David Peterson of Thief River Falls, Mr. and Mrs. Clarence Peterson, Julie, Susan and Ricky Peterson were guests. Two cakes and ice cream were also served along with the supper and Arnold was presented with cards and gifts that evening and also by mail.

Estelle Grinde called on Myrtle Joringdal and Jerry and Mr. and Mrs. Gordon Roisroon early Thursday afternoon and later attended the Leisure Fellowship Hour at Zion Lutheran church.

Sunday after church services Mr. and Mrs. John Stenseth, Doris Groslie, and Donovon Johnson motored to Karlstad and had dinner there at a restaurant. That afternoon they enjoyed driving around in the community and later stopped in Warren for coffee.

Congratulations to Amy Enge who was chosen Homecoming attendant from the freshman class to the Lincoln high school Homecoming queen Kelly Egnes Monday evening at the coronation ceremonies at the Lincoln high school. Amy is the daughter of Mark and Linnea Enge.

Mr. and Mrs. Roger DeLap, Kari and Lori were noon luncheon guests Saturday at the John Sang home in Grand Forks.

Stephanie Vigen of Excel was a Friday overnight guest of the Roger DeLap home.

Birthday

Dorothy Chapman celebrated her birthday this past week. Friday evening she was a supper guest of Margaret Kotaska, Rachel Dietz and Cecilia Stolmen at a local restaurant and Saturday Thelma Anderson treated her to the turkey supper served at the Heritage center by the Silver Creek church LCW.

Lori DeLap was a Friday overnight guest of Carly Doo at the Wally Sjaaheim home in Thief River Falls and Lisa DeLap was a guest of Sanna Torgerson at the Les Torgerson's overnight.

Sherry Sorenson and Dorothy Chapman went to Grand Forks on Sunday to see the show "Raggedy Ann," at the Chester Fritz auditorium.

Mrs. Curtis Johnson of Rocksbury spent Saturday with her parents, Mr. and Mrs. Odin Hanson.

Watford, ND Woman Injured In Accident Tues.

Laura Jean Sax of Watford, ND, was injured Tuesday when her car collided with a moose and a car traveling behind her collided with her car.

Minnesota state patrol received a report of a car and moose accident at 7:43 p.m. October 10 west of Thief River Falls near Carpenter's Corner. According to the report, Laura Jean Sax, Watford City, ND, was traveling west in a 1986 Audi four door when her vehicle collided with a moose. A vehicle traveling behind the Sax vehicle, a 1987 Buick being driven by Patricia Elaine Thorson of Warren, collided with the rear of the Sax vehicle. Damage to the Sax vehicle was estimated at $7,000. Damage to the Thorson vehicle was estimated at $450.

Sax was treated and released from the hospital for cuts to her right hand. She was wearing a seat belt at the time of the accident.

To Distrubute Commodities In Area Next Week

Northwest Community Action, Inc., of Badger will distribute USDA surplus commodities the week of October 16 at six area communities.

Households are eligible to receive the commodities if they participate in the following programs: Food stamps, AFDC, SSI, GA, WIC and fuel assistance, or if their gross income is at or below stated guidelines. Guidelines range from $11,063 for one person in the household to $22,385 with four people in the household with an additional $3,774 allowed for each additional person.

Self-employed and farmers may use their adjusted gross income from their most recent income tax form. USDA products expected for the October distribution are two pounds of butter, two pounds of peanut butter, five pounds of flour, one can of vegetarian beans and one box of egg mix per household.

Distribution times and sites for this area include the following:

Holt community center, Tuesday, October 17, 3 to 4 p.m.; Gatzke senior center, Wednesday, October 18, 10 to 11:30 a.m.; Grygla community center, Wednesday, October 18, 2 to 3:30 p.m.; Middle River community center, Thursday, October 19, 9:30 to 11 a.m.; Strandquist community center, Thursday, October 19, 2 to 3:30 p.m.; and Greenbush community center, Friday, October 20, 1 to 3 p.m.

Beltrami county residents who live in the Grygla area may pick up their commodities at the Grygla community center. Deliveries to homebound will be made upon request. For additional information contact June Gjovik at 782-2889 or Northwest Community Action at 528-3258.

Next commodity distribution will be the week of Feb. 20, 1990.

Get a good thing going — Place a Classified Ad today!

FEELING GREAT AT "58"

HAPPY BIRTHDAY! From All Of Us

JACOBSON OFFICE PRODUCTS
Copiers • Fax Machines • Supplies
Sharp Facsimiles: No dedicated phone line necessary!!
Mita Copiers: Complete line of products and supplies
Call BETTY PIKOP: 478-2213
OR CALL TOLL FREE IN MN and ND 1 (800) 458-3653

FRANKLIN R. JUNG D.D.S.
SPECIALIST IN CHILD AND ADULT ORTHODONTICS
310 Red Lake Blvd.
Thief River Falls MN 56701
ORTHODONTICS FOR ADULTS AND CHILDREN
American Association of Orthodontists
FOR APPOINTMENT CALL 218-681-6650

NOW LEASING OFFICE SPACE
(Formerly The P.C.A. Building)
Hwy. 59 South
CALL 681-1559 or 964-5312

Ted Strunz's
PROPHECY LECTURES
BIBLE PROPHECY, REVELATION AND THE BEAST....
A Bible Study Spectacular!

TED STRUNTZ
Lecturer

OPENING NIGHT SPECTACULAR
Friday, October 13 • 7:30 P.M.
THE LAST EVENT!
It will begin with the rumble of thunder and the appearance of a small black cloud in the East. No, it's not the bomb!
2ND NIGHT — Sat., Oct. 14 • 7:30 P.M. — REVELATION OF THINGS TO COME!
3RD NIGHT — Sun., Oct. 15 • 7:30 P.M. — MARK OF THE BEAST PART 1
Mon., Oct. 16 — No Meeting
4TH NIGHT — Tues., Oct. 17 • 7:30 P.M. — DID GOD CREATE THE DEVIL?
5TH NIGHT — Wed., Oct. 18 • 7:30 P.M. — ARMAGEDDON WAR AND THE SEVEN LAST PLAGUES
Thurs., Oct. 19 — No Meeting
Don't miss Friday night!
CHURCH AUDITORIUM
1024 Tindolph Avenue S.
Thief River Falls, Minnesota
FREE ADMISSION! FREE NURSERY!
LOCATION
A Beautiful FREE Bible or Strong's Concordance
Name

MEALS FOR SENIORS

Thief River Falls

You must be over 60 years of age for meals and information at seniors for meals.

Monday, October 16: Burning meal: Beef hot pot, au gratin potatoes, tossed salad, French bread, chocolate cake.

Tuesday, October 17: Baked pork chop, sweet potatoes, carrots, tossed salad, orange, cake.

Wednesday, October 18: Hot ham and cheese, new vegetable medley, applesauce, tossed salad, chocolate pudding with milk, milk.

Thursday, October 19: Meatloaf, mashed potatoes, gravy, broccoli, tossed salad, pineapple tidbits, milk.

Friday, October 20: Salmon loaf with cheese sauce, parsley potatoes, whipped squash, lime gelatin with fruit cocktail, wheat bread with margarine, milk.

Meals on Wheels will deliver meals on Monday, Tuesday, Wednesday, Thursday. For more information, call 681-4736 or 681-6661.

LUNCH MENU

Monday, October 16: Milk, chili with beans, new vegetable medley, applesauce.

Tuesday, October 17: Milk, chicken and noodles, peas, pineapple.

Wednesday, October 18: Hamburger, gravy, mashed potatoes, carrots, bread and butter, cake.

Thursday, October 19: Milk, chicken nuggets, mashed potatoes, gravy, peas, cookie.

Friday, October 20: Milk, chicken and noodles, new vegetable medley, applesauce.

Lutheran School service center (parent cooperative) will serve meals at the Herskaar center at 301 East 4th Street. Meals are served Monday through Friday between noon and 12:45 p.m. Reservations need to be made one day in advance. To make reservations call 681-2797 between 8:30 a.m. and noon.

Newfolden

Menu: low salt and fat.

Tuesday, October 17: Meatloaf, mashed potatoes with mushroom gravy, green beans, tossed salad, milk, bread.

Wednesday, October 18: Meatloaf, mashed potatoes with mushroom gravy, green beans, tossed salad, milk, bread.

Thursday, October 19: Swiss steak, mashed potatoes, gravy, green beans, tossed salad, mandarin orange, milk.

Friday, October 20: Country style pork, mashed potatoes, mushroom gravy, sauerkraut, applesauce, tossed salad, milk, bread.

Menu: low salt and fat.

Flying saucer universities a day before you plan to come by calling 378-4705.

Meals On Wheels

Monday, October 16: Baked chicken, steamed rice with gravy, tossed salad with 1000 Island dressing, Dutch apple, whole wheat bread, milk.

Tuesday, October 17: Salisbury steak with gravy, whipped potatoes, seasoned wax beans, spring mix salad, whole bread with margarine, milk.

Wednesday, October 18: Pork chop with apple dressing, mashed potatoes with gravy, baked squash, fruit cocktail, whole bread with margarine, milk.

Thursday, October 19: Meatloaf with gravy, mashed potatoes, tossed salad, pineapple tidbits, milk, 710 cal.

Friday, October 20: Spaghetti with meat sauce, tossed salad, garlic toast, milk, 710 cal.

Menu: low salt and fat.

Tuesday, October 17: Baked chicken, mashed potatoes, gravy, broccoli, tossed salad, pineapple, milk, 710 cal.

Wednesday, October 18: Meatloaf, mashed potatoes, gravy, tossed salad, orange, cake, milk, 710 cal.

Thursday, October 19: Spaghetti with meat sauce, tossed salad, garlic toast, milk, 710 cal.

Friday, October 20: Roast pork, mashed potatoes, gravy, broccoli, tossed salad, applesauce, milk, 710 cal.

Lutheran Social service center (parent cooperative) will serve meals at the Herskaar center at 301 East 4th Street. Meals are served Monday through Friday between noon and 12:45 p.m. Reservations need to be made one day in advance. To make reservations call 681-2797 between 8:30 a.m. and noon.

Newfolden

Menu: low salt and fat.

Tuesday, October 17: Meatloaf, mashed potatoes with mushroom gravy, green beans, tossed salad, milk, bread.

Wednesday, October 18: Meatloaf, mashed potatoes with mushroom gravy, green beans, tossed salad, milk, bread.

Thursday, October 19: Swiss steak, mashed potatoes, gravy, green beans, tossed salad, mandarin orange, milk.

Friday, October 20: Country style pork, mashed potatoes, mushroom gravy, sauerkraut, applesauce, tossed salad, milk, bread.

Menu: low salt and fat.

Flying saucer universities a day before you plan to come by calling 378-4705.

Meals On Wheels

Monday, October 16: Baked chicken, steamed rice with gravy, tossed salad, 1000 Island dressing, Dutch apple, whole wheat bread, milk.

Tuesday, October 17: Salisbury steak with gravy, whipped potatoes, seasoned wax beans, spring mix salad, whole bread with margarine, milk.

Wednesday, October 18: Pork chop with apple dressing, mashed potatoes with gravy, baked squash, fruit cocktail, whole bread with margarine, milk.

Thursday, October 19: Meatloaf with gravy, mashed potatoes, tossed salad, pineapple tidbits, milk, 710 cal.

Friday, October 20: Spaghetti with meat sauce, tossed salad, garlic toast, milk, 710 cal.

Menu: low salt and fat.

Tuesday, October 17: Baked chicken, mashed potatoes, gravy, broccoli, tossed salad, pineapple, milk, 710 cal.

Wednesday, October 18: Meatloaf, mashed potatoes, gravy, tossed salad, orange, cake, milk, 710 cal.

Thursday, October 19: Spaghetti with meat sauce, tossed salad, garlic toast, milk, 710 cal.

Friday, October 20: Roast pork, mashed potatoes, gravy, broccoli, tossed salad, applesauce, milk, 710 cal.

Lutheran Social service center (parent cooperative) will serve meals at the Herskaar center at 301 East 4th Street. Meals are served Monday through Friday between noon and 12:45 p.m. Reservations need to be made one day in advance. To make reservations call 681-2797 between 8:30 a.m. and noon.

SCHOOL LUNCH LINE-UP

Thief River Falls

Thursday, October 12: Hot ham and cheese on bun, hash browns, chilled fruit cup, milk, cake.

Friday, October 13: Turkey wrap, sausage patty, apple juice, fresh orange, milk, cookie.

Monday, October 16: Hamburger gravy, mashed potatoes, mixed vegetables, tossed salad, fruit, milk, bread.

Tuesday, October 17: Tater tots, sandwich, cream of tomato soup, cheese stick, apple juice, milk.

Wednesday, October 18: Pizza burger, cottage cheese, fruit, milk.

Thursday, October 19: Hot ham and cheese, grain barrie, applesauce.

Monday, October 16: Barbecue chicken, corn, apricots.

Tuesday, October 17: Cheeseburger on bun, green beans, pickles, apricot bread, milk.

Wednesday, October 18: Pizza, tossed salad, fruit, milk.

Thursday, October 19: Fried, sweet butter and syrup, orange juice, milk.

Friday, October 20: Hot dogs, baked beans, pickles, new vegetable medley, milk.

Monday, October 16: Pizza burgers, tossed salad, fruit, milk.

Tuesday, October 17: Fried, sweet butter and syrup, orange juice, milk.

Wednesday, October 18: Hot dogs, baked beans, pickles, new vegetable medley, milk.

Thursday, October 19: Hot dogs, baked beans, pickles, apricot bread, milk.

Friday, October 20: Pizza, tossed salad, fruit, milk.

Menu: low salt and fat.

Tuesday, October 17: Baked chicken, mashed potatoes, gravy, green beans, tossed salad, milk, bread.

Wednesday, October 18: Meatloaf, mashed potatoes with mushroom gravy, green beans, tossed salad, milk, bread.

Thursday, October 19: Swiss steak, mashed potatoes, gravy, green beans, tossed salad, mandarin orange, milk.

Friday, October 20: Country style pork, mashed potatoes, mushroom gravy, sauerkraut, applesauce, tossed salad, milk, bread.

Menu: low salt and fat.

Flying saucer universities a day before you plan to come by calling 378-4705.

Meals On Wheels

Monday, October 16: Baked chicken, steamed rice with gravy, tossed salad, 1000 Island dressing, Dutch apple, whole wheat bread, milk.

Tuesday, October 17: Salisbury steak with gravy, whipped potatoes, seasoned wax beans, spring mix salad, whole bread with margarine, milk.

Wednesday, October 18: Pork chop with apple dressing, mashed potatoes with gravy, baked squash, fruit cocktail, whole bread with margarine, milk.

Thursday, October 19: Meatloaf with gravy, mashed potatoes, tossed salad, pineapple tidbits, milk, 710 cal.

Friday, October 20: Spaghetti with meat sauce, tossed salad, garlic toast, milk, 710 cal.

Menu: low salt and fat.

Tuesday, October 17: Baked chicken, mashed potatoes, gravy, broccoli, tossed salad, pineapple, milk, 710 cal.

Wednesday, October 18: Meatloaf, mashed potatoes, gravy, tossed salad, orange, cake, milk, 710 cal.

Thursday, October 19: Spaghetti with meat sauce, tossed salad, garlic toast, milk, 710 cal.

Friday, October 20: Roast pork, mashed potatoes, gravy, broccoli, tossed salad, applesauce, milk, 710 cal.

Lutheran Social service center (parent cooperative) will serve meals at the Herskaar center at 301 East 4th Street. Meals are served Monday through Friday between noon and 12:45 p.m. Reservations need to be made one day in advance. To make reservations call 681-2797 between 8:30 a.m. and noon.

St. Bernard's

Monday, October 16: Pineapple-orange, mayonnaise, carrot sticks, applesauce, milk.

Tuesday, October 17: Pizza burgers, corn, corn, pickles, apple crisp, milk.

Wednesday, October 18: Spaghetti with meat, garlic bread, tossed salad, milk.

Thursday-Friday, October 19-20: No school.

Goodridge

Monday, October 16: Hamburger gravy, mashed potatoes, mixed vegetables, tossed salad, fruit, milk, bread.

Tuesday, October 17: Tater tots, sandwich, cream of tomato soup, cheese stick, apple juice, milk.

Wednesday, October 18: Pizza burgers, cottage cheese, fruit, milk.

Thursday, October 19: Hot ham and cheese, grain barrie, applesauce.

Plummer

Monday, October 16: Pizza burgers, tossed salad, fruit, milk.

Tuesday, October 17: French toast, butter and syrup, orange juice, milk.

Wednesday, October 18: Hot dogs, baked beans, pickles, new vegetable medley, milk.

Thursday-Friday, October 19-20: No school.

Menu: low salt and fat on the days you are served a choice of chicken or beef.

Tuesday, October 17: Baked chicken, mashed potatoes, gravy, tossed salad, milk, bread.

Wednesday, October 18: Meatloaf, mashed potatoes with mushroom gravy, green beans, tossed salad, milk, bread.

Thursday, October 19: Swiss steak, mashed potatoes, gravy, green beans, tossed salad, mandarin orange, milk.

Friday, October 20: Country style pork, mashed potatoes, mushroom gravy, sauerkraut, applesauce, tossed salad, milk, bread.

Menu: low salt and fat.

Flying saucer universities a day before you plan to come by calling 378-4705.

Meals On Wheels

Monday, October 16: Baked chicken, steamed rice with gravy, tossed salad, 1000 Island dressing, Dutch apple, whole wheat bread, milk.

Tuesday, October 17: Salisbury steak with gravy, whipped potatoes, seasoned wax beans, spring mix salad, whole bread with margarine, milk.

Wednesday, October 18: Pork chop with apple dressing, mashed potatoes with gravy, baked squash, fruit cocktail, whole bread with margarine, milk.

Thursday, October 19: Meatloaf with gravy, mashed potatoes, tossed salad, pineapple tidbits, milk, 710 cal.

Friday, October 20: Spaghetti with meat sauce, tossed salad, garlic toast, milk, 710 cal.

Menu: low salt and fat.

Tuesday, October 17: Baked chicken, mashed potatoes, gravy, broccoli, tossed salad, pineapple, milk, 710 cal.

Wednesday, October 18: Meatloaf, mashed potatoes, gravy, tossed salad, orange, cake, milk, 710 cal.

Thursday, October 19: Spaghetti with meat sauce, tossed salad, garlic toast, milk, 710 cal.

Friday, October 20: Roast pork, mashed potatoes, gravy, broccoli, tossed salad, applesauce, milk, 710 cal.

Lutheran Social service center (parent cooperative) will serve meals at the Herskaar center at 301 East 4th Street. Meals are served Monday through Friday between noon and 12:45 p.m. Reservations need to be made one day in advance. To make reservations call 681-2797 between 8:30 a.m. and noon.

FOR YOUR BEST VALUE IN ADVERTISING SEE OR CALL THE TIMES 324 N. Main 681-4450

Family members of Thief River Falls BPW "Women of the Year" made a surprise appearance Tuesday evening for the presentation at Lot's Restaurant. Meryel Anderson was selected by the Business and Professional Women to receive their annual Women of the Year certificate. Family members include her husband Cecil, son Jon, 17, and daughters Vanessa (left), 14 and Nicole, 19.

Low rates make State Farm homeowners insurance a good buy.
TERRY L. NELSON
681-1635
Like a good neighbor, State Farm is there.

How to avoid life's little ups and downs.

Web Sunjk Payment Debtor2 Mortgage Interest refund Individual year period Family gift tax of adult Mortgage Interest Contribution Charitable cash contribution

Tax the current government rate on Sunjk Payment Debtor2 Mortgage Interest refund Sunjk

Wadul
318 Oak Ave.
Thief River Falls, MN 56701
218-681-2400
LUTHERN Federal Savings

CONTINUOUS COMPUTER PAPER
Sold In Over Lots Only
THE TIMES
324 N. Main 681-4450

Greater MN Corp. To Award Grants

Minnesota Advanced Manufacturing Technology Center (MAMTC), a program of the Greater Minnesota Corporation, will award Phase I planning grants for regional manufacturing centers to be held meeting on Monday, October 23 in the meeting room of the Thief River Falls Chamber, located at Herman Highway 494 at Penn Avenue in Bloomington.

Regional manufacturing centers, which will be one of MAMTC's programs, are designed to provide advanced manufacturing technologies, systems and processes to greater Minnesota, with its limited or inexistent regions through the state.

Grants are to be awarded by the centers will be matched on a more regional industry needs. Some of those services may include training, advanced manufacturing demonstration centers, technology transfer, manufacturing production and applied manufacturing research and development.

Six cooperative regional consortia, Northwest, Northeast, Central, Metro, Southeast and Southwest, are under consideration. Proposals were submitted after a sixty-day field campaign was conducted earlier this year. The campaign involved the proposing regions, industries and companies.

The six proposals are currently being reviewed by major industrial, taxing experts and by MAMTC staff. As part of the review process, staff will meet with each proposal group.

"It's the first two weeks, extracting ideas from each proposal will meet with MAMTC staff reviewers to discuss and elaborate on their plans," said Brian Gilmore, MAMTC's executive director. "Participants will of opportunity to be able to clearly convey its proposal before reviewers and panelists are presented to the board."

Final recommendations from the panel are expected to be made and will be presented to MAMTC's board of directors on November 17. Staff will then review all proposals and recommendations, select one and reopening and deadline funding.

Funding provided through the Minnesota Legislature, which created MAMTC, is a state appropriation of an effective concern with be available using Phase II Grants to be awarded in 1990.

MAMTC is a non-profit corporation which was created in June of 1988. Its mission is to enhance the competitiveness of Minnesota and U.S. manufacturers in the global economy by bringing together labor, education and government, accelerating the utilization of advanced manufacturing technologies, systems, management practices and processes, and by assisting firms in pursuing the manufacturing vision.

The Greater Minnesota Corporation is a public/private partnership designed to stimulate long-term growth and job creation through applied research, technology transfer and business services.

Another 2,000 walleye fingerlings were released into the Red Lake river in Thief River Falls this week by the Minnesota department of natural resources fisheries division. The small walleyes from the 1989 batch were released into the Red Lake river downstream from the Thief River Falls dam. The fish are scheduled to release near the Third Street bridge after adding river water to the transport tanks to gradually acclimitize the fish to the colder river water. What is the river like about five degrees colder then in the transport tanks. The conditioning process lasts about an hour and was done to avoid shock to the fish which could be fatal.

LES'S SANITATION CUSTOMERS

Effective January 1, 1990 I will be forced by the State of Minnesota to collect a 6% sales tax for garbage collection. Please do not prepay past December 31, 1989 as your payment will not be accepted without sales tax. Residential customers – your coupon book is not valid after December '89 payment. New ones will be issued before January 1st.

Thank You
Steve Nordhagen
Les's Sanitation, Inc

SHAPE-UP
LIMITED TIME
● BUY 1 MONTH UNLIMITED BODY TONING ONLY $25 PLUS RECEIVE 2ND MONTH FREE
● 10 SESSIONS TANNING ONLY $20 PLUS RECEIVE 10 SESSIONS FREE TO THE TANNING BOOTH
● $5 OFF PERSO
Present Ad To Receive This Offer
Barbers® Haircutting for Men & Women
681-2164
NORTHLAND PLAZA-T.R. FALLS, MN

DANCE TO
The Chmielewski's
TELEVISION SHOW TAPING
SUNDAY, OCTOBER 15TH
MEADOWBROOK BALLROOM, Middle River, MN
Visit With.....
Senator Sidney Pearson
Representative Wally Sparby
Representative Jim Tunheim
LUNCH SERVED BY MARSHALL CO. D.F.L.
$10 DONATION PER PERSON
SPONSORED AND PAID FOR BY SENATE DISTRICT 2B
FRANKLINSBURG, OTR • JOHNSONSON, TRUAX • THIEF RIVER FALLS

GATOR'S AUTO BODY SHOP
REPAIRING
ALL MAKES AND MODELS
Painting, Frame Straightening, Complete Glass Installation, Sandblasting
10 YEARS OF EXPERIENCE
681-4477 - DAVID TKONVEIL, OWNER
Hours: Mon. - Fri. 8:00 a.m. - 5:00 p.m. Saturday 8:00 a.m. - 12:00 p.m. Closed on the holidays or right before and after a holiday

LOOKING TO MEET NEW PEOPLE AND SOCIALIZING?
You Are Cordially Invited To Become A Member Of
NORTHERNAIRES DINNER/ DANCE CLUB
3 Fun-Filled Dinner/Dances Per Year, Fall, Winter & Spring. If Interested,
PLEASE CALL: Marcia Kalinowski, 881-8883; Judy Tebeest, 681-3903 or Jill Tunberg 681-1111.

LIKE NEW AGAIN
INSIDE AND OUT. WE'LL MAKE YOUR CAR LOOK LIKE IT'S JUST THE SHOWROOM FLOOR
WASH - WAX - VACUUM
Only $25.00
By Appointment Please.
ANDERSON AUTOMOTIVE
118 N. Main Thief River Falls, MN 681-6018

CELEBRATE NAT'L BOSSES DAY
Monday Oct. 16th
With Flowers
Hall's Floral
377 E.Jct. St. Hwy 59 Thief River Falls, MN 681-6868

GOODYEAR
S4S RADIAL
GOODYEAR QUALITY AT DISCOUNT PRICES!
■ Fuel efficient low rolling resistance
■ Smooth riding polyester cord body
■ Two steel cord belts for strength and durability
■ Wide tread design qualities both dry and wet traction
■ Extra wider whitewall styling
■ Available in 7 popular sizes

P155/80R13	$29.95	P205/75R15	$49.95
P185/75R14	$41.95	P215/75R15	$51.95
P195/75R14	$43.95	P225/75R15	$53.95
P205/75R14	$47.95		

Built For Survival On And Off The Road
WRANGLER AT RADIAL
SAVE!
P235/75R15 Extra Load... $ 93.50
P235/70R15 Blue Pkg..... $103.00
LT215/85R16 Blue Pkg..... $107.00
LT235/85R16 Blue Pkg..... $117.00
All prices include mounting, Wheel balancing and alignment available.
Westside Motors Inc.
SERVICE, SALES & LEASING – NOBODY DOES IT BETTER
Hwy. 1 & 59 West Thief River Falls
681-4053

DEPEND ON STIHL
Ret. Value $399.95
NOW! "16" Bar $299.95
• You save $100.
• Free carrying case.
• Free extra chain.
The famous 024 Wood Boss® features:
• Lifetime guaranteed electronic ignition
• Inertia™ chain brake
• Top firewood cutter saw
• Assembled and test run
See Your Participating Minnesota Stihl Dealer
— WHILE SUPPLY LASTS —
BAUGETTE WOODCUTTER SERVICE
CROOKSTON IMPLEMENT
EAST GRAND FORKS POWER EQUIPMENT SHOP
GARGANEY'S HARDWARE HOME
GREENSUN SCHULTZ'S SALES
KENNEDY-HALLICK FARMER'S IN
MOORHEAD SWENSON POWER EQUIPMENT
ROSEAU WARROAD O & E SPORTS
WARREN HUBERT'S OUTDOOR POWER
WARREN HAMM'S REPAIR

"SURPRISE"
"40" BIRTHDAY PARTY
for MIKE KRAEMER
Friday, October 13th
At The EAGLES' CLUB ROOM, TRF
9-1:00
All Friends Are Welcome To Come And Help Him Celebrate his Birthday!

INTRODUCING BECKY HAGEN TO "HAIR DYNAMICS"
FREE HAIRCUT WITH EVERY PERM
From All Stylists in The Shop
10% OFF
WITH HAIL MARY, MICHELLE, PROMOTS
HAIR DYNAMICS
313 N. Labree Ave. Thief River Falls, MN 681-8421

FREE MERRILL LYNCH SEMINAR:
Personal Estate Planning and Estate Financial Analysis.
You are invited to hear a professional from the largest firm on Wall Street address the significant changes that could affect your financial planning.
Our seminar will be in the nature of a workshop session on the proper ownership and succession of property, Wills and Trusts, and logical ways of coping with the coming changes. We'll also discuss business ownership and succession strategies in light of the drastic new law which impairs business transfers to heirs.
Please plan to attend. Join us for hors d'oeuvres and some pertinent tax information that may concern you and your family.
DATE: Thursday, October 19
TIME: 5:30 P.M.
PLACE: Best Western Meeting Room
Space is limited. To reserve seating or to receive further information, please call:
MARY BETH DONDELINGER AT 1-800-292-4161 (ext. 7836)
Merrill Lynch

OKTOBERFEST
HWY. 32 SOUTH 681-7555 THIEF RIVER FALLS
Best Western WORLDWIDE LODGING
SAT., OCT. 14TH
COME AND MEET YOUR OLD FRIENDS AND MAKE NEW ONES DURING BEST WESTERN'S OKTOBERFEST.
OLD-TIME MUSIC -AND- NEW-TIME MUSIC FOR EVERYONE!
SCHEDULE OF EVENTS
5-8 P.M. "CALICO AND CLYDE"
Some of the best Happy Hour entertainment around. Stop out and sing and laugh along!
8-9 P.M. BEER AND BRATS
Enjoy a meal of delicious Bratwurst's trimmed to your liking and your favorite beverage.
9 P.M.-CLOSING "SADDLE TRAMP"
Playing all your favorite music for your enjoyment, old-time and new-time.
CONTEST & PRIZES ALL EVENING
"SADDLE TRAMP" Will Be Playing WED.- SAT., OCT. 11-14

No. 1-Ranked Win-E-Mac Beats TRF . . .

Patriots Sweep Prowlers 3-0

It went into the Thief River Falls record books as a loss, but it was another win for the fans Monday as the Prowlers challenged defending Class A state champion Win-E-Mac in high school volleyball action.

Thief River Falls hosted defending Class AA state champion Moorhead two weeks earlier and nearly pulled off an upset before the Spuds, currently the No. 2-rated team in the Associated Press Class AA state poll, rallied for a 3-2 win.

Monday, Win-E-Mac, the No. 1-ranked team in the Class A state polls, won 3-0. But it was a deceiving sweep as the unbeaten Patriots turned back the host Prowlers 15-8, 17-15, 17-15.

In both cases, the large, boisterous Lincoln High School gym crowds were treated to state tournament-caliber volleyball.

"We really had to play well to win the match," pointed out Win-E-Mac coach Mike Roysland. "It was a crowd-pleaser. They got to see some top-notch volleyball – and that's exactly what it was. Thief River has an outstanding club. Helen (Thief River Falls coach Helen Anderson) has them playing great volleyball. They're one of the best defensive clubs we've seen. We felt fortunate to come out with a win."

It was just the third loss in 17 outings for the Prowlers, who dropped a Bemidji Invitational championship match to reigning District 29A champion Cass Lake in addition to the home court losses to Moorhead and Win-E-Mac. But Anderson wasn't as enthused about the Prowlers' performance against the Patriots as she was against the Spuds.

"We didn't play as well as we did against Moorhead," said Anderson. "We had good moments, but I don't think we played at 100 percent. No excuses; it just wasn't there. I'm a little disappointed. I expected more."

Win-E-Mac generally had the upper hand most of the night Monday. The Patriots jumped out to a 6-2 lead in Game 1. A kill by senior hitter Cheri Bjorgaard capped a Thief River Falls rally that tied the game at 7-7. Some outstanding volleyball was played on both sides of the net at that point, but the scoring was done by the Patriots, who out-pointed the Prowlers 8-1 down the stretch.

Game 2 produced 6-1 and 12-6 leads for Win-E-Mac before Thief River Falls charged back. The Patriots hit 14-10, but had a devil of a time finishing off the never-say-die Prowlers, who tied it 14-14 on three errant Win-E-Mac hits and a Leigh Solheim kill.

A mid-court kill shot by Stephanie Hoeft gave Win-E-Mac a 15-14 edge, but Kelly Magner came off the Thief River Falls bench to serve an ace for another tie at 15-15.

Both sides had service breaks, but the Patriots picked up points when the Prowlers sent a spike out of bounds and then didn't handle a mid-court hit by Win-E-Mac.

It was another 6-2 Win-E-Mac head start in Game 3, but the Prowlers caught the Patriots at 6-6. Thief River Falls went on to gain a 10-7 lead following an ace by Kris Paulson. The see-saw game became 13-10, Win-E-Mac, before an ace by Nicole Dimich, a block by Bjorgaard and a kill by Bjorgaard following a big block by teammate Jana Nelson tied it again at 13-all.

It stayed at 13-13 for a spell. A kill by Melissa Middleton gave the Patriots a 14-13 lead, but a mis-hit by the visitors made it 14-14. Bjorgaard drove a hit off a blocker for a 15-14 Thief River Falls edge, but lost out on a tie-up at the net with Carrie Hegg as the Patriots tied it 15-15.

Win-E-Mac closed it out on a point-producing block by Stephanie Voxland and a match-ending kill by Hegg.

Win-E-Mac moved to 13-0 with the victory.

"There were some great rallies on both sides," mentioned Roysland. "We had to come up with some big plays to win."

Paulson led the Prowlers with 11 service points, while Bjorgaard had nine and Solheim seven. Bjorgaard collected 16 last-touch points and Paulson had seven. Those two shared the Prowlers' Player of the Night honors, as selected by the Thief River Falls coaches. "I thought Cheri and Kris really had strong performances," said Anderson. "They played tough right to the end."

There isn't much difference between Moorhead and Win-E-Mac, said Anderson, despite their different class status. "They're pretty even," she pointed out. "Moorhead might hit a little harder, but Win-E-Mac is quick. They don't quit until the whistle blows."

Although not completely satisfied with the Prowlers' overall play Monday, Anderson wasn't selling her team short when comparing Thief River Falls with the likes of Moorhead and Win-E-Mac. "I think we're equal with them," she said.

It was a 15-12, 15-3 Thief River Falls junior varsity win over Win-E-Mac. Kathy Kvick was named Player of the Night for the 7-5 Thief River Falls junior varsity.

Win-E-Mac won a pair of C squad matches, beating Thief River Falls' CI squad 15-5, 15-11 and beating Thief River Falls' CII team 15-9, 15-9. Thief River Falls is 5-8 overall in C squad action. Kristi Lindberg was named Thief River Falls Player of the Night for the CI squad, while Amy Enge and Beth Groslie shared the honor for the CII team.

Thief River Falls faces another test Thursday when the Prowlers travel to Plummer for a 7:30 p.m. match against the two-time defending District 31A champion Cardinals.

Jane Nelson received a Win-E-Mac serve as Thief River Falls teammates Nicole Dimich (8) and Cheri Bjorgaard (9) positioned themselves for the bump during Monday's high school volleyball match in the Lincoln gym. The Patriots beat the Prowlers 3-0.

Prowlers Tackle Otters

Unbeaten Fergus Falls, ranked No. 2 in the Associated Press Class A state high school football polls, presents another challenge for struggling Thief River Falls Friday when the Prowlers go on the road to face the Otters in a 7:30 p.m. Section 8A contest.

The Prowlers have been down this road before, having already run into the likes of Bemidji and Crookston. They lost to the Lumberjacks 42-6 and lost to the Pirates 42-7.

"Fergus Falls is a good, all-around football team," pointed out Thief River Falls coach Jeff Mumm. "I wouldn't say they are heads and shoulders above some of the other teams we've played, because I think Bemidji, and a healthy Crookston are probably just as strong. But they're certainly a good football team."

Six straight Fergus Falls wins have come against Detroit Lakes 65-7, Jamestown, ND 35-6, Milaca 42-6,

(Continued on Page 17)

Northland Homecoming Game Saturday . . .

Pioneers Host Spartans

First Northwest Division game of the 1989 season for the Northland Community College football team will also be the Pioneers' homecoming contest Saturday when Fergus Falls visits Thief River Falls' Prowler Field for a 1:30 p.m. Minnesota Community College Conference match-up.

A three-part football schedule for the Pioneers includes a season-opening nonconference game, four MCCC-counting games against Northeast Division teams Hibbing, Mesabi, Itasca and Vermilion, plus the important Northwest Division stretch run against Fergus Falls, University of Minnesota-Crookston and Brainerd.

Northland lost the nonconference game, 26-13 to the Moorhead State University junior varsity. And the Pioneers split against the Northeast, beating Hibbing 27-0 and Itasca 40-13 while losing to Mesabi 48-0 and Vermilion 45-27.

Northland coach Rick Nelson did not lose sleep over the nonconference loss, and he didn't get unraveled over the loss to defending state champion Mesabi, a team loaded with outstanding talent. But last week's loss to Vermilion wasn't in the cards. The Pioneers figured to be 3-2 at this point, not 2-3. The Ironmen came into the game with only a 2-0 forfeit win over Fergus Falls to their credit, but jumped out to an early 18-0 lead and were never caught.

"We have to regroup and check our self-motivation," said Nelson as he prepared his team for Fergus Falls. "There's not a whole lot the coaches can do at this point; we just need somebody to step up, take charge and be a leader."

Top two teams in each of the four MCCC divisions statewide cam spots in the state playoff semifinals, and with each of the Northwest Division teams facing each other over the final three weeks of the regular season schedule, the division title is up for grabs between the Raiders (4-1 overall), Trojans (3-2), Spartans (2-3) and Pioneers (2-3).

UMC visits Brainerd in the other 1:30 p.m. Saturday Northwest Division match-up.

"It's still a wide open race," pointed out Nelson. "This is one of three steps left to come out on top."

Thursday's 7 p.m. Northeast Division games include Hibbing (0-5) at Vermilion (2-3) and Itasca (0-5) at Mesabi (5-0).

In addition to the Vermilion win over Northland Saturday, UMC shut out Hibbing 42-0, Mesabi stopped Brainerd 35-8 and Fergus Falls blanked Itasca 49-0.

Fergus Falls started the year with a 19-0 loss to the University of Minnesota-Morris junior varsity. The Spartans began MCCC play by outscoring Vermilion 52-13, but had to surrender a 2-0 forfeit win to the Ironmen when it was later discovered the Spartans inadvertently used an ineligible player in the game. Fergus Falls came back to beat Hibbing 42-6, dropped an eye-opening 6-2 decision to a Mesabi team that lost five turnovers, and then last week hammered Itasca.

Statistically speaking, Fergus Falls features one of the top offensive and defensive teams in either the Northwest or Northeast Division.

"They have some outstanding people on both offense and defense," warned Nelson.

The Spartans' main offensive weapons include sophomore quarterback Peter Grove, a 6-2, 175-pounder from Grey Eagle who is a top-notch passer, 5-8, 170-pound sophomore runningback Mark St. John and 6-4, 200-pound freshman receiver Mike Navratil.

Defensively, Troy Huseby, Paul King and Damon Gonzalez are outstanding performers at linebacker, where they react to the ball extremely well, said Nelson.

Northland will go into the game at less-than-full strength, with defensive tackle Chad Bakke (Warroad) fighting a hip injury, fullback Mike Bendickson (TRF) suffering a cracked thumb in the Vermilion game, offensive guard Gary Sanden (Moorhead) has a sore ankle and offensive tackle Wayne Nomeland (Grygla) is hobbled by a back problem.

Saturday will mark the final home appearance of the season for the Pioneers, who finish with Saturday afternoon trips to UMC and Brainerd over the next two weeks.

Lumberjacks Top Prowlers In Tennis Final

No. 1-seeded Bemidji shut out No. 2-seeded Thief River Falls 7-0 Tuesday in the finals of the 1989 North Sub-Region 8AA girls high school team tennis tournament at the Grand Forks Tennis Center.

The five-team event began when No. 4-seeded Moorhead edged No. 5-seeded Fergus Falls 4-3.

Thief River Falls got by No. 3-seeded Detroit Lakes 4-3 and Bemidji stopped Moorhead 5-2 in the semifinals.

"Bemidji showed why they were the No. 1-seeded team in the North," said Thief River Falls coach Jay Forney. "They're very solid."

It was a straight-set Bemidji sweep over Thief River Falls in all seven matches, with the exception at No. 2 singles, where the Lumberjacks' Carrie Schwegman beat Missy Gould 2-6, 6-1, 6-1.

Forney was excited about the Thief River Falls semifinal win over the Lakers earlier in the day. "I'm very proud of the girls," he said, noting the Prowlers came up with wins in key situations to pull out the decision.

A 4-0 lead, based upon wins by Gould, Maria Lee and Jennifer Paggen at No. 2-3-4 singles, and by Shelly Vedbraaten and Tarik Koivisto at No. 3 doubles, allowed the Prowlers to default at No. 1 singles (Monica Haapoja) and No. 1 doubles (Kaye Dondelinger/Rachael Hanson).

Individual portion of the North Sub-Region 8AA tournament was scheduled to be played today (Wednesday). The Prowlers were represented by Hanson and Gould in singles, and by the doubles combinations of Haapoja/Dondelinger and Stacy Breuer/Kim Maidment.

TRF 4, Detroit Lakes 3

Singles - 1. Anita Salmela (DL) def. Monica Haapoja by default; 2. Missy Gould (TRF) def. Heather Fossand 6-1, 6-3; 3. Maria Lee (TRF) def. Jenny Grabow 0-1, 0-4; 4. Jennifer Paggen (TRF) def. Wendy Wagner 4-6, 6-3, 6-3

Doubles - 1. Ginger Harris/Kristen Tharaldson (Detroit Lakes) def. Kaye Dondelinger/Rachael Hanson by default; 2. Amy Beirelt/Jenny Crary (DL) def. Stacy Breuer/Kim Maidment 6-3, 2-6, 6-3; 3. Shelly Vedbraaten/Tarik Koivisto (TRF) def. Kathy Brauckmann/Julie Walz 7-6 (7-5), 4-6, 6-4.

Bemidji 7, TRF 0

Singles - 1. Tara Schipper (B) def. Monica Haapoja 6-2, 0-3; 2. Carrie Schwegman (B) def. Missy Gould 2-6, 6-1, 6-1; 3. Missy Lynn (B) def. Shelly Vedbraaten 6-0, 6-1; 4. Kari Bowman (B) def. Kim Myers 6-4, 6-4.

Doubles - 1. Erin Seck/Tiffany Senger (B) def. Kaye Dondelinger/Rachael Hanson 6-1, 6-1; 2. Jenny Bruns/Shanna Rusten (B) def. Stacy Bruer/Kim Maidment 6-3, 6-4; 3. Heidi Aelgaard/Michelle Jordan (B) def. Merle Lee/Jennifer Paggen 6-1, 6-1.

Cross Country . . .

TRF Girls Win At Park Rapids

Four Thief River Falls girls were top ten finishers Tuesday as the Prowlers won team honors at the Park Rapids Invitational high school cross country meet.

Thief River Falls girls finished with 55 points, followed by Detroit Lakes with 65, Wadena 69, East Grand Forks 101, Frazee 106, Park Rapids 110 and Crookston 212.

Julie McGraw of Wadena won the two-mile race in 12:46, but the Prowlers took team honors when sophomore Stephanie Vigen and junior Terri Efteland finished 2-3, while seniors Heather Holmstrom and Lynn Mueller were sixth and tenth, respectively. The fifth point-counting Thief River Falls runner was sophomore Jodi Kruta, who was 34th.

Vigen ran a 13:32, Efteland 13:44, Holmstrom 13:58, Mueller 14:41 and Kruta 16:20.

Detroit Lakes boys were also winners Tuesday with 50 points, followed by East Grand Forks with 56, Thief River Falls 65, Wadena 82, Frazee 127, Park Rapids 146, Crookston 195 and Redlake 239.

Matt Scheer of Wadena led the boys with a three-mile 16:34. For the Prowlers, juniors Bryan Cloutier and Darrin Haagenson were top top finishers with a third place 17:15 and a ninth place 17:57, respectively.

Thief River Falls boys won both the junior varsity and junior high portions of the meet. Thief River Falls junior Darrin Wald was second in the junior varsity race and Thief River Falls freshman Matt Carlson was a runner-up finisher in the junior high competition.

Seventh grader Jessica Bugge was also a second place finisher as the Thief River Falls placed third in the fourth-team girls high high race.

Thief River Falls will compete in the Bemidji Invitational Tuesday to close out the Prowlers' 1989 regular season schedule.

Varsity Boys

Team totals - Detroit Lakes 50, East Grand Forks 56, Thief River Falls 65, Wadena 82, Frazee 127, Park Rapids 146, Crookston 195, Redlake 239.

Individuals - 1. Matt Scheer, Wadena, 16:34. TRF places - 3. Bryan Cloutier, 17:15, 9. Darrin Haagenson 17:57, 14. Mike Howe 18:11, 19. Anthony Diaz, 18:30, 20. Luke Soine 18:35, 25. Mike Puetz, 18:53.

Varsity Girls

Team totals - Thief River Falls 55, Detroit Lakes 65, Wadena 69, East Grand Forks 101, Frazee 106, Park Rapids 110, Crookston 212.

Individuals - 1. Julie McGraw, Wadena, 12:46, 2. Stephanie Vigen, TRF, 13:32, 3. Terri Efteland, TRF, 13:44. Other TRF places - 6. Heather Holmstrom, 13:58, 10. Lynn Mueller, 14:21, 34. Jodi Kruta, 16:20, 39. Alice Dunning 17:08.

Junior Varsity Boys

Team totals - Thief River Falls 40, East Grand Forks 75, Wadena 77, Crookston 116, Incomplete - Park Rapids, Perham, Redlake.

Individuals - 1. T Johnson, Perham, 18:23, 2. Darrin Wald, TRF, 18:32. Other TRF places - 7. Kelly Swanson, 19:10, 10. Tyson Treet, 19:31, 11. Jack Sculthorp, 19:42, 12. Jamie Thornton, 19:43, 13. Jon Hems, 19:45, 19. Robert Anderson, 20:44, 23. Casey Johanneson 21:22.

Junior High Boys

Team totals - Thief River Falls 45. Incomplete - Park Rapids, East Grand Forks, Perham, Wadena, Crookston, Frazee.

Individuals - 1. B Hadden, EGF, 12:23, 2. Matt Carlson, TRF, 12:30. Other TRF places - 7. Hans Helgeson, 13:03, 11. Gus Daniels 13:37, 12. Jon Hendrickson, 14:12, 13. Tom Haupt, 14:13, 17. Nick Dee, 14:54, 24. Kyle Cedergren 16:57.

Junior High Girls

Team totals - Crookston 21, Perham 53, Thief River Falls 75, Park Rapids 96.

Individuals - 1. Il Rock, Crookston, 14:12, 2. Jessica Bugge, TRF, 14:41. Other TRF places - 11. Heather Tomton, 15:52, 15. Nicole Torblaa 16:20, 21. Allison Vatava 17:29, 26. Lori Golighty 19:45.

Franklin Pool Schedule

Thursday, Oct. 12 - 8 a.m. swim team, 8 a.m. Lincoln, 3 p.m. swim team, 7-8 p.m. open swimming

Friday, Oct. 13 - 6:30-7:45 a.m. lap swim, 8 a.m. Lincoln, 3 p.m. swim team

Saturday, Oct. 14 - 8-11:15 a.m. lessons, 1 p.m. swim meet vs. Fergus Falls, 7-8 p.m. open swimming

Sunday, Oct. 15 - 2-4 p.m. open swimming; 7-8 p.m. open swimming

Monday, Oct. 16 - 6:30-7:45 a.m. lap swim, 8 a.m. Lincoln, 3 p.m. swim team, 6-8 p.m. Northland, 8-9 p.m. aerobics, 9-10 p.m. lessons

Thief River Falls The Times

Thief River Falls Sports Calendar

Wednesday, Oct. 11	Thursday, Oct. 12	Friday, Oct. 13	Saturday, Oct. 15
North Sub-Region 8AA Individual Tennis, 9 NCC Volleyball at UMC, 6:30 p.m.	LHS Swimming at Bemidji, 6 p.m. LHS Volleyball at Plummer, 7:30 p.m.	LHS Football at Fergus Falls, 7:30 p.m.	LHS Swimming vs. Fergus Falls, 1 p.m. NCC Football vs. Fergus Falls, 1:30 p.m.

— Area Sports Briefs —

Cornell, Cobbers Win MIAC Golf Titles

Kelly Cornell, a sophomore from Thief River Falls, was meet medalist leading her Concordia College team to the Minnesota Intercollegiate Athletic Conference women's golf meet title over the weekend in Mankato.

First MIAC fall women's golf meet was marred by high winds and cold temperatures on Friday, but conditions and scores improved considerably in Saturday's calmer, but still cool, weather.

Cornell had rounds of 90-87 for a first place 175. Teammates Carrie Johnson and Kelly Spangrud were fifth and sixth, respectively, at 190 and 191.

Concordia, owning just a one stroke lead over St. Thomas after Friday's first round, wound up with an easy win, finishing with a 759, while St. Thomas slumped to a 772, followed by St. Olaf at 777, St. Benedict 814 and Gustavus 862.

Cornell led the Cobbers this fall with a 106.4 average over 10 rounds. Her team-leading low round of the year was an 83.

Sports Boosters Will Meet Thursday

Lincoln High School cross country coach Lynn Dyer and tennis coach Jay Forney will be the guest speakers Thursday during the regularly-scheduled Thief River Falls Sports Boosters Club 12-noon luncheon meeting at the Elks Club.

Former Oklee Coach Will Be Honored

One-time Oklee coach Roy Hokkanen will be one of four men who will be inducted into the Minnesota State High School Coaches Association Hall of Fame Nov. 4.

Hokkanen, currently the head football coach at Cotton, has served 36 years as a teacher and coach. His career has spanned stops at Bowbells, ND, Oklee, Toivola-Meadowlands, Cook and Cotton.

His stops at Oklee and Cook enveloped 29 of those 36 years, during which time he coached football, basketball, baseball and track.

Hokkanen, who has announced his retirement from coaching following the 1989 season, is a Virginia High School and University of North Dakota graduate.

Others who have contributed significantly during their careers and will be honored with Hall of Fame induction along with Hokkanen at the Radisson University Hotel next month include Jack Conley, Forest Lake; Wayne Dietz, Anoka; and Clyde McDonald, St. Paul Harding.

Sportsmen's Club Range Open To Public

Pennington County Sportsmen's Club shooting range will be open to the public for sighting in deer hunting rifles during three October weekends, it was announced this week.

Those interested in sighting in their rifles can use the range from 10 a.m. to 4 p.m. Saturday and Sunday, Oct. 14-15, 21-22 and 28-29.

During those times the club will have targets available and people will be on hand to assist and advise shooters in sight adjustments.

There will be a $5 charge for non-members, or they may purchase a membership good through 1990. There will be no charge to use the shooting range for club members in good standing.

TRF, EGF JV Teams Tie 20-20

Thief River Falls and East Grand Forks played to a 20-20 tie Monday in junior varsity high school football at Prowler Field.

Thief River Falls touchdowns included a pair of runs by Matt Kaushagen, who rushed for 150 yards, and a Mike Swanson pass to Dave Kiesow. Tim Benson added a two-point conversion.

The 2-4-1 Thief River Falls team will close out its 1989 season Monday with a 5 p.m. game against Crookston at Prowler Field.

TRF Hosts C Squad Tournament

Thief River Falls will host a four-team, round-robin C squad invitational high school volleyball tournament Saturday in the Lincoln High School gym.

Marshall County Central, East Grand Forks and Crookston will join the host Prowlers in the event.

Round-robin schedule includes Thief River Falls vs. Marshall County Central, 9 a.m.; East Grand Forks vs. Crookston, 10 a.m.; Thief River Falls vs. East Grand Forks, 11 a.m.; Marshall County Central vs. Crookston, 12-noon; Thief River Falls vs. Crookston, 1 p.m.; and Marshall County Central vs. East Grand Forks, 2 p.m.

Third place match will be played at 3 p.m. and the championship match will be played at 4 p.m.

Sports Notes . . .

• Jeff Lane, grandson of Bernie and Vi Weigel of Thief River Falls, and a high school senior at Augusta, WI, complemented his talents as a football player with his artistic efforts to produce a design for a T-shirt worn by the linemen on the Augusta football team. Lane's design of five linemen in their positions, set in the outline of a football and featuring the wording, On The Line In '89, is designed to give recognition to the linemen, who often go without a lot of publicity. An offensive lineman himself, Jeff is the son of Arnold and Judy Lane.

• Cheri Bjorgaard, a senior hitter on the Thief River Falls volleyball team, was named one of 35 outstanding high school athletes on the Sept. 14 listing of the WCCO Radio Prep Parade Male and Female Outstanding Athletes of the Week, it was announced by station officials. The athletes honored each week are selected by WCCO Radio and the Prep Parade Advisory Board made up of sportswriters and broadcasters from across the state.

Youth Hockey

TRFAHA Hockey Night

The 1989-90 Thief River Falls Amateur Hockey Association season started Thursday with the TRFAHA Night at the Sports Arena featuring a fund-raising dinner, TRFAHA registration, skate exchange and pizza sale fund-raiser kickoff.

"I would like to thank all the people who worked on the evening of Thursday, Oct. 5, at our annual skate exchange," said TRFAHA Youth Hockey Director Ron Novak. "The evening was certainly a success with all things needed to be taken care of by TRFAHA to begin the new season."

Registration

Players who have not registered for the 1989-90 TRFAHA program can do so by calling Ron Novak at 681-3959, after 4 p.m.

Forms must be completed and fees must be paid before the players can begin their first practice on the ice.

This year's registration includes filling out a form for the Amateur Hockey Association of the United States (AHAUS) liability insurance. Many parents failed to fill out the required insurance forms at the time of registration. You can complete the necessary paper work by contacting Novak. PLAYERS CAN NOT SKATE IN THE TRFAHA PROGRAM IF THE AHAUS INSURANCE FORMS ARE NOT FILLED OUT.

TRFAHA fees this year have been set at $15 for Tiny Mites ages 6-under; $20 for Tiny Mites ages 7-8, $25 for Squirts ages 9-10, and $40 for Pee-Wees and Bantams ages 11-14.

In order for TRFAHA to make plans for the upcoming season, all players should register as soon as possible, mentioned Novak.

Prowler Hockey Clinic

Annual Prowler Hockey Clinic will be held for Squirts, Pee-Wees and Bantams beginning Monday, Oct. 23, and concluding Saturday, Oct. 28.

Each group will meet for a one-hour session each night during the week of Oct. 23-30. A list of the players, groups and clinic times will be published in the Oct. 18 Times.

Coaches for the clinic will be Glenn Chiedo, Tracey Wensloff and Gary Laidley. Cost of the clinic is $15.

If you have not yet signed up for the clinic and wish to do so, contact Ron Novak at 681-3959.

Coaches Clinic

Minnesota Amateur Hockey Association (MAHA) will sponsor a coaches clinic in Thief River Falls Saturday, Oct. 21.

Clinic registration will be held from 8 to 8:30 a.m. in Room 507 at Franklin Middle School. Clinic session starts at 8:30 sharp. Classroom instruction will last until 1 p.m., with the coaches then going to the Old Arena for on-ice training from 1:30 to 3:30 p.m.

Cost of the clinic is $17. All those planning to coach in the TRFAHA program this winter are required to attend the clinic.

For additional information about the clinic, and its contents, contact Ron Novak.

Blue Devils Face MCC Passing Game

Will it be an aerial shoot-out Friday when Grygla/Goodridge faces Marshall County Central in a 7:30 p.m. Top of the State Conference Nine Man high school football game at Goodridge?

Since both quarterbacks – Mike Rokke of Marshall County Central and Jon Sigerud of Grygla/Goodridge – threw three touchdown passes last week, one might think the Blue Devils and Nordics will be filling the air with footballs Friday. You can bet Marshall County Central will be throwing. Sigerud, however, isn't going to be called on to match Rokke's numbers.

A 190 pound junior, Rokke represents a big part of the Marshall County Central offense. In six games he has completed 104 of 203 pass attempts for 1,313 yards and 15 touchdowns. But the Nordics haven't been very effective moving the ball on the ground, and they've been unable to stop people defensively in going 1-5 – typified by a 50-22 loss at Argyle Saturday.

Grygla/Goodridge, meanwhile, is cruising along at 6-0 behind a running game that features Craig Berndt and Chris Aune. Sigerud spends most of his time handing the ball to his backs, but when called upon, the 150-pound senior has been extremely effective passing, completing 16 of 24 attempts for 318 yards and six touchdowns in five games (he missed one start because of an injury).

In a typical Grygla/Goodridge outing Friday, the Blue Devils beat winless Valley North 36-14 with Aune netting 131 yards on 20 carries and Berndt getting 84 yards on 15 carries. Sigerud threw only four passes, but completed each one of them, good for 117 yards and three touchdowns.

The Blue Devils had a 16-0 first quarter lead in the late-reported game and went into halftime with a 30-8 cushion.

"We were a little flat at the start," admitted Grygla/Goodridge coach Darwin Hagen, whose team was coming off an emotional win over Argyle the week before by the same 36-14 score. "But we got the job done."

While Aune, Berndt and Sigerud stood out on offense, linebackers Ross Ryan and Greg Monson, along with guard Rick Sjulestad, were the Blue Devils' leaders on defense, pointed out Hagen.

In other Top of the State Conference games last week, Hallock/Kennedy handed Middle River/Strandquist its first loss, 34-15, Kittson County North edged Badger/Greenbush 16-12 and Tri-County out-scored Stephen 30-28.

Friday, in addition to the Grygla/Goodridge vs. Marshall County Central match-up, Middle River/Strandquist (5-1) hosts Argyle (4-2), Badger/Greenbush (1-5) entertains Stephen (2-4), Hallock/Kennedy (5-1) visits Kittson County North (4-2) and Valley North (0-6) will be at Tri-County (2-4).

In North Tri-County Conference Nine-Man play Friday, Red Lake County Central (4-2) will be at Clearbrook/Gonvick-Trail (4-2), Norman County West (1-5) hosts Win-E-Mac (5-1), Kittson County North (3-3) will be at Ulen-Hitterdahl (2-4) and Redlake (0-6) entertains Fisher/Climax (3-3).

Last week, Red Lake County Central beat Redlake 41-14, Ulen-Hitterdahl outlasted Norman County West 44-30, Win-E-Mac edged Kelliher/Northome 14-6 and Clearbrook/Gonvick-Trail downed Fisher/Climax 32-18.

Scoring

	1	2	3	4	T
Grygla/Goodridge	16	14	0	6	—36
Valley North	0	8	6	0	—14

G/G - Brandon Blane, 29 yard pass from Jon Sigerud. Shane Wilkens pass from Sigerud

G/G - Craig Berndt, 17 yard run. Robbie Landsrud pass from Sigerud

G/G - Sigerud, 11 yard run, run failed

VN - Joel Osowski, 25 yard pass from Dennis Carpenter, run failed

G/G - Jerod Lunsetter, 40 yard pass from Sigerud, Chris Aune run

VN - Carpenter, 15-yard pass from Osowski, Brent Ferder run

G/G - Rick Sjulestad, 19 yard pass from Sigerud, run failed

Rec Skating Registration Set Tuesday

Registration for the 1989-90 Thief River Falls Recreation Skating Program will be held Tuesday, Oct. 17, from 6 to 8 p.m. at the Sports Arena.

A skate exchange and rummage sale of used costumes will be held in conjunction with the registration.

Lessons will be offered in a seven-session clinic and a nine-session season series.

Offering teaching at all levels of skating, the clinic will include sessions Nov. 1, 2, 8, 9, 13, 15 and 16. Class times will be available at Tuesday's registration.

Season classes start the week of Nov. 27 and will be offered for Tots and Basic 1-4 on Mondays from 6:45-7:45 p.m.; Tuesdays from 3:30-4:30 p.m.; and Thursdays from 6:30 to 7:30 p.m.

A morning or afternoon class for Tots will be offered if enough interest is shown.

Basic 5 and 6 will have classes Thursdays from 7 to 7:30 p.m.

Skaters who have completed Basic 6 advance to the Junior Advanced class, formerly Beginning DPFS. This class teaches four badges in figures, freestyle and dance. The class will be offered during the clinic and on Tuesdays during the season.

Private lessons will again be available from the professionals. If interested, sign up at the registration, or contact Mary Broten at 681-6606.

Skating season will close with the Fantasy On Ice Show March 17-18, 1990. Skaters may also register for the show on Tuesday.

Volunteer parents or interested adults are needed to help in the program operation. A parent coordinator for each group will be needed.

Fee schedule for the 1989-90 season include:

- User fee, required by the city: $5 for tots, $10 for Basic 1-6, $20 for Junior Advanced. New this year, with your paid user fee, will be a pass for 10 sessions of public skating for Basic 1-6 and Junior Advanced.
- Clinic: $5 for Tots and Basic 1-6.
- Season: $10 for Tots and Basic 1-6
- USFSA fee: $3 for new skaters.
- Junior Advanced: $50 for the entire season. This includes lessons and DPFS skating time. Club membership is $12 for those interested in joining.
- Show registration: $10. This may be paid at the same time as other fees.

Fees may be paid in two installments, with half due at the time of registration and the second portion due by Dec. 15.

For additional information contact the Thief River Falls Park & Recreational Department at 681-2519 between 8:30 and 4 p.m., or contact Jan Nelson at 681-7139.

miz Ellies
Goodridge, MN
Steakhouse & Lounge
378-4124
Sat., Oct. 14 • 9-1 • Sun., Oct. 15 • 8-12
"MELVIN D. BURLAP"
Dining Room Open Friday, Saturday & Sunday – 6-10 P.M.

DANCE
Friday, October 13th
Music By:
"BARROOM BUDDIES"
9 'til 1
V.F.W. CLUB
THIEF RIVER FALLS

DANCE
FRIDAY, OCTOBER 13TH
9-1
"EXCLUSIVE"
GOODRIDGE LIQUOR STORE
GOODRIDGE, MN

Thief River Falls, Minn.
ELKS CLUB
SERVED EVERY SATURDAY 11:30 A.M. - 1:30 P.M. Hamburgers
SERVED THURSDAY & FRIDAY 5:30 - 9:00 P.M. Steak · Shrimp · Chicken Kiev Pork Chops & Fern Burgers

USED '89's/NEW '90's IN STOCK!
1989-CHEV. CAMARO, Company Car, 3,000 Miles, Loaded, 305, V-8
2—1989-CHEV. CORSICAS, 1—9,000 Miles, 1—3,000 Miles
1989-CHEV. CAVALIER, 4-Dr., Air, Tilt, Cruise
2—1990-CHEV. LUMINA, 1-EURO, 4-Dr., 3,000 Miles, 1-REGULAR, 4-Dr., 11,000 Miles, Both V-8's
3—NEW 1990 PICKUPS IN STOCK, 1-Two-Wheel, 2-Four x Four's
LOOKING FOR A SPORTY CAR? LOOK AT THIS LIST!!!
1989-CHEV. CAMARO RS, Air, Tilt, Cruise, Cassette, Window/Locks, Fuel Inj., V-8
1983-CHEV. CAMARO, Z-28, T-Tops, Loaded
1988-PONTIAC GRAND AM, 2-Dr., Air, Tilt, Cruise, Quad 4-Engine
1976-CHEV. CORVETTE, Low Miles, Red, Leather Interior
1988-CHEV. BERETTA, Power Locks, Power Windows, 11,000 Miles
1988-CHEV. BERETTA, 2-Dr., 11,000 Miles.
1988-OLDS. DELTA 88, 4-Dr., 1-Owner, Clean
1987-PLY. CARAVEL, 4-Dr., 28,000 Miles
1987-BUICK CENTURY, 4-Dr., Air, Tilt, Cruise
1987-BUICK LeSABRE, Loaded, Local Car
1986-FORD TEMPO GL, 4-Dr., Air, Tilt, Cruise, Locks
1986-BUICK LeSABRE, 4-Dr., Local Car
1986-FORD TAURUS, 4-Dr., Cruise, A.T.
1985-BUICK CENTURY, 4-Dr., Loaded
1985-CHEV. 4X4 SCOTTSDALE, Dual Tanks, 305, A.T., 1 Owner, Local Truck, 56,000 Miles
1984-PONTIAC 6000, 4-Dr., Air, A.T., Cruise
1981-OLDS CUTLASS, 4-Dr.
1980-BUICK CENTURY, 4-Dr.
1977-CHEV. MONTE CARLO
THIBERT'S CHEV., BUICK & RV
Red Lake Falls, MN 253-2171

DANCE
Saturday, Oct. 14th
Music By
"LEONARD WAHL"
8 'til 1
EAGLES CLUB
THIEF RIVER FALLS

AMERICAN LEGION
THIEF RIVER FALLS POST # 117
WEEKLY SPECIALS
TUES. .... Ham Steak
WED. .... Chicken Kiev
THURS. .... Liver & Onions
SAT. .... Barbecued Ribs
Thurs.-Fri.-Sat. ... PRIME RIB
HAMBURGERS SERVED SATURDAYS 11:00 A.M. TO 1:30 P.M.

ONLY 6 4 LEFT
THESE VEHICLES WILL BE SOLD!!! CARRY-OVER ALLOWANCE PLUS... NO. MOTORS DISCOUNTS

1989 CHEVROLET CELEBRITY Loaded
1989 PONTIAC 6000 LE
1989 PONTIAC GRAND AM'S LE
MAKE AN OFFER THEY WILL BE SOLD!
• DON'T MISS THIS OPPORTUNITY
• TOP TRADE-IN DOLLAR
• HUGE DISCOUNTS
• STOP OUT! YOU WON'T BE SORRY
USED TRUCK-VAN Sale
1989 FORD 3/4 TON, 4X4, XLT Lariat, V-8 ... SOLD
1986 CHEV. 1/2 TON, 4X4, Silverado, 305, Auto., Fully Loaded, New Tires, 42,000 MI. $9,799
1987 CHEV. 3/4 Conv. Van, Winnebago Conversion, 305 EFI, Auto., Air, Cruise, Tilt & More, 32,000 MI. $12,499
1986 FORD 1/2 TON, 4X4, V-8, Auto., Air, Cruise, Tilt, Dual Tanks, ONLY $7,950
1989 CHEV. 1/2 TON, 2 Wheel Drive, Silverado, Air, Cruise, Tilt, 8,500 MI. $11,200
1961 CHEV. CONV. VAN, 3/4 Ton, 6-Cyl., Auto., Air, Nice, A STEAL @ $3,995
2-1988 CHEV. 1/2 TON, 2 Wheel Drive, Like New, CALL FOR SPECIAL PRICE!
1983 CHEV. CONV. VAN, FULLY LOADED! $5,699
1959 CHEV. 2 TON, Chassis & Cab, $1,349
1986 FORD RANGER, Ext. Cab, V-8, 5 Speed, Cruise, Tilt, Weldoch Conversion, $6,995
1988 CHEV. S-10 EL, 4-Cyl., 5-Speed, 21,000 Mi., 1 OWNER $5,899
NEW TRADE-INS COMING IN CHECK WITH US
GM Parts Mr. Goodwrench
Your Full Line GM Dealer. Open 8 A.M.-8 P.M.—Mon.-Fri. • Sat. 8 A.M.-1 P.M.
NORTHERN MOTORS, INC.
Hwy. 1 & 59 Thief River Falls, Minnesota 681-4820

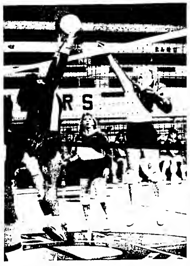

Northland hitter E dre Jenson tried to drive the ball past Brainerd blocker Jenny He g during Saturday's community college volleyball match in Thief R er Falls. Angie Nelson of the Pioneers and Deb Sweet of the Raid rs looked on. Northland won the Northwest Division match 3-1.

Outdoor News

Minnesota Department of Natural Resources (DNR) has scheduled two public meetings to hear views from the general public regarding fishing regulations on Lake of the Woods. The DNR is specifically interested in hearing public comment concerning walleye, sauger and northern pike harvest regulations. The Canadian Provinces of Ontario and Manitoba are presently considering regulation changes. Interest among local officials and sportsmen has generated some initiative for Minnesota to consider similar regulatory changes.

Meetings have been schedule in Baudette Oct. 26 and Warroad Oct. 27. Both meetings are open to the public and will be held at the community center in each town from 7 to 10 p.m.

Franklin Middle School

Volleyball vs. MCC

Franklin Middle School volleyball teams split a pair of matches against visiting Marshall County Central Monday.

Marshall County Central won the eighth grade match 14-16, 15-12, 15-8, but Franklin won the seventh grade match 15-2, 15-5, 15-11.

Amber Peoples and Jenny Drury were named Franklin seventh grade Players of the Night after the match.

Bemidji Volleyball Invitational

Wins over Bagley, Bemidji and Blackduck Saturday gave the Franklin Middle School seventh graders a championship-winning finish at the Bemidji Invitational.

Franklin seventh graders beat Bagley 15-10, 8-15, 15-9, swept Bemidji 15-4, 15-5; and rallied to beat Blackduck 13-15, 15-9, 15-11 – overcoming on 11-3 third game deficit for the win.

Football

A winless season continued for the Franklin Middle School eighth grade football team Monday following a 26-6 loss to visiting Mahnomen.

Jeff Twomey scored the lone touchdown for the Franklin eighth graders, who lost an 18-12 decision at Warren the previous Tuesday.

Franklin seventh graders lost an 8-6 game to Mahnomen Monday, but collected an 8-0 shutout win of Warroad Tuesday. Eric Bjorgaard scored the Franklin touchdown against Mahnomen and hooked up with Wyatt Smith on a 60-yard touchdown pass/run against Warroad. A quarterback sneak by Bjorgaard added the two point conversion.

A Tuesday trip to Crookston will close out the 1989 football season for both Franklin teams.

Area High School Volleyball . . .

Oklee Competes In P-T-P Tournament

Oklee beat Waubun, but lost to Win-E-Mac and Fosston Tuesday during the annual Pine-to-Prairie Conference high school volleyball tournament at Mahnomen.

The Bobcats got by Waubun 15-13, 15-10 in the opening round quarterfinals of the eight-team event, but dropped a 15-11, 15-7 semifinal decision to unbeaten Win-E-Mac and fell to Fosston 15-10, 15-5 in the third place match.

"We played really, really well in the first game against Win-E-Mac," reported Oklee coach Brad Borene. "The kids had a good effort; we were really pleased."

Inconsistent serving hurt the Bobcats in the third place match against the Greyhounds, according to Borene. "Our volleys were good and we played well defensively, but we had some trouble serving," he explained.

Win-E-Mac beat *Ada/Borup in the* title match.

Mahnomen, Fertile-Beltrami and Bagley rounded out the tournament field.

Oklee, 10-9 for the year, will be idle until Monday when the Bobcats visit Norman County East.

MCC vs. Badger

Marshall County Central dropped a 3-1 North Border Conference match to Badger Tuesday in Newfolden.

The Rockets won 7-15, 15-8, 15-13, 15-11 to drop the Nordics to 14-4 for the year.

"First game we played well," said Marshall County Central coach Mark Jorgenson. "We set things up and we attacked. But Badger came back and played well, and we started to play complacent volleyball."

One of the few bright spots in the Marshall County Central performance, said Jorgenson, was the serving of Kinzie Anderson.

Marshall County Central will host Warroad Thursday and will visit Roseau Tuesday.

Grygla/Goodridge vs. Middle River

Grygla/Goodridge tried to end a frustrating losing streak Tuesday, but came up short in a five-game match at Middle River.

The Skippers outlasted the Wolverines 13-15, 15-9, 15-13, 9-15, 15-4.

Grygla/Goodridge, 2-14 for the year, has lost 12 straight matches. Middle River improved to 8-9.

"It was pretty even," reported Grygla/Goodridge coach Tim Mostrom. "They played well in the last game, and we didn't. We let them get a quick lead and we weren't able to come back."

"We dug ourselves a hole in the first game by serving poorly," explained Middle River coach Julie Tunheim, whose team hit just 76 percent from the service line in Game 1 (22-for-29), then saw that figure drop to just 68 percent in the Game 4 loss (13-for-19). But the Skippers rebounded to serve 91 percent in the match-deciding fifth game (20-for-22).

Outside of the inconsistency at the service line, the Skippers turned in a solid performance, said Tunheim, who had 16 ace hits from Holly Gram, nine ace hits from both Darci Hanson and Kim Peterson and five ace attacks from Lisa Simmons. Gram also came up with three ace blocks, and after missing her first serve, Hanson hit her next 25.

"Grygla/Goodridge played well at times," mentioned Tunheim. "They really hustled."

"We covered the floor pretty well, and we did a pretty good job blocking," pointed out Mostrom, citing the floor play of Rhonda Smsky and the net play of Stacy Englund.

Middle River will be at Greenbush Thursday and will close out is 1989 regular season schedule by playing Lake of the Woods Monday at Baudette. Grygla/Goodridge will meet Lake of the Woods Thursday in Grygla and will visit Roseau Monday.

Middle River vs. Badger

Middle River struggled at the service line in a 3-1 Monday loss at Badger.

Serving only 84 percent for the night, the Skippers watched the Rockets collect a 17-15, 15-10, 6-15, 15-8 win.

"We set the ball up pretty well, but we got a little timid on our hitting," noted Middle River coach Julie Tunheim.

Darci Hanson and Kim Peterson both had seven ace attacks for the Skippers, and Holly Gram had six.

Middle River at Badger Invitational

Poor serving was again a major Middle River headache Saturday when the Skippers went 0-2 in the

(Continued on Page 17)

FAN BUSES
Watch The Football Prowlers In Action
Fri., Oct. 13 - Fergus Falls
Leave L.H.S., 4:30 P.M.
$4.00
Wed., Oct. 18 - E.G. Forks
Leave L.H.S., 6:00 P.M.
$2.00
For Res. Call: 681-4464

PENNY'S PLACE
ST. HILAIRE, MN • 964-5250
Mon.—7 a.m.-7 p.m.
Tues.-Thurs.—7 a.m.-9 p.m.
Fri.—7 a.m.-2 a.m.
Sat.—9 a.m.-2 a.m.
Sun.—9 a.m.-12 Midnight
TAKE OUT ORDERS AVAILABLE—
DAILY SPECIALS
HOME BAKED PASTERIES
Fri.-Sun. Dinner Specials:
SUN., OCT. 15th
TURKEY & ALL THE TRIMMINGS
OPEN MONDAYS
BIG SCREEN TV FOR ALL SPORTS FANS
SAT., OCT. 14th "LIVE MUSIC" 9-1
SUN., OCT. 15th "DELIVERANCE" 7-12

Outdoor News

Game Violators Warned

Waterfowl hunters who are tempted to disobey regulations this fall will have to look in two directions at once: down their gun barrels and over their shoulders. The hunters in the next blind might be law enforcement officers.

With the population of Mississippi Flyway ducks at the second lowest level in history, law abiding hunters should be pleased to know that extra steps are being taken this fall to protect the birds from unlawful hunting.

Law enforcement professionals throughout the state will assist Department of Natural Resources (DNR) conservation officers by working while they hunt. With special training from the DNR Enforcement Division, other peace officers will be on the lookout for violations while hunting. They will file incident reports with DNR conservation officers, who will handle prosecutions, so violators who leave hunting sites without being apprehended will still face the prospect of being prosecuted.

"If you don't know who else is hunting on the lake, you'd be better off safe than sorry," warned Mike Grupa, field operations officer for the DNR Enforcement Division.

While most hunters obey the laws voluntarily, the extra enforcement help is designed to be a deterrent to those who obey laws only out of fear of being caught. Those hunters might be surprised when a neighboring hunter turns out to be an off-duty peace officer offering enforcement help. An estimated 1,000 peace officers in blinds throughout the state will assist DNR conservation officers in observing violations.

This cooperative effort is the first of its kind in the nation, according to DNR Commissioner Joseph Alexander, a former DNR conservation officer himself.

"From my experience as a game warden, conservation officer and conservation officer supervisor," said Alexander, "I know the impact that a well-publicized enforcement effort can achieve."

Hunters wishing to obey the hunting laws should keep these points in mind:

- Following the duck hunting opener at noon Oct. 7, waterfowl shooting hours will be from sunrise to 4 p.m. Oct. 8-20, and until sunset thereafter.
- Hunters may not load or discharge firearms before sunrise;
- All boats, including duck boats, must have at least one personal flotation device (PFD) for each person on board.
- Steel shot is required for hunting ducks, geese, coots and mergansers.
- Waterfowl must not be transported without at least one fully feathered wing attached for identification purposes.

Trapping Tags

Person intending to take fisher, pine marten, or otter this fall are reminded that they must apply for possession tags by Oct. 27 or they cannot legally trap these species, according to the Minnesota Department of Natural Resources (DNR). All persons, regardless of age, are required to have the tags to trap these species.

Otter trappers are encouraged to apply by early October to assure receipt of tags by the season opener. The otter season, which is open only north of Highway 10, begins Oct. 28. The fisher and pine marten seasons opens Dec. 2.

Applications are available from county auditors, license agents, or by mail from the DNR License Bureau, 500 Lafayette Road, St. Paul, MN 55155-4026.

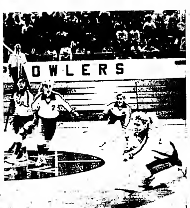

A dive by Thief River Falls' Christy Holthusen couldn't come up with this Win-E-Mac hit during Monday's volleyball match played in front of a large Lincoln High School gym crowd. From left to right, the Prowlers' Kris Paulson, Leigh Solheim and Nicole Olmich looked on as Holthusen tried to come up with the ball on the play. Win-E-Mac won the match 3-0.

PARTS
For GM Parts See
KERMITOR GERARD
GM Parts
Mr. Goodwrench
NORTHERN MOTORS, INC.
Hwy 1 & 59 W • Thief River Falls, MN
681-4820

REPLACE, NOT REBUILD
Avoid the downtime, labor and parts costs of rebuilding your old engine. Instead, replace it with a new GM Goodwrench engine. Built to strict GM quality specifications. And backed by a 12-month, 12,000 mile limited warranty.* We have GM Goodwrench replacement engines for most makes and models of GM vehicles.
*See us for details!
NORTHERN MOTORS, Inc.
Thief River Falls, MN
681-4820
GM Parts
Mr. Goodwrench

DANCE
SATURDAY, OCT. 14
"SMOKEY MT. BOYS"
9-1
AMERICAN LEGION CLUB
MIDDLE RIVER, MN

Clip and Save Specials.
GIVE YOUR FORD, MERCURY OR LINCOLN THE "FINAL EXAM" BEFORE WINTER SETS IN.
TAKE ADVANTAGE OF THESE COUPON SPECIALS
MOTORCRAFT OIL & FILER SPECIAL
Ford vehicles only. Includes up to 5 quarts of Motorcraft oil, Motorcraft oil filter and installation. Diesel-equipped vehicles higher.
$13.95
Coupon Valid Thru October 31, 1989
COOLING SYSTEM CHECK SPECIAL
Includes check of radiator cap, all fittings and hoses and water pump, pressure test of cooling system for leaks. Parts and coolant extra only if required.
$12.95
Coupon Valid Thru October 31, 1989
TIRE BALANCING AND ROTATION
Includes computer balance of 4 tires and wheels.
$19.95
FREE ROTATION WITH BALANCE
Coupon Valid Thru October 31, 1989
ELECTRONIC ENGINE ANALYSIS SPECIAL
Includes electronic checking of engine, primary & secondary ignition timing & Charging system.
$17.95
Coupon Valid Thru October 31, 1989
ASK ABOUT OUR LIFETIME SERVICE GUARANTEE.
Just ask and we'll tell you what makes our free Lifetime Service Guarantee the best car repair guarantee in the country. With it, you pay just once for a covered repair on your Ford, Lincoln, Mercury, Merkur or Ford light truck.
Then, if that repair ever needs to be done again, we'll do it free. Free parts, free labor. For as long as you own your car or truck.
The Lifetime Service Guarantee covers *thousands* of parts and repairs, not just a few. And we don't care where or when you bought your vehicle.
Drop by and ask us to see a copy of the Lifetime Service Guarantee. Read about it and you'll be sold on it for a lifetime.
FORD MERCURY LINCOLN
LIFETIME SERVICE GUARANTEE
Quality Care for Quality Cars.
Tunberg Motor Co.
Hwy. 1 & 59 West 681-2660 Thief River Falls

CLASSIFIEDS

THE WORLD AT YOUR FINGERTIPS

Miscellaneous

FOR SALE — Electric motors ¼ hp to 7½ hp. See us for all your electric motor needs. Fleet Supply. Call 681-2850. 47tfc

FOR SALE — Old pump organ, small size, $250 or make me an offer. Call 681-1388. Can deliver if need be. 81tfc

FACTORY REBUILT ENGINES — Starting at $745 for V-8s. 6 month warranty. Don's Machine Shop, Fosston, MN. Phone 218-435-6379. 69tfc

HELP WHEN you need it. Free pregnancy testing. Financial assistance for prenatal care in first 3 months of pregnancy and income eligible. Inter County Nursing Service, Red Lake Falls 253-4378, Thief River Falls, 681-5950. Monday-Friday 8:00-4:30. Call for appointment. 16tfc

LOW COST HEALTH INS. SEE IF YOU QUALIFY 681-3353

SINGLE — Want to meet other singles in the Thief River Falls area and Minnesota? Details, Who's Who of Singles, Inc., Box 2791, c/o Thief River Falls Times, Thief River Falls, MN 56701. 1t82p

THE DOWN UNDER used paperback store just got in some wonderful authors: Janette Oke, A.B. Guthrie, Robert Palmer, Erich Segal, Garrison Keillor, just to name a few. Other great selections available. 216 No. Tindolph Ave., Thief River Falls, 681-1808. Open Tuesday through Saturday, noon til 6:00. Bring some paperbacks along to trade. 1t82p

Recondition your band instrument. Remove squeaks, squawks and rattles. Also used horns for sale. ANDERSON INSTRUMENT REPAIR, 501 S. Kendall, Thief River Falls, 681-7425

FOR SALE — 8x16 entry, insulated, wired, metal bestos chimney. Call 268-4374. 68tfp

DIESEL TRUCK Driver Training School — 1-800-332-7364. Daily or weekend classes. Start every three weeks. Hands-on training. Guaranteed student loans if you qualify. National accreditation. Sun Prairie, WI - Div. GYGO. 8t85p

FOR SALE — 14x22 garage to be moved as soon as possible. 128 Crocker Ave. So., phone 681-7486. 2t82p

CONGRATULATIONS — To Alton Schounoman, 1833 Robinhood Drive, TRF. You have won a 12 exposure film and processing. Please stop in and pick up your prize at Bruce Pharmacy, 421 N. LaBree, Thief River Falls, MN. Watch this space for next week's winner. 1t82c

Help Wanted

MECHANIC! MECHANIC! Experienced mechanic, prefer with tools, full time, begin immediately, excellent pay with benefits. Call 218-386-3040 ask for Dave. Warroad, MN. 2t82p

LABORERS & CARPENTERS needed for concrete work. Call 701-232-0748 or write 97 22nd Ave. N., Fargo, ND 58102. 2t82c

SUPERVISOR NEEDED for manufacturing plant. Should be well-organized, able to handle people. P.O. 775, Grand Forks, ND 58206. 4t83c

EARN MONEY typing at home. $30,000/year income potential. Details, 1-805-687-6000 ext. B-5564. W4t82p

Help Wanted

IMMEDIATE OPENING IN KARLSTAD. Part-time position for persons interested in working with developmentally disabled adults. Applicants must be age 18, a high school or equivalent graduate and licensed to drive. Position offers a competitive starting wage with advancement potential. Contact Lisa Baumgarner at 436-2518 for application information. 1t82c

THREE PROFESSIONAL Salespersons leading to manager trainee. Three openings now exists for men and women in a local branch of a large Fortune 500 International Financial organization. This is an impressive opportunity for an ambitious person who wants to get ahead. To qualify you need a positive mental attitude and self-confidence. Our corporation offers complete corporate benefits, medical, dental, 401K retirement plan and complete training program. Previous sales experience not necessary. Income $25,000-$35,000 and up first year (commissions or guaranteed income). Only those who sincerely want to get ahead need apply. Apply in person, Thursday, Oct. 12 only, between 1 p.m. and 3 p.m., Job Service Office, 318 Knight Ave. N., Thief River Falls. Ask for employer's representative Neil Brang. E.O.E. M/F 1t82c

HELP WANTED- Part-time waiters/waitresses, evening shift or noon hour shift. Lon e 681-3138. 3t82c

WANTED- Nanny for 2 girls ages 4 and 1, live in Minneapolis, car helpful but not necessary. For more information call 681-1402 after 5 p.m. 3t84p

HELP WANTED- Part time LPN position available immediately for 102 bed intermediate care nursing facility, must possess or be eligible for MN State License. Apply in person by contacting Carol Qualley, DON, Good Samaritan Center, 410 So. McKinley, Warren, MN 56762, (218) 745-5282. Equal Opportunity Employer. 5ltfc

EXPERIENCED CLERK-TYPIST with general office training and some insurance knowledge would be preferred but not a requirement. Send resume to Box 246, Roseau, MN 56751. 4t84c

HELP WANTED- Part time Food Service Aide position available, working 40 hours every two weeks. Applications will be accepted until October 13, 1989. Apply to Human Resources Dept., Northwest Medical Center, 120 LaBree Ave. S., Thief River Falls, MN 56701. "Northwest Medical Center is an Equal Opportunity Employer" 3t82c

NEED PART-TIME dishwasher for the Plaza Cafe. Please apply in person, hours are morning hours. This is a part-time position. No phone calls please. 2t83c

RN POSITION open in a long term care facility for three shifts per week. Work all day shifts and every other weekend. If interested contact Hillcrest Nursing Home, 311 Broadway N.E., P.O. Box 459, Red Lake Falls, MN 56750. 218-281-4682. E.O.E. 3t82c

HELP WANTED- Secretary for Insurance office, 1/2 days, duties include typing, filing and routine office work. Good telephone communication skills a must. For interview call 681-4214, 8 to 5. 2t83c

HELP WANTED- Pioneer Nursing Home, a 52 bed ICF facility, is seeking a full time RN and full time LPN. Salary and benefits competitive. Contact Kay Scholl at Pioneer Nursing Home, Baudette, MN 56623 or call 218-634-1588 for more information. An Equal Opportunity Employer. 12t88c

HELP WANTED- Stylist, full time, apply at The Barbers, Northland Plaza, TRF. W72tfc

On the ROAD SALESPERSON position available immediately, car and gas furnished. 745-5184, D & S Auto Supply, Warren. 80tfc

Help Wanted

SALES/OPTICAL Part-Time

Midwest Vision Centers has an immediate opening for a highly motivated, sales orientated individual. Previous sales experience preferred. Some evenings & Saturdays included.

We offer competitive pay & benefits. Optical training provided.

Here's an excellent opportunity to become part of our team, and experience growth with a leader in the optical industry.

Apply In Person

MIDWEST VISION CENTERS, 215 E. 3rd. St., Thief River Falls, MN 56701

Equal Opportunity Employer

For Rent

FOR RENT OR SALE. Small house, double garage with attached shop or office plus carport, stove, fridge, curtains, all buildings in excellent condition. 681-3419. 1t82p

FOR RENT- Small efficiency apartment with share bath. Stove, fridge, heat and all utilities furnished, rent $110, deposit $100. To see call 681-4087, Stan Gibson Realty. 82tfc

ONE BEDROOM apartment, heat and water furnished, available Oct. 15, $185 plus deposit, 681-4331. 01tfc

FOR RENT- Small two bedroom upstairs apartment. Stove, fridge, heat, hot water furnished. $235 a month, $150 security deposit, references. Call 681-4087, Stan Gibson Realty. 82tfc

FOR RENT- 3 bedroom house with garage, Northrop school area, no pets, available Nov. 1. Call 964-5277 evenings. 3t82c

FOR RENT- 240 acres NE of Plummer, MN, cash rent. Phone 507-834-6215. 4t83c

FOR RENT- 175 sq. ft. office space, heat, lights, air cond. furnished. Call 681-4327. 21tfc

The OAKWOOD HOME APARTMENTS in Karlstad, MN is taking applications for one, two and three bedroom apartments. These apartments are maintained and a resident manager is on site.

Rents based according to income.

For more information, on application and viewing, please contact:

GAYLENE ANDERSON, Oakwood Homes, Apt. 101, Karlstad, MN 56732, 218-436-2588

BEMIDJI MANAGEMENT INC., 7935 Irvine Ave. NW, Bemidji, MN 56601, 218-751-6881

"An Equal Housing Opportunity"

ACROSS FROM NORTHLAND, AVAILABLE NOW, FRESHLY PAINTED ROOMS, COMPLETELY FURNISHED, MINI BLINDS, SECURITY DOORS, GAME ROOM, ALL UTILITIES PAID, PLENTY OF PARKING. CALL 681-2307. 18TFC

FOR RENT- 1250 sq. ft., suitable for office, shop or warehouse, back 1/3 of Ace Rental building, 681-4751. 50tfc

– FOR RENT –
3,000 TO 6,000 SQ. FT. PRIME RETAIL SPACE, UNLIMITED PARKING, EXCEPTIONAL TRAFFIC POTENTIAL.
FOR MORE INFORMATION CALL: 218-681-3450
Ask For Everett Kompelien

FOR RENT- One modern two-bedroom farm home, washer, dryer, stove and fridge furnished. Phone 437-8285 or 681-2008. 1t82p

FOR RENT- Large 3 bedroom apt. with 1-3/4 baths, 681-7630. 2t82p

FOR RENT- Real nice 2 bedroom bungalow with full basement, includes stove and fridge, large garage, rent $325 per month, security deposit, $250, references required, immediate possession. Call 681-4087, Stan Gibson Realty. 82tfc

FOR RENT- Neat one bedroom house with garage attached. Includes stove and fridge. Rent, $165, security, $125. Call 681-4087, Stan Gibson Realty. 82tfc

FOR RENT- Large 2 bedroom apartment, heat and water paid. Phone 681-7169. 81tfc

WETCH HOTEL
Rooms and Kitchenette
By Day $10; By Week $30; By Month $120
PHONE: 681-1233
215 1/2 E. Third Street, T.R.Falls

CENTURY 21 OK REALTY HAS MOVED! COME SEE US AT OUR NEW LOCATION!
Hwy. 59 South, Former Farm Credit Service/Fed. Land Bank Bldg. *Plenty of Parking!*

MINI-MALL!!!!! Houses grocery store, cafe, beauty shop, post office. ALL are on open lease plus there are 6 senior citizen apartments. Great potential for a couple to operate grocery store and cafe plus live in a 2 bedroom apartment virtually rent free while other rentals carry the mortgage. There is a 4% assumable loan available to qualified buyer. OWNER-AGENT. CALL TODAY FOR JULIAN!

MOVE AWAY CLOSER! It's out of town, but not as far as it sounds. 24 x 54 rambler with an attached 20' x 24' garage. 3 bedrooms, built in 1972. OWNERS GONE TODAY! BUY IT TOMORROW! ALL FOR $21,000!!!!

MUST SELL!! OWNERS LEAVING! Country, 10 1/2 acres, HUGE restored house, quonset, shop, PRICED BELOW $60,000!!! MUST SEE!!! MAKE AN OFFER!!!

COMFORTABLE FAMILY HOME!!! Look no further! This 4-5 bedroom, 2 1/2 baths home located in RED LAKE FALLS is just for you! Sets on a 300' x 140' lot with full basement and full set of appliances.

OKLEE-OLDER WELL KEPT 2 bedroom home with 2 baths. LONESOME! Waiting for someone to buy! REASONABLY PRICED AT $9,900. LOCATED ACROSS FROM SCHOOL! CALL CARLA FOR SHOWING!

BE SNUG AS A BUG IN THIS 1 BEDROOM DOLL HOUSE! Excellent condition! MOVE IN READY!! UNDER $20,000!!!!

REMEMBER—WE DON'T JUST LIST YOUR PROPERTY—WE REPRESENT IT!!!

MLS. Century 21. OK REALTY. Office Hours: 8:30-5:30 Monday-Friday

681-2290 Hwy. 59 South Thief River Falls

CALL AND LET US DO IT FOR YOU!!!

PLEASE FEEL FREE TO CALL US AT OUR HOME NUMBERS!!

CARLA JOHNSON, Broker; GEORGE JOHNSON, Sales Assoc.; MARILYN NELSON, Sales & Broker Assoc.; JULIAN GUNDERSON, Sales Assoc.; ARDIS OLMSCHEID, Sales; LAURIE NELSON, Sales & Secretary

Real Estate

FOR SALE — Hunting land 80 acres woods, large wildlife pit. Plummer area. 574-2796. 2t82c

HUNTING LAND For Sale — 40 acres with trees, all weather road, power available, south of Fourtown. $150.00 per acre. Call 681-3216 evenings. 2t82c

STAN GIBSON REALTY

1. NEW LISTING - large 3 bedroom brick rambler on 20 to 80 acres, large insulated shop & other outbuildings - 4 miles east on No. 1. CALL FOR PRIVATE SHOWING.

2. OLDER HOME CLOSE-IN at 607 N State Ave. 3 bedrooms - one bath - garage attached. PRICED AT $15,900.

3. PRICED TO SELL AT 120 N. PINE AVE. - neat 2 bedroom rambler with full basement and double garage in neat location. PRICED UNDER $25,000.

4. EXCELLENT RETIREMENT OR BEGINNER HOME. Has 2 bedrooms at 1006 N. LaBree Ave. Includes stove, fridge, garage and carport. Full basement. CALL FOR APPOINTMENT TODAY.

5. REMODELED 12'X65' HOMETTE - nice condition, two bedrooms - 14'x16' deck - 10'x12' finished entry. Appliances Included. PRICE REDUCED TO $4,500.

6. NICE BUILDING LOT ON HWY 59 NORTH, JUST NORTH OF PUTZY'S CAFE.

7. INCOME PROPERTY WITH EXCELLENT RETURN - see this tri-plex - has 2 two bedrooms apts. & one bedroom apt. Rents $700 per month - near downtown & college - to see or for information, CALL.

8. 5 ACRE RANCHETTE. See this neat 3 bedroom 1 1/2 story home on full poured concrete basement. Wood & oil heat - new oak kitchen - 1 1/2 baths - 24 x 25' attached garage. UNDER $30,000.

9. SMALL ONE BEDROOM HOME - at 607 South Tindolph Ave. - large living room - kitchen - utility room - possible CD.

10. 11 ACRE RANCHETTE - 12 miles out on blacktop - 10 years old - 3 bedroom tri-level - electric & wood heat - 2 baths - double car attached garage, also 24 x 20 heated shop - good barn and 2 fenced pastures, 8 miles east on Hwy. 1, 2 miles south. PRICED TO SELL!

11. 3-80 ACRE HUNTING PARCELS in Fourtown area - some with CRP land. $110.00 Per Acre.

12. BEAUTIFUL 3 BEDROOM TRI-LEVEL ON WOODED RIVER LOT. All custom oak cabinets & woodwork - 2 1/2 baths - electric & oil heat - central vacuum - huge deck & screen porch - deck off master bedroom - fireplace and many other outstanding features.

STAN & IONE 681-4087
ORMOND 681-4089
For An Appointment
MLS

FOR SALE — 2 bedroom house, double garage, all hardwood floors, full basement, like new furnace and new hot water heater, close to school. $16,000. Call 681-4315. 2t83c

FOR SALE
Shumway 911 65x60 Stran-Steel Building w/12x15 office & bathroom. Approximately 1.2 acres. Contact Clyde Shumway at (218) 732-8015 or Orville or Ollie at Northern State Bank (218) 681-4020.

WRITTEN BIDS FOR THE SALE OF FARMLAND WILL BE ACCEPTED ON THE FOLLOWING DESCRIBED PARCELS OF LAND.

TRACT (1) NE 1/4 section 19 154-40 in Pennington County Minnesota. Approximately 155 acres 67 in CRP at $32.50.

TRACT (2) NW 1/4 and SE 1/4 section 32 154-39 in Pennington County Minnesota. Approximately 301 acres 203 in CRP at $32.50 with small farmstead (3 bins and 1 small house).

Submit your bid for the entire tract as a unit and not per acre figure.

SEND BIDS TO: DOUG BERNDT, HCR1 BOX 31, ERIE, ND 58029

For more information phone 701-668-2945.

Bids will be open October 18th, 1989. Top 3 bidders will be given the opportunity to raise their bid the following day.

Terms: Cash 5% down upon acceptance, balance within 50 days. Seller reserves the right to reject any and all bids.

Real Estate

Beautiful Large Wooded River Lots For Sale On The Upper Red Lake River.
Enjoy The Privacy Of Country Living And Only 5 Miles (6 Minutes) From The City Of Thief River Falls.
CALL AFTER 6 P.M. FOR AN APPOINTMENT & EASY TERMS, 681-4092

FOR SALE by Owner — 2 bedroom house with 1½ baths, good location. $18,000. Call 681-4862. 4t85c

FOR SALE — 160 acres in Wyandotte township, 120 acres ready for crop. Call 762-8871. 1t82p

FOR SALE BY OWNER
4 Bedroom home, 1 1/2 bath, carpeted, quiet neighborhood, garage, $2,000 down, $225/month payment, $15M. Upstairs can be used as income producing property. Phone: 681-1480

Auto, Trailers

FOR SALE- 4 Keystone 14 inch chrome Mags. Includes tires, lug nuts and caps, $165. Call 681-2094 after 7 p.m. 78tfc

FOR SALE- 1984 Toyota pickup, 4-cyl., 2 wheel drive, standard transmission, 378-4395. 2t82c

FOR SALE- 1979 Chev. Malibu station wagon, automatic transmission, power steering, new battery, starter, tires, and air conditioning, asking $700 or best offer. Contact Alvin Klemmetson, Oakland Park Nursing Home. 681-1675. W2t84c

1979 FORD Granada GHIA, 2 door, automatic, p.s., p.b., cruise, air, AM/FM, five new tires. Excellent condition, 218-687-3935 or 218-687-2313. 1t82c

Auto, Trailers

FOR SALE- 1983 SR5 Toyota, excellent condition. 270 Remington, excellent condition. 874-6321. 2t83c

FOR SALE- 1982 Ford pickup, 1/2 ton, runs good, 8 cyl., asking $1500. Aluminum screen door, 36", $18. Call 681-8934. 2t83c

FOR SALE- Ford Tempo G.L. two door, air conditioning, AM/FM cassette, sunroof, tilt, cruise, 52,000 miles, $5,300. Call 681-8868. 3t84p

FOR SALE- 1973 International Travel-all, air conditioning, trailer package, posi traction, good car for hunting or work. 681-4492 or can be seen at 309 Tindolph Ave. No. 2t82p

1987 PONTIAC 6000 LE, 4-door, automatic, p.s., p.b., power windows and door locks, power trunk opener, rear window defroster, tilt, cruise, AM/FM, excellent condition. 42,000 actual miles. 218-687-3935 or 218-687-2313. 1t82c

1987 LEBARON COUPE, charcoal, immaculate condition, asking book, extended warranty available. Call 218-681-4774. 5t84c

FOR SALE- 1979 Plymouth Volare station wagon, a.c., p.s., cruise, tilt, excellent interior, dependable transportation. One-owner car. Call 681-3670. 80tfc

Rummage Sales

RUMMAGE SALE- Men's and ladies' clothing, children's clothing, toddler girls 1-3, boys' newborn to 18 mo., crib mattress like new, baby swing, furniture, curtains, patio door drape. Sat., Oct. 14, 8-4 p.m. South on Airport Road to county road #7, 3/4 mile east, south side. 1t82c

RUMMAGE SALE- Sat., Oct. 14, 721 No. Main from 8-4, girls' clothing 6-7, boys' 4, Misses' 9 and medium sweathers, shoes for all, fertilizer spreader, 4-drawer dresser, 2 bookshelves, one way lined patio drape, girls' pink and white gingham set, twin spread with pillow sham, one Priscilla tie back curtain, 40 1/2"x50 1/2", linoleums 3'4"x6' and 5'6"x5', lots of misc. items. 1t82p

YARD SALE- Thursday, Oct. 12, one day only, 311 N. Merriam starting at 9:00, no clothing. 1t82p

100 YEARS

All Seasons Realty
Your INDEPENDENT Home Town Office!!!
STATE FARM BLDG., 1304 N. MAIN, P.O. BOX 787, THIEF RIVER FALLS, MN 56701 681-4960
WITH US YOU ARE NO. 1!!!

EXPERIENCE MAKES THE DIFFERENCE!!!
AFTER HOURS AND WEEKENDS, SEE BELOW!!!
JUNE STEIGER, GRI.......681-5787 BONNIE ANDERSON, GRI...681-5214
VAL HOLMES, GRI.........681-8812 GAIL OYSTER, GRI............681-5495
JAN KRAMER, GRI.....681-4960
October 11, 1989

OPEN HOUSE SUNDAY...2-4 P.M.
715 S. CROCKER...SUPER STARTER...SUPER FOR THE SINGLE PERSON...2 bedroom and den...all on one floor...lovely "OPEN PLAN"... new wall paper...new counter tops...large window by dining table...main floor washer and dryer...stove and fridge included...attached single garage...only $25,900...make this one yours... Hostess: Val Holmes, GRI

MOBILE HOMES...SET UP AND READY!!!
#642...4 BEDROOMS...2 BATHS...on 71' x 132' lot...yes, the lot is included...14' x 80' Marshfield...only $21,500...it is nice...ask Gail.
#641...14' x 70' Revere...in ... ailer Court.
#666...2/3 bedroom 14' x 70' mobile home with all appliances...new carpet...see to appreciate...you'll like the central air...detached garage...fencing...storage...large entry...patio...all for $12,500...call today!!!

ACREAGE AND FARMS!!!
#783...160 acres farmland, CRP wheat bases & hunting land... Roseau County only $45,000...for more information call Bonnie!!
#777...240 acre farm...Newfolden...CRP acres—pasture...quality home and quonset $82,000...for more ask Bonnie!!
#816...Oklee...240 acres with buildings...ask June!!
#797...Thorhult area...200 acres with buildings...ask June!!
#793...20 acres hunting land...west of St. Hilaire...1 bedroom cabin...tall trees...see!
#555...154 acres south of Thief River Falls...can be divided...call today!!!
#810...30 acres with good built up road...fencing...sewer and water...great for mobile home now and build later...this land is subdivided if you want to sell part!!! All offers considered!!!
#722...3.5 acres of wooded land...on ridge...good drainage...tall trees...nice place for mobile home and build later...only $3,500...seller will carry contract. Val!!
#523...Corner of Elizabeth and 13th...river frontage...buy now and build later...great neighbors!!!
#808...Newfolden/Middle River...180 Acres with buildings...see by appt.
#763...Karlstad area...160 acres...no buildings...ask Bonnie.
#668...St. Hi...es...many extras...
#771...180 acres good building ... P!!!
#844...Hobby Farm...east of Thief River Falls...13 acres...good 3 bedrooms with attached 2-car garage...hurry...priced low...call for appt.!!! $37's
#840...80 acres with good buildings...see by appt....call June...

SEE PROPERTIES YOU WON'T SEE WITH ANY OTHER. CALL TODAY FOR APPT.!!

CALL AND SEE...PRESTIGIOUS HOMES...STARTER HOMES...FAMILY HOMES...HOBBY FARMS AND COMMERCIAL PROPERTIES...LISTED ONLY WITH ALL SEASONS REALTY...MANY ARE "PRIVACY LISTINGS"...WITH NO SIGNS!!!

REAL ESTATE SHOPPING LIST AVAILABLE! STOP IN AND PICK UP YOURS.
$ FIRST TIME HOME BUYERS SPECIALS!!! PROPERTIES YOU WON'T SEE WITH ANY OTHER!!
• HOMES • COUNTRY HOMES $ FARMS • HOBBY FARMS
$ BUILDING SITES ■ CRP LAND $ COMMERCIAL
CALL AHEAD FOR WEEKEND APPOINTMENTS!!

CLASSIFIEDS
THE WORLD AT YOUR FINGERTIPS

Mobile Homes

FOR SALE- 1982 14x70 Commodore mobile home in Holt. 3 bedrooms, excellent condition, set up or can be moved. Call after 5 p.m., 449-3718. 2t81p

ALFA, 8X35 Park model has 2 sheds, furnished, good condition, in Mesa Arizona. call 687-3306 1t82p

FOR SALE- 12x50 mobile home in Basswood trailer court. Cheap! 681-1401 evenings 4t82c

MUST SELL- 1979 14x60 Atlantic mobile home to be moved 2 bedrooms, fridge, stove and dishwasher. Propane heat, soil storms, low heating costs, make an offer. 681-1394. W74dc

THE PRICE FIGHTER- New 1990 14 wide 2 bedroom mobile home. 2x6 exterior walls, oak kitchen cabinets, vaulted ceilings, house type doors with storms, mini blinds, carpet throughout, delivered and set up. Free wood stop front door. $12,000. Also large selection of 16 wides and double wides on display. Hillview Homes Inc., Box 471, Fosston, MN 56542 435-1828. 12t87c

Machinery

SAVE OVER 50% on John Deere cultivator U brackets. 964-5266 2t82c

FOR SALE- 600 Ford tractor, light loader, 7 ft. back blade. 8 ft. spring cultivator, runs great, asking $3,000 complete. 574-2796 5t82c

FOR SALE- U Molino; C Allis 555 4-bottom plow, 15 ft. Glenco cultivator, J.D. disc plow, $1,000.00 for all. 762-6871. W2t84p

Household Gds.

FOR SALE — Chinook wood stove, trailer house model. 681-6422. 1t82p

FOR SALE — Gas kitchen range. First $25.00 takes it. Call 681-2543 after 9 p.m. 2t83p

FOR SALE — G.E. 13½ cu. ft. refrigerator, green in color, works well. $75.00. 222-3366 1t82p

Wanted To Buy

WANTED — Windmill weights. Paying $150-$1,000 for squirrel, roosters, bulls, horses, bells, spools, letters. Selbert, Route 1, Box 368, Kasota, MN 56050. (507) 931-3612 6t85c

WANTED TO BUY — Holstein milk cows, up close or in early lactation. Call 681-6879 1t82p

WANTED TO BUY — 2 wheel trailer with sides. 681-6879 1t82p

Snowmobiles

FOR SALE — 1988 ElTigre 6000, also 1977 Cross Country Cat. Call 449-3605 after 5:00 p.m. 4t84p

FOR SALE — 1981 Polaris Indy 500 cc, 3 cyl., very good condition, $2,000.00. Call 681-1131 days, after 7:00 681-1056. Ask for Marland 2t82p

Livestock

FOR SALE — Polled Hereford and Tarentaise cross cows. 681-6964. 6t83p

Flowers

FALL BULBS — Good variety of tulips. Also daffodils, crocus, hyacinths now at Northland Produce, 418 No. Atlantic Ave. 1t82c

681-4450 puts you in the classifieds

Sporting Goods

FOR SALE- Three snowmobile helmets; one ladies' 2 pc snowmobile suit. 681-7212 after 4 p.m. 3t82c

FOR SALE- Two Arctic Cat jackets, '87 Jag size M, also older Sno Pro size medium. Call 681-5233 3t84p

Situation Wanted

WILL REPAIR cracked basement floors and walls, repair or replace with new. Also replace sidewalks and driveways. Amiot Excavating, 681-4315 48tfc

DAY CARE- Have openings for children of all ages. Experienced, I'm in process of becoming licensed, will be starting 10-16-89. Call 681-5383 after 5:30 p.m. 1t82p

APPLIANCE AND TELEVISION SERVICE
FOR FAST & RELIABLE SERVICE ON MOST MAJOR BRANDS OF APPLIANCE's, TV's OR VCR's
CALL:
APPLIANCE & TV SHOWCASE
681-5676

WANTED- Live-in middle aged female as companion for elderly woman, light housekeeping, private bedroom in newer home, salary negotiable. Inquiries to 681-1507 or 681-1114 1t82p

Amana
COOLING HEATING
• GAS FURNACES
• HEATING SYSTEMS
• AIR CONDITIONERS
WE SERVICE ALL MAKES
GLENN'S ELECTRIC
SHEET METAL/HEATING
Thief River Falls 681-2294

DAY CARE—Have openings for children in my home. I'm located in Basswood Tr. Crt. off the Airport Rd. In the process of being licensed.
Good Christian home call:
681-4114-Start Oct. 23

PRINTING - For all your printing needs stop at The Times, 324 Main Ave. North, Thief River Falls or call 681-4450. 65tfp

FISHER ELECTRIC
of Thief River Falls, Inc.
★ RESIDENTIAL ★ COMMERCIAL
★ FARM ★ WIRE-REWIRING
681-1884
509 E. Markley, Thief River Falls, MN

Pets

FOR SALE- Purebred Norwegian Elkhound puppies! One of the finest breeds for an all 'round family dog. These pups are of excellent quality and markings. Come and see for yourself, you won't be sorry! $60-75. Call 681-1389 after 6 p.m. 72tfc

Genereux Realty, Inc.
1529 Hwy 59 S.E.
Thief River Falls, MN 56701
(218) 681-HOME
MLS
IN THE FRONT OF THE PLAZA CAFE!

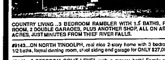

COUNTRY LIVING ...3 BEDROOM RAMBLER WITH 1.5 BATHS, FAMILY ROOM, 2 DOUBLE GARAGES, PLUS ANOTHER SHOP, ALL ON ABOUT 8 ACRES, JUST MINUTES FROM THIEF RIVER FALLS.

#9143...ON NORTH TINDOLPH, real nice 2-story home with 3 bedrooms, 1 1/2 baths, formal dinning room, steel siding and garage for ONLY $27,000.

#9141...5 BEDROOM SPLIT LEVEL with a master bath! Family room, 3 baths, satellite dish, swimming pool

#9151...NEW LISTING!! Perfect starter or retirement home. 2 bedrooms, full bath, attached garage, quiet area, very good condition!! Move in, ready AND UNDER $20,000

TWO REAL GOOD RAMBLERS IN OKLEE. BOTH PRICED TO SELL IN THE $30'S. Full basements, attached garages. 3 bedrooms. DON'T MISS OUT ON THESE!!

#9109...TRI-LEVEL HOME ON EAST SIDE, 3 bedrooms, hardwood floors, formal dining area, garage all on nice big corner lot.

#9122...HEY FIRST TIME HOME BUYERS!!! You'll just love this one! The latest in decorating, 4 seasons porch, front porch, 2 level deck, formal dining room, 2-3 bedrooms, big double garage. ONLY $33,000

#9058...NEWER 4 BEDROOM SPLIT WITH FINISHED FAMILY ROOM, 2 baths, deck, swimming pool, next to city limits. $50's.

Kermit Genereux, Broker....681-8493 Jan Ness, Sales....681-2767
Richard Froiland, Sales....465-4448 Dana Jenkins, Sales....681-1827
Julie Halvorson, Sales....681-8561

Public Notices

CARD OF THANKS
We wish to express a sincere thank you to all who shared their love and comfort in the loss of our very dear husband, father, grandfather and brother, Harold Jorstad. A special thanks to Pastors Raebel, Bock and Huglen for their prayers and words of comfort, to those who brought food to our homes, to those sending flowers, plants, memorials and cards and to the St. John Circle who served the lunch.
Many thanks to Green Funeral Home for their kind and caring manner and for all the special help provided.
May we all remember the good times we shared with Harold.
May God Bless You All
Gladys Jorstad
Don, Tiny and families
Ralph, Diane and families
1t82p

Fruits, Veg.

RED POTATOES
100 Lbs./$10.00
681-4899
Will Deliver In TRF

CLASSIFIED INFORMATION
681-4450

Deadlines for THE TIMES classified Ads are 3:00 p.m. on Friday for the Monday Edition and 3:00 p.m. on Tuesday for the Wednesday Edition.

RATES

10¢ per word, minimum $2.50 per ad. Payment should accompany ad. Minimum billing amount is $5:00.

MAIL YOUR AD AND PAYMENT TO:

THE TIMES
P.O. Box 100
Thief River Falls, MN 56701

Name: ____ Address: ____ City: ____ State: ____ Zip: ____ Day Phone: ____ Evening Phone: ____ Run for ____ Editions.

MARKETS
as Tuesday, October 10
(This listing of market prices is the most current available. It is intended to indicate price trends and provide a record for the future. Actual prices paid for commodities may vary.)

Spring Wheat	3.67
Spring Wheat New Crop	3.20
Winter Wheat	3.60
Durum	3.55
Top Malting Barley	3.00
Feed Barley	1.75
Top Milling Oats	1.29
Ordinary Oats	1.17
Oil Sunflowers	9.10
Corn	2.05
Rye	1.30
Flax	7.20
Soybeans	5.00
Buckwheat	12.00
Confectionary Sunflowers	14.00
Canola	9.00
Pc Bid	102%

Why Pay Risk Auto Insurance When You Can Pay STANDARD Rates?!
681-3353

NEWS EDITOR WANTED

We're looking for a hard working news editor who can write lively, informative, community news and also do some advertising sales in Warroad at the Warroad Pioneer.

This is a rapidly growing community with many events and news items to report on. A strong sense of dedication to the community and desire to put out a quality publication every week is required. Must be a highly motivated individual with strong writing and photography-dark room abilities.

Send resume, writing clips and salary requirements to: John Mattson, P O Box 100, Thief River Falls, MN 56701

Public Notices

October 11, 18, 23, 1989
NOTICE OF GENERAL ELECTION
INDEPENDENT SCHOOL DISTRICT NO 564
THIEF RIVER FALLS, MINNESOTA
NOTICE IS HEREBY GIVEN, that the general election has been called and will be held in and for Independent School District No. 564, Thief River Falls, State of Minnesota, on Tuesday, the 7th day of November, 1989, for the purpose of electing three (3) school board members for three year terms. The ballot shall provide as follows:
SCHOOL BOARD MEMBER
VOTE FOR THREE

Put an (X) in the square opposite the name of each candidate you wish to vote for.
☐ Charlotte A. Bjorgaard
☐ Carl A. Clark
☐ Dennis O. Kiesow
☐ Peter J. Levalier
☐ Darle Twomey
☐ Write In Candidate
☐ Write In Candidate

The combined precincts and the polling places for this election will be as follows:
City Voters:
Ward 1: Heritage Center, 4th & Horace Ave
Ward 2: Zion Church, 505 N Main Ave
Ward 3: Skylite Apts., 415 S Arnold Ave.
Ward 4: Knox Elementary School, 701 Hughes St.
Ward 5: Redeemer Church, 1300 Nore St
Rural Voters:
St. Hilaire Library, St. Hilaire MN
Pennington County: City of St. Hilaire, Black River Twp., Bray Twp., Mayfield Twp., Polk Centre Twp., River Falls Twp., Sanders Twp., Wyandotte Twp.
Red Lake County: Browns Creek Twp., Gervais Twp., River Twp.
Northrop Elementary School, 614 N. LaBree Ave.
Pennington County: Cloverleaf Twp., Kratka Twp., Norden Twp., North Twp., Numedal Twp., Rocksbury Twp., Silverton Twp., Smiley Twp.
Marshall County: New Solum Twp., Excel Twp., Agder Twp., Grand Plain Twp., East Valley Twp.
Any eligible voter residing in the school district may vote at said election at the polling place designated above for the precinct in which he or she resides. The polls for said election will open at 12:00 noon and will close at 8:00 p.m. on the date of said election.
A voter must be registered to vote to be eligible to vote in this election. An unregistered individual may register to vote at the polling place on election day.
Dated 9/25/89
By Order of the School Board
s- Dennis O. Kiesow
School District Clerk

October 11, 18, 23, 1989
NOTICE OF SPECIAL ELECTION
INDEPENDENT SCHOOL DISTRICT NO 564
THIEF RIVER FALLS, MINNESOTA
NOTICE IS HEREBY GIVEN, that the special election has been called and will be held in and for Independent School District No. 564, Thief River Falls, State of Minnesota, on Tuesday, the 7th day of November, 1989, for the purpose of voting on the following question:

THE BOARD OF INDEPENDENT SCHOOL DISTRICT NO. 564, THIEF RIVER FALLS, MINNESOTA, HAS PROPOSED TO INCREASE ITS 1990 GENERAL EDUCATION LEVY BY A TAX CAPACITY RATE OF 8.0997% TIMES THE MOST RECENT NET TAX CAPACITY OF THE DISTRICT. THE ADDITIONAL LEVY AUTHORITY WILL BE USED TO FINANCE SCHOOL OPERATIONS AND WILL RAISE APPROXIMATELY $400,000 IN THE FIRST YEAR IT IS TO BE LEVIED. A LEVY OF THE INCREASED TAX CAPACITY RATE WOULD BE AUTHORIZED EACH YEAR THEREAFTER UNLESS OTHERWISE REVOKED OR REDUCED AS PROVIDED BY LAW.

SHALL THE INCREASE IN THE LEVY PROPOSED BY THE BOARD OF INDEPENDENT SCHOOL DISTRICT NO. 564 BE APPROVED? ☐YES ☐NO

The combined precincts and the polling places for this election will be as follows:
City Voters:
Ward 1: Heritage Center, 4th & Horace Ave
Ward 2: Zion Church, 505 N. Main Ave
Ward 3: Skylite Apts., 415 S. Arnold Ave
Ward 4: Knox Elementary School, 701 Hughes St.
Ward 5: Redeemer Church, 1300 Nore St.
Rural Voters:
St. Hilaire Library, St. Hilaire, MN
Pennington County: City of St. Hilaire, Black River Twp., Bray Twp., Mayfield Twp., Polk Centre Twp., River Falls Twp., Sanders Twp., Wyandotte Twp.
Red Lake County: Browns Creek Twp., Gervais Twp., River Twp.
Northrop Elementary School, 614 N. LaBree Ave.
Pennington County: Cloverleaf Twp., Kratka Twp., Norden Twp., North Twp., Numedal Twp., Rocksbury Twp., Silverton Twp., Smiley Twp.
Marshall County: New Solum Twp., Excel Twp., Agder Twp., Grand Plain Twp., East Valley Twp.
Any eligible voter residing in the school district may vote at said election at the polling place designated above for the precinct in which he or she resides. The polls for said election will open at 12:00 noon and will close at 8:00 p.m. on the date of said election.
A voter must be registered to vote to be eligible to vote in this election. An unregistered individual may register to vote at the polling place on election day.
Dated 9/25/89
By Order of the School Board
s- Dennis O. Kiesow
School District Clerk

October 11, 18, 25, 1989
NOTICE
Bids will be taken by Oakland Park Nursing Home, 123 Baken Street, Thief River Falls, MN 56701, for fire and liability insurance on or before 4 p.m., November 30, 1989, for coverage to be effective January 1, 1990.
Specifications can be obtained from the Administrator's Office at the Home. Oakland Park Nursing Home reserves the right to reject all bids. Equal Opportunity Employer.

HOLT
DOROTHY ROOD, 449-3681

The Community Garden club met at the home of Dorothy Rood on Tuesday afternoon, October 3rd. Members attending were Mabel Peterson, Florence Anderson, Grace Malero, and Tyyne Sorter. The Garden Creed was recited in unison and roll call was something about pumpkins. Dorothy gave a recipe for pumpkin cranberry bread. Mabel had a reading "There is a Difference in Pumpkins", and Tyyne brought some Chinese lantern flowers. Mabel read the secretary treasurer's report. Florence won the candy corn contest. Mabel, the alphabet game, and Tyyne and Grace, the door prizes. They enjoyed the lunch served by Dorothy and an afternoon of visiting. Solmer Sorter was a later afternoon lunch guest.

On Sunday Don Wilcox, granddaughter and grandson of Turkey and Jean Christenson visited at the Rudy Christenson home.

On Thursday, September 28th, Jono Schwartz brought birthday wishes to his grandmother, Evelyn Schwartz.

Mr. and Mrs. Lewis Swenson attended the funeral services for Hazel Christenson at Our Saviour's Lutheran church in Thief River Falls on Monday forenoon.

On Saturday afternoon Nowell Dunham of Wannaska, Junis Tenner, Orlin and Thelma visited at the Solmer Sorter home and brought birthday wishes to Solmer.

Dorothy Rood was a late Friday afternoon visitor with Dodo Sorenson and boys. Matthew returned home with his grandma and was a weekend visitor. They attended the Middle River festival on Saturday. In the evening Jami came to stay overnight with his grandma and Matthew.

On Tuesday evening Gene and Pat Stonerud of Chester visited at the Rudy Christenson home.

On Saturday Marvin and Marlys Bakken and family visited at the Henry Schwartz home.

On Saturday Walter Spodahl of Fergus Falls visited at the Lewis Swenson home.

On Saturday evening Eddie and Wonda Loskinen of Thief River Falls visited and brought birthday wishes to Solmer Sorter.

On Friday afternoon Norma Dahle visited and had coffee with Christine Ness.

On Saturday Orvis and Aileen Bonitt attended the Goose Festival and parade in Middle River.

On Sunday afternoon Harry and Josie Engen were among those who attended the open house for the birthdays of Walter Steinhauer and Robert Nyval at the Nazareth Lutheran church.

On Sunday Corey Moon of Thief River Falls visited with his grandmother, Junis Tanner.

On Friday Earl and Jon Honcon left on a short vacation trip and in the afternoon they stopped at Bemidji an visited with Steve and Bonnie Hanson. Then they went on to Mountain Iron where they enjoyed supper and were overnight guests with Ralph and Devonna Honcon.

Saturday noon they left for Duluth and Ashland, WI. and were overnight and Sunday guests at the home of Dr. Steve Myers and family. They spent Sunday afternoon hiking at the Old Baldy Bluff and returned home on Monday.

On Saturday Jay and Carol Garthus and their granddaughter, Brenda Lunke, attended an auction sale at Roseau. They also attended the parade at the Middle River Goose Festival.

On Tuesday Reuben and Pat Christenson of International Falls visited at the Rudy Christenson home.

On Tuesday evening David Myhrer and Shirley Olson were visitors at the Lewis Swenson home.

On Thursday morning Lucille Hams and Agnes Johnson visited and brought birthday wishes to Evelyn Schwartz.

On Sunday evening Myron and Gladys Sorter visited at the Solmer Sorter home and brought birthday wishes to Solmer.

On Sunday Orvis and Aileen Bonitt attended the tractor pull at the Middle River Goose Festival. Later they attended the open house for the birthdays of Walter Steinhauer and Robert Nyval at the church.

After the tractor pull in Middle River on Sunday, Gene and Kay Sisted of Fosston and Don and Jody Lunke, Brad and Brenda were supper guests at the Jay Garthus home.

On Saturday evening Mr. and Mrs. Duane Haukebo of the Cities and Anna Davidson visited at the Rudy Christenson home.

On Tuesday Art Malero accompanied Solmer and Tyyne Sorter on a business trip to Oklee.

On Monday forenoon Mr. and Mrs. Harry Engen accompanied Mr. and Mrs. Clifford Jorland and attended the funeral services for Hazel Christenson at Our Saviour's Lutheran church in Thief River Falls.

On Thursday Orvis and Aileen Bonitt spent the day shopping in Crookston and Grand Forks.

On Monday evening John and Doris Sop of Reinier and Milton and Marlon Davidson visited at the Rudy Christenson home.

Myles Garthus, Mike Kimble and Wayne Saul of Warroad spent the weekend at the Jay Garthus home while goose hunting.

On Tuesday evening Orvis, Aileen and Karl Bonitt visited at the Elroy Bonitt home.

On Tuesday evening Corrine Swenson, Carol Garthus, Lola Kvalvog and Cathy Erickson brought birthday wishes to Gloria Rostvet.

Peter and Frances Gorszowski were among the many who attended the Goose Festival and parade on Saturday.

Congratulations go to Mary Otto who, with hot dog, Sam, won first place in the Goose Festival parade in Middle River on Saturday. She was presented with a trophy in the evening at the American Legion.

LAND WANTED FOR STATE GOVERNMENT CENTER FACILITY

The Minnesota Department of Transportation is seeking a proposal for a 7-10 acre tract of land in the Thief River Falls vicinity for the purpose of constructing a Government Center building. The facility would house the Minnesota Department of Transportation, the Department of Public Safety and the Department of Natural Resources, plus other state agency offices.

The property must have city water and sewer access.

The tract may consist of a single or several parcels. Interested parties should submit legal descriptions and pertinent information to
Luano Tass, District I and Management Engineer
Minnesota Department of Transportation
Box 400, Bemidji, MN 56601
(218) 755-3800

Flynn Realty, Inc.

CHARMING OLDER HOME IN MINT CONDITION - 4 BEDROOMS - ORIGINAL WOODWORK - NEW FURNACE - STEEL SIDING - 100' X 120' LOT - NEAR EASTSIDE - $42,500.

EXCEPTIONALLY WELL BUILT HOME - 4 levels of living - 3 or 4 bedrooms - 2 family rooms - well maintained - attached double garage plus extra garage - price reduced to $78,000.

JUST MINUTES FROM THIEF RIVER FALLS - multi-level 11 year old home - 5 bedrooms - family room with fireplace - appliances - storage room to spare - plus 3200 sq. ft. insulated shop - 20 acres, barn and fenced pasture - see to appreciate.

GOOD SOUTHEAST LOCATION near tennis courts and school - 3 bedroom - story and half home with fireplace - some hardwood floors - family room - new energy efficient furnace and water heater - large deck - fenced yard and 2-car garage - $41,500.

A HOME FOR THE FAMILY - borders the Liana Park - 4-6 bedrooms - 3 baths - fireplaces 2-car attached garage - FHA assumable mortgage to qualified buyer - lower than market interest - priced at $87,500.

For Appointment Call 681-6050
Evenings or Weekends
MLS
Robert Flynn, Broker....681-3864
Norman Wassink, Associate Broker....681-3385
Elvera Cullen, Sales Associate....681-3136
Robert Bergen, Commercial Sales....681-5547
Agnes Beauchamp, Sales Associate....681-6442
Monday-Friday 8:30 - 5:00
FLYNN REALTY, Inc.
Professional Bldg., 4th and LaBree Thief River Falls, MN

Sports/Outdoors

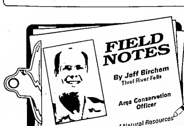

Goose season opened at sunrise Sept. 30. By the numbers of birds we had in the Agassiz and Thief Lake areas, it was hard to realize that the waterfowl population is in any trouble. Hunter success was very high and many hunters commented that this was one of the best openers in the last few years.

Duck hunting results for the area were another story, though. The duck season opened at noon Oct. 7 and the local duck harvest was more in line with what we've been hearing about the declining waterfowl population. The bluebird weather we had over the opening weekend didn't help matters either. Most of the hunters I talked to only hunted a couple of hours and then ended up spending the rest of the day grouse hunting or watching football.

A common complaint among many hunters was that too many people shot illegally before sunrise. Legal shooting hours for waterfowl begin at sunrise. A schedule for sunrise and sunset times is printed on the back of the Waterfowl Hunting Regulations booklet. However, this time schedule is for the Minneapolis area. The sunrises and sunsets for northwestern Minnesota are 12 minutes later than what is printed in the schedule. The best way to prove this to yourself is to watch for the actual time the sun rises or sets on a clear day and compare this to what is printed in the schedule.

A real bonus this year was the good numbers of snow and blue geese in the area. I'm as optimistic as the next hunter in thinking that this is a trend to look forward to every year, but I discovered that this may not be the case in a discussion I had with Al Bennett, the federal waterfowl biologist at Agassiz. He said that this is probably only a fluke in their migration pattern which only occurs once every 7 - 8 years. An aerial survey conducted after the goose opener showed that our first real blast of winter pushed some of the ducks and geese out of the area. Waterfowl numbers are now a little lower than what they were last year at this time. The cold winter blast did bring down some tundra (whistling) swans and canvasbacks — hunters should watch for these as they are both totally protected.

Bow hunters are starting to get serious after a very warm, slow opener which kept most archers busy doing other things. The Thief River Falls Archery Club had a recent setback when vandals severely damaged their outdoor range. The Archery Club is considering a reward for information leading to the arrest and conviction of anyone involved in the damage to their range. Anyone with information should contact the Pennington County Sheriff's Department. Persons with information can remain anonymous.

Reports I've been receiving from ruffed grouse hunters are that the excellent grouse hunting is getting better as the leaves begin to fall. Hunters who are getting away from the roads that were hunted hard are being rewarded with not just limits, but limits in short periods of time. However, unlike in other sports where numbers are important (otherwise why would they keep score?), it's not how many grouse you bag which is important, it's the enjoyment you had outdoors during the hunt.

Question of the Week: If I'm bow and arrow deer hunting during the moose season (opens Oct. 14), do I have to wear blaze orange and can I operate my ATV 4-wheeler at any time to go to my bow and arrow deer stand?

Answer: No and Yes. The only time a person has to wear blaze orange is while hunting or trapping during the open firearms deer season. And ATV operation is restricted only during the firearms deer season when it can only be used between the hours of 11 a.m. and 2 p.m.

Prowlers Tackle No. 2-Rated Otters

(Continued from Page 12)

Crookston 20-7, East Grand Forks 21-0 and Wahpeton, ND 34-0 last week.

Jon Kreichman, a 175-pound senior, is the top offensive threat for the Otters as a runningback, receiver and kick returner. He is in the same mold as older brother Len, a star at Fergus Falls who went on to have an outstanding football career at North Dakota State University.

The 1-5 Prowlers are coming off a 29-7 loss to Detroit Lakes, a team that was soundly beaten by Fergus Falls in the season opener. "All we can expect and hope for is that our kids will go down there and put together a good football game," offered Mumm. "If we can do that, and Fergus Falls is still that much better than we are, there's not a heckuva lot we can do about it."

In other Section 8A encounters Friday, Alexandria (0-6) will be at Little Falls (3-3) and Detroit Lakes (4-2) hosts Staples/Motley (5-1). Other Section 8A teams are playing outside the section as East Grand Forks (2-4) hosts Wahpeton, Crookston (4-2) visits Roseau, Park Rapids (3-3) entertains Crosby-Ironton and Wadena (0-6) is at home against Frazee/Vergas.

In addition to the Fergus Falls win over Wahpeton and the Detroit Lakes victory over Thief River Falls last week, Crookston shut out Park Rapids 35-0, Alexandria lost to Monticello 26-14, East Grand Forks handled Roseau 40-13, Little Falls fell to St. Cloud Tech 31-6, Staples/Motley outscored Crosby-Ironton 33-20 and Wadena lost to Aitkin.

Thief River Falls, after making the trip to Fergus Falls, will close out the 1989 regular season schedule with an MEA-week Wednesday, Oct. 18, game at East Grand Forks.

Eight Section 8A teams will be selected to participate in the post-season playoffs beginning Oct. 24.

Area Volleyball

(Continued from Page 14)

four-team Badger Invitational.

Kittson County North beat Middle River 15-7, 13-15, 15-11 in the opening round semifinals and Kennedy stopped the Skippers 12-15, 15-10, 15-6 in the third place match.

Middle River served only 84 percent in the first match and watched that figure drop to 77 percent in the second match.

Area players on the 1989 University of Minnesota-Crookston volleyball team include Kari Torkelson (left), a freshman from Thief River Falls, and Natalie Ueland, a sophomore captain from Newfolden. The Trojans host Northland Community College tonight (Wednesday) in a 6:30 p.m. Northwest Division match.

Angie Stratton of Northland was set up at the net during Saturday's community college volleyball game against Brainerd in the Lincoln High School gym. The Pioneers won 3-1 to even their Northwest Division record at 1-1 for the year. Northland is in Crookston tonight (Wednesday) for a Minnesota Community College Conference match against the rival UMC Trojans.

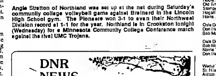

DNR Payments Made

Minnesota Department of Natural Resources has distributed over $1.6 million to counties in its Northwest Region, a total of 21 counties in northwest and west-central Minnesota. The payments were made under the state's "In Lieu of Tax" and "Public Hunting Grounds" legislation, whereby the DNR makes payments to counties, in lieu of real estate taxes, for lands owned and administered by the department.

Payments made for DNR wildlife management areas (WMA's) are authorized under the "Public Hunting Grounds" legislation, and payments come out of the state game and fish fund. Receipts into the fund come primarily from the sale of hunting, trapping and fishing licenses, and Minnesota's share of the federal excise taxes on hunting and fishing equipment. The "In Lieu of Tax" program payments come from the state's general revenue fund.

Payments for wildlife lands under the "Public Hunting Grounds" program are deducted from the next year's in-lieu-of-tax payments. By law, the county treasurer is required to distribute the wildlife land payments among the county and the respective townships and school districts where the land is located, on the same basis as if the payments were received as property taxes.

The in lieu of tax payments(from the general fund) require 40 percent of the monies be deposited in the county general fund and another portion into a county resource development fund for use in forest management, game and fish habitat improvement, recreational development and maintenance of county administered natural resources land. Townships also receive a small portion of the funds.

Local dollar distribution is based on the total acreage of state and county administered land within a given county. Counties receiving less than $5,000 annually for the resource development fund may elect to deposit that amount in their general fund.

This year, 74 counties received a combined total of more than $4.5 million in-lieu-of-tax payments and 80 counties received $678,000 in public hunting ground payments. Some counties also received a portion of funds from the sale of state timber, from agricultural, mineral and miscellaneous leases, and payments made for state parks and consolidated conservation lands.

Pennington County received a total of $11,220 this year in payments for Fiscal Year 1988, while Marshall County received $90,427; Roseau County $158,706; Kittson County $78,277; Lake of the Woods County $232,956; and Red Lake County $7,700.

Pheasant Stamp

A painting by Theresa Marschel of Ellendale was chosen as the design for the 1990 Minnesota Pheasant Habitat Stamp. Marschel's painting was selected from among 72 entries during judging Sept. 28 at the Science Museum of Minnesota.

Marschel became the first women to win a Minnesota fish or wildlife stamp contest.

Jim Hautman of Plymouth placed second, making it the third year in a row he has been the runner-up. James Meger of Edina finished third. Robert Hautman of Plymouth was fourth. Bruce Miller of Mound finished fifth. The other finalists, in order, were Scot Storm of Crystal, Edward DuRose of Roseville, Don Blakney of Princeton, Jim Hansel of Chaska and Dave Brandon of St. Paul.

The contest was conducted by the Minnesota Department of Natural Resources (DNR). It was judged in three rounds, with 27 entries chosen for the secondary stage of judging and 10 for the finals.

Entries were judged by a diverse panel of experts that included Robert Dana, a DNR botanist; Glen Meyer, publisher of Outdoor News; Elizabeth Whitten, Pheasants Forever; Darrell Bush, last year's Pheasant habitat Stamp Contest winner; State Senator Steve Novak, a conservationist; and Dave Schad, a DNR area wildlife manager at Cambridge.

The contest, which is only open to Minnesota artists, offers no prizes. The winning artist retains reproduction rights to the design, however, and usually issues limited edition prints.

The $5 Pheasant Habitat Stamp is required for pheasant hunters ages 18 through 65 who must also purchase a small game hunting license. Revenues from the sale of Pheasant Habitat Stamps are dedicated to the development, restoration, maintenance and preservation of pheasant habitat. The 1989 Pheasant Habitat Stamp is now on sale.

Top entries in the pheasant, duck, and trout/salmon stamp competitions will be on display at the Bell Museum of Natural History from Oct. 28 through Jan. 28, 1990.

More than 2,400 species and subspecies of fleas have been recorded around the world. Only 250 of these species are found in the U.S.; of them, fewer than 20 species readily bite man, and only two are serious threats to dogs and cats.

TRF Bowling Results

Nitehawk League

	Wins	Losses
Northern Motors	26	2
Coca Cola	23	5
Family Bowl	17	11
Soo Line	15	13
Creative Coppers	14	14
Digi Key	13	15
Sjoberg's	13	15
Appl. & TV Showcase	12	16
Medicine Shoppe	7	21
Team #1	0	26

High Games

Lorraine Morben	244
Lee Carriere	200
Keka Lee	194
Jill Hanson	193
Linda Tabor	192
Joyce Burkel	192

High Series

Lorraine Morben	147-244-177-568
Linda Tabor	184-192-151-527
Jill Hanson	158-193-152-503
Kym Hundes	159-167-175-501
Deb Ammerman	181-169-149-499

Sunset League

	Wins	Losses
Westside Grocery	15	5
Norwest Bank	13	7
TRF Oil	13	7
Tommy G's	11	9
Borsheim's	10	10
NW Medical Center	10	10
Quick Print	9	11
PIN's	7	13
Mobile Imaging	7	13
Midwest Ambulance	5	15

High Games

Diane Kalsnes	192
Rhonda Jooppu	187
Margaret Olson	180
Diane Kalsnes	178

High Series

Rhonda Jooppu	171-174-187-532
Diane Kalsnes	192-146-178-516
Marilyn Winters	147-143-176-466
Kristi Huseth	129-148-173-450

Elks League

	Wins	Losses
Stags	4	0
Bulls	4	0
Big Boys	3	1
Fools	3	1
Old Timers	1	3
Stompers	1	3
Hogan's Heroes	0	4
Horns	0	4

High Games

Dale Dixon	242
Don Hejlik	211
Bob Matson	211

High Series

Dale Dixon	159-171-242-572
Bob Matson	166-182-211-559
Norris Thune	176-174-203-553
Don Hejlik	159-179-211-549

Pinsplitters League

	Wins	Losses
Wedul Truck Lines	26	0
St. Hilaire Elevator	23	12
Arctco	23	12
Rundell Electric	22	13
Marshall Co. State Bank	20	15
Big John's	10	10
Malwitz Dairy	17	10
Rainbow Nursery	15	20
M.O.C.	10	25
Team 10	0	35

High Games

Randy Rasmussen	228
Bill Rasmussen	213
Bill Rasmussen	202
Brenda Peterson	188
Holly Howe	180
Meloni Rasmussen	177

High Series

Bill Rasmussen	202-213-200-615
Randy Rasmussen	135-228-170-533
Jerald Hagen	179-165-188-532
Holly Howe	180-169-164-513
Kris Nelson	165-143-148-456
Sue Nelson	176-120-155-451

Service League

	Wins	Losses
Rundell Electric	101 1/2	48 1/2
McDonald's	95 1/2	54 1/2
Rusty Nail	93 1/2	56 1/2
Coop Oil	92	58
Knights of Columbus	92	58
Lamperts	82	68
Wagon Wheel	80 1/2	60 1/2
Northern Motors	78	72
Rain Care	77	73
Hugie Trucking	71	20
Ricke Appliance	60	64
Northwest Eye Clinic	64	60
Swanson Airspray	63	87
Northwest Auto Body	50	01
American Legion	51 1/2	80 1/2

High Games

Jerry Muzzy	245
Jeff Pyle	223
Bob Wold	206

High Series

Jerry Muzzy	183-190-245-618
Ron Moen	160-180-101-569
Jeff Pyle	156-185-223-564

Commercial League

	Wins	Losses
1st Federal	105	45
Sheldon's Auto Parts	80	54
Thyren Auto Sales	84	56
Midwest Ambulance	79	71
Pizza Comet	74 1/2	75 1/2
Cenex	70 1	70 1/2
Gene's Mobil	67	83
VFW	80	64
Less Sanitation	55 1/2	84 1/2
Blue Cross/Blue Shield	52 1/2	97 1/2

High Games

Scott Muzzy	245
Mike Kloety	230
Ray Wagner	226

High Series

John Brahosky	208-202-212-622
Scott Muzzy	200-245-164-609
Sheldon Peterson	208-203-196-607

Thursday Six Pack League

	Wins	Losses
Auction 2 Sell	14	0
Northwest Eye Clinic	11	0
Glass Farm	11	0
Amoco 24	0	12
Arctco	0	12
Best Western	8	12

High Series

Curt Quesnell	576
Ken Edgar	568
Jeff Johnson	557
Doris Newland	547
Karen Severts	491
Sharon Harris	480

High Games

Ken Edgar	224
Bob Dicken	213
Darrel Severts	211
Doris Newland	108
Connie Dicken	108
Suzanne Walton	193

Thursday Mixed League

	Wins	Losses
Electronics Plus	26	0
Sheldon's Auto Parts	24	11
Valley Sales	23	12
U.S.S.	22	13
John's Muffler Roseau	22	13
The Times	20	15
Anderson Bros	20	15
Norberg's	16	10
Rude Construction	14	21
Westside Motors	13	22
Kathleen's Massage	12	23
Oreview State Farm	12	23
Bridgeman's	12	23
Firestone	9	26

High Series

Scott Muzzy	206-196-258-660
John Brahosky	177-225-196-598
Lee Genereux	234-175-157-566
Vern Schommer	222-178-165-565
Polly Dennell	159-180-150-489
Dan Muzzy	157-163-165-485
Ken Olson	150-141-176-467
Sharon Brahosky	132-172-154-458

City League

	Wins	Losses
FSA	26	9
BLF VFW	20	15
Spot	20	15
Arctco	10	19
Bud Lite	15	20
Tony Dorn	8	27

High Games

Roger Ness	215
Jim Violette	215
Larry Olson	211
Tom Cuno	211
Bruce Gerardy	203

High Series

John Brahosky	189-181-196-566
Roger Ness	146-215-191-552
Larry Olson	211-178-156-545

Honeybees League

	Wins	Losses
Red Lake Falls Legion	17	3
Arctco	12	4
Larson's Drywall	11	9
Futureshape	10	10
St. Hilaire Elevator	10	10
NW Medical Center	7	13
Ione's Hair Salon	7	13
True Value Hardware	0	14

High Series

Sharon Brahosky	190-192-179-561
Cheryl Hosten	190-173-180-543
Bonnie Anseby	202-176-165-543
Diane Dessellier	159-168-212-539
Sharon Wold	150-163-158-471
Darlene Valley	172-147-147-466

Junior League

	Wins	Losses
Thief River Aviation	11	5
Bridgeman's	10	6
Pizza Hut	8	8
Sue's Typing Service	0	8
North Star	0	8
Northern Motors	0	8
Northwest Eye Clinic	7	9
Border States Paving	3	13
Team #2	Incomplete	
Quick Shots	Incomplete	

High Games

Jeremy Dicken	214
Darin Finagen	203
Darin Feragen	190
Lisa Dicken	183
Lisa Dicken	165
Jodi Kumpula	155

High Series

Jeremy Dicken	214-180-190-582
Darin Feragen	181-198-203-582
Jeff Feragen	140-147-174-410
Lisa Dicken	165-99-183-447
Jodi Kumpula	113-155-121-389
Brenda Pahs	134-105-121-368

Bantam League

	Wins	Losses
High Rollers	14	2
Roller Girls	12 1/2	3 1/2
Aces	11	5
County Rd. 02 Boys	8	0
Phantoms	6	10
Strong Blondes	4	12
Strikers	4	12
Team #8	1 1/2	14 1/2

High Games

Josh Nelson	125
Stacy Hovet	111
Jeff Rauen	103
Sara Jonson	00

High Series

Josh Nelson	125-111-107-343
Stacy Hovet	80-111-102-293
Sara Jonson	80-85-00-240
Jeff Rauen	74-71-103-248

Prep League

	Wins	Losses
Tigers	15	1
Bandits	10	6
Chipuffes	0	7
Thunderbolts	0	7
Strikers	0	7
High Rollers	8	8
Pin Blasters	7	9
Hurricanes	7	0
Kool Kits	4	12
MN Raisins	2	14
Viking	Incomplete	
Rustlers	Incomplete	

High Games

Andy Tabor	175
Natalie Loeffler	161
Shawn Misslowski	145
Lisa Hovet	140

High Series

Andy Tabor	157-116-175-448
Natalie Loeffler	161-122-119-402
Lisa Hovet	124-140-131-395
Jeremy Jonsen	132-130-99-361

MUST READING!
The Times
681-4450

■ PERSONALS
Surrogate mothers needed for infertile couples. Contact ICNY, 14 E. 60th Street NY, NY 10022. 1-800-521-1539

Bad Credit, Need Credit!! $5,000 credit card. 98% approval. Also available, Mastercard & Visa—thru FDIC Bank. Counselors on Duty. (210)489-1039 EXT 502 FEE

ADOPTION: Let us help you through this difficult time. We'll provide a loving home filled with warmth & security. Your newborn deserves the best life can offer. Legal, medical expenses. Call collect Marcia & Scott 716-271-3958

Meet singles 10-80. FREE info.
Minnesota Meet-A-Friend
Box (715 MJ)
Wayzata, MN 55391

■ BUSINESS OPPORTUNITIES
CONDOM VENDING
National Crisis Creates Tremendous Market Demand. Excellent Return on Investment. Quality Machines at Lowest Prices. For information call VEND AMERICA 1-800-448-5321

■ TOOL/DIE SPECIALIST
JOIN OUR TEAM. Captive die cast facility. Responsibilities include repair, maintenance, construction of die cast tooling dies, trim dies, fixtures and gauges. Skills necessary: read blueprints, utilize advanced math, precision instruments. Set up/operate a variety of tool room equipment. Benefits: paid holidays, paid medical, progressive pay scale, vacation, profit sharing, stock ownership. Contact:
TORO COMPANY
507-831-0321
174 16th Street
Windom, MN 56101
EOE

■ EDUCATION
Be a Paralegal, attorney instructed. Nationally Accredited. Established 1976. Financial Aid Available. Study at home. Free catalog 1-800-669-2555. SCI, Boca Raton, Florida 33423

■ TANNING & TONING
1000 WOLFF SUNBEDS
TONING TABLES
NEW LOW MONTHLY PAYMENTS!
Commercial Home Tanning Beds. Lamps Lotions Accessories. Call Today FREE Color Catalog
1-800-228-6292 (MNNET)

■ HELP WANTED
NANNIES: FREE TRIP TO BOSTON
"Get Acquainted" program lets you travel free to meet families. Live in, live out. Work part time while in school. Excellent salaries, benefits, bonuses. Placement at no cost to you. Call Sylvia (617)232-6459 or write Family Exchange Inc. 1244 Boylston Street, Chestnut Hill MA, 02167

ATT: ASSEMBLY WORKERS. EARN EXCELLENT INCOME FOR LIGHT ASSEMBLY WORK. CALL 504-646-1700 DEPT P3571

NANNIES NEEDED NOW! Love kids? Like travel? Excellent $$$, benefits. East, West positions 6-12 month commitment. Interview your area. Heartland Nannies Registry of Nebraska. In Minnesota 1-800-336-9783

■ LAWYERS
HEART PROBLEMS - DID YOU USE THE DRUG TAMBOCOR MANUFACTURED BY 3M RIKER? You may be entitled to compensation for injuries or death. Call Attorney Charles Johnson for free consultation. (612-633-5685)

■ HOTELS
Save 50% per night at 700 Major Hotels including Hiltons, Holiday Inns, Marriotts. Call 1-800-888-4988 or write PTM, P.O. Box 1822, Janesville, WI 53547

■ TV/VIDEO
CAMCORDERS - VCRs
Wholesale. 42 Brands. No Tax. Free UPS Delivery. Free CamCorder Buyers Guide (none for VCRs). Call with Model Wanted for our Price. 800-344-7123

■ STEEL BUILDINGS
Repossessed - All Steel Buildings. 30x40, 40x60, 50x100, 80x120. Straight Wall, Pitched Roof. Must sell for balance owed. Brand New, Never Erected. Call 303-691-0600

■ COMMUNITY DEVELOPMENT
WANTED: Entrepreneurs, innovators or someone who wants to make a move! We may have just what you are looking for. We are FAIRFAX, MINNESOTA and we would love to have you. Please call economic developer Marcia Pölzel at (507)426-7255 or 1-800-535-3160 or write to City of Fairfax, P.O. Box K, Fairfax, MN 55332

Runners Compete In Marathon

by David Hill
Times Associate Editor

With the race over, all that remains is to ponder the inevitable questions that arise – why, and was it worth it?

A lawyer from Virginia Minnesota said he couldn't believe how far it was after he finished the marathon. It is a long way to run – 26 miles and don't forget about the 385 yards.

You have a tendency to reflect on things like that after completing any marathon. The challenge has a tendency to manifest itself in the form of extreme fatigue and sore muscles. Actually there are very few things you think of after finishing a marathon other than sore muscles and how far it was.

Several area athletes recently participated in the Twin Cities Marathon from this area.

Tom Ronchetti, state farm claims adjuster in Thief River Falls, completed the difficult 26 miles in 3:49. Ronchetti, who injured a hamstring shortly before the race, knew his goal was out of reach and didn't want to injure himself. Ronchetti said "you cannot foul yourself when it comes to 26 miles." It's not like running a 10 kilometer (6.2 miles) race, he said.

Ronchetti was referring not only to himself but the unfortunate runner who died of shortly after finishing the marathon Sunday.

Tom Becker, 40, Bloomington, suffered cardiac arrest after finishing his first marathon. He had a history of high blood pressure. Reports in the Minneapolis Star and Tribune recounted information stating that Becker had been experiencing chest pain at mile 20 but decided to finish the race.

Ronchetti said he just wanted to finish the marathon and enjoy himself. He finished the marathon in good condition. He was in such high spirits he was among the very few runners able to enjoy doing the twist to the music of The Rock'In Hollywoods, a band hired to perform at the post race pany. He already has his sights set on a marathon next spring.

Don Waterworth, 29, a student and farmer from Newfolden, said it was a cold day. Waterworth has been among the participants since the Twin Cities Marathon began eight years ago. As always, he was impressed with the crowds, and this year the crowds and cold temperatures. (It was 27 degrees at the start last Sunday.)

Waterworth said he trains regularly, but really didn't train too hard for the race. Waterworth simply has three 10 miles runs and two six mile training runs each week. Marathons are not for those who cannot make a commitment to the training.

Whether you survive the marathon or not is worthy of praise. Donald Waterworth, 29, Newfolden, finished the race in 3:11.27. Dave Hill, 29, Thief River Falls, finished the race in 3:17:45. Kenneth Cedergren, 38, St. Hilaire, finished the race in 3:26.49. Thomas Ronchetti, 36, Thief River Falls, finished the race in 3:49:13. Former residents of Thief River Falls, Jeff Garske and Donna Garske pulled out of the race after about 20 miles. They had planned to pull out of the race at that time as they are training for the Old Style Marathon in Chicago.

Bob Madson (right), assistant director of the state department of vocational technical education, is pictured during the meeting of the state board conducted Tuesday at the Thief River Falls technical college. At left is Jim Brown, marketing specialist for the state system, who reported to the board on state fair activities and other program work aimed at image building for the state's technical colleges. A number of reports were given at the meeting here.

For those who do make a commitment to training long and hard, the Twin Cities Marathon is as much a running race as it is a celebration. The marathon offers the opportunity for runners to meet and discuss training, the latest in running gear and relax for a pre-race dinner and post race party and awards ceremony.

The Twin Cities Marathon is becoming known as the most scenic marathon in the United States. The course winds its way around the lakes of Minneapolis. Nearly 20 miles of the course follows beautiful lakes and rivers.

The race is gaining in popularity. It is limited to 6,000 runners and it fills up a month before the event takes place. About half of the runners that participate in the event come from outside the Minneapolis and St. Paul area.

Rain or shine, the crowds show up for the race. An estimated 200,000 people watch the race. The crowd along with the many volunteers support the runner and cheer them on even if they don't know the runner personally.

Along the route there are many musicians also. At one point a lone musician plays a bagpipe, at another, a high school jazz band is playing, at another a community band, and yet another a set of large speakers playing rock and roll. To the crowd it must be like a colorful, if not unusual parade.

The music and the crowds make the marathon bearable. They are the narcotic that helps make the pain go away and the distance melt away, but so are the people who understand your pain and sacrifice.

At one point along the race I picked up another runner running at my pace. We realized that by traveling alone we could probably reach the same goal, but how much easier it would be to travel together.

Paul is a resident of the Twin Cities who works for ITT. I quickly learned that we had many of the same goals, and although he made fun of my tights, we traveled a good part of the race together.

Last year I ran with another individual who was wearing bright green tights. At every turn people smiled and cheered him on. I'm not sure Paul believed me when I told him that it was a real high to have people suddenly take notice of you amongst the hundreds of runners and cheer you on. He laughed and said something about people who wear purple tights.

As we rounded the next corner and several people cheered me on he became a believer. After that every time someone cheered me on and said something about my tights he would turn and say, "Hey lady, those are my tights." The crowd laughed even more when I said I had stolen them at the beginning of the race and I hadn't been able to shake this guy.

As a post note to this incident, residents in this area of the state won't see me wearing those tights. As one runner who raced next to me said, "the only place you can get away with that is in a large group of runners." He's right.

Whenever someone asks me whether the pain and all the training was worth it I ask them a question. Is the comradery, the challenge, the desire to test one's absolute maximum physical limitations, or to prove that you do have the dedication and persistence to complete a marathon, worth it?

FALL SPECTACULAR SALE

MTC BRAND TV CLOSEOUTS!
19" MTC TV Reg. $299.95 Now $189.00
19" MTC TV W/Remote Reg. $329.95 Now $225.00
19" MTC TV W/Remote Cable Ready Reg. $349.95 Now $239.00
13" MTC TV W/Remote Cable Ready Reg. $239.95 Now $189.00

SYLVANIA SUPERSET
20" STEREO SUPERSET
With Remote & On-Screen Display
SALE PRICE $389.00
Reg. Price $499.95

SYLVANIA SUPERSET
20" SUPERSET
With TV/VCR Remote & On-Screen Display
SALE PRICE $339.00
Reg. Price $399.95

25" STEREO TV
SYLVANIA-SUPERSET
Portable TV With On-Screen Programming Remote Control
SALE PRICE $549.00
Reg. Price $679.95

CONSOLES
SYLVANIA-REMOTE CONTROL
WITH 5 YEAR WARRANTY
AT OR BELOW COST!!!
CLOSEOUT MODELS ONLY
LIMITED QUANTITIES

SYLVANIA VCR
W/4-Event-1 Month Timer
Sale $315.00
Reg. $349.95

SYLVANIA 4-HEAD VCR
W/Bar Code Programming and 4-Event-1 Month Timer & On-Screen Display
Sale $339.95
Reg. $399.95

5 Year Warranty On All Sylvania TVs
We Are An Authorized MTC Service Center

Radio Shack
Hwy 59 South Next to K-Mart Thief River Falls 681-5301

Autumn
TRADE-IN SALE!

FOR ONE WEEK ONLY KORDEL IS: TAKING TRADES!

Everything in the store is already at sale prices, but now through Saturday we will give you huge trade-in discounts for your old sofa, recliner, sleeper, bedroom set, dining room set, dinette set, swivel rocker, lamp, etc., etc, Bring your trade-ins with you or we'll pick it up for you for free!

DON'T MISS THIS CHANCE TO SWAP AND SAVE!

EXAMPLE:
La-Z-Boy Rocker/Recliner
Reg. Price...$449.00
Sale Price..$339.00
Less Trade-In..-$50.00
FINAL PRICE.$289.00

EXAMPLE:
Lovely Schweiger Sofa in dusty blue country print
Reg. Price $899.95
Sale Price..$699.00
Less Trade-In..-$100.00
FINAL PRICE.$599.00

NO PAYMENTS
NO INTEREST
FOR 90 DAYS
For Qualified Buyers!
FREE DELIVERY

KORDEL
THE NORTHLAND'S HOME FURNISHER
681-3266
HWY. 59 SOUTH
THIEF RIVER FALLS

Second Section
Thief River Falls, Minnesota Volume 78, Number 82 October 11, 1989
The Times

Health Programs In Area To Get Another $30,106

Local public health programs in this area will receive $30,106 in new state funding during 1990, under a law just passed by the Minnesota Legislature.

Those new state dollars will be used locally to support the public health priorities of Quin County Community Health Services. The local funding increase is part of an overall increase in the state community health services (CHS) subsidy, which goes to local public health agencies throughout Minnesota.

Under state law, local boards of health must develop long term program plans for these agencies, based on an assessment of public health problems and priorities in each community. New plans are drawn up every four years, and updated every two years.

The additional funding will be used to support a variety of activities and services for residents of Kittson, Marshall, Pennington, Red Lake and Roseau counties. Local public health programs offered here include emergency medical services, home health care, health promotion and family health services.

The new state funding will help strengthen these efforts, according to community health board chair Gerald Thibert. "The increase in the state subsidy will allow us to expand and improve our programs, as we work to meet the health needs of the people in this area," Thibert said.

By increasing the subsidy, the state has also reaffirmed a basic principle of public health as it's practiced in Minnesota," he said. "We believe, in this state, that important decisions about public health can and should be made at the community level."

The state CHS subsidy is divided among 47 city, county and multi-county community health boards, located throughout the state. These community boards coordinate programs and work to ensure the availability of services in all parts of Minnesota.

The 1990-91 increase represents an attempt to bring the subsidy up to levels authorized in a formula originally established by the state legislature in 1976 — and modified in 1985, following a study by the State Community Health Services Advisory committee. The advisory committee includes representatives of all 47 local health boards.

The 1990 increase will raise the subsidy to 93 per cent of the "full funding" level, as authorized in the formula.

"A Free Press: Democracy's Forum"... 1989 National Newspaper Week

Family Size	Free Meals Yearly	Free Meals Monthly	Free Meals Weekly	Reduced Price Meals Yearly	Reduced Price Meals Monthly	Reduced Price Meals Weekly
1	$ 7,774	$ 648	$ 150	$11,063	$ 922	$ 213
2	10,426	869	210	14,837	1,237	286
3	13,078	1,090	252	18,611	1,551	358
4	15,730	1,311	303	22,385	1,866	431
5	18,382	1,532	354	26,159	2,180	504
6	21,034	1,753	405	29,933	2,495	576
7	23,686	1,974	456	33,707	2,809	649
8	26,338	2,195	507	37,401	3,124	721
Each Add'l add	+ 2,652	+ 221	+ 51	+ 3,774	+ 315	+ 73

Northwest Community Action Sponsors Child Care Food Program

Northwest Community Action, Inc. Head Start recently announced sponsorship of the Child Care Food Program. Meals will be available at no separate charge to enrolled children without regard to race, age, color, sex, handicap or national origin at the following sites: Badger, Baudette, Hallock, Lancaster, Warroad, Newfolden, Wannaska, Greenbush, Middle River, Grygla, Karlstad and Roseau.

The USDA Income Eligibility guidelines are effective July 1, 1989 through June 30, 1990. The amount of reimbursement received by Northwest Community Action, Inc. is based on the number of enrolled children whose family income is at or below the income levels listed on the accompanying chart.

This program, administered by the USDA and the Minnesota Department of Education, gives financial assistance to child care centers so that nutritious meals can be integrated with nonresidential child care services.

The goal of the program is to improve the diets of young children and increase the opportunity for children to eat a variety of nutritious foods. The meals and snacks served meet standards established by the USDA for the CCFP.

In operation of child feeding programs, no child will be discriminated against because of race, color, national origin, sex, age or handicap. Any person who believes that she/he has been discriminated against in any USDA related activity should write immediately to the Secretary of Agriculture, Washington D. C. 20250.

For further information, contact Northest Community Action, Inc. Head Start, P. O. Box 195, Badger, MN 56714 or (218) 528-3227.

Second Dose Of Measles Vaccine Is Recommended

Second dose of measles vaccine is being recommended for all school-age children.

A news release in Medical Update, a health news publication for Northwestern Minnesota, stated that a routine second dose of measles vaccine for all school-age children is now being recommended by the American Academy of Pediatrics. This recommendation is based on a recent number of serious outbreaks occurring among young people previously immunized against the disease. In the first six months of 1989, more than 7,000 cases of measles were reported to the U.S. Centers for Disease Control.

Although usually well tolerated by healthy, young children, measles can cause serious illness in infants, children with chronic medical disease and in adults. Encephalitis occurs in about one in every 1,000 cases. Measles is still the leading cause of death in underdeveloped countries.

A live, further-attenuated vaccine is the only form of measles vaccine currently available. Low grade fever and mild rash are one of the few side effects associated with this vaccine. More severe reactions are extremely rare. Unfortunately two to 10 per cent of people receiving a single dose do not develop immunity to measles. Giving a second dose of vaccine increases the number of people immune to measles and decreases the incidence of illness during outbreaks.

The first dose of measles vaccine is currently recommended at age 15 months given as a combined vaccine with mumps and German measles called the MMR. The American Academy of Pediatrics is recommending a second dose of MMR at entrance to middle school or junior high school. The American Academy of pediatrics also recommends that all students and their siblings be re-immunized if they have not received two doses of vaccine during any school outbreak of measles. They also suggest that colleges and vocational schools require all students to document measles or receipt of two doses of measles vaccine prior to entry.

If you have any questions or wish to schedule an immunization, please call the Falls Clinic at 681-4747.

Low-Cost Health Insurance Now Available To Some

Thousands of Minnesota children ages one through eight are eligible for low-cost health insurance under the recently established Minnesota Children's Health Plan.

Enacted by the legislature last year, the plan is open to children in families who meet certain income guidelines, for example: a family of four could make up to $21,552 and a family of six $28,804 and be eligible.

Enrollment costs $25 per year per child. The plan covers doctor and routine dental care, prescriptions, immunizations, vision care and eye glasses, rehabilitation therapy, prescriptions, and outpatient hospital services. Hospital coverage is not included.

For information call toll free 1-800-652-9747, ask for the Children's Health Plan. The number in the Twin Cities is 297-3862.

Dialogue On Organ Transplantation At Hospital CNC Set

Medical Staff of Northwest Medical Center and the local Ministerial Association will sponsor a dialogue on the topic of organ transplantation October 24. Presenting information regarding the immunological and technological aspects of transplantation will be discussed by the Reverend Richard Einerson of Fargo, ND.

Dialogue will begin at 11:30 a.m. in the CNC chapel at Northwest Medical Center. All area physicians and clergy ware invited to attend. Lunch will be provided. To register, call Gail Holland, Public Relations Coordinator at 681-4240, extension 210.

Immediately following the discussion, Dr. Antonenko and the Reverend Einerson will present information at an open public forum for all interested persons. This discussion will begin at 1:15 p.m. in the chapel. Any questions can be directed to Gail Holland at 681-4240, extension 210.

Dr. Antonenko was born in Canada. He received his medical degree in 1968 and a Ph.D. in experimental surgery in 1974 from the University of Alberta, Edmonton. His chief residency was completed at the University of Alberta and Royal Alexandra Hospital at Edmonton, Alberta, where he specialized in surgery. He completed a teaching fellowship in general surgery at the University of Alberta and Royal Alexandra Hospital in 1976. Dr. Antonenko joined the staff of the Falls Clinic in January of 1986. He has special interests and training in trauma surgery and critical care in surgery.

Reverend Richard Einerson received a bachelor of arts degree from Warner Pacific college in Portland, OR. He graduated cum laude from the Pacific School of Religion in Berkley, CA, with a masters of divinity. He received a doctorate of ministries from Andover-Newton Theological school in Newton Center, MA. He has served as clinical supervisor at the Minniger Foundation in Topeka, KA, pastor at Sylea Memorial UCC in Lincoln, RI, from 1968 to 1977, and as supervisor at the Inter-Church Pastoral Counseling Center in New Bedford, MA. He is currently a member of the chaplaincy staff at St. Luke's hospital in Fargo, ND, where he is a staff chaplain for the transplant team.

Everything for Halloween
Lighted...
HOUSES - PUMPKINS - GHOSTS
•Balloons •Door Decorations
•Candles •Spider Webs
•Gifts •Paper Garlands
•Arrangements •Wind Socks
SOMETHING SPOOKTACULAR FOR EVERYONE
Hall's Floral
217 East Third Street Phone 681-1940
Thief River Falls, Minnesota 56701

Thousands cheer freed checks!
• No minimums
• No service charges
• Free local Instant Cash Card use
• You select and purchase the checks of your choice
• You get a monthly statement and free return of your cancelled checks
Stop in today and open your personal checking account!
Norwest Free Checking™
Come to expect the best.
NORWEST BANKS
SPECIAL ENLISTMENT BONUS
New customers: Join our Freedom Fighters and receive 200 Norwest Special checks—free! Offer ends December 31, 1989.

CHURCH SERVICES

Trinity Lutheran Church
D. Josh Nelson, Senior Pastor
Ronald R. Calvert, Associate Pastor

Wednesday, October 11: 3:20 p.m. WASS meets with Pastor Ron; 6 p.m. Ruth circle meets in library/lounge; 7 p.m. Youth choir; 7:45 p.m. Senior choir; 8 p.m. Naomi circle meets at Carolyn Hamness' home with Judy Evenson as co-hostess.

Thursday, October 12: 9:30 a.m. TRF ministerium meets at airport; Rachel circle meets at Irene Ellingson's home with Marion Peterson as co-hostess; Priscilla circle meets in the library/lounge with Marge Prestebak as hostess; 2 p.m. Rebecca circle meets in the library/lounge with Myrtle Jablinske, Alice Olson and Edith Rambeck as co-hostesses; Sarah circle meets in the dining room with Christine Barstad and Olga Nelson as co-hostesses.

Saturday, October 14: 4-8 p.m. Lutefisk supper in Goodridge.

Sunday, October 15: 8:30 and 10:30 a.m. Worship services Blanket Sunday; 9:15 a.m. Sunday school; 9:30 a.m. Adult forum, junior league event.

Monday, October 16: Pastor Ron on KTRF Minute Meditations.

Tuesday, October 17: 9 a.m. Staff meeting (pastors, custodians and secretary); 12 noon Golden Years fall catered dinner.

St. John Lutheran Church
Missouri Synod
Rev. Roger E. Kaebel, Vacancy
Church of The Lutheran Hour and This is the Life

Thursday, October 12: 6:30 a.m. Thursday Bible breakfast; 9 a.m. Quilting; 3:15 p.m. Confirmation.

Sunday, October 15: 9 a.m. Worship with Holy Communion; 10:15 a.m. Family Bible Hour; 7 p.m. Adult activity meeting.

Tuesday, October 17: 9:30 a.m. Ruth-Rachel circle.

Wednesday, October 18: 9 a.m. Adult Bible class; 3:30 p.m. Junior choir; 5:45 p.m. Handbells; 7 p.m. Choir; 7:30 p.m. "Call" meeting.

Listen to the Lutheran Hour each Sunday at 8 a.m. on 1310 KNOX or at 11:33 a.m. on 1230 KTRF.

Join Day By Day With Jesus each evening at 6:45 p.m. on 1260 KROX.

Zion Lutheran Church
Richard Larson, Senior Pastor
Roger Hanson, Assistant Pastor
Clifford Kalmoe, Visitation Pastor

Wednesday, October 11: 7 p.m. Senior choir; 8 p.m. SEARCH.

Thursday, October 12: 1 p.m. SEARCH-patio room.

Saturday, October 14: 11 a.m. Homebound communion service and potluck.

Sunday, October 15: 8:30 a.m. Worship service, KTRF and Cable 3 broadcasts; 10:30 a.m. Worship service; 4 p.m. Conference gathering Zion; 6:30 p.m. Lutheran Vespers; 7:30 p.m. Communion preparation class-parents and 5th graders.

Monday, October 16: 7 p.m. Scouts.

Tuesday, October 17: 7:30 p.m. Parish Planning council.

Wednesday, October 18: 8:30 a.m. 9th grade confirmation; 1:45 p.m. 7th-8th grade confirmation; 7 p.m. Senior choir; 8 p.m. SEARCH classes.

Redeemer Lutheran Church
Luther Anderson, Pastor
Terri Cuppett, Interim Pastor

Wednesday, October 11: 7 p.m. Choir; 8:15 p.m. Christian Education, Evangelism-Fellowship.

Thursday, October 12: 9:30 a.m. Ministerial.

Friday, October 13: 7 a.m. Study-prayer group.

Sunday, October 15: Blanket Sunday 8:15 a.m. Holy Communion worship; 9:15 a.m. SCS; 10:45 a.m. Worship.

Tuesday, October 17: 7-10 a.m. 10th grade preparation.

Wednesday, October 18: 8:30 a.m. 9th grade confirmation; 10 a.m. Koinonia; 2 p.m. 7th-8th grade confirmation.

Our Saviour's Lutheran Church
AFLC
Del Palmer, Pastor
J. A. Grimstad, Assistant Pastor

Wednesday, October 11: 1:45 p.m. 6th-8th grades release class; 6 p.m. Jr. confirmation - no senior confirmation; 7 p.m. Choirs; 8 p.m. Bible studies.

Saturday, October 14: 9:30 a.m. WMF fall rally at Alma Lutheran church, ladies meet at church at 8 a.m.

Sunday, October 15: 8 a.m. Morning Devotional Hour over KTRF; 9:30 a.m. Worship service; 10:45 a.m. Sunday school for all ages; 6:15 p.m. Luther League business meeting; 7 p.m. Luther League family night service.

Monday, October 16: 6:30 p.m. Deacon's meeting; 7 p.m. Trustee's meeting; 8 p.m. Council meeting.

Wednesday, October 18: 9 a.m. Prayer meeting; 10:45 a.m. 4th-5th grades release class; 1:45 p.m. 6th-8th grades release class; 6 p.m. Junior-senior confirmation classes; 7 p.m. Choirs; 8 p.m. Bible studies.

United Methodist Church
Elliott C. George, Pastor

Wednesday, October 11: 6 p.m. Meditation; 6:30 p.m. Eucharist; 7 p.m. Junior high UMYF; 8 p.m. Choir rehearsal.

Thursday, October 12: 9:30 a.m. Ministerial association; 7 p.m. Worship commission; Parents Communication Network at the public library.

Sunday, October 15: 9:45 a.m. Worship service, nursery care provided for infants and small children; 10:45 a.m. Coffee served; 10:50 a.m. "Kids Praise," preschool through 5th; 11 a.m. Classes for grades 6-12 and adults; 12 noon Classes dismiss; 2 p.m. 3rd annual senior high Chili Bowl.

Monday, October 16: 6:30 p.m. Trustees; 7:10 p.m. Administrative council.

Tuesday, October 17: 7:39 p.m. B.F. Level I support group, Tuesday study group.

Wednesday, October 18: 8:10 a.m. 9th grade confirmation; 2 p.m. 7th and 8th grade confirmation; 6 p.m. Meditation; 6:30 p.m. Eucharist; No junior high UMYF this evening; 8 p.m. Choir rehearsal.

Evangelical Free Church
Curtis D. Anderson, Pastor
Linton Lundeen, Associate Pastor

Wednesday, October 11: 7 p.m. Prayer and Bible study hour, youth groups for all ages, attended nursery.

Thursday, October 12: 10 a.m. White Cross.

Saturday, October 14: Work day at Cooperstown Bible camp.

Sunday, October 15: 8:30 a.m. Worship service, attended nursery and junior church for children; 9:45 a.m. Sunday Bible school, classes for all ages, coffee served before classes begin; 11 a.m. Worship service, attended nursery and junior church for children; 5 p.m. Potluck supper; 6:39 p.m. Installation for Associate Pastor Linton Lundeen.

Monday, October 16: 7 p.m. Mother's club at the church.

Tuesday, October 17: 6:30 a.m. Men's prayer breakfast.

Wednesday, October 18: 7 p.m. Prayer and Bible study hour, youth groups for all ages, attended nursery.

Evangelical Covenant Church
Rev. Mark A. Johnson, Pastor
Kent Hudson, Youth Pastor

Wednesday, October 11: 6 p.m. Chairmen meeting; 7 p.m. All family fellowship, adventure club, special event, Unique for college and career group; 7:45 p.m. Missionary committee meeting.

Thursday, October 12: 7 a.m. Men's prayer breakfast.

Sunday, October 15: 9:15 a.m. Sunday school for all ages; 10:30 a.m. Worship service; 6 p.m. Film series by Tony Campolo "Who Switched the Price Tags?"

Monday, October 16: 6:45 p.m. Diaconate; 7 p.m. Trustees; 7:30 p.m. Life with Spice; 8 p.m. Board meeting.

Seventh-day Adventist Church
Mark Luckiesh, Pastor

Saturday, October 14: 9:30 a.m. Sabbath school classes; 10:50 a.m. Worship service with sermon presented by Mark Luckiesh, pastor; 7:30 p.m. Evangelistic meeting.

Sunday, October 15: 7:30 p.m. Evangelistic meeting.

Monday, October 16: 8 a.m. to 12 noon The Community Service center will be open, director 964-5420.

Tuesday, October 17: 7:30 p.m. Evangelistic meeting.

Wednesday, October 18: 10 a.m. Ladies Prayer Band at Sayler's home; 7:30 p.m. Evangelistic meeting.

Be sure to listen to "Windows" aired three times daily on KTRF at 10:58 a.m., 12:54 p.m. and 5:58 p.m.

Assembly of God Church
Daniel E. Cole, Pastor

Wednesday, October 11: Kids' Quest, youth invasion, prayer and Bible study 7 p.m.

Thursday, October 12: Morning prayer 7 a.m.

Sunday, October 15: Sunday school 9 a.m.; Morning worship with guest speaker Dan Peters 10 a.m.; Evening service and cell groups 7 p.m.

Monday, October 16: Truth About Rock seminar - Lincoln high school - Dan Peters 7 p.m.

Tuesday, October 17: Morning prayer 7 a.m.

Abundant Life Church
Rev. Berton R. Hushagen, Pastor

Wednesday, October 11: 7:30 p.m. Joy circle at the church with Joyce Olson as hostess.

Thursday, October 12: 9:30 a.m. HOPE circle meets at the church with hostesses Fay Ness and Evelyn Lanske; 2 p.m. Faith circle meets at the church with Harriet Engen as hostess; 7 p.m. Choir practice.

Sunday, October 15: 9:30 a.m. Worship services broadcast over KKAQ 1460 on radio dial; 10:30 a.m. Sunday school.

For rides call 681-2300 or 681-4209.

First Baptist Church
Carroll Erickson, Pastor

Wednesday, October 11: 7 p.m. Bible study and prayer service, club and youth activities for all ages; 8 p.m. Choir rehearsal.

Thursday, October 12: 7 p.m. Christian Education board will meet.

Sunday, October 15: 9:45 a.m. Sunday school classes for all ages; 11 a.m. Worship service; 7 p.m. Evening service, visitors are welcome.

Tuesday, October 17: 9:15 a.m. Women's fall rally at Fosston.

Faith Lutheran Brethren Church
George Davis, Pastor

Wednesday, October 11: Confirmation 6 p.m.; Special service with Rev. Elmer King 7 p.m.

Friday, October 13: Ladies' Bible study with hostess Pauline Michaelsen 9:30 a.m.

Sunday, October 15: Sunday school 9:45 a.m.; Worship service 11 a.m.

Bethania and Westaker Free Lutheran Churches
LeRoy Flickinger, Pastor

Prayer time before the service at Westaker 10:10 a.m.

Wednesday, October 11: 3:15 p.m. Senior confirmation; 4:15 p.m. Junior confirmation; 5:30 p.m. Pizza party at Westaker, bring your own favorite pizza and pop. Kids' club will be singing at the special meetings Wednesday evening.

Thursday, October 12: 7:39 p.m. Bethania WMF.

Saturday, October 14: 9 a.m. to 3 p.m. District WMF rally at Alma Free Lutheran church.

Sunday, October 15: 9:39 a.m. Bethania worship service; 10:15 a.m. Bethania Sunday school; 9:15 a.m. Westaker Sunday school; 10:30 a.m. Westaker worship service; 7:30 p.m. Westaker Luther League.

Immanuel/Ebenezer Lutheran Parish
Plummer, Minnesota
Pastor Clarence J. Johnson

Thursday, October 12: 9 a.m. Prayer breakfast at Presbyterian church; 2 p.m. Judith circle meets.

Sunday, October 15: 9:30 a.m. Worship at Immanuel, coffee fellowship; 10:30 a.m. Sunday school at Immanuel; 10 a.m. Sunday school at Ebenezer; 11 a.m. Worship at Ebenezer; 12:30 a.m. AAL Branch potluck dinner at Zion Lutheran church in Oklee; 4-7 p.m. Agassiz conference fall gathering at Zion Lutheran in Thief River Falls.

Wednesday, 18: 7 p.m. 7th and 8th grade confirmation; 8 p.m. 9th grade confirmation.

Gatzke-Thief Lake Lutheran Parish
United & Our Savior's
Gatzke, Minnesota
Robert Amundson, Pastor

Thursday, October 12: Esther circle meets at 2 p.m. at the Royal Manor in Middle River.

Saturday, October 14: Confirmation classes meet at 9 a.m. to 12 noon at the United church.

Sunday, October 15: Worship services — Thief Lake at 9:30 a.m. and United at 11 a.m.; Sunday school — Thief Lake at 10:45 a.m. and Thief Lake at 9:30 a.m.

Wednesday, October 18: Thief Lake Church council meets at 7:30 p.m. at the church.

Thursday, October 19: WELCA gathering at Redeemer in TRF at 8:30 a.m.

Black River Lutheran Parish
Luther Anderson, Pastor
Terri Cuppett, Interim Pastor

Sunday, October 15: 9:30 a.m. Worship; 10:45 a.m. SCS.

Wednesday, October 18: 8:30 a.m. 9th grade confirmation; 2 p.m. 7th-8th grade confirmation.

St. Hilaire Lutheran Parish
ELCA
Calvary & St. Pauli Congregations
Gary L. Moore, Pastor

Wednesday, October 11: 7 p.m. 8th grade confirmation; 8 p.m. Miriam circle-Evie Johnson.

Thursday, October 12: 9:30 a.m. TRF ministerial at NWMC chapel; 8 p.m. Joint council at Calvary.

Saturday, October 14: 6:30 p.m. Calvary junior league hayride.

Sunday, October 15: 9 a.m. St. Pauli worship; 10 a.m. Sunday school; 11 a.m. Calvary worship followed by potluck for Hunger Program.

Wednesday, October 18: 6:30 a.m. Men's breakfast; 9 a.m. Hospice board; 7 p.m. 8th grade confirmation (2 hrs.)

Clearwater Lutheran Parish
Evangelical Lutheran Synod
Thomas Rank, Pastor

Wednesday, October 11: 5 p.m. Confirmation; 7:30 p.m. Bible class at Oak Park.

Thursday, October 12: 9 p.m. Parish trustees meet at Nazareth.

Friday, October 13: 10 p.m. LYS lock in.

Sunday, October 15: Worship services — Mount Olive 8:15 a.m.; Sunday school 9 a.m.; Nazareth 9:30 a.m.; Sunday school 8:30 a.m.; Oak Park 10:45 a.m.; Sunday school 9:30 a.m.; communion.

Monday, October 16: 7:30 p.m. Nazareth Bible class.

Tuesday, October 17: 9 a.m. Mt. Olive Bible class.

Holt Lutheran Parish
Nazareth & Silver Creek
Pastor Eugene Floistad

Thursday, October 12: 7:30 p.m. Silver Creek Women of the WLCA.

Friday-Sunday, October 13-15: Kogudus Retreat at Camp Emmaus.

Sunday, October 15: 9:30 a.m. Silver Creek worship; 10:30 a.m. Silver Creek Sunday school; 9:45 a.m. Nazareth Sunday school; 11 a.m. Nazareth worship; 7 p.m. LYO at Nazareth.

Tuesday, October 17: 7-9 p.m. James Amos Bible study.

Wednesday, October 18: All Chimes information due in the church office; 3:30 p.m. Nazareth catechists; 5:30 p.m. Silver Creek catechists.

Goodridge Area Lutheran Parish
ELCA
Goodridge, Minnesota
Robert W. Dahlen, Pastor

Saturday, October 14: 8 p.m. Lutefisk supper at the new Community center.

Sunday, October 15: 8:30 a.m. Bethany Worship, Sunday school 9:45 a.m.; 9:45 a.m. Faith worship, Sunday school 11 a.m.; 11 a.m. Ekelund worship, Sunday school 9:45 a.m.

Tuesday, October 17: Release time - Goodridge.

Wednesday, October 18: 9:30 a.m. Faith board meeting.

Emmanuel Lutheran Church
Holt, Minnesota
Don Balmer, Lay Assistant

Wednesday, October 11: 6 p.m. Junior-senior confirmation classes; 7:30 p.m. Bible study.

Friday, October 13: 7:39 p.m. Emmanuel bazaar.

Sunday, October 15: 8 a.m. Morning Devotional Hour over KTRF; 10 a.m. Sunday school; 11:15 a.m. Worship service.

Wednesday, October 18: 6 p.m. Junior-senior confirmation; 7:30 p.m. Bible study.

Bethlehem Lutheran Church
Newfolden, Minnesota
Russell Wierschke, Interim Pastor

Wednesday, October 11: 8 p.m. Circle.

Sunday, October 15: 9:30 a.m. Sunday school and adult Bible study; 19:45 a.m. Worship service; 11:45 a.m. Senior choir practice.

Wednesday, October 18: 3:10 p.m. Confirmation classes; 8 p.m. Church council.

Silverton Lutheran Church
George Davis, Pastor

Wednesday, October 11: Confirmation 6 p.m.

Friday, October 13: Ladies' Bible study with hostess Pauline Michaelsen 9:30 a.m.

Sunday, October 15: Worship service 8:45 a.m.; Sunday school 10 a.m.; Family league fall festival with program by "The Footprints" of Fargo 7:30 p.m.

Reiner Free Lutheran Church
Goodridge, Minnesota
Del Palmer, Pastor

Sunday, October 15: 8 a.m. Morning Devotional Hour over KTRF; 10:30 a.m. Sunday school; 11:30 a.m. Worship service with dinner served following.

FALLS CLINIC
DIVISION OF DAKOTA CLINIC, LTD

PHYSICIAN DIRECTORY

FAMILY PRACTICE
MARK E. BERNTSON, M.D.
DUANE C. BROWNING, M.D.
LEO HERBER, M.D.
PETER JOHNSON, M.D.
PENNY I. LANGLAND, M.D.
ALLEN F. SCHEUNEMAN, M.D.

INTERNAL MEDICINE
RICHARD W. HEINRICHS, M.D.
ASHOK K. PATEL, M.D.

INTERNAL MEDICINE GERIATRICS
JAMES T. LANGLAND, M.D., FACP

OPHTHALMOLOGY
WILLIAM J. RAMSAY, M.D.

SURGERY
JEROME L. BRAY, M.D.
DAVID R. ANTONENKO, M.D.

ORTHOPEDIC SURGERY
PAUL G. PATTERSON, M.D.

RADIOLOGY
ROBERT G. CARTER, M.D.

UROLOGY
ERNESTO M. PADILLA, M.D.

OBSTETRICS-GYNECOLOGY
JUHO KREPP, M.D.

CONSULTING PHYSICIANS
FROM DAKOTA CLINIC, FARGO OFFICE

DERMATOLOGY
DURTON S. BELKNAP, M.D.
NORMAN E. BYSTOL, M.D.

CARDIOLOGY
ANTHONY J. BOWMAN, M.D.
DONALD B. JENNY, M.D.
MARK S. STEEN, M.D.

PLASTIC SURGERY
JOHN J. SEABERO, M.D.

PEDIATRICS
DAVID J. CLUTTER, M.D.

RHEUMATOLOGY
(Arthritis)
JUSTUS J. FIECHTNER, M.D.
JOSEPH B. SLECKMAN, M.D.

OTOLARYNGOLOGY
(Ears, Nose & Throat)
J. H. RAMLO, M.D.
RICHARD K. BRUNELLE, D.O.

ORTHOPEDIC HAND SURGERY
KEVIN A. WEIDMAN, M.D.

AT TWO LOCATIONS:
120 LaBREE AVE. S.
THIEF RIVER FALLS—681-4747
EYE CARE DEPARTMENT
FALLS MALL—681-2504

Excellence An everyday practice

PLUMMER
EFFIE VIGSTOL
PLUMMER
465-4375

Plummer Lioness club met on September 25th making plans for several fall events. Lunch for the evening was served by Carolyn Carlson and Susie Zimpio.

On Saturday the 23rd, Don and Loretta Hosse attended the Minnesota Federation AAL meeting held at the St. Cloud Civic center. Don and Loretta are Lamplighters and represented Plummer Branch #2444.

Sympathy is extended to the Mark Nelson family in the death of Sharon's father, Wilfred Gagner. It is always hard to lose a parent and grandparent.

The Women of Immanuel met Thursday evening in the church basement. Hazel Ollie conducted the business meeting and the program was entitled, "Thanks, Praise, Serve," led by Carole Wright. Hostesses were Hazel Ollie, Jean Carpenter and Judy Engesether.

Weddings

Tom Peterson, the Don Fulton family of Warren, and the families of Roland, Paul Brant and Marlin Klamar of Gatzke all attended the wedding of their niece, Kari Klamar, to Dale Oolazal at Olivia on September 23rd.

Edna and Roger Hyde attended the wedding of Brian Johnson and Dawn Waisz at the Presbyterian church in Crookston. Brian is a grandson of Paul and Ruth Wilkens.

Birthdays

Mr. and Mrs. Art Erickson Sr., Mr. and Mrs. Art Erickson Jr., Cecily Erickson, Milo Oppegaard, Mr. and Mrs. Duane Myhra and family, Mrs. Harold Hall and children, and Donna Rysavy were guests of the Randy Myhres of Red Lake Falls to celebrate the birthday of Aaron Myhra who is a grandson of Art, Sr., and Duane.

Mr. and Mrs. Joe Fisher spent a long weekend in Dickinson recently to help her mother, Mrs. Elizabeth Dukart, observe her birthday.

Friends of Harriet Norman gathered at her home following the Homecoming parade on Friday to celebrate her birthday. Attending were Peggy and Loretta Hosse, Helen and Mindy Simpson, Doris, Vicky and Mackenzie Malwitz, Connie and Jackie Christianson, Margaret Groenwald, Hazel Ollie, Margie Prestebak, Idella Rowertz and Gladys Roston. Best wishes Harriet!

Peggy Hosse spent Monday and Tuesday with her mother, Esther Dahl of Middle River and also visited Mr. and Mrs. Clarence Dahl.

Two years ago in August a red maple tree was planted on our school grounds in memory of Gerald Karol, son of Edna Hyde. Those of you who gave memorials should take note of its beauty in the fall of the year. Our beautiful fall colors didn't stay very long this year but Edna could see it from her kitchen window and found it a fitting memorial.

Glenyce Eskeli left last Friday for Rochester where she attended the American Cancer Society meeting at Taylor Hotel and the Mayo Clinic, returning home on Sunday.

Orville Sotenson, who has been spending some time with his sister, Mr. and Mrs. Art Froland, while he recuperated from a broken hip returned to his home on Tuesday.

Edna Kaupila of Duluth who has been visiting Lila Kaupila in Thief River Falls since Labor Day visited at the Woodrow Eskeli home on Friday. Along with Lila were Sharon Barron and Dan Christian son of Thief River Falls.

Mr. and Mrs. Jerry Rodenbo of Duluth visited last Saturday at the homes of Gladys Roston, Ray Rostons, Don Fosers and Burton Carlsons. On Sunday they all gathered at Maple Bay for the 90th birthday of their uncle, Joe Borgum. Quite a day.

Robert and Matt Carlson of Moorhead and Paula Carlson of Fargo visited at Burton Carlson's and also shared in Uncle Joe's party on Sunday.

Mr. and Mrs. Art Hagge of Brooks were Monday evening visitors at the Burton Carlson home.

Mr. and Mrs. Sidney Clementson of Grand Forks and Dorothy Myhre of Brooks visited at the Nels Vigstol home on Monday afternoon.

David Walter of Centerville spent the week at Herb Walter's, his parental home.

Roger Walter and brothers Duane of Minot and David of Centerville, along with Jim Bauno of Grand Forks, Mike Groenwald and a friend of David spent an enjoyable weekend at Lake of the Woods fishing.

St. Bernard's Church
of Thief River Falls
FALL
DINNER
Sunday, Oct. 15, 1989
Serving from 11:30 A.M. to 2:30 P.M.
Ham, Scalloped Potatoes, Green Beans, Coleslaw, Pickles, Rolls, Apple Crisp, Coffee, Milk
Adults – $5.00
Children 12 & Under – $2.00

LIVE A GOOD LIFE ON THE EARTH THEY PROVED TO BE ROUND

This earthly planet we have known
Since ancient history'd begun
Was seen as flat and all alone,
Like any island in the sun.
But then explorers came along,
And like Columbus, they had found
Those geographic notions wrong,
And so they proved the earth was round.
By sailing to some unknown land
With only God to be their guide,
And thus today we understand
The faith on which those men relied
So thank the Lord, who made this earth
So round, according to His plan;
And then discover what it's worth
To live on it, the best you can.
— Gloria Nowak

The greatest obstacle to discovering the shape of the earth was not ignorance but the illusion of knowledge - Daniel J. Boorstin

"I am the Lord which maketh a way in the seas and a path in the mighty waters." - Isaiah 43:15-16

ANNOUNCING
NEW HOURS
COUNTRY HEALTH will now be open from
8:30 A.M. to 5:00 P.M.
Including Noon to 1:00 P.M.
MONDAY - FRIDAY
WE HOPE OUR EXPANDED HOURS WILL ENABLE US TO SERVE YOU BETTER!
Country Health
HOME HEALTH CARE EQUIPMENT SPECIALISTS
322 N. LaBree 681-8214 Thief River Falls

BILL'S SERVICE
FOR COMPLETE CAR CARE
8 A.M. to 2 P.M. Mon.-Fri.
Phone: 681-8207
208 N. Knight Ave.
Thief River Falls
William (Bill) Mathieu, Owner

GREEN FUNERAL HOME, INC.
Phone: 681-4221
Thief River Falls

HARDWARE HANK
COMPLETE LINE OF HARDWARE HOUSEWARES AND GIFTS
Open 8 A.M. to 9 P.M. Daily
Saturday 8 to 2:30
Sunday 12 to 5:20
681-2999
Hwy. 59 S.
Thief River Falls

FARMERS UNION OIL CO.
CENEX PETROLEUM PRODUCTS
AUTOMOTIVE ACCESSORIES
FERTILIZER LP GAS
TOWN & COUNTRY DELIVERIES
Thief River Falls
3rd & Atlantic — 681-2212
St. Hilaire — 964-2264
Goodridge — 378-4146

MEDICINE SHOPPE
HOME OF THE NATIONAL GUARANTEE
Across from the Post Office
118 N. LaBree
Phone: 681-8200

HINRICH'S ELECTRIC
MOTOR REPAIR — REWINDING
REBUILDING
208 N. Knight Ave.
Phone: 681-7458
Arthur A. Hinrichs, Owner

WENNBERG'S, INC.
WELDING & MACHINE WORK
1002 Oakland Park Dr.
Phone: 681-1742

WOLD'S HOLIDAY MOTEL, INC.
23 MODERN UNITS — AIR CONDITIONING
IN ROOM COFFEE — DIRECT DIAL PHONES
MASTER CARD, AMERICAN EXPRESS AND VISA CREDIT CARDS
CARPETED — CABLE TV
SOUVENIR & GIFT SHOP
WATKINS PRODUCTS
U.S. Highway 59 S.E.
Phone: 681-4022
Thief River Falls

BUGGE'S OIL CO.
UNION '76' PRODUCTS
AAA SERVICE
FUEL OIL & FARM DELIVERIES
Phone: 681-8928
201 Main Ave. So.
Hwy. 59 South
Thief River Falls

THIEF RIVER OIL
FOR YOUR FUEL OIL, PROPANE AND GASOLINE NEEDS
8th & Atlantic
Thief River Falls
681-1240

ERL'S FOOD MARKET
OPEN 7 DAYS A WEEK FOR YOUR GAS & GROCERY NEEDS
102 S. 8th & Main
Thief River Falls
Phone: 681-4827

JOHNSON-GREENLINE, Inc.
YOUR FULL SERVICE JOHN DEERE DEALER
Phone: 681-1321
Thief River Falls
Marland Johnson, Owner

HOME LUMBER CO. & TRUE VALUE HARDWARE
Monday-Friday 8-2:30
Saturday 8-Noon
East 8th & Dewey Ave. N.
Phone: 681-2228

AGDER
ELLA OVERUM, VALLEY HOME, T.R.F. 681-3368

Mr. and Mrs. Reuben Wold, Mr. and Mrs. Norris Trochman, Mrs. Adolina Moe, Mrs. Florence Brodeson, also Mmes. Mabel and Julie Hefte of Fertile and Mr. and Mrs. Hjalmer Hanson of Winger were among those who helped Mrs. Josela Gladys Vedum celebrate her 80th birthday at the Evangelical Free church in Thief River Falls Sunday afternoon, October 1st.

Mr. and Mrs. Norris Trochmann were afternoon visitors and coffee guests Thursday, September 28th, at the Raymond Trochmann home at Borup.

Bernice Knutson, June Berggren and Ruth Hanson of Thief River Falls were afternoon visitors and coffee guests Friday at the Harold and Edith Nabben home.

Alma Shurb of Madison, MN, and Bernice Knutson were Friday evening supper guests at the Ida Rupprecht apartment in Thief River Falls.

Saturday, September 30th, Mr. and Mrs. Ray Barth attended the funeral of an uncle, Leo Muellenbach, at Wheaton. They were coffee guests at the Arnold Nennig home at Breckenridge. The Barths also called at the home of their son, Clifford Barth, at Breckenridge before having supper at the Ben Zoucha home at Campbell.

Dorothy Allopeter and Dorothy Bord of Red Lake Falls, Corinne Roisland, Lucille Yonke, Anna King, Nellie Bergh and Bernice Knutson were Tuesday afternoon visitors and lunch guests at Carmen Anderson's in Thief River Falls.

Mr. and Mrs. Ronald Osbarne of Moose Lake and Mrs. Don Norum of Bemidji were visitors during the week at the Edwin Anderson home.

Mr. and Mrs. Reuben Wold were among those who helped Mr. and Mrs. Carl Auno of Thief River Falls celebrate their wedding anniversary Saturday evening.

Mrs. Amanda Russell and Bernice Knutson helped Connie Slock of Thief River Falls celebrate her birthday at her home Sunday afternoon, October 1st.

David Barth and children spent the weekend at the Ray Barth home. Mr. and Mrs. Kyle Kaushagen and Annette Olson were supper guests Sunday.

Mr. and Mrs. Harley Knutson of rural Thief River Falls were Thursday evening visitors at Bernice Knutson's. Mr. and Mrs. Harry Oen, Gilfred Sannes and his sister, Justina Lykseit of St. Paul were Friday visitors at Bernice Knutson's apartment in Thief River Falls.

Mr. and Mrs. Glen Dahlquist and girls of St. Paul arrived Friday to spend the weekend at the Leslie Nelson and Joan Nelson homes. They returned to St. Paul Sunday. Mr. and Mrs. Robert Rogalla of Milaca came to spend the weekend at the home of his parents, the Vernon Rogallas of rural Goodridge, and also called at the Leslie Nelson home.

Mr. and Mrs. Art Monda and Cora Sheller of Grand Forks were recent callers at the Amanda and Thora Skomedal homes.

Norman Olson and Hilda Cleven were afternoon visitors and supper guests Thursday at the Amanda Torgerson home.

Friday Mrs. Walter Pederson of Oklee, who spent several days at the Thora Skomedal home, accompanied Mrs. Jarvis Torgerson and Mrs. Amanda Torgerson to the Don Jorde home where they spent the afternoon visiting.

Rev. Eugene Floistad of Holt called Tuesday at the Amanda Torgerson home.

NEWFOLDEN
MRS. ARNOLD LARSON, NEWFOLDEN 874-4331

Mrs. Marion Skommen of Minneapolis spent almost a week visiting her mother, Inga Huglen, and her brother and sister recently. Her husband and two of her sons, John and Jim, and daughter, Dana, joined her on the 22nd of September. The next day they all attended the wedding of Mark Huglen and Angelika Half in Roseau.

Visiting Friday night at the Olga Thompson home and enjoying coffee were Donald and Eleanore Thompson of Greenbush and Mrs. Carol Gregerson of Badger.

Friday Vernice Larson and Sybil Peterson visited and enjoyed coffee with Beverly Swenson.

Thursday Ruth Tostrup visited and brought Pearl Engen birthday greetings.

Those who helped Lillie Olson celebrate her birthday on Wednesday were Vi Moon, Bud and Ruby Moon, Chuck and Sherry Olson, Jerod and Ryan, Lyle and Becky Olson, Tracy and Brandi, Brad and Mona Olson and Craig.

A week ago Friday evening, the 29th, Curt and Elaine Thompson were evening visitors and coffee guests of Emma Kammen.

Wednesday evening visitors at the Ray Roppe home were Bert and Adeline Roppe and Oscar and Gladys Erickson.

Hanna Moon visited with Ellen Hjelle on Saturday evening.

Elmer and Anna Holmstrom visited with Aaron and Blanche Waterworth on Friday afternoon.

Minnie Elseth visited with Inga Melo on Thursday afternoon. They had a very nice visit and lunch.

Saturday Kathy Harstad visited with her mom, Hanna Moon.

Friday visitors at the Mello Bjornrud home were Wanda Vigness and girls and Brian Jacobson of Washington.

Sunday evening supper guests at the Lloyd Hanson home were Emil and Lyla Vacura and Allen Swenson.

Mrs. Cordelia Agrimson of Minneapolis recently spent two weeks visiting her mother, Inga Huglen, Valborg and Raynard. They drove to Roseau on the 23rd where Cordelia, Valborg and Raynard attended the wedding festivities of their nephew, Mark Huglen, and Angelika Hoff.

Sue Dondelinger and Lauren spent the weekend at her parents', Arnold and Vernice Larson. They also took in the Goose Festival in Middle River while Tom and Shane did some hunting.

Supper guests of Olga Thompson on Saturday evening were Reuben and Thelma Haugen, Bill and Shirley Wagner, Curtis and Elaine Thompson, and Emma Kammen.

Sunday visitors at the Elder Engen home were Art and Allie Walgren of Hibbing.

Tuesday evening visitors at the Vernon Olson home were Marshall and Verna Myhrer.

Lee and Arlene Rolland hosted a birthday supper in honor of the 3rd birthday of their daughter, Kaoley. Those present were her brother, Skylor, Mr. and Mrs. Mervin Knutson, Alice Knutson, Mr. and Mrs. Mark Knutson, Kirsty Knutson, and Laydon Hanson. Kaoley received many nice gifts, cards and birthday cakes.

Loura Haaseth and Ellen Hjelle visited with Olga Thompson on Friday afternoon.

Saturday afternoon Aaron and Blanche Waterworth visited with Joel and Lori Waterworth and family in their new home in Thief River Falls.

Wednesday visitors and coffee guests at the Inga Melo home were Ruth Ekman and Grace Hjelle.

Sunday evening visitors at the Hanna Moon home were Gerald and Elona Moon, Kenny and Gweny Hjelle, and Pat and Wanda Dudley.

Amber Wilson Notes
6th Birthday

Amber Wilson celebrated her 6th birthday on Friday after school with the following friends from school: Ashlyn, Angie, Jayne, Rachel, Amy, Kristie, Naomi, Marnie and Amber. Her mother, Lisa, took the nine girls to McDonald's for their party. They played games and had lunch including a decorated cake with ice cream. Amber received many lovely gifts and cards and enjoyed her party very much. Then on Sunday Lisa hosted a delicious one o'clock buffet style dinner with two cakes and ice cream. Guests were her Grandpa Curt and Grandma Elaine Thompson, uncle and aunt, Mr. and Mrs. Roger Mathson, cousins, Ronelle and Ryan, Jeff Storhaug, Emma Kammen, and Olga Thompson. Amber opened her many lovely gifts and cards. Pictures were also taken. She was a happy 6-year old girl. Birthday blessings.

Harvey Skyberg was a supper guest of the Mello Bjornrud home on Wednesday evening.

Tuesday afternoon Pearl Boe and Ruth Tostrup visited at the Lloyd Hansons'.

Supper guests at the Huglen home on October 3rd in honor of Inga Huglen's 96th birthday were Cordelia Agrimson of Minneapolis and Rev. and Mrs. Erling Huglen and Mike of Roseau.

Monday Vernice Larson visited at the Tom Dondelinger home.

Visiting and enjoying coffee with Olga Thompson on Tuesday forenoon were Hilda Blazek, Thelma Jenson, Annie Jackson of Greenbush and Sarah Kuznia. They brought early birthday greetings to Olga and all enjoyed dinner at the cafe.

Ronald and Marie Engen of Thief River Falls visited at the Elder Engen home on Sunday evening.

Tuesday Vernice Larson visited with Karl Peterson and enjoyed coffee with her.

Sunday evening Helmer and Amy Lind visited and enjoyed coffee with Inga Melo.

The Newfolden Senior Citizens met September 6th. The secretary's and treasurer's reports were read and approved. We had a float and craft table at the Newfest and did okay. The car clinic was the 18th, also an evening meal. Birthday party September 20th, played games and had a nice visit with those honored: Jenny Lokken, Irene Lysne, Inga Melo, Lucille Tunheim. We were invited to visit the Seniors' club at Strandquist the 27th, had a lovely lunch and potluck supper. Thank you. We enjoyed the fellowship and meal. — Alice Ellingson, reporter.

Sunday visitors at the Arnold Larson home were Sue Dondelinger and Lauren, Sybil Larson, Don and Gail Larson, Sarah, Andy and Josh, Brian and Karl Peterson.

Art and Allie Walgren of Hibbing were Monday evening supper guests at the Elder Engen home.

A week ago Thursday Vernon and Lillie Olson went out sightseeing and drove to Brainerd to visit with Don Sorensons.

Muriel Underdahl, Debbie Norbe and Ellen Hjelle visited with Helga Nelson on Sunday afternoon.

Mrs. Earl Eveland visited and enjoyed lunch with Inga Melo on Wednesday.

Nonny Nelson visited with Hanna Moon on Thursday.

Curt Thompson had a meeting at the church Monday evening so Elaine spent the evening with Emma Kammen and they both were coffee guests there.

Wednesday evening supper guests at the Arnold Larson home were Sybil Larson and Karl Peterson.

Rev. Raynard Huglen made a trip to Osceola, WI, last week for a church meeting. On the way over, he had supper in Baxter with his uncle, Adolph Loe, and Mr. and Mrs. Paul Hanson and Mr. and Mrs. Jim Kottom. The women are Raynard's cousins.

Visitors the past week at the Inga Melo home were Hanna Moon, Della Elseth and Harlan Melo.

Tuesday afternoon Ellen Hjelle visited with Hanna Moon. Then on Tuesday evening Hanna Moon visited with Evelyn Paulson.

Wednesday forenoon Tilmer Blackberg visited at the Arnold Larson home.

Ellen Hjelle stopped in for a visit over a cup of coffee with Elaine Thompson on Tuesday afternoon.

Mr. and Mrs. Reuben Haugen and Mrs. Cordelia Agrimson of Minneapolis were supper guests at the Huglen home the week before last.

Thursday Bernice Larson visited and enjoyed coffee with Hanna Moon.

Mabie Peterson visited with Inga Melo on Thursday afternoon.

Wednesday forenoon Harvey Skyberg was a visitor and had coffee with Elaine Thompson.

Gail Larson visited and enjoyed coffee with Arnold and Vernice Larson on Thursday evening.

GOODRIDGE...

Thursday Mrs. Justin Dahlen and Gladys Rindahl of Thief River Falls attended the funeral of their cousin, Clarence Torgerson, at the Lutheran church at Baudette.

Monday evening Mr. and Mrs. Palmer Lovly brought birthday greetings to their son, John, at his home. They also enjoyed birthday cake with John, Rolaine, Michael and David.

Mr. and Mrs. Elton Cummings of Thief River Falls visited at the Palmer Lovly home Sunday evening.

Engell Bakken visited at the Palmer Lovly home during the week.

Visitors at the Noel Liedberg home during the week were Mrs. Orlin Hanson, Mrs. Tony Rublachko and Sarah, Ruth Kotrba, Mr. and Mrs. Clarence Dahlen, and Mrs. Norman Stenvik.

Saturday evening Mr. and Mrs. Palmer Lovly visited at the John Lovly home. Others there were Mr. and Mrs. Clem Saazter of St. Cloud. Mr. and Mrs. Saazter spent a few days last week at the John Lovly home and with other friends and relatives in Thief River Falls.

Wednesday morning Mrs. Neil Liedberg was a coffee guest at the Clayton Johnsrud home.

PLUMMER
EFFIE VIGSTOL
PLUMMER
465-437S

Andy Gustafson was a weekend visitor of Eric and Kyle Walter.

Renae Walter, a student at UMC, spent the weekend at the home of her parents, Mr. and Mrs. Ray Walter.

Thomas Pugh and daughter, Pat, and Mr. and Mrs. Don Overland of Fertile were Friday dinner and afternoon guests of their sister, Mr. and Mrs. Ellsworth Milligan.

Mr. and Mrs. Harry Helgeson of Thief River Falls visited Sunday afternoon at the Milligan home.

Mrs. Don Wahlbock of Thief River Falls was a Sunday supper guest of Lilly Loe.

Carol Gerardy, Lilly Loe, and Idella Peterson spent an afternoon visiting with Barbara Gerardy at Oakland Park Nursing Home.

Lilly Loe spent Thursday and Friday at the Don Wahlbock home in Thief River Falls and consulted medical and eye doctors.

Mr. and Mrs. Ab Jackolt of Fenelon Falls, Ont., were dinner guests of Edna Hyde on Tuesday.

Dorothy Myhre and Pearl Laniel of Brooks and Bertha Hughes were Friday dinner guests of Edna Hyde and they spent the afternoon working on crafts for their Homemaker's club. On Sunday they had dinner at Pearl's and continued their craft work.

Debbie and Lorie Loining had Saturday noon dinner with their grandmother, Charlene Loining, on route to their parents' home in Wadena.

Mr. and Mrs. Mark Tillman of Anaheim and their children plus Mr. and Mrs. Korn Tillman visited at the Don Hosse home on a recent Sunday. Korn and Alice came back again on Tuesday, the 26th, and had dinner there.

Beverly Fallon of Brainerd came home on Thursday to visit and take in the Homecoming festivities. Friday evening she, Jolene, Bon and Brian Fallon went camping at Lake Shumway. Bernard and Renae Fallon visited the Martin Fallon home in Bemidji on Sunday, meeting Beverly and the children there to bring them home.

Renae Fallon and Darlene Wicoth and their children visited with their dad and grandpa, Harry Husoth, on Thursday evening at the Northwest Medical center in Thief River Falls.

Don and Loretta Hosse visited with Milt and Diana Grindo and girls in Elk River last weekend. Don and Milt attended the Twins Oakland game in the Dome on Friday evening.

Don and Loretta Hosse visited with Art and Kay Tiedman in Eden Prairie on the 22nd.

Mr. and Mrs. Jerry Rodenbo of Duluth and Joyce Carlson visited at the Don Fox home last Saturday.

Elmer Brown of Milwaukee and Mr. and Mrs. Oscar Brown of Thief River Falls visited at the George Rowertz home recently. Idella is their niece.

Mr. and Mrs. Art Schiolert spent a few days with their son, Harley and family, in Fargo. The men enjoyed some hunting together.

Daryl Skallet of Minneapolis visited last week at the Rowertz home.

Rick and John Groenwald of the Cities spent the weekend with their parents, the Howard Groenwalds.

Mr. and Mrs. Dwight Howard and Lisa went to St. Cloud last weekend to visit Dawn and Randy Stenvick and to attend the baptism of their grandson, Kyle.

Word has been received of the birth of a daughter to Mr. and Mrs. Craig Pahlen of Mankato on September 28th. Congratulations, Grandpa Stub!

Congratulations to Mr. and Mrs. Keith Domarais also on the birth of a beautiful daughter, born Oct. 1st in the Thief River Falls hospital.

Gary and Gerbo Hamms of Thief River Falls were overnight guests at the Bob Marty home this past week.

Selma Weldal arrived home on Monday evening after spending a week at Rochester where she had a medical checkup and also visited friends.

Carolyn Myhre and Selma Weldal visited Mr. and Mrs. Emil Swanson in Thief River Falls on Thursday evening.

Mabel Tarkelsen returned to her home after a short stay in the hospital on Saturday. Get well, Mabel!

Disease Of Mumps Can Be Problem For Young Adults

Mumps is considered by many to be a childhood disease, but the U.S. food and drug administration warns that it can affect adults as well, sometimes with a good deal of severity.

A recent outbreak happened at three Chicago futures exchanges where a group of traders had been shouting face to face. Eighty-two of the 116 people who eventually became infected claimed to have been vaccinated, but only three could produce records to prove it.

In adults mumps can sometimes result in infertility. Fifteen men in the Chicago outbreak had inflammation of male organs and four required hospitalization. One woman who was pregnant went into premature labor which was later arrested.

Other complications of the illness among adults may include arthritis, meningitis and inflammation of the pancreas.

During the 1986-87 school year the federal Centers for Disease Control investigated nine outbreaks of mumps on college campuses in Illinois, South Dakota and Wisconsin.

Prevention of mumps is easy. Babies should be vaccinated for measles, mumps and rubella at 15 months of age and again before entering school. Teenagers or young adults with no record of being immunized for mumps are advised by the food and drug administration to see a doctor about receiving the protection now.

ALCOHOLISM
We'll help you on the Road to Recovery.
• Alcoholism is a disease.
• In any disease, you can get relapses.
• Like any relapse, you try again.
• Starts with abstinence.
• Finishes with recovery.
City Auditorium, Thief River Falls
(218) 681-7193
Dan Ecklund - Outpatient Counselor
MN Toll Free 1-800-862-5582
Glenmore Recovery Center

DOMINO'S PIZZA
Nobody Delivers Better.
BIG CHEESE $5.99 + TAX
little cheese $3.99 + TAX
BIG CHEESE
Order any large 16" cheese pizza and pay only $5.99 + tax
ADDITIONAL TOPPINGS JUST $1.19 - tax each
little cheese
Order any medium 12" original crust cheese pizza and pay only $3.99 + tax
ADDITIONAL TOPPINGS JUST $1.09 - tax each
Call Now!
681-6000
313 E. 3rd St.
Hours:
Sun.-Thurs. 4:30 p.m.-12:00 a.m.
Fri.-Sat. 4:30 p.m.-1:00 a.m.
DOMINO'S PIZZA NOW HIRING
No coupon necessary. Not valid with any other coupons or specials. Expires 10/31/89

PUBLIC POWER

Our electric utility is community-owned, locally controlled, and not-for-profit. Consumers set the standards for service, and all the benefits stay at home. That's worth celebrating all year long.

Public Power Week
October 8–14, 1989

THIEF RIVER FALLS
MUNICIPAL UTILITIES
Box 528/Thief River Falls, MN 56701
(218) 681-5816

PLUMMER

EFFIE VIGSTOL, RR 1, BOX 69, PLUMMER 465-4375

Arlene Zimpel and Loretta Hesse attended the NW Minnesota District meeting for community education boards in Moorhead recently. There were about 20 representatives from various towns who shared ideas. Locally the community education board has furnished transportation for many events and will have classes in the future. On Monday evening a bus took 10 ladies to the Massenkoff Russian Folk Festival, the first in the concert series in Thief River Falls. It was greatly enjoyed by all.

Several members of the Thief River Saddle club enjoyed a weekend of trail riding at Maplewood. Linda Wilson and family and Paula Carlson joined them on Friday evening.

Ray and Irene Rosten, Burton and Joyce Carlson visited at the home of Jerry Rodenbo and family and Paula Carlson joined them on Friday evening.

Mr. and Mrs. Pat Wichterman and Christy went to Cannon Falls for the weekend and Christy participated in the Paint Horse show winning first in the reining, poles and barrier events. Congratulations, Christy! They stayed at the Gordon Wichterman home at Farmington and also visited in Elk River with the Milton Grandes on their return trip.

Wendell Dale Anderson, son of Mr and Mrs. Erling Anderson of Jackson, TN, was recently promoted to the rank of captain in the National Guard. He received his appointment while at maneuvers.

Mr. and Mrs. Wesley Myhre, Mr. and Mrs Clayton Larson, Selma Waldal, Myrtle Waldal and Vincent Anderson of Crookston were all guests of Mr. and Mrs. Wally Seeger of Red Lake Falls to celebrate Myrtle's birthday. Selma was an overnight guest there and left on Monday for a week at Rochester.

Jim Shirley of Gilbert, AZ, Allen Shirley and son, Rody of Minot were Saturday dinner guests of their sister, Karen and Eldon Vigstol. Darin Vonck was there also. In the evening the Shirleys and Vigstols were entertained at the home of their aunt, Dorothy Larson of Thief River Falls.

Mr. and Mrs. Harold Aker of Thief River Falls visited his uncle Nels Vigstol on Sunday evening.

Mr. and Mrs. Percy Johnson of Fosston spent Sunday evening with their aunt, Idella Peterson.

The Women of Immanuel held their annual fall festival and bazaar last Saturday in the church basement. Members shared garden produce, craft items, bakery goods and rummage with a host of friends who enjoyed coffee, lunches, and visiting.

Mr. and Mrs. Randy Helmbrecht of Brooklyn Park and children spent the weekend at her parents' home, the Jerry Skjervens.

Mr. and Mrs. Leonard Brekke of Thief River Falls and Mr. and Mrs. Keough Fornier spent Sunday afternoon with Lilly Lee.

Sunday afternoon guests at Gust Westerlund's were Mrs. Vivian Olson of Grand Rapids and Mr. and Mrs. Howard Greenwald.

Mr. and Mrs. Gust Weterlund, Mr. and Mrs. George Rewertz and Mrs. Vivian Olson were Sunday evening guests at Kern Tillmon's.

The Weterlunds were thankful to hear from their son, David, and family from Hilton Head, SC, that they had escaped most of the storm, Hugo.

Mr. and Mrs. Sonny Tvedt and Clara Hesse spent Sunday at Baudette with the John Heglund family.

Mr. and Mrs. Joe Watje (Emily Roese) from Hacienda Heights, CA, spent from Saturday through Wednesday at her parental home, the Orval Roeses. They had flown to Fargo where they visited her sisters, Judy and Aaron Greer and Diane and Ken Thomes and families, before coming to Plummer.

Mr. and Mrs. Orval Roese and Mr. and Mrs. Joe Watje of California visited Saturday evening with Charlotte Leining at her home.

Mr. and Mrs. Gust Westerlund, Mr. and Mrs. Art Schiefert and Mr. and Mrs. Kern Tillman were supper guests of the Howard Greenwalds on Wednesday night.

June Aspenson and Adella Lundeen from the Cities spent Wednesday afternoon with their cousin, Dorothy Pederson. Esther Walter also was there.

Mr. and Mrs. Tony Gerardy and Mallory, Mr. and Mrs. Jerry Gerardy, Grandma Barb Gerardy, Tammie and Joshua of Thief River Falls, Barbie Gerardy of Robbinsdale, and Matthew and Christopher Wallberg were dinner guests of Kevin and Karla Gerardy of Warroad. The occasion was the birthday of their sons, Kyle (6) and Jeremy (4).

Earl and Angie Marquis of Goodridge visited on Sunday forenoon at Lloyd Sorenson's.

Wavell Sorenson attended the 40th anniversary of Mr. and Mrs. Arnold Hammer of rural Thief River Falls, spending the afternoon at their home and also attending the evening party at Bethany Lutheran church.

Mr. and Mrs. Lloyd Sorenson, Mr. and Mrs. Tony Gerardy and Mallory, Tricia and Todd Willett, Mr. and Mrs. Eugene Prestegaard, Mr. and Mrs. Arnold Hammer, Mr. and Mrs. Lynn Hammer and Bree and Mrs. Curtis Tieman helped Maren Bella celebrate her birthday at the home of her parents, Mr. and Mrs. John Hammer of Goodridge, on Tuesday. Maren Bella is five years old.

On Thursday evening Mr. and Mrs. Lloyd Sorenson visited at the Jerry Skjerven home.

Lorna Huotari enjoyed spending time with her friend, Emily Watja, at the Orval Roese home.

Darbie Gerardy of Robbinsdale and nephews, Matthew and Christopher Wallberg of Apple Valley, spent from Friday to Monday at Jerry Gerardy's.

On Thursday evening Carol Gerardy was a supper guest of Barb Gerardy at the Oakland Park Nursing Home family picnic.

Mr. and Mrs. Harold Hanson, Mr. and Mrs. Art Hanson, Ann Newland and Marian Herranen attended the funeral of Tom O'Keefe in the Zion Lutheran church of Warren.

The Presbyterian Ladies Aid took birthday cake and ice cream to Hillcrest on Thursday afternoon to honor Dorothy Greenwald. Going were Idella Rewertz, Ruth Wilkens, Lillie Halvorson and Esther Walter.

Also visiting Hillcrest on Thursday were members of the Rebekah circle of Immanuel. They were Hazel Ollie, Dorothy Peterson, Dorothy Myhre, also Amelia Eskeli and Pastor Johnson. Hazel led the devotional program and they enjoyed coffee and goodies with the folks there.

Arlene Zimpel and Lillie Halvorson went to Red Lake Falls on Wednesday and Lillie spent the day with her sister, Elinor Lieske. Arlene visited friends in town and Hillcrest.

Mr. and Mrs. Clayton Blair of Mount Pleasant, Ontario, visited their cousin, Edna Hyde, on Thursday.

Gerda Koskela and Edna Hyde spent time at Bertha Hughes' on Wednesday.

Julian Lofthus of Lakeside, MT, visited his cousin, Gladys Rosten, recently.

Mabel Torkelson was admitted to the Thief River Falls hospital on Wednesday evening but is doing well after a brief stay in ICU. We hope your recovery is speedy, Mabel!

Mr. and Mrs. Don Paga (Violet Lafayette) of Milwaukee recently visited her brothers, Howard, Loren and wife, Helen, sister, Lucille and Alpen Meyer, and friends in the area.

Mr. and Mrs. Norman Versdahl of Winger and Mr. and Mrs. Clarence Konickson were Saturday guests at Leonard Peterson's.

HIGHLANDING

MRS. KENNETH COAN
GOODRIDGE
378-4351

1989 Homecoming Festivities

Homecoming week at the Goodridge school started with a different dress up day for each day of the week with prizes. On Thursday evening the girls Wolverines volleyball team played at Grygla with a bonfire following. On Friday was the coronation program. James Troska gave the welcome with musical selections by Missy Pittman, Sonya Groven, Renae Haugen, Kris Dahlen, Kim Wynne and Holan Anderson. Nice job! The queen candidates were April Johnson, Sandi Johnson and Nicole Theroldson. King candidates were Craig Berndt, Chad Johnson and Ross Ryan. Sandi Johnson and Chad Johnson were crowned the new king and queen by the 1988 king and queen, Robert Coan and Shelly Cullen. Congratulations Sandi and Chad! A Homecoming parade followed with 30 entries including school and the area businesses. Thanks to Patti Johnson for arranging the parade and supper. A pep fest at the football field followed.

Mr. and Mrs. David Paulson and Troy were Sunday afternoon visitors at the Harry Paulson home.

On Saturday Dawn Haugen and Darlene Anderson visited at the Northwest Medical center with Mrs. Steve Sparby and infant son, Gregory Steve. Congratulations to the Sparbys on their new bundle. Also welcoming baby home is his brother, Adam, grandparents Mr. and Mrs. Karl Sundberg, and Grandpa and Grandma Sparby.

Tracy Aandol of Bemidji visited over the week with her grandparents, Norman and Littelia Anderson.

Ervin Hamm was a Saturday coffee guest of the Florence Hamm home.

Wilbur Gallimore was a Monday caller at the Joe and Ann Horachek home.

Mr. and Mrs. Clarence Peterson attended the past masters of Masonic Lodge banquet at the Best Western.

Mr. and Mrs. Normen Anderson visited on Tuesday with Evelyn Hovet in Thief River Falls.

Inge Coan, Ruth Kotbo, Gertie Haugen attended the bazaar and roast beef dinner at St. Anne church on Sunday in Goodridge.

Mr. and Mrs. Jim Davis of Crookston, Inga Coan and Ruth Kotbo were Sunday lunch guests and visitors at the Ole Stephenson home.

Gertie Haugen and Inga Coan were coffee guests during the week with Clara Coan.

Verna Jonson and Inga Coan spent Monday visiting with Selma Anderson at the Valley Home. Later Inga and Verna visited at the John and Martha Sensoth home in Thief River Falls.

Margie Coan attended the Homecoming coronation at the Goodridge school on Friday and also participated in the parade by driving the 9th grade float. It was a fun day for all ages.

Best wishes to the Goodridge Grygla football team who were victorious on Friday evening. Later the Homecoming dance followed at the Goodridge Community Hall.

Area farmers are busy with the sunflower and corn harvest. Gardens are being cleaned but we have had lots of hard frosts and the trees have beautiful colored leaves. A nice time of year for a drive. There are lots of fall church suppers and bazaars in the area too which are nice to attend and they all have good food and it is a good time to visit with relatives and friends.

Inga Coan enjoyed a visit by telephone from Lillian and Carl Johnson of Largo, FL.

On Friday morning Mr. and Mrs. Chester Solberg were coffee guests with Edythe Solberg.

On Saturday evening Mr. and Mrs. Clarence Peterson were visitors at the Lloyd Meral home of Brooks.

Trudy Hyland and Danelle visited on Sunday with Arlyne Hyland.

Mr. and Mrs. John Anderson of Saskatchewan, Canada, and Mr. and Mrs. Ole Stephenson were supper guests with Oliver and Edna McEnelly on Sunday evening.

On Monday evening Edythe Solberg, along with Helen Chervestad, Lavonne Radniecki, Theodora Anderson, Arlette DeFrece and Arlyne Hyland all attended a birthday party for Gloria Rustan held at the Ruby and Harold Anderson home. Happy birthday, Gloria.

Mr. and Mrs. Ervin Hamm were Sunday dinner guests with Florence Hamm. Afternoon visitors were Gerald Hamm, Melissa and Micah of Warren.

Ruth Kotrba and Margie Coan were Sunday evening coffee guests at the Inga Coan home.

Friday evening visitors and coffee guests at the Merle Naeseth home were Mr. and Mrs. Lowell Naeseth and Lorna Olson of Thief River Falls.

Hilda Hoffman was a Saturday morning coffee guest with Joanette Hoffman.

Steve Lorel and Curtis Lorel of Tower spent Saturday and Sunday at the Joe and Ann Horachek home. The guys also did some hunting.

Mr. and Mrs. Ray Parnow were Sunday afternoon visitors and coffee guests with Janice and Clarence Peterson.

Mr. and Mrs. Russell Hodon were coffee guests on Monday with Donna Harachek.

Mr. and Mrs. Aldon Hyland took part in the Homecoming parade on Friday. Trudy participated in the Lion's float while Aldon drove the 7th grade float.

On Thursday and Friday evening Daryl Hamm was a supper guest at the Florence Hamm's.

Ben Hanson spent Saturday overnight with his grandparents, Orlin and Marcella Hanson.

Joann Naeseth of Thief River Falls was a Sunday dinner guest and visitor at the Merle Naeseth.

Walter Quam was a Saturday caller at the Joe and Ann Horachek's.

Joe Peterson of Moorhead spent Friday evening at the Clarence Peterson home. Jon also attended the football game at goodridge.

Florence Hamm enjoyed visits by telephone from her grandson, Mr. and Mrs. David Hamm and family of Warroad.

Jean Halvorson and Cole visited on Friday at the Gloria Rustan home near Oklee.

Tracy Aandal of Bemidji visited the past weekend with her grandparents, Ray and Frances Aandal.

Mr. and Mrs. Konny Coan, Larry Smsky, Paul Smsky, Mr. and Mrs. Lawrence Smsky attended the Gloria Rustan farm auction sale on Saturday. It was a beautiful day to visit with family and friends.

Pam Hamm was a Friday coffee guest at the Florence Hamm home.

Robert Coan attended the Grygla Homecoming coronation on Thursday evening at the Grygla school. Congratulations to Deanna Nelson who was crowned queen and to Brad Holte who was crowned king.

Lowell Naeseth of Thief River Falls was a Sunday morning coffee guest at the Merle Naeseth home.

Mr. and Mrs. Ronnie Rustan, Kelli, Kim and Ryan were brief callers Sunday evening at the Konny Coan home.

Daryl Hamm and Florence Hamm made a business trip to Grand Forks on Wednesday.

Mr. and Mrs. Orlin Hanson attended the St. Anne roast beef dinner and bazaar on Sunday in Goodridge.

Jean Halvorson and Cole, Gloria Rustan, and Glenda Strand and Bradley all attended the Oklee high school Homecoming coronation on Thursday at the Oklee school. Congratulations to Shori on being crowned queen.

Tracy Aandal and Deanna Nelson spent the day on Sunday at the Konny Coan home.

Marcella Hanson and Donna Horachek were coffee guests on Tuesday with Florence Hamm.

Mr. and Mrs. Millan Elison of Coon Rapids and Mr. and Mrs. Vernon Iverson were supper guests Saturday evening at the Orlin Hanson home. Visitors later were Mr. and Mrs. Tim Radniecki and girls, Mr. and Mrs. Monte Haugen and Ross, Mr. and Mrs. Marlyn Haugen and Amy, Aaron Dahlen, and Ben Hanson.

Chancey Halvorson spent the day on Friday with his grandparents, Earl and Helen Halvorson.

Sunday visitors at the Orvin Anderson home were Mr. and Mrs. Tim Anderson, Mr. and Mrs. Gary Kostow and Trevor, Mr. and Mrs. Vernon Becker of Cavalier, ND, Mrs. Ronald Engelstad of Grygla, Mr. and Mrs. Larry Forsberg of Thief River Falls, Mr. and Mrs. Dick Halvorson of Thompson, ND, Mr. and Mrs. Brant Grunewald, Tylar and Kortney of Gilby, ND, Mr. and Mrs. Larry Morris, Brady and Allison of Grand Forks.

Thursday visitors at the Orvin Anderson home for Ardis birthday were Mr. and Mrs. Norman Anderson, Mrs. Chaslie Ruud of Gatzke, Anna and Laurentza Ruud of Odawara, Japan, Mr. and Mrs. Raymond Parnow, and Mr. and Mrs. Harold Anderson.

REINER

DOROTHY MILLER
GOODRIDGE
378-4269

A large group attended the dinner at the St. Anne Catholic church in Goodridge on Sunday, October 1st. Mrs. Lewis Quam and Mrs. Marvin Bakken, Marlon Vroa and Mrs. Bob Miller, Jonathan and Kacey were among those who enjoyed the dinner.

Happy birthday to Margie Coan who celebrated her birthday October 2nd!

Justin Dahlen was a caller at Elmer Johnson's in Goodridge on Monday. Justin was plowing gardens for many in Goodridge and they would like to say a big thank you to you, Justin!

Mrs. Oliver McEnelly visited at the Bea Hutchinson home on Monday.

Mr. and Mrs. Elmer Johnson spent the weekend camping and fishing at Mark's Dock on the North Shore and fished at Waskish. They returned home on Monday.

Hilda Hollman visited at the Bea Hutchinson home on Friday.

Mr. and Mrs. Elmer Johnson visited at the Albert Johnson home on Monday.

Mr. and Mrs. Daryl Mickelson and Zachary of Salol spent the weekend at the Richard Miller home and brought birthday greetings to Dick who celebrated his birthday on Monday, October 2nd.

Mr. and Mrs. Palmer Holte, Mr. and Mrs. Morris Miller, Mr. and Mrs. Edgar Miller, Mrs. Gary Anderson, Garrett and Laura, Mr. and Mrs. Gene Miller, Jason and Savannah, Evelyn Anderson and Mr. and Mrs. Daryl Mickelson and Zachary visited at the Richard Miller home on Sunday afternoon. Mr. and Mrs. Steve Holte and family visited at the Miller home Sunday evening. Birthday cake was served in honor of Dick's birthday. Happy birthday Dick!

Mr. and Mrs. Bob Miller, Jonathan and Kacey were supper guests Monday evening at the Richard and Judy Miller home in honor of Dick's birthday, October 2nd.

Reiner Lutheran Bible Study!

Bible study and Ladies Aid meeting was held at the Reiner church on Tuesday, October 3rd at 2 p.m. with a potluck lunch being served. Those who attended were Alice Johnson, leader of the study, Iva Wells, Karen Palmer and Nathan, Judy Miller and Kacey Miller, Virgie Wells, Dorothy Miller, Hulda Sigurud and Corrie Hermanson.

Mrs. Gary Anderson, Garrett and Laura and Mrs. Jack Miller, Joclyn and Karl were supper guests Tuesday evening at the Edgar Miller home.

LeRoy Johnson and grandson, Adam, visited at the Alice and Elmer Johnson home on Tuesday.

Rose Needham and Dorothy Miller spent the day in Thief River Falls on Monday and enjoyed coffee at the Paul Ihle home with Mrs. Ihle and her two little boys.

Mrs. Joe Schlafer visited at the Elmer Johnson home on Thursday.

Mrs. Donnie Wikert, Kyle and Kelsi, Mrs. Billy Wikert, and Mrs. Ernie Huot spent a few days at the John Brouker home at Eden Prairie. Monday they visited Selmer and Helen at their home in Buffalo.

Friday evening Mr. and Mrs. Donnie Wikert, Kyle and Kelsi visited at the Elmer and Alice Johnson home.

Marion Vroa and granddaughter, Kacey Miller, Stanley Erickson and Odessie Vraa were dinner guests on Wednesday at the Gertrude Bounimiar home at Northome. Odessie is spending some time with her sister, Gertrude. En route home Marion, Kacey and Stanley were supper guests at the Susan Hoffman home at Bemidji.

DR. R. M. HELM
CHIROPRACTOR
307 E. 1st., Thief River Falls
By Appointment
CALL MON. THRU FRI.
681-1413 or 681-4790

DRY BAGS
When you separate your GARBAGE the DRY BAGS, cans, glass and plastic will be reprocessed and the unsalable products will be manufactured into pellets for heating.
THANKS FOR DOING YOUR PART!
PENNINGTON COUNTY

$50 REWARD
A black "day timers" ring-binder appointment book. Approximately 6" x 9" filled with appointments.
Lost Monday morning, October 9, between 8:30 and 9:30 A.M. in the area of the Law Enforcement Center, NW ECSU and American Legion.
CALL: 681-8005 - ASK FOR BEV.

NOTICE

THE MOTOR VEHICLE OFFICE IN THE PENNINGTON COUNTY COURT HOUSE WILL BE CLOSED ALL DAY WEDNESDAY, OCTOBER 18, 1989. EMPLOYEES ATTENDING A MOTOR VEHICLE TRAINING SEMINAR.

OREGON APPLES
LeFore Farms
JACK LeFORE, THE OREGON APPLE MAN, WILL BE IN
THIEF RIVER FALLS
Thurs.-Sun., Oct. 12, 13, 14, 15
4 VARIETIES OF APPLES
★ RED DELICIOUS ★ YELLOW DELICIOUS
★ RED ROME ★ GRANNY SMITH
Located At
WOLD'S HOLIDAY MOTEL
Hwy. 59 South Thief River Falls, MN

EVENING TELEVISION SCHEDULE

Thursday, October 12

	KXJB-4	WDAZ-8	KBRR-10	KGFE-2	KTHI-11	WTBS-9
6:00 :30	News / Wheel of Fortune	News / Entertainment Tonight	Cosby Show / Mama's Family	MacNeil-Lehrer / •	News / Growing Pains	Jeffersons / Sanford and Son
7:00 :30	48 Hours / •	Mission Impossible / •	Hunter / •	This Old House / Nature scene	Cosby Show / Baseball	"Shaka Zulu" / •
8:00 :30	Top of the Hill / •	Young Riders / •	"Gunfighters" / •	Making of a Continent / •	• / •	• / •
9:00 :30	Knots Landing / •	Primetime Live / •	• / •	Mystery! / •	• / •	"Walking Tall - Pt. 2" / •
10:00 :30	News / Cheers	News / Nightline	After Hours / Star Trek	Eastenders / Comedy Tonight	News / Tonight Show	• / •
11:00 :30	Pat Sajak Show / •	Arsenio Hall / •	• / "Beach Red"	This Old House / One Step Beyond	• / Late Night	• / "Chamber Of Horrors"

Friday, October 13

	KXJB-4	WDAZ-8	KBRR-10	KGFE-2	KTHI-11	WTBS-9
6:00 :30	News / Wheel of Fortune	News / Entertainment Tonight	Cosby Show / Snackmaster	MacNeil-Lehrer / •	News / Growing Pains	Jeffersons / Sanford and Son
7:00 :30	Snoops / •	Full House / Family Matters	Hunter / •	Washington Week / Wall Street Week	Baywatch / •	"Shaka Zulu" / •
8:00 :30	Dallas / •	Perfect Strangers / Just the 10 of Us	"The Thing" / •	Canada: True North / •	TBA / •	• / •
9:00 :30	Falcon Crest / •	20/20 / •	• / •	Austin City Limits / •	Mancuso / •	Wrestling / •
10:00 :30	News / Cheers	News / Nightline	After Hours / Star Trek	Doctor Who / •	News / Tonight Show	Night Tracks / •
11:00 :30	Pat Sajak Show / •	Arsenio Hall / •	• / Celebrity Roast	• / TBA	• / Late Night	• / •

WEEKEND TELEVISION SCHEDULE

Saturday, October 14

	KXJB-4	WDAZ-8	KBRR-10	KGFE-2	KTHI-11	WTBS-8
12:00 :30	Benson / Fantasy Island	Silver Spoons / Facts of Life	Rich and Famous / •	Market To Market / Computer Chronicles	Wrestling / •	Football / •
1:00 :30	• / Football	Charles In Charge / Wild Kingdom	"Dragnet" / •	Motorweek / Living With Animals	Adventures In Space / •	• / •
2:00 :30	• / •	Canadian Awareness / Football	• / •	Pierre Franey / Joy Of Painting	• / •	• / •
3:00 :30	• / •	• / •	Snackmaster / Remote Control	William Alexander / Lap Quilting	Get Out Alive / Sportsworld	"Incident At Phantom Hill"
4:00 :30	• / •	• / •	T & T / Webster	Almanac / •	• / •	• / •
5:00 :30	Tony Dean / News	• / •	Leave It To Beaver / Superboy	History of Wine / Frugal Gourmet	Lassie / News	Wrestling / •
6:00 :30	News / Wheel of Fortune	News / Happy Days	Star Trek / •	Hometime / This Old House	News / Night Court	• / •
7:00 :30	Paradise / •	Baseball / •	Cops / Reporters	Wild America / World of Survival	227 / Amen	"Vigilante Force" / •
8:00 :30	Tour of Duty / •	• / •	• / Beyond Tomorrow	Jacques Cousteau / •	Golden Girls / Empty Nest	• / •
9:00 :30	KX Fight Night / •	• / •	Friday the 13th / •	Allo Allo / •	Hunter / •	Olympic Gold / •
10:00 :30	News / MASH	News / Star Showcase	Comic Strip / •	Messa Per Rossini / •	News / Saturday Night Live	Night Tracks / •
11:00 :30	Newhart / Missing Reward	• / •	Rollergames / •	• / •	• / •	• / •

Sunday, October 15

	KXJB-4	WDAZ-8	KBRR-10	KGFE-2	KTHI-11	WTBS-9
12:00 :30	Football / •	David Brinkley / •	Superboy / Snackmaster	Mister Rogers / Shining Time	Football / •	"Duel In The Sun" / "Objective Burma"
1:00 :30	• / •	Health Show / Business World	"Popeye" / •	Sesame Street / •	• / •	• / •
2:00 :30	• / •	Different Strokes / Canadian Awareness	• / •	Ramona / Square One	• / •	• / •
3:00 :30	• / Benson	Stephen King Halloween / •	"Zapped" / •	3-2-1 Contact / Newton's Apple	• / •	Andy Griffith / Beverly Hillbillies
4:00 :30	Fantasy Island / •	• / •	• / •	Power of the Word / •	• / •	Laverne And Shirley / Jeffersons
5:00 :30	News / News Conference	Happy Days / News	It's A Living / Three's Company	Cowboy In Mongolia / •	• / News	Main Event / •
6:00 :30	60 Minutes / •	Life Goes On / •	Booker / •	Collectors / Passport To Adventure	World of Disney / •	"Dillinger" / •
7:00 :30	Murder, She Wrote / •	Baseball / •	Most Wanted / Hidden Video	Lawrence Welk / •	Sister Kate / My Two Dads	• / •
8:00 :30	"Big Easy" / •	• / •	Married With Children / Open House	Nature / •	"Am I Old Enough Wedding"	National Geographic / •
9:00 :30	• / •	• / •	Tracey Ullman / Garry Shandling	Masterpiece Theatre / •	• / •	• / •
10:00 :30	News / MASH	News / Roger Thomas	McHale's Navy / "48 Hours"	Eastenders / Art of the Western	News / Bryon Allen Show	Earth Beat / Love After Marriage
11:00 :30	Newhart / Benson	Star Search / •	• / •	World / •	• / Siskel & Ebert	History Of Dieting / World Tomorrow

EVENING TELEVISION SCHEDULE

Monday, October 16

	KXJB-4	WDAZ-8	KBRR-10	KGFE-2	KTHI-11	WTBS-9
6:00 :30	News / Wheel of Fortune	News / Entertainment Tonight	Cosby Show / Mama's Family	MacNeil-Lehrer / •	News / Growing Pains	Jeffersons / Sanford and Son
7:00 :30	Major Dad / People Next Door	MacGyver / •	21 Jump Street / •	All Creatures Great And Small	Alf / Hogan Family	"Meatballs" / •
8:00 :30	Murphy Brown / Famous Teddy Z	Football / •	Alien Nation / •	Travels / •	"Roxanne: Prize Pulitzer"	• / •
9:00 :30	Designing Women / Newhart	• / •	War of the Worlds / •	On Stage At Wolf Trap / •	• / •	"Foolin' Around" / •
10:00 :30	News / Cheers	• / •	After Hours / Star Trek	Eastenders / Are You Being Served?	News / Tonight Show	• / •
11:00 :30	Pat Sajak Show / •	News / Nightline	• / TBA	This Old House / One Step Beyond	• / Late Night	World Of Audubon / •

GATZKE

MRS. CLIFFORD KLAMAR
GATZKE
459-3445

Bringing birthday wishes to Mrs. Gene Engen on Tuesday were Mrs. Art Johnson, Mr. and Mrs. Mike Hedomark, Mrs. Clifford Klamar, Joe Toren, Mr. and Mrs. Orlan Dahl, Helen Toren, Mr. and Mrs. Darwin Klamar and Amber and Jo... Toren.

Terry Ruud is spending a week at his parental home, the Chestie Ruuds.

The Heaton families of Thief River Falls visited at the Reuben Engevik home on Saturday and Sunday.

Mr. and Mrs. Lyle Blahauvietz and Clarence Ingalls attended the Goose Festival in Middle River on Saturday.

Karly Larson visited with Bertha Grondahl at Northwest Medical center on Sunday. Later she visited with the family of Hazel Christenson.

Saturday Mrs. Mike Bratong of Roosevelt, Mrs. Craig Swenson and Sabrina of Oslo and Mrs. Gene Paterson attended the wedding of Paula Paterson and Darin Folk at Moorhead.

Brian and Paige Fuller of Long Prairie spent the weekend at the Alan Severts home.

Mr. and Mrs. Robert Prestabak of Goodridge visited on Monday evening at the Chestie Ruud home.

Friday Gaylen Brekkestran of Gaylord, MI, visited at the Gene Engen home.

Milton Johnson of Fergus Falls was a recent visitor at the Alan Severts home.

Mrs. Reuben Engevik was to the volleyball tournament in Thief River Falls on Saturday.

Sunday Mae Tunheim and Ellen Erickson of Warren, Brad Kostrzewski of Thief River Falls, and Mr. and Mrs. Lyle Blahauvietz took Clarence Ingalls to the airport in Grand Forks and he returned to his home in Morrison, TN. Later the Blahauvietzes visited at the Erickson and Tunheim homes in Warren.

Mr. and Mrs. Alan Severts visited on Monday evening at the Lew Wallace home near Thief Lake.

Sunday evening Mr. and Mrs. Gene Engen and Jason were supper guests at the home of Coleen Engen in Warren.

Mr. and Mrs. Lyle Blahauvietz attended funeral services for Hazel Christenson on Monday at Our Saviour's Lutheran church in Thief River Falls.

Sunday afternoon Mr. and Mrs. Mike Bratong of Roosevelt visited at the Gene Peterson home.

Saturday Mr. and Mrs. Herman Severts and Mr. and Mrs. Bert Jones were coffee guests at the Alan Severts home.

Mr. and Mrs. Gene Engen attended the Goose Festival parade in Middle River on Saturday.

Monday forenoon Mr. and Mrs. Gene Peterson visited at the Reuben Brawley home.

Jeff and Chad Severts of Fairfax spent the weekend at the Alan Severts home, enjoying some hunting.

Your Times Advertisers care about our Community - Show you care - Shop with them!

Here's My Card!
...At Your Service!
If you would like your business card included on the "Here's My Card" page twice a month, contact the The Times 681-4450
Please Clip These Cards For Future Reference

ORIN J. GREEN GORDON A. PETERSON
Green Funeral Home, Inc.
420 North LaBree Avenue
Thief River Falls, Minnesota 56701
Phone: (218) 681-4331
KEVIN TeBEEST DARWIN RREKHUS

PETROLEUM HEADQUARTERS
CENEX
We Are Your One Stop Petroleum Center For All Your FARM AND HOME NEEDS!
FARMER'S UNION OIL COMPANY
Thief River Falls Goodridge

McEWEN LAW OFFICE
Northern State Bank Building
Thief River Falls, Minnesota 56701
NEIL A. McEWEN
Attorney at Law
Office 218-681-3070 Home 218-681-3260

O.D.C. Recycling Center Hwy 32 S. 681-6830
CASH-4-CANS
ALUMINUM CANS 33¢ Per Lb.
STEEL CANS 8¢ Per Lb.
RECYCLING HOURS
Mon. 9-5, Thurs. & Fri. 12-5
Sat. 9-Noon

WINTER NIGHTS!!!
Stay Warm And Cozy With
LENNOX HEATING
BRODIN Sheet Metal, Inc.
681-4433
1102 N. Main Thief River Falls

HYDRAULIC EQUIPMENT
SALES & SERVICE
• Pumps
• Valves
• Cylinders
• Hose & Fittings
• Roller Chain
• Sprockets, etc.
TURBOS
DIESEL INJECTION
AUTHORIZED SALES & SERVICE
NORTHWEST POWER SYSTEMS
212 Atlantic Ave 681-5282 T.R. Falls

HEARING AID CENTER
"33 Years Of Service To This Area"
309 N. LaBree, Suite 8 681-1327 Thief River Falls
We Now Have The Latest In Hearing Instruments
• We Have Factory Training For Repair and Service
• All Brands Tested FREE
"We're Always Here To Serve You."

Used AUTO PARTS
WE OFFER A COMPLETE LINE OF
USED AUTO & PICKUP PARTS
• Some Reconditioned Parts Also
• New Brake Drums And Rotors For 1/2 Ton 4x4's And Front Wheel Drive GM'S
SHELDON'S USED AUTO PARTS
Hwy. 59 South 681-4866 T.R.Falls

ADVERTISE YOUR BUSINESS HERE; IT REACHES 26,000 HOMES MONTHLY CALL THE TIMES 681-4450

LEEPER'S GUITAR
LGS
Instructions & Instrument Sales
USED TV SALES
TV & ELECTRONIC REPAIR
Custom Art Designs Silkscreening Jackets, T-Shirts, Decals, Logos, Banners.
213 East 3rd 681-8541 Thief River Falls

GOODYEAR BELTS AND HOSES
HOME, FARM & INDUSTRIAL
WILSON BROS. CO.
681-1880 Thief River Falls
Branch Stores Red Lake Falls, Roseau, & Mahnomen

• CONGOLEUM & MANNINGTON VINYL FLOORING
• EXPERT INSTALLATION
MOHAWK
CARPETBAGGER
Elegant Carpeting at Reasonable Prices
GLEN M. HAUGEN (218) 681-8166
HWY. 59 SOUTH
Thief River Falls, MN 56701

THE COLD
IT'S COMING!
BE READY WITH QUALITY HOME HEATING FUEL
No 1 & No 2 Available
Take Advantage Of Our "KEEP FILL PROGRAM"
Contact:
CO-OP OIL ASSN.
6th & Main-681-1590-T.R. Falls

• FLATS • TANKERS • HOPPERS • VANS
WEDUL Truck Line Inc.
Serving the United States And Canada
Hwy 1 & 59 North 681-4366 Thief River Falls
MN Watts: 800-542-5034 U.S. Watts: 800-621-6029
RUSS HOLTAN, Owner

REMINGTON
Summit Tires
ITS AUTO CENTER
201 North Atlantic
Thief River Falls, MN 56701
218 681-2580
"J.R." Jack Lamanen, Owner

APPLIANCE REPAIR
The Dealer With The Largest Parts Inventory In Northwestern Minnesota:
FEVOLD'S TV & APPLIANCE
THIEF RIVER FALLS 681-6504 • ROSEAU 463-1013

Bus. 681-1240
Res. 681-2943
Thief River Oil & Supply Inc.
Fuel Oils - Gasoline - Propane
Lube Oils
Vernon Las Owner - Mgr.
8th & Atlantic Thief River Falls, MN

VCR & TV REPAIR
FOR ALL YOUR TV AND VCR REPAIR AND CLEANING NEEDS,
SEE WAYNE at Radio Shack
YOUR PHONE COMPANY
Radio Shack
Highway 59 South Thief River Falls 681-3301

NORTHWEST BEVERAGE INC.
419 PENNINGTON AVE. S., BOX 575
THIEF RIVER FALLS, MN 56701
218-681-1735
• OLD STYLE • SPECIAL EXPORT • BLATZ • SCHMIDT • GRAIN BELT • SCHMIDT LIGHT • PFEIFFER • HAUENSTEIN
• BUDWEISER • BUD LIGHT • MICHELOB • MICHELOB LIGHT • BUSCH • NATURAL LIGHT • HEINEKEN • BECKS
• OLD MILWAUKEE • OLD MILWAUKEE LIGHT • STROH • STROH LIGHT • SCHAEFER • SCHLITZ • WHITE MOUNTAIN

Bus (218) 681-1113 Res (218) 681-8308
TIC Insurance
302 E. 3rd St. • P.O. Box 389
Thief River Falls, MN 56701
Randy L. Twistol

THE TIMES Thief River Falls
(218) 681-4450
324 North Main Ave. Thief River Falls
EFFECTIVE ADVERTISING
ATTRACTIVE COMMERCIAL PRINTING

SMILEY

VALERIE TORSTVEIT, ST. HILAIRE 964-5429

Tuesday Orville and Belle Rolandson visited with Agnes Olson

Helen and Orris Olson left on Tuesday morning for the home of Emma Stroud at Billings, MT arriving home again on Saturday evening

Tuesday evening Myles and Janice Olson and Erick attended the open house at Washington school

Wednesday Dodie Torkelson attended the Hazelnut Homemakers meeting at the home of Marlene Stroh

Wednesday Belle Rolandson visited with Juanita Hutchinson at her home

Wednesday evening Ken Stalboerger visited at the home of Myles and Janice Olson

Thursday Belle and Orville Rolandson visited with Mable and Bill Seager at Maple Lake and Art and Mae Rolandson of Montana were also there. Thursday evening JoAnn Woets visited at the home of Belle and Orville Rolandson

Art and Joyce Johnson and Jadda and Tiffany Firnseth, all of Fergus Falls, were guests on Friday and Saturday at the home of Martha Helgeland

Erick Olson attended Jimmy Lehrer's birthday party on Friday afternoon. Friday evening Myles and Janice Olson and Erick had supper with Ken and Elta Stalboerger, Kate, Kelsey and Kurt

Friday Kathy Alberg and Desiree picked up Carrie Kildahl at Crookston and Carrie was an overnight guest of Desiree

Friday Belle and Orville Rolandson visited with Anna Gusciquist

Saturday afternoon Jim and Norma Hutchinson, Shirley Peterson of Grygla, Roger Smith of Grygla, Maxine and Clifford Sumner, Alfred and Carolyn Knutson and Kelly of Fosston, Marvin Moen of Middle River, and Ruby Moen of Middle River visited at the home of Minerva Nelson at Middle River

Mr. and Mrs. Orrin Helgeland of California spent a few days during the summer at the home of Martha Helgeland and they also visited at the home of Art and Joyce Johnson at Fergus Falls

Saturday Stanley and Therese Alberg, Connie and Jim Kolden of Shoreview, and Lillian Rnnum visited at the home of Myles and Kathy Alberg

Saturday Wally and Dodie Torkelson attended Karl Torkelson's volleyball tournament at Crookston at the UMC. They also had lunch with Dana Torkelson at Crookston

Saturday Chad Rolandson and Ken Rolandson of Grand Forks visited at the home of Orville and Belle Rolandson

Sunday Helen and Orris Olson attended the baptism of Devin James Aakre at Ekelund church and later they were dinner guests at the home of Marion and Dick Marquis

Sunday Jim and Norma Hutchinson attended Bea Hutchinson's 80th birthday party at the Senior Citizens center at Goodridge and later they visited at the homes of Noreen and Bobby Phelps and Susan and Joe Asp, both at Goodridge

Supper guests on Sunday evening at the home of Erwin and Betty Helgeland were Mr. and Mrs. Robert Helgeland, Lesley, Jocelyn, Bryanna and Chelsey, and Mr. and Mrs. Roger Hesse, Karl and Derek

Sunday Sara Olson attended the senior league meeting at Trinity church

Desiree Alberg attended the party for Allyson Torstveit's 5th birthday at the Best Western on Sunday afternoon

Ruth Owen and Ben visited on Sunday afternoon at the home of Myles and Janice Olson. Sunday afternoon Myles Olson and Erick visited at the Olaf Olson home at Trail. Sunday evening Ken and Elta Stalboerger, Kate, Kelsey and Kurt visited at the home of Myles and Janice Olson

Tuesday evening the Moccasin garden club met at the home of Janeen Kalsnes with Pat Swanson as the co-hostess. Others attending were Olga Nelson, Bea Wilson, Dianna Wilson, Valarie Torstveit, Agnes Tieman, Rhodella Tieman, Susie Tieman, Alice Londoboja, Eva Londoboja, Arlene Thune, Joan Nelson, Beattie Mickelson and Dolores Mickelson

Wednesday evening the St. Pauli Women of ELCA held their meeting at the church with a potluck supper and later for the program Norma Hanson of Goodridge presented a video of their trip on the North Dakota centennial covered wagon train

VIKING

MRS. ORVILLE PETERS, T. R. F. 681-3250

Homemakers Meet

The Pembina Petticoats Homemakers club met Wednesday evening at the home of Judy Yutrzenka. An election of officers was held and the topic of the lesson was "Eating Right On The Go." The craft project was painting pumpkins for Halloween. Judy served a lovely lunch. Those who attended were Darlene Olson, Pam Halvorson, JoAnn Peters, Audrey Anderson, Joyce Johnson, and Judy Yutrzenka

A week ago Mr. and Mrs. Earl Erickson and Mr. and Mrs. George Erickson left for Wisconsin. While there they visited at the home of Mr. and Mrs. Cleil Stoughton at Shawno, WI. Mrs. Stoughton was a cousin to the late Clarissa Malberg. Mrs. Stoughton's mother was a sister to the late Andrew Erickson of Viking. En route home the Ericksons went through Minneapolis where they attended the play, "Kiss Me Kate," at the Chanhassen Theater. They returned home on Monday

Over the weekend guests at the Melvin Grandstrand home were Mr. and Mrs. Rodney Grandstrand and Corey, Mr. and Mrs. Jim Borschaw, Heather and Christopher, Mr. and Mrs. Brian Grandstrand and Jonna, all of Maple Plain, Mr. and Mrs. Bradley Grandstrand of Dayton, Mr. and Mrs. Wayne Wedan and Tommy of Champlin, Dean Grandstrand of Crookston, and Jeromy Grandstrand of Thief River Falls

Birthday

Paulette and Thales Grindeland entertained at a supper at their home Sunday in honor of the birthdays of their sons. One had a birthday September 29th and the other will observe his birthday October 4th. Guests were the boys grandfather Leonard Larson of Viking, Bruce and Dorune Larson and family, Kay and Keith Maidment and Kim Kestr and Jonathan Bigalk, Paulette and Thales Grindeland, Darrin and Wade, all of Thief River Falls

Sunday Mr. and Mrs. Gene Nelson visited at the home of Mrs. Emil Zavoral and later visited with Jack Nelson, all of Thief River Falls

Birthday

Sunday Mr. and Mrs. Joe Blawat were luncheon guests at the Barry Henrickson home in Grand Forks. The occasion was to help Barry Henrickson celebrate his birthday. Later that evening Mr. and Mrs. Blawat were supper guests at the George Phelps home in Grand Forks

Wednesday evening supper guests at the home of Mrs. Selma Peters were Mr. and Mrs. Frank Bock

Notice

A ring has been found at the Viking school. You can claim it by identifying it.

Birthday

A birthday supper was hosted at the Dob Jacobson residence in Thief River Falls Sunday evening in honor of Shelly Anderson and Evadelle Tangquist, both having their birthdays. There were two cakes. They were baked by Shelly's mom, Mrs. Helward Anderson and Mrs. Paul Tangquist. Guests were Mr. and Mrs. Helward Anderson and Shelly of Viking, Mr. and Mrs. Paul Tangquist, Jason and Mark, Mr. and Mrs. Dwight Tangquist, Heidi and Blake, and Dob Jacobson of Thief River Falls, and Mr. and Mrs. Doug Haven and Nicholas of Newfolden

Mrs. Clarice Floberg visited Mrs. Palma Broten Tuesday, Wednesday and Thursday evenings, assisting Mrs. Broten with medication. Also visiting there Wednesday evening were Mr. and Mrs. Ervin Broten, Robert and Kent Broten

Saturday afternoon Mr. and Mrs. Willis Johnson attended the reception in honor of the newlyweds, Ryan and Kris Knutson, held at the Community center in Newfolden. Mrs. Johnson poured coffee

Paul Yutrzenka of Olivia will be spending the week here at his parental home, the Tom Yutrzenkas

Mr. and Mrs. Elmer Larson of East Grand Forks were evening visitors Saturday at the Mrs. Myrtle Kagg home

Friday evening Mrs. Clarice Floberg visited with Florence Borg at her home in Newfolden

A group of friends were late evening callers Saturday at the Dale Penner home in St. Hilaire

A group from the Viking Town & Country Garden club attended the 13th District horticultural workshop Saturday held at Badger. Those who went were Joyce Erickson, Clarice Rooker, Brnyce Grand strand, and Amy Hanson

Paulette Yutrzenka and Amanda of Fergus Falls and Tom Bolstad of Newfolden were Saturday evening visitors at the Tom Yutrzenka home

Thursday evening Mrs. Emil Zavoral of Thief River Falls and Mrs. Gene Nelson were coffee guests at the Mrs. Wilma Olson home in Thief River Falls

Mr. and Mrs. Joe Blawat attended the open house reception given in honor of Ryan Knutson and his new bride, Kris, which was held at the Community center in Newfolden Saturday afternoon

Erling Hogg was a dinner guest Monday at the LeRoy Sustad home

A week ago Sunday Mrs. Palma Broten received two long distance telephone calls, one from her granddaughter, Jayne Dottle, in Stafford, TX and the other from Connie Moore at Champlin. Mrs. Broten is Connie's great aunt.

Birthday

Darrel and Melanie Nelson hosted a party at their home Sunday afternoon in honor of their daughter, Danielle, who noted her 5th birthday. Guests were her grandparents Beverly and Marshall Fulks of Warren and Alice and Gene Nelson of Viking, and great grandparents, Alice and Jack Lebino of Argyle. Others were Julie Day and Tony of Fargo, ND, Pam and Maurice Brule and sons, Wyatt and Ethan of Grand Forks, Debbie and Mike Waterworth and Reed of Newfolden, and Grant Nelson. Also helping Danielle celebrate Saturday evening were Steven and Jona Nelson and Jamie

Mr. and Mrs. Lloyd Ranum were dinner guests at the LeRoy Sustad home Thursday

Sunday Mr. and Mrs. Lowell Hogborg of rural Argyle and Mr. and Mrs. LeRoy Sustad spent the day at the home of Peggy and Danny Hogborg in Fargo, ND. In the afternoon they all attended the open house dedication service of the new centennial elementary school in South Fargo where Coray Hogborg is a third grader

Birthday

A birthday supper was hosted at the Gordon Skjorven home Sunday evening in honor of Gordon's birthday. Helping him celebrate were Coray Skjorven, Courtney, Casey, Justin and Melissa of Thief River Falls, Danin Loo of Newfolden, Mr. and Mrs. Donny Olson, Tricia, Timmy and Tarry, Mr. and Mrs. Arnold Weloski, Tony, Beth, Megan and Kelsey

Mrs. Bjarne Wastberg of Minneapolis visited at the Clarence Gustafson home Tuesday afternoon. Coming later that afternoon and having lunch was Mrs. Ethel Anderson

Thursday evening Mrs. Danny Sustad and Jonny and Mrs. LeRoy Sustad attended the baby shower given in honor of Merinell (Hogborg) Waterworth and their twin daughters, Megan and Abigail, which was held at the Free church in Newfolden

Mrs. Arnold Weloski, Tony, Beth, Megan and Kelsey were evening visitors Friday at the Coray Skjorven home in Thief River Falls

Sunday afternoon Iane and Bill Brinkman of Crookston were luncheon guests at the Clarence Gustafson home. Coming later that evening were John and Leona Gustafson

Mr. and Mrs. Virgil Hjelle visited with Mrs. Lillie Flodstrom at the Oakland Park Home in Thief River Falls Sunday afternoon

Monday Mrs. Frank Bock visited and had coffee with her sister, Mrs. Curtiss Lomky at Thief River Falls

Friday evening Larry Gustafson of Thief River Falls visited at the Clarence Gustafson home

Mrs. Gladys Anderson of Warren visited Friday at the Mrs. Selma Peters residence

Harvey Skyberg of Thief River Falls visited at the Virgil Hjelle home Wednesday afternoon and was a luncheon guest

Kameron and Ashley Peters spent the weekend with their grandparents, Mr. and Mrs. Frank Bock

Sunday afternoon Mr. and Mrs. Melvin Grandstrand attended the open house birthday celebration for Mrs. Grandstrand's aunt, Mrs. Bertha Holmstrom, who will note her 100th birthday. The event was held at the Senior Citizen center in Strandquist

Mr. and Mrs. Clarance Gustafson spent the day Saturday at the Wallace Hanson home

BROOKS

PEARL LANIEL
681-4470

Mr. and Mrs. LeRoy Morell returned home on Tuesday, September 26th, from a holiday in California, where they had attended Mary's class reunion at Marin Catholic high school in Marin County. While there, besides visiting many of Mary's friends, they also visited St. Raphael's Mission church and school where Mary had attended grade school. Mary also introduced LeRoy to many places that had been familiar to her before she came to live in Minnesota in 1972. They also spent a few days with Mr. and Mrs. Jim McDonald (Mary's aunt) in Rohnert Park, CA

Mr. and Mrs. Virgil Morell attended the 25th wedding anniversary reception of their daughter, Mr. and Mrs. Norst Langlie, at their home in Newfolden. The open house celebration was sponsored by their children and friends

Mr. and Mrs. Douglas Corbett of Minot, ND were Tuesday dinner guests of her parents, Mr. and Mrs. Dick Rock. Little Grant who had been visiting his grandparents returned home with them

Wednesday forenoon Armond Jacques and Lucille LeSros of St. Clouds, Manitoba, Canada, were guests of Mrs. Lillian Hince and evening guests were Mr. and Mrs. Willard Hince and Mrs. Evangeline Grove

Mr. and Mrs. Daryl Wilkens and Tara of Langdon were weekend guests of his parents, Mr. and Mrs. Paul Wilkens

Mrs. Dorothy Myhre, Mrs. Pearl Laniel, Mrs. Bertha Hughes, and Mrs. Carol Boucher and daughter were Friday guests of Mrs. Edna Hyde in Plummer

Brian Delage of Moorhead was a weekend guest of his parents, Mr. and Mrs. Bob Delage. Little Kayla Jo returned home with her daddy after a one-week visit with her grandparents

Mrs. Barbara LaCoursiere and her mother, Mrs. Rose Gagnor, and Mr. and Mrs. Louis Parenteau of Grand Forks were Sunday luncheon guests of their aunt and sister, Mrs. Gladys Morell in Red Lake Falls

Mrs. George Burthwick and family of Oklee were Friday evening guests of Mrs. Lillian Hince

Sister Aquina Woehl of Mount St. Benedict of Crookston was a Wednesday to Sunday guest of her sister, Mr. and Mrs. Arthur Gagnor

Mr. and Mrs. Linas Karol and Mrs. Bertha Hughes were Sunday forenoon coffee guests of Mrs. Edna Hyde of Plummer

Mr. and Mrs. Paul Wilkens left for Langdon, ND, where they will visit with their son, Mr. and Mrs. Daryl Wilkens

Mr. and Mrs. Arthur Gagnor and Sister Aquina visited with their sister, Mrs. Frances Klein, in Fosston on Thursday

Mr. and Mrs. Fred Paradis and baby, Rhonda, of Warroad were weekend guests of her parents, Mr. and Mrs. Bob Delage

Saturday evening guests of Mrs. Lillian Hince were Mr. and Mrs. Kenneth Burthwick of Red Lake Falls, Mrs. Mable Sabourin, and Evangeline Grove

Sheldon Delage of Erskine was a Sunday breakfast and dinner guest of his mother, Mrs. Nora Delage

On Monday Mrs. Stacey Berberich, Mrs. Joann Delage and Kayla Jo visited with Mrs. Cindy Doterman and wished her a happy birthday. Happy birthday, Cindy

Mr. and Mrs. Pancho Gagnor and family were Saturday evening dinner guests of Mrs. Robert Gagnor and Barbara LaCoursiere

Sunday evening guests of Mrs. Lillian Hince were Mr. and Mrs. Willard Hince, Sr., of Thief River Falls and Mrs. Evangeline Grove

Gary Gagnor of Minneapolis, Dale Gagnor and son, Joel, of Ogilvie, Russell Gagnor of Hugo, Nick Gagnor of Hutchinson, Roger Gagnor of Lonsdale, Richard Gagnor of Ham Lake, Mrs. Donna Josephson of Thief River Falls, Sister Aquina of Crookston were weekend guests of their parents, Mr. and Mrs. Arthur Gagnor, and on Saturday they all attended the golden wedding of their uncle, aunt, and sister, Mr. and Mrs. Chris Bouer, in Fosston

Look Who's Here

A baby daughter arrived on September 25th. The happy parents are Mr. and Mrs. Jeff Brown of Barnsville. Mrs. Brown is a granddaughter of Mr. and Mrs. Paul Wilkens

Mr. and Mrs. Wayne Krebe returned to their home in Grand Forks on Sunday after a two-week stay with her parents, Mr. and Mrs. Bob Delage

Robert Gagnor left on Thursday for a two week holiday visiting his sons, Mike and Junior in Spokane, WA, and Idaho, and attending a granddaughter's wedding

Mr. and Mrs. Paul Wilkens, Mr. and Mrs. Daryl Wilkens and Tara, and Mrs. Edna Hyde and Roger attended the wedding of Paul and Ruth's grandson, Brian Johnson, and Dawn Weisz held at the Presbyterian church in Crookston and the reception held in the Eagles Hall on Saturday evening

Mr. and Mrs. Rodney Myhre and family were Saturday evening dinner guests of his mother, Mrs. Dorothy Myhre

Mr. and Mrs. Tim Gagnor, Tyler and Trent of Moorhead were Saturday evening dinner guests of his parents, Mr. and Mrs. Clarence Gagnor

Mrs. Lillian Hince was a Friday forenoon and dinner guest of her daughter, Mr. and Mrs. Kenneth Burthwick, in Red Lake Falls

Terry Morel of St. Paul was a weekend guest of his parents, Mr. and Mrs. Virgil Morel

Sunday dinner and afternoon guest of Mrs. Pearl Laniel were Mrs. Dorothy Myhre, Mrs. Bertha Hughes, Mrs. Edna Hyde, and Mrs. Lbra Johnson of Oklee

Sunday dinner guests of Mr. and Mrs. Ray Capp were their son, Mr. and Mrs. Jeff Capp and family of Grand Forks, and afternoon guests were Mr. and Mrs. Ron Capp of Grafton, ND

Quality PRINTING
•Brochures •Mailers
•Magazines •Logo Design
•Letterhead •Envelopes
THE TIMES
681-4450

RIVER LOTS FOR SALE
We have a beautifully wooded 1 or 2 acre plot with scenic view of the river. Also two beautifully wooded split level riverside park sites with private picnic and boat launching areas. Also two lots left in the old oak grove. Only these left for sale back from the river.
ALL AT AFFORDABLE PRICES AND TERMS
3 Miles South On 32H on Oak Grove Drive
CALL 681-1631

OPEN HOUSE

SUNDAY, OCTOBER 8, 1-5 P.M.
West end of Union Lake in Sunset Shores Addition. 152' frontage on beautiful Union Lake. 2800 sq. ft. of living space. 3 or 4 bedroom log home. 3 baths, sauna. Ready to finish interior.
For more information Call (701)775-7834
SIMONSON PROPERTIES
Grand Forks, ND

AGENT OF THE MONTH

Conrad Iverson, FIC
107 E. Second Street
Thief River Falls, MN
681-4545

Conrad Iverson is "Agent of the Month" for April in the MN-ND Agency of Modern Woodmen of America Comprised of 73 counties.

His excellence in life insurance counseling earned him this honor.

MODERN WOODMEN OF AMERICA
SINCE 1883
A FRATERNAL LIFE INSURANCE SOCIETY
HOME OFFICE ROCK ISLAND, ILLINOIS

BAZAAR & AUCTION
St. Joseph's Catholic Parish, Middle River
Sunday, Oct. 22 1 P.M.
Crafts – Fancy Work – Baked Goods
Lefsa – Christmas Items – Raffle – Door Prizes
Free Will Offering

BROASTED FOODS
PUTZY'S CAFE
HWY 59 N
Thief River Falls, MN • 681-1640

HOME COOKING

Featuring ...
NEW!! SUPER SALAD BAR
"HOME STYLE" SMORGASBORD
11 A.M.-10 P.M.
GENUINE BROASTED CHICKEN
•2-PIECE DINNER •4-PIECE DINNER
•ALL YOU CAN EAT SMORGASBORD
•2- TO 16- PIECE CARRY-OUT ORDER

All You Can Eat— SMORGASBORD Includes "Broasted Chicken" And Our "New Super Salad Bar"

GENUINE BROASTED CHICKEN To Go

2-Piece	$1.50
4-Piece	$2.75
6-Piece	$4.25
8-Piece	$5.75
10-Piece	$6.75
12-Piece	$8.25
16-Piece	$10.95

NOTICE
Second Half
Real Estate
TAXES
Due By Oct. 15, 1989
To Avoid Penalty
Ag Credit Property Due Nov. 15, 1989
Vickie Bjorgaard
Pennington Co. Treasurer

NORTHWEST EYE CLINIC
316 No. LaBree Ave.
Thief River Falls, MN
Freeman & Mickelson, PA.
Optometry
Dicken, PA
Ophthalmology

Northwest Eye Clinic, a unique association of Optometry and Ophthalmology, specializes in complete eye care including eye surgery and optical services at reasonable prices. Our doctors utilize the most modern equipment and procedures available. Our patients concerns and well being are always our highest priority.

Appointments
681-1120

ATTENTION MEDICARE PATIENTS!
Dr. Dicken Accepts medicare assignment on all eye surgery and laser procedures.

SUPERDEAL ON A SUPERMEAL

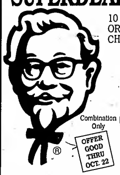

10 PIECES ORIGINAL RECIPE® OR EXTRA TASTY CRISPY™ CHICKEN
Plus A Large Salad Of Your Choice...
Combination Only
OFFER GOOD THRU OCT. 22
$8.99

Kentucky Fried Chicken.
3rd & Knight Ave. Thief River Falls, MN
681-7244
We Do Chicken Right.

SILVERTON

MRS CLARENCE PETERSON, T R F 681-1359

Mr. and Mrs. Norman Restad of Pelican Rapids were Friday dinner guests of Mr. and Mrs. Herman Christopherson at a local restaurant and afterward they visited with them at their home. Later in the afternoon they all visited at the Clarence Peterson home and were luncheon guests there

Mr. and Mrs. John Stenseth, Donavan Johnson and Carla Peterson attended the Bonita Johnson-Michael Stuckey 5 p.m. wedding Saturday at Bethany Lutheran church in Smiley

Mrs. Harley Knutson and her sister, Mrs. Duane Sorenson of Evansville, returned home September 25th from a bus tour to Nashville, TN, for a week

Wednesday Stella Omdahl of Warren, Edna Thorstad and Estelle Grinde enjoyed dinner together at the Grinde home

Mr. and Mrs. Irwin Johnson accompanied by Mrs. Johnson's parents, Mr. and Mrs. Clarence Peterson, motored to Pelican Rapids on Saturday to visit Clarence's sister, Mrs. Mildred Larson. While there they also called on Mrs. Larson's daughter, Mr. and Mrs. Melvin Ness, at their lake home. They returned home in the evening

Dorothy Chapman went to Grand Forks on Tuesday a week ago to meet Annabelle Chapman from Connecticut who arrived by plane that day. They were overnight guests of Florence Bakke in Grand Forks. Wednesday they went to Larimore, ND to visit Clara Wertsner, a sister-in-law of Annabelle

A week ago Sunday Florence Bakke entertained her family from Hoople, Larimore, and the Grand Forks area and Annabelle and Dorothy so they could all be together for a good visit along with Mrs. Flossie Johnson and Mildred Elder of Duluth who were houseguests of Mrs. Bakke

Estelle Grinde visited Sunday afternoon with Inanda and Gladys Hanson at their home in Thief River Falls. In the evening she had supper with Ruth Tucker at her home

Mr. and Mrs. Edward Berard visited Tuesday afternoon in Grand Forks with Mr. and Mrs. Vincent Driscoll. Sunday they visited in the evening with Mr. and Mrs. Curtis Berard at their home in Red Lake Falls

Lisa DeLap stayed over Friday night with Leslie Ammerman at her home, the Rocky Ammermans

Mr. and Mrs. Elmo Lusignan visited Sunday afternoon at the Bill Melby home at Middle River

Mrs. Todd Sundby and Sara of Karlstad and Mrs. Trida Byklum of Thief River Falls accompanied Mr. and Mrs. Elmo Lusignan to Grygla Saturday evening to attend the fancywork sale at Our Savior's Lutheran church

Thursday a week ago Dorothy Chapman and her guest, Annabelle Chapman of Connecticut, drove to Crookston to visit Annabelle's sister, Rene Heslin, who is a resident at the nursing home there. Friday the two enjoyed seeing the play "Not a Good Year for Tomatoes," presented that evening at Lincoln high school. Monday this past week, Dorothy entertained Mrs. Naom Goldesberry and Annabelle at the Folk Festival at the Lincoln high school. Dorothy took her guest to the airport in Grand Forks on Tuesday from where she left for home after several days of visiting with relatives

Mr. and Mrs. Harold Dupree, Sr., visited Sunday evening with Mrs. Roger Nelson at the hospital. He had undergone surgery

Estelle Grinde attended Lydia circle of Zion Lutheran church Tuesday afternoon at the home of Myrtle Stenberg

Mr. and Mrs. Harvey Ness returned home Sunday after two and one-half weeks of traveling and visiting. First they drove to Ohio to visit with Harvey's relatives for a few days, Mr. and Mrs. Clifford Ness, Mrs. Florence Ness and family of Delphos, and his sister, Mr. and Mrs. Charles Renfer of Cignet, OH. Then they went on to Cincinnati, OH, to attend the 42nd reunion of the 3rd Armored Division of which Harvey was a part. They spent four days there. In South Carolina they visited with friends, Mr. and Mrs. Robert Bingham, for several days on their return home and in Elmore, with Mrs. Ness' aunt, Mr. and Mrs. Henry Ennen

Thursday, the 28th, Rev. and Mrs. Art Ortman of Warroad were supper and overnight guests at Oscar Johnson's home. They also showed a film at the Johnson Boarding Home to the residents and visited with them

A week ago Friday Mr. and Mrs. Silas Hanson went to Fargo where Mrs. Hanson met her friend, Cheryl Olson, and they attended the Indian Summer Quilt Show at West Acres

Mr. and Mrs. Scotty Cameron of Seattle, WA, arrived at the Silas Hanson home a week ago last Sunday. Scotty had left this area 63 years ago and noticed many changes but was pleased to find his old chum, Howard Holum. Guests to Sunday night dinner at the Hanson home were Mr. and Mrs. Scotty Cameron, Mr. and Mrs. Howard Holum and Mr. and Mrs. Bud Evans. The Camerons left on Wednesday for Florida

Mr. and Mrs. Silas Hanson visited Sunday at the home of John Handy at Trail. The occasion was John's 87th birthday. Friends and family also brought birthday greetings

Lindsey Haugen, Melanie Nelson, Joyce Solberg, Amy Kotrba and Kristin Halvorson. Robyn's overnight guests were Jennica Gallagher, Lindsey Haugen and Melanie Nelson

Mrs. Danny Johnsrud, Erica, Kelsey and Tyler attended the wedding for Bonita Johnson and Michael Stuckey held at the Bethany Lutheran church on Saturday afternoon

Marlin Kotrba was a visitor and coffee guest at the Ronnie Kotrba home during the week

Visitors and coffee guests at the Bonnie Johnsrud home on Sunday were Mr. and Mrs. Jack Johnsrud

Mr. and Mrs. Clarence Johnson were visitors and dinner guests at the Rob Huderle home of rural Warren on Tuesday

Sunday Mr. and Mrs. Norman Kriel attended the dinner served at St. Anne Catholic church in Goodridge

Mr. and Mrs. Vernon Iverson were visitors and coffee guests at the Anna Kriel home on Sunday afternoon

Ronnie Johnsrud attended the birthday party for Bea Hutchinson held at the Senior Center in Goodridge last Sunday

Wednesday morning Mrs. Ronnie Kotrba was a visitor and coffee guest at the David Sjulestad home

Mr. and Mrs. Millen Eliason of Coon Rapids spent from Thursday until Sunday visiting at the Vernon Iverson home. While here the Eliasons also visited with Art and Elma Hanson and Merle and Bernice Vettleson of Plummer

Hilda Hoffman was a visitor and coffee guest at the Alfred Iverson home on Wednesday evening

Sunday Mr. and Mrs. Tim Lundeen, Shannon and Alissa were visitors and dinner guests at the Clifford Johnsrud home

Friday Mrs. Gene Marquis, Cory, Megan and Andrea attended Homecoming in Goodridge

Mr. and Mrs. Leonard Johnson spent the weekend visiting with Mr. and Mrs. Curt Johnson and girls in Detroit Lakes. Then on their way home on Sunday, Mr. and Mrs. Leonard Johnson stopped in to visit with Mr. and Mrs. Richard Johnson and family in Fosston

Tuesday Mrs. Gene Marquis and Megan were visitors at the Jim Aakre home in Fosston

Last Monday Mrs. Gene Marquis, Cory, Megan and Andrea were visitors and dinner guests at the Kenneth Peterson home

Late Monday afternoon visitors and coffee guests at the Bruce Bjerklie home were Mrs. Gene Marquis, Cory, Megan and Andrea

A visitors and coffee guest at Chester Solberg's home on Monday morning was Ruth Kotrba

Mr. and Mrs. Bruce Solberg, Joyce and Kristian met at the Olstad Acres near Grygla to visit with Kurt Schroeder of Cedar and Rosa Rutkowski of Cambridge on Saturday

Late Sunday afternoon Ruth Kotrba visited briefly at the Ronnie Kotrba home.

Thursday after school four little girls, Kelsey Johnsrud, Mandy Johnson, Michelle Eidelbes and Kelsey Wilkins helped Andrea celebrate her birthday at the Gene Marquis home. The girls enjoyed pizza and birthday cake. Andrea received gifts and cards from her guests. Happy birthday, Andrea.

Sunday afternoon visitors at the Ole Stephenson home in Goodridge were Ruth Kotrba, Inga Coan, and Mr. and Mrs. Jim Davis of Crookston

A visitor and supper guest at the Bruce Solberg home on Sunday evening was Yvonne Hedlund of Anoka

Those who attended the dinner at St. Anne Catholic church in Goodridge on Sunday were Ruth Kotrba, Delbert Shery of Warren, Inga Coan, Gertie Haugen, Hilda Hoffman and Mr. and Mrs. Harold Holen

Mr. and Mrs. Clarence Johnson and Jean Johnson enjoyed dinner at Handy Farms in Thief River Falls on Monday

REINER. . .

Mr. and Mrs. James Wells and Emma Erickson visited at the Anna Johnsrud home in Thief River Falls on Friday

Mr. and Mrs. Edgar Miller visited at the Wayne and Shirley Olson home Sunday evening

Mr. and Mrs. Richard Miller and Bob Miller visited at the Morris and Signe Miller home one day last week

STEINER. . .

Saturday morning Lloyd and Harryet Larson drove up to their trailer home at Rocky Point on Lake of the Woods. In the evening Mabel Senske came over for a visit. Later Sunday afternoon Gloriann Olson and a friend, both from Baudette, were callers at the Larson trailer home. On their return home in the evening Lloyd and Harryet visited at the Harland and Marlys Knutson home at Warroad.

Houseguests at the home of John and Lorraine Sannes over the weekend were Mrs. Justina Lykset of St. Paul and her son-in-law and daughter, Jim and Bea Emanuel of St. Louis Park. They arrived Thursday, September 28th, and returned home the following Sunday. They also visited Justine's brothers, Helmer and Gilfred Sannes, who are both residents of Valley Home

Harold and Alpha Halvorsen, Mrs. Ethel Moe, and Eldon Moe returned home Sunday evening on the Carpenter Charter bus along with other passengers from a one-week trip to the Ozarks

STAR

MAYME JOHNSON, GOODRIDGE 378-4333

Bennie Johnson was a visitor and coffee guest at the Gilmer Manderud home on Thursday night.

Sunday Leonard Rindahl of Trail was a visitor and coffee guest at the Hanford Rolsland home

Mrs. Larry Kotrba, Gene, Amy and Melinda were visitors and coffee guests at the Gilmer Manderud home on Saturday

Tuesday Bonnie Johnsrud was a visitor and coffee guest at the Jack Johnsrud home

Mr. and Mrs. Leonard Johnson were coffee guests at the Gilmer Manderud home on Friday evening

Sunday evening Mrs. Larry Kotrba was a visitor and coffee guest at the Gilmer Manderud home

Visitors and supper guests at the Merle Lundeen home on Tuesday were Mr. and Mrs. Tim Lundeen, Shannon and Alissa

Sunday afternoon visitors and coffee guests at the Gerold Sjulestad home were Lola Smith, Mrs. Richard Tharaldsen, and Mrs. Bruce Bjerklie, Christopher, Jami and Bryan

Tim Lundeen was a visitor and coffee guest at the Lucile Lundeen home in Thief River Falls on Friday morning

Pearl and Lester Kolstrand were visitors and coffee guests at the Gilmer Manderud home on Friday afternoon

Clifford Johnsrud was a coffee guest at the Jack Johnsrud home on Thursday afternoon

Bennie Johnson attended the dinner served at St. Anne Catholic church in Goodridge on Sunday

Sunday visitors at the Gene Fiedler home were Mrs. David Qualley, Justin and Nicole

Mr. and Mrs. Vincent Lundeen, Robbie and Katie were visitors at the Gary Johnson home on Wednesday evening

Visitors and supper guests at the Clarence Johnson home on Saturday evening were Mr. and Mrs. Jim Johnson, Elizabeth, Katie and Christina and Jean Johnson, Jessica, Michelle and Monica.

Sunday Mr. and Mrs. Dale Anderson and Katie attended the dinner served at St. Anne Catholic church in Goodridge

Sunday afternoon visitors and coffee guests at the Henry Hovet home were Lillian Banner of Chicago and Mr. and Mrs. Jesse Anderson

Mr. and Mrs. Vincent Lundeen, Robbie and Katie were visitors and coffee guests at the Gary Johnson home on Saturday evening

Saturday afternoon visitors at the Merle Naeseth home were Mr. and Mrs. Lowell Naeseth and Lorna Olson of Thief River Falls

Overnight guests at the Dick Marquis home on Saturday were Mr. and Mrs. Jim Aakre and Devin of Fosston

Mrs. Henry Hovet took in the dinner served at St. Anne Catholic church in Goodridge on Sunday

Anna Kriel was a visitor and coffee guest at the Vernon Iverson home on Sunday evening

Clarence Johnson and Dave Bruggeman were callers at the Jim Johnson home on Sunday

Saturday Mrs. Bruce Bjerklie, Jami and Bryan were visitors and coffee guests at the David Sjulestad home. Jami Bjerklie remained at the David Sjulestad home and was an overnight guest there.

Kristi Johnsrud of Mayville spent the weekend with her parents, the Clifford Johnsruds. Kristi left for Mayville on Sunday

Taira Kotrba was an overnight guest of Joanna at the Gary Johnson home on Sunday

Dave Bruggeman of Thief River Falls was a caller at the Clarence Johnson home on Saturday evening

Sunday little Devin, son of Mr. and Mrs. Jim Aakre, was baptized at the Ekelund Lutheran church. His sponsors were Mr. and Mrs. Tim Munt of Oklee, Judy Aakre, and David Marquis. Later, those who enjoyed dinner and afternoon lunch at the Dick Marquis home in honor of Devin's baptism were Mr. and Mrs. Harlen Aakre and Judy of Clearbrook, Mr. and Mrs. Kelly Aakre, Mathew, Nathan and Nicholas of Wahpeton, ND, Mr. and Mrs. Orris Olson, Pastor Bob Dahlen and wife, Sheila, Mr. and Mrs. Arlen Marquis and family, Mr. and Mrs. Gene Marquis, Cory, Megan and Andrea, David Marquis, Lori Hendrickson, Mr. and Mrs. Jim Aakre and Devin of Fosston, and Mr. and Mrs. Tim Munt, Elizabeth and Maureen of Oklee. Devin also received a baptism cake from Edythe Solberg and Mrs. Gene Fiedler along with many other gifts and cards

Mayme Johnson was a visitor and coffee guest at the Jean Johnson home on Saturday

Sunday Mr. and Mrs. Ronnie Kotrba, Travis, Deanna and Dustin attended the dinner served at St. Anne Catholic church in Goodridge

Alvin Sunsdahl and Richard of Snlol were visitors and coffee guests at the David Sjulestad home on Sunday

Friday evening Mr. and Mrs. Gene Arveson were visitors and coffee guests at the Gary Johnson home

Anna Kriel spent a week visiting at the Bob Albright home in Barnsville

Mr. and Mrs. Vernon Iverson and Mr. and Mrs. Millen Eliason of Coon Rapids were visitors and supper guests at the Orlin Hanson home on Saturday evening

Wednesday afternoon Ruth Kotrba and Jean Johnson were visitors and lunch guests at the Clarence Johnson home

Mr. and Mrs. Andrew Henson were visitors and coffee guests at the Gary Johnson home on Sunday evening

Visitors and coffee guests on Sunday at the David Sjulestad home were Mrs. Rodney Bjerklie, Allison, Aric and Lucas, and Mrs. Rick Bjerklie, Emily, Mathew and Kelly

Saturday Mr. and Mrs. Vernon Iverson and Mr. and Mrs. Marlin Haugen attended the Gloria Rustan auction sale of rural Oklee. Later that day Mr. and Mrs. Iverson and Mr. and Mrs. Haugen visited at the Tim Radniecki home of rural Oklee

Thursday those who helped Robyn celebrate her 10th birthday at the David Sjulestad home were Jennica Gallagher,

REINER

DOROTHY MILLER
GOODRIDGE
378-4269

Fall is here, football season well on its way. Homecoming events enjoyed by everyone, picking in the garden things, farmers getting fields ready for next year! One of the main things is listening to the weather wondering what the temperature will be tonight, frost or not!

Congratulations to the Goodridge-Grygla Blue Devils who are doing so well, winning all their football games! Keep up the good work, guys! Congratulations to Chad Johnson and Sandy Johnson who were crowned King and Queen at the homecoming coronation at Goodridge on Friday, September 29th. Also congratulations to the other candidates and attendants who were chosen!

Happy Birthday to Andy Wells!

Mr. and Mrs. James Wells were supper guests Tuesday evening at the Andy and Carol Wells home at Bemidji in honor of Andy's birthday. Greetings to you, Andy!

Mr. and Mrs. Morris Miller were dinner guests on Tuesday at the Richard Miller home and later were coffee guests at the Edgar Miller home

Bea Hutchinson and Emma Olson visited on Saturday at the Dora Vrna home at Goodridge. Mrs. Oliver McEnelly visited at Dora's later Saturday afternoon

Happy Anniversary to Harry and Mable Sigerud!

Mr. and Mrs. Larry Sigerud, Mary Lamberson, Wendy Nyberg and Tina Kostrzewski and Deb Sigerud were supper guests Monday evening at the Harry Sigerud home and brought anniversary greetings to Harry and Mable

James Wells visited with Dan Needham at his home on Sunday afternoon

Mrs. Edgar Miller visited and was a supper guest at the Mari Lou and Gary Anderson home on Friday evening. Evelyn Anderson was also a brief visitor at the Anderson home

Mr. and Mrs. Harry Sigerud visited at the Dora Vrna home Friday evening

Johnny Sigerud of Bemidji spent from Thursday until Saturday at the home of his sister, Carrie Hermanson. Johnny and Carrie visited at the Edwin and Otto Sigerud home on Friday afternoon

Mrs. Edgar Miller visited at the Morris and Signe Miller home on Thursday and also visited her aunt, Selma Anderson, at the Valley Home in Thief River Falls

Bea Hutchinson, Emma Olson and Dora Vrna enjoyed dinner at the Lutheran church in Gully on Sunday and later visited at the Madelene Stone home near Oklee

Congratulations to the Newlyweds!

Bonita Johnson and Michael Stuckey were united in marriage on Saturday, September 30th, at the Bethany Lutheran church. Best wishes to you, Bonita and Michael! Mr. and Mrs. Daryl Mirkelson and Zachary, Mrs. Richard Miller, and Mrs. Danny Johnsrud and family were among those from this area who attended the Johnson Stuckey wedding on Saturday

Curtis Vrna spent several days with his mother, Dora Vrna, at her home in Goodridge. Dora returned home with him and spent a week with Curtis, Laurie and Mike at their home at Embarrass

Mrs. Loren Rare and Mrs. Edgar Miller were among a group who enjoyed the evening together at the Frank Krbechek home one evening last week and visited with Viona (Krbechek) and Art Doermel of Fond du Lac, WI, who were spending a few days visiting at the home of Viona's dad, Frank. It was a fun evening!

Mr. and Mrs. Richard Miller and Aaron and Grandson, Zachary visited a week ago at the David Sjulestad home

Iva Wells joined a group of ladies for dinner on Thursday at the Inga Coan home in Goodridge

Harry Sigerud visited at the Otto and Edwin Sigerud home on Sunday

Carrie Hermanson and Mrs. Harry Sigerud were among those who attended the Senior Citizen meeting at Goodridge on Thursday afternoon. Mr. and Mrs. Clarence Pederson served lunch at the close of the afternoon

Gary Miller and Pam Nele visited and were supper guests at the Mari Lou and Gary Anderson home Saturday evening and later visited at the Edgar Miller home until Sunday

Andy Wells, Andrew and Timmy of Bemidji visited Saturday evening at the James Wells home

Get well wishes to Arnold Hovet who was a patient at the Northwest Medical center in Thief River Falls. We all wish you a speedy recovery, Arnold!

Mrs. Richard Miller visited at the Leon and Sharon Iverson and Jane and Galen Dahlen homes last week

Get well greetings to Galen Dahlen who was a patient at the Northwest Medical center in Thief River Falls last week. We wish you a speedy recovery, Galen!

BEAT WINTER CAR WOES AND SAVE COLD CASH IN THE BARGAIN
PRE WINTER $ SAVINGS
1. Drain and flush radiator
2. Test pressure
3. Inspect for leaks
4. Check all hoses and clamps
5. Check fan belts
6. Refill with GM coolant
NORTHERN MOTORS, Inc.
Hwy 1 & 59 W. - Thief River Falls, MN • 681-4829
GM Parts
Mr. Goodwrench

SPECIAL 7-POINT PRE-WINTER SAVINGS
Now Only
$16.95
Plus Antifreeze
Reguler $22.40
NORTHERN MOTORS, Inc.
Thief River Falls, MN
Offer good until 10-31-89
Mr. Goodwrench

AUCTION SALE
Saturday, Oct. 14, 1989 11:00 A.M.
LOCATION: From Thief River Falls, 4 Miles East On Hwy. 1 to Si-Mar Sign, South on County Road #81 1 3/4 Miles, West 1/2 Mile. Signs Will Be Posted
LUNCH WILL BE SERVED BY BETHANY LUTHERAN CHURCH WOMEN

SPORTING GOODS
12 Gauge Martin Pump Shotgun, 3" Mag. V. Rib
Model 71 Winchester 348 Cal.
14' Aluminum Boat
12-Speed Bike
7 1/2 H.P. Evinrude Motor
Duck and Goose Decoys
Steel Dock
Ice Auger
17' Redwood Canoe, Partly Finished w 50 Gal. Fiberglass Resin
Smelt Net
2 – Gun Racks
Mounted Fish and Deer

LAWN & GARDEN
5 H.P. Riding Mower
Yardman Roto-Tiller
Homelite Roto-Tiller
Weber Grill
Lawn and Garden Tools
Picnic Table
Insect Fogger
Wheelbarrow
Lawn Chairs
Garden Fence
Fertilizer Spreader

HOUSEHOLD
Hotpoint Built-In Dishwasher
Oval Braided Rug
Telephone
Hoover Upright Vacuum
Silver Coffee Carafe and Tray
Fondue Pot
Silver-plate Casserole
Christmas Decorations
Portable Sewing Machine
Misc. Books
Misc. Bedding
2 – Cream Cans
Meat Grinder

WURLITZER AMERICAN II JUKE BOX
200 Play, 45 RPM
Carpet Sweeper
30-Cup Percolator
Flower Pots
Numerous Household and Kitchen Items
1975 World Book Encyclopedias
Other Household Miscellaneous

ANTIQUES & COLLECTIBLES
Corn Planter
Steel Spoke Wheels
Old Cistern Pump w Brass Knob
2-Man Saw
Pulpwood Dray
Grain Belt Bar Light
Wooden Duck Decoy
6 and 8 Gallon Crocks
Antique Vanity w Mirror
Gas Iron

FURNITURE
Dining Table w 3 Leaves and 6 Chairs
China Hutch
Full-Size Bed
6 – Oak Bar Stools
Queen-Size Bed
Full-Size Bedroom Set: Bed, Vanity and Chest of Drawers
Rocking Chair
Student Desk
Sofa and Matching Chair
4 – Single Beds
Vanity w Mirror
2 – Folding Upholstered Rockers

Kelvinator Washer and Electric Dryer
Cedar Chest
End Tables
Lamps
Bookshelves
Macrame Hanging Table
Pictures and Knickknacks

TOOLS & MISC.
Commercial Meat Grinder and Sausage Stuffer
Mobile Home Wood Stove w Metalbestos Chimney and Accessories
Wood Stove – Used 3 Months
6 Cords Split and Dried Elm
Chicken Coop, 10'x12', To Be Moved
1980 Homelite Chain Saw and Parts
Air Compressors
2-Wheel Trailer
Rigid Pipe Cutter and Threader
Electric River Pump w Hose and Filter
Gas Water Pump, 2"
300 Gal. Fuel Tank w Stand
Craftsman Belt Sander, 3" w Case and Extra Belts
40 – 2'x2' Ceiling Tile
Battery Charger
Electric Fencer, Fence Stretcher, Fence Posts
Roof Rake
Handyman Jacks
Log Chain
Axes
Finn Hook
Draw Knife
Ladders
Misc. Lumber
Aluminum Portable Table
Slegler Fan Motor (New)
Many Other Items Too Numerous To Mention

DON OLSON & OTHERS, OWNERS
TERMS: CASH.

Clerk: Auction-2-Sell
Auction-2-Sell
Box 32, Thief River Falls, MN

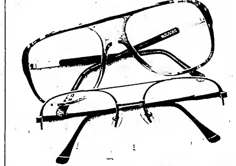

Free Glasses!
The Best Things In Life Are Free...
... because when you buy one complete pair of prescription glasses at regular price, you'll get a second pair of glasses (same prescription) free from our exclusive 20/20 Collection.
Special Deals
On Contact Lenses Too!
Midwest Vision Centers
215 E. 3rd Street • Thief River Falls • Call: 681-5606
Some lens restrictions apply. Lens options are available at extra cost. Complete glasses include frame and lenses. No other offer or discounts apply. Free glasses must be a frame with clear single vision plastic lenses and chosen at the same time as first pair. Offer expires November 30, 1989. Children's and safety glasses not included. Eye examination fee not included.

GATZKE

MRS. CLIFFORD KLAMAR, GATZKE 459-3445

STRANDQUIST

MRS. IRENE LARSON, STRANDQUIST 436-2690

American Legion auxiliary unit from Thief River Falls presented a new American flag to the Discovery Place child care center recently to replace a worn flag for the outdoor flagpole. Rhonda Joppru made the presentation for the auxiliary's Americanism committee. Shown with the flag are Discovery Place children (left to right) Garrett Schmitz, son of Mr. and Mrs. Theodore Schmitz; Chelsey Shanahan, granddaughter of Nancy Shanahan; Zachary Collins, son of Mr. and Mrs. Marty Collins; and Andrea Hodge, daughter of Sandy Hodge.

GULLY...

LITTLE OAK...

Holiday
Express SPECIALS!
PRICES GOOD THRU WED., OCT. 18, 1989
All items may not be available at all Stationstores. Offer limited to quantities of stock available. Limit rights reserved.
GROCERIES
AUTOMOTIVE NEEDS
CIGARETTES
CANDY
POP & OTHER BEVERAGES
DAIRY PRODUCTS
SNACKS
BAKERY PRODUCTS
FROZEN FOODS
ICE CREAM
HEALTH & BEAUTY AIDS
PET SUPPLIES
SPORTING GOODS
MAGAZINES
LISTEN FOR OUR WEEKLY Holiday VIKINGS SPECIAL DURING EACH VIKINGS GAME ON WCCO RADIO 830 & THE VIKING RADIO NETWORK
5W30, 10W30 or 10W40
VALVOLINE MOTOR OIL 89¢ QUART Reg. 1.39
FEDERAL 30-30 CAL. CENTERFIRES 6.99
FEDERAL CENTERFIRE SHELLS 8.99
MEN'S BROWN COTTON Jersey Gloves 99¢ Reg. 1.49
ENERGIZER BATTERIES 1.89
FLIP'N POUR BOTTLE 7.99
HEET DE-ICER 49¢
Dog Food 3.99
Antifreeze 6.99
PRICES GOOD AT YOUR HOLIDAY STATIONSTORE IN: THIEF RIVER FALLS - 233 E. 1st Street

Inside The Times
✓ Court Cases Listed, p. 14
✓ MPCA Workshop Planned, p. 14
✓ Pioneers Lose Shoot-Out, p. 8
✓ Otters Shut-Out Prowlers, p. 8

Thief River Falls
THE TIMES
50¢
100 YEARS

Volume 78, Number 83 — 324 Main Avenue North; Thief River Falls, MN 56701 — One Section — Monday, October 16, 1989

Game playing assists in language instruction as Cay Donlin works with Yoshika Ryu at Franklin middle school in Thief River Falls. Yoshika is enrolled in the eighth grade but has had only three months of English instruction at her school in Japan before moving to Thief River Falls with her family in August. She also takes correspondence courses to stay current in her Japanese school.

Special Election Seeks $400,000 For Schools

Questions are being asked and answers being given by School District 564 board members and administration regarding the special levy election which will be on the general election ballot November 7. The board of Thief River Falls schools is seeking authorization from the voters to levy an additional $400,000 in local property taxes to support general fund expenditures for education.

"Yes, we have been getting quite a few calls," Supt. Robert Duncan told the Times in a special interview, "and that's good. We want an informed electorate and we appreciate having an opportunity to answer questions which people have about the special levy.

"Some of the same kinds of questions keep coming up," he added, "and that gives us an indication of the information we will want to provide on a general basis. Those deal with why we need the money, what it will be used for, why the election is being held so soon, and what will happen if the levy question fails."

Official question which will be on the ballot November 7 is:

"The board of Independent School District No. 564, Thief River Falls, Minnesota, has proposed to increase its 1989 general education levy by a tax capacity rate of 6.0997% times the most recent net tax capacity of the district. The additional levy authority will be used to finance school operations and will raise approximately $400,000 in the first year it is to be levied. A levy of the increased tax capacity rate would be authorized each year thereafter unless otherwise revoked or reduced by law.

"Shall the increase in the levy proposed by the board of Independent School District No. 564 be approved?

___Yes ___No."

Further decisions on how the information on the special levy is to be brought to the public will be made at a planning session scheduled for 4:30 p.m. today (Monday). Under consideration are both a general mailing of information to all members of the district and one or more public meetings to present information and answer questions.

Supt. Duncan addressed some of the most frequently asked questions as follows:

Question: Why does the school district need the money?

There are several situations leading up the the district's present need for additional funding. In an effort to keep mill levies as low as possible, the school board has utilized available reserve funds for operations to the point where these funds are now exhausted. Most recent transfer was $280,000 from the transportation fund where it had accumulated over a number of years. Now a part of the expenditure budget, a means of replacing this $280,000 in the general fund must be found.

While state foundation aids have increased slightly, such aids have not

(Continued on Page 3)

Kim Bugge of St. Hilaire and Mike Norum of Gary were crowned Homecoming queen and king at Northland community college in Thief River Falls Friday. Bugge is the daughter of John and Sharon Bugge of St. Hilaire. Norum is the son of Lowell and Beatrice Worpy of Gary, MN.

German Visitor Teaches English To Japanese Girl

by Marvin Lundin
Times Editor

For 13-year-old Yoshika Ryu, the world became a little smaller when she moved from her home in Hamamatsu, Japan to Thief River Falls. But it shrank even more when she found that one of the people who would be helping her learn the English language is a visitor from Germany.

Enter Birgit Roessler who lives in Neuendettelsau, Bavaria, about a 45-minute drive from Nuremburg. The 19-year-old has completed her 13 years of school prior to entering the university and has studied English four class periods per week for the past seven years.

"But they teach us perfect English, you know," she said, "so it was really different when I came to the United States."

It may surprise some of us northern Minnesota residents of Scandinavian or western European background that our English is less than perfect. After all, we don't speak it with an accent like the British do. But don't argue the point with Birgit—you'll lose.

For Yoshika, however, English is totally foreign. She studied it for about three months before being transplanted here with her parents and four-year-old sister Yusuke. Her father, Tsuneo Ryu, is a representative of the Suzuki company working at Arctco, Inc. He has been here since January and handles English quite well. His wife and daughters arrived August 7. The family expects to live in Thief River Falls for three years, perhaps five.

Therein lies another difficulty for Yoshika. While she must study in the Thief River Falls school system, she will not likely graduate here. That means she must also maintain her studies in Japan in order to qualify for higher education in her home country. This is being accomplished by correspondence, meaning Yoshika gets a double dose of studies. She is in the eighth grade at Franklin but in seventh grade in Japan.

At Franklin middle school Yoshika receives instruction in science, algebra, social studies, band, physical education and swimming. By correspondence she studies the Japanese language, algebra or mathematics, social studies, science and English grammar.

Yoshika's mother, Momoyo, speaks very little English and is studying English as a second language with Lynn Turenne as instructor.

Official instructor in English for Yoshika is Cay Donlin, German instructor at Franklin. Assistance is also provided by Mrs. Ed (Yoshiko) Duke who grew up in Japan but has been a resident of Thief River Falls for quite a number of years. She doubles as an interpreter and instructor.

"Although Yoshika doesn't know much of the language yet, she has made a number of good friends in school," Donlin said. "Young people seem to have a way of communicating on their own so that language isn't a barrier for them. They have a great time together."

Donlin also enjoys working with her special student and finds her a willing and challenging pupil. Her favorite game, Donlin says, is an instructional card game called "Go Fish."

Birgit Roessler gets in on the action as a volunteer. She is a house guest of Cay Donlin and her husband DeeJay who met Birgit's family when in Germany about 10 years ago. Her father teaches history, Latin and German and was teaching in the same school where DeeJay taught English. The families were also neighbors and became friends.

When Birgit decided she would like to visit the United States, Cay and DeeJay extended an invitation for her to stay with them for up to a year. The immigration officials have granted her until February, apparently believing she can't stay here longer without earning income and she has no work permit.

"So I am a volunteer," she said, putting in her time for experience and for the enjoyment it provides. It helps to keep her busy, although she is not without activity.

"Usually the first hour of the school day I spend helping with the teaching of Yoshika," she said. "The next two hours I work with Mrs. Donlin in her German I classes. I think it helps the students to see how another language is used and learn more about where it comes from."

Three days a week she sings with the choir at Northland Community college. At 2 p.m. she takes up the violin for rehearsal and instruction with the Lincoln high school orchestra. About once a month she gives an assist to Paivi Young with her German classes at Lincoln senior high school. And she is also considering doing some volunteer work in the mental health unit of Northwest Medical center where her host, DeeJay Donlin, is employed.

Although a ways off the beaten path of America here in Thief River Falls, Birgit has had some opportunity to see more of the country than northwestern Minnesota. When she first came to the United States in mid-August she stayed for two and one-half weeks with a family in Minneapolis.

She did babysitting in Germany for an American family which now lives in the Boston area where the father is a major in the U.S. Army. Birgit plans to visit that family and that area of the country.

She has visited the Boundary Waters Canoe Area of northeastern

(Continued on Page 4)

Birgit Roessler from Neuendettelsau in Bavaria is assisting in English and German instruction at Franklin middle school as a volunteer this year. A house guest of Franklin German instructor Cay Donlin, Birgit helps in Donlin's two sections of German I and also assists in teaching English to 13-year-old Yoshika Ryu, a Franklin student from Japan.

TRF Resident Killed Saturday In Accident

Saturday evening a 29-year-old Thief River Falls man was killed in a head-on collision one mile north of Middle River.

Marshall county sheriff's department received a report of an accident one mile north of Middle River on highway 32 at 9:09 p.m. October 14. According to the report, Michael Dean Hell, 29, Thief River Falls, was killed in a head on collision. Hell was driving a 1980 Pontiac Phoenix north on highway 32 when his vehicle collided with a 1976 Ford two-door driven by Arthur E. Matero, 79, Middle River.

Hell was transported by Midwest Ambulance to Northwest Medical center in Thief River Falls where he was pronounced dead on arrival. Matero was treated for minor injuries at the scene and was not taken to a hospital. Both were driving alone at the time of the accident. Marshall county sheriff's department was assisted in their investigation of the accident by the Minnesota state patrol.

Hearing Scheduled On '89 Assessment Rolls On Tuesday

Thief River Falls city council will hold a hearing on the 1989 street and utility improvement project 7 p.m. Tuesday in the basement meeting room of the city auditorium.

Property owners with property along streets where there has been street and utility work have received assessment notices. Written or oral objections will be considered at the meeting. However, no appeal may be taken as to the amount of an assessment unless a signed, written objection is filed with the city clerk prior to the hearing or presented to the presiding officer at the hearing. The council may upon such notice consider any objection to the amount of a proposed individual assessment at an adjourned meeting upon such further notice to the affected property owners as it deems advisable.

State Auditor Commends TRF

Thief River Falls has steadily increased its undesignated general fund balance over the past five years, according to State Auditor Arne Carlson. Carlson said these uncommitted funds help cities to address unexpected budget demands.

The office of state auditor designed the Minnesota Financial Health Program (MFHP) in 1980 to assist city and county government officials and community residents in monitoring statewide and regional fiscal stress influences. The MFHP then provides needed help in resolving financial problems.

The MFHP currently includes all 87 Minnesota counties and 180 cities with populations of 2,500 or more as of the 1980 census. These cities and counties prepare annual financial statements in conformity with generally accepted accounting principles and use the uniform chart of accounts, developed by the office of state auditor. There are, however, 188 cities with populations of less than 2,500 which, for the last two years, have elected to prepare annual financial statements in accordance with generally accepted accounting principles.

The profiles include a five-year trend analysis of more than 20 indicators which have an impact on city finances. The profiles compare statistics for individual cities with averages for all 103 non-metro cities included in the Financial Health Program.

Some of the key overall numbers contained in Carlson's five-year analysis indicate that between 1984 and 1988: The Minneapolis-St. Paul consumer price index increased by a total of 13.7 per cent; Total non-metro city revenues increased 19.2 per cent; Total current expenditures increased 23.7 per cent; Total bonded debt increased 30.7 per cent; Non-metro cities increased their undesignated general fund balances by a total of 31.9 per cent.

"The steady increase in recent years of cities' undesignated general fund balances puts them in good shape in terms of being able to address financial stresses which they may not have expected," Carlson said.

Carlson also pointed out that while the total bonded debt increased, most cities have been reducing general obligation debt, traditionally a major debt category for cities. He said that 80 of 103 cities have no general obligation debt or have reduced that debt category between 1984 and 1988.

Thief River Falls has reduced its general obligation debt from $3,038,000 in 1984 to $2,474,000 in 1988, an 18.6 per cent decline.

Other figures in the financial health profile include:

Total revenues for Thief River Falls increased by $52,093 or 1.6 per cent from 1987 to 1988. This represented a per capita revenue increase of 1.3 per cent for the same period. Total revenues have increased by 27.7 per

(Continued on Page 4)

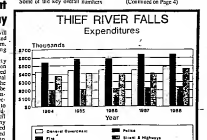

COMMUNITY FOCUS

Renae Sheridan And Kenneth Hanson Wed

Renae Daphine Sheridan and Kenneth Miles Hanson were united in marriage September 3 at the Assembly of God church in Thief River Falls. Rev. Gerald Lewin, Rev. Dan Cole and Rev. Joseph Matson officiated at the 5:15 p.m. double ring ceremony.

The bride is the daughter of Mr. and Mrs. David Sheridan of Thief River Falls. Parents of the groom are Mr. and Mrs. Reuben Hanson of Fosston.

Music was provided by Mark Hanson, brother of the groom, who sang "Somewhere In The World" and "The Lord's Prayer." Mary Walsh, Elaine Swenson, Linda Jacobsen and Laura Jacobsen, all sisters of the groom, who sang "Turn, Turn, Turn" and "Flesh of my Flesh." Mary Walsh and Elaine also sang "My Tribute." The Children's choir sang "Jesus Loves Me." Pianists were Monte Scheff, friend of the groom, and Sandy Selstad, friend of the bride. Steven Vanderport, friend of the bride, played the drums.

The church was decorated with baskets of white babies breath with "Forever Yours" bows, ferns and green plants and nine candelabra with globes accented with greenery and ribbon. A candelabra bouquet was on the piano and arrangements of babies' breath and bows at each window. Two topiary trees made of silk were featured with white silk flowers and greenery. Pew bows with tulle lined the aisle. The trees and candelabra bouquet were made by the mother of the groom.

The bride chose a traditional full-length white satin gown with sequin bodice featuring lace and bead trim, petite lace covered peplum topped with a white satin rose, long satin sleeves accented with beads and lace and 35 satin covered buttons down the back. The dress was made by an aunt of the bride. To complement her gown she wore a satin covered hat with beads, flowers and a blusher veil. She carried a bouquet of red roses with primrose greenery, babies' breath and a "Forever Yours" ribbon.

Personal attendents were Kim Teigland of East Grand Forks and Stephanie Teigland of Thief River Falls, both cousins of the bride. They wore off-the-shoulder fuchsia metallic tea length dresses with black lace-covered bows at the waist, black lace-covered fingerless gloves and white sweetheart roses, greenery and babies' breath on wrist corsages as they followed the bride down the aisle.

Bridesmaids were Rae Lynn Sheridan of Brooklyn Park, sister of the bride, Tammy Stevenson of East Grand Forks, sister of the bride, Lauteen Brotzman of Springfield, MO, cousin of the bride, Louleen Rensch of Billings, MT, cousin of the bride, Gwendolyn Flom of Thief River Falls, cousin of the bride and Emily Hanson of Fosston, sister of the groom. They wore tea length black satin gowns covered with white lace over the bodice and sleeves, black satin skirts with drape and bow, white lace gloves and babies' breath in their hair. Each carried three red roses with greenery, babies' breath and "Forever Yours" ribbon.

Little women were Hannah Stevenson of East Grand Forks, niece of the bride, Holly Swenson of St. Louis Park, niece of the groom, and Samantha Sheridan of Thief River Falls, niece of the bride. Hannah wore a tea length dress with white lace hat accented by black ribbon, black shoes and white gloves and carried a white basket of babies' breath with burgundy ribbon. Holly wore a floor length white satin dress covered with tulle, spaghetti straps with tulle puffs, a wreath of small red roses and babies' breath in her hair and carried a long stemmed red silk rose. Samantha wore a white tea length satin dress with gathered lace overhang covering the skirt. She wore white gloves and a wreath of small red roses in her hair and carried a long stemmed red silk rose.

The groom was attired in a black fancy dress tuxedo with white vest, bow tie and handkerchief, white gloves and a black top hat and cane. His boutonniere was a red rose with greenery and babies' breath.

Timothy Balstad of Fosston, friend of the groom, was the best man. Groomsmen were Gordon Hanson, of St. Paul, brother of the groom, Donald Swenson of St. Louis Park, brother-in-law of the groom, Joseph Walsh of St. Paul, brother-in-law of the groom, Timothy Sheridan of Thief River Falls, brother of the bride, and Scott Sheridan of Thief River Falls, brother of the bride. They wore black fancy dress tuxedos with black bow ties and cummerbunds, white gloves and black hats and canes. Their boutonnieres were red roses with greenery and babies' breath.

Little men were Travis Flom of Thief River Falls, cousin of the bride, Carl Hanson of Fosston, cousin of the groom and Brandon Swenson of St. Louis Park, nephew of the groom. Carl and Brandon were dressed to match the groom and Travis wore a white tuxedo with white vest and bow tie. Each wore a small silk red rose boutonniere.

Ushering the guests were Del Ray Flom, cousin of the bride, and Steve Hanson, cousin of the groom. They wore black fancy dress tuxedos with black bow ties and cummerbunds. Their boutonnieres were red roses with greenery and babies' breath. Candle lighters were Evan Jacobsen and Peder Jacobsen, both brothers-in-law of the groom.

At her daughter's wedding the mother of the bride wore a colored flower dress with black jacket. The groom's mother wore a black dress with black drape jacket. Each had a corsage with one red silk rose, three white carnations, babies' breath, tulle and white and burgundy ribbon. The fathers of the couple had red silk rose and babies' breath boutonnieres.

Host couples at the ceremony were Mr. and Mrs. David Strandquist, friends of the bride, and Mr. and Mrs. Ken Buchanan, brother-in-law and sister of the groom.

Honored guests at the ceremony were Alice Teigland, grandmother of the bride, and Joseph Matson, grandfather of the groom.

A reception was held for the couple following the ceremony. Host couples were Mr. and Mrs. John Flom, uncle and aunt of the bride, and Mr. and Mrs. Tim Hanson, cousins of the groom. Mr. and Mrs. Ron Landsvick, friends of the groom, presided at the guest book.

Highlighting the serving table was a three tier wedding cake all in white, decorated with white roses and other flowers and small white lights surrounding each tier. It had confetti, greenery and red roses around the base. It was cut by Janice Hanson, aunt of the groom, and Gina Janson, sister-in-law of the groom. Coffee was served by Judy Hanson, aunt of the groom, and Dawniss Hanson, sister-in-law of the groom. Dorothy Rasmussen, friend of the bride, Beverly Doss, aunt of the bride, and Audrey Teigland, aunt of the bride, served punch.

Flower hostesses were Nancy Sheridan, sister-in-law of the bride, and Jodi Flom, cousin of the bride. Arranging the gifts were Peggy Cruse, Stacey Gjovik and Sandy Berry, all friends of the bride, and Rae Lynn Sheridan, sister of the bride. Waiters were Steven Vanderport, Kent Staie, Randall Johnson, Scott Zak and Chad Kuck, all friends of the bride. Passing out rice were Trisha Walsh and Kari Buchanan, both nieces of the groom, and Adam Cole, friend of the bride. Distributing balloons were Kristi Buchanan, niece of the groom, Nathan Buchanan, nephew of the groom, Corey Teigland, cousin of the bride, and Erin Cole, friend of the bride.

Following a wedding trip to the Lake of the Woods and Canada, the couple is at home in Gully.

TIMES' WEDDING POLICY

The Times' policy on wedding write ups is as follows:

—If the wedding took place within one month from date of receipt at The Times office, a detailed write-up will be published from information provided, along with a picture if submitted.

—If the wedding took place from one to three months before receipt at The Times office, there will be a brief write-up, including names of participants but no description of decor, gowns, flowers, etc.

—For a wedding that took place from three to six months before submission to The Times, we will run a brief social announcement or a picture with a short caption stating names of the bride and groom, names and addresses of parents, date and place of the wedding, and where the couple is residing.

—There will be no publication of weddings after six months have elapsed.

—Every effort will be made to publish the wedding write-up within two issues of receipt.

—Forms are available free of charge at The Times office to help in organizing information about the wedding for publication. Nearly all information can be filled in on the forms prior to the wedding. To request forms by mail, send a self-addressed stamped envelope to The Times, P. O. Box 100, Thief River Falls, MN 56701.

—Photographs may be picked up at The Times office after the wedding write-up has been published. Photographs will only be returned by mail if accompanied by a self-addressed stamped envelope.

LaNelle Knutson To Wed R. Blawat Dec. 16

Berdean and Louise Knutson and Floyd and Alice Blawat are happy to announce the engagement and forthcoming marriage of their children, LaNelle Knutson and Robert Blawat.

Both are students at the Moorhead technical college. A December 16 wedding is being planned at the Grace Evangelical church in Strathcona.

Ken Dunruds To Have 40th Anniversary

An open house anniversary celebration will be held October 21 from 4 to 7 p.m. to honor Ken and Marcy Dunrud on their 40th wedding anniversary. The event will take place at the VFW club in Thief River Falls with a dance to follow. All friends and relatives are invited to attend - No gifts, please.

Ardeen Hugg And Rocky Hagen To Wed

An open house wedding reception will be held October 28 from 6 to 8 p.m. to honor Ardeen Hugg and Rocky Hagen. The event will take place at the Steak Knife II in Grygla. All friends and relatives are invited to attend.

The bride-to-be is the daughter of Harold and Adeline Hugg and is a 1979 graduate of Marshall County Central high school and a graduate of the Thief River Falls technical college. She is employed at The Times in Thief River Falls. Her fiance is a 1977 graduate of Grygla high school and works in construction.

Blood Pressure/Foot Care Clinic Offered

A blood pressure and foot care clinic will be held October 19 from 10 to 11:30 a.m. at the Heritage center in Thief River Falls. Call Inter-County Nursing service at 681-5950 for foot care appointments. Public welcome.

Homemakers To Meet In West Steiner Area

Members of the West Steiner Homemaker group are reminded of their meeting October 20 at 2 p.m. at the home of Violet Muzzy. The lesson will be about "Living Wills."

Mark Melanders Have New Daughter Oct. 12

Mark and DeeDee Melander of Eagan are proud to announce the birth of McKenzie Marie Malberg Melander on October 12 at Fairview Ridges hospital in Burnsville. She weighed seven pounds, 14 ounces at birth. She joins brothers Ian, age four, and Brock, age two, at home.

Proud grandparents are Norris and Marlene Melander of Mendota Heights and Kermit and Bunny Malberg of Thief River Falls.

Bethania Church To Have Harvest Festival

A harvest festival will be held October 22 at 2:30 p.m. at Bethania church, rural Newfolden. The program will be given by Mr. and Mrs. Michael Palkre with skits and puppets and a message. Everyone is welcome.

Good Cheer Club To Meet October 19

The Good Cheer club will meet for a family night October 19 at 7 p.m. in the Norden town hall, rural Thief River Falls. A program will be presented and lunch will be served. Hostesses are Barb Parbo, Carolyn Hugg and Loretta Blomker. The public is invited.

Eagles Auxiliary To Meet Mon., October 16

The Eagles auxiliary will meet Monday, October 16 at 8 p.m. at the Eagles club room in Thief River Falls. All members are encouraged to attend.

Happy Homemakers Met October 10

The Happy Homemakers met at the Anne Hanson home on October 10. Officers were elected including Ann Hanson, chairman; Signe Miller, reporter; Judy Oen, secretary, Inga Hendrikson, treasurer; Ellen and Leona Hanson, councilors. Other members present were Ethel Aase, Eula Knikstad and Regina Gustafson. Handbooks were passed and filled out for the 1989-90 year. Lunch was served by the hostess.

The November meeting will be at the Morris Miller home with Signe Miller as hostess.

Retired Teachers To Meet Wednesday

The Northland Retired Teachers will meet Wednesday, October 18, at 12 noon at Lon's restaurant in Thief River Falls. The program will be provided by Olga Engevik who will speak about Scandinavian contributions to pioneer American life in this area. Any retired educator is invited to attend.

Sons Of Norway To Meet October 18

The Sons of Norway will hold a social meeting and potluck supper October 18 at 6:30 p.m. at the Eagles hall in Thief River Falls. For more information, call Ardelle Ostgarden at 681-5501.

BIRTHS

Northwest Medical center in Thief River Falls reports four births since the last edition of the Times.

On October 11 a boy was born to Ronald and Bonnie Lorenson of Strathcona. He was named Nick Clifford.

On October 13 a boy was born to Neal and Susan Peterson of Newfolden. He was named Joseph Andrew.

On October 14 a girl was born to Rueben "Lon" and Marie Flaten, 125 Belmont Dr., Thief River Falls. She was named Kate Marie.

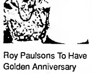

Roy Paulsons To Have Golden Anniversary

An open house celebration to honor Roy and Ida Paulson of Grygla on their 50th wedding anniversary will be held October 22 from 2 to 5 p.m. at the Grace Lutheran church in Grygla. The event will be hosted by the couples family. All friends and relatives are invited to attend. Please bring a photograph of a special time you have shared with Ida and Roy or a short anecdote that can be inserted into a memory album for them.

On October 14 a girl was born to Bradley and Melissa Birdsell of Kennedy. She was named Jamie Lynn.

Senior Citizen Dance To Be At Heritage Center

A senior citizen dance will be held October 19 from 7:30 to 10:30 p.m. at the Heritage center in Thief River Falls. Music will be provided by Proposition 13. All senior citizens are invited to attend.

Square Dance To Be Held In Lancaster

A square dance will be held October 22 from 2:30 to 5 p.m. at the Lancaster square dance hall. Jim Kooyer will call the tips. All square dancers are welcome to attend.

CHERIE'S PHOTOGRAPHY FEATURES
"Wedding Photography"
In Lori's Hallmark, T.R.F.

GET IN SHAPE FOR FALL
"AEROBICS WITH ROBERTA"
NEW 6 WEEK SESSION STARTING:
October 24th
6 p.m.
Tues. & Thurs.,
T.R.F. RACQUETBALL CLUB
To Sign Up Call:
681-6709

SMORGASBORD
Friday, Sept. 20, 5:00–7:00 P.M.
OUR SAVIOUR'S
CHRISTIAN ACADEMY
AT THE SCHOOL
Freewill Offering – Proceeds Go To The School
– EVERYONE IS WELCOME –

THE FACTS OF LIFE INCLUDE THE FACTS ABOUT AIDS.

Anyone Can Get AIDS. Everyone Can Prevent It.
Those days, knowing about the facts of life also means knowing about AIDS. Call the Minnesota AIDSLine at 1-800-248-AIDS for complete, private, and accurate information.
INTER-COUNTY NURSING SERVICE
681-5950
BOX 616,
Thief River Falls

WELCOME WAGON WANTS TO VISIT YOU
Just engaged? New parent? Moved? I'd like to visit you. I'll bring useful gifts, information and cards you can redeem for more gifts at local businesses. All free to you.
796-5563
Bonnie Jensen
We can arrange to get together in your home for a brief visit.

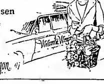

Welcome Wagon

1st PLACE WINNER

in the 1989 Fall Men's Hairstyling Competition is Theresa Blazojowski with model John Nelson. The event took place Sunday, Oct. 8, in Fargo, ND.
Theresa is co-owner at *Mane Attraction* in Thief River Falls.
John's fashions are from *The Main Line* in Thief River Falls
MANE ATTRACTION
681-3234
115 East 3rd Street — Thief River Falls

TIMES FOR TODDLERS

ARTS & CRAFTS

Tree Treat Tray

Materials: large paper meat tray, tempera paint or spray paint, small tree branch, floral clay, cellophane-wrapped candy, fruit, glue and cellophane.

Wash the meat tray and let it dry. Paint the tray with tempera or spray paint. Remove the leaves of a small tree branch. Dip paint or spray the branch a bright color. When dry, fasten the branch to the inside bottom of the tray at one end with floral clay. Attach cellophane-wrapped pieces of candy all over the branch with ribbon or yarn. Fill the tray with fruit. Cover the fruit with cellophane.

(Contributed by Discovery Place Child Care Center.)

BOOK OF THE WEEK

Dinosaurs fascinate young children and the library has a number of books on dinosaurs. Two new dinosaur books in the collection of the Thief River Falls public library are:

Barton, Byron. Dinosaurs, Dinosaurs. In bold colors and surrealistic design, the author brings the world of dinosaurs to life for preschoolers.

Better Homes and Gardens' Dandy Dinosaurs. For ages four and up, this book is filled with art, crafts, cooking, science and nature activities centered around dinosaurs.

(Contributed by the Northwest Regional Library.)

SNACKS FOR PRESCHOOLERS

Peanut Butter Balls

1 cup honey
1 1/2 cup powdered milk
1 cup peanut butter

Mix peanut butter and honey in a bowl. Add powdered milk and stir. Roll into little balls. Eat immediately or store in refrigerator.

(Contributed by Discovery Place Child Care center.)

PARENTING TIPS

Halloween and Your Child

Your young child is beginning to feel security within the home and family. He/she trust you as a parent and believes that you will protect and guide him/her. She knows what friends look like and what to do when they come over.

Then October comes and we begin to talk about Halloween. He begins to see scary faces and weird decorations in the stores, in people's houses and yeards and maybe even in your own home.

Young children may need extra care during this time. Very gently explain about this dress-up day. However for the young child perhaps the emphasis should by on pumpkins, jack-o-lanterns and non-scary costumes like animals rather than witches and ghosts. Your young child still does not know what is pretend and what is real.

Take time for several weeks before Halloween to talk about what will happen. Talk about the store decorations. Slowly decorate your house and let your child help you.

But remember, on Halloween your child still may not be ready. It may still really scare her! Please don't push her. Let her ease into the holiday. It may take several years. The best thing you can do is to understand how she/he feels. "I know these masks scare you. Stay close to me. I will not let anyone hurt you."

(Contributed by the Early Childhood Family Education department of School District 564.)

Soupçon

By Sherry LaCoursiere

It's got to be time for some pumpkin recipes, judging from the quantity of them around the stores right now. These are some favorites that have been around for years, just in case you don't happen to have them in your collection.

Here is a recipe for those yummy bars you've eaten at potluck dinners and bazaars. Be ready to freeze a few because this is a big recipe:

Delicious Pumpkin Bars

4 eggs
1 cup oil
1 (16 oz.) can pumpkin
2 cups sugar

Beat together in large bowl, then add:

1 teaspoon soda
1/2 teaspoon salt
2 teaspoons baking powder
2 teaspoons cinnamon
1/2 teaspoon ginger
1/2 teaspoon cloves
1/2 teaspoon nutmeg

Beat some more and then add:

2 cups flour

Blend well. Now you can add chopped walnuts or raisins, if you like.

Pour into greased and floured jelly roll pan (or two cake pans), and bake at 350 degrees for 25 to 30 minutes (cake pans around 20 to 22 minutes). Frost with:

Pumpkin Bar Frosting

1 (6 oz.) package cream cheese, room temperature
2 teaspoons cream
4 cups powdered sugar
1 teaspoon vanilla

Beat together well and frost cooled bars. Sprinkle with nuts if desired.

•••

Here is another all time autumn favorite with a little different method of preparation:

Pumpkin Bread

In a blender, combine.

1 1/2 cups sugar
2 eggs
1/2 cup oil
1/2 cup water
1 cup cooked pumpkin

Blend until smooth and add.

1 3/4 cups flour
1 teaspoon salt
1 teaspoon soda
1/4 teaspoon baking powder
1/2 teaspoon cinnamon
1/4 teaspoon nutmeg

Mix thoroughly by hand and add 1/2 cup raisins and 1/2 cup unchopped nuts. Pour into greased and floured loaf pan and bake at 350 degrees for about 1 hour.

•••

This is my very favorite pumpkin pie recipe:

Pennsylvania Dutch Pumpkin Pie

1 1/2 cups pumpkin
3/4 cup brown sugar
2 eggs
1 teaspoon cinnamon
1/2 teaspoon ginger
1/4 teaspoon cloves
3/4 teaspoon salt
2 tablespoons butter
1 1/2 cups evaporated milk or cream

Mix together and pour into unbaked pie shell.

Bake at 450 degrees for 10 minutes and then at 325 until knife inserted halfway between center and side comes out clean. (To keep crust from browning too much, cover carefully with aluminum foil before baking and remove a few minutes before pie is done.)

•••

Randy Pedersons Are Parents Of Daughter

Randy and Rochelle Pederson of St. Cloud and formerly of Thief River Falls are proud to announce the birth of Roshan Jean on October 9. She weighed eight pounds, nine ounces. Proud grandparents are John and Darlene Roseland of Newfolden and Gaylord and Sonja Pederson of Gonvick.

MUST READING!
The Times
681-4450

SUBSCRIPTION ORDER FORM
The Times
Name ______
Address ______
City ______ State ______ Zip ______
Payment must accompany order. New ______ Renewal ______
Send to: The Times, Box 100, Thief River Falls, MN 56701
PENNINGTON, RED LAKE, MARSHALL, POLK, CLEARWATER $20.00
ALL OTHER ADDRESSES WITH A 567 ZIP CODE $25.00
ELSEWHERE IN THE USA $30.00

Lavonne Forsberg of Country Class Arts in Thief River Falls was awarded a quality service award from the Minnesota Council on Quality, represented by Ervan Skaar. Larry Forsberg was also awarded a quality service award, but the award was presented in Red Lake Falls earlier in the day. According to Skaar there were 1,000 awards made in this the first year of council activity. Skaar said he didn't know of any other awards being presented in Northwestern Minnesota. The council's goal is to make the phrase "Produced in Minnesota" mean quality second to none. To achieve this goal, the council provides public information to business, labor and the general public on the importance of quality management and the techniques for achieving and improving quality and productivity. The Forsbergs received a pin and and invitation to a banquet in the Twin Cities and a letter of commendation from Governor Rudy Perpich. Lavonne was cited for her dedication to serving the customer. Larry was specifically honored for his work at Bethany Lutheran church in Red Lake Falls. He made several large stain glass windows for the church.

Legion Auxiliary Held October Meeting

The regular meeting of the American Legion auxiliary was held on October 3. The meeting began with a joint session with the Legion post as Alyce Pollick, a representative of the Ripley Alliance for Battered Women, spoke.

President Gloria Lee called the meeting to order and requested the chairmen's reports. The membership is now 296. The Americanism chairman, Rhonda Joppru, will present an American flag to the Discovery Place child care center. Home Service chairman Fern Kranz asked members to save stamps. JoAnn Reeve, legislative chairman, asked everyone to write to senators and congressmen supporting the constitutional amendment to protect the flag.

Veterans Affairs chairman Avis Odegaard asked for items for the gift shop. Donna Poole, Children and Youth chairman, asked members to save Campbell's Soup labels and pop can tabs. Junior Activities chairman Sharon Odegaard reported that the juniors' flags have been ordered and the junior pep rally will be held in Underwood on October 14. The unit will pay for the gasoline for this trip.

Bulletins from the Ninth district and communications were read. A report was given about the national convention in Baltimore which Karen Fredrickson, Avis Odegaard and Gloria Lee attended.

The meatball supper for October will be held October 23, serving to begin at 5:30 p.m. The poppy order will be sent in with 30 dozen large poppies, 275 cards and 6,000 small poppies.

Karen Fredrickson was endorsed by the unit as Ninth district president for 1990-91. Past presidents parley will be held October 17 at the home of Peg Peterson. Lunch was served by Eleanor Forberg and Octavia Jorgenson.

Special Election Seeks $400,000 For Schools

(Continued from Page 1)

kept pace with the rate of inflation. Since the state sets the maximum mill levy for the district, it has not been able to levy to the extent funds have been needed to maintain programs. Cuts of about three-quarters of a million dollars have been made by the district in the past three years.

These and other factors have combined to place the district in the position of either asking authority to levy additional funds or to make program cuts which may be expected to adversely impact on education.

Question: What's the hurry to hold the election on November 7?

State law now requires that special levy elections take place at the general election in November. This means only one special levy election can be held each year. For School District 564 this is a convenience, since its regular election is held with the general election. It also results in the cost saving of a special election.

The school board and administration have been considering a special levy election for well over a year. It is not a sudden decision by the board.

Should the levy be approved by the voters, it will result in the tax increase being applied to 1989 taxes payable in 1990 and first be noticed on the property taxes paid next spring.

Question: How will the school district use the extra money?

The money will go into the school district's general fund from which all instructional salaries and instructional materials for grades K-12 are paid. It will not be used for the vocational-technical college or for building programs.

This year the school district's general fund budget called for expenditure of $8,725,679. The $400,000 to be raised by the special levy would be about 4.4 per cent of that total expenditure. Last year's total gross levy for local revenue was $3,545,987.

As a point of interest, the $400,000 would cover the equivalent of what the district expends for each two-week payroll. From a total operational standpoint, the special levy would allow the district to operate for less than two weeks.

About 85 per cent of the general fund is expended to pay people to provide services. The remainder is to pay other expenses directly related to teaching and instruction.

Question: What about the money shown as reserves in the district's published financial report?

A reserve balance in the financial report indicates funds placed in trust for special expenditures (such as funds donated to the district for specific purposes and from which only interest may be spent) and building funds which have been committed for expenditure but are currently on the books. There are no substantial reserve funds available for district operations.

Question: What happens if the special levy fails?

Since there are no reserve funds available and the budget must be balanced, additional cuts will have to be made in school programs. These cuts may be expected to hurt everyone in the school system to some degree as they will cut closer to the heart of what a school system does.

Unfortunately, the students will be those most adversely affected by the cuts but they have no control over what happens. The students are at the mercy of the adult voters.

Question: You talk about loss of students. Don't costs decrease as the number of students declines?

Sad to say, but most fixed costs are not reduced by a drop in student numbers. A decline of 30 students may represent a class section in numbers, but the decline is likely to be spread over the entire K-12 enrollment. A loss of two or three or four students in each grade will not permit reduction of class numbers.

On the other hand, foundation aid from the state is based on student numbers. Loss of 30 pupil units results in the loss of the entire state aid for those 30 units. A loss of 30 pupil units equates to about $100,000 in state aids.

Supt. Duncan said he recognizes that School District 564 is not a perfect system in everything that it does. There are areas which have to be looked at from the standpoint of value and cost effectiveness.

"But it is easier to address those areas from a strong financial position," he said. "It is tough to face the needs of education in the 1990's when retreating. We have to expect that the voters of the district will have confidence in their elected representatives that the special levy funds will be used wisely in the education of children. If in future year they feel otherwise the voters can call for a referendum levy recall election."

Supt. Duncan encouraged people with questions to call him personally and not to assume that he is too busy to take their calls. Call 681-2700 and ask for the superintendent's office.

Voting places and instructions will be provided in later editions of the Times.

100 YEARS
SHOP & SAVE In THIEF RIVER FALLS

$50 REWARD
A black "day timers" ring binder appointment book. Approximately 6" x 9" filled with appointments.
Lost Monday morning, October 9, between 8:30 and 9:30 A.M. in the area of the Law Enforcement Center, NW ECSU and American Legion.
CALL: 681-8005 - ASK FOR BEV.

Annual Fall Investment Sale
OCTOBER 18 &19
8 A.M. to 4 P.M.
SDA CHURCH SCHOOL GYM
1004 South Tindolph Avenue
Baked Goods, Lefse, Produce, Crafts, Etc
Fresh Bread & Doughnuts Baked There.

ANNOUNCING NEW HOURS
COUNTRY HEALTH will now be open from
8:30 A.M. to 5:00 P.M.
Including Noon to 1:00 P.M.
MONDAY - FRIDAY
WE HOPE OUR EXPANDED HOURS WILL ENABLE US TO SERVE YOU BETTER!
Country Health
322 N. LaBree — 681-8214 — Thief River Falls

Fit For A King
Uff-Da
TREAT YOUR TUMMY TO A
LUTEFISK SUPPER
Thursday, October 19, 1989
Trinity Lutheran Church
Lutefisk, Lefse, Homemade Pies, Meatballs
JOIN US FOR GREAT FUN
Uff-Da Uff-Da Uff-Da

Kmart
45 Portraits
Save $2

Includes 10x13 Wall Portrait
$59.95 VALUE NOW ONLY
45 Portrait Package: 1-10x13, 2-8x10s, 3-5x7s, 15 wallets, 9 Mini-Portraits and 15 Portrait Christmas Cards
$12.95 WITH COUPON
Featuring 15 Portrait Christmas Cards
$2 OFF — $2 OFF
STUDIO HRS.: Tues., Oct. 17th thru Sat., Oct. 21st
DAILY 10 A.M. - 7 P.M. SATURDAY 10 A.M. - 5 P.M.
2819 THIEF RIVER FALLS: HIGHWAY 59 SOUTH 2819
Coupon Must Be Presented At Time Of Photography
Kmart

OBITUARIES

Ruby Aasland, 86

Thief River Falls — Ruby Aasland, 86, died October 13 at the CNC unit of Northwest Medical center in Thief River Falls.

Funeral services will be held October 17 at Trinity Lutheran church with Rev. D Josh Nelson officiating. Special music will be provided by the Trinity senior choir with Dorothy Larson, organist. Casketbearers will be Christopher Aasland, Don Aasland, Bob Bridges, Jerry Jonngdal, David Kankel and Mike Wefald. Interment will be in the Greenwood cemetery at Thief River Falls. The Green Funeral Home is in charge of arrangements.

Visitation will be held from 1 to 9 p.m. Monday at the Green Funeral Home with a prayer service at 7 p.m. and for one hour before the service Tuesday at the church.

Ruby Otelie Ness was born Apr. 12, 1903 at Thief River Falls, the daughter of Edward and Christine (Revdal) Ness. She was baptized and confirmed in the Lutheran faith. She graduated from Lincoln high school in 1922 and attended Moorhead state teachers college. On Dec. 24, 1924 she was united in marriage to Ralph Aasland in Thief River Falls. In 1925 they moved to Gladstone, MI, for a short time, then returned to make their home in Thief River Falls. Her husband died on Dec. 25, 1967. She had been employed in Thief River Falls by Oen's department store, the Fashion Shop and Johnson's Food market.

She is survived by two sons: Donald of Moorhead and LeRoy of Thief River Falls; one daughter, Mrs. Anthony (Camille) Ross of Seattle, WA; five grandchildren; 12 great-grandchildren; two great-great-grandchildren; one sister, Ester Kankel of Red Lake Falls; and one sister-in-law, Evangeline Ness of Coquille, OR.

She was preceded in death by her husband; three sisters: Betsy Ness, Hilda Sedlacek and Clarice Ness; and one brother, Chester.

June Austad, 80

Thief River Falls — June M. Austad, 80, died October 11 at Northwest Medical center in Thief River Falls.

Funeral services were held October 16 at the Green Funeral chapel with Pastor Mark Luckiesh officiating. Special music was provided by Diana Simpson and Jolayne Simpson, vocalists, and Darcy Nordvick, organist. Casketbearers were Gregory Hanson, Gerry Laffin, Gerald Milne, Vernon Terrill, Ronald Storey and Joseph Unruh. Interment was in the Greenwood cemetery in Thief River Falls. The Green Funeral Home was in charge of arrangements.

June Marie Strait was born June 30, 1909 at Malcomb, the daughter of Wesley and Susan (McLeren) Strait. She attended school and grew up in the Oslo area. On Oct. 6, 1927 she was married to John C. Laffin. They made their home near Williams. Her husband died on Apr. 4, 1952. On Apr. 2, 1956 she was married to Dan Austad and they lived in Thief River Falls. She was a cook at the sanitorium in the 1950's and in the early 1960s she was employed as a cook at Northwestern hospital in Thief River Falls until her retirement in 1971.

She is survived by her husband; one son, Jack Laffin of Williams; two daughters: Darlyne Hanson of Thief River Falls and Mrs. James (Arletta) Thompson of Warroad; 10 grandchildren, 18 great-grandchildren; two brothers: Charlie Strait and Fred Strait; and four sisters: Violet James, Alice Riot, Ethyl Spencer and Virgil Creel.

She was preceded in death by her first husband, her parents, and two brothers: William and Paul.

Michael Hell, 29

Thief River Falls — Michael Hell, 29, a former resident of International Falls, died October 14 as a result of an automobile accident.

Funeral services will be held October 18 at 2 p.m. at the Cudmore Funeral Home in International Falls. Interment will be in the Forest Hill cemetery in International Falls.

Visitation will be held after 6 p.m. Tuesday at the funeral home.

A complete obituary will be printed in a later edition of the Times.

William Johnson, 81

Strathcona — William "Bill" Johnson, 81, died October 7 at the United hospital in Grand Forks, ND.

Funeral services were held October 10 at the Gustaf Adolph Lutheran church in Strathcona with Rev. Paul Bornem officiating. Special music was provided by Mrs. Milo Coltom, soloist, and Mrs. Floyd Peterson, pianist. Casketbearers were Orrin Coltom, Milo Coltom, Larry Coltom, Roger Johnson, Bruce Johnson and Allen Anderson. Interment was in the Greenwood cemetery in Strathcona. The Collins Funeral Home of Middle River was in charge of arrangements.

William Johnson was born Feb. 6, 1908 in Huntly township, Marshall county, the son of John and Oline (Bjerland) Johnson. He attended school and grew up there and was baptized and confirmed in the Lutheran faith. On Nov. 7, 1936 he was united in marriage to Otelia Coltam at Middle River. Following their marriage, the couple lived and farmed in Hundy township, near Strathcona. He served as township treasurer and was a member of the Gustaf Adolph Lutheran church of Strathcona. His wife died Aug. 16, 1973 and he had continued to make his home on the farm.

He is survived by three sons: Lester of Moorhead, and Curtis and Jerome, both of Strathcona; five grandchildren; one great-granddaughter; one brother, Torben of Strathcona; and three sisters: Sigri Nelson and Rose Anderson, both of Greenbush, and Mrs. Art (Alice) Garrett of Caldwell, ID.

He was preceded in death by his wife, his parents; and three brothers: Olaf, Julius and Norman.

Elizabeth Spengler, 88

Crookston — Elizabeth Spengler, 88, a former resident of Inkster, ND, died October 14 at the Villa St. Vincent Nursing Home in Crookston.

Funeral services will be held October 17 at 1 p.m. at the Holy Family Catholic church in Grand Forks. She is survived by a son, Vern Spengler of Thief River Falls.

Visitation will be held Monday from 4 to 7 p.m. at the Norman Funeral Home in Grand Forks with a 7 p.m. prayer service.

A complete obituary will be printed in a later edition of the Times.

Orelin Billing, 48

Fergus Falls — Orelin Billing, 48, a former resident of Thief River Falls, died October 11 at his home in Fergus Falls.

Funeral services were held October 14 at the Trinity Lutheran church of Beltrami with Rev. James Goldsmith officiating. Interment was in the Fairview cemetery in Beltrami. The Olson Funeral Home was in charge of arrangements.

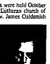

Orelin Billing was born Nov. 7, 1940 in Fertile, the son of Rudolph and Ruth (Balstad) Billing. He grew up there and graduated from the Fertile-Beltrami schools, where he was active in sports. He served in the U. S. Army for three years, mainly in France. He later attended Hamline university and the Air Line school in St. Paul. In 1964 he married Carolyn Offerdahl in Mahnomen. The couple made their home in Thief River Falls where he owned and operated a construction-contracting company. In 1971 he moved to Fergus Falls where he continued in the construction business, known as B and B Construction for 25 years. He also owned and managed rental properties. He was a member of the American Legion in Thief River Falls and held numerous offices and served on several committees.

He is survived by his wife; one son, Michael Billing of Plymouth; one daughter, Sheila Billing of Fargo, ND; his mother and stepfather, Mr. and Mrs. Clifford "Pete" Allen of Crookston; three brothers: Darrell of Wichita Falls, TX, Eugene "Gene" and Sherman, both of Beltrami; and four sisters: Mrs. Elmer (Verla) Docden of Nielsville, Mrs. Jack (Bonnie) Webster of Beltrami, Sheryl Hanson of Crookston, and Mrs. Cal (Diane) Bradley of Coeur D'Alene, ID.

He was preceded in death by his father and one brother.

No one injured. This accident took place Wednesday at 11:45 a.m. at the intersection of Third street and Arnold avenue in Thief River Falls. According to police, a 1980 Chevelle driven by Jeffrey Fox, Thief River Falls, was traveling north on Arnold and made a turn into the intersection where it collided with a 1975 Monte Carlo west bound on Third street and driven by Byron Thorpe, Thief River Falls. Damages resulting from the accident were estimated at $1,200 to the Fox vehicle and $900 to the Thorpe vehicle. Fox was cited for failure to yield and Thorpe was cited for no insurance and fraudulent use of license plates.

Yoshiko Duke (second from right), who is assisting with English instruction for 13-year-old Yoshiko Ryu at Franklin middle school in Thief River Falls, interprets for Birgit Roessler (left) of Germany and instructor Cay Donlin. Mrs. Duke has lived in Thief River Falls for a number of years. Roessler is a house guest of the Donlins for a few months and Yoshiko will be living with her family in Thief River Falls for three to five years. Her father is a representative of Suzuki and works at Arctco, Inc.

German Visitor Teaches English To Japanese Girl

(Continued from Page 1)

Minnesota, spent a day in Canada (no problem crossing the border) and will go to Florida during the school system's Christmas and New Year's holiday break. Also planned tentatively is a visit to Chicago.

Birgit's mother teaches religious education in an elementary school which has students in first through fourth grade. In her area religion is an important part of the community and family, she said, much moreso than in other areas of Germany.

She has one brother, age 22, who is studying English at a university in Germany. She also has a dog, "Juselia," which is a cross between a German shepherd and another breed resembling the St. Bernard.

"It adores my father," she said about the dog, "which is really great because he was the one in the family who didn't want a dog!"

Her hobbies at home include dancing and horseback riding—She took instruction in English style riding at a riding stable in her community. She also studied French for seven years and is as fluent in that language as she is in English—which is extremely proficient.

Her impressions of America are that people here are more spontaneous and emotional than in her native Germany. She said the food is not as heavy here.

In Germany the main meal of the day is served about 1:30 p.m. when students return home after attending school from 8 a.m. to 1 p.m. They take a subject each of six 45-minute periods, have two 15-minute breaks during the morning and "lots and lots of homework"—an average of at least two hours a day.

When she returns to Germany, she plans to enter the university at Bamberg for six to seven years of study in psychology. When she graduates, it is likely there will be no immediate employment for her. There is a surplus of psychologists in Germany.

"I may have to do more volunteer work to get experience which will help in finding a job," she said. General unemployment is not exceptionally high in Germany at about six per cent, she said, and work is to be found even if it is not in the field for which a person studies.

Birgit said she considered the recent East German migration to the West to be "amazing" and that she understood most of the people arriving in West Germany are being able to find work and places to live.

Cay Donlin said she enjoys and appreciates having Birgit assist with her classes and that she believes it is a valuable experience for her students.

And how many other places in Minnesota can a Japanese student get instruction in English from a German native? Probably not very many.

State Auditor Budget Report Commends TRF

(Continued from Page 1)

cent from 1984 to 1988.

Thief River Falls' revenues for 1988 came from the following sources (percentages may not total 100 per cent due to rounding): 44.6 per cent or $1,514,781 from intergovernmental; 27.4 per cent or $931,929 from property taxes; 8.4 per cent or $286,849 from special assessments; 19.5 per cent or $663,418 from other. The total revenues were $3,396,977.

Current expenditures (excluding capital outlay) for Thief River Falls decreased by $76,572, or 2.5 per cent from 1987 to 1988 and increased $394,865, or 15.5 per cent, from 1984 to 1988. Per capita current expenditures decreased by $10.48, or 2.8 per cent from 1987 to 1988. Total expenditures (including capital outlay) increased by 22.7 per cent from 1984 to 1988. Thief River Falls' current expenditures for 1988 were divided as follows: 16.7 per cent or $490,356 for general government, 21.9 per cent or $643,692 for police, 8.3 per cent or $243,674 for fire, 15.8 per cent or $464,449 for streets and highways; 16.2 per cent or $466,383 for culture and recreation; 21.2 per cent or $624,801 for other items. The total current expenditures were $2,944,355.

Carlson's report showed that the indicated market value of property in Thief River Falls declined by .3 per cent from 1987 to 1988. Statewide property values in all non-metro cities increased by 4.4 per cent.

Thief River Falls' undesignated general fund balance for 1988 was $619,521 which represented a 33.2 per cent increase from 1987 and a 108.3 per cent increase since 1984.

One year (1987-1988) and five-year (1984-1988) changes in other key indicators for Thief River Falls were as follows: population grew .3 per cent in one year and over five years it has declined 1.8 per cent; number of building permits increased 6.8 per cent in one year compared to a decline of 8.2 per cent over five years; value of building permits increased 146.6 per cent in one year compared to an increase of 203.2 per cent over five years; number of full-time city employees increased 2.1 per cent in one year compared to a decrease of 2 per cent over five years.

"We believe the financial Health Program is a valuable tool for city and county officials," Carlson said. "A five-year trend analysis of economic factors can serve as a reliable early warning system and as a basis for making future financial decisions."

Dear Readers,
The V.A. reminds families of veterans who select burial for a deceased veteran in a private cemetery:
Upon request, the V.A. will provide a headstone or marker free of charge, and ship to the designated consignee.
Or, the V.A. will reimburse part of the cost of a headstone or marker bought privately and placed on the grave.
Address applications to: V.A. Director Monument Service (42) Dept. Memorial Affairs, 810 Vermont Ave. N.W., Washington D.C. 20420
Respectfully,
Belmont Funeral Home
LARRY S. BELMONT

The One to See:
DAN OSEVLOW
Corner 2nd & Main
Phone 681-6376
State Farm Insurance Companies
Home Offices: Bloomington, Illinois

THE TIMES
YOU CAN'T AFFORD TO BE WITHOUT IT
681-4450

SJOBERG'S CABLE TV
315 Main Ave. N. 681-3044

EVENING TELEVISION SCHEDULE

Monday, October 16

	KXJB-4	WDAZ-8	KBRR-10	KGFE-2	KTHI-11	WTBS-9
6:00 :30	News Wheel of Fortune	News Entertainment Tonight	Cosby Show Mama's Family	MacNeil/Lehrer	News Growing Pains	Jeffersons Sanford and Son
7:00 :30	Major Dad People Next Door	MacGyver	21 Jump Street	All Creatures Great And Small	Alf Hogan Family	"Madballs"
8:00 :30	Murphy Brown Famous Teddy Z	Football	Alien Nation	Travels	"Prize Pulitzer"	
9:00 :30	Designing Women Newhart		War of the Worlds	On Stage At Wolf Trap		"Foolin' Around"
10:00 :30	News Cheers		After Hours Star Trek	Eastenders Are You Being Served?	News Tonight Show	
11:00 :30	Pat Sajak Show	News Nightline	TBA	This Old House One Step Beyond	Late Night	World Of Audubon

Tuesday, October 17

	KXJB-4	WDAZ-8	KBRR-10	KGFE-2	KTHI-11	WTBS-9
6:00 :30	News Wheel Of Fortune	News Entertainment Tonight	Cosby Show Mama's Family	MacNeil/Lehrer	News Growing Pains	Jeffersons Sanford and Son
7:00 :30	Rescue 911	Baseball	Hunter	Nova	Matlock	"Norman, Is That You"
8:00 :30	Wolf		"Kenny & Company"	American Experience	"Stuck With Each Other"	
9:00 :30	Island Son			Bulman		"Don't Go Near The Water"
10:00 :30	News Cheers	News Nightline	After Hours Night Gallery	Eastenders Are You Being Served?	News Tonight Show	
11:00 :30	Pat Sajak Show	Arsenio Hall	Snackmaster "Midnight Cowboy"	This Old House One Step Beyond	Late Night	"Silver Streak"

Wednesday, October 18

	KXJB-4	WDAZ-8	KBRR-10	KGFE-2	KTHI-11	WTBS-9
6:00 :30	News Wheel of Fortune	News Entertainment Tonight	Cosby Show Mama's Family	MacNeil/Lehrer	News Growing Pains	Jeffersons Sanford and Son
7:00 :30	Peaceable Kingdom	Baseball	Hunter	One Plus One	Unsolved Mysteries	"Support Your Local Gunfighter"
8:00 :30	"The Operation"		"Gospel According To Vic"	Van Cliburn	Night Court Nutt House	
9:00 :30				Painting & the Public	Quantum Leap	"Texas Across The River"
10:00 :30	News Cheers	News Nightline	After Hours Star Trek	Eastenders Are You Being Served?	News Tonight Show	
11:00 :30	Pat Sajak Show	Arsenio Hall	"Jamaica Inn" Pt. 1	This Old House One Step Beyond	Late Night	"Four For Texas"

THE TIMES Thief River Falls

Telephone (218) 681-4450
News Department
Display Advertising
Classified Advertising
Commercial Printing

MAILING ADDRESS
Postmaster: Address Changes To
Thief River Falls Times
Box 100
Thief River Falls, MN 56701

USPS 627-380
ISSN 8750-3883

JOHN P. MATTSON, Publisher
MARVIN LUNDIN, Editor
MIKE LUNDGREN, Sports Editor
DAVID HILL, Associate Editor
DONNA MYHRE, News Reporter
KEN KOHLER, Advertising Manager
MARY ANN LOFBERG, Production Supervisor

COMMUNITY CALENDAR

To have events listed on the Community Calendar, mail or bring them to the Thief River Falls Times office by 5 p.m. on Tuesday for the Wednesday edition or 5 p.m. on Friday for the Monday edition.

NO TELEPHONE ITEMS ACCEPTED.

Monday, October 16

8 a.m. to 12 noon Community Service center at 1004 S. Tindolph, TRF, will be open.

9 a.m. Aerobics class at the Heritage center, TRF.

1 p.m. Friendship club meeting at the Heritage center, TRF.

1:30 p.m. Star Homemaker meeting at Ecklund dining hall, rural Goodridge.

1:30 to 2:30 p.m. Overeaters Anonymous meeting at Redeemer Lutheran church library, TRF.

5:30 p.m. Evening meal at the Heritage center, TRF.

7 p.m. Assocation For Retarded Citizens meeting at the TRF public library.

7 p.m. Open house TOPS meeting at the Odd Fellows hall, TRF.

7:30 p.m. Adult Children of Alcoholics meeting at the Crossroads center, TRF.

8 p.m. Compassionate Friends chapter meeting at Presbyterian church, Crookston.

8 p.m. Alateen meeting at Northwest Medical center, TRF.

8 p.m. Eagles auxiliary meeting at the Eagles club, TRF.

8 p.m. Northern lodge meeting at the Masonic lodge, TRF.

Tuesday, October 17

6:30 a.m. Kiwanis meeting at the Best Western, TRF.

9 a.m. Aerobics class at the Heritage center, TRF.

9:30 a.m. Golden Kiwanis meeting at the Best Western, TRF.

9:30 a.m. to 2 p.m. Social Security representatives will be at the Heritage center, TRF.

12 to 2 p.m. Christian Women's club meeting at the American Legion club, TRF.

12:15 p.m. Weight Watchers meeting at the TRF armory.

6:15 p.m. Weight Watchers meeting at the TRF armory.

6:30 p.m. Christian Women's After Five club meeting at the Best Western, TRF.

7 p.m. TOPS meeting at the Gunderson court community room, TRF.

7:30 p.m. Evangelistic meeting at the Seventh Day Adventist church, TRF.

8 p.m. Al-Anon Family group meeting at the Northwest Medical center (Room 113), TRF.

8 p.m. Alpha group Alcoholics Anonymous meeting at Northwest Medical center (north conference room), TRF.

Wednesday, October 18

9 a.m. Insurance advocate will be at the Heritage center, TRF.

12 noon TRF Lions club meeting at the Legion club.

12 noon Northland Retired Teachers meeting at Lon's restaurant, TRF.

1 p.m. Senior circle meeting at the Heritage center, TRF.

6:30 p.m. Sons of Norway meeting at the Eagles hall, TRF.

7:30 p.m. Evangelistic meeting at the Seventh Day Adventist church, TRF.

Thursday, October 19

8:45 a.m. Women of the Evangelical Lutheran church of America fall gathering at Redeemer Lutheran church, TRF.

9 a.m. Aerobics class at the Heritage center, TRF.

10 a.m. County nurse will be at the Heritage center, TRF.

7 p.m. Good Cheer club meeting at Norden town hall, rural TRF.

7:30 p.m. Senior citizen dance at the Heritage center, TRF.

8 p.m. Welcome group Alcoholics Anonymous meeting at the TRF city auditorium.

Friday, October 20

2 p.m. Rhythm band at the Heritage center, TRF.

2 p.m. West Steiner Homemakers meeting at the Violet Muzzy home, rural TRF.

5:30 to 8 p.m. Fish fry at the VFW club, TRF.

7:30 p.m. Evangelistic meeting at the Seventh Day Adventist church, TRF.

8 p.m. Squarenaders square dance at Lincoln school gym, Crookston.

8 p.m. Alpha group Alcoholics Anonymous meeting at Northwest Medical center (north conference room), TRF.

Saturday, October 21

2 to 5 p.m. Open house anniversary celebration for Mr. and Mrs. Orville Peters at the Evangelical Covenant church, TRF.

4 p.m. Open house anniversary celebration for Ken and Marcy Dunrud at the VFW club, TRF.

4:30 to 8:30 p.m. New Hope smorgasbord at Newfolden community center.

7:30 p.m. Evangelistic meeting at the Seventh Day Adventist church, TRF.

8 p.m. Lakeside Twirlers square dance at the Winger school gym.

Sunday, October 22

2 p.m. Open house anniversary celebration for Roy and Ida Paulson at the Grace Lutheran church, Grygla.

2:30 p.m. Harvest festival at Bethania church, rural Newfolden.

2:30 to 5 p.m. Square dance at Lancaster square dance hall.

4 to 8 p.m. Harvest Festival supper at the Oak Ridge church, rural TRF.

7:30 p.m. Evangelistic meeting at the Seventh Day Adventist church, TRF.

8 p.m. Alpha group Alcoholics Anonymous meeting at the Northwest Medical center (north conference room), TRF.

Monday, October 23

8 a.m. to 12 noon Community Service center at 1004 S. Tindolph, TRF, will be open.

9 a.m. Aerobics class at the Heritage center, TRF.

1:30 to 2:30 p.m. Overeaters Anonymous meeting at Redeemer Lutheran church library, TRF.

5:30 p.m. Potluck supper and Hard Times dance at the Heritage center, TRF.

7 p.m. TOPS meeting at the Odd Fellows hall, TRF.

7:30 p.m. Adult Children of Alcoholics meeting at the Crossroads center, TRF.

8 p.m. Alateen meeting at Northwest Medical center, TRF.

Tuesday, October 24

6:30 a.m. Kiwanis meeting at the Best Western, TRF.

7 to 8 a.m. Toastmasters meeting at the north conference room, Northwest Medical center, TRF.

9 a.m. Aerobics class at the Heritage center, TRF.

9:30 a.m. Golden Kiwanis meeting at the Best Western, TRF.

12:15 p.m. Weight Watchers meeting at the TRF armory.

6:15 p.m. Weight Watchers meeting at the TRF armory.

7 p.m. TRF Quilters guild meeting at the TRF technical college, Room 134.

7 to 9 p.m. Vietnam Veterans support group meeting at the Crossroads center, TRF.

7 p.m. TOPS meeting at the Gunderson court community room, TRF.

8 p.m. Al-Anon Family group meeting at the Northwest Medical center (Room 113), TRF.

8 p.m. Alpha group Alcoholics Anonymous meeting at Northwest Medical center (north conference room), TRF.

Northland community college in Thief River Falls held its homecoming coronation and celebration last Friday. Kim Bugge and Mike Norum were crowned homecoming queen and king at the coronation Friday afternoon. The homecoming court introduced Friday included: (from left, front row) Becky Jensen, the 1988 homecoming queen, Kimberly Jenkins of Warren, Angie Stratton of Grygla, Kim Bugge of St. Hilaire, Mike Norum of Gary, MN, Denise Hermenson of Grygla, and Anisse Hegen of Grygla, and Peggy Alrich of St. Hilaire, the Technical College representative; (back row) Eugene Knutson, escort, Richard Hockstedler of Warroad, Mike Bendickson of Thief River Falls, Jeremy Grandstrand of Grygla, Tim Nygaard of Edmore, ND, and Troy Hammergren of East Grand Forks, Technical College representative.

Goodridge Area History Society To Meet Oct. 17

Election of four directors, adoption of a budget for the coming year and honoring of an area person or persons for their contribution to community history will take place at the annual meeting of the Goodridge Area Historical society Tuesday, October 17, at 7:30 p.m. in the Goodridge senior center.

Videotape will be shown of the North Dakota centennial wagon train in which Lynn and Norma Hanson of Goodridge participated in June. Public attendance at the meeting is invited and pie and ice cream will be served following the session.

Evangelical Convenant Hosts New Film Series

Evangelical Covenant church will host a film series called "Who Switched the Price Tags?" The public is invited to attend the film series featuring Tony Campolo, sociologist, pastor, author and one of America's most unforgettable speakers.

Campolo says of the film subject, "Sometimes I have the feeling that somebody has gone through our world and switched the price tags on everything. I find people working a slaving and spending their money and their time on things that really don't matter and ignoring the things that do. How did we get so far off-base?"

"If I Had It To Live Over Again," will be shown 6 p.m. October 15. "The Value of Family Rituals and Traditions," will be shown 7 p.m. October 18. "Are You Having Fun Yet?" will be shown 6 p.m. October 22. "The Church – God's Instrument for Changing the World," will be shown 7 p.m. October 25.

There is no admission charge. A free-will offering will be taken.

Bob Reeve, past commander of the Minnesota Department of the American Legion, is shown in the Minnesota delegation which had the number one seating and marched first in the national convention parade at Baltimore, MD, recently. A retired Thief River Falls school teacher and counselor, Reeve was one of 143 official Minnesota delegates at the convention.

TRF Recreation Skating Program Starts Tuesday

Registration for the 1989-90 Thief River Falls recreation skating program will take place Tuesday from 6 to 8 p.m. at the sports arena. Skate exchange and rummage sale of used costumes will be held in conjunction with the registration.

Lessons will be offered in a seven-session clinic and a nine-session season series. Offering teaching at all levels of skating ability, the clinic will include sessions November 1, 2, 8, 9, 13, 15 and 16 with class times to be posted at the registration site Tuesday.

Season classes start the week of November 27. Private lessons will be available from professionals. Those interested in private lessons may also sign up at the Tuesday registration, or they may contact Mary Broten at 681-6606.

The season will close March 17-18 with the annual "Fantasy on Ice" skating show. Skaters may also register for show participation Tuesday.

Fee schedule and other information was included in an article published in the sports section of the Wednesday, October 11 Times.

The One to See:
TERRY L. NELSON
681-1635

DR. ALLEN FANNIN
Licensed Consulting Psychologist
Individual Marriage & Family Therapy
Monday Appointments in Thief River Falls
151 B WEST 2ND ST T.R.FALLS
THIEF RIVER FALLS 681-2802
KARLSTAD 436-2968

COVER YOURSELF
(with no frills attached)
Get five years of life insurance protection with no surprises. With MSI's 5 Year Term Life Insurance you'll get:
- Five years of protection at competitive rates
- Special discount for large policies
- Nonsmoker discount
- Convertible to ordinary life insurance
- Waiver of premium if you become disabled

For all the details see or call

WES JOHNSON
705 N. Knight
T.R. Falls, MN
681-1981
MSI Insurance

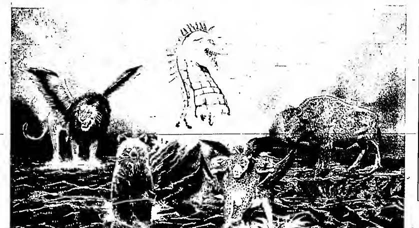

BIBLE PROPHECY, REVELATION AND THE BEAST....
A Bible Study Spectacular!

Ted Struntz's PROPHECY LECTURES

TED STRUNTZ
Lecturer

4TH NIGHT
Tues., Oct. 17 • 7:30 P.M.
DID GOD CREATE THE DEVIL?
If God is so good, why is the world so bad? Where did evil come from? Bible prophecy tells you how to survive Satan's attacks.

5TH NIGHT
Wed., Oct. 18 • 7:30 P.M.
ARMAGEDDON WAR AND THE SEVEN LAST PLAGUES.
How close are we to these last events?
Thurs., Oct. 19 – No Meeting.
Don't miss Friday Night!

SECOND WEEK 7:30 Nightly
Fri., Oct. 20 Are You Too Weak to be a Christian? Your first offense in an age of deception
Sat., Oct. 21 How Near Is The End? The Bible describes the last days of history – and this is it!
Sun., Oct. 22 The Greatest Prophecy In All The Bible. Hear historical facts written centuries before they occurred!
Tues., Oct. 24 Your Place In God's Plan. Jesus had a plan for my life and He has a plan for your life.
Wed., Oct. 25 When Doing Good Is Bad! The fatal mistake that will trap millions of the moral majority.

THIRD WEEK 7:30 Nightly
Fri., Oct. 27 A Relic Discovered From The Garden Of Eden. Part 1 of a double topic.
Sat., Oct. 28 $5000.00 Offered For A Missing Text. A non-existent verse that most Christians think is in the Bible. Part II
Sun., Oct. 29 The Real Antichrist Of Bible Prophecy.
Tues., Oct. 31 Just What Do You Mean Born Again? Jesus said, "You must be born of the water and of the Spirit." What did he mean?

CHURCH AUDITORIUM
1024 Tindolph Avenue S
Thief River Falls, Minnesota

FREE ADMISSION!
FREE NURSERY!

LOCATION

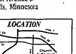

A Beautiful FREE Bible or Strong's Concordance

The Times' Editorial Opinion

THE TIMES
Thief River Falls, Minnesota

J.P. Mattson, publisher
Marvin Lundin, editor
David Hill, associate editor

Editorial opinion published on this page, whether locally written or re-printed from other sources is intended to stimulate thinking and discussion among our readers. Opinions expressed by the editor are his own and not necessarily those of other staff members. Opinions expressed in items from other publications may be contradictory to the editor's own views but are offered for their general interest.

They're Looking For A Few Good Men....And Women

Monday night, October 30, the Pennington County Fair association will conduct its annual meeting at 7:30 p.m. in the courthouse meeting room in Thief River Falls. The association is looking for a few more good men and women to join in make the Pennington county fair a constantly improving operation.

"We're looking for anyone who has good ideas or is willing to pitch in and improve the county fair," secretary Donna Harder said when in the Times office late last week to order placement of a public notice of the annual meeting.

"Quite often during the fair we have people come up to us with suggestions or ideas for improvement. We try to make note of them and bring them up for discussion, but in the rush of things we know some suggestions get overlooked or don't get recorded. New people mean new ideas and we are always happy when someone new is willing to contribute his or her time and talent to the operation of the fair."

There you have it, folks; an open invitation to let members of the county fair board know about your thoughts and ideas. And at the annual meeting you can have your ideas heard by the entire board and other association members, not just one or two members as you would on a direct contact basis.

Certainly there is no question that the county fair has been an improved operation over the past several years. There is more activity, better premiums, greater participation and increased interest in a number of areas. Volume and caliber of entertainment has grown and facilities have been greatly improved.

These positive changes didn't come about simply by the passage of time. They were made because good people spent a lot of their personal time and shared their considerable talent to make them happen. That's all on the plus side of the ledger for previous years.

But now it's time to plan for the future and more good people and good ideas are needed. As great as the improvement has been, not all of the community's talented people are on the fair board and not all of the ideas for an improved fair have been presented.

Don't be bashful. Show up at the annual meeting of the county fair association and become part of the action. Mark the date, time and place on your calendar: Monday, October 30, 7:30 p.m. at the Pennington county courthouse meeting room. Rest assured your suggestions will get a thorough review.

All Of God's World In It...

Following comments were written by Sen. Tom Harkin of Iowa as one of his regular "In Iowa's Interest" columns:

Satellite up-links, instant reporting, mass circulation. These are the buzzwords of modern journalism.

Rapid-fire news reports provide Iowans with the latest business and political information. But today's generic mass-media fails to give Iowans something we value even more—a sense of community. That's why Iowa's small town newspapers are so important.

Having been born and raised in a small town town, I know how valuable a local newspaper is to the community. I want to make sure that these local papers are not put out of business by either misguided government policies or anti-competitive monopoly forces.

Earlier this month I spent a "work day" at the DeWitt Observer to get a closer look at the operation of a semi-weekly newspaper. Bob Parrott, publisher of the DeWitt Observer, is also president of the Iowa Newspaper association. He generously allowed me to shoot candid photos at the 4-H fair, to paste up a couple sheets to prepare for the printer and to cover the DeWitt community as a reporter for a day.

Since 1974, when I was first elected to Congress, I have taken the time periodically to spend a full day working at various occupations. Recently, I've worked with law enforcement officials, delivered meals on wheels to older Iowans and spent a day at a drug treatment center. These work days to not make me an instant expert in any field, but they do give me a better understanding of the pressures and problems my constituents face.

During my work day at the DeWitt newspaper, I witnessed a talented group of journalists dedicated to moving their community forward. But I can't say I was surprised. Throughout my 15 years in Congress I have seen small-town editors take the lead in addressing challenges facing town. One example that stands out in my mind is a series of articles written by Patrick Huber, editor and publisher of the Postville Herald.

Huber realized that the drug problem had spread to small towns and rural areas in Iowa. He wrote an in-depth series on the problem in the fashion of the true community journalist—with a human angle. When I held a Senate sub-committee hearing on the drug problem in Iowa, I placed his articles in the record. This information can help convince my Senate colleagues to fight drugs in our rural as well as urban areas.

William Allen White, the voice of Midwestern journalism for much of the 20th century, saw the role of the hometown newspaper as that of a community booster—working hard not only to report the news but to improve the community.

When the editor of a metropolitan paper scoffed at White and his Emporia Gazette, the fiery small-town editor offered a timeless response: "Know this and know it well. If you would take the clay from your eyes and read the little paper as it is written you would find all of God's beautiful, sorrowing, struggling, aspiring world in it—and what you saw would make you touch the paper with reverent hands."

Vikes Interesting Again

With the much ballyhooed trade of a dozen players and draft choices to the Dallas Cowboys for super back Herschel Walker, the Minnesota Vikings have once again become an interesting team to watch—if only to see what dimension a runner of Walker's ability brings to a lack-luster offense. Certainly it will be interesting to see a back facing downfield at the point of contact instead of backing into a pile-up, ala Darrin Nelson.

The pressure is now squarely on the offensive line which for years has been absolved of responsibility as the press lamented the team's inadequate running backs. With the league's premier runner wearing a purple jersey, will there indeed be a place for him to run where an opposing nose guard, linebacker, corner back or free safety has at least had his path to the ball carrier slightly averted? Only time (and John Madden's reverse replay) will tell.

Not content to view the massive trade from either the Vikings' or Cowboys' perspective, we went straight to one of the top students of the game. Not only does this person invest in a mythical NFL season with drafted players and the whole bit, he is as unbiased as anyone could be—a Green Bay Packers fan. We asked the guru of grunt and groan for his opinion.

"I thought the Vikings really screwed up," he said, "until I took a good look at what they traded—no Pro-Bowlers and some conditional draft picks. Unfortunately, I think the Vikes probably made a good deal."

At any rate, it should give the fans and Twin Cities sports writers something to watch except inflated egos and off-field antics. That in itself should be a welcome relief as the Vikings' season extends into—let us hope—late January.

Borrowed Nonsense:

Geography Teacher: "Can anyone tell me where the capital of the United States is?"

Bright Student: "Handed out all over the world."

Glancing uneasily over his shoulder, the stranger approached an old-timer sitting on a park bench and asked, "Do you have a criminal lawyer in town?"

"I should think so," the old-timer mused, "but nobody has been able to prove it yet."

Letters To The Editor And Corrections

Responses to editorial comment or letters with original thoughts or ideas of general interest are encouraged. Right to edit letters for length and clarity is reserved. Letters intended for publication in other publications as well as The Times will not generally be accepted. All letters must be signed and contain an address or phone number of the writer so authenticity can be verified. The Times will withhold publishing the name upon request, but reserves the right to release the name to persons who have a legitimate interest in the subject matter.

Corrections: Despite every effort to avoid errors in news reporting and advertising, The Times recognizes that errors will be made. We welcome reader participation in calling such errors to our immediate attention by telephone at 681-4450. Every effort will then be made to correct or clarify the error or misunderstanding in the next issue of The Times.

THE TIMES

LITTLE OAK...

Callers at the Willo Good home were Kyle Arveson, Gladys Hanson, Orben Good, Robert Myrom and Lottie Hanson.

Kyle Arveson called at the Gladys Hanson home on Saturday.

Randy Mostrom was a dinner guest at the Gladys Hanson home on Sunday. Other callers there recently were Jane Good and Clarence Hanson.

Mr. and Mrs. Gerald Verbout, Kyle and Tyler of Wannaska and Timmy Bakken spent the weekend at the Marvin Bakken home.

Janice Bakken visited with her parents, Mr. and Mrs. Lewis Quam, on Sunday.

Stanley and Beverly Bakken of Chisholm visited last weekend at the Marvin Bakken home.

Ardith Kloth of Thief River Falls came to the Arnold Haugen home Wednesday afternoon. She also attended the fancywork sale at the Nazareth church that night and she was an overnight guest at her parents' home.

Bud Homme and Leonard Johnson were coffee guests at the Arnold Haugen home on Thursday. Ted Roy called there on Friday.

Mr. and Mrs. Arnold Haugen called at the Ernest Mostrom home Tuesday evening.

Mrs. Marie Arveson is a patient at the Dakota Hospital in Fargo, ND. She was taken down there on Tuesday. Marie Lou Wolden and David Arveson went down to visit her on Thursday as she had surgery. We all send get well wishes to Marie.

Stan and Arlene Pickard came from Indiana where they had visited Stan's folks and they spent part of last week at the Orville Christianson home. On Friday they left for Moorhead to visit at the Mc on Haugen home.

Saturday forenoon Kathy Haugen, Jarod and Jeremy called at the Arnold Haugen home. Jarod and Jeremy stayed and helped their grandma bake loaves and in the late afternoon their grandma took them home and she visited at Tony's and was a coffee guest there.

Mr. and Mrs. Arnold Haugen visited at the Bud Homme home near Thief River Falls Sunday afternoon.

Lois Bursiad of Thief River Falls and Sharron Johnson were to Pine Lake on Sunday. On their way home they stopped by and visited at the Arnold Haugen home and they were luncheon guests there. Kyle Arveson also was at the Haugen home on Sunday.

ZANY CROSSWORD by Dickson

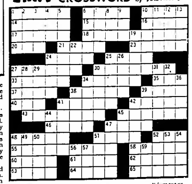

ACROSS
1 One of Charlie's girls
6 Feminine-sounding festivity
10 What some are knights of
14 Oversize deer
15 Very funny disturbance
16 Bitter tonic
17 Having pinnae
18 Be host
20 Female
21 3 year old kid
23 Warren Wilson
24 Distorted tendency
25 Trance
27 Actor's name isn't Young
30 Hollow canyons
33 Between tinsel & Charlie
34 Astronomical [illegible]
35 Mr. [illegible] of Bolger
37 Kind of estate
38 Long swords
39 Colonels like a buck
40 Vetch
41 3 year old deer
42 Italian favorite
43 Induced to eat
45 Narrow places bowels like
46 Another name for the god who shoots 'em
47 Cheesy place
48 Mineral deposit
51 Devine or Walnut
52 Sunny old [illegible]
55 Just clues, e.g.
58 Black magazine
60 Mr. Castin[illegible]
61 Allow
62 Allude
63 Unit of force sounds like all
64 Moist as morning
65 Tired drum

DOWN
1 What a gunman does in Iowa
2 Biblical skipper
3 If a bull does this he makes it
4 NYC from Buffalo
5 Money recoil? close to cliff edge?
6 Super
7 They say it ain't a word
8 Much of a homestead
9 What we did to 2 peanuts plus 4 walnuts
10 Memorable Asian battleground
11 Wingly
12 Hard labor
13 Chicks' mothers
19 Pay up
22 An individual
24 Mi[illegible]ves
25 Desert transport
26 Done with
27 Kind of ma[illegible]
28 Head off
29 Combination [illegible]
30 Gowned
31 Rub out
32 Like the Dead Sea, e.g.
34 Gives a nod
36 Affirmative votes
38 Explorer De[illegible]
39 Certain Springs
41 Flying [illegible]
42 Golfers, e.g.
44 Household
45 Increase
47 Front hallway
48 Stepped
49 Sounds like another untruth but depend on it
50 Describes many a mouth
51 Afresh
52 Soft tool for [illegible]
53 One of a kind
54 Instrument sounds [illegible]
56 Zany magazine
57 Christmas [illegible]
59 Big clock name

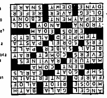

IMPRESSIONS

BY BETH JOHNSON

I'm not a mechanical type of person. I feel at a loss if confronted with a new gadget. A car engine looks like a jumble of wires, belts and noise to me.

Maybe it's because of my lack of mechanical ability that I am frustrated with some of the new-fangled inventions which are supposed to make our lives easier.

Computers fit that category nicely. Computers are a modern day miracle. They can do so many things for us. Our cars have computers in them, as do our VCR players. Our banks, and post offices, and hospitals, and most other businesses are run by computers. I type my column on a small computer.

But, in spite of the many things which a computer can do for us, don't you get exasperated with computers? For instance, a couple of columns ago, I had an experience with my computer which I hope never to repeat. On an ordinary typewriter, if you hit the wrong key you end up with only a typing error. On a computer, if you hit the wrong key, who knows what may happen? When I was near the end of my column, and before I had saved it on my disc, I hit the wrong key on my computer. Suddenly I was presented with only a blank screen instead of the paragraphs of my column. I panicked, and quickly found the instruction manual. Forty-five minutes later I found a way to correct my simple error, and once again found my column to be in front of me on my computer monitor. I have yet to figure out which of the keys was the key which I inadvertently hit that day.

You probably have a computer story to tell, even if you do not have a computer to use. We can all tell of times when the computer tried to tell us that we owed more money than we actually did, or when a computer sold us something we never ordered, or when a computer just completely messed up a transaction we had attempted.

Behind every computer there is a human being. But, trying to get the computer to tell that person that there is a problem with a transaction is just about impossible. Just about the only way I have figured out to get to the human behind the computer is to make my written communication with the company in question just about impossible to be read by the computer. By simply stapling, or bending, or folding the communication, I have been able to get to the human behind the computer. And, it has yet to fail that when the person running the computer sees the error, miraculously the computer error disappears. Computers can do a lot, but they have yet to be able to replace the capability of reason that the human mind has.

Another new-fangled invention which frustrates me perhaps even more than the computer is the ever-present answering machine. Answering machines serve a purpose. They are quite useful in situations when it would be impolite to be answering the phone while you are in the presence of others. Yet, in spite of their usefulness, answering machines are quite frustrating.

How many times have you called a friend or a relative and received just a message on the answering machine? Leaving a message after the tone just doesn't equal talking directly to that friend or relative. If you do leave a message, and then never hear a response, don't you feel like that person really doesn't care too much about speaking with you?

How many times have you called a business and received only the message of the answering machine as a response? Recently I was able to order something from a company. I called after they were closed, but I was able to leave my order on the answering machine. To place my order I had to first listen to a long set of instructions, then I had to wait for the beep after which, if I remembered all of the details of the instructions, I could place my order. I placed my order, but because I had talked only to a machine, I did not feel as if my order was actually on file. A few days later, I called the company again and talked to a human being, and sure enough, the answering machine had placed my order correctly!

Computers and answering machines are just two of the new inventions of the modern world. I guess I will just have to learn to live with them, as I have learned to live with my microwave oven and dishwasher. But, I hope that we don't begin to lose contact with each other when we let our machines do our communicating. A human voice is so much nicer to communicate with — even if the person has about as much personality as a computer!

Remember to communicate with each other directly. Don't always take the mechanical way out. Talk to each other. Computers and answering machines are not people. Communicate with the person behind the machines. Your life may be enriched by the people with whom you speak.

LITTLE OAK...

The fancywork and bake sale held at the Nazareth dining hall on Wednesday evening was well attended.

PUBLIC NOTICES
"BECAUSE THE PEOPLE MUST KNOW"

Dear Staff of the Times:

Thank you for helping 4-H celebrate National 4-H Week October 1-7. We believe 4-H has a lot to offer youth and we appreciate your willingness to help us promote the 4-H youth program in our community.

Thanks again for your help and support.

Sincerely,
-s- Van Swanson
Acting 4-H Agent

(Editor's Note: Swanson also enclosed a copy of the following letter sent to advertisers who sponsored the 4-H Week tribute in the Times.)

Dear Friend of 4-H:

Thank you for helping sponsor the National 4-H Week page in the October 2 issue of the Thief River Falls Times.

During National 4-H Week we celebrated 4-H and the positive impact it has on youth. Your generosity and support help make 4-H such a success in our community.

Thank you again. Your continued support of the 4-H program and youth is greatly appreciated.

To The Editor,

"Neighbors patronizing neighbors." That's how the annual Miss Middle River pageant could be labeled. We appreciate the fact that Thief River Falls businesses acknowledge the importance of the business from their neighbor to the north, and please know that this show of support is much appreciated and will be considered in the future!

Miss Middle River Pageant Committee

Northwest PIC Sets Open House At Crookston

Open house will be held October 19 from 3 to 6 p.m. at the Northwest Private Industry council's new office location at 424 North Broadway in Crookston. The public is invited to attend.

The council will meet the same day at 6:30 p.m. at Northland lodge.

HOLT
DOROTHY ROOD
449-3681

Leone Skadsem, Cory and Craig and Mike Johnson of Warroad were supper guests and visitors at the Jay Oorthus home on Sunday.

Christine Ness accompanied Mr. and Mrs. Herman Christopherson of Thief River Falls to visit with Hilma Johnson on Sunday afternoon.

Mr. and Mrs. Archie Tanner and Amy of Glyndon spent the weekend visiting at the Junis Tanner home.

On Saturday Orvis and Arleen Bonitt went on a drive through the Indian Reservation and in the evening they enjoyed the supper served by the Silver Creek Ladies Aid at the Heritage Center in Thief River Falls.

On Saturday afternoon Mr. and Mrs. Henry Schwartz visited at the Marvin Bakken home.

On Sunday evening Elroy and Carol Bonitt visited at the Mark Horian home and also at the Roger Bonitt home.

On Saturday evening Gordon and Barbara Bring and Annie Biskup visited at the Lewis Swenson home. Gordon and Lewis enjoyed a jam session.

Jami Sorenson spent the weekend with his grandma, Dorothy Rood. On Saturday evening they enjoyed the turkey supper served by the Silver Creek Ladies Aid at the Heritage center.

Corey Moen of Thief River Falls visited with his grandmother, Junis Tanner.

On Saturday Tom and Val Molin, Jason and Tara were overnight guests at the Orvis Bonitt home. Tom and Jason did some hunting on Sunday.

On Sunday afternoon Tim Johnson, Art Malero and Melvin Saxberg visited at the Lewis Swenson home.

Mr. and Mrs. Selmer Sorter were among those who attended a farewell party for Nowell Dunham at Wannaska on Saturday evening. Nowell is leaving to spend the winter in Arizona.

On Friday evening John, Trevor, and Jennifer Bonitt had supper with their grandparents, Reuben and Dolores Bonitt.

On Tuesday Mr. and Mrs. George Devre of Puyallup, WA, and Luvern Inman of Thief River Falls were visitors at the Milton and Marion Davidson home. Forrest Johnson joined them for supper.

On Monday evening Becky, Traci and Brandi Olson of Newfolden visited with Harry and Josie Engen.

In the evening Lyle and Olga Gilbertson visited with Peter and Frances Gorszewski on Sunday.

Dorothy Rood visited with Dee, Jami and Matthew Sorenson on Wednesday evening.

On Tuesday afternoon Lorraine Swenson visited with Lola Kvalvog.

Reuben and Dolores Bonitt called at the Hazel Risberg home in Devils Lake last week.

Dolores Devre, Luvern Inman, Marion Davidson and Sharon Davidson were coffee guests of Hilma Johnson on Tuesday afternoon.

Dale and Loren Grondahl of Buffalo spent a few days visiting at the home of Vienna Grondahl.

On Tuesday morning Laverne and Bernice Berget of Goodridge and Reuben and Dolores Bonitt enjoyed breakfast together at a restaurant in Thief River Falls.

Mr. and Mrs. A.J. Slominski of Grand Forks were guests of Peter and Frances Gorszewski on Sunday. They all went to Assumption church in Florian for dinner in observance of Frances birthday.

TIMES Around The Region

by Donna Myhrer

Lionesses Plan Holloween Party

Erskine — The Erskine Lioness club will hold a Halloween party for adults and children October 31 at 5:30 p.m. at the school gym. Approximately 14 games are planned for children. A pumpkin carving contest will also be held along with the inevitable contest judging. (Erskine Echo)

Fosston Has Community Video

Fosston — Fosston's new promotional video presentation called "A City on the Move" was shown to the members of the community club October 11 at a meeting at the Chalet. The 12-minute film was produced by KAWE public television of Bemidji after shooting pictures over a three-month period. (Thirteen Towns)

Puroth Elected To RRVWS Board

Red Lake Falls — Gary Purath of Red Lake Falls joined the ranks of the 25-member managing board of the Red River Valley winter shows recently. His position is in the County King Agassiz association. The group is presently planning the 1990 shows which will includ a three-day rodeo. (Gazette)

Hallock Was Featured As "Town Of The Week"

Hallock — The city of Hallock was featured as "Town of the Week" on national public radio October 14 on a program which was aired on KFJM in Grand Forks. The live broadcast was two hours in length with a salute to the Town of the Week in the final half hour. Hallock was selected by a member of the audience throwing a dart at a map of the United States. The show's writers put together a history of the city which was followed by a random telephone call to someone in Hallock. (Kittson County Enterprise)

Perpich Visited Warroad To Cut Highway Ribbon

Warroad — A ribbon cutting ceremony was held October 12 to note the completion of Highway 11 improvements through Warroad. It was hosted by the Minnesota Department of Transportation and attended by Governor Rudy Perpich. Following the ceremony he spoke on safety at a public meeting there. (Warroad Pioneer)

Country Church Celebrated Centenniol

Holt — Emmanual Lutheran church of Ringbo, rural Holt, celebrated its 100th years September 24 with special services and a dinner. Approximately 100 people attended the service including former residents and pastors. The church was officially formed in July 1889. (New River Record)

Fisher Cemetery Vandalized

Fisher — The Fisher Lutheran church cemetery was vandalized during the last week of September with 75 grave stones tipped over. Most sustained some damage and some were destroyed. The sheriff's office is investigating the incident and a reward of $500 is being offered by the church. (Exponent)

Sjostrond Is New Project Safe Coordinator

Marshall/Kittson Counties — Project Safe, Inc. of Crookston has named Julie Sjostrand of Lancaster as its new coordinator for the Marshall and Kittson county area. She has a degree in Social Work and will be working with clients of Project Safe who are victims of sexual assault or incest. (North Star News)

Decision Considered For Renovation Of Fitness Center

Grafton, ND — In an effort to enhance the city of Grafton's recreational qualities and repair the deteriorating outdoor pool, the Grafton Park board is considering options to renovate the old pool or build a community fitness center. Options to be looked at include repairing the old pool, building a new outdoor pool, building a new indoor pool or opening a total fitness center. The differences in cost are from an amount of $150,000 to fix the old pool with no guarantees as to how long the repairs will last to a high figure of $800,000 to build a fitness center. (Grafton Record)

Pine Tree Bound For Nation's Capitol

Itaska State Park — Cleve Stillwell, who has spent years studying the life of Joseph Nicollet, an early French explorer and cartographer in the area of the Upper Mississippi river, helped dig up a red pine last week at Itaska state park which will be placed on the grave of Joseph Nicollet. Stillwell is a retired Laporte history and English teacher and has written a study of Nicollet's exploration of the Headwaters and the land lying between the Mississippi and Missouri rivers. (Bemidji Pioneer)

Finol Phose Of Ado Community Center Funded

Ada — The Ada city council has approved the final phase of hiring a professional fund-raiser in the effort to raise money for the proposed Ada Area Community center. Preliminary work done by John Fischer of Professional Fundraising Services, Inc., was presented to the council with an estimate for completion of the fund-raising campaign at $12,000. Total donations for the project at this point at $210,000. The city is hoping to collect $800,000 in donations and pledges and hold a bond election for the remaining funds in 1990. (Norman County Index)

Areo Swedes To Heor Dr. Lors Ljungmork

Grand Forks, ND — The Agassiz Swedish Heritage society and the Grand Forks Svenska Klubben have announced that Dr. Lars Ljungmark of Gothenburg of the University of Sweden will speak October 17 at the Memorial Union Lecture Bowl at UND. Following his talk on Swedish immigration to North American, a reception will be held at the Christus Rex campus center in Grand Forks. (Roseau Times-Region)

Students Meet Smokey The Bear

Erskine — As a part of the Fire Prevention Week, the Win-E-Mac students in kindergarten through third grade were shown a program by Ranger Rick and Ranger Lou of the Department of Natural Resources, Bagley division. The big excitement of the morning came when the children started to sing a song about Smokey the Bear and who should come through the door but Smokey himself! All the children were thrilled to shake his hand as Smokey warned them to be careful with fire. (Erskine Echo)

New Superintendent Hired At Kellihor School

Kelliher — James K. Oedalske is the new superintendent of the Kelliher public school. After 33 years in education, this is his first position as a superintendent. He has served as a principal in Baltic, SD, Lennox, SD, and Lewiston, totaling 18 years in there positions. He and his wife, Janice, have three children. (American)

Roger Christion Is Worrood's Third Entry To Hockey Holl Of Fome

Warroad — Roger Christian was inducted October 7 into the United States Hockey Hall of Fame as the 71st inductee to receive this honor. His induction brings the total of Warroad natives in the hall to three with Cal Marvin and Roger's brother, Bill Christian previously honored. It was announced that Christian's son, Roger Jr., had welcomed a son, Roger Christian III, into the world early that morning, which made the day even more special for the family. (Warroad Pioneer)

GULLY...

Henrietta and Henry Knutson of Gully, Julia and Kenneth Knutson of Trail, Leonard and Della Olson, and Lorraine McGinty of Goodrich were dinner guests a week ago at Emma Olson at Goodridge.

Esther Thorson, Emma Erickson and Esther Rutkowski were Sunday afternoon visitors and supper guests at Dolores Ringstad's.

Garman I students in two classes at Franklin middle school were recently presented with the play "Little Red Riding Hood," performed in German. Characters included instructor Coy Donlin in the title role of Little Red Riding Hood; Birgit Roessler, Donlin's house guest from Germany as the narrator and grandmother; Dr. Milton Holt, principal, as the wolf; and faculty member Walter Redinger as the hunter. Photos above are scenes from the play.

"Business After 5" Social Set For October 17

Thief River Falls chamber of commerce will be hosting a "Business After 5" social on October 17. The event, sponsored by the chamber of commerce membership committee, will be held at the VFW club from 6 to 7:30 p.m.

The purpose of the social is to enable new and existing businesses to display products and information to everyone in attendance. This is an opportunity to present products and services to other businesses in addition to the public. The event is open to the public.

For more information about the event contact the chamber of commerce at 681-3720.

Plummer H.S. Students Attend FHA Meeting

Region 1 Future Homemakers of America held their Fall leadership meeting on October 11 at the University of Minnesota at Crookston.

The FHA chapter of Plummer high school had the following members in attendance: Kristi Wichterman, Deb Fox, Diane Dellate (chapter president), Jill Brantl, Stacey Bratten, Gina Killion, Catherine Fossell, Kim Magers, Lisa Howard, Farrah Brantl, Amy Arlt, Jacki Bregier, Ann Linder, Rachael Demarais.

State and regional officers presented the 1989 state theme "We Are the Power-Electric Youth" at the opening general session. Dr. Robert Bestern, principal of Red Lake Falls high school, was the keynote speaker.

During the morning, students attended "Power Up Sessions" on impacting legislation, impacting the environment, affecting others/volunteerism and changing your life. Afternoon sessions included: public relations given by Tina Columbus, secretary/treasurer of Region I; membership given by Diane Ness, region I president; chapter use of Alumni given by Amber Simonson, region I vice president; Families and futures given by Wendy Walton, pep squad member; KID KORPS given by Lona Kay Jesme, KIDS KORPS member; Student body given by Lee Ann Ruud, student body team. State theme given by Jestina Anderson, state officer; leadership given by Sonya Korpi, state officer; and comp promotion given by Carol Osmundson, FHA advisor from Fertile-Beltrami high school.

Airman Fossell Now In Alaska

Air Force Airman Deana-Marie Fossell, daughter of Allan and Karen Fossell of rural Brooks, has arrived for duty at Elmendorf air force base in Alaska.

A 1988 graduate of Pershing high school in Plummer, Fossell is an administration specialist with the 744th Aircraft Warning and Control Squadron.

VIKING COVENANT CHURCH CENTENNIAL HISTORY BOOKS can be ordered by calling the church, 523-4735 or Mrs. Ruth Sustad, 523-3461. To reserve your copy, orders must be placed by Nov. 1, 1989.

PUBLIC NOTICE

The Annual Meeting of the Pennington County Fair Association will be held at the Pennington County Courthouse meeting room.

MONDAY, OCT. 30, 7:30 P.M.

Donna Harder, Secretary

CONSOLIDATED REPORT OF CONDITION
(Including Domestic and Foreign Subsidiaries)

NORTHERN STATE BANK OF THIEF RIVER FALLS

CITY: THIEF RIVER FALLS
COUNTY: PENNINGTON
STATE: MINNESOTA; ZIP CODE: 56701
STATE BANK NO.: 1610
FEDERAL RESERVE DISTRICT NO.: 9
CLOSE OF BUSINESS DATE: SEPTEMBER 30, 1989

ASSETS

1. Cash and balances due from depository institutions		
a. Noninterest bearing balances and currency and coin		[illegible]
2. Securities		[illegible]
3. Federal funds sold and securities purchased under agreements to resell in domestic offices of the bank and of its Edge and Agreement subsidiaries, and in IBFs		
a. Federal funds sold		4,310
4. Loans and lease financing receivables		
a. Loans and leases, net of unearned income	[illegible]	
b. LESS: Allowance for loan and lease losses	[illegible]	
d. Loans and leases, net of unearned income, allowance and reserve (item 4 a minus 4 b and 4 c)		[illegible]
6. Premises and fixed assets (including capitalized leases)		[illegible]
7. Other real estate owned		[illegible]
11. Other assets		[illegible]
12. Total assets (sum of items 1 through 11)		[illegible]

LIABILITIES

13. Deposits		
a. In domestic offices		[illegible]
(1) Noninterest bearing	[illegible]	
(2) Interest bearing	[illegible]	
17. Demand notes issued to the U.S. Treasury		144
20. Other liabilities		911
21. Total liabilities (sum of items 13 through 20)		[illegible]

EQUITY CAPITAL

24. Common stock		200	
a. No. of shares Authorized	2000		
b. No. of shares Outstanding	1000		
25. Surplus			[illegible]
26. Undivided profits and capital reserves			[illegible]
28. Total equity capital (sum of items 23 through 27)			[illegible]
29. Total liabilities, limited-life preferred stock, and equity capital and losses deferred pursuant to 12 U.S.C. 1823(j) (sum of items 21, 22 and 28)			[illegible]

MEMORANDA: Amounts outstanding as of Report Date
1. a. Standby letters of credit, total ... 86

NOTE: This report must be signed by an authorized officer(s) and attested by not less than three directors other than the officer(s) signing the report.

I/We, the undersigned officer(s), do hereby declare that this Report of Condition has been prepared in conformance with official instructions and is true to the best of my(our) knowledge and belief.

SIGNATURE OF OFFICER(S) AUTHORIZED TO SIGN REPORT: Orville M. Hanson
DATE SIGNED: October 18, 1989
NAME AND TITLE OF OFFICER(S) AUTHORIZED TO SIGN REPORT: ORVILLE M. HANSON, SENIOR VICE PRESIDENT & CASHIER
AREA CODE/PHONE NO.: (218) 681-4020

We, the undersigned directors, attest the correctness of this Report of Condition and declare that it has been examined by us and to the best of our knowledge and belief has been prepared in conformance with official instructions and is true and correct.

S/G. A. Biiio [illegible] — S/Elan Wilson
S/Clyde Christensen — S/Orin I. Grein

State of Minnesota, County of Pennington, ss:

Sworn to and subscribed before me this 12th day of October, 1989 and I hereby certify that I am not an officer or director of this bank. My commission expires Oct. 8, 1992. Neil A. McLwen, Notary Public. Notary Seal.

SUPER SAVER GAS FURNACE

You Can't Beat... FREE HEAT! REGISTER TO Win! A 9580GF Gas Furnace NUGK 075 No Purchase Necessary

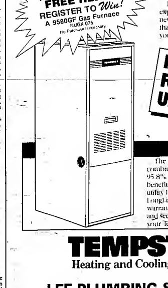

Is your old system becoming too expensive to operate? Buy a reliable new Tempstar system. It's so efficient that you could see a real difference in your monthly utility bills!

High Efficiency For Low Utility Bills!

9580GF

The Tempstar 9580GF gas furnace combines simple technology and 95.8% efficiency. You get a double benefit: long-term reliability and lower utility bills. Also, you'll receive LongLife™, a limited lifetime warranty on the stainless steel primary and secondary heat exchangers! Call your Tempstar dealer now!

TEMPSTAR® Heating and Cooling Products

LEE PLUMBING & HEATING
1430 Main Ave. N. Thief River Falls, MN 681-1903

Fergas Falls Wins 49-36 . . .

NCC Loses Shoot-Out

There are those who look in a glass and say it's half-empty, while others might say it's half-full. There are those who look outside and say it's partly-cloudy, while others might say it's partly-sunny. Saturday, there are those who watched Fergus Falls outscore Northland 49-36 in a Minnesota Community College Conference Northwest Division shoot-out and say it was a poor defensive effort, while others might say it was a great offensive show.

However the game was perceived, it was anything but boring. In addition to the 85 points, the two teams combined for 982 yards of offense on 162 snaps from scrimmage – 455 yards on 98 running plays and 527 yards on 64 pass attempts. And that doesn't include the 18 penalties that were called, robbing them of another 150 yards.

Fergus Falls quarterback Peter Grove, a 6-2, 174-pound sophomore from Grey Eagle, was one of the offensive leaders with an 18-for-30 passing day, good for 285 yards and five touchdowns. Nine different Spartans were used as pass-catching receivers, and the touchdown passes were spread out among five different targets.

"We knew coming into the game they were going to throw the football," said Northland coach Rick Nelson. "He (Grove) is the best quarterback in the league, no question. He's got a good arm and quick feet. We knew he could throw the ball, but we didn't think he could run that well. We thought if we could put some pressure on him and force him out of the pocket we'd be in good shape. But he moved around back there, and he turned upfield for a couple of runs that hurt us."

Fergus Falls also got a 111-yard rushing effort on just 10 carries from Mark St. John, a 5-8, 170-pound sophomore from Pelican Rapids, and Grove added 78 yards on 11 carries, many of them scrambles out of passing situations.

Northland, meanwhile, wasn't without offensive weapons of its own. Although percentage-wise quarterback Kevin Gall didn't match Grove, the 5-11, 170-pound sophomore from Ellendale, ND, did finish with 242 yards passing on a 12-for-34 afternoon, and Reggie Warthen, a 5-10, 175-pound freshman from Miami, Florida, netted 91 yards on 22 rushing attempts. Steve Stewart, another 5-10, 175-pound freshman from Miami, caught five passes for 123 yards and tight end Scott Alger, a 6-1, 185-pound sophomore from Thief River Falls, caught three passes for 76 yards.

Northland trailed 28-8 late in the second quarter before coming back to make a game of it. Ahead 28-16 at halftime, Fergus Falls opened up another seemingly safe lead at 35-16 early in the third quarter, only to see the Pioneers pull within 35-29 late in the quarter. Again, the Spartans rebuilt a comfortable edge, this time 49-29 early in the fourth quarter, but saw Northland make another run at them late in the game.

"They showed a lot of class and a lot of character coming back like they did," pointed out Nelson. "We didn't hang our heads and quit when we fell behind."

First offensive series of the game produced a quick 7-0 Fergus Falls lead when Grove hit Joel Middendorf in full stride over the middle on a 15-yard touchdown pass with just 2:16 elapsed. Wade Nibbe added the first of his seven straight successful conversion kicks.

Northland owned its only lead of the afternoon when Warthen finished off a six-play, 42-yard scoring drive by squirting through the left side on a six-yard touchdown run with 4:04 left in the first quarter, and Gary Minnie added the two-point conversion on a bit of hurry-up trickery in the extra-point formation by the Pioneers.

But Fergus Falls answered with a hurry-up, no-huddle offense on the next series and went 65 yards in nine plays to take a 14-8 lead when a perfectly-thrown pass by Grove over the middle landed in the hands of Mike Navratil in the end zone for a 17-yard touchdown toss.

Another hurry-up offensive series moved the Spartans 53 yards in just four plays as Mark Lange out-jumped a Northland defender in the end zone to come up with a 38-yard touchdown pass from Grove with 10:16 to play in the first half, making it 21-8.

It took Fergus Falls 12 plays to cover 73 yards on the Spartans' next possession that ended with Brett Bastian making a diving catch in the end zone on a fourth down 2-yard touchdown toss by Grove with 4:28 remaining in the first half of a 28-8 game.

Northland got some life, however, when Gall and Stewart hooked up on a 76-yard touchdown pass/run with 1:03 left in the half. Gall threw over the middle and Stewart came out of a crowd with the ball about 20 yards from the line of scrimmage, out-running the defense the rest of the way. Another bit of unusual on the conversion produced a Jim Peterick two-point conversion pass to Darren Benneweis for a suddenly-interesting 28-16 game.

A 34-yard scramble out of the pocket by Grove was the big gainer on the first Fergus Falls offensive possession of the second half that led to a 5-yard touchdown run by Joe Majerus.

Northland came right back with an eight-play, 51-yard scoring drive to make it 35-23 on a 1-yard quarterback sneak by Gall midway through the third quarter.

And after forcing a Fergus Falls punt, Northland went to work on an impressive nine-play, 89-yard touchdown march that started with a 44-yard Gall-to-Alger completion and included a 32-yard breakaway run by Warthen before Warthen did a 1-yard dive over the top for the touchdown with 1:46 left in the third quarter.

That made it a very catchable 35-29, but Fergus Falls matched that score on the Spartans' next possession. The 3-yard touchdown two plays into the fourth quarter featured a bit of luck for the winners since Grove fumbled the ball on a quarterback sneak attempt. The ball squirted 10 yards behind the line of scrimmage, but St. John was there, picking up the fumble and sprinting to the left corner of the end zone for the score.

A pass interception by Paul Jensen near midfield was turned into a 26-yard Grove touchdown toss to St. John out of the backfield for a 49-29 scoreboard gap with 11:42 remaining in the game.

Gall pulled the Pioneers within striking range one more time when he scored on a 14-yard roll to the left with 3:35 to play in a 49-36 game. And when the Pioneers came up with their second successful on-side kick of the afternoon, it looked like it might be a shoot-out to the final gun.

But a long downfield pass by Gall was picked off with 3:27 to play to end the drama.

"They're a better football team than we are, but we made them play four quarters, that's for sure," pointed out Nelson.

Northland dropped to 2-4 for the year, 2-3 in the MCCC, where the Pioneers' Northwest Division hopes have all but vanished. The homecoming game loss at Prowler Field was the final home appearance for the Pioneers.

Statistics

	NCC	FF
First Downs	18	20
by rushing	12	10
by passing	6	8
by penalty	0	1
Rushing attempts-yards	51-202	47-253
Pass att-comp-int	34-12-3	30-18-1
Yards Passing	242	285
Total offensive yards	444	538
Fumbles-fumbles lost	2-0	1-0
Penalties-yards	8-60	10-88
Punts-average	6-30.0	5-32.4

Scoring

	1	2	3	4	T
Fergus Falls	14	14	7	14	49
Northland	8	8	13	7	36

FF - Joel Middendorf, 15-yard pass from Peter Grove, Wade Nibbe kick.
NCC - Reggie Warthen, 6-yard run, Gary Minnie run.
FF - Mike Navratil, 17-yard pass from Grove, Nibbe kick.
FF - Mark Lange, 38 yard pass from Grove, Nibbe kick.
FF - Brett Bastian, 2 yard pass from Grove. Nibbe kick.
NC - Steve Stewart, 76 yard pass from Kevin Gall, Darren Benneweis pass from Jim Peterick.
FF - Joe Majerus, 5-yard run, Nibbe kick.
NCC - Gall, 1-yard run, Dave Blomseth kick.
NCC - Warthen, 1 yard run, kick failed
FF - Mark St. John, 3-yard fumble recovery return. Nibbe kick.
FF - St. John, 26-yard pass from Grove. Nibbe kick.
NCC - Gall, 14-yard run, Blomseth kick.

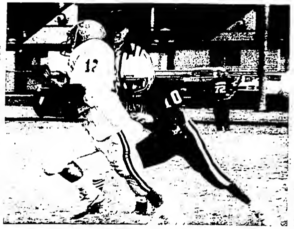

Fergus Falls runningback Mark St. John tried to get away from Northland defensive back Richard Hockstedler during Saturday's community college football game played in Thief River Falls. St. John gained 10 yards on the play – the first snap from scrimmage in the Northwest Division match-up. He went on to gain 111 yards on just 10 carries in the Spartans' 49-36 win.

Otters Shut Out Prowlers

Sophomore quarterback Kevin Pearson scored twice and threw for another touchdown Friday as unbeaten Fergus Falls stopped visiting Thief River Falls 20-0 in Section 8A high school football action.

Pearson's exploits started immediately as the 6-4, 180-pounder ran a quarterback keeper on the option veer 66 yards for a touchdown on the Otters' first offensive play of the game.

But that was the extent of the Fergus Falls offense in the first half. The Otters, ranked No. 2 in the latest Associated Press Class A poll, turned the 7-0 edge into a 20-0 third quarter cushion on a 10-yard run by Pearson and a 24-yard Pearson pass to Jon Kretchman.

Fergus Falls climbed to 7-0 with the win. Thief River Falls fell to 1-6, but Prowlers coach Jeff Mumm was satisfied with the efforts by his underdog team – especially on defense.

"Basically our goal was to go down there, play a good game and have some fun," explained Mumm. "If Fergus Falls was going to be that much better than we are, there wasn't a whole lot we could do about it. We just didn't want to go down there and play a poor football game."

Offensively, Thief River Falls stayed with Fergus Falls in the first half, collecting six first downs and running 30 plays, compared to only three first downs and 15 plays for the Otters.

Thief River Falls' defense continued to play well in the second half, but the Prowlers' offense mustered just one first down after intermission.

"Defensively, our kids played well," said Mumm. "That's as good as we can play on defense. They hit hard, and they didn't have many mistakes in their assignments."

Standouts on defense, said Mumm, were ends Trent Eckhoff and John Wallberg, and defensive backs Mike Swanson, Brett Larson and Mark Daniels.

Thief River Falls netted only 73 yards in total offense for the game, but individually, Paul Kezar rushed for 60 yards on 18 carries and Jason Kempert had 40 yards on 11 carries. Quarterback Jerod Kolden was 4-for-8 passing, but good for only five yards and he was sacked four times for 29 yards in losses.

Offensively, Thief River Falls had some early success moving the ball against a 4-3 Fergus Falls defense, but when the Otters switched to a 6-2 set the Prowlers ran into a brick wall.

"They (Fergus Falls) have some of the best down linemen we've seen all year," pointed out Mumm. "When they went to a six-man line, it meant more one-on-one assignments for our offensive linemen and they just couldn't handle them. Against a six-man line you have to get outside, and we couldn't do it."

Thief River Falls will finish its 1989 regular season schedule Wednesday with a 7:30 p.m. Section 8A assignment at East Grand Forks.

Statistics

	TRF	FF
First Downs	7	10
Rushing attempts-yards	37-68	37-169
Pass att-comp int	8-4-0	8-4-01
Yards Passing	5	55
Total offensive yards	73	224
Fumbles fumbles lost	0-0	1-1
Penalties-yards	4-40	1-5

Scoring

	1	2	3	4	T
Thief River Falls	0	0	0	0	0
Fergus Falls	7	0	13	0	20

FF - Kevin Pearson, 66 yard run, Jon Kretchman kick.
FF - Pearson, 10-yard run, Kretchman kick.
FF - Kretchman, 24-yard pass from Pearson, kick blocked

Prowlers Beat Cardinals

A scrappy Plummer team made Thief River Falls work for it, but the Class AA Prowlers wound up with a 13-15, 15-7, 15-5, 15-2 high school volleyball win over the Class A Cardinals Thursday night in Plummer.

"Plummer keeps coming at you," pointed out Thief River Falls coach Helen Anderson. "They never give up, they really make you work hard."

Beaten by defending Region 8A champion Win-E-Mac 3-0 earlier in the week, Thief River Falls' win over the defending District 31A champion Cardinals boosted the Prowlers to 15-3 for the year. "We really needed this win after losing to Win-E-Mac," said Anderson. "We got off to a slow start, but the girls really started to hustle. It was a good effort."

Plummer jumped out to a 13-5 lead in Game 1 before a Thief River Falls rally tied it at 13-13. It remained deadlocked through 20 service rotations before the Cardinals emerged a 15-13 winner.

Thief River Falls was the one with a 13-2 head start in Game 2 before the first-game parade to the service line repeated itself. This time it went 18 service rotations before the Prowlers polished off a 15-7 win.

That story line developed again in Game 3 when Thief River Falls surged in front 13-5 before another 18-rotation swing through the servers preceded the 15-5 victory.

Thief River Falls took over in Game 4 to close out the 3-1 match win with a 15-2 decision.

Christy Holthusen led the Prowlers with 16 service points, while Leigh Sotheim had 10, Jennifer Fletcher and Dawn Lambert seven each. Cheri Bjorgaard was the Thief River Falls leader with 10 service points, while Lambert had nine, Holthusen and Fletcher eight apiece.

Holthusen, a 5-11 senior, and Lambert, a 5-11 junior, shared the Prowlers' Player of the Night honors awarded by the coaching staff.

Anderson also cited the play of Kathy Kvick and Fletcher, who came off the bench in Game 4 and performed well – Fletcher producing a string of eight straight service points, including two aces.

Thief River Falls junior varsity team improved its record to 8-5 with a 15-1, 15-1 sweep over Plummer. Alison Peterson was named Thief River Falls junior varsity Player of the Night.

Fosston will be in Thief River Falls Tuesday. C squad action starts at 5 p.m., followed by the junior varsity at 6:15 and the varsity at 7:30.

Skippers Shut Out

Middle River/Strandquist opened the 1989 high school football season with five straight wins, but the Skippers have now lost back-to-back games to Top of the State Conference powers Hallock/Kennedy and Argyle, and still have to face area rival Marshall County Central and unbeaten league-leading Grygla/Goodridge before looking at a possible post-season playoff berth.

Argyle shut out the Skippers 31-0 Friday in Middle River. The week before Middle River/Strandquist fell to Hallock/Kennedy by a 34-15 margin. Wednesday the Skippers will meet Marshall County Central at 4 p.m. in Newfolden.

Middle River/Strandquist had a disheartening first half against Argyle. The Skippers controlled play, but wound up trailing 19-0 at intermission when the Eagles burned the Skippers with three long-range touchdown plays. Jason Yutrzenka scored on 53 and 45-yard passes from Chris Feller, and Rick Kroll returned an interception 55 yards for a touchdown and a 19-0 halftime cushion.

"We dominated the first half, and we were down by 19," pointed out Middle River/Strandquist coach Eldon Sparby. "We controlled the ball, but three big plays broke our backs."

The Skippers out-gained the Eagles 168-18 in first half rushing yardage, but Argyle, with Yutrzenka catching those two long touchdown passes, had a 104-50 edge in first half passing yards. The Eagles ran just four plays and had two punts in the first quarter, and ran only six plays and had two more punts in the second quarter – and still led at halftime.

"It was really frustrating," acknowledged Sparby. "We moved the ball, but we just didn't get in in the end zone."

Jon LaBine added a pair of short third quarter touchdown runs to complete the scoring as the Eagles took command against the emotionally-spent Skippers.

Troy Storeby had a 145-yard rushing effort on 25 carries for the skippers, with David Blazek adding 72 yards on 14 carries. Paul Sparby was 4-for-8 passing for 52 yards.

Defensively for the Skippers, Storeby had eight tackles and 12 assists, Jason Wagner finished with seven tackles and seven assists, Bruce

(Continued on Page 10)

Fergus Falls Winner Over TRF Swimmers

Fergus Falls beat Thief River Falls 95-76 Saturday afternoon in a girls high school swimming meet at the Franklin Middle School pool.

Thief River Falls' first place finishes came from Amy Adams in the 50 freestyle, Gimse Wedul in diving, Jennifer Ness in the 100 breaststroke and Dionne Ammerman, Adams, Lisa Ulrich and Theresa Glauque in the 400 freestyle relay.

Glauque, a seventh grader, had a seven-second drop in the 500 freestyle to meet Section 8 qualifying time.

Adams led the Prowlers in scoring for the afternoon with 12 points, while Wedul finished with 10.5 and Ness had 10.

A number of Prowlers turned in season-best times during the meet, pointed out Thief River Falls coach Angie Sinn. Leading the way was junior Heidi Gunderson with a 10-second drop in the 500 freestyle, a 3-second drop in the 200 freestyle and a 1-second drop on her 400 freestyle relay split.

"Out of all the (time) drops, I would have to say Heidi Gunderson was the Prowler Swimmer of the Meet," said Sinn.

Other season-best efforts came from Amy Erickson, 200 freestyle, 100 butterfly; Heidi Shafland, 100 butterfly, medley relay and freestyle relay splits, Ingrid Morken, 200 I.M., 100 backstroke and medley relay split; Lisa DeLap, 100 butterfly and medley relay split; Ulrich, 200 freestyle; Glauque, 50 freestyle and 100 breaststroke; Ness, 50 freestyle and 100 breaststroke; Leslie Ammerman, 100 backstroke and medley relay split; Wedul, 100 backstroke; Adams, 50 freestyle and freestyle relay split.

Thief River Falls, 5-3 in dual meet competition, will be idle this week. The Prowlers will return to action Saturday, Oct. 28, at the Fargo South Invitational.

Fergus Falls 95, TRF 76

200 medley relay - 1. Fergus Falls (Lezlee Johnson, Jenni Timmer, Anissa Vieaplr, Jess Howland), 2:11.12, 2. TRF (Ingrid Morken, Jennifer Ness, Rachel Stromberg, Dionne Ammerman), 2:13.27, 3. TRF (Leslie Ammerman, Sanna Torgerson, Heidi Shafland, Gimse Wedul), 2:10.63.
200 freestyle - 1. Erin Neuman, FF, 2:15.29, 2. Lezlee Johnson, FF, 2:16.51, 3. Linnea Dimich, TRF, 2:16.63, 4. Heidi Gunderson, TRF, 2:20.37, 5. Lisa Ulrich, TRF, 2:20.68.
200 I.M. - 1. Jenni Timmer, FF, 2:30.22, 2. Anissa Vieaplr, FF, 2:40.38, 3. Theresa Glauque, TRF, 2:41.80, 4. Jera Nelson, FF, 2:44.14, 5. Sanna Torgerson, TRF, 2:44.34.
50 freestyle - 1. Amy Adams, TRF, 28.06, 2. Naomi Linscheid, FF, 28.55, 3. Jennifer Ness, TRF, 28.71, 4. Jess Howland, FF, 29.27, 5. Liz Weidauer, FF, 30.50.
Diving - 1. Gimse Wedul, TRF, 168.15, 2. Deb Argue, FF, 156.95, 3. Jenny Bowman, FF, 151.20, 4. Dee Davenport, FF, 122.95.
100 butterfly - 1. Jenni Timmer, FF, 1:09.42, 2. Julie Seyfried, FF, 1:11.10, 3. Heidi Shafland, TRF, 1:10.32, 4. Lisa DeLap, TRF, 1:23.55, 5. Amy Erickson, TRF, 1:35.10.
100 freestyle - 1. Gina Brunko, FF, 1:00.15, 2. Amy Adams, TRF, 1:00.81, 3. Lisa Ulrich, TRF, 1:03.81, 4. Dionne Ammerman, TRF, 1:04.64, 5. Naomi Lindscheid, FF, 1:04.74.
500 freestyle - 1. Julie Seyfried, FF, 5:54.24, 2. Erin Naumann, FF, 6:06.06, 3. Lezlee Johnson, FF, 6:13.60, 4. Theresa Glauque, TRF, 6:16.73, 5. Heidi Gunderson, TRF, 6:29.37.
100 backstroke - 1. Gina Brunko, FF, 1:00.21, 2. Gimse Wedul, TRF, 1:19.72, 3. Ingrid Morken, TRF, 1:20.94, 4. Liz Weidauer, FF, 1:21.33, 5. Leslie Ammerman, TRF, 1:21.71.
100 breaststroke - 1. Jennifer Ness, TRF, 1:18.15, 2. Anissa Vieaplr, FF, 1:19.10, 3. Jessica Howland, FF, 1:19.74, 4. Sanna Torgerson, TRF, 1:22.04, 5. Linnea Dimich, TRF, 1:20.44.
400 freestyle relay - 1. TRF (Dionne Ammerman, Amy Adams, Lisa Ulrich, Theresa Glauque), 4:11.47, 2. Fergus Falls (Naomi Linscheid, Gina Brunko, Erin Neumann, Julie Seyfried), 4:13.55, 3. TRF (Heidi Gunderson, Heidi Shafland, Rachel Stromberg, Linnea Dimich), 4:20.17.

TRF JV 74, Fergus Falls JV 64

200 medley relay - 1. TRF (Alison Wolbeck, Robin Bolleson, Lisa Ostby, Cami Sorenson), 2:58.20.
200 freestyle - 1. Shannon Rice, FF, 2:41.73, 2. Mandy Johnson, TRF, 2:42.21, 3. Amy Erickson, TRF, 2:42.47, 4. Maja Turenne, TRF, 3:23.34.
100 I.M. - 1. Keri Overland, FF, 1:31.49, 2. Shannon Polson, TRF, 1:35.17, 3. Liz Erickson, FF, 1:42.29, 4. Lisa Ostby, TRF, 1:45.99, 5. Robin Bolleson, TRF, 1:47.53.
50 freestyle - 1. Mandy Johnson, TRF, 33.50, 2. Ann Alger, TRF, 30.30, 3. Keri Pearson, FF, 38.34, 4. April Walkup, FF, 39.11, 5. Angie Youngsma, FF, 30.14.
Diving - 1. Liz Erickson, FF, 45.95.
50 butterfly - 1. Erin Hill, FF, 41.60, 2. Alison Wolbeck, TRF, 48.40, 3. Lisa Ostby, TRF, 53.11, 4. Maja Turenne, TRF, 58.94.
100 freestyle - 1. Kari Overland, FF, 1:18.07, 2. Sarah Harger, TRF, 1:24.62, 3. Kari Pearson, FF, 1:30.17, 4. Angie Youngsma, FF, 1:38.37, 5. Ingrid Hanson, TRF, 1:40.94.
100 backstroke - 1. Shannon Rice, FF, 1:29.30, 2. Alison Wolbeck, TRF, 1:34.29, 3. Shannon Polson, TRF, 1:41.27, 4. Erin Hendel, FF, 1:48.04, 5. Cami Sorenson, TRF, 1:50.54.
100 breaststroke - 1. Robin Bolleson, TRF, 1:41.07, 2. Ann Alger, TRF, 1:41.47, 3. April Walkup, FF, 1:53.26, 4. Ingrid Hanson, TRF, 1:53.50, 5. Suzie Frenchs, FF, 1:54.25.
100 freestyle relay - 1. Fergus Falls (Kari Pearson, Liz Erickson, Shannon Rice, Keri Overland), 2:28.45, 2. TRF (Sarah Harger, Ann Alger, Shannon Polson, Mandy Johnson), 2:30.10, 3. TRF (Maja Turenne, Kelly Egeness, Ingrid Hanson, Lisa DeLap), 2:40.09.

Franklin Middle School

Volleyball vs. Roseau

Franklin Middle School seventh grade volleyball team swept visiting Roseau Tuesday 15-0, 15-1, 15-11.

Sarah Mugaas and Keri Schommer were named Franklin Players of the Night.

MCC Wins TRF C Squad Title

Marshall County Central defeated East Grand Forks 9-15, 15-2, 15-3 Saturday in the finals of the Thief River Falls Invitational C squad high school volleyball tournament.

Crookston beat Thief River Falls 16-14, 15-11 in the third place match.

Marshall County Central went 3-0 during the round-robin portion of the four-team tournament, followed by East Grand Forks at 2-1, Thief River Falls 1-2 and Crookston 0-3.

Tournament Results

Round robin scores - Marshall County Central def Thief River Falls 15-4, 15-9; East Grand Forks def Crookston 4-15, 15-10, 16-14; East Grand Forks def Thief River Falls 15-5, 15-11; Marshall County Central def Crookston 15-8, 15-7; Thief River Falls def Crookston 15-8, 13-15, 15-9; Marshall County Central def East Grand Forks 15-2, 15-2.
Round robin standings - Marshall County Central 3-0, East Grand Forks 2-1, Thief River Falls 1-2, Crookston 0-3.
Third place - Crookston def Thief River Falls 16-14, 15-11.
Championship - Marshall County Central def East Grand Forks 9-15, 15-2, 15-3.

Thief River Falls Sports Calendar

Monday, Oct. 16	Tuesday, Oct. 17	Wednesday, Oct. 18	Thursday, Oct. 19	Friday, Oct. 20	Saturday, Oct. 21
	NCC Volleyball vs. Rainy River, 3:30 p.m. LHS Cross Country at Bemidji, 4:15 p.m. LHS Volleyball vs. Fosston, 7:30 p.m.	LHS Football at EGF, 7:30 p.m.			NCC Football at UMC, 1:30 p.m.

Thief River Falls will be represented at the 1989 Region 8AA girls high school tennis tournament in St. Cloud Tuesday by, left to right, Monica Haapoja and Kaye Dondelinger, along with Prowlers coach Jay Forney. Haapoja and Dondelinger won the North Sub-Region 8AA doubles title last week.

North Sub-Region 8AA Tennis . . .

Haapoja / Dondelinger Win Title

As juniors a year ago, Thief River Falls' Monica Haapoja and Kaye Dondelinger were runner-up finishers in doubles at the North Sub-Region 8AA girls high school tennis tournament.

Back together as seniors this fall, Haapoja and Dondelinger took a forward step Wednesday by winning the doubles title during the individual portion of the 1989 North Sub-Region 8AA tournament at the Grand Forks Tennis Centre.

Haapoja and Dondelinger, who did not become regular doubles partners until the post-season line-up was finalized by Thief River Falls coach Jay Forney, will be in St. Cloud Tuesday to compete in the individual portion of the state tournament-qualifying Region 8AA meet.

Team portion of the tournament was scheduled today (Monday) with North Sub-Region 8AA champion Bemidji meeting South Sub-Region 8AA winner Little Falls.

Haapoja and Dondelinger, the top-seeded doubles combination going into North Sub-Region 8AA tournament play, received a first round bye, then collected wins over No. 8-seeded Amy Barrett and Jenny Crary of Detroit Lakes 7-5, 6-2 in the quarterfinals; No. 4-seeded Carrie Schwegman and Shanna Rusten of Bemidji 6-3, 2-6, 7-6 (7-4 tie-breaker) in the semifinals; and No. 2-seeded Ginger Harris and Kristen Tharaldson of Detroit Lakes 6-2, 6-3 in the finals.

"They played better and better as the day went on," said Forney in describing the play of Haapoja and Dondelinger. "They became more comfortable with doubles the more they played together."

Detroit Lakes sophomore Anita Salmela, the No. 1-seeded player in the tournament, won the North Sub-Region 8AA singles title with a 6-3, 6-4 championship match sweep over Moorhead junior Beth Stone, the No. 2 seed.

Top four finishers in singles and doubles in both the North and South Sub-Region 8AA tournaments earn spots in the Region 8AA field. Bemidji entries were third and fourth place finishers in both singles and doubles Wednesday.

Bemidji seniors Tara Schipper and Missy Lynn, seeded No. 3 and No. 4, respectively, coming into the tournament, finished in that order in singles to advance to the Region 8AA meet.

In doubles, Schwegman, a junior, and Shanna Rusten, a sophomore, beat seniors Erin Seck and Tiffany in another all-Bemidji third place match. Seck and Senger were seeded No. 3, just ahead of Schwegman and Rusten, going into the tournament.

Three other Thief River Falls North Sub-Region 8AA entries were sidelined during the day-long tournament.

Senior Stacey Breuer and junior Kim Maidment, the second Thief River Falls doubles team, was seeded No. 6 in the 10-team field. They received a first round bye, then fell to Seck and Senger 7-5, 6-4 in the quarterfinals.

In singles, Thief River Falls seniors Rachael Hanson and Missy Gould were also ousted in the quarterfinals. Hanson, seeded No. 4, received a first round bye, then lost to Lynn 6-0, 6-3. Gould, seeded No. 7, beat No. 10-seeded Stephanie Schiere of Fergus Falls 6-0, 6-0 in first round play, but lost to Stone 6-1, 6-1 in the quarterfinals.

"Rachael and Missy played very well for us," said Forney. "They played their best tennis of the year."

In earlier-reported North Sub-Region 8AA team competition completed Tuesday, No. 4-seeded Moorhead edged No. 5-seeded Fergus Falls 4-3 in first round play, No. 1-seeded Bemidji stopped Moorhead 5-2 and No. 2-seeded Thief River Falls got by No. 3-seeded Detroit Lakes 4-3 in the semifinals, Bemidji shut out Thief River Falls 7-0 in the finals.

Alexandria beat St. Cloud 6-1 in first round South Sub-Region 8AA play; Little Falls eliminated Alexandria 6-1 and Brainerd got by St. Cloud Tech 4-3 in the semifinals, Little Falls shaded Brainerd 4-3 in the finals.

North Sub-Region 8AA Singles

First round - Carrie Ostenson (Moorhead) def. Wendy Wasberg (FF) 6-0, 6-3, 6-1. Missy Gould (TRF) def. Stephanie Schiere (FF) 6-0, 6-0.
Quarterfinals - Anita Salmela (DL) def. Ostenson 6-0, 6-1, Missy Lynn (Bemidji) def. Rachael Hanson (TRF) 6-0, 6-3. Tara Schipper (Bemidji) def. Heather Fossand (DL) 6-0, 6-0. Beth Stone (Moorhead) def. Gould 6-1, 6-1.
Semifinals - Salmela def. Lynn 7-6 (7-2), 6-0. Stone def. Schipper 6-2, 6-1.
Finals - Salmela def. Stone 6-3, 6-4.
Third place - Schipper def. Lynn 6-2, 6-1.

North Sub-Region 8AA Doubles

First round - Amy Barrett/Jenny Crary (DL) def. Nicki Anderson/Mary Ann Hanson (FF) 6-4, 3-6, 6-3. Deveny DiMolt/Mary VanVoorhis (FF) def. Karen Marquardt/Jan Henne (Moorhead) 7-5, 6-4.
Quarterfinals - Monica Haapoja/Kaye Dondelinger (TRF) def. Barrett/Crary 7-5, 6-2. Carrie Schwegman/Shanna Rusten (Bemidji) def. Tracy Hoffart/Tonya Richter (Moorhead) 5-7, 7-5, 6-2. Erin Seck/Tiffany Senger (Bemidji) def. Stacy Breuer/Kim Maidment (TRF) 7-5, 6-4. Ginger Harris/Kristen Tharaldson (DL) def. DiMolt/VanVoorhis 6-3, 6-2.
Semifinals - Haapoja/Dondelinger def. Schwegman/Rusten 6-3, 2-6, 7-6 (7-4). Harris/Tharaldson def. Seck/Senger 3-6, 7-6, 7-5 (6-1).
Finals - Haapoja/Dondelinger def. Harris/Tharaldson 6-2, 6-3.
Third place - Schwegman/Rusten def. Seck/Senger 6-2, 6-1.

Blue Devils Handle Nordics

Grygla/Goodridge not only shut down the yardage-producing Marshall County Central passing game Friday, but the Blue Devils used the pass effectively in registering a 40-6 Top of the State Conference high school football win over the Nordics at Goodridge.

It was the seventh straight win for the Blue Devils, ranked No. 2 in the latest Associated Press Nine-Man ratings. The Nordics fell to 1-6.

Grygla/Goodridge won despite the absence of standout runningback Craig Berndt, sidelined because of a shoulder injury. With Berndt, headed for his second straight 1,000-yard rushing season, out of the line-up, the normally ground-orientated Blue Devils' offense became a little more versatile as quarterback Jon Sigerud threw three touchdown passes and scored once himself. The balanced Grygla/Goodridge offense included 174 yards rushing and 155 yards passing as Sigerud connected on 8 of 14 attempts.

"We shut down their inside running game, but they beat us with the pass," noted Marshall County Central coach Dave Schroeder.

Marshall County Central, after giving up 36 first quarter points in a 50-22 loss to Argyle the week before, followed suit by surrendering 26 first quarter points at Goodridge. It was 34-0 at halftime and 40-0 through three quarters.

Sigerud and Shane Wilkens combined on a 31-yard touchdown pass/run for the the first Grygla/Goodridge score, then one play after an errant Marshall County Central punt snap, Sigerud and Wilkens connected on a 15-yard touchdown pass.

Short touchdown runs of 5 and 2 yards by Chris Aune added to that big first quarter lead, and with just six seconds left in the first half, Sigerud went to Jerod Lunsetter for a 30-yard touchdown pass.

A fourth down 3-yard touchdown run by Sigerud in the third quarter completed the Grygla/Goodridge scoring.

Only Marshall County Central touchdown was a 5-yard run by Nathan Nelson in the fourth quarter.

Marshall County Central quarterback Mike Rokke, who has already thrown for over 1,000 yards this fall, was just 4-for-11 passing for 33 yards and two interceptions before being ejected from the game, along with a Grygla/Goodridge player, for an after-the-whistle confrontation midway through the third quarter.

Freshman Shane Borg quarterbacked the Nordics the rest of the night, going 5-for-13 for 69 yards. "He ran the offense pretty well," mentioned Schroeder.

Marshall County Central finished with 104 yards rushing to go along with the 102 yards passing. Keith Boe carried nine times for 43 yards. Nelson caught five passes for 53 yards and Jeff Ueland had three receptions for 51 yards.

"Grygla/Goodridge is just so solid defensively," pointed out Schroeder. "Their inside linebackers are really tough, and they've got good size in the defensive line."

Boe, who was just moved from an outside linebacker to the inside, played well defensively for the Nordics, said Schroeder. "He was one of the reasons why we were able to shut down their running game," he explained.

Aune rushed for 83 yards on 19 carries. Jerod Lunsetter had 45 yards on just two carries. Wilkens caught three passes for 67 yards.

"Things went our way right from the start," Grygla/Goodridge coach Darwin Hagen pointed out. "We had good field position; that really helped."

Hagen admitted the Marshall County Central passing game was his biggest concern going into the match-up, but the Blue Devils shut it down, with Brandon Blaine intercepting two passes while making six tackles in the secondary. Rick Sjulestad led the defensive line charge, said Hagen, while Greg Monson and Ross Ryan keyed the defensive effort at linebacker.

Marshall County Central will host Middle River/Strandquist Wednesday at 4 p.m. in Newfolden, while Grygla/Goodridge plays Tri-County Tuesday at 7 p.m. in Karlstad.

Scoring

	1	2	3	4	T
Marshall Co. Central	0	0	0	6	6
Grygla/Goodridge	26	0	0	0	40

G/G - Shane Wilkens, 31 yard pass from Jon Sigerud, run failed.
G/G - Wilkens, 15-yard pass from Sigerud, run failed.
G/G - Chris Aune, 5-yard run, Wilkens pass from Sigerud.
G/G - Aune, 2 yard run, pass failed.
G/G - Jerod Lunsetter, 30-yard pass from Sigerud, Wilkens pass from Sigerud.
G/G - Sigerud, 3-yard run, pass failed.
MCC - Nathan Nelson, 5 yard run, pass failed.

Youth Hockey

Traveling Team Try-Outs

Try-outs for the 1989-90 Thief River Falls Amateur Hockey Association (TRFAHA) Pee-Wee and Bantam traveling teams will be held Oct. 30-Nov. 3.

TRFAHA Pee-Wees and Bantams, along with the In-House Squirts, will kick off their seasons with the annual Prowler Hockey Clinic Oct. 23-30 at the Old Arena.

Tiny Mites

Skaters ages 8-under will begin their 1989-90 TRFAHA season Monday, Nov. 20, at the Old Arena.

Ages 6-under will be on the ice from 3:45 to 4:30 p.m.; 7-year-olds will skate from 4:30 to 5:15 p.m.; and 8-year-olds will practice from 5:15-6 p.m.

Mustangs Win In Overtime

Red Lake County Central edged North Tri-County Conference rival Clearbrook/Gonvick-Trail 16-8 in overtime Friday in Nine-Man high school football action at Gonvick.

An 8-8 halftime tie was followed by a scoreless defensive struggle until the Mustangs' Isaac Melby scored on a 1-yard run in overtime.

The first-year Oklee/Plummer cooperative program, now 5-2, will close out its 1989 regular season schedule Tuesday with a 3 p.m. game vs. Fisher/Climax in Fisher.

Second Red Lake County Central offensive possession produced an early 8-0 lead Friday when Dale Mossestad, after breaking away on a 32-yard run, scored from five yards out and Jason Nelson hit Todd Nelson with the two point conversion pass.

Clearbrook/Gonvick-Trail tied it with just under two minutes left in the first half on a 6-yard Jason Dahlberg run and a Rusty Johnson conversion pass to Brian Westrum.

Red Lake County Central defense stopped the Clearbrook/Gonvick-Trail offense cold in the third quarter, but the Mustangs' offense failed to convert three scoring opportunities after reaching the Bears' 30 – losing ground on a penalty the first time, stopped by the Clearbrook/Gonvick-Trail defense on the second drive, missing a field goal attempt the third trip.

Clearbrook/Gonvick-Trail won the coin toss to start overtime and elected to go on defense. Starting at the Bears' 10-yard line, the Mustangs' four-down offensive series started with a five-yard pick-up and a first down on a pass interference penalty. Mossestad carried the ball to the 1-yard line, and Melby scored on the next snap. Mossestad added the insurance points on the conversion.

Another Clearbrook/Gonvick-Trail penalty, this time assessed the Bears' offense for holding, moved them back to the 18, and the game ended on a second down pass interception by Eron Mattison – his second of the night.

"The kids showed a lot of heart and a lot of character," praised Red Lake County Central coach Gary Brantl. "They really did a nice job defensively. I thought our whole defensive crew did a whale of a job for us."

That defensive unit, pointed out Brantl, includes Steve Westlund, Shane Fore, Bernie DeHate and Chris DuChamp across the front, Melby, Ron Hamm and Jeff Kelly at linebacker, Mossestad and Mattison in the secondary.

Offensively the Mustangs netted 169 yards on the ground but were only 3-for-10 passing for just nine yards and two interceptions. Mossestad carried the ball 26 times for 121 yards and Melby had 51 yards on 12 carries.

Scoring

	1	2	3	4	OT	T
Red Lake Co. Central	8	0	0	0	[illegible]	[illegible]
Clearbrook/Gonvick-Trail	0	8	0	0	[illegible]	[illegible]

RLCC - Dale Mossestad, 5 yard [illegible] Nelson pass from Jason Nelson.
C-G-T - Jason Dahlberg, 6 yard [illegible] Westrum pass from Rusty Johnson.
RLCC - Isaac Melby, 1 yard run, [illegible] run.

MUST READING!
The Times
681-4450

Reggie Werthen tried to fend off a Fergus Falls tackler as he picked up an eight-yard gain during the first quarter of Saturday's community college football game played at Prowler Field. Werthen rushed for 81 yards, but the Pioneers lost to the Spartans 49-35.

UMC Is 3-0 Winner Over NCC Squad

Deb Jacobson said her Northland Community College volleyball team played well, but the Pioneers still wound up 3-0 loser at the University of Minnesota-Crookston Wednesday.

"We played very well. We had very good volleyball," pointed out Jacobson.

A switch from a 4-2 to a 5-1 forcing made the Pioneers competitive in the first two games of the match, the national coach explained. "I felt we couldn't survive with a 4-2 (where two small setters would have difficulty handling the defensive assignments in the back row) and I felt we could have a shot with a 5-1," she explained.

Blocking by 5-10 sophomore Angie Stanton of Grygla highlighted the Northland effort in the first two games. Stanton, in her first year of volleyball to make the high school or college level, was credited with nine blocks against the hard-hitting Crookston squad.

Northland 1-2 on the Minnesota Community College Conference Northwest Division and 2-18-2 overall, will host Rainy River Tuesday at 6:30 p.m. match at the Lincoln High School gym.

Area Volleyball . . .

MCC Sweeps Warroad

Marshall County Central closed out its 1989 home schedule Thursday with a 15-10, 15-5, 15-11 high school volleyball win over Warroad at Newfolden.

Bouncing back from a 3-1 loss in Badger Tuesday, the Mustangs improved their record to 15-4 for the year. They finish the regular season schedule with matches Tuesday at Stephen and Oct. 26 at home.

"We played better than we did against Badger," noted Marshall County Central coach Mark Ingerman. "We still had a few problems, but generally we were in the match this time."

Jorgensen gave special post-match recognition to the three seniors on the Marshall County Central squad who played their last home match Thursday: Fauvean, Kara Anderson and Trisha Lund.

Middle River vs. Greenbush

Serving was still a problem, but Middle River still managed to down G, 15-10, 9-15, 15-12 winner at Greenbush Thursday.

"We served poorly," conferred Middle River coach Jule Tunheim. "Serving has been our weak point all year. We've got to find some way of a slowing the other team to stop us. You don't expect to be really competitive when you are unforced 15 times."

One bright spot in the serving line for the winners was provided by Micki Christofferson, who was 21-for-22. The Skippers also had seven ace serves, two by Michelle Lundquist, Holly Gunn, and had eight ace assists apiece from Christofferson and Michelle Mathy.

"We did some things well, but we didn't play as a team," noted coach Tunheim.

Middle River, 9-9 for the year, will try to finish with a winning record tonight (Monday) when the Skippers host Stephen. Tuesday's Middle River schedule calls a match against Lake of the Woods in Baudette.

Goodridge/Grygla vs. Lake of the Woods/Baudette got in 14 more days of volleyball than the Middle River crew did Thursday, with the winning combo and the Warriors wound up losing a 3-0 match to Lake of the Woods in Grygla.

The Bears won 16-14, 17-15, 15-8.

"We played pretty well, except we served poorly," noted Lake of the Woods/Baudette coach Tim Bergquist.

Junior Karla Quam had a strong performance, said Monson, "produc-ing a lot of points for us." Senior Kathy Jones and Junior Sonja Reglund were the lone bright spots on the serving line, where she was 26-for-27, good for 19 service points.

Goodridge/Grygla fell to 2-15 with the loss, which includes 13 straight losses.

"We'll do a much better team than over regional rankings," offered Monson, whose team visits Roseau tonight (Monday) and finishes the regular season Oct. 23 at Tri-County.

Women's Volleyball

Tuesday Night

Stephen vs. Marshall County Central, Warroad vs. Lake of the Woods/Baudette (0-3), Red Lake vs. Bemidji (0-3), Grygla/Goodridge (2-15) vs. Carlos (1-3), Stephen (3-3) vs. Rainy River (2-18-2), Fosston (0-3) vs. Park Rapids (0-3), Fergus Falls (0-3) vs. Detroit Lakes (0-3), Bemidji (0-3) vs. Red Lake (0-3), Thief River Falls (0-3) vs. Fergus Falls (0-3), Warroad (0-3) vs. Lake of the Woods/Baudette (0-3), Roseau (0-3) vs. Grygla/Goodridge (2-15), Park Rapids (0-3) vs. Fosston (0-3), Detroit Lakes (0-3) vs. Bemidji (0-3), Lake of the Woods/Baudette (0-3) vs. Warroad (0-3), Carlos (1-3) vs. Grygla/Goodridge (2-15), Rainy River (2-18-2) vs. Stephen (3-3), Marshall County Central (15-4) vs. Warroad (0-3).

Wednesday, Oct. 18 - Hal L. Fore Civic vs. Ada, Ada-Borup vs. Fisher, Fosston vs. Park Rapids, Thief River Falls vs. Fergus Falls, Detroit Lakes vs. Bemidji, Red Lake vs. Bemidji, Lake of the Woods/Baudette vs. Warroad, Roseau vs. Grygla/Goodridge, Stephen vs. Carlos, Marshall County Central vs. Warroad, Northwest Medical Center vs. Hallock.

Thursday, Oct. 19 - Hal L. Fore Civic vs. Ada, Ada-Borup vs. Fisher, Fosston vs. Park Rapids, Thief River Falls vs. Fergus Falls, Detroit Lakes vs. Bemidji, Red Lake vs. Bemidji, Lake of the Woods/Baudette vs. Warroad, Roseau vs. Grygla/Goodridge, Stephen vs. Carlos, Marshall County Central vs. Warroad, Northwest Medical Center vs. Hallock.

Saturday, Oct. 21 - Hal L. Fore Civic vs. Ada, Ada-Borup vs. Fisher, Fosston vs. Park Rapids, Thief River Falls vs. Fergus Falls, Detroit Lakes vs. Bemidji, Red Lake vs. Bemidji, Lake of the Woods/Baudette vs. Warroad, Roseau vs. Grygla/Goodridge, Stephen vs. Carlos, Marshall County Central vs. Warroad, Northwest Medical Center vs. Hallock, Northwest Medical Center vs. Lagoon, Stephen vs. Parkin, Northwest Medical Center vs. Hallock.

Skippers Lose

(Continued from Page 9)

Bonnevier was assisted with four tackles and eight assists and Paul Meier dominated play in the line while making four tackles and adding five assists.

Scoring	1	2	3	4	T
Angels	7	12	0	0	19
Middle River/Greenbush	0	14	0	0	14

Angels - Jason Nystrom, 53-yard pass from Jeff Lundquist (kick failed)
Angels - Nystrom, 46-yard pass from Lundquist (kick failed)
Angels - Rob Rust, 55-yard pass from Peter Jellum
Angels - Jellum, 5-yard run (kick failed)
Angels - Jellum, 2-yard run (pass failed)
Middle River/Greenbush - Jeff Lundquist, 1-yard run (Jellum kick)
Middle River/Greenbush - Lundquist, 1-yard run (Jellum kick)

Monday, Oct. 9 - 4:30-5:45 p.m. boys swim, 5:30-6:45 p.m. girls swim, 6:30-7:45 p.m. adult swim
Tuesday, Oct. 10 - 4:30-5:45 p.m. boys swim, 5:30-6:45 p.m. girls swim, 6:30-7:45 p.m. adult swim
Wednesday, Oct. 11 - 4:30-5:45 p.m. boys swim, 5:30-6:45 p.m. girls swim, 6:30-7:45 p.m. adult swim
Thursday, Oct. 12 - 4:30-5:45 p.m. boys swim, 5:30-6:45 p.m. girls swim, 6:30-7:45 p.m. adult swim
Friday, Oct. 13 - 4:30-5:45 p.m. boys swim, 5:30-6:45 p.m. girls swim
Saturday, Oct. 14 - 7:30-9:30 a.m. lessons, 9:30-10:30 a.m. swimming, 1:30-3:30 open swim
Sunday, Oct. 15 - 2-4 p.m. open swimming
Monday, Oct. 16 - 4:30-5:45 p.m. boys swim, 5:30-6:45 p.m. girls swim, 6:30-7:45 p.m. adult swim
Tuesday, Oct. 17 - 4:30-5:45 p.m. boys swim, 5:30-6:45 p.m. girls swim, 6:30-7:45 p.m. adult swim

Franklin Pool Schedule

Outdoor News

Spring Turkey Hunt

Beginning Oct. 20, spring spring wild turkey hunt applications will be announced in the general computer drawing for a wild turkey license. Anyone interested in future general turkey hunt drawings must have purchased a turkey license prior to the drawing. The new preference points, which is similar to the bear preference system, is being implemented as a result of a statutory change made during the last legislative session.

Turkey hunters should be aware that the Department of Natural Resources (DNR) requires everyone who wants to build preference or have a differentiate driver's license number (DL) must have a Social Security Number (SS) number (SS digits). The computer drawing requires a unique number for each individual in order to track their preference and to check for duplicate applications.

Turkey applications will be available at county auditors offices and license dealers by early November. Completed turkey application packets must be received by the DNR no later than last year's applicants. The application deadline for the computer drawing is Dec. 8.

Area Sports Briefs

Crusaders Finish With 7-0 Soccer Record

Seth Anderson scored three goals, including the game-winner 10 minutes into a scheduled 15-minute overtime period, as Fergus Falls Christian Academy finished its 1989 high school soccer season with a 4-3 win over International Falls Thursday afternoon in Thief River Falls.

Brian Kadlec also scored for the Crusaders, who finished the year with a 7-0 record under coach Kelly Mccomish.

Swimmers Edge Bemidji 86-85

Boosts by Bemidji earlier this year in Bemidji, Oct. 5, helped the Thief River Falls girls earned the base Lumberjacks 86-85 in a Thief River pool.

The wins are fifth win in seven dual meet outings for the Angie Stoxen-coached Prowlers.

Rec Skating Registration Set Tuesday

Registration for the 1989-90 Thief River Falls Recreational Skating program will take place Tuesday, Oct. 17, from 6:30 to 8:30 p.m. at the rink.

A skate exchange and varsity sale of used comments will be held in conjunction with the registration.

Lessons include a seven-session clinic and a nine-session session.

Freshmen Shut Out Warroad 20-0

Warroad held Thief River Falls to a 80-yard drive in the first half Thursday, handicapping a 20-0 freshman high school football clinkum at Prowler Field.

A 13-yard Jason Tyler pass to Ross Bakke, who caught the Prowler pass for the touchdown, first opened up a 7-0 lead and proved to Mort Hagen for

Sportsmen's Club Meets Wednesday

Pennington County Sportsmen's Club will meet Wednesday, Oct. 18, at 7:30 p.m. at the clubhouse.

All members and interested persons are invited to attend. Coffee will be served.

A quarterback sack was recorded when Northland defender Chris Mills kept Fergus Falls' Peter Grove from scrambling downfield during Saturday's community college football game played in Thief River Falls. Grove lost 12 yards on the play. The Spartans beat the Pioneers 49-35 as Grove completed 16 of 30 pass attempts for 285 yards and five touchdowns. It was the final home game of the 1989 season for the Pioneers, who will finish the year with Northwest Division games Oct. 21 at the University of Minnesota-Crookston and Oct. 28 at Bemidji.

Erb's

BIG GAME REGISTRATION HEADQUARTERS

681-4627

Ad in Effect Thru Oct. 21, 1989

8th & Main, Thief River Falls

SMOKED PICNIC HAMS lb. 79¢

NORTHWEST SIRLOIN TIP STEAK lb. $2.39

NORTHWEST SIRLOIN TIP ROAST lb. $2.19

NORTHWEST HALF HAMS lb. $1.89

ARMOUR SLICED BACON 12 Oz. $1.39
SAUERKRAUT 2 Lb. Bag 79¢

MORELL BEEF BOLOGNA Pkg. $1.29
CREAM WAVE VARIETY PACK Pkg. $2.99

ERL'S DELI SPECIALS...

FRESH GROUND ROAST BEEF 1 LB. FREE With Cheesecake

FOREMAN COOKED HAM lb. $2.59

REGAL MACARONI SALAD lb. 79¢

CONTINENTAL SWISS SUMMER SAUSAGE lb. $2.79

PRODUCE

MR. CARROT CARROTS 2 Lb. Bag 99¢

GOLDEN RIPE BANANAS lb. 33¢

CRISP GREEN PEPPERS for 99¢

KRAFT 100% PURE ORANGE JUICE 32 Oz. $1.79

RED DELICIOUS APPLES 10 Lbs. $3.49

HEINZ SQUEEZABLE KETCHUP 28 Oz. $1.39

FROZEN VEGETABLES 2 12 Oz. Cans 99¢

HAND GRAIN PAPER TOWELS Jumbo Roll 79¢

GENERAL MILLS CHEERIOS 15 Oz. $2.69

FROZEN FOODS

BANQUET DINNERS Chicken, Turkey, Beef or Ham 10.5-10.7 Oz. $1.19

NORTHWEST FROZEN ORANGE JUICE 12 Oz. $1.49

PEPSI - DIET PEPSI MOUNTAIN DEW 24-16 Oz. Cans $5.99

RED DUDLEY CHEE-TOS 12 Oz. Twin Pack $1.79 Your Choice

SURF LIQUID DETERGENT 64 Oz. $3.49
ARM & HAMMER DETERGENT 75 Lb. $2.99

ERL'S COUPON
HOLMES FULLY COOKED ROAST BEEF
Buy 1 Lb. Get 1 Lb. FREE
Coupon Expires Saturday, October 21, 1989

DAIRY

HINGHAM 1/2 GAL. SQUARE ICE CREAM $1.99 Asst.

BROOKMAN ORANGE CREAM BARS 6 Pk. 79¢

BERGERAND & CO. BEST YOGURT 7 Oz. 99¢

BROOKMAN WHIPPING CREAM 8 Oz. $1.09

BERGERAND COTTAGE CHEESE 12 Oz. $1.49

LAND O LAKES MARGARINE 1 Lb. Pkg. 59¢

FOLGERS COFFEE 13 Oz. Jar $5.99 39 Oz.

NEW CHARMIN CARE BATH ROOM TISSUE $1.09 4 Roll Pkg.

HUGGIES DIAPERS Jr. Size 48 Ct. $7.49

THIS NEWSPAPER AD IS BROUGHT TO YOU WITHOUT COMMERCIAL INTERRUPTION.

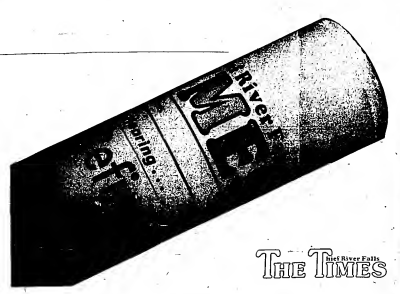

THE TIMES

That's the beauty of newspaper advertising.

When you've reached a reader with your message, you've got their attention and their concentration.

Their complete concentration. Nobody ever shared their shoes while they read the news.

Can radio and television advertising make such a claim?

No way.

How many times those advertising vehicles are little more than background noise?

When people turn to their pages, they turn there with interest. Which means that when your advertising message needs to be.

With all the choices available, it's difficult deciding how best to advertise your business.

But everything becomes a little simpler when you remember one rule:

YOU GOTTA BE IN THE PAPER.

This message sponsored by the Minnesota Newspaper Association.

CLASSIFIEDS

THE WORLD AT YOUR FINGERTIPS

CLASSIFIED INFORMATION 681-4450

Deadlines for THE TIMES classified Ads are 3:00 p.m. on Friday for the Monday Edition and 3:00 p.m. on Tuesday for the Wednesday Edition.

RATES

10¢ per word, minimum $2.50 per ad. Payment should accompany ad. Minimum billing amount is $5.00.

MAIL YOUR AD AND PAYMENT TO:

THE TIMES
P.O. Box 100
Thief River Falls, MN 56701

Name: ____ Address: ____ City: ____ State: ____ Zip: ____ Day Phone: ____ Evening Phone: ____ Run for ____ Editions

Miscellaneous

TO GIVE AWAY — 3 pane picture window (one large two small) Call 681-7237 2184p

STEEL BUILDING Systems manufacturer awarding dealership in select open areas. Starter advertising, dealer seminar, design and engineering support provided. Purchase factory direct at low dealer price! Call (303) 759-3200 ext. 2408 2184p

FOR SALE — 8x16 entry insulated, wired metal bestos chimney. Call 268-4374 681lp

Help Wanted

SUPERVISOR NEEDED for manufacturing plant. Should be well organized, able to handle people. P.O. 775, Grand Forks, ND 58206 4183c

WANTED- Nanny for 2 girls ages 4 and 1, live in Minneapolis, car helpful but not necessary, for more information call 681-7402 after 5 p.m. 3184p

ATTENTION - HIRING! Government jobs - your area. Many immediate openings without waiting list or test. $17,840 - $69,485. Call 1-602-838-8885 EXT. R 3206 4186p

AMERICAN LEGION- Part-time bartender and full-time cocktail person. Experience preferred, apply in person. 2184c

EXCELLENT OPPORTUNITY for non-drinker, non-smoker working shift II at Marvin Windows. Room and board in exchange for staying with 10-year-old son of shift I parents. 442-6401 2184p

HELP WANTED- Part-time LPN position available immediately for 182 bed intermediate care nursing facility, must possess or be eligible for MN State License. Apply in person by contacting Carol Qualley, DON, Good Samaritan Center, 410 So. McKinley, Warren, MN 56762, (218) 745-5282. Equal Opportunity Employer 51tfc

EXPERIENCED CLERK-TYPIST with general office training and some insurance knowledge would be preferred but not a requirement. Send resume to Box 246, Roseau, MN 56751. 4184c

HELP WANTED- Secretary for insurance office, 1/2 days, duties include typing, filing and routine office work. Good telephone communication skills a must. For interview call 681-4214, 9 to 5. 2183c

SALES/OPTICAL
Part-Time
Midwest Vision Centers has an immediate opening for a highly motivated, sales orientated individual. Previous sales experience preferred. Some evenings & Saturdays included.
We offer competitive pay & benefits. Optical training provided.
Here's an excellent opportunity to become part of our team, and experience growth with a leader in the optical industry.
Apply In Person
MIDWEST VISION CENTERS
215 E 3rd. St
Thief River Falls, MN 56701
Equal Opportunity Employer

ALIGNMENT MECHANIC needed. Experience preferred, salary negotiable. Send resume to Dave's Service, P.O. Box 266, Red Lake Falls, MN 56750 or call 253-2018. 6188c

NEED PART-TIME dishwasher for the Plaza Cafe. Please apply in person, hours are morning hours. This is a part-time position. No phone calls please. 2183c

HELP WANTED- Pioneer Nursing Home, a 52 bed ICF facility, is seeking a full-time RN and full-time LPN. Salary and benefits competitive. Contact Kay Scholl at Pioneer Nursing Home, Baudette, MN 56623 or call 218-634-1588 for more information. An Equal Opportunity Employer. 12t88c

On the ROAD SALESPERSON position available immediately, car and gas furnished. 745-5164, D & S Auto Supply, Warren. 80tfc

Miscellaneous

FOR SALE — Electric motors, ¼ hp to 7½ hp. See us for all your electric motor needs. Fleet Supply. Call 681-2850 471lc

FOR SALE — Old pump organ, small size, $258 or make me an offer. Call 681-1389. Can deliver if need be. 81tfc

FACTORY REBUILT ENGINES — Starting at $745 for V-8s. 6 month warranty. Don's Machine Shop, Fosston, MN. Phone 218-435-6379 891lc

HELP WHEN you need it. Free pregnancy testing. Financial assistance for prenatal care in first 3 months of pregnancy and income eligible. Inter County Nursing Service, Red Lake Falls, 253-4378. Thief River Falls 681-5950. Monday-Friday 8:00-4:30. Call for appointment. 16tlc

OUR NORMAL PRICES ARE LESS THAN SALE PRICES!

CONTINUOUS COMPUTER PAPER

15 lb., 9 1/2 x 11 White (3,500 per case)	$31.95
20 lb., 9 1/2 x 11 White (2,700 per case)	$28.95
20 lb., 9 1/2 x 11 Micro-Perf White (2,700 per case)	$30.95
15 lb., 14 7/8 x 11 Green Bar (3,300 per case)	$45.95
20 lb., 14 7/8 x 11 Green Bar (2,700 per case)	$42.95
15 lb., 9 1/2 x 11 Green Bar (3,300 per case)	$31.95

SOLD IN CASE LOTS ONLY!
WE CAN GET MANY OTHER SIZES AND COMPUTER FORMS FOR YOU

THE TIMES

DIESEL TRUCK Driver Training School — 1-800-332-7364. Daily or weekend classes. Start every three weeks. Hands-on training. Guaranteed student loans if you qualify. National accreditation. Sun Prairie, WI. Div. GYCO 6185p

DON'T MISS big accordion demonstration. See new lotto Polyton amps. Great buys. Bring trade-ins. Sun., Oct. 22, 12:00-5:00 p.m. Regency Inn, Moorhead. Dave Kolle Music, Moorhead, (218) 236-5550 2184c

681-4450 puts you in the Classifieds

For Rent

The OAKWOOD HOME APARTMENTS in Karlstad, MN is taking applications for one, two and three bedroom apartments. These apartments are maintained and a resident manager is on site.
Rents based according to income.
For more information, an application and viewing, please contact:
GAYLENE ANDERSON
Oakwood Homes, Apt. 101
Karlstad, MN 56732
218-436-2588
BEMIDJI MANAGEMENT INC.
7935 Irvine Ave. NW
Bemidji, MN 56601
218-751-6881
"An Equal Housing Opportunity"

FOR RENT- Small two bedroom upstairs apartment. Stove, fridge, heat, hot water furnished. $235 a month, $150 security deposit, references. Call 681-4007, Stan Gibson Realty. 82tfc

FOR RENT- Downtown one bedroom apartment, stove, fridge, heat furnished, all completed, call 681-3012 or 681-4651 evenings. 83tfc

FOR RENT- 240 acres NE of Plummer, MN, cash rent. Phone 507-834-6215. 4183c

- FOR RENT -
3,000 TO 6,000 SQ. FT. PRIME RETAIL SPACE, UNLIMITED PARKING, EXCEPTIONAL TRAFFIC POTENTIAL.
FOR MORE INFORMATION CALL: 218-681-3450
Ask For Everett Kompelien

FOR RENT- 175 sq. ft. office space, heat, lights, all sound furnished. Call 681-4327. 21tfc

ACROSS FROM NORTHLAND. AVAILABLE NOW. FRESHLY PAINTED ROOMS, COMLETELY FURNISHED, MINI BLINDS, SECURITY DOORS, GAME ROOM, ALL UTILITIES PAID. PLENTY OF PARKING. CALL 681-2307. 18TFC

FOR RENT- 1250 sq. ft., suitable for office, shop or warehouse, back 1/3 of Ace Rental building, 681-4751. 58tfc

WETCH HOTEL
Rooms and Kitchenette
By Day: $10; By Week: $30;
By Month: $120
PHONE: 681-1233
215 1/2 E. Third Street, T.R.Falls

Mobile Homes

FOR SALE- 1982 14x70 Commodore mobile home in Holt. 3 bedrooms, excellent condition, set up or can be moved. Call after 5 p.m., 449-3715. 2181p

FOR RENT or Sale- To be moved 14x70 Rollohome, in the country. Mel Scholin 681-0286 2184p

THE PRICE FIGHTER- New 1990 14 wide 2 bedroom mobile home 2x6 ex-terior walls, oak kitchen cabinets, vaulted ceilings, house type doors with storms, mini blinds, carpet throughout, delivered and set up. Free wood stop front door. $12,900. Also large selection of 16 wides and double wides on display. Hillview Homes Inc., Box 471, Fosston, MN 56542. 435-1828. 12t87c

Auto, Trailers

FOR SALE- 1976 Chrysler Cordoba, V-8, auto., air, AM/FM, good tires, nice shape, 681-5507 evenings or 681-3348 days, reasonable. 2184p

FOR SALE- 4 Keystone 14 inch chrome Mags. Includes tires, lug nuts and caps. $165. Call 681-2084 after 7 p.m. 73tfc

PAYING RISK INSURANCE CALL-681-4683

FOR SALE- Ford Tempo G.L. two door, air conditioning, AM/FM cassette, sunroof, tilt, cruise, 52,000 miles, $5,300. Call 681-8668. 3184p

FOR SALE- 1976 Ford LTD, good body, engine, tires, cruise control, 681-5413. 1183p

1987 LEBARON COUPE, charcoal, immaculate condition, asking book, extended warranty, available, call 218-681-4774. 5184c

"ATTENTION-GOVERNMENT seized vehicles from $100. Fords, Mercedes, Corvettes, Chevys. Surplus buyers guide. 1-602-838-8885 EXT. A 3286. 2184p

A GOOD selection of used Livestock trailers. Bumper hitch and Goosenock, (16 ft. to 22 ft.). McEnroe Livestock, Grand Forks, 772-3078 or 218-893-6123. 8t90c

FOR SALE- 1979 Plymouth Volare station wagon, a.c., p.s., cruise, tilt, excellent interior, dependable transportation. One owner car. Call 681-3678. 00tfo

Auto, Trailers

FOR SALE- '84 Bronco, low miles, excellent condition, call 681-6999 evenings. 1183p

FOR SALE- 1973 Ford Galaxie, 351 motor, good condition, doesn't use oil, body is a little rusty, best offer gets it, call 745-5291. 1183p

FOR SALE- 1973 International station wagon, air conditioning and positraction, two extra wheels for snow tires. Phone 681-4492 or 309 Tindolph Ave. N. 2184p

SEE IF YOU CAN SAVE 20% ON YOUR AUTO INS. CALL 681-3353

FOR SALE- 1983 SR5 Toyota, excellent condition, 270 Remington, excellent condition, 874-6321. 2183c

FOR SALE- 1982 Ford pickup, 1/2 ton, runs good, 6-cyl., asking $1500, aluminum screen door, 36", $19. Call 681-8934. 2183c

Household Gds.

FOR SALE — Gas kitchen range. First $25.00 takes it. Call 681-2543 after 9 p.m. 2183p

FOR SALE — Queen size complete water bed bedroom set $800. Tappan microwave $75. Hurricane wood stove $300. Phone 687-4705 after 4, Erskine. 2184p

FOR SALE — 3 piece matching furniture set, tan color, 1½ years old, $175. Call 681-7138, Brenda. 2184c

FOR SALE — Good used G.E. washer. Phone 681-1939. 4186c

Snowmobiles

FOR SALE — 1988 ElTigre 6000, also 1977 Cross Country Cat. Call 449-3695 after 5:00 p.m. 4184p

FOR SALE — 1987 ElTigre, 4,200 miles, with cover, excellent shape, $2,580. Call 681-8287 evenings. 1183p

Rummage Sales

RUMMAGE SALE- Wed., Oct. 18, Hartz basement, 9:00, men's, women's, children's clothing, winter coats, sweaters, boots, plants, dishes, jewelry, books, lamps, electric fry pan, pictures. 1183p

LARGE GROUP RUMMAGE SALE- One day only! Thursday, Oct. 19, 9-4, 001 Spruce Ave So., (corner of Greenwood and Spruce), clothing, children's, and adults', large wooden judge's bench, lots of misc. 2184p

MOVING SALE
Fri. & Sat., Oct. 20-21, 9 A.M.-7 P.M. and Sun. 22, 11 A.M. until everything's gone. Sofa hideabed, easy chair, china cabinet, dining table, bedroom sets, chests, beds, rollaways, desk, older stereo, misc. chairs, file, kitchen table with leaves, Kirby vacuum, fridge, freezer, old sewing machines, Maytag wringer washer, lawn mower, tiller, Starcraft camper trailer, herd calling cattle, quilting materials, ladders, lawn & garden & other tools, books, lamps, lots of new gift items and misc.
1610 STEVENS DRIVE
EAST OF HWY. 59
Between Kmart & Pamida

Real Estate

FOR SALE — 2 bedroom house, double garage, all hardwood floors, full basement, like new furnace and new hot water heater, close to school, $16,000. Call 681-4315. 2183c

FOR SALE BY OWNER
4 Bedroom home, 1 1/2 bath, carpeted, quiet neighborhood, garage, $2,000 down, $225/month payment, $15M. Upstairs can be used as income producing property. Phone: 681-1480

FOR SALE by Owner — 2 bedroom house with 1½ baths, good location, $18,000. Call 681-4862. 4185c

ATTENTION — Government homes from $1 (U repair). Delinquent tax property. Repossessions. Call 1-602-838-8885 ext. GH3286. 2184p

Wanted To Buy

WANTED — Windmill weights. Paying $150-$1,000 for squirrel, roosters, bulls, horses, bells, spears, letters. Solberg, Route 1, Box 308, Kasota, MN 56050. (507) 931-3612. 6185c

WANTED TO BUY — Wooden building 8x12 or 8x14. Call 964-5533 after 6 p.m. 2184p

WANTED TO BUY — Holstein bull of serviceable age. Call 465-4374. 1183p

Public Notices

CARD OF THANKS
We wish to express our thanks and appreciation to all of our friends and neighbors who gave us love and sympathy on the passing of our Mother, Violet Holmes. It is through God and good people that this loss is bearable.
The families of Violet Holmes
Mr. & Mrs. Robert (Yvonne) Whoaden and family
Mrs. Audrey Maki & family
1183c

Situation Wanted

WILL REPAIR cracked basement floors and walls, repair or replace with new. Also, replace sidewalks and driveways. Amiot Excavating, 681-4315. 48tfc

DAY CARE- Have openings for children of all ages. Experienced, I'm in process of becoming licensed. Close to Washington school. Call 681-5383. 2184p

Livestock

FOR SALE — Polled Hereford and Tarentaise cross cows, 687-6964. 6183p

Sporting Goods

FOR SALE- Two Arctic Cat jackets, '87 Jag size M, also older Sno-Pro size medium. Call 681-5233. 3184p

Fruits, Veg.

FOR SALE — Red Pontiac potatoes $10.00 per hundred. Will deliver in TRF area. Call 687-8734. 4186p

MARKETS

as Friday, October 13

(This listing of market prices is the most current available. It is intended to indicate price trends and provide a record for the future. Actual prices paid for commodities may vary.)

Spring Wheat	3.66
Spring Wheat New Crop	3.15
Winter Wheat	3.58
Durum	3.55
Top Malting Barley	3.00
Feed Barley	1.75
Top Milling Oats	1.25
Ordinary Oats	1.10
Oil Sunflowers	9.00
Corn	2.03
Rye	1.30
Flax	7.15
October Soybeans	5.68
November Soybeans	5.70
Buckwheat	12.00
Confectionary Sunflowers	14.00
Canola	9.00
Pic Bd	102%

Public Notices

October 9, 10, 1989
STATE OF MINNESOTA
COUNTY OF PENNINGTON
DISTRICT COURT
NINTH JUDICIAL DISTRICT
PROBATE COURT DIVISION
In Re: Estate of Hazel E. Christenson, Deceased
ORDER AND NOTICE OF HEARING ON PETITION FOR APPOINTMENT OF PERSONAL REPRESENTATIVE IN SUPERVISED ADMINISTRATION AND NOTICE TO CREDITORS
TO ALL INTERESTED PERSONS AND CREDITORS:
It is Ordered and Notice is hereby given that on the 30th day of October, 1989, at 11:00 A.M., a hearing will be held in the above named Court at Thief River Falls, Minnesota, for the appointment of Odell Christenson, whose address is 9910 Oxborough Rd., Bloomington, MN 55437, as personal representative of the estate of the above named decedent in supervised administration, and that any objections thereto must be filed with the Court. That, if proper, and no objections are filed, said personal representative will be appointed to administer the estate, to collect all assets, pay all legal debts, claims, taxes and expenses, and sell real and personal property, and do all necessary acts for the estate. Upon completion of the administration, the representative shall file a final account for the allowance and shall distribute the estate to the persons thereunto entitled as ordered by the Court, and close the estate.
Notice is further given that ALL CREDITORS having claims against said estate are required to present the same to said personal representative or to the Court Administrator within four months after the date of this notice or said claims will be barred.
Dated October 5, 1989
(COURT SEAL)
L.G. Jorgenson, Judge
-s- Ardith Johnson, Court Administrator
Lawrence A. McDowell
Wurst, McDowell & Ihle, Ltd.
Attorney
Professional Bldg.
P.O. Box 653
Thief River Falls, MN 56701
(218) 681-3111

October 2, 9, 10, 1989
STATE OF MINNESOTA
COUNTY OF PENNINGTON
IN DISTRICT COURT
NINTH JUDICIAL DISTRICT
Court File No. C-89-422
Title Quieting
Lola May Smith, Plaintiff,
vs.
Rolland H. Smith, J. P. Jensen, also all other persons unknown claiming any right, title, estate or interest or lien in the real property described in the Complaint herein, Defendants.
SUMMONS
THE STATE OF MINNESOTA TO THE ABOVE-NAMED DEFENDANTS:
You are hereby summoned and required to serve upon the plaintiff's attorney an Answer to the Complaint which is on file in the office of the court administrator of the above named court within twenty (20) days after the service of this Summons upon you, exclusive of the day of service. If you fail to do so, judgment by default will be taken against you for the relief demanded in the Complaint.
This action involves, affects or brings in question real property situated in the County of Pennington, State of Minnesota, described as follows, to-wit:
The Northeast Quarter of the Northwest Quarter (NE1/4NW1/4) of Section Eleven (11), Township One Hundred Fifty three (153) North of Range Thirty nine (39) West of the Fifth Principal Meridian.
Except all minerals in all of the above described real property.
The object of this action is to obtain judgment that plaintiff is the owner in fee simple of the above described real property, and that none of the said defendants have any estate or interest or lien thereon.
Dated this 27th day of September, 1989
Wurst, McDowell & Ihle, Ltd.
-s- Paul Ihle
Attorneys for Plaintiff
Professional Building
P.O. Box 653
Thief River Falls, MN 56701
(218) 681-3111
Atty. Id. No. 43732

October 9, 16, 1989
NOTICE
The Board of Education of Independent School District No. 564, Pennington County, Thief River Falls, Minnesota, will receive sealed bids for one new 1990 Heavy Duty 1/2 Ton Pickup until 11:00 a.m. October 17, 1989.
The Board of Education reserves the right to accept or reject any or all bids and to waive any formalities in the bidding process.
The bidder may withdraw his bid at any time prior to the scheduled closing but no bidder may withdraw his bid for a period of thirty (30) days after the scheduled closing.
Each bid must be accompanied by a certified check, cashier's check or bidder's bond in the amount of five percent of the total bid price.
Bid must be net F.O.B. Thief River Falls.
Envelopes containing bids should be clearly marked "Pickup bid - Due 10-17-89" in the lower left corner.
For more information and bid specifications please contact Keylynn Wold, Purchasing Agent, School District Service Center, Zeh and LaBree, Thief River Falls, MN 56701. (218) 681-2700, Ext. 212.
-s- Independent School District No. 564
Thief River Falls, Minnesota
Bennis Kiesow, Clerk

TRAIL
MRS. ALBERT AAKNES
TRAIL-
268-4542

The Mt. Olive Ladies Guild met at the home of Kathy Bakko at Gonvick on Tuesday evening. They decided to pay all bills. Bible study was given by Rev. Rank. Those who attended the Guild were Rose Aaknes, Sylvia Flatoland and Ruby Christianson. Sylvia Flatoland and Bertha Woods are delegates to the Women's Guild at Fertile on Friday, the 20th. Lunch was served by Kathy Bakko.

A bridal shower was held at the VFW Hall on Sunday, October 1st, for Dawn Barlund, bride-to-be of Brian Agnes of Gully. Dawn received many gifts and money from relatives and friends. Dawn Barlund is a daughter of Kittie Barlund and Bob Stine and Neil Barlund. Lunch was served by Virginia Weber, Sharon Lund, and Mrs. Frances Weber.

Donnie and Paulette Stillmen and Albert and Togan and Tabitha Milan, all of South Milwaukee, WI, arrived on Tuesday evening to spend the weekend with her mother, Rose Aaknes, and her sister and family, Wayne and Kathy Bakko, at Gonvick, and John and Darlene Eisbrenner of Thief River Falls.

Sunday afternoon visitors with Rose Aaknes were Lillian Tenam, Erwin and Adoline Provost of Oklee and Hazel Nelson, Wayne and Kathy Bakko of Gonvick.

Paulette Stillman and Albert, Togan and Tabitha Milan of South Milwaukee, WI, were Saturday evening visitors with Bertha Woods.

Paulette Stillman and Togan and Tabitha Milan of South Milwaukee, WI, and Rose Aaknes were shoppers in Bagley on Saturday forenoon.

Donnie and Paulette Stillman and Albert, Togan and Tabitha Milan of South Milwaukee were supper guests with John and Darlene Eisbrenner of Thief River Falls on Friday evening.

Mary Mendez of Chicago, IL, attended the wedding of Dawn Barlund and Brian Agnes at the Sand Valley church on Saturday, October 1st.

Mr. and Mrs. Marvel Flatoland and family of Angus spent the weekend with his parents, the Howard Flatolands, and they also attended the wedding of Dawn Barlund and Brian Agnes.

Paulette Stillman and Albert, Togan and Tabitha Milan of South Milwaukee, WI, were Friday afternoon visitors with her sister, Kathy Bakko, at Gonvick.

Monday, October 2nd, Adoline and Erwin Provost of Oklee and Darlene Eisbrenner of Thief River Falls helped Rose Aaknes clean up the City Hall after their rummage sale.

Donnie and Paulette Stillman and Albert, Togan and Tabitha Milan of South Milwaukee left on Sunday morning for their home after spending a few days with her mother, Rose Aaknes.

Erwin and Adoline Provost of Oklee were brief callers on Rose Aaknes on Monday forenoon. They also visited with John and Darlene Eisbrenner at Thief River Falls.

Bertha Woods visited with Mavis Christopherson on Saturday evening after the wedding of Dawn Barlund and Brian Agnes at the Sand Valley church.

The following position is available at the Thief River Falls Technical College, Thief River Falls, Minnesota:

REMEDIAL COMMUNICATIONS INSTRUCTOR

EFFECTIVE: As soon as possible through May 30, 1990.

DUTIES: Teach reading comprehension, study skills, vocabulary development, spelling and grammar to special needs students up to 20 hours per week.

REQUIREMENTS: Must possess degree in Elementary Education or secondary English.

SALARY AND BENEFITS: Per negotiated contract

Applications may be obtained in person or by writing to the Personnel Department, School District Service Center, Zeh and LaBree Ave., Thief River Falls, Minnesota 56701. Applications will be accepted until 4:00 p.m., Wednesday, October 18th, 1989.
"An Equal Opportunity Employer"

Public Notices

October 16, 1989
ORDINANCE NO. 185, 2ND SERIES
AN ORDINANCE OF THE CITY OF THIEF RIVER FALLS, MINNESOTA, AMENDING CITY ORDINANCES NO. 301, NO. 304, AND NO. 181 RELATING TO GAS FRANCHISE BY AMENDING CITY ORDINANCES NO. 301, NO. 304, AND NO. 181 IN THEIR ENTIRETY AND BY ADOPTING BY REFERENCE CITY CODE CHAPTER 1 WHICH, AMONG OTHER THINGS, CONTAIN PENALTY PROVISIONS
THE CITY COUNCIL OF THIEF RIVER FALLS ORDAINS:
Section 1. City Ordinances No. 301, No. 304, and No. 181 relating to a gas franchise are hereby amended in their entirety to read:
SEC. 1. GRANT OF AUTHORITY. The Northern Minnesota Utilities, Division of UtiliCorp United Inc., hereinafter referred to as Grantee, be and is hereby granted a non-exclusive authority for a period of twenty five (25) years from the date of this Ordinance, to erect, construct, maintain, and operate a gas distribution system and any and all necessary mains, pipes, services, and other appurtenances and equipment thereto appertaining in, upon, over, across, and along the public streets, public alleys, public bridges, and public places in the City of Thief River Falls, Minnesota, for the transmission, distribution, and sale of natural and/or mixed gas for lighting, heating, industrial, and all other uses and purposes in said City and for the purpose of transmitting, transporting, and conveying such gas into, through or beyond the immediate limits of said City.
SEC. 2. USE OF STREETS.
Subd. 1. Whenever the Grantee, in the construction or maintenance of its system or in the installation of any extension thereto, shall cut into or take up any pavement or shall make any excavation in any public street, public alley, public bridge, or public place, within the corporate limits of the City of Thief River Falls, Minnesota, the same shall be done in a manner so as not to unreasonably interfere with the use of such thoroughfare by the public. The Grantee shall use such safeguards as may be necessary to prevent injury to persons or property during such construction work and upon its completion, all pavement shall be replaced in as good condition as it was before taken up. All excavations shall be refilled and all obstructions shall be removed at the expense of the Grantee and to the satisfaction of the Grantor. In the event that the Grantee shall fail to comply with the provisions of this Section after having been given reasonable notice, the Grantor may do such work as may be needed to properly repair said thoroughfare and the cost thereof shall be immediately repaid to the Grantor by the Grantee.
Subd. 2. The Grantee in constructing and maintaining said gas distribution system, and in entering and using said public streets, public alleys, public bridges, and public places in the City of Thief River Falls, Minnesota, and in laying and installing its mains, services, piping, and related appurtenances and equipment, shall not in any manner interfere with or injure any improvement which said City now has or may hereafter have upon any of its streets, alleys, bridges, or public places.
Subd. 3. The Grantee shall secure a permit for any opening it shall make in all public streets, public alleys, public bridges, and public places in the City whenever the opening requires the cutting of concrete or bituminous surfaces or where the opening is for extension of new mains. In case of emergency involving the public safety any such openings shall be made immediately and reported promptly thereafter to the City. The City reserves the right by resolution or otherwise to designate the location of any gas mains or gas service lines with reference to other City street locations such as sewer and water mains and services in such a manner as to promote the public safety and to protect public property. Whenever a permit is required to be obtained in accordance with the foregoing provisions no trench shall be filled and no main shall be covered without giving the City the right to inspect the same. Any designation of location or inspection authorized herein shall be accomplished so as not to unnecessarily delay the Grantee in any of its operations.
Subd. 4. Whenever the City shall pave or repave any street, alley, bridge or public place or shall change the grade or line of any street, alley, bridge or public place or shall construct or reconstruct any conduit, water main, sewer, or water connection, or other City public works or utility, it shall be the duty of the Grantee, when so ordered by the City, to change its mains, services, and other property in the streets, alleys, bridges, or public places at its own expense, within reasonable time and after proper notice by the City, so as to conform to the established grade or line of such street, alley, bridge, or public place and so as not to interfere with the conduits, sewers, and other mains so constructed or reconstructed. However, the Grantee shall not be required to relocate pipes, mains, and appurtenances when the street, alley, bridge, or public place in which they are located is vacated for the convenience of abutting property owners and not as an incident to a public improvement, unless the reasonable cost of such relocation and the loss and expense resulting therefrom is first paid to the Grantee.
Subd. 5. The exercise of privileges herein granted shall be subject at all times to the police power of the City and all regulatory ordinances adopted pursuant thereto. The Grantee shall not unnecessarily or unreasonably obstruct the use of or injure any street, alley, bridge, or public place, and shall immediately upon the completion of any construction or repair work, restore all City streets, alleys, bridges, and public places to the same order and condition as they were before the excavation was made insofar as reasonably possible, and shall maintain, repair, and keep in good condition for a period of one year all portions of streets, alleys, bridges, and public places disturbed by it or its agents. The Grantee shall be responsible for any obstruction or any defect in any street, alley, bridge, or other public place caused by it in the operation and maintenance of its properties occurring at any time and shall promptly remove any such obstruction or defect. Any such obstruction or defect which, after proper notice to the Grantee demanding removal or repair as the case may be, is not promptly removed or repaired by the Grantee, shall be taken care of by the City, and the cost thereof shall be charged against the Grantee and may be enforced as a lien upon any of its properties or assets.
Subd. 6. Grantee agrees for an in behalf of itself that all authority and rights in this Ordinance contained shall at all times be subject to all rights, power, and authority now or hereafter possessed by the City of Thief River Falls, Minnesota, to regulate the manner in which Grantee shall use the streets, alleys, bridges, and public places of said City and concerning the manner in which Grantee shall use and enjoy the franchise herein granted.
SEC. 3. SERVICE STANDARDS.
Subd. 1. Grantee agrees for and in behalf of itself for and during the term and period of this grant, it will maintain in the City an adequate, modern, standard, and sufficient gas system and equipment and to maintain and operate the same in a modern and adequate fashion consistent with its General Terms and Conditions as provided for in its Minnesota Public Utilities Commission approved tariff, as may be amended from time to time.
Subd. 2. Grantee will from time to time during the term of this Ordinance make such enlargements and extensions of its distribution system as the business of the Grantee and the growth of said City justify, in accordance with its General Terms and Conditions relating to customer connections and main and service line extensions currently in effect and on file with the Minnesota Public Utilities Commission or other competent authority having jurisdiction in the premises, provided, however, that no obligation shall extend to, or be binding upon the Grantee, to construct or extend its mains or furnish natural gas or natural gas service within said City if Grantee is, for any reason, unable to obtain delivery of natural gas at or near the corporate limits of said City or an adequate supply thereof to warrant the construction or extension of its mains, or the furnishing of such natural gas or gas service, provided, that Grantee shall not be liable to the City of Thief River Falls or its inhabitants, by reason of the failure of Grantee to deliver, or of the City or customer to receive, natural gas as a result of acts of God, or the public enemy, inability of a pipeline supplier to furnish an adequate supply due to an emergency, or to a decision of public regulatory body, labor dispute, or other acts beyond the control of the party affected, and, provided further, that whenever any of the occurrences named above take place, Grantee shall have the right and authority and it shall be its duty to adopt reasonable rules and regulations in connection with limiting, curtailing, or allocating extensions of service or supplying of gas to any customers or prospective customers, and withholding the supplying of new customers, provided that such rules and regulations may be uniform as applied to each class of customer or prospective customer, and shall be nondiscriminatory as between communities receiving service from the Grantee.
Subd. 3. Grantee shall, at all times, maintain an adequate pressure and adequate supply of clean, standard gas of the British Thermal Unit heating value of not less than that prescribed in its General Terms and Conditions relating thereto in effect and on file with the Minnesota Public Utilities Commission or other competent authority having jurisdiction in the premises. Should the British Thermal Units fall below the limitation set forth in its appropriate Rules and Regulations, the rate then in effect shall be automatically and correspondingly lowered and reduced during any period or periods of time in which such lower British Thermal Unit value shall be furnished. The City shall have the privilege of requesting Grantee to furnish satisfactory proof of British Thermal Unit content of the gas.
SEC. 4. LIABILITY. The City shall in no way be liable or responsible for any accident or damage that may occur in the construction, operation, and maintenance by the Grantee of its mains, pipes, lines, and other appurtenances and appliances hereunder and the Grantee, its successors and assigns, shall indemnify the City and hold it harmless, including attorneys' fees, against any and all liabilities, loss, cost, damage, or expense which may accrue to the City by reason of any act or omission of the Grantee, its successors, assigns, agents, and employees, in the construction, operation and maintenance of its mains, pipes, lines, and other appurtenances and appliances hereunder, or by the ownership by the Grantee of such facilities, including claims for damages and judgments against the City due to alleged defects in any street, alley, bridge, or public place which are in fact due directly or indirectly to the construction, operation, or repair of structures owned or operated by the Grantee.
SEC. 5. FORFEITURE. If the Grantee shall be in default in the performance of any of the terms and conditions of this Ordinance and shall continue in default for more than ninety (90) days after receiving notice from the City of Thief River Falls, Minnesota, of such default, the said City may, by ordinance duly passed and adopted, terminate all rights granted under this Ordinance to the Grantee. The said notice of default shall specify the provision or provisions in the performance of which it is claimed the Grantee is in default. Said notice shall be in writing and served in the manner provided by the laws of the State of Minnesota for the service of original notices in civil actions.
SEC. 6. APPROVAL OF TRANSFER. No sale, assignment, or lease of this franchise shall be effective until it is approved by the Council of the City and until the vendee, assignee, or lessee has filed in the office of the City Clerk an instrument, duly executed, reciting the fact of such sale, assignment or lease, accepting the terms of the franchise, and agreeing to perform all the conditions thereof.
SEC. 7. SURETY BONDS. At stated times, the City shall have the right to require Grantee to file with the City Clerk for the benefit of the City or any of its residents a corporate bond, in a form and amount to be approved by the City, securing them against the careless ness, negligence, or fault of the Grantee, or against any default upon the part of the Grantee whereby City or any of its residents shall be damaged, and to indemnify the City against any loss on account of any liability assumed by the Grantee pursuant to this franchise. Once Grantee is required to file a bond the requirement shall continue until such time as the City shall determine otherwise.
For purposes of SEC. 7, the stated times during which the City shall have the right to require Grantee to file a bond are as follows: September 1 through December 31, 1994; September 1 through December 31, 1999; September 1 through December 31, 2004; and September 1 through December 31, 2009.
SEC. 8. ACQUISITION BY MUNICIPALITY.
Subd. 1. At stated times, the City shall have and the Grantee by the acceptance of this Ordinance expressly grants to the City, the right to acquire the property, equipment, books, records, and appurtenances of the Grantee used and useful in distributing gas to the City and its inhabitants. Upon the exercise of this option by the City by the service of an official notice upon the Grantee to that effect, upon approval of the voters as and if required by statute and upon payment to the Grantee of the amount of the properties of the Grantee as determined in the manner provided by statute for acquiring property under the right of eminent domain, the Grantee shall immediately execute such deeds or instruments of conveyance to the City as shall be required to convey to the City title to the property in fee simple, free from any and all liens and encumbrances. The Grantee shall thereupon deliver to the City full and complete possession of the property, together with all maps, plans, contracts and engineering, accounting, finance, statistical, customer and service records relating to the property, and the operations of the Grantee within the City.
For purposes of SEC. 8, the stated times during which the City shall have the right to provide Grantee with notice concerning acquisition are as follows: September 1 through December 31, 1994; September 1 through December 31, 1999; September 1 through December 31, 2004; and September 1 through December 31, 2009.
Subd. 2. It shall be a condition of each contract entered into by the Grantee with reference to operations under this franchise that it shall be subject to the exercise of this Option by the City and that the City may be substituted for the Grantee as a party to other such contracts and may succeed to all the privileges and obligations thereafter of its Grantee.
SEC. 9. FRANCHISE FEE. At stated times, the City shall have the right to require the Grantee to pay to the City, in the manner and at a rate prescribed by a separate ordinance, a fee determined by collections from sales of gas, but not to exceed 5% of the Grantee's gross revenue from the sale of gas within the City. Such ordinance, once adopted at one of the stated times, may be adopted, amended, repealed or re-adopted at any time during the term of this franchise. The fee, if required, shall be effective ninety (90) days after written notice of the Ordinance to the Grantee and shall continue until amended or repealed. No such fee shall be effective as to sales made before September 1, 1989. The fee shall be separately stated on gas bills rendered to customers within the City.
For purposes of SEC. 9, the stated times during which the City shall have the right to prescribe a fee are as follows: September 1 through December 31, 1994; September 1 through December 31, 1999; September 1 through December 31, 2004; September 1 through December 31, 2009.
SEC. 10. NOTICES. All notices and other communications required herein of any nature shall be in writing, mailed by first class mail, to the last known address of the other party, to be effective on the date of mailing. The address of each party unless notified as required herein is as follows:
City of Thief River Falls, ATTENTION: City Clerk, P.O. Box 528, Thief River Falls, MN 56701 and Northern Minnesota Utilities, 910 Cloquet Ave., Cloquet, MN 55720.
SEC. 11. INVALIDITY. If any portion of this franchise is found to be invalid for any reason whatsoever, the validity of the remainder of this franchise shall not be effective.
Section 2. City Code Chapter 1 entitled "General Provisions and Definitions Applicable to the Entire Code Including Penalty for Violation" is hereby adopted in its entirety by reference, as though repeated verbatim herein.
Section 3. This Ordinance shall be in force and effect from and after its passage, approval and publication.
If the Grantee does not within sixty (60) days following the passage of this Ordinance express in writing its objections to any terms or provisions contained therein, or reject this Ordinance in its entirety, the Grantee shall be deemed to have accepted this Ordinance and the terms and conditions of the franchise contained therein.
Passed by the City Council of Thief River Falls, Minnesota, on the 10th day of October, 1989.
Voting Aye: Aldermen Burstad, Murphy, Wennberg, Barton, Reeve, Liden, Womack and Mayor Carlson.
Voting No: None
Absent: None
-s- Bob Carlson, Mayor
ATTEST:
-s- Gerald A. Wigness
City Clerk-Treasurer

Two new videos on deer hunting have been presented to the Thief River Falls public library by the Thief River Falls chapter of the Minnesota Deer Hunters association. "Big Bucks Are Back" and "Whitetail Video Magazine" were presented to librarian Susan Rauen by David Mugaas (left) and Dana Kloa. The two tapes bring the total to 11 videos which the local chapter has donated to the library. Mrs. Rauen said they are checked out frequently and receive extensive use.

Goodridge fire department conducted its annual fire safety week poster contest recently and awarded cash prizes of $7, $5 and $3 to the three top winners. Pictured (left to right) are Rodney Wayne, chairman of the Goodridge area fire department board; first place winner Jennifer Vad, daughter of Lynn and Laurie Vad; Christy Nelson, daughter of Lee and Donna Nelson; Wendy Kangas, daughter of Brad and Karen Kangas; Dale Hanson, fire chief; and Marge Ivarson, fire department secretary.

School Board Proceedings

OCTOBER 10, 1989
A Regular Board Meeting of Independent School District #564 was held on Monday, September 25, 1989 at 6:30 p.m. in the Conference Room of the School District Service Center.
The following Board members were present: Maryel Anderson, Larry Belmont, Paul Bortnem, Henk Hallstrom, Dennis Kiesow, Penny Langland and Harry Sjulson. Also present was Dr. Robert Duncan, Superintendent of Schools.
Chairman Paul Bortnem called the meeting to order and Clerk Bennis Kiesow established that a quorum was present.
A motion was made by M. Anderson and seconded by H. Sjulson to approve the agenda. Motion carried unanimously.
Vocational Center School Director Bill Hahne gave a report on the start up of school at the Center. He also reported that the Alternative Education Program is up and running with 27 students enrolled at this time.
Superintendent Duncan reported on his first meeting with the superintendents in the Northwest Education District. TC Director Orley Gunderson talked to the Board about the State Board meeting coming up on October 9 and 10.
Information distributed included the district revenues and expenditures budget for 1989-90 which will be published in the paper, a report of investments as of September 20th, registration materials for the MSBA Management Seminar of October 24th in Detroit Lakes and the MSBA "Building a High Performance School Board" training session of October 30th at the TRFTC, and cost estimates for the TC construction plans at the Main Campus and Aviation Center.
The Board was informed that the classes of 1920 and 1929 have contributed approximately $150 to the Lincoln Memorial Scholarship Fund.
A motion was made by L. Belmont and seconded by M. Anderson to approve the Minutes of the September 11, 1989, Regular Board Meeting. Motion carried unanimously.
A motion was made by L. Belmont and seconded by M. Anderson to approve the bills as submitted. Motion carried unanimously.
A motion was made by L. Belmont and seconded by M. Anderson to approve the employment of Dale Svenegaard as Regular Route Bus Driver effective May 3, 1989, and Joel Kezar as Regular Route Bus Driver effective September 5, 1989 having successfully completed their 60-day probationary periods due to subbing during the 1988-89 calendar year. Motion carried unanimously.
A motion was made by L. Belmont and seconded by M. Anderson to change Norman Halse's assignment from Full-Time Auto Technology Instructor at the TC to Half-Time Curriculum Conversion Specialist/Half Time Auto Technology Instructor effective September 20, 1989, through June 5, 1990. Motion carried unanimously.
A motion was made by L. Belmont and seconded by M. Anderson to approve the employment of the following:
Susan C. Nelson, Accounts Payable Clerk Long-Term Sub effective September 27, 1989 through March 9, 1990, with salary and benefits per negotiated contract.
Barry Hewertz, Half-Time Auto Technology Instructor at the TC effective September 26, 1989, through the remainder of the 1989-90 school year — BS Lane, Step 11, with salary and benefits per contract to be negotiated.
Dorinda VanderStuis, Half-Time Practical Nursing Instructor at the TC effective September 26, 1989, through the remainder of the 1989-90 school year — BS Lane, Step 0, with salary and benefits per contract to be negotiated.
Motion carried unanimously.
A motion was made by L. Belmont and seconded by M. Anderson to approve the following co-curricular assignments for the 1989-90 school year at the rates as indicated, to be negotiated: Lonnie Olson, Head Wrestling Coach - $2,366; Mike Cullin, Assistant Wrestling Coach - $1,456; Jane Miller, H.S. Baskettball Cheerleading Advisor - $978; Nancy Harbott, Mark Twain School Patrol - $564; Hou Nicholson, Ushers - $473; Bruce Fell, H.S. Marching Band - $928; Bruce Fell, H.S. Pep Band - $1,656; Bruce Fell, H.S. Stage/Jazz Band - $704; Darcy Hoese, H.S. Musical Director - $1,729; Ev Marainit, Stage Manager - $1,650; Alco Holstad, H.S. Photo Club Advisor - $473; Alco Holstad, H.S. Library Club Advisor - $473; Jim Kotz, Half-Time H.S. Newspaper Advisor - $382; Lorell Dytud, Half-Time H.S. Newspaper Advisor - $382; Sheryl Novacek, H.S. Yearbook Advisor - $2,109; Elaine Growm, H.S. Student Senate Advisor - $704; Cal Lindberg, 9th Grade Class Advisor - $273; Jim Goldesberry, 10th Grade Class Advisor - $273; Linda Goulet, 11th Grade Class Advisor - $564; Pat Johnson, 12th Grade Class Advisor - $382. Motion carried unanimously.
A motion was made by L. Belmont and seconded by M. Anderson to accept the following donations: Fraternal Order of Eagles for tennis Ball Machine in the amount of $250; TRF Athletic Boosters for Tennis Tutor in the amount of $950; TRF Athletic Boosters for Porta Pit in the amount of $650. Motion carried unanimously.
A motion was made by L. Belmont and seconded by M. Anderson to authorize the sale of two 1980 Ford station wagons and advertise for bids to purchase two ten passenger vans. Motion carried unanimously.
A motion was made by L. Belmont and seconded by M. Anderson to approve the lease with Westside Leasing of Thief River Falls for one Pharm Cutting System in the amount of $20,000 with three annual payments of $8,144.59 at 12.5% interest beginning June 15, 1990. Motion carried unanimously.
A motion was made by L. Belmont and seconded by M. Anderson to approve a lease with Westside Leasing of Thief River Falls for 30 IBM computers and 30 IBM Personal Wheelwriter typewriters in the amount of $73,400 with three annual payments of $29,691.63 at 12.5% interest beginning June 15, 1990. Motion carried unanimously.
A motion was made by L. Belmont and seconded by M. Anderson to accept a grant of $13,500 from the Northwest Initiative Fund for the "Going Global" project to establish an avionics mechanics training program for foreign countries and governments. Motion carried unanimously.
A motion was made by L. Belmont and seconded by M. Anderson to approve the Job Description for Director of Curriculum and Instruction as presented. Motion carried unanimously.
A motion was made by L. Belmont and seconded by M. Anderson to approve the 1988-89 P.E.R. (Planning, Evaluating and Reporting) Report as presented. Motion carried unanimously.
A motion was made by L. Belmont and seconded by M. Anderson to approve the attendance of district representatives at the November 13 and 14, 1989, "Restructuring the Upper Midwest: Implications for Rural Education" Conference in Fargo, North Dakota. Motion carried unanimously.
A motion was made by H. Sjulson and seconded by D. Kiesow to appoint Board member Hank Hallstrom to participate in the Bush Public Schools Executive Fellows Program with Gloria Bjorkman on December 7-8, 1989. Motion carried unanimously.
A motion was made by D. Kiesow and seconded by H. Hallstrom to accept the following bids for the completion of the construction project at the TC Aviation building:

General Contractor - Meinecke-Johnson	
Base Bid	$378,800
Room A101 Expansion (G-1)	53,100
Building Sign and Flagpole (G-2)	23,000
Total General	$454,900
Mechanical Contractor - Knapp Grover	
Base Bid	$ 57,200
Room A101 Expansion (M-1)	4,700
Total Mechanical	$ 61,900
Electrical Contractor - E & L Electric	
Base Bid	$ 40,910
Room A101 Expansion (E-1)	4,121
Building Sign and Flagpole (E-2)	4,220
Total Electrical	$ 49,251

Total Construction Bid	$566,051

Motion carried unanimously.
A summary of bids is contained in Appendix A.
A motion was made by H. Hallstrom and seconded by M. Anderson to amend the previously established polling hours of 7:00 a.m.-8:00 p.m. to 12:00 noon-8:00 p.m. for the November 7, 1989 General/Special Election to coincide with that of the city election. Motion carried unanimously.
A motion was made by H. Sjulson and seconded by L. Belmont to approve the following RESOLUTION ESTABLISHING COMBINED PRECINCTS, DESIGNATED POLLING PLACES AND DESIGNATED HOURS DURING WHICH THE POLLING PLACES WILL REMAIN OPEN FOR VOTING FOR SCHOOL DISTRICT ELECTIONS HELD ON NOVEMBER 7, 1989
BE IT RESOLVED, by the School Board of Independent School District #564 as follows:
1. Pursuant to Minnesota Statutes, Section 205A.11, the precincts and polling places for school district elections are those precincts or parts of precincts located within the boundaries of the school district which have been established by the cities or towns located in whole or in part within the school district. The board hereby confirms those precincts and polling places so established by those municipalities.
2. Pursuant to Minnesota Statutes, Section 205A.11, the board may combine several precincts into a single precinct for school elections not held on the day of a statewide election. The following combined school district voting precincts are hereby established for the school district special and general elections to be held on Tuesday, November 7, 1989:
Precinct No. 1 encompasses all territory in Independent School District No. 564 located in Ward 1 as established by the City of Thief River Falls.
Precinct No. 2 encompasses all territory in Independent School District No. 564 located in Ward 2 as established by the City of Thief River Falls.
Precinct No. 3 encompasses all territory in Independent School District No. 564 located in Ward 3 as established by the City of Thief River Falls.
Precinct No. 4 encompasses all territory in Independent School District No. 564 located in Ward 4 as established by the City of Thief River Falls.
Precinct No. 5 encompasses all territory in Independent School District No. 564 located in Ward 5 as established by the City of Thief River Falls.
Precinct No. 6 encompasses all territory in Independent School District No. 564 located in the following:
Pennington County: City of St. Hilaire, Black River Twp., Bray Twp., Mayfield Twp., Polk Centre Twp., River Falls Twp., Sanders Twp., Wyandotte Twp.
Red Lake County: Browns Creek Twp., Gervais Twp., River Twp.
Precinct No. 7 encompasses all territory in Independent School District No. 564 located in the following:
Pennington County: Cloverleaf Twp., Kratka Twp., Norden Twp., North Twp., Numedal Twp., Rocksbury Twp., Silverton Twp., Smiley Twp.
Marshall County: New Solum Twp., Excel Twp., Agder Twp., Grand Plain Twp., East Valley Twp.
3. Pursuant to Minnesota Statute, Section 205A.11, the following polling places are hereby designated for said combined precincts for school board general and special elections to be held November 7, 1989:
Precinct No. 1: (Ward 1) Heritage Center, 4th and Horace.
Precinct No. 2: (Ward 2) Zion Church, 505 N. Main Ave.
Precinct No. 3: (Ward 3) Skyline Apts., 415 S. Arnold Ave.
Precinct No. 4: (Ward 4) Knox Elementary School, 701 Hughes Ave.
Precinct No. 5: (Ward 5) Redeemer Church, 1300 Nora St.
Precinct No. 6: St. Hilaire Library, St. Hilaire, MN.
Precinct No. 7: Northrop Elementary School, 614 N. LaBree Ave.
4. Pursuant to Minnesota Statute, Section 205A.09, the polling places will remain open for voting for the school district elections between the hours of 12:00 noon and 8:00 p.m.
5. The Clerk is directed to prepare a map illustrating the boundaries of each combined precinct, to post the map of the combined precincts in the administrative offices of the school district and to file a copy of the map with the county auditors of each of the counties in which the school district is located in whole or in part. The clerk shall also file a certified copy of this resolution with each said county auditor. Motion carried unanimously.
A motion was made by H. Hallstrom and seconded by L. Belmont to approve the following RESOLUTION RELATED TO INCREASING THE GENERAL EDUCATION LEVY OF THE SCHOOL DISTRICT AND CALLING AN ELECTION THEREON.
BE IT RESOLVED by the School Board of Independent School District #564 as follows:
1. It is necessary and expedient for the School District to increase its 1989 general education levy by a tax capacity rate of 0.0007% times the most recent net tax capacity of the district. The additional levy authority will be used to finance school operations and will raise approximately $400,000 in the first year it is to be levied. A levy of the increased tax capacity rate would be authorized each year thereafter unless otherwise revoked or reduced as provided by law.
2. The question of increasing the general education levy purposes shall be submitted to the qualified electors of the district at a special election, which is hereby called and directed to be held on Tuesday, the 7th day of November, 1989, between the hours of 12:00 noon and 8:00 p.m.
3. Pursuant to Minnesota Statute, Section 205A.11, the following combine school district voting precincts are hereby established and the following polling places within those precincts are hereby designated for said special election:
City Voters: Ward 1 – Heritage Center, 4th and Horace Ave.; Ward 2 – Zion Church, 505 N. Main Ave.; Ward 3 – Skyline Apts., 415 S. Arnold Ave.; Ward 4 – Knox Elementary School, 701 Hughes St.; Ward 5 – Redeemer Church, 1300 Nora St.
Rural Voters:
St. Hilaire Library, St. Hilaire, MN
Pennington County – City of St. Hilaire, Black River Twp., Bray Twp., Mayfield Twp., Polk Centre Twp., River Falls Twp., Sanders Twp., Wyandotte Twp.
Red Lake County – Browns Creek Twp., Gervais Twp., River Twp.
Northrop Elem. School, 614 N. LaBree:
Pennington County – Cloverleaf Twp., Kratka Twp., Norden Twp., North Twp., Numedal Twp., Rocksbury Twp., Silverton Twp., Smiley Twp.
Marshall County – New Solum Twp., Excel Twp., Agder Twp., Grand Plain Twp., East Valley Twp.
4. The clerk is hereby authorized and directed to cause notice of said election to be posted at the administrative offices of the school district and at each polling place at least ten days before the date of said election.
The clerk is hereby authorized and directed to cause a sample ballot to be posted at the administrative offices of the school district at least four days before the date of said election and to cause a sample ballot to be posted in each polling place on election day. The sample ballot shall not be printed on the same color of paper as the official ballot.
The clerk is hereby authorized and directed to cause notice of said special election to be published in the Times, the official newspaper of the district, for two consecutive weeks with the last publication being at least one week before the date of the election.
The notice of election so posted and published shall state the question to be submitted to the voters as set forth in the form of ballot below, and shall include information concerning each established precinct and polling place.
5. The clerk is further authorized and directed to cause goldenrod colored printed ballots to be prepared for use at said election in substantially the following form on the front of ballot:

OFFICIAL BALLOT
SPECIAL ELECTION
INDEPENDENT SCHOOL DISTRICT NO. 564
THIEF RIVER FALLS, MINNESOTA
NOVEMBER 7, 1989
Vote on the proposition stated below:

THE BOARD OF INDEPENDENT SCHOOL DISTRICT NO. 564, THIEF RIVER FALLS, MINNESOTA, HAS PROPOSED TO INCREASE ITS 1989 GENERAL EDUCATION LEVY BY A TAX CAPACITY RATE OF 0.0007% TIMES THE MOST RECENT NET TAX CAPACITY OF THE DISTRICT. THE ADDITIONAL LEVY AUTHORITY WILL BE USED TO FINANCE SCHOOL OPERATIONS AND WILL RAISE APPROXIMATELY $400,000 IN THE FIRST YEAR IT IS TO BE LEVIED. A LEVY OF THE INCREASED TAX CAPACITY RATE WOULD BE AUTHORIZED EACH YEAR THEREAFTER UNLESS OTHERWISE REVOKED OR REDUCED BY LAW.
☐ YES SHALL THE INCREASE IN THE LEVY PROPOSED BY THE BOARD
☐ NO OF INDEPENDENT SCHOOL DISTRICT NO. 564 BE APPROVED?

INSTRUCTIONS TO VOTERS: Voters desiring the vote in favor of the above proposition put a cross mark (X) in the square opposite the word "YES" next to that proposition. Voters desiring to vote against the above proposition put a cross mark (X) in the square opposite the word "No" next to that proposition.

On the back of all ballots shall be printed the words "OFFICIAL BALLOT," the date of the election, and lines for the initials of two judges. The printing shall be so placed as to be visible when the ballot is properly folded for deposit.
6. Any and all election judges appropriately and duly sworn by the County and/or City officials are hereby appointed as judges of said election.
7. The election judges shall act as clerks of election, count the ballots cast, and submit to this board for canvass in the manner provided for other school district elections.
Motion carried unanimously.
The Board was informed that the next negotiations session with the TRFEA is scheduled for Tuesday, September 26, at 3:15 p.m.
A motion was made by D. Kiesow and seconded by L. Belmont to schedule a Hearing on the Levy Budget on October 23, 1989, at 7:00 p.m. in the Conference Room of the School District Service Center. Motion carried unanimously.
A motion was made by L. Belmont and seconded by M. Anderson to schedule a Public Meeting with the Board sponsored by the PTSP Parent Group on October 24, 1989, at 7:30 p.m. in the gymnasium at Washington Elementary School. Motion carried unanimously.
A motion was made by M. Anderson and seconded by H. Sjulson to schedule a Special Board Meeting on November 9, 1989, at 7:00 a.m. in the Conference Room of the School District Service Center to canvass ballots of the November 7, 1989, election. Motion carried unanimously.
The next Regular Meeting is scheduled for October 9, 1989, at 7:30 p.m. in the Conference Room of the School District Service Center.
Meeting adjourned at 7:30 p.m.
-s- Bennis Kiesow, Clerk
-s- Paul L. Bortnem, Chairman

APPENDIX A
TABULATION OF BIDS
THIEF RIVER FALLS AVIATION TRAINING CENTER – PHASE II
THIEF RIVER FALLS, MINNESOTA
PROJECT NUMBER 87010.4

GENERAL CONSTRUCTION
Alternates: G-1 Room A101 Expansion; G-2 Building Sign and Flagpoles; G-3 Lecture Seating in Room B103; G-4 Concrete Pad
Unit Price: UP-1 Removal of Unacceptable Soil (cost per cubic yard); UP-2 Compacted Fill (cost per cubic yard)

Contractors	Meinecke-Johnson Company	Ram Building Systems, Inc.	Baukol Builders	Roers Construction
Base Bid	$378,800	$408,000	$416,537	$438,000
Alt. G-1	+ 53,100	+ 51,000	+ 61,888	+ $4,200
Alt. G-2	+ 23,000	+ 31,000	+ 29,530	+ 23,500
Alt. G-3	+ 7,000	+ 9,150	+ 9,200	+ 8,900
Alt. G-4	+ 3,700	+ 3,000	+ 8,000	+ 4,500
UP-1	$3.75/cu. yd.	$5.00/cu. yd.	$3.50/cu. yd.	$3.00/cu. yd.
UP-2	$9.75/cu. yd.	$7.00/cu. yd.	$14.50/cu. yd.	$7.00/cu. yd.
Date	Sept. 1, 1990	Sept. 1, 1989	Sept. 1, 1990	Sept. 1, 1990
Addenda (1)	Yes	Yes	Yes	Yes

MECHANICAL
Alternates: M-1 Room A101 Expansion; M-2 Water Softening and Iron Removal

Contractors	Knapp-Grover	Lee Plumbing & Heating	Robert Gibb & Sons
Base Bid	$ 57,200	$ 58,360	$ 68,794
Alt. M-1	+ 4,700	+ 7,500	+ 7,100
Alt. M-2	+ 10,700	+ 12,504	+ 10,500
Date	With General	With General	Same as G.C.
Addenda (1)	Yes	Yes	Yes

ELECTRICAL
Alternates: E-1 Room A101 Expansion; E-2 Building Sign and Flagpole Lighting

Contractors	E&L Electric	Edman Electric	LaBine Electric	Nordick Electric & S/M
Base Bid	$ 40,910	$ 44,010	$ 48,095	$ 54,100
Alt. E-1	+ 4,121	+ 5,930	+ 6,250	+ 17,200
Alt. E-2	+ 4,220	+ 4,030	+ 4,500	+ 8,300
Date	Sept. 1, 1990	Sept. 1, 1990	May 30, 1990	Sept. 1, 1990
Addenda (1)	Yes	Yes	Yes	Yes

Armstrong Torseth, Skold and Rydeen, Inc.
4001 Olson Memorial Highway, Minneapolis, MN 55422
Tabulation of Bids
Page 1 of 1

THERE'S GOOD NEWS on the WANT AD PAGE this week and every week. Read for profit — Use for results. Call 681-4450.

we have the winning combination
THE TIMES
Call 681-4450

Variety Of Cases Processed In Co. District Court

Variety of court action was taken in Pennington county district court October 4, Judge L.G. Jorgenson presiding.

Pennington county sheriff department cases: Herman Vincent Schultz, Red Lake Falls, driving while under the influence of alcohol (physcial control), $500 fine and 30 days in jail, with $200 of the fine and the jail term stayed on condition the fine and costs totaling $412.50 is paid by November 15, and he has an alcohol problem assessment taken; Jodi Lynne Goulet, Goodridge, failure to yield right of way, $117.50; and Randy Lynn Follman, Leeds, ND, speeding 65 in a 55 mph zone, $27.50.

Minnesota state patrol cases: Timothy Paul Hajicek, Grand Forks, ND, speeding 80 in a 55 mph zone, $49.50; James Albert Kargel, Fertile, no Minnesota registration, certified conviction for failure to appear, driver's license suspended for 90 days; Richard Brown Bjorkman, Thief River Falls, speeding 65 in a 55 mph zone, $27.50; Mark Robert Brekke, Thief River Falls, driver not wearing seat belts, $10; Russell Keith Elseth, Newfolden, speeding 70 in a 55 mph zone, $44; Dorothy Lee Erickson, Boomfield Hills, MI, speeding 65 in a 55 mph zone, $27.50.

Also, Brian Duane Kotrba, Thief River Falls, speeding 65 in a 55 mph zone, $27.50; Douglas John Kuhn, Grand Forks, ND, speeding 65 in a 55 mph zone, $27.50; Thomas Lee Miller II, Macungie, PA, speeding 84 in a 55 mph zone, $90.20; Constance Jane Paulson, Warroad, speeding 65 in a 55 mph zone, $27.50; Sean Grant Riessen, Thief River Falls, seat belt violation (driver), $10; Renae Daphine Sheridan, Trail, speeding 70 in a 55 mph zone, $44; Lori Louise Waage, Thief River Falls, speeding 65 in a 55 mph zone, $27.50.

Thief River Falls police department cases: Jon James Hall, Thief River Falls, speeding 51 in a 35 mph zone, $47.30; Robert Oral Bushie, Thief River Falls, allowing a dog to run at large, $16.50; Kathleen Mae Halsa, Thief River Falls, speeding 40 in a 30 mph zone, $27.50; Carter Leonard Hjelle, Stephen, overtime parking violation, $22; Michael Ludwig Lemer, Thief River Falls, driving over center of roadway, $27.50; Brian Everette Naplin, Thief River Falls, speeding 45 in a 30 mph zone, $44; Jeffrey Douglas Pyle, Newfolden, disobeyed a semaphore, $35; Dennis Martin Rantanen, Thief River Falls, speeding 42 in a 30 mph zone, $34.10; Kent Douglas Johnson, Thief River Falls, driving after revocation, $500 fine and costs of $57.50 or 60 days in jail, and for no insurance, 20 days in jail.

Other cases: On October 2, Rodney White, Red Lake, was sentenced to 12 months and one day in jail on charges of conspiracy to commit theft over $500. The sentence was stayed for two and one-half years and he was placed on probation on the following conditions: he is to serve 60 days in the county jail with credit for time served, make restitution with a certificate to be filed, pay a fine of $700 plus $77.50 in costs. He is allowed to perform community service to pay the fine but he must either pay the fine or complete the community service in 15 months.

On October 4, Craig Allen Slininger, East Grand Forks, was sentenced to 30 days in jail to be served concurrently with Polk county sentence imposed on October 16, on charges of disorderly conduct.

On October 6, Darin Maynard Jenson, Thief River Falls, was sentenced to pay a fine of $50 and spend 10 days in jail on charges of no Minnesota driver's license. The sentence was stayed on condition he works on getting his driver's license and lets the court know by January 1, 1990.

On October 3, Alfred Joseph Hagl, Red Lake Falls, was sentenced on a charge of disorderly conduct to pay a fine of $200 and spend 60 days in jail. The sentence and $100 of the fine was stayed on condition he performs public service for the unstayed portion of the fine, he has no disorderly conduct or assaults against Mary Lou Kembitsky. He has one week to decide if he wants to pay the fine instead of performing public service work. The total amount of fine and cost is $117.50. If he works, he will be paid at a rate of $5 per hour.

On October 3, Michael Dean Skibicki, Thief River Falls, was sentenced to pay a fine of $500 and spend 30 days in jail, on charges of driving while under the influence. The jail term and $250 of the fine was stayed upon payment of the remaining fine and costs of $107.50.

Susan Olson Is Named To Task Force On Health

Susan Olson of Thief River Falls, director of public health nursing for the Quin County Board of Health, is one of 15 Minnesotans appointed to serve on a new advisory task force on health promotion.

The task force will advise Commissioner of Health Sister Mary Madonna Ashton on programs and strategies for preventing behavior-related health problems. Health promotion includes programs that deal with areas like nutrition, smoking and injury prevention—and health problems like heart disease, cancer, diabetes, high blood pressure and tooth decay.

"In setting up this task force, we are taking another important step in our efforts to control these health problems," commissioner Ashton said. "The task force will provide us with valuable advice and guidance, as we work to help people make better choices about their health-related behavior."

By law, the task force must include at least one member from each U.S. Congressional district in the state.

As part of its responsibilities the task force will review available scientific information on the prevalence of behavior-related problems, and the relationship between behavior and health. The task force will also evaluate existing health promotion programs at the Minnesota Department of Health, identify unmet needs and review proposals for new programs.

It will make recommendations about possible areas for new health promotion initiatives and opportunities for county involvement in health promotion activities.

National Child Safety Council is working again with the law enforcement center in Thief River Falls on child safety programs. National Child Safety Council is a federal non-profit program which provides law enforcement centers with child safety, and crime prevention manuals, posters and other materials, such as puppets to use to reinforce a variety of safety messages that they are trying to get across to young people. The adult costume of Safetypup will be used by officers for school assemblies, parades and other activities. The little drug free, safety-sure Safetypup will become a permanent first grader going into the first grades of all schools. He comes with his own cassette tape, teacher guide and color sheets, that highlight many different safety messages. The programs are used in surrounding counties of Polk, Marshall, Red Lake and Clearwater. Pennington county sheriff Bob Wold is pictured with a dispatcher-jailer who is modeling the Safetypup outfit and Charles Gange, National Child Safety Council representative. Gange has been with the safety council for 24 years and lives in Fergus Falls. His district includes the Northwest section of Minnesota.

Mayor Proclaims Nov. As Diabetes Awareness Month

Mayor Bob Carlson has proclaimed the month of November to be Diabetes Awareness month in the city of Thief River Falls.

Mayor Carlson signed the proclamation last week. The proclamation recognizes that diabetes is a chronic disease that affects 11 million Americans and 250,000 Minnesotans.

Diabetes can lead to complications including blindness, kidney disease, heart disease, stroke and amputations. Diabetes, with its complications, kills about 150,000 Americans each year.

According to the proclamation an estimated five million Americans and 125,000 Minnesotans currently have diabetes and are unaware of it. Early detection and proper care of diabetes significantly reduces the risk of life-threatening complications.

President George Bush has declared November to be National Diabetes Awareness month.

Salvation Army In TRF Plans For Kettle Drive

At a recent meeting of the board of directors for the Salvation Army in Thief River Falls, plans were made concerning the Christmas-Kettle project.

At the meeting, which was held at the Pennington county law enforcement center, plans were made for the Christmas Kettle project, a fund raising activity of the Salvation Army, which aids the needy and underprivileged.

Donations for the relief efforts following the Hurricane Hugo, can be sent in care of The Salvation Army, Box 435, Thief River Falls, MN 56701. The Salvation Army was, and is actively engaged in helping those who lost so much in this tragic event.

Thief River Falls Salvation Army Board meets monthly to serve Pennington county and the surrounding area for emergency needs.

Special Folk Music Concert At UND Oct. 30

The public is invited to hear the results of a special concert involving folk music from a variety of ethnic traditions. The concert, by the New Music Ensemble of Grand Forks, will be held 8 p.m. October 30 at the University of North Dakota Hughes fine arts center recital hall in Grand Forks.

Dr. Richard Fry, UND music department, and Thomas Peterson, a UND music department graduate, have written arrangements from Ukrainian, Norwegian, Polish, Czech, German-Russian, Lakotan and Turtle Mountain Band of Ojibwa tunes.

1990 Agriculture Outlook Workshop Set For Oct. 23

Workshop on "1990 Agricultural Outlook" is scheduled 1:30 p.m. October 23 at the Senior Citizen's center in Gatzke.

Topics to be discussed during the workshop include the prospects for wheat, feed, grains, oil seeds, beef, dairy and hogs. These topics will be discussed in relation to the world and U.S. situations, price prospects and marketing implications.

All area crop, livestock and agribusiness personnel are encouraged to attend this seminar sponsored by the Marshall county extension office.

Program participants include Extension Agents Howard Person, Pennington county; Curtis Nygaard, Kittson county; and Ray Thompson, Marshall county.

MPCA Workshop On Hazardous Wast Rules Set

Minnesota Pollution Control Agency (MPCA) will present a one-day workshop to explain Minnesota's hazardous waste rules October 31 in Crookston, November 2 in Brainerd, November 9 in Worthington, and November 14 in Rochester.

The workshops will help businesses and other organizations that produce small quantities of hazardous waste -- less than 1,000 kilograms (2,200 pounds) of hazardous waste per month -- meet the requirements of Minnesota's hazardous waste rules. All businesses, industries, government units and institutions that create any quantity of hazardous waste must report them to environmental authorities and must ship and dispose of the wastes according to state and federal rules, the MPCA said.

An organization may be producing hazardous wastes if it does printing, vehicle or building maintenance, metal plating or fabrication, painting, photo processing, dry cleaning, pesticide application, construction, general maintenance or laboratory work, the MPCA states. Some examples of hazardous wastes includes used solvents, inks, caustics, acids, pesticides, paints, laboratory chemicals, adhesives, PCBs, dry-cleaning fluids, photo solutions and cleaning fluids.

Managers and personnel who are responsible for handling, storing and disposing of hazardous wastes should attend this workshop.

The tuition fee of $25 per person includes all course materials, instruction, refreshments and lunch. Each one-day workshop is limited to 100 participants, and registration should be completed as soon as possible to ensure that space is available. For more information about the workshops, call (612) 297-9747.

UMD Admissions Official To Visit Lincoln Oct. 25

Cindy Josephs, admissions counselor and information person at the University of Minnesota—Duluth, will visit Lincoln high school in Thief River Falls Wednesday, October 25, at 10 a.m.

All persons interested in attending UMD or who would like to find out more about UMD's programs are invited to talk with Josephs during her visit.

HEALTH INSURANCE
CALL: Don Drevlow

Dairy Queen "END OF THE SEASON" SALE

BUSTER BARS 6 For $3.50 Reg. $5.40
ASSORTED DILLIES 6 For $1.60 Reg. $2.40
STAR KISTS 6 For $1.60 Reg. $2.40
CHIPPERS 6 For $2.90 Reg. $4.50
SANDWICHES 6 For $1.60 Reg. $2.40
KISSES 6 For $1.25 Reg. $2.10

For The Upcoming Winter FROZEN SOUP ......Pint...... $1.55

Dairy Queen
FALL BUSINESS HOURS: 11:30 A.M. - 7:00 P.M.
Offers Good, Now Thru Fall Closing
THIEF RIVER FALLS Hwy. 32 South

If you heat your home, here's how to kiss repair bills good-bye.

Guaranteed Heating is 15 years of free service.

GUARANTEED HEATING MINNKOTA POWER SYSTEMS

Install an electric heat system today and eliminate repair bills for 15 years.

FOR MORE DETAILS CONTACT...

Red Lake Electric Cooperative Inc.
1-800-245-6088 or 218-253-2188
"We put value on the line."

Put the value of your home to work for you now with our great new HOME EQUITY LOAN
• Lifetime rate cap
• Tax-deductible Interest
• Affordable monthly payments

First Federal Savings and Loan Association
BRANCH OFFICES AT RED LAKE FALLS — ROSEAU — WARROAD

Inside THE TIMES
✓ Letters To Editor, p. 9
✓ "Speaking Of" Column, p. 8
✓ TRF Pair Wins Tennis Title, p. 14
✓ Hockey Clinic Starts Monday, p. 15

THE TIMES Thief River Falls 50¢ 100 YEARS

Volume 78, Number 84 — 324 Main Avenue North, Thief River Falls, MN 56701 — Two Sections — Wednesday, October 18, 1989

Some local citizens are getting into the Halloween spirit. It is a sight to see this residence at 424 Markley Avenue South. It is really decorated for Halloween. Tombstones in the yard read, "The final resting place of Ichabod Crane", and "In Memory of Simon Legree". Fake spider webs are also attached to the windows and ghosts appear to float among the trees.

1989 Street And Utility Project Near Completion

[illegible] city's engineering department supervisor, approximately 95 per cent of the 1989 Thief River Falls Street and Utility project is completed.

Ron Landberg, supervisor of the city engineering department, told the eight residents attending the assessment roll hearing Tuesday night that the 1989 street and utility project is substantially complete. Landberg, however, pointed out that a number of items will have to be completed next fall and that the contractor has been charged liquidated damages. The liquidated damages have been accumulating at a [illegible] rate of $500 per day [illegible] on more [illegible] to complete the project on time, but on estimated damages [illegible] to complete the project on time.

Mayor Bob Carlson opened the [illegible] hearing held for property owners Tuesday night by stating that the property owners are to be commended for being extremely cooperative during construction.

It was not a very big project this year, although the estimated project cost is $633,000. Streets included in construction this summer included Greenwood street from Pennington avenue to Columbia, First street east of Holiday gas station over to Elm avenue, Norwest Bank frontage street [illegible] to south of Dale street, 13th street from Main avenue to Horace avenue, Oakland Park road from Greenwood avenue 1700 feet south, Northern Motors frontage road, Randolph and Crocker avenue south of Greenwood street, Brooks avenue south of First street south to Greenwood street, plus miscellaneous sewer and water repairs in different areas of town, and a change order which included a water main extension at Northland community college and Technical College. The preliminary project cost estimate on April 10 was $647,000. Based on current estimates the final cost is about $633,000. The project at the college ($17,300) was funded entirely by state and college funds.

The assessment rates used for calculating front foot assessments mailed to property owners were $6 per foot for the bituminous resurfacing and reconstruction, $18.50 for the new street construction, and $25 per square yard for concrete driveway aprons. These rates are based on contract bid amounts plus engineering, legal and bonding costs. Dividing those rates by two provided a city private cost. Of the total project cost $172,307.49 was financed through assessments, $42,277.70 of the project was assessed to city property, state aid funds for the project amounted to approximately $313,000, utility department funds covered $20,000 of the cost, and the city bonded for the balance which was $310,000.

Landberg said the project is about 95 per cent completed now. Once the contractor gets it to the point that he thinks it is completed, he said, the city will come up with a clean up list. Some of those items won't be completed until the spring because some of the project will be carried over to spring.

(Continued on Page 4)

Cash Receipts From Crops Rise Sharply In 1988

While Minnesota's total net farm income in 1988 was 24 per cent lower than in 1987, the news wasn't quite as bad as the 24 per cent decline, according to the Minnesota Agricultural Statistics Service.

Minnesota cash receipts actually posted a five per cent gain and farmers relied less on government payments to shore up farm income. Production expenses edged up only one per cent while total gross income fell six per cent. What created the landslide in net farm income?

According to the statistics service, it's a concept called "net change in farm inventories." Basically, what that means is the change in the value of inventories being held on farms from one year to the next. The income data shows that the change in what farmers held on their farms in 1988 versus 1987 was $573 million less. The reason was most likely the drought.

While crop prices were much better in 1988 than 1987, farmers held a much lower supply and the negative net change in farm inventory produced a corresponding downward pressure on net farm income.

The average Minnesota farmer netted $16,418 from farming last year versus $21,730 in 1987. Expenses per farm were $60,032. Minnesota farmers continue to rely heavily on off-farm income. Last year the average farm household earned $14,937 from employment off the farm. This includes the income of all family members and falls only $1,500 short of equalling the average farm's net income from operations.

Government payments totaled $1.04 billion as compared with $1.19 billion in 1987. The average in 1988 was $11,260 per farm.

The benefit of higher cash receipts in 1988 went primarily to crop producers. Cash receipts for all crops were 21 per cent higher than in 1987, mainly the result of the drought. Big gainers in receipts were soybeans, up 48 per cent; barley, up 37 per cent; corn, up 30 per cent, and oats, up 17 per cent. Sugarbeet, dry bean and wheat receipts were considerably lower.

Cattle and hog producers saw an 11

(Continued on Page 4)

Sjoberg Becomes Communications Assn. President

Richard Sjoberg, president, Sjoberg's Cable, Thief River Falls, has been elected president of the Minnesota Cable Communications Association (MCCA). Sjoberg has served on the MCCA board since 1987 and has chaired a number of committees.

Sjoberg's Cable serves subscribers in Thief River Falls, Warroad, Baudette and other communities in northwestern Minnesota.

The MCCA is a trade association of cable television companies in Minnesota. Sjoberg was elected at the group's annual meeting in Minneapolis earlier this month.

Absentee Ballots Available For School Elections

Absentee ballots for the general and special elections of School District 564 on Tuesday, November 7, are now available and will remain available through Monday, November 6, at 4 p.m.

General election will involve election of members to the board of education and the special election will involve voting on authorization for the board of education to levy an additional $400,000 in property taxes to support general fund expenditures of the school district.

All city residents may obtain the ballots at the city clerk's office in the city auditorium in Thief River Falls. All rural residents may obtain absentee ballots at the personnel office in the school district service center at Zeh Street and LaBree Avenue.

To vote in the school election, voters must be 18 years or more of age, citizens of the United States and at the time of the election must be residents of Minnesota for 20 days or more and residents of the school district.

Persons eligible to vote in the election may vote by absentee ballot for any of the following reasons:

(1) Physical disability prevents their going to the polls;

(2) Religious discipline makes it impossible for the person to appear at the polling place at the time of the election;

(3) They expect to be absent from the district at the time of the election;

(4) Service as an election judge in another precinct.

Band, Orchestra Concert Tuesday At Franklin MS

Franklin middle school bands and orchestra will be presented in concert Tuesday, October 24, at 7:30 p.m. in the school gymnasium.

Included will be the orchestra with Constance Hanson conducting and the sixth, seventh and eighth grade bands and "Morning Darkness" jazz band under the direction of Mike Lehrer.

Special numbers will be a flute duet, "Sonata E3" by J.B. Elliot, performed by Jill Dekkers and Kendra Dunrich, and an alto saxophone duet, "Semper Fidelis" by John Philip Sousa, performed by Jennifer Ofte and Laura Williams.

Admission will be $1 for adults and students from kindergarten through grade 12. Pre-school children will be admitted free of charge.

Dr. Bencriscutto Guest Conductor At Band Festival

Dr. Frank Bencriscutto, director of bands at the University of Minnesota in Minneapolis, will be guest conductor for the second Northland Area High School Honor Band festival Tuesday, November 14, at 7:30 p.m. at the Lincoln high school auditorium.

Northland community college will sponsor the band festival and honor band musicians will be selected from schools throughout northwestern Minnesota and eastern North Dakota with the opportunity for all high schools to be included.

High school band directors will be asked to submit names of their top musical students to Les Ingerson, music instructor at Northland. Ingerson will make the final decision as to who will comprise this year's honor band.

In preparation for playing under the direction of Dr. Bencriscutto, the honor band will rehearse Thursday, November 9 and Monday, November 13 at 4 p.m. On November 14 Dr. Bencriscutto will rehearse the band in preparation for the evening concert which will be open to the public. An instrumental workshop will also be held for participants that afternoon.

Dr. Bencriscutto was born in Racine, WI, the ninth of 10 children of an Italian immigrant couple. He holds Bachelor and Master of Music degrees from the University of Wisconsin in Madison and a Doctor of Musical Arts degree with emphasis in composition and performance from the Eastman School of Music.

His background includes a great deal of professional performing, conducting, arranging and composing. In 1971 the Minnesota Orchestra commissioned him to compose a symphonic jazz suite which would feature Bencriscutto on alto saxophone and Clark Terry on trumpet.

In 1977 he won the International Neil A. Kjos Memorial award for the most significant contribution to band literature with a composition for chorus and band entitled "Sing a New Song." In 1979 he was commissioned to compose music for the prologue to the film "In Fly" as well as a new trumpet concerto for "Doc" Severinsen.

He recently has published a new book entitled "Total Musicianship," written for concert band, jazz ensemble and individual study and suitable for seventh grade through high school.

Since 1960 when Bencriscutto began heading the band department at the University of Minnesota, his top band has played at many state and national conventions and has traveled extensively in the United States and abroad, including a seven-week tour throughout the Soviet Union in the spring of 1969. That tour concluded with a command performance at the White House.

As a result of the unusual success of the tour, Dmitri Shostakovich, on behalf of the Soviet government, invited Dr. Bencriscutto to be honored guest of the Soviet Union during the 1970 International Tschaikovsky competition in Moscow.

From June 25 to July 14, 1980, he conducted the first American concert band, the University of Minnesota wind ensemble, to tour the People's Republic of China. According to musical leaders in China and Time magazine correspondent Richard Bernstein, the enthusiastic response to the group was unprecedented.

Currently director of bands at the university, he conducts the principal concert band and the principal jazz ensemble. He also continues to be much in demand as a guest conductor, saxophone soloist, clinician and adjudicator.

Northland Area High School Honor Band festival is made possible in part by a grant provided by the Northwest Regional Development commission through funding from the Minnesota State Arts Board and the Minnesota State Legislature.

For more information call or write Les Ingerson, Director of Music, Northland Community College, Highway 1 East, Thief River Falls, MN 56701. Telephone number is 681-2181, extension 43.

Dr. Frank Bencriscutto

Dr. David Brown Honored By Goodridge Historical Society

Dr. David Brown, a resident of the Goodridge community for 36 years, received recognition Tuesday evening from the Goodridge Area Historical society for his extensive community service.

He was presented with a plaque by Norma Hanson, president of the historical group, at the organization's October meeting Tuesday evening in the Goodridge senior center.

Dr. Brown retired in 1980 after serving for 27 years as superintendent of the Goodridge school system. Since his retirement he has continued to be active in a number of groups and organizations which have had area as well as community interest.

In 1953 Dr. Brown came to Goodridge after five years as superintendent in the Hewitt school system. He is originally from Fergus Falls where he graduated from high school. He has a BA degree from North Dakota State University in Fargo, MA degree from the University of Minnesota in Minneapolis and BED (doctorate) degree from the University of North Dakota in Grand Forks.

Dr. and Mrs. Brown have three children. Dave is an electrical engineer in Fergus Falls; Tamara is married to David Rude and lives at Tofte; and Eve is married to Bob Lasota and lives in Woodstock, IL. There are 11 grandchildren and one great-grandchild.

Now 71 years of age, Dr. Brown said his is a four-generation family at North Dakota State University; his great-grandchild is now in the nursery school there.

While county administrator in

(Continued on Page 4)

Dr. David Brown, a resident of the Goodridge community for 36 years and retired superintendent of schools after 27 years of service, received a community service award plaque Tuesday evening from the Goodridge Area Historical Society. Mrs. Norma Hanson, president of the society, made the presentation at the organization's October meeting in the Goodridge senior citizens center.

Open Meeting Of School Board To Be Held Tuesday

Sponsored by the Parents, Teachers, Students In Partnership (PTSP) organization in Thief River Falls elementary schools, an open school board meeting will be conducted Tuesday, October 24, at 7:30 p.m. in the Washington elementary school gymnasium in Thief River Falls.

Information will be presented on the special levy referendum which is to be on the November 7 special election ballot and questions will be answered by board members and administrators in attendance.

Those attending will have an opportunity to meet Dr. Robert Duncan who is beginning his first year as superintendent of the local school system. While the meeting is sponsored by the PTSP, it is open to any people in the district who would like to attend.

In addition to referendum information, answers will be given to questions on other concerns regarding the Thief River Falls public schools' educational program.

COMMUNITY FOCUS

Carol Molskness & Dale Penner Exchange Vows

Carol Molskness and Dale Penner were united in marriage September 23 at the Evangelical Free church in Thief River Falls. Rev. Curtis Anderson officiated at the 4 p.m. double ring ceremony.

The bride is the daughter of Raymond and Arlene Molskness of Thief River Falls. Parents of the groom are Walter Doreen Penner of St. Hilaire.

Music was provided by Ruth Christianson, friend of the couple, who sang "Holy Union," "Wedding Prayer" and "Wedding Blessing." She also sang a duet, "Household of Faith" with Carol Sorvig, friend of the couple, at the lighting of the unity candle. The organist was Carolyn Trontvet, friend of the couple, who played "Jesu, Joy of Man's Desiring" as the processional, "Bridal Chorus" as the bride entered and "Wedding March as the recessional. The pianist was Audrey Hanson, friend of the couple.

The church was decorated with vases of pink roses in the windows and candelabra with pink and aqua bows. Pew bows of pink and aqua alternated on the first six rows.

The bride chose a traditional white satin gown with lace appliques, a heavily beaded bodice with scallop trim at the V neck and dipped waist. It had long sleeves with points over the hands and a cascading bow at the back of the waist. The plested skirt flowed into a chapel length train. To complement her gown she wore a satin covered pointed cap with beaded appliques and a pouf with a bridal illusion veil. She carried an English oval bouquet of white, shell pink and pastel teal roses with ivy and rose leaves, circular pearl stems and pearl sprays and accented with irridescent ribbon.

Connie Molskness of Thief River Falls was her sister's maid of honor. She wore a pink scallop-edged tea length lace over satin grown with V neck in back and satin cummerbund with back bow and had short sleeves. Bridesmaids were Carol Sorvig of Grand Forks, ND, friend of the bride, and Debbie Penner of Moorhead, sister of the groom. They wore tea length aqua satin scallop-edged lace over satin gowns with V neck in back and satin cummerbund with back bow and short sleeves. They carried bouquets of shell pink, pastel teal and white roses with irridescent ribbon.

The bride's personal attendant was Lynn LaCoursiere, friend of the bride.

The groom was attired in a white tuxedo with satin lapels, white pleated shirt, bow tie and cummerbund. His boutonniere was shell pink and pastel teal mini roses.

Lorne Penner of Brandon, Manitoba, Canada, uncle of the groom, was the best man. He wore a silver grey tuxedo with silver grey bow tie and cummerbund. His boutonniere was a shell pink sweetheart rose with teal accents. Groomsmen were Tom Molskness of St. Hilaire, cousin of the bride, and Tom Baker of Winnipeg, Manitoba, cousin of the groom. They wore silver grey tuxedos with aqua bow ties and cummerbunds. Their boutonnieres were pastel teal sweetheart roses with pink accents.

Ushering the guests were Alan Molskness, cousin of the bride, Larry Dyck, cousin of the groom, Rob LaCoursiere and Jeff Johnson, both friends of the couple. They wore silver grey tuxedos with silver grey bow ties and cummerbunds. Their boutonnieres matched the groomsmen's. Programs were handed out by Dawn Systad and Dayna Sustad, friends of the bride.

At her daughter's wedding the mother of the bride wore a street length shimmery royal blue dress with draped front overlay on the skirt. The groom's mother wore a street length royal blue dress with peplum and cummerbund. Each had a corsage pink roses and teal rosebuds with irridescent ribbon. The fathers of the couple wore grey business suits and boutonnieres of shell pink rose buds with teal accents.

Honored guests at the ceremony were Mr. and Mrs. Ben Penner of Winkler, Manitoba and Annie Penner of Lowefarm, Manitoba, grandparents of the groom.

A reception was held for the couple following the ceremony. Host couples were Harold and Sharon Blazek, friends of the bride, and Lloyd and Joyce Olson, friends of the couple. Donna Sustad, friend of the bride, presided at the guest book.

Highlighting the serving table was a three tier wedding cake iced in white, decorated with pink roses and aqua rosebuds and a fountain. A miniature bride and groom stood between the first and second layers with two heart shaped cakes in front inscibed with the names of the bride and groom. The wedding cake was cut by Juliette Molskness, aunt of the bride, and Laura Freisen, aunt of the groom. Coffee was served by Dorothy Molskness, aunt of the bride, and Doreen Baker, aunt of the groom. Lorae Johnson, friend of the bride, served punch and kranskake was served by Lisa Johnson, friend of the bride.

The flower hostess was Lois Martell, cousin of the bride. Arranging the gifts was Deb Parker, friend of the bride. Gift carriers were Holly Sustad, friend of the bride, and Kathy Penner, cousin of the groom. Waitresses were Tina Hible, friend of the bride, Megan Anderson and Danielle Gregor, both friends of the couple. Distributing candy favors were Dana Martell, cousin of the bride, Jenny Sustad, friend of the bride. The wedding was videotaped by Gary Freisen, Paul Gregor and Darrel Kaiser.

Following a wedding trip to Duluth and the North Shore, the couple is at home in St. Hilaire. The groom is a 1980 graduate of Lincoln high school and is employed by Penner Welding in St. Hilaire. The bride is a 1981 graduate of Lincoln high school and a 1982 graduate of the Thief River Falls technical college and is employed by Annette's Fabrics in Thief River Falls.

TIMES' WEBBING POLICY

The Times' policy on wedding write-ups is as follows:

—If the wedding took place within one month from date of receipt at The Times office, a detailed write-up will be published from information provided, along with a picture if submitted.

—If the wedding took place from one to three months before receipt at The Times office, there will be a brief write-up, including names of participants but no description of decor, gowns, flowers, etc.

—For a wedding that took place from three to six months before submission to The Times, we will run a brief social announcement or a picture with a short caption stating names of the bride and groom, names and addresses of parents, date and place of the wedding, and where the couple is residing.

—There will be no publication of weddings after six months have elapsed.

—Every effort will be made to publish the wedding write-up within two issues of receipt.

—Forms are available free of charge at The Times office to help in organizing information about the wedding for publication. Nearly all information can be filled in on the forms prior to the wedding. To request forms by mail, send a self-addressed stamped envelope to The Times, P. O. Box 100, Thief River Falls, MN 56701.

—Photographs may be picked up at The Times office after the wedding write-up has been published. Photographs will only be returned by mail if accompanied by a self-addressed stamped envelope.

Norman Newtons To Have 50th Anniversary

An open house celebration will be held October 21 from 3 to 6 p.m. to honor Norman and Lillian Newton on their 50th wedding anniversary. The event will take place at the Grygla community center with a dance to follow at the Steak Knife II. All friends and relatives are invited to attend. No local invitations are being sent.

Lydia Olson To Have 80th Birthday Oct. 28

An open house celebration will be held October 28 from 2 to 5 p.m. to honor Lydia Olson on her 80th birthday. The event will take place at the Redeemer Lutheran church in Thief River Falls. All friends and relatives are invited to attend. No gifts, please.

Harmony Tones To Play At Life Line Center Sat.

The Harmony Tones of Winnipeg will play at the Life Line Christian center in Newfolden October 21 at 8 p.m. The group provided a ministry of Gospel music featuring harmonicas, accordion and guitar. Everyone is welcome to attend.

Richard Lorensons To Have 25th Anniversary

An open house anniversary celebration will be held October 29 from 2 to 5 p.m. for Richard and Lorraine Lorenson on their 25th wedding anniversary. The event will take place at the Grace Evangelical church in Strathcona. A program will begin at 2 p.m. All friends and relatives are invited to attend.

Blood Pressure/Foot Care Clinic Offered

A blood pressure and foot care clinic will be held October 23 from 1 to 2 p.m. at the Skylite apartments in Thief River Falls. Call Inter-County Nursing service at 681-5950 for foot care appointments. Public welcome.

Vernon Swans To Have 40th Anniversary

An open house celebration honoring Vernon and Betty (Nelson) Swan on their 40th wedding anniversary will be held October 28 from 2 to 4:30 p.m. at the Newfolden community center. A program will be held at 2:15 p.m. The event will be hosted by the couple's children. All friends and relatives are invited to attend.

Minn. Vacation Planning Day At Fisher's Landing

Minnesota vacation planning day will be conducted Saturday, October 21, from 9 a.m. to 5 p.m. at Fisher's Landing travel information center.

The public is invited to drive out to pick up information on planning a Minnesota vacation for this winter or next summer. Travel guides will be on hand to assist with travel plans.

Copies of the "Winter Explorer" will be available, plus brochures on downhill and crosscountry skiing, and snowmobiling. Travel planning packets are available for each of the four Minnesota regions.

Fisher's landing travel information center will be closed for the season October 31 and will reopen May 1, 1990. The rest area will remain open 24 hours a day, seven days a week, year around.

Coffee will be served Saturday on Minnesota vacation planning day from 9 a.m. to 5 p.m.

You are cordially invited to an Open House honoring *Rev. Paul Bortnem* following his resignation as School Board Chairman and as he and his family leave our community. WED., OCT. 25, 3:30-4:30 P.M. Lincoln Cafeteria

Mary Kay COSMETICS "The Cosmetic That's More Than A Cover up" FOR APPOINTMENT CALL: PAT THOMPSON 909 OAKLAND PARK RD. 681-2355

DR. R. M. HELM CHIROPRACTOR 307 E. 1st., Thief River Falls By Appointment CALL MON. THRU FRI. 681-1413 or 681-4790

THE JEWEL BOX Thief River Falls ■ 681-4637
SAT., OCTOBER 21 Tracy Erickson Kory Joppru
SAT., OCTOBER 28 Mireille Genadry David Beito
SAT., OCTOBER 28 Jennifer Steenerson Brian Casavan
Bridal Registry

Bridal Registry
Saturday, October 21 TRACY ERICKSON KORY JOPPRU
Saturday, October 28 JENNIFER STEENERSON BRIAN CASAVAN
Saturday, October 28 MIREILLE GENADRY DAVID BEITO
Home Sweet Home 503 N. LaBree Thief River Falls 681-4015

You Are Invited To A Reception In Honor Of The Marriage Of *Ardeene Hugg & Rocky Hagen* Oct. 28, 6-8 P.M. At The STEAK KNIFE II Grygla, MN DANCE Following At 9:00 Parents Of The Couple Are Harold & Adeline Hugg & Otto & Hennie Hagen All Friends & Relatives Are Welcome!

HARVEST FESTIVAL SUPPER Sunday, Oct. 22 Serving 4-8 P.M. Turkey, Dressing, Mashed Potatoes, Gravy, Vegetables, Buns, Pie, Coffee or Milk $5.00 – Adults $3.00 – 5-12 Years Preschool – Free ENTERTAINMENT OAK RIDGE CHURCH 7 Miles West on Hwy. #1 From Thief River Falls, 1 Mile North Northwest MN Lutheran Brotherhood #8129

ACE Bridal Registry
Bride/Grooms Registered With Us Receive A Free Gift
Saturday, October 21 TRACY ERICKSON KORY JOPPRU
October 28 JENNIFER STEENERSON BRIAN CASAVAN
Saturday, October 28 MIREILLE GENADRY DAVID A. BEITO
ACE Hardware

ME? GROWN UP?

HAPPY "18" ANITA

Bridal Gift Registry
When you register with us you receive a free, engraved cake knife or server.
Saturday, October 28 MIREILLE GENADRY DAVID A. BEITO
Saturday, November 25 LAURIE BRUGGEMAN JON JACOL
Princess
Fountain of Jewels 309 N. LaBree Thief River Falls
"THE ULTIMATE FINISHING TOUCH"

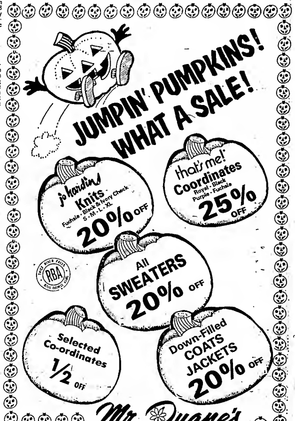

Teachers Initiated Into Alpha Phi Chapter Of Delta Kappa Gamma

Immediate Past State President Arlene Matson (photo at right) presided at the initiation of four area teachers into Alpha Phi chapter of the Delta Kappa Gamma Society International October 12. Initiates were (left to right in above photo) Ruth Haagenson, Newfolden and Viking special disabilities teacher; Kay Fischer, Red Lake Falls first grade teacher; Jan Breiland, Thief River Falls home economics teacher; and Elva Fiedler, Goodridge Title I and elementary teacher.

Initiation was held at the home of Edith Etter of Thief River Falls with hostesses Deone Cerny and Jane Oberg. Clarice Gallther, chapter president, presided at the business meeting which followed the initiation.

Alpha Phi chapter was chartered in 1979 and included teachers from Goodridge, Middle River, Newfolden, Oklee, Red Lake Falls, Thief River Falls and Warren. Chapter officers also include Donna Poole of Thief River Falls, vice president; Barbara Harmoning of Red Lake Falls, secretary, and Edith Etter, treasurer.

Orville Peters To Have Golden Anniversary

An open house celebration will be held Saturday, October 21 from 2 to 5 p.m. to honor Mr. and Mrs. Orville Peters on their 50th wedding anniversary. The event will take place at the Evangelical Covenant church in Thief River Falls with a short program at 3 p.m. The celebration will be hosted by the couple's children. All friends and relatives are invited to attend.

CORRECTION

In the article in Monday's edition of the Times regarding a German visitor teaching English to a Japanese student at Franklin middle school, Birgit Roessler was quoted as saying she was taught perfect English in her German school. Her actual statement was that she was taught British English which is often quite different from English spoken in the United States. Birgit does not consider her English to be perfect. The Times regrets the error—which once again proves we also are subject to imperfection.

Unemployment Insurance Claims In MN Decline

Initial claims filed for unemployment insurance in September totaled 10,937, a decline of 15.9 per cent from August, the Minnesota department of jobs and training reported.

The September figure is 10.2 per cent below the 12,183 initial claims filed during September 1988. Total unemployment insurance claimants under Minnesota's regular program numbered 26,145 for the last week of September, down from 29,370 at the end of August.

The number of claimants under the regular state program compares with 25,286 claimants on file at the end of September 1988.

Benefits paid under the state program amounted to $15,266,623 in September.

As of September 20, the unemployment fund balance to pay benefits was $330.3 million.

Bemidji State Enrollment Rises By 4.5 Per Cent

Fourth consecutive record number of transfer students highlights a Bemidji state university fall quarter enrollment that is 4.5 per cent higher than 1988.

Projections for a head count of 5,261 undergraduate and graduate students were made after the 17th day of classes for the fall quarter. Head count figures are based on an unduplicated count of students enrolled in fall quarter credit-bearing instruction on campus and at sites throughout the region.

Head count numbers include 762 new freshmen (down 66), 539 new transfers (up 87), 2,806 returning undergraduates (up 147), 222 graduate students (up 5), 262 special and senior (up 50) and 670 off-campus (up 3).

Styles By Amy 311 East 3rd St. 681-3722 Thief River Falls

STYLES BY AMY would like to congratulate their customer KIM BUGGE as Northland Homecoming Queen.

WALK-INS WELCOME!
Business Hours:

MON.	TUES. & WED.	THURS.	FRI.	SAT.
9:00 - 7:00	9:00 - 5:30	9:00 - 9:00	9:00 - 7:00	9:00 - 3:00

You Are Invited... To Our Open House In Honor Of Our 25TH WEDDING ANNIVERSARY *Marv & Eilene Hutchinson* SAT., OCT. 21, • 2-5 P.M. 824 North Horace All Friends & Relatives Are Welcome No Invitations Are Being Sent
ANNIVERSARY DANCE TO FOLLOW OPEN HOUSE AT MIZ ELLIE'S Goodridge "CALICO & CLYDE" • 9-1

40TH ANNIVERSARY Ken & Marcy Dunrud OPEN HOUSE 4-7 P.M. LIVE MUSIC 7-11 P.M. SAT., OCT. 21 V.F.W. CLUB All Friends & Relatives Invited. No Gifts Please!

Kmart
45 Portraits Save $2

Includes 10x13 Wall Portrait
$59.95 VALUE NOW ONLY $12.95 Plus 95¢ Sitting Fee WITH COUPON
45 Portrait Package: 1-10x13, 2-8x10s, 3-5x7s 15 wallets, 9 Mini-Portraits and 15 Portrait Christmas Cards
Featuring 15 Portrait Christmas Cards
$2 OFF $2 OFF
STUDIO HRS.: Tues., Oct. 17th thru Sat., Oct. 21st
DAILY: 10 A.M. - 7 P.M. SATURDAY: 10 A.M. - 5 P.M.
2819 THIEF RIVER FALLS: HIGHWAY 59 SOUTH 2819
Coupon Must Be Presented At Time Of Photography
© PCA, Inc. 1989
Kmart

Bostwicks

Entire stock of Juniors and Misses 40% OFF

Coats and Jackets
EXCEPTIONAL VALUES NOT INCLUDED

Entire stock of Mens and Childrens 30% OFF

Large group of Juniors and Misses Dresses 25% OFF

BOSTWICKS' - "NO SCHOOL" SUPER SPECIALS

WOMEN'S SWEATERS Orig. $44 19.99	WOMEN'S CASUAL PANTS Orig. $32-$34 19.99	WOMEN'S POPLIN JACKETS 29.99	WOMEN'S LEVI BENDOVERS 14.99
CHILDREN'S OSH-KOSH PLAYWEAR 25% OFF	TODDLERS JOG SUITS 11.99	CHILDREN'S & GIRLS' ACID WASH JEANS 14.99	CHILDREN'S & GIRLS' HATS-MITTENS-SCARFS 25% OFF
MEN'S & BOYS' LEVI JEANS 20% OFF	MEN'S SWEATERS Orig. $22 15.99	MEN'S DRESS PANTS Orig. $32 14.99	MEN'S LEVI DOCKERS Orig. $34-$36 24.99

OBITUARIES

Kenneth Kalstad, 47

Newfolden — Kenneth Kalstad, 47, died October 16 at his home at Newfolden. Funeral services are pending.

A complete obituary will be printed in a later edition of the Times.

Elizabeth Spengler, 88

Crookston — Elizabeth Spengler, 88, died October 14 at the Villa St. Vincent Nursing Home in Crookston.

Funeral services were held Tuesday at the Holy Family Catholic church. The Norman Funeral Home was in charge of arrangements.

Elizabeth SanFaoon was born Dec. 29, 1900 in Inkster, ND, the daughter of Thomas and Lenora SanFacon. She grew up there and graduated from Lincoln high school in Thief River Falls in 1919. After graduation she lived and worked in Minneapolis. She returned to Inkster in 1928 and married Verne Spengler on July 23, 1930 in Crookston. They farmed in the Inkster area until he died in 1966. She moved to Grand Forks and lived there until 1988.

She is survived by two sons: Verne of Thief River Falls and George of Minot, ND; one daughter, Mrs. Curtis (Martin) Moen, eight grandchildren; two great-grandchildren, and one sister, Ida Bennet of Crookston.

She was preceded in death by her husband, four brothers, four sisters and one grandson.

Sarah Jahnsan, 97

Karlstad — Sarah Johnson, 97, died October 13 at the Karlstad Memorial Nursing center in Karlstad.

Funeral services were held October 16 at the Salem Lutheran church near Stephen with Rev. Henry Moyer officiating. Special music was provided by Ivar Anderson, soloist, with Naomi Anderson at the piano. Mrs. Terry Johnson served as organist. Casketbearers were James Johnson, Terry Johnson, Tom Johnson, Ted Johnson, Jason Johnson, Don Anderson, David Brosdahl, Paul Brosdahl, Steven Brosdahl, John Brosdahl and Matthew Berg. Interment was in the Salem church cemetery. The Collins Funeral Home of Karlstad was in charge of arrangements.

Sarah Johnson was born Mar. 13, 1892 in Sweden, the daughter of Olaf and Christine Johnson. At the age of one and a half years, she came with her parents to the United States, settling on a farm in Nelson Park township, Marshall county, near Karlstad, where she attended school and grew up. She also attended the Northwest School of Agriculture at Crookston and was employed by the Warren hospital for several years. She lived and farmed with her family on the home farm for many years. In 1977 she moved into Karlstad and since September 1977 has resided at the Karlstad Memorial Nursing center.

She is survived by two sisters: Anna Johnson of Karlstad and Agnes Bjorgaard of Newfolden.

She was preceded in death by her parents, six brothers and three sisters.

Harry Farmer, 91

Grygla — Harry Farmer, 91, died October 13 at the Roseau Area hospital.

Graveside funeral services will be held October 19 at 2 p.m. at the Malcolm cemetery of rural Grygla with Rev. Percy Smerek officiating. Casketbearers will be Mark Loberg, Sheldon Nomeland, Carl Dalos, Arnie Kujanson, Ernest Selle and Larry LaCourse. Interment will be in the Malcolm cemetery. The Grygla Memorial honor guard will be in charge of military honors for the funeral. The Helgeson Funeral chapel is in charge of arrangments.

Harry E. Farmer was born Jan. 1, 1898. He worked for the New York Times newspaper as a stereotypist for many years. He served in the Armed Services during World War I. After his retirement he moved to the Grygla area where he had lived since then.

He is survived by one niece, Mrs. Charles Haley of Corona Del Mar, CA.

Clara Paulsen, 96

Colorado Springs, CO — Clara G. Paulsen, 96, a former resident of Thief River Falls, died October 3 in Colorado Springs, CO.

Memorial services were held October 7 at the St. Andrews Episcopal church with Rev. Scott Frantz and Deacon Myrna Bevens officiating. Interment was at the Chapel of Our Savior columbarium. The Swan-Law Funeral Home was in charge of arrangements.

Clara Gay was born Aug. 27, 1893 in Lynxville, WI, the daughter of Oren B. and Jenny (Togerson) Gay. She graduated from the St. Francis hospital school of nursing in LaCrosse, WI, and received her public health training from the University of Minnesota. On Sept. 19, 1925 she married Lyle D. Paulsen in Oshkosh, WI. He died Sept. 9, 1932. She was employed as school nurse in Thief River Falls from 1936 to 1944. She then moved to Anoka and worked as a school nurse there. She had lived in Colorado Springs since 1984 and was a member of the National Education association, the Minnesota Public Health Nurses association and the Episcopal church.

She is survived by one daughter, Virginia G. Widen of Colorado Springs, CO; one granddaughter; two great-granddaughters, and two sisters: Charlot E. Garrison of Boca Raton, FL and Elizabeth G. Clark of St. Paul.

She was preceded in death by her husband; two brothers: Orville and Charles Gay; and one sister, Lillian.

Brown Honored By Goodridge History Society

(Continued from Page 1)

charge of rural schools in Pennington county, Dr. Brown also served as president of the Minnesota County Superintendents association. He served as District 31 representative in the Minnesota State High School League and a member of the Region 8 committee.

He has served as mayor of the city of Goodridge for the past 15 years, was president of First Lutheran church in Goodridge and later president of Faith Lutheran—a consolidated congregation—for four years. He served on the Goodridge area fire department and was vice president of the Northwest Firefighters association.

A past treasurer of the Goodridge Area Historical society, he also serves on the senior panel of U.S. West telephone company for the state of Minnesota. He was chairman of the Pennington county Independent-Republican party for 10 years and president of the Marshall-Pennington I-R Club. For five years he served on the board of the Midwest Minnesota Community Development corporation.

Since his retirement he has become active in a number of organizational areas. He is assistant state coordinator for northwest Minnesota in the 55/Alive older driver education program, served as president of the Northwest Senior Federation for three years and is now first vice president, and also serves as first vice president of the Minnesota Senior Federation where he previously served on the goals task force.

For half a dozen years he was president of the Northwest Minnesota Retired Educators association. In 10 years of service to the Inter-County Community Council board he also was a Head Start liaison representative and policy council member. He holds membership in the American Legion and Veterans of Foreign Wars.

Dr. Brown has received recognition for 30 years as a certified instructor in the Minnesota Youth Firearms Safety Training Program, humanitarian award from the Inter-County Community council, appreciation award from the Head Start program, honorary chapter and state farmer awards from the Future Farmers of America, and community service award from the American Association of Retired People (AARP).

Historical society president Norma Hanson said the award was made in recognition of Dr. Brown's extensive service to the community and the many ways in which he has been helpful and cooperative with community events, activities and organizations.

Jackie Filipy of Jacalyn Gifts was one of the 14 local businesses to participate in the "Business After 5" social sponsored by the Thief River Falls chamber of commerce. The event was held Tuesday night in the VFW club room. The purpose of the social was to enable new and existing businesses to display products and information to anyone who attended the event. Over 32 people registered at the event. Jacalyn Gifts is a new home-based business in Thief River Falls. Arrangements made by Jacalyn Gifts are sold locally at Hugo's supermarket, and to many other supermarkets in the region. Jacalyn Gifts employs five part-time people.

'89 Street And Utility Project Near Completion

(Continued from Page 1)

Lindberg expressed his appreciation to the property owners for being patient, some of whom have been extremely inconvenienced by the project.

Thief River Falls has been very fortunate as far as the weather is concerned, Lindberg said. The weather has cooperated and allowed the project to continue in to October. But the contractor did not complete portions of the project according to stipulations in the contract. Many of those stipulations are based on state guidelines. The guidelines were established to prevent damages from occurring.

Based upon the language of the contract, because the contractor did not compete portions of the project, liquidated damages in the amount of $500 per day have been assessed against the contractor. Lindberg said the contractor received many bids in this area of Minnesota and became stretched too thin and was unable to meet contract deadlines and requirements. To date, those liquidated damages amount to $23,500, which amounts to about three per cent of the total.

Lindberg explained that liquidated damages may be negotiated to a figure less than the total and will not be refunded to property owners. In short, he said property owners have already been given the benefit of the doubt. The damages, if any, will either go into the bond account or general fund.

Property owners expressed concern not only about the failure of the contractor to complete the project on time, but questioned the quality of parts of the project, and asked for satisfaction for such things as replacing mailboxes removed by construction crews.

Lindberg said many of the last minute parts of the project are expected to be completed this week. Landscaping, however, is part of the project that won't be completed until next spring.

The city council adjourned the meeting Tuesday night and will consider adopting the assessment roll on October 24. Property owners have 30 days following adoption of the assessment roll to pay the entire assessment without paying interest.

Cash Receipts From Crops Rise Sharply In 1988

(Continued from Page 1)

per cent drop in cash receipts. Turkey growers did better with a 17 per cent gain.

Total 1988 production expenses were only one per cent higher in Minnesota. However, with shorter supplies, feed costs soared 17 per cent. Costs for fertilizer and lime gained 14 per cent, along with a six per cent increase for livestock and poultry costs. Interest on farm real estate debt was seven per cent lower.

Of all Minnesota farm income, crops provided 44.9 per cent of the total at $2,742,529,000, livestock provided 55.1 per cent at $3,364,197,000.

100 YEARS

Crossroads Open House Planned October 26-27

Open house to acquaint the public with the staff and purposes of Crossroads displaced homemaker program will be conducted Thursday and Friday, October 26 and 27, from 1 to 5 p.m. at the center in the former Carnegie Public Library building, 102 Main av. N. in Thief River Falls.

Staff members include Sally Erickson, director; Sharon Garceau, client coordinator; and Robin Langevin, bookkeeper/client coordinator.

"Please stop in and enjoy refreshments while learning about the services offered to Region 1 displaced homemakers," director Erickson said.

"A displaced homemaker is a person who has been primarily a homemaker for a number of years and lost the major source of income through divorce, death, separation from or disability of a spouse."

Crossroads provides information, guidance and support through self-improvement/motivational workshops, personal and career counseling, Minnesota career information system, resource library, referral services, educational, transportation and child care allowances.

Stumpf Re-Named To Committee Of National Group

Senator LeRoy Stumpf of Thief River Falls has been re-appointed a member of the agriculture, food policy and rural development committee of the National Conference of State Legislatures (NCSL).

The committee is one of the 12 standing committees of NCSL's State-Federal Assembly (SFA), NCSL's policy making body. The SFA is responsible for the conference's lobbying efforts before Congress, the White House and federal agencies. It convenes three times a year to meet with federal officials and develop recommendations on a wide range of national issues that affect state-federal relations. Issues high on the committee's agenda this year include reauthorization of the farm bill, farm credit and financing, farm exports and pesticide regulation.

"As a member of the committee, I will voice concerns specific to our state as well as the concerns of state legislatures nationwide," Sen. Stumpf said. He also noted that many federal actions have serious consequences for Minnesota, and he can have an impact on them through the SFA and NCSL.

"I look forward to working on critical state-federal issues with my colleagues from all over the country," he added.

NCSL represents the legislators and staffs of the nation's 50 states, its commonwealths and territories. NCSL has three basic objectives: to improve the quality and effectiveness of state legislatures; to foster interstate communication and cooperation; and to assure state legislatures a strong, cohesive voice in the federal system.

pregnant and distressed?
Call Birthright (281) 681-3604.
Confidential help, free pregnancy test.

THIEF RIVER MONUMENT SALES
90 YEARS OF QUALITY MEMORIALS
CHET H. AUBOL
524 North State • 681-1484

ESTATE OF RANDOLPH SUSTAD

FOR SALE BY BIDS: Approximately 120 acres of land in Viking Township located 3/4 mile south of Viking, Minnesota.

No buildings. 42 acres in CRP at $44.00 per acre shared with tenant. Remaining acres in field and wooded. Excellent deer habitat.

Legal description: The SW1/4NW1/4 and N1/2SW1/4 of Section 35, Township 155 North, Range 45 West, Marshall County, MN.

Written Bids may be submitted prior to the opening of bids at 10:30 a.m., on October 26, 1989 at the office of CHARLSON & MARBEN, P.A., 119 West Second Street, Thief River Falls, Minnesota. Oral bids will be accepted from those present.

The successful bidder shall deposit 10% of the sale price and the balance within 30 days of the sale. Sellers reserve the right to reject any and all bids.

For further information contact Glen Sustad, personal representative (218) 478-2438 or Curtis L. Charlson at (218) 681-4002.

AUTUMN SALE
AT
SOLHEIM'S CARPET PLUS
Bigelow
FACTORY AUTHORIZED SALE
SAVE 20% - 40%
JUTE BACK
In-stock Rolls Starting at $7.99 Sq. Yd.
KANGABACK
Rolls Starting at $4.99 Sq. Yd.
VINYLS
6' & 12' Rolls Starting at $3.99 Sq. Yd.
SAVE 20% OFF (OUR EVERYDAY LOW PRICE) ON SELECT SCUFF-TUFF NO-WAX VINYL FLOORS FROM CONGOLEUM
SAVE UP TO 75% OFF CARPET REMNANTS
BEAUTIFUL STAINMASTER BERBERS 13' 6" Wide ON SALE $12.99 Sq. Yd.
Many New Rolls Just Arrived - All At Special Prices
FREE Estimates And Expert Installation
At
SOLHEIM'S CARPET PLUS
"Your Complete One-Stop Floor Covering Store"
508 N. Main 681-2236 Thief River Falls

THE TIMES Thief River Falls

Published semi-weekly Mondays and Wednesdays at 324 North Main Avenue, Thief River Falls, Minnesota 56701

The Times is the official newspaper for Pennington County, Cities of Thief River Falls, Goodridge and St. Hilaire, School Dist. 564 of Thief River Falls, Newfolden 441, and Goodridge 561.

The Times shall not be liable for slight changes or typographical errors that do not lessen the value of an advertisement. The Times liability for other errors or omissions in connection with an advertisement is strictly limited to publication of the advertisement in any subsequent issue or the refund of any monies paid for the advertisement.

JOHN P. MATTSON, Publisher
MARVIN LUNDIN, Editor
MIKE LUNDGREN, Sports Editor
DAVID HILL, Associate Editor
DONNA MYHREN, News Reporter
KEN KOHLER, Advertising Manager
MARY ANN LOFBERG, Production Supervisor

Telephone (218) 681-4450
News Department
Display Advertising
Classified Advertising
Commercial Printing

SUBSCRIPTION RATES
Pennington, Red Lake, Marshall, Polk and Clearwater Counties $20.00 Per Year
All Other Addresses With 567 Zip Code $25.00 Per Year
Elsewhere in the U.S.A. $30.00 Per Year
All Men and Women in the U.S. Armed Forces $25.00 Per Year
Student Rate 9 Months $20.00

MAILING ADDRESS
Postmaster: Address Changes To Thief River Falls Times
Box 100
Thief River Falls, MN 56701

Second Class Postage Paid At Thief River Falls, Minnesota 56701

USPS 627-360
ISSN 8750-3883

SUBSCRIPTION ORDER FORM
THE TIMES
Name ____
Address ____
City ____ State ____ Zip ____
Payment must accompany order. New ____ Renewal ____
PENNINGTON, RED LAKE, MARSHALL, POLK, CLEARWATER $20.00
ALL OTHER ADDRESSES WITH A 567 ZIP CODE $25.00
ELSEWHERE IN THE USA $30.00
Send to: The Times, Box 100, Thief River Falls, MN 56701

COMMUNITY CALENDAR

To have events listed on the Community Calendar, mail or bring them to the Thief River Falls Times office by 5 p.m. on Tuesday for the Wednesday edition or 5 p.m. on Friday for the Monday edition.

NO TELEPHONE ITEMS ACCEPTED.

Wednesday, October 18

9 a.m. Insurance advocate will be at the Heritage center, TRF.

12 noon TRF Lions club meeting at the Legion club.

12 noon Northland Retired Teachers meeting at Lon's restaurant, TRF.

1 p.m. Senior circle meeting at the Heritage center, TRF.

6:30 p.m. Sons of Norway meeting at the Eagles hall, TRF.

7:30 p.m. Evangelistic meeting at the Seventh Day Adventist church, TRF.

8 p.m. Alpha group Alcoholics Anonymous meeting at Northwest Medical center (north conference room), TRF.

Thursday, October 19

8:45 a.m. Women of the Evangelical Lutheran church of America fall gathering at Redeemer Lutheran church, TRF.

9 a.m. Aerobics class at the Heritage center, TRF.

10 a.m. County nurse will be at the Heritage center, TRF.

7 p.m. Good Cheer club meeting at Norden town hall, rural TRF.

7:30 p.m. Senior citizen dance at the Heritage center, TRF.

8 p.m. Welcome group Alcoholics Anonymous meeting at the TRF city auditorium.

Friday, October 20

2 p.m. Rhythm band at the Heritage center, TRF.

2 p.m. West Steiner Homemakers meeting at the Violet Muzzy home, rural TRF.

5:30 to 8 p.m. Fish fry at the VFW club, TRF.

7:30 p.m. Evangelistic meeting at the Seventh Day Adventist church, TRF.

8 p.m. Squareaders square dance at Lincoln school gym, Crookston.

8 p.m. Alpha group Alcoholics Anonymous meeting at Northwest Medical center (north conference room), TRF.

Saturday, October 21

2 to • p.m. Open house anniversary celebration for Mr. and Mrs. Orville Peters at the Evangelical Covenant church, TRF.

4 p.m. Open house anniversary celebration for Ken and Marcy Dunrud at the VFW club, TRF.

4:30 to 8:30 p.m. New Hope smorgasbord at Newfolden community center.

7:30 p.m. Evangelistic meeting at the Seventh Day Adventist church, TRF.

8 p.m. Gospel program at Lifeline center, Newfolden.

8 p.m. Lakeside Twirlers square dance at the Winger school gym.

Sunday, October 22

10 a.m. Evangelistic services at the Assembly of God church, TRF.

2 p.m. Open house anniversary celebration for Roy and Ida Paulson at the Grace Lutheran church, Grygla.

2:30 p.m. Harvest festival at Bethania church, rural Newfolden.

2:30 to 5 p.m. Square dance at Lancaster square dance hall.

4 to 8 p.m. Harvest Festival supper at the Oak Ridge church, rural TRF.

7 p.m. Evangelistic services at the Assembly of God church, TRF.

7:30 p.m. Evangelistic meeting at the Seventh Day Adventist church, TRF.

8 p.m. Alpha group Alcoholics Anonymous meeting at the Northwest Medical center (north conference room), TRF.

Monday, October 23

8 a.m. to 12 noon Community Service center at 1004 S. Tindolph, TRF, will be open.

9 a.m. Aerobics class at the Heritage center, TRF.

1:30 to 2:30 p.m. Overeaters Anonymous meeting at Redeemer Lutheran church library, TRF.

5:30 p.m. Potluck supper and Hard Times dance at the Heritage center, TRF.

7 p.m. Evangelistic services at the Assembly of God church, TRF.

7 p.m. TOPS meeting at the Odd Fellows hall, TRF.

7:30 p.m. Adult Children of Alcoholics meeting at the Crossroads center, TRF.

8 p.m. Alateen meeting at Northwest Medical center, TRF.

Tuesday, October 24

6:30 a.m. Kiwanis meeting at the Best Western, TRF.

7 to 8 a.m. Toastmasters meeting at the north conference room, Northwest Medical center, TRF.

9 a.m. Aerobics class at the Heritage center, TRF.

9:30 a.m. Golden Kiwanis meeting at the Best Western, TRF.

12:15 p.m. Weight Watchers meeting at the TRF armory.

6:15 p.m. Weight Watchers meeting at the TRF armory.

7 p.m. TRF Quilters guild meeting at the TRF technical college, Room 134.

7 p.m. Evangelistic services at the Assembly of God church, TRF.

7 to 9 p.m. Vietnam Veterans support group meeting at the Crossroads center, TRF.

7 p.m. TOPS meeting at the Gunderson court community room, TRF.

8 p.m. Al-Anon Family group meeting at the Northwest Medical center (Room 113), TRF.

Women Of Today Project Benefits Swimming Pool

Thief River Falls Women of Today chapter is sponsoring a family portrait project to raise funds for the Thief River Falls swimming pool committee.

Through arrangements made with Peterson Photo of rural Thief River Falls, the Women of Today are offering a family portrait sitting and 10x13 color enlargement for the total price of $9.99. All proceeds will go to the swimming pool committee.

Portraits will be taken at the Peterson Photo studio nine miles south of Thief River Falls on highway 59 Sunday, October 29, from 12:30 to 8 p.m.; Monday, October 30, Wednesday, November 1 and Thursday, November 2 from 5 to 8 p.m. (No photos will be taken Tuesday, October 31.)

Appointments may be made by calling 681-1242 Monday through Friday from 10 a.m. to 5 p.m.

Labor Department Will Crack Down On Workers' Comp

Minnesota's Commissioner of Labor and Industry, Ken Peterson, has announced an enforcement project to make North Dakota employers operating in Minnesota comply with state workers' compensation mandatory coverage requirements.

"Employers who don't buy workers' compensation coverage have an unfair business advantage over employers who obey the law," Peterson said. "Regardless of which state they're from, if they don't pay for workers' compensation insurance, they cheat other business by underbidding on projects. Our enforcement project will help level the playing field for all businesses."

The department will begin its efforts October 18 through 20 by meeting representatives from local governments and businesses in the Alexandria, Fergus Falls, Breckenridge, Moorhead and Detroit Lakes areas. Department officials will seek information and advice from the local representatives, and will explain the requirements of Minnesota's workers' compensation law. In the near future, the department will also conduct public meetings on the enforcement project and responsibilities under the workers' compensation law.

The enforcement project is being coordinated with other state agencies and with the North Dakota Workers' Compensation bureau. If necessary, the department will penalize employers who violate the mandatory coverage law, and will obtain injunctions to prevent the employers from operating in Minnesota until they obtain proper coverage.

For more information about the department enforcement project, call (612) 297-4777.

Kruse Candidate For Homecoming Queen In College

Tina Kruse, daughter of Richard and Virginia Kruse of rural Thief River Falls and a graduate of Lincoln high school, has been elected a homecoming queen finalist from a field of 12 candidates in student body balloting at Northeast Missouri State university in Kirksville.

A senior majoring in political science, she was nominated for the homecoming queen honor by Sigma Sigma Sigma sorority.

First Aid Classes Offered By TRF TC

The Thief River Falls technical college adult extension department is offering several eight-hour multimedia standard first aid classes. The first will take place Saturday, October 21 (one session) from 8 a.m. to 4:30 p.m. at the Thief River Falls technical college. The second will be offered in two Monday sessions beginning Monday, October 30 from 6 to 10 p.m. at the Red Lake Falls community center. The third will take place in two Monday sessions beginning November 27 at the Thief River Falls technical college. The cost is $27. The instructor is Harvey Bakke.

These classes will use audio-visual and demonstration techniques and are designed to assist persons in caring for accident victims and/or persons who suddenly become ill. A Red Cross certificate will be given to those who complete the course.

Pre-registration is required by contacting Adult Extension, Thief River Falls technical college, Highway One East, Thief River Falls, MN 56701. Telephone (218)681-5424 or 1-800-222-2884.

Cable Customers Give High Marks, Sjoberg Reports

Customers of cable television in Minnesota have given their local cable companies high marks for service and reliability according to the results of a recent poll. An independent survey of cable television subscribers in the state has shown that 81 per cent of the households contacted rated their cable TV service excellent or good.

"That satisfaction level is extremely high and exceeds levels established in a recent national survey," said Dick Sjoberg of Thief River Falls, president of the Minnesota Cable Communications association (MCCA).

The Minnesota survey consisted of telephone interviews of persons in 400 randomly selected households that receive cable service. Results were announced at the MCCA annual meeting last week. Cable companies got even higher marks in specific categories.

91 per cent said they were satisfied with reception and response to service calls; 95 per cent rated picture quality highly, 88 per cent felt service technicians solved problems well; 83 per cent expressed satisfaction with the mix of programming offered, and 90 per cent said service technicians were courteous.

Questions regarding programming preference received answers as diverse as the programming itself. ESPN, the cable satellite sports channel, drew the strongest response while almost every satellite service offered received expressions of support. The Discovery Channel, CNN, HBO, WTBS and others all received mention. A total of 28 different program services were mentioned by participants in the survey.

Those respondents who ranked cable service as either fair or poor cited reception problems, service, cost or gave no reason for their response.

Results of the survey will be distributed to cable companies and will guide service improvement programs planned for 1990, according to Sjoberg. "We are going to be working very hard to maintain and improve these levels," he added.

The survey was conducted by Decision Resources, Ltd., of Minneapolis September 11-15.

Marshall Co. Warns Drivers Of Deer On Roads

Marshall county sheriff's department is asking drivers to watch for deer. Between 5:30 p.m. Wednesday and 8 a.m. Thursday, the sheriff's department received reports of six deer and car accidents.

A spokesperson for the sheriff's department said typically there are many reports of deer and car accidents this time of year. Deer are much more active this time of year and drivers should keep their eyes on the ditches for deer attempting to cross roads.

As if to reinforce the need for extra precaution, the sheriff's department received a report of a car and moose accident at 2:23 a.m. Thursday in which a Warren man was injured. David Landreville, 29, Warren, was taken to the Warren hospital by ambulance after the 1975 Oldsmobile he was driving collided with a moose 11 miles east of Warren on highway one. Landreville is stable and in good condition at the Warren Community Hospital in Warren. His car was totaled in the accident.

The spokesperson for the Marshall county sheriff's department said some area residents are using high frequency whistles that attach to car bumpers, but the sheriff's department hasn't tested the whistles. Some people claim to have had success with the whistles.

All of the accidents between car and deer on October 11 and 12 caused between $400 and $500 damage to each vehicle. There were no injuries.

Wheat Growers Symposium On Herbicide Set

Health, safety and environmental concerns about the herbicide 2,4-D will be subjects of an October 17-19 symposium sponsored by the National Association of Wheat Growers Foundation.

According to Foundation director Dr. Richard Stuckey, the symposium, which will be held in Elkridge, MD., will bring together experts from a number of scientific fields to examine 2,4-D and the controversy surrounding it.

The symposium will be headed by Dr. John D. Graham of the Harvard School of public health. Dr. Michael Ibrahim, dean of the school of public health, will chair the committee.

Stuckey said the panel will review current data on the effects of 2, 4-D, including a study which suggests a possible link between frequent use of 2, 4-D and an increased risk of non-Hodgkins lymphoma in farmers and a second study which has no such association. He said the goal is to reevaluate all evidence in an attempt to determine the possible human carcinogenicity of 2,4-D a phenoxy herbicide.

Extensive Coverage In THE TIMES
Ph. 681-4450

THE INSIDE SCOOP

From Lincoln High
By SARA BENTSON

The week of the 16th is a three-day week for Minnesota students because of MEA, or the Minnesota Education Association convention. The students are looking forward to the first vacation of the school year.

During the week the smell of fresh baked cookies and cakes drifted out to the home ec. room. The German classes of Paivi Young were hard at work baking for Oktoberfest. Oktoberfest will be held in the Lincoln cafeteria on Thursday, October 26, at 3:05 p.m. Authentic German food will be served and German games and dances will be taught.

Practice for the fall play, MASH, started the week under the direction of Connie Stock. The play will be performed the second week in November.

After the first three days of the week are over, most of the students will have some free time to enjoy what's left of the nice fall weather.

HALLOWEEN COSTUME PARTY
Tuesday, Oct. 31st • 9-1
THE WAGON WHEEL
Middle River, Minnesota
CASH PRIZES FOR BEST COSTUMES 1st, 2nd & 3rd
COSTUME JUDGING AT MIDNIGHT
DOOR PRIZES ALL NIGHT
222-3512

Oktoberfest
SPECIAL
GOOD THROUGH OCTOBER 31ST

Back row: left to right, Pat Olson, Julie Heston, Brenda Steiger, Dolly Donarski, Janet Reed; Sitting: Debbie Osborne, Becky Dicken, Lori Harder. Not pictured, Sharon Noreen.

FREE CURLING IRON
($12.95 Value)
WITH THE PURCHASE OF A FULL PERM
At Creative Clippers

ROUNDELAY
The Newest In Perm Wrapping That Our Staff Brings You From
The D & H FALL HAIR SHOW

Creative Clippers
109 E. 2nd Street
Thief River Falls, MN 56701 681-3966

HOURS:
Monday - Friday, 9-9
Saturday, 9-4

FOUR RED HOT DAYS!
WEDNESDAY – THURSDAY
FRIDAY – SATURDAY
October 18-21
JCPenney
50% OFF
• Select Fashion Jewelry
• Select Luggage
• Select Men's Cardigan Sweaters
• Select 14K Gold Chains
• Select Adult Neon Sweatshirts
40% OFF
• Boys' Short Sleeved Shirts
• Select Big Girls' Fashion Fleece Tops
• Select Men's Solid Color Sweaters
• Select Men's Levi® Jeans
• Select Women's Hand Knit Sweaters
30% OFF
• Men's Western Flannel Shirts
• Accent Rugs
• Blankets
• Select Boys' Jeans
• Select Women's Casual Shoes
20% OFF
• Sheets and Sheet Sets
• Infants' Sleepwear
• All Bras
• All Slippers
• Men's and Women's Dress Winter Gloves
You're looking smarter than ever at JCPenney
OPEN SUNDAYS 12 to 4
Thief River Falls
1989 JCPenney Company, Inc.

The Times' Editorial Opinion

THE TIMES
Thief River Falls, Minnesota

J.P. Matson, publisher
Marvin Sandin, editor
David Hill, associate editor

Mass. Releaf Has Some Appeal

Not only is the name sort of catchy, the idea behind Mass. Releaf program has some appeal as well.

According to the publication "Innovations," published by the Minnesota State Planning agency, Massachusetts requires businesses and developers that clearing or paving the latitude and development to pay for reforestation in other areas. The program called "Mass. Releaf" developers must pay approximately ten and a half per cent over project costs to the state, which then distributes the money to localities in need tree planting. The program also generates additional revenue through air pollution fees.

According to Dan Wilkie, who chairs the Minnesota Shade Tree Advisory committee, planting trees in urban areas is more effective in combating the "greenhouse effect" than in rural areas as the trees limit the effects of urban "heat islands" and reduce overall energy use for air conditioners in the summer and heating in the winter.

Urban trees remove the same amount of carbon dioxide from the air as rural trees, but are much more effective in relieving heat in urban areas through their shade and convective cooling. Urban trees increase the city's ability to absorb pollutants and to shade and cool buildings.

Minnesota communities, with the help of the state, are responsible for the replanting of trees lost to disease and development in this state. Perhaps it might be a good idea to recoup a part of that replacement cost from those who have caused the problem instead of heavily taxing the taxpayers' pocketbooks.

With the proliferation of plant construction to utilize abundant and cheap wood supplies in northern Minnesota, a hard look at what is happening to these "islands of hardwoods in seas in cedar. is regrowth occurring naturally in sufficient quantity to assure replacement or is regrowth being done to replace the hardwoods harvested?

We have no objection to the harvesting of trees—especially this prolific and rapidly growing species such as aspen—provided that it is at a relatively young age and frequently are required to begin generous. But hardwoods only be a preliminary or approach to the cedar harvesting. If the companies are not willing to assume responsibility for the trees they harvested in assuring their replacement, then they should be paying a have share do their replacement for them.

If Mass. Releaf works in Massachusetts maybe something similar should be enacted in Minnesota.

We Are Teachers

Schools across Minnesota will be closed this Friday, October 20, as teachers attend meetings the Minnesota Education association and the Minnesota Federation of Teachers will be held. Students will appreciate the time away from the classroom, as will teachers who either attend the conferences or utilize the time for other purposes.

At the Minnesota Education association convention booklet this year is a presidential type essay entitled "We Are Teachers." No writer is identified, but it apparently was written by a member of the profession. In tribute to the teachers attending the association convention this week we reprint the essay below:

We are teachers at every level—pre-kindergarten, elementary, secondary, post-secondary, vocational, adult—seeking to ensure the continuance of an educational atmosphere that will enable us to properly fulfill our obligation to the job we are hired to do.

We are the educational mentors who stand in the classroom standing face to face with those who would learn. Our responsibility is great. We accept these responsibilities with fewer and fewer resources and always to give there we to ensure our best.

Our role is important... critical. We say to our students, "We care not what you are—your race, religion, economic status, intellect, gender—or where you are; we will give you all an equal opportunity to learn. We will expend every ounce of our energy, every moment of time you will be prepared to be productive in our free society.

Our responsibilities to those we teach is expanding beyond the classroom. No longer can we be content just to teach. Instead, we will go into our communities, our legislatures, our homes and our workplaces to make sure that the importance of education is the same in which we live. We will fight for what we know is right for our students. We will take nothing less than what they need to survive and prosper in their worldly endeavors. We are opening the new generation. We are advocates of children, counselors of the troubled, protectors of children's rights.

The tasks that lies before us is staggering. There is a great deal at stake. One thing is for certain: we will meet these challenges like we have before and our educational system in the public schools will continue to relentlessly fulfill dreams and hopes that make this country great.

We are teachers.

As If There Was Any Question . . . .

"Senate Majority Leader Roger Moe today announced the formation of an exploratory committee to begin the organizational work and to explore the feasibility of a possible statewide initiative petition drive in 1990."

The foregoing statement is the lead paragraph in a news release provided by Senator Moe and would seem to indicate there might be a question about his candidacy for governor. Moe, who has served as acting governor since becoming lieutenant governor, is a rather beguiling figure. Back in another time, he was a Democrat's Democrat. Never mind what he said earlier about not running against incumbent governor Rudy Perpich. He is in the race.

His former status as one has been urged by supporters to run for governor is manifested by the phrase "Minnesotans want a change." Moe said, "Minnesotans want a change in state government leadership with fresh ideas."

If those have real concerns about what Minnesotans want—sincere concerns about government leadership and fresh ideas—then he would support an independent-Republican candidate who offers all those things. Obviously he doesn't want that much change, that much choice, that much new leadership. But many fresh ideas.

The state is ready, said Moe, "for a new approach to government that is responsive, accountable, and determined to solution than to headlines and more concerned about getting the job done than in getting the credit."

Senator Moe, like every other candidate before him, believes he would be that kind of governor. But, he believes, unlike every other candidate, probably doesn't believe that any of them.

What we believe is that it's still way too early to start getting sick of petty politics. The election is a year away. Let's wait and see what happens and what candidates and issues emerge. Let's see if the political system can produce candidates and political issues that voters should be concerned about. Let's see if the system can produce anything worthy of our vote. Let's see if the system can produce anything worth listening to.

Let's get the serious job of legislating out of the way first before the silly season starts.

It shouldn't be difficult to do so. Moe saying he is seeking the waters. He hasn't been elected to anything good for nine years so he can sit on the sidelines.

Letters To The Editor And Corrections

Responses to editorial comment or letters with original thoughts or ideas of general interest are encouraged. Right to edit letters for length and clarity is reserved. Letters intended for publication in current or upcoming issues as well as The Times will not generally be accepted. All letters must be signed and contain an address or phone number of the writer on authenticity may be verified. The Times will withhold publishing the name upon request, but reserves the right to release the name to persons who have a legitimate interest in the subject matter.

Corrections: Despite every effort to avoid errors in news reporting and advertising, The Times recognizes that errors will be made. We welcome reader participation in the reporting of news and information to avoid by telephone at 681-4450. Every effort will then be made to correct or clarify the error or misunderstanding in the next issue of The Times.

THE TIMES

Dependents Need SS Numbers On Income Tax Form

Anyone claiming the $2,000 exemption for dependents per tax or dependent must include their social security number when filing their income tax return, reminding the Internal Revenue service.

The number along with the dependent's name and relationship to the taxpayer must be entered on the form of the return whether any file Form 1040 or Form 1040EZ. Prior to a recent exchange, this requirement only applied to dependents who were at least five years old.

If your child or other dependent was born in 1989 and lived with you the end of the year, you can now use the number issued them a number now. To apply for one, file out Form SS-5 available from the Social Security Administration by calling the toll-free number 1-800-234-5772 for further details.

Also new for 1989, workers claiming the credit for child and dependent care expenses must include on their return the name, address and employer identification number of the care provider. If the provider is a nonprofit, charitable, religious or educational organization, only the name and address are required.

A taxpayer identification number is a social security number if the provider is an individual. It's called an employer identification number if the provider is a partnership or corporation. The same requirements apply if you receive benefits through your employer's dependent care assistance program.

Form W-10 can be used to request this information from the provider. Order free copies of this form by calling the IRS toll-free at 1-800-424-3676/3676X.

SHOP & SAVE
In
THIEF RIVER FALLS

Turning Back

1859 — Ninety Years Ago

—Robert Ketchum, old resident of this city, accidentally shot himself while aboard the Scanlon Valley. He was hunting ducks and brought down with their hope of his recovery.

—The annual Methodist conference transferred Rev. Harvey Logan from his local pastorate to one at Elk River.

1909 — Eighty Years Ago

—Dr. and Mrs. F. H. Lundquist returned from a trip as far south as Oklahoma.

—A petition was circulated here boosting Ed Wilson for mayor in the city elections.

1939 — Seventy Years Ago

—Not a single arrest was made in the city police during September.

—Rev. A. B. Smith was again assigned as minister of the Thief River Falls Methodist church.

—Francis Burns returned after 9 months of military service and resumed his duties as salesman with the Midland Auto company.

1929 — Sixty Years Ago

—Sunday, Nov. 3, has been set as a date on the list for the dedication of the new Land O'Lakes plant in this city.

—Excavation for the new road to T.R. 12 from Hale to Greenbush has been completed and will be open for traffic in two weeks.

1939 — Fifty Years Ago

—Eighty NYA youths, provided under a federal program, were at work on various projects in this area. The federal organized camp adjoining highway 32 in the southeast part of town.

— Carl R. Anderson of Stanley Brown has been appointed by the governor, according Hans Aaland, as—Phil Larson, manager of the Rex theatre, was called to Fargo by Mr. Larson building vacated by Lieberman's store.

1945 — Forty Years Ago

—R. Chris Hjelmel was named principal of the Lincoln school, it was announced.

—The Thief River Falls school board was authorized by the state department of education to open an area vocational school here. Classes would start November 1.

—The Elks lodge was granted a permit to remodel its quarters in the Kingsland cost of $12,000.

1969 — Twenty Years Ago

—A chart was published in the Times telling the story of population growth in Pennington county from its inception in 1896 when the county had been in existence for ten years and had a population of 11. By the year 1900, following the introduction of the Great Northern railway, the population had increased to 1,000 and grown to 3,815. It dropped around by a thousand during the depression in the 1930's, but began to again in the mid-forties and has continued to increase to 9,000 in 1969.

—Members of the Rosy Baptist church will hold a centennial commemoration this Sunday.

1989 — Twenty Years Ago

—Mrs. Stanley Wilson became the first woman in many years to be a member of the Thief River Falls school board. Mrs. Wilson became a member of the school board to fill the vacancy left by the resignation of Robert Erickson.

—Major General and Mrs. Leslie Carter of Thief River Falls will visit Mr. and Mrs. Sam Shannon, Texas after an Army career spanning 35 years.

—Roger Norberg was elected president of the Thief River Falls Rotary club, succeeding Morris Oakland.

1979 — Ten Years Ago

—Senator Marv Hansen will be a guest speaker at the next meeting of the local chapter of the Minnesota Land Improvement Contractors.

—A meeting is set for Oct. 27 at Newfolden for those interested in the development of gasohol as an alternative fuel.

—Delaine Peltier was selected as the Business and Professional Women's "Woman of the Year."

Johnson Accepts Scholarship To Continue Studies

Marva Johnson, daughter of Mr. and Mrs. Donald Johnson of Lake Bronson and Jeff Lowell, son of Mr. and Mrs. Lowell Lowell, Lake Bronson, accepted a scholarship to continue her studies at Bemidji State university.

Johnson, who is enrolled in the special youth program, with receipt of a $1,000 scholarship for two years. Lowell, who is a freshman, received more than $225,000 in institutional scholarships and grants to now or returning students.

Topics of the Times

Thursday, October 19, 1939

—It didn't do the Moorhead football team any good to postpone their game with the Pirates from Friday night to Saturday. This was any day.

—Russia now threatens to grab Finland, probably because the country not a bad example by paying its war debt to Uncle Sam.

—Some Americans are glad the war lasts because it means jobs.

—The city of Columbus, in Anoka, they tell us, can a little "Hitler" of its own. He is a janitor in the case of one of the principal school-coal-heating cities.

—Hitler said he can have a much-cleaned up the country.

—Judging by reports of hunting accidents in this area, Hitler's Germany is safer than.

—The lumber industry has promised to stop depleting newspaper type as alternative shortages. This will help.

—Hitler said that eleven per cent more than last year are going to a colleague once so ask what made them crazy.

—Speaking of accidents—twice, one other day—a man who was hit by a car on Monday. It had been a rum side, it probably would have gone scot-free with more guaranteed.

—Unemployed relatives, we are advised, continue to bring gravy from home.

—That words — No war has ever been won.

N. A. R.

October 19, 1939

City Park Board Begins Work On South Park

"With a large crew of workers supplied by the state and the Pennington county relief office, the Thief River Falls park board Monday began the development of the recently acquired area in the south end of the city park, Ole Hanson said.

"A complete survey of the area has been made and the stocks, three of which have been supplied through the St. Paul NYA office. Other projects will be undertaken as soon as the stocking of the area completed. Plans for the grounds and the erection in the vicinity of the plant of a greenhouse to supply flowering plants to be set out in the park next spring, the park board has employed on this project.

Weather Turns Warmer After Early Cold Snap

"The pool in the river here was covered by a thin sheet of ice Sunday morning when the mercury dropped to 28 above zero, but the weather turned milder Wednesday, the temperature reaching 60 degrees. Ducks and geese flocked in in great numbers while the ground had little on the ground last Friday, leaving no further precipitation arriving during the week."

Rex Cafe To Move To New Quarters

"The Rex cafe has purchased the L. Lanson building into being occupied by Charlie Liebegraun and following extensive remodeling will move into its new home probably by December 1. The Lanson building is the brick structure which has been occupying the Rex cafe for the past years. The Rex cafe will have more commodious quarters in its new home, with a capacity of 140 patrons at tables, booths and counter."

Legion Sponsors Cornhuskers Dance

"Winners of the corn husking contest held last Saturday near the Thief River Falls Legion hall will be presented and will receive their prize awards at a corn husk dance to be conducted at the auditorium Saturday evening. Winners of the contest are Ole Hanson, Ole Bolstorquist, contest chairman, announced today. Thirty of corn will serve as decorations and each man in attendance will be presented with a corncob pipe."

Name 'Prowlers' Is Selected For TRF Hockey Team

"At a meeting Wednesday of the board of directors of the Thief River Falls Athletic association, sponsor of the local league hockey team, the name of the Prowlers was selected for the aggregation, replacing the Jaybirds of last year. Twelve men from the ranks of the Prowlers, representing the Thief River Falls Hockey club, were named as the Pennington contingent in the Bagdad and Metro Prowler were appointed to select new uniforms."

Auxiliary To Sponsor Girl Scouts Banquet

"The first annual Girl Scouts and Parents banquet, sponsored by the local American Legion auxiliary, will be held in the Civic and Commerce room in the auditorium at 6:30 p.m. Friday, Oct. 20, it was announced today by Mrs. Lloyd Le Duc, president of the Baseball Mothers division in St. Paul. Mrs. Leonard Hinton is chairman of the banquet committee."

Representative Of Railroad Joins Wheat Committee

Burlington Northern Railroad company has been appointed a member of the National Association of Wheat Growers Foundation, development committee, J.B. Hilkes, Burlington Northern's president was president for the association's annual meeting.

The development committee was formed to support the AWG foundation by conducting research and education programs that will strengthen and protect the wheat industry, Hilkes said. Burlington Northern Railroad's participation will assist the Foundation to further education goals and the expansion and use of rail transportation in the marketing of wheat.

Greater MN Job Openings Expected To Show Increase

Number of jobs in Greater Minnesota will increase by nearly 30 percent over next four years, 1989 through 1993, according to a report by the Department of Economic Security of the Minnesota department of jobs and training.

The statewide outlook in 1993 for Greater Minnesota is now nearly 1,000,000 jobs, compared to 1,000,000 jobs provided through 1989. Job growth continues at much of the five statewide regions, according to Ron Ringlieb, department analyst. Projected growth ranges from 1,000 jobs in the region of Central Minnesota projected by growth in retail trade and services, to three per cent in Southwest Minnesota. The Greater Minnesota region is expected to have strong gains in the service industry, the manufacturing industry and in the construction industry.

Other developments are more uncertain. For example, projections average growth is projected in the lumber industry and mining industry beginning industry in Northwest Minnesota and in health service in Southeast Minnesota.

Northeast Minnesota and Southeast Minnesota are occupational category pragmatic to add the more new jobs in professional, paraprofessional, and technical. Ringlieb said. In the Northeast Minnesota region, the occupational category pragmatic to add the more new jobs in professional, paraprofessional, and technical. Ringlieb said. In the Northeast Minnesota region, the occupational category, the service category is expected to show the most growth.

Beginning Farmers Receive Bremer Foundation Aid

Several beginning farmers in northwestern Minnesota have received aid to help them continue to succeed in the agricultural industry from the Otto Bremer Foundation.

The state board of vocational schools has selected twenty young people to receive scholarship money, provided by the Bremer Foundation, to help farmers from throughout Minnesota. These funds are in go toward farm business management courses. The scholarships extend through the 1989-90 school year, Western and Northwest Technical College.

In all, 14 farmers from Becker, Bottineau, Marshall, Norman, Grand and Pennington counties received the scholarships. Four other recipients will take the course in the area of marketing the farm business management program provided through Detroit Lakes and Thief River Falls Technical colleges.

The program was begun the primary operation of their farms for late high school students eligible to apply for these scholarships.

OKTOBERFEST OF SAVINGS

SOFAS...LOVE SEATS...SLEEPERS...ROCKERS...RECLINERS...DINING ROOM SETS...
BEDROOM SETS...BEDDING...GUN CABINETS...DESKS...CURIOS...CARPET...AND MORE!!!

90 DAYS TO PAY • INTEREST FREE
(Available To All Qualified Buyers)
FREE LAYAWAY...GIFT CERTIFICATES

SOFA AND LOVE SEAT
Casual Styling Camel-Back, Roll Arms, Heavy Herculon Cover...Both Pieces $799.95

SEALY SALE!
FOR THE BEST COMFORT SELECTION YOUR BACK COULD EVER ASK FOR!

SAVE 10% - 50%

SEALY BODY-FLEX SPECIAL
Twin Size $79.95 Each Piece
Full Size $119.95 Each Piece
Queen Size $279.95 SET

SEALY BODY-FLEX EXTRA
Twin Size $99.95 Each Piece
Full Size $139.95 Each Piece
Queen Size $329.95 SET

ANNIVERSARY POSTUREPEDIC
Twin Size $139.95 Each Piece
Full Size $199.95 Each Piece
Queen Size $499.95 SET

POSTUREPEDIC CELESTIAL PLUSH
Twin Size $229.95 Each Piece
Full Size $299.95 Each Piece
Queen Size $699.95 SET

FREE DELIVERY AND BEDDING DISPOSAL

GENUINE LA-Z-BOY RECLINERS AND BEST SWIVEL ROCKERS
Super Comfy LA-Z-BOY Rocker Recliner $289.95
Smart COUNTRY STYLE Swivel Rocker $189.95

MORE SOFA SPECIALS
Full-Size Sofa Sleeper By MARSHFIELD in 3 colors or Durable Herculon $399.95
Queen-Size Sofa Sleeper By PLATUNE Gel-Fill Earth Tones With Innerspring Mattress $489.95
Sharp Country Style CRESTLINE Sofa With Wood Trim, Earth Tones, Woven Nylon, $589.95
Matching Love Seat... $499.95
PEOPLOUNGER Recline Sofa Super Comfortable Pillow-back In 3 Colors... $699.95
Lifetime Warranty
BENCHCRAFT Sectional With 2 Reclining Ends. Beige Tones With Blue Accents. Heavy Duty Herculon Cover $1,099.95

Over 1000' Of KANGABACK Carpet in Stock. Blues, Browns, Grays And Mauves. From $9.95 Sq. Yd.

Over 500' Of Vinyl Flooring In Stock. Blues, Browns, And Other Tones. From $5.95 Sq. Yd.

Great Selection Of Glider Rockers By TOWN SQUARE. The Latest Colors And Styles. From $219.95

5-Pc. Dinette Set. Oval Table With Formica Top And A 12" Leaf, 4 Hardwood Chairs...Only $299.95

Television, VCR Cart With Swivel-Top. Contemporary Styles With Castors.....Only $59.95

Great Looking Genuine Leather Chair And Ottoman. Reclining Back and Swivel Base $369.95

10% OFF SALE PRICE OF ALL REMAINING IN STOCK SOMMA SOFTSIDE WATERBEDS

GUN CABINETS AND CURIOS
TERRIFIC SELECTION
New Arrival
6-GUN CABINET Locking Doors Mod. Oak Finish $269.95
PULASKI CURIO Mirror Back, Lighted, Med. Oak Finish $219.95

WE'RE OPEN:
MON. THRU SAT. 8:30 - 5:30
THURSDAY NIGHTS 'TIL 9:00

POPPLERS HOME FURNISHINGS
201 North LaBree • 681-3914

ALTERNATOR AND STARTER REPAIR
PLUS A GOOD SUPPLY OF REBUILTS OF HAND COMPONENTS AROUND
ALTERNATORS STARTERS $29.95
ULTRA POWER BATTERY CO.
HWY 1 & N.W. 681-0425 TRF

Sherry LaCoursiere

SPEAKING OF. . .

. . . Hip, Hip, Hooray for the Good Life

Our neighbors in the west are up in arms, and I don't blame them a bit. North Dakota and sister states South Dakota, Montana, Wyoming, Idaho and Washington, all of whom celebrate their 100th anniversaries of statehood within a year of one another, have been the recipients of a birthday gift from "Newsweek" magazine that is the equivalent of a slap in the face. And right on top of the "Newsweek" attack, the Rand McNally map people came and added insult to injury to North and South Dakota, and dragged Oklahoma into it too.

The "Newsweek" article named the six centennial states "America's Outback," painting a picture of a vast, desolate wasteland with people "sprinkled across the Centennial west like a light dusting of overnight snow." Other protracted terms used in describing the various states included "scarcity and stillborn dreams," "region most exploited and ignored," "near colonial status," "increasing destitution," "small towns hemorrhaging their young," "untended roads, scrubby sage," "a lost frontier, an abstraction to urban Americans," "wolves, Wal-Marts and waste," "diminished job prospects," "ward of the government."

The article presented a couple of ideas on what to do with these alleged barren, partially populated states in the future. One proposal was to draw international tourists to the area to spend their money by creating a big game safari park there. The other idea is to make a huge national park out of a ten-state area of the plains east of the Rocky Mountains, bringing in bison and other wild game. It seems that these grandiose schemes are being prepared in an effort to prevent the plains states from becoming "vast silent spaces where wild game stare at the passing horseman," according to "Newsweek." Better to have vast spaces teeming with noisy hordes where wild game flee in terror from tourists armed with flashing Nikons and lethal firearms, I suppose.

Further insult came to the Dakotas and Oklahoma when the Rand McNally Company decided to exclude these states from their 1990 atlas, citing "space limitations" as the reason for the omission. Stated or not, the inference here is that there is nothing worthwhile to visit in these states and nobody wants to go there anyway. Nothing like a kick in the ribs when they're already down, Rand McNally.

No doubt "Newsweek" received a blistering letter or two from some irate "outbacker." And I wouldn't be the least bit surprised if the Rand McNally maps got relegated to the bottom shelf at most service stations in the Dakotas and Oklahoma, if they didn't get tossed in the trash heap. It's understandable. For 100 years these states touted their slow-paced solitude and easy way of life as something to be desired. I guess "Newsweek" and Rand McNally disagree.

Maybe it is time for some cheers for life in the slow lane. We in our area are too close, both geographically and economically, to North Dakota to take this affront to their lifestyle lightly. The terms used to describe the centennial states could very well be applied to our counties of northwestern Minnesota. The time has come to blow the horn and sound the drum for America's "outback" and its wide open spaces, low crime rate, friendliness, four full-blown seasons, and peace and serenity. Raise up a cheer for the people of the northwestern states who still retain the 100-year-old virtues of hard work, respect for law and order, faith in God and country, love for their neighbors, and turning the other cheek, no matter how much it hurts.

SL

TG Screen Printing was one of the 14 businesses participating in "Business After 5" social Tuesday night. The event was sponsored by the chamber of commerce and held at the VFW. Eight people are employed by TG's, which is located in the back of Columbia Sports.

Annual Sheep Day At NW Experiment Station Planned

Annual sheep day at the Northwest Experiment station is set for November 2. Registration and refreshments begin at 9:30 a.m. in the auditorium of the Agricultural research center.

Dr. Harvey Windels, Northwest Experiment station, will discuss research on out of season breeding and some pros and cons of the methods available. He will also present the results of two other trials, energy requirements of ewes raising triplets, and the cause of feedlot rectal prolapse and give and update on the Polypay sheep.

Joel Rehm, Park Rapids, will talk about the year around management practices that he uses on his 450 head flock of Rambouillet and commercial ewes for January and February lambing.

Dr. Robert Jordan, University of Minnesota, will discuss how to cope with high feed costs and present an overview of the sheep business.

Furnace Tune-up Good Idea Prior To Heating Season

With the approach of the "heating season" it is important to make sure your furnace or boiler is in good working order, both for efficiency and safety reasons. The Department of Public Service/Energy Division offers advice to homeowners on how to do simple maintenance measures and when to call in a heating professional.

The Department has a Furnace and Boiler Tune-up checklist that provides separate instructions for forced-air and hot water systems and describes what a professional tune-up should include.

For safety reasons, the combustion part of your system (fuel supply, burners and exhaust) should be checked first.

- Check for combustion air by performing the draft-hood test (call the Energy Information Center for a guide explaining the procedure). Corrosion around the pipe between the furnace and chimney is one indication of combustion problems. Install a combustion air supply if there is none.
- Make sure the fuel supply gauge is working properly.
- Check the chimney on natural gas systems — there should be a metal liner to protect the masonry surface from acid exhaust condensation.

Next, check the heat exchange system inside the furnace.

- Look for signs of corrosion. If there is any, call your service person.
- Have a service person clean the heat exchanger if you see dirt, soot or rust, make sure only non-destructive cleaning methods are used.

Finally, check the heat delivery system (ducts, registers, fans, radiators, pipes, water pumps) and do the following:

- Clean or replace the furnace filter (check each month).
- Clean the motor and fan and check the belt between them.
- Vacuum radiators or register grills and check ducts for obstructions.
- Tape the seams in the ductwork or inspect old tape.
- Make sure radiator valves are working; bleed, if necessary, by opening valves to release air pockets.

Call your service person if you suspect combustion air problems, if your appliance has not been tested or cleaned for two or more years, or if you need help with any of the maintenance steps.

For more information about what a furnace tune-up should include, call the Energy Information Center at 296-5175; or call toll-free 800-652-9747 and ask for "energy."

BOOKMARKS

These books are available at the Thief River Falls Public Library, 101 East First Street, Phone 681-4325.

Adult

"Books for Children to Read Alone: A Guide for Parents and Librarians," by George Wilson and Joyce Moss — This is a great source for parents to use, as good books for children aged pre-kindergarten through third grade are discussed. The guide is organized by books in a series, by subject, by readability, author, and title. Great for browsing.

"Age Wave: The Challenges and Opportunities of an Aging America," by Ken Dychtwald, Ph.D. and Joe Flower — This well known author, public speaker and consultant on aging has spent the last 15 years studying and interacting with countless American men and women about their feelings, fears and hopes for their later years. This book reflects this very interesting research and tells the story of what is to come: a new type of aging America.

Young Adult

"A Darker Magic," by Michael Bedard — This exciting thriller is about a magician, an audience of children and a very strange trick. Now five years later, the magician is coming back, the children are now teens who remember, and worry about the new generation in danger.

"Careers Without College: No B.S. Necessary," by Jo Ann Ortt Russo — Ten challenging careers are described in detail here, including advertising, banking, commercial art, publishing, travel and more. Job titles and responsibilities of each are discussed and preparation for each specific career is suggested.

Juvenile

"How Do You Draw Dinosaurs?" by D.C. DuBosque — Drawing seems so much fun when you follow these easy directions. Begin by drawing simple dinosaurs, then progress to the more complicated, then add new angles to your finished drawings.

"Island Boy," story and pictures by Barbara Cooney — This is the story of a New England family dedicated to making a life for themselves on Tibbets Island, and on building a community that would last for generations. Beautiful illustrations filled with sea life and the New England landscape, in this preschool easy reader.

MN Farm Bureau Reports Growth In Membership

Minnesota Farm Bureau Federation has reported a growth in membership for the 1989 membership year. This marks the fourth consecutive year of growth for the state's largest general farm organization.

Farm Bureau's 1989 membership year runs until October 31, when membership totals are expected to reach 33,800. At this point 39 of Minnesota's 83 county Farm Bureaus have gained members.

Farm Bureau provides a number of services to its members, including a legislative action program, research and information, leadership training, marketing information, farm records, group purchasing of fruits, vegetables and other food products, a seed program and insurance.

The organizations policies are established by its farmer members.

On the national level the American Farm Bureau Federation numbers 3.5 million members, making it the country's largest farm organization.

Kjono And Olson Student Teaching At Washington

Marcia Kjono and Jane Olson, seniors from Thief River Falls, are among 89 individuals who are student teaching during the fall quarter through a supervised program conducted by the professional education department at Bemidji State university.

Kjono and Olson are elementary education majors and student teaching at Washington elementary school in Thief River Falls.

Lisa Paquin, a senior from Oklee, is student teaching at Lincoln elementary school in Bemidji.

The student teaching program provides opportunities for future educators to understand the growth and development of students with differing backgrounds and learning styles. They become acquainted with various types of curriculum offered in modern schools while learning to apply teaching methods, communication abilities and human relation skills in the classroom.

Club To Sponsor 4th Annual Dance

Overland Travel club of Thief River Falls will conduct its fourth annual dance, membership renewal and potluck supper party Friday, October 20, at the Eagles club in Thief River Falls.

Membership renewal will begin at 5:30 p.m. with supper from 6:30 to 7:30 and dancing from 8:30 p.m. to midnight with music by "Transition."

Guests who are interested in joining the club are welcome to attend the event.

Dr. Thorsgard To Show Asia Slides

Dr. E.O. Thorsgard will show slides of Russia and Central Asia at the Family Night at Telemarken Lutheran church 8 p.m. Sunday, October 22.

A fellowship lunch will be served after the program. The public is cordially invited to attend.

Telemarken church is located seven miles southwest of Goodridge.

JACOBSON OFFICE PRODUCTS
Copiers • Fax Machines • Supplies

Sharp Facsimiles
No dedicated phone line necessary!!
Mita Copiers
Complete line of products and supplies
Call BETTY PIKOP: 478-2213
OR CALL TOLL FREE IN MN and ND 1 (800) 458-3683

Tax Deferred Annuity
Rate: 8.75%
(Annual Interest Rate)
See us today!
Rate guaranteed for one year.
Offered at Norwest Bank through Norwest Insurance, Inc.
Investments • Insurance • Banking
NORWEST BANKS
Norwest Insurance, Inc

FALL WALLCOVER SALE
IN STOCK WALLCOVERING
50% OFF MFG. PRICE
Select Books From Blonders 30% OFF
Select Books From Warners 25% OFF
Paint & Glass Interiors
Levolor® Blinds 40% OFF
324 N Horace Ave., Thief River Falls
681-3012

Happy "31st" Anniversary

Love The Kids

LIKE NEW AGAIN
INSIDE AND OUT, WE'LL MAKE YOUR CAR LOOK LIKE IT'S OFF THE SHOWROOM FLOOR
WASH - WAX - VACUUM
Only $25.00
By Appointment Please.
ANDERSON AUTOMOTIVE
118 N. Main Thief River Falls, MN 681-8018

RLS

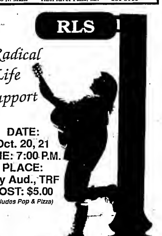

WHO DO YOU LOVE
Radical Life Support
DATE: Oct. 20, 21
TIME: 7:00 P.M.
PLACE: City Aud., TRF
COST: $5.00
(Includes Pop & Pizza)

NOW IS THE TIME!
You could wait till all our choice rental apartments are spoken for, but why postpone the many pleasures of living at Parkwood Place.
Don't delay . . . call today! Better yet, stop by now and select the apartment that's just right for you.
Choices in Retirement Living

Parkwood Place

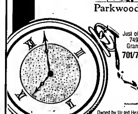

Just off DeMers at 749 South 30th Grand Forks, ND
701/780-2600
Owned by United Health Resources a not for profit corporation

PUBLIC NOTICES
"BECAUSE THE PEOPLE MUST KNOW"

To The Editor:

Mr. Waale's letter was well written and he has hit on the major HAZARD that a motorcycle rider has in this and all other states — the driver who doesn't look. The first words of the driver of the vehicle that was involved in the accident were probably, "I didn't see him," when it should have been, "I didn't look.

Motorcycles are required in this state to have their headlights on at all times — not hard to see even in the daytime, unless you are not looking. Driver education and recognition of motorcycles is what is needed to combat this, the major reason for motorcycle accidents.

I am one of those people who wear a "T" shirt that states "Let those who ride, decide." Yes, I oppose any further legislation other than what is already in effect. The law protects minors and the unskilled, i.e. the uneducated. Let's charge the driver that isn't aware of the world outside the cage, not the rider who is out to enjoy his or her freedom and right.

You will not get any statistics on accidents from me in this letter; that would be, in this situation, ludicrous and meaningless. People are severely injured and die with or without a helmet. There are more factors that come into play when an accident occurs — the awareness of the rider and/or vehicle driver, ability of the rider, weather and many others. This is not a simple black and white, quick fix problem.

The "T" shirts you mentioned are supplied by A.B.A.T.E. of Minnesota and, yes, we are an organization against the change of current helmet laws. But there is more to it than that. Did you take the time to read the other side of the shirt? The acronym, A.B.A.T.E. is spelled out and reads American Bikers for Awareness, Training and Education. We support education of the rider and driver, because an educated person is safer — and smarter — and then is able to make an educated decision about himself or herself. An uneducated person must rely on others. I prefer to make my own decisions, right or wrong, they're mine.

I care about my safety and the feelings of my family and friends; that's why I am as aware as I can be. If I worried about the effect of my death and how it would affect them I would not get out of bed in the morning. Life goes on and death is a part of life. Doug was a classmate of mine and I will miss him. He did decide to ride without a helmet, not to die. Can anyone really decide that?

Sincerely,
-s- Steven Josephson
TRF

To The Editor:

I feel that I must take exception to your vitriolic editorial comments regarding protests to the Over-the-Horizon Backscatter Radar.

The protesters have been accused of failing to present facts. We have been on a quest for facts since this whole process began.

We have studied the Draft Environmental Impact Statement (DEIS) and the Final Environmental Impact Statement. They contain many contradictions and errors. If the Air Force has cornered the market on "facts," where are they?

It is a fact that throughout this process, we have courteously asked questions that have not been answered. It is a fact that individuals asking the same questions have been given conflicting answers. As a matter of fact, no two people involved with the development of the project have the same information or opinion of the OTH-B.

One example of an unanswered question is that of the distance around the radar in which welding must be restricted. It is a fact that this question has been asked repeatedly by many individuals over the last two years. No one has yet received a definitive answer. It might be 10 miles, it might be two miles. After two years to investigate the issue, as of Sept. 26, 1989, Col. John Lenz still did not know. Obviously the air Force hasn't cornered the market on facts.

On page 2-9, the DEIS states that once the OTH-B is decommissioned, if the land is purchased it "would be made available for other federal use." It is a fact that the preferred sites are directly in the area the Department of Energy wants for a nuclear waste dump. It is a fact that a nuclear waste dump would constitute "other federal use." It is a fact that the risk of opening that door is too great.

It is a fact that the issue of nuclear waste dump sites is not settled. The process has been delayed due to the overwhelmingly negative response of people in the proposed areas.

The DEIS states that when the OTH-B is decommissioned it may not be economically feasible to dismantle it and it may simply be abandoned. It will then pose a threat to bird life indefinitely. It will then be impossible to restore the land to production. Should we worry if they abandon the installation or if they start to dismantle it?

It is a fact that SIX endangered or threatened bird species have been sighted in the study area.

It is a fact that we have politely expressed our concerns about the wisdom of the project, the actual need, and the cost through testimony, letters to the Air Force, Letters to the Editor, Congressional members, and state and local elected officials.

We have found evidence that many reputable organizations, including the General Accounting Office and Union of Concerned Scientists, have serious doubts regarding the need for the radar and the ability of the technology to actually fulfill GE promises of it.

It is a fact that the Air Force has AWACs for surveillance purposes. It is a fact that the Air Force, and other military branches have many space based surveillance satellites.

It is a fact that General Electric designed the project and persuaded Congress to purchase it through the largest lobbying firm in Washington, DC. It is a fact that GE employs 150 full-time lobbyists including retired Air Force Col. Clifford LaPlante. It is a fact that GE is the second largest military contractor in the U.S.

It is a fact that our government is in unprecedented debt. It is a fact that millions of tax dollars could be saved by abandoning the OTH-B.

It is also a fact that our nation would still be adequately defended.

It is a fact that relations between the United States and Soviet Union are better than they have been in 40 years.

It is a fact that the military claimed they needed the ABM Site in North Dakota for "defense purposes." It is also a fact that the site was obsolete before it was completed. It is a fact that North Dakota (America's Outback) is not enjoying any long-term benefits of the "economic development" as a result.

It is a fact that the military does not allow things like cost ($600 toilet seats), lack of need (Peace, other surveillance systems), obsolescence (ABM), etc. to detain them from spending our tax dollars.

It is a fact that a minority of landowners in the study area would be willing sellers. It is also a fact that they are absentee landowners or non-farmers. Should they be allowed to determine the fate of those in the area who wish to continue to farm? Should they be allowed to dictate the type of environment we will live in?

Facts have not attracted any attention or generated any productive dialogue between the OTH-B proponents and opponents. It is also a fact that our protests attracted some attention.

Let's hope it becomes fact that the surrounding communities are more sensitive to the concerns of the farmers who do not wish to sacrifice their land for the OTH-B/Nuclear Waste Dump.

-s- Faith Ruud
Warren, MN

IRS Electronic Filing Available For Minnesota

Professional tax preparers, service bureaus, employers and other businesses wishing to participate in the electronic filing program during the upcoming tax filing season are encouraged to apply for the right to do so by October 1, the Internal Revenue Service says.

Electronic filing involves using a computer and a modem to send returns directly to the IRS. Applicants must do a test transmission of a mock tax return before being accepted into the program. Although applications will be accepted after October 1, the IRS cannot guarantee that they can be processed and the test transmissions completed before the tax filing season begins, says Michelle P. Benson, electronic filing coordinator for the IRS in Minnesota. Applicants also will be invited to attend a detailed "how-to" workshop on electronic filing sometime in December or early January.

Available in some parts of the country for as long as four years, electronic filing of individual returns comes to Minnesota for the first time in January, 1990. Benson says that tax preparers and service bureaus can offer electronic filing to their clients, and employers may want to offer this service to their employees. Since the beginning of this year, 1.2 million returns from 36 states have been filed electronically. At present, electronic filing is only available to those claiming refunds.

According to Benson, electronic filing offers a number of advantages for tax preparers, taxpayers, and the IRS alike. They include the following:

+ The IRS verifies receipt of electronically filed returns within two days;

+ People who file electronically can expect to get their refunds within two to three weeks, compared to the normal five to eight weeks;

+ A refund can be deposited directly into a person's bank account;

+ On the average, filing a return electronically cuts errors by more than 80%.

To get a free information packet on electronic filing, including an application form, call (612) 290-3320. In Greater Minnesota, dial toll-free 1-800-424-1040 and ask for the Taxpayer Education Office.

Rodney Nissen Is Sentenced To Prison Term

Monday in Pennington county district court, a St. Hilaire man was sentenced to 25 months in Stillwater prison.

Rodney Melvin Nissen, 27, St. Hilaire, was sentenced to 25 months in Stillwater prison. Nissen pled guilty to committing terroristic threats following a plea agreement, in which he agreed to plead guilty to a charge of committing terroristic threats and three counts of driving after revocation. In exchange, charges of committing terroristic threats against a Sheriff's deputy, two charges of fifth degree assault and a charge of domestic assault were dropped. Nissen was sentenced to 25 months in prison and given credit for four days served on the charge of committing terroristic threats. On the charges of driving after revocation he was sentenced to 30 days in jail on each count to be served concurrently with his felony charge.

The charge of committing terroristic threats involved an incident from August 4, 1989, in which Nissen threatened to drive his car through the trailer house of a neighbor.

Nissen was represented in Pennington county district court by Assistant Public Defender Don Aandal. Pennington County Attorney Dave Olin prosecuted the case.

25th Anniversary Horse Show Set At Crookston

Silver anniversary Great Midwest International indoor horse show has been set for October 19-22 at the Red River Valley winter shows building in Crookston.

Honored at the show will be the horseman and horsewoman of the year—Pete Novotny of Davenport, ND and Dr. Gemma Drees of Red Lake Falls. The awards honor people who have been influential in maintaining the horse industry in the region and are sponsored by the Red River Horse Breeders, Inc.

An open horse show at 7 p.m. Thursday, October 19, will open the show with Ken Beseman of Morris as judge.

On October 20, 21 and 22 three separate and complete shows will be held for registered quarter horses and appaloosas. The shows include halter and performance classes beginning at 8 a.m. Friday, 9 a.m. Saturday and following the futurity show on Sunday.

The 1989 futurity select sire futurity show is the largest on record with over 125 horses competing for a minimum of $11,000 in prize money and two engraved trophy saddles.

Also following the futurity show will be the ninth annual select sire futurity auction in the main arena. Services of over 50 of the top quarter horse and appaloosa stallions in the midwest and Canada will be auctioned. Offspring of the stallions will be eligible for the 1991 futurity show.

Entries for the show close October 6. For more information contact show secretary Tove Altepeter at Route 2, Box 257, Crookston, MN 56716 or call 281-4798 mornings.

CHURCH SERVICES

Assembly of God Church
Daniel E. Cole, Pastor

Wednesday, October 18: Kids' Quest, Youth Invasion, Prayer and Bible study 7 p.m.

Thursday, October 19: Morning prayer 7 a.m.

Sunday, October 22: Sunday school 9 a.m.; Morning worship with Evangelist Ron George as special guest 10 a.m.; Evening service with Evangelist Ron George as special guest 7 p.m.

Monday, October 23: Pastor's meeting and lunch 11 a.m.; special services with Evangelist Ron George 7 p.m.

Tuesday, October 24: Morning prayer 7 a.m.; Special services with Evangelist Ron George 7 p.m.

One Injured In Hayride Accident Sun.

In Red Lake county this week, the sheriff's department reported that one individual was injured and taken to the hospital after falling during a hayride.

On October 15 at 4:30 p.m. Red Lake county sheriff's department received a 911 call that someone had fallen from a hayrack pulled by a tractor and was injured. Mrs. William Reek was taken by ambulance to United Hospital in Grand Forks. There was no report on her condition. The accident happened near Harren drive in Red Lake Falls.

Charges are pending against four youths following several reports of damaged mailboxes on October 11. Mailboxes near Plummer, Oklee and Brooks were reported damaged by the youths.

Charges are also pending against a youth in connection with a report of a stolen battery on October 7 in Plummer.

Charges are also pending against two individuals following a fight in front of the Plummer hall on October 15.

Koblish Concert Set Sunday At First Baptist

David Koblish, Minneapolis vocalist, will appear in concert Sunday, October 22, at 11 a.m. at First Baptist church in Thief River Falls. Visitors are welcome to attend.

Koblish has sung at churches, on television and at large conferences as well as recording three albums.

BOILER & MACHINERY

COVERAGE
1) THE STATE REQUIRES periodic inspection of certain types of boiler equipment—inspections for which the owner is charged.
2) WESTERN NATIONAL INSURANCE CO. inspectors are licensed by the State to make the legally required inspections.
2) THE INSPECTION COST is already figured into the premium, thus saving the State inspection fee.
So...for the cost of the premium, the owner has:
a) complied with the requirements of the law or ordinance.
b) received loss prevention service.
c) plus, is insured against the unforseen happening.
FOR THIS VALUABLE COVERAGE CONTACT:
NORTHERN STATE AGENCY
201 East 3rd
Thief River Falls, MN 56701
(Your Local Western National Representative)

ALCOHOLISM
We'll help you on the Road to Recovery.
• Alcoholism is a disease.
• In any disease, you can get relapses.
• Like any relapse, you try again.
• Starts with abstinence.
• Finishes with recovery.
City Auditorium, Thief River Falls
(218) 681-7193
Dan Ecklund - Outpatient Counselor
MN Toll Free 1-800-862-5582
Glenmore Recovery Center

INTRODUCING BECKY HAGEN TO "HAIR DYNAMICS"
FREE HAIRCUT WITH EVERY PERM

From All Stylists In The Shop
SHOP HOURS:
MON.-THURS. • 9 A.M.- 9 P.M.
FRI. & SAT. • 9 A.M. - 5 P.M.
10% OFF NEXXUS & PAUL PRODUCTS
HAIR DYNAMICS
213 N. LaBREE AVE. THIEF RIVER FALLS, MN 681-8421

PRE*CHRISTMAS Sale
WEDDING SETS
DIAMOND JEWELRY
HUMMELS
PRECIOUS MOMENTS
BLACK HILLS GOLD
14 KT. GOLD CHAINS
Dear Santa;
OUR BOSS IS GONE and all the elves at the Fountain Of Jewels are going to put on a...
PRE-CHRISTMAS SALE
We're putting out all the Christmas Merchandise and the whole store is...
25% OFF FOR ONE WEEK
Don't wait, pick all your gifts up now!!
SALE OCT. 19-26 ONLY!
Laybys are welcome.
Instant financing available.
*This offer does not apply to special orders or other applicable discounts
Fountain of Jewels
309 North LaBree, Thief River Falls
681-3700

Area Fifth Graders Attend Workshop

Sixty area fifth grade students attended a two-day workshop at Camp Minne-Wa-Kan near Cass Lake last week, according to Viola L. Rud, administrator of Quin County Community Health Services. Area students attending were Nathan Peterson and Lacey Hirst, Newfolden; Erin Holthusen and Mark Augustine, Viking; Shannon Hanson and Brian Sletten, Red Lake Falls elementary school; Geri Barbot and Matt Derosier, St. Joseph's school, Red Lake Falls; Tracy Rystad, Nathan Lundeen, Quinten Nelson and Kari Reinbold, Oklee public school, and Catherine Rosten and Adam Gallant, Pershing school at Plummer; Danelle Hyland and Brent Philipp, Goodridge public school; Amber Johnson and Kenrick Anderson, Strandquist public school; Tyler Solvedt and Kristi Wollin, Heritage Christian school.

Attending with them were their fifth grade teachers: Doug Haven, Newfolden; Eric Mickelson, Viking; Lorna Schlichtmann, Red Lake Falls public school; Connie Laeher, St. Joseph's, Red Lake Falls; Doloris Haugen and Jane Kolstoe, Oklee public school; Leslie Hofstad, Pershing school at Plummer; and Duane Howard, Goodridge public school.

At the camp the students and teachers attended concurrent sessions on topics such as "Be Smart! Don't Start," peer pressure, decision making, "Drinking Drivers Lose" and smoking and chewing tobacco. Teachers received similar information.

Speakers and presenters included: Greg Ulland of the American Cancer society in Minneapolis; Bryan Hamel, supervisor of psychatherapy, Wilson center, Faribault; Al Antoo, fifth grade teacher, Stephen; Mark Kuleta, activities director, Camp Minne-Wa-Kan; Beatrice Helstad, fifth grade teacher, Roseau; Lorraine Sesverson, school nurse, Inter-county Nursing Service, Thief River Falls; Janelle Kuznia, Marshall county social services; Dee Ann Leines, 4-H extension agent, Red Lake county; Allan Morken, sheriff, Red Lake county.

Also Terry Pankow, clinical director, Northwest Mental Health center; Stephen Olson, school psychologist, Red Lake Falls area co-op; JoEllen M.B. Park, 4-H youth development extension educator; Pat Westman, special education director, Roseau; DeWayne Teig, Camp Minne-Wa-Kan director; Karen Frees, Northwest ECSU aids education; Dwen Nelson, M.D., Red Lake Falls; Paul Dybvig, education specialist, Minnesota Dept. of Education, and Mike and Arlyne Hedemark, teachers from Quito, Equador.

The project is directed by Nathan Engevik of Quin County Community Health Services which serves the counties of Kittson, Marshall, Pennington, Red Lake and Roseau. The project is funded under the governors drug program. A two-year grant was awarded to Quin County through the state planning agency.

The concept of the grant is that peers are one of the major influences on pre-adolescents and adolescents when they make decisions regarding use of tobacco, alcohol and drugs. Student leaders were chosen from 31 fifth grade classes in 22 schools. They were taught the effects of using tobacco, alcohol and drugs, decision making and refusal skills. They, in turn, will go back to their own schools and present the materials to their own classmates.

The second year of the grant will reinforce the same materials to these students when they are in sixth grade and will introduce it to the new fifth grade students.

"The workshop generated a great amount of excitement among both teachers and students who attended," Nathan Engevik said. "The fall scenery and beautiful weather, and numerous outdoor recreation activities enhanced the enjoyment of both teachers and students."

STRANDQUIST

MRS. IRENE LARSON, STRANDQUIST 436-2690

Mr. and Mrs. Gerald Wikdmon, Randy and Mary Wildmon, Jason and Ryan, all of Glenwood, Mike and Elaine Johnson of Gaskis, David Wallace and sons of Anoka, Carol and Richard Thompson, Myrtle Holmstrom of St. Paul, Elton and Eileen Cummings of Thief River Falls, Marshall and Verna Myhron, and Mr. and Mrs. Ernest Holmstrom have been recent visitors at Elmer and Anna Holmstrom's.

Diane Hoff and sons of Bemidji, Jeff Lindstrom of Akeley, and Al Maas of Walker spent the weekend at the Morris Lindstrom home.

Mr. and Mrs. Paul Flaten, Lucille Haugen and Adeline Stonnes were some of the 96 people who registered at the W.M.F. fall rally at the Almo Free Lutheran church near Argyle Saturday.

Milo and Lois Monroe, George and Evoleth Monroe, all of Warren, and Leonard Torkelson visited at LaVoi Thun's Thursday. Later in the day George, Eva, Leonard, and Lavoi visited with Ella Thun in Karlstad.

Irene Larson visited at the Kittelson home in Karlstad Wednesday, bringing Alyce Anderson belated birthday greetings.

Tim and Leona Ronstrom visited with Jerry and Bev Rux Sunday afternoon.

Anne Hanson and LaVoi Thun visited at the Paul Flaten home one day a week ago.

Saturday moose hunters at Gene Kleinwachter's were Albert Logett of Rice and Tom Petrich and Tim of Andka. Saturday dinner guests at Gene Kleinwachter's home were Kim Kleinwachter, Amy and Anthony and Wally and Art Kleinwachter, Tim Ronstrom and Tim Petrich.

Anna Rud visited Ida Bruce one day this past week.

Gladys Stromberg visited Sunday afternoon with Richard and Sally Weiler.

Laurie and Nicole Stromgren visited at the Elder Engen, Sr., home and also at the Elden Engen, Jr., home Sunday at Newfolden.

Jerry and Bev Rux and Samantha visited Edmund Kostrzewski Friday evening.

Joyce Wikstrom and Elphie Adlis motored to Minot, ND, to visit at the Tracy and Kim Craft home Friday afternoon. They also attended the Hostfest there, returning home Sunday.

Wednesday evening Dianne Kleinwachter and her parents, Lloyd and Harryet Larson of rural Thief River Falls, attended a prayer service at Thief River Falls for Gordon Rolerson. Sunday evening Gene and Dianne Kleinwachter and Kent visited at Tim Ronstrom's.

A week ago Monday LaVoi Thun visited at the Kore Myhrer home in Newfolden.

Irene Larson enjoyed a visit with Edna Hvidsten of her Friday afternoon.

Bernice Westman and Kenneth Dahl visited at the Gilman and Adeline Stonnes home Wednesday afternoon.

Anna Rud celebrated her birthday at her home October 4th when the following came to help her celebrate: Elsie Kimbrough, Ida Bruce, Sally Weiler, Johnny Rud, Margaret Eliolson, and Palmer Rud and children.

Harold and Eleanor Torkelson returned home a week ago after visiting a few days with their daughters, Sandy and Susan, and families in the Cities.

Gerald and Joanette Vigstol from St. Louis Park spent the weekend at their cabin. Weekend guests at Herdon Hodne's were Gerald and Joanette Vigstol, Howard and Gere Hodne, Gary and Harriet Hodne, and Ron and Marsha Anderson, Travis and Ryan.

Recent visitors at Louie Lofstrom's have been Larry Ekman, Brenda and Chris, Dean Grandstrand, Randy and Faye Bengtson and Lacey, Joenette Onger, Lila Grandstrand, Esther Storoby, and Mark Hultgren and Dorothy Grandstrand from St. Cloud were weekend houseguests.

Vance and Adrienne Lofrooth and Clara Nelson returned home a week ago Monday. They spent the weekend at the home of Vance Lofrooth, Jr. Sunday they all attended the 50th wedding anniversary party of Elmer and Laurea Englund at Centerville.

Carl and Gladys Johnson returned home Sunday evening from an enjoyable trip to Woodbury where they visited with Dave and Judy Munro and Rhonda. On Saturday evening they, together with Pastor and Mrs. Ken Brown of Crystal and Peter Hanson of Minneapolis, were dinner guests at the Munro home.

Sunday visitors at the Ralph Borowicz home of rural Stephen to visit the Borowicz' twin daughters, Barbara and her husband and two girls from Warroad and Bonnie, home from out West, were Verna, Joan and Berghild Fredricks of Mentor, Bill and Ina Baumgartner of Roseau, Mildred Nelson, Gordon, Lila and Russell Grandstrand, Leonard and Eulalie Stallock, and Karyn Grandstrand who stopped by for a brief visit on her way back to Fargo.

Jerry Donaldson from the Cities spent the weekend at the Harold Donaldson home. Enjoying a spaghetti supper at Donaldson's were Marlin and Doreen Nelson, Coray and Tara, Tim and Connie Storoby and girls, Loyal and Shelly Lofrooth, and Jeff and Margaret Donaldson, Brent, Jamie, Harold and Delores. Others visiting during the week were Dion Nelson, Orville Foss, Donavan and Kelly Donarski, Donny and Danielle, and Kim Nelson and Mike.

Wednesday evening Ida Bruce visited Mildred Nelson and was a supper guest. Tuesday Marlin Nelson visited Mildred. Eulalie Stallock also came Tuesday and did some baking for Mildred and Thursday Eulalie helped Mildred serve the lunch at the Senior Citizens center. Lila Grandstrand came with groceries she had bought for Mildred Thursday.

Sidney Nohre from the Cities and Johnny Ruud of Thief River Falls have visited at the Earl Sihlberg home recently.

Friday Boyd and Virginia Sihlberg of South St. Paul arrived at the Earl Sihlberg's to help Ebba celebrate her birthday. Others coming to help her celebrate were Alvin and Dolores Erickson, Mickey and Dave Eggstad, Jeff and Margaret Donaldson, Kelly Donarski, Donny and Danielle and Viola Fredricks. Ebba received calls from her granddaughters in the Cities and her granddaughter, Brenda Shanley made a birthday cake and decorated it for Ebba's birthday and sent it up here with Boyd. Happy birthday, Ebba.

Irene Larson, after attending the 80th birthday party for Clara Nelson at the Strandquist center Saturday, drove to Karlstad where she visited her niece, Geraldine Hultgren, and later stopped by to visit a bit with Henry and Annie Smoby.

Houseguests over the weekend at Philip Boen's were Mark and Nancy Larson of Brooklyn Park. Saturday the following were up here hunting moose with the Philip Boens: Marvin and Scott Larson, Jim Diamand and Roger LaValley, all of Northome. All were dinner guests at Philip Boen's on Saturday. Sunday dinner guests at Philip's were Mark and Nancy Larson, Corey Boen of Thief River Falls and his friend, Jim Nygaard of Edmore, ND.

Myrtle Holmstrom of St. Paul spent a few days here this past week. She and Shirley Lofrooth motored to Minot, ND, where they attended the Hostfest on Friday. Myrtle returned to her home in St. Paul Tuesday.

Richard Thompson and girls of Red Lake Falls were Friday overnight guests at Isaac Thompson's. Betsy Thompson and others attended the women's ministry meeting at Myrtle Vogle's home Thursday.

Senior Citizens Meet

At our regular meeting on October 5th we had 15 registered. Our guests were Mary and Donna Ronstrom, Adrienne Lofrooth and Wallace Reed. Some of the ladies worked on a quilt and others sorted through pieces for baby quilts. Elphie took the names of those who will be going on our trip to Thief River Falls next Wednesday. We recited the table grace before lunch. Louis Lofstrom was our host and Ruth Harper won the door prize.

At our meeting on October 12th we had 20 registered. Our guests were Clara Nelson and Dorothy Adolphson from Karlstad, Ingvald and Iola Rokke from Thief River Falls, Adrienne and Alison Lofrooth and Eulalie Stallock. Some of the ladies tied a queen-size quilt. We said the Pledge of Allegiance and said the table grace before lunch was served. Mildred Nelson was our hostess and Ida Bruce won the door prize. We have received some good rummage of various sizes and everyone is welcome to look it over. Also it is free.

Vernon and Lois Sjoblom, Arlynn and Carol Simonson, Eleanor and Adolph Kostrzowski, Adrienne and Vance Lofrooth, children of Clara Nelson, hosted an open house 80th birthday party for her at the Strandquist Community center Saturday afternoon. Many friends and relatives came to wish her a happy birthday.

Orpha Schaffhauser and children left Friday for the Cities where Orpha attended Homecoming of the Associated Free Lutheran congregations honoring the class that Orpha graduated from. Orpha and children also enjoyed a trip to the Como Zoo while in the Cities. They returned home Sunday afternoon.

Isaac and Betsy Thompson left for Staples Saturday. They attended the church services where Pastor Ray Mike serves and had dinner with them Sunday. On their way home they stopped off at Sobeka and visited John and Ann Henrickson before returning home.

Visitors this past week at Vance Lofrooth's were Arlie and Carol Simonson, Vance and Kelly Lofrooth, Lowell Lofrooth, Margaret and Jeff Donaldson, Mike and Lisa Lofrooth and children, Henry and Vanette Potts and children, Jerry Donaldson, Ben Kasprowicz, Everett Englund and Jerry Rux.

Eleanor Torkelson and Alice Hodne were among other friends who attended the 80th birthday party for Clara Nelson Saturday at the Strandquist Community center. Later the ladies visited Norma Sjovall at her home in Strandquist.

Ralph Johnson of St. Paul, brother of Audrey Borg, spent last week at the Chester Borg home.

Audrey and Chester Borg helped Helen Anderson celebrate her birthday Sunday afternoon.

DISCOVERY PLACE LUNCH MENU

Monday, October 23: Milk, tomato soup, grilled cheese sandwiches, fruit salad.

Tuesday, October 24: Milk, meat loaf, sweet potatoes, bread and butter, green beans, ice cream.

Wednesday, October 25: Milk, chicken rice casserole, lettuce salad, cranberry relish, pineapple.

Thursday, October 26: Chicken vegetable soup, saltines, boiled eggs, bread and butter, apple crisp.

Friday, October 27: Milk, barbecue on bun, pickles, French fries, carrots, ice cream.

SCHOOL LUNCH LINE-UP

Thief River Falls

Monday, October 23: Chicken nuggets, tater tots, peanut-raisin cup, chilled peaches, bread, butter, milk.

Tuesday, October 24: Hot dog on bun, macaroni and cheese, green beans, fresh apple half, milk.

Wednesday, October 25: Ham deli sandwich, hash browns, mixed fruit, frosted bars, milk.

Thursday, October 26: Chili crackers-cheese, cornbread and honey, carrot sticks, applesauce, milk.

Friday, October 27: Chicken patty on bun, tater tots, chilled peaches, milk.

Mondays and Tuesdays are Ticket Sales Days at Lincoln from 8 a.m. until 10:30 a.m.

St. Bernard's

Monday, October 23: Chicken vittles, French fries, carrot sticks, mixed fruit, milk.

Tuesday, October 24: Hamburger hot dish, vegetables, fruited gelatin, cookie, bread, butter, milk.

Wednesday, October 25: Tacos/meat sauce, lettuce, tomato, cheese, cake, bread, butter, milk.

Thursday, October 26: Ham, mashed potatoes/gravy, corn, apple crisp, bread, butter, milk.

Friday, October 27: Bologna sandwich, lettuce, cheese slice, chicken noodle soup, crackers, orange, milk.

Goodridge

Whole, 2% and skim milk offered with each meal.

* Does not count in the meal plan.

Monday, October 23: Hamburger macaroni hot dish, green beans, pudding, plain or peanut butter sandwiches.

Tuesday, October 24: Polish sausages, baked potato, butter-sour cream, vegetable sticks, gelatin, plain or peanut butter bread.

Wednesday, October 25: Chicken burgers, mixed vegetables, peaches.

Thursday, October 26: Lasagne, coleslaw, bananas, plain or peanut butter sandwiches.

Friday, October 27: Pizza burgers, corn, beans.

Plummer

Breakfast:

Monday, October 23: Blueberry muffins, butter, orange juice, milk.

Tuesday, October 24: Captain Crunch or Cornflakes, apple juice, milk.

Wednesday, October 25: Cinnamon roll, butter, grape juice, milk.

Thursday, October 26: Cocoa Wheats or coffee cake, orange juice.

Friday, October 27: Pancakes, butter and syrup, apple juice, milk.

Butter, jelly, and peanut butter will be available for toast and muffins.

Lunch:

Monday, October 23: Spaghetti, meat sauce, green beans, warm garlic, bread, peach slices.

Tuesday, October 24: Chef's salad, choice of ham, turkey, eggs, and cheese, dressings, orange wedges.

Wednesday, October 25: Chicken patty on a bun, hash browns, corn, pickles, baked apples.

Thursday, October 26: Bean and bacon soup, cheese and crackers, bologna sandwich, vegetable sticks, mixed fruit.

Friday, October 27: Barquita pizza, sour cream, tossed salad, cherry dessert.

Marshall County Central

Monday, October 23: Chickenpatty on bun, seasoned peas, apple crisp, milk.

Tuesday, October 24: Beef noodle soup, peanut butter sandwiches, carrot sticks, fruit cup, crackers and milk.

Wednesday, October 25: Submarine sandwiches, lettuce, pork and beans, gelatin with topping, milk.

Thursday, October 26: Mashed potatoes with butter, fish sticks-tartar sauce, sliced carrots, bread and milk.

Friday, October 27: Pizza burgers, yellow beans, apple sauce, milk.

MEALS FOR SENIORS

Thief River Falls

Your nutrition center: a place for meals and information on services for older adults.

Monday, October 23: Vegetable beef soup*, meat salad sandwich*, mandarin orange gelatin*, crackers*, margarine*, ice cream, milk*.

Tuesday, October 24: Potato dumpling, sausage, green beans, lemon pudding.

Wednesday, October 25: Spaghetti with meat sauce*, wax beans*, lettuce salad with dressing*, French bread-margarine*, lemon pudding, milk*.

Thursday, October 26: Veal steak*, parsley potatoes*, California blend*, bread*-margarine*, plum sauce*, milk*.

Friday, October 27: Poor man's steak*, baked potato*, stewed tomatoes, bread*-margarine*, oatmeal cake, milk*.

Lutheran Social service center nutrition program will serve meals at the Heritage center at 301 East 4th street Monday through Friday except holidays. Serving begins at 11:45 a.m. Reservations are to be made one day in advance. To make reservations call 681-2793 between 8:30 a.m. and noon.

*denotes low salt and fat.

Newfolden

Your nutrition center. A place for meals and information on services for older adults.

Monday, October 23: Hamburger crouton hot dish, wax beans, coleslaw, apple ring, bread, margarine, lime sherbet, milk.

Tuesday, October 24: Corn chowder, meat salad sandwich, molded applesauce salad, crackers, margarine, Elaine's best cake, milk.

Wednesday, October 25: Pork chop, baked potato, broccoli, bread, margarine, peach sauce, milk.

Thursday, October 26: Meatballs in gravy, mashed potatoes, carrots, muffin, butterscotch pudding, milk.

Friday, October 27: Country steak in mushroom gravy, oven browned potatoes, peas, bread, margarine, rhubarb dessert, milk.

*denotes low salt and fat.

Please make reservations a day before you plan to come by calling 874-6900.

Meals On Wheels

Monday, October 23: Baked chicken with orange sauce, whipped potatoes with gravy, seasoned peas, cherry cobbler with topping, wheat bread with margarine, milk.

Tuesday, October 24: Swiss steak with tomato sauce, parsley potatoes, cut green beans, tossed salad with Italian dressing, carrot cake, white bread with margarine.

Wednesday, October 25: Roast beef au jus, oven browned potatoes, sliced parsley carrots, chocolate cream pie, wheat bread with margarine, milk.

Thursday, October 26: Ham loaf, au gratin potatoes, broccoli cuts, apple crisp, white bread with margarine, milk.

Friday, October 27: Oven crisp chicken, whipped potatoes with gravy, baby whole carrots, marinated vegetable salad, peach sauce, wheat bread with margarine, milk.

Meals on Wheels will deliver meals Monday through Friday including holidays. For more information, call 681-4336 or 681-6861.

Students Present Oktoberfest At LHS On Oct. 26

Citizens of Thief River Falls --- Sie Sind Herzlich Eingeladen Zum Oktoberfest 1989. Celebrate the 1989 Octoberfest presented by Lincoln high school and Franklin Middle school world language students at the Lincoln high school cafeteria from 3:15 to 5:15 p.m. October 24.

Authentic food, fun games, coronation of the king and queen, and music by Mrs. Reese, Mr. Lehrer and Mr. Felt. German candy and Tirolian hats will also be for sale.

Training Program For Home Health Aides Offered

Thief River Falls technical college will offer a 66-hour training program for home health aide/homemaker Monday through Friday, November 6-27, for a total of 13 sessions.

Class will begin at 4 p.m. Monday, November 6, at the technical college and tuition is $117.50 per person. Part-time grants are available to persons meeting income eligibility guidelines.

The class is designed to prepare the trainee to perform a wide range of personal care and home management tasks that are typically required by aides. Bonnie Wagner, RN, will instruct and interested persons must pre-register by November 2.

To register, contact Adult Extension, Thief River Falls Technical College, Highway 1 East, Thief River Falls, MN 56701.

Kevin Anderson With St. Olaf Orchestra Tour

Kevin Anderson, son of Mr. and Mrs. Steven K. Anderson of Thief River Falls and a graduate of Lincoln high school, is a member of the St. Olaf College orchestra which will open an 11-concert, four-state tour on October 20.

The orchestra recently returned from a tour to the major concert halls of Germany, Austria and Hungary and will soon be featured on national public television and national public radio. Its coming tour will include concerts in Iowa, Nebraska, Colorado and Minnesota, arranged through Allied Concerts, Inc.

ODC Open House Includes Tours And Information

In observance of October as National Disability Employment Awareness Month, the Occupational Development Center in Thief River Falls will host an open house Tuesday, October 24, from 9 a.m. to 3:30 p.m. at the center on highway 32 south.

Tours will be given, information on hiring individuals will be provided and refreshments will be served. Public attendance is invited.

Employers who are faced with employment problems such as turnover, absenteeism, negative attitude and performance problems are encouraged to consider hiring individuals with disabilities. The ODC trains disabled workers for such employment.

NEW DAY CARE HAS OPENINGS FOR CHILDREN AGES 2 1/2 & UP. CALL: 681-4114

VIKING COVENANT CHURCH CENTENNIAL HISTORY BOOKS can be ordered by calling the church, 523-4735 or Mrs. Ruth Sustad, 523-3461. To reserve your copy, orders must be placed by Nov. 1, 1989.

GET IN SHAPE FOR FALL
"AEROBICS WITH ROBERTA"
NEW 6 WEEK SESSION STARTING: October 24th 6 p.m.
Tues. & Thurs.,
T.R.F. RACQUETBALL CLUB
To Sign Up Call 681-6709

Custom Life
MODERN WOODMEN UNIVERSAL LIFE
Your foundation for financial security.
CustomLife combines life insurance with cash values that grow at current interest rates to create living benefits.
It's flexible! Adjust your custom-designed plan, within limits, as your family's goals change. CustomLife -- your complete foundation for a financially secure future. Please call me.

681-4545
MODERN WOODMEN OF AMERICA Since 1883
A Fraternal Life Insurance Society
Home Office, Rock Island, Illinois

ANNUAL Fall SALE
Custom Drapery, Bedspreads & Upholstery
20% off
Selected Wallpaper 25% off
Vertical Blinds 40% off
Wood Blinds 35% off
Shutters 25% off
Mini Blinds 40% off
Custom Shades 25% off
Pleated Shades 35% off
Pleated Shades 45% off
Duette Shades 35% off
BIG FALL SALE CONTINUES
New Store Hours: Mon. - Fri., 9-5 • Thurs. 9-8, • Sat. 10-2
Quality Products: Draperies • Blinds • Wallpaper • Carpeting • Furniture
"DESIGNED ESPECIALLY FOR YOU BY CATHY"
CATHY BELMONT INTERIORS
DESIGN STUDIO
118 North LaBree Thief River Falls, MN 681-8338

It is a surprise to see several Pumpkin people children all lined up on a bench. These cozy looking decorations were created by Anne McDowell and some of her friends during Anna's Fun Festival Fall Fling. Anna has the party for her friends on a somewhat annual basis. This year they decided to create the Pumpkin people. The residence is located at 604 East First street.

GIVE US BOOKS GIVE US WINGS

In Celebration of 1989 as the year of the young reader, The Times is cooperating with the Thief River Falls public library in running this weekly column. Community people will tell about the book or books that were important to them as young persons. If your wish to share your impression of a favorite book, ask for a "Give Us Book, Give Us Wings" form at the library.

THE BOOK THAT GAVE ME WINGS

by Carol Nerverud
Homemaker and Business Owner

"Tom Sawyer" and "Mary Poppins"

When I was just a young girl my mother would frequently take my sister and me to the library. What a fascinating place it was. And how we looked forward to those special occasions! The library has never lost its appeal or fascination for me and I still enjoy strolling its aisles, perusing the books, many with captivating titles which just beg to be taken home and read.

Two of the books which held special intrigue for me as a child are "Tom Sawyer" by Mark Twain and "Mary Poppins" by P.L. Travers. In an age without television and very little in the way of "outside" entertainment we children were dependent on our own imagination. Following the example of Tom Sawyer I used to daydream about building my own raft with my neighborhood friends and floating down the river to great adventures.

As for Mary Poppins, I was sure that I too could fly and attempted to do so, jumping off the back porch roof with an old umbrella. While Mary amazingly went up, I, predictably, went down! So much for childhood fantasy. Now I am grown up. I have spent many hours "rafting" on the river . . . and I am still looking for the "right" umbrella!

If you enjoyed reading "Mary Poppins" and "Tom Sawyer," the Thief River Falls Public Library recommends the following books by P.L. Travers and Mark Twain:

By P.L. Travers:
"Mary Poppins";
"Mary Poppins in Cherry Tree Lane";
"I Go By Sea, I Go By Land";
"Mary Poppins in the Kitchen";
"Mary Poppins Comes Back";
"Mary Poppins in the Park";
"Mary Poppins Opens the Door".
By Mark Twain:
"The Innocents Abroad";
"The Adventures of Huckleberry Finn;
"The Adventures of Tom Sawyer";
"A Connecticut in King Arthur's Court";
"The Gilded Age";
"The Mysterious Stranger";
"The Prince and the Pauper";
"Pudd'nhead Wilson";
"The Tragedy of Pudd'nhead Wilson".

For these and other books of interest, please check out your Thief River Falls Public Library and let books give you wings.

SOCIAL SECURITY QUESTIONS & ANSWERS

Provided by the Social Security District Office in Grand Forks, ND

Effective October 16, 1989, local offices of the Social Security will enter the Social Security national toll-free telephone network.

On October 16, major changes to Social Security telephone operations will occur for all of North Dakota and Northwestern Minnesota announced Howard Kossover, Social Security District Manager in Grand Forks. At that time local offices are being brought into Social Security's national toll free telephone number system.

Q. What is the new telephone number?

A. 1-800-234-5772, also known as 1-800-2345-SSA.

Q. Will it ring in Grand Forks?

A. No. The number will not ring in any local field office. Instead, the number will ring in a network of large phone centers across the country.

Q. What hours will the number be in operation?

A. The national phone centers operate 24 hours a day through a combination of live operator or recording device. Live operators will be on duty from 7 a.m. to 7 p.m. At other times a recording device will be used. People with push button phones can complete items such as address changes by following recorded instructions.

Q. Is this national phone system brand new?

A. No. It has been in place for some other parts of the country, including much of Minnesota, for about a year. It is now being expanded to include this area.

Q. Can I make an appointment for Grand Forks by calling 1-800-234-5772?

A. Yes and you can handle other Social Security business such as changing an address or replacing a lost Social Security number card by using it also.

Q. Will Social Security offices still publish local phone numbers?

A. No. Telephone directories will be changed to show only 1-800-234-5772. Dialing existing phone numbers will result in a recorded message referring to the national number. The national number will replace existing published phone numbers for all Social Security offices, not just Grand Forks. Local offices will be sent a message to contact an individuals directly only if the persons question or concern cannot be fully resolved by the phone center.

Q. Will the toll free number 1-800-999-1215 now in use remain?

A. Only until mid November. At that time this North Dakota and Minnesota toll-free number will be added to the national system. Callers will be referred to 1-800-234-5772.

MEA Convention In Minneapolis To Draw 20,000

Three hundred exhibits, 50 seminars and workshops and more than 20,000 teachers are involved in the Minnesota Education association's (MEA) 104th convention to be held Thursday, October 19, at the new Minneapolis convention center.

The annual convention, the largest gathering of professional educators in Minnesota, is open to the public. The more than 300 exhibits display the latest educational materials and services will be offered throughout the day. Special subject area meetings will be held in a variety of Twin Cities locations on Friday, October 20.

Exhibits will be open from 8 a.m. to 4:30 p.m. The convention draws more than 20,000 visitors annually, who are expected to generate nearly $2 million in city and state revenue over the two-day period.

MEA's School Bell awards, presented to members of the news media for outstanding coverage of education, will be given at a breakfast held in conjunction with the convention's activities. At the breakfast, editors of newsletters produced by MEA-affiliated locals also will be recognized.

The Minnesota Education association, with 47,000 members, is the state's largest teacher organization, representing more than 83 per cent of Minnesota's public school teachers. MEA has membership in 372 school districts and 19 residential facilities, as well as 22 technical colleges and in the Minnesota community college system, Minnesota state university system, and the Duluth and Waseca campuses of the University of Minnesota.

Order Trees For Spring Planting During October

While Arbor Day 1990 is still a good six months away, Minnesotans who wish to plant a tree that day should place their orders by no later than the end of October, according to Celebrate Minnesota 1990.

Gov. Rudy Perpich is urging every Minnesotan to plant a tree on Arbor Day 1990—April 27—in conjunction with Celebrate Minnesota 1990, a year long statewide festival, and the 20th anniversary of the first Earth Day.

Minnesota Arbor Month committee members and Celebrate Minnesota 1990 organizers hope that at least one million trees can be planted by school children, organizations and communities from every county in the state.

The Minnesota Forestry association is taking orders for red pine, white spruce, blue spruce or a variety of these seedlings and will ship orders in time for the April plantings. Schools, communities, organizations and individuals may order trees by writing the association at 220 First Avenue NW, Suite 210, Grand Rapids, MN 55744, or by calling (218) 326-1239. Containerized seedlings are 45 cents each and include planting instructions. A minimum order of 25 trees is required.

Minnesota Arbor Month committee members view the tree planting project as an ideal way to celebrate Minnesota's environment and call attention to the state's natural resources. The tie in with Celebrate Minnesota 1990 is a "good marriage," according to Arbor Month organizers, because Celebrate Minnesota is designed to initiate citizen participation in reflecting on community accomplishments, beautifying communities and looking to the future. More than 450 Minnesota communities have already signed up as Celebrate Minnesota member communities and will tackle a community project in connection with the festival.

Many Minnesota businesses are voluntarily joining in beautifying Minnesota by serving as corporate sponsors of school districts or communities interested in participating in the tree planting project. In most cases the firm agrees to pay for the trees and the children or adults in the community plant them.

For further information about a tree planting project, call Dorothy Woltz, Celebrate Minnesota 1990, at (612) 296-2737. For further information about corporate sponsorships of tree plantings or other Celebrate Minnesota events or projects, call Mike Sobolewski at (612) 297-5367.

Celebrate Minnesota 1990 is a program of the Minnesota department of trade and economic development but it has gained the support and involvement of at least 20 state agencies.

Don't Smoke Day Kits Available To Help Promotion

Fifteenth anniversary of Minnesota D-Day ("Don't Smoke" Day) will be observed November 16 and "Celebration Kits" are available for those who wish to help promote the event. Four versions of the kit are available — for schools, work sites, colleges and community promotions. The kits are free of charge and are available from D-Day Headquarters, 490 Concordia Avenue, St. Paul, MN 55103-2441, phone 1-800-642-5864.

"Thousands of people have quit smoking on D-Day," stated Howard Epstein, D-Day steering committee chairman. "With our new Celebration Kits, anyone can promote D-Day and help smokers to kick the habit this November."

D-Day was originated in 1974 by former "Monticello Times" publisher Lynne Smith and is now observed nationally as the "Great American Smokeout." It is co-sponsored by the American Lung Association of Minnesota and the Minnesota Division of the American Cancer society.

Newfolden New Hope Smorgasbord
Saturday, Oct. 21
- At -
COMMUNITY CENTER
4:30 P.M. to 8:30 P.M.
MENU:
Meatballs and Gravy, Potato Sausage, Potatoes, Baked Beans, Carrots and Peas, Herring, Cheeses, Relishes, Deviled Eggs, Salads, Bread, Lefse, Rommegrot, Fruit Soup, Scandinavian Sweets and Coffee
FREE WILL OFFERING

ANNUAL SCANDINAVIAN SMORGASBORD
SATURDAY, OCTOBER 28TH
Beginning at 4:30 P.M.
BETHANY LUTHERAN CHURCH, Red Lake Falls, MN
Scandinavian foods include Swedish meatballs, lutefisk, lefse, flat brod, krum kaka, fattigmand, yulekaka, sanbakkelse, rosettes. Also on the menu is ham, deviled eggs, baked beans and much, much, more!
ADULTS: $5.50 6-12 YEARS: $3.00 UNDER 6: $1.00
Matching Funds By Lutheran Brotherhood Branch #8129

Optical Images
HAS ON THE PREMISES LAB SERVICE FOR FAST PROMPT SERVICE • 2 HOUR SERVICE IN MANY CASES!
We're your eye wear headquarters. From the very finest eye glasses and precision ground lenses by National Certified Opticians to the most comprehensive eye examinations by state licensed optometrists.
SINGLE VISION EYE GLASSES
Choose From A Select Group Of Fashion Frames In Stock
AS LOW AS $45.00
BIFOCAL EYE GLASSES
Choose From A Select Group Of Fashion Frames In Stock
AS LOW AS $65.00
DAILY WEAR SOFT CONTACTS
Tinted Contacts Also Available At An Additional Price
AS LOW AS $45.00
APPOINTMENT AVAILABLE BY AN INDEPENDENT DOCTOR OF OPTOMETRY
BUSINESS HOURS:
Mon. - Fri. 9 A.M.-5:30 P.M. Thurs. 'Til 8:00 P.M.
Saturdays 9 A.M. - Noon
Optical Images
681-1080
209 EAST 3RD STREET • T.R.Falls

FREE CHECKING
✓ NO MINIMUM BALANCE
✓ NO MONTHLY FEES
✓ NO PER CHECK FEES
✓ 200 FREE GRAYSTONE CHECKS INCLUDED ON NEW CHECKING ACCT'S.
You know us.
We know you.
MEMBER F.D.I.C.
NORTHERN STATE BANK
YOUR HOME-OWNED INDEPENDENT BANK
681-4020

NEWFOLDEN

MRS. ARNOLD LARSON, NEWFOLDEN 874-4331

Friday morning Arnold and Vonna Larson left for Dallas to join Judy Wolfe and Jerry Wolfe for a week's visit. Then they went on to Austin and spent a lot of time sightseeing, beautiful old Austin. Saturday they went to Fort Worth to Mountainside to visit with their daughter and Monte Larson. Susie and Rachel Ann Wolfe were visiting their cousins and Sunday morning Jack joined them. Early Monday morning they went to Spring Branch to visit Jerry and Judy Wolfe and Jackie, Minnie and Harold Fritz and had a very congenial time. They returned home late Monday night, tired but happy to be home in Minnesota where it's beautiful.

Back into harvest Ellen Hanks, who lives on the farm with her parents, Ardell and Ruth Hanks, Mylie Hanson, Alice Ellingson, Gracy Herle, Virginia Underdahl, Bertine and Inez Lee, Dorothy Lee, Ruth Ann Lee, Ann Lee, Dorothy Pickinger and family, Bertine Odegard and Jerome Lindem. Those who were in the Ruth Ann Lee home on Monday were Pauline Fugl, Bertine Odegard and Carolyn Gunderson. Mr. and Mrs. Ardell Hanks and family were in Mrs. Alice Ellingson's home with Vernice Oldstone, Ruby Hallman, Alice Hallman, Diane Thompson and Mrs. Nelson.

Saturday Ardell and Lance Hanks, Mylie Hanson and Ann Lee were in Minneapolis where they attended the Vikings game. They returned home on Sunday evening.

Sunday afternoon Mr. Mylie Hanson and Gracy Herle visited by so kind Mr. and Mrs. Hanks. Then they all attended the funeral of Hans Hanson.

Sunday afternoon Mr. Nelson visited at the Orland and Julia Wolsrud's home on Sunday.

Mr. and Mrs. Hans Lyngo and Sveinka Lyngo visited at the home of Mr. and Mrs. Ingvald Lyngo.

Sunday afternoon Mr. and Mrs. Pascucci's coffee party on Monday evening were Vernon Larson, Sylvia Larson, Ann Dorothy Pickinger, Mr. Pascucci, Fritz Pickinger and Chief Hoxie.

John Hanson of California and Carl Hanson of Minneapolis were visitors at Hans Orland and Edna Hanson's last week.

Marvin and Sylvia Larson visited at the Vernon Olson home on Monday evening.

Sunday afternoon Ray and Lea Hoxie visited with Bert Anderson in Grand Forks.

Monday afternoon Mr. and Mrs. Nelson Friday visited at the home of Mylie Hanson.

Vernon Larson visited with Sue Grotjahn and Lauren on Monday afternoon.

Saturday Hazen Moen and Gerald Moen stayed calves with Ernest Wolfe and family.

Monday evening Arden and Blanche Hagenson visited with Ernest Wolfe.

Sunday dinner guests at the Sylvia Larson home were Ann Dorothy Pickinger and Lauren, Bruce and Mark Pickinger, Ann Dorothy Larson, Sven, Andy and Jeremy Pickinger.

Monday afternoon Hazen Moen visited at the Vernon Olson home and also visited with Ella Thai who was visiting at Olson's.

Monday afternoon Frank and Hannah Kaplan visited and enjoyed coffee at the Ray Hoxie home.

Tuesday evening Debbie Wolsrud and Rand visited at the Ann Marie Wolsrud home.

Sunday afternoon Adrien Nelson visited with Joseph Wolsrud birthday anniversary.

John Hanson and Carl Hanson were visitors at Hans Orland and Edna Hanson's on Thursday evening in the latter part of the week. Hans Orland and Edna Hanson left for Arizona on Friday.

Thursday evening Mr. and Mrs. Ardell Hanks visited with Gracy Herle

Cross Country Schedule Ends For TRF Teams

Regular season high school cross schedule ended Tuesday for the Thief River Falls boys and girls at the Bemidji Invitational. The 1989 Region 8AA races will be held Thursday, Oct. 26, at Brainerd.

Bemidji boys and Hawley girls won team titles Tuesday. The Lumberjacks out-distanced second place International Falls 35-43 in a 12-team field. The Nuggets had a 30-point victory margin, 47-77, over Hibbing in a nine-team race. Both Thief River Falls teams had eighth place finishes.

Individual winners were Dan Carpenter of Bemidji with a 16:32 three-mile run and Missy Johnson of Hibbing with an 11:42 two-mile race.

Thief River Falls top finishers were 18th place showings by Bryan Cloutier and Terri Efteland.

Varsity Boys

Team totals - Bemidji 35, International Falls 43, Roseau 92, Hibbing 114, East Grand Forks 125, Moorhead 164, Detroit Lakes 169, Thief River Falls 174, Hawley 225, Redlake 317, Warren 323, Crookston 339. Incomplete - Oklee.

Individuals - 1. Dan Carpenter, Bemidji, 16:32; 2. Neil Anderson, Bemidji, 16:43; 3. Jason Hanson, Roseau, 15:57; 4. Chad Bahr, International Falls, 17:00; 5. Joe Roberts, International Falls, 17:08; 6. Tim Gragg, Bemidji, 17:12; 7. LaEarl Rugland, Roseau, 17:15; 8. Norman Wood, International Falls, 17:21; 9. Harold Anderson, International Falls, 17:28; 10. Frank White, Bemidji, 17:29. TRF places - 14. Bryan Cloutier, 17:43; 29. Anthony Diaz, 18:09; 40. Darrin Haagenson, 18:32; 44. Mike Howe, 18:35; 47. Luke Sorne, 18:50; 48. Mike Puetz, 18:51.

Varsity Girls

Team totals - Hawley 47, Hibbing 77, International Falls 80, Bemidji 107, Moorhead 135, Detroit Lakes 173, Roseau 183, Thief River Falls 187, East Grand Forks 227. Incomplete - Warren, Crookston, Warroad.

Individuals - 1. Missy Johnson, Hibbing, 11:42; 2. Sara Erickson, Hawley, 11:43; 3. Tiffany Houglum, Hawley, 12:20; 4. Jennifer Deitrich, Warren, 12:21; 5. Steph Keeping, Hawley, 12:23; 6. Lisa Partika, Bemidji, 12:24; 7. JoAnna Downey, Bemidji, 12:30; 8. Sarah Thoreldson, Moorhead, 12:31; 9. Amber Hartwig, International Falls, 12:32; 10. Jennifer Leen, International Falls, 12:23. TRF places - 18. Terri Efteland, 12:50; 23. Stephanie Vigen, 13:05; 31. Heather Holmstrom, 13:17; 39. Lynn Mueller, 13:30; 76. Alice Dunning, 15:35.

Junior Varsity Boys

Team totals - Bemidji 38, Hibbing 51, Thief River Falls 77, East Grand Forks 118, Warroad 156, Crookston 158. Incomplete - Moorhead.

Individuals - 1. Nate Moseman, Hibbing, 17:57. TRF places - 3. Darin Wald, 18:39; 15. Tyson Trost, 19:35; 18. Pete Dalmer, 18:36; 17. Jon Harris, 18:39; 23. Jack Scullhorp, 20:01; 32. Robert Anderson, 20:46; 33. Casey Johanson, 20:54; 35. Jamie Thornton, 20:57; 40. Emer Langelett, 21:48.

Junior High Boys

Team totals - Hibbing 24, Detroit Lakes 33, Thief River Falls 126, Bemidji 144, East Grand Forks 173, Crookston 200, Roseau 204, Warroad 228. Incomplete - Oklee, Moorhead, Hawley.

Individuals - 1. Carl Schneider, Hibbing, 11:29. TRF places - 4. Matt Carlson, 12:04; 20. Gus Daniels, 13:17; 25. Jon Hendrickson, 13:20; 31. Tom Haupt, 13:35; 45. Nick Dee, 14:33; 58. Kyle Cedergren, 17:11.

Junior High Girls

Team totals - Crookston 58, Hibbing 63, Detroit Lakes 82, Warren 116. Incomplete - Thief River Falls, Hawley, Roseau, Bemidji.

Individuals - 1. Nikki Morben, Hawley, 13:47. TRF places - 12. Jessica Bugge, 14:24; 23. Nicole Torblaa, 15:17; 32. Lori Golightly, 17:39; 33. Alison Vatava, 17:57.

Arena Schedule

Old Arena

Thursday, Oct. 19 - 8-10 a.m. public skating; 10:15 a.m. - 12:15 p.m. OPFS; 12:30-1:30 p.m. public skating; 1:45-3 p.m. public skating; 3:15-4:30 p.m. public skating; 4:45-5 p.m. public skating; 5:15-6:15 p.m. public skating; 6:30-7:30 p.m. public skating; 7:45-8:45 p.m. rental; 9-10:30 p.m. captain's practice.

Friday, Oct. 20 - 8-9 a.m. Bantams open hockey; 9:15-10:15 a.m. Pee-Wees open hockey; 10:30-11:30 a.m. Squirts open hockey; 11:45 a.m. - 12:45 p.m. Tiny Mites open hockey; 1-2:15 p.m. public skating; 2:30-3:45 p.m. public skating; 4-6 p.m. OPFS; 6:15-7:30 p.m. public skating; 7:45-8:45 p.m. rental; 9-10:30 a.m. captain's practice.

Saturday, Oct. 21 - 8-9 a.m. Squirts open hockey; 9:15-10:15 a.m. Pee Wees open hockey; 10:30-11:30 a.m. Squirts open hockey; 11:30 a.m. - 12:15 p.m. Tiny Mites open hockey; 12:30-1:30 p.m. public skating; 1:30-3:30 p.m. coaches clinic; 3:45-4:45 p.m. public skating; 5-6 p.m. public skating; 6:15-7:45 p.m. OPFS; 8-9 p.m. public skating; 9:15-10:15 p.m. rental.

Sunday, Oct. 22 - 12-1 p.m. public skating; 1:15-2:30 p.m. public skating; 2:45-4 p.m. public skating; 4:15-6:15 p.m. Pee-Wees/Bantams open hockey; 6:30-8 p.m. OPFS; 8:15-9:15 p.m. captain's practice; 9:30-10:30 p.m. rental.

Monday, Oct. 23 - 8:30-7:30 a.m. captain's practice; 3:45-4:45 p.m. Prowler Clinic Squirts Group 1; 4:45-5:45 p.m. Prowler Clinic Squirts Group 2; 6-7 p.m. Prowler Clinic Pee-Wees Group 1; 7-8 p.m. Prowler Clinic Pee-Wees Group 2; 8:15-9:15 p.m. Prowler Clinic Bantams Group 1; 9:15-10:15 p.m. Prowler Clinic Bantams Group 2; 10:30-11:30 p.m. Northland.

Franklin Middle School

Franklin Middle School eighth grade football team snapped a season-long five-game losing streak Tuesday by ending its 1989 schedule with a 24-8 win at Crookston.

Kyle Boman scored two touchdowns and Joby Looker scored once, while Boman, Jeff Twomey and Chris Ortloff added two-point conversion runs for the Prowlers, who lost a 30-14 game to Crookston to start the year.

Franklin seventh graders lost a season-ending 28-22 decision at Crookston Tuesday to finish the year at 3-4. Jason Hruby scored two touchdowns for the Prowlers and Wyatt Smith added one. Brian Howe had a pair of two-point conversions.

Franklin Pool Schedule

Thursday, Oct. 19 - 6 a.m. swim team; 3 p.m. swim team; 7-8 p.m. open swimming.

Friday, Oct. 20 - 6:30-7:45 a.m. lap swim; 3 p.m. swim team.

Saturday, Oct. 21 - 9-11:15 a.m. lessons; 2-4 p.m. open swimming; 7-8 p.m. open swimming.

Sunday, Oct. 22 - 2-4 p.m. open swimming; 7-8 p.m. open swimming.

Monday, Oct. 23 - 5:30-7:45 a.m. lap swim; 8 a.m. Lincoln; 3 p.m. swim team; 6-8 p.m. Northland; 6 p.m. aerobics; 8:10 p.m. lessons.

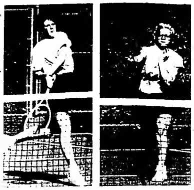

Thief River Falls seniors Kay Dondelinger (left) and Monica Haapoja teamed up to win the 1989 Region 8AA high school tennis tournament doubles title Tuesday in St. Cloud. They will compete in the individual portion of the Class AA state tennis tournament, scheduled to be played Oct. 26-28 in Brooklyn Center.

TRF Pair Wins In 8AA Tennis

Doubles title in the individual portion of the 1989 Region 8AA girls high school tennis tournament was won by Thief River Falls' Kaye Dondelinger and Monica Haapoja Tuesday in St. Cloud, qualifying the two seniors for the Class AA state tennis tournament next week in Brooklyn Center.

Thief River Falls' top two singles players during a normal regular season match, Dondelinger and Haapoja teamed up to win the North Sub-Region 8AA doubles title last week in Grand Forks, then took their show to St. Cloud, where they struggled at times, but finished in strong fashion, according to Thief River Falls coach Jay Forney.

"They were nervous. They had their ups and downs. But when they play good, smart doubles, good things start to happen," noted Forney.

Dondelinger and Haapoja bounced through a 6-4, 4-6, 6-2 opening round quarterfinal win vs. a Larson/Johnson combination from Brainerd; got by with a 6-4, 7-5 semifinal decision over a Schwegman/Rusten duo from Bemidji; then rallied for a 1-6, 6-3, 6-0 championship match victory over a Conner/Larson set from Alexandria.

After absorbing a 6-1 first-set loss in the finals, Dondelinger and Haapoja faced a 2-0 second-set deficit before charging from behind to win 12 of the next 13 games.

North Sub-Region 8AA also produced the Region 8AA singles champion – Anita Salmela of Detroit Lakes.

Top two finishers in Region 8AA singles and doubles earned state meet berths.

It was a noticeable contrast in styles when the North Sub-Region 8AA players faced their South Sub-Region 8AA counterparts, pointed out Forney. The South entrants in both singles and doubles played a more conservative lobbing game, while the North players played much more aggressively.

Strong serving by Haapoja and the forehand cross-court shots by Dondelinger proved to be a winning combination for the two Prowlers, who will be playing their first round state tournament match Friday, Oct. 27, at 10:30 a.m. at the Highway 100 North France Tennis Club in Brooklyn Center.

It was a clean sweep for North Sub-Region 8AA as Bemidji beat South Sub-Region 8AA winner Little Falls 4-3 in Monday's team portion of the event. Bemidji was a 7-0 winner over Thief River Falls in last week's North Sub-Region 8AA team finals.

Region 8AA Singles

Quarterfinals - Salmela (Detroit Lakes) def. Unger (Brainerd) 6-3, 6-1; Vander Eyk (St. Cloud Tech) def. Schippel (Bemidji) 6-2, 6-4; Stone (Moorhead) def. Marshik (Little Falls) 6-4, 6-1; Grabowski (Brainerd) def. Lynn (Bemidji) 6-3, 6-1.

Semifinals - Salmela def. Vander Eyk 6-2, 6-1; Grabowski def. Stone 6-3, 6-7, 6-2.

Finals - Salmela def. Grabowski 6-3, 6-4.

Third place - Stone def. Vander Eyk 6-0, 6-0.

Region 8AA Doubles

Quarterfinals - Dondelinger/Haapoja (Thief River Falls) def. Larson/Johnson (Brainerd) 6-4, 4-6, 6-2; Schwegman/Rusten (Bemidji) def. Bjorge/Spilium (Little Falls) 7-6 (7-4 tie-breaker), 6-1; Harris/Tharaldson (Detroit Lakes) def. Beckes/Meyers (St. Cloud Tech) 6-3, 6-0; Conner/Larson (Alexandria) def. Seck/Senger (Bemidji) 6-4, 6-2.

Semifinals - Dondelinger/Haapoja def. Schwegman/Rusten 6-4, 7-5; Conner/Larson def. Harris/Tharaldson 1-6, 6-3, 6-1.

Finals - Dondelinger/Haapoja def. Conner/Larson 1-6, 6-3, 6-0.

Third place - Harris/Tharaldson def. Schwegman/Rusten 6-1, 6-4.

Prowlers Visit EGF Tonight

Thief River Falls ends its 1989 regular season high school football schedule tonight (Wednesday) with a 7:30 p.m. game at East Grand Forks. Depending upon the results of tonight's game, and a coaches seeding meeting Thursday morning, the Prowlers will then prepare for the Section 8A playoffs, or check in equipment.

There are 11 teams in Section 8A. Eight of them will be invited to compete in post-season play. The coaches will decide which eight in the seeding meeting at Detroit Lakes.

Assured of spots in the opening round Section 8A playoff quarterfinals Tuesday are 7-0 Fergus Falls, 6-1 Staples/Motley and Crosby-Ironton 5-2 Crookston, along with 4-3 Little Falls and Detroit Lakes. East Grand Forks and Park Rapids, both 3-4, are the likely candidates for the final two spots, leaving 1-6 Thief River Falls, plus and 0-7 Alexandria and Wadena on the sidelines next week.

Only a win over East Grand Forks, plus recognition for early-season 14-6 losses to Staples/Motley and Park Rapids, would land the Prowlers a playoff berth. Only argument for an Alexandria post-season appearance would be the strength of the Cardinals' Class AA schedule in the Central Lakes Conference. Wadena doesn't appear to have a case to sell.

East Grand Forks picked up a couple of late-season victories over Roseau and Wahpeton, ND, two teams that haven't had much football success, to boost its win total and improve the Green Wave playoff situation. A win over Thief River Falls would cement the post-season berth.

Although a win tonight would still leave Thief River Falls behind East Grand Forks in the win column, Prowlers coach Jeff Mumm is convinced it would be enough to vault his team past the Green Wave in the Section 8A voting. "All we have to do is win," he said. "If we win tonight, I think we have a pretty good case. It (the voting) will be interesting, but I think if we win tonight, we should be No. 8.

Thief River Falls played well Friday, especially on defense, but still lost a 21-0 game at Fergus Falls, the No. 2-rated team in the Associated Press Class A poll. The Prowlers, after beating Class B Walker-Hackensack 48-21 back on Sept. 8, have lost five straight.

East Grand Forks lost to Grand Forks Central 14-0, Crookston 29-0 and Staples/Motley 47-13 to start the year, edged Breckenridge 14-13, fell to Fergus Falls 21-0, then picked up the wins over Roseau 40-13 and Wahpeton 48-13 last week.

Mumm looks for a good football game tonight. "This is one of those teams we match up with real well," he pointed out. "It's one of those games, where, if we play well, we can certainly win. It'll come down to who makes the least amount of mistakes, and who wants it the most. The challenge is there, and I think our kids are looking forward to it. We want to be in the playoffs, we want to go back and have another shot at (likely No. 1-seeded) Fergus Falls. I'm not saying we can go down there and beat Fergus, but we felt really good about our performance Friday, and we'd like to play them again. The kids have picked it up a notch since the second half of the Detroit Lakes game. They're working hard, and having fun."

Thief River Falls will be without the services of starting halfback Aaron Janisch tonight because of bruised ribs. Jason Kempert, who has been working at both flanker and halfback, will play full time at halfback, and Mark Daniels will handle the flanker duties.

In addition to the East Grand Forks vs. Thief River Falls match-up, tonight's MEA mid week schedule of games has Detroit Lakes at Crookston and Wadena at Staples/Motley in Section 8A play, while Alexandria hosts Willmar, Crosby-Ironton visits Aitkin, Fergus Falls drives to Mound-Westonka and Little Falls is at home against Monticello. Park Rapids is idle this week.

While East Grand Forks was beating Wahpeton and Fergus Falls shut out Thief River Falls last Friday, Little Falls edged Alexandria 20-14, Crookston handled Roseau 46-3, Staples/Motley beat Detroit Lakes 26-14, Crosby-Ironton downed Park Rapids 23-13 and Wadena fell to Frazee-Vergas 40-8.

Joel Swanson   Mike Bendickson   Jared Kalnz

Pioneers Take On Trojans

Northland Community College was eliminated from the 1989 Minnesota Community College Conference Northwest Division football pennant race last week following a 49-36 homecoming game loss to Fergus Falls.

But that doesn't mean the Pioneers will be playing without emotion Saturday when they visit the University of Minnesota-Crookston for a 1:30 p.m. Northwest Division match-up. The Northland/UMC rivalry will in itself produce intensity at a level normally reserved for title-deciding encounters.

It's an intense rivalry, admitted Northland coach Rick Nelson, but one that doesn't usually go beyond the bounds of a hard-hitting football game, according to Nelson, a friend of UMC coach Jim Sims, the former Thief River Falls high school coach.

Losing their first Northwest Division start of the year to the Spartans Saturday dropped the Pioneers to 2-4 for the year and 2-3 in the MCCC, where Brainerd (5-1) will try to wrap up the Northwest Division title Saturday at home against Fergus Falls (3-3). Northland, after a season-opening 26-13 nonconference loss to the Moorhead State University junior varsity, owns Northwest Division-counting wins over Northeast Division foes Hibbing 27-0 and Itasca 40-13, but has lost MCCC games to Mesabi 48-0, Vermilion 45-27 and Fergus Falls.

"We're playing for pride now," acknowledged Nelson. And that pride includes the bragging rights in northwestern Minnesota for another year. "This is a good time to be playing Crookston," added Nelson. "When Northland and Crookston get together, you can forget about everything else, anyway, because of the rivalry."

UMC is 3-3 for the year, 3-2 in the MCCC, where the Trojans still have an outside chance to win a Northwest Division title if: A) they beat Northland and Fergus Falls beats Brainerd this weekend; and B) they beat Fergus Falls and Northland knocks off Brainerd in regular season-ending games the following Saturday.

Valley City junior varsity beat UMC 22-19 in season-opening nonconference play. The Trojans then lost to Mesabi 34-14 before beating Itasca 40-13, Vermilion 36-6 and Hibbing 42-0. The win streak ended last week with a 40-14 loss at the hands of Brainerd.

"They (UMC) have a nice team," pointed out Nelson. "Their offensive line is a good as we'll see all year. And they have excellent defensive backs."

Northland, after being shut out by defending state champion Mesabi, has been clicking offensively the past three weeks, but the Pioneers have lost two of three starts because the defense hasn't been able to keep pace.

"We've been very pleased offensively lately," confirmed Nelson. "We've been able to move the ball and score some points. Now our defense has to rise to the occasion."

But in defense of his defense, Nelson said that unit has been wrestling with injuries lately. Chad Bakke (Warroad), Jason Breyor (Grand Forks, ND) and Wayne Jenson (Bagley) were all missing from the defensive line Saturday because of injuries, and linebacker Eric Melcher (Grygla), plus defensive back Richard Hockstedler (Warroad) missed parts of the Fergus Falls game when they were banged up.

Injuries also hit the offense, but not as hard, although Gary Sanden (Moorhead), the team's top offensively lineman, has been hobbled.

UMC has a 9-4 edge over Northland, but the Pioneers have won two of the last three games in what has become a series of close finishes. The Trojans blew the Pioneers away 50-0 in a 1985 match-up, but since then the two rivals have had a pair of three-point games and a one-pointer.

Northland won a 23-20 game in 1986, UMC pulled out a 13-12 decision in 1987 and Northland won 17-14 a year ago.

Three Thief River Falls products will be on the field Saturday – Joel Swanson and Mike Bendickson for Northland; Jared Kainz for UMC. The 5-11, 190-pound Swanson is a starter at offensive guard and the 5-7, 195-pound Bendickson is the Pioneers' starting fullback. Both are sophomores. Kainz is a 5-10, 200-pound freshman nose guard for the Trojans.

Pioneers Lose 3-1 Match

Rainy River stopped mistake-prone Northland 15-6, 13-15, 15-13, 15-11 Tuesday afternoon in a community college volleyball match played in the Lincoln High School gym.

The nonconference loss dropped Northland to 2-19-2 for the year, and Pioneers coach Deb Jacobson wasn't happy with her team's performance. "No excuses for losing this one," she said. "I don't mind getting beat, but when you beat yourself, it's hard to take. We made a lot of dumb mistakes."

There weren't very many highlights in the Pioneers' play, said Jacobson, but Michelle Fletcher (TRF) and Kim Jenkins (Warren) did play pretty solid volleyball, she mentioned.

Northland will be idle until Wednesday, Oct. 25, when the Pioneers visit Brainerd for a 6:30 p.m. Minnesota Community College Conference match.

Grygla/Goodridge Football . . .

Blue Devils Are 8-0

Chris Aune and Jon Sigerud both scored twice Tuesday night as unbeaten Grygla/Goodridge downed Tri-County 42-6 in a Top of the State Conference Nine-Man high school football game at Karlstad. The Blue Devils are 8-0 for the year; the Rabbits are 3-5.

Hallock/Kennedy went to 7-1 by out-scoring Stephen 50-24 and Argyle moved to 6-2 by stopping Kittson County North 41-6 in two other Tuesday night MEA-week games. The Tigers fell to 2-6 and the Cougars dropped to 4-4.

Two Top of the State Conference afternoon games today (Wednesday) found Marshall County Central (1-6) hosting Middle River/Strandquist (5-2) and Valley North (0-7) entertaining Badger/Greenbush (2-5).

Regular season play ends next week for the ten Top of the State Conference teams, and the four teams with the best records will move on to the Section 8 Nine-Man playoffs.

Grygla/Goodridge grabbed a 14-0 first quarter lead over Tri-County, made it 28-6 at halftime and added a touchdown in both the third and fourth quarters.

"We did okay," said Blue Devils coach Darwin Hagen.

Justin Lunsetter and Mitch Bernstein also scored touchdowns for the winners. Lunsetter carried 12 times for a team-high 86 yards and Aune netted 55 yards on seven carries. The Blue Devils finished with 230 yards on the ground. They were 3-for-5 passing, good for another 36 yards.

Sigerud, Bernstein and Shane Wilkens all had pass interceptions, with Sigerud returning his 33 yards for a second quarter touchdown.

Tuesday's season-ending Top of the State Conference schedule will have Middle River/Strandquist playing Grygla/Goodridge in Grygla, Marshall County Central at Kittson County North, Tri-County at Badger/Greenbush and Argyle at Stephen.

In Friday, Oct. 13, Top of the State Conference play, Argyle shut out Middle River/Strandquist 31-0, Badger/Greenbush beat Stephen 30-6, Grygla/Goodridge downed Marshall County Central 40-6, Tri-County tipped Valley North 26-22 and Hallock/Kennedy defeated Kittson County North 42-23.

Scoring

	1	2	3	4	T
Grygla/Goodridge	14	14	8	6	42
Tri-County	0	6	0	0	6

G/G - Chris Aune, 25-yard run, Aune run.
G/G - Aune, 8-yard run, pass failed.
T-C - Chad Spidle, 5-yard run, run failed.
G/G - Jon Sigerud, 33-yard pass interception return, run failed.
G/G - Sigerud, 19-yard run, Justin Lunsetter run.
G/G - Lunsetter, 33-yard run, pass failed.
G/G - Mitch Bernstein, 1-yard run, Shane Wilkins pass from Bernstein.

THE TIMES Thief River Falls

Thief River Falls Sports Calendar

Wednesday, Oct. 18	Thursday, Oct. 19	Friday, Oct. 20	Saturday, Oct. 21
LHS Football at EGF, 7:30 p.m.			NCC Football at UMC, 1:30 p.m.

TRF Wins 3-1 Volleyball Match . . .

Prowlers Beat Greyhounds

A 3-1 high school volleyball win over visiting Fosston Tuesday night lifted Thief River Falls to 16-3 for the year.

The Prowlers won 15-5, 3-15, 15-10, 15-7. They will complete their 1989 regular season schedule with three matches next week, visiting Valley North Tuesday, driving to East Grand Forks Thursday and hosting Crookston Friday, Oct. 27.

"We came out in the first game and really played some volleyball," said Thief River Falls coach Helen Anderson after the win over the Greyhounds. "It turned around fast in the second game, but we came right back in the third and fourth games. The key to the match was our defense. They (Greyhounds) have some good hitters, and we did a pretty good job on defense against them."

Thief River Falls started with a 5-3 lead in Game 1 before the scoreboard stalled – the two teams went through 24 service rotations before the score changed. Kelly Magner came off the bench to serve the Prowlers from an 8-5 edge to a 12-5 advantage, and Jana Nelson produced the 12th, 13th and 14th points at the net before a Nicole Dimich ace ended it.

A 2-0 Thief River Falls lead disappeared in Game 2 when the Prowlers ran into a batch of serve reception problems.

Fosston had 6-1 and 8-2 leads in Game 3 before Thief River Falls caught the Greyhounds at 8-8 on three consecutive Fosston errors. The Prowlers then took over down the stretch, completing the comeback on a Christy Holthusen spike.

Game 4 was tied at 6-6 before Thief River Falls took charge. A drive by Cheri Bjorgaard made it 14-7 and an ace by Nelson produced the match-ending 15th point.

Bjorgaard and Kris Paulson were awarded the Prowlers' Player of the Night honors, but Anderson said it was another "team" effort. Dimich was another individual standout, said Anderson.

Nelson led the Prowlers with 11 last-touch points, while Bjorgaard had 10, Dimich eight, Holthusen and Leigh Solheim six each. Dimich had 14 service points, while Bjorgaard collected eight, Paulson seven and Solheim six.

Fosston won the junior varsity match 15-6, 15-10, dropping Thief River Falls to 8-6 for the year. Pam Puppe was named the Thief River Falls junior varsity Player of the Night.

Scores were not received on a pair of Thief River Falls/Fosston C squad matches played last night.

Sports Briefs

Freshmen End At 8-0

A 26-0 win over Valley Junior High in Grand Forks Tuesday completed an 8-0 football season for the 1989 Thief River Falls freshmen.

Glen Peters and John Schmitz-coached Thief River Falls team had a 6-0 first quarter lead, a 12-0 halftime edge and a 20-0 third quarter cushion.

Jason Svir scored on touchdown runs of 45 and 25 yards, and connected with Ross Boldt on a 40-yard touchdown pass. Marc Haugen added a 12-yard touchdown run and Svir went to Josh Balmer for a two point conversion pass.

JV Ends Year 2-5-1

Thief River Falls junior varsity high school football team lost a season ending 22-10 game.

No scoring details were made available.

Thief River Falls finished its 1989 junior varsity football schedule with a 2-5-1 record under Tracey Wensloff and Glenn Chiodo.

TRFAHA Hockey . . .

Clinic Starts Monday

Annual Thief River Falls Amateur Hockey Association (TRFAHA) Prowler Hockey Clinic will begin Monday, Oct. 23, at the Old Arena.

Daily one-hour skating sessions for Squirts, Pee-Wees and Bantams who registered for the clinic will continue through Saturday, Oct. 28.

Glenn Chiodo, Tracey Wensloff and Gary Laidley will serve as clinic coaches.

Each age group will be divided into two groups for the six clinic sessions.

Squirts Group 1, with practices scheduled from 3:45 to 4:45 p.m. Monday through Friday and from 8 to 9:15 a.m. Saturday, includes Randy Anenson, Dan Carpenter, Ben Furuseth, Nathan Jordet, Brian Barry, Joshua Clark, Brandon Gerardy, Brandon Langlie, Chris Bruggeman, Alex Cloutier, Ryan Hendrickson, Paul Bruggeman, Shane Duffy, Kjell Hanson, Jason Carlson, Tony Fletcher, David Halsa.

Squirts Group 2, which will practice from 4:45 to 5:45 p.m. Monday through Friday and from 9:30 to 10:45 a.m. Saturday, includes Nathan LaRoque, Trevor Lee, Ryan Olson, Adam Swanson, Hamilton Keefe, Seth Martell, Chad Paulson, Nicholas Turtheim, Matthew Larson, Tanner Martell, Ryan Rogalla, Steven Vennes, Craig Lawrence, Chad Nordhagen, Eric Rouland, Jonathan Lee, Garrett Novak, Chad Skeim.

Pee-Wees Group 1, practicing from 6 to 7 p.m. Monday through Friday and from 11 a.m. to 12-noon Saturday, includes Casey Anderson, Kyle Cedergren, Brad Daniels, Adam Pulton, Ryan Belmont, Nick Chiodo, Nick Dee, Chane Keefe, Jason Breiland, Bryan Cleven, Seamus Duffy, Brad Inglis, Jeremy Breiland, Jason Cota, Aaron Ehrenstrom, Tim Barry, Andy Dally, Billy Fogarty.

Pee-Wees Group 2, scheduled to be on the ice from 7 to 8 p.m. Monday through Friday and from 12:15 to 1:15 p.m. Saturday, includes Paul Gonsorowski, Andy Furuseth, Josh Melby, Steve Rambeck, Tony Halsa, Chane Keefe, Ryan Philipp, Ben Schmitz, Chad Hanson, Dan Klopp, Cayler Olson, Wyatt Smith, Brad Inglis, Matt LeMoine, Brandon Poole, Robert Stock, Cory Jenkins, Kaino Martell, Ryan Poole.

Bantams Group 1, with practices from 8:15 to 9:15 p.m. Monday, Wednesday and Friday, from 9:15 to 10:15 p.m. Tuesday and Thursday and from 1:30 to 2:30 p.m. Saturday, includes Cory Anderson, Ben Engelstad, Jared Goldesberry, Jon Hendrickson, Kyle Boman, Justin Erickson, Scott Grand, Joby Looker, Derek Dahlstrom, Darin Feragen, Guy Gustafson, Jeff Lundgren, Eric Dowers, Brian Fogarty, Marc Haugen, Jared Lee, Guy Drevlow, Cole Furuseth, Jason Jensen.

Bantams Group 2, meeting from 9:15 to 10:15 p.m. Monday, Wednesday and Friday, from 8:15 to 9:15 p.m. Tuesday and Thursday and from 2:45 to 3:45 p.m. Saturday, includes Nathan Knutson, Jeremy Olson, Marc Seaverson, Jeff Twomey, Matt Kraemer, Rick Ostby, Brett Torkelson, Darin Weleski, Ryan Kraemer, Shane Pederson, Brad Svir, Brent Kleinvachter, Kent Larson, Barry Rhineberger, Chris Thompson, Cory Olson, Carter Rogalla, Jason Svir.

Red Lake County Central . . .

Mustangs Finish 6-2

A first-year Oklee/Plummer cooperative high school football program ended the 1989 regular season with a 6-2 record Tuesday as Red Lake County Central collected a 28-6 North Tri-County Conference Nine-Man win over Fisher/Climax in Fisher. The Knights finished 4-4.

In other Tuesday MEA-week North Tri-County Conference results, Win-E-Mac finished 7-1 with a 52-6 decision over Ulen-Hitterdahl (2-6), Clearbrook/Gonvick-Trail ended at 6-2 with a 45-0 rout of Redlake (0-8) and Kelliher/Northome came in at 5-3 with a 44-10 conquest of Norman County West (1-7).

A coaches seeding meeting today (Wednesday) will set the Section 6 Nine-Man playoff pairings. Post-season play starts Monday when Ulen-Hitterdahl is expected to visit Fisher/Climax. Round 2 on Saturday, Oct. 28, is expected to have Red Lake County Central playing at Kelliher/Northome, while Win-E-Mac hosts the Monday winner.

Red Lake County Central scored on its first three possession yesterday as the Mustangs started with a 14-0 first quarter, made it 22-0 at halftime and matched second half touchdowns with the Knights.

"We really played well the first half on both sides of the ball," mentioned Red Lake County Central coach Gary Brantl. "Defensively it was another outstanding team effort."

Red Lake County Central quarterback Jason Nelson was 7-for-12 passing for 127 yards and a pair of touchdowns – 49 yards to Jay Malwitz on the Mustangs' first possession and 16 yards to Isaac Melby early in the fourth quarter. Nelson was intercepted once.

Melby also scored on a 46-yard first quarter run and on a 3-yard second quarter run that was set up by a 40-yard Nelson to Malwitz pass play.

Malwitz finished with 89 yards on two receptions. Dale Mossestad led the 163-yard Red Lake County Central ground game with 73 yards on 17 carries. Melby finished with 54 yards on seven carries.

Defensively the Mustangs wrecked havoc with the Fisher/Climax offense, coming up with seven quarterback sacks.

In last Friday's North Tri-County Conference action, Red Lake County Central edged Clearbrook/Gonvick-Trail 16-8 in overtime, Fisher/Climax doubled Redlake 40-20, Win-E-Mac stopped Norman County West 28-24 and Kelliher/Northome downed Ulen-Hitterdahl 57-28.

Redlake is scheduled to host Chief Bug-O-Nay-Ge-Shig in a Tuesday regular season match-up.

Scoring

	1	2	3	4	T
Red Lake Co. Central	14	8	0	6	28
Fisher/Climax	0	0	0	0	0

RLCC - Jay Malwitz, 49 yard pass from Jason Nelson, Todd Nelson pass from Jason Nelson.
RLCC - Isaac Melby, 46 yard run, pass failed.
RLCC - Melby, 3 yard run, Genji Holstad run.
F/C - Brian Kotring, 20-yard run, run failed.
RLCC - Melby, 16 yard pass from Jason Nelson, kick failed.

Outdoor News

Secretary of the Interior Manuel Lujan announced recently the opening of a major new wetlands enhancement effort in North Dakota.

Chase Lake Project near Medina was dedicated Sept. 26. The area is prime habitat for waterfowl and other species such as shorebirds, pelicans and cranes. Enhancing those wetlands is an important part of the North American Waterfowl Management Plan, a major public/private partnership initiated by the United States and Canada in 1986.

"We're beginning to see a real pay-off from these cooperative projects to protect wetlands," said Lujan. "They prove that the North American Plan is making a positive contribution to the continent's environmental welfare after only a year in full operation. They also reflect President Bush's determination to conserve and enhance America's wetlands."

Thief River Falls, Minn.
ELKS CLUB
B.P.O.E.
SERVED EVERY SATURDAY 11:30 A.M. - 1:30 P.M. Hamburgers
SERVED THURSDAY & FRIDAY 5:30 - 9:00 P.M. Steak, Shrimp, Chicken Kiev, Pork Chops & Fern Burgers

V. F. W. CLUB
JOIN US...
Tuesday: GAME NIGHT ... 7:30
Wednesday: SMEAR TOURNAMENT ... 7:00
Friday: FISH FRY ... 5:30 - 8
DANCE TO "EXCLUSIVE" ... 9:00 - 1
SATURDAY: KEN & MARCY DUNRUD 40TH ANNIVERSARY DANCE TO "EXCLUSIVE" 7-11
Open Monday - Saturday 11:A.M. - 1 A.M.
Post #2793 Thief River Falls, MN

ATTENTION HUNTERS
HEADS & HIDES TAXIDERMY
HAS JUST MOVED TO THIEF RIVER FALLS
• Call For Prices
• References Available
218-681-7501

FORD MERCURY LINCOLN
Tunberg Motor Co.
OFFICIAL Ford CLEARANCE
USED CAR CLEARANCE SALE
NEW MODEL SALES HAVE BULGED OUR USED CAR INVENTORY!
A-1 PRE-OWNED CARS!
NO REASONABLE OFFER REFUSED

1986 FORD AEROSTAR LOADED WITH STAMINA, CONV.
1986 MERC. GRAND MARQUIS LOADED COMPLETE LUXURY 30,000 MILES
1987 FORD F-150 4X4 XLT., LARIAT, 34,000 MILES
1987 FORD F-150 4X2 XLT., LARIAT, 28,000 MILES
1986 CHEV. C-10 4X4 SILVERADO, 2 TONE PAINT
1986 BUICK SOMERSET LTD LOADED ONLY 15,000 MILES
1985 BUICK REGAL LTD LOADED, V-6, AUTO.
1979 CHEVROLET MONTE CARLO
1981 BUICK ELECTRA LTD. LOADED WITH LUXURY
1988 FORD RANGER SUPER-CAB V-6, AUTO O.D. DEMO
1979 FORD LTD WAGON FULL SIZE ROOMINESS
1983 CHEV. MALIBU WAGON MID-RANGE FAMILY CAR
1981 FORD ESCORT WAGON 4-CYL., 4-SPEED
1981 FORD ESCORT WAGON 4-CYL., AUTO., ECONOMY
1987 MERCURY SABLE V-6, AUTO O.D., 30,000 MILES
1987 FORD MUSTANG, 4-CYL., AUTO., COMPLETE, SHARP
1983 PONTIAC PARISIENNE FAMILY COMFORT
1985 PLYMOUTH CARAVELLE
1984 OLDS. CUTLASS CIERA HOLIDAY PKG., 42,000 MILES
1987 CHEV. CELEBRITY 4-DR., 35,000 MILES
1978 DODGE RAMCHARGER 4X4
1987 PLYMOUTH CARAVELLE MINT CONDITION
1981 FORD MUSTANG 4-CYL., 4 SPEED, SPORTY
1980 PONTIAC PHOENIX RED TAG SPECIAL $695.00
SEE THESE AND MORE PLUS MANY OTHER MODELS SOON TO BE IN!

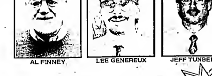

AL FINNEY   LEE GENEREUX   JEFF TUNBERG
ON THE SPOT FINANCING AVAILABLE TO QUALIFIED BUYERS!
Tunberg Motor Co.
OVER-STOCKED READY TO MOVE!
Hwy. 1 & 59 West • 681-2660 • Thief River Falls

Oklee Wins 3-0 Match

Oklee handled Norman County East 15-10, 15 1, 15 5 Monday in a high school volleyball match played at Gary.

"The kids played real well together," reported Oklee coach Brad Borene. "They didn't make many mistakes."

Missy Bruski and Shelly Larson both performed well at setter, according to Borene, who also said Lisa Whyte had a strong floor game, Stacy Koralewski excelled at passing, Sara Radniecki had 10 last-much points, Dawn Bachand played well in the front row and Shari Rustan came back from an ankle injury to contribute to the win.

Oklee, 11-9 for the year, will be idle until Tuesday, Oct. 24, when the Bobcats meet Clearbrook/Gonvick-Trail at Clearbrook.

Grygla/Goodridge vs. Roseau

Grygla/Goodridge served just 72 percent in a 3-0 loss at Roseau Monday.

North Border Conference champion Rams breezed to a 15-4, 15-2, 15-7 win over the struggling Wolverines, who fell to 2-16 with their 14th straight loss.

"They're a good offensive team," said Grygla/Goodridge coach Tim Mostrom of Roseau. "They hammer the ball at you. If you can't serve, and if you don't attack them, you're in trouble."

Grygla/Goodridge will close out its regular season schedule Monday, playing Tri-County in Karlstad.

Middle River vs. LOW

Middle River ended its regular season schedule Tuesday with a 3-0 loss to Lake of the Woods at Baudette.

The Bears won 15-13, 15-13, 15-7, overcoming a 13-8 deficit in Game 1 and coming back from a 13-2 deficit in Game 2.

"We didn't put it away when we had the opportunity," said Middle River coach Julie Tunheim. "We kind of eased off when we got the leads – I think we let up mentally – and then we started to panic when they caught up."

The loss dropped the Skippers to 9-10 for the year. They will be idle until the start of District 32A tournament play Oct. 30.

"We played okay," pointed out Tunheim. "We served pretty well, we set things up pretty well, and we played good defense. But they (Bears) played excellent defense. They picked up a lot of our blocks."

Serving has been a season-long problem for the Skippers, but they hit 90 percent at the service line Monday, with Darci Hanson going 22-for-22, Nikki Christofferson 12-for-12 and Tammy Strandberg 9-for-9. Hanson also had five blocks, while Strandberg had four blocks and eight aces.

MCC vs. Roseau

Marshall County Central already knew its long stay atop the North Border Conference volleyball standings ended earlier this fall, and Tuesday the Nordics lost to their successor in a surprisingly one-sided 15-7, 15-0, 15-3 sweep at Roseau.

"They (Rams) played real well. They're at tournament form," reported Marshall County Central coach Mark Jorgenson. "We knew if we were going to be able to beat them we had to put pressure on them with strong serving and we had to play aggressive. We didn't do either. We served 80 percent and we ended up playing defense all night."

The loss dropped the Nordics to 15-5 for the year. They finish regular season play Monday at Warren.

Fish, Wildlife Funds Awarded

Secretary of the Interior Manuel Lujan announced that states will receive more than $233 million this year for fish and wildlife restoration programs through the preliminary apportionments of two federal aid programs administered by the Interior Department's U.S. Fish and Wildlife Service.

Fish and Wildlife Service Director John Turner said these programs are financed by hunters and anglers through federal excise taxes on sporting equipment such as firearms, ammunition, and fishing tackle; import taxes on fishing tackle and pleasure boats, and a percentage of motorboat fuel taxes.

Federal Aid in Wildlife Restoration Act (Pittman-Robertson Act), signed in 1937, and the Federal Aid in Sport fish Restoration Act (Dingell-Johnson Act), signed in 1950, collectively have raised over $2 billion, all earmarked for state fish and wildlife programs such as land acquisition, habitat improvement, research and education.

Preliminary apportionment for wildlife restoration and hunter education programs for fiscal year 1990 is $108,100,000. This money comes from an 11-percent excise tax on sporting arms and ammunition, a 10-percent tax on pistols and revolvers and an 11-percent tax on certain archery equipment. One-half of the tax on handguns and archery equipment is available for state hunter education programs.

Preliminary apportionment for sport fish restoration for fiscal year 1990 totals $125,200,000. This money comes from a 10-percent excise tax on fishing equipment and a 3-percent tax on electric trolling motors and sonar fish finders.

Distribution of sport fish restoration funds to the states is based on the land and water area and the number of fishing license holders in each state. Wildlife restoration funds are made available based on land area and the number of hunting license holders in each state. Distribution of hunter education funds is based on the relative population of each state.

An attached table shows the allocation of the preliminary apportionment for fiscal year 1990. The final apportionments will be announced in the spring of 1990.

Preliminary apportionment of Federal Aid in Wildlife Restoration funds for Fiscal Year 1990.

Alabama $1,022,751, Alaska $4,700,000, Arizona $2,410,723, Arkansas $1,005,770, California $4,050,072, Colorado $2,080,005, Connecticut $784,103, Delaware $827,500, Florida $2,000,000, Georgia $2,405,245, Hawaii $827,500, Idaho $1,987,311, Illinois $2,221,248, Indiana $1,851,181, Iowa $1,024,813, Kansas $1,005,314, Kentucky $1,844,200, Louisiana $1,070,104, Maine $1,208,835, Maryland $1,000,083, Massachusetts $902,800, Michigan $3,848,474, Minnesota $3,048,894, Mississippi $1,764,158, Missouri $2,001,081, Montana $2,080,207, Nebraska $1,730,442, Nevada $1,018,202, New Hampshire $827,500, New Jersey $987,790, New Mexico $2,304,700, New York $3,303,300, North Carolina $2,105,682, North Dakota $1,459,480, Ohio $2,372,048, Oklahoma $2,010,853, Oregon $2,011,228, Pennsylvania $4,385,523, Rhode Island $827,500, South Carolina $1,282,431, South Dakota $1,716,484, Tennessee $2,070,470, Texas $5,057,000, Utah $2,030,054, Vermont $827,500, Virginia $2,513,080, Washington $2,133,044, West Virginia $1,133,044, West Virginia $1,355,245, Wisconsin $3,311,830, Wyoming $1,056,201, Puerto Rico $453,500, Guam $180,107, Virgin Islands $180,107, American Samoa $180,107, Mariana Islands $180,107.

Preliminary apportionment of Federal Aid in Sport Fish Restoration Funds for Fiscal year 1990.

Alabama $2,108,813, Alaska $8,260,000, Arizona $2,088,308, Arkansas $2,108,460, California $8,200,000, Colorado $3,102,350, Connecticut $1,252,000, Delaware $1,252,000, Florida $2,750,889, Georgia $2,401,030, Hawaii $1,252,000, Idaho $2,038,829, Illinois $2,033,000, Indiana $1,007,232, Iowa $1,739,103, Kansas $1,820,201, Kentucky $2,010,147, Louisiana $1,010,321, Maine $1,252,000, Maryland $1,252,000, Massachusetts $1,252,000, Michigan $5,025,000, Minnesota $4,521,302, Mississippi $1,735,544, Missouri $3,200,138, Montana $2,000,165, Nebraska $1,047,072, Nevada $1,868,101, New Hampshire $1,252,000, New Jersey $1,252,000, New Mexico $2,203,724, New York $3,273,278, North Carolina $1,739,480, North Dakota $1,343,560, Ohio $3,203,177, Oklahoma $2,320,471, Oregon $3,971,988, Pennsylvania $3,217,092, Rhode Island $1,252,000, South Carolina $1,374,253, South Dakota $1,543,080, Tennessee $2,231,351, Texas $8,200,000, Utah $2,050,968, Vermont $1,252,000, Virginia $2,015,009, Washington $3,025,074, West Virginia $1,252,000, Wisconsin $4,250,018, Wyoming $1,000,538, Puerto Rico $1,252,000, Guam $417,333, Virgin Islands $417,333, American Samoa $417,333, Mariana Islands $417,333, District of Columbia $417,333.

DNR NEWS

Lake of the Woods Meetings

Fishing regulations on Lake of the Woods will be the subject of public meetings scheduled in that area Oct. 26 and 27 by the Minnesota Department of Natural Resources (DNR).

DNR is specifically interested in hearing public comments concerning walleye, sauger and northern pike harvest regulations. The Canadian provinces of Ontario and Manitoba are currently considering regulation changes. Interest among local officials and sportsmen has generated some initiative for Minnesota to consider similar regulation changes.

Meetings have been scheduled in Baudette on Thursday, Oct. 26, and in Warroad on Friday, Oct. 27. Both public meetings will be held at the city community centers from 7 p.m. to 10 p.m.

DNR is proposing to establish regulations similar to those of the adjacent provinces of Manitoba and Ontario. The proposed new regulations include reducing the limit for walleye and sauger to 12, with no more than six being walleye and no more than one walleye being over 22 inches in length. The northern pike limit would remain at six under the proposed new regulations, but only one northern pike could be over 28 inches long.

Officials from the Minnesota DNR Fisheries Section will be present at the meetings to receive public comment and to answer questions regarding fishing regulations for Lake of the Woods.

Catfish Management

State and provincial fisheries managers from North Dakota, Minnesota and Manitoba met in Bemidji Sept. 5 and 6 to discuss catfish management in the Red River of the North. River fishing for lunker catfish has become increasingly popular among sport anglers on all sides of the border in recent years, especially tourist anglers from Iowa and other "southern" states in the Upper Midwest.

Catfish population in the Red River is unique in that large fish are still fairly common. Concern has been raised over the need for more protection of the catfish resource in order to maintain fishing quality for the increasing number of catfish anglers.

"We do not want to discover 10 years down the road that we should have done something now to protect the quality of the fishery," said Henry Drewes, Fisheries project coordinator for the Minnesota Department of Natural Resources (DNR) at Bemidji. "Time is the one advantage we have with the Red River, in that we are looking at the future now while the quality of the fishing is still pretty good. With some cooperative research and management efforts, we could make a real difference in future catfish populations and sustain a quality fishery resource."

One of the major concerns among professional fish managers and local officials who worry about the future of catfish angling tourism in the area is the increase in fishing pressure, especially the increasing harvest of trophy-sized fish.

"A 24-inch catfish, weighing about six and one-half or seven pounds, is 12 years old," said Drewes. "A 20-pound fish may be close to 20 years old."

Fisheries managers in Minnesota and North Dakota have already noticed a decreasing number of large fish in the upper southern reaches of the Red River (the Red River flows north). Consequently, many fishing tourists from the midwest, along with tourists from the midwest, along with their dollars, have moved north into Canada where larger fish are said to be more plentiful.

One of the ideas proposed at the Bemidji catfish conference was the standardization of catfish fishing regulations. Right now, North Dakota and Minnesota have an eight-fish limit (with no limit on tributary streams in North Dakota), no size restrictions, and a continuous season. Manitoba has a four-fish limit, with only one fish allowed over 75 centimeters (30 inches long) and only one fish per year allowed over 85 centimeters (33 inches long). The season is closed from April 1 to May 12.

Minnesota and North Dakota are proposing a five-fish possession limit, with only one larger than 24 inches, for the Red River and all its tributaries. Only one limit of fish could be in possession on either side of the border. Manitoba is proposing to retain its four-fish limit and closed season, and reduce its size restriction to one fish over 60 centimeters (about 24 inches long).

Minnesota DNR has scheduled a public meeting in East Grand Forks to receive public comment on the proposed regulation changes. The meeting will be held in the cafeteria of the East Grand Forks Technical College Wednesday, Oct. 25, beginning at 7 p.m. Representatives from the North Dakota Game and Fish Department and Manitoba DNR will also be in attendance to respond to questions and receive public comments.

In addition to discussing regulations, a steering committee was appointed at the Bemidji catfish conference to look at designing cooperative research projects on the Red River and its tributaries. Joint research would be conducted by fisheries personnel from all three jurisdictions, researchers from the University of North Dakota Biology Department, and perhaps research scientists from other universities.

Areas of investigation would include population dynamics, recreational use, and identification of critical habitat areas. Research work would employ such techniques as fish tagging, creel surveys, radio telemetry tracking, surveys to gather economic data, and computer analysis of population data.

Ring Up New Sale$ with Classified Ads.
THE TIMES
681-4450

PENNY'S PLACE
ST. HILAIRE, MN • 964-5250
Mon.—7 a.m.-7p.m.
Tues.-Thurs.—7 a.m.-9 p.m.
Fri.—7 a.m.-2 a.m.
Sat.—9 a.m.-2 a.m.
Sun.—9 a.m.-12 Midnight
TAKE OUT ORDERS AVAILABLE—DAILY SPECIALS
HOME BAKED PASTERIES
Fri.-Sun. Dinner Specials: SUN., OCT. 22ND CHOW MEIN
OPEN MONDAYS BIG SCREEN TV FOR ALL SPORTS FANS
SAT., OCT. 21ST "MOONDOGS" 9-1
SUN., OCT. 22ND "FIRE" 7-12

miz Ellies Steakhouse & Lounge
Goodridge, MN
378-4124
Sat., Oct. 21 • 9-1 •• Sun., Oct. 22 • 8-12
"CALICO AND CLYDE"
SATURDAY, OCTOBER 21 ANNIVERSARY PARTY • MARVIN & EILENE HUTCHINSON
Dining Room Open Friday, Saturday & Sunday – 6-10 P.M.

SUPPER DANCE
Serving 6:00-8:00 P.M.
Saturday, Oct. 21
Music By "JOE GUST" 9 'til 1
EAGLES CLUB
THIEF RIVER FALLS

ONLY 2 LEFT
THESE VEHICLES WILL BE SOLD!!! CARRY-OVER ALLOWANCE PLUS... NO. MOTORS DISCOUNTS
SOLD
1989 CHEVROLET CELEBRITY, Loaded
1989 PONTIAC GRAND AM's LE, 2-Dr., 4-Cyl., Auto, Air, Cruise, Tilt, AM/FM Cass.
Demo
MAKE AN OFFER THEY WILL BE SOLD!
• DON'T MISS THIS OPPORTUNITY
• TOP TRADE-IN DOLLAR
• HUGE DISCOUNTS
• STOP OUT! YOU WON'T BE SORRY.
USED VEHICLE Sale
1988 BUICK PARK AVENUE, 4-Dr., Fully Loaded - LIKE NEW $12,199
1986 CHEV. 1/2 TON, 4X4, Silverado, 305, Auto., Fully Loaded, New Tires 42,000 MI. $9,799
1987 CHEV. 3/4 Conv. Van, Winnebago Conversion, 305 EFI, Auto., Air, Cruise, Tilt & More 32,000 MI. $12,499
1987 CHRYSLER LeBARON, 4-Dr., Fully Loaded ONLY $6,599
1989 CHEV. 1/2 TON, 2-Wheel Drive, Silverado, Air, Cruise, Tilt 8,500 MI. $11,200
1981 CHEV. CONV. VAN, 3/4 Ton, 6-Cyl., Auto, Air Nice A STEAL @ $3,995
3-1986 CHEV. 1/2 TON, 2-Wheel Drive, Like New YOUR CHOICE $6,995 THIS WEEK ONLY!
1986 OLDS CIERA, 4-DR., 4-Cyl., Auto, Air, Cruise, Tilt $5,199
1959 CHEV. 2 TON, Chassis & Cab $1,349
1986 FORD RANGER, Ext. Cab, V-6, 5-Speed, Cruise Tilt, Waldoch Conversion $6,995
2-1988 CHEV. CELEBRITY, 4-Dr., 4-Cyl., Auto, Air, Cruise, Tilt & More 1 OWNER $7,399
1988 CHEV. BERETTA GT, 2 Dr., Fully Loaded! 21,000 MI. $8,949
GM Parts Mr. Goodwrench
Your Full-Line GM Dealer • Open 8 A.M.-8 P.M.—Mon.-Fri. • Sat. 8 A.M.-1 P.M.
NORTHERN MOTORS, INC.
Hwy. 1 & 59 Thief River Falls, Minnesota 681-4820

DANCE
SATURDAY, OCT. 21
"HORSEFEATHERS"
9-1
AMERICAN LEGION CLUB
MIDDLE RIVER, MN

DANCE
Friday, Oct. 20th
9-1
"KENNY ARLAN SHOW"
PLUMMER LIQUOR STORE
Plummer, Minnesota

AMERICAN LEGION
THIEF RIVER FALLS POST #117
WEEKLY SPECIALS
TUES. ....Ham Steak
WED. ....Chicken Kiev
THURS. ....Liver & Onions
SAT. ....Barbecued Ribs
Thurs.-Fri.-Sat. ....: PRIME RIB
HAMBURGERS SERVED SATURDAYS 11:00 A.M. TO 1:30 P.M.

BEST WESTERN INN
WHERE EVERYBODY IS SOMEBODY
HWY. 32 S. 681-7555 • T.R.FALLS
"TACOS & TRIVIA!"
Every Monday Night Starting At 5:30 P.M. Great Fun For Teams Or Individuals!
APPEARING THIS WEEK IN OUR LOUNGE
"JAGGED EDGE"
Wednesday, Oct. 18th - Saturday, Oct. 21st

CLASSIFIEDS

THE WORLD AT YOUR FINGERTIPS

Miscellaneous

FOR SALE — Electric motors ¼ h.p. to 7½ h.p. See us for all your electric motor needs. Fleet Supply. Call 681-2850. 47tfc

FOR SALE — Old pump organ, small size. $250 or make me an offer. Call 681-1389. Can deliver if need be. 8tfc

FACTORY REBUILT ENGINES — Starting at $745 for V-8s. 6 month warranty. Don's Machine Shop, Fosston, MN. Phone 218-435-6379. 89tfc

HELP WHEN you need it. Free pregnancy testing. Financial assistance for prenatal care in first 3 months of pregnancy and income eligible. Inter-County Nursing Service. Red Lake Falls 253-4378. Thief River Falls 681-5950. Monday-Friday, 8:00-4:30. Call for appointment. 16tfc

Brochures Mailers Magazines Logo Design Letterhead Computer Forms
Quality PRINTING
IN HOUSE GRAPHIC ART DESIGN
THE TIMES 681-4450

FOR SALE — 8x16 entry, insulated, wired, metal bestos chimney. Call 268-4374. 68tfp

DIESEL TRUCK Driver Training School — 1-800-332-7364. Daily or weekend classes. Start every three weeks. Hands-on training. Guaranteed student loans if you qualify. National accreditation. Sun Prairie, WI. Div. GYGO. 6t85p

DON'T MISS big accordion demonstration. See new lorio Pelyton amps. Great buys. Bring trade-ins. Sun., Oct. 22, 12:00-5:00 p.m., Regency Inn, Moorhead. Dave Kolle Music, Moorhead, (218) 236-5559. 2t84c

LOW COST HEALTH INS. SEE IF YOU QUALIFY 681-3353

STEEL BUILDING Systems manufacturer awarding dealership in select open areas. Starter advertising, dealer seminar, design and engineering support provided. Purchase factory direct at low dealer price! Call (303) 759-3200 ext. 2408. 2t84p

CONGRATULATIONS — To Jan Nessen, Countryside Trailer Court, TRF. You have won a 12 exposure film and processing. Please stop in and pick up your prize at Bruce Pharmacy, 421 N. LaBree, Thief River Falls, MN. Watch this space for next week's winner. 1t84c

FOR SALE — Good, clean men's clothing, belts and shoes. 518 Dewey Ave. 1t84c

Recondition your band instrument. Remove squeaks, squawks and rattles. Also used horns for sale.
ANDERSON INSTRUMENT REPAIR
501 S. Kendall, Thief River Falls,
681-7425

Situation Wanted

WILL REPAIR cracked basement floors and walls, repair or replace with new. Also, replace sidewalks and driveways. Arnol Excavating. 681-4315. 48tfc

SEPTIC TANK pumping. For sale: One R.E.A. pump house heater. Call Edwin Sjulstad, 681-7075. 1t84p

APPLIANCE AND TELEVISION SERVICE
FOR FAST & RELIABLE SERVICE ON MOST MAJOR BRANDS OF APPLIANCE's, TV's OR VCR's
CALL: APPLIANCE & TV SHOWCASE 681-5676

WANTED- Male roommate to share living expenses in a 2 bedroom home. Call after 5:00. 681-5613 or 681-3773. 1t84p

GET HELP with fall chores!! Buy a slave at the Our Saviour's Christian Academy's slave auction Friday, October 20, at 6:30 p.m. 1t84p

FISHER ELECTRIC of Thief River Falls, Inc.
★ RESIDENTIAL ★ COMMERCIAL ★ FARM ★ WIRE REWIRING
681-1884
509 S. Markley Thief River Falls, MN

DAY CARE- Have openings for children of all ages. Experienced. I'm in process of becoming licensed. Close to Washington school. Call 681-5383. 2t84p

PRINTING - For all your printing needs stop at The Times, 324 Main Ave. North, Thief River Falls or call 681-4450. 65tfp

Amana COOLING HEATING
• GAS FURNACES
• HEATING SYSTEMS
• AIR CONDITIONERS
WE SERVICE ALL MAKES
GLENN'S ELECTRIC
SHEET METAL/HEATING
Thief River Falls 681-2294

Help Wanted

EARN MONEY typing at home. $30,000/year income potential. Details 1-805-687-6000 ext. B-5564. W4t90p

LAB TECH- Part-time lab tech position available, working 40-56 hours every 2 weeks. Competitive salary and benefits for either an M.T. or M.L.T. Apply to Human Resources Dept., Northwest Medical Center, 120 LaBree Ave. S., Thief River Falls, MN. Northwest Medical Center is an Equal Opportunity Employer. 2t85c

WANTED- Nanny for 2 girls ages 4 and 1, live in Minneapolis, car helpful but not necessary, for more information call 681-1492 after 5 p.m. 3t84p

CENTURY 21 OK REALTY HAS MOVED! COME SEE US AT OUR NEW LOCATION!
Hwy. 59 South, Former Farm Credit Service/Fed. Land Bank Bldg. Plenty of Parking!
PRICE REDUCED! 28' X 28' LAKE HOME with tuck under garage. 100' water frontage on quiet creek. Includes furnishings, AND THE BOAT! Easy ACCESS TO LAKE YEAR AROUND!!! CALL MARILYN!
240 ACRES-BELTRAMI COUNTY! 209 ACRES IN CRP! Let the CRP payments buy your farm! 2 bedroom home with barn, granary and other outbuildings! OWNER OUT OF STATE-NEEDS BUYER!
LOOK NO MORE—1 1/2 STORY, 3 BEDROOM, DOUBLE GARAGE, APPLIANCES PRICED TO SELL!!!
HOMES DON'T GROW BUT FAMILIES DO!!! LOCATED ON CORNER LOT!!! 4 bedrooms, convenient location, formal dining, full basement and double garage!!! UNDER $30,000, OWNERS GONE-WANT TO SELL!!!
NEWLY LISTED MOBILE HOME!!! 1974 - 2 bedroom, garage, nice lot, extra shed, LOCATED IN NICE SMALL TOWN-NEWFOLDEN!!!
YOU SHOULD SEE THIS ONE!!! RIVER, RAMBLER, GORGEOUS LOT! You can't beat the location nor the View!!! 4 bedrooms, 3 fireplaces, family room, main floor laundry, formal dining and formal living room, CLEAN AND IMMACULATE!!
MUST SELL!!! MOVING TO THE COUNTRY! 3 bedroom dollhouse! NICE S.E. LOCATION! FULL BASEMENT AND GARAGE. PRICED IN THE LOW $40'S!!!!!
REALTOR MLS Century 21 OK REALTY
OFFICE HOURS: 8:30 - 5:30 Monday-Friday
681-2290 Hwy. 59 South Thief River Falls
CALL AND LET US DO IT FOR YOU!!!
PLEASE FEEL FREE TO CALL US AT OUR HOME NUMBERS!!
CARLA JOHNSON, Broker 796-5308
JULIAN GUNDERSON, Sales Assoc. 796-8108
GEORGE JOHNSON, Sales Assoc. 796-5363
ANGIE OLMSCHEID, Sales 681-3754
MARILYN NELSON, Sales & Broker Assoc. 681-4281
LAURIE NELSON, Sales & Secretary 681-2290

Help Wanted

ATTENTION - HIRING! Government jobs - your area. Many immediate openings without waiting list or test. $17,840 - $69,485. Call 1-602-838-8885 EXT. R 3206. 4t86p

AMERICAN LEGION- Part time bartender and full time cocktail person. Experience preferred, apply in person. 2t84c

EXCELLENT OPPORTUNITY for non drinker, non smoker working shift II at Marvin Windows. Room and board in exchange for staying with 10 year old son of shift I parents. 442-6491. 2t84p

EXPERIENCED CLERK-TYPIST with general office training and some insurance knowledge would be preferred but not a requirement. Send resume to Box 246, Roseau, MN 56751. 4t84c

ALIGNMENT MECHANIC needed. Experience preferred, salary negotiable. Send resume to Dave's Service, P.O. Box 266, Red Lake Falls, MN 56750 or call 253-2010. 6t88c

SALES/OPTICAL
Part-Time
Midwest Vision Centers has an immediate opening for a highly motivated, sales orientated individual. Previous sales experience preferred. Some evenings & Saturdays included.
We offer competitive pay & benefits. Optical training provided.
Here's an excellent opportunity to become part of our team, and experience growth with a leader in the optical industry.
Apply In Person
MIDWEST VISION CENTERS
215 E 3rd. St
Thief River Falls, MN 56701
Equal Opportunity Employer

HELP WANTED- Full time Baker's helper for the evening shift, will train. Call 681-1222. 3t86c

HELP WANTED- Pioneer Nursing Home, a 52 bed ICF facility, is seeking a full time RN and full time LPN. Salary and benefits competitive. Contact Kay Schell at Pioneer Nursing Home, Baudette, MN 56623 or call 218-634-1508 for more information. An Equal Opportunity Employer. 12t88c

HELP WANTED- Stylist, full time, apply at The Barbers, Northland Plaza, TRF. W72tfc

On the ROAD SALESPERSON position available immediately, car and gas furnished. 745-5184. D & S Auto Supply, Warren. 80tfc

For Rent

FOR RENT- Small efficiency apartment with share bath. Stove, fridge, heat and all utilities furnished, rent $110, deposit $100. To see call 681-4087, Stan Gibson Realty. 82tfc

FOR RENT- Large 3 bedroom apt. with 1 3/4 baths. 681-7630. 1t84p

The OAKWOOD HOME APARTMENTS in Karlstad, MN is taking applications for one, two and three bedroom apartments. These apartments are maintained and a resident manager is on site.
Rents based according to Income.
For more information, an application and viewing, please contact:
GAYLENE ANDERSON
Oakwood Homes, Apt. 101
Karlstad, MN 56732
218-436-2588
BEMIDJI MANAGEMENT INC.
7935 Irvine Ave. NW
Bemidji, MN 56601
218-751-6881
"An Equal Housing Opportunity"

FOR RENT- Small two bedroom upstairs apartment. Stove, fridge, heat, hot water furnished. $235 a month, $150 security deposit, references. Call 681-4087, Stan Gibson Realty. 82tfc

FOR RENT- Downtown one bedroom apartment, stove, fridge, heat furnished, all completed. Call 681-3012 or 681-4651 evenings. 83tfc

FOR RENT- 175 sq. ft. office space, heat, lights, air cond. furnished. Call 681-4327. 21tfc

For Rent

WETCH HOTEL
Rooms and Kitchenette
By Day $10; By Week $30;
By Month $120
PHONE: 681-1233
215 1/2 E. Third Street, T.R.Falls

THREE BEDROOM house for rent. Top floor with single attached garage, 3 blocks from college. Available Nov. 1. Would consider HUD renters. Deposit and references required. Call 681-1278 or 681-7566 after 5 p.m. 1t84c

– FOR RENT –
3,000 TO 6,000 SQ. FT. PRIME RETAIL SPACE, UNLIMITED PARKING, EXCEPTIONAL TRAFFIC POTENTIAL.
FOR MORE INFORMATION CALL: 218-681-3450
Ask For Everett Kompelien

ACROSS FROM NORTHLAND. AVAILABLE NOW. FRESHLY PAINTED ROOMS. COMPLETELY FURNISHED. MINI BLINDS. SECURITY DOORS. GAME ROOM. ALL UTILITIES PAID. PLENTY OF PARKING. CALL 681-2397. 18TFC

FOR RENT- 1250 sq. ft., suitable for office, shop or warehouse, back 1/3 of Ace Rental building. 681-4751. 58tfc

FOR RENT- 2 bedroom apt., open December 1st, need references. 681-8963. 4t87c

HUNTING LAND FOR LEASE: SE 1/4 Sec 13, S 1/2 S 1/2 Sec 14, 320 acres in Sec 23, all in Huss township, Roseau Co., MN. Will lease for hunting purposes only. $1.90 per acre per year. Will release all or 80 acre parcels. J.R. Turner, 801 W California St., Floydada, TX 79235. 806-983-2635. 6t88c

FOR RENT- Real nice 2 bedroom bungalow with full basement, includes stove and fridge, large garage, rent $325 per month, security deposit, $250, references required, immediate possession. Call 681-4087, Stan Gibson Realty. 82tfc

Rummage Sales

GROUP RUMMAGE SALE- Saturday, Oct. 21, 807 Alice Drive, 8 a.m., fireplace enclosures, doors, lights, Christmas decorations, winter clothing, dishes, jewelry and misc. 1t84p

YARD SALE- 123 N. Markley, (alley), Saturday, Oct. 21, 1989, 8:50-2:00. 1t84p

LARGE GROUP RUMMAGE SALE- One day only! Thursday, Oct. 19, 9-4, 801 Spruce Ave. So., (corner of Greenwood and Spruce) clothing, children's, and adults', large wooden judge's bench, lots of misc. 2t84p

MOVING SALE- Saturday, Oct. 21st, 9:00-4:00, 323 West 3rd St., good clothing, children's thru adults', winter clothing and accessories, now size 5 hightop Reeboks, baby items, humidifier, much misc. Donuts and baked goods, a low dishes and knickknacks. (Enjoy free coffee). 1t84p

MOVING SALE
Fri. & Sat., Oct. 20-21, 8 A.M.-7 P.M. and Sun. 22, 11 A.M. until everything's gone. Sofa hideabed, easy chair, china cabinet, dining table, bedroom sets, chests, beds, rollaways, desk, older stereo, misc. chairs, file, kitchen table with leaves, Kirby vacuum, fridge, freezer, old sewing machines, Maytag wringer washer, lawn mower, tiller, Starcraft camper trailer, hard carlop carrier, quilting materials, ladders, lawn & garden & other tools, books, lamps, lots of new gift items and misc.
1610 STEVENS DRIVE
EAST OF HWY. 59
Between Kmart & Pamida

DON'T MISS THIS ONE — RUMMAGE SALE — Thursday, October 19th, 9:00-5:00. Fall and winter clothing for everyone in excellent condition. Lots of name brands, winter jackets, leather jackets, [illegible]. Lots of [illegible] [illegible] Mrs. Dwight Tangquist, [illegible] 1t84c

Wanted To Buy

WANTED — Windmill weights. Paying $150-$1,000 for squirrel, roosters, bulls, horses, bells, spears, letters. Seiberl, Route 1, Box 308, Kasota, MN 56050. (507) 931-3612. 6t85c

WANTED TO BUY — Wooden building, 8x12 or 8x14. Call 964-5533 after 6 p.m. 2t84p

The following positions are available at the Thief River Falls Technical College, Thief River Falls, Minnesota.
TWO (2) AVIATION MAINTENANCE TECHNOLOGY INSTRUCTORS
EFFECTIVE: Approximately 12/5/89 - 6/5/90
DUTIES: Teach lecture and lab courses in Aviation Mechanics
REQUIREMENTS: Must have A&P license and 4 years of work experience as an A&P mechanic.
SALARY AND BENEFITS: Per negotiated contract
Applications may be obtained in person or by writing to the Personnel Department, School District Service Center, Zeh and LaBree Ave., Thief River Falls, Minnesota 56701. Applications will be accepted until 4:00 p.m. Friday, October 27, 1989.
"An Equal Opportunity Employer"

Household Gds.

FOR SALE — Queen size complete water bed bedroom set $800. Tappan microwave $75. Hurricane wood stove $300. Phone 687-4705 after 4, Erskine. 2t84p

FOR SALE — 3 piece matching furniture set, tan color, 1½ years old, $175. Call 681-7138, Brenda. 2t84c

FOR SALE — Good used G.E. washer. Phone 681-1939. 4t86c

FOR SALE — Waterbed in good shape $150.00. Also a 1977 Chevy van. Call 681-8574 for more information. 2t85p

Snowmobiles

FOR SALE — 1988 Eltigre 6000, also 1977 Cross Country Cat. Call 449-3695 after 5:00 p.m. 4t04p

FOR SALE — 1972 Polaris Charger and an old Bail Master 160 outboard motor (needs work). Call (218) 681-1380. 2t85p

FOR SALE — 1987 Polaris Trail Indy, 2,700 miles, $2,200. Call 681-7081 after 6:00 p.m. 2t85c

Business Oppor.

OWN YOUR own business. Operate full or part time, farmers OK, earn from $10,000-$30,000 first year, customers already secured, investment required. (218) 675-6205. Doug. 4t07c

Livestock

RAMS FOR SALE — Large Suffolk and Hampshire, ready to work. Call 281-5539. 2t85c

Fruits, Veg.

FOR SALE — Red Pontiac potatoes $10.00 per hundred. Will deliver in TRF area. Call 681-8734. 4t86p

Lost/Found

LOST- Male golden Lab east of Hwy. 59 wearing a camo-collar with short rope attached. Answers to Sampson. Call Dean Oualley collect, 1-612-937-1606. Reward. 4t87c

Pets

HALLOWEEN SPOOKS- Three cute, playful, all-black 8-week-old kittens to give away, two females and one male, litter trained. Call 681-6842. 2t85c

TO GIVE AWAY to a good home: 6 Spaniel pups, 1/2 Brittany and 1/2 springer. Mother is good hunter. 681-6014 or 681-4311. 2t85p

FOR SALE- 6 purebred Collie pups, 3 males and 3 females, 6 weeks old. Call 681-5653. 1t84p

Use Times' Classified Ads for best results.

CLASSIFIED INFORMATION
681-4450
Deadlines for THE TIMES classified Ads are 3:00 p.m. on Friday for the Monday Edition and 3:00 p.m. on Tuesday for the Wednesday Edition.

RATES

10¢ per word, minimum $2.50 per ad. Payment should accompany ad. Minimum billing amount is $5.00.

MAIL YOUR AD AND PAYMENT TO:

THE TIMES
P.O. Box 100
Thief River Falls, MN 56701

Name: ________ Address: ________ City: ________ Day Phone: ________ Evening Phone: ________ State: ________ Zip: ________ Run for ________ Editions

All Seasons Realty
Your INDEPENDENT Home Town Office!!!
STATE FARM BLDG.
1304 N. MAIN, P.O. BOX 787 681-4960
THIEF RIVER FALLS, MN 56701
WITH US YOU ARE NO. 1!!!
EXPERIENCE MAKES THE DIFFERENCE!!! AFTER HOURS AND WEEKENDS, SEE BELOW!!!
JUNE STEIGER, GRI....681-5767 BONNIE ANDERSON, GRI..681-3214
VAL HOLMES, GRI....681-6812 GAIL OYSTER, GRI....681-5495
JAN KRAMER, GRI....681-4968
October 10, 1989
REAL ESTATE SHOPPING LIST AVAILABLE! STOP IN AND PICK UP YOURS.

CLASSIFIEDS
THE WORLD AT YOUR FINGERTIPS

Public Notices

CARD OF THANKS

I would like to say thank you to everyone who remembered me with visits, cards and gifts while I was a patient at the hospital, and convalescing at home. Thank you to the construction crew and Nordheim roofing for all the help and support, the ambulance crew for getting me to the hospital, and the doctors and nurses for their care.

Wayne Delage
1t84c

CARD OF THANKS

I wish to express a sincere thank you to everyone for their thoughts, prayers, visits, cards and flowers they sent to me while I was a patient at St. Luke's Hospital. A special thanks to Father Stan and Father Dave for their prayers, phone calls and kind words to the family. Thanks to everyone for their caring concern, it will always be remembered.

May God Bless You All
Jack School
1t84p

NOTICE

Anyone interested in starting a doll club in this area can leave their name at Victoria House, 524 Riverside Ave., T.R.Falls, before November 1. 2t85p

NOTICE

A Level 1 Beginning Experience (B.E.) non-denominational support group for separated, divorced and widowed will be starting at 7:00 p.m. at St. Paul's Lutheran Church in Crookston. The meetings are conducted by trained volunteers who have experienced similar problems in their loss of a love relationship through death, separation or divorce. The main emphasis in Level I is on the grieving process and stages of grief. This group is intended primarily for those in the early stages of the loss of their relationship. Please feel free to call 281-5131 or 281-7183 for information or stop by on October 19th. The group cares and shares with the greatest of confidentiality. 1t84c

CARD OF THANKS

We want to thank all friends and relatives who came to our surprise birthday party held Oct. 15 at the Goodridge Senior Citizens Center. Thanks for the cards and gifts, especially to the hostesses Evelyn Wayne and Florence Easthouse and to all relatives and friends who helped in anyway. Also to those who furnished the lunch.

Mabel Johnson
Marie Svendsgaard
1t84p

Auto, Trailers

FOR SALE- Ford Tempo G.L. two door, air conditioning, AM/FM cassette, sunroof, tilt, cruise, 52,000 miles, $5 300. Call 681-8868. 3t84p

PRECIOUS CAR- 1977 Z28, new paint, tires, no rust, Pioneer component system, factory wheels, 10k on engine, 84K on body. Call 218-681-2821 after 6 p.m. 1t84p

FOR SALE- 1984 Dodge 600, 4-door, tilt wheel, air, cruise, real good condition, 77,000 miles. Would take pickup in trade. Call 681-7092 after 5 p.m. 2t85c

FOR SALE- Dodge Comet Custom, 2-door, good winter car or hunting car, little rust, $325. Call 681-2094 after 6 p.m. ask for Paul. 84tfc

FOR SALE- 4 Keystone 14 inch chrome Mags. Includes tires, lug nuts and caps, $165. Call 681-2094 after 7 p.m. 73tfc

1987 LEBARON COUPE, charcoal, immaculate condition, asking book, extended warranty, available, call 218-681-4774. 5t84c

"ATTENTION-GOVERNMENT seized vehicles from $100. Fords, Mercedes, Corvettes, Chevys. Surplus buyers guide. 1-602-838-8885 EXT A-3286. 2t84p

Auto, Trailers

FOR SALE- 1970 Chrysler Cordoba, V-8, auto., air, AM/FM, good tires, nice shape, 681-5507 evenings or 681-3348 days, reasonable. 2t84p

FOR SALE- 1975 Chev. Malibu Classic station wagon, Cregor chrome wheels, good work or hunting car. Scorpion 1980 snowmobile trailer, double wide. Call 681-3481 after 5:30 p.m. 2t85c

FOR SALE- 1979 Chev. Malibu station wagon, automatic transmission, power steering, new battery, starter, tires, and air conditioning, asking $780 or best offer. Contact Alvin Klemmetson, Oakland Park Nursing Home. 681-1875. W2t84c

1978 CHEV. 2 ton truck, 18 ft. box, 20 ton hoist, very good, $6,500 or any good offer not refused. 782-2321. 1t84p

FOR SALE- 1978 Buick 4-door LeSabre, 301 V-8, very good running condition, no rust and new tires, phone 681-7222. 1t84p

FOR SALE- 1973 International station wagon, air conditioning and positraction, two extra wheels for snow tires. Phone 681-4492 or 309 Tindolph Ave. N. 2t84p

A GOOD selection of used Livestock trailers. Bumper hitch and Goosenock, (18 ft to 22 ft.). McEnroe Livestock, Grand Forks, 772-3070 or 218-893-6123. 8t90c

FOR SALE- 1981 LTD, a/c, cruise, tilt, 103,000 miles, new tires, brakes, body excellent condition, runs well, take no oil, make offer. 874-4851. 1t84p

FOR SALE- 1981 Ford Fairmont S.W., 6-cyl., excellent running condition, no rust, low mileage and good gas mileage. Phone 681-7222. 1t84p

FOR SALE- 1979 Plymouth Volare station wagon, a.c., p.s., cruise, tilt, excellent interior, dependable transportation. One-owner car. Call 681-3670. 80tfc

Real Estate

FOR SALE by Owner — 2 bedroom house with 1½ baths, good location, $18,000. Call 681-4862. 4t85c

ATTENTION — Government homes from $1 (U-repair). Delinquent tax property. Repossessions. Call 1-602-838-8885 ext. GH3286. 2t84p

Beautiful Large Wooded River Lots For Sale On The Upper Red Lake River.
Enjoy The Privacy Of Country Living And Only 5 Miles (6 Minutes) From The City Of Thief River Falls.
CALL AFTER 6 P.M. FOR AN APPOINTMENT & EASY TERMS, 681-4092

FOR SALE — 168 acres in Wyandotte township. 120 acres ready for crop. Call 762-8871. 1t84p

FOR SALE — Farm site, 7 acres woods, well, quonset, Plummer area. 574-2796. 2t85c

FOR SALE — Nice small house, full basement, double garage, new 12x18 shop or office, carport, good location, good condition. 681-3410. 1t84p

Genereux Realty, Inc.
1529 Hwy. 59 S.E.
Thief River Falls, MN 56701
(218) 681-HOME

IN THE FRONT OF THE PLAZA CAFE!

THEY DON'T ALWAYS COME THIS NICE!! FORMAL DINING, FRONT PORCH, 4 SEASONS PORCH, 2-3 BEDROOMS, 2 TIERED DECK, DOUBLE CAR GARAGE, WALKING DISTANCE TO DOWNTOWN, THE LATEST IN DECORATING IDEAS! YOU WON'T WANT TO MISS THIS ONE! $33,000.

#9097...HUNTING LAND BY PLUMMER AND BY HOLT C/D TERMS ETC. CALL TODAY!

#8082...3-4 BEDROOM HOME ON RIVER within city limits, galley kitchen, main floor family room, fenced yard, priced to sell at $41,000

#9154...NEW LISTING on south Knealo, 3 bedroom home with all the appliances included and some furniture. Newer furnace, family room and garage

#9181...NEW LISTING and neat as a pin. 2 bedroom home with attached garage on nice lot, NW part of town, only $18,900!

#9143...NICE 2 STORY HOME ON NORTH TINDOLPH, steel siding, formal dining room, 3 bedrooms, full basement, 1 1/2 baths, garage, MID TWENTIES.

#9140...DUPLEX ON KENDALL, showing excellent rent, for only $19,000 you be the landlord now! OWNER COULD FINANCE.

#9135...HEY! NEWFOLDEN LOOK HERE!!!!! Very nice home with the assumable loan you've been looking for!! 2 bedrooms, full bath, walkout basement! Garage. loaded!

Kermit Genereux, Broker....681-8493 | Jan Ness, Sales....681-2767
Richard Froiland, Sales....465-4448 | Dette Jenkins, Sales....681-1827
Julie Halvorson, Sales....681-6661

Real Estate

SUNDAY, OCTOBER 8, 1-5 P.M.

SIMONSON PROPERTIES
Grand Forks, ND

STAN GIBSON REALTY

STAN & JOHN 681-4087
ORMOND 681-4089
For An Appointment

Flowers

Hay, Feed, Seed

Mobile Homes

Sporting Goods

Campers

Machinery

MARKETS

Public Notices

Why Pay Risk Auto Insurance When You Can Pay STANDARD Rates?!
681-3353

GATZKE
MRS. CLIFFORD KLAMAR
GATZKE
459-3445

REMEDIAL COMMUNICATIONS INSTRUCTOR

HELP WANTED | REAL ESTATE | BOATS/MOTORS | BUSINESS OPPORTUNITIES | EDUCATION | MOBILE HOMES | PERSONALS | RESORT RENTALS | VACATIONS | TV/VIDEO | STEEL BUILDINGS | TANNING & TONING

Thief River Falls Bowling Leagues

Sunset League

	Wins	Losses
TRF Oil	16	8
Westside Grocery	16	8
Borsheim's	14	10
NWMC	13	11
Norwest Bank	13	11
Quick Print	13	11
Tommy G's	12	12
Midwest Ambulance	8	16
PRN's	8	16
Mobile Imaging	7	17

High Game

Peggy Bergsnev	204
Diane Kalsnese	200
Reita Kotok	196
Kriss Wahlbeck	189
Rhonda Joppru	189

High Series

Diane Kalsnese	187-200-167-634
Carol Belland	179-160-180-519
Reita Kotok	140-189-196-505
Peggy Bergsnev	178-204-187-499

Elks League

	Wins	Losses
Stags	7	1
Gulls	7	1
Big Boys	6	2
Hoots	4	4
Stompers	4	4
Old Timers	2	6
Horns	1	7
Hogan's Heroes	1	7

Service League

	Wins	Losses
Co-op Oil	118	65
McDonald's	113	67
Rusty Nail	112 1/2	87 1/2
Rundell Electric	108 1/2	71 1/2
Lamperts	107	23
Wagon Wheel	102	78
Knights of Columbus	102	78
Hoglo Trucking	91	89
Northern Motors	89	91
Rain Care	87	93
Rick's Appliance	86	94
Northwest Eye Clinic	78 1/2	103 1/2
American Legion	78 1/2	103 1/2
Swanson Airspray	68	112
Northwest Auto Body	64	116

High Games

Al Morkrid	214
Greg Evenson	211
Ray Wagner	210
Paul Warwick	210

High Series

Ray Wagner	191-210-180-581
Greg Evenson	211-204-157-572
Jeff Langlie	202-183-178-560

National Business League

	Wins	Losses
Sheldon's Auto	106	72
Who Knows	102	78
KTRF	97 1/2	82 1/2
Buggel's Oil	92	88
Fleet Supply	92	88
Brooke Auto	90	90

Bantam League

	Wins	Losses
Roller Girls	15 1/2	4 1/2
High Rollers	14	6
Aces	12	8
County Rd. 82 Boys	11	9
Phantoms	10	10
Striking Blondes	8	12
Strikers	4	16
Wiffers	2 1/2	17 1/2

High Games

Rachel Greeks	143
Stacy Hovel	113
Josh Cornelle	97
Josh Nelson	97

High Series

Rachel Greeks	106-119-143-368
Stacy Hovel	103-96-113-312
Josh Nelson	86-97-79-262
Josh Cornelle	83-72-97-252

Prep League

	Wins	Losses
Tigers	19	1
Strikers	13	7
Bandits	12	8
High Rollers	11	9
Thunderbolts	10	10
Chippettes	10	10
Hurricanes	10	10
Pin Blasters	9	11
Vikings	7	13
Kool Kats	6 1/2	13 1/2
Busters	5	15
MN Raisins	3 1/2	16 1/2

High Games

Holly Howe	205
Sharon Wold	189
Linda Tabor	181
Randy Rasmussen	215
Jerald Hagen	213
Randy Rasmussen	100

High Series

Holly Howe	155-205-158-518
Linda Tabor	164-156-181-501
Sharon Wold	124-181-189-464
Randy Rasmussen	196-168-215-579
Jerald Hagen	195-160-213-568
Lee Wold	152-167-191-510

High Games

Jeremy Dicken	221
Jeremy Dicken	184
Steve Kloety	178
Lise Dicken	171
Lise Dicken	166
Jodi Kumpula	160

High Series

Jeremy Dicken	184-101-221-566
Steve Kloety	176-125-147-448
Scott Anderson	145-152-143-440
Lise Dicken	171-166-114-451
Jodi Kumpula	113-116-160-389
Amy Haugen	153-111-115-379

★★ Thief River Falls BOWLING HONOR ROLL ★★

Women

High Week Games

Dolle Newland	237
Judy Evenson	226
Cammie Lindland	213
Linda Tabor	200

High Week Series

Judy Evenson	589
Cammie Lindland	586
Dolle Newland	560
Diane Kalsnes	534
Denise Wicklund	531

High Season Games

Jan Skjerping	248
Lorraine Morben	244
Suzanne Walton	237
Judy Evenson	226

High Season Series

Roberta Kloety	592
Judy Evenson	589
Dolle Newland	572
Linda Tabor	620
Cammie Lindland	586

Men

High Week Games

Arnie Padilla	248
Craig Peterson	282
Mike Palkie	238
Curt Quesnell	225
Jeff Johnson	224

High Week Series

Jeff Johnson	636
Craig Peterson	621
Bromley Carr	521
Mike Palkie	617
Curt Quesnell	586

High Season Games

Scott Muzzy	287
Kurt Quesnell	279
Tim Erickson	278
Kent Wagner	277
Dan Lindquist	263

High Season Series

Kent Wagner	745
Scott Muzzy	742
Scott Muzzy	742
Tim Erickson	720
Kurt Quesnell	706
Scott Muzzy	707

YOUR NEIGHBOR PROBABLY KNOWS SOMETHING YOU DON'T

The neighbors do if they are subscribers to The Times and you aren't!
SUBSCRIBE TODAY!

Call us at 681-4450

THE TIMES, Thief River Falls
324 Main Ave. N., Thief River Falls, MN 56701
681-4450

Classifieds Can Sell It!
THE TIMES
681-4450

DNR NEWS

DNR Official Selected

Head of the Minnesota Department of Natural Resources (DNR) Division of Fish and Wildlife was recently named to the second highest ranking position on the Executive Committee of the continent's largest fish and wildlife conservation agency association.

Dr. Larry Shannon, director of the DNR Division of Fish and Wildlife, was named vice-chairman of the Executive Committee of the International Association of Fish and Wildlife Agencies at the organization's annual meeting in Pierre, SD, in mid-September.

The association is made up of all the state fish and wildlife agencies, those from all Canadian provinces, and agencies in Mexico, China and several U.S. territories. Its members work with U.S. congressmen on conservation legislation, providing technical advice and assisting with the language of bills.

"During the next year, the association will be concentrating on four topics of concern to Minnesotans and the rest of the nation," said Shannon, who has been on the Executive Committee since 1986 and is currently vice-chairman of the Nongame and Endangered Species Committee. "First will be to get a national 'no net loss' wetland policy. Second will be to reauthorize the 1985 Farm Bill and change it so more wildlife can benefit. Third, we will work to get more funding for the federal Endangered Species Act. Fourth, we will be pushing for full funding of the National Wildlife Refuge program."

Shannon said he believes his selection as vice-chairman of the association's Executive Committee reflects the influence of Minnesota's fish and wildlife management policies on other agencies in North America.

"This is an honor to the DNR Division of Fish and Wildlife and the hundreds of state sports and conservation groups that work with us to protect and improve fish, wildlife, and native plant habitat in this state."

State Park Permits

Artists of all ages are invited to submit original designs for the 1991 Minnesota State Park Centennial Permit Contest. State park permits are annual vehicle stickers that are attached to the inside of vehicle windshields. A permit allows all passengers in a vehicle to enter any of Minnesota's 64 state parks throughout the year.

Minnesota has had state park permits since 1953. The shape, design and featured park are changed each year. The 1990 permit is diamond shaped and features a colorful design of the suspension bridge over the St. Louis River at Jay Cooke State Park. The winning artist was Howard Hanson of Excelsior. The 1990 permits went on sale Oct. 1.

The 1991 permit will commemorate the centennial anniversary of the Minnesota state parks system. The permit will feature Itasca State Park, which will be 100 years old in 1991. The design should feature an illustration or graphic representation of one or more of the following elements associated with the park: a mature red pine stand (such as at Preacher's Grove); Lake Itasca; flora or fauna; or Jacob Brower, who was instrumental in establishing Itasca State Park and is considered to be the founder of the Minnesota state parks system. Historical black and white photos of Brower are available by contacting Joe Niznik at 612-296-6669.

Designs must be in at least two colors. They may be done in any one or combination of the following mediums: acrylic, oil, watercolor, tempera, screen printing, intaglio, lithography, pen-and-ink, colored pencil, gouache and pastels. High contrast designs reproduce most successfully on the final permit.

Entries for the 1991 permit will be accepted from 8 a.m. Feb. 1, 1990, until 4 p.m. March 9, 1990. Entries will be returned after judging.

Complete set of Minnesota state park permits from 1953 to present is displayed on the third floor of the DNR office at 500 Lafayette Road, St. Paul. Artists are welcome to view them during office hours.

For more information, rules and an official entry blank, write: State Park Permit Contest, Division of Parks and Recreation, 500 Lafayette Road, St. Paul, MN 55155-4039; telephone 800-652-9747 (ask for DNR).

LOW Minerals Survey

Minerals Division of the Minnesota Department of Natural Resources is currently conducting a glacial till geochemistry survey in portions of central Lake of the Woods County in northern Minnesota. The initial phase of the survey involves test drilling for core samples on state-controlled mineral lands in 21 townships. Drilling started in late August and should be completed by early October.

NOTICE OF JOB VACANCY

The City of Thief River Falls, Sanitation Department, has a Category III position open (21-35 hours per week). Applications will be received by the Jobs & Training Office, 318 North Knight Avenue in Thief River Falls, through October 30, 1989, at 4 p.m. Any job applications received after that time will not be considered.

This is work that involves considerable lifting and applicants must be in excellent physical condition.

The City of Thief River Falls is an equal opportunity employer.

Outdoor News

State Park Fun

While Labor Day traditionally marks the end of summer, it doesn't mean the end of outdoor fun. Minnesota state parks are open year around and a number of special programs and events are offered this fall. Fall foliage continues to color the hillsides in southern Minnesota through mid-October. Even after the leaves have fallen, hiking along a woodland trail is a pleasant way to spend a cool, crisp autumn afternoon.

Most state parks offer picnic areas. Many parks also offer open or enclosed shelters that may be reserved for group picnics or family reunions. The enclosed shelters often have fires going in wood burning stoves or fireplaces.

Ten state parks will continue interpretive programming through the fall and winter months. Guided hikes, talks, slideshows, films and workshops will be offered most weekends at Itasca, Lake Bemidji, Wild River, Blue Mounds, Kilen Woods, Sibley, Helme Myre, Whitewater, Fort Snelling and William O'Brien state parks. Call or write the parks for a schedule of naturalist activities.

Water recreation plays a big role in Minnesota state parks. Opportunities include rushing trout and salmon streams, crystal blue lakes, meandering rivers, waterfowl lakes and the great Lake Superior itself. Many lakes in state parks are stocked with fish by the Department of Natural Resources (DNR) Division of fish and Wildlife. Fall fishing is great in Minnesota and can be an enjoyable complement to outdoor fun. Fishing piers make many lakes accessible to children, elderly and handicapped people. Public boat launches, canoe and boat rentals are available in many parks.

Fall is an excellent time to go camping in state parks because there are fewer insects, fewer visitors and cooler temperatures. Some parks offer electrical hookups throughout the year. Although water gets turned off in many of the campgrounds, there is usually a water source available somewhere in the park. Wild River, Gooseberry Falls and Temperance state parks offer campers heated shower and sanitation buildings throughout the year.

For those seeking even more adventure, there are also walk-in, backpack or canoe campsites in almost half of the parks. These secluded sites provide a fire ring and a vault or pit toilet. However, in the fall, water may have to be carried in or treated.

State parks are open to the public year around from 8 a.m. to 10 p.m. A state park vehicle permit is required in all state parks throughout the year. The new 1990 state park annual vehicle permits are now available. These colorful permits featuring Jay Cooke State Park give everyone in the vehicle unlimited access to all 64 state parks for the rest of 1989 and throughout 1990. They make excellent gifts for outdoor enthusiasts and are available in all the parks and at the DNR building in St. Paul for $16, tax included. Daily park permits are also available in all the parks for $3.25, tax included.

For a free brochure on Minnesota State Parks and maps of specific parks, call the DNR Information Center toll free at 1-800-652-9747 (ask for the DNR). Information and park permits are available by writing or visiting: DNR, 500 Lafayette Road, St. Paul, MN 55155-4026.

DNR Stocks Sturgeon

Minnesota Department of Natural Resources (DNR) has stocked 7,150 lake sturgeon fingerlings into the St. Louis River near Duluth as part of an ongoing effort to re-establish the species in the river and its estuary.

Lake sturgeon are native to Minnesota and were once abundant in the St. Louis River. Over harvest, pollution and interruption of spawning runs by river damming in recent years resulted in a decline of sturgeon, which prompted a DNR effort to re-establish the fish.

Newly hatched sturgeon fry are acquired from the state of Wisconsin and raised to fingerling size in the DNR's St. Paul hatchery. This year's fingerlings averaged seven inches in length when stocked into the St. Louis River, according to Dave Barsness, DNR sturgeon specialist at the St. Paul hatchery.

"Annual test netting is used to evaluate the stocking program and early indications are encouraging," Barsness said. "Fingerlings previously stocked in 1985 and 1986 are exhibiting good survival growth."

Barsness said the long-range goal of the program is to re-establish a self-sustaining lake sturgeon population in a portion of its native range and to eventually create a fishery for the angler.

A lake sturgeon can attain a size of several hundred pounds and provide an angler with the trophy of a lifetime. "The current Minnesota angling record is 92 pounds, four ounces," said Barsness.

"It may take lake sturgeon up to 25 years before they are old enough to spawn, so the process of re-establishing them will be a long one," Barsness said.

Lake sturgeon are currently protected from angling on the St. Louis River.

Sports Briefs

There will not be a Thursday meeting of the Thief River Falls Sports Boosters Club this week because of the MEA-Week break for Minnesota state high schools.

Next weekly 12-noon Sports Boosters luncheon meeting at the Elks Club will be held Oct. 26 when Thief River Falls girls high school swimming coach Angie Sinn will be the guest speaker.

PRINTING - For all your printing needs stop at The Times, 324 Main Ave. North, Thief River Falls or call 681-4450. 65tfp

JUST MINUTES FROM THIEF RIVER FALLS - MULTI-LEVEL 11 YEAR OLD HOME - 5 BEDROOMS - FAMILY ROOM WITH FIREPLACE - APPLIANCES - STORAGE ROOM TO SPARE - PLUS 3200 SQ. FT. INSULATED SHOP - 20 ACRES, BARN AND FENCED PASTURE - SEE TO APPRECIATE.

CHARMING OLDER HOME IN MINT CONDITION - 4 bedrooms - original woodwork - new furnace - steel siding - 100' x 128' lot - near eastside - $42,500

3 BEDROOM, 2 BATH, 2 STORY HOME - 5 acres on Red Lake River - built in 1979 - 1599 sq. ft. - fireplace - appliances - double detached garage - priced at $49,500.

NEW LISTING!! - Roomy 4 bedroom 1 3/4 story home - first floor utility room and family room - condition is excellent - listed below EMV at $39,500.

3 BEDROOM RAMBLER - living room with fireplace - formal dining - sauna and Jacuzzi - 20' x 30' attached garage - central air - established eastside neighborhood.

For Appointment Call 681-6050
Evenings or Weekends

Robert Flynn, Broker....681-3864
Norman Wassink, Associate Broker....681-3385
Elvera Cullen, Sales Associate....681-3136
Robert Bergan, Commercial Sales....681-5547
Agnes Beauchamp, Sales Associate....681-6442

Monday-Friday 8:30 - 5:00

FLYNN REALTY, INC.
Professional Bldg. 4th and LaBree Thief River Falls, MN

Witness Fails To Cooperate With Law Enforcement

Witness and passenger in a vehicle involved in an accident early Sunday morning has refused to identify the driver of the vehicle who left the scene of the accident before police could arrive.

On October 15 at 1:50 a.m. police received a report of an accident at First street and Barzen avenue. According to the police report, a vehicle owned by Maia Wilde, Thief River Falls, was traveling west on First street and attempted to turn south onto Barzen avenue. The vehicle failed to negotiate the turn and went into the ditch. Damage to the 1980 Ford Mustang owned by Maia Wilde was estimated at $3,000. Megan Fenno, 20, Thief River Falls, and passenger in the vehicle, was charged with consumption of alcohol under age. She had a cut on her forehead and various cuts to her left leg and arms. Fenno refused to identify the driver of the vehicle, who had left the scene of the accident.

Arrests. Charges of leaving the scene of an accident and careless driving are pending against 27-year-old Wayne Frazer, Thief River Falls. Frazer is accused of leaving the scene of an accident on October 8 on county road 17 in Rocksbury township.

Charges are pending against a Newfolden area man for defrauding an inn-keeper. Timothy Lee, 26, route one, Newfolden, is charged with leaving the Best Western without paying a bill totaling $68.88.

On October 12 at 2:23 a.m. 20-year-old Dean J. Tucker, Thief River Falls, was charged with gross driving while intoxicated.

On October 14 at 2:17 a.m. a Honda four-wheeler was observed proceeding east across the Third street bridge at a high rate of speed. Jason Alby, 20, Thief River Falls, was arrested for driving while intoxicated. The vehicle also did not have tail lights.

Accidents. On October 11 at 11:45 a.m. police received a report of an accident at Third street and Arnold. A car driven by Jeffrey Fox, route 2, Thief River Falls, was driving north on Arnold and attempting to make a left turn into the intersection with Third street when a car driven by Byron Thorpe, route 4, Thief River Falls, was west bound on Third street. The vehicles collided causing $1,200 damage to the Fox vehicle and $900 to the Thorpe vehicle. Fox was cited for failure to yield. Thorpe was cited for no insurance and fraudulent use of license plates.

On October 15 at 12:05 a.m. Pennington county sheriff's department received a report of an accident. A pickup driven by Darrel Miller of Fargo, was traveling north on highway 32 in North township and attempted a turn. The vehicle failed to negotiate a crossing and drove into the ditch. Damage to the pickup was estimated at $800. Miller had a cut which required stitches. A passenger in the vehicle was not injured.

On October 14 at 5:52 p.m. police received a report of an accident. A car driven by Terri Ann Pokrzywnski, route one, Drayton, ND, was going north on main and a pickup driven by John Giles, Thief River Falls, pulled out of Erls grocer. The Giles vehicle was pulling another vehicle with a long tow rope and being driven by Joan Lubitz. Pokrzywnski did not see the rope and ran into the rope causing $1,000 damage to her car. Giles has been cited for failure to display a warning flag on the tow rope.

On October 17 at 8:28 p.m. police received a report of a car driven by Pamela Campbell, 21, Oklee, going north on highway 32 and at Zeh it went off the roadway striking a state stop sign and a light pole owned by Bugges. Damage to the light pole was estimated at $300. Damage to the vehicle was estimated at $1,500. Damage to the stop sign was estimated at $150. Charges of driving while intoxicated have been filed against Campbell.

On October 17 at 7 a.m. Pennington county sheriff's department received a report of a car moose accident west of Thief River Falls on Highway 1. According to the report, a 1975 Plymouth Duster driven by Richard Semrud, Thief River Falls, was traveling west on Highway 1 when a calf moose came onto the roadway. Damage to the vehicle was estimated at $500.

Thefts. On October 12 at 7:22 p.m. Paul McLean reported that a carburetor was stolen from a snowmobile in his back yard, and the cables to the carburetor cut. The cost to repair the damage was estimated at $200.

On October 13 at 4:40 p.m. Brian Jacobson, North State avenue, reported that the wheel covers to his car were taken. The theft loss was estimated at $105.

On October 13 at 5:49 p.m. Dyan Ratkovec, Thief River Falls, reported the theft of some men's socks, a bag of nuts and a Halloween candle. Ratkovec's vehicle was parked on the south side of the library. The loss was estimated at $22.66.

On October 2 a Lydia Morken reported that she had a watch stolen while she was on a school trip for a Volleyball game at Warroad. The incident is under investigation in Thief River Falls for Warroad law enforcement officials.

In October of 1988 police received a report of a stolen bike and in September of 1989, the owner of the bike reported seeing someone riding that bike. Police officers questioned the youth and charges of possession of stolen property are now pending against a 15-year-old youth.

Vandalism. On October 14 Harold Green reported that his left rear tire on his station wagon had been cut. The damage was estimated at $50.

On October 16 at 11:35 a.m. Murray Dicken, route one, Goodridge, reported that he had left his vehicle overnight in the parking lot of the Hartz Grocery store during the night of October 11 and 12. During that time someone broke the right door mirror and in the process caused a scratch and dent to the vehicle. The total damage was estimated at $100.

On October 16 at 7:34 p.m. Patty Anderson reported that someone had cut her phone line. It was the second time in one day that the phone line had been cut. Damage was estimated at $50.

Disorderly Conduct. On October 14 at 9:34 p.m. police received a report of a fight on West 12th street. Gary Austad, 28, Thief River Falls, was bleeding from the back of his head, his shirt was torn, and he had been punched several times. He was taken to northwest Medical center. He refused treatment and was placed in jail and arrested for disorderly conduct. The other individual was gone when police arrived.

Public Nuisance. On October 15 at 1:01 a.m. police received a report of loud music at Riverview trailer court. Curtis Novak, 27, Thief River Falls, was cited for public nuisance after being warned once before.

Assault. On October 16 at 4:45 p.m. police received a report of an assault on North Kneale. Maia Wilde, Thief River Falls, has been charged with fifth degree assault. The victim had a cut on her forehead and large bruise on her cheek. She was not taken to the hospital.

Consumption Under Age. On October 15 at 12:35 a.m. two 19-year-old youths, one from Harvey, ND, and one from Wilton, ND, were found to have been drinking alcohol and were charged with consumption of alcohol under age.

German language students at Lincoln high school have been busy for the past three days preparing for the Oktoberfest they plan to hold from 3:15 to 5:15 p.m. October 26 in the Lincoln high school cafeteria. Students from both Lincoln high school and Franklin Middle school will be supporting the event. The students at Lincoln high school have been baking goodies to be sold during the Oktoberfest. Pictured in one of the home-ec rooms at Lincoln high school with some goodies just out of the oven are: (front row, from left) Jim Olson and Mark Oevle; (back row) Allen Hedeen, Dawn Decoteau, and Linda Peoples.

2ND BIG WEEK!

Everything in the store is still sale priced and we have extended our trade-in discounts until this Saturday for your old sofa, recliner, sleeper, bedroom set, dining room set, dinette set, swivel rocker, lamp, etc., etc, Bring your trade-in with you or we'll pick it up for you for free!

DON'T MISS THIS CHANCE TO SWAP AND SAVE!

EXAMPLE:
Lo-Z-Boy Rocker/Recliner
Reg. Price . . $499.00
Sale Price . . $399.00
Less Trade-In . $50.00
FINAL PRICE . $349.00

EXAMPLE:
Lovely Schweiger Sofa in dusty blue country print
Reg. Price . . $849.95
Sale Price . . $649.95
Less Trade-In . $100.00
FINAL PRICE . $549.95

NO PAYMENTS NO INTEREST FOR 90 DAYS For Qualified Buyers! FREE DELIVERY

KORDEL THE NORTHLAND'S HOME FURNISHER

681-3266
HWY. 59 SOUTH
THIEF RIVER FALLS

Second Section

Thief River Falls, Minnesota Volume 78, Number 84 THE TIMES October 18, 1989

Abuse Is A Problem In NW Minnesota

by Desiree Varner
Volunteer Coordinator
Ripley Alliance

Betty began dating John when they were both seventeen. John was exciting, good-looking and fun to be with. He always accepted any dare and always drove his car very fast. Betty found him irresistible, the kind of guy any girl would want. Soon, however, he began to seem moody and extremely jealous of her. He began to demand that she account for every minute she wasn't with him. He began to dictate where she could go and what kind of clothes she should wear. Betty felt very confused and often afraid. She knew John was only acting possessive because he loved her so much, but wished that he trusted her more.

Betty is in a potentially dangerous relationship, one that could very easily turn physically abusive. John is already behaving in an emotionally abusive manner toward Betty. He has begun isolating her, i.e. controlling what she does, who she sees and talks to, and where she goes. There are several subtle ways to tell whether the person you are dating may turn into an abuser, and one of these is isolation as a means of control. Another subtle clue is extreme jealousy that usually escalates.

More clues include: belittling you, your friends, and family, making fun of your interests, possessions, etc; treating his mother and/or sisters with disrespect, breaking or throwing things when angry, roughhousing with you a little beyond the point of fun, having definite opinions of what "woman's work" consists of; never talking about his feelings; asking you to do things you feel are wrong in order to prove your love.

If any of these behaviors are occurring in your relationship and you would like to discuss it confidentially, call Ripley Alliance at 218-681-5557.

Within a year John convinced Betty that they would be better off engaged. Betty's friends decided to throw her an engagement party, nothing fancy, just some wine and cheese and a few board games. Betty returned to her parents' house a little after midnight to find John waiting for her. She was excited to see him until she noticed the look on his face. He seemed to hate her. He ordered her to get into his car and then drove recklessly down a country road. This time his fast driving seemed terrifying to Betty rather than carefree. When John finally stopped, he began interrogating her. Why was she out so late? Who was there besides her friends? Did she go out with anyone else? Betty tried to tell him that it was just her friends, but he wouldn't listen. He lashed his arm out quickly, slapping her roughly on the side of the head. Betty's ears rang. What was going on? He grabbed her upper arms and began to shake her. The back of Betty's head pounded the window.

John's desire for power and control over Betty has now culminated in physical violence against her. She is now in an even more precarious position; if she stays with John, her physical safety, indeed her life, is at risk. Physical abuse before marriage is the greatest indication of all that abuse will continue and escalate after marriage. Even if the abuser promises that it will never happen again, the likelihood is enormous that it will occur again, and with greater frequency as time passes. If you or someone you know is being abused, call Ripley Alliance at 218-681-5557. Our trained advocates can give you information and help.

After the incident of violence, Betty resolved never to see John again. Soon, however, he was sending her letters filled with words of remorse and calling her every day. She had never seen him behave so emotionally toward her. He must truly be unable to live without her. Maybe he would change after they were married.

John appears to be filled with contrition and remorse over his actions. In reality, he is searching for another tactic in order to regain his control over Betty. Many former batterers have revealed in counseling groups that their elaborate shows of remorse have been just another means of control.

John seemed to have kept his promise after the wedding: He didn't hit her, but Betty somehow felt the violence looming over her anyway. In a fit of temper, John often threw and broke things. One time he kicked their cocker spaniel in the soft part of its belly. Betty was scared.

John is deliberately trying to scare Betty. He is using that means of control known as intimidation, i.e. putting her in fear by using looks, actions, gestures, and a loud voice, and by smashing things and destroying her property. He hasn't actually hit her, but there is always the implicit threat that he will.

One day John came home from work and immediately began yelling at Betty. The house was too messy, supper wasn't ready, whatever he could find to yell about. Betty was trying to get the meatloaf ready for the oven when John came up behind her and yanked her backwards by the hair. He pushed her against the wall and punched her stomach. Betty tried to protect herself with her arms, but it seemed like he was hitting and kicking everywhere at once. Later, Betty examined her bruises in the bathroom and found that the ones on her body were all easily hidden by clothes, and the ones on her head were all covered by her hair.

John had once again resorted to physical abuse as a means of control. He is now using several power tactics: isolation, intimidation, threats, emotional abuse. Physical abuse is the glue that helps the other tactics work. An abuser has a very elaborate system of power and control. Each tactic that is used is based on a calculated choice. John chose to inflict bruises only when they would not be seen by other people. His behavior may have appeared to be a burst of temper, a momentary loss of control. Many abusers try to use this idea of "loss of control" as an excuse for their actions, but when questioned further, they cannot explain why their outbursts occur only at home or why the bruises they have inflicted are often hidden by clothes or hair.

Betty's first instinct was to leave John for good, but she didn't know where she could go. She wasn't trained for any type of job, since she married so young. And her family wasn't rich. She couldn't ask them to take her in. Besides, she loved John. She could get him to stop hurting her if she tried to be a better wife herself. She thought maybe a baby would help their marriage.

Many people wonder why a woman stays in an abusive relationship. When someone hears of a woman being beaten by her husband or partner, they usually say, "Why does she put up with that? If anyone ever hit me I'd leave in a minute." The reality is that many women simply do not have the economic resources to leave in a minute. They also tend to feel ambivalent toward the relationship. They hate the abuse, but they may still love their partner. In severe cases, the woman may be threatened with greater violence, or even death, if she leaves. In any case, the longer a person remains in an abusive relationship, the more her self-esteem is eroded. Soon she begins to believe that the abuse is somehow her fault, that she brought it on, so she should fix it too.

When Betty was pregnant, John decided they should move to a farmstead 10 miles from town. Betty didn't want to go because they only had one car, but she didn't dare say too much about it. Ever since she became pregnant, John's moods had been even darker. He went on and on about how much the baby was going to cost. Betty didn't understand. She thought he would be happy. Now she was afraid that he would hurt the baby somehow.

A woman is at her most vulnerable when she is pregnant. It is shocking to note, but abuse usually escalates during this time. Blows to the stomach can cause miscarriage, birth defects, and stillbirths. John has even further isolated Betty now as well, by moving her 10 miles into the country. He is insuring her dependence on him by forcing her to have to ask for rides anywhere she wishes to go. In a rural community, this type of isolation is especially pronounced, because often the nearest neighbors are miles away.

On Sundays, John drove Betty to church and picked her up when it was over. She always sat in the back and tried to be as unobtrusive as possible. Every Sunday, though, a woman named Jane would make a point of speaking to her. She frequently asked her to come to the Wednesday evening Bible study. Betty always said she couldn't. Jane usually walked outside with Betty after the service to wait for John. Jane felt that Betty seemed so alone. She thought it was odd that Betty didn't just drive herself to church. One Sunday, coffee and doughnuts were served afterward. Jane talked Betty into staying for a few extra minutes, but she seemed nervous the whole time. Jane walked with her outside as usual, but this time as she watched Betty get into the car, she saw John bring his fist down on the dash and turn to shout at her. Jane started to worry about Betty from Sunday to Sunday, but she wasn't sure if anything was really wrong. Betty didn't have any black and blue marks or anything.

Domestic violence is usually a well-kept secret, and to an unobservant passerby, it could go unnoticed and hence, unreported. Many people believe abuse doesn't really exist, at least not in their town or county. In reality, according to MN Coalition for

(Continued on Page 3)

What Will They Say To Me, When I Call... The Ripley Alliance For Battered Women?

After I dial the telephone number of the Ripley Alliance, (281) 681-5557, the person who answers my call will introduce herself and ask me if this is a good time to talk. She will explain to me that my name will not be given to anyone else without my permission. She will ask me for my name and whether I am in danger. If I am, would I like to go to the home of a friend or relative of mine, or to a safe home run by the Ripley Alliance. Do I need medical attention? Are there children involved? Do I need transportation? Have I talked to any local law enforcement people yet? She may discuss with me whether that would be a good idea or not. Do I need an Order for Protection and am I eligible to get one from a judge? Do I need financial help? Finally, she will ask me if I wish to leave my name and telephone number, so she can call later to see if I am alright. She will ask when is a good time to call.

I can call the Ripley Alliance at any time because the telephone number (218) 681-5557 is a 24-hour crisis line.

Video Tapes Available
Ripley Alliance for Battered Women

"The Power to Choose"
Video of four scenes. A teachers' guide is included. A program of power and violence issues in teenage dating. (20 min.)

"It's Not Always Happy At My House"
This video explores the effects of violence on the witnessing children in a family. In one scene a children's support group is shown and the children state how they feel about the violence. This is very powerful. (32 min.)

"The Rites of Violence"
Dramatization of one couple's experience in an innovative Duluth project which coordinates the response of police officers, courts, women's advocates and batterer programs to both the batterer and the victim. This is a good example of an effective community response to this crime. (25 min.)

"The Journey"
A unique video by an American Indian woman from Minnesota presenting their personal experiences with domestic abuse and the additional obstacles which they encounter in dealing with racism of white systems and the ways they have found to heal from the experience. (30 min.)

"To Have And To Hold"
Men talk about their violence, how they used to abuse and about the threats to control their wives. A good discussion of the range of tactics men use to maintain their power. This also includes interviews with counselors who work with men who batter. (20 min.)

"The Fear That Binds Us"
A collection of stories of five women who have experienced violence and the perspectives of activists, social workers and men who have perpetrated this violence. This explores the connections between various types of violence against women such as rape, incest, battering, etc. (20 min.)

"Survivors"
Story of five different women who have domestic violence in common. They share their stories and how they cope. (20 min.)

"2 Million Women"
(29 min.)

"The Minnesota Domestic Abuse Action"
How to get an Order of Protection against domestic violence. (25 min.)

"The Burning Bed"
A copy of the TV movie staring Farrah Fawcett which represents the story of Frances Hughes, who was battered for many years and finally killed her husband. This story is a portrayal of the violence which she suffered and the circumstances which trapped her in the marriage. (2 hours)

"When Love Hurts"
This video was created for use in high school and college classrooms, with youth groups, in shelters, rape crisis centers, PTAs and teacher inservices. This video presents a compelling dramatization of physical, sexual and emotional abuse among dating couples by portraying four different couples in dating situations. (17 min.)

It could be happening in your neighborhood. It affects everyone, no matter how rich or poor, educated or ignorant, liberal or conservative. But almost no one talks about it and many of its victims suffer in silence. It tears at the fabric of our society, breaking the threads that hold families together. It is domestic violence.

What is domestic violence: "Spouse abuse" and "battering" are other terms used for couples experiencing violence. Abuse means hitting, kicking, pushing, slapping, biting, shoving, punching, choking, throwing objects at, forced sexual acts, psychological attacks, use of a weapon, isolation or confinement or destruction of personal property. It is violence by one family member against another. Abuse can be physical, emotional, sexual or verbal; as loud as a gunshot or as silent as a tear.

The Ripley Alliance for Battered Women
is always in need of donations of the following items:

- Disposable Diapers (medium or large)
- Toothbrushes
- Toothpaste
- Sanitary Napkins
- Tampons
- Shampoo
- Hair Brushes & Combs
- Toys for babies and older children
- Hand & Body Soap
- Hand & Body Lotion
- Disposable Razors
- Laundry Soap
- Fabric Softener sheets
- Deodorant & Anti perspirant
- Toilet Tissue
- Facial Tissues

And For The Office
- Plastic Forks, Knives and Spoons
- Paper Plates
- Ice Chest
- Books for Adults and Children
- Radios
- Telephone
- Wall Hangings
- Television (to use with audio equipment)
- Calculator
- Coffee Pot
- Scissors
- Stapler
- Tape Dispenser

You're Invited To Help Us Celebrate Our 11TH ANNIVERSARY
October 16, 17, 18, 19, 20, 21
Register For Many Beautiful Prizes...Drawing Each Day!

DELICIOUS RAW ALMONDS 1# Pkg. $2.89
SHAMPOO CONDITIONER BODY LOTION Travel Size Only 29¢
MILLCREEK ALOE VERA CREME For Dry Skin 4 Oz. Jar $3.98
MILLCREEK SHAMPOO OR CONDITIONER Giant 24 Oz. Btl. Only $3.49
RICE CAKES 99¢
FREE A VARIETY OF LITERATURE

99.99% REQUEST ALOE VERA JUICE No Water Added Gallons $10.49 Buy Case Of 4 Only $9.89
ALOE VERA GEL . . . . . QTS. $4.39
OATMEAL OLD FASHIONED OR QUICK Lge. 40 Oz. (2.5# Bag) . . Only $1.85
FARINA . . . . . 1# Pkg. . . . . . 69¢
GEORGIA PEACH JUICE . . . Qts. . . . . . $1.00 Delicious Juice Served For Crazy Day
CANOLA OIL - Qts. Only . . . . $2.49 Reg. $4.39
ALL VITAMINS (In Stock) BUY 1 GET ANOTHER FOR 1/2 PRICE
ALL WEIGHT GAIN-MUSCLE BUILDER PRODUCTS Powders or Tablets 15% Off
UP TIME (Energizer) . . Packets of 3 Only . .39¢ Bottles of 30 Ct. . . $3.79
DOWN TIME (Relaxant) . . Packets of 3 Only . .39¢ Bottles of 30 Ct. . . $3.79
$10.00 Purchase Of Up Time Or Down Time—Get FREE T-Shirt!

BAKING YEAST 1#Pkg. $2.39
FLAX SEED 1# Pkg. 69¢
DELICIOUS DRIED APRICOTS 1 # Pkg. $2.89
CELESTIAL SEASONING 3 Pkgs. Lg. Variety Only 99¢
NATURAL SOY BEVERAGE 3 FLAVORS Qts. Only $1.99
FREE A VARIETY OF SAMPLES

VARIETY OF SNACKS & HERBAL TEA-SAMPLES

We Want To Thank You For Your Patronage These Past 11 Years
HEALTH FOOD SPECIALTIES
313 North Main Thief River Falls 681-6790

Moore's Interior Latex
Regal PAINT SALE

Choose from these four beautiful interior latex finishes. All feature easy brushing, spatter-resistant application, rapid dry and are available in over 1600 custom and ready-mixed colors.

Regal Wall Satin
LATEX INTERIOR FLAT
- Beautiful, durable matte flat finish
- Self priming on most surfaces

Regal AquaVelvet
LATEX EGGSHELL FINISH
- One paint for walls & trim
- For heavy traffic areas—will withstand repeated washings

Regal AquaPearl
LATEX PEARL FINISH
- Continental pearl-like sheen
- Especially suited for kitchens & bathrooms

Regal AquaGlo
LATEX SEMI-GLOSS FINISH
- Extremely durable finish for trim, doors, furniture & walls
- Beautiful semi gloss sheen

SAVE $5.00 Per Gal.

Benjamin Moore PAINTS

6 Ft. Stepladder $19.95
Drop Cloth Each 39¢
Paint Thinner Gal. $2.99

PAINT & GLASS INTERIORS
4th & Horace, T.R.Falls, MN - 681-3012

CHURCH SERVICES

St. Bernard's Catholic Community
Fr Stan Bourassa, Pastor
Fr Dave Super, Associate Pastor

Wednesday, October 18 5 p m Mass; 7:30 p.m. "Open House" session in rectory basement, Stephen ministry training begins.
Thursday, October 19 7:30 a m Mass; No school at St. Bernard's school, Diocesan youth rally at Fosston.
Friday, October 20 7:30 a.m. Mass; 9 a m Valley Home communion service, No school at St. Bernard's school.
Saturday, October 21 Pre-marriage course at UND, AV-TEC #93 at Mount St. Benedict, Crookston; 4 p m Sacrament of Reconciliation, 5 p m Mass
Sunday, October 22 Masses at 8:30 and 10:30 a m.; Mass at St Clement 8:30 a.m.; Mass at St. Anne 10:30 a m.; KC steak fry at Red Lake Falls golf course
Monday October 23 5 p m. Mass, 7:30 p m Ladies Guild meeting
Tuesday, October 24 7:30 a m. Mass; 5 p m Mass, 7 p.m. Adult choir practice; 7 p m Board of Education meeting
Wednesday, October 25 Religious education release time classes, 5 p m Mass, 7:30 p m Stephen ministry training, "Open House" session at St Bernard's rectory basement, Confirmation I and II meet.

Evangelical Free Church
Curtis D Anderson, Pastor
Linton Lundeen, Associate Pastor

Wednesday October 18 7 p m Prayer and Bible study hour, choir rehearsal, youth groups for all ages, attended nursery
Thursday, October 19 7 p m Missions committee
Friday October 20 2 p m Junior and senior high FCYF will leave for Fall Fling at Camp Shaminesu.
Sunday October 22 8:30 a m Worship service - Gideon presentation, attended nursery and junior church for children; 9:45 a m Sunday Bible school, classes for all ages, coffee served before classes begin, 11 a m Worship service - Gideon presentation, attended nursery and junior church for children, 6:30 p m Evening service
Tuesday, October 24 6:30 a m Men's prayer breakfast, 7 p m Congregational business meeting
Wednesday, October 25 7 p m. Prayer and Bible study hour, youth groups for all ages, attended nursery.

United Methodist Church
Elliott C George, Pastor

Wednesday, October 18 6 p m Meditation; 6:30 p m Eucharist, 7 p m Nominations committee, No junior high UMYF this evening; 8 p.m. Choir rehearsal
Thursday, October 19 1-3 p m Work time for senior high mosaic; 7:30 p m Junior high lock-in.
Friday, October 20 10 a m - 12 noon Work time for senior high mosaic.
Saturday, October 21 1-4 p m - Work time for senior high mosaic.
Sunday, October 22 9:45 a.m. Worship service, nursery care provided for infants and small children; 10:45 a.m. Coffee served, 10:50 a m 'Kids Praise,' preschool through 5th; 11 a m Classes for grades 6-12 and adults, 12 noon Classes dismiss; 1 p m Senior high UMYF at Sarah's.
Tuesday, October 24 7:30 p.m. B E Level I support group, Tuesday study group
Wednesday, October 25 8:30 a m 9th grade confirmation, 2 p m 7th and 8th grade confirmation; 6 p m Meditation, 6:30 p.m Eucharist; 7 p m Junior high UMYF; 8 p.m Choir rehearsal.

Gatzke-Thief Lake Lutheran Parish
United & Our Savior's
Gatzke, Minnesota
Robert Amundson, Pastor

Thursday, October 19 WELCA gathering at Redeemer in Thief River Falls at 8:30 a.m.
Sunday, October 22 Worship services — Thief Lake at 9:30 a.m. and United at 11 a m Sunday school — Thief Lake at 10:45 a.m and United at 9:30 a.m.
Wednesday, October 25 United Church Women fall sale at 7:30 p.m.

Zion Lutheran Church
Richard Larson, Senior Pastor
Roger Hanson, Assistant Pastor
Clifford Kalmoe, Visitation Pastor

Wednesday October 18 7 p m Senior choir; 8 p m SEARCH
Thursday, October 19 1 p m SEARCH patio room.
Friday, October 20 9-5 p m ZLCW stewardship rummage sale - 827 Tindolph Ave S
Sunday October 22 8:30 a m Worship service, KTRF and Cable 3 broadcasts, 10:30 a m Worship service and reception of new members, 12 p m Congregational potluck; 6:30 p m Lutheran Vespers
Monday, October 23 7 p m Scouts
Tuesday, October 24 2 p m. Grace-patio room: Eunice-Theresa Alberg, Lydia-Elda Knutson, Skylite #66 Henneh-Elsie Haack, Zion, Esther-Evelyn Knutson, 7:30 p m Ruth-Marion Wold.
Wednesday, October 25 8:30 a m 9th grade confirmation, 1:45 p m 7th & 8th grade confirmation, 7 p.m. Senior choir; 8 p m SEARCH classes

Our Saviour's Lutheran Church
AFLC
Del Palmer, Pastor
J A Grimstad, Assistant Pastor

Wednesday October 18 6 p.m. Junior-senior confirmation classes, 7 p m Choirs; 8 p m Bible studies
Thursday, October 19 7 p m Photo directory meeting for phoning contact people, 8 p m Academy council meeting
Friday, October 20 6-7 p m Academy smorgasbord with the slave auction.
Sunday, October 22 8 a m Morning Devotional Hour over KTRF, 9:30 a m Worship service, 10:45 a m Sunday school for all ages, 1:30 p m Service at Oakland Park Nursing Home with Don Lerud leading
Tuesday, October 24 7:30 p m WMS
Wednesday, October 25 9 a m Prayer meeting, 10:30 a m 4th-5th grades release classes, 1:45 p m 6th-8th grades release classes, 6 p m Junior-senior confirmation classes, 7 p m Choirs, 8 p m Bible study

Trinity Lutheran Church
D Josh Nelson, Senior Pastor
Ronald R. Calvert, Associate Pastor

Wednesday, October 18 3:30 p.m. WASS, 7 p.m. New members meet with Pastor Josh, youth choir; 7:45 p m Senior choir
Thursday, October 19 9:30 a.m. WELCA Cluster gathering at Redeemer; 5 p m Lutefisk supper begins.
Friday, October 20 1:30 p.m. Oakland Park communion, 2 p m Valley Home communion
Sunday, October 22 8:30 and 10:30 a m Worship, 9:15 a m Sunday school; 9:30 a m Adult forum, senior league
Monday October 23 7:30 p.m WELCA executive board meets in library/lounge.
Tuesday, October 24 9 a m. Staff meeting (pastors, custodians, secretary); 10 a m Bible study fellowship in fireside room, 11:30 a m Doctors/pastor dialog at hospital

St. John Lutheran Church
Missouri Synod
Rev Roger E Rachel, Vacancy
Church of The Lutheran Hour and This is the Life

Thursday, October 19 6:30 a.m. Thursday Bible breakfast, 9 a m Quilting, 3:15 p m Confirmation, 7 p m Teachers meeting
Sunday, October 22, 9 a m Worship, 10:15 a m Family Bible hour
Monday, October 23 8 p m Voters' meeting
Wednesday, October 25 9 a m Adult Bible class, 2 p.m. Hannah circle; 3:30 p m Junior choir; 5:45 p m Handbells, 6:45 p m Board of Education; 7 p.m. Choir
Listen to the Lutheran Hour each Sunday at 8 a m on 1310 KNOX or at 11:33 a m on 1230 KTRF
Join Day By Day With Jesus each evening at 6:45 p m on 1260 KROX.

First Baptist Church
Carroll Erickson, Pastor

Wednesday, October 18 7 p m Bible study and prayer service, club and youth activities for the 2-year-olds through grade 12 8 p m Choir rehearsal.
Thursday, October 19 Youth rally at Roseau for young people in grades 7-12
Sunday, October 22 9:45 a m Sunday school classes for all ages; 11 a.m. Harvest Festival with Mr David Koblish of Minneapolis guest soloist. The public is invited to this sacred concert. 1:30 p.m Brief service to close out the Harvest Festival activities
Monday, October 16 Cleaning day at the church
Tuesday, October 17 Women's Fall Rally at Fosston.
Wednesday, October 25 10:30 a.m. and 2 p.m. Release time classes, 7 p.m. Bible study and prayer service and youth activities for all ages, 8 p.m. Choir rehearsal.

Seventh-day Adventist Church
Mark Lucklesh, Pastor

Friday October 20 7:30 p m Evangelistic meeting
Saturday, October 21 9:30 a m Sabbath school classes, 10:50 a.m Worship service with sermon presented by elder Ted Struntz, evangelist; 7:30 p.m Evangelistic meeting
Sunday, October 22 7:30 p.m. Evangelistic meeting
Monday, October 23 8 a.m. to 12 noon The Community Service center will be open, director 964-5420
Tuesday, October 24 7:30 p.m Evangelistic meeting
Wednesday, October 25 10 a m. Ladies' prayer Band at Sayler's home, 7:30 p m. Evangelistic meeting
Be sure to listen to "Windows" aired three times daily on KTRF at 10:58 a.m., 12:54 p m and 5:58 p m.

Evangelical Covenant Church
Rev Mark A. Johnson, Pastor
Kent Hudson, Youth Pastor

Wednesday, October 18 7 p.m. Film, "The Value of Family Rituals and Traditions."
Thursday, October 19 7 a m Men's prayer breakfast.
Saturday, October 21 2-5 p.m. Open house for Peters' 50th wedding anniversary; 3 p.m Short program
Sunday October 22 9:15 a m Sunday school; 10:30 a.m Worship service; 6 p m Film, "Are We Having Fun Yet?"
Monday, October 23 7 p m Quarterly business meeting
Tuesday, October 24 6 p.m. Covenant Women's fall rally at Viking
Wednesday, October 25 2 p m Confirmation, 7 p.m. Film, "The Church God's Instrument to Change the World."

Redeemer Lutheran Church
Luther Anderson, Pastor
Terri Cuppett, Interim Pastor

Wednesday, October 18 7 p.m. Choir; 7:30 p m Altar Guild; 8:15 p.m. Staff Support group
Thursday, October 19 8:45 a m Registration for Fall Cluster of WELCA; 9:30 a m Pastors conference
Friday, October 20 7 a.m. Study-prayer group
Saturday, October 21 2 p.m. Cork-Needham wedding
Sunday, October 22 8:15 a.m. Worship, 9:30 a m. SCS, 10:45 a.m. Worship with Holy Communion.
Tuesday, October 24 7 a.m. Finance committee
Wednesday, October 25 8:30 a.m. 9th grade confirmation; 2 p.m. 7th-8th grade confirmation.

Faith Lutheran Brethren Church
George Davis, Pastor

Wednesday, October 18. Confirmation 6 p m; Bible study groups, Junior league 7 p m
Friday, October 20 Ladies' Bible study 9:30 a.m with Lona Trochmann as hostess
Sunday, October 22 Sunday school 9:45 a m; Worship service 11 a.m.

Abundant Life Church
Rev Berton R. Hushagen, Pastor

Sunday, October 22 9:30 a.m. Worship services broadcast over KKAQ 1460 on radio dial, 10:30 a.m Sunday school.
Tuesday, October 23 2 p m Women's fellowship Bible study, potluck lunch; 7:30 p.m Bible study for everyone, potluck lunch
For rides call 681-2300 or 681-4209.

Precious Seed Baptist Church
Michael Forsberg, Pastor

Wednesday, October 18 7 p m. Bible study and prayer time for adults and children.
Sunday, October 22 10 a m. Sunday school for all ages; 11 a.m. Worship service, 7 p m Evening service, nursery available, visitors welcome.

Black River Lutheran Parish
Luther Anderson, Pastor
Terri Cuppett, Interim Pastor

Thursday, October 19 8:45 a.m. Registration for Fall Cluster of WELCA at Redeemer
Sunday, October 22 9:30 a.m. Worship; 10:45 a.m SCS
Wednesday, October 25 8:30 a.m. 9th grade confirmation; 2 p.m. 7th-8th grade confirmation.

St. Clement Catholic Community
Grygla, Minnesota
St. Anne Catholic Community
Goodridge, Minnesota
Fr Stan Bourassa, Pastor
Fr Dave Super, Associate Pastor

Wednesday October 18 NET retreat 8:30 a m - 3 p m for grades 9-12 at St. Bernard's church hall 7:30 p m "Open House" session VII at St. Bernard's rectory
Thursday October 19 Diocesan youth rally 10 a m - 9 p.m. at Fosston
Saturday, October 21 AV-TEC #93 at Mount St. Benedict, Crookston, Pre-marriage course at UND
Sunday, October 22 8:30 a.m. Mass at St Clement, Grygla, 10:30 a.m. Mass at St Anne, Goodridge
Tuesday October 24 Grades 3-8 release time at St Anne
Wednesday, October 25 7:30 p m "Open House" Session VIII at St Bernard's

St. Hilaire Lutheran Parish
ELCA
Calvary & St. Pauli Congregations
Cary L. Moore, Pastor

Wednesday, October 18 7 p.m. 8th grade confirmation (2 hrs.)
Thursday, October 19 8:45 a.m. ELCA Women's Cluster at Redeemer, Thief River Falls
Friday, October 20 1 p.m. Communion at Valley Home
Sunday, October 22 9 a m St. Pauli worship, 10 a m Sunday school; 11 a.m. Calvary worship
Monday, October 23 Newsletter articles due, fall cleaning at St. Pauli all this week
Tuesday, October 24 11:30 a m Clergy N O dialogue at Northwest Medical center
Wednesday, October 25 6:30 a m Men's breakfast, 7 p m 6th grade confirmation at St Pauli, 7:30 p.m. St. Pauli Women

Immanuel/Ebenezer Lutheran Parish
Plummer, Minnesota
Pastor Clarence J. Johnson

Thursday, October 19 9 a m. Prayer breakfast at Presbyterian church, 9:30 a.m. to 2:30 p.m. Women's fall gathering at Redeemer in Thief River Falls
Friday, October 20 Noon Newsletter deadline
Saturday, October 21 9 a m. Wood hauling for parsonage
Sunday, October 22 9:30 a.m. Worship at Immanuel, 10:30 a.m. Sunday school at Immanuel; 10 a m. Sunday school at Ebenezer, 11 a.m. Worship at Ebenezer
Wednesday, October 25 7 p.m. 7th and 8th grade confirmation, 8 p.m. 9th grade confirmation.

Goodridge Area Lutheran Parish
ELCA
Goodridge, Minnesota
Robert W. Dahlen, Pastor

Thursday, October 19 9 a m Women of the ELCA Cluster meeting at Redeemer Luthrean church, Thief River Falls
Sunday, October 22 8:30 a.m. Bethany worship, Sunday school 9:45 a.m., 9:45 a.m. Faith worship, Sunday school 11 a.m.; 11 a m Eklund worship, Sunday school 9:45 a.m.
Monday, October 23 8 p m Parish board.
Tuesday, October 24 Release time - Goodridge.
Wednesday, October 25 7:30 p m Search Bible study class.

Evangelical Free Church
Newfolden, Minnesota
Earl Eveland, Pastor
Myles Hagberg, Youth Director

Wednesday, October 18 6:15 p m 3D study at Life Line Christian center; 7:15 p m 3D study at the church, 7:30 p m Adventure club, FCYF, adult Bible study, 8:35 p m Praise and prayer time
Sunday, October 22 9:55 a m Sunday school; 11 a.m Morning worship, 7 p m Praise and prayer time, 7:30 p.m. Family night.
Wednesday, October 25 6:15 p m. 3D study at the Life Line Christian center; 7:15 p m 3D study at the church: 7:30 p m Adventure club, FCYF, adult Bible study; 8:35 p.m. Praise and prayer time

Holt Lutheran Parish
Nazareth & Silver Creek
Pastor Eugene Floistad

Thursday, October 19. Pastoral conference, 9:30 a.m. - 2:30 p m Women of the ELCA Fall Cluster gathering at Redeemer Lutheran church in Thief River Falls.
Friday, October 20. 7 p m Nazareth fall sale.
Sunday, October 22 9:30 a m. Silver Creek worship, 10:30 a m. Silver Creek Sunday school; 9:45 a.m. Nazareth Sunday school, 11 a.m. Nazareth worship
Tuesday, October 24 7:30 p.m Parish council at Silver Creek.
Wednesday, October 25 3:30 p.m. Nazareth catechists; 6:30 p.m. Silver Creek catechists.

Telemarken Lutheran Church
Goodridge, Minnesota
Raynard Huglen, Pastor

Sunday, October 22. Divine worship 9:30 a.m.; 8 p m Family night with Dr E.O Thorsgard showing slides of Russia and central Asia Lunch will be served.

Grace & Our Savior's Lutheran Churches
Grygla, Minnesota
Pastor Perry Imerek

Wednesday, October 18 7th grade confirmation class meets 7:30 p m Praise Singers, 8 p m AA in Goodridge
Thursday, October 19 7:30 p m Eve circle meets
Friday, October 20 8th grade confirmation class meets
Saturday, October 21 3-6 p.m. Norman and Lillian Newton's 50th anniversary open house at the Community center
Sunday, October 22 9 a m Worship at Grace, 9:15 a m Sunday school at Our Savior's, 10:15 a m. Sunday school at Grace, 10:30 a m Worship at Our Savior's, 2-5 p m Roy and Ida Paulson's 50th anniversary celebration at Grace church
Monday, October 23 8 p m AA in Middle River
Tuesday, October 24 8 a m Pastors meet, 10 a m Blair House Bible study, 2:35 p m Released time class meets.
Wednesday, October 25 7th grade confirmation class meets, 10 a.m. Men's Bible study, 8 p m AA in Goodridge, Our Savior's council meeting

Bethania and Westaker Free Lutheran Churches
LeRoy Flickinger, Pastor

Prayer time before the service at Westaker 10:10 a.m.
Wednesday, October 18 3:15 p.m. Senior confirmation class; 4:15 p.m. Junior confirmation class; 7:30 p.m. Kids' Bible club, adult Bible study youth Bible study, radio - Westaker
Thursday, October 19 8 p.m. Westaker Ladies Aid.
Sunday, October 22 9 a m Bethania worship service, 10:15 a m Bethania Sunday school, 9:15 a.m. Westaker Sunday school, 10:30 a.m. Westaker worship service

Clearwater Lutheran Parish
Evangelical Lutheran Synod
Thomas Rank, Pastor

Wednesday, October 18 5 p.m. Confirmation, 7:30 p.m Bible class at Oak Park
Thursday, October 19 7 p.m. Nazareth Ladies Aid.
Sunday, October 22 Worship services — Mount Olive 8:15 a.m., Sunday school 9 a.m.; Nazareth 9:30 a.m., Sunday school 8:30 a.m., communion; Oak Park 10:45 a.m., Sunday school 9:30 a.m
Tuesday, October 24 8 a m. Mt. Olive Bible class.

Newfolden New Hope Lutheran
Lifeline Christian Center
Newfolden, Minnesota
Pastor Donald Baum, 874-4491
TAALC

Sunday October 22 9 a m. Prayer, 9:30 a m Sunday school, 10:30 a m Sing Praise, 10:45 a.m. Worship service
Monday October 23 9:30 a m. Quilting at Vi Moen's
Tuesday, October 24 4 p m Prayer and fellowship
Wednesday, October 25 3:15 p m Confirmation
Friday, October 27 7:30 p m Family league

Emmanuel Lutheran Church
Holt, Minnesota
Don Balmer, Lay Assistant

Wednesday October 18 6 p m Junior-senior confirmation classes, 7:30 p.m. Bible study
Sunday October 22 8 a m Morning Devotional Hour over KTRF, 10 a.m. Sunday school, 11:15 a m Worship service
Wednesday, October 25 6 p m Junior-senior confirmation classes, 7:30 p m Bible study

Bethlehem Lutheran Church
Newfolden, Minnesota
Russell Wierschke, Interim Pastor

Wednesday, October 18 8 p m Church council
Sunday, October 22 9:30 a.m Sunday school and adult Bible study, 10:45 a.m Worship service
Wednesday, October 25 3:10 p.m. Confirmation classes.

Rainer Free Lutheran Church
Goodridge, Minnesota
Del Palmer, Pastor

Thursday, October 19 7 p.m. Photo directory meeting for phoning contact people
Sunday, October 22 8 a m Morning Devotional Hour over KTRF, 10:30 a m Sunday school, 11:30 a m Worship service

Silverton Lutheran Church
George Davis, Pastor

Wednesday, October 18 Confirmation 6 p m, Bible study groups 7 p m
Friday, October 20 Ladies' Bible study 9:30 a m with Lona Trochmann as hostess this week
Sunday, October 22 Worship service 8:45 a.m.; Sunday school 10 a.m.

IF YOU'RE FEELING DEPRESSED, HELP OTHERS WHO NEED YOU

At some time in all of our lives, things will go wrong, and we feel very depressed as a result. We may lose a job or get bypassed for an expected promotion, or an engagement may be called off. We can incur any number of financial or emotional catastrophes. However, no matter how bleak the future looks, tomorrow is another day. A new and probably better job or romance can be right around the next corner. Meanwhile, get out of yourself and help someone else. Go to the nearest hospital and do some volunteer work. Read aloud to a patient, or just say hello and chat for a few minutes. In addition to cheering these people up, this will help you realize how fortunate you are. Above all, turn to faith at your House of Worship. This can give you a real head start on a new life, in which you will be helping others as well as yourself.

He who helps in the saving of others saves himself as well. - Hartmann Von Aue

"They helped everyone his neighbour and every one said be of good courage." Isaiah 41:6

BILL'S SERVICE For complete car care. 8 A.M. to 5 P.M. Mon.-Fri. Phone: 681-8207. 208 N. Knight Ave. Thief River Falls. William (Bill) Mathiau, Owner

GREEN FUNERAL HOME, INC. Phone: 681-4331. Thief River Falls

HARDWARE HANK Complete line of hardware, housewares and gifts. Open 8 A.M. to 9 P.M. Daily. Saturday 8 to 5:30. Sunday 12 to 5:30. 681-3899. Hwy. 32 S. Thief River Falls

FARMERS UNION OIL CO. Cenex petroleum products, automotive accessories, fertilizer, LP gas, town & country deliveries. Thief River Falls 3rd & Atlantic — 681-3512. St. Hilaire — 964-5264. Goodridge — 378-4146

MEDICINE SHOPPE Home of the national guarantee. Across from the Post Office. 118 N. LaBree. Phone: 681-8300

HINRICH'S ELECTRIC Motor repair — rewinding, rebuilding. 306 N. Knight Ave. Phone: 681-7456. Arthur A. Hinrichs, Owner

WENNBERG'S, INC. Welding & machine work. 1002 Oakland Park Dr. Phone: 681-1745

WOLD'S HOLIDAY MOTEL, INC. 23 modern units — air conditioning, in room coffee — direct dial phones. Master Card, American Express and Visa credit cards. Carpeted — cable TV. Souvenir & gift shop. Watkins products. U.S. Highway 59 S.E. Phone: 681-4053. Thief River Falls

BUGGE'S OIL CO. Union 76 products. AAA service. Fuel oil & farm deliveries. Phone: 681-6926. 201 Main Ave. So. Hwy. 59 South. Thief River Falls

THIEF RIVER OIL For your fuel oil, propane, and gasoline needs. 8th & Atlantic. Thief River Falls. 681-1240

ERL'S FOOD MARKET Open 7 days a week 7-11 for your gas & grocery needs. 103 E. 8th & Main. Thief River Falls. Phone: 681-4627

JOHNSON-GREENLINE, Inc. Your full service John Deere dealer. Phone: 681-1131. Thief River Falls. Marland Johnson, Owner

HOME LUMBER CO. & TRUE VALUE HARDWARE Monday-Friday 8-5:30. Saturday 8-Noon. East 8th & Dewey Ave. N. Phone: 681-2228

FALLS CLINIC
DIVISION OF DAKOTA CLINIC, LTD

PHYSICIAN DIRECTORY

Family Practice
MARK E. BERNTSON, M.D.
DUANE C. BROWNING, M.D.
LEO HERBER, M.D.
PETER JOHNSON, M.D.
PENNY I. LANGLAND, M.D.
ALLEN F. SCHEUNEMAN, M.D.

Internal Medicine
RICHARD W. HEINRICHS, M.D.
ASHOK K. PATEL, M.D.

Internal Medicine Geriatrics
JAMES T. LANGLAND, M.D., FACP

Ophthalmology
WILLIAM J. RAMSAY, M.D.

Surgery
JEROME L. BRAY, M.D.
DAVID R. ANTONENKO, M.D.

Orthopedic Surgery
PAUL G. PATTERSON, M.D.

Radiology
ROBERT G. CARTER, M.D.

Urology
ERNESTO M. PADILLA, M.D.

Obstetrics-Gynecology
JUHO KREPP, M.D.

CONSULTING PHYSICIANS
From Dakota Clinic, Fargo Office

Dermatology
BURTON S. BELKNAP, M.D.
NORMAN E. BYSTOL, M.D.

Cardiology
ANTHONY J. BOWMAN, M.D.
DONALD B. JENNY, M.D.
MARK S. STEEN, M.D.

Plastic Surgery
JOHN J. SEABERG, M.D.

Pediatrics
DAVID J. CLUTTER, M.D.

Rheumatology (Arthritis)
JUSTUS J. FIECHTNER, M.D.
JOSEPH B. SLECKMAN, M.D.

Otolaryngology (Ear, Nose & Throat)
J. H. RAMLO, M.D.
RICHARD K. BRUNELLE, OD.

Orthopedic Hand Surgery
KEVIN A. WEIGMAN, M.D.

AT TWO LOCATIONS
120 LaBree Ave. S.
THIEF RIVER FALLS —681-4747
Eye Care Department
FALLS MALL—681-2504

Excellence
An everyday practice.

FALL CONVENTION
GOD'S DEVINE MEASURE

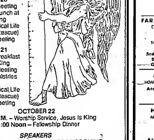

OCTOBER 18
7:30 P.M. – Meeting
OCTOBER 19
1:00 P.M. – Meeting
7:30 P.M. – Meeting
OCTOBER 20
10:00 A.M. – Meeting
12:00 Noon – Lunch at Jesus Is King
7:00 P.M. – Radical Life Support (Teen Rescue)
7:30 P.M. – Meeting
OCTOBER 21
8-9:30 A.M. – Breakfast at Jesus Is King
10:00 A.M. – Meeting
1:00 P.M. – Ministries Meeting
7:00 P.M. – Radical Life Support (Teen Rescue)
7:30 P.M. – Meeting
OCTOBER 22
10:00 A.M. – Worship Service, Jesus Is King
12:00 Noon – Fellowship Dinner

SPEAKERS
JESSE GRAHAM
WILLIE MURPHY
MIKE BOLAND
GREGG GOODSPEED
EUGENE SMITH
FRED SORYING
DAVE GENS
CURTIS JACOBSON
JIM JACOBSON

RIVER VALLEY

MRS. ORLANDO CHERVESTAD, OKLEE 796-5884

Mrs. Lyle Mandt visited Sunday with Orville and Gertrude Christianson of rural Trail. Others there were Clifford and Luel In Arveson. Muriel stayed at the Chris Lanson home when she taught at Little Oak school in the 1950s. The country schoolhouse was moved to the Thief River Falls Museum.

Helen Chervestad entertained at a birthday luncheon for Robert Flaten, 30 years old, September 27th. Robert has made his home for 20 years at Chervestads. Guests were his father Carl Flaten, aunt and uncle Helge and Clara Johnson of Oklee, sister Mrs. Gary Anderson, Lea, Richard, Aaron and Crystal of Thief River Falls, Lana Nelson, Ryan, Kyle Quinlon, Tyler, Brent and Christopher, Korydon Chervestad, Aaron, Abegeil, Angie and Adelina, Tim Lundeen and Shannon, Danny Nelson, Johnnie and Shelly Henks, Karen, Luke, Jenny and Betty, Philip Morris, Heather Sachs, and Paul Trickle. Mr. and Mrs. Hanks' 7th wedding anniversary, Aaron Chervestad's 15th birthday, and Adeline Chervestad's 7th birthday were also celebrated.

Leslie Trickle of Fargo and daughter, Mrs. Brenton of St. Hilaire, came to visit Sunday with her son Paul, who is staying at the Helen Chervestad home.

Julie Morris visited with her son, Philip, last Sunday evening at the Chervestad home.

Michelle Jenson stayed overnight Friday with Heather Sachs at the Helen Chervestad home.

Mrs. Perry Lundeen entertained many friends and relatives Saturday at her products party.

Mrs. Burnel Myrum of Pengilly stopped by to visit at the Helen Chervestad home last Saturday. They attended the Gloria Rustan auction sale and Rita Lundeen products party. Mrs. Myrum sold her lake shore home and purchased a mobile home and is now living in Hibbing.

88th Birthday

Rong and Arlys Holstad entertained at a birthday party at their home in Oklee for the 88th birthday of their grandfather, Paul Holstad, Saturday, September 30th. Those who brought birthday greetings were Oliver and Selmer Holstad, Leola Gunderson, Adolph Holstad, Leona Via, Mr. and Mrs. Ed LaJambo, Mr. and Mrs. Dennis Wilde, Mr. and Mrs. Torkel Gunderson and Orlo Lintvelt.

The Oak Park church Sunday school teachers met at Crookston Sunday afternoon for the Teachers Institute. It was a very educational meeting, showing the teachers how to prepare their lessons and keeping the children involved. The following accompanied Mrs. Kelly Lundeen in her station wagon: Mrs. Brad Nelson, Mrs. Eddie Olson, Mrs. Glenn Hoostad, Mrs. Glenn Jensen, and Rachael Mandt, and Pastor Renk also drove down.

Birthday party was held for Gloria Rustan Monday evening at Ruby Anderson's home of rural Goodridge. Those who enjoyed the birthday luncheon and games hosted by Ruby were Gloria Rustan, Arlene Hyland of Goodridge, Arlette Defrance of Thief River Falls, Edith Solberg of Goodridge, Theodora Anderson of Goodridge, Lavonne Radnoicki of Thief River Falls, and Helen Chervestad of Oklee. The high game was won by Theodora and low game by Helen.

Connie Lundeen hosted a birthday party for her neighbor, Mrs. Adolph Peterson Friday. A brunch birthday luncheon was enjoyed by Anna Wedul, Beatrice Wilson, Lavonne Radnoicki of Thief River Falls, Shirley Lundeen, Fred Lundeen, Mable Holstad, Kathy Dulka, Lana Nelson, Theresa Radnoicki and Helen Chervestad. Luella was 75 years old and feeling great.

Guests who came Thursday to celebrate Gloria Rustan's birthday were daughter Glenda Strand and Bradley of Erskine, Helen Chervestad, Mr. and Mrs. Bob Halvorson and boys of Goodridge and Mr. and Mrs. Otto Sigerud of Goodridge.

Saturday evening guests at the Ben Olson home were Mr. and Mrs. Elmer Rustan, Mable Holstad, and Gloria Rustan. Sister Laura brought a birthday cake for the luncheon in honor of Gloria's birthday.

Brad and Lana Nelson entertained at a birthday party for their youngest son, Christopher, six years old. Classmates who came over to have fun were Jesse Brekke, Adam Stonehouse, Cole Nickelson, and Jonathan Magnoli. Others there were Heather Sachs, Robert Flaten, Philip Morris, and Helen Chervestad. Saturday evening grandparents, Richard and Margo Nelson of Goodridge, came over.

Weekend guests at the Gloria Rustan home were Evelyn Piepgras of Minneapolis, Sondra Rustan of St. Cloud, and Mr. and Mrs. Dave Odegaard of Fargo. They came up for Gloria's auction sale.

Mr. and Mrs. Malcolm Stucy and Mr. and Mrs. Adolph Peterson enjoyed dinner at the Goodridge cafe Sunday. They also visited at the Henry Hovel home and later Adolph and Luella were luncheon guests at the Stucy home.

A week ago Sunday Mr. and Mrs. Art Gustafson were luncheon guests of Malcolm Stucy's home.

Dinner guests Saturday evening at the Gloria Rustan home were Mr. and Mrs. Ranald Rustan and family of Roseau.

HIGHLANDING

MRS. KENNETH COAN, GOODRIDGE, 378-4351

Parents Night was held on Thursday evening at the Goodridge school for the Wolverines volleyball team. The girls played the Badger Rockets. All parents were honored and parents with senior girls were presented with corsages and candy. Helen Anderson and the Goodridge high school band also entertained us during half time. Following the games coffee and coke was served in the Community center. Thanks to everyone who made the evening enjoyable.

Weather-wise, we have had cold nights and a lot of frost. All the pretty leaves are falling. Everyone, have a nice fall.

Becky Peterson of Hopkins, Gerry Peterson of Eden Prairie, and Jon Peterson of Moorhead all spent the weekend visiting with Clarence and Janice Peterson.

Wendy Takatsui of Benton, WA, spent 10 days visiting with her sister and family, Dolores and Glen Jenson and family. While there Glen, Dolores and family and Wendy went and had a good time at Warroad where they caught some walleye. Jeremy and Kyle enjoyed golfing with Tim Botz in Thief River Falls. They also did some fishing and swimming at the Red Lake river at Highlanding. The Jensons, Wendy and Tim also attended the baseball game at the Dome between Seattle and Minnesota. They also met Tim's sister, Brenda, her husband, Dick, and Tim's dad at the game. From there Tim and Wendy traveled to Colfax, WI, where they enjoyed vacationing. This had been Wendy's first trip to Minnesota to visit with her sister, Dolores. Wendy enjoyed the visit and the beautiful Minnesota scenery. The sisters had a good time.

Sandi Wiseth and Whitney visited on Sunday at the Alden Hyland home. Whitney and her cousin also spent overnight with Danelle.

Edythe Solberg attended the bazaar and luncheon at Faith church on Saturday.

On Friday afternoon Lillette Anderson was a coffee guest with Edna Omlid.

On Thursday evening Mr. and Mrs. Bob Halvorson, Chancey and Cole and Mr. and Mrs. Otto Sigerud brought birthday greetings to Gloria Rustan. Happy birthday, Gloria.

Mr. and Mrs. Eddie Hanson of Fosston were Thursday dinner guests at the Inga Coan home. Later they visited with Ole and Lila Stephenson. Then Eddie and Inga later joined the group at the Senior site for games, visiting and lunch.

Kristi Anderson is a patient at the United Hospital in Grand Forks. We extend get well wishes to Kristi along with thoughts and prayers.

Edythe Solberg attended a birthday party with Justin Marquis held at the Dick Marquis home on Sunday.

Mr. and Mrs. Konny Lorol and Steve of Gilbert came to hunt and visit at the Joe and Ann Horachek home.

Friday overnight guests and visitors at the Norman Anderson home were Mr. and Mrs. Gary Aandal and Travis of Burnsville and Tracy Aandal of Bemidji.

Adam Johnson spent Tuesday with Cole Halvorson.

Elaine Wiseth, Ruth Kotrba and Inga Coan were Sunday afternoon visitors with Dora Vraa.

Marla Nelsan (Lind) is a patient at the Northwest Medical center in Thief River Falls. We extend get well wishes along with our prayers and thoughts for Marla.

Ben Moen and Marion Marquis were callers during the week with Edythe Solberg.

Randy and Rhonda Downs hosted a birthday supper on Sunday evening in honor of Alisha's 5th birthday. Supper included a decorated cake and ice cream. Guests included Alisha's grandparents, Mr. and Mrs. Ronnie Haugen, Mr. and Mrs. Ivan Downs, Rory Haugen, Mr. and Mrs. Randy Haugen, Martin and Josh, Mr. and Mrs. Ryan Haugen, Lindsey, Rozlynn and Jana. Mr. and Mrs. Jim Johnson, Jonny, Elizabeth, Kati and Christen. Happy birthday, Alisha.

Jeannie Johnson, Debbie Johnson and Adam were Saturday coffee guests at the Kevin Tharaldson home.

Dave Naeseth visited on Saturday at the Merle Naeseth home.

Kenny Nelson visited on Sunday and was a coffee guest at the Russell Hoden home.

Virgil Langseth and Joey visited on Saturday at the Kenny Nelson home.

Mr. and Mrs. Kenny Coan were Thursday afternoon callers at the Paul Sinsky home. Also visiting there were Mr. and Mrs. Lawrence Sinsky of Oklee.

Mr. and Mrs. Jim Johnson, Jonny, Elizabeth, Katie and Christen were visitors on Sunday afternoon at the Clarence Johnson home.

Edythe Solberg was a supper guest on Sunday evening at the Gene and Renee Marquis home.

Joann Naeseth of Thief River Falls visited on Sunday and was a dinner guest at the Merle Naeseth home.

Mr. and Mrs. Randy Downs, Tabitha, Heather, Alisha and Tyler spent the day on Saturday biking at Itasca State Park.

Adam Johnson spent Saturday visiting with Ashley, Bethany and Joshua Tharaldson.

Donna Naeseth was a coffee guest on Thursday at the Lowell Naeseth home in Thief River Falls.

Kenny and Gerry Nelson enjoyed visits by telephone from Kenny's dad, Clarence Nelson of Champlin, and son, Randy Nelson of the Cities.

Kenny Coan was a caller Thursday evening at the Joe Jagol home.

Mr. and Mrs. Clarence Peterson attended the Northern Minnesota Rural Letter Carriers banquet and meeting held at Mr. Ellie's on Thursday evening.

Birthday

Jim and Lois Johnson took their daughter, Jenny and her friends, Tabitha Downs, Amy Pittman, and Shannon Sjulstad to the Best Western on Sunday where they enjoyed the afternoon swimming together. The girls all had a good time. Happy birthday to you, Jenny.

Mr. and Mrs. Norman Anderson visited at the Jesse Anderson home on Sunday afternoon.

Mr. and Mrs. Russell Hoden and Jon visited on Friday with Shirley Weber, April, Nicholas and Alec.

Mr. and Mrs. Jim Johnson, Jonny, Elizabeth, Katie and Christen visited on Thursday evening at the Randy Downs home.

Mr. and Mrs. Merle Naeseth and Jason and Mr. and Mrs. Clarence Johnson were Sunday supper guests at the Joan Johnson home.

Lowell Swanson and Ole Wiskow were coffee guests during the week at the Kenny Coan home.

Mr. and Mrs. Clarence Peterson spent Sunday evening visiting with Bill and Olive Rohm.

Ruth Kotrba was a Monday evening visitor at the Margie Coan home.

Deer Park Garden Club

The Deer Park Garden club met on Monday evening at the Senior site in Goodridge. President Helen Chervestad called the meeting to order. Each member and guest named a decorative fall wood which they liked. Lunch was served by Ruth Liedberg to the following: Ethel Wiseth, Helen Chervestad, Inga Coan, Dorothy Svanjord, Marcella Hanson, Nora Hanson, Norma Henson, Margie Coan, Ruby Anderson, Arlene Prestegaard. The evening program was given by Norma and showed the various fall woods used to decorate with and also made a beautiful fall arrangement which was put together for the craft at our November meeting.

Mr. and Mrs. Norman Anderson brought birthday greetings to Harold Anderson on Thursday afternoon and also enjoyed birthday cake with Harold.

Celebrate Birthdays

A joint birthday party was held on Saturday evening at the Margie and Kenny Coan home. A turkey potluck supper along with birthday cakes were served in honor of Eloisa and Lawrence Sinsky birthday. Attending were their children and their families Mr. and Mrs. Larry Sinsky, Rhonda and Mitchell, Mr. and Mrs. Kenny Coan, Michelle, Robert, and Deanna Nelson, Roger Coan and Tracy, Jerry Sinsky, Mr. and Mrs. Arlan Sanders, Charlene, Tammy, Lyla and Jennifer of Embarrass, Mr. and Mrs. Norman Olsan, Allan, Wendi and Dustin of La Moure, Mr. and Mrs. Ronnie Rustan, Kel, Kim and Ryan, Mr. and Mrs. Dave Peterson and Paul Sinsky. Also sending greetings were Mr. and Mrs. Roland Asselin, Karl, Nicole and Lucas of Roosevelt and Mr. and Mrs. Brian Culkins and Jonas of Brooklyn Park. Happy birthday to you, Mom and Dad. May you have many more happy birthdays.

Abuse Is A Problem In NW Minnesota

(Continued from Page 1)

Battered Women, research estimates that 25%-37% of women experience battering, an estimated 382,000-566,000 women in Minnesota. Closer to home, that means that in Pennington county 1,933 women experience battering (using just 25% of the women counted in the demographic charts). Of course, the majority of cases are never reported. Why? The person being abused is usually reluctant to ask for help because of the fear that they will not be believed. This is especially true for battered women who face the myth that "she asked for it."

Many people feel powerless to help an abused person. They are scared that if they get involved, the person might perceive their concern as nosiness, and besides, they really don't know what they would do after the initial confrontation. Victims of abuse are usually relieved to have someone finally express concern. It lets them know that they aren't crazy, that the situation really is intolerable and unacceptable. The reason they have such feelings is because often the abuser will make the battering appear to be the abused person's fault, so that soon they forget what an abuse-free life feels like and question their right to it. The longer the abuse goes on, the more intense these feelings get.

If a person suspects abuse, then what can be done? First of all, remember that you do not have to have all the answers. No one expects that. When talking to a battered woman, remember that you need to be supportive without being judgmental. Try to avoid saying what she should do, since she has had so much control taken from her already. Now she needs to know that you are standing by her no matter what. This is one of those times when personal biases are best left unsaid. Tell her that battering is a crime. Inform her that there are services available to help her. In this area, she can call Ripley Alliance at 218-681-5557, twenty-four hours a day. Collect calls are accepted. She can ask to speak with an advocate to discuss possible options. Remember that your expressed concern means a lot to a battered woman even if at first she appears indifferent. You are providing her with the knowledge she will need to change the abusive situation.

October is National Domestic Violence Unity Month, so perhaps you've noticed that there are a lot of television specials on relationship violence lately. Ideally, attention would be focused on domestic violence year round, but sadly it is a much ignored subject. Here at Ripley Alliance we are concerned with all victims of abuse. If you are being abused or know someone who is being abused, call 218-681-5557 anytime. We answer questions and make needed referrals.

We are interested in providing community education on battering and have speakers available for your organization, church group, or school. We are also seeking competent volunteers who are sensitive to the subject and willing to make a six month commitment to Ripley.

[Desiree Varner is the new volunteer coordinator/advocate of the Ripley Alliance for Battered Women. She received her master's degree in English from the University of North Dakota and has taught English at the Rochester community college for the past year. She is looking forward to working with volunteer advocates and safe home volunteers and helping to establish a satellite office in Roseau county. She will also be working with the three support groups which are presently active in the seven county area.]

AGDER

ELLA OVERUM
VALLEY HOME, T. R. F.
681-3368

Mr. and Mrs. Reuben Wold and Mr. and Mrs. Norris Trochmann were among the relatives and friends who gathered at the Ingvald Dahl home of rural Newfolden Sunday afternoon, October 8th, to honor Ingvald Dahl, Mayme Auna and Eleanor Ness who all celebrated their 80th birthdays recently and also attended the same school together. A very enjoyable afternoon was enjoyed by all who attended.

Mr. and Mrs. Ivan Schmitke of Fargo, ND, were overnight guests Sunday at the home of her sister and brother-in-law Reuben and Lenore Wold. The Schmitkes also attended the birthday celebration at the Dahl home the same afternoon.

Mr. and Mrs. Peter Tvaito of New Rockford, ND, arrived Saturday afternoon to spend the weekend at the Roger Rupprecht home. They also attended the turkey supper sponsored by the ELCW Ladies of the Silver Creek Lutheran church at the Heritage center in Thief River Falls Saturday evening, October 8th.

Mr. and Mrs. Kurt Sigerud of Goodridge hosted a turkey dinner at their home Sunday in honor of Kristi's birthday. Those present besides the honored guest, her husband, Kurt, and son Aaron, were Mr. and Mrs. Harry Sigerud, Mr. and Mrs. Larry Sigerud, John and Janita of Goodridge, also Mr. and Mrs. Peter Tvaito of New Rockford, ND, Karla Rupprecht, and Chris Thune of Crookston, Mr. and Mrs. Roger Rupprecht and Kimberly and Mrs. Edna Rupprecht. Birthday cake and ice cream were served with the afternoon coffee. The honored guests received many cards and gifts.

Mr. and Mrs. Reuben Wold were among the many who attended the turkey dinner sponsored by the Silver Creek ELCW at the Heritage center in Thief River Falls Saturday evening, October 8th.

Mr. and Mrs. Peter Tvaito were Monday morning callers and coffee guests at the Edna Rupprecht home before returning to their home at New Rockford, ND.

Mrs. Reuben Wold attended the bridal shower for Cindy Mortrud at Our Saviour's Lutheran church Saturday afternoon.

Dale Nelson who is attending the University of North Dakota at Grand Forks spent the weekend at the home of his parents, Mr. and Mrs. Leslie Nelson.

Mr. and Mrs. Ray Barth assisted their son in law and daughter, Mr. and Mrs. Kyle Kaushagen, to move their mobile home to International Falls last weekend where they will be employed.

REINER. . .

Mrs. Donnie Wikert, Kyle and Kelsi visited at the Kevin and Sheila Tharaldson home on Monday.

SUNDAY, OCTOBER 15, 6:00 P.M.
FILM 1: *"If I Had To Live Over Again"*
WEDNESDAY, OCTOBER 18, 7:00 P.M.
FILM 2: *"The Value Of Family Rituals And Traditions"*
SUNDAY, OCTOBER 22, 6:00 P.M.
FILM 3: *"Are You Having Fun Yet?"*
WEDNESDAY, OCTOBER 25, 7:00 P.M.
FILM 4: *"The Church-God's Instrument For Changing The World"*
PUBLIC IS INVITED! *FREE ADMISSION.* *FREE-WILL OFFERING.*
1425 East 3rd. St. EVANGELICAL COVENANT CHURCH

Buffalo Bay Resort

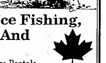

The Perfect Winter Getaway For Ice Fishing, Snowmobiling, Snowskiing And Cross Country Skiing
•Luxury Lake Front Cabin Rentals •Ice Fishing House Rentals
•Complete Set Up For Your Convenience •Year Round Vacation Enjoyment
Phone (204)437-2115 P.O. Box 37, Middleboro, Man., Canada R0A1B0

Norwest Freedom Fighters want you!

The guy next door. Your mother. Even your paper boy. They're all becoming Freedom Fighters by signing up for new Norwest Free Checking™

How about you? Enjoy personal checking with freedom from minimum balance requirements. And from monthly and per check service charges. Plus, you'll get a free Instant Cash Card that allows you an unlimited number of free withdrawals at ATMs in a 10-state area. You select and purchase the checks of your choice. Norwest provides a monthly statement with free return of your cancelled checks. And your funds are safe and secure with FDIC protection.

Sign up for Norwest Free Checking™ today!

Norwest Free Checking™
Come to expect the best.
NORWEST BANKS

SPECIAL ENLISTMENT BONUS
New customers: Join our Freedom Fighters and receive 200 Norwest Special checks – free! Offer ends December 31, 1989.

© 1989 Norwest Bank Minnesota West, N.A. Member FDIC

VIKING

MRS. ORVILLE PETERS, T.R.F. 681-3259

Tuesday morning Joyce Johnson and Mr. and Mrs. Ethel Wagner, Josie and Mayo left for Cross Plains where they visited Mrs. Johnson's parents and her sister, Lillian Lewis, helping Dan Johnson celebrate his 1st birthday.

Wednesday morning Mrs. Ethel Wagner and Mrs. Lillian Lewis left for Eau Claire Hospital where she underwent surgery Thursday. They returned home Saturday. Mrs. Lillian Lewis has been spend two days at the Lawrence home. Also coming to visit with Megan was Mr. and Mrs. Ed Lewis of Eau Claire. Megan also spent Saturday and Sunday with Mrs. Ed Johnson at Cottage Grove while in the area. Mrs. Ethel Wagner is doing well with little Megan, who has had her tonsils surgery and will be scheduled for hernia surgery.

Birthday

Robert and Ann Hanson were Lunchon guests at the home of their parents, Mr. and Mrs. Palmer Olson, Friday evening. It was in honor of Robert's birthday which was Lunch Harvest.

Weekend visitors at the Mrs. Florence Knutson home were Mr. and Mrs. Ronald Knutson and Kimberly of Madison, WI and Pam Lakevitz of Fargo, ND. Also had for Sunday dinner were Mr. and Mrs. Lowell Sorenby, Gordon and Nick of Fargo.

Birthday

Mr. and Mrs. Ronald Fidlaing were among other relatives who were invited to Sunday dinner and afternoon lunch at the Ed Johnson home in honor of their son, Jimmy who celebrated his 11th birthday.

Saturday afternoon Hanor and Amy Lind and Dakota and Floyd Sidow of Madison were Supper guests at the home of the Mrs. Pauline Sorenby.

Sunday and Monday Gordon and Nick Sorenby of Fargo, ND were here for visit with their daughter, Connie Sorenbery and Kurtis of Fargo, visited Thursday afternoon at the Mrs. Pauline Sorenby home.

Leonard Lawson was a supper guest at the Duane Lawson home of Thief River Falls Saturday evening.

Sunday afternoon Mr. Clare Nelson and Marlen Peterson of Thief River Falls and had their dinner together at the Ernest Nelson, Thief River Falls and later the Nelson and Peterson families and grandson, Brett Johnson visited at the home of Mrs. Ethel Wagner and grandson, Brett.

Mrs. Ethel Wagner, Josie and Mayo left for Cross Plains where they visited Mrs. Lillian Lewis, helping Dan Johnson celebrate his 1st birthday.

Wednesday morning Mrs. Ethel Wagner and Mrs. Lillian Lewis left for Eau Claire Hospital where she underwent surgery Thursday. They returned home Saturday. Mrs. Lillian Lewis has been spend two days at the Lawrence home. Also coming to visit with Megan was Mr. and Mrs. Ed Lewis of Eau Claire. Megan also spent Saturday and Sunday with Mrs. Ed Johnson at Cottage Grove while in the area. Mrs. Ethel Wagner is doing well with little Megan, who has had her tonsils surgery and will be scheduled for hernia surgery.

Birthday

Robert and Ann Hanson were Lunchon guests at the home of their parents, Mr. and Mrs. Palmer Olson, Friday evening. It was in honor of Robert's birthday which was Lunch Harvest.

Weekend visitors at the Mrs. Florence Knutson home were Mr. and Mrs. Ronald Knutson and Kimberly of Madison, WI and Pam Lakevitz of Fargo, ND. Also had for Sunday dinner were Mr. and Mrs. Lowell Sorenby, Gordon and Nick of Fargo.

Birthday

Mr. and Mrs. Ronald Fidlaing were among other relatives who were invited to Sunday dinner and afternoon lunch at the Ed Johnson home in honor of their son, Jimmy who celebrated his 11th birthday.

Saturday afternoon Hanor and Amy Lind and Dakota and Floyd Sidow of Madison were Supper guests at the home of the Mrs. Pauline Sorenby.

Sunday and Monday Gordon and Nick Sorenby of Fargo, ND were here for visit with their daughter, Connie Sorenbery and Kurtis of Fargo, visited Thursday afternoon at the Mrs. Pauline Sorenby home.

Mrs. Gordon Skurdal visited with her sister, Sylvia Fredrickson at the Good Samaritan Home in Warren Sunday afternoon.

Kentucky Fried Chicken manager Barry St. Martin was welcomed to Thief River Falls by Chamber of Commerce ambassador Kay Wedul and John Kenney. St. Martin moved from Bemidji where he was assistant manager at the Kentucky Fried Chicken.

Up, Up And Away is a new home occupation business specializing in helium balloons. The business, located at 115 South St. Paul, carries a full-line of balloons important for any occasion. It is owned and operated by Jeanette Lundquist. Kay Wedul, left, of the Thief River Falls Area Chamber of Commerce ambassadors visited Jeanette and her son Jeremy at her home and presented her with a that dollar award. The Hometown moved from Hartford, CT to Thief River Falls in February.

Pete visited with his parents, Adolle and Geraldine Sherman, Saturday afternoon.

Sunday afternoon Tony and Candice Christian, Sophie Johnson, Bonnie Johnson and Tony of Thief River Falls were luncheon guests at the Glenwood Methodist Church. Bonnie and Tony were the honorees for a bridal shower following the service.

Birthday

Fern and Frank Stock and Selma Flock motored to Wanamed on Sunday afternoon to celebrate Selma's and Gordy Olson's birthdays. Gordy's birthday is at the home of Sue and Gordy Olson.

Donna Sorbaal and Gene Anderson took Brenna Young 90 to Grand Forks Sunday afternoon where they enjoyed the "Dogtown Ann and Andy" production. The Young family celebrated Brenna's birthday Friday at which it held its Halloween Party for her. Jenna Stockel was one of the kids who attended.

Mr. and Mrs. Jerome Dennson celebrated the 50th wedding anniversary open house Sunday afternoon at the Legion Club in Garrison hosted by their children and St. Rose of Lima Hall of Apple.

Mr. and Mrs. Ed Johnson and Mrs. Ward Johnson of Thief River Falls visited at the Melvin Gronstedtand home.

Birthday

Mr. and Mrs. Danny Olson celebrated their birthdays with a family supper at the park and picnic. After supper a birthday Dessert was for Mr. and Mrs. Lyle Olsonas all their children and families. Those present were Mr. and Mrs. Lyle Olson and Mrs. Carolyn Olson, Dakota, Grant and Ryan, Mr. and Mrs. Ron Olson and Kelly, Mr. and Mrs. Gordon Olson and Tomas and Ava Sandelund of Kelly Creek.

Sandy Pankratz and Grant at Minneapolis visited a friend, Gary Frey of Minneapolis, MN Sunday afternoon. Grant stayed overnite at the Kenneth Pankratz home.

Wednesday evening Oena and Alan Anderson attended the bible study and Sewanee at St. Hilary to help Christmas Ministry Wednesday, Oct. 18.

Barbara Hoheisel of Bagley and Alice Pentberg were in Bemidji on Tuesday and visited at the Ed Hoheisel home.

Irene Larson visited Isabelle Larson at Bemidji Hospital Friday afternoon for a week-end visit. Isabelle's sister, Doreen visited here on Sunday afternoon and evening. Irene Larson visited Sunday afternoon at the home of Ed Hoheisel. Ed Hoheisel visited on Sunday, was a Sunday afternoon supper guest at the home of Irene Larson.

Mr. and Mrs. Ed Hoheisel, Mr. and Mrs. Mahlon Wolfgram, Mr. and Mrs. Harold Wolfgram, Mr. and Mrs. Ed Hoheisel, Mr. and Mrs. Ed Hoheisel, Mr. and Mrs. Ed Hoheisel

STAR

MAYME JOHNSON, GOODRIDGE 378-4333

Tuesday Gladys Langwost and Gail of Thief River Falls brought a birthday cake for Bennie Johnson. Happy birthday, Bennie.

Leonard Johnson was a visitor and coffee guest at the Obert Hovet home Thursday forenoon.

Last Thursday evening Mr. and Mrs. Alfred Iverson were visitors and coffee guests at the Obert Hovet home.

Mrs. Bennie Johnson spent from Thursday until Tuesday visiting in Minneapolis with the Michael Boyers, the Donald Marquises, the Keith Thorsons and also with Selma Mikkulay.

Thursday forenoon Mr. and Mrs. Obert Hovet and Lorraine Watne went to Thief River Falls where Mrs. Obert Hovet and Lorraine Watne visited with Amanda Stone at the CNC unit in Thief River Falls.

Mr. and Mrs. Olaf Stolaas were visitors and coffee guests at the Obert Hovet home on Friday night.

Ron Stucy was a visitor and coffee guest at the Henry Hovet home on Monday forenoon.

Denise Naeseth of Thief River Falls and Mayme Johnson were visitors and coffee guests at the Joan Johnson home on Monday night.

A week ago Sunday Mr. and Mrs. Obert Hovet and Lorraine Watne went to Havre, MT, where Mrs. Obert Hovet stayed to visit with the Ken Hovet family for some time while Obert Hovet and Lorraine Watne went on to Bremerton, WA, to visit with Lorraine's mother and Obert's sister, Alice Lunden. While in Washington they also visited with other relatives. Mr. and Mrs. Obert Hovet returned home on Monday night.

Wednesday evening Mrs. Henry Hovet, Mrs. Eddy Stucy and Mrs. Palmer Lovly went to the Nazareth Lutheran church fancywork sale and Palmer Lovly remained to visit with Henry Hovet.

Mr. and Mrs. Vernon Iverson and Mr. and Mrs. Norman Kriel were visitors and coffee guests at the Anna Kriel home on Sunday night.

Ruth Kotrba was a visitor and coffee guest at the Gene Fredler home on Thursday.

Last Friday afternoon Mr. and Mrs. Jesse Skaaren of St. Hilaire were visitors and coffee guests at the Henry Hovet home.

Sunday Mr. and Mrs. Gene Fredler and grandson, Brady Fredler, went through Itasca State park and visited the Village of the Smoky Hills and Sawmill Creek in Park Rapids.

Mr. and Mrs. Bill Ondock of Burnsville came on Friday to visit at the Henry Hovet home and the Eddy Stucy home and they also visited other relatives while in the area.

Saturday overnight guests at the Dick Marquis home were Mr. and Mrs. Jim Aakre and Devin. Then on Sunday Mr. and Mrs. Aakre and Devin left for their new home in Annandale.

Sunday afternoon Mrs. Tim Radniecki and Sara of rural Oklee were visitors at the Vernon Iverson home. Then later that day Mrs. Vernon Iverson went with Mrs. Tim Radniecki and Sara to visit at the Anna Kriel home.

Clifford Johnsrud was a visitor and coffee guest at the Jack Johnsrud home on Wednesday.

Sunday afternoon Hilda Hoffman was a visitor and coffee guest at the Alfred Iverson home.

Mr. and Mrs. Adolph Peterson and Mr. and Mrs. Max Stucy were visitors and coffee guests at the Henry Hovet home on Sunday afternoon.

Mrs. Norman Adams visited with her father, Anton Kotrba, on Sunday afternoon.

Sunday Mr. and Mrs. Clifford Johnsrud were visitors and coffee guests at the Harlon Mostrom home in Thief River Falls.

Rose Myre and Pearl Rodman of Oklee brought belated birthday greetings to Mrs. Vernon Iverson on Saturday afternoon. A lunch was served with birthday cake. Rose and Pearl also brought Clara a nice gift.

Kristi Johnsrud was a visitor at the Tim Lundeen home on Saturday night.

Callers at the Vernon Iverson home on Sunday afternoon were Jim Johnsrud and Jim Olson.

Tuesday evening Bonnie Johnsrud was a visitor and coffee guest at the Clifford Johnsrud home.

Saturday Mr. and Mrs. Harlon Iverson, Jonny, Margo and Kyle of Hallock were dinner guests and spent all day visiting at the Vernon Iverson home.

Kristi Johnsrud of Mayville spent the weekend with her parents, the Clifford Johnsruds.

Friday night Mr. and Mrs. Vernon Iverson and Mr. and Mrs. Orlin Hanson attended the Farmers Union annual meeting supper held at the Community center in Grygla. Vernon and Orlin also furnished the music for the program.

Tim Lundeen and Alissa were brief callers at the Gary Johnson home Monday evening.

Monday night Mrs. Ronnie Kotrba and Dustin were visitors and coffee guests at the Norman Adams home.

Tim Lundeen, Shannon and Alissa were visitors at the Merle Lundeen home on Tuesday night.

Wednesday evening Mrs. Tim Lundeen, Alissa and Shannon were visitors at the Clifford Johnsrud home.

Mr. and Mrs. Olaf Stolaas, Mr. and Mrs. Orlin Hanson and Anna Kriel were visitors and coffee guests at the Vernon Iverson home on Wednesday evening.

Clifford Johnsrud was a caller at the David Dahlen home on Monday.

Sunday visitors and dinner guests at the Bonnie Johnsrud home were Mr. and Mrs. Tim Lundeen, Alissa and Shannon.

Olivar Hofstad and Olivar Jordal of Trail and Leonard Rindahl were visitors and coffee guests at the Hanford Roisland home during the week.

Last Monday night Mr. and Mrs. Jim Johnson and Christine were callers at the Clarence Johnson home.

Edwin Bakken was a brief caller at the Gene Marquis home on Wednesday.

Thursday Lois Smith was a visitor and supper guest at the Gene Marquis home.

Monday evening Mr. and Mrs. Clarence Johnson were supper guests at the Joan Johnson home.

Mr. and Mrs. Dale Anderson and Kabe brought birthday greetings to Harold Anderson on Friday night.

Friday night Mr. and Mrs. Bonnie Johnson were visitors and coffee guests at the Gene Marquis home.

Clarence Johnson was a visitor and lunch guest at the Bob Hudoba home of rural Warren on Tuesday afternoon.

Saturday Mrs. Dick Marquis was a visitor at the Gene Marquis home.

Monday night Mr. and Mrs. Lee Nelson were visitors and coffee guests at the Dale Anderson home.

Jarod Eidelbes was an overnight guest of Cory at the Gene Marquis home on Friday.

Those who brought birthday greetings to Justin on his 5th birthday at the Mitch Marquis home on Saturday were Mr. and Mrs. Gene Marquis, Cory, Megan and Andrea, Mrs. Jim Aakre and Devin, Edythe Solberg, Mr. and Mrs. Arlon Marquis and family, Mrs. Tim Munt, Maureen and Elizabeth of Oklee, and Mr. and Mrs. Dick Marquis. A delicious lunch was served with birthday cake. Justin also received gifts and cards. Happy birthday, Justin.

Monday evening Chester Solberg was a visitor at the Clarence Johnson home.

Mrs. Danny Johnsrud, Erica, Kelsey, Elroy and Tyler visited in Thief River Falls with Mr. and Mrs. Don Olson.

Jim Johnson was a caller at the Clarence Johnson home early Sunday morning.

Mr. and Mrs. Dale Anderson and Kabe were visitors and coffee guests at the Jim Johnsrud home on Sunday.

Sunday night Edythe Solberg was a visitor and supper guest at the Gene Marquis home.

Visitors and lunch guests at the Clarence Johnson home on Tuesday afternoon were Ruth Kotrba and Joan Johnson.

Monday afternoon Mrs. Tony Rubischko, Sara, Andy and Joey were visitors and coffee guests at the Gene Marquis home.

Kabe and Christine Johnson, Jessica, Michelle and Monica Johnson visited at their grandparents' home, the Clarence Johnsons, on Friday evening.

Friday Mrs. Gene Marquis, Megan and Andrea were callers at the Margaret Kjelgren home. Then later Margaret accompanied Mrs. Gene Marquis and girls to Thief River Falls. While in town Margaret visited with friends at Valley Home in Thief River Falls.

Alisha Joy, daughter of Mr. and Mrs. John Verbout was baptized at St. Francis Xavier Catholic church in Oklee on Sunday. Alisha's sponsors were Mr. and Mrs. Gerald Verbout and Steve and Ryan Kriel. After baptism a dinner was served at the John Verbout home in Alisha's honor. Her guests were her great grandparents, Mr. and Mrs. Norman Kriel and Helga Jelle of Thief River Falls, her grandparents, Mr. and Mrs. Roger Kriel and Mr. and Mrs. Robert Verbout of Grygla, Steve and Ryan Kriel, and Mr. and Mrs. Gerald Verbout and family.

Sunday visitors and coffee guests at the Dale Anderson home were Allan Hyland of Thief River Falls and Lynn Anderson of rural Thief River Falls.

Mr. and Mrs. Merle Naeseth and Jason and Mr. and Mrs. Clarence Johnson were visitors and supper guests at the Joan Johnson home on Sunday evening.

Last Sunday Mr. and Mrs. Dale Anderson and Kabe were visitors and coffee guests at the Tony Rubischko home.

Mr. and Mrs. Leonard Johnson were visitors and coffee guests at the Gilmer Manderud home on Sunday afternoon.

Clarence Johnson made a business trip to Grygla on Friday forenoon.

Mr. and Mrs. Bill Ondock of Burnsville, Mr. and Mrs. Henry Hovet and Mr. and Mrs. Gary Johnson, Chad, Jeremy and Johnna were visitors and supper guests at the Eddy Stucy home on Sunday.

Monday Mr. and Mrs. Martin Lucke of Minneapolis were visitors and coffee guests at the Norman Kriel home.

Visitors and dinner guests at the Gilmer Manderud home on Sunday were Mrs. Larry Kotrba, Gena, Amy and Melinda, and Mrs. Vance Wiseth, Dallas, Dana and Dallae.

Saturday visitors and dinner guests at the Clarence Johnson home were Mrs. Vernon Holthusen of Thorhult and Joan Johnson, Jessica, Michelle and Monica.

Fevold TV and Appliance has moved from Northland Plaza to a building located at 1221 North Main on Highway 32 north in Thief River Falls. Thief River Falls chamber of commerce ambassadors Jim Hoks and Ron Winters recently visited Fevold's and congratulated Fevold's, represented by Harold Kelly, on their move. Fevold's sells and repairs Whirlpool, Maytag, Gibson, and Tappan appliances, and Sharp, Zenith and Sony electronic equipment. The move created more space for storage.

HOLT. . .

Sidney Nohre of the Cities and Gladys Nohre of Bagley were Wednesday afternoon visitors with Hilma Hanson.

Emma Moberg visited over coffee and cake with Frances Gorszewski on Friday evening.

REINER

DOROTHY MILLER
GOODRIDGE
378-4269

Happy Birthday!

Mr. and Mrs. Jack Miller served coffee and cake on Thursday evening, October 5th, at their home in honor of Sandy's mother's birthday, Shirley Olson. Guests were Mr. and Mrs. Edgar Miller and Mr. and Mrs. Wayne Olson. Mary Olson of Moorhead called with greetings to her mother. Happy birthday, Shirley!

Kristi Sigerud Celebrates Birthday October 11th

Dinner guests at the Kurt and Kristi Sigerud home in honor of Kristi's birthday were Mr. and Mrs. Harry Sigerud, Mr. and Mrs. Larry Sigerud and Jon, Janita Sigerud of Bemidji, Mr. and Mrs. Roger Rupprecht and Kim, Karla Rupprecht and friend, Chris, Edna Rupprecht, Mary Lamberson, and Wendy Nyberg.

Later in the afternoon Deb Sigerud and Lance Kohlmeyer joined them and brought greetings. Happy birthday to you, Kristi!

Mr. and Mrs. Otto Sigerud and Mr. and Mrs. Bob Halvorson, Chancey and Cole were among those who brought birthday greetings to Mrs. Bob Halvorson's mother, Gloria Rustan, on Thursday, October 5th. Happy birthday, Gloria!

Marion Vraa hosted a birthday party for her grandson, Kenneth Vraa, son of Gary and Valerie Vraa, in honor of his 6th birthday. Guests included Susan Hoffman, Richard Vraa and Shane, Mr. and Mrs. Donnie Vraa and girls, Mr. and Mrs. Bob Miller and family, David Vraa, Karyl Kveton, Mr. and Mrs. Gary Vraa, Marissa and Kenneth, Stanley Erickson, and John Johnson for a dinner on Saturday. Happy birthday to you, Kenneth!

Mr. and Mrs. Morris Miller spent Thursday and Friday at the Delores Keim home at Lakota, ND, and Saturday and Sunday at the Mossie Miller home at Grafton, ND.

Mr. and Mrs. James Wells spent from Wednesday until Sunday at the Kenny and Rita Parnham home at Circle Pines and also visited with their granddaughter, Mona Pederson of Burnsville, while at the Parnham home.

Raymond and Arlene Coan spent a few days at the Clara Coan home. Clara and Arlene Coan visited at the Carrie Hermansen home on Sunday.

Ruth Kotrba, Inga Coan and Elaine Wiseth visited at the Dora Vraa home on Sunday afternoon. Olga Dahlen visited at the Dora Vraa home later in the evening.

Mr. and Mrs. Richard Nelson visited at the Harry and Mable Sigerud home Tuesday evening.

Mr. and Mrs. Clifford Homstad visited at the Bea Hutchinson home Sunday afternoon.

Bea Hutchinson, Ruth Kotrba and Hilda Hoffman were dinner guests on Sunday at the Inga Coan home.

Mrs. Elmer Johnson visited at the Joe and Rosella Schloler home one day last week.

Mr. and Mrs. Harry Sigerud visited at the Larry and Doreen Sigerud home Thursday evening.

Mr. and Mrs. Charles Hedeen and Allen of Thief River Falls visited at the Edgar and Dorothy Miller home Sunday afternoon.

Doris Josephson of St. Paul spent from Friday until Sunday at the home of her parents, Elmer and Alice Johnson. Alice Johnson and Doris Josephson visited at the Donnie and Lee Ann Wikert home and at the Richard and Jewel Holen home on Saturday. Doris Josephson visited at the Charles Josephson home in Thief River Falls Saturday evening.

Mr. and Mrs. Otto Sigerud enjoyed a telephone visit with their son, Virgil Sigerud from Bloomington, on Sunday evening.

Mr. and Mrs. Richard Miller visited at the Edgar Miller home Friday evening.

Mr. and Mrs. Gene Miller and Savannah visited at the Morris and Signe Miller home in Thief River Falls Sunday evening.

Mrs. Otto Sigerud visited at the Carrie Hermansen home on Saturday.

Mrs. Brian Wells, Adam and Maja visited at the Donnie and Lee Ann Holen home Friday evening.

Mrs. Richard Miller visited at the Rod and Judy Anderson home on Wednesday afternoon.

Angie and Jamie Holen spent the night a week ago Saturday at the Donnie and Lee Ann Wikert home.

Mrs. Wayne Pearson, Rozie and Hannah of Salol visited at the Jack and Sandy Miller home on Wednesday and also with her parents, Mr. and Mrs. Wayne Olson, Mrs. Jack Miller, Mrs. Wayne Pearson and girls, and Mr. and Mrs. Wayne Olson visited with Mark Olson at the rest home on Wednesday.

TASTE THE RIGHT ONES FREE
Save 35¢ now and mail-in for a free 2 liter coupon with purchase of a 2 liter or multi-pack.

35¢ MANUFACTURER'S COUPON 35¢
SAVE 35¢
on Diet Pepsi or Caffeine Free Diet Pepsi, 2-Liter or Multipack
DIET PEPSI
CAFFEINE FREE DIET PEPSI
12000 600895
35¢ 35¢

MAIL IN FOR
FREE 2-LITER
DIET PEPSI

Inside THE TIMES

- Commissioners Adopt Resolution, p. 13
- Minors Involved In Incidents, p. 14
- EGF Rally Boots Prowlers, p. 8
- Swimmers Show Improvement, p. 9

Thief River Falls THE TIMES 50¢ 100 YEARS

Volume 78, Number 85 324 Main Avenue North; Thief River Falls, MN 56701 One Section Monday, October 23, 1989

May Corporation at Grygla, manufacturer of the WheelLounger wheelchair line, now has a full-time employee staff of 11 people. Employees pictured above are Opal Bottem, Gwen Landerud, Nancy Foss, Barb McKeever, Hannah Hetteen, Terry Anderson, Mike McKeever, Marshall Vagle, Russell Heden, Edgar Hetteen and Dennis Bakke. The company is located on the east edge of Grygla.

May Corporation Develops On Optimism Of Founder

by Marvin Lundin
Times Editor

To entrepreneur Edgar Hetteen, optimism starts with his first breath upon waking every morning. And for the most part his optimism has been well warranted by the results it has produced.

After his extensive development effort in the snowmobile industry (he is affectionately referred to as "the grandfather of snowmobiling) with Polaris at Roseau and Arctic Enterprises in Thief River Falls, he drifted away from that field when Arctic fell on hard times a decade or so ago.

Now he has found a new industrial love—a field fertile for development with a humanitarian viewpoint; an opportunity to meet a desperate need, give unexpected and unprecedented comfort to a large segment of society and tie it up with a ribbon of expansion and a bow of profitability.

Hetteen founded the May Corporation in January of 1986, an outgrowth of a personal effort to do something to help his aged mother, whose name the company now uses. It manufactures the WheelLounger, a carefully designed, sturdily built, extensively adjustable series of wheelchairs.

Research has been extensive and initial marketing has established a base of satisfied users (about 900 to 1,000 of the various models have been sold to date). Acceptance of the new type of product is growing on many fronts and Hetteen believes the company is poised on the threshold of a bright and glowing future. It is impossible to discuss the business with him without yourself becoming infected with his enthusiasm.

"It was becoming increasingly clear that my mother could no longer live alone and would have to enter a care center," Hetteen says in discussing the inspiration for development of the WheelLounger. "This was to be a difficult task for all of us. Her main objection was, 'They will tie me.' I dismissed this as imagination on her part.

"We had picked out a very excellent care center with a staff that cared, yet in short order, after her arrival at the center, she had to be restrained to avoid sliding out of her wheel chair. Looking around I found many other patients in the same predicament. Now I knew what she meant by 'they will tie me.'

"It was difficult for her to adjust to this new confinement. I am sure that the pressure and pinch points from being tied had to be unbearable. Since I could not find anything on the market (chair or whatever) that would help her, I was determined I would design and build her a chair to resolve these problems."

When Edgar Hetteen is determined, he has a Norwegian tenacity that makes a pit bull seem indecisive and treats "quit" as the worst of all four-letter words. The prototype wheelchair came together at the Hetteen farm and was put to use for the comfort of May.

"The first prototype I gave her worked for a time," he said, "but as her condition changed, I found additional adjustments were needed. Her last several months were spent in a chair which has since been called the WheelLounger. her posture was vastly improved. The need for restraints was gone, giving her the return of dignity and more freedom of movement......I am happy that I was able to make her last months on earth more comfortable."

With the demonstration of need for a more comfortable wheelchair and the new-found ability to meet that need, Hetteen has devoted the next three and one-half years to research and product development. He has traveled extensively, sought counsel from individuals and organizations working with people with specific disabilities, innovated and modified a myriad of designs.

He has studied cushioning, cover materials, frame materials, controls, options for adjustments, means to

(Continued on Page 7)

Soo Line Hears CP Proposal

Soo Line Corporation has announced that Canadian Pacific Limited has made a proposal to the board of directors of Soo Line to acquire all of the outstanding common stock of Soo Line that Canadian Pacific does not already own.

The proposal provides for an acquisition of Soo Line in which Soo Line's shareholders would receive U.S. $19.50 per share in cash in exchange for their shares of Soo Line common stock. Canadian Pacific already owns approximately 56 per cent of Soo Line's outstanding common stock.

Soo Line has appointed a special committee of independent directors to consider the proposal. The special committee has been authorized by the board of directors to engage in financial advisor and legal counsel to assist it in its deliberations.

The transaction as proposed is subject to completion of a definitive agreement, to approval of the transaction by the special committee, by the full board of directors of Soo Line and by shareholders of Soo Line holding two-thirds of the outstanding common

(Continued on Page 4)

Edgar Hetteen, founder of May Corporation and developer of the WheelLounger, shows the latest model in the company's line of wheelchairs. This is the Posture Guard model intended for commercial use and features adjustable head rest, shoulder bolsters, foot rest, multiple positions from upright to near reclining and a tip-off tray/desk/table. Retail price is $750 without options.

Julie Berard Is District Winner In Wool Sewing

Modeling a green full-length coat of 80 per cent wool and 20 per cent polyester, 17-year-old Julie Berard of Thief River Falls won first place in the junior division Tuesday at the District I Make-It-Yourself-With-Wool contest in Bagley.

Daughter of Gary and Dawn Berard and a senior at Lincoln high school, Julie will next compete in the state contest December 1 in Willmar. State winners advance to the national contest in Phoenix, AZ, January 13-15.

At the state contest she will have her garment judged in the morning and model at a fashion show in the Kandi Mall in the afternoon and at the state sheep growers association annual banquet that evening.

An avid seamstress who has been a 4-H club sewing project member since she was seven years old, Julie makes most of her own clothes and this year was selected as style revue queen in the senior division at the Pennington county fair.

Among the items she has made are street dresses, skirts, blouses, shorts, slacks, jackets and even formal dresses. She sewed a homecoming dance dress for another student, has made one bridesmaid's dress and is presently working on two princess dresses for children's Halloween costumes.

"I don't do a lot of sewing for other people," she said, "because I really don't have the time and I don't want to get into that. But I still make a lot of my own clothes and I enjoy modifying patterns to get the look I want."

In addition to her studies, playing in the band (she has been a saxophonist since fifth grade), practicing or performing as a member of the newly formed dance line or bowling in a league, she works part-time at Annette's Fabrics. For three years prior to this year she was a cheerleader for the Lincoln varsity girls basketball team.

She has been president of the City View 4-H club for the past three years and previously served as secretary and treasurer. Projects she has carried in addition to clothing have been purchased garment, needlework and junior leadership.

Julie said she probably enjoys sewing knit items best, not because they are easy fabrics to sew but because the garments are so comfortable to wear after they are made. The coat with which she won the district wool sewing contest was part of the outfit she made in the 4-H clothing project this year.

Most of her early sewing knowledge was learned from her mother, she said, and her grandmother, Mrs. Curtis (Clara Mae) Swanson has helped her with some of the more difficult projects. She has one younger brother, Lynn.

(Continued on Page 4)

Julie Berard, a senior at Lincoln high school and daughter of Gary and Dawn Berard of Thief River Falls, won the junior division of the District I Make-It-Yourself-With-Wool contest Tuesday at Bagley with the coat pictured above. She will compete in the state contest December 1 in Willmar.

City Council To Meet Tues.

Items on the Thief River Falls city council agenda for the October 24 meeting include adoption of the assessment roll for the 1989 street project, salaries for elected officials and an ordinance for exterior solid fuel burning devices.

Several other items will also be discussed when the city council meets 7:30 p.m. in the council chambers of the city auditorium. The meeting is open to the public.

Monday Signifys Start Of National Red Ribbon Week

October 23 is the start of National Red Ribbon Week for a drug-free America, so designated by a senate resolution authored by Senator Rudy Boschwitz.

Red Ribbon week is designed to encourage young people and others to place a greater emphasis on saying "no" to drug use. Participants will wear red ribbons to signify their committment to creating a drug-free America.

The kickoff event for Red Ribbon week is a rally on the West Front of the Capitol. Boschwitz, and Rep. Don Young (R-Alaska) will speak, along with former astronaut Frank Borman, National Chairman of National Red Ribbon Week.

Following the ceremony, Boschwitz will travel to the White House for an Oval Office ceremony with President George bush, who will sign the Boschwitz resolution. Following the ceremony, First Lady Barbara Bush and congressional wives will have a ribbon-pinning ceremony in the Oval Office.

Aviation Center Open House Set For October 29

Thief River Falls Technical College Aviation Center will host a dedication ceremony and open house from 2 to 5 p.m. October 29. Dedication ceremonies are scheduled for 3 p.m. The aviation center is located at the Thief River Falls Regional Airport, three miles south of the city.

The public is welcome to tour the campus, visit with instructors, enjoy refreshments, register for door prices, and learn more about the aviation program and services.

TRF Receives Celebrate 1990 Grant Monies

Thief River Falls has received notice of a grant approval for a Celebrate Minnesota 1990 project.

The $17,416 grant will be used to complete what is being called "Celebrate Minnesota 1990 Park Improvement." According to Don Stewart, project coordinator and community development director, the grant will help complete a three-part project that is expected to cost $69,665.

Uniquely, the project draws upon the resources and talent of every civic organization in Thief River Falls. Stewart said every civic organization has either committed funds to support the project or will provide labor.

Component one of the project calls for work at the Mill Yard subdivision park to be completed. That part of the project calls for landscaping, two river overlooks (one above the dam and one below), decorative lighting, picnic tables and benches, and safety fencing.

Component two of the project calls for a walkway to be completed through Elks park from the Fire hall, and under the underpass if permission is granted, to Third street. The walkway is expected to be a paver stone walkway. Lighting and benches will also be installed along the path.

The third component of the project calls for improvements to the Greenwood trails area. A gravel parking area will be established and the trails for cross-country skiing, walking and hiking will be improved (not paved). Benches will also be installed, and access to the area limited to prevent use of the area by four-wheel type vehicles.

Stewart said the purpose of the grant application was to get all of the clubs to participate. The value of their donated labor ($5 per hour) has been estimated at $4,675. Donated cash to the project has been estimated at $19,080.

The city will also participate in the project. The grant will go to the city, and the city will provide labor, equipment rental and some material costs for a total expenditure of $45,910, which includes the $17,416 in grant monies.

With the completion of this project, Thief River Falls will have three major components of the Follow the

(Continued on Page 4)

COMMUNITY FOCUS

Kristina Mattison/Wade Forsberg Wed Aug. 19

Kristina Leanne Mattison and Wade Allen Forsberg were united in marriage August 19 at the Roger Forsberg home in Thief River Falls with Rev. Luther Anderson officiating at the 2 p.m. double ring ceremony.

The bride is the daughter of Ronald and Mary Anne Linder of Plummer. Parents of the groom are Roger and Sharon Forsberg of Thief River Falls.

Music was provided by Orace Hammer of Oklee, friend of the couple, as the organist. The bride was escorted down the aisle by her brothers, Eric and Eron Mattison.

Geraldine Hunt of Thief River Falls, friend of the bride, served as matron of honor. Bridesmaids were Lynn Smith of Thief River Falls, friend of the bride, Lisa Peet of Monticello, friend of the bride, and Jackie Forsberg of Minneapolis, sister of the groom.

Todd Oreison of Thief River Falls, friend of the groom, served as best man with Kelly Forsberg of Thief River Falls, brother of the groom. Paul Magner of Thief River Falls, friend of the groom, and Nathan Magner of Thief River Falls, friend of the groom, as groomsmen.

Ushering the guests were Steve Linder, uncle of the bride, and Bruce Mathson, friend of the couple.

Honored guests were Martha Fromm and Margaret Linder, grandparents of the bride and Fred and Erma Wilde and Ethel Forsberg, grandparents of the groom.

A reception was held for the couple following the ceremony. Host couples were Lon and Kristy Aune, brother-in-law and sister of the groom. Diana Donarski, friend of the bride presided at the guest book.

The wedding cake was cut by Anne Traxler, friend of the bride, and Louise Anderson, aunt of the groom. Coffee was served by Rita Linder, aunt of the bride, and Karen Longtin, friend of the bride. Jenny Wilde, cousin of the groom, served punch.

The flower hostess was Inez Mathson, friend of the couple. Arranging gifts were Amber Linder, cousin of the bride, and Jodi Longtin, friend of the bride. Waitresses were Kari Anderson and Tiffany Wilde, both cousins of the groom.

Following a wedding trip to Minneapolis, the couple is at home in Thief River Falls, where the groom is employed by Wilde Construction. The bride is employed by the Northwest Medical center.

Baby Shower Held for LaVonne Moehring

An open house baby shower will be held October 28 at 2 p.m. for LaVonne (Mattson) Moehring and her infant son, Christopher Michael. The event will take place at the Holt community center. All friends and relatives are invited to attend.

Dave Ewerts Have New Daughter, JoElla

Dave and Tammy Ewert of Eden Prairie are proud to announce the birth of JoElla Elizabeth October 17 at the Abbott Memorial hospital in Minneapolis. She weighed six pounds, 15 ounces at birth and was 20 inches long. She joins a brother, Shane, and a sister, Shandee, at home. Grandparents are Mr. and Mrs. J. Duane Nelson of Goodridge. Great-grandfather is Arthur Nelson of Warren.

Campanula Garden Club To Meet Nov. 8

The Campanula Garden club met October 11 at the home of Doris Finstad with eight members present. Ethel Forsberg, a charter member, was a guest. A noon luncheon was served by the hostess.

The meeting was opened with the reading of the club creed and the October poem. Doris Finstad read "October Has Come Again" by Thomas Wolfe from the book, Country Matters. Viola Koglin gave an interesting topic on birds and showed a video on birds and nature. Members were reminded to pay their dues at the next meeting. Dues this year will be $1 more than last year. The next meeting of the group will be November 8 at the Rex cafe with Ellen Peterson as hostess.

Kathleen Kjos Coit To Be Sworn As Attorney

Kathleen Kjos Coit, daughter of Lucille Kjos and the late Herman C. Kjos, will be sworn in as an attorney on October 27 in St. Paul. She is a 1982 graduate of Lincoln high school, a 1986 graduate of Moorhead state university and a 1989 graduate of the University of Arizona college of law.

Clara Voldness To Have 85th Birthday Oct. 28

An open house celebration honoring Clara Voldness on her 85th birthday will be held Saturday, October 28 from 2 to 4:30 p.m. at the Heritage center in Thief River Falls. The event will be hosted by her family. All friends and relatives are invited to attend. No gifts, please.

Goodridge Seniors To Have Halloween Party

All Goodridge area senior citizens are invited to be present at the Goodridge senior citizen center Thursday, October 26 at 1:30 p.m. for an afternoon of old-fashioned Halloween fun. Various games will be played, such as grab bag, cake walk, fortunes and guessing games. There will be free popcorn.

Coffee and treats will be available all afternoon and supper will be served at 5 p.m.

Grief Support Group To Meet October 31

The Grief Support group will not meet on the regular fourth Tuesday of October. Instead, coffee and fellowship time for anyone in a grief experience, recent or old, will be October 31 at 2 p.m. at the home of Ellen Spray, 411 S. Tindolph avenue. Call 681-2370 for more information.

Falls Squares To Hold Square Dance Oct. 27

The Falls Squares will host a square dance October 27 at the Thief River Falls city auditorium. The dance will begin at 8 p.m. with Dave Muir calling the tips. Lunch will be served following the dance. All square dancers and spectators are welcome.

WIC And EPS To Hold November Clinics

Women, infants and children supplemental nutrition education program (WIC) is being held during the month of November.

Infants and children up to the age of five and women who are pregnant or breastfeeding may be eligible for the program. It is considered important to apply for WIC early in pregnancy; no proof of pregnancy is needed.

All potential clients must write the EPS-WIC service and complete an application.

Early and periodic screening (EPS) will also be offered at this time to children six months through 13 years of age.

EPS checks all of the following: hearing and vision, hemocrit determination, urinalysis and physical assessments, denver development testing, dental assessments and instruction in the care of teeth. Appointments must be made one month in advance.

The schedule for WIC and EPS clinics for November includes November 6, 13, 16 and 17, all at the Redeemer Lutheran church in Thief River Falls.

Immunizations will be given November 17 only from 9 to 9:30 a.m. only, at $3 per immunization.

For further information concerning the WIC and EPS programs, call or write: WIC/EPS, Quin County, Park Place Mall, Red Lake Falls, MN 56750 or telephone (218) 253-2125 or 1-800-223-1591.

TIMES' WEDDING POLICY

The Times' policy on wedding write-ups is as follows:

—If the wedding took place within one month from date of receipt at The Times office, a detailed write-up will be published from information provided, along with a picture if submitted.

—If the wedding took place from one to three months before receipt at The Times office, there will be a brief write-up, including names of participants but no description of decor, gowns, flowers, etc.

—For a wedding that took place from three to six months before submission to The Times, we will run a brief social announcement or a picture with a short caption stating names of the bride and groom, names and addresses of parents, date and place of the wedding, and where the couple is residing.

—There will be no publication of weddings after six months have elapsed.

—Every effort will be made to publish the wedding write-up within two issues of receipt.

—Forms are available free of charge at The Times office to help in organizing information about the wedding for publication. Nearly all information can be filled in on the forms prior to the wedding. To request forms by mail, send a self-addressed stamped envelope to The Times, P. O. Box 100, Thief River Falls, MN 56701.

—Photographs may be picked up at The Times office after the wedding write-up has been published. Photographs will only be returned by mail if accompanied by a self-addressed stamped envelope.

ARTS & CRAFTS

Preparation & Make Up

Halloween can be a very scary time for the very young. They don't understand about masks and costumes and strange creatures ringing door bells in the night. You need to prepare your child by showing him some masks and costumes in the store several weeks ahead of time. Let him play with funny hats and costumes at home. Play peek-a-boo with him using the mask to make it seem less frightening. Decorate you house well ahead of time so he can get used to new things slowly. Be sure you hold him close to you during these "getting used to things" times to keep him feeling as secure as possible.

Make Up

2 tsp. white shortening
5 tsp. cornstarch
1 tsp. flour
a few drops of glycerin
food colors

To make a brown color make up, use:
1 tsp. shortening
2 tsp. unsweetened cocoa

Crepe Paper Painting

An easy and exciting way for children to paint is to use crepe paper to cut out patterns of leaves or pumpkins. Pin the crepe paper to a 9" x 12" manila sheet of paper. Using a large brush apply water over the entire area of the crepe paper. Let dry before removing pins from crepe paper. Remove the crepe paper and a replica of the object will be found on the manila paper.

Rubber Cement Ghosts

Lightly pencil in ghosts on a sheet of typing paper. Put rubber cement on the ghosts, leaving spaces for eyes. Make sure you do not cover the eyes. Be sure the cement is completely dry, about 20 to 30 minutes. Then paint over the paper with dark tones of water color. When the paint is dry, carefully rub off rubber cement gently with an eraser or fingertip. White ghosts will appear.

(Contributed by Discovery Place Child Care Center)

BOOK OF THE WEEK

Music is very important in preschoolers' lives. The Thief River Falls public library recommends the following books for preschoolers which are based on familiar songs.

Christelow, Eileen. Five Little Monkeys Jumping On The Bed. Mama Monkey keeps bandaging all her children's injuries as they jump on and fall out of bed. What does Mama do after her children have fallen asleep? Read and see.

Shannon, George. The Piney Woods Peddler. Using the ditty "With a Wing, Wang, Waddle," Shannon has created a story of a peddler on a swapping adventure, hoping to bring a special gift home to his girl.

Raffi. Five Little Ducks. Five little ducks scoop away from their mother to play. When Mother Duck becomes angry, however, they return promptly.

Raffi. Tingalayo. The tale of an unusual donkey. Beautifully illustrated.

(Contributed by the Northwest Regional Library.)

SNACKS FOR PRESCHOOLERS

Pumpkins

Processed cheese food
Raisins
Pretzel sticks

Form cubes of cheese into balls. Add pretzels for stems. Score sides with toothpick to resemble pumpkins. Decorate with raisins for a jack-o-lantern's eyes and mouth.

(Contributed by Discovery Place Child Care center.)

PARENTING TIPS

Communication In Families

Good communication is very likely the most important aspect of family life. Including more than just talking, communication involves stating things clearly, expressing non-verbal behavior as well as listening.

Communication must be open, clear and direct. A frequent family problem is not making your wishes known and then getting upset when you don't get what you wanted or expected. With children it is even more important to say exactly what you want in specific, concrete terms. "Clean up your room" is vague. On the other hand, if you say, "Pick up your blocks and put them on the shelf in the closet," your child knows exactly what to do. A clear and simple "what to do" is more effective than a long list of "what not to do."

The emotional part of the message is often communicated non-verbally, by a gesture with the eyebrows or hands, by looking at or away from someone, or by shifting positions. We need to become aware of the nonverbal messages we are sending to and receiving from others. (from Young Families Newsletter October 1989).

Next week, more on listening.

(Contributed by the Early Childhood Family Education department of School District 564.)

Kristi Habedank & Curt Johnson Wed July 22

Kristi Jo Habedank and Curt James Johnson were united in marriage July 22 at St. Peter's Lutheran church with Rev. Roger Leonhardt officiating at the 5 p.m. double ring ceremony.

The bride is the daughter of Cliff and Judy Habedank of Thief River Falls. Parents of the groom are Frank and Edith Johnson of Devils Lake, ND.

Music was provided by Susan Kakela and Debbie Gibbens, friends of the couple, as vocalists. Elonda Nord served as the organist and pianist with Jocelyn Soderstrom on the cello and Shane Soderstom on bass.

Jodi Stittsworth of Devils Lake, friend of the bride, served as her sister's matron of honor. Bridesmaids were Paula Sunsdahl of Salol, cousin of the bride, Kim Johnson of Brooklyn Park, sister of the groom, Corinne Gust of Thief River Falls, friend of the couple, and Kristi Lunde of Devils Lake, friend of the couple.

Tom Watt of Riviera, AZ, friend of the couple, served as best man with Kent Pulst of Devils Lake, friend of the couple, Chris Watt of Devils Lake, friend of the couple, Greg Habedank of Thief River Falls, brother of the bride, and Todd Nilsen, Devils Lake, friend of the couple, as groomsmen.

Ring bearers were Casey and Dustin Stittsworth of Devils Lake, ND, nephews of the bride.

Ushering the guests were Kirby Stittsworth, brother-in-law of the bride, Troy Deplazes, Chad Devier, and Allen Eickenbrock, all friends of the couple.

Honored guests were Dolly Hagemeister and Leonard Helgeland, grandparents of the bride and Austin and Dorothy Woodill, grandparents of the groom.

A reception was held for the couple following the ceremony. Hosts and hostesses were Bob and Sherry Ingersoll, uncle and aunt of the bride, Irene Wolf, aunt of the bride, and Gary and Evy Wawers, uncle and aunt of the groom. Cindy Hastad, cousin of the bride presided at the guest book.

The wedding cake was cut by Freda Hemmesch and Arvilla Hastad, both aunts of the bride. Coffee was served by Marlene Beedy and Jan Haider, both friends of the couple. Amy Yager and Pam Faleide, both friends of the couple, served punch.

The flower hostess was Donna Lannoye, friend of the couple. Handing out candy kisses were Josh and Brandon Pulst, both friends of the couple. Waitresses were Tami Lassig, Sandi Lossig, Becky Morken and Sheila Severtson, all friends of the couple.

The couple is at home in Devils Lake, ND, where the groom, a 1983 graduate of Devils Lake high school and a 1986 graduate of the Wahpeton state college of science, is employed by Soper Brothers Construction. The bride, a 1983 graduate of Lincoln high school, is employed by McDonald's in Devils Lake.

HEALTH INSURANCE
to help pay hospital surgical bills
CALL
Don Dravlow
State Farm Mutual Automobile Insurance Company

VIKING COVENANT CHURCH
CENTENNIAL HISTORY BOOKS
can be ordered by calling the church, 523-4735 or Mrs. Ruth Sustad, 523-3461. To reserve your copy, orders must be placed by Nov. 1, 1989

You are cordially invited to an Open House honoring
Rev. Paul Bortnem
following his resignation as School Board Chairman and as he and his family leave our community.
WED., OCT. 25, 3:30-4:30 P.M.
Lincoln Cafeteria

BABY SHOWER
For
LaVonne (Mattson) Moehring
And Infant Son
Christopher Michael
SATURDAY, OCT. 28
2:00 P.M.
HOLT COMMUNITY CENTER
Everyone Is Welcome!

FRIENDS & FAMILY
OF
Richard & Lorraine Lorenson
You're Invited To Their
25th Anniversary
OPEN HOUSE
Sun., Oct. 29, 2-5 P.M.
Program At 2 P.M.
GRACE EVANGELICAL CHURCH, Strathcona, MN

SINCE 1969
MEDICARE CERTIFIED
INTER-COUNTY NURSING SERVICE
THIEF RIVER FALLS..........681-5950
RED LAKE FALLS..........253-4378
- ONE CALL DOES IT ALL -
Home Care · Skilled Nursing · Home Health Aides
Foot Care · Blood Pressure · School Health

THIEF RIVER FALLS SCHOOL BOARD
AGENDA HIGHLIGHTS

DATE: October 23, 1989
PLACE: School District Service Center
TIME: 7:30 P.M. Regular Meeting

1. Recognition of Students, Staff, Community Members & Organizations
   a. Maryel Anderson, BPW Woman of the Year
   b. Lincoln Students Kay Dondelinger & Monica Haapoja in State Tennis Tournament
   c. Lincoln German Students and Instructor Paivi Young at German Camp
   d. CocoCola Company donation of sales to district
2. Counteract Drug Ed Program for 5th & 6th Graders - Jeff Sobenaler, LEC Officer
3. Franklin School Improvement Project - Milt Hoff
4. Superintendent's Report
   a. Referendum Levy
   b. Dissertation Study on Five-Year Plan
   c. October 1 Enrollment Report
   d. Individualized Learning Plans
5. Personnel Actions
6. Sale of Three 1975 IHC Buses
7. Assurance of Compliance with Laws prohibiting Discrimination
8. Boiler Replacement in Center School Building
9. Bids to Purchase Truck for Transportation Department
10. School Board Member Vacancy
11. TC Subcommittee Update
12. Northwest Ed District Discussion

NEXT MEETING: Special Meeting with PTSP Parent Group - October 24 - 7:30 P.M. - Washington Gym
Regular Meeting - November 6 - 7:30 P.M. - District Service Center

Regular Board Meetings are video-taped and shown on cable channel 13 at 7:30 p.m. on the Tuesday evening following the meeting.

Soupçon

By Sherry LaCoursiere

Here are some more pumpkin recipes. These are a little different, as you can see. But it's fun to try something different once in a while.

This is a fruity pumpkin cake that will melt in your mouth.

Pumpkin Tea Cake

3 cups flour
1/4 teaspoon salt
2 teaspoons baking powder
1 teaspoon cinnamon

Sift together in large mixing bowl. Crush 3/4 cup shredded wheat cereal and add:

1 1/4 cups packed brown sugar
1 1/2 cups chopped walnuts or pecans

Mix with dry ingredients in bowl. In another bowl, beat 3 eggs well and add:

1 can canned pumpkin
3/4 cup milk
3/4 cup butter or margarine
1 pound chopped dates

Mix well. Make hole in center of dry ingredients and add egg mixture, stirring until just combined. Turn into greased bundt pan. Bake at 350 degrees for about 1 hour. Cool and drizzle with:

1 1/2 cups powdered sugar
2 tablespoons orange juice

Mix well.

* * *

Here is a frozen pumpkin dessert that you can make ahead:

Hot and Cold Pumpkin Squares

1 1/2 cups graham cracker crumbs
1/4 cup sugar
1/4 cup butter

Mix together and press in 9-inch square pan.

16 ounce can pumpkin
1/2 cup brown sugar
1/2 teaspoon salt
1 teaspoon cinnamon
1/4 teaspoon ginger
1/8 teaspoon cloves

Mix well and then fold in 1 quart of softened vanilla ice cream. Pour over graham crackers in pan. Cover and freeze until firm.

Remove dessert about 20 minutes before serving and top with whipped cream, if desired.

* * *

This pumpkin roll will be a hit at your next gathering:

Pumpkin Cake Roll

Sift together in bowl:
3/4 cup flour
1 teaspoon baking powder
2 teaspoons cinnamon
1 teaspoon pumpkin pie spice
1/2 teaspoon nutmeg
1/2 teaspoon salt

In a large bowl combine:
3 eggs
1 cup sugar

Beat until thick and fluffy and then beat in:
2/3 cup canned pumpkin

Stir in dry ingredients all at once and pour into greased and floured (or greased, floured, and waxed paper-lined) jelly roll pan. Spread evenly and sprinkle with 1 cup chopped walnuts.

Bake for 15 minutes or until center springs back. Loosen cake with a knife and invert onto clean, damp towel. Roll from short side and place seam side down on wire rack. Cool completely.

Cream Cheese Filling

1 cup sifted powdered sugar
8 ounce package cream cheese, room temperature
6 tablespoons butter, softened
1 teaspoon vanilla

Beat together well. Unroll completely cooled cake and spread filling onto cake. Reroll and refrigerate until serving. May sprinkle with powdered sugar for decoration if desired.

BIRTHS

Northwest Medical center in Thief River Falls reports one birth since the last edition of the Times.

On October 20 a boy was born to Roger and Denise Johnsrud, RR 1, St. Hilaire. He was named Matthew Jack.

Audubon Society To Have All Hallow's Eve Program October 26

In celebration of the eve of All Hallow's Day, the Wetlands, Pines & Prairie Audubon sanctuary announces a special evening program, Night Woods, to be presented on Thursday, October 26 at 6:30 p.m. for children of all ages. Join the staff for a walk through the forest at night on a guided tour. Learn about the sounds and smells of the night as you trust your senses on the moonlit trails. Meet woodland characters along the path. Play games, tricks, treats and more! Come in costume if you wish.

The program is free and the public is invited to attend. It is designed for participation by elementary school ages and older; younger children are invited with adults. Call Charlene Crocker at the Audubon sanctuary at 745-5663 for information and directions. Locally, contact Gretchen Mehmel at 681-5348.

Representative Of St. Olaf College In TRF

Julia Weede, admissions counselor for St. Olaf college in Northfield will visit high school seniors at Lincoln high school in Thief River Falls November 1. She will be at the school at 2:30 p.m.

Winner of the District 1 Make-It-Yourself-With-Wool contest junior division last week in Bagley, Julie Berard is an avid seamstress. She is shown at the serger getting a bit of advice from her mother, Dawn, daughter of Mr. and Mrs. Curtis Swonsan of Thief River Falls. Julie has been a 4-H club clothing project member for 10 years and has learned from both her mother and grandmother.

Colleen Johnson

Jarrod Kalsnes

MSU Homecoming Royalty Includes Local Students

Two Thief River Falls residents are among the students of Moorhead State University chosen as candidates for homecoming royalty at the college.

Homecoming activities get underway at Moorhead State University on October 23 when university President Roland Dille introduces this year's king and queen candidates.

Activities continue throughout the week with the Homecoming coronation program to be held October 26 at 7 p.m. in the student union ballroom.

Twenty-one homecoming nominations were made by campus organizations. Among the queen candidates selected was Colleen Johnson, a 1987 graduate of Thief River Falls Lincoln high school. Johnson is a junior majoring in finance and social activities coordinator for Circle K. She is the daughter of Mr. and Mrs. Harlow Johnson.

Among the king candidates chosen was Jarrod Kalsness. Kalsnes is a 1987 graduate of Lincoln high school. He is a junior majoring in business administration and is sponsored by and is a member of Phi Sigma Kappa. His parents are Mr. and Mrs. Harold Kalsnes.

Craig Solem Is Recognized For High School Work

Craig A. Solem, son of Stuart and Carmen (Luken) Solem of Grand Rapids and grandson of Alfred and Rebecca Solem of Thief River Falls, has been selected for inclusion in a directory called "Outstanding High School Students of America."

The organization, headquartered in Washington, DC, notes the selection was made "because of outstanding merit and accomplishment as an American high school student."

A 4-H club sewing project member for 10 years, 17-year-old Julie Berard of Thief River Falls makes most of her own clothes, including this stylish dress for which she modified the original pattern. Julie was county 4-H style revue queen this year and last Tuesday won the junior division of the District 1 Make-It-Yourself-With-Wool contest at Bagley.

Inter-County Community Council Board To Meet

The regular monthly meeting of the Inter-County Community council board of directors will be held Monday, October 23, at 6:30 p.m. at Third Base in Brooks. Members are asked to make every effort to attend.

Lincoln & Franklin
German Programs
Present...
OKTOBERFEST!
LINCOLN CAFETERIA
THURSDAY, OCT. 26TH
3:15-5:15 P.M.
Games, Music,
German Candy, Free Food!

FOR SALE
CHILD'S JUMPING/RIDING HORSE. GOOD CONDITION $30.00 CALL: 681-1402 AFTER 5:30 P.M.

The One to See:
TERRY L. NELSON
681-1635

TRANSYLVANIA
October Madness

20" STEREO SUPERSET
With Remote & On-Screen Display Built-in Audio/Video Jacks
SALE PRICE $419.00
Reg. Price $499.95

20" SUPERSET
With TV/VCR Remote & On-Screen Display
SALE PRICE $339.00
Reg. Price $399.95
2 Remaining

27" STEREO SUPERSET II
With Remote On-Screen Display And Audio/Video Jacks
SALE PRICE $699.00
Reg. Price $799.00
ONE ONLY!

25" STEREO TV
SYLVANIA-SUPERSET
Portable TV with On-Screen Programming Remote Control
SALE PRICE $549.00
Reg. Price $679.95

CONSOLES
SYLVANIA-REMOTE CONTROL
WITH 5 YEAR WARRANTY
AT OR BELOW COST!!!
CLOSEOUT MODELS ONLY
LIMITED QUANTITIES

25" STEREO SUPERSET
With Picture In Picture, Remote And Audio Video Jacks
SALE PRICE $649.95
Reg. Price $739.00

SYLVANIA VCR
W/4-Event-1 Month Timer
Sale $315.00
Reg. $349.95

SYLVANIA 4-HEAD VCR
W/Bar Code Programming and 4-Event-1 Month Timer & On-Screen Display
Sale $339.95
Reg. $399.95

MODEL VCC161AV
SYLVANIA VHS MOVIE-MAKER
•X8 Power zoom and flying erase head
•Time lapse recording (1 sec./1 min.)
•Self timer recording
•2 High shutter speeds (1/500, 1/1000)
•250,000 Pixel CCD camera pick-up
•7 Lux sensitivity
•Auto time/date display
•Auto/Video dubbing
•VHS Index/Address search system
•Includes a two hour battery, AC/RF adaptor, shoulder strap and other accessories
SUPER SALE $999.00
Reg. Price $1,299.00

5 Year Warranty On All Sylvania TVs
We Service What We Sell!
Radio Shack
Hwy. 59 South · Next to K-Mart · Thief River Falls · 681-5301

OBITUARIES

Dennis Wilde, 43

Okoboji — Dennis Wilde, 43, died October 19 in a Lincoln hospital after a long illness.

Funeral services were held October 21 at Okoboji Lutheran Church of rural Okoboji with Rev. Clarence Johnson officiating. Special music was provided by Kathy Kim, Don Sundberg, soloist, and Trish Mettenbrink, accompanist. Celebrant bearers were Al Clark, Jr., John Anderson, Tim Rodman, Jim Rodman, Elmer Malby, Harold Schroeder, Glen Osborne.

Son and John Leonard, Discovery catchkeeper were the Bible Contest winners in Junior and Senior divisions. Discovery catchkeeper was Bette Rolland. Interment was in the church cemetery with military honors conducted by the Amarillo Operation Desert Storm Veterans Association of Texas detachment.

Dennis Roy Wilde was born July 19, 1946 in Thief River Falls, the son of Fred and Elma (Eckland) Wilde. He attended Lincoln Junior High and grades and from Lincoln high school in 1964. He served the army in December 1965 and served for 18 months in the War Zone, Vietnam. He returned to the United States and was stationed at Fort Ord, California. On April 18, 1970 he was married in marriage to Sheryl Gunderson at the Okoboji Lutheran church of rural Okoboji. The couple lived in Minneapolis for three years after which they moved to Kensington, Minnesota where they farmed and later to Mayfield township, Pennington county. He was employed by the Wilde Construction company of Shevlin. He was a member of the Shevlin American Legion and was elected on the church board and was active of the church cemetery.

He is survived by his wife; one daughter, Cory Jo; three sons, Casey, Eric and Ryan; all at home; his parents, Fred and Elma Wilde, of Thief River Falls; a brother, Gerald Wilde, of Duluth; a sister, and four nieces, Mrs. Roger (Sharon) Flaskerud, Mrs. Lynn (Judy) Anderson, Mrs. Dennis (Diane) Tarabra, all of Thief River Falls and Mrs. Jeff (Carol) Monson of Grand Forks, ND.

He was preceded in death by his grandparents and one nephew, Jeremy Wilde.

Gust Westerlund, 79

Flaxton — Gus Westerlund, 79, died October 23 in the Northwest Medical center in Thief River Falls.

Funeral arrangements are pending at the Nelson Funeral Home of Red Lake Falls.

A complete obituary will be posted in a later edition of the Times.

Ellen Lian, 91

Middle River — Ellen Lian, 91, died Friday, October 20 in the Middle River Nursing Home in Thief River Falls.

Funeral services will be held October 24 at 2 p.m. at the United Lutheran church in Gatkse with Rev. Rodney Dowson officiating. Interment will be in Moose River cemetery at Gatkse.

Visitation will be Monday from 1 to 9 p.m. at the Grant Funeral Home in Thief River Falls with a prayer service at 7:30 p.m. and at the church for two hours prior to the time of the funeral.

A complete obituary will be printed in a later edition of the Times.

Ella Barsness, 88

Gildee — Ella Barsness, 88, died October 21 at her home in Gildee.

Funeral services will be held October 24 at 2 p.m. at the Gildee United Church of Christ with Rev. Dan Hamberg officiating. Interment will be in the Greenwood cemetery in Thief River Falls. The Green Funeral home of Thief River Falls is in charge.

Ella was born to Torbjorn and Hanna Fossum on April 9, 1901 in Fosston. She attended rural schools in Gildee and on Wednesday, she died in the same village.

A complete obituary will be printed in a later edition of the Times.

Connie Nelson, 62

Crookston — Carrine "Connie" Nelson, 62, died October 18 in the Grand hospital in Grand Forks, ND.

Funeral services will be held October 23 at 2 p.m. in the Trinity Lutheran church in Crookston with Rev. Jim Jacobson officiating. Interment will be in the Oakdale cemetery in Crookston. The Stenehjem Funeral Home in Crookston is in charge of arrangements.

Connie Sorum was born Nov. 23, 1927 in Thief River Falls, the daughter of Ludwig and Caroline Strand. She grew up there and on Jan. 18, 1946 married Ole Nelson. They lived in Thief River Falls, Middle River, Maynville, ND and Grand Forks the majority of their years married and a short work stint. For the most their years Ole was a farmer and they moved from Middle River to Mayville township, Pennington county. He was employed by the Wilde Construction company of Shevlin. He was a member of the Shevlin American Legion and was elected on the church board and was active of the church cemetery.

She is survived by her wife; one daughter, Cory Jo; three sons, Casey, Eric and Ryan; all at home; her parents, Ludwig Strand and Erika of Thief River Falls; a brother, Gerald Strand, of Duluth; and four nieces, Mrs. Roger (Sharon) Flaskerud, Mrs. Lynn (Judy) Anderson, Mrs. Dennis (Diane) Tarabra, all of Thief River Falls and Mrs. Jeff (Carol) Monson of Grand Forks, ND.

She was preceded in death by her grandparents and one nephew, Jeremy Wilde.

Gust Westerlund, 79

Flaxton — Gus Westerlund, 79, died October 23 in the Northwest Medical center in Thief River Falls.

Funeral arrangements are pending at the Nelson Funeral Home of Red Lake Falls.

A complete obituary will be posted in a later edition of the Times.

Ella Barsness, 88

Gildee — Ella Barsness, 88, died October 21 at her home in Gildee.

Funeral services will be held October 24 at 2 p.m. at the Gildee United Church of Christ with Rev. Dan Hamberg officiating. Interment will be in the Greenwood cemetery in Thief River Falls. The Green Funeral home of Thief River Falls is in charge.

Ella was born to Torbjorn and Hanna Fossum on April 9, 1901 in Fosston. She attended rural schools in Gildee and on Wednesday, she died in the same village.

A complete obituary will be posted in a later edition of the Times.

Nursing staff from Oakland Park Nursing Home met at Lois's Restaurant last week for an annual celebration. Service awards were presented to several nurses from Oakland Park Nursing Home: (from left, back row) Sharon Hoyle, administrator; Marty Grabanski, five years, Lyndee Halvorson, 15 years, Dori Jensen, Pennington county commissioner.

(middle row) Carlie Ruiz, five years, Twila Brandon, five years, Diaz Lenhart, five years; (front row) June Thorne, 25 years, Betty Cleaver, 25 years, Louise Hansen, 25 years, and Margie Ruiz, 15 years. Not pictured, but also honored last week, were Lucille Rjoa, 15 years.

Julie Berard Is District Winner In Wool Sewing

(Continued from Page 1)

Following graduation from Lincoln high school this spring, she plans to attend Bemidji Community college for two years before transferring to four year college to study business. Her goal is to eventually own her own dress store.

Surplus Commodities To Be Distributed By Inter-County Office

The Inter-County Community Council, Inc. of Ogilvie will distribute surplus food, flour, peanut butter and vegetables beginning on October 26, 27 and 28.

A spokesperson said the agency's state grant has a commodity cap. The agency is also prepared to distribute a shipment of slightly based canned goods and cereals. The agency is also expecting a shipment of cheese, a proxy through a signed request in writing and a telephone request on behalf.

To qualify for these commodities, individuals must be at or below the income eligibility guidelines as listed below. Farmers and other self-employed persons should use their adjusted gross income as a basis for eligibility.

Family Size	Annual Gross Income	Monthly Income
1	$ 7,699	$ 642
2	11,203	934
3	14,811	1,235
4	18,417	1,535
5	22,023	1,835
6	25,630	2,136
7	29,236	2,437
8	32,842	2,737
9	37,421	3,118
10	41,999	3,500

Inter-County outreach staff and volunteers will be distributing the commodities at various locations and times in the following days and dates:

Date	Place	Times
Thursday, October 26	Hallock	10-11
	Karlstad	12-2
	Lancaster	3-4
Friday, October 27	Warren	9-11
	Alvarado	12-2
	Oslo	3-4
Saturday, October 28	Grand Forks	9-11
	Thief River Falls	12-2
	Crookston	3-4

This is an equal opportunity provider and employer. Persons with Disabilities and persons over the age of 60 are encouraged to contact the Community Action Agency at the Inter-County Community Council, Inc. at the Ogilvie office (phone 563-8154) or toll free at 1-800-247-5617 to request a special appointment to pick up their share of the food. Persons who are physically unable to pick up their share of the food should call the Community Action Agency office and make arrangements for someone else to pick up their share of the food.

UMC Admissions Counselor Will Be At Goodridge

Jean Anderson, admissions counselor at the University of Minnesota-Crookston will be at Goodridge high school Friday, November 3, 9 a.m. to 12 noon.

Interested students are invited to discuss admissions procedures with the counselor.

HIGHLANDING

By MRS. KENNETH CONN GOODRIDGE
378-4251

The positive of Goodridge received their annual tulips support of the Cancer society last week. Kathy Conn and Jill Conn sold 8 pots. Proceeds should be high yet and many enjoyed visiting. A call out to the Conn family for their efforts. Jill Kluge helped as well. Well done girls, Congratulations

Halloween is soon around the corner. Kathy Conn and Jill Conn are having a pumpkin sale, in which I feel they will be successful. Mike Mattenbrink, Jill Conn and Kathy Conn are

Mrs. Ruth Mattenbrink visited on Sunday afternoon with Betty Peterson in Thief River Falls.

Saturday evening supper at the Chandler and Jacklyn Peterson home celebrated Jacklyn's birthday.

Jacklyn had attended the hunting party for Crystal Johnson on Friday afternoon.

Delta Waxon, Jill Kolstad and Mike Mattenbrink attended the hunting party on Saturday afternoon.

Sunday afternoon visitors at the Sieben Sieben home were Mr. and Mrs. Ronald Sieben, Mr. and Mrs. Ronald Sieben and Mrs. Ruth Mattenbrink.

Ruth Kerbs was a coffee cake during church last Sunday.

Sunday afternoon visitors at the Lucas home were Mr. and Mrs. Ronald Sieben, Mr. and Mrs. Ronald Sieben and Mrs. Ruth Mattenbrink.

Robert Dean visited on Friday afternoon with Ruth Mattenbrink.

Mr. and Mrs. Ronald Sieben and Bernie visited with Allyce Hyland on Sunday afternoon.

Mr. and Mrs. Bernie Sieben, Ryan, Hall and Kim of Hancock were Saturday evening supper guests at the Sieben home.

Sidney Johnson assigned a visit by the Ladies Aid to Mr. and Mrs. Larry Sieben on Wednesday afternoon.

Sidney Johnson and Ann Hoden had our own workers. Effective Sabbath and Sunday, October 28 and 29 Pastor Ron Hoden will be in Grand Forks, ND.

Visitors and dinner guests on Sunday at the Mons and Delores Nesseth home were Mr. and Mrs. Ronald Sieben, Mr. and Mrs. Bernie Sieben.

Dale Swanson, Trudy Hyland, Jon Hyland and Allyce Hyland were in Grand Forks on Thursday of last week. The Ladies Aides, Dale Swanson and Trudy Hyland met with Pastor Ron and Ann Hoden for a business meeting, prayer time and concern to the children.

Mr. and Mrs. Ronald Sieben, Ryan, Hall and Kim of Hancock were Saturday evening supper guests at the home of Mr. and Mrs. Bernie Sieben.

Roger Sieben spent the day Sunday with his mom, Evelyn Sieben.

Mr. and Mrs. Bill Hyland visited with Clarence and Jenny Peterson on Thursday.

Dennis Nesseth visited on Sunday afternoon and was a supper guest of Mr. and Mrs. Ronald Sieben.

Mr. and Mrs. Ronald Sieben on Saturday evening for the birthday supper in Goodridge.

Mr. and Mrs. Randy Downs, Tabitha, Stephen, Kristy and Eric and Mr. and Mrs. Dale Hoffman, Rhonda and Ryan of Grand Forks were Sunday afternoon visitors at the Ann Hoden home in Thief River Falls.

Mr. and Mrs. Norman Anderson and Mrs. Ruth Lundquist of Warwick were among the several birthday supper at the Chandler and Jacklyn Peterson home in Goodridge on Saturday.

Mr. and Mrs. Mark Rouse, Kristine and Brandy of Fargo were the weekend guests of the Wallace Anderson and Lorraine Anderson.

George Kuzio of Fosston was a visitor Saturday in the Jim Nesseth home.

Mr. and Mrs. Ronald Sieben were visitors Sunday in Fosston with Mrs. Ruth Mattenbrink.

Gerald Hoden, Michael and Micah of Warwick were Sunday afternoon visitors at the Ann Hoden home.

Mr. and Mrs. Ray Lundquist and Mrs. Ruth Lundquist were visitors on Thursday last week. This was another

Dear Residents,
Enclosed is your calendar, we feel it is our duty to publish all events of a fraternal, charitable and civic nature. We have also made exceptions to these sections this year. Monday is the day we publish the calendar. Please be ready to answer questions for those who, based on limited experiences, may require assistance.
Respectfully,
Belmont Funeral Home
DAVE & BRANDI

WEEKEND WESTERNS
Watch up to a million movies with the Golden Eagle satellite system
Saturday and Sunday
10:00 am
SJOBERG'S CABLE TV
313 Main Ave. N. 681-3044

EVENING TELEVISION SCHEDULE

Monday, October 23

	KXJB-4	WDAZ-8	KBRR-10	KGFE-2	KTHI-11	WTBS-9
6:-0	Wheel of Fortune	Entertainment Tonight	Married-Family		Growing Pains	Baseball and Beer
6:30	Jeopardy	Jeopardy	Cosby Show	All Creatures Great	Growing Pains	Baseball and Beer
7:-0	Hunter "Hit Man"	Murder She Wrote	Murder She Wrote	Northern Exposure	"Pilot Whirlwind"	
7:30	Jeopardy Celebs	Football	Alex Trebek			
8:-0	Roseanne					
8:30	Roseanne	Roseanne	Americans	Frasier	Home	Tonight Highlighter
9:-0	Roseanne	Roseanne	Americans	Frasier	The Bill Cosby Show	
9:30	Pat Sajak Show		Pacific Station		Life Begins	National Geographic

Tuesday, October 24

	KXJB-4	WDAZ-8	KBRR-10	KGFE-2	KTHI-11	WTBS-9
6:-0	Home	Home	Married-Family	Married-Family	Home	Home
6:30	Wheel of Fortune	Entertainment Tonight	Cosby Show	Married-Family	Growing Pains	Baseball and Beer
7:-0	Hunter "E.T."	Murder She Wrote	Murder She Wrote	Northern Exposure	Growing Pains	"Night Flame Drifter"
7:30	Wheel					
8:-0	Jeopardy	Jeopardy	Jeopardy	Jeopardy	Jeopardy	Jeopardy
8:30	Wheel Sun	Cheers Sun			Hogan's Heroes	"Dangerous Liaisons"
9:-0	Wheel Sun	Cheers Sun	Americans	Frasier		
9:30	Cheers Sun	Cheers Sun	Americans	Frasier	Hogan's Heroes	
10:-0	Pat Sajak Show		Entertainment Tonight		Hogan's Heroes	"Adventure Survival"
10:30			"Support Groups Survival"	"Pilot Dear Doctor"	Home Video	

Wednesday, October 25

	KXJB-4	WDAZ-8	KBRR-10	KGFE-2	KTHI-11	WTBS-9
6:-0	Wheel of Fortune	Entertainment Tonight	Married-Family	Married-Family	Growing Pains	Baseball and Beer
6:30	Jeopardy	Jeopardy	Cosby Show	Married-Family	Growing Pains	Baseball and Beer
7:-0	Jake and the Fat Man	Murder She Wrote	Murder She Wrote	Northern Exposure	"Little Big Apple"	
7:30		Jeopardy			Highclimber	
8:-0	Jeopardy	Jeopardy	Jeopardy	Jeopardy	Jeopardy	Jeopardy
8:30	Cheers Sun	Cheers Sun			Hogan's Heroes	
9:-0	Cheers Sun	Cheers Sun	Americans	Frasier		
9:30	Pat Sajak Show		Entertainment Tonight		The Bill Cosby Show	
10:-0					Hogan's Heroes	Late Night
10:30					Home Video	
11:-0						

TIMES Around The Region

by Donna Myhrer

EGF Civic Center Has New Floor Poured

East Grand Forks — The new floor in the East Grand Forks civic center was poured last week when 32 trucks were used to pour the floor. The 32 trucks of concrete was so heavy that there will be no in the building by mid-November. The new floor has a network of pipe so cold or cooled water can be poured underneath from action. (Reporter)

Fertile-Belvidere Schools Are Now Tobacco Free

Fertile-Belvidere — The Fertile-Beltrami board of education has adopted a tobacco free policy for the school "tobacco free." The policy will go into effect Jan. 1, 1990 at which time a special policy will be adopted. (Fertile Journal)

Construction Begins On New First Federal Branch

Bemidji — Groundbreaking ceremony for the new First Federal Building and Savings of Bemidji will held last week at the site of the former Gulf station on Highway 11. The new building will be 3,000 square feet of first floor and 3,000 square feet of second floor. The second floor will be completed by early next year. (Bemidji Region)

Kindergarten Tours Fire Department

McIntosh — The 4th Mcintosh Kindergarten class led by Cecil Hermann toured the McIntosh fire station last week and learned about fire prevention. Firemen Ken Ness and Ken Hermann showed the kindergarten the vehicles and some of the equipment used by the McIntosh volunteer fire department. Firemen also showed the kindergarten how a fire hydrant works. (Mcintosh Times)

Catholic Youth Rally In Fosston Last Week

Fosston — Approximately 300 Catholic youth from northwestern Minnesota attended the 1989 Northwest Deanery Youth rally at the Fosston high school last week. The rally was chosen for the theme "Celebrate Outlaw Life Happiness." Topics for the workshop included peer pressure, relationships and dating, self-esteem, drug and alcohol abuse, sexuality, vocations, religious and AIDS. (Thirsten Tower)

Lundgowens Group Organized In Bemidji

Bemidji — The first meeting of the Lundgowens group for the organization for Lake of the Woods county landowners was scheduled October 19 in Baudette. The new group will help landowners protect and improve their properties for forestry and wildlife and is intended as a forum in which to discuss cost sharing available from state and federal governments. (Baudette Region)

Cheatbrook Swimming Pool Project Underway

Cheatbrook — Members of the Cheatbrook city council and the community have made great strides in the last few months that there will be ice in the building by mid-November. The new floor has a network of pipe so cold or cooled water can be poured underneath from action. (Reporter)

Tornado Warning City Council Won't Join Regional Library

Mahnomen — The Mahnomen city council last Monday voted not to join the Lake Agassiz regional library system. Possible changes in the present system are being considered which would change some of the problems at the library and the size of the service area. The library board will be meeting in December to discuss library hours. The county was required to join the Lake Agassiz system and the city was allowed to withdraw from the regional headquarters, will be available to the county but at this time, it is not known if the county residents will be allowed to use it. (Mahnomen Pioneer)

Mahnomen City Council Won't Join Regional Library

Mahnomen — The Mahnomen city council last Monday voted not to join the Lake Agassiz regional library system. Possible changes in the present system are being considered which would change some of the problems at the library and the size of the service area. The library board will be meeting in December to discuss library hours. The county was required to join the Lake Agassiz system and the city was allowed to withdraw from the regional headquarters, will be available to the county but at this time, it is not known if the county residents will be allowed to use it. (Mahnomen Pioneer)

Mott Appointed Inspector On Gas Project

Mandan — Capt. Jim The Marshall county board has appointed Mark Mott of Lincoln as inspector for the Mandan to Minneapolis natural gas pipeline project. Mott was chosen from a list of 10 applicants. Mott is a member of the Lincoln volunteer fire department and has worked on several pipeline projects. Mott's salary will be $4 per hour. (Mandan Pioneer)

Achydrous Leak Was Only A Scare In Lake Benson

Lake Benson — A large Coose-covered anhydrous ammonia tank at the Lake Benson Co-op was leaking last week, but with help from the Lake Benson fire department the situation was averted. Volunteers detected the leak at about 8 p.m. Friday and called in the Lake Benson fire department. The Hallock ambulance and the Kittson County sheriff department was called in as well. (Northern Star News)

Crookston Community Theater Presents "The Good Doctor"

Crookston — The Crookston community theater will present "The Good Doctor" October 26, 27 and 28 in a dinner theater. The play is being shown at the University of Minnesota, Crookston Kiehle Auditorium. Dinner is beginning at 6:30 p.m. Tickets are available by call 281-8170 or by stop by the Chamber office at Action Chelsea and in a Russian Detail in Crookston. (Crookston Daily Times)

COMMUNITY CALENDAR

To have events listed on the Community Calendar, mail or bring them to the Thief River Falls Times office by 5 p.m. on Tuesday for the Wednesday edition or 5 p.m. on Friday for the Monday edition.

NO TELEPHONE ITEMS ACCEPTED.

Monday, October 23

8 a.m. to 12 noon Community Service center at 1004 S. Pinehurst, TRF, will be open.

8:30 a.m. Adults class at the Heritage center, TRF.

1:30 p.m. Community Alcoholics Anonymous meeting at Rudeseven Lodge, Nordeast, TRF.

1:30 p.m. Alcoholics Anonymous meeting at the Heritage center, TRF.

7 p.m. Evangelistic services at the Assembly of God church, TRF.

7:30 p.m. Alcoholics Anonymous group meeting at the Crookston-Oslo Hospital, TRF.

8 p.m. TOPS meeting in the Community room Community room, TRF.

8 p.m. Alcoholics Anonymous meeting at the Northwest Medical center (Room 5130), TRF.

8:30 p.m. Alpha group Alcoholics Anonymous meeting at Northwest Medical center (north conference room), TRF.

Tuesday, October 24

6:00 a.m. Women's meeting at the Bun Weaver, TRF.

7 to 8 a.m. Toastmasters meeting at the north conference room, Northwest Medical center, TRF.

9:30 a.m. Adults class at the Heritage center, TRF.

9:30 a.m. Golden Klowns meeting at the Bun Weaver, TRF.

12:15 p.m. Weight Watchers meeting at the TRF armory.

6:15 p.m. Weight Watchers meeting at the TRF armory.

7:30 p.m. Alcoholics Anonymous meeting at Rudeseven Lodge, Nordeast, TRF.

7:30 p.m. Evangelistic services at the Assembly of God church, TRF.

8 p.m. Alcoholics Anonymous meeting at the Heritage center, TRF.

8 p.m. Alpha group Alcoholics Anonymous meeting at Northwest Medical center (north conference room), TRF.

Wednesday, October 25

8 a.m. Insurance Advocate will be at the Heritage center, TRF.

12 noon TRF Lions club meeting at the Legion club.

5 p.m. Senior citizen meeting at the Heritage center, TRF.

12:15 p.m. Weight Watchers meeting at the TRF armory.

5:15 p.m. Weight Watchers meeting at the TRF armory.

7:30 p.m. Alcoholics Anonymous meeting at Rudeseven Lodge, Nordeast, TRF.

7:30 p.m. Alcoholics Anonymous meeting at the Heritage center, TRF.

8 p.m. Alpha group Alcoholics Anonymous meeting at Northwest Medical center (north conference room), TRF.

Thursday, October 26

8 a.m. to 4 p.m. St. Bernard's school book fair at the new school library, TRF.

9 a.m. Aerobics class at the Heritage center, TRF.

9:30 p.m. All Hallow's Eve program, "Night Woods," at the Pine & Prairie Audubon sanctuary, rural Warren.

7 p.m. Odd Fellows and Rebekahs meeting at the Odd Fellows hall, TRF.

7:30 p.m. Women's Community Alcoholics Anonymous meeting in the TRF city auditorium.

Friday, October 27

8:30 a.m. to 12 noon St. Bernard's school book fair at the new school library, TRF.

7 p.m. Boy scout meeting at the Legion club, TRF.

1:30 to 3 p.m. Alcoholics Anonymous meeting at the Heritage center for family and friends in TRF public library.

7 p.m. Hospice volunteer training at the Heritage center, TRF.

7:30 p.m. Open Alcoholics Anonymous' Al-Anon meeting at the Bun Weaver, TRF.

8 p.m. Odd Fellowship Gospel Sing-along, at the Embassy center, TRF.

8 p.m. Falls Square square dance at the TRF city auditorium.

Saturday, October 28

11 a.m. "Aldersen Talks" at the Bun Weaver, TRF.

7 p.m. Open house baby shower for Christopher Lundquist at Hub community center.

7 p.m. Open Alcoholics Anonymous meeting at the Heritage center, TRF.

7 to 8:30 p.m. Open house anniversary celebration for Vernon and Betty Twait in the Nordeast community center.

7:30 p.m. Open house birthday celebration for Clara Volden at the Heritage center, TRF.

7:30 p.m. Open house birthday celebration for Lydia Olsen at Heritage center, TRF.

8:30 p.m. Lutefisk supper at Our Savior's Lutheran church, Tabor Valley.

8:30 to 6:30 p.m. St. Bernard's school fair at the new school library, TRF.

4:30 p.m. Smorgasbord at Bethany church, Lutefisk at Lake Pelican.

6 to 8 p.m. Open house wedding reception for Andrew Hoag and Rocky Ruprecht at the Noah Kirk Orcutt.

10:30 p.m. Candlelight A. A. Anonymous meeting at the Bun Weaver, TRF.

Sunday, October 29

8 a.m. to 12 noon St. Bernard's school book fair at the new school library, TRF.

2 to 5 p.m. Open house anniversary celebration for Norbert and Lorraine Kaiser at the Trinity Evangelical church, Strathcona.

8 p.m. Alpha group Alcoholics Anonymous meeting at the Northwest Medical center (north conference room), TRF.

TIMES
Telephone
(218) 681-4414
Home Department
Fax (218) 681-4474
Circulation Department
Fax (218) 681-4474
Publication Information
TIMES (USPS 455-880) is published every afternoon except Saturday, Sunday and holidays by Times Printing Company, Inc., 1000 Hwy. 59 N., Thief River Falls, MN 56701.
Second class postage paid at Thief River Falls, MN.
POSTMASTER: Send address changes to TIMES, 1000 Hwy. 59 N., Thief River Falls, MN 56701.
USPS 455-880
ISSN: 8750-3883

SUBSCRIPTION ORDER FORM
THE TIMES
Name
Address
City State Zip
Payment must accompany order. New Renewal
Send to: The Times, Box 100, Thief River Falls, MN 56701
PENNINGTON, RED LAKE, MARSHALL, POLK, CLEARWATER $20.00
ALL OTHER ADDRESSES WITH A SRT ZIP CODE $22.00
ELSEWHERE IN THE STATE $30.00

DR. ALLEN FANNIN
Licensed
Consulting Psychologist
Individual Marriage & Family Counseling
Medical Assistance Accepted
THIEF RIVER FALLS 681-7022
KARLSTAD 436-2221

FOR YOUR BEST VALUE IN ADVERTISING SEE OR CALL The Times
324 N. Main 681-4450

FALL SPECTACULAR SALE
MTC BRAND TV CLOSEOUTS!
19" MTC TV Reg. $299.95 Now $189.95
19" MTC TV W/Remote Reg. $329.95 Now $225.95
13" MTC TV W/Remote SOLD $239.95 Now $189.95
LIMITED QUANTITIES OF ALL MODELS
Realistic Camcorder 6-1 Zoom, 3 Lux W/Case, Battery And Charger
SALE PRICE $859.00
We Are An Authorized MTC Service Center
Radio Shack
Thief River Falls Grand Forks Bemidji

FALLS CLINIC
Division Of Dakota Clinic Ltd.
This Week Featuring...
PEDIATRICS
What is it...It's the medical specialty dealing with the development, care, and diseases of children.
Dr. David Clutter, a pediatrician with Dakota Clinic, sees patients at the Falls Clinic on a scheduled basis every month.
Team work, technology, caring. At the Falls Clinic, our entire team of dedicated physicians are committed to providing you with quality health care...right here in our hometown.
DR. DAVID CLUTTER
FALLS CLINIC
Monday-Friday
8:00 A.M. - 5:00 P.M.
Two Locations:
120 Lilac Ave. S. (Thief River Falls Telephone 681-4747
Eye Glass Prescriptions Filled
Telephone 681-2904
Excellence
An everyday practice.

VOTE
DARLA TWOMEY
FOR
SCHOOL BOARD
• Married With 3 Children
• Past Director Bemidji Community Hospice
• Former Teacher - High School, Technical College, Junior College Experience
• Active Volunteer In The Community
• Bachelor Of Arts Degree In The Communities Most Important Responsibility
Political Advertisement Paid For By Darla Twomey In Her Own Behalf

Kmart
Thief River Falls
PEPSI
DIET PEPSI
MOUNTAIN DEW
24 PACK
12 Oz. Cans
$5.99
PEPSI, DIET PEPSI, MT. DEW

NOW IS THE TIME!
You could wait till-at our choice rental spacemaxxx-for spring to get here, but why postpone the many pleasures of living at Parkwood Place.
Don't delay . . . call today! Better yet, stop by now and select the apartment that's just right for you.
Choices in Retirement Living
Parkwood Place
Just off Dakota at 145 South 30th Grand Forks, ND
701/780-2600
Owned by United Health Resources, a not for profit corporation

The Times' Editorial Opinion

The Times
The Times-Herald
Thief River Falls, Minnesota

J.P. Matson, publisher
Maxine Lundin, editor
David Hill, associate editor

Senate Right In Killing Flag Burning Amendment

Although it took us months to find a reason to support the latest and watered-down amendment to ban the American flag, the vote last Friday in the Senate was one we could live with. We believe the result is the right one.

The heart of the matter is a simple fellow-citizenship point. It can be a profound statement when a man or woman of patriotic or Christian learning immolates himself or herself on another effigy of the Lord. To do this to our secular flag as a form of protest, however, is to deny the right of others to do the same, and to deny the flag's meaning, which belongs to all the people.

Proponents of the bill in the House and Senate are likely to make one more attempt to attach and pass another amendment that would, if successful, redefine the flag's meaning to include the phrase "Pledge of Allegiance" in the Senate, and "Pledge of Allegiance to God" in the House.

Maybe. On October 5 the Senate voted to outlaw desecration of the flag. The bill would make desecration a misdemeanor punishable by a year in prison and a $1,000 fine. It would also make it a felony punishable by up to five years in prison and a $250,000 fine if "physically defiant" conduct "damages or destroys" the flag of the United States.

One would think more members of Congress would have matured by now that it is no honor to insist on the flag burning issue. Patriots don't do that.

The proposed bill that pollsters have used would likely have been ratified after the U.S. Supreme Court struck down an earlier attempt. Generations from 19 states, as well as the federal flag law, would be wiped out. The latter would be a constitutional amendment to ban flag burning. Only 38 states would need to ratify it. Our friends in Congress, obliging, likely would have approved such a constitutional amendment. Only one state would be left out, whose citizens are disciplined and thoughtful.

Unfortunately, common sense has not prevailed among members of the Bill Thomas and Senator Dudenhofer, anti-spitting proclaimed and anti-gay Senate. Thomas introduced the bill, saying he was doing what polls show he should do. The Senate has a constitutional amendment, or at least some flag desecration legislation, for taken on a little of late, totally obnoxious to the drivers of moral mandates.

Both House and Senate flag desecration proposals are in the tradition of Senator Jesse Helms's attempt to deny the Justices of the Supreme Court the right to rule on flag desecration. Helms's bill would deny the challenge a court decision on our flag's meaning. This would seem equally inappropriate since the Supreme Court has upheld the First Amendment's free speech protection of flag burning.

Fortunately, the Senate, the 100-member, permanent but calculated conservative and liberal brake, was persuaded that try as they do, that and other anti-speech proposals will not pass.

Some members of the legislature approach speech issues with the idea that they are the arbiters of what speech is acceptable and what is not. Some members of Congress are going to be certainly with legislation. Indeed, some who voted for the House bill did so only after assuring themselves that its passage would not produce a veto on a constitutional amendment.

The amendment, which is contained in both H.J. Res. 350 and S.J. Res. 186, would amend the Constitution by authorizing the Congress and the States shall have the power to prohibit the physical desecration of the flag of the United States."

Congressional opponents of the amendment argue that it would be a mistake to amend the Bill of Rights, which is the heart of free speech and expression.

"If there is a problem, we need to debate over that language, it is that America has had a fairly vigorous history of debate about the flag. Really already for decades we have contemplated that there are people who are offended by it and that they feel it ought to be protected, that it is a powerful ground should be permitted. By putting protection in the Constitution, the flag amendment has taken that the right tends to be overshadowed by freedom.

Unfortunately, some members of Congress have forgotten that the Constitution is the heart of political expression without it there do not

Turn to page 5

More About Concer Fund of America

Back in August we published in the Times an article from the Minneapolis Citizens Review (which is a second cousin of the Minneapolis Star and Tribune) about the Concer Fund of America, which was being served with a lawsuit by the state of Minnesota. The lawsuit charges that the Concer Fund of America violated Minnesota's charitable solicitation laws.

As a board member of a local Concer Fund chapter, we felt the first amendment rights were involved, the latter which, we thought, were being violated.

Our concern was that the importance of funds to cancer research and the dissemination of information about cancer, and the ability of people to give a close-to-home volunteer, please do more just by sending in your tax-deductible contribution for $50 or even $20 or $10, or more, you volunteer work or your $10 gift is especially needed and will be deeply appreciated.

Rather than volunteer or make a contribution, the readers received a copy of the Times article and the solicitation letter in the office of the Concer Fund of America. The letter contained the following reply from Attorney General Hubert H. Humphrey III.

"Thank you for sending me the solicitation you received from the Concer Fund of America. We are investigating the organization. Thank you for your concern with this matter."

The CFA filed bankruptcy shortly thereafter. The bankruptcy court showed that total expenses of the organization were $6,676,620 for the year, only $861,707 was used for cancer research and "printing and postage and shipping." So, the organization was a fraud, and the Minneapolis Star and Tribune, to its credit, and our hats are off to them, were credit over $911,000.

The caution before the next time you are asked to contribute to a cancer research fund is to support the effort and you can expect it to be a fraud. Similar situations, situations can be combat.

Borrowed Nonsense:

A farmer was driving down the road in his pickup truck. At his side was his trusty dog. Spot and he back was lively, a big Hereford bull being hauled in a stalled trailer behind.

Just as the sun hit the hill the farmer met a car. The farmer was a little surprised at the sight of the car, but it was a lonely road and the driver is either lost or lonely. The farmer stopped and the driver asked directions.

The first person to arrive on the scene was a state patrolman, and he ended about how he came to investigate. About half way down he spotted a pickup truck, a farmer, his dog and a bang. The patrolman, knowing that the dog was a good judge of character, stopped to talk to the farmer.

A few minutes further down the scene the investigator found Harry and Mary, Harry and Mary's pickup truck, and a bang. The trooper pulled his car up and asked Harry and Mary questions.

Harry and Mary had been out for a ride and had gone down the road and had been lost. Harry had turned around and was heading back when he spotted a car. The car was a little strange, and Harry and Mary thought it was a little strange, and they thought they should discover that they are not alone in this sort of their experiments.

"89 School Night For Scouting Is Successful Event

According to Northern Lights Boy Scout Council president Glenn Jones of Bemidji, NO, the 1989 school night for scouting is the most successful in the largest number of years ever in the history of the organization.

Sign-up rates overall 1,212 or 20 percent, an increase from 3,104 a year ago. The boys joined in 304 schools that were open throughout the council during the school night recruiting period.

"We believe the larger gain in membership is directly attributed to our office in the North Central region which contains 27 of the upper Midwestern states," Jones said.

Jones said the council is very pleased for having the opportunity to join an accepting program during the school night participation is invited to organize the council service center in Grand Forks, ND.

Northern Lights covers a United Way agency, includes the entire state of North Dakota, 18 counties in northwestern Minnesota, two counties in South Dakota and two in Manitoba.

BROOKS
PRIVATE MODEL
681-4470

Mr. and Mrs. Clarence Geyer, accompanied by Mrs. Pearl Lentz, drove to Grand Forks on Sunday afternoon where they visited Mrs. Lentz's sister, Mrs. Pearl Wood and with a cousin, Mrs. Dorothy Hanson. Later they visited Dorothy Hanson at Grandmary's Gift Shop in Grand Forks. Mrs. Hanson accompanied Mrs. Lentz to the Fairgrounds Cincinnati Reading Dance and Pearl Wood's Cincinnati Reading Dance.

Mrs. Lentz celebrated her birthday on Friday. Jim Hagen on Tuesday evening with Mrs. Lentz and Mrs. Pearl Wood. Mrs. Lentz was taken out to supper and with was made by the group. A delicious lunch was served at Mrs. Lentz's home. Those present were Mrs. Lentz, Mrs. Pearl Wood, Mrs. Harlowe, Mrs. Tom Hoggs, Mrs. Pearson and Mrs. Dorothy Hanson, and Mrs. Clarence Geyer.

On Monday afternoon Mr. and Mrs. Clarence Geyer visited Mrs. Pearl Wood in her home in Grand Forks.

Mr. and Mrs. Michael Lentz, Heidi and Ryan were visitors at the home of Mrs. Pearl Lentz on Sunday

Section 8A Playoffs To Start Tuesday

Fergus Falls, Wayzata/Minnetonka, Crookston and Crosby-Ironton were seeded first in their respective Section 8A classes a coaches vote-by-mail poll will be the home team Tuesday for the opening round Section 8A high school football playoff contests.

Fergus Falls (8-0) is seeded first in Class AA but No. 8 Park Rapids (7-1), the No. 2 second Northern Minnesota AA team, plays No. 7 East Grand Forks (4-4), No. 3 seeded Crookston (6-2) will be at home against No. 6 seeded Detroit Lakes (5-3) and No. 4 seeded Crosby-Ironton (7-1) will host No. 5 Little Falls (5-3).

Semifinals will be played Saturday.

Thief River Falls (7-1), Alexandria (8-0) and Wadena (8-0) were not seeded in the eight-team sectional field.

The Crookston vs. Detroit Lakes game will be a quick rematch from a Week-one regular season game. Crookston won that game, 20-6.

In other Minnesota regular season action last week, two Thief River Falls opponents, Thief River Falls (20), Fergus Falls (0) and Wayzata (28), Coach Bernie Wunsch Adam 20-0, Hayes Falls, pm by Mound-Westonka 20-14, Little Falls, Pierz 0, Morrison 19-13 and Alexandria fell to Willmar 29-14. Park Rapids was idle.

TRF Football Season Ends With 1-7 Record . . .

EGF Rally Beats Prowlers 21-20

A frustrating season ended in Superior Wednesday for Thief River Falls on a 21-20 high school football game in East Grand Forks. It was a typical ending for the 1-7 Prowlers, who struggled with, but too well lost to, opponents.

Members of the East Grand Forks coaching staff were probably surprised the Middle River-Stimbaldo team lost to Fosston, 14-13, in the Class A quarterfinals, after TRF Head Coach Ken Fields' season ended. "That's the first game I've had fun with in a losing season," said one of the men in charge.

Fields said the Prowlers played well. The response came on victory lapses. "Hey, Thief River has a good team. They should have won the game."

Too bad so bad for the Prowlers, who had a chance to tie the game and fell by a margin of a touchdown or less. "They dominated the first half (Wednesday), but had a scoreless 3-0 lead. And they had a necessary-sole TRF touchdown called back on a Jason Kemper touchdown with 3:46 remaining in the game. But East Grand Forks scored prior to the last 3:53 to pull ours unlikely victory.

The Prowlers, who finished second in Section 8A playoff berth for the 4th year in a row, Thief River Falls coach Jeff Morton. Figured the Prowlers would have been able to keep the game close. Morton said Wednesday, "We saw East Grand Forks. Instead they will jam outside 270 yards and Wadena on the sideline when Section 8A quarterbacks got underway Tuesday night.

Morton said the Prowlers were stifled by shakes by the season ending loss. "Remember you're in a loss for weeks." offered Morton after Saturday's 28-0 loss to Little Falls. "We played 20 all year, and we only can guess." People who just look at our record – another 1-7 victory for the Prowlers – and never come to see or play don't know what we do. We do all this stuff in a couple of plays."

Thief River Falls had a chance to tie the East Grand Forks on a Jason Hehn hole, but wouldn't have the Green Wave. Hehn's 3-yard TD run was never scored, and field goal attempt gained 12yd-11 over the first 24 minutes, but still only gained 1-0.

A game-opening Thief River Falls drive ended with a Jason Hehn field goal against the East Grand Forks goal line, but the Prowlers lost four yards on a fourth-down swoop. Mortimer, later, however, defensive back Mark Kemper picked off a Jason Hehn pass Forks fumble at the Green Wave 19 and four straight carries by Sullivan Fred Kerner scored on a 21-yard touchdown run. Kerner also kicked the extra point with 2:50 left in the first quarter.

Kerner lost a 45-yard touchdown run was given the one second quarter to a 35-yard Thief River Falls holding penalty.

Kemper is expected to be a Thief River Falls downfield Wednesday. They stopped seven balls, and Stopped East Grand Forks recovered only two fumbles. Thief River Falls recovered the Prowlers' fifth.

Thief River Falls has a formidable ground game. Kemper, who rushed for 175 yards in the East Grand Forks 27-yard line on the Prowlers' first possession Wednesday, ran Thief River Falls now a 21-20 high school football game in East Grand Forks. It was a typical ending for the 1-7 Prowlers, who struggled with, but too well lost to, opponents.

Members of the East Grand Forks coaching staff were probably surprised the Middle River-Stimbaldo team lost to Fosston, 14-13, in the Class A quarterfinals, after TRF Head Coach Ken Fields' season ended. "That's the first game I've had fun with in a losing season," said one of the men in charge.

Fields said the Prowlers played well. The response came on victory lapses. "Hey, Thief River has a good team. They should have won the game."

Too bad so bad for the Prowlers, who had a chance to tie the game and fell by a margin of a touchdown or less. "They dominated the first half (Wednesday), but had a scoreless 3-0 lead. And they had a necessary-sole TRF touchdown called back on a Jason Kemper touchdown with 3:46 remaining in the game. But East Grand Forks scored prior to the last 3:53 to pull ours unlikely victory.

The Prowlers, who finished second in Section 8A playoff berth for the 4th year in a row, Thief River Falls coach Jeff Morton. Figured the Prowlers would have been able to keep the game close. Morton said Wednesday, "We saw East Grand Forks. Instead they will jam outside 270 yards and Wadena on the sideline when Section 8A quarterbacks got underway Tuesday night.

Morton said the Prowlers were stifled by shakes by the season ending loss. "Remember you're in a loss for weeks." offered Morton after Saturday's 28-0 loss to Little Falls. "We played 20 all year, and we only can guess." People who just look at our record – another 1-7 victory for the Prowlers – and never come to see or play don't know what we do. We do all this stuff in a couple of plays."

Thief River Falls had a chance to tie the East Grand Forks on a Jason Hehn hole, but wouldn't have the Green Wave. Hehn's 3-yard TD run was never scored, and field goal attempt gained 12yd-11 over the first 24 minutes, but still only gained 1-0.

A game-opening Thief River Falls drive ended with a Jason Hehn field goal against the East Grand Forks goal line, but the Prowlers lost four yards on a fourth-down swoop. Mortimer, later, however, defensive back Mark Kemper picked off a Jason Hehn pass Forks fumble at the Green Wave 19 and four straight carries by Sullivan Fred Kerner scored on a 21-yard touchdown run. Kerner also kicked the extra point with 2:50 left in the first quarter.

Kerner lost a 45-yard touchdown run was given the one second quarter to a 35-yard Thief River Falls holding penalty.

Kemper is expected to be a Thief River Falls downfield Wednesday. They stopped seven balls, and Stopped East Grand Forks recovered only two fumbles. Thief River Falls recovered the Prowlers' fifth.

Thief River Falls has a formidable ground game. Kemper, who rushed for

The ball crawed up the back of Thief River Falls fullback Mel Kavanagan, who couldn't get a handle on the basketball exchange from quarterback Jared Knoden during the third quarter of Wednesday's high school football game in East Grand Forks.

Derry Norman (46) and Kevin Ayotte (75) closed in on the ball carrier, but it was Dan Boudreau of the Green Wave who recovered the fumble at the East Grand Forks 22-yard line. East Grand Forks won the game 22-21.

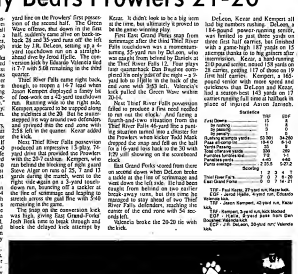

Second play at the goal line was intercepted out by Thief River Falls halfback Paul Kater, who was on the East Grand Forks defender Kevin Ayotte (75) in the

Wednesday night Section 8A high school football game. The Green Wave rallied from a 20-7 fourth quarter deficit to edge the Prowlers 21-20.

Trojans 42, Pioneers 6 . . .

UMC Wins Big Over Northland

Northland Community College lost its second game in a row Saturday afternoon, a 42-6 Northwest Division defeat at the University of Minnesota-Crookston.

It was the 4th for fourth time in derby last week, the Pioneers fell to 2-5 for the year, 2-4 in the Minnesota Community College Conference. Northland ended the 1989 season Saturday with a 1-39 pm game at Crookston.

"We didn't tackle very well and we didn't block very well," acknowledged Northland coach Rick Nelson. "And we didn't do a lot of things that we were supposed to do." Nelson said he was very many football games. Crookston was a better team than we were.

A 3-yard Trey Whitesharp field goal accounted for the Pioneers' only Mark Rollins second quarter score, plus two Marc Wanzer conversions kicks, provided UMC with a 14-7 halftime lead.

Trey Whitesharp scored on a 24-yard run in Northland on the scoreboard 14-14, but the Trojans' Eric Berger score up with a 40-yard pass recess for a touchdown, and Glenn Wickman pulled a Bryant Dunn pass from Wintersberg in UMC-second up a 24-6 scoreboard go in halftime.

Short touchdown runs by Rich Hummerick and Shawnee Schultz in the second half made it an offfend 42-6 score.

"I'm just kind of overwhelmed on us," reminiscent Nelson.

UMC had a 409-339 edge in yardage, including a 76-yard edge in rushing, 224-148. The Trojans' Berger gained 224 yards rushing in the game, dropping.

Northland finished with a game high 196 yards on 16 passes completed, 31 attempts, and 1 interception. Jason Hallihgl led UMC with 77 yards on 12 carries, with Hummerick 68 and Gordon netting 69 yards on 14 carries.

Northland quarterback Jason Cass was only 5-for-15 passing and had three passes intercepted. Sean Hunter

RLCC In Section 6 Playoffs

Red Lake County Central will face Kittson/Northwest Friday at 7 pm. in a Section 6 Nine-Man high school football playoff game at Hallock, Minnesota.

Section 6 playoffs were scheduled to start today (Monday) when Kittson/Hitandahl facing Pelican/Climax in a 7:45 pm. game at Hallock.

Winner of that play today's winner will be the other Sectional game

Youth Basketball Sign-Up Set

A general informational meeting and sign-up session for the Thief River Falls Recreation Club-Boys Basketball Program for ages 6-12 is slated for this coming Wednesday, Oct. 25, at 7 p.m. in the Rock Elementary School gymnasium.

Coaches, parents, players and their parents are urged to attend the meeting. Registration forms are distributed to the children in school.

Registration fee is $10 for the program, which runs from Nov. 6 to mid-January through March. Financial assistance is money is used to defray the expenses incurred in running the program and to help support ever side-line support provided by the club. The Thief River Falls Backcourt Club is a non-profit organization that acts as a booster club for basketball in grades 6-12, sponsoring the Thief River Falls Youth Basketball Program and school program.

Officers Needed

Backcourt Club is still searching for a vice president and secretary to fill out its slate of officers for the upcoming year. Those who are interested should contact the club director, Duane Dicken, at 681-3616.

— Area Sports Briefs —

Deer Hunters Meeting Set Thursday

Monthly meeting of the Thief River Falls Chapter of the Minnesota Deer Hunters Association will be held Thursday, Oct. 26, at 7:30 p.m. in the Knights of Columbus Hall.

Hides for Habitat program will be

Golf Club Meeting Set Wednesday

Annual Thief River Golf Club meeting will be held Wednesday, Oct. 25.

Bear Hunter's Round-Up Is Friday

Annual Bear Hunter's Round-Up will be held Friday, Nov. 27, at Penny's Place in St. Hilaire.

Bear Hunter's Round-Up is sponsored by the Thief River Falls Chapter of the Minnesota Deer Hunters Association.

Round-Up starts with a social hour at 5:30 p.m., followed by the meal at 6:30. Raffles, prizes and numerous activities are planned.

For more information contact Mark Abrahamson at 681-4900, or 681-5661.

Thief River Falls Sports Calendar

Monday, Oct. 23	Tuesday, Oct. 24	Wednesday, Oct. 25	Thursday, Oct. 26	Friday, Oct. 27	Saturday, Oct. 28
	LHS Volleyball at Valley Nor#1, 7:30 p.m.	HCC Volleyball at Bradwell, 6:30 p.m	Fergus Falls Cross Country at Grabarski, 4:30 LHS Volleyball at EGF, 7:00 p.m.	HCC Volleyball vs. Fergus Falls, 3:30 p.m. LHS Volleyball vs. Crookston, 7:00 p.m.	Swimming at Fergus Falls Invitational, 1 p.m. MCC Football at Bradwell, 1:30 p.m.

Running behind pulling guard Steve Alger, Thief River Falls halfback Jason Kemper picked up a 15-yard gain on his fourth quarter carry in Wednesday's Section 8A high school football game at East Grand Forks. Alger led Kemper on several sweeps during a 13-play, 74-yard touchdown drive that put the Prowlers ahead 20-7 with 3:46 left in the game. But the Green Wave rallied to win 21-20.

Skippers Down Nordics 25-8

Middle River/Stimbaldo broke the Nordics Wednesday afternoon in a Wednesday afternoon game in Section 25-8 Top of the State Conference Wins-Man high school football game over arch rival Marshall County Central in Stimbaldo.

Although the Skippers had the upper hand in first half play, the only scoring came on a 6-yard Hugh Blanck run with two minutes left from a Jeff Wendt-Stimbaldo pass interception.

It stayed that way until the Skippers scored on a pair of 1-yard fourth quarter plays – a pass from Wendt to Tony Bowles and a run from Tony Bowles.

A 40-yard Mike Rokke to Keith Bue pass play set up a 7-yard Rokke to Mike Kolbenhuber touchdown scoring play. Rokke's 2-point pass was to Kolbenhuber for the two-point conversion, to pull Marshall County Central within 16-8, but Stimbaldo returned a pass interception 33 yards for the final touchdown.

Middle River/Stimbaldo improves to 6-2 with the win. Marshall County Central fell to 1-7. Stimbaldo finishes out season play Tuesday when the Skippers host Ada-Borup in a Section 8AA-Quarterfinal game at 7:30 p.m. in Quigley and the Beadles play a 4-4 Kittson County Northwest in a 7 p.m. game at Lancaster. The Middle River/Stimbaldo game will be preceded by a Section 8-man semifinal game at 5 p.m. Kittson/Northwest vs. Red Lake County Central (6-1), No. 2 Kittson/Northwest (5-1), No. 3 Red Lake County Central (6-2), No. 4 Pelican/Climax (6-4) and No. 5 Hitandahl (5-4).

Swimmers Show Improvement

Improvement, a season-long goal of every coach in every level in any sports, was demonstrated Saturday recently when the Thief River Falls Cross Country Team ran in the Grabarski Invitational meet at Fergus Falls.

To say the one-point win for the Prowlers was a surprise would be a gross understatement. Thief River Falls Head Coach Jim Grabarski was in one-sided 105-67 defeats when the two teams met in Thief River Falls a week earlier.

"What is really top about a close victory is that it was a TRF-Fergus Falls match-up." said Grabarski. "To the everyone who scores a point feels like they won the meet – and they did. Four Fergus Falls players scored points, so the girls had a lot of good times when the meet ended."

It helped, admitted Jim, that Bemidji's second 200 yard medley relay team was disqualified for an illegal start. It was the 3rd place finish in the event. The loss of the second or third place point proved so costly to Bemidji's championship.

And Jim said some quick thinking by Jeanette Kelly, who swam the anchor leg of the medley relay – by jumping into Coach Grabarski's car to get to the finish line in time to record a fifth place finish.

Jim said one of the Prowlers' finishers was Jeanette Kelly, who finished 6th. Grabarski was quick to praise Miss. The swimmer recorded a five-second change, accomplished some lessons and practice, and finished 6th in the event. Grabarski said Miss's improvement, coupled with their other relay events two individual events, plus a relay, or two relays and one individual event. Getzinger, however, had been penalized in the only two meets and Kelly was the only one who improved enough to make the Prowlers' potential. Grabarski said Miss's improvement was a major factor in the win. The second-place finish in the relay was possible because the swimmers were different Prowlers than were in the Bemidji meet. Grabarski said Lehtinen's win in one-minute 100 freestyle, when the team was in Thief River Falls a week earlier.

"What is really top about a close victory is that it was a TRF-Fergus Falls match-up." said Grabarski. "To the everyone who scores a point feels like they won the meet – and they did. Four Fergus Falls players scored points, so the girls had a lot of good times when the meet ended."

It helped, admitted Jim, that Bemidji's second 200 yard medley relay team was disqualified for an illegal start. It was the 3rd place finish in the event. The loss of the second or third place point proved so costly to Bemidji's championship.

And Jim said some quick thinking by Jeanette Kelly, who swam the anchor leg of the medley relay – by jumping into Coach Grabarski's car to get to the finish line in time to record a fifth place finish.

Jim said one of the Prowlers' finishers was Jeanette Kelly, who finished 6th. Grabarski was quick to praise Miss. The swimmer recorded a five-second change, accomplished some lessons and practice, and finished 6th in the event. Grabarski said Miss's improvement, coupled with their other relay events two individual events, plus a relay, or two relays and one individual

men of the win. She was taken to the hospital emergency room for what Coach Jim Grabarski said was Tuesday. Temporarily, said Jim, she was worried that asthma. But the situation that developed means Jim wasn't around to confirm the results when the meet ended. Jim said he was told the results on the Tuesday after coming home. He was nervous through the meet from Bemidji officials.

It was the fourth outright duel meet win for the Prowlers, who beat Fergus Falls 95-76 their following weekend (results that appeared in the Tuesday, Oct. 10 Times). The Prowlers, who were 5th last week, will have just one more duel meet when they host Bemidji here in the Fergus Falls Invitational beginning at 1 pm.

Thief River Falls will close out its 1989 regular season schedule in Wednesday's Section 8A Cross Country Grand Forks Red River Crookston on Tuesday, Oct. 31; then Saturday, Nov. 4 in the Section 8A meet, Nov. 3. Both pages start at 3 pm. 4 Thief River Falls Cross Country

TRF Arena Schedules

Franklin Pool Schedule

Monday, Oct. 23 - 8:00-9:45 pm Women Only
Tuesday, Oct. 24 - 7:00-9:45 pm Men Only
Wednesday, Oct. 25 - 8:30-11:45 am Women Only
Thursday, Oct. 26 - 7:00-9:45 pm Men Only
Friday, Oct. 27 - 7:00-9:45 pm Women Only
Saturday, Oct. 28 - 1:00-4:45 pm Men Only
Sunday, Oct. 29 - 1:00-4:45 pm Women Only

Tuesday, Oct. 24 - 5:30-7:00 pm (DIFF)
Wednesday, Oct. 25 - 5:30-7:00 pm (DIFF)
Thursday, Oct. 26 - 5:30-7:00 pm (DIFF)
Friday, Oct. 27 - 5:30-7:00 pm (DIFF)
Saturday, Oct. 28 - 1:00-3:00 pm (DIFF)
Sunday, Oct. 29 - 1:00-3:00 pm (DIFF)

Monday, Oct. 23 - 6:30 pm (DIFF)
Tuesday, Oct. 24 - 6:30 pm (DIFF)
Wednesday, Oct. 25 - 6:30 pm (DIFF)
Thursday, Oct. 26 - 6:30 pm (DIFF)
Friday, Oct. 27 - 6:30 pm (DIFF)
Saturday, Oct. 28 - 1:00-3:00 pm (DIFF)
Sunday, Oct. 29 - 1:00-3:00 pm (DIFF)

Monday, Oct. 23 - 8:00-9:45 pm (DIFF)
Tuesday, Oct. 24 - 8:00-9:45 pm (DIFF)
Wednesday, Oct. 25 - 8:00-9:45 pm (DIFF)
Thursday, Oct. 26 - 8:00-9:45 pm (DIFF)
Friday, Oct. 27 - 8:00-9:45 pm (DIFF)
Saturday, Oct. 28 - 1:00-3:00 pm (DIFF)
Sunday, Oct. 29 - 1:00-3:00 pm (DIFF)

Monday, Oct. 23 - 7:00-9:45 pm (DIFF)
Tuesday, Oct. 24 - 7:00-9:45 pm (DIFF)
Wednesday, Oct. 25 - 7:00-9:45 pm (DIFF)
Thursday, Oct. 26 - 7:00-9:45 pm (DIFF)
Friday, Oct. 27 - 7:00-9:45 pm (DIFF)
Saturday, Oct. 28 - 1:00-3:00 pm (DIFF)
Sunday, Oct. 29 - 1:00-3:00 pm (DIFF)

Monday, Oct. 23 - 6:30-8:00 pm (DIFF)
Tuesday, Oct. 24 - 6:30-8:00 pm (DIFF)
Wednesday, Oct. 25 - 6:30-8:00 pm (DIFF)
Thursday, Oct. 26 - 6:30-8:00 pm (DIFF)
Friday, Oct. 27 - 6:30-8:00 pm (DIFF)
Saturday, Oct. 28 - 1:00-3:00 pm (DIFF)
Sunday, Oct. 29 - 1:00-3:00 pm (DIFF)

Monday, Oct. 23 - 8:00-9:45 pm (DIFF)
Tuesday, Oct. 24 - 8:00-9:45 pm (DIFF)
Wednesday, Oct. 25 - 8:00-9:45 pm (DIFF)
Thursday, Oct. 26 - 8:00-9:45 pm (DIFF)
Friday, Oct. 27 - 8:00-9:45 pm (DIFF)
Saturday, Oct. 28 - 1:00-3:00 pm (DIFF)
Sunday, Oct. 29 - 1:00-3:00 pm (DIFF)

Monday, Oct. 23 - 7:00-9:45 pm (DIFF)
Tuesday, Oct. 24 - 7:00-9:45 pm (DIFF)
Wednesday, Oct. 25 - 7:00-9:45 pm (DIFF)
Thursday, Oct. 26 - 7:00-9:45 pm (DIFF)
Friday, Oct. 27 - 7:00-9:45 pm (DIFF)
Saturday, Oct. 28 - 1:00-3:00 pm (DIFF)
Sunday, Oct. 29 - 1:00-3:00 pm (DIFF)

Monday, Oct. 23 - 6:30-8:00 pm (DIFF)
Tuesday, Oct. 24 - 6:30-8:00 pm (DIFF)
Wednesday, Oct. 25 - 6:30-8:00 pm (DIFF)
Thursday, Oct. 26 - 6:30-8:00 pm (DIFF)
Friday, Oct. 27 - 6:30-8:00 pm (DIFF)
Saturday, Oct. 28 - 1:00-3:00 pm (DIFF)
Sunday, Oct. 29 - 1:00-3:00 pm (DIFF)

TRF Rec Basketball
Monday, Oct. 23 - 6:30-8:00 pm (DIFF)
Tuesday, Oct. 24 - 6:30-8:00 pm (DIFF)
Wednesday, Oct. 25 - 6:30-8:00 pm (DIFF)
Thursday, Oct. 26 - 6:30-8:00 pm (DIFF)
Friday, Oct. 27 - 6:30-8:00 pm (DIFF)
Saturday, Oct. 28 - 1:00-3:00 pm (DIFF)
Sunday, Oct. 29 - 1:00-3:00 pm (DIFF)

Monday, Oct. 23 - 8:00-9:45 pm (DIFF)
Tuesday, Oct. 24 - 8:00-9:45 pm (DIFF)
Wednesday, Oct. 25 - 8:00-9:45 pm (DIFF)
Thursday, Oct. 26 - 8:00-9:45 pm (DIFF)
Friday, Oct. 27 - 8:00-9:45 pm (DIFF)
Saturday, Oct. 28 - 1:00-3:00 pm (DIFF)
Sunday, Oct. 29 - 1:00-3:00 pm (DIFF)

Monday, Oct. 23 - 7:00-9:45 pm (DIFF)
Tuesday, Oct. 24 - 7:00-9:45 pm (DIFF)
Wednesday, Oct. 25 - 7:00-9:45 pm (DIFF)
Thursday, Oct. 26 - 7:00-9:45 pm (DIFF)
Friday, Oct. 27 - 7:00-9:45 pm (DIFF)
Saturday, Oct. 28 - 1:00-3:00 pm (DIFF)
Sunday, Oct. 29 - 1:00-3:00 pm (DIFF)

A Thief River Falls tackler grabbed East Grand Forks runningback J.R. DeLeon as he cleared the line of scrimmage on a six-yard gain during Wednesday's high school football game at East Grand Forks. The Prowlers' Jamie Hardar (15) was among the defenders giving chase on the play. Deatry Norman (66) was one of the East Grand Forks blockers. The Green Wave pulled out a come-from-behind 21-20 win over the Prowlers.

Franklin Middle School

Volleyball vs. EGF

Franklin Middle School seventh and eighth grade volleyball teams hosted East Grand Forks Tuesday in the Franklin gym.

In seventh grade action, Franklin swept the A squad match 16-14, 15-13, and won the B squad match 13-15, 15-10, 15-4.

In eighth grade play, Franklin took the A squad match 15-7, 13-15, 15-1, and swept the B squad match 15-5, 16-14.

Andrea Moe, Carie Lawrence, Maren Tweet and Jaynae Stanina were named Franklin seventh grade Players of the Night. Cindy Levin and Kelly Gould were named Franklin eighth grade Players of the Night.

Women's Volleyball

Tuesday Night

Standings - Thune-Upham 10-0, Carpenter 9-1, Norwest Bank 8-2, Bridgeman (2) 7-3, IMS 4-6, Dallmann 4-6, Bridgeman (1) 4-6, Corner Drug 2-8, Hartz 2-8, Weir 0-10

Results Oct. 17 - Net 1: Bridgeman (2) def. Corner Drug, Bridgeman (1) def. IMS, Bridgeman (2) def. Hartz, Dallmann def. Corner Drug, Norwest Bank def. Hartz; Net 2: Carpenter def. Weir, Thune-Upham def. Dallmann, Norwest Bank def. Weir, Carpenter def. IMS, Thune-Upham def. Bridgeman (1)

Schedule Oct. 24 - Net 1: Thune-Upham vs. Norwest Bank, Corner Drug vs. Hartz, Carpenter vs. Thune-Upham, Bridgeman (1) vs. Corner Drug, Hartz vs. Weir; Net 2: IMS vs. Bridgeman (2), Dallmann vs. Bridgeman (1), Bridgeman (2) vs. Weir, Norwest Bank vs. IMS, Carpenter vs. Dallmann

Thursday Night

Standings - not reported.
Results Oct. 12 - not reported.

TRF Swimmers

(Continued from Page 9)

50 freestyle - 1. Susie Steen, Bemidji, 26.70, 2. Amy Adams, TRF, 27.26, 3. Sarah Bakke, TRF, 28.32, 4. Jill Ballan, Bemidji, 27.65, 5. Lisa Ulrich, TRF, 28.75.

Diving - 1. Nikki Demers, Bemidji, 191.30, 2. Gimee Wedul, TRF, 188.15, 3. Becky Lehmann, Bemidji, 165.3, 4. Shannon Ricard, Bemidji, 155.10.

100 butterfly - 1. Sarah Bakke, TRF, 1:12.86, 2. Marci McGrath, Bemidji, 1:18.15, 3. Heidi Shafland, TRF, 1:18.47, 4. Jennifer Ness, TRF, 1:18.77, 5. Heather Clemenson, TRF, 1:10.07.

100 freestyle - 1. Lisa Ulrich, TRF, 1:03.97, 2. Theresa Gleuque, TRF, 1:05.31, 3. Kristy Toftum, Bemidji, 1:05.86, 4. Leslie Ammerman, TRF, 1:08.94, 5. Dawn Miener, Bemidji, 1:09.42.

500 freestyle - 1. Ann Marie Kishel, Bemidji, 6:09.71, 2. Denise Binkert, Bemidji, 6:18.43, 3. Linnea Ormich, TRF, 6:24.43, 4. Dionne Ammerman, TRF, 6:28.00, 5. Heidi Gunderson, TRF, 6:35.15.

100 backstroke - 1. Amy Adams, TRF, 1:09.00, 2. Jill Ballan, Bemidji, 1:09.72, 3. Amy Sundsvell, Bemidji, 1:14.32, 4. Ginger Olson, Bemidji, 1:19.86, 5. Gimee Wedul, TRF, 1:21.85.

100 breaststroke - 1. Jennifer Ness, TRF, 1:10.09, 2. Jenny Lubken, Bemidji, 1:20.12; 3. Senne Torgerson, TRF, 1:20.25; 4. Holly Burton, Bemidji, 1:23.36, 5. Erin Baer, Bemidji, 1:24.41.

400 freestyle relay - 1. Bemidji (Emily Schuette, Ann Jackelen, Denise Binkert, Susie Steen), 4:13.62, 2. TRF (Sarah Bakke, Theresa Gleuque, Lisa Ulrich, Dionne Ammerman), 4:13.86, 3. Bemidji (Katie Burton, Dawn Miener, Ann Marie Kishel, Kristi Toftum), 4:14.36.

Bemidji 135, TRF 25

200 medley relay - 1. Bemidji (Stacey Ricard, Lisa White, Jena Johnson, Kyra Janson), 2:18.55, 2. Bemidji (Michelle Ballan, Renee Dahl, Amber Nell, Julie Chernugal), 2:30.22, 3. Bemidji (Tara White, Sunni Julin, Joey Johnson, Sarah Sorenson), 2:32.98.

200 freestyle - 1. Tara Kishel, Bemidji, 2:31.79, 2. Lisa White, Bemidji, 2:37.03, 3. Jena Johnson, Bemidji, 2:46.63.

100 I.M. - 1. Jenny Schoele, Bemidji, 1:14.30, 2. Amber Nell, Bemidji, 1:17.03, 3. Holly Burton, Bemidji, 1:20.28, 4. Jena Bentson, TRF, 1:24.73, 5. Lisa DeLap, TRF, 1:25.00.

50 freestyle - 1. Kyra Janson, Bemidji, 28.50, 2. Michelle Varriano, Bemidji, 31.78, 3. Sara Bentson, TRF, 32.00, 4. Gina Bohl, Bemidji, 32.89, 5. Mandy Johnson, TRF, 33.09.

Diving - 1. Renae Shefland, Bemidji, 65.00, 2. Julie Breyen, Bemidji, 54.80.

50 butterfly - 1. Jena Johnson, Bemidji, 31.83, 2. Erin Baer, Bemidji, 35.00, 3. Amber Nell, Bemidji, 35.84, 4. Juliana Passanezi, TRF, 37.41, 5. Sarah Harger, TRF, 47.14.

100 freestyle - 1. Stacey Ricard, Bemidji, 1:08.74, 2. Erin Fellmann, Bemidji, 1:13.17, 3. Amy Erickson, TRF, 1:16.13; 4. Mandy Johnson, TRF, 1:13.04, 5. Renee Bohl, Bemidji, 1:18.47.

300 freestyle - 1. Kyra Janson, Bemidji, 4:08.28, 2. Kim Meyer, Bemidji, 4:14.28, 3. Joey Johnson, Bemidji, 4:28.81.

100 backstroke - 1. Ann Jackelon, Bemidji, 1:15.32, 2. Stacey Ricard, Bemidji, 1:20.78, 3. Michelle Ballan, Bemidji, 1:26.38, 4. Cindy Fimrite, TRF, 1:34.07, 5. Shannon Polson, TRF, 1:34.00.

100 breaststroke - 1. Angie Hamm, Bemidji, 1:27.63, 2. Lisa White, Bemidji, 1:28.80, 3. Renee Dahl, Bemidji, 1:31.44, 4. Sara Bentson, TRF, 1:36.89, 5. Kelly Egenes, TRF, 1:34.02.

200 freestyle relay - 1. Bemidji (Michelle Ballan, Kirsten Sjostrom, Jenny Schoele, Sarah Sorenson), 2:10.33, 2. Bemidji (Alicia Hanson, Julie Chemuga, Tara White, Joey Johnson), 2:20.19, 3. TRF (Juliana Passanezi, Sara Bentson, Robin Bolleson, Kelly Newton), 2:46.23.

DNR NEWS

"Off-season" hunters and others who intend to harvest Minnesota white-tailed deer illegally this fall may be in for a big surprise — what you see isn't always what you get. The Minnesota Department of Natural Resources (DNR), Enforcement Division, has recently purchased a number of life-sized deer decoys to use in its fight against wildlife poachers.

Each decoy is a full-body mount of a complete deer head and hide. The hide is mounted on a Styrofoam form, supported inside by a metal frame. Each one weighs about 40 pounds. The decoys are equipped with spiked feet and detachable antlers so they can be set securely on the ground and posed as either a doe or a buck. The decoys' glass eyes can also be equipped with reflective material when used at night to apprehend deer shiners.

The manufacturer, Fur, Fin & Feather Taxidermy of Wausau, WI, claims that each fake carcass can survive about 100 hits from poachers' bullets before being retired. FFF Taxidermy has sold wildlife decoys to several other states and the Canadian province of Ontario.

Their use in Minnesota is intended to thin the ranks of potential poachers in the field, more so than to increase their numbers in the courtroom. According to Captain Byron Dyrland, Regional Enforcement Supervisor for the DNR's northwest Minnesota region at Bemidji, the decoys will be more of a deterrent than a trap.

"The decoys are primarily an attempt to deter poachers and to cut down on the number of incidents and complaints of poaching-related activity," said Dyrland. "Most citizen complaints involve people shooting from roadways, driving around with uncased weapons in their vehicles, and shooting at deer on posted land or agricultural land that, in-turn, involves illegal trespass on private land."

Is the use of deer decoys considered entrapment? "The department has experimented with silhouette-type deer decoys in the past," said Dyrland. "And precedent for using police decoys and undercover methods to enforce other types of laws has been well established."

"We have discussed the use of deer decoys with judges, lawmakers, county attorneys from around the state, and representatives from the state Attorney General's office," continued Dyrland. "The legal consensus is that, when an individual shoots at one of these decoys at an inappropriate time or place, they establish their intent to break the law. That intent, when supported by the witnessing officer's testimony, is enough to secure a conviction and is not considered entrapment."

Deer decoys will be deployed this fall throughout northern Minnesota — before, during and after the firearms deer season in each hunting zone. Most of the time, DNR conservation officers will monitor suspected poaching activities with the aid of a video camera, and the video tape of an incident will be used as evidence in cases that go to court.

DNR officers will also continue to use their regular anti-poaching methods. These include conducting road checks, making daylight and nighttime aerial detection flights to spot poachers, and coordinate their capture with officers on the ground, working closely with other state and local law enforcement personnel; and checking out tips called into the TIP, Inc. (Turn In Poachers) hotline at 1-800-652-9093. Tip callers can report suspected violations of fish and game laws and qualify for cash rewards of $100 to $1,000 for information that leads to an arrest in a case. Callers can remain anonymous and still collect the reward.

Outdoor News

Hunting Law Violators

The setting is a commercial rice paddy complex near Embarrass in northeastern Minnesota. The area is not noted for large goose populations, but these rice paddies are holding several hundred Canada and snow geese. Local Department of Natural Resources (DNR) conservation officers know about the geese and are in surveillance positions at 5 a.m. for the goose hunting opener.

As the sun rises about 7 a.m., the hunt begins. A party of nine begins hunting in the southwest corner of the paddies, under the surveillance of two conservation officers, who are at times only 30 feet away.

The hunters use the "creep" method of sneaking up on birds by using the rice paddy dikes for cover. When all hunters are in position, they shoot at the geese in unison. Several geese are downed, while conservation officers look on.

Surviving geese fly up, circle a few times, and land on the east side of the paddy complex, which is about 400 acres in size. The hunters pile into pickup trucks and head east to start another approach. More birds are killed and the survivors fly to a new location in the paddies. The pattern repeats itself throughout the morning, under continued surveillance by conservation officers.

As the hunters appear to break for lunch, six conservation officers move in to make arrests. They issue 10 citations for violations such as transporting uncased and loaded firearms in a motor vehicle, possessing lead shot, using shotguns capable of holding more than three shells, and taking an overlimit of Canada geese. The nine hunters had 29 Canada geese, which is 20 over the daily bag limit for that portion of the state.

To guard against such violations, the DNR is soliciting the help of law enforcement officials from all disciplines this fall. Peace officers who are hunting themselves will be on the lookout for hunting violations. They will gather violation information and issue incident reports. DNR conservation officers will follow up with citations and prosecutions where appropriate.

Law abiding sportspersons — the vast majority of hunters — can help, too. Apparent violations may be reported through TIP (Turn In Poachers). Rewards are offered to those who provide information leading to the arrest of poachers. Generally, $100 is paid for tips regarding violations of small game, fish and nongame laws, with up to $1,000 paid for tips regarding flagrant or commercial violations.

Those who suspect that hunting or fishing violations have occurred may call TIP at 800-652-9093. Callers may remain anonymous and still be eligible for rewards.

MUST READING!
The Times
681-4450

Outdoor News

Lake Bronson Dam

Officials with the Minnesota Department of Natural Resources Parks & Recreation and Waters divisions announced that a small leak has developed in the Lake Bronson Dam, located on the south branch of the Two Rivers inside Lake Bronson State Park in Kittson County.

A trickle of water leaking from the dam about eight feet below lake level was discovered by park staff Oct. 16. The following day, Zak Persitz, DNR dam safety engineer from St. Paul, completed a preliminary inspection of the dam but the source of the leak could not be immediately determined.

Initial plans call for a controlled lowering of the water level in Lake Bronson, by about four feet, to the crest of the dam's spillway.

"Underwater visibility on the lake side of the dam is very poor," said Persitz, "and we don't know yet if the leak is coming from just one place or more than one place in the dam." Persitz explained that the water level will have to be lowered below the level of the leak on the inside of the dam in order for permanent repairs to be made.

The immediate concern for state park officials is the fishery resource in the lake. Lake Bronson is a 318-acre reservoir created in 1936 when the dam was built by the Works Progress Administration (WPA). The water is about 32 feet deep in the deepest part of the lake and approximately 27 feet deep in the basin closest to the dam.

Minnesota DNR, Section of Fisheries, has managed the lake for game fish since the 1940's. In recent years, a local citizen's group, the Lake Bronson Fishing Club, based in the nearby community of Lake Bronson, has assisted DNR Parks and Fisheries personnel to remove rough fish, add fishing structures and improve fish habitat. The lake is home to walleye, bass, northern pike, perch and panfish.

State park officials intend to repair the dam while doing everything possible to protect the fish. "We don't know yet just how far the water level will have to be lowered," said DNR Regional Parks Supervisor Merle DeBoer, "but we intend to work closely with DNR Fisheries personnel and concerned area residents to minimize the impact this will have on game fish populations."

ATTENTION HUNTERS
HEADS & HIDES TAXIDERMY
HAS JUST MOVED TO THIEF RIVER FALLS
• Call For Prices
• References Available
218-681-7501

FEATURED PREOWNED VEHICLES OF THE WEEK!
1987 FORD F-150 4X4 Lariat XLT With Only 34,000 Miles Very Nice Pickup.
1986 MERCURY GRAND MARQUIS Complete Luxury With All The Right Equipment
SAVE ON THESE PLUS
CHECK OUR LOT FOR OTHER GREAT BUYS ON PREOWNED CARS AND TRUCKS!
Tunberg Motor Co.
Hwy. 1 & 59 West 681-2660 Thief River Falls

9TH ANNUAL "BIG BUCK CONTEST"
• Must Be Signed Up By Midnight Fri., Nov 3
• Big Buck Party Will Be Sat., Dec. 9
ST. HILAIRE MUNICIPAL LIQUOR STORE

Erls
BIG GAME REGISTRATION HEADQUARTERS
FOR YOUR SHOPPING CONVENIENCE WE ARE OPENING AT 5 A.M.
Ad in Effect Thru Oct. 28, 1989 681-4627 8th & Main, T. R. FALLS
CHECK OUR FRESH MEAT SPECIALS CUT DAILY!
LAKEVIEW POLISH SAUSAGE $1.29 Lb.
BUDDIG SLICED MEAT 2 For $1.09
FARMSTEAD SLICED BOLOGNA $1.29 Lb. Pkg.
FARMSTEAD SLICED SALAMI $1.29 Lb. Pkg.
LOUIS RICH TURKEY VARIETY PAK $2.39 Lb.
ERL'S DELI SPECIALS..
FRESH COLESLAW $1.59 Lb.
WISCONSIN LONGHORN COLBY CHEESE $2.59 Lb.
HORMEL OLIVE LOAF $3.19 Lb.
HORMEL COOKED ROAST BEEF $3.99 Lb.
PRODUCE
RED SEEDLESS GRAPES 89¢ Lb.
D'ANJOU PEARS Lb. 49¢
FRESH CELERY Stalk 59¢
FRESH RED GRAPEFRUIT 3 For 99¢
FRESH RED POTATOES 20 Lbs. $2.79
FROZEN FOODS
PARADE ORANGE JUICE 12 Oz. Can 99¢
MARGARINE 1 Lb. Pkg. 59¢
BOOTH MICROWAVE FISH STICKS 14 1/2 Oz. $2.19
SWIFT CHICKEN KIEV OR CORDON BLEU Your Choice $3.39
DAIRY
LAND O LAKES CHIP DIP 2 8 Oz. Tubs $1.09
BRIDGEMAN SOUR CREAM 12 Oz. 79¢
BRIDGEMAN 6 Pk. ICE CREAM SANDWICHES 99¢
BRIDGEMAN COTTAGE CHEESE 22 Oz. $1.49
BRIDGEMAN SHERBET 1/2 Gal. $1.69
BRIDGEMAN ORANGE JUICE 1/2 Gal. $1.99
HEINZ KEG OF KETCHUP 32 Oz. Bottle $1.19
CAMPBELL'S CREAM OF MUSHROOM SOUP 2 10 1/2 Oz. Cans 99¢
GENERAL MILLS WHEATIES 16 Oz. $2.69
BUTTER KERNEL CORN OR GREEN BEANS 16 Oz. 49¢
BUTTER KERNEL PEAS 16 Oz. 59¢
JIF CREAMY OR CHUNKY PEANUT BUTTER $1.79 18 Oz.
MRS. BUTTERWORTHS SYRUP 24 Oz. Bottle $2.64
NORTHERN BATHROOM TISSUE 4 ROLL PKG. $1.29
IVORY DETERGENT New 42 Oz. Bottle $2.29
KRAFT MACARONI & CHEESE DINNERS 7 1/4 Oz. Box 59¢
GALA TOWELS JUMBO ROLL 79¢
SPEAS APPLE JUICE 46 Oz. $1.49
GEDNEY DILL OR KOSHER PICKLES Qt. $1.69

TO ALL THE PEOPLE READING THIS AD WE ASK ONE QUESTION. WHY?

There has to be an explanation. 95.3% of Minnesota's adults read a newspaper regularly.

What could we all be looking for?

In a nutshell, we're seeking information of a thousand different types.

We're searching for facts, figures, details, people, places.

And prices.

It should come as no surprise that people read the newspaper for the latest prices.

And they trust and rely on it as the best source for the most current price information.

When people turn to their paper, they turn there with interest. Which means that's where your advertising message needs to be.

With all the choices available, it's difficult deciding how to best advertise your business. But everything becomes a little simpler when you remember one rule.

YOU GOTTA BE IN THE PAPER.

This message sponsored by the Minnesota Newspaper Association

The Times Thief River Falls

CLASSIFIEDS

THE WORLD AT YOUR FINGERTIPS

Miscellaneous

Help Wanted

Auto, Trailers

Household Gds.

Livestock

Pets

Lost/Found

Machinery

Situation Wanted

Hay, Feed, Seed

Public Notices

For Rent

Mobile Homes

Wanted To Buy

Real Estate

Snowmobiles

Business Oppor.

Fruits, Veg.

ELECTROLUX—1989 CLOSE-OUT SALE. Big savings on tank and upright vacuums. For More Information Call: KEN SAFRANSKI 701-235-3102 Or Leave Message At 218-437-6336 Sale Ends November 4

PAYING RISK INSURANCE CALL-681-4683

FOR RENT — 3,000 TO 6,000 SQ. FT. PRIME RETAIL SPACE, UNLIMITED PARKING, EXCEPTIONAL TRAFFIC POTENTIAL. FOR MORE INFORMATION CALL: 218-681-3450 Ask For Everett Kompelien

OUR NORMAL PRICES ARE LESS THAN SALE PRICES! CONTINUOUS COMPUTER PAPER — The Times

WETCH HOTEL Rooms and Kitchenette By Day: $10; By Week: $30; By Month: $120 Phone 681-1233 215 1/2 E. Third Street, T.R.Falls

CHAPTER I TEACHER (PART-TIME LONG TERM SUB.)
Preference given to person working toward L.D. Certification.
Apply to:
Superintendent Salvinus Hoffert
Grygla School, Grygla, MN 56727.
Telephone Number: 218-294-6155

County Board Proceedings

CLASSIFIED INFORMATION 681-4450

Deadlines for THE TIMES classified Ads are 3:00 p.m. on Friday for the Monday Edition and 3:00 p.m. on Tuesday for the Wednesday Edition.

RATES

10¢ per word, minimum $2.50 per ad. Payment should accompany ad. Minimum billing amount is $5:00.

MAIL YOUR AD AND PAYMENT TO:

THE TIMES
P.O. Box 100
Thief River Falls, MN 56701

Name: ___ Address: ___ City: ___ State: ___ Zip: ___ Day Phone: ___ Evening Phone: ___ Run for ___ Editions

The following positions are also available at the Thief River Falls Technical College, Thief River Falls, Minnesota:

TWO (2) AVIATION MAINTENANCE TECHNOLOGY INSTRUCTORS

EFFECTIVE: Approximately 12/5/89 - 6/5/90

DUTIES: Teach lecture and lab courses in Aviation Mechanics

REQUIREMENTS: Must have A&P license and 4 years of work experience as an A&P mechanic.

SALARY AND BENEFITS: Per negotiated contract.

Applications may be obtained in person or by writing to the Personnel Department, School District Service Center, Zeh and LaBree Ave., Thief River Falls, Minnesota 56701. Applications will be accepted until 4:00 p.m. Friday, October 27, 1989.

"An Equal Opportunity Employer"

Public Notices

...Any eligible voter residing in the school district may vote at said election at the polling place designated above for the precinct in which he or she resides. The polls for said election will open at 12:00 noon and will close at 8:00 p.m. on the date of said election.

A voter must be registered to vote to be eligible to vote in this election. An unregistered individual may register to vote at the polling place on election day.

Dated 9/25/89

By Order of the School Board
-s- Dennis O. Kiesow
School District Clerk

Commissioners Adopt Resolution Against Tax

Pennington county commissioners have adopted a resolution protesting the six per cent tax on solid waste collection fees.

Last Tuesday, the county commissioners adopted a resolution stating that whereas the purpose of the tax is to raise funds and encourage 25 per cent recycling, Pennington county already has achieved that goal and the tax is unnecessary. The resolution however, urges all present users of solid waste haulers to bear with the increased rates caused by the six per cent tax and continue their usage with their present haulers.

In its entirety the resolution states:

"Whereas the state of Minnesota legislature has passed a law requiring a six per cent tax on solid waste collection fees;

"Whereas, the main purpose of this tax is to raise funds to be used in recycling programs in each individual county to obtain a goal of 25 per cent recycling by 1993;

"Whereas, the county of Pennington has an aggressive recycling program already in effect that exceeds the 25 per cent goal and the county board feels this tax was unnecessary for our county;

"Whereas, the law provides a minimum of $27,000 return to the county of Pennington in 1990 and $55,000 in 1991, which funds can be used by the county of Pennington to stabilize our present solid waste program.

"Now, therefore, it is urged that all present users of solid waste haulers bear with the increased rates caused by this six per cent tax and continue their usage with their present haulers."

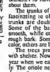

IMPRESSIONS

BY BETH JOHNSON

Have you looked at any trees lately? That's probably a dumb question to ask in the fall of the year. However, I imagine that we have had our fill of leaves which the trees have dropped for us to rake. Probably most of us would almost wish that there were not so many trees so that we wouldn't have to rake so many leaves. We have probably not been looking at the trees at all, but at the leaves on the ground.

When was the last time you really looked at a tree? This time of year, when the leaves have left the trees, we can really see the trees and all of their intricacies. The branches have so many parts to them. They are not at all like the pre-school pictures we drew with a few leaves hanging from a trunk-like-branch. Instead, they are varied in shape and size. The twigs at the ends of the branches cause the branches to have even a delicate air about them.

The trunks of the trees are equally fascinating to observe. Some of the trunks are double, or triple trunks. Some of the bark on the trunks is smooth, while other tree trunks have rough bark. Some trunks are gray in color, others are black, or even white.

The trees provide many animals with shelter. Now is the season of the year when we can see the nests clearly. The oriole nest which was hidden during the summer is now clearly visible. The nests of squirrels are also clearly seen in the trees. Isn't it interesting to see how the different types of animals and birds build their nests? The squirrel's nest is so messy looking, while the oriole's nest is a piece of beautiful suspended architecture.

Trees provide food and shelter for us as well as for the animals. Look around you. Notice all of the things near you that are made from trees. Desks, chairs, pictures, books, pencils, walls, trim of wells, floors, beds, furniture, fences, paper — just to name a few things — are made from trees. Many of us live in houses made from trees. Our barns, garages, sheds and buildings of all kinds are made from trees.

Think of the food that you eat. Much of our food is fruit of trees. We eat bananas and walnuts and pecans. We eat apples, oranges, lemons, pears, cherries and plums. Trees provide us with much of our food.

When we lived in Michigan, one of the major industries was the forest industry. A by-product of tree cutting is wood shavings. There are furnaces which use wood shavings as their fuel. Many of us are also familiar with wood burning furnaces and fireplaces. So, trees provide us not only with food and shelter, but also a way to keep warm in that shelter.

Think of all of the other things which trees do for you. They provide our earth with oxygen, and by providing oxygen, they help control air pollution. Trees also control soil erosion. It's fascinating to see the different directions in which farmers have planted rows of trees for shelter belts. Each field is different. Each farmer must figure out which direction to plant his rows of trees so as to most effectively save his soil.

I read some figures about the worth of trees. According to a Professor Das of the University of Calcutta, a tree living for 50 years is worth $196,250. He says that one tree, living for 50 years, will provide us with $31,250 worth of oxygen, $62,000 worth of air pollution control, $31,250 worth of soil erosion control and increase in soil fertility, $37,500 worth of recycled water, and $31,250 worth of homes for animals. Notice that these figures do not include any of the items such as food, heat and shelter which were mentioned earlier.

Next time you are grumbling while you are raking these leaves, stop and consider the value of the tree. Next time you are wondering what to give someone for a birthday gift, stop and think of all the trees which have given you a warm house to live in. Give a tree as a gift. You'll be helping to insure the health of our planet earth.

Take time to be thankful for the wonderful part trees play in continuing of the life cycle on our earth, and after giving thanks, go plant a tree.

VFW Membership Fly-in Friday At TRF Club Rooms

Veterans of Foreign Wars membership fly-in for 1990 membership will be hosted by Post 2793 in Thief River Falls Friday, October 27. Area VFW posts will also have representatives participating in the event.

The plane carrying state and national officials of the VFW is scheduled to arrive at the Thief River Falls regional airport at 2:30 p.m. and a reception will be held from 2:30 to 4:30 p.m. at the local VFW club rooms. Lunch will be served. The plane will be met at the airport by Mayor Bob Carlson, members of Post 2793 and representatives from area posts.

The fly-in serves a dual purpose for the organization. The officials collect membership transmittals for the coming year as well as attempt to meet as many VFW members as possible during a short period of time. It has been several years since the fly-in has come to Thief River Falls, according to Robert Burstad, commander of Post 2793.

Heading the fly-in group will be Joe Mach, department senior vice commander, assisted by James Kimery, national senior vice commander in chief. Also part of the delegation will be Berta Anderson, state senior vice commander for the VFW auxiliary and Tom Henniger, senior vice commander of the Military Order of Cooties.

"This will be a great time to meet state and national officers and discuss any concerns you may have as a member of the VFW," commander Burstad said. "It will also be a good time to meet old friends and make new friends from visiting posts."

Membership renewals and new memberships in the organization are being solicited. Persons with military service in a combat zone are eligible for membership in the VFW and encouraged to join the local post.

"Sign up a buddy who has not joined us yet," Burstad encouraged, "and join us for the fly-in at the club rooms Friday afternoon."

MARKETS

as Friday, October 20

(This listing of market prices is the most current available. It is intended to indicate price trends and provide a record for the future. Actual prices paid for commodities may vary.)

Spring Wheat	3.68
Spring Wheat New Crop	3.21
Winter Wheat	3.60
Durum	3.55
Top Malting Barley	3.00
Feed Barley	1.80
Top Milling Oats	1.30
Ordinary Oats	1.15
Oil Sunflowers	8.65
Oil Sunflowers December Crop	9.00
Corn	2.10
Rye	1.30
Flax	7.10
Soybeans	5.10
Buckwheat	12.00
Confectionary Sunflowers	14.00
Canola	9.00
Pic Bid	100%

Heritage Center Sets Hard Times Theme For Event

Pot-luck supper and a "Hard Times" dance will be held at the Heritage Community center in Thief River Falls tonight (Monday). Public is welcome to participate in the event.

Each person or couple attending is asked to bring a dish of food to share at the pot-luck supper and a donation for the Thief River Falls senior nutrition program.

Supper will be served at 5:30 p.m., followed by the dance at 7:30 with music by Art and Ina Stordahl. Hard times dress is optional and prizes will be awarded to the best costumes for both males and females.

People of all ages are invited and those who will attend are asked to call 681-2793 in advance so proper planning can be done.

Brian Skjervan, infant son of Mr and Mrs Randy Skjerven of Grand Forks, ND. The service was held at the Immanuel Lutheran church in Grand Forks Sunday October 15th. Following the service dinner was hosted at the Randy Skjervin home where guests were the grandparents Mr and Mrs Bob Lindgren of ... and Mr and Mrs Gordon Skjerven of Viking, and the sponsors who were Mr and Mrs Steve Nordhagen of Thief River Falls.

En route home the Gordon Skjervens visited at the Arvin Carlson residence in Alvarado.

Melvin ... of Newfolden was a coffee guest at the Russell Floberg home Thursday morning.

Birthday and Housewarming

Mr and Mrs Lloyd Ranum were among many relatives who enjoyed a potluck meal Sunday at a housewarming in honor of Mr and Mrs Sidney Ranum and also to celebrate the birthdays of Lloyd Ranum and Sidney Ranum. Other occasions of celebration for Lloyd Ranum were Saturday morning when Mr and Mrs LeRoy Sustad hosted a breakfast for Mr and Mrs Ranum at the Best Western Inn in Thief River Falls. Sunday evening Mrs Lloyd Ranum entertained at a supper for Lloyd. Guests were Mr and Mrs Keith Ranum, Jared, Craig and Micah.

Dale and Crystal Vik of Newfolden, Mr and Mrs Tim Waterworth, Michelle, Mathew and Marcus visited Thursday evening at the Russell Floberg home.

Paulette Yutrzenka and Amanda of Fergus Falls spent Sunday and overnight at her parental home, the Tom Yutrzenkas.

Birthday

Charlotte Bjorgaard of Thief River Falls was a noon dinner guest Saturday at the Harvey Swenson home. In the afternoon Mrs Bjorgaard and Mrs Swenson motored to Stephen where they helped Thelma Nowacki celebrate her birthday.

Rev and Mrs Orville Sustad of Arvada, CO, arrived Saturday to spend a few days with their brother and sister in law, LeRoy and Ruth Sustad.

Birthday

Rev. Odin Van Dousen was honored ...

VIKING
MRS. ORVILLE PETERS'
THIEF RIVER FALLS
681-3250

WANTED TO LEASE OFFICE SPACE BY USDA - SOIL CONSERVATION SERVICE
LOCATION: THIEF RIVER FALLS
AMOUNT: 2150 net usable square feet of fully serviced office space including air conditioning and on-site parking for 17 vehicles.
REQUIRED: All services, supplies, utilities and partitioning are to be furnished as part of the rental consideration.
TERM OF LEASE: 5 years
OWNERS AND AGENTS: Persons interested in offering space meeting these requirements should call Laurie Olie at (612) 290-3681 or write to USDA-Soil Conservation Service, 600 Farm Credit Building, 375 Jackson Street, St. Paul, MN 55101, by November 1, 1989
THIS IS A REQUEST FOR INFORMATION ONLY - NOT A SOLICITATION OF OFFERS

PRAIRIE RAMBLING

by Gretchen Berlo

The Toboggan Slide at Tindolph Park

When I visited with long-time residents of our town I learned that fifty years ago Thief River Falls had a toboggan slide. For kids, fun on the Red Lake River in winter meant sliding across the river after hurtling down the old toboggan slide in Tindolph Park. The forty foot slide, designed with a few good dips, was a rickety wooden structure with its sides built up to keep toboggans and people from going off the side. The old slide was located in back of the building on the south side of what is now called Bill LaFave Park.

Youngsters would haul their toboggan up the steep steps which sometimes were difficult to step on because of icy snow packed on them. To youngsters, the slide seemed awfully high and it took a long time to climb up. Then three or four friends would sit on the toboggan and hold tight to each other. Down they would go in a hurry.

But the scary climb was worth the exciting ride down. If they were lucky, they would slide west all the way across the river and end up at the foot of the Leverson house located on Red Lake Boulevard. Between thrilling rides, the children worked to keep the river track smooth by packing down snow as well as to build up bumps made of snow.

Sliding down on squares of cardboard was also popular, because on cardboard you could really go fast. Not all kids had enough money for a toboggan, but cardboard was always available at the grocery store. Some kids were crazy enough to try to go down on skis or on their feet. In those days kids spent a lot of time outdoors in winter.

Many girls and boys had great fun on the slide but in the 1940's it was torn down. By then the boards were worn smooth with use and the wood was rotting. Cars needed space and so the city hauled in a great deal of fill and a parking lot was built in the area of the old slide.

The old toboggan slide was long gone when I first visited Thief River Falls. Even so, my first view of the town was from a toboggan.

During my sophomore year at St. Olaf College, some students who lived in the Thief River area decided to have a get-together during the Christmas holiday. Although I lived three hundred miles away, I was invited to the party by a senior named Gene Berlo.

About twenty of us spent the evening tobogganing on the hill in back of the armory. The freedom of being outdoors meant we had a fine time. It seemed I had not ever seen snow so fresh and sparkling, nor had the familiar stars of Orion's belt seemed so bright. The reflected light on the snow made it almost seem like day. Afterwards we all trooped into the basement of Trinity Church where several mothers served a hot lunch.

My first impressions of Thief River Falls were that it was a place where people easily got together to have good times and that the people here love the fun and freedom that the winter landscape gives, free of charge. Those early observations have not changed.

In late October as the nights lengthen and the temperatures drop, it is easy to long for summer. But I look forward to the bright winter days when we can have fun with friends and family snowmobiling, skating, skiing or walking in the fresh crisp snow. And on these black October nights I look forward to the pleasant half-light the snow on the ground will give to night.

THERE'S GOOD NEWS on the WANT AD PAGE this week and every week. Read for profit — Use for results. Call 681-4450.

It's never too late to learn.

Call us to find out about free adult reading, math, G.E.D. and diploma programs.

Basic Skills Hotline 1-800-222-1990

Thanks To Our New Computerized Typesetting System . . .

The Times (Thief River Falls) is able to offer top quality, attractive printing in every shape and style. And, the best news yet is that the time saving features of our new system add up to savings for you!

Let Us Quote Your Next Printing Job . . .

We can save you money, while retaining the high quality you demand. Let us help you produce effective and attractive designs for your letterheads, envelopes, brochures, booklets, menus, placemats, forms, note paper, signs, advertisements, envelope stuffers, inserts and much more.

The Times, Thief River Falls
324 Main Avenue North, Thief River Falls, MN
681-4450

Driving Violations Listed In County Courtroom Log

Among the many court cases heard in Pennington county district court October 11 many violations were for driving after revocation or suspension. Judge L.G. Jorgenson was presiding.

Thief River Falls police department cases: Steve John Brockhouse, Sioux Falls, SD, driving after revocation, $227.50, Bryce Anthony Corneliusen, Salol, driving after suspension, $227.50 or 20 days in jail, Robert Brian Holmgren, Thief River Falls, driving after revocation, $447.50 or 60 days in jail, Daniel Roy Lappegaard, Thief River Falls, driving after revocation, $447.50 or 60 days in jail, and fraudulent use of license plates, $227.50 or 60 days in jail, Charles Roger Blokzyl, Thief River Falls, driving after revocation, $227.50 or 20 days in jail.

Also, Darlene Lorraine (Sonram) Abrahamson, Thief River Falls, overtime parking ticket, $22, Barbara Elaine Helgeland, Roseau, overtime parking ticket, $22, David Duane Schroeder, Thief River Falls, disobeyed a stop sign, $27.50, Charles Edward Burroughs, Thief River Falls, theft under $250, $227.50 and full restitution ($227.50) or 20 days in jail; James Everett Burroughs, Thief River Falls, theft under $250, $227.50 or 20 days and restitution ($227.50), with the jail term stayed on condition the fine and restitution is paid.

Tricia Kay Cassatt, Red Lake Falls, disobeyed a stop sign (school patrol), $117.50, and disobeyed a semaphore, $27.50; Ricky Lynn Olson, Thief River Falls, wrong side of the street, $11; Mark Tedd Richardson, Grand Rapids, open bottle in motor vehicle (driver), $100 with $15 suspended, pay $93.50 fine and court costs.

Pennington county sheriff's department cases: Loren Dean Stigen, Thief River Falls, driving while having a blood alcohol concentration in excess of .10, $500 and 30 days in jail with $100 suspended and the jail term stayed for two years on condition the fine and costs totaling $522.50 is paid, he attends DWI school, and he has no alcohol violations in two years; Loren Dean Sugen, Thief River Falls, driving without insurance, five days in jail; Kristine Lynne Sorteberg, Thief River Falls, speeding 66 in a 55 mph zone, $30.80;

Wade Arlen Bakke, Oonvick, seat belt (driver), $11; Clifford Peter Delude, East Grand Forks, speeding 65 in a 55 mph zone, $27.50; Dennis Earl Lake, Thief River Falls, speeding 65 in a 55 mph zone, $27.50; James Clifford Noyes, Erskine, speeding 65 in a 55 mph zone, $27.50; Mukesh V. Patel, Tioga, ND, speeding 65 in a 55 mph zone, $27.50, Jeffrey Michael Poole, Goodridge, speeding 65 in a 55 mph zone, $27.50, David Eugene Rux, Crookston, speeding 40 in a 30 mph zone, $27.50, Lisa Ann Torgerson, Grand Forks, ND, speeding 65 in a 55 mph zone, $27.50, Dean Joseph Tucker, Euclid, speeding 45 in a 35 mph zone, $55.

Minnesota state patrol cases: Randy Ray Erickson, Thief River Falls, speeding 70 in a 55 mph zone, $44; Steven Marc Fishman, St. Louis Park, speeding 95 in a 55 mph zone, $110; Duane Paul Kjono, Thief River Falls, failure to display current year MN registration, $11; Michael Robert Severson, Moorhead, speeding 66 in a 55 mph zone, $30.80; Lawrence Joseph Sorenson, Minneapolis, speeding 70 in a 55 mph zone, $88.

Also, Kevin James Martin, also known as Kevin James LaDuc, Thief River Falls, no valid driver's license, $46

TRF Technical College Open House Is Oct. 26

Thief River Falls technical college will conduct an open house Thursday, October 26, from 10 a.m. to 2 p.m. when classes will be in session to allow visitors an opportunity to see students and the college's modern equipment in operation.

A special invitation has been sent to area high school students, but everyone is welcome to attend and visit with instructors or counselors.

Winter quarter at the technical college will begin December 5 and those interested in enrollment for one or more classes should contact the college soon regarding registration. Full and part-time grants are available to qualified students.

For information regarding registration, financial aid or courses call or write the college at Highway 1 East, Thief River Falls, MN 56701, phone 681-5424 or 1-800-222-2884.

Students from Lincoln high school in Thief River Falls recently attended one of the Concordia College mini-program language villages near Bemidji. This group of students attended the German language mini-program: Robyn Jenkins, Frau Pavi Young, Angie Haanadl, Alyssa Johnson, and Frau Cay Donlin; (back row, from left) Sara Bentson, Kirsten Klopp, Birgit Roessler, Jenny Oas, Kurt Anderson, and Allen Hedeen. The mini-programs are intensive sessions that provide students with a chance to practice what they have learned in the classroom, as well as to take part in cultural activities that teach students more about the language and its people. The mini-programs also promote international understanding and world peace.

Minors Involved In Incidents Reported To LEC

Law enforcement officials have been busy with several serious incidents involving minors and juvenile offenders.

Charges of criminal sexual contact are pending against a 16-year-old boy for sexually abusing a seven-year-old boy he was babysitting. Police received a report from the mother of the seven-year-old boy on October 18. The mother of the boy reported that her son had been sexually abused more than once during the month of September by a 16-year-old boy hired as a babysitter. Following an investigation, the 16-year-old youth faces criminal sexual contact charges.

The case is being studied by Pennington county attorney Dave Olin. The degree of criminal sexual contact has not been established.

Since both youths are juveniles it is doubtful that names will be released.

On October 18 at 10:30 a.m. two teenage girls were involved in an accident on Riverbend trail. According to law enforcement officials, a car driven by a 13-year-old girl from rural St. Hilaire, was traveling west on Riverbend trail when the car hit loose gravel. The driver lost control of the vehicle which went into the north ditch and tipped over onto its side. Damage to the vehicle was estimated at $2,000. The 13-year-old girl who was driving the vehicle is being charged with driving without a Minnesota driver's license. The vehicle belonged to her mother.

A passenger, a 14-year-old girl, was checked and released at Northwest Medical center in Thief River Falls for a sore neck and sore left thigh.

On October 19 at 7:20 p.m. police received a report of several juveniles under the Third street bridge. Five youths who had been drinking alcohol were found under the bridge. A number of beer cans were also found in their possession, some of them full. Charges of consumption under age are pending against one 17-year-old female from Thief River Falls, one 14-year-old male from Thief River Falls, one 14-year-old male from route 4, Thief River Falls, one 16-year-old male from Thief River Falls, and one 15-year-old male from Thief River Falls.

On October 13 a 19-year-old male from Thief River Falls and an 18-year-old male from Thief River Falls, were found drinking alcohol and were charged with consumption of alcohol under age.

Accidents. On October 15 at 4:06 a.m. Pennington county sheriff's department received a report of an accident on Douglas avenue in Rocksbury township one-quarter mile west of Highway 59. According to the report, a car driven by Deon Lee Hansen, 23, Newfolden, was traveling east when it failed to negotiate a turn. The vehicle went into the ditch and rolled. Damage to the roof of the vehicle was estimated at $1,000. Hansen had a broken arm and was transported to Northwest Medical center.

On October 18 at 9:45 p.m. Pennington county sheriff's department received a report of an accident on county road 18, three-quarters of a mile north of county road 63. According to the report a pickup driven by John Wayne Olson, Thief River Falls, was backing out of a private driveway. The pickup had a trailer behind it and as the trailer entered the roadway, a car driven by Thomas Gullickson, was traveling north on county road 18. Gullickson did not see Olson and hit the front end of the trailer. Damage to the trailer was estimated at $100. Damage to the Gullickson vehicle was estimated at $1,500. Gullickson had a slight concussion and was checked at Northwest Medical Center.

Thefts. On October 18 at 5:24 p.m. Jerry LaCoe reported that someone had attempted to break into his trailer home at Northwest Trailer court. Damage to a screen and window was estimated at $25.

To Offer Emergency Med. Tech. Course

The Red Lake Falls Ambulance Service will offer an emergency medical technician course Tuesday and Thursday evenings from 6 to 10 p.m. beginning November 2. For more information, contact Brenda at (218) 253-4468.

Two Sentenced In Pennington Co. District Court

Two cases received sentencing on October 16 in Pennington county district court, Judge Dennis Murphy presiding.

James Orias Orove, 19, St. Hilaire, was sentenced on a charge of criminal sexual conduct in the third degree. The charge against Orove stems from an incident with a 14-year-old girl in a St. Hilaire park on July 3.

Grove was placed on probation for 10 years and ordered to spend three months in the county jail. He was given credit for time already served since August 10. Imposition of sentencing was stayed on condition of probation and that he exhibit good behavior, be law abiding, not violate any law or ordinance, obey and comply with probation officer, not leave the state without written consent of his probation officer.

Grove was represented in court by Assistant Public Defender Don Aandal. Pennington county attorney Dave Olin represented the state.

Willert (Willy) Charles Barnhart, Thief River Falls, was sentenced on a charge of theft over $500. The charge stems from an incident September 1 in which a local resident reported that someone had taken $522 in cash and his wallet from his apartment. Barnhart was sentenced to spend 90 days in jail, but 85 days of the sentence were stayed and he was placed on two years unsupervised probation. The conditions of his probation include that he exhibit good behavior, be law abiding, not violate any law or ordinance, has no like offense, and makes restitution of $40 per month on $462.

Barnhart was represented in court by Assistant Public Defender Don Aandal. Pennington county attorney Dave Olin represented the state.

Two RLF Men Injured In Accident Thursday

Two Red Lake Falls men were treated and released at Northwest Medical center following an accident between a pickup and tractor October 19.

According to a spokesperson for Minnesota state patrol in Thief River Falls, a 1976 Chevrolet pickup driven by Lyndon Schultz of Red Lake Falls, was traveling south on highway 32 one mile south of St. Hilaire, when it collided with the rear of a farm tractor driven by Duane Hinrichs of Red Lake Falls. The tractor did not have any lights on it.

The pickup driven by Schultz was totaled. Damage to the farm tractor was estimated at $3,000. Schultz and Hinrichs were taken to Northwest Medical center in Thief River Falls where they were treated and released.

The state patrol is still investigating the accident. Charges are pending.

ALCOHOLISM
We'll help you on the Road to Recovery.
• Alcoholism is a disease.
• In any disease, you can get relapses.
• Like any relapse, you try again.
• Starts with abstinence.
• Finishes with recovery.
City Auditorium, Thief River Falls
(218) 681-7193
Dan Ecklund - Outpatient Counselor
MN Toll Free 1-800-862-5582
Glenmore Recovery Center

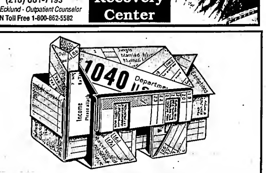

OUR HOME EQUITY LOANS MAKE SENSE—NOW AND AT TAX TIME

Finance your child's college costs, buy a car, make home improvements...when you need money, a home equity loan from us is your best choice.
You'll like our competitive rates and flexible repayment terms. And the tax savings can be substantial. (Consult your tax advisor.)
Call 681-1725 or stop in today for all the sensible details.

First Federal Savings and Loan Association
"WHERE THE SIGN FLASHES TIME AND TEMPERATURE TWENTY FOUR HOURS A DAY"
BRANCH OFFICES AT RED LAKE FALLS — ROSEAU — WARROAD

SUPER SAVER GAS FURNACE

You Can't Beat... FREE HEAT! REGISTER TO Win! A 9580GF Gas Furnace

Is your old system becoming too expensive to operate? Buy a reliable new Tempstar system. It's so efficient that you could see a real difference in your monthly utility bills!

High Efficiency For Low Utility Bills!

9580GF

The Tempstar 9580GF gas furnace combines simple technology and 95.8% efficiency. You get a double benefit: long-term reliability and lower utility bills. Also, you'll receive LongLife™, a limited lifetime warranty on the stainless steel primary and secondary heat exchangers! Call your Tempstar dealer now!

TEMPSTAR®
Heating and Cooling Products
LEE PLUMBING & HEATING
1430 Main Ave. N. Thief River Falls, MN 681-1903

MINNESOTA HISTORICAL SOCIETY

Inside The Times
Officers Promoting Halloween Safety, p. 11
Vandalism Incidents Being Investigated, p. 5
TRF Seniors Enter State Tournament, p. 12
Deer Hunting At Agassiz Refuge, p. 13

Thief River Falls THE TIMES 50¢ 100 YEARS
Volume 78, Number 86 324 Main Avenue North; Thief River Falls, MN 56701 Two Sections Wednesday, October 25, 1989

City Council Adopts 1989 Assessment Roll

by David Hill
Times Associate Editor

Thief River Falls city council opened its meeting Tuesday night by holding a continuance of the 1989 Street and Utility hearing. During the meeting Tuesday night, the council adopted the assessment roll for the street and utility project, approved a raise for the council, set a date for a budget hearing, and recertified the levy among other items.

Move it, was the comment made by a property owner when it was discovered that a city building was encroaching on his property. And so it was.

James Burkholder, who owns property on Greenwood boulevard, suggested at the last street and utility assessment roll hearing that a building belonging to Greenwood cemetery be removed from his property.

During the assessment process the error was discovered. Although the exact property lines are somewhat undetermined, a building for Greenwood cemetery was believed to be extending two feet onto Burkholder's property.

Councilmen learned Tuesday night during discussion of the assessments for property abutting the street and utility improvement project, that the building had been moved to the satisfaction of Burkholder.

It was moved not just five feet as specified by zoning ordinance, but 10 feet so that there would be no mistake.

With the slight error resolved to the satisfaction of the property owner, the council adjourned the continuation of the assessment hearing and adopted the assessment roll during the city council meeting.

Property owners have 30 days in which to pay the entire assessment without interest accumulating. November 27 will be the final day to pay the entire amount before an 8 per cent interest begins to accumulate on the remaining balance. The entire amount is due within 12 years.

By law, the city council must adopt any raise before a city election. By amending city ordinance last night, the council approved a raise for itself.

Effective January 1, 1990, the salary of the Mayor shall be $500 per month, the salary of the vice Mayor shall be $475 per month, and the salary of each councilman shall be $450 per month.

"I've thought about this a lot," said Mayor Bob Carlson. "I think it's a reasonable request."

Mayor Carlson said he had heard responses from the public that $100 per month sounded like a lot, especially in view of the budget crunch being felt by the school district, county and city. Mayor Carlson said he justified the increase by explaining that each council member spends a

(Continued on Page 4)

While dedication for the new portion of the aviation training facility operated by the Thief River Falls technical college at the Thief River Falls regional airport will be held on Sunday, construction is already underway for additions to the building. This aerial view shows the new building in the center foreground with classroom additions being added to the east (right side of photo) and resource center area on the west. The new building being dedicated Sunday during an open house from 2 to 5 p.m. has about 18,000 square feet of space and is in addition to about 25,000 square feet of space which was previously in use in the airframe and power plant instructional program.

Dedication, Open House Sun. At Aviation Mechanic School

Dedication and open house will be conducted for the aviation mechanics building at the Thief River Falls regional airport Sunday afternoon. Open house will be from 2 to 5 p.m. with the dedication program at 3 p.m.

Speakers scheduled to participate in the dedication program will be Dr. Orley Gunderson, director of the Thief River Falls technical college; Dr. Robert Duncan, superintendent of School District 564; Sen. LeRoy Stumpf and Rep. Wally Sparby of Thief River Falls.

Public participation is encouraged at the open house and dedication program. Registration will be conducted for free prizes, including a pair of round-trip tickets donated to the school by Mesaba Airlines, and refreshments will be served. Tours of the facility will also be conducted by administration, staff and students throughout the afternoon.

The $1.8 million addition to the school was completed this fall and is now in full use. It provides an additional 18,000 square feet of space that includes classrooms, office area, commons area, serving kitchen, resource center and other area. The space is in addition to the approximately 25,000 square feet of area previously being used in the program.

Also underway are additions to the new building which will provide additional classrooms and a resource center area which will free the present resource center for classroom use. In the future plans is a 150x200 hangar which would be used to store the school's numerous aircraft used for mechanical instruction and which would be built northwest of the instructional facility.

The classroom and resource center additions are being built at a cost of about $600,000. Plans are to have the footings installed before freeze-up, at which point the work will be covered until spring when construction on the walls can begin. It is expected the additions will be ready for use next fall.

The hangar project is part of a $3.7 million total project which has been submitted to the state and which is number seven on a list of priorities before the legislature for funding.

Enrollment at the school now totals 202 students—double the 101 enrolled in 1986—and has increased from that 101 to 129 in 1987, 167 in 1988 and 211 at the end of 1989. There are another 50 students expected to begin classes during the winter entry period with only about 10 present students expected to complete their credit requirements for graduation by that time.

There are 11 instructors in the program and classes are run from first starting time at 8 a.m. to last dismissal at 10 p.m. Allen Mickelson is serving as interim aviation director and instructors are Mark Jenkins, Bob Wold, Mark Welker, Don Tryon, Janese Thatcher, Ray Senrud, Don Schoonhoven, Jeff Buzzell, Carl Reed, Dean Paskewitz and Walt Osbom.

The instructional program is now entirely a credit-based program with 110 credits required for receipt of the two-year diploma. This total involves 104 credits in the aviation and power-plant area and six credits in related subjects.

For those students who would like to transfer from the local program into the airway science program at the University of North Dakota, the requirement is completion of the 104 A&P credits plus 32 general education credits received through approved courses at Northland community college. The airway science program offers a four-year degree in several different areas of aviation employment.

A limiting factor in growth of the aviation program is the lack of student

(Continued on Page 4)

Daylight Saving Time Will End Sunday Morning

Daylight saving time across the United States will officially end at 2 a.m. Sunday and residents are reminded to set their clocks back one hour before going to bed Saturday evening.

This annual autumn ritual should allow people to regain the hour of sleep they lost when setting their clocks ahead last spring—except for those hunters and others who conduct their activities in accordance with the coming of the dawn. Those folks will have to write off the hour as sleep lost.

School Board Will Leave Post Open

By consensus at its meeting Monday evening, the School District 564 board of education decided to leave the position vacated by the resignation of chairman Paul Bortnem open until new board members are seated in January. It was also decided that the vice chairman would serve as chairman until the January reorganizational meeting.

Chairman Bortnem was presented with an engraved gavel from the board in appreciation of his services and a resolution of appreciation for his contributions to education in the Thief River Falls school system was also approved. An open house his his honor will be held Wednesday (today) at 3:30 p.m. at the Lincoln high school cafeteria.

The board accepted bids in the amount of $14,992 from Lee Plumbing and Heating for a new gas-fired steam boiler in the center school building and $14,733 from Northern Motors for a 1990 half-ton pickup for the transportation department.

Approved for employment were Jeff Kezar, CAD drafting and design lab assistant at the technical college and Mike Bair, authorized training center instructor and field representative at the technical college.

Co-curricular assignments given approval were as follows: Tom Schafer, high school head girls basketball coach; Howard Thorson, high school assistant girls basketball coach; Sally Wiltse, ninth grade girls

(Continued on Page 4)

Candidates Vie For 3 Seats On School Board

Candidates for school district 564 present their qualifications, background and views on education in today's issue of the Times so that voters will be able to make an informed decision when they vote in the general election on November 7. The Times provided the space the candidates free of charge as a public service.

Candidates who have filed for the three three-year positions on the school board include Charlotte Bjorgaard, Carl Clark, Dennis Kiesow, Peter Lavalier and Darla Twomey.

Also facing residents when they go to the polls on November 7 will be the excess levy referendum which states: "The Board of Independent School District No. 564, Thief River Falls, Minnesota, has proposed to increase its 1989 general education levy by a tax capacity rate of 6.0997 per cent times the most recent net tax capacity of the district. The additional levy authority will be used to finance school operations and will raise approximately $400,000 in the first year it is to be levied. A levy of the increased tax capacity rate would be authorized each year thereafter unless otherwise revoked or reduced as provided by law. Shall the increase in the levy proposed by the Board of Independent school district No. 564 be approved?"

A detailed list of polling places for the school district and city will be listed in The Times shortly before the election.

THE TIMES Thief River Falls
SPECIAL NEWS FEATURE

Charlotte Bjorgaard
School Board Candidate

My names is Charlotte Bjorgaard. I have lived in the Thief River Falls area for 12 years. I grew up by Grafton, ND, until my freshman year in high school when my family moved to Viking. I graduated from Newfolden high school in 1967 and moved to the cities where I worked for two years. I then moved back to Viking and worked at Arctic Enterprises for two years. I was married to Edward Bjorgaard and we lived in the Warren/Argyle area before moving to Thief River Falls in 1977.

My husband Edward has been employed by the city of Thief River Falls as a water plant operator for the past 12 years. I have been employed as a bookkeeper at Johnson Oreenline for the past 10 years. Our son Chris is a sophomore at Moorhead State College and is currently playing the their basketball team. Our daughter Cheri is a senior at Lincoln high

(Continued on Page 7)

Carl Clark
School Board Candidate

I would like to thank The Times for giving me the opportunity to introduce myself and share a few thoughts and feelings with the voters of school district 564.

I'm Carl Clark, a candidate for a seat on the school board for district 564. My wife Jamie and I reside in rural Thief River Falls with our four children, Joshua, 10, Amando, 9, Melissa, 6, and Benjamin, 3. I graduated from high school in Tucson, AZ, and attended Abilene Christian University in Abilene, TX. I'm employed by Brodin Sheet Metal Inc. where my principal duties are sales and system design. I'm an active member of First Baptist Church, presently serving as trustee board chairman. Jamie and I also serve as high school youth leaders in our church.

I'm running for school board because I feel there will be many

(Continued on Page 7)

Dennis O. Kiesow
School Board Candidate

I am a candidate for re-election to the Board of Education for School District 564. I feel I am making a valuable contribution to kindergarten through grade 12 and Thief River Falls Technical College education in the district because I am deeply committed to what is best for our children.

I am currently Clerk of the Board of Education and Vice-Chairman of the Northwestern Vocational Cooperative Center Board (Center School). Other experience includes work on the Thief River Falls Technical College subcommittee, Technical College Advisory committee and bargaining committee, community education advisory committee, recreational complex coordinating committee and the American Indian Parent Advisory committee. I have also served on the drop-out task force to study why students drop out of school and what can be done to pre-

(Continued on Page 7)

Peter J. Lavalier
School Board Candidate

I want to express my appreciation to the Times for the opportunity to communicate with the voters of School District 564.

Since moving to Thief River Falls in October of 1983, I have been employed as the Executive Director of the Occupational Development Center Inc.

My wife Marjorie, and I have three children, all attending school in Thief River Falls, Chad and Daniel at Lincoln and Lauren at Franklin. Both my wife and I were born and raised in rural Minnesota and attended college in Minnesota.

My background includes a bachelor's degree in speech pathology and special education, along with graduate work in speech pathology vocational rehabilitation, and public administration.

As director of ODC with its four branches and central administration, I

(Continued on Page 7)

Darla Twomey
School Board Candidate

I am a candidate for election to the Board of Education for school district 564 because I'm sincerely interested in the future of our educational system here in Thief River Falls. My husband Chris and I have lived here for 16 years and have both been involved in a positive way in the work of the community. We have two school-age children, Jeff, 14, and Kamie, 11, and are members of St. Bernard's church.

Because of my varied background, I feel I could bring several areas of expertise to the school board. I graduated in business and vocational education and taught at the high school, technical college, and junior college level for several years. More recently, I've been on the administrative side of an organization serving as the director of Northland Community Hospice for four years. As the director of the program I was responsible for work-

(Continued on Page 7)

Michelle Swanson And James Kohler Wed

Michelle Swanson and James Kohler were united in marriage Saturday, Oct. 7, at the Trinity Lutheran church in Thief River Falls. Rev. Harold R. Calvert officiated at the 7 p.m. double ring ceremony.

The bride is the daughter of Jerry and Sandra Swanson of rural Thief River Falls. Parents of the groom are Kenneth and Jeanne Kohler of Thief River Falls.

Music was provided by Lisa Moe, organist, and Gail Fiala* and Bonnie Plaisted, who sang "In Your Eyes" as solos, and "It Will Be Love, Love" and and "Always" as duets with Jeff Bush on friends of the groom playing the guitars. Kathy Lee, friend of the groom, served as organist. Playing "Zion, Joy of Man's Desiring" and "Trumpet Voluntary" in D Major" by Purcell was organist Lee "Trumpet Voluntary" as the musician.

The church was decorated with candelabra at the altar and pew boxes.

The bride wore a gown of ivory organza which had a Queen Anne's neckline, puffed Elizabethan sleeves, sapphire and simulated pearls accenting the bodice, and sculptured taffeta accented with lace and pearls. She also flowed into a chapel length train. The veil was designed by Yvonne Hall, friend of the bride. The bridal carried a bouquet of white and mauve roses with baby's breath ribbons, Lacey Hall and serving.

Yvonne Hall of Rice Springs, MO, was her sister's maid of honor. Bridesmaids were Stacy Sorah of Thief River Falls, Kelly Kohler, sister of the groom, and Kathy Erickson of Hamden, sister of the groom. They wore red taffeta gowns floor length in back and raised in the knee in the front. They had a bow in the back and wore hats with white and mauve roses with veil and white ribbon, halter break and trailing.

The flower girl was Brittany Ann Kohler, sister of the groom, daughter of the bride. She wore a white floor length dress with lace sleeves and ribbon and bow in front and carried a white lace basket with white ribbon and mauve ribbon and baby's breath and wedge.

The groom was attired in a white tuxedo with jabs and white bow tie and cummerbund. His boutonniere was a white rose.

Jim Schmitt of Golden, CO, friend of the couple, was the best man. Groomsmen were Jim Nesgard of Thief River Falls and Loren Rux of Thief River Falls, both friends of the couple. They wore black tuxedos with white ruffled shirts and cummerbunds. Their boutonnieres were mauve roses.

The ring bearer was Derek Erickson of Hutchinson, nephew of the groom. He was dressed in much the groom. He was in a tux. He wore black shoes.

Ushering the guests were Gene Erickson, brother of the bride, and Kevin Cole, friend of the groom. They wore black tuxedos with cuts and black bow ties and pum enthusiasts. Their boutonnieres were white roses. Programs were handed out by Jodie Swanson and Grace Lee, neighbors of the groom.

For her daughter's wedding the mother of the bride wore a dusty blue dress with a dropped waist and high neckline rose. The groom's mother wore a dusty rose dress with a dropped waist and puffed sleeves. Each had a corsage of white and mauve roses and red ribbon. The fathers of the couple wore black tuxedos with white ruffled shirts. Their boutonnieres were mauve roses.

Honored guests at the ceremony were Larry and Marcie Mattinson, godparents of the bride, Charlie Kohler, uncle of the groom, Gretta Kohler, grandmother of the groom, Tom Wilson, friend of the groom, and Walter Wiebe, great uncle of the groom.

A reception followed the couple's wedding in the ceremony. The bride's mother and Larry and Gretta Kohler, uncle and aunt of the groom, Agnella Ann, friend of the couple, presided at the reception.

Highlighting the serving table was a three tier wedding cake with tall pillars, trimmed with vines in the wedding colors, and topped with a bride and groom figure. Serving the wedding table was cut by Marcie Mattinson, friend of the bride, and Annette Hall, friend of the couple. Coffee was served by Florence Middness, aunt of the groom, and Ann Lee, friend of the couple. Nancy Hayes and Marcie Erickson, cousins of the groom, served punch.

The flower bannerette was Cindy Kohler, sister of the groom, daughter of the groom. Gretta Kohler, grandmother of the groom, Tom Wilson, Merchants were handed out by Jerry Erickson, nephew of the groom. Rice was thrown by Jodie Swanson, friend of the groom. Serving at the reception were Edith Rice, Doris Cerro, Lauren Gibson, Eleanor Mattson, Mellie Samuelson, Janice Mattson and Ann Lee.

Following a wedding trip to Park Rapids and beyond Lakes, the couple is at home in Thief River Falls. The groom is a 1981 graduate of Lincoln High school in Thief River Falls, graduate of the Thief River Falls technical college and is employed by Hatz Foods, Inc. The bride is a 1986 graduate of Lincoln high school and is employed by the Pennington Nursing Home in Thief River Falls.

TIMES' WEDDING POLICY

The Times' policy on wedding write-ups is as follows:

Write-ups will be printed in the issue nearest the date of receipt of The Times office, a detailed write-up will be published from information provided along with a picture if submitted.

If the wedding took place from one to three months before receipt of The Times office, there will be a brief write-up, including the information provided along with a picture if submitted.

—For a wedding that took place from three to six months before submission to The Times, we will run a brief write-up including information provided along with a picture if submitted.

—Write-ups must include the date of the wedding, and where the couple is residing.

—There will be no publication of weddings after six months have elapsed.

—Every effort will be made to publish the wedding write-up within two months of receipt.

—Forms are available free of charge at The Times office to help in organizing information to be included in a write-up. Write-ups should preferably be typed or printed to avoid errors in the wording. To request forms by mail, send a self-addressed stamped envelope to The Times, P. O. Box 100, Thief River Falls, MN 56701.

—Photographs may be picked up at The Times office after the wedding write-up has been published. Photos not picked up will be mailed if accompanied by a self-addressed stamped envelope.

Friends Of Orchestra To Meet October 30

The Friends of the Orchestra will meet Monday, Oct. 30, at 7:30 p.m. in the Lincoln middle school band room. The agenda will include planning for the Holiday Tour of Homes on December 2, appointment of adult and student officers, discussion of upcoming fundraiser and planning details for the Lincoln high school orchestra's trip to St. Paul December. All parents of elementary, middle school and high school orchestra members are encouraged to attend.

pregnant and distressed?

Call Birthright (281) 681-3404.
Confidential help, free pregnancy test.

Roxanne Iverson To Wed Dennis West

Roxanne Iverson and Dennis West are happy to announce their engagement and forthcoming marriage.

Parents of the couple are Lane and Sharon Iverson of Thief River Falls and Mary Ellen West of Indianapolis, Indiana, and Earl West, The bride-to-be and groom-to-be are both employed at Great Plains, Alt.

A November 25 wedding is being planned.

Terri Walraven To Wed Timothy Erickson Nov. 4

Terri Lynn Walraven and Staff Sgt. Timothy Erickson announce their wonderful engagement and forthcoming marriage.

The bride-to-be is the daughter of Calvin and Jan Walraven of Lake Park, Iowa. Parents of the groom are Norman and Lauri Jean Erickson, 1991 graduate of Marshall County Central high school in Newfolden, is the son of Virgil and Cathy Erickson of rural Oslo, Minnesota, grandson of Mr. and Mrs. Ken Erickson of Oslo and Mr. and Mrs. Lee Lund of Hallock.

A November 4 wedding is scheduled at the Pine Methodist church in Lake Park, Iowa.

Birth Of Brek Alby Is Announced By Parents

Judd A. Alby and Angela A. Syverson are happy to announce the birth of a son, Brek Michael Alby, on October 19, 1989, at Thief River Falls. The baby weighed nine pounds, five ounces at birth.

Methodist Women To Meet To Elect Officers

The United Methodist Women will meet November 2 at 1:30 p.m. at the church to elect new officers. Supper, programs of the books, Charlie Brown and the Christmas Tree and Christmas, will be in charge of the program with Nancy Gleck preaching prior and of the groom, and Walter Wiebe, great uncle of the groom.

A reception followed the couple's wedding in the ceremony. The bride's mother and Larry and Gretta Kohler, uncle and aunt of the groom, Agnella Ann, friend of the couple, presided at the reception.

Highlighting the serving table was a three tier wedding cake with tall pillars, trimmed with vines in the wedding colors, and topped with a bride and groom figure. Serving the wedding table was cut by Marcie Mattinson, friend of the bride, and Annette Hall, friend of the couple. Coffee was served by Florence Middness, aunt of the groom, and Ann Lee, friend of the couple. Nancy Hayes and Marcie Erickson, cousins of the groom, served punch.

The flower bannerette was Cindy Kohler, sister of the groom, daughter of the groom. Gretta Kohler, grandmother of the groom, Tom Wilson, Merchants were handed out by Jerry Erickson, nephew of the groom. Rice was thrown by Jodie Swanson, friend of the groom. Serving at the reception were Edith Rice, Doris Cerro, Lauren Gibson, Eleanor Mattson, Mellie Samuelson, Janice Mattson and Ann Lee.

Following a wedding trip to Park Rapids and beyond Lakes, the couple is at home in Thief River Falls. The groom is a 1981 graduate of Lincoln High school in Thief River Falls, graduate of the Thief River Falls technical college and is employed by Hatz Foods, Inc. The bride is a 1986 graduate of Lincoln high school and is employed by the Pennington Nursing Home in Thief River Falls.

HAPPY 80th BIRTHDAY, GRANDPA!

From Jeff & Dennis:
Bernice, Hazel & Chip;
Randy, Robin & Anthony;
Jeff, Jodie & Jessica;
Bryant Gordon & Sonja!

BABY SHOWER
For
LaVonne (Nelson) Meehring
And Infant Son
Christopher Michael
SATURDAY, OCT. 28
2:00 PM.
HOLT COMMUNITY CENTER
Everyone Is Welcome!

FRIENDS & FAMILY
Of
Richard & Lorraine Lorenzen
You're Invited To Their
25th Anniversary
OPEN HOUSE
Sun., Oct. 29, 2-5 PM.
Fellowship Hall
GRACE EVANGELICAL
CHURCH, Strathcona, MN

THE JEWELBOX
Thief River Falls ■ 681-4537
SAT., OCTOBER 28
Mirella Gonzalez
David Batte
SAT., OCTOBER 28
Jennifer Stenerson
Brian Cameron

Bridal Registry
Dale's Home Regional Mall Ste.
Home of Top Dog
October 20 Saturday October 28
MEYERS BROS. MEYERS BROS.
BRIDGEBANK DAVID & DAVID

ACE Hardware
Thief River Falls

Bridal Registry
Saturday, October 23
JENNIFER LYNN
SHANGRAW
Saturday, October 28
MATTHEW
SCHMITZ

Home Sweet Home!
303 McCathran Thief River Falls
681-4463

You are invited to a
Reception in Honor Of
The Marriage Of
Ardeene Hugg
& Rocky Hagen
Oct. 28, 6-8 P.M.
At The
STEAK KNIFE II
Grygla, MN
DANCE
Following AT 9:00
Parents Of The Couple Are
Harold & Adelina Hugg &
Otto & Hermie Hagen
All Friends & Relatives
Are Welcome!

Bridal Gift Registry
When you register with us you receive a free, engraved cake knife or server.
Saturday, October 28
KRISTI CHASE
DAVID EATO
Saturday, November 25
CARI CHRISTIANSEN
JIM JASS
Fountain of Jewels
"THE ULTIMATE FINISHING TOUCH"

WE'RE HAVING A
SPOOKY SALE
STOREWIDE SAVINGS
OCTOBER 24TH – 31ST
-STOREWIDE-
20% OFF
All Black Merchandise Or Any Color Combination With Black.
REGULAR PRICED MERCHANDISE ONLY
WITCHY Black DRESSES
BAT Black HANDBAGS
NO "TRICK"!!
A Special Halloween "TREAT" For You With Each Purchase
GOBLIN Black GLOVES & MITTENS
BEWITCHING Black PANTS & SWEATERS
Mr. Duane's

Sheila Bjornrud Wed To Brian Johnson Sept. 23

Sheila Bjornrud and Brian Johnson were united in marriage September 23 at Our Savior's Lutheran church in Thief River Falls. Rev. Carl Palmer officiated at the double ring ceremony at the 7 p.m. double ring ceremony.

The bride is the daughter of Wayne and Carol Bjornrud of Thief River Falls. Parents of the groom are Frank and Kristine Johnson of Warren, ND, and the late Norris Johnson.

Music was provided by Sylvia Swenson, friend of the bride, who sang "Our Love in Christ," "Christ Is Risen" and "Lord, Lead Me Lord Hymn." Wanda Vigness, friend of the bride, served as organist, playing "Jesu, Joy of Man's Desiring" and "Jesus Christ."

The church was decorated with antique candelabra with mauve candles, greenery and ivory bows, carnations bouquets at the altar and ivory pew bows with greenery.

The bride wore a gown of ivory lace, chapel length train with sculptured beaded bodice, Elizabethan sleeves, sheer illusion neckline and sculptured lace and pearl accents. She carried a bouquet of calla lilies, baby's breath and greenery.

Kristine Anderson of Viking, was her sister's maid of honor. Bridesmaids were Cathy Lund-Zielstorff of Elk River, friend of the couple, Verne Ann Lee, friend of the couple, Kelly Lee, friend of the couple, and Joy Erickson, friend of the bride. They wore burgundy satin gowns with sculptured sleeves, sweetheart neckline with ivory overlay and matching ivory bows. They carried ivory flowers with pearl sprays in field hair and coordinated bouquets of calla lilies, roses, baby's breath and greenery.

The groom's attendants were Michelle Grabowski, cousin of the groom.

The groom was attired in an ivory satin tail tuxedo and a mauve taped tail coat with ivory cummerbund and matching processed tuxedo shirt and a mauve bow tie. His boutonniere was a mauve rose and white baby's breath.

Eric Johnson, brother of the groom, was the best man. Groomsmen were Mark Schmidt of Elk River, friend of the groom, John Van Hagen of Thief River Falls, friend of the groom, and Michael Johnson, brother of the bride. They wore gray tuxedos with burgundy bow ties and cummerbundy. Their boutonnieres were mauve roses.

Ushering the guests were Matthew Anderson, brother of the bride, and Dwight Smith, uncle of the groom. They wore black tuxedos with ivory bow ties, halter break and greenery as boutonnieres.

For her daughter's wedding the mother of the bride wore a sugar pink dress with a dropped waist and puffed sleeves. The groom's mother wore a dusty rose dress with a dropped waist and puffed sleeves. Each had a corsage of white and mauve roses and red ribbon. The fathers of the couple wore black tuxedos with white ruffled shirts. Their boutonnieres were mauve roses.

Honored guests at the ceremony were Marlyce Cedarstrand, aunt of the bride, and Rhonda Van Hagen, sister of the groom. Serving at the reception were Dolores Dorsher, aunt of the bride, and Dorothy Dorsher, aunt of the groom. Rebecca Anderson, sister of the bride, served punch.

The flower bannerettes were Jessica Anderson, niece of the bride, and Tina Erickson, cousin of the bride.

Following a wedding trip to Lake Tahoe, the couple is at home in Bemidji, MN. The groom is a 1984 graduate of Moorhead state university. He is employed by Cardinal Health. The bride is a 1985 graduate of Lincoln high school, a 1987 graduate of Moorhead state university. She is employed by Northern Telephone Company.

NW Medical Center Auxiliary To Have Fall Luncheon November 4

The Northwest Medical Center auxiliary will hold its fall luncheon November 4 at 12 noon at the Best Western in Thief River Falls. Cost of the luncheon will be $6. Reservations must be made by Friday, October 27, with Helen Hanson at 681-4240, Ann Hoyle at 681-4240, Fan 1989 before Tuesday, October 24.

Board members will be calling prospective members of the auxiliary.

Accepting the new members are Andrea Lund, Irene Olson and Ann Tiede.

Following a wedding trip to Lake Tahoe, the couple is at home in Bemidji, MN. The groom is a 1984 graduate of Moorhead state university. He is employed by Northern Telephone Company. The bride is a 1985 graduate of Lincoln high school, a 1987 graduate of Moorhead state university. She is employed by Cardinal Health.

Newfolden Seniors Held October Meetings

The Newfolden Senior Citizens on October 5 for their monthly business meeting. Plans were made for repair of siding now at 10 a.m. The birthday party was held October 12 honoring Alice Hjelle, Della Hanson and Harold Mahr who had October birthdays. Cake was served by Della Hanson, and Harold Mahr served the cake. Prizes were given to the birthday honorees. Cards were played.

On October 26 a girl was born to Mike and Tammy Christie of Grygla.

BIRTHS

Northwest Medical center in Thief River Falls reports the following births since the last edition of the Times:

A boy was born on October 9 to David and Christine Sjostrom, Clearwater Trailer court, Thief River Falls. She was named Brittany Rae.

On October 24 a girl was born to Mike and Tammy Christie of Grygla.

End-of-Month Sale
SENSATIONAL SAVINGS ON FASHIONS, HOME FURNISHINGS, KIDSWEAR AND MORE.
JCPenney

Sale 14.99 Men's Cotton Shaker Sweaters Values to $19.99
Sale 15.99 Selection Of Sweaters Women's Handbags Values to $23.00
Sale 15.99 Large Selection Of Women's Fall Sweaters Values to $22.99
Sale 10.99 Selection Of Men's Long Sleeve Sport Shirts Values to $18.00
Save 40% Selected Stone Rings In Stock
Sale 12.99 Selection Of Junior Knit Tops Values to $20.00
Sale 24.99 Selection Of Men's Sweaters Values to $35.00
Save 25% Selected Fashion Watches
Sale 29.99 Selection Of Fall Dresses Values to $59.99
Sale 24.99 Selected Men's Athletic Shoes Values to $49.99
Save 50% Selected Gold Chains
Sale 19.99 Selection Of Women's Sweaters Values to $34.00
Sale 9.99 Men's Long Sleeve Turtlenecks Values to $13.99
Sale 23.99 Selection Of Women's Casual And Dress Shoes Values to $40.00
Sale 139.99 Women's Leather Bomber Jacket Values to $185.00
Sale 129.99 Men's Leather Bomber Jacket Values to $179.99
Sale 19.99 Men's Long Sleeve Woven Sport Shirts Values to $28.00
Sale 17.99 Selection Of Men's Dress Slacks Values to $25.00
Sale 5.99 Selected Toddler Pants And Tops Values to $10.00
Sale 6.99 Selected Boys' PJ.'s Values to $10.00
Sale 9.99 Selected Men's Dress Shirts Values to $18.00
Sale 8.99 Selected Toddler Playwear Sets Values to $16.00
Sale 3.99 Selected Boy's Shirts Values to $8.99
Sale 14.99 Selected Girls' School Age Tops Values to $24.00

LIMITED QUANTITIES
Open Sundays Noon To 4
JCPenney
Thief River Falls

OBITUARIES

Ellen Lian, 91

Middle River — Ellen Lian, 91, died October 21 at the Oakland Park Nursing Home in Thief River Falls.

Funeral services were held October 24 at the United Lutheran church in Gatzke with Rev Robert Amundson officiating. Special music was provided by Vicki Wangberg, soloist, and Lola Peterson, organist. Casketbearers were Juel Aune, Jerome Helstad, Wayne Gregoire, Erling Lian, Lester Larson and Bonald Peterson. Interment was in the Moose River cemetery at Gatzke. The Green Funeral Home was in charge of arrangments.

Ellen Josephine Bloomquist was born July 21, 1898 in Norden township, Pennington county, the daughter of Peter and Charlotta (Lundin) Bloomquist. She moved with her family to the Thief Lake area of Marshall county in 1903 and there she attended elementary school. She graduated from the Agriculture college at Crookston after which she taught in several schools including the Steiner school and the Black River school near Thief River Falls, Middle River school, and Thief Lake and Gatzke schools in Marshall county. On Apr. 3, 1927 she was united in marriage to Clarence Lian at Grygla and the couple had since lived in the Middle River and Gatzke areas. She was an active member of the United Lutheran church at Gatzke, a former 4-H leader, had served as president of the Middle River senior citizens for several years, was active in the Marshall County Homemakers and a member of the Sons of Norway.

She is survived by her husband; one daughter, Mrs. Floyd (LaVonne) Anderson of East Grand Forks; five grandchildren; and five great-grandchildren.

She was preceded in death by an infant son; her parents, four sisters: Minnie Peterson, Emily Carriere, Esther Lundberg and Hilda Thompson; and one brother, Albert Larson.

Gust Westerlund, 79

Plummer — Gust Westerlund, 79, died October 23 at the Northwest Medical center in Thief River Falls.

Funeral services will be held October 26 at 11 a.m. in the Brooks-Plummer Presbyterian church in Plummer with Rev Robert O. Schurr officiating. Special music will be provided by Rev. Schurr, Marion Vatthauer and Verna Christianson, vocalists, and Effie Vigstol, organist. Casketbearers will be George Rewertz, Bud Zimpel, Ray Westerlund, Rick Greenwald, Mike Greenwald and Russell Huotari. Interment will be in the Emardville cemetery. The Petterson Funeral Home is in charge of arrangments.

Gust Alfred Westerlund was born Mar. 1, 1910 in Oervais township, Red Lake county, the son of John and Mary (Nelson) Westerlund. He attended school and grew up there. He married Lorena Greenwald on Nov. 10, 1932 in Red Lake Falls. They farmed on her parents' farm in Emardville township until 1961 when they moved into Plummer. He worked for the Plummer creamery from 1961 until he retired in 1976. He had remained a lifelong resident of Red Lake county. He was a past chief of the Plummer Fire department and had been a church elder for over 45 years.

He is survived by his wife; one son, David of Hilton Head Island, SC; one granddaughter; one sister, Hilma Hemstad of Plummer; and one sister-in-law, Ethel Westerlund of Thief River Falls.

Diana Boucher, 94

Oklee — Diana Boucher, 94, died October 23 at the CNC unit of Northwest Medical center in Thief River Falls.

Mass of Christian Burial will be held October 27 at 10:30 a.m. in St. Francis Xavier Catholic church in Oklee with Rev. Jerome Fehon as celebrant. Special music will be provided by the church choir and Sara Radniecki, organist. Casketbearers will be Richard Bourque, Dennis Boucher, Allan Boucher, Norman Boucher, Maurice Reopelle and Rene Reopelle. Interment will be in the church cemetery. The Petterson Funeral Home of Oklee is in charge of arrangments.

Visitation will be held Thursday from 3 to 9 p.m. at the Petterson Funeral Home in Oklee with a wake service at 8 p.m.

Diana Reopelle was born May 6, 1895 at Pembina, ND, the daughter of Euclid St. and Elizabeth (Baril) Reopelle. At age five she moved with her family to farm east of Red Lake Falls where she grew up. She married Joseph E. Boucher on Feb. 23, 1914 in Red Lake Falls and they farmed in the Oklee area. In 1950 they moved to Red Lake Falls and in 1952 moved to Oklee. Her husband died on Aug. 30, 1958 and she continued to lived in Oklee until 1979 when she became a resident of Hillcrest Nursing Home in Red Lake Falls. She had been at the CNC unit of Northwest Medical center in Thief River Falls for the past five years. She was a member of the St. Ann sodality.

She is survived by one daughter, Mrs. William (Eunice) Bourque of Oklee; six sons: Delpha of Minneapolis, Josepha "Joe" of Crookston, Leonard of Brooks, Clarence of South Milwaukee, WI, Paul of South Milwaukee, WI, and Maurice of South Milwaukee, WI; 29 grandchildren, 54 great-grandchildren; and one great-great-grandchild.

She was preceded in death by her husband, her parents, 13 brothers and sisters and one grandchild.

Harry Ellingson, 63

Long Beach, CA — Harry Ellingson, 63, died October 21 at his home in Long Beach, CA.

Harry Ellingson was born Mar. 7, 1926 in Thief River Falls, the son of Oscar and Olga Ellingson. He graduate from Lincoln high school and served in the U.S. Navy as a torpedoman on a destroyer in the South Pacific taking part in the landing at Borneo, Okinawa and the Philippine Islands. He was employed for 36 years as a meatcutter by Safeway and had recently retired. He was a life member of the VFW.

He is survived by his wife, Lori; a stepson, Carl Pope of Milwaukee, WI; and two brothers: Gary of Moorhead and Orville of Thief River Falls.

He was preceded in death by his parents and one sister, Helen.

Ella Barsness, 88

Oklee — Ella Barsness, 88, died October 21 at her home in Oklee.

Funeral services were held October 25 in the Petterson Funeral chapel in Oklee with Rev. Dan Forsberg officiating. Special music was provided by Rev. Forsberg, soloist, and Alice Skeland, organist. Casketbearers were Dwelton, Edward, Keith, Kenneth, Roger, Scott, Steven and Thomas Barsness and Shawn Henricks.

Ella Beatrice Hanson was born June 9, 1901 near Baldwin, WI, the daughter of Edward and Lottie (Rudesill) Hanson. She attended rural schools near Spring Valley, WI, and also one year of high school there. On Oct. 4, 1922 she was united in marriage to Melvin Barsness in St. Paul. The couple had a dairy farm near Hammond, WI, until 1956 when they moved to Oklee, where she had lived since then. Her husband died on Apr. 6, 1973.

She is survived by three sons: Marland of Columbia Heights, Allen of Oklee and Ellis of St. Paul; 11 grandchildren and nine great-grandchildren.

She was preceded in death by her husband and one brother, Harvey Hanson.

Norman Overbye, 73

Nashwauk — Norman H. Overbye, 73, a former resident of Thief River Falls, died October 12 at the Mesabi regional medical center.

Funeral services were held October 14 at the Range Funeral Home in Hibbing with Rev. Arthur D. Larson of Nashwauk Lutheran church officiating. Casketbearers were John Krtinich, Steve Krtinich, Jeffrey Krtinich, Norman Shaw, Arthur Nelson and Frederich Ebbinghausen. Interment was in the Nashwauk cemetery.

Norman H. Overbye was born Aug. 18, 1916 in Walhalla, NB. On Mar. 4, 1937 he was married to Myrtle Hanson in Fergus Falls. He owned and operated several restaurants, including the White Way Inn in Thief River Falls during the early 1950's, and later was a plant oiler for Cleveland Cliffs company in Michigan and Minnesota until retiring in 1978.

He is survived by his wife; one son, Joseph of Nashwauk; two daughters: Bawn Shaw of Detroit, MI, and Mrs. Jeffrey (Myrna) Krtinich of Nashwauk; and five grandchildren.

Dedication For Aviation School Set For Sun.

(Continued from Page 1)

housing in the area. Reports had been received of several aviation department students living in their cars for a short time after classes started this fall before being able to find a place to live. Others who had enrolled left school when housing could not be found.

The technical college is prohibited by state law from constructing housing for students. A committee has been formed to study the student housing problem and develop means by which housing can be provided.

Dr. Gunderson said that if all goes as expected there will be an enrollment of between 300 and 400 students in the aviation program next year.

City Council Adopts 1989 Assessments

(Continued from Page 1)

minimum of 30 hours per month on city business. He said most of the councilmen spent a lot more than 30 hours per month. Most of the citizens, he said, are not aware of the number of committee meetings that city councilmen must attend during each month.

If the raise were broken down into an hourly figure, councilmen would be paid an hourly rate (based on 30 hours per month) of $15. The vice Mayor would be paid an hourly rate of $15.33. The Mayor would be paid an hourly rate of $16.67. Again, Mayor Carlson pointed out that 30 hours is a minimum figure and he hasn't seen anyone shirking their duties. He suggested that if councilmen are questioned about the raise they should explain the hourly rate rather than the $100 per month figure.

Alderman Bob Reeve (the Vice Mayor), also pointed out that the last time the city council received a raise was three years ago.

As an active member of the League of Minnesota Cities, Alderman Ken Murphy is required to travel outside of the city to represent the city. Alderman Murphy didn't make the specific reference to himself, but pointed out that it applies to several councilmen.

The matter of raises for the city council had been discussed at several council meetings prior to Tuesday night's meeting. It was precisely the goal of the councilmen to generate comments from the public, but it was apparent that relatively few comments against the raise were received. The issue was adopted unanimously by the council.

Loss of local government aid required the city council to make changes to its levy, and Tuesday night the council recertified the levy. The council learned recently that approximately $79,000 in local government aid from the state had been transferred from the city to the school district.

As some councilmen pointed out, the change makes the city out as the "heavy", because while taking away the aid the state allowed the city to increase its levy to compensate for the loss. As a result, Thief River Falls levy increased 5.8 per cent from 3.7 per cent to 9.5 per cent. If a culprit for increased taxes is fingered by the public, more than likely it will be the city because it appears the city has raised taxes significantly.

But while it appears that the school district is receiving added benefits, the state requires that the school district reduce its levy by a corresponding amount. As Co-City Attorney Paul Ihle said, "The school district does not get penny 1."

Changes in truth and taxation requirements require that local governments hold public budget hearings.

Thief River Falls has scheduled a public hearing on a proposed increase in property taxes for 1990 for November 14 at 7 p.m. in the basement meeting room of the city auditorium.

Thief River Falls is proposing to increase the total property taxes to be collected for 1990 by 9.5 per cent over 1989 taxes. This increase is a proposal only.

In an effort to help cities account for the shift in local government aid, the state has permitted to the public notice to explain that the increase is not necessarily due to a decision by the city council. "The state of Minnesota has shifted aid from cities to school districts, and part of the increase may be due to a decrease in state aid to the city."

The city public safety committee will be listening to recommendations from the Pennington county safety council in the near future. Chief among the many concerns presented by the county council, were concerns for safety at the intersection of Third street and Arnold avenue and Fourth street and Main.

The county safety council recommended that all four curbs at Third and Arnold be painted yellow to a minimum of 30 feet. Alderman Ken Murphy explained that their chief concern was for children using the school patrol crossing at this intersection and vehicles parking at the intersection which might be blocking visibility.

The second concern was for the intersection of Fourth street and Main. The council noted that it is very difficult to make right and left turn movements from Fourth street due to vehicles parked too close to the intersection (east side of Main). Many of the vehicles parked there belong to employees working in the business district.

Several recommendations came from the county safety council. The city council agreed to have the city's public safety committee study the recommendations. Ron Lindberg, city engineering department, suggested that the entire city be surveyed because of inconsistencies.

Thief River Falls city council has asked that a meeting be set up between the city engineering department supervisor, the Minnesota land management engineer, a representative from Jobs Inc., and Representative Wally Sparby. The meeting was called because the city is attempting to determine how it will respond to an advertisement from the Minnesota land management engineer who is looking for land to locate a building to house the Minnesota department of transportation, department of natural resources, and state highway patrol.

The council was informed that they had received two proposals and are looking for more. The property must be at least five acres and have city water and city sewer.

Mayor Carlson questioned whether the city should propose that the state use some of its prime industrial property. He asked whether the city would be taking away property from prime land that can be used by industries and generate taxes.

Alderman Murphy suggested that the city offer property only as a back-up proposal or alternate. The council did ask that a meeting be arranged so that they would have a better understanding of what the state wants and what other interests were in the project.

Not aware that there were many outside solid fuel burning devices, the council was prepared to adopt an ordinance restricting their use when Alderman Dale Wennberg said he used one and was considering building another one.

The ordinance restricts the location of the devices outside of principal buildings, what is burned in them, and establishes a minimum chimney height of 18 feet for the devices. The form of the ordinance would not permit conditional use permits or zoning variances.

Attorney Paul Ihle explained that the thrust of the ordinance is to get the smoke up, and control what is being burned.

Alderman Wennberg said he had one and was considering building another one, which would be in violation of the ordinance because each dwelling is allowed only one burning device outside.

After considerable discussion, Alderman Don Baron noted that Alderman Wennberg had raised some issues that the planning commission should reconsider. The council decided to refer the matter back to the planning commission. However, if the ordinance is returned to the council unchanged it can move for adoption.

In other business, the council: approved a variance request by Walter Steinhauer, 211 East 13th street, who was seeking a variance to build a garage; set the date for a hearing on designation of employment property at 7:15 p.m. December 12; set a date of November 3 as the deadline for submittal of enterprise zone tax credit applications.

School Board Will Leave Post Open

(Continued from Page 1)

basketball coach; Michelle Erickson, seventh grade girls basketball coach; Julie Olson, sixth grade girls basketball coach;

Also Tom Hunt, head high school boys basketball coach; Al Buhl, high school assistant boys basketball coach; Ban Willoughby, ninth grade boys basketball coach; Jeff Mumm, eighth grade boys basketball coach; Tom Lawrence, sixth grade boys basketball coach; Olenn Chiodo, high school head hockey coach, Tracey Wensloff and Bill Stock, high school assistant hockey coaches; Angie Sinn, high school head boys swim coach, and Constance Stock, speech director and high school one-act play director.

Jeff Sebenaler of the Thief River Falls police department spoke to the board about the counteract drug program that local law enforcement agencies are planning to implement for fifth and sixth graders in the schools. The five-week program is intended to help upper elementary students learn skills to resist pressures to use alcohol, tobacco or other drugs and make positive choices. The program will start November 6 in the sixth grade health class.

Reports were given by Dr. Milton Hoff, principal at Franklin middle school; Supt. Robert Duncan; and Dr. Orley Gunderson, assistant superintendent.

Next regular meeting of the board will be conducted Monday, November 6, at 7:30 p.m. in the district service center.

CHURCH SERVICES

Evangelical Free Church
Newfolden, Minnesota
Earl Eveland, Pastor
Myles Hogberg, Youth Director

Wednesday, October 25: 6:15 and 7:15 p.m. 3D classes; 7:30 p.m. Adventure club, FCYF, adult bible study in Acts 18 followed with prayer.

Saturday, October 28: 7:30 a.m. Laymen's fellowship breakfast.

Sunday, October 29: 9:55 a.m. Sunday school, 11 a.m. Morning worship, Noon SID Days, potluck dinner; 7 p.m. Praise and prayer time; 7:30 p.m. Family night with the Newfolden String Band, lunch following service.

THE TIMES Thief River Falls
Published semi-weekly Mondays and Wednesdays at 324 North Main Avenue, Thief River Falls, Minnesota 56701
Telephone (218) 681-4450
News Department
Display Advertising
Classified Advertising
Commercial Printing
JOHN P. MATTSON, Publisher
MARVIN LUNDIN, Editor
MIKE LUNDGREN, Sports Editor
DAVID HILL, Associate Editor
DONNA MYHRER, News Reporter
KEN KOHLER, Advertising Manager
MARY ANN LOFBERG, Production Supervisor
MAILING ADDRESS
Postmaster: Address Changes To
Thief River Falls Times
Box 100
Thief River Falls, MN 56701
USPS 627-360
ISSN: 8750-3883

SUBSCRIPTION ORDER FORM
THE TIMES
Name
Address
City State Zip
Payment must accompany order. New Renewal
Send to: The Times, Box 100, Thief River Falls, MN 56701
PENNINGTON, RED LAKE, MARSHALL, POLK, CLEARWATER $20.00
ALL OTHER ADDRESSES WITH A 567 ZIP CODE $25.00
ELSEWHERE IN THE USA $30.00

HELP WANTED
EXPERIENCED BODY MAN FOR AUTO BODY-SHOP. SEND RESUME TO #2822 C/O THE TIMES P.O. BOX 100 T. R. FALLS, MN 56701.

Fergus Falls Monument Company
Makers of Distinctive Memorials
LEO & VERNICE NELSON
R.R. 3 Thief River Falls, MN 681-1870

THIEF RIVER MONUMENT SALES
90 YEARS OF QUALITY MEMORIALS
CHET H. AUBOL
524 North State • 681-1484

How to avoid life's little ups and downs.
With Single Premium Deferred Annuities from Lutheran Brotherhood your principal is fully guaranteed while it earns competitive tax deferred interest. Unlike some investments.
For the current guaranteed rate on Single Premium Deferred Annuities call me today.
Kay Wedut
108 Oak Ave.
Thief River Falls, MN 56701
Phone: 218-681-7400
LUTHERAN BROTHERHOOD

PEAK
As Advertised On National TV
6.99 WHILE SUPPLIES LAST
(00400) (87336)
Peak Anti-Freeze 1 Gal.
Get year around protection with one of the leading brands of anti-freeze. Meets major automobile AAFG's specifications and is compatible with other brands.
HUNTERS!! We Professionally Sharpen Hunting Knives ONLY 69¢ EA.
WE CUT WINDOW SHADES TO FIT
ACE Hardware
THIEF RIVER FALLS, MN

Woolworth
Satisfaction Guaranteed · Replacement or Money Refunded
ALL HALLOWEEN COSTUMES, MAKE-UP & ACCESSORIES 25% OFF
FUN SIZE SNICKERS, MILKY WAY, 3 MUSKETEERS $1.99
RED HEART YARN 3 OR 3-1/2 OZ. SKEIN $1.00
MEN'S FLANNEL SHIRTS $5.00
PRICES GOOD THROUGH OCTOBER 31
JOIN US ON SAT. OCTOBER 28 FOR OUR HALLOWEEN PARTY.
• FREE BALLOONS AND CANDY FOR THE KIDS
• FREE COFFEE W/ PURCHASE OF PUMPKIN PIE
REGISTER FOR PRIZES TO BE GIVEN AWAY ON SATURDAY
FIND THE HIDDEN REGISTRATION BOXES IN THE STORE AND REGISTER.
MANY OTHER SALE PRICES THROUGHOUT THE STORE.

COMMUNITY CALENDAR

To have events listed on the Community Calendar, mail or bring them to the Thief River Falls Times office by 5 p.m. on Tuesday for the Wednesday edition or 5 p.m. on Friday for the Monday edition.
NO TELEPHONE ITEMS ACCEPTED.

Wednesday, October 25

9 a.m. Insurance Advocate will be at the Heritage center, TRF.

12 noon TRF Lions club meeting at the Legion club.

1 p.m. Senior circle meeting at the Heritage center, TRF.

Thursday, October 26

8 a.m. to 4 p.m. St. Bernard's school book fair at the new school library, TRF.

9 a.m. Aerobics class at the Heritage center, TRF.

6:30 p.m. All Hallow's Eve program, "Night Woods," at the Pines & Prairie Audubon sanctuary, rural Warren.

8 p.m. Odd Fellows and Rebekahs meeting at the Odd Fellows hall, TRF.

8 p.m. Welcome group Alcoholics Anonymous meeting at the TRF city auditorium.

Friday, October 27

8 a.m. to 12 noon St. Bernard's school book fair at the new school library, TRF.

10 a.m. Site council meeting at the Heritage center, TRF.

1:30 to 3 p.m. Alzheimer's Disease and Related Illnesses support group for family and friends at TRF public library.

5 p.m. Happy Seniors meeting at the Heritage center, TRF.

7:30 p.m. Open Alcoholics Anonymous/ Al-Anon meeting at the Best Western, TRF.

7:30 p.m. Old Fashioned Gospel Sing-along at the Embassy center, Fosston.

8 p.m. Falls Squares square dance at the TRF city auditorium.

Saturday, October 28

11 a.m. "Alateen Talks" at the Best Western, TRF.

2 to 5 p.m. Open house birthday celebration for Lydia Olson at Redeemer Lutheran church, TRF.

2 p.m. Open house baby shower for LaVonne Moehring at the Holt community center.

2 p.m. Open Alcoholics Anonymous/Al-Anon meeting at the Best Western, TRF.

2 to 4:30 p.m. Open house anniversary celebration for Vernon and Betty Swan at the Newfolden community center.

2 to 4:30 p.m. Open house birthday celebration for Clara Voldness at the Heritage center, TRF.

2 to 5 p.m. Open house birthday celebration for Lydia Olson at Redeemer Lutheran church, TRF.

3:30 p.m. Lutefisk supper at Our Savior's Lutheran church, Thief Lake.

4:30 to 6:30 p.m. St. Bernard's school book fair at the new school library, TRF.

4:30 p.m. Smorgasbord at Bethany Lutheran church, Red Lake Falls.

6 to 8 p.m. Open house wedding reception for Ardeen Hugg and Rocky Hagen at the Steak Knife II, Grygla.

7 to 9 p.m. Open house wedding reception for Bebbie Solberg and Jeff Lee at the Hobo hall, Newfolden.

11:30 p.m. Candlelight A. A./ Al-Anon/Alateen meeting at the Best Western, TRF.

Sunday, October 29

8 a.m. to 12 noon St. Bernard's school book fair at the new school library, TRF.

2 to 5 p.m. Open house anniversary celebration for Richard and Lorraine Lorenson at the Grace Evangelical church, Strathcona.

3:30 p.m. Open house baby shower for Kim Peterson at the Middle River community center.

3:30 p.m. Halloween carnival at Kratka town hall, rural TRF.

7:30 p.m. Family night service at Reiner Lutheran Free church, Goodridge.

8 p.m. Alpha group Alcoholics Anonymous meeting at the Northwest Medical center (north conference room), TRF.

Monday, October 30

8 a.m. to 12 noon Community Service center at 1004 S. Tindolph, TRF, will be open.

9 a.m. Aerobics class at the Heritage center, TRF.

1:30 to 2:30 p.m. Overeaters Anonymous meeting at Redeemer Lutheran church library, TRF.

7 p.m. Friends of the Orchestra meeting at the Franklin middle school band room, TRF.

7 p.m. TOPS meeting at the Odd Fellows hall, TRF.

7:30 p.m. Adult Children of Alcoholics meeting at the Crossroads center, TRF.

7:30 p.m. China Symposium at the Embassy center, TRF.

Tuesday, October 31

Happy Halloween!

6:30 a.m. Kiwanis meeting at the Best Western, TRF.

9 a.m. Aerobics class at the Heritage center, TRF.

9:30 a.m. Golden Kiwanis meeting at the Best Western, TRF.

12:15 p.m. Weight Watchers meeting at the TRF armory.

2 p.m. Grief Support group meeting at Ellen Spray home, TRF.

6:15 p.m. Weight Watchers meeting at the TRF armory.

7 p.m. TOPS meeting at the Gunderson court community room, TRF.

8 p.m. Al-Anon Family group meeting at the Northwest Medical center (Room 113), TRF.

8 p.m. Alpha group Alcoholics Anonymous meeting at Northwest Medical center (north conference room), TRF.

Odd Fellows/Rebekahs To Meet October 26

The Odd Fellows and Rebekahs will meet Thursday, October 26 at 8 p.m. at the Odd Fellows hall in Thief River Falls. A potluck supper will be held at 6 p.m. to be followed by the installation of officers for the Rebekahs by District Deputy President Edna Dallum of Detroit Lakes and her installing staff.

Guest speaker will be Ida Bandel of Rochester, president of the Rebekah assembly of Minnesota. Cake and ice cream will be served to commemorate the 95th birthday of the Odd Fellows which was first organized on October 19, 1894.

AAL To Show Film "Drug Free Kids" Sat.

The AAL branch # 6195 will sponsor an evening for parents and children featuring the film, "Drug Free Kids" October 28 at 7 p.m. at Our Saviour's Christian academy in Thief River Falls. Other films for younger ages will be available and free pizza and pop will be served. Everyone is welcome.

GULLY. . .

Visitors at Stella and Curt Hangaard's have been Charley Hongaard of Detroit Lakes, Larry Solien of Panama, Mrs. Otto Solino of Fosston (she was an overnight guest), and Mildred Solien.

Alice Forsberg accompanied Elaine Borgman and some other women from McIntosh to the Cities on Thursday and Alice stayed with her sister, Marie Killberg, at Annandale. They all returned home Sunday evening.

Jerry and Pat Surbus of Solway were coffee guests of Gene and Ann Melander Monday afternoon.

"HAIR DESIGNS BY LORI & CO."
NOW OPEN
• TUESDAY - FRIDAY 9:00 A.M. - 5:30 P.M.
• WEDNESDAY EVENINGS BY APPOINTMENT
• SATURDAYS 9 A.M. - 4 P.M.
681-5344
200 Barzen Ave., T.R.F.

LORI JOPPRU
"Get Aquainted Special" ..... With Your $30 Parm .... Free Style Cut
Special Good 'til The End Of October
HAIR DESIGNS BY LORI & CO.
For Appointments Call 681-5344
200 Barzen Ave. Thief River Falls, MN

Grygla Student Is Honored By SWCD And SCS

Stacy Holthusen, daughter of Darold and Lorraine Holthusen, and senior high school student in Grygla, was recently honored by the Marshall-Beltrami Soil and Water Conservation District and the USDA Soil Conservation Service for her outstanding job record this past summer.

Holthusen was employed by the Marshall-Beltrami Soil and Water Conservation District through rural Minnesota CEP Inc. of Bemidji and was under the supervision of Cheryl Sistand, district secretary/manager. In addition to working for the Soil and Water Conservation district, she was also assigned duties for the Soil Conservation Service. She spent most of her time entering basic information into the computer recently purchased by the district. She also helped generate reports, make forms and typed news articles and other correspondence. Besides working at the computer, Stacy also worked on filing and developed two windbreak models for use in educational and promotional displays.

Holthusen received a certificate of distinguished service from the board of supervisors of the Marshall-Beltrami Soil and Water Conservation district. She also received a letter of commendation and certificate of appreciation from the USDA-Soil Conservation Service. This is a special honor as it is rare for people outside the service to receive recognition from them.

Northwest Sheep Day November 2 At Crookston

Thirteenth annual Northwest Sheep Day will be conducted Thursday, November 2, in the ag research center auditorium at the University of Minnesota—Crookston.

Registration will begin at 9:30 a.m. with the welcome given at 10 a.m. by Larry Smith, superintendent of the Northwest experiment station.

Harvey Windels of the experiment station will discuss energy levels for raising triplets, feedlot lamb rectal prolapse study and progress report on polypay sheep.

At 10:30 a.m. Robert Jordan of the animal science department at the University of Minnesota in St. Paul will present an overview of the sheep business. Joel Rehm of Park Rapids, president of the Minnesota Lamb and Wool Producers, will follow with a report on year around management practices used in his sheep operation of 100 purebred Rambouillet and 350 commercial ewes.

Open forum will be held at noon, with lunch at 12:30 p.m. Afternoon sessions will include Jordan's discussion of coping with high feed costs, Windels' research report on out of season breeding and a tour of the sheep facilities and sheep trials in progress.

Adoption Group To Meet In TRF Oct. 29

Northwest Minnesota Families Through Adoption will meet for an annual Halloween party from 2 to 5 p.m. October 29 at Trinity Lutheran church in Thief River Falls. The church is located at the corner of North Fourth street and Horace avenue. Wear a costume if you wish. Please bring a potluck dish to share, and your own plates and utensils. Koolaid, coffee, and hot chocolate will be provided.

Northwest Minnesota Families Through Adoption is a non-profit support group formed in 1986 to provide support for adoptive and prospective adoptive families. The organization draws members from a large part of Northwestern Minnesota. New members are welcomed at any time.

For more information call Kathy or Mark Bousu at 681-1185.

Township Meeting For District 13 Set For Nov. 1

District 13 township officials will meet 7:30 p.m. November 1 at the Newfolden community center.

District 13 includes the counties of Kittson, Marshall, Pennington, Red Lake and Roseau. William Gatheridge of Humbolt, is the director from District 13 to the Minnesota association of townships located at St. Michael.

The agenda includes updates from David Fricke, executive director of Minnesota association of township, comments from Senator LeRoy Stumpf and Representative Wally Sparby and Jim Tunheim. Bob Wolf, district highway engineer, will present information on transportation issues.

Refreshments and goodies will be served after the meeting. All township officers and interested persons are invited to attend.

Vandalism Reports Being Investigated

Law enforcement officers are invsigating reports of vandalism. Reports of vandalism were received early this week.

Vandalism. On October 23 at 9:34 a.m. Sharon LaCoursiere, Thief River Falls, reported that someone had spray-painted names and obscenities on the back of her garage. The garage had been painted only two months ago. Damage to the wall, which will have to be painted over again, was estimated at $100.

On October 24 at 10:16 a.m. Dana Klos, Thief River Falls, reported that someone had damaged his mailbox on North Dewey. Damage was estimated at $40.

On October 24 at 10:16 a.m. Inga Rodahl, also a resident on North Dewey reported that someone had damaged her mail box. The cost to repair the damage was estimated at $10.

Accidents. On October 23 at 10:02 a.m. Pennington county sheriff's department received a report of an accident. A car driven by Carrie O. Ness, Thief River Falls, was west bound on high way one and attempting to make a left turn to go south on Atlantic avenue and a car driven by Conrad Joppru, route one, Thief River Falls, was going east and attempting to turn north into a private drive. The vehicles collided. Damage was estimated at $600 to the Joppru vehicle.

Minors. On October 23 at 11:36 p.m. officers received a request for assistance from the Chaparral apartments. Someone had punched a hole in a wall. Upon arrival an 18-year-old Greenbush male was found to have been drinking. He was charged with consumption of alcohol under age.

Driving While Intoxicated. On October 24 at 1:44 a.m. a patrolling officer observed a vehicle fail to stop for a stop sign at an intersection with highway 59. The driver also failed to dim the lights of the vehicle. The vehicle was pulled over and JoAnn Weets, route 4, Thief River Falls, age 39, was charged with driving while intoxicated.

Thefts. On October 24 at 3:05 p.m. Wally Sjaaheim, Thief River Falls, reported that someone had taken the rear license plates from his 1963 Chevrolette Nova. The license plate number is TXA 437. The theft loss was estimated at $15.

Other. On October 21 at 5:50 p.m. an officer on patrol observed an individual walking in the 100 block of North LaBree and drinking a beer. Upon seeing the officer the subject threw the can down and began walking away. Douglas Lee Olson, 21, was charged with drinking alcohol in public.

Hit-and-run. On October 24 at 2:11 p.m. Lisa Elaine Johnson, Thief River Falls, reported that she was traveling west on Third street and turning south onto Main when an unknown vehicle hit the back of her vehicle. Only $20 damage was caused to her vehicle, but she complained of neck pain. The other vehicle left the scene of the accident. Police do have a license plate number and are investigating the incident.

Completes Marine Training Course

Marine Pfc. Brian K. Timm, son of Ronald E. and Renae J. Timm, route one, Newfolden, has completed recruit training at Marine Corps Recruit Depot, San Diego, CA.

During the 13-week training cycle, Timm was taught the basics of battlefield survival. He was introduced to the typical daily routine that he will experience during his enlistment and studied the personal and professional standards traditionally exhibited by Marines.

He is a 1987 graduate of Marshall county Central high school. He joined the Marine Corps in May 1989.

LMS
LINO MOTOR SUPPLY
professional parts people
WHOLESALE AUTO PARTS
AUTO BODY SUPPLIES
681-2329

Bostwicks
4 DAY SALE
OCT. 25 - 26 - 27 - 28
WEDNESDAY - THURSDAY - FRIDAY - SATURDAY
MEN'S - WOMEN'S - CHILDREN'S
SWEATERS DRESSES
PANTS COATS
SHIRTS JACKETS
KNIT TOPS SLEEPWEAR
JEANS PLUS SIZES
20% OFF
25% OFF
30% OFF
LOOK FOR THE SPECIAL SIGNS
TAKE AN EXTRA 25% AND 50% OFF SELECT MARKDOWN PRICES

The Times' Editorial Opinion

THE TIMES
Thief River Falls, Minnesota

J.P. Mattson, publisher
Marvin Lundin, editor
David Hill, associate editor

Editorial opinion published on this page, whether locally written or re-printed from other sources is intended to stimulote thinking and discussion among our readers. Opinions expressed by the editor are his own and not necessarily those of other staff members. Opinions expressed in items from other publications may be contradictory to the editor's own views but are offered for their general interest.

Latter Day Dinasaur

"Modern workers and their employers understand that they can no longer afford to indulge in pointless conflict," notes Richard L. Lesher, president of the U.S. Chamber of Commerce.

"If they are to compete successfully against foreign corporations, they simply must put aside their differences and work together. In particular, workers today understand that salary increases can only flow from advances in productivity.

"But the unions refuse to accept this reality and adapt to it," Lesher continues. "They continue to lash out at management with the stale rhetoric of an earlier age. Like the dinosaurs of antiquity, if the unions cannot adjust to change, they are doomed to extinction."

What prompted Lesher's comments was the effort of the United Auto Workers to organize the workers at the Nissan plant in Smyrna, TN, and defeat of the union by a more than two to one vote this summer. The union had spent years of groundwork in the organizational effort and apparently felt it had a good chance of winning the election before getting clobbered with the vote of rejection.

For the union, it was a bitter and perhaps frightening loss. Since the Japanese auto makers have become a powerful force in the United States automotive industry, the UAW knows it must organize in Japanese firms if it is to regain the clout it once had in the industry. The defeat in Tennessee by so sound a margin has to send chills up the spine of union officials.

Naturally, the UAW is complaining that the company engaged in unfair labor practices. And since labor wrote the labor laws, they had to be heavily slanted in the union's favor. The appearance, then, is that the workers didn't feel the union had enough to offer them that they couldn't get for themselves or do without.

The bottom line in the Nissan case, Lesher says, is that the workers had ample opportunity to hear both sides of the story and make their choice. Unfortunately for the UAW, and the entire spectrum of organized labor, the choice they made is becoming more and more common in the American workplace.

"The fact remains," Lesher said, "that unions today speak for less than 17 per cent of the nation's workers, down from more than 35 per cent in the late 1940s. A dramatic decline of that magnitude dies not occur by accident. Rather, it stems from some fundamental flaw in the union program that consistently undermines its best efforts to recoup former glory and more than offsets occasional victories. That flaw is the unions' stubborn adherence to outmoded mentality that has no relevance in the modern world. The unions seek to foster and prey upon worker antagonism for employers."

Antagonism by workers for employers is only part of the story. Union-fostered antagonism by union members toward non-union workers is a major problem as well. Since most people aren't prone to antagonize others and create animosity, it stands to reason that workers who are non-union members won't be eager to join a union and face the prospect of taking on that sort of activity.

When workers in any field look around and see personal controversies such as have been reported at International Falls, a reluctance to become involved can be readily understood. With all the hassles of making a living today, who needs another point of stress and worry?

Employers and employees should have the same goals in getting the job done and doing it well. There is really no room for resentment or taking unfair advantage in today's business world. Times have changed and labor will have to change with them or become extinct.

Aviation Open House Sunday

If you can find a few minutes between 2 and 5 p.m. Sunday, stop at the Thief River Falls regional airport and visit the new aviation program facilities there. We think you will be impressed by the new building.

The aviation department of the Thief River Falls technical college has received a good deal of comment and publicity in the past couple of years, and well it should have. It is a growing program from which the graduates are highly employable.

Unfortunately, nearly all of those students will have to leave the community in order to find that employment, but there are few graduates of advanced skill programs in highly technical fields who find a place for their skills in our local community. Perhaps in time the aviation program will be the nucleus for development in other parts of the industry here and some of that employment can be available in the local area. Aviation is a growth field with a future.

The new building at the airport is a first class facility in every respect. Some might choose to call it extravagant or plush. It is true that the same amount of space could have been built with less cost—but at a considerable sacrifice of quality and aesthetics.

Administration at the technical college points out, and we can't dispute it, that in the competition for students the local school must offer facilities and program that will attract people here. Thief River Falls, much as we may like it as a place to live and work, does not have a lot of drawing power for students on its own. Therefore the educational facility must exert a good deal of the draw on its own, and the new building will certainly help to do that.

With the additions authorized and now in the early stages of construction, the complex will be an especially impressive one when completed. And if authorization and funding are received for the 150x200 hangar building now in the planning stages, the complex will be all the more impressive.

But take a look at the facilities on Sunday and talk a little with the people who will be on hand to give tours and visit with you. It should be an interesting afternoon.

Letters To The Editor And Corrections

Responses to editorial comment or letters with original thoughts or ideas of general interest are encouraged. Right to edit letters for length and clarity is reserved. Letters intended for publication in other publications as well as The Times will not generally be accepted. All letters must be signed and contain an address or phone number of the writer so authenticity can be verified. The Times will withhold publishing the name upon request, but reserves the right to release the name to persons who have a legitimate interest in the subject matter.

Corrections: Despite every effort to avoid errors in news reporting and advertising, The Times recognizes that errors will be made. We welcome reader participation in calling such errors to our immediate attention by telephone at 681-4450. Every effort will then be made to correct or clarify the error or misunderstanding in the next issue of The Times.

THE TIMES

BROOKS

PEARL LANIEL
681-4470

Monday afternoon and dinner guests of Mrs. Dorothy Myhre were Mrs. Edna Hyde, Mrs. Bertha Hughes of Plummer, Mrs. Myrtle Hemurm, and Mrs. Pearl Laniel.

Mrs. Bill (Angie) Stone of Champlin was a Monday to Wednesday guest of her mother, Mrs. Robert Gagnor.

Sunday dinner guest of Mr. and Mrs. Fred Berberich were Mrs. Clarence Kostrzewski and Jody of Warren, Mrs. Karen Larson and boys, Mr. and Mrs. Marc Berberich and girls, Mrs. Char Gagner and family, Rod Peterson and family of Oklee and Randy Berberich of Grand Forks.

Mr. and Mrs. Fred Paradis and Rhonda of Warroad were weekend guests of her parents, Mr. and Mrs. Bob Dolage.

Darrin, a student in Staples, and Denise, a student in Detroit Lakes, were weekend guests of their parents, Mr. and Mrs. Darryl Grimm.

Mr. and Mrs. Paul Wilkens and Mrs. Dorothy Myhre were among the charter bus group who traveled to Minot, ND, to attend the Hostfest musical festival.

Robert Gagner, Sr., returned on Thursday forenoon from a holiday visiting his son, Mr. and Mrs. Robert Gagner Jr., in Idaho and attended a wedding and reception of a granddaughter and also visited with Mr. and Mrs. Michael Gagner in Spokane, WA.

Mrs. Pearl Laniel and Mrs. Laura Johnson and Jarred of Oklee were Sunday dinner guests of Mr. and Mrs. Darryl Grimm. In the afternoon guests were Ann Meyer, Pam and Tyler.

Mr. and Mrs. Vernon Filling returned home from a recent 3-week holiday touring Europe. There they visited their daughter Kim, who is in the Air Force stationed in Germany.

Sheldon Dolage of Erskine was a Sunday forenoon guest of his mother, Mrs. Nora Dolage. They visited with Bob Dolage and were guests for a late breakfast of their son, Mr. and Mrs. Dick Dolage.

Mrs. Berthe Hughes and Mrs. Pearl Laniel were Saturday luncheon guests of Mrs. Edna Hyde of Plummer.

Dale Gagner and Joel of Ogilvie were weekend guests of his parents, Mr. and Mrs. Arthur Gagner.

Mrs. Cindy Arlt and family of Plummer were Sunday guests of her parents, Mr. and Mrs. Walter Katsakki.

Mrs. Pearl Laniel spent Wednesday at her daughter's while Mrs. Janel Walter motored to Grand Forks and visited with Jonnie Walter, a patient in the United Hospital.

Mr. and Mrs. Arthur Gagner, Dale Gagner and Joel were Friday evening dinner guests of Mrs. Frances Kino in Fosston.

Mr. and Mrs. Steve Morel and girls of Newfolden were Sunday dinner guests of his parents, Mr. and Mrs. Virgil Morel.

Mr. and Mrs. Aurel Parenteau, Mr. and Mrs. Marc Parenteau spent the long weekend in Minot, ND, attending the Hostfest musical festival.

Mr. and Mrs. Walter Novak, Sr., accompanied by Mrs. Ezella Schiefert, spent from Friday to Sunday in Minot, ND, where they attended the Hostfest musical festival and the Novaks were guests of their daughter, Mr. and Mrs. Jack Mattson, and Mrs. Ezella Schiefert was a guest of her daughter, Mr. and Mrs. Duane Walter and Mr. and Mrs. Jim (Roxann) Steinhauer.

The Brooks Birthday club met on Thursday afternoon in the St. Joseph church parlors with 13 members answering roll call. The meeting was conducted by chairperson Mrs. Nora Dolage and had a guest speaker, Dianne Beuno of the Insurance Advocate Program. A delicious lunch was served by Mrs. Ann Cardinal, Mrs. Nettie Perreault, and Mrs. Mayme Berberick. Door prize was won by Mrs. Verla Asselin. Games were played. The members attending were Mr. and Mrs. Steve Asselin, Mr. and Mrs. Robert Gagnar, Russell Noyes, Mrs. Ann Cardinal, Mrs. Nettie Perreault, Mrs. Mable Sabourin, Mrs. Mary Riendeau, Mrs. Mayme Berberich, Mrs. Lillian Hince and Mrs. Pearl Laniel.

Medication Administration Course Offered At TRF TC

The Thief River Falls technical college will offer a 36-hour Medication Administration for Unlicensed Personnel class starting Tuesday, November 7. Staff members of nursing homes, group homes or similar facilities, who need to become certified in this area, should contact the Adult Extension department of the Thief River Falls technical college.

Classes will be offered from 5 to 9 p.m. on Tuesdays and Thursdays for six weeks. Tuition is $85 with a $15 book fee. The instructor of the course is Deb Severson.

The State Department of Health restricts the class size to 15 students. Pre-registration by November 3 is required by contacting Adult Extension, Thief River Falls technical college, Highway One East, Thief River Falls, MN 56701. Telephone (218)681-5424 or 1-800-222-2884.

Turning Back The Times

1899 — Ninety Years Ago

—A nominating caucus recommended that the salaries being paid the mayor and aldermen by abolished.

—The Great Northern was arranging to run its tracks to the east side of the river to serve the projected new planing mill.

—Rev. A. A. Myers was assigned to serve the local Methodist church.

1909 — Eighty Years Ago

—A Thief River Falls woman was offering board and room to school girls for $2 a week.

—Capt. Ydate and Lt. Prichard attended a meeting of the National Guard officers at New Ulm.

—Mrs. E. Karwand returned from an extended visit in Sweden.

1919 — Seventy Years Ago

—The Kiewel Products company started erection of a new building.

—Ole Revdahl announced plans for construction of a sash and door factory on Knight avenue S.

—The first meeting of the recently organized PTA unit was held. Herb Fuller was elected president.

—The two remaining Norwegian Lutheran churches in this city united to form Trinity Lutheran church.

1929 — Sixty Years Ago

—Mrs. I. G. Lane again was installed as president of the Legion auxiliary.

—Viljalmer Stefansson, Arctic explorer, was the principal speaker at a teachers' convention here.

1939 — Fifty Years Ago

—Over 1,000 persons witnessed the second annual N. W. Minnesota cornhusking contest on the Gus Hillyer farm. Chalmer Irvin of Sanders township won the championship.

—Gaston Z. Ward, railway mail clerk since 1908, went on the retired list Oct. 24.

—W. G. Claffy, Lincoln high school principal, was elected president of the Northern division of the Minnesota Education association at its convention in Bemidji.

1949 — Forty Years Ago

—The Thief River Falls Eagles aerie awarded contracts for an addition to its building.

—Harry H. Kelly, proprietor of Kelly Hardware the past 20 years, succumbed to a heart attack October 19.

—Joe Maruska, acting postmaster here and a veteran of World War 1, died at the age of 61.

— The city council sold $250,000 in refunding bonds on the basis of a net interest rate of 1.837 per cent.

1959 — Thirty Years Ago

—Jeanne Paulson, Grygla sixth grader, was awarded a $100 savings bond for submitting the winning essay in the national "Film Strip of the Month" essay contest.

—Eight-year-old Roger Kroening, rural Fosston, was hospitalized after being wounded by a shotgun blast.

—Sharon Swanson, 17, daughter of Mr. and Mrs. Ernest Swanson, rural Goodridge, is to attend the fifth statewide conference for Youth at St. Paul.

1969 — Twenty Years Ago

—More than 250 samples of blood have been drawn during the first two days of a program to collect approximately 1,000 samples from residents over 50 years of age in the Thief River Falls area.

—Record high employment levels were reached in mid-September in Thief River Falls with mid-month unemployment standing at 5,179.

—Mr. and Mrs. Stanley Panek, Sr. were honored on their 50th wedding anniversary.

—Arctic Enterprises, Inc. announced that net sales for the first six months ended Sept. 20, 1969 were $16,408,774, a three-fold increase over $5,471,184 in sales for the same period last year as earnings per common share increased from 32 cents in 1968 to 94 cents in the current year.

1979 — Ten Years Ago

—Dr. Al Leman, extension veterinarian at the University of Minnesota will be guest speaker at a dinner meeting of the Northern Minnesota Pork Producers association Nov. 1 here.

—Frances Stromberg has been named Diamond Jubilee Nurse for October by the Minnesota Nurses association.

—A hearing was held by the Pennington county board to help them decide whether to replace the St. Hilaire bridge which was damaged by a motor vehicle.

—Ronald McDonald was a visitor at the McDonald's restaurant in Thief River Falls.

PLUMMER...

Mr. and Mrs. Kenneth McDonald of Merrillville, IN, arrived on Thursday to visit relatives until Sunday.

Mr. and Mrs. Tony Gerardy entertained the following at a Sunday supper recently: their parents, the Jerry Gerardys and David, the Lloyd Sorensons, Russell Sorenson of Wannaska, and Mr. and Mrs. Tom Willett and children.

Topics of The Times

Reprinted Columns by Norman A. Holen, former Times Editor

Thursday, October 26, 1939

—Robbinsdale, Minneapolis suburb, truly advertises that it is next to the largest city in the state.

—Nighthawks can see a nearly total eclipse of the moon by staying up until after midnight Friday.

—Beware of too much exercise, a physician warns. The lady of the house, anxious to get her stormwindows on, will hope her husband won't take the advice too literally.

—Billy Noonan is authority for the statement that Germany's "Who's Who" contains only one name.

—Speaking of unusual family relation, a Cleveland father last week attended his son's golden wedding.

—A Wisconsin paper got in Dutch by referring to a detective as a "defective."

—We read of a Park Rapids man bagging a 16,000 pound bull moose in Canada. The specimen should be stuffed and placed alongside Bemidji's Blue Ox.

—Painted Christmas trees, we read, are the latest vogue. That sounds like gilding the lily.

—Last week, the tenth anniversary of the Great Depression, was one occasion that wasn't celebrated.

—Folks in many Minnesota towns are arranging Hallowe'en parties for the youngsters next Tuesday. Not a bad idea.

—Coffee sells for about $3 a pound in Hungary. Local addicts will take due notice and give thanks for their blessings.

—Dorothy Lamour, movie actress, has abandoned her sarong. But don't get excited —she has replaced it with more conventional garments.

—A ban on dancing in Germany has been lifted, but, as a colleague points out, the trouble is that all will have to dance to the same tune.

N. A. H.

Tidbits from The Times

by Donna Myhrer

October 26, 1939

Chalmer Irvin Of Sanders Is Husking Champ

"Favored by mild fall weather, the second annual Northwestern Minnesota corn husking contest Saturday afternoon on the Gus Hillyer farm attracted a gathering of more than 1,000 spectators, who saw Chalmer Irvin of Sanders township battle his way to the championship with a record of having husked a net of 684.81 pounds of corn in eighty minutes. His gross was 1,233 pounds, with deductions of 548.19 pounds made under national corn husking contest rules."

New Lincoln High School Paper Is Begun

"Making its bow early this week was the Lincoln Log, published by Lincoln high school students, with James Borreson heading the large staff as editor-in-chief. The paper, four pages in size and attractively laid out, met with a cordial reception from the student body. The paper had previosly for many years been published as a separate department in the Times."

Don't Miss The Holloween
MAQUERADE DANCE
at Thief River Falls Municipal Auditorium
SAT., OCT. 28TH
Floor show consisting of Tap Dancing, Jitterbug and other attractions.
Cash prize for the best dressed couple
Admission:
Gents 40 cents Ladies 25 cents

N. W. Lutheran College Alumni To Meet Here

"The Northwestern Minnesota association of Lutheran Colleges will hold its annual fall meeting at the Evelyn hotel November 3, beginning with a 7 o'clock dinner, Mrs. O. H. Ekeren, vice president, announced today. Other officers are M. J. Hegland, Roseau attorney, president; and Orvis Hanson of Fertile, secretary."

National Girl Scout Week To Be Observed

"Next week is Girl Scout Week throughout the United States and the event will be observed by local girl scouts with various activities.

"Girl Scout Week will be ushered in with all scouts attending church in uniform Sunday. Monday is homemaking day on which the girls cook, sew and help beautify the home. Tuesday is arts and crafts day. Wednesday is thrift day and Thursday is hostess day. Friday, citizenship day, means studying the needs of the community and Saturday has been designated as health and safety day."

Saturday Midnite 11:15p.m.
Sun.-Mon.-Tues.
Mickey Rooney
and the entire Hardy Family in
"Andy Hardy Gets Spring Fever"
Falls Theatre

Trick Or Treats

Apples, bushel basket — $1.49
Jelly Beans — 10 cents/lb.
Cracker Jacks (mystery inside package) — 3 pkgs for 10 cents
Fresh pumpkins, 10 cents, 15 cents
Pop Corn 5 cents/lb.
Candy bars 5 cents
Pie pumpkins, ideal for jack-o-lanterns, 10 cents each
Doughnuts, 15 cents/doz.
Halloween candy, butter cream mix, 15 cents/lb.

PUBLIC NOTICES

"BECAUSE THE PEOPLE MUST KNOW"

To The Editor:

After reading Monday's editorial complimenting the liberals for defeating the flag burning amendment, I have been left with mixed emotions concerning the subject. Should one respond with a word of warning and caution, and run the risk of being labeled a reactionary . . . or, should a person just remain silent and let the opposition advance to another milestone in their battle to "de-Christianize" this nation?

Someone has said, "If you're looking for a defeat from the enemy . . . just remain seated!" Our silence on some of these subjects may just be the response the liberals want us to have.

Nation after nation have fallen because they changed the value principles of the population. Their decline began when they allowed the people to destroy the old books, destroy the old paths of righteousness, and destroy the symbols of loyalty and respect that earned them their freedom. In the name of free speech we can be cursed at, while the one cursing is protected . . . In the name of free religion we allow satanic churches to be established and protected by our constitution . . . and in the name of free expression we permit and promote the destruction of our national symbols. Have we forgotten that these freedoms were acquired through the prayers, blood, sweat and tears of those who have gone before us? And if we don't guard carefully the principles of instruction that we pass on to the next generation . . . I suspect we will lose the best of our real freedoms.

There is no freedom when the teacher says, "Shut up, sit still and listen . . . I'm in charge!" That is communism. But neither is there freedom when the teacher says: "Stand up, say what you like, destroy what you want, you're in charge!" That will lead to cannibalism. And our editorial "teachers" ought to spend less time agreeing with their constituents and more time studying the background of our constitution . . . amen?

-s-Michael L. Forsberg
Pastor
Precious Seed Baptist Church
681-3842

To The Editor:

The Thief River Falls Board of Education, District 564, will be asking the public to vote on a referendum levy Tuesday, November 7. The Thief River Falls Rotary club is supporting a yes vote for the referendum levy. The Rotary club is an avid supporter of education for the young. We think our youth deserve a quality education.

Thief River Falls School District 564 has reduced its budget by 3/4 million dollars in just the last three years. Many programs have been cut and class sizes continue to rise. The State of Minnesota is not giving schools enough money to support our schools. Sixty-one per cent of Minnesota's schools have a referendum levy and many more school districts are seeking referendum levies in november. This suggests that K - 12 schools in Minnesota are apparently not receiving enough revenue to operate and maintain quality programs for students.

The school board of Thief River Falls has done an excellent job managing the budget, but when operating costs go up at a greater rate than monies received from the State of Minnesota, one can easily see why schools are short of funds.

Even if the levy passes, Thief River Falls School District will still have to cut over $100,000. The students will be the ones to suffer. The Rotary Club believes our children deserve a quality education. This is the time to stand up and support the K - 12 students of Thief River Falls. The Rotary club of Thief River Falls supports a yes vote on election day.

Thief River Falls Rotary Club

Allan Mickelson is serving as interim aviation director at the Thief River Falls technical college. The aviation program currently has 202 students—twice the number enrolled in 1986—and 11 instructors including Well Osborn, Dean Peskowitz, Carl Reed, Jeff Buzzell, Don Schoonhoven, Ray Semrud, Janese Thatcher, Don Tryon, Mark Walks, Bob Wold and Mark Jenkins.

School Board Candidates Give Views

(Continued from Page 1)

Bjorgaard . . . .

school. Russ is a sophomore at Lincoln and Eric is a seventh grader at Franklin Middle school. All our children are actively involved with sports programs.

I was extremely active in high school in school plays, speech contests, choirs, student council, class officer, pep club and student librarian. I was also a member of the National honor society. My hobbies are reading, piano, ceramics, needle work, gardening, fishing and sports enthusiast. I am a member of Oak Ridge Lutheran church where I am one of the organists and co-choir director for the Sunday school. I have also been a Sunday school teacher and choir director for the adult choir.

I have served on many different boards in the past 10 years. I have served as director and president for the Backcourt club and been a member for eight years; past secretary for the Touch-Down club and member for five years; past secretary and past treasurer for the youth baseball association and member for seven years. I have been a member of the Sports Booster club for eight years and have recently become a member of the Noon Lioness club.

I have served on school district 564 discipline task force and the co-curricular task force. I have been a member of the Chemical Awareness task force for four years and am currently the chairperson for the Parent Communication Network which is a group of parents involved in providing chemical free, alternative activities for youth. I was honored to be selected as one of the persons to attend the Blandin community leadership workshop program. Blandin's goal is to train people so they have the necessary skills to be effective leaders in their communities.

My qualifications for the school board are the same one I have relied on my whole life. I am a hard worker, I respect other peoples feelings and, whatever I do, I do to the best of my ability. If you want people to listen to your ideas, you must also listen to theirs. If you want people to respect you, you must first respect them. If you want people to work for you, you must first work for them.

I also believe being a mother is a good qualification for the board. I believe a good mixture of men and women on any board or organization makes it more effective and productive. Each brings their own unique way of looking at any situation.

I have already proven my commitment to youth and to our community by being active as a leader and follower for 10 years. My husband and I also plan on staying in this community to live and raise our children. I like youth and it is one of the main reasons I decided to run for the board.

One of my main concerns for our youth and for our community as a whole, is the issue of drug and alcohol abuse. It's an issue that must be addressed now, not a few years down the road. I have been an active member of the Chemical Awareness Task Force for almost four years trying to evaluate new ideas and alternatives to drug use. I believe my concerns and ideas will be valuable at the board level.

I am in favor of the special bond levy. We have cut programs, teachers and aides every year. Our youth deserve the same advantages to receive the same level of eduction as we had. If we keep cutting, that will not be the case any longer. Everyone must realize that we all have to pull together to make our community grow, to expand, to move forward. If we do nothing, if we try to keep everything the same, we automatically move backwards. We must support our youth because to do that we support our community as a whole.

The only promise I can make if elected to the school board is to keep working hard, keep listening, and, mainly, keep caring about our community as a whole. I think we have a great community and have a lot to be proud of. I enjoy living in Thief River Falls and raising our children here. The people of Thief River Falls are warm and caring and I would feel privileged to serve you as a member of the school board.

My special thanks to the Times for this opportunity to introduce myself to your readers and to express my opinions and ideas.

Clark . . . .

changes taking place in our district in the next few years. I'm concerned that some of these changes could have a negative effect on the quality of education for the students of District 564. An example of this occurred about a year ago when due to budget cuts the Excel program was cancelled. The restructuring in the elementary schools also has many parents concerned. I feel that the school district should meet the academic needs of its students at all achievement levels. Challenges should also be provided to all students to set higher goals for learning. This would help them obtain higher levels of success.

In the area of curriculum, a positive step might be to set higher standards for our students in math, English, science, reading and history so District 564 can be the best. We need to be aware of and ready to implement new programs and courses to better prepare our students for our changing society. We need to provide our teachers with the tools and materials needed to enable them to give our students confidence in the education they will take with them through life. We need to continue to strive for excellence in education and to reward that excellence for the good of the students, the good of the community, the good of the country and the good of our future.

Budget cuts seem to be a common thing today. Our district has been forced to cut almost $750,000 over the last three years. Because of this we have lost teachers at all levels, educational aides, coaches and sports programs, custodians and supplies. Tragically this adds up to lost educational programs at all levels.

The primary question that should be asked when considering budget cuts is "How will this affect the students of this district?" I feel that when cuts are to be made input from those people directly affected should be actively solicited. I also feel that all district expenses need to be scrutinized by the administration and board. This would insure that we do not make educational cuts when there might be other areas where we could be more efficient.

In closing I would like to ask you for two things. First, I need your support on November 7. Second, if I'm successful in obtaining a seat on the school board, I need your continued input on the issues of our school district. Thank-you, I'm looking forward to serving you.

Klesow . . . .

vent this. As a result, an alternative school for students that would normally drop out of school was started. Currently there are past drop outs on a waiting list to enroll to complete their high school education.

Serving on the board of education in Thief River Falls is exciting and challenging. It is exciting because there is a new emphasis on improving student skills in reading, writing, science and math. A new Metra Reading program has been implemented that has shown improvement in reading skills. A new PER program will result in curriculum planning, evaluation and reporting to ensure that each student masters required skills. Also, a curriculum committee is reviewing curriculum so it can be updated and improved. New technology and computers are also resulting in improved student skills.

It is challenging due to the shortage of funding because of declining student enrollment, unfunded mandated government programs and changes in state funding. The challenge is to maintain our current level of education with less money. During the last three years, I have served on the board, substantial cuts have been made but few programs were lost. This will take continued planning, patience and good budget management to accomplish this. We must do what will give our children the best education for our tax dollar spent.

I am the husband of Sue Kiesow, father of Denise, who is a freshman at the Minneapolis school of art and design, David who is a junior and Daryl who is a freshman at Lincoln high school. I am currently employed as the investigator for the Thief River Falls police department. I have served on the police department in the position of patrolman, juvenile officer and investigator for 18 years. I am on the credit committee of the Pennington county municipal credit union, a member of the Minnesota peace and police officer's association, the Thief River Falls police federation and the American Legion. My family and I attend St. John Lutheran church.

Our basic responsibility as a school board and community is to furnish our children with the best education possible. With your support on November 7, I feel I could continue to be instrumental in obtaining this goal. Thank you.

Lavalier . . . .

work daily with complex issues which arise in dealing with more than 100 staff in several locations and multiple funding sources. Further, my work frequently involves me with several audiences such as; parents, legislators, city and county boards, and several school districts.

My strengths as a board member of school district 564 will be in my knowledge of multi-faceted public organization, plus my desire to provide a forum of openness on the many issues of our schools affecting the future of the community. It is my ardent belief that the children are the future of our community and our society. Declining test scores can be directly correlated to declining productivity as a nation. We, as a community, must be willing to deal with these issues together and make the changes as informed, responsible citizens.

It is also my belief that the future of education in rural Minnesota is one of change and hard decisions. We must prepare our schools and communities to meet these challenges in a manner that will reflect our needs in providing a strong, comprehensive educational background for our youth which is both cost effective and enlightened.

I encourage each of you to go to the polls on Tuesday, November 7, to cast your vote for the candidates you feel are best qualified to represent our state and community.

Twamey . . . .

ing closely with the Hospice Board in developing the program, setting policy, establishing goals and objectives, financial management, public relations, and compiling annual reports. All of this, I feel, would help me be an effective member of the school board.

Some of my present volunteer activities in the community have been to serve as an appointed member of the park and recreation department board and as chairperson of the recreation coordinating complex committee. Past activities include serving on several advisory boards — Northland community college (eight years), Technical College business department and LPN program, Middle School task force, and Northern Lights Bookstore board. I've been past president of Northwest Medical Center Hospital auxiliary and served on the Golf club board of directors. I've also served as a state delegate and vice president of Women of Today and am presently a member of the Zehlians. Serving on the St. Bernard's school board and personnel committee has given me valuable experience and exposure to the operations of a school system on a small scale.

I enjoy keeping involved in the community and feel I have the time, energy, and enthusiasm to fulfill the obligations of a school board member.

One of the main issues I see challenging the school board today is how to continue offering quality education with decreased enrollments and, consequently, decreased funds. I don't believe there are any easy solutions to the problem, however, I do feel we need innovative, creative ways and ideas to help defray costs and yet keep quality education in Thief River Falls. In times of reduced funding, we are going to have to call on the tremendous abilities of all our people. Because I know the people of this community, having worked with them in a variety of areas, I am confident we can all work together to provide the type of education necessary for all our children to meet the challenges of the '90's. I am also willing to get involved at the state level to try to obtain equitable funding for rural districts who have difficulty meeting the educational standards, that I believe are necessary, with the funds available at this time.

One idea to help defray costs might be the development of an alumni fund to support specialized programs which the people of the district feel are important but which cannot be supported under the present funding formula. I also think continued cooperation between parents, teachers, administration, and school board is important to yield the kind of positive results we have seen happening in our community over the past years.

I would appreciate the opportunity to work with you as your school board representative as we continue to build and enhance the educational opportunities for your children. Your support in the upcoming election is appreciated.

Aaron Bruzek Receives ROTC Scholarship

Aaron M. Bruzek has received a four-year U.S. Air Force ROTC scholarship.

The recipient was selected on the basis of comprehensive tests, high school scholastic achievement, and extracurricular activities. The scholarship covers full tuition, text books, laboratory fees, and pays a monthly subsistence allowance.

Upon graduation and completion of the ROTC program, the cadet will be commissioned as an Air Force second lieutenant.

The cadet is a student at North Dakota State University in Fargo, ND. He is the son of Curtis L. and Margaret C. Bruzek of Thief River Falls. He is a 1989 graduate of Lincoln high school.

MONEY MARKET YIELD
7.98% *
Compounds to
8.30% *
• $1000 Minimum
• Check-writing
• VISA
• Over $1 Billion in assets
REGAN ROTTL
218-681-8380
Toll free 1-800-284-6705
113 E. 2nd Street
Thief River Falls, MN
Edward D. Jones & Co.

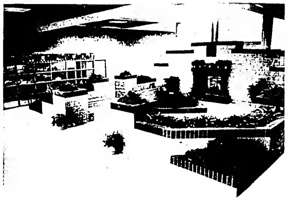

Foyer of the new aviation building at the Thief River Falls regional airport is shown in the photo above. Office area is behind the glassed-in wall at left. Behind the wall at right is the commons area which has seating for about 90 students and is brightly lit during the day from open glass area on the west side. Enrollment in the program has grown to a present total of 202 with another 50 students expected to enroll this winter when only about 10 will complete their instruction.

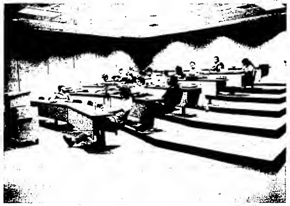

Lecture area is one of the large classrooms at the new aviation mechanics instructional area at the Thief River Falls regional airport. The $1.8 million facility has two large and two small classrooms, kitchen and food service area, commons, offices and resource center. Dedication and open house will be conducted Sunday from 2 to 5 p.m.

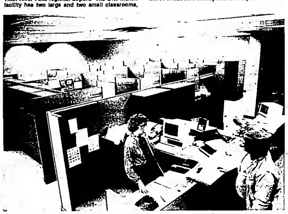

Office area at the new aviation mechanics building at the Thief River Falls regional airport has a separate work area for each of the 11 instructors currently involved in the program. Secretary Marilyn Moebeck is on the phone assisting a student with information.

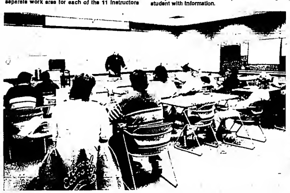

Instructor Walt Osborn prepares to begin a class in one of the classrooms at the new addition to aviation mechanics facilities at the Thief River Falls regional airport. Open house will be held Sunday from 2 to 5 p.m. at the new building with a dedication program also planned at 3 p.m. There are now 11 instructors in the program with 202 students enrolled at the present time.

Sen. Boschwitz Seeks Applicants For Interships

Office of Minnesota Senator Rudy Boschwitz is now accepting applications for the position of Senate page in Washington, DC, for the winter and summer of 1990.

Page positions are open to any student who is presendy a high school junior.

Senatorial pages are required to live in a page residence hall and to attend four hours of classes each day at the Capitol page school. The rest of the day is spent working in the Senate, for which they receive a salary.

"The program is a great opportunity to learn the ins and outs of the legislative process," Sen. Ooschwitz said. "I strongly urge all interested students to apply. It's a pretty rigorous schedule but the experience is invaluable and the kids leave here with a tremendous understanding of the federal government."

Applications and further information about the program may be obtained by calling 1-800-652-9771.

Microcomputer II To Be Offered By TRF TC

The Thief River Falls technical college will offer a Microcomputer II class beginning Tuesday, November 7. Class will meet for seven weeks from 7 to 10 p.m. at the technical college, room 105. The instructor will be Roger Peterson. Cost of the class will be $42.

Prior training or experience with an IBM computer is a pre-requisite. This course will utilize software for word processing (ProWrite), data base (Pro-File), and spreadsheeting (LOTUS). The subject of how to purchase various types of software and how they can be utilized for business or home purposes will be covered. Students will receive hands on experience. Class size is limited to 20

Pre-registration is required by contacting Adult Extension, Thief River Falls technical college, Highway One East, Thief River Falls, MN 56701. Telephone (218)681-5424 or 1-800-222-2884.

AAUW To Sponsor Meet The Candidetes Night October 30

The Thief River Falls branch of the American Association of University Women will sponsor a "Meet the Candidates" night Monday, October 30 at 7:30 p.m. in the Franklin middle school library. The public will have an opportunity to interact with school board candidates for School District 564. The candidates include incumbent Dennis Kiesow in addition to Peter Lavalier, Charlotte Bjorgaard, Darla Twomey and Carl Clark. Carol Tranby, AAUW member, will coordinate the evening's program.

AAUW membership is open to anyone who has earned a baccalaureate degree from an accredited college or university. For more information on becoming a member, contact Judy TeBeest at 681-5903.

VIKING COVENANT CHURCH CENTENNIAL HISTORY BOOKS can be ordered by calling the church, 523-4735 or Mrs. Ruth Sustad, 523-3461. To reserve your copy, orders must be placed by Nov. 1, 1989.

PUTZY'S CAFE
HWY 59 N.
Thief River Falls, MN • 681-1640
HOME COOKING
Featuring...
NEW!! SUPER SALAD BAR
"HOME STYLE" SMORGASBORD
11 A.M.-10 P.M.
GENUINE BROASTED CHICKEN
•2-PIECE DINNER •4-PIECE DINNER
•ALL YOU CAN EAT SMORGASBORD
•2- TO 16- PIECE CARRY-OUT ORDER
GENUINE BROASTED CHICKEN To Go
2-Piece $1.50
4-Piece $2.75
6-Piece $4.25
8-Piece $5.75
10-Piece $6.75
12-Piece $8.25
16-Piece ..$10.95
All You Can Eat — SMORGASBORD Includes "Broasted Chicken" And Our "New Super Salad Bar"

Introducing
DELBERT AUDETTE
P.O. Box 725
1006 W. 2nd St. Suite 104
Thief River Falls, MN 56701
681-6443
NATIONAL FARMERS UNION INSURANCE COMPANIES

APPLIANCE & TV SHOWCASE
Video Center
VCR and Movie Rentals
Rent From Friday To Monday For The Same Price
Selected Movies ... 99¢
RCA VIDEO CASSETTE RECORDER
• 112 Channel Quartz Tuning
• Wireless Remote Control
• 4 Prog./2 Week Timer
• Express Recording (XPR)
• High Quality Picture (HQ)
Now Only $279.00
RCA NUMBER ONE WITH THE TOUGHEST CRITICS IN THE WORLD
FOR SALE $10.95
SELECTED MOVIES NOW FOR SALE
Stop In Now And Begin Your Own Video Library
APPLIANCE & TV SHOWCASE
418 N. Atlantic 681-5675
"Your Complete Audio-Video Center"
Naked Gun · Working Girl · Red Scorpion · Police Academy 6 · Cocoon, The Return · Split Decisions · Beaches · Billy The Kid · January Man · Patch Lives · Dangerous Liaisons · Fly II · Skin Deep · Her Alibi · Cousins · Bale ... Burning · Gambit · 1968 · Heathers · Rain Man · Physical Evidence · Roger Rabbit · Summer Job · Tequila Sunrise · Dream Team · Lean On Me · Land Before Time · Burbs · Bill & Ted's Adv. · Major League · Disorganized Crime

IF YOU'RE LOOKING FOR A . . .
BEAUTIFUL FUTURE
Start Training For A Career In COSMETOLOGY
Qualified Cosmetologists Are In Demand NATIONWIDE. Over 20 Positions Available In This Area...Middle River, Crookston, Bemidji, St. Cloud, Twin Cities And Others.
Start Training Now! Be On The Job One Year From Now!!
Go Full-Time Or Part-Time, We're Flexible Grant Money Available
WINTER QUARTER STARTS DECEMBER 5TH
THIEF RIVER FALLS TECHNICAL COLLEGE
681-5424 or 1-800-222-2884 MN Toll Free
Hwy 1 East Thief River Falls, Minnesota

THE INSIDE SCOOP
From Lincoln High
By SARA BENTSON

BZZZZZZZZZ! It's 7 o'clock. Time to get up and get ready for school. As the year goes on, the alarm seems to go off earlier and earlier each morning. Maybe that's just because the sun is rising later. After being spoiled by the long MEA weekend, the alarm Monday morning seemed to ring especially early.

For some students with morning activities, sleeping in until 7 a.m. is a luxury. By 6 a.m. Lincoln high school is already a lively place. The LHS weight room is especially busy in the early morning. Many sports, including girls' sports, require a regular weight lifting routine to build strength and muscle endurance.

Around 7 a few students and faculty members start to trickle in. By 7:45 it becomes a steady stream of people. Students arrive early to make up tests, get extra help from teachers, and use the library or new computer lab.

Students who are unfortunate enough to ride a bus that arrives at school early or just feel like getting to school early to talk to friends can kill time in the cafeteria and get breakfast in the process. The school cafeteria has sweet rolls, juice and breakfast bars on sale in the morning.

At about 8:15 the seniors, juniors and occasional sophomores who are lucky enough to drive their own cars to school or have friends that pick them up begin to arrive.

When the first bell rings at 8:25, students start rummaging through their lockers to find the right book, notebook and a pencil, say goodbye to friends, then hurry off to make it to class before the second bell rings.

Open school board meeting sponsored by the Parents, Teachers and Students in Partnership (PTSP) in Thief River Falls elementary schools was conducted Tuesday evening in the Washington elementary school gymnasium.. Just over 30 people joined the five board members and superintendent of schools for the meeting which included discussion of the special levy referendum to be conducted November 7. At the board table from left are board members Larry Belmont, Maryel Anderson and Paul Bortnem, PTSP representative Sylvia Sjoberg, superintendent Dr. Robert Duncan and board members Dennis Kiesow and Henk Hallstrom.

Nancy Geske Is Participant In Dairy Conference

Nancy Geske, daughter of Mr. and Mrs. Leonard Geske of Thief River Falls, represented Pennington county at the 35th annual National 4-H Dairy Conference in Madison, WI, October 2-5. She was among some 200 4-H'ers from 25 states and six provinces of Canada who participated in the conference.

Delegates attended seminars on dairy topics related to the dairy industry, such as dairy marketing and promotion, dairy careers, environmental issues and biotechnology. In addition, other workshops focused on dairy production, dairy promotion and dairy foods.

Nancy earned her trip to the dairy conference in recognition of outstanding leadership in the 4-H dairy program. Her 4-H projects in Pennington county have included showing cattle at Northwest Dairy Day, Pennington county fair, Red River Valley winter shows and the Minnesota state fair.

Gerret DeBruin, a noted diary producer from Wisconsin, recounted his experiences in the diary industry and challenged the group to become actively involved in improving the dairy industry. Dan Clark, a former professional football player, author, singer and inspirational speaker, challenged the participants to become the best they can become and make decisions which they can live with.

The conferees were also treated to the magic of Dr. Dave Dickson, head of the department of dairy science, University of Wisconsin-Madison, who challenged the group to be a positive influence on the dairy industry.

Participants toured American Breeders Service, Hoard's Dairyman, magazine and farm, Dairy Shrine Museum, Nasco International and World Dairy Expo. They also took part in several seminars about BST, careers and dairy foods.

The national 4-H diary conference is conducted by the extension service, U.S. Department of Agriculture in cooperation with the National 4-H council.

To learn more about 4-H programs, contact the Pennington county extension office at 681-2116.

Cattle Auction By Satellite To Be Held Nov. 8

Electronic technology will make its further impact on agriculture November 8 when the nation's first live sale of feeder cattle will be made by satellite from the West Fargo livestock market.

Other satellite sales in operation film cattle on the farm or ranch and conduct an auction from edited tape. The November 8 sale will be "live" via satellite and buyers across the country can view the sale in their own homes or offices and bid by phone as the cattle move through the sale ring.

The auction will be telecast on channel 22 of the Westar 5 satellite. It is sponsored by Central Livestock association.

Elks National Foundation Has Funds To Offer

Students planning to pursue a post-secondary vocational/technical course in a school or college leading to an associate degree, diploma or certificate—but less than a baccalaureate degree—are eligible to compete for $2,000 in grants offered by the Elks National foundation.

Trustees of the foundation have set aside $604,000 for the grants for the 1990-91 and 1991-92 school years. Each grant will be for $1,000 for each of the two years.

A total of 302 grants will be awarded, at least one per state, with additional grants allotted according to Elks' donations within each state.

Although graduating high school seniors are eligible to apply, older students who desire training or re-training are also encouraged to apply for these grants. A high school diploma or GED is not required. Students who plan to transfer to four-year colleges or universities are not eligible.

Applications are available from financial aid officers at community and technical colleges as well as local lodges of the Elks. Applications must be submitted to the student's local Elks lodge and deadline for entry in November 25.

This cute puppy needs a home. Thief River Falls police animal pound has a number of pets that need homes. This female *Elkhound-cross* is one of the pets at the animal shelter. For more information about adopting one of the pets call the law enforcement center at 681-6181.

Police Animal Pound Holding Several Animals

Thief River Falls police animal pound is holding several animals currently. Each animal will be kept for a minimum of five days from the date of impoundment. Animals may be claimed by proving ownership. Pound fees, license fees and any other expense incurred by the department will be assessed prior to release. Contact the police department at 681-6161.

The following described animals are being held in the police animal pound: a male, tan Cocker Spaniel impounded October 16 near Elizabeth avenue; a female black and tan labrador impounded October 16 in the 700 block of South Markley, a black and brown Elkhound female impounded October 20 at Northwest trailer park on highway 1 west; and a black and white cat impounded October 22 at 424 South St. Paul.

AIDS Seminar Is Thursday At Redeemer Church

"Ministering to Persons and Families Touched by AIDS" is the title of a seminar for pastors and lay persons to be conducted Thursday, October 26, at Redeemer Lutheran church in Thief River Falls.

Sessions will start with registration and coffee at 9 a.m. with introductions and presentation of case study at 9:30 a.m. A lunch break will be from 12:20 to 1:30 p.m. and concluding event will be a service of prayers for healing at 4 p.m.

The seminar is sponsored by West Central AIDS Project, CHARIS Ecumenical center, Concordia college in Moorhead, AIDS-Related Ministries of Lutheran Social Service and the Northwest Minnesota synod of the Evangelical Lutheran Church in America.

The seminar is planned for all persons interested but is expected to be of special interest to pastors, chaplains, parish staff, church council member and other leaders, education program persons and others.

Presenters will be Keith R. Bridston, Ph.D., formerly professor of systematic theology at Pacific Lutheran theological seminary in Berkeley, CA, and Janell jacobson, M.S., counselor-consultant providing a confidential HIV/AIDS support group for families and friends, and a group for persons with HIV/AIDS.

Annual Meeting Of County Fair Monday Evening

Annual meeting of the Pennington County Fair association will be conducted Monday at 7:30 p.m. in the meeting room of the Pennington county courthouse in Thief River Falls.

All members of the county fair association are encouraged to be in attendance. Directors will be elected and other business transacted. The board will reorganize for the coming year following the membership meeting.

TRAIL. . .

Mr and Mrs. Scott Olson of South Milwaukee, WI, visited with Rose Aaknes on Wednesday afternoon. They were on their way home. After visiting with relations at Fosston, they also were going to call on Tim Olson at Gully.

Darlene and John Eisbrener of Thief River Falls and Adeline Provost of Oklee were coffee guests with Rose Aaknes on Thursday afternoon.

LIKE NEW AGAIN
INSIDE AND OUT, WE'LL MAKE YOUR CAR, LOOK LIKE IT'S OFF THE SHOWROOM FLOOR
WASH - WAX - VACUUM
Only $25.00
By Appointment Please.
ANDERSON AUTOMOTIVE
118 N. Main Thief River Falls, MN 681-5618

WANTED TO LEASE OFFICE SPACE
BY USDA - SOIL CONSERVATION SERVICE
LOCATION: THIEF RIVER FALLS
AMOUNT: 2150 net usable square feet of fully serviced office space including air conditioning and on-site parking for 17 vehicles.
REQUIRED: All services, supplies, utilities and partitioning are to be furnished as part of the rental consideration.
TERM OF LEASE: 5 years
OWNERS AND AGENTS: Persons interested in offering space meeting these requirements should call Laurie Otte at (612) 290-3681 or write to USDA-Soil Conservation Service, 600 Farm Credit Building, 375 Jackson Street, St. Paul, MN 55101, by November 1, 1989
THIS IS A REQUEST FOR INFORMATION ONLY - NOT A SOLICITATION OF OFFERS

GOODRIDGE LIONESS ARE SPONSORING
AN ADULT HALLOWEEN PARTY AT MIZ ELLIES IN GOODRIDGE
Saturday, Oct. 28 From 9-1
PRIZES OFFERED FOR BEST COSTUMES
LUNCH WILL BE SERVED.

HALLOWEEN COSTUME PARTY
Friday, Oct. 27
Music By: "WINKOOP BROS. BAND"
Playing From 9-1
DOOR PRIZES
BEST COSTUME CONTEST• 1st, 2nd & 3rd PRIZES
DINING ROOM OPEN
Tuesday — Sunday 5-10 P.M.
We Are Set-Up For Christmas Parties And Banquets. Make Your Reservations Now
Thanks For Your Continued Patronage Bob, Carol, Sharon, & Staff
G & G STEAKHOUSE & LOUNGE
Red Lake Falls, MN

FACTORY AUTHORIZED
CARPET SALE !!!
ONLY AT CARPETBAGGER
THOUSANDS OF YARDS OF CARPETING & VINYL FLOORING IN STOCK.
STARTING AT $5.99 /Sq. Yd.
mannington
BEAUTIFUL AND GUARANTEED TO STAY THAT WAY.
SALE
20% off*
Mohawk Carpet
America's #1 carpet brand
ON SALE AT 10% -25% OFF
AS YOUR LOCAL MOHAWK COLOR CENTER DEALER WE ARE PASSING OUR TREMENDOUS SAVINGS ON TO YOU!!
We made a better deal, so you could get the *best* deal: Prices on the latest styles, colors and textures are reduced drastically for this-limited-time event. An amazing collection of premium Mohawk carpet is available, featuring today's most advanced stain-free fibers and a rainbow of designer colors. Don't hesitate - the Factory-Authorized Sale is your best opportunity to save money on our fabulous selection. Come visit us today, and you will see why Mohawk is America's No. 1 carpet company!
CARPETBAGGER
Elegant Carpeting At Reasonable Prices
Hwy. 59 S., Next To Kmart Thief River Falls 681-8166

Sherry LaCoursiere

SPEAKING OF. . .

. . . Good, Clean Fun

Halloween just isn't fun anymore. It used to be, when I was young, back in the "olden days," that Halloween was a time for pranks and good, clean fun (and sometimes not so good and not so clean). It was a time when we children could gather enough candy to last us through the entire winter, or at least until the Christmas haul. With our squeaky, sing-song "Trick or treat, money or eats!" (kids don't say that anymore, do they?), we would run far and wide through town, visiting as many houses as we could as fast as our little feet could carry us, lugging Mom's old pillowcase to hold the goodies.

And what goodies we got in that old pillowcase! Seems like everyone in town was trying to outdo their neighbor in the treat department. The good cooks would bake cookies and cupcakes, and make popcorn balls, fudge and caramel apples. Those who couldn't cook would hand out apples and oranges; B-I-O candy bars, and sometimes nickels with which you could buy five cent candy bars, bottles of Coke or cream soda, or popsicles or Eskimo pies. Some people even gave treats like pencils or notebooks, toothbrushes (usually given by the neighborhood dentist), combs (from the neighborhood barber) and other useful things.

We didn't have to worry about razor blades and pins in our candy back in those days. Crabby people who didn't like kids and didn't want to give out treats usually just shut off their lights and sat in the dark on Halloween night. We always knew who they were anyway. Sometimes we could see the curtains move or a dim light shining somewhere, or hear the faint sounds of a radio. These people would usually get "tricked." Our tricks utilized things like soap or tomatoes. The mean kids used eggs. Spray paint hadn't been invented yet, and besides, if we had used anything like that and done permanent damage, we would have gotten such a spanking!

Of course there were always those children, usually bigger boys, who did some tricks that weren't so nice. Their tricks often involved outhouses. You know — outhouses — those little houses with the half moons on the door and the holey seats inside that people had instead of bathrooms in the house. Yes, some people still had them when I was young, back in the "olden days."

These outhouses were not very well secured and could be tipped, and usually were. I remember hearing about some enterprising young fellows who simply moved the outhouse back a few feet so that the unsuspecting person who needed to step outside that night found himself in a whole heap of trouble, or something.

Other mean tricks the boys did involved a lot of labor, such as moving large things from one area to another, or, better yet, hoisting things to sit atop other things. Sometimes these things were their neighbors' farm animals. Big boys never seemed to mind the work they went through to accomplish their tricks.

Girls didn't do mean tricks. They enjoyed the costume part of Halloween more. It was such a wonderful chance to use mom's clothes and make-up and turn into someone else, whether someone glamorous like a ballerina or movie star, or mysterious, like a gypsy or witch. No one bought costumes in those days. Costumes were created, works of art, masterpieces of imagination from whatever could be found around the house. Talented mothers sometimes lent a hand and sewed costumes. You could always identify the kids whose mothers could sew — they won all the costume contests at the Halloween parties.

Many families hosted Halloween parties for children in those days, I suppose to keep us off the streets and out of trouble. However, there were always fun games such as scavenger hunts which gave the participants the opportunity to run wildly through town seeking required items from a list of sometimes unobtainable objects. This game gave party-goers a chance to run off some of their high spirits, as well as scare the daylights out of any kids who were still trick or treating at that time.

At every party there would always be a big washtub filled with water and apples. Bobbing for apples in those big tubs was serious business. A person could drown in there. If the bobber didn't drown, he would arise from the tub triumphant, apple clutched between his teeth, while water and make-up dripped from his face. Mothers were ready when the revelers returned home, waiting with warm baths to wash off all traces of the evening's merriment and hot water bottles to sooth aching tummies too filled with treats. What a way to end an evening of good, clean fun!

SL

MEALS FOR SENIORS

Thief River Falls

Your nutrition center: a place for meals and information on services for older adults.

Monday, October 30: Meatballs with catsup garnish, boiled potatoes with melted margarine*, green beans*, bread*, margarine*, tapioca pudding, milk*.

Tuesday, October 31: Baked chicken*, mashed potatoes*, gravy, whole kernel corn*, bread*, margarine*, fresh banana*, milk*.

Wednesday, November 1: Turkey a la king over biscuit*, peas*, carrot raisin salad*, margarine*, baked apple*, milk.

Thursday, November 2: Swiss steak, mashed potatoes, gravy, cauliflower, bread*, margarine*, applesauce, milk.

Friday, November 3: Country style sausage or ring balogna, scalloped potatoes*, sauerkraut, orange slice garnish*, bread*, margarine*, chocolate pudding, milk*.

Lutheran Social service center nutrition program will serve meals at the Heritage center at 301 East 4th street Monday through Friday except holidays. Serving begins at 11:45 a.m. Reservations are to be made one day in advance. To make reservations call 681-2793 between 8:30 a.m. and noon.

*denotes low salt and fat.

Newfolden

Your nutrition center. A place for meals and information on services for older adults.

Monday, October 30: Oven roasted hamburger, tater tots, California blend, bun, margarine, strawberry shortcake, milk.

Tuesday, October 31: Roast pork, mashed potatoes, gravy, beets, bread, margarine, lemon snow, milk.

Wednesday, November 1: Pizza casserole, cauliflower, lemon gelatin with fruit, bread, margarine, ice cream, milk.

Thursday, November 2: Baked chicken, mashed potatoes, gravy, corn, muffin, butter, pear sauce, milk.

Friday, November 3: Roast beef, mashed potatoes, gravy, mixed vegetables, bread, margarine, peach peanut butter dessert, milk.

*denotes low salt and fat.

Please make reservations a day before you plan to come by calling 874-6900.

Meals On Wheels

Monday, October 30: Beef burgundy, egg noodles, tiny whole carrots, tossed salad with 1000 Island dressing, fresh fruit in season, white bread with margarine, milk.

Tuesday, October 31: Liver and onions, escalloped potatoes, seasoned peas, fruited strawberry gelatin with topping, wheat bread with margarine, milk.

Wednesday, November 1: Swedish meatballs with gravy, whipped potatoes, beets, calico coleslaw, orange sherbet, white bread with margarine, milk.

Thursday, November 2: Orange-grapefruit juice, sliced ham with pineapple glaze, whipped potatoes, seasoned spinach, chocolate chip cookie, wheat bread with margarine, milk.

Friday, November 3: Baked fish, tater tots, peas and carrots, banana cream dessert, white bread with margarine, milk.

Meals on Wheels will deliver meals Monday through Friday including holidays. For more information, call 681-4336 or 681-6861.

SCHOOL LUNCH LINE-UP

Thief River Falls

Monday, October 30: Pizza, whole kernel corn, mixed fruit, granola bar, bread, butter, milk.

Tuesday, October 31: Goblin burger, witches teeth, broomsticks, bobbin' apple half, mysterious milk.

Mondays and Tuesdays are Ticket Sales Days at Lincoln from 8 a.m. until 10:10 a.m.

Wednesday, November 1: Ravioli, lettuce salad, garlic toast, chilled pears, milk.

Thursday, November 2: Tacos, lettuce-cheese, bananas, bread-butter, milk.

Friday, November 3: Baked ham, mashed potatoes-butter, mixed vegetables, applesauce, bread-butter, milk.

St. Bernard's

Monday, October 30: Sausage pizza, corn, pear sauce, peanut butter sandwich, milk.

Tuesday, October 31: Ghost burgers, freaky fries, green beans, monster cookies, milk.

Goodridge

Whole, 2% and skim milk offered with each meal.

* Does not count in the meal plan.

Monday, October 30: Vegetable beef soup, egg salad or meat sandwiches, crackers, vegetable sticks, bananas.

Tuesday, October 31: Hot ham and cheese, green beans, pineapple.

Wednesday, November 1: Burritos with lettuce and cheese, carrot sticks, pears.

Thursday, November 2: Chicken nuggets, ketchup-barbecue sauce*, corn, gelatin with fruit, plain or peanut butter sandwiches.

Friday, November 3: Hamburger macaroni hot dish, coleslaw, peach crisp, plain or peanut butter sandwiches.

Plummer

Breakfast:

Monday, October 30: Blueberry muffin, butter, applesauce, milk.

Tuesday, October 31: Fruit Loops or Cheerios, orange juice, milk.

Butter, jelly, and peanut butter will be available for toast and muffins.

Lunch:

Monday, October 30: Hot ham and cheese, corn, tri-taters, peanuts and raisins.

Tuesday, October 31: Dog on a stick, curley Q's, peas and carrots, apple stars (Cut apple crossways, see star) Happy Halloween!

Marshall County Central

Monday, October 30: Turkey deli on whole wheat bun, whole kernel corn, potato chips, pineapple sauce and milk.

Tuesday, October 31: Taco tube, hot sauce, lettuce and cheese, French green beans, gorp and witches brew.

Wednesday, November 1: Chicken vegetable soup, meat sandwiches, carrot sticks, lemon fruit salad, crackers and milk.

Thursday, November 2: Italian spaghetti with meat sauce, garlic toast, pear sauce, bread and milk.

Friday, November 3: Hot dog on a bun, pickle relish, pork and beans, cookie, gelatin, milk.

DISCOVERY PLACE LUNCH MENU

Monday, October 30: Milk, escalloped potatoes with ham, coleslaw, bread and butter, pineapple.

Tuesday, October 30: Milk, tuna hot dish with peas and cheese, potato chips, lettuce salad, applesauce.

Wednesday, November 1: Milk, creamed chicken, mashed potatoes, corn, bread and butter, chocolate pudding.

Thursday, November 2: Milk, chicken noodle soup, saltines, cheese sandwiches, lettuce salad, gelatin with fruit.

Friday, November 3: Milk, hot dog on bun, French fries, green beans, ice cream.

Farmers Union Supports Ban On BGH Milk Market

Dairy processors throughout Minnesota should follow the example of Associated Milk Producers Inc. and not accept milk from cows treated with Bovine Growth Hormone.

AMPI, Minnesota's largest dairy cooperative, announced the decision Tuesday. About 9,000 farmers in the upper midwest will be affected by the decision, which goes into effect next week.

"This development proves that there's more problems with BGH and its acceptance among the public and dairy industry officials than state legislators and federal regulators are admitting," said Minnesota Farmers Union President Willis Eken. "AMPI made its decision based on the concerns of consumers and farmers."

AMPI's decision follows that of the Madison, Wisconsin-based Farmers Union Milk Marketing Cooperative. Officials there decided last month to not accept milk containing BGH.

Dairy farmers are worried that the use of BGH will create a glut in the milk supplies, sending prices down. Researchers say use of the chemical can increase per cow milk production by 10 to 25 per cent.

Producers also are concerned about the effect of BGH on the ability of milk cows to reproduce and resist infection.

Consumers are troubled by the potential health effects of BGH despite the opinion of officials from the federal Food and Drug Administration and drug companies producing BGH that the chemical poses no risk. Eken said the decision last week by five major grocery store chains on the east and west coasts to not sell milk containing BGH makes those concerns apparent.

"The marketplace is speaking out against BGH now," he said. "It's no longer just a handful of farm groups and scientists saying that his hormone is not good for the dairy industry or consumers."

Some researchers have said BGH may pose a health risk among humans. Dr. Samuel Epstein, a professor of environmental and occupational medicine at the University of Illinois Medical Center in Chicago, detailed some of those concerns in a recent study based on more than 20 BGH research projects.

Although disputed by some experts, Epstein's study shows that the hormone can cause premature growth and breast stimulation in infants. BGH also may promote breast cancer in addition to hormonal and allergic effects.

"We know the economic impact of BGH on dairy farmers would be disastrous," Eken said. "But economic concerns aside, researchers disagree on the potential health effects of BGH. We can't expose consumers to this until more research is done."

Eken said the Minnesota Legislature should heed consumers' demand for unadulterated milk and protect the economic interests of dairy farmers by banning the use of BGH in the state.

A bill restricting the use of BGH to research was introduced in the Legislature during the 1989 session by Rep. Chuck Brown, DFL-Appelton, and Sen. Steve Morse, DFL-Dakota. The House bill passed the agriculture committee but was never heard on the floor. The Senate bill was tabled in the agriculture committee.

"The AMPI decision shows that the Minnesota Farmers Union reflected the views of dairy farmers and consumers when the organization supported passage of the BGH bill," Eken said. "Now that consumers as well as farmers are speaking out, maybe the Legislature should listen.

Authors of the BGH bill are not alone in their concern about BGH. Sen. Patrick Leahy, D-Vt., has asked for additional research by the federal government into BGH and its effects before the Senate Agriculture Committee supports FDA efforts to allow the hormone to be sold commercially late this year or early next year.

Wisconsin legislators also are considering a bill that would ban the use of BGH in their state.

"There's more at risk than the economic interests of dairy farmers and the health of their cows if regulators allow the use of BGH," Eken said. "We also must listen to consumer demands for pure milk."

PLUMMER
EFFIE VIGSTOL
PLUMMER
465-4375

Legion Auxiliary Meets

The American Legion Auxiliary met on Thursday, October 12th, at 8 p.m. in the Legion club rooms. Several upcoming events were discussed and planned. The auxiliary will serve the Lions club Christmas party and the Teacher's Tea at school in honor of National Education Week. Apples will also be brought to school for the teachers. A free membership supper will be served for all paid up members, sponsored by the Legion. Fall conference will be held at the Sheraton Park Place in Minneapolis. A donation was made to the Auxiliary Emergency Fund which helps out members in times of need. Lunch was served by Amelia, Fern and Joan Eskell.

The Senior Citizens club met on Wednesday at the center with a large crowd attending. The McIntosh Kitchen Band was present and entertained before and after the potluck dinner for a special treat. Birthdays for the month were Helen and Laron Lafayatte, Ingo Linder, John Mattila, Clara Hanson, Robert Marty, Wallace Champagne and Helen Hegge. President Pearl Laniel presided at the business meeting and gave out door prizes to Alma Hanson and Pat Larsen. Harriet Norman announced that the AAL will be putting on a breakfast with proceeds to go to the County Jaws of Life Fund. A decorated cake with Halloween theme was served with coffee following the meeting.

Molly Ydstie attended the wedding of her grandson, Kenneth Gravo, to Kathy Millar on October 7th in Fargo.

Birthdays

Bryce Huotari was honored last Sunday for his birthday when his grandparents, Mr. and Mrs. Leonard Peterson and Mr. and Mrs. Tam Huotari, along with Mr. and Mrs. Bert Johnson of International Falls and Lillie Halverson came to wish him well. Parents, Russell and Lorne, hosted the event.

Jennie Gallant had a birthday, too! On Friday night friends, Jena Rewertz, Erica Vetteson, Tricia Willett, Tracy Konickson and Laura Konickson, were overnight guests following supper at Spigolo's in Thief River Falls. On Sunday relatives who gathered were Mr. and Mrs. Bud Zimple and Grandma Gallant, Mr. and Mrs. John Zimpel and family, Mr. and Mrs. Tim Pequin and family of Oklee, Susie Zimpel of Crookston, and Nancy Zimple. Parents Roger and Lynn served a birthday supper.

Mr. and Mrs. Leo Eskell spent the weekend in New York Mills where they helped grandson, Nick Johnson, celebrate his special day at the Lowell Johnson home. They also visited with Mr. and Mrs. Leonard Eskell there.

Bobbie and Bunny DuChamp spent some time on Saturday with Rose Froseth of Thief River Falls. Mr. and Mrs. Rod Myhre and family and Camille DuChamp were also there, the occasion being Rose's birthday.

Melanie Greenwald of Brooklyn Park and Karen Skjerven of Moorhead were weekend visitors at the Jerry Skjerven home.

Visitors at the Nels Vigstol home on Saturday were Caryl and Trent Collins of Warroad and Ray and Eldon Vigstol.

Mrs. Marvin Engesether went to St. Paul for the weekend where she visited her brother, Lew Johnson, in Bethesda Hospital.

Several friends gathered at Edna Hyde's on Monday to greet little Megan Demarais and her mother, Karen. Madonna Lalker, Sandy Greenwald and Jeanette McMullan brought food for a delicious brunch.

Mr. and Mrs. Kent Swanson of Thief River Falls and their daughters visited at the Art Schiefert home on Tuesday.

Mr. and Mrs. Art Schiefert visited at the Henry Knott home of Red Lake Falls on Sunday evening.

Mr. and Mrs. Ellsworth Milligan were Saturday afternoon visitors at the Larson Brothers home of Oklee.

Mr. and Mrs. Arno Wichterman of Coon Rapids came on Tuesday to spent a few days at the home of her mother, Lilly Loe.

Teresa Hegman and Deb Rowertz, with their children, and Candy DuChamp spent Tuesday at Park River with Esther (Sholdahl) Hylden and family. The Hyldens are building a lovely new home in the rural area there.

Ole and Tergie Nesland of Grygla visited their sister, Bunny DuChamp, on Wednesday and were supper guests there.

Mr. and Mrs. George Gillie visited Karen and Eldon Vigstol on Sunday evening.

Luella DuChamp of Thief River Falls and a cousin, Vivian Nelson of Seattle, visited at the Art Froiland home on Monday afternoon.

Visitors at Art Froiland's on Saturday evening were Mike Foster, Janelle Stoe and Bonnie Lofstedt, all of Roseau.

Mr. and Mrs. Merle Johnson of Eden Prairie spent last weekend at Jerry Gerardy's. Tammie and Joshua Gerardy came on Friday for supper and a visit with their aunt and uncle. On Saturday Barb Gerardy came to spent the day and other visitors were Anne Schumaker, Mr. and Mrs. Tony Gerardy and Mallory and Mr. and Mrs. Patsi Gerardy of Fargo, and Margaret Greenwald.

Nancy Wallberg and two children of Apple Valley arrived on Sunday at the home of her parents, the Jerry Gerardy's. Nancy returned to her home and the children remained for a week with their grandparents.

Mr. and Mrs. Jerry Gerardy visited Barb Gerardy at the Oakland Park Nursing Home on Sunday afternoon.

Jennie Walter came home from the Grand Forks Hospital on Friday after her surgery on Monday. She is doing fine, is back in school and also at games, cheering on her team as they close out the season.

Mr. and Mrs. Gerald Vigstol of St. Louis Park called at the home of their uncle, Nels Vigstol, on Monday afternoon.

Loretta Hesse attended the Oklee AAL Branch 7452 dinner at the Zion church on Sunday.

Don and Loretta Hesse attended the VFW membership dinner in Red Lake Falls on Saturday evening and visited with many old friends.

Gloria Fossum, Dorothy Pederson, Bunny DuChamp, Clair Hesse and Effie Vigstol attended the fall gathering of WELCA Cluster #2 held at the Redeemer Lutheran church in Thief River Falls on Thursday. Edna Wegschal of New York City, head of Lutheran World Relief Parish Projects, was the main speaker.

Les Hofstad, 5th grade teacher, and students, Catherine Rosten and Adam Killian, attended the drug workshop at Camp Minnowakan last Thursday and Friday.

Mrs. Joseph Magnoli of Belle Fourche, SD, arrived on Wednesday afternoon to spend a week with her sister, Inga Linder.

Saturday and Sunday dinner guests at the Byron Rosten home were Mr. and Mrs. Ernie Cardinal of Brooks, Marie and Carol Cardinal of St. Paul and Bob Cardinal of Thief River Falls.

DR. R. M. HELM
CHIROPRACTOR
307 E. 1st., Thief River Falls
By Appointment
CALL MON. THRU FRI.
681-1413 or 681-4790

BUY A 1990 CAT* BY OCTOBER 31, AND WE'LL GIVE YOU $200 IN CAT CASH.™

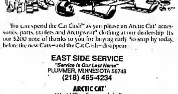

You can spend the Cat Cash™ as you please on Arctic Cat® accessories, parts, trailers and Arcticwear® clothing at our dealership. Its our $200 note of thanks to you for buying early. So stop by today, before the new Cats—and the Cat Cash—disappear.

EAST SIDE SERVICE
"Service Is Our Last Name"
PLUMMER, MINNESOTA 56748
(218) 465-4234
ARCTIC CAT®
World Class Snowmobiles™

BEAT WINTER CAR WOES AND SAVE COLD CASH IN THE BARGAIN
PRE WINTER $ SAVINGS
1. Drain and flush radiator
2. Test pressure
3. Inspect for leaks
4. Check all hoses and clamps
5. Check fan belts
6. Refill with GM coolant
NORTHERN MOTORS, Inc.
Hwy 1 & 59 W. • Thief River Falls, MN • 681-4820
GM Parts
Mr. Goodwrench
SPECIAL 7-POINT PRE-WINTER SAVINGS
Now Only $16.95
Plus Antifreeze
Regular $22.40
NORTHERN MOTORS, Inc.
Thief River Falls, MN
Offer good until 10-31-89

THE PUBLIC IS WELCOME
To Attend The
DEDICATION AND OPEN HOUSE
Of The Thief River Falls Technical College
AVIATION CENTER
At The T.R.F. Regional Airport
SUNDAY, OCTOBER 29, 1989
2:00 - 5:00 P.M.
Dedication Ceremony 3:00 P.M.
REGISTER FOR FREE DOOR PRIZES
FREE REGISTRATION 2 Round Trip Tickets Donated by Mesaba Airlines To Any Point They Serve
Please stop in to meet our staff, tour the campus, enjoy refreshments, and learn more about the programs and services we offer.

LEC Officers Are Encouraging A Safe Halloween

Law enforcement officers in Thief River Falls and Pennington county are preparing for Halloween and have several safety tips to offer.

Sgt. Jim Haugen of the Thief River Falls police department and Safety Pup, which is a law enforcement official dressed in a costume, will be visiting with elementary school students this week. Sgt. Haugen said the VFW Auxiliary provided the law enforcement center with reflectorized tape to distribute to the school. Officer Haugen and Safety Pup will be visiting the schools this week to encourage the students to act responsibly and safely during Halloween.

Suggested tips for trick-or-treaters include the following:

Try to trick-or-treat when it is still light outside.

Wear a costume that makes it easy for you to walk, see and be seen.

If you must go out at night, make certain that your costume is light in color.

Carry a flashlight so you can see and be seen easily.

Use reflective tape on your costume so people driving cards can see you.

Why not use makeup instead of a mask?

A face mask will keep you from seeing well. Take off your mask before you cross a street.

Have a parent, older brother or sister go trick-or-treating with you.

If someone older cannot go with you, trick-or-treat with a group of children.

Plan your trick-or-treat route ahead of time. Pick streets that are well-lighted.

Tell your family on which streets you will be trick-or-treating.

Cross only at corners. Never cross the street between parked cars or in the middle of the block.

If there is no sidewalk, walk facing traffic.

Wait until you get home to sort, check and eat your treats.

Chief of Police Ken Froschheiser said additional patrols will be assigned during Halloween. In addition to the safety tips being offered, Chief Froschheiser suggested that children can attend Halloween parties that are sponsored by local organizations such as the Lion's club and Women of Today.

Even though it has been several years since the last incident in Thief River Falls involving altered candy, Chief Froschheiser suggests that parents go through the candy with their children before children are allowed to eat it, and if necessary chop the pieces of candy up before allowing children to eat it. Parents and children should also try to remember where they were and what kind of treats were given to children.

If parents suspect a piece of candy may have been altered, the Thief River Falls police department does have access to ex-ray equipment. This year, the police department also has a hotline to help identify problems, and a list of common defects found in candy that have been caused during manufacture.

Scouts To Collect Food For Needy In TRF Project

All Cub Scout packs and Boy Scout troops in Thief River Falls will be involved in the 'Scouting for Food' project to take place next week for the benefit of food shelves for the needy in the area.

Scouts will be out Monday through Wednesday of next week, hanging plastic bags on door knobs of homes throughout Thief River Falls. On Saturday, November 4, beginning at 9 a.m., they will return to collect the non-perishable items which residents have placed in the bags and re-hung on the door knobs.

For those who would like to make a cash contribution to the North Country Food Bank an envelope for that purpose is being provided in each of the plastic bags.

'Scouting for Food' serves several purposes in that it gives scouts an opportunity to do a good turn for the needy, provides significant amounts of good food for food shelves to distribute to those in need and helps the food bank to raise needed funds.

Persons who wish to make contributions in person may bring items to the food shelf located in the basement of the Falls Mall in downtown Thief River Falls Saturday, November 4, from 9 a.m. to 2 p.m. or any Thursday from 1 to 4 p.m.

Bags placed on door knobs list the items most needed but any non-perishable items can be used except home-canned.

Cash donations will be used by the North Country Food Bank which this year will distribute over 750,000 pounds of donated food to non-profit agencies helping the needy in our area. Much of the food is surplus product received from processors and grocers. Each dollar donated will deliver over $10 worth of food. The envelopes may be returned with the plastic bag or mailed directly to the food bank.

"North Country Food Bank has over 100 member agencies in 14 counties," states Ron Graham, director. "We differ from food shelves, soup kitchens, etc., in two ways. We distribute only to agencies (not individuals) and we do not accept any donation small enough to be used by a local food shelf."

While other communities have conducted the "Scouting for Food" project, it has been delayed until now in Thief River Falls so as not to conflict with the United Way campaign.

Scouting for Food is the name of a project being undertaken again this year by the Boy Scouts of America. Thief River Falls scouts will conduct the project beginning Monday when they will hang plastic bags on door knobs throughout the city. Residents are encouraged to place contributions of non-perishable items (money can also be donated in the envelopes provided with the bags) and hang the bags on the door knob for pick-up by the scouts beginning at 9 a.m. Saturday, November 4. Shown with the bags and envelopes are Michael Baumann (left), age 12, and Freddy Hagl, age 13, both members of Boy Scout Troop 199.

Women Of Today Plan Halloween Carnival Saturday

Halloween carnival will be presented by the Thief River Falls Women of Today chapter Saturday from 2 to 4 p.m. at the Thief River Falls city auditorium.

Games will be played, costume contest prizes awarded, the Boy Scout "spook house" in operation and pop and popcorn sold. Tickets will be sold at a price of five for a dollar and children from pre-school through fifth grade should enjoy participating in the event.

Rustan Receives Scholarship At St. Cloud Univ.

Sandra Rustan of Thief River Falls was among the 45 students at St. Cloud State University selected to receive SCSU music department scholarships for the 1989 through 1990 school year.

The awards were recently announced by Mabeth Oyllstrom, chair of the SCSU music department and professor of voice at SCSU.

SCSU is a public, state-supported, comprehensive university located in St. Cloud. It enrolls 16,200 full and part-time students in its colleges of business, education, fine arts and humanities, science and technology, social sciences, graduate and continuing studies.

TRF Chamber Plans Open House

Thief River Falls chamber of commerce is planning an open house at their new office at the former PCA building south on highway 59. The open house is scheduled from 1 to 6 p.m. October 31. The public is invited to attend.

Lions Halloween Parties Tuesday At Auditorium

Thief River Falls Noon Lions club will sponsor its annual youth Halloween parties Tuesday, October 31, at the National Guard armory in Thief River Falls.

Two children's Halloween parties will be sponsored on Tuesday, a party for children in kindergarten through fifth grade from 4 to 5:30 p.m. and one for students in sixth through eighth grade from 7 to 10 p.m.

At the first party, games will be played, prizes for best costume awarded in five categories and Halloween treats provided by the Noon lions club.

At the second session, recorded dance music will be presented from 7 to 10 p.m. and pizza and soft drinks will be provided by the club. Once a student enters the armory, he or she will not be allowed to leave and re-enter.

Parents can assist with success of the program by transporting children to and from the armory at the scheduled times.

Safety Tips For Motorists And Trick-Or-Treaters

A frightening part of Halloween is the increased potential for automobile accidents involving young pedestrians. Though many costumes are certain to resemble Batman and the Joker, AAA Minnesota offers some suggestions that should not be taken lightly.

The best advice for drivers out on Halloween night is to be alert for the unexpected. Headlights should be clean and turned on at the first sign of dusk. Driver carefully, limiting speed on residential streets to 15 miles per hour. Be on the lookout for children darting out from between parked cars. A right turn on red is especially dangerous, as excited pirates, wizards, and witches may run unexpectedly across the intersection.

AAA advises parents or older siblings to accompany younger children on their trick-or-treat rounds. A parent can keep track of homes visited, guide the children across the street, and make certain they don't wander from the immediate neighborhood.

Because older children usually prefer to travel with friends, safety rules should be discussed before leaving home. AAA-Minnesota recommends that children should trick-or-treat in familiar neighborhoods only, agreeing with parents on the area visited and designated route. Pick well-lighted streets, and stop only a those homes where the outside lights are on. Walk on the sidewalk and not on the street. If there are no sidewalks, walk facing traffic, far off the roadway surface.

AAA cautions that costumes should be light in color and fit correctly. Use retroreflective tape to outline and decorate a costume for greater visibility. Children should also be able to see clearly in all directions. Face make-up and a properly worn hat will not obstruct a child's vision.

Halloween can be a fun time for everyone if there is adequate preparation and shared responsibility on the part of both motorists and children.

Project 4 Teens Calls Attention To Safe Driving

Project 4 Teens chapter at Lincoln high school in Thief River Falls has a number of activities planned during the coming week to call attention to the dangers of driving while drunk.

Red ribbons will be distributed to all students today (Wednesday). Lincoln volleyball team will wear the ribbons during its match Friday. On Thursday students are encouraged to wear red outfits and Friday the group will pass out 'Smiley Faces' they have made which students will also be encouraged to wear.

4th ANNUAL
OKLEE HOLIDAY CRAFT FAIR
Saturday, Nov. 4, 1989
10:00 A.M. - 3 P.M.
At The Hall,
Oklee, MN
FREE DOOR PRIZES!
Large Variety Of Quality Crafts, Lefse & Baked Goods.

WOLD'S RV SALES
FALL SALE SPECIALS
NEW UNITS:
• Starcraft 26' Front Kitchen Travel Trailer
• Starcraft Tour Star Mini Motor Home, Double Bed
• Starcraft 34' Bunk House
• Starcraft 29', Front Kitchen
• Starcraft Wonder Star 20' Double Bed
• Starcraft Fleet Star 851 Pickup
• Starcraft Meteor Tent Trailer
• Starcraft 28' Fifth Wheel
• EXCEL 29' Front Kitchen Twin Bed
• EXCEL 24' Front Kitchen Dbl. Bed
• EXCEL 21' Bunkhouse
• Yellowstone 26' Double Bed
• Yellowstone 23' Classic
• Yellowstone 23' Bunkhouse
LOTS OF CLEAN USED UNITS
Fifth Wheels, Travel Trailers, Pickups, Campers, Tent Trailers & Motor Homes.
FREE COFFEE & COOKIES DURING FALL SALE
FINANCING AVAILABLE
2 Miles West On Hwy. 10
Detroit Lakes, MN
218-847-6333

PARTS
For GM Parts
See
KERMIT OR GERARD
GM Parts
Mr. Goodwrench
NORTHERN MOTORS, INC.
Hwy 1 & 59 W • Thief River Falls, MN
681-4820

FRANKLIN R. JUNG D.D.S.
SPECIALIST IN CHILD AND ADULT ORTHODONTICS
510 Red Lake Blvd.
Thief River Falls, MN 56701
ORTHODONTICS FOR ADULTS AND CHILDREN
American Association of Orthodontists
FOR APPOINTMENT CALL
218-681-6650

Optical Images
LAB ON PREMISES FOR FAST SERVICE • 2 HOURS IN MANY CASES!
We're your total eye wear headquarters. From the very finest eye glasses and precision ground lenses by National Certified Opticians to the most comprehensive eye examinations by an Independent Doctor of Optometry.
BIFOCAL EYE GLASSES
Choose From A Select Group Of Fashion Frames In Stock
AS LOW AS $65.00

APPOINTMENT AVAILABLE BY AN INDEPENDENT DOCTOR OF OPTOMETRY
BUSINESS HOURS:
Mon.-Fri. 9 A.M.-5:30 P.M. Thurs. Till 8:00 P.M.
Saturdays 9 A.M. - Noon
Optical Images
681-1080
209 EAST 3rd STREET • T.R.Falls

Avoiding financial crisis is more than a matter of *luck*. It's having the *best* insurance protection when you need it.

See us for the best.
NORTHERN STATE AGENCY
- 201 East 3rd Thief River Falls, MN
681-4042

Prowlers 3-1 Winner Over Valley North

Thief River Falls will close out its 1989 high school volleyball season with back-to-back matches Thursday at East Grand Forks and Friday at home against Crookston.

Both varsity matches have 7:30 p.m. scheduled starting times. Junior varsity play begins at 6:15.

Thief River Falls hiked its record to 17-3 Monday with a 3-1 victory at Valley North.

The Prowlers beat the Oslo-Alvarado combination 15-6, 15-8, 8-15, 15-3.

"We got the job done," said Thief River Falls coach Helen Anderson, who went to her bench when the Prowlers started the night with a 2-0 lead in games.

Leigh Solheim was named the Prowlers' Player of the Night by the Thief River Falls coaching staff for a strong all-around performance that included 10 last-touch points and nine service points.

Cheri Bjorgaard and Jana Nelson led the Prowlers with 11 last-touch points each. Bjorgaard also topped the Prowlers' service point charts with 18.

Thief River Falls junior varsity improved its record to 9-6 with a 15-9, 15-9 win over Valley North. Ranada Erickson was named Thief River Falls junior varsity Player of the Night.

Valley North won a pair of C squad decisions, beating the Thief River Falls C I squad 15-9, 9-15, 15-3 and outlasting the Thief River Falls C II team 15-12, 3-15, 15-1. LuAnn Maslowski (I) and Kristen Bought (II) were named Thief River Falls C squad Players of the Night.

North Sub-Region 8AA volleyball tournament will be played next week.

No 4-seeded Bemidji will host No. 5 Fergus Falls in a first round match Tuesday.

Semifinals Thursday, Nov. 2, will find No. 1-seeded Moorhead hosting either Bemidji or Fergus Falls, while No. 2-seeded Thief River Falls takes on No. 3 Detroit Lakes in the Lincoln gym.

Championship match will be played Saturday, Nov. 4, at the site of the highest-seeded semifinal winner.

TRF Seniors Enter State Tournament

Kaye Dondelinger and Monica Haapoja will cap their high school tennis careers this week when they play as a doubles team in the individual portion of the 1989 Class AA state tournament in Brooklyn Center.

Dondelinger and Haapoja teamed up recently to win the North Sub-Region 8AA and Region 8AA tournament titles to reach the field of 16 state tournament entrants.

Team portion of the Class AA and Class A state tournaments will take place today (Wednesday) and Thursday individual competition in both singles and doubles will follow on Friday and Saturday. Class AA tournament will take place at the Hiway 100 North France Racquet Club in Brooklyn Center, while the Class A action is scheduled for the Nicollet Indoor Tennis Club in Minneapolis

Haapoja will be picking up her fifth tennis letter when the 1989 season comes to an end, and Dondelinger will be collecting her fourth monogram. They spent most of the 1989 season playing singles, but they are unbeaten in doubles, winning three times for a title at the Brainerd Invitational, then picking up three more wins at both the sub-region and regional levels for a 9-0 mark heading into state tournament play.

"No question, they belong in the state tournament," said first-year Thief River Falls tennis coach Jay Forney. "It's something they have aimed for, and they've done it. They have found out good things happen when you play good tennis, and they can play good tennis."

Dondelinger and Haapoja will start state tournament play at 10:30 a.m. Friday vs. a Minneapolis Southwest team. Rest of the doubles entries come from Duluth East, Hastings, Edina, Coon Rapids, Mankato West, Fairbault, Anoka and Woodbury.

"I don't think there is any pressure on our kids," said Forney. "We'll just go down, play one point and one match at a time and see what happens."

Team-wise, perennial power Edina will be seeking its 12th consecutive title in Class AA, while St. Paul Academy and Summit School returns to defend its title in Class A.

Class AA team pairings today included Coon Rapids (4AA) vs. Minneapolis Washburn (5AA), Winona (1AA) vs. Bemidji (8AA), Eden Prairie (2AA) vs. Duluth East 97AA) and Roseville Area (3AA) vs. Edina (6AA).

In Class the first round matches included Montevideo (3A) vs. Crookston (8A), New London-Spicer (5A) vs Staples/Motley (6A), Winona Cotter (1A) vs. Blue Earth-Frost-Winnebago-Delavan (2A) and St. Paul Academy and Summit School (4A) vs. Virgirda (7A).

Semifinals and finals are scheduled Thursday in both Class A and Class AA team action.

Jackie Moe, a senior from Edina, will be back to defender her 1988 Class AA singles title. A new singles champion will be crowned in Class A after the graduation of four-time champion Kira Gregerson of St. Paul Academy and Summit School New doubles champions will be crowned in both classes.

More than 2,500 girls participated in girls tennis this fall, according to the Minnesota State High School League. There are 173 high school tennis teams registered with the MSHSL.

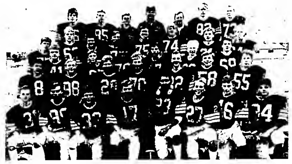

Thief River Falls freshmen finished the 1989 football season with a perfect 8-0 record, beating Crookston 20-0 and 40-8, East Grand Forks 20-16, Grand Forks Schroeder 37-12, Bemidji 43-8, Grand Forks South 43-0, Warroad 20-0 and Grand Forks Valley 26-0. Members of the team included, front row left to right, Jeremy Olson, Tony Greene, Nathan Knutson, Jason Svir, Ross Boldt, Marc Hougen, Shane Skaim and Carter Rogalla; second row left to right, Trevor Haugen, Corey Thorson, Wade Evenson, Brett Torkelson, Adam Jacobson, Rick Ostby and Lee Nieland; third row left to right, Kevin Johnson, Jared Vettleson, Barry Rhinesberger, Wade Grindeland, Bill Klopp and Brad Kregness; fourth row left to right, Mason Mannie, Jeff Polson, Jack Hoeler, Kyle Svendsgaard, Robert Nelson, Jason Schuster, Jason Peters and Jared Goldesberry; back row left to right, Travis Swenson, Aaron Broten, student manager Guy Gustafson, coach Glen Peters, coach John Schmitz, Josh Balmor and Darin Weleske. (Photo by Nieland Studio).

Pioneers End Year At Brainerd

A 1:30 p.m. Northwest Division game at Brainerd Saturday will close out the 1989 Northland Community college football season.

The Pioneers will be trying to snap a three-game losing streak that has dropped them to 2-5 for the year and 2-4 in the Minnesota Community College Conference. Brainerd, on the other hand, will be playing for a Northwest Division title and an MCCC state playoff berth.

Northland coach Rick Nelson hopes his team will go out in style. "We just have to go out and play with some enthusiasm and make it fun," said Nelson. "We want to perform to the best of our ability. We'll remind the sophomores it's a chance to finish their careers here with a good taste, and we'll tell the freshmen it's an opportunity to set the table for next year."

A 1989 season that began with a 26-13 nonconference loss to the Moorhead State University junior varsity was followed by a 2-2 Northland split against MCCC Northeast Division teams as the Pioneers beat Hibbing 27-0 and Itasca 40-13, but lost to Mesabi 48-0 and Vermilion 45-27. And Northland has lost to Northwest Division rivals Fergus Falls 49-36 and the University of Minnesota-Crookston 42-6 last week to drop out of post-season contention.

Brainerd is 5-2 for the year, opening the year with four straight wins over Willmar 14-13, Itasca 36-6, Vermilion 14-2 and Hibbing 40-0. But the Raiders are just 1-2 in their last three starts, losing to Mesabi 35-8, beating UMC 40-14, then dropping a 34-20 decision last week to Fergus Falls

UMC will be at Fergus Falls Saturday afternoon in the other regular season-ending Northwest Division match-up.

Scott Alger

Brainerd, UMC and Fergus Falls are all 1-1 in the Northwest Division, where games are two-point match-ups, compared to one-point affairs against Northeast Division foes. Brainerd and UMC wins Saturday wound qualify the Raiders for the MCCC state semifinals based upon the Brainerd win over UMC earlier this fall. But a Fergus Falls win puts the Spartans into the playoffs, even if Brainerd beats Northland because the tie-breaking procedure would feature the Fergus Falls win over Brainerd last week.

Mesabi wrapped up the Northeast Division title last Thursday with a 27-16 win over Vermilion. The Norsemen will face the Northwest Division champion the the state semifinals Nov. 4 at either Brainerd, Fergus Falls or Crookston.

Itasca beat Hibbing 39-6 Thursday in a meeting of winless Northeast Division teams.

This week's Thursday Northeast Division games will find Mesabi (7-0) at Hibbing (0-7) and Vermilion (3-4) at Itasca (1-6).

In The Times' article preceding last week's Northland vs. UMC contest, photos of Thief River Falls high school graduates playing for the two teams – Mike Bendickson and Joel Swanson for the Pioneers; Jared Kainz for the Trojans – accompanied the story. The photo and name of Scott Alger was inadvertently left out of the piece. Northland mailed the individual pictures of the players to their home town newspapers, but Alger's head shot went to Ellendale, where he played before moving as a senior with his family to Thief River Falls, and The Times sports staff didn't do an adequate job double-checking the roster to make sure everyone was covered.

A 6-1, 185-pound sophomore tight end with the Pioneers, Alger is among the team's most improved players this year, according to Nelson. He has become a key target in the Northland passing game, and his blocking has been instrumental in the rushing yards accumulated by the likes of Reggie Wardien at halfback and Bendickson at fullback.

Areno Schedule

Old Arena

Thursday, Oct. 26 - 6-7:30 a.m. DPFS; 3:45-4:45 p.m. Prowler Clinic Squirts Group 1; 4:45-5:45 p.m. Prowler Clinic Squirts Group 2; 6-7 p.m. Prowler Clinic Pee-Wees Group 1; 7-8 p.m. Prowler Clinic Pee-Wees Group 2; 8:15-9:15 p.m. Prowler Clinic Bantams Group 2; 9:15-10:15 p.m. Prowler Clinic Bantams Group 1; 10:30-11:30 p.m. Northland.

Friday, Oct. 27 - 6-7:30 a.m. DPFS; 3:45-4:45 p.m. Prowler Clinic Squirts Group 1; 4:45-5:45 p.m. Prowler Clinic Squirts Group 2; 6-7 p.m. Prowler Clinic Pee-Wees Group 1; 7-8 p.m. Prowler Clinic Pee Wees Group 2; 8:15-9:15 p.m. Prowler Clinic Bantams Group 1; 9:15-10:15 p.m. Prowler Clinic Bantams Group 2; 10:30-11:30 p.m. Northland.

Saturday, Oct. 28 - 8-9:15 a.m. Prowler Clinic Squirts Group 1; 0:30-10:45 a.m. Prowler Clinic Squirts Group 2; 11 a.m. - 12:00 Prowler Clinic Pee-Wees Group 1; 12:15-1:15 p.m. Prowler Clinic Pee Wees Group 2; 1:30-2:30 p.m. Prowler Clinic Bantams Group 1; 2:45-3:45 p.m. Prowler Clinic Bantams Group 2; 4-5:15 p.m. public skating; 5:30-6:30 p.m. public skating; 2:45-8 p.m. DPFS; 8:15-9:15 p.m. rental; 9:30-10:30 p.m. rental.

Sunday, Oct. 29 - 12-2 p.m. TRFAHA Pee-Wees tryouts; 2:15-3:30 p.m. public skating; 3:45-4:45 p.m. public skating; 5-8:30 p.m. DPFS; 8:45-8:45 p.m. TRFAHA Bantams tryouts; 9-10 p.m. rental.

Playoffs Underway

Pairings were finalized Tuesday with the completion of the 1989 regular season Top of the State Conference schedule for the 1989 Section 8 Nine-Man high school football playoffs, scheduled to start Saturday.

Grygla/Goodridge (9-0) will host Middle River/Strandquist (6-3), while Hallock/Kennedy (8-1) entertains Argyle (7-2) in the opening round playoff semifinals

The Blue Devils vs. Skippers 7:30 p.m. kickoff at Goodridge will be a quick rematch of Tuesday's regular season finale when Grygla/Goodridge completed a second consecutive unbeaten regular season with a final-minute 8-0 win over upset-minded Middle River/Strandquist at Grygla.

Hallock/Kennedy beat Argyle 27-15 during the regular season. Hallock/Kennedy handled winless Valley North 51-14 Tuesday and Argyle finished with a 44-6 victory over 2-7 Stephen.

Kittson County North ended the 1989 season at 5-4 Tuesday by outscoring Marshall County Central 52-30, and Badger/Greenbush came in a 4-5 by beating Tri-County 34-12. The Nordics wound up 1-8 and the Rabbits went 3-6.

Section 6 Nine-Man

No. 4-seeded Fisher/Climax beat No. 5-seeded Ulen-Hitterdahl 60-34 Monday in opening round Section 6 Nine-Man playoff action.

Semifinals are scheduled this weekend. Friday, No. 3-seeded Red Lake County Central (6-2) will face No. 2-seeded Kelliher/Northome (5-3) at 7 p.m. in Kelliher. Saturday, Fisher/Climax (5-4) will tackle No. 1-seeded Win-E-Mac (7-1) at 7 p.m. in McIntosh.

Section 8A

Opening round quarterfinals were played Tuesday in Section 8A, and all four higher seeded home teams were winners.

No 1-seeded Fergus Falls shut out No. 8 Park Rapids 36-0, No 2-seeded Staples/Motley out-scored No. 7 East Grand Forks 47-26, No. 3-seeded Crookston held off No. 6 Detroit Lakes 26-14 and No. 4-seeded Crosby-Ironton downed No. 5 Little Falls 21-2.

(Continued on Page 14)

Times' Youth Sports Coverage Is Criticized

—Mike Lundgren Sports Editor—

An unidentified telephone call and an unsigned letter chastised The Times recently for slighting the 1989 Lincoln High School freshman football team.

It was felt the unbeaten ninth graders deserved recognition for their 8-0 season. The complaints said the game reports that appeared in The Times were too small, and at very least, a team photo should have been published

Without personally speaking to the individual(s) who called or wrote to us, we weren't able to explain our side of the story. Plans to print a team picture were already in place The freshmen finished their season Tuesday, Oct. 17. Coach Glen Peters, making his usual post-game call to The Times Wednesday morning, asked about having a team photo published to recognize the team's unbeaten status. He had a print and would bring it to the office to be published this week (today).

That takes care of the photo request. No problem, just a matter of time.

However, we would like to address the question of stronger coverage – bigger, more in-depth stories – for teams like the freshmen.

Lincoln junior varsity and freshmen teams are not used as feature headline stories here. They are generally included in the Sports Briefs segment of the sports pages, usually a few paragraphs long, providing minimal information – the score, and when the information is received, the individuals who scored the touchdowns, scored the goals, led the team in scoring, etc.

Sports Briefs run in either a one or two-column format. They are sometimes boxed (framed by a border) and screened (highlighted by a darker background) to draw attention to what are often smaller, but nevertheless, noteworthy news items. They are grouped together for attention and readability instead of getting buried by themselves throughout the paper. The one or two-column format is dictated by available space, and the layout sequence on paper day.

Franklin Middle School sports programs are documented in The Times under their own column format. Again, just a few facts, when the coaches supply us with the information, are published.

It is a working agreement with the coaches that non-varsity teams receive recognition for their efforts, but that the media coverage be focused at the varsity level.

In turn, if those younger athletes stay with the sport they will be the varsity headline makers in the future.

Non-varsity squads are are expected to serve as developmental programs for the varsity teams. There should be little, if any, emphasis placed on records or statistics for junior varsity, sophomore, C team or freshman teams. Let the student/athletes participate, develop their skills and enjoy themselves without concern about producing scrapbook material.

Information received from the coaches and published in The Times does serve to give a bit of recognition for the time, energy and accomplishments by the non-varsity participants.

In addition to the added time and space it would take to increase the coverage of the non-varsity teams, we have trouble justifying that kind of attention to teenagers who should simply be participating for the pure enjoyment the activity has to offer.

Everyone has the right to be justifiably proud when their sons and daughters fare well in any endeavor, and obviously they would like the whole world to know about it. But it might have to be done by a different medium. If the coaches relay the information to us, you will see scores and names for non-varsity events published here – without hype. A good athlete or athletic team will be recognized for their efforts, but they will not be made out to be stars – at any level – locally. The 1,000-yard rushers, 20-point scorers, .300 hitters and 20-goal scorers will receive attention, hopefully not at the expense of others whose efforts do not match the success enjoyed by those who might be more gifted physically.

After 20 years in this business it's obvious you can't please everyone. While some want coverage extended into the younger levels; other complain that there is "too much sports" in The Times Trying to balance coverage between boys and girls teams at Lincoln and our surrounding coverage area that includes schools in Plummer, Oklee, Middle River, Goodridge, Grygla and Newfolden, plus the mens and women's teams at Northland Community College is a challenge, and one that is met by a single writer.

We'll take the complaints – they come with the territory – but we would like to have the opportunity to talk with the people who feel they've been slighted in our coverage. Maybe there is something we can do different; if not, at least give us an opportunity to explain why it's done a certain

(Continued on Page 14)

High School Cross Country . . .

TRF Enters 8AA Meet

Fourteen Thief River Falls runners will compete Thursday in the 1989 boys and girls Region 8AA high school cross country meet at Brainerd.

Competition starts at 4 p.m. Top two teams and top five individual place finishers in both the boys and girls races will advance to the Class AA state meet Nov. 4.

Seven boys representing Thief River Falls at the Region 8AA meet include seniors Mike Puetz, Luke Soine and Mike Howe, plus juniors Bryan Cloutier, Anthony Diaz, Darrin Haagenson and Darrin Wald

The seven Thief River Falls girls running the Region 8AA race include seniors Heather Holmstrom, Lynn Mueller and Alice Dunning; junior Terri Efteland, sophomores Stephanie Vigen and Jodi Kruta; plus seventh grader Jessica Bugge.

Bemidji boys, ranked No. 3 in the state Class AA cross country ratings, and the Alexandria girls are expected to be the team favorites Thursday. The Lumberjacks are led by Dave Carpenter, one of the top individual runners in the state.

Thief River Falls isn't expected to present a challenge for team or individual honors, but Prowlers coach Lynn Dyer says there is still incentive to perform well. "We're going to go there and try to run our best races of the year," he said.

District 32A Play Starts Monday

District 32A high school volleyball tournament will start Monday at two sites.

In opening round play at Stephen, Argyle plays Lake of the Woods at 5:30 p.m., Badger meets Tri-County at 7 and Kittson County North goes against Greenbush at 8:30 Monday at Newfolden it'll be Stephen vs. Grygla/Goodridge at 5:30 p.m., Middle River vs. Kennedy at 7 and Hallock vs. Warroad at 8:30.

Quarterfinals will be played Tuesday. At Stephen, the Badger vs. Tri-County winner plays the Kittson County North vs Greenbush winner at 6:30 p.m. and Marshall County Central will play either Hallock or Warroad at 8. At Newfolden that night, Roseau takes on either Argyle or Lake of the Woods at 6:30 p.m., while the Middle River vs. Kennedy winner plays the Stephen vs. Grygla/Goodridge winner at 8.

Semifinals and finals will be played at either Stephen or Newfolden Thursday and Friday, Nov. 2 and 3.

Agassiz Lost Bay Auto Drive To Close

Lost Bay auto drive at Agassiz National Wildlife Refuge will close Nov. 2, and will remain closed through April 1990.

Visitors are encouraged to drive Marshall County Road 7, which bisects the southern portion of the refuge, and observe moose, deer, bobcats, snowy owls, roughed-legged hawks, magpies and a variety of other winter birds, during the months the auto drive is closed.

Thief River Falls Sports Calendar

Wednesday, Oct. 25	Thursday, Oct. 26	Friday, Oct. 27	Saturday, Oct. 28
NCC Volleyball at Brainerd, 6:30 p.m.	Region 8AA Cross Country at Brainerd, 4:30 LHS Volleyball at EGF, 7:30 p.m.	NCC Volleyball vs. Fergus Falls, 3:30 p.m. LHS Volleyball vs. Crookston, 7:30 p.m.	Swimming at Fargo South Invitational, 1 p.m. NCC Football at Brainerd, 1:30 p.m.

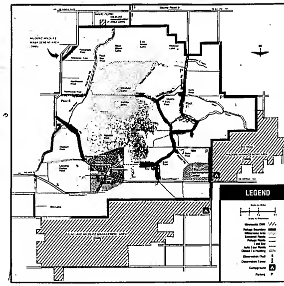

Agassiz National Wildlife refuge near Holt will be open to hunters during the Nov. 4-12 Minnesota firearms deer hunting season. Only the refuge roads highlighted by the bold lines on this map are open to travel to motorized vehicles. All other roads, trail and dike use will be restricted to foot traffic and non-motorized carrying devices for transporting deer.

Agassiz Refuge Will Be Open For Deer Hunting

Deer hunting season at the Agassiz National Wildlife Refuge will be held Nov. 4-12 in accordance with Minnesota Department of Natural Resources regulations, it was noted by Agassiz officials this week.

Population is estimated at 1,500 deer within the 130 square miles of Area 203 in Zone 2, consisting of the Agassiz National Wildlife Refuge, plus the Elm Lake, Eckvoll and Mudlac Wildlife Management Areas, which will be open to bucks and antlerless deer (by permit) hunting. Antlerless permits have already been mailed by DNR officials. There were 350 antlerless permits made available in Area 203.

Except for two closed areas, the entire refuge will be open to deer hunting. The closed area surrounding the refuge headquarters and the maintenance center are posted with "Closed Area" signs. Both areas are also clearly marked on the refuge hunting leaflets available at the headquarters.

Within Agassiz National Wildlife Refuge, preseason scouting is limited to the day before the season opens – Friday, Nov. 3. Hunters are reminded that construction of, or hunting from, permanently constructed tree stands, is illegal. Portable stands are legal, and can be placed at any height, but cannot be left overnight to pre-empt a hunting spot.

Hunters may enter the refuge at 6 a.m. and must leave the refuge as soon as possible after sundown. Only those refuge roads shown on the adjacent map are open to travel by motorized vehicles. All other refuge-road, trail and dike use will be restricted to foot traffic and non-motorized carrying devices for transporting deer. Non-motorized watercraft may be used on ditches and pools. The use of three-wheelers, trail bikes and other off-road vehicles is prohibited throughout Area 203. Snowmobiles are allowed on DNR lands, but not on the refuge.

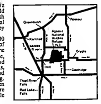

Deer taken in Area 203 must be registered at any check station before leaving Zone 2. There will not be a check state at refuge headquarters, but all nearby towns have at lead one check station.

Hunter safety is always a special concern, note Agassiz officials. Increased hunter numbers make accidents more probable, and make it a must that hunters be sure of their target. The potential for hypodermia and heart attack also exists, and hunter caution and awareness is advised. The staff at Agassiz wishes all a safe, successful hunt.

REFUGE SIGNS — KNOW THEIR MEANING

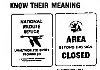

REFUGE BOUNDARY SIGN —

SANCTUARY AREA — OFF LIMITS TO THE PUBLIC UNLESS OTHERWISE SPECIFIED — NO HUNTING

Outdoor News

National Freshwater Fishing Hall of Fame, a non-profit operation based in Hayward, Wisconsin, is the only organization that qualifies, lists and keeps world records of fish caught through the ice.

The Hall introduced the program in 1980. Its popularity zoomed over the last nine years in northern U.S. and Canada where the sport is an all-winter affair.

To learn which species have set ice fishing records, and where, contact the Fishing Hall of Fame, Box 33, Hall of Fame Drive, Hayward, Wisconsin 54843; phone 715-634-4440

Records application forms, brochures, tips, and the entire records process and awards are a free public service.

DNR NEWS

Waterfowl Violations

Waterfowl hunters in general have done a better job of obeying regulations so far this season, according to Minnesota Department of Natural Resources (DNR) Enforcement officials. However, too many hunters are still violating some basic regulations, they said.

DNR Commissioner Joseph Alexander has pledged a concentrated effort to enforce regulations this fall. DNR conservation officers are being assisted by other peace officers who are observing hunters while hunting themselves.

"We have only the regulations that control harvests and our efforts to expand habitat as tools to preserve and enhance existing waterfowl populations," said Alexander.

DNR officials urge hunters to read the Minnesota waterfowl hunting regulations, which are available where licenses are sold. Some regulations to keep in mind:

- Waterfowl shooting hours begin at sunrise daily. Shooting hours end at sunset Oct. 20.
- It is unlawful for anyone who is waterfowl hunting to load or discharge their shotgun before sunrise.
- Hunting season is closed for canvasback ducks.
- Steel shot is required for all Minnesota waterfowl hunting.
- Migratory waterfowl must be transported with at least one fully-feathered wing attached until delivery to the hunter's residence or a commercial processing facility.

Citizens can assist the DNR's enforcement efforts. Apparent violations may be reported through TIP (Turn In Poachers). Rewards are offered to those who provide information leading to the arrest of poachers.

Those who suspect that hunting or fishing violations have occurred may call TIP at 1-800-652-9093. Callers may remain anonymous and still be eligible for rewards.

Invest in your Community and shop at your Times Advertisers

ORIGINAL COLLECTOR'S BASEBALL CARDS
"Hundreds more to choose from."
THE GOLD-SILVER EXCHANGE
Bring this ad in for a free baseball card.

ATTENTION HUNTERS
HEADS & HIDES TAXIDERMY
HAS JUST MOVED TO THIEF RIVER FALLS
• Call For Prices
• References Available
218-681-7501

V. F. W. CLUB
JOIN US...
Tuesday: GAME NIGHT.......7:30
Wednesday: SMEAR TOURNAMENT....7:00
Friday: MEMBERSHIP FLY-IN.......2:30
Saturday: GAME NIGHT.......7:30
FRIDAY: HALLOWEEN PARTY
FRIDAY, OCT. 27 • 8-1
DANCE TO "FUGITIVES" 9-1
Costume Judging • 1st-$50, 2nd-$25, 3rd-$15
DOOR PRIZES • LUNCH
Open Monday - Saturday 11:A.M. - 1 A.M.
Post #2793 Thief River Falls, MN

USED STOCK LIQUIDATION
THEY MUST GO! MANY PRICED WHOLESALE & BELOW
'87 CHRYSLER LeBARON GTS, Fully Equipped ONLY $6,399
'85 CHEV. CAPRICE WAGON, V-8, Auto., Air, Cruise Tilt, Pwr. Locks, 55,000 Mi. ONLY $6,299
'86 OLDS DELTA 88 4-DR. Brougham, Fully Equipped $6,699
'81 FORD T-BIRD 2-DR., V-6, Auto., Air, Great Car $1,799
2-'88 CHEV. CELEBS. 4-DRS., 4-Cyl., Auto., Air, Cruise, Tilt, AM/FM Cass., & More. Both 1 Owner YOUR CHOICE $7,199
'86 PONTIAC 6000 4-DR. LE, Fully Loaded $5,999
'85 PONTIAC GRAND PRIX 2-DR., V-6, Auto., Air, Cruise, Tilt & More $4,999
'87 PONTIAC 6000 4-DR., Local Owner. NICE $6,499
'77 IMPALA WAGON, Good Runner ONLY $749
'89 CHEV. 1/2 TON, 2-Wheel Drive Pickup, V-6, Auto., Air, Cruise, Tilt 8,500 Miles $10,999
'81 PLYMOUTH RELIANT, 4-Cyl., Auto., Air, & More. 1 Owner $1,599
'82 CHEV. CAVALIER WAGON, 4-Cyl., Straight Stick, Decent Car. ONLY $1,199
These Cars Are "Winter Ready" And We're Dealing!
GM Parts Mr. Goodwrench
YOUR FULL-LINE GM DEALER Open 8 A.M. -8 P.M.–Mon.-Fri. • Sat. 8 A.M.-1 P.M.
NORTHERN MOTORS, INC.
HWY. 1 & 59 W. THIEF RIVER FALLS, MN 681-4820

miz Ellies Goodridge, MN
Steakhouse & Lounge 378-4124
Sat., Oct. 28 • 9–1 •• Sun., Oct. 29 • 8–12
"DRIVING WHEEL"
SATURDAY, OCTOBER 28
HALLOWEEN COSTUME PARTY
Dining Room Open Friday, Saturday & Sunday -- 6-10 P.M.

RECEPTION
WEDDING DANCE
Saturday, Oct. 28
Mr. & Mrs. Jeff Lee
(Nee Debbie Solberg)
HOBO HALLS
Newfolden, MN
Reception 7-9 P.M.
Dance to Follow
Music By:
"BANNA COUNTRY"

HALLOWEEN COSTUME PARTY
Saturday, Oct. 28th
Music By:
"FUGITIVES"
CASH PRIZES:
1st-$50, 2nd-$40, 3rd-$30 & 4th-$20
Judging Approximately 11:30 P.M.
AMERICAN LEGION
Post 117 Thief River Falls

Buffalo Bay Resort
The Perfect Winter Getaway For Ice Fishing, Snowmobiling, Snowskiing And Cross Country Skiing
•Luxury Lake Front Cabin Rentals •Ice Fishing House Rentals
•Complete Set Up For Your Convenience •Year Round Vacation Enjoyment
Phone (204)437-2115 P.O. Box 37, Middleboro, Man., Canada ROA1BO

Area Sports Briefs

Sports Boosters Club Will Meet Thursday

Anoka Tiger, Lincoln High School football team's mascot, will be the guest at the Sports Boosters meeting during the weekly 12-noon luncheon meeting at

Bockcourt Club Plans 1989-90 Meetings

Officers elected last month at the Thief River Falls Bockcourt Club will meet at the Bockcourt Lounge, October through April, from 8

Deer Hunters Group Has Activities Planned

Thief River Falls Chapter of the Minnesota Deer Hunters Association quarterly meeting will be held Thursday at 7 p.m. in the basement of Lucy's restaurant.

Meetings are open to the general public.

Thief River Falls Chapter of the Minnesota Deer Hunters Association

LHS Football Banquet Scheduled Nov. 1

A football meal sponsored by the Lincoln High School booster club will be held Wednesday, Nov. 1, at 6:30 p.m. in the school cafeteria.

Football players, cheerleaders, managers and coaches, grades 9-12, plus their parents, are invited to attend the meal.

LHS/NCC Volleyball Doubleheader Planned

A college/high school volleyball doubleheader is being planned for Friday in the Lincoln High School gym.

Northland Community College is playing home matches in the Lincoln gym this year while a construction project takes place at Northland. Most of the Pioneers' home matches will be in the Lincoln gym, but when conflicts arise with the Lincoln schedule, the Pioneers take the court at Lincoln.

Friday's doubleheader is between Dakota Lutheran Ladies of Thief River Falls in one of three afternoon matches.

Mike Lundgren

Sports Editor

(Continued from Page 12)

"We

"Last week a caller from one of our area schools asked why their team didn't receive better coverage. It was explained that reports from Plummer, Middle River, Goodridge, Oroville, Warren and Fisher were sent in and some have been through the media of the various teams. Almost all of them hered every basketball game or computer with us, if they call, the scores and stats from their games appear in the paper.

We rarely make personal appearances in your area schools because of the work load for one individual covering the entire area. It's not a matter of right or wrong. The coverage is equal. And if we found, photograph and cover a Grygla/Goodridge football game, then why shouldn't we be able to do the same for the other teams in the district? Where do we stop and where do you stop? For the same reasons we don't often follow Thief River Falls teams out of town. Not enough time, not enough staff, not enough space. We do the best we can with what we have.

This column appeared originally in The Times for years, but was discontinued by the editor because of A) time, B) space and C) no interest in the sports pages by the community at large. There have been times in the today, however, when an issue seemed to discourage discussion.

Those who will be pissy or mishmashed by this column, I'ld like to remind them that sports, if whatever is so, should be accompanied by intellectual fun. It's a Time-honored tradition. Issues to the editor are not published.

Those who want to discuss the pros and cons about specific sport activities - you know who you're talking to, we have the same right.

Franklin Pool Schedule

Thursday, Oct. 26 - 3 p.m. men's team practice, 3 p.m. girls team practice, 7:30 p.m. open swim.

Friday, Oct. 27 - 4:30 - 6:30 p.m. boys swim practice, 7:30 p.m. - 9 p.m. open swim.

Saturday, Oct. 28 - 10 - 12 p.m. open swim, 1 p.m. - 3 p.m. open swim.

Sunday, Oct. 29 - 2 - 4 p.m. open swim, 7 p.m. - 9 p.m. open swim.

Monday, Oct. 30 - 7:30 - 11:30 a.m. lap swim, 11:30 a.m. - 1 p.m. open swim, 1 p.m. - 3 p.m. lap swim, 3 - 5:30 p.m. open swim, 5:30 - 7 p.m. lap swim.

RUSTY NAIL bar & lounge
HALLOWEEN COSTUME PARTY
Saturday, Oct. 28th
"AFTER THE FACT"
CASH PRIZES
1st, 2nd & 3rd Place!

PENNY'S PLACE
67 HIGHWAY 59 NORTH
Sat., Oct. 28th
"NIGHT WATCH"
(9-1)
COSTUME HALLOWEEN PARTY
(Cash Prizes)
Sun., Oct. 29th
"SWEET FREEDOM"
(7-12)

HALLOWEEN COSTUME PARTY
Saturday, Oct. 28
THE WAGON WHEEL
Middle River, Minnesota
CASH PRIZES FOR BEST COSTUMES
1st, 2nd & 3rd
COSTUME JUDGING AT MIDNIGHT
DOOR PRIZES ALL NIGHT
222-3512

HALLOWEEN DANCE
Sunday, Oct. 29
8-12 P.M.
Made By:
"PROPOSITION 13"
COSTUME PRIZES
DOOR PRIZES
HANSON'S BAR
Plummer, MN

DANCE
FRI., OCT. 27TH
HALLOWEEN PARTY
"NIGHT WATCH"
9 - 1
SAT., OCT. 28TH
"BARROOM BUDDIES"
9 - 1
AMERICAN LEGION CLUB
MIDDLE RIVER, MN

BEST WESTERN INN
WHERE EVERYBODY IS SOMEBODY
HWY. 32 S. 681-7955 T.R.FALLS
"TACOS & TRIVIA!"
Every Monday Night Starting AT 5:30 P.M. Great Fun For Teams Or Individuals!
APPEARING THIS WEEK IN OUR LOUNGE
"STEEL RIVER"
Wednesday, Oct. 25th - Saturday, Oct. 28th

USED '89's/NEW '90's IN STOCK!
1985-BUICK LeSABRE, Company Car, 4-Dr., Air, Tilt, Cruise, Pwr. Locks, 9,000 Miles
1989-CHEVY, CORSICAS, 5 to 10,000 Miles
Air, Tilt, Cruise, A.T.
1988-CHEV, CAVALIER, 4-Dr., Air, Tilt, Cruise
2—1990-CHEV. LUMINA, 1-BLUND, 4-Dr., 3,000 Miles, 1-REGULAR,4-Dr., 11,000 Miles, Both Air
3—NEW 1990 PICKUPS IN STOCK,
1-Two-Wheel
2-Four x Four's
LOOKING FOR A SPORTY CAR? LOOK AT THIS LIST!!
1993-CHEV. CAMARO RS, Air, Tilt, Cruise, Cruise, 3,000 Miles
Windsor/Locks, Fuel Inj., V-8
1993-TOYTA CELICA, GT, Loaded, White
1988-PONTIAC GRAND AM, 2-Dr., Air, Tilt, Cruise, Cruise-Control, Equipped
1976-CHEV. CORVETTE, Low Miles, Red, Leather Interior
1968-CHEV. BERETTA, Power Locks, Power Windows, 11,000 Miles
1988-CHEV. BERETTA, 2-Dr., 11,000 Miles.
1988-CLDS. DELTA 88, 4-Dr., 1-Owner, Clean
1987-PLY. CARAVEL, 4-Dr., 26,000 Miles
1987-BUICK CENTURY, 4-Dr., Air, Tilt, Cruise
1987-BUICK LeSABRE, 1-Owner, Local Car
1986-FORD TEMPO GL, 4-Dr., Air, Tilt, Cruise, Locks
1985-BUICK LeSABRE, 4-Dr., Local Car
1985-FORD TAURUS, 4-Dr., Cruise, A.T.
1985-BUICK CENTURY, 4-Dr., Loaded
1985-CHEV. 4X4 SCOTTSDALE, Dual Tanks, 305, A.T., 1-Owner, Local Truck, 55,000 Miles
1984-PONTIAC 6000, 4-Dr., Air, A.T., Cruise
1981-OLDS CUTLASS, 4-Dr.
1980-BUICK CENTURY, 4-Dr.
1977-CHEV. MONTE CARLO
THIBERT'S
Red Lake Falls, MN
CHEV., BUICK & RV
253-2171

Area Volleyball Scores . . .

Wolverines End Losing Streak

Grygla/Goodridge snapped a high school volleyball losing streak at Stephen with a 2-2 regular season ending win over TF-Crookston on Tuesday.

The Wolverines won 15-11, 13-15, 2-15, 6-15, 15-13.

It was the first Grygla/Goodridge win in 2 years, ending a losing streak at 30 straight. The Wolverines finished 2-2. They finished 3-16.

"We played really well the first two games," Grygla/Goodridge coach Sara Kennedy said. "We lost our third game to Stephen-Middle River. We let up, and it took quite a while to get it going again."

Junior Stacy England spiked the winners with nine on-court kills. She was also perfect on 9 serves, had 3 of 3 dig assists, and had nine blocks, three of them dropping in for aces. And for good measure, England was 19-for-22 at the service line.

"Stacy played very well again when we're aggressive," pointed out Mazzuca. Against TF-Crookston were consistently getting in instead of just putting the ball over the net."

Grygla/Goodridge tournament play starts Monday.

MCC vs. Warren

Down 2-0 in games and trailing 9-5 in the third set, Marshall County Central came back to beat Warren Tuesday night in a match was the Medlers' regular season schedule.

Marshall County Central came from behind to win 7-15, 11-15, 15-9, 15-12, 15-13.

Leading a pair 9-5 deficit in Game 3, Marshall County Central promptly tossed things around with a string of 21 consecutive points.

"First half of the match we played very well," said assistant Marshall County Central coach Mark Engquist. "We played much better the second half."

Junior Executor Mooz got the Medlers going, and Jorgenson, with 10 kills, finished them off.

Marshall County Central finished the year at 16-5. Playoff 32A tournament play starts Monday.

Oklee vs. Clearbrook/Gonvick

Oklee was a 15-2, 15-6, 17-15 winner over Clearbrook/Gonvick Tuesday in Oklee. The Bulldogs put Strikers' record at 13-9 for the year.

"We played real well. Our serving was outstanding," offered Oklee coach Brad Boone, who said his team had a tough time with Clearbrook/Gonvick three occasions all eight long. They lost a PAC match in the season late in Game 3, missing 10 of them, but nevertheless finished off the road victory.

Senior Stacy Kordowski played her best volleyball match of her career, according to Boone, with 13 kills, strong passing and eye-opening digs.

Brett Rosier, Jon Kachelmeier and Lisa Wilson all played well on the net, and Boone, who Derby Lindell had a young much passing and digging, said Tracy Hoffman and Lisa Wilson Bodegraven came off the bench to provide additional young them now Pike.

Oklee will close out its regular season Thursday night at Fosston. Matches are 6:30 Monday and Friday at home against Norman County West. The Bolpacs have moved their match against the Panthers to 2:15 p.m. on Saturday at Fisher with the Norman County West at Fosston/Northome on Nine-Man football playoff game the night when the Oklee/Plummer Red Lake County Central cooperative will meet Fosston/Northome on Nine-Man football playoff game the

Playoffs Are Set

(Continued from Page 12)

Saturday and Sunday with Fred Cookman (7-2) at Staples/Motley (7-2) and Christy Jensen (5-1) at Pequot Falls (5-0).

Thief River Falls, Minn.
ELKS CLUB
SERVED EVERY SATURDAY 11:30 A.M. - 1:30 P.M.
Hamburgers
SERVED THURSDAY & FRIDAY 5:30 - 8:00 P.M.
Chicken Fried Steak Cream Rice Pork Chops & Ham Burgers

VETERANS OF FOREIGN WARS
1990 MEMBERSHIP FLY-IN
Friday, October 27th
2:30 - 4:30 P.M.
V.F.W. CLUB ROOM
Thief River Falls
→ Meet State And National Officers
→ Purchase 1990 Membership
→ Lunch Will Be Served

DANCE
Saturday, Oct. 28th
Music By
"VERN MALAFA"
9 till 1
EAGLES CLUB
THIEF RIVER FALLS

Northwest
DUCKS UNLIMITED GREENWINGS
(Ages 17 and Under)
BOYS GIRLS
Sunday, October 29, 1989
1:00 P.M.
LINCOLN HIGH SCHOOL AUDITORIUM
★ Many Prizes ★
– PROGRAM –
Hamburgers – Mall – French Fries
EACH MEMBER WILL RECEIVE
1. TRF Ducks Unlimited Hat
2. Ducks Unlimited Magazine
3. Decal
4. Duck Identification Book (New Members Only)
TICKETS ON SALE AT THE DOOR
Greenwings Membership and Mail – $5.00, Family Members – $3.00 for Mail
BRING A FRIEND

CLASSIFIEDS

THE WORLD AT YOUR FINGERTIPS

CLASSIFIED INFORMATION 681-4450

Deadlines for THE TIMES classified Ads are 3:00 p.m. on Friday for the Monday Edition and 3:00 p.m. on Tuesday for the Wednesday Edition.

RATES

10¢ per word, minimum $2.50 per ad. Prepaid should accompany ad. Minimum billing amount is $5.00.

MAIL YOUR AD AND PAYMENT TO:

THE TIMES
P.O. Box 100
Thief River Falls, MN 56701

Day Phone:
Evening Phone:
Zip:
State:
Name:
Address:
City:
Run for:
Editions:

Miscellaneous

FOR SALE — Electric motors 1½ H.P. to 75 H.P. Sizes for all your needs. We repair motors. Floyd Sabey. Call 681-6230.

FOR SALE — Old gravel wagon, small size. $350.00 make me an offer. Call 687-3208. Can deliver if need be.

FACTORY REBUILT ENGINES — Chevy, Ford, Dodge, Plymouth, Jeep, Semi, Marine, Delta. Replacement. MN Power, 218-435-6370. 68tfc

Miscellaneous

HELP WANTED: you need it - I'll do it. Yard work, painting, housecleaning, babysitting, odd jobs, anything of importance. Call Jeff Hanson, 683-2000 after 5:00 p.m. Thief River Falls, 681-5963. Monday-Friday, 8:00-4:30. Call for appointment.

FOR SALE — 8x16 entry, insulated, vinyl, metal sliding, chimney. Call 264-3231.

MANUFACTURE VIDEO and Sideo Cutlery. Jewelry. Thief River Falls. Call 681-3000. Open house Saturday on Monday, Oct. 30th at 7:30 p.m. at the Moorhead Regency Inn. Ask for Mr. Hanson. Or write Hanson Enterprises, Inc. 1000 Regency Drive, Moorhead, MN 56560. 320-236-7546. 246tfc

OUR NORMAL PRICES ARE LESS THAN SALE PRICES!
CONTINUOUS COMPUTER PAPER

9½x11 (1-1-1) Perf. Bond	29¢
9½x11 (1-1-1) Perf. Bond	30¢
9½x11 (1-1-1) Perf. Bond	45¢
9½x11 (1-1-1) Perf. Bond	42¢
9½x11 (1-1-1) Perf. Bond	31¢

CHECK PRINTER PAPER
Laser Printer Paper, Envelopes
QUANTITIES LIMITED FOR THIS

THE TIMES
Thief River Falls

FOR SALE — Mom's Black velvet dress. Fur jacket, size 14 or 16. $350.00 but willing to negotiate. Call 683-2000 after 5:00 p.m. Thief River Falls, Ask for Jeff Hanson.

PIANO — Can consider purchase now take over small monthly payments. Will ship. Write Credit Manager, P.O. Box 4120, Boise, Idaho 83705. Or call 208-322-4162. 304-691-3100 ext. 5 (8 weekdays, 9-5 Mt. time). Piano, Organs, Pianos, Piano, Organs, Pianos, MN 55011. 198tfc

Guaranteed your best price! Instruments, Electronic pianos, Keyboards and organs. A one stop music store. Call 1-800-247-2676.

AMERICAN INSTRUMENT REPAIR 301 S. Kendall, Thief River Falls. 681-7447.

GRAIN SALE — CD 200-AM, 1000 S. CD drum, set, with 3850.00 rotor. 1000 S. CD drum, set, with 3850.00 rotor. 3-1000 bu. Grain bins, 3-1000 bu. Grain bins, 2-1000 bu. Grain bins, 2-1000 bu. Grain bins, 1-1000 bu. Grain bin. Call 1-800-247-2676. Sale.

CONGRATULATIONS — To Jull Hanson on your 18th birthday. We hope you have with a 12 capacity fine and pay pleasing. Please bring in your gift on Saturday, Oct. 28th at 7:00 p.m. Thief River Falls. Love, Mom and Dad. This space for rent week's end.

Real Estate

FOR SALE — Spacious extra large 3 bedroom home. Call 683-7842 for appointment. 1682

STAN GIBSON REALTY
1-EE APTNO. 5 BEDROOM TRIPLEX — Ideal for extended family. Lots of parking, fenced yard, 2 blocks from downtown. Priced to sell. Call Jim Hanson, 683-2000 after 5:00 p.m. Thief River Falls.
2-NEW LISTING - large 3 bedroom home, 2 baths, 2 car garage, fireplace, overhead door in rear, enclosed porch, 2 extra deep lots in N.E. Call Jim Hanson, 683-2000 after 5:00 p.m. Thief River Falls.
IN POSITION: space in a long-term contract. Ideal for a person or couple. Work all day Friday and every other weekend. Contact Jerry Lindell, Red Lake Falls, 253-2171 or 253-2172. Thibert's Red Lake Falls, MN 56750. 210-281-4462.
ALIGNMENT MECHANIC needed for Ford/Lincoln/Mercury dealership in Bemidji. Large volume Quick Service Bay 200. Red Lake Falls, MN 56750 or 218-751-3000.
MANAGER TRAINEE: Are you willing to work 60 hours per week? Are you willing to work hard? Are you willing to learn management according to your abilities? Are you willing to work with and help others to promote quality? Are you willing to be a leader? Red Lake Falls, MN 56750. Equal Opportunity Employer.
RELIEF STAFF positions available for Nursing Home in Bemidji. Must be willing to work from 8 a.m. to 4:00 p.m. to 8:00 a.m. and 8:00 p.m. to 10:00 p.m. Contact Jerry Lindell, Red Lake Falls, MN 56750. Must be willing to feed the Home is business Women. All applicants must have a valid driver's license and be willing to work with the public. Equal Opportunity Employer.
Anyone wanting to place an ad in the national Sun Helper or 437-5425 4tfc
On our ROAD SALESPERSON position we provide vehicle, insurance, car and gas allowance, health ins. O.A.I. Bonus, Vacation.
HELP WANTED: 7-11, Jerry's Food Center, must be able to work alternate evenings and weekends. Apply in person at 7-11 Jerry's Food Center.
STAN & IONE 681-4097
ORWOOD 681-4859
For An Appointment
MLS
LAND FOR SALE — 160 acres, 4-H Camp, Lake Bronson, Kittson County. Call 683-3511.

Help Wanted

SALIN NONEY comp in home. $30,000 potential. Serious inq. Write: 1-800-680-0000 ext. 8000. Pinnacle.

HELP WANTED: Top rated Experienced Hairdresser. Apply Hair Design, Lenore's Curve 1-0.8 S. 219 E. 3rd St. Thief River Falls.

ARE YOU looking for a solid opportunity? A company for retired entrepreneurs? Or, medium high income $30,000 - $60,000 yr. Call Mr. Hanson, Thief River Falls, 218-681-2000. Interviews are held in your area. Equal Opportunity Employer. 1682

HELP WANTED: Bookkeeper/Secretary. Medical point into. Send resume to Cindy Gislason, MN 56 Box 1, Plummer, MN 56748.

ATTENTION: HIRING! Government jobs. Your area. Many immediate openings without working list or test. $17,24-$67,232 yr. Call 1-800-962-8000 ext. R-9261.

HELP WANTED: Professional Hairdresser. Full time position, apply in person Sy. Thief. 1065c

PROGRAM COUNSELOR II: Part-time position available in residential home for developmentally disabled adult male. Must be at least 18 years of age, hold a valid driver's license, have a clean driving record, have a valid Social Security card and possess Valid Aid to Living. Applications may be obtained by calling Kathleen Sewell Sterling at MN Cor. 218-281-6 Ad. St. Thief River Falls, MN 56701. Phone 218-681-1800. 1682

HELP WANTED: Full time Experienced Hairdresser. Apply Hair Design, Lenore's Curve 1-0.8 S. 219 E. 3rd St. Thief River Falls.

CLASSIFIEDS
THE WORLD AT YOUR FINGERTIPS

For Rent

FOR RENT- 2 bedroom mobile home in Riverview court, partially furnished, no pets, no short term and no party house, 681-1233 or 681-1894. 85tfc

FOR RENT- 2 bedroom trailer house, out skirts of town, 681-6481. 1t86p

FOR RENT- 12x64 mobile home, 2 bedroom, washer and dryer, 2 decks, nice condition, $215 per month plus deposit, 681-2455. 1t86p

FOR RENT- Available Nov. 1, one bedroom furnished apartment, heat and all utilities paid $240 per month, no pets, references, lease, security deposit required. 681-2863. 85tfc

FOR RENT- Real nice 2 bedroom bungalow with full basement, includes stove and fridge, large garage, rent $325 per month, security deposit, $250, references required, immediate possession. Call 681-4087, Stan Gibson Realty. 82tfc

FOR RENT- 2 bedroom apartment, heat and water included, air conditioning, garage, rent $280 per month plus deposit, quiet working person preferred, references required, no pets, call 681-3385 after 5 p.m. 86tfc

- FOR RENT -
3,000 TO 6,000 SQ. FT.
PRIME RETAIL SPACE,
UNLIMITED PARKING,
EXCEPTIONAL TRAFFIC POTENTIAL.
FOR MORE INFORMATION
CALL: 218-681-3450
Ask For Everett Kompelien

STUDIO APARTMENT for rent over Ace Hardware suitable for older person. Stove, refrigerator, and heat furnished $160 per month, call 681-3664. 86tfc

FOR RENT- 175 sq. ft. office space, heat, lights, air cond. furnished. Call 681-4327. 21tfc

DEER HUNTING LEASES OFFERED. 40, 40 and 80 acres, North of T.R.F., 40 and 100 acres S. of Strandquist, 40 Florian, 40 Middle River, and 30 Holt. From $75 annually. Write Owner, Box 24 Baudette, MN 56623. 3t87p

ACROSS FROM NORTHLAND. AVAILABLE NOW, FRESHLY PAINTED ROOMS, COMLETELY FURNISHED, MINI BLINDS, SECURITY DOORS, GAME ROOM, ALL UTILITIES PAID, PLENTY OF PARKING. CALL 681-2307. 18TFC

WETCH HOTEL
Rooms and Kitchenette
By Day: $10; By Week: $30;
By Month: $120
PHONE: 681-1233
215 1/2 E. Third Street, T.R.Falls

FOR RENT- 2 bedroom apt., open December 1st, need references, 681-8963. 4t87c

FOR RENT- 2 bedroom apartment above Valley Dairy. Heat furnished, no pets. $285/per month, damage deposit required. Phone 681-3844. 85tfc

FOR RENT- Two-car garage, close in, 681-4146. 1t86p

HUNTING LAND FOR LEASE- SE 1/4 Sec. 13, S 1/2 S 1/2 Sec. 14, 320 acres in Sec. 23, all in Huss township, Roseau Co., MN. Will lease for hunting purposes only. $1.00 per acre per year. Will release all or 80 acre parcels. J.R. Turner, 901 W. California St., Floydada, TX 79235, 806-983-2635. 6t88c

Public Notices

NOTICE
Norden town meeting will be held Wednesday, November 8 instead of Tuesday, Nov. 7, because of school election.
Floyd Hallan
Clerk
2t87c

CARD OF THANKS
I want to thank everyone that visited me or sent me flowers or cards while I was at Dakota hospital. Special thanks to Rev. Josh Nelson for his kind words and prayers.
Alvin Rude
1t86p

Public Notices

OPEN HOUSE

SUNDAY, OCTOBER 29, 1-5 P.M.
West end of Union Lake in Sunset Shores Addition 157' frontage on beautiful Union Lake. 2800 sq. ft. of living space, 3 or 4 bedroom log home, 3 baths, sauna. Ready to finish interior.
For more information Call (701)775-7834
SIMONSON PROPERTIES
Grand Forks, ND

Wanted To Buy

WANTED TO BUY — Used copy machine and wall furnace. Call 681-6303 days or 681-7137 evenings. 2t86c

WANTED TO BUY — Used garden tractor hydrostatic drive with snow blower or if one can be added. Call 681-4324 days or 681-5319 evenings. 2t87c

WANTED TO BUY — Larson Falls Flyer boat inboard or outboard. Ross Plund, Box 109, Ada, MN 56510, (218) 784-2541 days, (218) 784-4522 evenings. 1t86c

Household Gds.

FOR SALE — Good used G.E. washer. Phone 681-1939. 4t86c

FOR SALE — General Electric refrigerator and electric stove, $150.00 for both. 681-3497. 1t86p

FOR SALE — 1 yr. old small portable Sears Kenmore washer. Just like new. Paid $450.00, will sell for $300.00. Still under warranty. 681-6396. 1t86p

Livestock

FOR SALE — Bred gilts and sows, also, two real nice young boars. For more information call 378-4143 or 378-4418 after 8 p.m. 2t87c

Situation Wanted

DAY CARE openings in my home 3 miles south on highway 59. Have 15 years experience. Phone 681-3622. 2t87p

WILL REPAIR cracked basement floors and walls, repair or replace with new. Also, replace sidewalks and driveways. Amiot Excavating, 681-4315. 48tfc

APPLIANCE AND TELEVISION SERVICE
FOR FAST & RELIABLE SERVICE ON MOST MAJOR BRANDS OF APPLIANCE's, TV's OR VCR's
CALL:
APPLIANCE & TV SHOWCASE
681-5676

PRINTING — For all your printing needs stop at The Times, 324 Main Ave. North, Thief River Falls or call 681-4450. 65tfp

Amana
COOLING-HEATING
· GAS FURNACES
· HEATING SYSTEMS
· AIR CONDITIONERS
WE SERVICE ALL MAKES
GLENN'S ELECTRIC
SHEET METAL/HEATING
Thief River Falls 681-2294

All Seasons Realty
Your INDEPENDENT Home Town Office!!!
STATE FARM BLDG.
1304 N. MAIN, P.O. BOX 787
THIEF RIVER FALLS, MN 56701
681-4960
WITH US YOU ARE NO. 1!!!
EXPERIENCE MAKES THE DIFFERENCE!!!
AFTER HOURS AND WEEKENDS, SEE BELOW!!!
JUNE STEIGER, GRI......681-5787 DONNIE ANDERSON, GRI..681-5214
VAL HOLMES, GRI.........681-8812 GAIL OYSTER, GRI..............681-5495
JAN KRAMER, GRI.....681-4960
October 25, 1989
PRESTIGIOUS NEW HOME!!!
#637...2" x 6" walls...2 baths...3 bedroom...triple glass windows...latest in cabinets...2-car garage...new appliances...make this one yours...see by appointment...call today low $60's.
#650...100 acres of hunting land...between Middle River and Newfolden...only $15,000. Hurry, call today!!!
#649...40' x 80' warehouse...on 155' x 236' land. Make this yours...see by appointment!!!
#645...Benny Drive...in Oakland subdivision...6 subdivided lots averaging about 100' x 150'...all six lots $10,000 for fast sale...ask Val!!!
#651...Service station...8th Street next to bridge...(how about a restaurant...boat landing on river...bait and tackle, antique shop?)...make this yours...enjoy the river landing...
REAL ESTATE SHOPPING LIST AVAILABLE! STOP IN AND PICK UP YOURS
• FIRST TIME HOME BUYERS SPECIALS!!! PROPERTIES YOU WON'T SEE WITH ANY OTHER!!
• HOMES • COUNTRY HOMES • FARMS • HOBBY FARMS
• BUILDING SITES • CRP LAND • COMMERCIAL
CALL AHEAD FOR WEEKEND APPOINTMENTS!!

Situation Wanted

WILL BABY-SIT one or two children in my home. Lots of love, reasonable rates, references, 681-7367. 2t86p

DAY CARE- Have openings for children of all ages. Live close to Washington school. Call 681-5383. 2t87c

WANTED- Married couple wants to rent 2-3 bedroom house in TRF area. Have references. Call 281-7079. 2t86p

FISHER ELECTRIC
of Thief River Falls, Inc.
★ RESIDENTIAL ★ COMMERCIAL
★ FARM ★ WIRE-REWIRING
681-1884
509 S. Markley, Thief River Falls, MN

Rummage Sales

GROUP GARAGE SALE- Sat., Oct. 28, 9-3, one day only, 1005 Nelson Drive, large variety of items. 1t86p

E.O.Y. SALE AND RUMMAGE- 9x12 carpet, beige; roaster oven; ladies' black winter coat, large; 2 men's suits, tan; 2 men's overcoats; men's leather jacket, all like new; wool quilts; pillows; lots of rummage misc. Oct. 27 and 28, 8-5 Sat. 1/2 price and give away, everything goes. 326 N. Kendall. 1t86p

Lost/Found

LOST- Male golden Lab east of Hwy. 59 wearing a camo-collar with short rope attached. Answers to Sampson. Call Dean Qualley collect, 1-612-937-1606. Reward. 4t87c

Fruits, Veg.

FOR SALE — Red Pontiac potatoes $10.00 per hundred. Will deliver in TRF area. Call 681-8734. 4t86p

Hay, Feed, Seed

WANT TO BUY- Alfalfa square bales, must be dairy quality, truck load lots. 218-574-2721. 1t86p

MARKETS
as Tuesday, October 24

(This listing of market prices is the most current available. It is intended to indicate price trends and provide a record for the future. Actual prices paid for commodities may vary.)

Spring Wheat	3.68
January Spring Wheat	3.73
Spring Wheat New Crop	3.22
Winter Wheat	3.61
Durum	3.55
Top Malting Barley	3.00
Feed Barley	1.80
Top Milling Oats	1.29
Ordinary Oats	1.14
Oil Sunflowers	8.80
Corn	2.09
Rye	1.30
Flax	7.05
Soybeans	5.10
Buckwheat	12.00
Confectionary Sunflowers	14.00
Canola	8.00
Pic Bid	.99%

Public Notices

Goodridge School Board

October 25, 1989

The following minutes are not official until approved by the Board at the next regularly scheduled meeting.

Members present: Larry Vigen, Richard Parnow, Marvin Kotrba, Rodney Wayne, Norma Hanson, and Aldon Hyland.

Members absent: None.

Also present: Superintendent Hoffert and Principal Henrickson.

The meeting was called to order at 7:12 p.m. in the Goodridge Home Economics room by Chairman Vigen. Pledge of Allegiance was given.

Hanson moved, Wayne seconded, to approve the October meeting agenda. Motion carried.

Hanson moved, Hyland seconded, to approve the minutes of the September 18, 1989 regular meeting. Motion carried.

A report on audit of monthly bills was given by Vigen and Hyland. Vigen moved, Hyland seconded, to approve the October computer checks, September handpayable checks and September extra payroll checks for a total of $54,572.23. Motion carried. (See Report #3 11-3 13 attached to the official Board minutes.)

Superintendent Hoffert presented the revenue and expenditure budget reports and cash flow report. The District currently has $285,990 invested at the American State Bank of Oklee. Parnow moved, Hanson seconded, to approve the District Investment Report as presented. Motion carried. (See Report #3 21-3 24 attached to the official Board minutes.)

The number one objective of the District's M.E.E.P. survey, cooperative learning, was explained. A plan for implementing this teaching method in the District was reviewed by G.E.A. representatives Diane Paulson and Darlene Hulteen. Hanson moved, Wayne seconded, to accept the G.E.A.'s proposed training plan to implement cooperative learning at an approximate cost of $1,460. Motion carried.

Progress on moving the alarm switch to the lobby was discussed.

Dates and regulations for levy certification were reviewed by Superintendent Hoffert. A levy certification hearing meeting to certify the District levy was set for Thursday, November 2, 1989 at 7:00 P.M. with a reconvened day (if needed) on November 3, 1989, at 7:00 p.m.

A request to purchase 3 acres of School District property located in Section 23 of Moylan Township, Marshall County, was discussed. Hanson moved, Kotrba seconded, to advertise for sale on quit claim deed by bid the School District property located in Section 23 of Moylan Township, Marshall County with the right to reject any and all bids submitted. Motion carried.

A release of two Thief River Falls District students to attend the Goodridge school on a tuition basis was discussed. Parnow moved, Kotrba seconded to accept and transport two Thief River Falls District students on a tuition basis for the remainder of the 1989-1990 school year. Motion carried.

Parnow reported that the N.W. RIC director has resigned and that position is now open.

Hanson reported on the activities of the NW ECSU and the NW Minnesota Education District. Mr. Hoffert reviewed the manner in which education district funds may be spent.

Vigen reported on the meeting of the N.W. Vocation Center.

Mr. Henrickson reported on football playoffs, student alcohol violation, principals meeting with District Judge regarding student drug and alcohol violations, granting of principal licensure variance, and new staff evaluation formats.

Mr. Henrickson reviewed with the Board some of the findings of the Minnesota student survey. The Board will bring recommendations back to the next meeting on how much of the lengthy survey to publish in the next community newsletter. (See Report #11.12 attached to the official Board minutes.)

The consensus of the Board was to allow the German club to sell German made candy beginning in November. Assurances were given by Mrs. Saurdiff that a close control would be made of candy and monies received.

Superintendent Hoffert reported that all buses passed bus inspection, but problems may arise with spare buses passing future inspections because of their age and number of miles.

Superintendent Hoffert reported on a number of Board workshops and events scheduled for October through January.

Danette Hyland and Brent Philipp gave a demonstration on smoking dangers learned at T.A.D. Project camp, sponsored by the Quin Co. Community Health services. Also 5th graders were chosen and trained to teach their peers of tobacco, drug and alcohol dangers.

Certified staff negotiations were discussed. Verbal agreement was reached by offering the certified staff 11% over the two year contract period. On the recommendation of the negotiations committee, Kotrba moved, Parnow seconded, to tentatively accept the 1989-1990, 1990-1991 certified staff master contract as negotiated with the Goodridge Education Association. Motion carried.

Date for the next Board meeting was set for Tuesday, November 21, 1989, at 3:30 p.m.

Wayne reported that a garage building may become available for lease in Goodridge. More information will be brought to the Board at a later meeting.

Meeting adjourned at 9:20 p.m.

Julie Kiesow, Deputy Clerk

ATTEST:
Larry Vigen Chairman
Norma Hanson Clerk

School Board Proceedings

October 25, 1989

A Regular Board Meeting of Independent School District #564 was held on Monday, October 9, 1989 at 7:30 p.m. in the Conference Room of the School District Service Center.

The following Board members were present: Maryel Anderson, Larry Belmont, Paul Bortnem, Hank Hallstrom, Dennis Kiesow, Penny Langland and Harry Sjulson. Also present was Dr. Robert Duncan, Superintendent of Schools.

Chairman Paul Bortnem called the meeting to order and Clerk Dennis Kiesow established that a quorum was present.

A motion was made by M. Anderson and seconded by H. Sjulson to approve the agenda. Motion carried unanimously.

The following employees and community organization was formally recognized by the Board for their accomplishments and/or contributions to the district: Lincoln counselor Bill Stock - selection to Blandin Leadership Program; Lincoln student Angela Rud - selection to the Minnesota State Choir; Lincoln student Jacki Weleski - selection to the Minnesota State Orchestra; and Arctco, Inc., for their donation of the first 1990 Prowler snowcat to be raffled off by the student activities department.

The audit report for year ending June 30, 1989, was given by Auditor Roy Lunda and the Superintendent's Report consisted of information regarding the referendum levy and answered some of the questions received thus far. A report of investments as of October 4th was presented.

Information was distributed regarding the following MSBA programs: All Minnesota School Board Nomination, "Building a High Performance School Board" workshop on October 30th at the TC, Management Services Seminar in Detroit Lakes on November 8th, and 1990 MSBA Convention housing.

A motion was made by D. Kiesow and seconded by L. Belmont to approve the Minutes of the September 25, 1989 Regular Board Meeting. Motion carried unanimously.

A motion was made by D. Kiesow and seconded by L. Belmont to approve the bills as submitted. Motion carried unanimously.

A motion was made by D. Kiesow and seconded by L. Belmont to approve a maternity leave of absence for Chriss Halbasch, ECFE Educational Assistant, effective approximately January 22 - March 30, 1990. Motion carried unanimously.

A motion was made by D. Kiesow and seconded by L. Belmont to approve the employment of Robert Almquist as 1/3 time Science Instructor at Franklin effective October 10, 1989; BS Lane, Step 0, with salary and fringe benefits per contract to be negotiated. Motion carried unanimously.

A motion was made by D. Kiesow and seconded by L. Belmont to approve the following co-curricular assignments for 1989-90 school year: Faye Rouland, MLS Store Advisor - $564; Cheri Banter Collette, Knox School Patrol - $564. Motion carried unanimously.

A motion was made by D. Kiesow and seconded by L. Belmont to designate the following activity representatives to the Minnesota State High School League: L. Lee Alger - Boys Sports; Sally Wiltse - Girls Sports; Constance Stock - Speech; Darcy Reese - Music. Motion carried unanimously.

A motion was made by D. Kiesow and seconded by L. Belmont to approve the request from Mr. and Mrs. Ralph Isaak for their children to attend school in Goodridge for the 1989-90 school year under a tuition agreement not to exceed foundation aid earned based on actual membership. Motion carried unanimously.

A motion was made by D. Kiesow and seconded by L. Belmont to approve a grant agreement between the Thief River Falls Technical College and the Department of Natural Resources in the amount of $7,500 for an Aspen Tree Planting Project on conservation reserve lands in northwestern Minnesota and authorize the Board Chair and Superintendent to sign such agreement. Motion carried unanimously.

A motion was made by D. Kiesow and seconded by L. Belmont authorizing the administration to advertise for bids for updating the television equipment in the Broadcasting Department at the Technical College. Motion carried unanimously.

A motion was made by D. Kiesow and seconded by L. Belmont authorizing the administration to post for two Aviation Maintenance Technology instructor positions for winter and spring quarters at the Technical College. Motion carried unanimously.

A motion was made by D. Kiesow and seconded by L. Belmont authorizing the administration to post for a part time Remedial Communications Instructor at the Technical College effective through May 31, 1990. Motion carried unanimously.

A motion was made by D. Kiesow and seconded by L. Belmont authorizing the administration to post for a part time Secretary in the Support Services Department at the Technical College effective as soon as possible through June 15, 1990. Motion carried unanimously.

A motion was made by D. Kiesow and seconded by L. Belmont to approve application to the Northern Coalition Teacher Center to conduct a School Climate Mini-Audit at the Franklin Middle School. Motion carried unanimously.

A motion was made by D. Kiesow and seconded by L. Belmont to approve a Certificate of Substantial Completion for the Thief River Falls Technical College Adult Education Project #87010 R. Motion carried unanimously.

A motion was made by D. Kiesow and seconded by L. Belmont to approve a Certificate of Substantial Completion for the Thief River Falls Technical College Reroofing Project #87010. Motion carried unanimously.

A motion was made by H. Hallstrom and seconded by P. Langland to deny the grievance of Durlyn Rux, Custodian at Knox, relating to Article XII, Seniority Section 12.4 of the Custodian and Maintenance Labor Agreement. Motion carried unanimously.

A motion was made by P. Langland and seconded by M. Anderson to approve change order No. G-5 addition of $18,228.25 to the general construction contract for the Lincoln High School building project. Motion carried unanimously.

A motion was made by H. Hallstrom and seconded by D. Kiesow to approve change order No. G-3 addition of $16,627.73 to the general construction contract for the Lincoln High School building project. Motion carried unanimously.

A motion was made by M. Anderson and seconded by H. Sjulson to approve change order No. G-3 deduction of $7,203.10 to the general construction contract for the Technical College additions/alterations project. Motion carried unanimously.

A motion was made by H. Hallstrom and seconded by D. Kiesow to approve the 1988-89 Audit Report as presented. Motion carried unanimously.

A motion was made by H. Sjulson and seconded by H. Hallstrom to accept the resignation of The Reverend Paul L. Bortnem as Independent School District #564 School Board Member effective October 31, 1989, with regret and thanks on behalf of the Board. Motion carried unanimously.

Board committee updates were given by Penny Langland regarding a request from the Transportation Supervisor to change her contract by deleting the District's furnishing him a truck to use to check the roads during the winter. The Board Subcommittee denied his request.

Maryel Anderson reported on teacher bargaining and indicated they had met with the Board giving an offer and will meet again this Wednesday at 3:15 in the Conference Room of the District Service Center. This session will center on discussions of education districts and TC language.

Hank Hallstrom reported on behalf of the TC Subcommittee.

A motion was made by L. Belmont and seconded by D. Kiesow to schedule a Planning Session for the Referendum Levy on Monday, October 10, 1989, at 4:30 p.m. in the Conference Room of the School District Service Center. Motion carried unanimously.

A motion was made by H. Sjulson and seconded by H. Hallstrom to cancel the Hearing on the Levy Budget scheduled for October 23, 1989, at 7:00 p.m. in the Conference Room of the School District Service Center. Motion carried unanimously.

A motion was made by D. Kiesow and seconded by P. Langland to cancel the Regular Board Meetings on November 13 and 27, 1989 and schedule them for November 6 and 20, 1989 at 7:30 p.m. in the Conference Room of the School District Service Center.

The next Regular Board Meeting will be held on October 23, 1989 at 7:30 p.m. in the School District Service Center.

Meeting adjourned at 8:25 p.m.

s Dennis D. Kiesow, Clerk
s Paul L. Bortnem Chairman

OCTOBER 23, 25, 1989
CERTIFICATE OF ASSUMED NAME RENEWAL

TO: Holcomb, Knudson & Co. Rt. 5, Box 60 Alexandria, MN 56308
Assumed Name #9051
Current information on file:
1. Original Assumed Name: Holcomb, Knudson & Co.
2. Date of Original Filing 12/05/79
3. Current Expiration Date 12/05/89
4. Original Business Address: Rt. 5, Box 60, Alexandria, MN 56308
5. Original Nameholder(s) and Address(es):
Stephen Wright, 216 S. Ash, Crookston, MN 56716
Robert Maas 1313 N Albert St., Crookston, MN 56716
Richard Anderson, RR 5, Thief River Falls, MN 56701
Lloyd Berryman, Rt. 9 Box 240, Bemidji, MN 56601
Terrance J. McKenna, 2604 Belmont Rd., Grand Forks ND 58201
Boyd Holcomb, Rt. 5 Box 60, Alexandria, MN 56308
Gary Ankeilelt, Edgewater Beach Apt., Detroit Lakes, MN 56501
John Valleger, 418 Crescent, Crookston, MN 56716
Jeff Dinham, Rt. 4, Box 380, Alexandria, MN 56308
Robert Poissant 808 Crocker Ave. S., Thief River Falls, MN 56701
Henry S. Krogbaum, RR 1, Box 365, Bemidji, MN 56601
Gerald Knudson, 921 25th Ave. S., Grand Forks, ND 58201
Thomas Culmer, 1211 6th St., Devils Lake, ND 58301
Collin C. Peters, Floyd Lake Point, Detroit Lakes, ND 50501
Edward Bristow, Rt. 3, Box 18, Bemidji, MN 56601
Information you wish to change:
10 Year Extension 12/05/1999
Business Address: PO Box 637, 110 W 3rd Street Thief River Falls, MN 56701
Nameholders and Addresses:
Stephen A. Wright, 309 Main St., Zumbrota MN 55992
Richard W. Anderson, RR 5, Box 238 Thief River Falls MN 56701
John Valleger, 520 5th Ave N.E., Crookston MN 56716
Henry S. Krogbaum, 530 So. Movil Lake Road N.W., Bemidji, MN 56601
Conrad M. Dahl 217 So. Birch, Hallock, MN 56728
Robert J. Maas, 4275 Connelly Cr. N.E., Bemidji, MN 56601
Terrance J. McKenna, 2604 Belmont Road, Grand Forks ND 58201
Robert T. Poissant BB 3, Box 80F (Union Lake), Erskine, MN 56535
Thomas Culmer, 1211 6th Street, Devils Lake ND 58301
James L. Bowen 858 West 12th Street, Grafton ND 58237
I certify that I am authorized to execute this renewal and I further certify that I understand that by signing it I am subject to the penalties of perjury as set forth in section 609.48 as if I had signed this document under oath.
s Robert T. Poissant, Partner

October 25, November 1, 1989
NOTICE OF SURPLUS PROPERTY

The City of Thief River Falls has declared a 1977 1/2 ton pickup as surplus property.

The pickup will be sold "as is" and may be seen at the Law Enforcement Center located at 1st Street and Main Avenue in Thief River Falls.

Sealed bids will be accepted in the Office of the City Clerk of Thief River Falls until 2 p.m. on November 14, 1989 at which time the bids will be opened. Persons submitting a proper sealed bid shall have the right to orally raise their bids immediately after the bids have been opened and tallied.

The city has the right to reject any or all bids. Bids may be mailed to: City Clerk's Office, P.O. Box 528, Thief River Falls, Minnesota 56701.

DAKOTA PORK INDUSTRIES
In Huron, S.D. is planning a production increase and is seeking production laborers for full-time positions. Excellent benefits package including profit sharing, attendance bonus, health and life insurance and holiday pay. All interested persons should contact
HURON JOB SERVICE
605/353-7155
An EEO Employer

WELDERS ARE IN DEMAND

Customized Training To Fit Your Needs. In The Time You Have Available!
FULL-TIME AND PART-TIME CLASS OPENINGS NOW AVAILABLE
• Specialize In The Area Of Your Choice
• TIG, MIC & ARC Welding
• New Computerized Plasma Cutting System
WINTER QUARTER STARTS TUES.; DEC. 5
THIEF RIVER FALLS
See Us To Arrange Your Full- Or Part-Time Financial Aid.
TECHNICAL COLLEGE
681-5424 or 1-800-222-2884 MN Toll Free
Hwy 1 East Thief River Falls, Minnesota

Public Notices

October 18, 25, 1989
STATE OF MINNESOTA
COUNTY OF PENNINGTON
PROBATE COURT
COUNTY COURT
PROBATE DIVISION
Court File No. P89450
In Re: Estate of Steven R. Langseth, Deceased
ORDER AND NOTICE OF HEARING ON PETITION FOR ADJUDICATION OF INTESTACY, DETERMINATION OF HEIRSHIP AND APPOINTMENT OF PERSONAL REPRESENTATIVE IN SUPERVISED ADMINISTRATION AND NOTICE TO CREDITORS
TO ALL INTERESTED PERSONS AND CREDITORS:

It is Ordered and Notice is hereby given that on the 30th day of October, 1989, at 3:00 o'clock P.M., a hearing will be held in the above named Court at Thief River Falls, Minnesota, for the adjudication of intestacy and determination of heirship and for the appointment of Faith Langseth whose address is 3418 Logan Avenue North, Minneapolis, MN 55412, as personal representative of the estate of the above named decedent in supervised administration, and any objection thereto must be filed with the court. That, if proper, and no objections are filed, said personal representative will be appointed to administer the estate, to collect all assets, pay all legal debts, claims, taxes, and expenses, and sell real and personal property and do all necessary acts for the estate. Upon completion of the administration, the representative shall file a final account for the allowance and shall distribute the estate to the persons thereunto entitled as ordered by the Court, and close the estate.

Notice is further given that ALL CREDITORS having claims against said estate are required to present the same to said personal representative or to the Court Administrator within four months after the date of this notice or said claims will be barred.

Dated 10-16-89
(COURT SEAL)
Judge of District Court
s Ardith Johnson
Court Administrator

s John C. Novacek
Attorney
122 North LaBree Avenue
Thief River Falls, MN 56701
(218) 681-4956

October 23, 25, 1989
NOTICE
Land for Sale

The Goodridge School District #561 office will receive bids on 3 acres of land in Moylan Township section 23, NW1/2, until 1:00 p.m. November 17, 1989. The Board will give a quick claim deed. The buyer is to pay for all other legal costs. The Board reserves the right to reject any and all bids.

October 11, 18, 25, 1989
NOTICE

Bids will be taken by Oakland Park Nursing Home, 123 Baken Street, Thief River Falls, MN 56701, for fire and liability insurance on or before 4 p.m., November 30, 1989, for coverage to be effective January 1, 1990.

Specifications can be obtained from the Administrator's Office at the Home. Oakland Park Nursing Home reserves the right to reject all bids. Equal Opportunity Employer.

Teleconference On Successful Aging To Be Offered Nov. 1

The Best Western Inn of Thief River Falls will be the host site for a national teleconference "Successful Aging: Overcoming Barriers to Health and Nutrition" on Wednesday, November 1 from 8:30 a.m. to 3:30 p.m.

James Langland, MD, Falls clinic, division of Dakota clinic, Ltd., of Thief River Falls will present the opening session on "The Physical Aspects of Aging." Dr. Jole William, licensed consulting psychologist with the Northwestern Mental Health center in Crookston will address the "Psycho-Social Aspects of Aging." The teleconference program on elderly health issues and wellness, prescription drug use, vulnerability and nutrition, is broadcast from Michigan state university. A reactor panel of local professionals will include Monica Douglas of Moorhead, Olenice Johns and Dr. Jole Williams of Crookston, who will follow up with comments and discussion opportunities.

Local sponsors include Lutheran Social services senior meal program, the Minnesota Board on Aging, the Minnesota Dietetic association, the Pennington County Extension service, the Northwest Area Agency on Aging, and the Thief River Falls technical college. Registration forms are available from the Pennington County Extension office, Box 616, Court House, Thief River Falls, MN 56701 or call (218) 681-2116.

CENTRY 21 HAS A NEW LOCATION - NEXT DOOR TO TRAVEL HOST MOTEL!

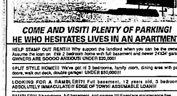

COME AND VISIT! PLENTY OF PARKING!
HE WHO HESITATES LIVES IN AN APARTMENT!
HELP STAMP OUT RENT!!! Why support the landlord when you can be the owner!? Assume the loan on this 2 bedroom home with full basement and newer 24'x24' garage! OWNERS ARE SOOOO ANXIOUS! UNDER $20,000!
SPLIT STYLE HOME!!! We've got it! 3 bedrooms, family room, dining area with patio doors, walk out deck, double garage! UNDER $50,000!!!
LOOKING FOR A RAMBLER!?! Full basement, 12 years old, 3 bedrooms, ABSOLUTELY IMMACULATE!!! EDGE OF TOWN! ASSUMABLE LOAN!!
RAMBLER!!! 3 bedrooms, full basement, and garage !!!! Fireplace maintenance free siding, nice southeast location! REAL CLEAN! OWNERS OPEN FOR OFFERS!!
LOOKING FOR A PLACE TO RENT, AND DON'T THINK YOU CAN AFFORD TO BUY? Give us a call to see if you qualify to own this neat and well kept 1 bedroom home. Nice open plan and very roomy! UNDER $20,000.
80 ACRES LAND-BELTRAMI CO. LEE TWP. 3 miles from Grygla CALL!!!
WE NEED LISTINGS! BUYERS ARE LOOKING!!!
MLS
Century 21.
OK REALTY
OFFICE HOURS: 8:30 - 8:30 Monday-Friday
681-2290 Hwy. 59 South Thief River Falls
CALL AND LET US DO IT FOR YOU!!!
PLEASE FEEL FREE TO CALL US AT OUR HOME NUMBERS!!!

Thief River Falls Bowling Leagues

Elks League

	Wins	Losses
Big Boys	9	3
Stacs	8	4
Bucs	8	4
Hoo's	8	4
Stompers	7	5
Hogan's Heroes	4	8
Old Timers	3	9
Horns	1	11

High Games: Bob Bendickson 257; Don Hejak 223; Dennis Bakke 206; Bob Jury 203

High Series: Bob Bendickson 159-167-257=583; Don Hejak 223-188-152=563; Bob Jury 201-203-143=547

6:00 Mixed League

	Wins	Losses
Hubert's	19	9
Radio Shack Repair	17	11
Your Phone Co.	17	11
Team 4	14	14
Appl. & TV Showcase	13	15
KSNB	4	24

High Games: Brian Kemnitz 208; Dennis Bendickson 179; Rocky Ammerman 178; Loree Johnson 175; Menlee Potucek 172; Loree Johnson 164; Barb Ammerman 164

High Series: Dennis Bendickson 498; Omar Lian 463; Rocky Ammerman 484; Loree Johnson 489; Menlee Potucek 405; Barb Ammerman 448

Finesplitters League

	Wins	Losses
Bundell Electric	32	17
St. Hilaire Elevator	30	19
Marshall Co. State Bank	28	21
Wedul Truck Line	28	21
Arctco	27	22
Rainbow Nursery	27	22
Malwitz Dairy	26	23
Big John's	26	23
M.O.C.	21	28
Team 10	0	49

High Games: Linda Tabor 200; Meloni Rasmussen 198; Rose Gustafson 179; Jerald Hagen 233; Randy Rasmussen 203; Neil Zetorski 202

High Series: Randy Rasmussen 203-167-161=531; Jerald Hagen 158-138-233=529; Lee Wold 164-182-175=521; Meloni Rasmussen 198-172-149=519; Linda Tabor 149-200-140=489; Rose Gustafson 163-128-179=470

Service League

	Wins	Losses
Co-op Oil	135 1/2	74 1/2
Rusty Nail	134	76
Wagon Wheel	124 1/2	85 1/2
McDonald's	121 1/2	88 1/2
Knights of Columbus	121	89
Bundell Electric	120 1/2	89 1/2
Lamperts	116 1/2	93 1/2
Rain Care	113 1/2	96 1/2
Northern Motors	107	103
Rick's Appliance	97	113
Hoglo Trucking	95	115
Swanson Airspray	94	119
Northwest Eye Clinic	89 1/2	120 1/2
American Legion	84	126
Northwest Auto Body	81	129

High Games: Bob Koestner 241; Tim Erickson 231; Dan Lindquist 225; Aldon Hyland 225

High Series: Tim Erickson 231-177-196=604; Bob Koestner 241-169-192=602; Dan Lindquist 225-166-200=591

National Business League

	Wins	Losses
Sheldon's Auto Parts	127 1/2	82 1/2
Fleet Supply	116 1/2	93 1/2
KTRF	113 1/2	96 1/2
Who Knows	108	102
Brooks Auto	104	106
Bugge's Oil	102 1/2	107 1/2
Bethany Book Store	99 1/2	110 1/2
Norwest Bank	96 1/2	113 1/2
Arctco	92	118
Northland Foods	91	119

High Games: Bruce Williams 231; Sheldon Peterson 225; Kurt Wagner 222

High Series: Mark Rielov 203-205-196=604; Scott Muzzy 219-196-177=594

Tuesday Tootsie Rollers League

	Wins	Losses
Jeff's Barber	37	12
Philips Iron & Metal	20	23
Mr. Duane's	23	20
Bugge's Oil	23	26
Lee Plumbing	19	30
Brodin's	19	30

High Games: Roberta Kloety 201; Dollie Newland 186; Keks Lee 192

High Series: Koke Lee 145-174-182=501; Roberta Kloety 132-201-162=495; Dollie Newland 135-158-186=479

Sunset League

	Wins	Losses
TRF Oil	19	9
Boreheim's	18	10
NWMC	17	11
Westside Grocery	16	12
Norwest	13	15
Quick Print	13	15

	Wins	Losses
Tommy O's	13	15
Midwest Ambulance	12	16
PRN's	11	17
Mobile Imaging	8	20

High Games: Barb Weleski 211; Margaret Olson 210; Rhonda Joppru 199

High Series: Margaret Olson 210-177-167=554; Barb Weleski 135-178-211=524; Rhonda Joppru 144-199-165=508

Moonbeam League

	Wins	Losses
Red Lake Electric	16	6
Thief River Aviation	17	7
Northern Employees	12	12
B & E Car Wash	10	14
Olin Law Office	8	16
Discovery Place	7	17

High Games: Nancy Swanson 225; Carol Stageman 216; Pearl Adamson 201

High Series: Nancy Swanson 199-225-134=558; Carol Stageman 155-216-170=541; Patsy Huot 196-179-159=536

Hitchawk League

	Wins	Losses
Coca Cola	33	9
Northern Motors	31	11
Creative Clippers	28	14
Soo Line	27	15
Digi-Key	25	17
Appl. & TV Showcase	19	23
Family Bowl	19	23
Sjoberg's	17	25
Medicine Shoppe	11	31
Team #1	0	42

High Games: Linda Tabor 209; Joyce Burkel 205; Lorraine Morben 194; Roberta Kloety 186; Melinda Trettine 184

High Series: Denise Wicklund 171-190-170=531; Linda Tabor 200-159-160=528; Melinda Trettine 169-170-184=523; Shirley Colden 180-161-180=521; Roberta Kloety 163-159-188=510; Joyce Burkel 162-205-142=509; Dollie Newland 169-181-159=507

Commercial League

	Wins	Losses
Sheldon's Auto Parts	139	71
1st Federal	128	82
Pizza Corner	113 1/2	96 1/2
Thyren Auto Sales	110 1/2	99 1/2
VFW	100	110
Lee's Sanitation	99 1/2	110 1/2
Cenex	98 1/2	111 1/2
Midwest Ambulance	96 1/2	113 1/2
Blue Cross/Blue Shield	93 1/2	120 1/2
Cene's Mobil	81	120

High Games: Scott Maslowski 243; Mark Baker 222; Sheldon Peterson 222

High Series: Scott Maslowski 243-204-160=607; Mark Baker 200-154-222=576; Sheldon Peterson 222-216-137=574

Six Pack League

	Wins	Losses
Auction 2 Sell	20	8
Amoco 24	15	13
NW Eye Clinic	15	13
Glass Farm	14	14
Arctco	10	18
Best Western	10	19

High Games: Bob Koestner 244; Ken Edgar 231; Craig Peterson 206; Lee Carnwa 188; Joyce Burkel 184; Suzanne Walton 171

High Series: Bob Koestner 602; Craig Peterson 561; Ken Edgar 534; Joyce Burkel 504; Diane Peterson 464; Sharon Harris 454

Thursday Mixed League

	Wins	Losses
Electronics Plus	36	13
Anderson Bros.	34	15
John's Muffler Roseau	32	17
The Times	32	17
U.S.S.	31	18
Sheldon's Used Auto	20	20
Variety Sales	20	29
Norberg's	21	29
Westside Motors	20	29
Firestone	18	31
Rude Construction	10	33
Bridgeman's	14	35
Kathleen's Massage	12	30
Dreviow State Farm	12	30

High Series: Vern Schommer 210-198-196=604; Sheldon Peterson 183-205-179=567

Lee Genereux 184-191-180=555; John Brahosky 218-148-174=538; Dar Muzzy 191-157-178=526; Kathy Nelson 200-153-164=517; Patty Huot 167-154-178=499; Judy Nelson 147-168-152=467

City League

	Wins	Losses
FSA	31	16
RH VFW	30	19
Arctco	25	24
Spot	25	24
Bud Lite	22	27
Tory Dorn	14	35

High Games: Don Snyder 248; Mike Swendra 217; Roger Nese 208

High Series: Roger Nese 208-201-201=610; Mike Swendra 217-193-191=601; Irv Johnson 194-166-195=555

Honey Bees League

	Wins	Losses
Red Lake Falls Legion	21	7
Arctco	16	12
St. Hilaire Elevator	15	13
Futureshape	14	14
Larson's Drywall	14	14
Lorie's Hair Salon	13	15
NW Medical Center	11	17
True Value Hardware	8	29

High Series: Sue Drury 213-169-153=535; Bonnie Aaseby 179-169-164=509; Diane Dassetier 168-162-175=505; JoAnn Peters 147-149-179=475; Pam Schmidt 168-175-130=473; Sharon Brandsky 157-170-130=472

Junior League

	Wins	Losses
Thief River Aviation	16	8
Northern Motors	16	8
North Star	14	10
Northwest Eye Clinic	12	12
Quackshots	12	12
Sue's Typing Service	9	15
Bridgeman's	Incomplete	
Bordwell Station Paving	Incomplete	
Team #2	Incomplete	
Pizza Hut	Incomplete	

High Games: Jeremy Dicken 252; Jeff Scheie 210; Jeremy Dicken 199; Steve Kooly 196; Jodi Kumpula 176; Jodi Kumpula 136; Amy Haugen 133; Lisa Dicken 120

High Series: Jeremy Dicken 184-199-252=635; Jeff Scheie 154-216-152=522; Steve Kooly 175-136-190=501; Einar Langelett 170-157-145=472; Jodi Kumpula 119-136-176=431; Lisa Dicken 113-129-119=361; Amy Haugen 133-124-98=355

Bantam League

	Wins	Losses
High Rollers	18	6
Road Gins	15 1/2	8 1/2
Phantoms	14	10
Co Hd 62 Boys	13	11
Aces	12	12
Striking Blondes	12	12
Strikers	0	18
Wolves	2 1/2	21 1/2

High Games: Stacy Hovet 162; Rachel Greeks 127; Josh Nelson 124; Josh Cornelius 120

High Series: Stacy Hovet 166-182-102=364; Rachel Greeks 110-127-96=333; Josh Nelson 124-120-83=327; Josh Cornelius 87-91-120=298

Prep League

	Wins	Losses
Tigers	20	4
Bandits	15	9
Strikers	14	10
High Rollers	14	10
Thunderbolts	13	11
Chipettes	13	11
Pin Blasters	12	12
Hurricanes	11	13
Kool Kats	9 1/2	14 1/2
Vikings	9	10
Busters	0	16
MN Ravens	4 1/2	19 1/2

High Game: Lisa Hovet 101; Jeremy Jensen 159; David Bray 139; Nathan Tischer 120

High Series: Lisa Hovet 129-135-101=424; Jeremy Jensen 120-159-131=410; David Bray 123-139-99=361; Eric Bjornstad 120-110-122=358

Thief River Falls BOWLING HONOR ROLL

Women		Men	
High Week Games		**High Week Games**	
Nancy Swanson	225	Mark Potucek	268
Sue Drury	213	Don Snyder	248
Patsy Huot	205	Bob Carlson	247
Linda Tabor	209	Jerry Muzzy	245
Meloni Rasmussen	198	Dean Bokken	241
High Week Series		**High Week Series**	
Nancy Swanson	558	Mark Potucek	672
Margaret Olson	554	Jeff Johnson	636
Linda Tabor	549	Jerry Muzzy	619
Carol Stageman	541	Mark Rielov	605
Patsy Huot	536	Robert Koestner	602
High Season Games		**High Season Games**	
Jan Skerping	249	Scott Muzzy	287
Lorraine Morben	244	Kurt Quesnell	279
Suzanna Walton	237	Tim Erickson	278
Judy Evenson	226	Kent Wagner	277
		Dan Lindquist	263
High Season Series		**High Season Series**	
Roberta Kloety	592	Kent Wagner	745
Judy Evenson	589	Scott Muzzy	742
Dollie Newland	572	Scott Muzzy	742
Linda Tabor	570	Tim Erickson	720
Cammie Lindland	586	Kurt Quesnell	700
		Scott Muzzy	707

Outdoor News

Hunters and trappers will notice only a few changes during the furbearer seasons, according to Minnesota Department of Natural Resources (DNR). Most furbearer seasons open this month.

Seasons for fox, raccoon, badger and opossum began Oct. 20. Mink, muskrat, beaver and otter seasons will start at 9 a.m. on Saturday, Oct. 28.

"Populations of most furbearer species are good to excellent," according to Ed Boggess, furbearer specialist for the DNR's Section of Wildlife. "The Primary exception is muskrats, populations of which are still low due to the lingering effects of the drought in many areas," he said.

Populations of fox and raccoon continue to be high and these species are causing problems for nesting birds in many areas. "Raccoon and fox hunters and trappers should see reduced competition and an opportunity for high harvests due to the combined effects of lower fur prices and high populations," Boggess said.

Bobcat, fisher and pine marten seasons will open Saturday, Dec. 2. The lynx season is closed for the sixth consecutive year.

All otter, fisher and pine martin trappers are reminded that they must apply for possession tags by Oct. 27, or they cannot legally trap these species. Otter trappers are encouraged to get their applications in early to assure receipt of tags prior to the season opener. Applications are available through county auditors and license agents.

Primary changes in the 1989 trapping regulations are listed below.

• Otter season is being extended three weeks, until Sunday, Dec. 17. The otter population can sustain additional harvest, but the December extension is expected to have a minimal effect on total harvest.

• Persons authorized to tend traps for another will need written permission to do so. They will be allowed to remove captured animals, except that a person who removes a fisher, marten or otter must tag the animal with his or her own possession tag.

• Bobcat, fisher, marten or otter must be registered before they can be transported out of the state.

• Procedure for issuing snare permits has been changed to make it less cumbersome.

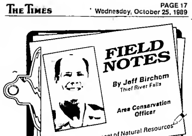

The 1989 early moose season is over for another two years and the saying that it's harder to get the license than the moose held true again. The DNR wildlife division's estimates show that a 90 per cent hunter success rate should be met again this season, with about two-thirds of the moose taken being bulls. A high bull to cow ratio is good to see as most calves (unlike deer) will not survive if the cow is shot.

One concern that wildlife officials expressed was the high number of winter ticks on some of the moose. Several moose that I observed already had some hair loss because of rubbing to try to rid themselves of ticks. Hopefully, this will not be as big a problem as it was last winter when our moose population declined, significantly lowering the number of permits available to hunters. A late moose season is scheduled to begin December 2 in the Agassiz and Elm Lake area.

—

If you travel early mornings or evenings on our roadways, you should be used to the sight of eyes reflecting off your headlights. Luckily, most deer and drivers never meet directly. Unfortunately, approximately 12,000 deer (that's about one-third more than Minnesota bow hunters take annually) are killed on our roads every year.

Several laws have changed recently in regard to possessing vehicle killed deer. The permit to possess a vehicle killed deer is now free — it used to be $8 per deer. And the responsibility of picking up unsalvageable deer has shifted from the conservation officer to the local road authority, which often is the county or state highway department.

Many people ask me questions about transporting vehicle kills. My best advice is never to transport on untagged deer unless a conservation officer, state patrol officer or county sheriff's dispatcher has authorized you to do so. In most situations when you hit a deer, especially in a remote area, one of these people can authorize you over the phone to transport the deer and a conservation officer will contact you later. Always call first before transporting untagged deer.

—

I would like to remind all otter, fisher and pine marten trappers that they must apply for possession tags by October 27 or they cannot legally trap these species. Applications are available from the county auditor, license agents or by mail from the DNR License Bureau, 500 Lafayette Rd., St. Paul, MN 55155-4026.

Anglers who have an interest in the future of Lake of the Woods fishing should plan to attend public input meetings in Baudette and Warroad on October 26 and 27. Both meetings are in the community center and start at 7 p.m. A special topic will be the lowering of the walleye and sauger limits and having a one trophy fish limit. The public is encouraged to come.

—

Question of the Week: If I wound a deer can I go across somebody's agricultural land to retrieve it without permission?

Answer: A hunter on foot may retrieve wounded game from agricultural land that is not legally posted. If the land is legally posted, or the hunter has been told not to enter, he or she cannot go on the private land.

To continue good landowner-hunter relationships, always ask for permission before hunting any private land.

Outdoor News

A new Department of Natural Resources (DNR) booklet, "Open the Outdoors," has just been released. It features recreational opportunities for the disabled on lands managed by that agency.

"I've long thought our wonderful recreational facilities have been a missed opportunity by the disabled," said DNR Commissioner Joe Alexander. "Many state parks, state forest campgrounds, state trails, public fishing piers and canoe routes are accessible. This brochure will help us get that information out."

DNR has been working diligently to bring its facilities up to state and federal accessibility standards.

This booklet promotes a variety of outdoor experiences and programs available to help people with disabilities or limited mobility enjoy Minnesota's extensive natural resources.

To get a free copy of "Open the Outdoors" or for further information, contact the Department of Natural Resources, Information Center, 500 Lafayette Road, St. Paul, MN 55155-4040, phone (toll free) 800-652-9747 (ask for the DNR). Access to the Telecommunications Device for the Deaf (TDD) terminal is 612-296-5484.

ADVERTISING
It Pays!!
THE TIMES

Genereux Realty, Inc.
1529 Hwy 59 S.E.
Thief River Falls MN 56701
(218) 681-HOME
MLS
IN THE FRONT OF THE PLAZA CAFE!

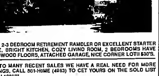

#9026 2-3 BEDROOM RETIREMENT RAMBLER OR EXCELLENT STARTER HOME, BRIGHT KITCHEN, COZY LIVING ROOM, 2 BEDROOMS HAVE HARDWOOD FLOORS, ATTACHED GARAGE, NICE CORNER LOT!! $30'S.
DUE TO MANY RECENT SALES WE HAVE A REAL NEED FOR MORE LISTINGS, CALL 681-HOME (4663) TO GET YOURS ON THE SOLD LIST YET IN 1989!!!
#9100...TRI-LEVEL DESIGN, move in ready 3 bedrooms, full bath, dual heat system, nice garage and storage, fireplace too! $40's.
NEW LISTING!! You'll never want to rent again once you've seen this 2 bedroom rambler in immaculate shape. NW part of town. Attached garage, big yard, new paint, carpet and more!!! FOR ONLY $18,900.
#9154...NEW LISTING on South Knoble, 3 bedrooms, family room, attached garage, gas heat, move in ready, ONLY $34,900.
#9131...ON 9+ ACRES JUST MINUTES FROM TOWN, a very well built rambler, 1248 sq. ft., 2 double garages and a single garage, get in before the snow flies.
3 QUARTERS OF LAND BY GOODRIDGE PRICED TO SELL!! ONE QUARTER BY MAVIE, CALL TODAY PRICE REDUCED.
#9079...BUSINESS OPPORTUNITY - Small investment and you could own your own business. CALL TODAY!
Kermit Genereux, Broker....681-8493 Jan Ness, Sales....681-2767
Richard Frolland, Sales....465-4448 Dana Jenkins, Sales....681-1827
Julie Halvorson, Sales....681-8561

Officers Respond To Many Reports Over Weekend

Pennington county sheriff's deputies and Thief River Falls police officers had a busy weekend. They received reports of numerous incidents.

On October 21 at 10:39 p.m. Thomas B. Calvin, Bristow, Oklahoma, reported that two of the tires on his vehicle had been slashed while it was parked outside of the Lantern Restaurant and Lounge. There was also a report of an argument in the lounge. When Calvin left the lounge after the argument he found his tires slashed. Damage was estimated at $320. The incident is under investigation.

During the investigation of the same incident officers were questioning a suspect at a local motel, when two individuals became involved in an argument. John Anderson Kerr, 49, DeWer, Oklahoma was charged with terroristic threats.

Officers were also informed that some handguns may have been taken from a vehicle of another individual involved in the incident.

At 10:21 p.m. on October 22, Lynn J. Goodwin, Fresno, CA, reported that following the incident at the lounge, she had left her purse with a bartender to go outside. She returned and took her purse with her. The next morning she went out to buy some things and discovered that $1,000 in cash had been taken from her purse. The incident is under investigation.

Thefts. On October 20 at 10:22 a.m. the law enforcement center received a report from Letty White that someone had taken $10 and two letters from her purse which had been left in the kitchen area of her apartment. It is under investigation.

On October 20 at 6:08 p.m. Jerrold Asp, Thief River Falls, reported that someone had taken his bike from behind the hospital. The bike was later located on October 22 by the dam and in good running condition.

On October 21 at 7:18 p.m. Susan Grove, Thief River Falls, reported that someone had taken $200 from her purse, which had been left in her residence.

Charges of theft are pending against Gary D. Anenson, 20, Thief River Falls, following an incident at the Travel Host motel. At 7:32 p.m. October 22, law enforcement officials received a report from the motel that they had caught someone reaching over a counter and attempting to take cash out of the cash drawer. The motel operator observed two male subjects in the lobby, one bending over the counter trying to take cash and the other, watching the managers' residence. One of the subjects ran away. There was $200 in the cash drawer. Anenson was taken into custody.

On October 22 at 9:12 p.m. police received a report that someone had left McDonald's without paying for $8.94 in food. The incident is under investigation.

Accidents. On October 22 at 5:02 p.m. police received a report of an accident in the Northland Foods parking lot. A car driven by Marcia Merrill was legally parked in the parking lot when a passenger opened a car door and a car driven by Christopher Morden, Thief River Falls, pulled into an adjacent spot and collided with the open door. Damage to the Merrill vehicle was estimated at $450. Damage to the Morden vehicle was estimated at $100.

On October 20 at 8:40 p.m. police received a report of an accident. A car driven by Wade Parsley, Oklee, was going west on Second street, and a pickup driven by Brian Kotrba, route 3, Thief River Falls, was going north on Horace when the vehicles collided. Damage was estimated at $600 to the Parsley vehicle and $300 to the Kotrba vehicle. There were no injuries.

Commons area in the new aviation mechanics building at the Thief River Falls regional airport is flooded with light from glass area on the west side. The commons seats approximately 90 people and is used by students served a noon meal from the serving kitchen which is part of the complex.

On October 22 at 1:54 p.m. an officer on patrol observed a car pull in front of the squad car at Eighth street and Main and then drive through a red light at Third street and Main. The officer turned on his lights and siren and when the driver realized he was being followed, it pulled over and collided with a parked car in the 300 block of Third street. Eldred Ayers, route one, Thief River Falls, was cited for going through a red light. Damage to his vehicle was estimated at $375. Damage to a pickup owned by Mike Beedy, Thief River Falls, was estimated at $100.

On October 21 at 10:10 a.m. police received a report of an accident at Second street and Horace avenue. A car driven by Keith Sorenson, Thief River Falls, was traveling north on Horace avenue and a car driven by Kenneth Bourque, Crystal, was going south on Horace and turning east onto Third when the vehicles collided. Bourque was cited for failure to yield. Sorenson was cited for driving after suspension of his driver's license. Damage to the vehicles was estimated at $500 to the Sorenson vehicle and $600 to the Bourque vehicle.

Hit-and-run. On October 21 at 10:45 a.m. police received a report of a hit-and-run at the Best Western parking lot. A car owned by Gary Grabau, Burnsville, was legally parked in the parking lot when an unknown vehicle backed into it causing $800 damage and then left the scene.

On October 23 at 11:46 a.m. Abe Driedger, Winkler, Manitoba, reported that while his car was parked in the Best Western parking lot someone backed into it and caused about $400 damage and left the scene of the accident.

Vandalism. On October 21 at 7:55 p.m. police received a report that someone had painted an obscenity on a car with rust colored primer spray paint. The license plate had also been spray painted. There was no damage estimate. It is under investigation.

On October 22 at 10:22 a.m. police received a report that someone spray painted a head light of a vehicle belonging to Karen Svoboda while it was parked at the bowling alley. The spray paint was a rust colored primer.

On October 22 at 10:27 a.m. Pennington county sheriff's department started receiving what turned out to be eight reports of damaged mailboxes in Silverton township. The incident is still under investigation. The damage amount has not been determined.

Fire. Pennington county sheriff's department is investigating a fire which started when a controlled ditch fire got out of control. Fire consumed about a section of land. According to the sheriff's department the St. Hilaire fire department spent the better part of a day trying to get the fire under control. Several area farmers volunteered their help. With their help and that of the St. Hilaire fire department, damage to buildings in the area was avoided.

Pennington county sheriff's department also responded to a car fire south on Highway 59 and just north of State Aid 3. Colleen Belmont of Thief River Falls was not injured Sunday morning when her car caught fire while she was driving on the highway. The car was considered a total loss. The cause of the fire is still under investigation.

Runaway. On October 21 at 9 p.m. the law enforcement center received a report of a runaway juvenile. The youth was located in an abandoned house by his mother and was turned over to law enforcement officers when they arrived. Two juvenile females were also discovered in the house. The females were not runaways but were talking to the 15-year-old male juvenile. At the time, officer also discovered a chair smoldering in the house. A cigarette had been put out in the arm of the chair and the chair had begun to smoke. The runaway has been charged with trespassing and runaway.

Disorderly Conduct. On October 22 at 1:05 a.m. police were notified of a fight in back of the Best Western. A 26-year-old Crookston man had left the lounge with a drink. The manager told him that he could not leave with a drink and the man through the drink in the bar managers face and pushed him against a wall. The man ran away.

On October 21 at 1:12 a.m. police received a report of a fight in the 200 block of East Second street. Two females were observed fighting. The women, who were room mates, were arrested and placed into custody. Charges of disorderly conduct are pending against Diane Lynn Jones, 31, Thief River Falls, and Mary K. Colbert, 26, Thief River Falls.

Domestic violence. On October 20 at 11:55 p.m. police received a report of a family argument. Charges of assault are pending against a 19-year-old local male. One victim had been struck in the face and along with another victim had been kicked in the elbow which caused cuts and bruises.

Minors. On October 20 at 11:30 p.m. patroling officers going east were traveling across Eight street and Atlantic when they observed a vehicle traveling erratically. An object was thrown from the passenger side of the vehicle. The object turned out to be an empty 12-pack of beer. A 17-year-old male from route 2, Goodridge, was charged with driving while intoxicated. A 16-year-old male from route 2, Goodridge, was charged with consumption of alcohol under age.

100 YEARS

Men's Annual Lutefisk Supper
OUR SAVIOR'S CHURCH, Thief Lake
Church Is Located 10 Miles East, 1 1/4 Miles North Of Middle River
SATURDAY, OCT. 28, 1989
FAMILY STYLE SERVING BEGINNING AT 3:30
MENU: Lutefisk, Swedish Meatballs, Potatoes, Corn, Coleslaw, Lefse, Buns, Apple Bars & Beverage
Adults: $6, Students 13-18: $3, Children 6-12: $2
Pre-school: FREE
FANCYWORK AND BAKE SALE BY WOMEN OF THE CHURCH

ATTENTION DEFICIT DISORDER & HYPERACTIVITY
A Workshop For Professionals' and Parents
Presented By: Ronald J. Friedman, Ph. D.
BEST WESTERN INN - T.R.FALLS
NOVEMBER 2, 7:00 P.M. - 8:30 P.M.
NOVEMBER 3, 8:30 A.M. - 12:30 P.M.
Sponsored By:
THIEF RIVER FALLS SCHOOL DISTRICT & NORTHWEST MEDICAL CENTER MENTAL HEALTH DIVISION
Call Gloria Bjorkman - 681-2700 for more information or to register.

FALL WALLCOVER SALE
IN STOCK WALLCOVERING 50% OFF MFG. PRICE
Select Books From Blonders 30% OFF
Select Books From Warners 25% OFF
Levolor® Blinds 40% OFF
Paint & Glass Interiors
324 N. Horace Ave., Thief River Falls
681-3012

FALL FERTILIZER NEEDS
CUSTOM APPLICATION WITH OUR PNEUMATIC TERRA-GATOR SPREADER
PLUS WE OFFER RENTAL SPREADERS TOO!
FALL CHEMICAL APPLICATION OF FARGO TREFLAN & BUCKLE HERBICIDE ALSO.
CENEX
SAVE $ $ $
PRICES ARE VERY GOOD THIS FALL. TAKE ADVANTAGE AND SAVE!
FARMERS UNION OIL COMPANY
Thief River Falls – 681-3211
Goodridge – 378-4185

PLAZA CAFE IN THE NORTHLAND PLAZA
CONVENIENT BUSINESS HOURS FOR YOUR DINING PLEASURE
MONDAY - SATURDAY • 7:00 A.M.-8:00 P.M. OPEN SUNDAYS • 8:00 A.M. - 4:00 P.M.
BREAKFAST, LUNCH & DINNER SPECIALS DAILY!
THIS WEEK'S LUNCH SPECIALS, SERVED FROM 11:00 A.M. TO 2:00 P.M.

MONDAY	TUESDAY	WEDNESDAY	THURSDAY	FRIDAY	SATURDAY
SWISS STEAK DINNER $3.85	LASAGNA DINNER Coleslaw and Texas Toast $2.90	SALISBURY STEAK $3.85	CABBAGE ROLLS Mashed Potatoes, Gravy, Vegetable & Roll $3.95	COD FILLET DINNER $3.25	CHEF SALAD DINNER Served With Texas Toast $2.95

1/2 Orders Available For Children And Senior Citizens At Reduced Prices
REMEMBER...OUR DELICIOUS EVENING SUPPER SPECIALS
SERVED EVERY NIGHT FROM 4:00 P.M. TO 8:00 P.M.
STARTING SAT., OCT. 28 KIDDIES MEALS
Served For Kids 12 & Under
★ HAMBURGER & FRIES
★ HOT DOGS & FRIES
★ GRILLED CHEESE & FRIES
99¢
Includes Drink & Special Surprise!
HALLOWEEN SPECIAL
32 Oz. Reusable HALLOWEEN TUMBLER
Filled With Your Favorite Pepsi Product Only
Only At PLAZA CAFE 69¢
Limited Quantities

Second Section
Thief River Falls, Minnesota Volume 78, Number 86
THE TIMES October 25, 1989

Pennington county dive rescue squad received a donation from the Elks club in Thief River Falls recently. Rick Erickson, exalted ruler of the Elks club, presented the group a donation to help purchase a complete set of diving equipment. The dive rescue squad is composed entirely of volunteers, although all of them are members of law enforcement. Last summer the squad was called out about 10 times to handle a variety of problems, including removing vehicles from the river. Jim Hulteen of the squad said the group really appreciates the donation. Members of the squad met at the Elks club recently to receive the donation: (from left, front row) Ray Kuznia, Jeff Sebaneler, Rick Erickson; (back row) Jim Hulteen, Jeff Birchem, and Mike Hruby.

College Radio Station Receives State Grant Monies

KSRQ, a local FM radio station at the Technical college in Thief River Falls, was one of 17 Greater Minnesota public television and radio stations receiving state grants.

Administration Commissioner Sandra J. Hale has announced that 17 public television and radio stations have received operating grants totalling $1,069,724 from the state of Minnesota.

According to Hale, the state money will be used by the stations, located throughout Minnesota, for programming and operating expenses. The department allocates grants to Minnesota non-commercial broadcasting stations that provide a significant amount of local programming and have demonstrated community support through contributions and volunteer time.

"Minnesotans' support of the cultural, educational and public affairs programming of non-commercial stations is a state tradition, Hale said. "It contributes to the quality of life in Minnesota and has helped to establish high standards for public broadcasting programming throughout the country," she said.

She noted that, like most Minnesotans, Governor Rudy Perpich is a strong supporter of public broadcasting and its role in public and cultural affairs.

According to Hale, six public television stations, which are all members of the Minnesota Public Television Association, will each receive $133,954 in operating grants. Grant recipients are KTCA-TV, St. Paul-Minneapolis; KWCM-TV, Appleton; KFME-TV, Fargo-Moorhead; WDSE-TV, Duluth; KAWE-TV, Bemidji, and KSMQ-TV, Austin.

The 11 public radio stations, which are all members of AMPERS (Association of Minnesota Public Educational Radio Stations), will each receive $24,182 in operating grants. The AMPERS stations are not affiliates of Minnesota Public Radio.

Greater Minnesota radio stations receiving grants are KQAL-FM, Winona State University; KUMD-FM, University of Minnesota, Duluth; KSMU-FM, Mankato State University; KVSC-FM, St. Cloud

(Continued on Page 3)

Unemployment Rate Was 4.1%

Minnesota's unemployment rate was 4.1 per cent in September. According to the Minnesota department of jobs and training, Minnesota's unemployment rate rose slightly to 4.1 per cent in September, up 0.2 per cent from August.

Historically, there has been little or no change in the jobless rate between August and September and this small increase is not considered significant, said Commissioner Joe Samargia of the Minnesota department of jobs and training. It is true, however, that the 1989 unemployment rates have been running above levels of a year ago, he added, and the September reading is no exception. The rate in September 1988 was 3.6 per cent.

The national unemployment rate in September was 5.1 per cent. (All figures are actual -- not seasonally adjusted.)

According to department analyst Wayne Graner, total employment has declined an average of 0.9 per cent between August and September over the last 10 years. This year, total employment slipped 1.4 per cent, he said. However, department analysts were not unduly concerned about this movement and, as Graner pointed out, they would need to see several successive months of poor employment reports to pronounce a genuine downturn in the employment picture.

Compared to September of last year, total employment showed a modest gain of 0.6 per cent.

PTA Offers Halloween Safety Tips For Children

Trick-or-treating and Halloween are synonymous, but this year the National PTA suggests that parents host parties where kids can enjoy dressing up without facing the potential dangers associated with roaming the streets and accepting treats from strangers.

Halloween marks the kick-off of the National PTA's fourth annual Child Safety and Protection Month. A planning kit designed to involve the entire community in keeping children and youth safe from harm was developed by the National PTA for the more than 27,000 local PTAs nationwide and others interested in organizing year-round safety education activities. The topics addressed in this year's kit are child care, sports safety, domestic violence, fire safety, stress, and bus safety.

In addition to the kit, the PTA is offering fun alternatives to trick-or-treating this Halloween. One idea is to ask your local PTA to host an all-school Halloween party after school hours, having children dress up and awarding prizes for the best costumes. Show a "ghost" movie or read ghost stories to the children. Parents could provide refreshments and individuals bags of treats for each child to take home.

Another alternative is for parents to host a house party for children, teens and their families. Everyone could dress up as their favorite characters and participate in a treasure hunt in and around the house.

Staging a Halloween block party, weather permitting, would get everyone involved. Families might designate one day during the weekend before Halloween for the party, which could include a hayride or a haunted house.

If your children insist upon trick-or-treating, the PTA suggests following these safety guidelines to make going door-to-door a safe and enjoyable experience.

Safety on the street:

Have an adult accompany children on their treat-gathering route. Avoid unfamiliar neighborhoods or homes of strangers. Stop only at houses or apartments that are well lighted.

Tell children to accept only manufacturer-wrapped treats and not to sample anything until they return home. Inspect treats for possible tampering.

Teach children to politely decline invitations to enter a home or apartment. Similarly, don't encourage children you don't know to enter your home.

Instruct children to walk, not run, from house to house. They should walk on sidewalks, not in the streets, and cross at intersections or crosswalks. Teach them not to dart out between parked cars. (This is good advice year round.)

Other kids without adult chaperons should travel in groups, never alone. Have them plan a route to follow and designate a time they'll return home.

Costumes:

Natural masks or make-up are preferable to plastic or rubber ones that may restrict breathing or obstruct peripheral vision.

Purchase only costumes, beards and wigs labeled "flame resistant."

See that costumes are short enough so that youngsters don't trip. Bright colors and costumes with reflector tape are more visible. Have them wear safe and sturdy shoes.

Swords, knives and similar costumes accessories should be made of soft flexible material. Avoid toy weapons that could be mistaken for the real thing.

Don't allow children to use candles. Carry a flashlight instead.

Affix name, address and phone number to the inside of children's costumes in case they get lost. Give children coins and instruct them to call if there is a problem.

MN Seat Belt Use Is Still Only 44%

Minnesotans are using safety belts in their cars at approximately the same rate as they were a year ago, according to a report released today by the Minnesota Department of Public Safety.

"It looks like we've reached a natural plateau in seat belt use," said Susan Palmer, a traffic safety expert for Public Safety, comparing Minnesota's 44 per cent buckle-up rate to the 45 per cent use average of other states with seat belt laws.

This year's seat belt use study, conducted August 1 - 14 by trained observers who counted driver shoulder harness use and front seat passenger belt use, found 44 per cent were buckled up, down from 47 per cent last year. But, Palmer said, the difference is not considered statistically significant because the change is caused by simple random variation.

During the study period, over 90,000 people were observed on Minnesota roadways at 700 sites across the state, during daylight hours and on all seven days of the week.

Observers noted metropolitan area use rose one per cent to 52 per cent in 1989, while seat belt use in Greater Minnesota dropped from 45 to 40 per cent. Again, neither change was considered significant by traffic safety analysts.

For the second year of the four year seat belt observation study, observers monitored law enforcement vehicle drivers, and 92 per cent of the officers were buckled up. This figure compares to 84 per cent in 1988 and the rate of use for officers did not vary by area of the state.

Palmer emphasized the importance of understanding the rates of seat belt use are not simple ratios of the number of persons observed wearing belts to the number of all observed persons. Rather, they are ratios of time on the road that front seat occupants are using safety belts to the total estimated time on the road for these occupants.

"The rates can be used as an estimate of exposure to risk," Palmer said.

Before Minnesota had a mandatory seat belt law, safety belt use increased slightly each year to approximately 20 per cent of travelers. The initial seat belt law, effective August 1, 1986, carried no fine for violators, yet seat belt use increased to 33 per cent. The rate of use stayed constant until 1988, when a $10 fine could be charged for non-use of belts, this change is largely credited for the increase in use of safety belts to 45 per cent.

States with higher than 45 per cent use, Palmer explained, usually have a driving public who strongly believe

(Continued on Page 3)

Moore's Interior Latex Regal PAINT SALE
Choose from those four beautiful interior latex finishes. All feature easy brushing, spatter-resistant application, rapid dry and are available in over 1600 custom and ready-mixed colors.
Regal Wall Satin® LATEX INTERIOR FLAT
■ Beautiful, durable matte-flat finish
■ Self priming on most surfaces
Regal AquaVelvet® LATEX EGGSHELL FINISH
■ One paint for walls & trim
■ For heavy traffic areas—will withstand repeated washings
Regal AquaPearl® LATEX PEARL FINISH
■ Continental pearl-like sheen
■ Especially suited for kitchens & bathrooms
Regal AquaGlo® LATEX SEMI-GLOSS FINISH
■ Extremely durable finish for trim, doors, furniture & walls
■ Beautiful semi-gloss sheen
SAVE $5.00 Per Gal.
Benjamin Moore PAINTS
6 Ft. Stepladder $19.95
Drop Cloth Each 39¢
Paint Thinner Gal. $2.99
Paint & Glass Interiors
4th & Horace, T.R.Falls, MN - 681-3012

FREE CHECKING
✓ NO MINIMUM BALANCE
✓ NO MONTHLY FEES
✓ NO PER CHECK FEES
✓ 200 FREE GRAYSTONE CHECKS INCLUDED ON NEW CHECKING ACCT'S.
You know us. We know you.
MEMBER F.D.I.C.
NORTHERN STATE BANK
YOUR HOME-OWNED INDEPENDENT BANK
681-4020

CHURCH SERVICES

St. Bernard's Catholic Community
Fr. Stan Bourassa, Pastor
Fr. Dave Super, Associate Pastor

Wednesday, October 25: 6 p.m. Mass, 7:30 p.m. Stephen Ministry training, "Open House, Session VIII" in rectory. Confirmation I and II meet.
Thursday, October 26: 7:30 a.m. Mass, Diocesan workshop on the new funeral rite.
Friday, October 27: 7:30 a.m. Mass, 9 a.m. Valley Home communion service, diocesan workshop on new funeral rite.
Saturday, October 28: Pre-marriage weekend at Bemidji; "18 More Hours About the Priesthood Retreat at Mount St. Benedict in Crookston; 4 p.m. Sacrament of Reconciliation, 5 p.m. Mass, Baptisms at the 5 p.m. Mass.
Sunday, October 29: Masses at 8:30 and 10:30 a.m.; 9:30 a.m. Sunday school classes.
Monday, October 30: 5 p.m. Mass.
Tuesday, October 31: 7:30 a.m. Mass, 5:30 p.m. Holy Day mass.
Wednesday, November 1: All Saint's Day 7 a.m. Mass, 8:30 a.m. School Mass, religious education release time classes, 7:30 p.m. Stephen Ministry training, Confirmation I and II meet, Mass and parish council meeting at both Goodridge and Grygla.

United Methodist Church
Elliott C. George, Pastor

Wednesday, October 25: 6 p.m. Meditation, 6:30 p.m. Eucharist, 7 p.m. Junior high UMYF, 8 p.m. Choir rehearsal.
Thursday, October 26: 3-5 p.m. Work time for senior high mosaic.
Friday, October 27: 7:30 p.m. Senior high UMYF lock in.
Saturday, October 28: 2-5 p.m. Work time for senior high mosaic.
Sunday, October 29: 9:45 a.m. Worship service, nursery care provided for infants and small children; 10:45 a.m. Coffee for all worshipers, 10:45 a.m. Sunday school party for all ages. This will be a time of singing, sharing, games and food. Join us!
Tuesday, October 31: 7:30 p.m. B.E. Level I support group.
Wednesday, November 1: 8:30 a.m. 9th grade confirmation, 1:30 p.m. U.M.W. meeting; 2 p.m. 7th and 8th confirmation, 6 p.m. Meditation, 6:30 p.m. Eucharist, 7 p.m. Junior high UMYF spoons championship, 8 p.m. Choir rehearsal.

Redeemer Lutheran Church
Luther Anderson, Pastor
Terri Cuppett,
Lay Associate Pastor

Wednesday, October 25: 6:30 p.m. Kings Kids Halloween party, 7 p.m. Confirmation pictures, senior choir; 8:15 p.m. Church council.
Thursday, October 26: 9 a.m. AIDS workshop (NWMN Synod), 8 p.m. Call committee at Redeemer.
Friday, October 27: 7 a.m. Study-prayer group.
Saturday, October 28: 8:30 a.m. Synod council at Moorhead; 2 p.m. Open house for Lydia Olson's 80th birthday.
Sunday, October 29: 8:15 a.m. Worship; 9:15 a.m. SCS; 10:45 a.m. Holy Communion worship; 2 p.m. Worship-Rite of Confirmation, 6:30 p.m. Junior league.
Wednesday, November 1: 8:30 a.m. 9th grade confirmation, 10 a.m. Koinonia, 2 p.m. 7th and 8th grade confirmation.

Evangelical Free Church
Curtis D. Andersen, Pastor
Linton Lundeen,
Associate Pastor

Wednesday, October 25: 7 p.m. Prayer and Bible study hour, Adventure club, Junior and senior high FCYF, attended nursery.
Sunday, October 29: 8:30 a.m. Worship service, attended nursery and junior church for children; 9:45 a.m. Sunday Bible school, classes for all ages, coffee served before classes begin; 11 a.m. Worship service, attended nursery and junior church for children; 5:30 p.m. Junior and senior FCYF will have the service, a pie and ice cream social will follow.
Tuesday, October 31: 5:30 a.m. Men's prayer breakfast.
Wednesday, November 1: 7 p.m. Prayer and Bible study hour, Adventure club, Junior and senior high FCYF, attended nursery.

Zion Lutheran Church
Richard Larson, Senior Pastor
Roger Hanson, Assistant Pastor
Clifford Kalmoe, Visitation Pastor

Wednesday, October 25: 7 p.m. Senior choir; 8 p.m. SEARCH.
Thursday, October 26: 1 p.m. SEARCH-patio room, 3:30 p.m. Communion preparation class.
Sunday, October 29: 8:30 a.m. Worship service, KTRF and Cable 3 broadcasts; 10:30 a.m. Worship service; 6:30 p.m. Lutheran Vespers.
Monday, October 30: 7 p.m. Scouts.
Wednesday, November 1: 8:30 a.m. 9th grade confirmation; 1:45 p.m. 7th-8th grade confirmation; 7 p.m. Senior choir; 8 p.m. SEARCH classes.

Assembly of God Church
Daniel E. Cole, Pastor

Wednesday, October 25: Kids' Quest, Invasion Force (youth), prayer and Bible study 7 p.m.
Thursday, October 26: Morning prayer 7 a.m.
Sunday, October 29: Sunday school 9 a.m.; Morning worship 10 a.m.; Evening service and care groups 7 p.m.
Tuesday, October 31: Morning prayer 7 a.m.

Trinity Lutheran Church
D. Josh Nelson, Senior Pastor
Ronald R. Calvert,
Associate Pastor

Wednesday, October 25: 3:30 p.m. WASS with Pastor Ron, 6 p.m. Confirmation banquet with confirmands, parents and council members and spouses, 7 p.m. New members, youth choir, 7:45 p.m. Senior choir rehearsal.
Thursday, October 26: 9 a.m. to 4 p.m. AIDS workshop at Redeemer; 11 a.m.-1 p.m. Stewardship luncheon (everyone invited), 12 noon to 4 p.m. Quilting.
Friday, October 27: 10 a.m. LSS advisory board meeting at Zion, 1 p.m. Newsletter put together.
Saturday, October 28: Church youth days at Concordia.
Sunday, October 29: 8:30 a.m. Worship, 9:15 a.m. Sunday school, 9:30 a.m. Adult forum; 10:30 a.m. Worship, confirmation and confirmation service, 2-5 p.m. Adoption group Halloween party in dining room.
Tuesday, October 31: 9 a.m. Staff meeting (pastors, custodians and secretary), 10 a.m. Bible study fellowship in fireside room.

Our Saviour's Lutheran Church
AFLC
Del Palmer, Pastor
J.A. Grimstad, Assistant Pastor

Wednesday, October 25: 6 p.m. Junior-senior confirmation classes; 7 p.m. Choirs, 8 p.m. Bible studies.
Saturday, October 28: 4:30 p.m. Luther League meets at church for hayride at Dyrud's.
Sunday, October 29: 8 a.m. Morning Devotional Hour over KTRF, service at Valley Home, 9:30 a.m. Worship service; 10:45 a.m. Sunday school for all ages; 1:30 p.m. District Luther League rally.
Monday, October 30: 8 p.m. Quarterly business meeting.
Wednesday, November 1: 9 a.m. Prayer meeting; 10:10 a.m. 4th-5th grades release class, 1:45 p.m. 6th-8th grade release class; 6 p.m. Junior-senior confirmation classes, 7 p.m. Choirs, 8 p.m. Harvest Festival.

Seventh-day Adventist Church
Mark Lucklesh, Pastor

Friday, October 27: 7:30 p.m. Evangelistic meeting.
Saturday, October 28: 9:30 a.m. Sabbath school classes; 10:50 a.m. Worship service with sermon presented by Mark Lucklesh, pastor; 7:30 p.m. Evangelistic meeting.
Sunday, October 29: 7:30 p.m. Evangelistic meeting.
Monday, October 30: 8 a.m. to 12 noon The Community Service center will be open, director 964-5420.
Tuesday, October 31: 7:30 p.m. Evangelistic meeting.
Wednesday, November 1: 10 a.m. Ladies' prayer Band at Snyler's home, 7:30 p.m. Evangelistic meeting.
Be sure to listen to "Windows" aired three times daily on KTRF at 10:58 a.m., 12:54 p.m. and 5:58 p.m.

St. John Lutheran Church
Missouri Synod
Rev. Rogre E. Rachel, Vacancy
Church of The Lutheran Hour and This is the Life

Thursday, October 26: 5:30 a.m. Thursday Bible breakfast, 9 a.m. Quilting, 1:15 p.m. Confirmation.
Sunday, October 29: 9 a.m. Worship; 10:15 a.m. Family Bible hour.
Monday, October 30: 7:30 p.m. Deborah circle.
Wednesday, November 1: 9 a.m. Adult Bible class, 4:30 p.m. Junior choir; 5:45 p.m. Handbells, 7 p.m. Choir.
Listen to the Lutheran Hour each Sunday at 8 a.m. on 1310 KNOX or at 11:34 a.m. on 1230 KTRF.
Join Day By Day With Jesus each evening at 9:15 p.m. on 1260 KRDX.

Evangelical Covenant Church
Rev. Mark A. Johnson, Pastor
Kent Hudeen, Youth Pastor

Wednesday, October 25: 7 p.m. Campolo film series, "The Church God's Instrument to Change the World"; 7:45 p.m. Missionary committee.
Thursday, October 26: 7 a.m. Men's prayer breakfast.
Friday, October 27: 7 p.m. Covenant companions at Merle Gustafson's.
Sunday, October 29: 9:15 a.m. Sunday school; 10:30 a.m. Worship service; 6 p.m. Evening service, 7:15 p.m. Home fellowship groups.
Tuesday, October 31: 5 p.m. Missions Fun Fest.

Abundant Life Church
Rev. Berton R. Hushagen, Pastor

Thursday, October 26: 7 p.m. Choir practice.
Saturday, October 28: 6 p.m. Adam's banquet.
Sunday, October 29: 9:30 a.m. Worship services broadcast over KKAQ 1400 on radio dial, 11:30 a.m. Sunday school.
For rides call 681-2300 or 681-4209.

Faith Lutheran Brethren Church
George Davis, Pastor

Wednesday, October 25: Confirmation 6 p.m.; Adult Bible study, junior-senior high Bible study, Junior league 7 p.m.
Friday, October 27: Ladies' Bible study 9:30 a.m. with Lois Brown as hostess.
Sunday, October 29: Sunday school 9:45 a.m.; Worship service 11 a.m.

Precious Seed Baptist Church
Michael Forsberg, Pastor

Wednesday, October 25: 7 p.m. Bible study and prayer time for adults and children.
Sunday, October 29: 10 a.m. Sunday school for all ages, 11 a.m. Worship service, 7 p.m. Evening service, nursery available, visitors welcomed.

St. Clement Catholic Community
Grygla, Minnesota
St. Anne Catholic Community
Goodridge, Minnesota
Fr. Stan Bourassa, Pastor
Fr. Dave Super, Associate Pastor

Wednesday, October 25: 7:30 p.m. "Open House, Session VIII" at St. Bernard's.
Thursday, October 26: Diocesan workshop on new funeral rite.
Friday, October 27: Diocesan workshop on new funeral rite.
Saturday, October 28: Pre-marriage weekend at Bemidji, "18 More Hours About the Priesthood Retreat" at Mount St. Benedict.
Sunday, 29: 8:30 a.m. Mass at St. Clement; 9:30 a.m. Religious education classes for grades 1-8 at St. Clement, First Penance preparation at St. Clement, religious education classes for pre-school to grade 2 at St. Anne, 10:30 a.m. Mass at St. Anne, 11:30 a.m. First Penance preparation class at St. Anne.
Tuesday, October 31: St. Anne release time for grades 3-8 d.
Wednesday, November 1: All Saint's Day 7:30 p.m. Mass and parish council meeting at St. Anne, Mass and parish council meeting at St. Clement, "Open House, Session IX" at St. Bernard's.

Bethania and Westaker Free Lutheran Churches
LeRoy Flickinger, Pastor

Prayer time before the service at Westaker 10:10 a.m.
Wednesday, October 25: 3:15 p.m. Senior confirmation class, 4:15 p.m. Junior confirmation class, 7:30 p.m. Kids Bible club, adult Bible study, youth Bible study.
Thursday, October 26: 8:30 a.m. Crusade meeting at Evangelical Free church, TRFalls.
Saturday, October 28: 5 p.m. Wedding of Chad Peters and Cynseri Underdahl.
Sunday, October 29: 9 a.m. Bethania worship service, 10:15 a.m. Bethania Sunday school, 9:15 a.m. Westaker Sunday school, 10:30 a.m. Westaker worship service.

Newfolden New Hope Lutheran
Lifeline Christian Center
Newfolden, Minnesota
Pastor Donald Baum, 874-4491
T.A.A.L.C.

Friday, October 27: 7:30 p.m. Hard Times party.
Saturday, October 28: 2-4:30 p.m. Vernon and Betty Swan's 40th anniversary party at Community center in Newfolden.
Sunday, October 29: 9 a.m. Prayer, 9:30 a.m. Sunday school, 10:30 a.m. Singing praise, 10:45 a.m. Worship.
Monday, October 30: 9:30 a.m. Quilting at Vi Moen's.
Tuesday, October 31: 4 p.m. Prayer and fellowship.
Wednesday, November 1: 3:15 p.m. Confirmation, 7:30 p.m. Bible study, Philippians.

Gatzke-Thief Lake Lutheran Parish
United & Our Savior's
Gatzke, Minnesota
Robert Amundson, Pastor

Thursday, October 26: Bible camp meeting for Lake of the Woods Bible camp at Greenbush 7 p.m.
Saturday, October 28: Thief Lake lutefisk supper.
Sunday, October 29: Worship services — Thief Lake at 9:30 a.m. and United at 11 a.m. Sunday school — Thief Lake at 10:45 a.m. and United at 9:30 a.m.
Monday, October 30: Church Women Bible study leaders meeting at 7:30 at the parsonage.
Wednesday, November 1: Naomi circle meets at 10 a.m.; Sarah and Eunice circles meet at 7:30 p.m.; Thief Lake church women meet at 7:30 p.m.

Goodridge Area Lutheran Parish
ELCA
Goodridge, Minnesota
Robert W. Dahlen, Pastor

Thursday, October 26: 7 p.m. Bible camp meeting, Bethel, Greenbush; 8 p.m. 9th grade confirmation class and their parents go to Oakland Park.
Saturday, October 28: Concordia youth days, Moorhead.
Sunday, October 27: 8:30 a.m. Bethany Worship, Sunday school 9:45 a.m.; 9:45 a.m. Faith worship, Sunday school 11 a.m.; 11 a.m. Eklund worship, Sunday school 9:45 a.m.; Eklund Sunday school teachers meeting following services.

Black River Lutheran Parish
Luther Anderson, Pastor
Terri Cuppett, Lay Associate Pastor

Thursday, October 26: 8 p.m. Call committee at Redeemer.
Friday, October 27: 5:30 p.m. Harvest festival; 8 p.m. Worship program (Dr. Jerome Bray, guest).
Sunday, October 29: 9:30 a.m. Worship-Rite of Confirmation, 10:45 a.m. SCS.
Wednesday, November 1: 8:30 a.m. 9th grade-confirmation; 2 p.m. 7th-grade confirmation.

Clearwater Lutheran Parish
Evangelical Lutheran Synod
Thomas Rank, Pastor

Wednesday, October 25: 5 p.m. Confirmation, 7:30 p.m. Bible class at Oak Park.
Thursday, October 26: 1 p.m. Bible class at Oak Park.
Sunday, October 29: Worship services — Mount Olive 8:15 a.m., Sunday school 9 a.m.; Nazareth 9:30 a.m., Sunday school 8:30 a.m.; Oak Park 10:45 a.m., Sunday school 9:30 a.m.; Dinner at Oak Park.

Grace & Our Savior's Lutheran Churches
Grygla, Minnesota
Pastor Percy Smerek

Wednesday, October 25: 7th grade confirmation class meets, 6:30 p.m. Serendipity Bible study at Grace, 7:30 p.m. Praise Singers, 8 p.m. Our Savior's council meeting, AA meeting in Goodridge.
Thursday, October 26: 8 p.m. Eve circle meets at Grace, Lake of the Woods Bible camp planning meeting at Greenbush.
Friday, October 27: 8th grade confirmation class meets, wedding rehearsal.
Saturday, October 28: 11 a.m. Cantata practice, 4 p.m. Hagen-Hugg wedding.
Sunday, October 29: 9 a.m. Our Savior's worship with communion, 9:15 a.m. Sunday school at Grace, 10:15 a.m. Sunday school at Our Savior's, 10:30 a.m. Grace worship service with communion.
Monday, October 30: 8 p.m. AA in Middle River.
Tuesday, October 31: 8 a.m. Pastors meet in Goodridge; 10 a.m. Blair House Bible study, 2:35 p.m. Released time class meets.
Wednesday, November 1: 7th grade confirmation class meets, 8 p.m. AA in Goodridge.

Immanuel/Ebenezer Lutheran Parish
Plummer, Minnesota
Pastor Clarence J. Johnson

Thursday, October 26: 9 a.m. Prayer breakfast at Presbyterian church; 1:15 p.m. Deborah circle leaves for Hillcrest.
Friday, October 27: 9:30 a.m. Quilting at Immanuel.
Sunday, October 29: 9:30 a.m. Worship at Ebenezer, 10:30 a.m. Sunday school at Ebenezer, 10 a.m. Sunday school at Immanuel, 11:15 a.m. Worship at Immanuel, Noon Monthly potluck dinner at Immanuel.
Wednesday, November 1: 7 p.m. 7th and 8th grade confirmation, 8 p.m. 9th grade confirmation.

St. Hilaire Lutheran Parish
ELCA
Calvary & St. Pauli Congregations
Gary L. Moore, Pastor

Wednesday, October 25: 7 p.m. 6th grade confirmation at St. Pauli, 7:30 p.m. St. Pauli women.
Thursday, October 26: 9 a.m.-4 p.m. AIDS workshop at Redeemer, TRFalls.
Friday, October 27: 1:30 p.m. Alzheimer's Support group.
Saturday, October 28: 10:30 a.m. Calvary confirmation pictures, 10:50 a.m. St. Pauli confirmation pictures.
Sunday, October 29: 9 a.m. Calvary worship; 10 a.m. Sunday school, 11 a.m. St. Pauli worship, Rite of Confirmation in both churches, November Calvary Crusader group meets after worship.

Holt Lutheran Parish
Nazareth & Silver Creek
Pastor Eugene Fleistad

Saturday-Sunday, October 28-29: Church Youth Days at Concordia college.
Sunday, October 29: 9:30 a.m. Silver Creek worship, 10:30 a.m. Silver Creek Sunday school, 9:45 a.m. Nazareth Sunday school, 11 a.m. Nazareth worship.
Tuesday, October 31: 7-9 p.m. James Amos Bible study.

Bethlehem Lutheran Church
Newfolden, Minnesota
Russell Wierschke, Interim Pastor

Saturday, October 28: 10 a.m. to 2 p.m. Fall bazaar.
Sunday, October 29: 9:30 a.m. Sunday school and adult Bible study; 10:45 a.m. Informal worship service.
Wednesday, November 1: 3:10 p.m. Confirmation classes.

Emmanuel Lutheran Church
Holt, Minnesota
Don Balmer, Lay Assistant

Sunday, October 29: 8 a.m. Morning Devotional Hour over KTRF, 10 a.m. Sunday school, 11:15 a.m. Worship service.
Wednesday, November 1: 6 p.m. Junior-senior confirmation classes, 7:30 p.m. Bible study.

Silverton Lutheran Church
George Davis, Pastor

Wednesday, October 25: Confirmation 6 p.m.; Bible study groups meet at Faith at 7 p.m.
Friday, October 27: Ladies' Bible study 9:30 a.m. with Lois Brown as hostess.
Sunday, October 29: Worship service 8:45 a.m., Sunday school 10 a.m.

Reiner Free Lutheran Church
Goodridge, Minnesota
Del Palmer, Pastor

Sunday, October 29: 8 a.m. Morning Devotional Hour over KTRF, 1:30 p.m. Luther league fall rally in Roseau, 7:30 p.m. Family night service with Pastor Percy Smerck and Ada.

Telemarken Lutheran Church
Goodridge, Minnesota
Raynard Huglen, Pastor

Sunday, October 29: Divine worship, 9:30 a.m.

Big Brother/Big Sister Seeking Volunteers

The Big Brother/Big Sister program is seeking volunteers who are willing to serve on a one-to-one basis as friends for youth in need of a positive role model.

You can be a Big Brother or Big Sister if you are 18 years or older, can give two hours of your time per week to a child and have a sincere desire to provide positive adult companionship to a child. Please call 681-2700, ext. 341 and make a child happy by showing that you care.

Grand Forks Symphony Ass'n. To Sponsor Young Artists Contest

The Greater Grand Forks Symphony association announces a Young Artists competition to recognize young artists in the area and to give them an opportunity to perform with the Greater Grand Forks Symphony.

The competition is open to all young artists within a 100-mile radius of Grand Forks and under age 22. Instrumentalists may select one movement of a concerto or a major solo piece not to exceed 15 minutes. Contestants must audition with the work they want to perform with the symphony. They are responsible for their own accompanists and provide copies of the music they will perform to the judges.

Cash awards of $250, $75 and $50 will be presented to the winning contestants. Music teachers throughout the area have been furnished with complete information on the competition. Information is also available from Sharon Rice Fleur and John H. Fleur, co-chairmen, Young Artist Competition, by calling (701) 775-6377. Applications must be postmarked no later than October 31, 1989. Competition date is Saturday, December 2.

JACOBSON OFFICE PRODUCTS
2305 South Washington • Grand Forks, North Dakota
COPIERS • FAX MACHINES • SUPPLIES

Sharp Facsimiles: No dedicated phone line necessary!!
Mita Copiers: Complete line of products and supplies

Call BETTY PIKOP: 478-2213
OR CALL TOLL FREE IN MN and ND 1 (800) 456-2683

DINNER & WHITE ELEPHANT SALE
BETHLEHEM LUTHERAN CHURCH
Newfolden, Minnesota
October 28th • 10 A.M. - 2 P.M.
MENU: Lasagna Dinner with Garlic Bread, Salad, Pie & Ice Cream.
SALE: Garden Produce, Lefse, Rummage, & Crafts
FREE WILL OFFERING!
Matching Funds From The Lutheran Brotherhood Branch #8129

FAITH DEFINES EVIL AS A WORD FOR CHILDREN ON HALLOWEEN

The children, with a grim delight,
Are looking forward to the night
When they'll be taking to the streets
In costumes, or just draped in sheets.
Anticipating what's in store
When they come knocking at your door,
You'll be prepared to be their host
And feed each goblin, witch and ghost.
This "wicked" night, however mild,
Would seem to fascinate each child,
Who having once outgrown that phase,
May cultivate more evil ways,
Unless we teach them to resist
Your House of Worship can assist;
So let its lessons intervene,
With "evil" left for Halloween.
- Gloria Nowak

Evil is easy, and has infinite forms.
- Blaise Pascal

"Turn ye from your evil ways, and keep my commandments and my statutes."
II Kings 17:13

BILL'S SERVICE
FOR COMPLETE CAR CARE
8 A.M. to 2 P.M. Mon.-Fri.
Phone: 681-8207
208 N. Knight Ave.
Thief River Falls
William (Bill) Mathieu, Owner

GREEN FUNERAL HOME, INC.
Phone: 681-4221
Thief River Falls

HARDWARE HANK
COMPLETE LINE OF HARDWARE HOUSEWARES AND GIFTS
Open 8 A.M. to 9 P.M. Daily
Saturday 8 to 2:20
Sunday 12 to 2:20
681-2999
Hwy. 29 S.
Thief River Falls

FARMERS' UNION OIL CO.
CENEX PETROLEUM PRODUCTS
AUTOMOTIVE ACCESSORIES
FERTILIZER, LP GAS
TOWN & COUNTRY DELIVERIES
Thief River Falls
3rd & Atlantic — 681-3512
St. Hilaire — 964-5264
Goodridge — 378-4158

MEDICINE SHOPPE
HOME OF THE NATIONAL GUARANTEE
Across from the Post Office
118 N. LaBree
Phone: 681-8200

HINRICH'S ELECTRIC
MOTOR REPAIR — REWINDING REBUILDING
206 N. Knight Ave.
Phone: 681-7828
Arthur A. Hinrichs, Owner

WENNBERG'S, INC.
WELDING & MACHINE WORK
1002 Oakland Park Dr.
Phone: 681-1762

WOLD'S HOLIDAY MOTEL, INC.
23 MODERN UNITS — AIR CONDITIONING
IN ROOM COFFEE — DIRECT DIAL PHONES
MASTER CARD, AMERICAN EXPRESS AND VISA CREDIT CARDS
CARPETED — CABLE TV
SOUVENIR & GIFT SHOP
WATKINS PRODUCTS
U.S. Highway 29 S.E.
Phone: 681-6052
Thief River Falls

BUGGE'S OIL CO.
UNION "76" PRODUCTS
AAA SERVICE
FUEL OIL & FARM DELIVERIES
Phone: 681-8926
201 Main Ave. So.
Hwy. 29 South
Thief River Falls

THIEF RIVER OIL
FOR YOUR FUEL OIL PROPANE AND GASOLINE NEEDS
8th & Atlantic
Thief River Falls
681-1240

ERL'S FOOD MARKET
OPEN 7 DAYS A WEEK 7-11 FOR YOUR GAS & GROCERY NEEDS
102 E. 8th & Main
Thief River Falls
Phone: 681-4627

JOHNSON-GREENLINE, Inc.
YOUR FULL SERVICE JOHN DEERE DEALER
Phone: 681-1131
Thief River Falls
Marland Johnson, Owner

HOME LUMBER CO. & TRUE VALUE HARDWARE
Monday-Friday 8-5:30
Saturday 8-Noon
East 8th & Dewey Ave. N.
Phone: 681-2228

PRE-SEASON SAVINGS!
PHOTO GREETING CARD SPECIAL
25 CARDS AND ENVELOPES
$10.40
Choice of four designs
FROM YOUR COLOR NEGATIVE OR SLIDE
Offer Expires November 11, 1989

CORNER DRUG

WE NOW HAVE A SOLID WASTE PROGRAM WE CAN BE PROUD OF!

PENNINGTON COUNTY has taken a step in the right direction by reprocessing solid waste. We can not afford to keep polluting the ground with our garbage.

BY SEPARATING YOUR GARBAGE, you provide a vital role in the remanufacturing of our solid waste.

THANK YOU!
PENNINGTON COUNTY

AGDER
ELLA OVERUM, VALLEY HOME, T.R.F. 681-3368

Mrs. Don Norum of Bemidji spent several days last week at the home of her parents, Edwin Anderson. Mr. and Mrs. Steven Anderson, Jeremy and Cory of Thief River Falls were dinner guests Sunday at the Anderson home.

Birthday Celebrated

Those who gathered at the Larry Myhrer home in Thief River Falls Saturday afternoon, October 14th, to help their son, Larry, Jr., celebrate his 13th birthday which was October 8th were the honored guest, his grandparents, Mr. and Mrs. Thorvald Myhrer and Mr. and Mrs. Norris Trochmann, also Mr. and Mrs. John Baril and sons of Warroad, Mr. and Mrs. Lowell Trochmann, Mark and Matthew, his parents, Larry and Linda, and sisters, Faith, Marcy and Tammy. The honored guest received many gifts and a potluck supper with birthday cake was served.

Bernice Knutson visited Friday afternoon at the Bernie Weigel home in Thief River Falls.

Mr. and Mrs. George Oovre of Puyallup, WA, and Lavonne Inman were afternoon visitors and coffee guests Friday at the Edna Rupprecht home.

Lisa Torgerson of Grand Forks spent the weekend at the Jarvis Torgerson home. Mike Parent was also a visitor there.

Mr. and Mrs. Norris Trochmann, Myrtle Solberg, and Bernice Trochmann were among the many who attended the family night harvest festival at the Silverton Lutheran church Sunday evening, October 15th. The program was presented by "Footprints" of Fargo, ND.

The John Baril family of Warroad and Mr. and Mrs. Norris Trochmann enjoyed dinner together Sunday. The Barils were afternoon visitors and overnight guests Saturday at the Dale Baril home at Red Lake Falls.

Mrs. Jarvis Torgerson and Lisa and Debbie Williams attended the lutefisk supper at Goodridge Saturday evening, October 14th.

Mr. and Mrs. Reuben Wold left Friday morning for Detroit Lakes where they called at the home of his brother, Irving. Later the Wolds and Irving were visitors and brunch guests at the Ruby Doran home in Detroit Lakes. Mrs. Eleanor Ness of Mound was also a houseguest at the Doran home. Mr. and Mrs. Wold continued on to Fargo, ND, where the spent the weekend at the Irvin Schmitke home. They returned home Sunday by way of Grand Forks where they visited with their daughter, Lynette, before coming home. Rick Wold of Thief River Falls stayed at the farm during their absence.

Jarvis Torgerson and son, Mike, also Don Jorde, his sons, Murray and Chris returned home Sunday from a successful pheasant hunting trip over the weekend in the Ortonville area.

Mrs. David Rodahl and Nathan Palmer of Thief River Falls and Mrs. Larry Gustafson were visitors and coffee guests Friday at the Jarvis Torgerson home.

Home Study Group Meets

The Silver Creek Home Study group met Monday afternoon, October 16th, at the Betty Swanson home of rural Thief River Falls. The meeting opened by reading the Home Study group creed in unison. The secretary treasurer's report was given by Bernice Knutson. The lesson Living Wills was presented by Ida Rupprecht and Mabel Anderson. We are happy to have a new member, Carmen Gustafson, join our club. Others present besides the above mentioned were Jean Nelson, Doris Kaushagen, Ethel Nelson, Lena Williams, Edna Gunderson, Ruth Hanson, Myrtle Solberg, Bernice Trochmann, Edna Rupprecht, Margaret Rupprecht and Ella Overum. Edna Gunderson won the door prize and lunch was served by Betty Swanson, Edna Rupprecht, Ethel Nelson and Ella Overum.

Dale Nelson and Brandi Hill of Grand Forks spent the weekend at the Leslie Nelson home. John and Kermit Sandberg of Middle River were dinner guests Sunday at the Leslie Nelson home.

Birthday Celebrated

Aaron Muetzel, son of Dennis and Karen Muetzel, celebrated his fourth birthday October 16th. Those helping him celebrate Sunday afternoon were his grandparents, Mr. and Mrs. Russell Dahlgren of Roseau, and also Mrs. Opal Dargus of Thief River Falls. Bringing birthday wishes to Aaron Monday evening were Mr. and Mrs. Tim Hanson and Marc, Dewey Rdod, Julie Berard, his brother, Shean, and Mr. and Mrs. Edwin Anderson who also brought a decorated cake for the occasion. He received many nice gifts.

Ella Overum attended the Pennington County Extension Home Council meeting at the courthouse Tuesday afternoon, October 17th.

REINER
DOROTHY MILLER, GOODRIDGE 378-4269

Kermit Berg Celebrates Birthday

Clifford Johnson hosted a birthday party in honor of Kermit Berg at the Senior Citizen center in Goodridge on Thursday, October 12th. Kermit celebrated his birthday on October 15th. Mr. and Mrs. James Wells, Mr. and Mrs. Harry Sigerud, Carrie Hermanson, Mr. and Mrs. Otto Sigerud, and Edwin Sigerud were among those who brought greetings to Kermit and enjoyed birthday cake with him. Happy birthday to you, Kermit!

Mr. and Mrs. Edgar Miller and granddaughter, Kari Miller, met Mr. and Mrs. Lee Gunlikson and Samantha of Williston, ND, at Fargo, ND, on Friday and spent the weekend together. Lee Gunlikson attended the Homecoming activities and football game at NDSU during the weekend.

Mother-Daughter Banquet at Grace Lutheran Church

Mrs. Richard Miller, Mrs. Bob Miller and Kacey, and Mrs. Galen Dahlen and granddaughters, Tabitha and Chelsey Drangstveit, were guests of Mrs. Palmer Holte at the mother daughter banquet at the Grace Lutheran church at Grygla Saturday night, October 14th. Mrs. Steve Holte, Erica and Natalie and Mrs. Gary Anderson and Laura were among those who participated in the style show, a part of the program. Kacey Miller won a prize for the youngest daughter attending and Mrs. Palmer Holte won a prize for having the largest number of daughters and granddaughters present. A special evening!

Bev Hinrichs Has Birthday!

Mr. and Mrs. Otto Sigerud visited with their daughter, Bev Hinrichs, on the telephone and also wished her "Happy Birthday" on Saturday, October 14th. Happy birthday to you, Bev!

Mr. and Mrs. Galen Dahlen visited at the Richard Miller home on Thursday evening. Mr. and Mrs. Palmer Holte visited at the Richard Miller home Friday evening.

Mr. and Mrs. James Wells were among those who attended the lutefisk supper served by Faith Lutheran church at Goodridge Saturday evening, October 14th.

Mr. and Mrs. Brian Wells, Adam and Maja visited at the home of Candy's sister and family, Mr. and Mrs. Tom Brand, at St. Paul and also at the home of Brian's brother, Brent and Teri Wells, at Menomonie, WI, several days.

Mr. and Mrs. Selmer Holen of Buffalo, MN, spent a week visiting friends and relatives in the area. Selmer and Helen were dinner guests on Monday at the Elmer and Alice Johnson home in Goodridge and also visited with Elmer and Alice on Thursday afternoon before returning to their home in Buffalo on Friday.

Mrs. Edgar Miller was a coffee guest at the Norman and Lorraine Stenvik home on Tuesday afternoon.

Mr. and Mrs. James Wells spent the day in Grand Forks on Friday.

Mrs. Brian Wells hosted a coffee party at her home on Sunday afternoon. Mrs. Bernie Wells, Kathi Jenkins, Kara and a friend, Mrs. Bob Miller, Mrs. Jack Miller and Jaclyn and Mrs. James Wells were among those who enjoyed the afternoon.

Mrs. Mark Jenkins, Kara and a friend from Thief River Falls visited at the Bernie and Virgie Wells home Sunday afternoon.

Mr. and Mrs. Edgar Miller were visitors and supper guests Tuesday evening at the Mari Lou and Gary Anderson home near Grygla.

Leon Iverson Celebrates His Birthday!

Mr. and Mrs. Irvin Iverson, Mr. and Mrs. Edgar Miller, and Mrs. Wayne Olson brought birthday greetings to Leon Iverson on Wednesday evening, October 11th. Happy birthday, Leon!

Mr. and Mrs. James Wells attended family night services and the program at the Silverton Lutheran church Sunday evening, presented by the "Footprints" of Moorhead.

Mr. and Mrs. Gene Miller, Christie, Jason and Savannah, Mr. and Mrs. Richard Miller, Lyle and Aaron and Mr. and Mrs. Aldan Hogen of Lake Bronson enjoyed a picnic supper together Sunday evening.

Mrs. Otto Sigerud visited at the Carrie Hermanson home one day last week.

Mr. and Mrs. Bernard Wells spent Thursday evening, October 5th, at the Selmer and Helen Holen home at Buffalo, MN, and Friday visiting Mr. and Mrs. Stanley Olson and Randy Olson at their home at Zimmerman and spent from Friday until Sunday at the Brent and Teri Wells home at Menomonie, WI.

A joint birthday party was held on Sunday, October 15th, at the Senior center in Goodridge in honor of Mable Johnson and Marie Svensgaard, who celebrated their birthdays recently. Mr. and Mrs. Otto Sigerud were among those who brought them birthday greetings. happy birthday, Mable and Marie!

Mr. and Mrs. Selmer Holen of Buffalo, MN, visited at the Edgar Miller home Thursday evening, October 12th. Mr. and Mrs. Richard Holen, Angie and Jamie were also brief visitors at the Miller home.

DR. ALLEN FANNIN
Licensed
Consulting Psychologist
Individual Marriage & Family Therapy
Monday Appointments in Thief River Falls
1018 WEST 2ND ST. T.R.FALLS
THIEF RIVER FALLS 681-2802
KARLSTAD 436-2968

MN Seat Belt Use Is Still Only 44%

(Continued from Page 1)

they are very likely to be fined if not buckled up.

She said the State of Minnesota has received two federal grants to address seat belt use. One will investigate the effect of government and private sector employee safety belt programs on belt use in two rural Minnesota counties. The second will look at the effect of public information campaigns and other passenger protection activities on safety belt use in two rural counties.

Both studies will be conducted by the Minnesota Passenger Protection Program.

College Radio Station Receives MN Grant Monies

(Continued from Page 1)

State University; WCAL, St. Olaf College, Northfield; KSRQ-FM, Thief River Falls; and KAXE-FM, Grand Rapids.

Twin Cities radio stations which received grants include KFAI-FM, Minneapolis; University of Minnesota station KUOM; Minneapolis Public school station KBEM-FM; and KMOJ-FM, Minneapolis.

Deborah Zak Attends Foods Forum Oct. 31

Deborah Zak, Pennington County extension agent, has been invited to attend the fourth Food, Agriculture and Nutrition forum October 31 on the University of Minnesota's St. Paul campus. With attendance by invitation only, this forum will focus on developing communication strategies on food safety.

GOODRIDGE
MRS. NEIL LIEDBERG
GOODRIDGE
378-4357

Monday evening Mr. and Mrs. Neil Liedberg and Sheri visited and were coffee guests at the Ruth Liedberg home.

Mr. and Mrs. Justin Dahlen visited at the Clarence Dahlen home late Thursday afternoon.

Thursday evening visitors at the Neil Liedberg home were Russ Culkins of Thief River Falls, Ruth Kolrba, Mr. and Mrs. Clarence Dahlen and Mr. and Mrs. Marlin Sand.

Saturday Mrs. Neil Liedberg and Sheri visited at the Clayton Johnsrud and Donnie Jonson homes.

Sunday afternoon Dale and Dawn Hanson, Ben, Clifton, Andrew and Brittany visited at the Doug Horachek home in Roseau. Dale and Brian Nelson helped Doug and Heidi skirt their trailer house. They live at the Northwestern Trailor Court in Roseau.

Those who gathered at the Best Western Sunday for dinner in Thief River Falls were Mr. and Mrs. Justin Dahlen, Mr. and Mrs. Clarence Dahlen of Goodridge, Nina Stucy, Gene Fjeld, and Mae Kulseth, all of Thief River Falls and Mr. and Mrs. Alfred Steenerson of Minneapolis. Later Sunday they all gathered at the Gene Fjeld home for a potluck lunch and spent the day visiting. Mr. and Mrs. Galen Dahlen joined them at the Fjeld home.

Mr. and Mrs. Alfred Steenerson also visited with friends and relatives in the Thief River Falls area over the weekend and also visited with Myrtle Ouren at the Broen Nursing Home at Fergus Falls.

Tuesday in the late afternoon Mrs. Neil Liedberg and Sheri visited at the Dale Hanson home and were also brief callers at the Orlin Hanson home.

Saturday Mr. and Mrs. Neil Liedberg, Nathan and Sheri and Mr. and Mrs. Rodney Liedberg and Kelly helped Mr. and Mrs. Norman Liedberg move some of their belongings to Thief River Falls where they will be making their new home for the winter.

Saturday evening Mr. and Mrs. Neil Liedberg and Sheri attended the annual lutefisk supper at the Goodridge Community center.

Sunday Mr. and Mrs. Neil Liedberg and Sheri were visitors and supper guests at the Francis Perreault home at rural Torrebonne.

Wednesday afternoon Mrs. Dale Hanson visited at the Jeff and Jill Hanson home in Thief River Falls.

Randy Johnsrud visited with Nathan at the Neil Liedberg home Sunday.

Sunday evening Mr. and Mrs. Marlin Sand visited at the Neil Liedberg home.

Mrs. Clayton Johnsrud was a visitor at the Neil Liedberg home Friday.

Wednesday in the late afternoon Mrs. Neil Liedberg and Sheri were callers at the Harold Nothing home.

Leslie Iverson visited at the Clarence Dahlen home Sunday evening.

Sunday afternoon Mr. and Mrs. Dale Hanson, Ben, Clifton, Andrew and Brittany visited at the Ron Hegge home at rural Oklee.

Gladys Haarstad of Newfolden, Ruth Liedberg and Jane Liedberg of Roseau met Mr. Quentin Pfützenreuter and Sondra of Elgin, ND, at Minot, ND, on Friday and they all attended the Hostfest. The returned to their homes on Sunday.

Saturday evening Mr. and Mrs. Clifford Hegge of rural Oklee and Mr. and Mrs. Dale Hanson, Ben, Clifton, Andrew and Brittany attended the lutefisk supper at the Community center in Goodridge. Later Mr. and Mrs. Clifford Hegge visited at the Hanson home.

THE TIMES
YOU CAN'T AFFORD TO BE WITHOUT IT
681-4450

Some things are even better than you remember.
Whether you choose JOLLY TIME® original pop corn, high-popping microwave, or American's Best™ gourmet pop corn, JOLLY TIME always delivers the crisp, tender pop corn taste you remember as a kid. That's because JOLLY TIME has been perfecting the best tasting pop corn since 1914.
Satisfaction guaranteed or your money back.

Save 25¢ On JOLLY TIME® Pop Corn

25¢ OFF
MANUFACTURER'S COUPON
Jolly Time The great taste you grew up with!
2220

Freedom Fighters hit charges head on!
Norwest Freedom Fighters have broken the bondage of minimum account balances. Ended the enslavement of monthly service and per check charges. That's freedom!
Free Instant Cash Card ... unlimited free ATM withdrawals in a 10-state area ... and a monthly statement and free return of your cancelled checks. You select and purchase the personal checks of your choice.
Norwest Free Checking™— that's why we ought to be your bank.
SPECIAL ENLISTMENT BONUS
Norwest Free Checking™
Come to expect the best.
NORWEST BANKS
© 1989 Norwest Bank Minnesota West, N.A. Member FDIC

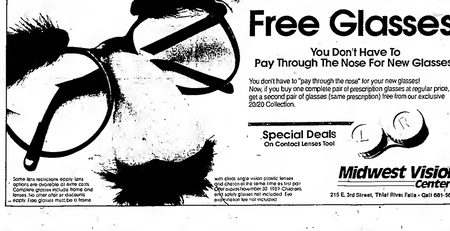

STAR

MAYME JOHNSON, GOODRIDGE 378-4333

Late Monday afternoon Lorraine Watne was a visitor at the Arnold Hovet home in Thief River Falls.

Visitors and coffee guests at the Vernon Iverson home on Tuesday evening were Leonard Johnson, Anna Kriel, and Mr and Mrs Obert Hovet.

Mr. and Mrs. Hanford Roisland were visitors and lunch guests at the Mark Larson home in Middle River on Sunday.

Friday evening Mr. and Mrs. Vincent Lundeen, Robbie and Katie were visitors and coffee guests at the Gary Johnson home.

Monday afternoon Mrs. Oscar Norhus was a visitor at the Anna Kriel home.

Justin Marquis spent Saturday visiting with Megan and Andrea at the Gene Marquis home.

Sunday morning breakfast guests at the Jean Johnson home were Marlin Johnson, Tom Fisher, Brad Abrahamson and Scott Johnson and Jeremy of Thief River Falls.

Clarence Johnson visited by phone with Bob Huderle of rural Warren on Friday night.

Saturday Mr and Mrs. Clifford Johnson and grandchildren, Shannon and Alissa Lundeen, enjoyed dinner at Putzy's cafe in Thief River Falls.

Mr. and Mrs. Norman Kriel were visitors and coffee guests at the Anna Kriel home on Saturday.

Sunday Margaret Kjelgren was a visitor and coffee guest at the Teloy Johnsrud home.

Mr. and Mrs. Kenneth Paterson, Don Moen, David Marquis and Ethan Marquis were visitors at the Gene Marquis home on Friday evening.

Tuesday forenoon Mr. and Mrs. Gary Johnson were visitors at the Gene Arveson home.

Lorraine Watne was a visitor and coffee guest at the Henry Hovet home on Sunday afternoon.

Sunday evening Bonnie Johnsrud was a supper guest at the Jack Johnsrud home.

Mr and Mrs. Bob Kriel, Nolan, Jackson and Rawley of Hallock spent the weekend at the Anna Kriel home.

Friday afternoon Mrs. Gene Fiedler was a visitor at the Robert Parnow home in Thief River Falls. Mrs. Fiedler also brought them anniversary greetings that same day.

Mr. and Mrs. Alfred Iverson were visitors and coffee guests at the Vernon Iverson home on Wednesday evening.

Lorraine Watne spent about 10 days visiting in Bremerton, WA, with her mother and her sisters and brothers in Paulsbo. Lorraine returned home on Thursday.

Sunday night Mr and Mrs. David Qualley, Nicole and Justin were visitors and coffee guests at the Gary Johnson home.

Mrs. Ron Fulton, Jenny, Jon and Jesse of Roseau were visitors at the Clayton Johnsrud home on Sunday afternoon.

Cory Marquis spent Saturday visiting at the Mitch Marquis home.

Mrs. Tim Lundeen was a visitor at the Clifford Johnsrud home on Saturday evening and Alissa and Shannon returned home with their mother.

Saturday evening Mr. and Mrs. Obert Hovet were visitors and coffee guests at the Henry Hovet home.

Clifford Johnsrud was a visitor at the Orville Christianson home on Monday.

Late Saturday Mrs. Gene Marquis, Cory, Megan and Andrea stopped in and had coffee at the Kenneth Peterson home.

Visitors on Sunday at the Gary Johnson home were Vincent Lundeen and Robbie.

Chester Solberg, Gerald Bagna and boys of Minneapolis, Olvar and Selmer Holstad of Trail, Maynard Solberg of rural Thief River Falls, and Dale Anderson were visitors and coffee guests at the Hanford Roisland home during the week.

Bruce Bjorklie and Christopher and Mrs. Clarence Johnson were visitors at the Joan Johnson home on Saturday forenoon.

A week ago Friday Mr. and Mrs. Kenneth Lind, Emily and Erin of Litchfield came to visit at the Clayton Johnsrud home.

Margaret Kjelgren was a visitor at the Loren Race home on Monday evening.

Thursday Jim Johnsrud was a visitor at the Vernon Iverson home.

Mr. and Mrs. Kenneth Lind, Emily and Erin of Litchfield visited at the Roger Nelson home and later on Saturday they visited at the Ron Fulton home in Roseau.

Friday Clifford Johnsrud was a dinner and afternoon lunch guest at the Ernest Mostrom home.

Wednesday Helen Mobroten, Amy Kleven and Mrs. Clayton Johnsrud were visitors at the Roger Nelson home.

Bob Johnson and Roxanne left for their home in Andover on Monday afternoon.

Sunday morning Mr. and Mrs. Kenneth Lind, Erin and Emily of Litchfield and Mr. and Mrs. Clayton Johnsrud visited at the Roger Nelson home. Later that day Mr. and Mrs. Kenneth Lind and girls left for their home in Litchfield.

Saturday afternoon Randy Johnsrud and Nathan Liedberg were visitors at the Roger Nelson home.

Mr and Mrs. Clarence Johnson visited by phone with Bob Johnson of Andover on Wednesday night.

Helen Mobroten of Stillwater and Amy Kleven of Zim came on Tuesday evening and stayed until Thursday visiting at the Clayton Johnsrud home.

Friday Mr and Mrs. Leonard were visitors and coffee guests at the Gilmer Mandorud home.

Brief callers at the Roger Nelson home on Monday were Mr. and Mrs. Clayton Johnsrud.

Clarence Johnson visited by phone with Mrs. Vernon Holthusen of Thorhult on Friday night.

Thursday evening Mr. and Mrs. Jesse Anderson were visitors and coffee guests at the Obert Hovet home.

Those who enjoyed the lutefisk supper served at the Community center in Goodridge on Saturday night were Mr. and Mrs. Bennie Johnson, Lorraine Watne, Mr and Mrs Larry Kotrba, Gilmer Mandorud and grandson, Nicky Kotrba.

Mr. and Mrs. Bill Ondeck of Burnsville were visitors at the Max Stucy home on Thursday.

Thursday evening visitors and lunch guests at the Merle Naeseth home were Joan Johnson, Jessica, Michelle and Monica and Mrs. Clarence Johnson.

Visitors and coffee guests during the week at the Henry Hovet home were Ron Stucy, Mr. and Mrs. Gary Johnson and Mr. and Mrs. Eddy Stucy.

Saturday morning Leslie Iverson was a visitor at the Dale Anderson home.

Margaret Kjelgren attended the homemakers meeting held at the Ekelund Lutheran church on Monday.

Sunday night Bob Johnson of Andover, Mr. and Mrs. Clarence Johnson and granddaughter, Jessica Johnson, were visitors and lunch guests at the Mamie Zavoral home of Thorhult. They also visited with Ernest Zavoral of Butler, PA, and Bud Zavoral of Chicago who are houseguests at the Mamie Zavoral home.

Mr. and Mrs. Bill Ondeck left for their home in Burnsville on Sunday after spending some time visiting with relatives and friends.

Thursday evening Mrs. Larry Kotrba, Gene, Nicky, Amy and Melinda were visitors and coffee guests at the Ronnie Kotrba home.

Vernon Iverson was a coffee guest at the Obert Hovet home Thursday morning.

Weekend visitors at the Dick Marquis home were Mr and Mrs. Jim Aakre and Devin of Annandale, Mitch Marquis, Ethan and Justin, and Mrs. Gene Marquis, Cory, Megan and Andrea.

Sunday Mr and Mrs. Len Nelson, Kristi, Karl, Peter, Melanie, Jason and Elizabeth were visitors at the Dale Anderson home.

Mrs. Clarence Johnson visited by phone with Bob Huderle of Warren on Thursday night.

Norman Kriel was a caller at the Vernon Iverson home on Monday afternoon.

Mr. and Mrs. Bill Stone and Mrs. Robert Gagner of Brooks were visitors and coffee guests at the Obert Hovet home on Tuesday afternoon.

Visitors and coffee guests at the Ronnie Kotrba home during the week were Ruth Kotrba and Marlin Kotrba.

Margaret Kjelgren enjoyed coffee with Mrs. Albert Grabowska on Monday evening.

Visitors and coffee guests during the week at the Gerald Sjulestad home were David Sjulestad, Lois Smith and Jimmy and Howard Sjulestad and Mandy.

Mrs. Gene Marquis, Cory, Megan and Andrea stopped at the Dick Marquis home after church on Sunday and enjoyed coffee with Mr. and Mrs. Dick Marquis.

Ruth Kotrba and Michelle and Monica Johnson were visitors and lunch guests at the Clarence Johnson home on Tuesday night.

Mrs. Alice Carlson and Richard, Dawn Hanson of Minneapolis, and Ernest and Chester Hanson of Plummer were visitors and coffee guests at the Lester Kolstrand home on Wednesday.

Saturday visitors and coffee guests at the Gilmer Mandorud home were Mrs. Larry Kotrba and Nicky.

Joan Johnson, Michelle and Monica were visitors and lunch guests at the Merle Naeseth home on Sunday. Jessica Johnson remained at her grandparents' home, the Clarence Johnsons.

Friday evening Mr. and Mrs. Tim Lundeen, Shannon and Alissa were supper guests at the Clifford Johnsrud home. Later that night Shannon and Alissa Lundeen remained as overnight guests at their grandparents' home.

Gunda Syrtveit of Oklee and Orlo Syrtveit of Flaxville, MT, were visitors and coffee guests at the Lorraine Watne home on Friday.

Clarence Johnson made a business trip to Duluth on Thursday, returning home on Friday night.

Bob Johnson and Roxanne of Andover came up to spend the weekend visiting at the Clarence Johnson home. On Saturday night Bob Johnson and Roxanne and Clarence Johnson were visitors at the Jim Johnson home. Later that night Roxanne remained at the Jim Johnson home and was an overnight guest.

Alvin Sunsdahl and Richard of Salol were visitors and coffee guests at the David Sjulestad home on Sunday.

Mr. and Mrs. Clifford Johnsrud were visitors and dinner guests at the Ellis Mostrom home in Gonvick on Sunday.

Saturday forenoon Mrs. Gene Marquis, Cory, Megan and Andrea were coffee guests at the Olaf Olson home.

Mr and Mrs. Clifford Johnsrud and granddaughter, Alissa Lundeen, and Gary Planto of Oklee were visitors and coffee guests at the Vernon Iverson home.

Visitors and coffee guests at the David Sjulestad home during the week were Bobbie Miller, Danny Johnsrud and Gerry Tharaldson.

Overnight guests at the Leonard Johnson home on Friday were Mr. and Mrs. Curtis Johnson, Tiffany and Kristi and Nicky and Patrick Eggelstad of Thief River Falls.

Roxanne Johnson of Andover and Mrs. Clarence Johnson were visitors and coffee guests at the Jean Johnson home on Monday forenoon.

Mr and Mrs. Vernon Iverson left on Friday morning from Thief River Falls on the Carpenter bus to the Norsk Hostfest in Minot, ND. Mr. and Mrs. Vernon Iverson returned home on Sunday night.

Monday evening Mr. and Mrs. Clarence Johnson were supper guests at the Jean Johnson home.

Sunday afternoon visitors and coffee guests at the Danny Johnsrud home were Mr and Mrs. Glen Nesland, Tara, Audra, and Tanya of Thief River Falls.

Ruth Kotrba, Mr. and Mrs. Ernie Swanson and Mr and Mrs. Duane Myklejord of Crookston were visitors and coffee guests at the Inga Coan home in Goodridge on Sunday.

Dinner guests at the Clarence Johnson home on Monday were Bob Johnson and Roxanne and Jean Johnson.

Inga Coan, Gertie Haugen and Ruth Kotrba attended a birthday party for Marie Svengaard and Mabel Johnson held at the center in Goodridge on Sunday.

Mrs. Neil Liedberg was a visitor and coffee guest at the Ruth Kotrba home one day during the week.

Ruth Kotrba was a visitor at the Chester Solberg home on Monday morning.

Hank Kuznia and Tina of Coon Rapids were overnight guests at the Johnnie Eidelbes home last Monday. Then on Tuesday Hank made a business trip to Roseau and Tina remained at her grandparents' home until Thursday. Then when Hank returned from Roseau, Tina went home with her father. The following Tuesday Mrs. Johnnie Eidelbes accompanied Hank Kuznia back to Coon Rapids and spent five days visiting at the Kuznia home. On Friday Johnnie Eidelbes went to Coon Rapids to pick up his wife, Agnes, and they spent the weekend at the Kuznia home. The Eidelbes returned home on Sunday.

A visitor and coffee guest at the Norman Kriel home on Tuesday was Vernon Iverson.

Tuesday night Jean Johnson, Jessica, Michelle and Monica were lunch guests at the Clarence Johnson home.

VIKING. . .

Word was received here of the death of Mrs. Carl Larson who passed away Thursday at a hospital in Chula Vista, CA, where the Larsons had made their home. She is a sister-in-law to Annie Gustafson and Leonard Larson. Sympathy is extended to the family.

Mrs. Amy Hansen accompanied Mr. and Mrs. Earl Erickson to Grand Forks on Sunday where they had dinner with Vicky Erickson.

BOOKMARKS

These books are available at the Thief River Falls Public Library, 101 East First Street, Phone 681-4325.

Adult

"What's A Smart Woman Like You Doing At Home?" by Linda Burton, Janet Dittmer and Cheri Loveless — The authors contend that this book is for the "new mother, one who sees herself as neither the housewife of the 50's nor the working mother of the 70's, a mother who has decided to put her family first without putting herself last."

"Prize Stories 1989: The O. Henry Awards," edited and with an introduction by William Abrahams — An annual literary tradition now in its sixty-ninth year, represents a sample of the best in recent fiction. This years winning authors include Ernest J. Finney, "Peacocks"; Joyce Carol Oats, "House Hunting"; and Harriet Dorr, "Edie, A Life."

Young Adult

"The Make-Over; a Teens Guide to Looking and Feeling Beautiful," by Jane McKay Parks — This fully illustrated book is brimming with advice on makeup, skin care, hair styling, wardrobe, diet, exercise, hand and nail care, body language and personal style.

"That's My Baby," by Norma Klein — Baby is a mangy dog that Paul Gold, a high school senior, has agreed to walk for a part-time job he really needs to support his goal of being a playwright. Zoe is Baby's beautiful owner, and Paul experiences adolescent problems in this humorous novel.

Juvenile

"Queen of the Sixth Grade," by Ilene Cooper — This is the first book in a new series entitled "The Kids From Kennedy Middle School." Robin, Veronica, and friends meet and deal with real life circumstances.

"Family Pose," by Dean Hughes — Seattle, Washington, is the setting of this story about David, a runaway, who befriends Paul, a bellboy in a large hotel. The friendship between the two grows and both learn to overcome obstacles from their past.

A Better Battery.

- More starting power.
- More reserve power for protection when you leave the lights on.
- Ancor-Lok™ protection for vibration resistance.
- 75 month limited warranty – NAPA's best.
- Handle on popular sizes makes installation easy.

A Better Price.

$53.95 AFTER MAIL-IN REBATE AND TRADE-IN
PART NOS. 7524, 7524F, 7574
See Store for Details.

NAPA FALLS SUPPLY
Your Downtown Auto Parts Store
681-2623
208 East 3rd. St. T.R.Falls
All the right parts in all the right places.™

REPLACE, NOT REBUILD

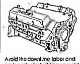

Avoid the downtime labor and parts costs of rebuilding your old engine. Instead, replace it with a new GM Goodwrench engine. Built to strict GM quality specifications. And backed by a 12-month, 12,000-mile limited warranty.* We have GM Goodwrench replacement engines for most makes and models of GM vehicles. *See us for details!

NORTHERN MOTORS, Inc.
Thief River Falls, MN
681-4820
GM Parts
Mr. Goodwrench

CAREER OPPORTUNITIES

The Right Job Is Waiting For You In . . . .

SALES – MARKETING – MANAGEMENT

We've Helped Countless Young Men And Women With The Career Of Their Choice. You Can Be Our Next

SIGN UP TODAY!! WINTER QUARTER STARTS DEC. 5TH

Take A Single Course Or The Entire Program, You Choose, We're Flexible

COURSE TITLE	CREDITS	HOURS	DAYS
Introduction To Computers	3	1:05-2:00	Mon., Tues., Wed., Thurs.
Fashion Concepts	3	11:05-12:00	Mon., Wed., Thurs.
Principles Of Sales	3	10:05-11:00	Mon., Tues., Wed., Thurs.
Business Math	3	9:05-10:00	Tues., Wed., Thurs., Fri.
Store Operations (E)	1	9:05-10:00	Mon.
Oral Communications	2	11:05-12:00	Tues., Fri.
Principles of Management	3	2:05-3:00	Tues., Wed., Thurs.

FULL-TIME? OR PART-TIME? GRANTS ARE AVAILABLE

WINTER QUARTER STARTS DEC. 5TH

THIEF RIVER FALLS TECHNICAL COLLEGE

681-6484 or 1-800-222-2884 MN Toll Free
Hwy 1 East Thief River Falls, Minnesota

EVENING TELEVISION SCHEDULE

Thursday, October 26

	KXJB-4	WDAZ-8	KBRR-10	KGFE-2	KTHI-11	WTBS-9
6:00 :30	News / Wheel of Fortune	News / Entertainment Tonight	Cosby Show / Mama's Family	MacNeil/Lehrer	News / Growing Pains	Jeffersons / Sanford and Son
7:00 :30	48 Hours	Mission Impossible	Hunter	This Old House	Cosby Show	"Cool Hand Luke"
8:00 :30	[illegible]	[illegible]	[illegible]	[illegible]	[illegible]	[illegible]
9:00 :30	[illegible]	[illegible]	[illegible]	[illegible]	[illegible]	[illegible]
10:00 :30	[illegible]	[illegible]	[illegible]	[illegible]	[illegible]	[illegible]
11:00 :30	[illegible]	[illegible]	[illegible]	[illegible]	[illegible]	[illegible]

Friday, October 27

	KXJB-4	WDAZ-8	KBRR-10	KGFE-2	KTHI-11	WTBS-9
6:00 :30	[illegible]	[illegible]	[illegible]	[illegible]	[illegible]	[illegible]
7:00 :30	[illegible]	[illegible]	[illegible]	[illegible]	[illegible]	[illegible]
8:00 :30	[illegible]	[illegible]	[illegible]	[illegible]	[illegible]	[illegible]
9:00 :30	[illegible]	[illegible]	[illegible]	[illegible]	[illegible]	[illegible]
10:00 :30	[illegible]	[illegible]	[illegible]	[illegible]	[illegible]	[illegible]
11:00 :30	[illegible]	[illegible]	[illegible]	[illegible]	[illegible]	[illegible]

WEEKEND TELEVISION SCHEDULE

Saturday, October 28

	KXJB-4	WDAZ-8	KBRR-10	KGFE-2	KTHI-11	WTBS-9
12:00 – 11:30	[illegible]	[illegible]	[illegible]	[illegible]	[illegible]	[illegible]

Sunday, October 29

	KXJB-4	WDAZ-8	KBRR-10	KGFE-2	KTHI-11	WTBS-9
12:00 – 11:30	[illegible]	[illegible]	[illegible]	[illegible]	[illegible]	[illegible]

EVENING TELEVISION SCHEDULE

Monday, October 30

	KXJB-4	WDAZ-8	KBRR-10	KGFE-2	KTHI-11	WTBS-9
6:00 – 11:30	[illegible]	[illegible]	[illegible]	[illegible]	[illegible]	[illegible]

STEINER

MRS. ALFRED SOLEM, T.R.F. 681-3897

Tuesday October 10th JoAnn Larson of Thief River Falls accompanied Lloyd and Harryet Larson to their trailer home at Rocky Point on Lake of the Woods for the day.

Gary Halvorson of Bemidji spent the weekend as a guest at the home of his folks, Harold and Alpha Halvorson, and enjoyed moose hunting together with Randy Jorde and two other friends. They got their moose Saturday morning.

Mrs. Thelma Dahl was a Saturday evening visitor at the Alfred and Rebecca Solem home.

From Thursday morning, October 5th, to the following Monday morning Susan Gustafson who is attending the Covenant Bible college in Prince Albert, Saskatchewan, Canada, spent time at the home of her folks, Larry and Carmen Gustafson. This was the Canadian schools' Thanksgiving vacation.

Saturday evening Clifford and Marcella Jorde had as their guests Mr. and Mrs. George Dovre from Puyallup, WA, for supper at Third Base restaurant in Brooks, in honor of the Dovre's 50th wedding anniversary. Later in the evening they were all coffee guests at the LaVerne Inman home in Thief River Falls.

Sunday afternoon visitors at the Harold Halvorson home were Lester and Thelma Halvorson of North.

Marlo Solberg and daughter Lynnet of Thief River Falls spent Wednesday afternoon last week at the home of her folks, Lloyd and Harryet Larson. In the evening Mrs. Dianne Kleinwachter came down from her home at Strandquist and accompanied her folks, Lloyd and Harryet Larson. In the evening Mrs. Dianne Kleinwachter came down from her home at Strandquist and accompanied her folks, Lloyd and Harryet Larson, to the prayer service at Green Funeral Home for Harryet's cousin, Gordon Rolerson, who passed away Tuesday, October 10th, at the Northwest Medical center.

A weekend houseguest at the Bill and Connie Stock home was Heather Vaughan of Brainerd, a good friend of Bridgett Stock.

Eldon and Evonne Moe, Leonard and Shirley Yonke, and Mrs. Ethel Moe were among the passengers on the Carpenter Charter bus who spent from Friday morning to Sunday evening on a trip to the Hostfest at Minot, ND. Ethel visited with her niece and husband, Mr. and Mrs. Lowell Martin, and children, Lisa and Tom, who live in Minot.

Friday, October 13th, Larry and Carmen Gustafson attended funeral services at the Viking Covenant church for Dorothy Dybbledam, a sister of Wallace Hanson.

Lloyd and Harryet Larson left Thursday morning for Estherville, IA, to visit at the home of Harryet's sister-in-law, Lillian Lufkin. Friday Lillian, Lloyd and Harryet enjoyed having dinner at the Senior Citizens center at Spirit Lake. Saturday Lloyd and Harryet were Lillian's guests for a lutefisk supper at the Ingham Lake Bible camp. Lloyd and Harryet returned home Sunday evening.

Mrs. Alpha Halvorson attended a meeting of the Trinity Naomi circle at the home of Carolyn Hamnose Wednesday evening, October 11th. Co-hostesses were Carolyn and Judy Evenson.

Sunday Larry and Carmen Gustafson and Tony enjoyed dinner together at the Best Western Inn with Kent Hudson, Erika and Andy of Thief River Falls, Annie Abel and daughter Kelsey of Anoka, Mr. and Mrs. Wallace Hanson of Viking and their houseguests, Nels and Doris Bursoth of Minneapolis.

Mrs. Olive Rondorf and Mrs. Rebecca Solem attended a meeting of the Trinity Sarah circle in the church dining room Thursday afternoon with Christina Barstad and Olga Nelson as co-hostesses.

Curt and Carol Johnson and Sheryl, accompanied by Mrs. Clara Jeannetta, were Saturday afternoon visitors at the Mark and Laureen Johnson home in Grand Forks.

Larry and Carman Gustafson were Sunday evening luncheon guests at the Paul and Evadall Tangquist home in Thief River Falls. Other guests were Pastor Mark and Beth Johnson and son. Mark is the pastor at the Evangelical Covenant church in Thief River Falls.

LaVerne and Olive Rondorf were Monday afternoon visitors at the home of Ted and Hannah Hornseth in Thief River Falls. Wednesday the Hornseths enjoyed the beautiful weather by going for a ride and stopping at the Rondorf home for coffee. Friday evening LaVerne and Olive entertained Rev. Josh and Judy Nelson and Paul and Sharon Lane for supper at their home.

Jenny Ose Visits Russia

Congratulations are extended to Jenny Ose, daughter of Joe and Dawn Ose of our area, who was one of 20 4-H members who recently enjoyed a trip to Russia. We hope you all read the account of her trip in the Wednesday, October 4th, edition of "The Times."

Sunday afternoon LaVerne and Olive Rondorf were coffee guests at the home of Jim and Roxanne Rondorf in Rocksbury.

Friday afternoon Doug and Cindi Kilen and Jade, Lisa Rolerson and Roger L. Solem motored to Madison, SD, where they stayed overnight. Saturday they spent at the Bon View Angus Ranch at Canova where Roger, Cindi and Lisa selected and bought each a purebred Angus cow. They returned home Saturday evening with their purchases.

HOLT

DOROTHY ROOD 449-3681

Keenagers

Forty four Keenagers and friends enjoyed the Halloween party on Friday, October 13th, beginning with a noon potluck meal. Door prize winners were Marion Gusa and Lyla Geroux. Guests were Elmer and Rosa Engstrom of Idaho Falls, ID, Selma Engstrom of Grand Forks, Emelia Engstrom of Warren, and Lawrence Christenson of Anchorage, AK. Marion opened the business meeting by having everyone stand and sing the theme song. Several members wore Halloween costumes and the winners were Ida Rupprecht and Ethel Nelson. The secretary's and treasurer's reports were read and approved. It was noted that the bus expenses for our trips were sponsored by the Newfolden Community Education Fund which was greatly appreciated. Expenses for our trip to Winnipeg were compared with the one made in 1974 brought in by Gerry. Lorraine thanked the club for her card and cards were read from Junis Tanner and Albert and Nellie Swanson. Dolly made the motion to buy 30 cup coffee makers which was seconded by Joyce. Marion had attended the Council on Aging and reported on that. The Northwest Senior Federation meets on November 2nd and urges members to go. Motion by Dolly to give a gift of money to paid up members who were unable to go on the trips, seconded by Lyle. Executive board will take care of this. The election of officers was delayed until the November meeting which is November 10th. Turkey, ham and potatoes will be made and the rest potluck of vegetables, salads and desserts. From now on the club will furnish all the bread and butter. Motion by Gerry to cancel the January and February meetings, seconded by Lyla. "Happy Birthday" was sung for Frances Gorszowski, Marlys Gillespie, Art Knutson, Lorraine Swenson and Gertrude Nyval. Julie Tunheim of the New River Record was present to take the pictures. Edith Woods birthday will be celebrated on October 22nd at the parsonage. Motion to adjourn by Olive, seconded by Dorothy. The afternoon was spent visiting and ended with birthday cake and coffee.

On Monday afternoon Harry and Josie Engen and Dorothy Rood enjoyed coffee and a visit with Connie Ness in Thief River Falls.

Orvis and Aileen Bonitt, Elroy and Carol Bonitt enjoyed the dinner at the St. Bernard's Catholic church in Thief River Falls on Sunday.

On Sunday afternoon Junis Tanner visited with Alma Wagner.

Friday evening supper guests and visitors at the Earl Hanson home were John Hanson of Topolco, CA, Carl Hanson of Puyallup, WA, Clarence and Betty Hanson of Fargo, Ralph and Devonna Hanson of Mountain Iron.

On Sunday Jay and Carol Garthus, DeLayne McBride, Nichole and Brandon, Don and Jody Lunke, Brad and Brenda visited with Leone Skrdsom and boys at their new trailer home in Warroad.

On Monday afternoon Betty Rantanen visited over coffee at the Lewis Swenson home.

On Sunday evening Julian and Alice Rodahl visited at the Henry Schwartz home.

On Sunday evening Reuben and Dolores Bonitt were among the many who attended a joint birthday party for Teresa, Amy and Kate Johnson at their parental home, Dwight and Becky Johnson.

Clara J. Rolerson and Marcy Mickelson were dinner guests and afternoon visitors at the Cliff Rolerson home on Sunday.

Elroy and Carol Bonitt visited with JoAnn Larson in Thief River Falls on Sunday afternoon.

Matthew Sorenson spent the weekend with his grandma, Dorothy Rood.

On Friday evening Janet Garthus, Pat Kjenstad, Carol Garthus, Jody and Brenda Lunke attended the Ringbo church fancywork sale.

Pastor Floistad visited at the Henry Schwartz home on Thursday afternoon.

Monday morning coffee guests at the Reuben Bonitt home were Lenny Lomanski and Mike Dyer of St. Paul.

On Monday afternoon Emma Moberg and Clara J. Rolerson visited with Tilda Olson at the Skylite Apartments in Thief River Falls.

Kristen Johnson, Emilie Moehring and Matthew Sorenson enjoyed koolaid and cookies with Dorothy Rood on Saturday afternoon.

Ben and Helen Garthus visited at the Jay Garthus home on Saturday afternoon.

Peter and Frances Gorszowski visited on Sunday afternoon with Mr. and Mrs. John Grundhaus in Thief River Falls following the dinner which they attended at St. Bernard's Catholic church.

Cathy and Mary Jo Erickson, Shawn Langlie and Kevin Olson attended the second annual Octoberfest in Bemidji over the weekend.

Selmer and Tyyna Sorter were among those who attended the fancywork sale at the Ringbo church on Friday evening.

Myles Garthus of Warroad spent the weekend at the Jay Garthus home and went hunting.

Andy Erickson was a weekend guest of Kossi, Katrina and Kelsey Holtan in Thief River Falls.

Delray Kompa and John Chapp of Foley and Vernon Kompa of Maple Grove left on Monday after spending the weekend and moose hunting at the Selmer Sorter farm.

Linda Larson and Vionne Grondahl visited with Dolly Lasco in Thief River Falls on Sunday afternoon.

Orlin and Thelma Ness visited with Selmer and Tyyne Sorter on Tuesday afternoon.

Jim and Phyllis Martin of Shoreview spent a couple of days visiting at the Cliff and Jeanette Rolerson home. On Monday night they were supper guests at the home of Marcy and Craig Mickelson in Thief River Falls. They visited at the Marty Rolerson home later in the evening.

On Tuesday Lawrence Christensen and Rudy Christenson visited with Merle and Ellen Johnson in McIntosh.

Cliff and Jeanette Rolerson enjoyed a trip on the Carpenter bus to the Hostfest in Minot last weekend.

On Friday evening Luvern Inman, George and Dolores Dovre of Puyallup, WA, and Forrest Johnson were supper guests at the Rudy Christenson home.

Vernon and Maxine Rolerson were late Sunday afternoon visitors at the Cliff Rolerson home.

Mary Amundson, Joyce Balto and Dorothy Rood attended the fire safety in-service at the Good Samaritan center in Warren on Tuesday evening.

On Monday afternoon Jim and Phyllis Martin of Shoreview and Jeanette Rolerson visited with Kenneth Haldin in Thief River Falls on Monday afternoon.

HIGHLANDING

MRS. KENNETH COAN, GOODRIDGE, 378-4351

Mr. and Mrs. Randy Downs, Tabitha, Heather, Alisha and Tylor, Mr. and Mrs. Ryan Haugen, Lindsey, Rozlynn, Jena, Mr. and Mrs. Rory Haugen, Rodney Haugen, Renae Haugen, Simon Dahle, Mr. and Mrs. Roger Anderson, Murray Anderson, Mr. and Mrs. Bruce Burstad, Graham and Jordon of Fisher, and Lois Burstad of Thief River Falls were Saturday evening visitors and luncheon guests at the Ronnie and Ordella Haugen home.

Mari Lou Anderson, Garrett and Laura of Grygla, Mrs. Tim Kasso, and Mr. and Mrs. Clarence Peterson were visitors during the week with Inga Coan.

Bonnie Johnsrud visited on Sunday and was a supper guest with Jack and Dolores Johnsrud.

On Sunday Gertie Haugen was a dinner guest with Bea Hutchinson.

On Saturday evening Mr. and Mrs. Kevin Tharaldson, Ashley, Bethany and Joshua were supper guests and visitors with Rick, Ann, Shannon and Karl Mondorud at Glendon.

Marcella Hanson and Florence Hamm enjoyed driving and sightseeing in the Oully area on Sunday. They also visited the Lund cemetery where they saw the gravesites of Florence's grandfather and aunt.

Donna Naaseth visited by telephone on Friday with Palma of Roseau.

Alden Hyland and Aaron and Alan Swanson and Aaron were Saturday callers at the Kenny Coan home.

Mr. and Mrs. Duane Myklejord of Fosston visited on Sunday evening with Inga Coan.

Jack and Dolores Johnsrud visited by phone with Jim LeTexier and grandsons, Christopher and Nicholas of Washington during the week.

On Friday Gertie Haugen visited with Tillie Nesland in Thief River Falls.

Ashley and Bethany Tharaldson spent the day on Saturday with their cousin, Tara Tharaldson, at Fargo.

Lois and Ernest Swenson were "leaf peepers" the early part of October east of the Mississippi River.

The Swansons left Goodridge Wednesday morning, September 27th, and drove eastward through Minnesota to Duluth, across upper Wisconsin, and into Michigan staying overnight at Iron River. En route Thursday they stopped at Chapin Mine Pumping Engine and Iron Mining museum at Iron Mountain, MI, known as the "Cornish Pump" which is incorrect locally. The 54 ft. tall pump removed water from the Chapin Iron mine located almost entirely under a cedar swamp in the Menominie Iron Range at the rate of 1,922 gallons of water per minute.

Strong winds were making whitecaps on Lake Michigan and blowing sand across the highway and adding sand to the sand dunes. Traffic was moving slowly across the Mackinac Bridge which was built in 1957 and which is five miles long and about 200 feet above the water in the Straits of Mackinac was a car, a Yugo, caught in the wind gusts was blown over the railing and fell into 190 feet of water on September 22nd.

September 29th, Friday morning, an 18-minute catamaran ride took the Swansons across the waters of Lake Huron to Mackinac Island for a tour of the fort built in 1780 and a walking tour of the area which has no automobiles and travel is by horse drawn carriages, bikes, or on foot.

Department from Highway 2 eastbound, Swansons drove south across Michigan where the farmers were raising sugar beets, combining soybeans, and had planted many hillsides to evergreen trees. After staying overnight in Port Huron, MI, the travelers entered Ontario by the Blue Water Toll Bridge into Sarnia, Ontario.

On Saturday, the 30th, the Swansons went on a tour bus that stopped at Niagara Falls (Ontario), the Minolta tower for picture taking of the beautiful Horseshoe Falls, Bridal Falls, and American Falls, to the Reptile Museum, a visit to The Chapel, Mount Carmel Seminary (established in 1875), a tour of the Garden where the large floral clock is located and a general tour of scenic areas of Niagara Falls, Ontario. On October 1 as Swansons traveled to Buffalo and Rochester, NY, the beautiful foliage of the trees was more noticeable.

Lois' brother Arthur Jones of Rochester was their host at a turkey dinner and a tour of the city and nearby Lake Ontario area where it is more apt to be cloudy than sunny.

Monday was the first rainy day as the Swansons traveled eastward to New York state, stopping at Albany and touring the capitol building which took 35 years to build and was declared complete in 1899 by Governor Theodore Roosevelt. It was built by hand of solid masonry. They also toured the State museum, one of the largest of its kind in the world.

October 2nd, a Monday, the Minnesota travelers arrived at the home of Ernest's nephew, Bruce Kassa at Clinton Corners, NY, following a scenic drive of 100 miles southeast of Albany, NY.

Tuesday was a bright sunny day great for an all day mini-foliage tour of three states: New York, Connecticut and Massachusetts, and a stop at the Norman Rockwell museum where the "Four Freedoms" paintings are on display with Mrs. Bruce Kassa as the tour guide and auto driver.

Most of Wednesday was spent visiting the museum of the Franklin D. Roosevelt Library, his Hyde Park home, and the burial site in the Rose Garden for F.D.R. and wife, Eleanor. Later a visit was made to Val-Kill, the home that Eleanor Roosevelt lived in for 20 years following F.D.R.'s death.

Thursday, October 5th, the homeward trip started on Interstate Highways 84, 80 and 90 through rolling hills and mountains of Pennsylvania, Ohio, Indiana and Illinois where the maples, oaks, sumac and other trees were at their zenith of foliage beauty.

Friday afternoon Lois and Ernest stopped at the Lions International Headquarters building and were on a conducted one hour tour before leaving the suburb of Oak Brook, IL.

Madison, WI, was hosting the World Dairy exposition with over 3,000 foreigners plus dairy cow exhibitors from all over U.S. and motel rooms were scarce.

Early Saturday forenoon the Swansons drove over to the Dane county coliseum and attended the Exposition where Mike and Linda Hanson were showing the two Ayrshires, Good-Vue Linda's Holly and Good-Vue Rod Drass'Moe Randi on Oct. 4th and 5th.

Continuing on westward for two hours the Swansons arrived at the Howard Zastoupil home in rural Tomah, WI, dairy farmers with a milking herd of Guernseys and Holsteins numbering over 100 head.

Sunday following church services in St. Mary's church built in 1897 (a beautiful structure with stained glass windows, etc.) and a tour of the area which included the Camp McCoy area, the afternoon was spent touring the cranberry bogs where cranberries were being harvested. John Rozan conducted and explained all phases of raising, harvesting and preparing the berries for sale to the co-op processing plant which sells to the Ocean Spray Cranberry Company.

Sunday, October 8th, the Swansons were overnight guests of his sister, Alice Ness, in St. Paul.

Monday, upon arriving home in Highlanding from their 3,400 mile trip as leaf peepers, they were greeted with a cold rain/sleet storm and low temperatures.

CHERI'S PHOTOGRAPHY FEATURES
"Wedding Photography"
In Lori's Hallmark, T.R.F.

CONSIGNMENT AUCTION
Sun., Oct. 29th • 1:00 P.M.
RUSSEL JOHNSON FERTILE, MN
Antiques, Household Items, 75 Chev. Pickup, Guns
Turn Your Unwanted Items Into Cash!
RUSSEL S. JOHNSON AUCTION COMPANY
OCT. 29 Fertile, MN
218-945-3180

VOTE DARLA TWOMEY FOR SCHOOL BOARD

- Married With 2 Children
- Past Director Northland Community Hospice
- Former Teacher - High School, Technical College, Junior College Experience
- Active Volunteer In The Community
- Committed To Education As One Of The Communities Most Important Responsibilities

Political Advertisement Paid For By Darla Twomey In Her Own Behalf

ALCOHOLISM

We'll help you on the Road to Recovery.

- Alcoholism is a disease.
- In any disease, you can get relapses.
- Like any relapse, you try again.
- Starts with abstinence.
- Finishes with recovery.

City Auditorium, Thief River Falls
(218) 681-7193
Dan Ecklund - Outpatient Counselor
MN Toll Free 1-800-862-5582

Glenmore Recovery Center

Gilbert & Bennett
PolyGuard
SNOW FENCE
BRIGHT ORANGE
Lightweight – Compact (4 Ft. High)

INTRODUCTORY OFFER 50'..........$64.79
100'......$119.99

Will Not Become Brittle

ACE Hardware
Thief River Falls, MN

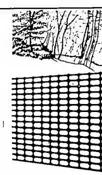

NORTHWEST EYE CLINIC
316 No. LaBree Ave.
Thief River Falls, MN

Freeman & Mickelson, PA.
Optometry

Dicken, PA
Ophthalmology

Northwest Eye Clinic, a unique association of Optometry and Ophthalmology, specializes in complete eye care including eye surgery and optical services at reasonable prices. Our doctors utilize the most modern equipment and procedures available. Our patients concerns and well being are always our highest priority.

Appointments 681-1120

ATTENTION MEDICARE PATIENTS!
Dr. Dicken Accepts medicare assignment on all eye surgery and laser procedures.

WINTER CAR CARE

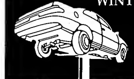

DON'T WAIT ANY LONGER!

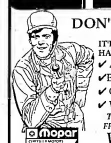

IT'LL BE COLD AND SNOWING SHORTLY
HAVE YOUR VEHICLE WINTERIZED NOW!
✓ Anti-Freeze & Cooling System Check
✓ Engine & Transmission Tune-up
✓ Goodyear Tires ✓ Exhaust Work
✓ Wheel Alignment & Tire Balancing

TRUST THE AWARD WINNING SERVICE FROM THE QUALIFIED TECHNICIANS AT
WESTSIDE MOTORS, INC.
Service Sales & Leasing · Nobody Does It Better!
Hwy. 1 & 59 West 681-4303 Thief River Falls
Mopar Chrysler Motors Genuine Parts

LITTLE OAK

MRS. ARNOLD HAUGEN, GOODRIDGE, 378-4367

Those who came to the Jimmy Johnsrud home on Sunday afternoon to celebrate Crystell's 11th birthday were Mr. and Mrs. Bobby Johnsrud, Mr. and Mrs. Terry Haugen, Jarod, Jeremy and Patricia, Fern Johnsrud, Bradley and Clifton and Vicki Austad and Carissa, also her mom and dad, Andrea and her brother. A delicious lunch was served to all including a decorated birthday cake and she received gifts from her guests. Happy birthday Crystell.

Janice Bakken visited her parents, Mr. and Mrs. Lewis Ouam, on Sunday.

Raymond Bakken from the Iron Range was a supper guest at the Marvin Bakken home on Saturday.

Janice Bakken visited Ardis Roce on Friday.

Richard Barrett of Red Lake and Geo. Raymond of Minneapolis called at the Willie Good home Saturday.

A week ago Friday Mr. and Mrs. Ernest Mostrom went to St. Paul to visit their daughter, Phyllis. They also attended the Minneapolis Marathon, a 26 mile run. Phyllis took part as one of the runners. Ernest and Lorraine returned home Monday evening.

Coffee guests at the Arnold Haugen home on Saturday afternoon were Mr. and Mrs. Orrin Haugen, Mildred Norhus and Gary Johnson.

Mr. and Mrs. Orrin Haugen called at the Gary Johnson home on Sunday.

Mr. and Mrs. Arnold Haugen enjoyed a telephone call from their daughter, Edna Hawk of Issaquah, WA, on Friday forenoon.

Marlo Arveson, who had been a patient at the Dakota Hospital in Fargo, ND, for one week after having surgery there on Thursday was taken back to the CNC unit at the Northwest Medical center in Thief River Falls on Thursday. David Arveson was down to visit her one day this week. We all send get well wishes to Marlo.

Walter Mostrom of Minneapolis is spending some time at his farm here doing some fall work. Lloyd Mostrom was with him on Saturday.

Edwin Halvorson went to Fargo, ND, on Friday to get his brother, Raymond, who had surgery on Tuesday at the Dakota Hospital.

Stella Halvorson and Anita Halvorson were visitors on Wednesday at the Gladys Walseth home in Thief River Falls.

Mr. and Mrs. Edwin Halvorson visited at the Marvin Gustafson home in Thief River Falls on Thursday.

Stella Halvorson visited with Lorina Vettelson on Thursday.

Mr. and Mrs. Kenneth Peterson visited at the Arnold Haugen home Wednesday evening. Sharon Johnson and Kyle Arveson also called there on Wednesday.

Mr. and Mrs. Orrin Haugen of Hibbing came to the Arnold Haugen home on Saturday and they returned to their home Sunday afternoon.

Oliver Byklum and Walter Mostrom called at the Arnold Haugen home on Thursday.

Mr. and Mrs. Haugen visited with Annie Arveson in Gonvick on Friday afternoon.

Company at the Gladys Hanson home during the week were Mrs. Alice Carlson and Richard and John Hanson, Jr., all of Minneapolis, Ernest and Chester Hanson of Plummer, Roger Good, Jane Good and Lorraine Mostrom.

Lester Hanson and Dave Mugaas called at the Ernest Mostrom home Sunday afternoon.

David Arveson and Kyle called at the Gladys Hanson home Sunday afternoon and were coffee guests there. Kyle brought Gladys a pumpkin for Halloween.

Gladys and Lester Hanson visited at the Lester Kolstrand home on Friday.

Mr. and Mrs. Arnold Haugen enjoyed a visit by telephone on Sunday afternoon from their grandson, Keith Haugen of Duluth.

Mr. and Mrs. Jerry Johnsrud, Clifton and Brad visited at the Terry Haugen home Saturday evening.

Visitors at the Raymond Halvorson home on Sunday were Clifford Arveson and Mr. and Mrs. Willie Good.

Mr. and Mrs. Willie Good called at the Orben Good and Quenton Good homes Friday evening.

Kyle Arveson called at the Willie Good home on Sunday.

Mr. and Mrs. Ernest Mostrom and Randy called at the Dave Mugaas home near Thief River Falls on Saturday and they also celebrated Sarah's 13th birthday. Happy birthday, Sarah.

REINER

DOROTHY MILLER
GOODRIDGE
378-4269

A large group attended the area Historical Society annual meeting in Goodridge at the Senior center on Tuesday evening, October 17th. Following the meeting pie, ice cream and coffee were served while everyone enjoyed the video film of Lynn and Norma Hanson's trip to Bismarck, ND, with the wagon train last summer. Thank you, Lynn and Norma, for sharing this interesting trip with us!

Mrs. Gary Anderson, Garrett and Laura visited at the Morris and Signe Miller home on Thursday.

Deb Sigerud spent Tuesday night and Wednesday at the home of her parents, Mr. and Mrs. Harry Sigerud.

Mr. and Mrs. Jim Hutchinson visited Saturday evening at the home of Jim's mother, Bea Hutchinson.

Dorothy Miller was a coffee guest at the Loren and Ardis Roce home on Monday afternoon.

Emma Olson visited at the Dora Vraa home in Goodridge one day last week.

Mrs. Bob Halvorson and Cole, Mrs. Jack Miller and Mrs. Wayne Olson were coffee guest at the Edgar and Dorothy Miller home on Tuesday.

Mr. and Mrs. Curtis Vraa and Mike of Embarrass spent from Friday until Sunday at the home of Curtis' mother, Dora Vraa, at her home in Goodridge.

Mr. and Mrs. Curtis Vraa and Mike, Dora Vraa, and Mr. and Mrs. Harry Sigerud were among those who attended the lutefisk supper in Goodridge served by Faith Lutheran church on Saturday, October 14th.

Mr. and Mrs. Harold Skoland and family of St. Paul, Mr. and Mrs. Irvin Iverson and Mr. and Mrs. Morris Miller of Thief River Falls visited at the Leon and Sharon Iverson home on Saturday evening and also brought belated birthday greetings to Leon who celebrated his birthday October 11th.

Gusta Haugen was a dinner guest on Sunday at the Bea Hutchinson home at Goodridge. Mr. and Mrs. Merton Hutchinson were supper guests of Merton's mother, Bea.

Mr. and Mrs. Harry Sigerud and Dora Vraa visited Sunday at the Oliver and Edna McEnelly home in Goodridge.

Mrs. Richard Miller and granddaughter, Kacey Miller, visited on Monday at the Tom and Daryl Mickelson home near Salol.

Mr. and Mrs. Morris Miller were supper guests at the Gene and Kari Miller home in Thief River Falls Monday evening, October 16th, in honor of Jason Miller's 14th birthday, along with Gene, Kari, Christy and Savannah and enjoyed birthday cake together. Happy birthday to you, Jason!

Bea Hutchinson visited at the home of her sister and brother-in-law, Mr. and Mrs. Clifford Homstad, at their home in Thief River Falls on Monday. Bea, Mrs. Homstad, June Finlang and Adeline Sjostrand enjoyed noon lunch together at a local cafe.

PLUMMER...

Selma Waldal spent Thursday at Marie Seegers of Red Lake Falls to visit her sisters, Rosella McDonald and Marie. In the evening Mr. and Mrs. Wesley Myhro joined them.

Mr. and Mrs. Karl Sorenson and children and Russell of Wannaska and the Tom Willett and Tony Gerardy families visited last weekend at the Lloyd Sorenson home.

Wavell Sorenson visited Mary Esposeth and children of Thief River Falls on Thursday forenoon and in the afternoon with Lynn and Carol Hommel, also of Thief River Falls.

GATZKE

MRS. CLIFFORD KLAMAR
GATZKE
459-3445

Nadine Sorvig, Ed Wold and Danielle of Minneapolis and Mr. and Mrs. Greg Harris, Nicholas and Kayla of Thief River Falls spent Friday evening until Sunday at the Juel Aune home. Charissa Aune was an overnight guest on Friday of Danielle.

Olive Ostby, Elizabeth Holte and Nora Engelstad of Grygla, Ingeborg Loven, and Mr. and Mrs. Walter Lunsetter visited on Sunday afternoon at the Art Johnson home.

Friday Lorraine Vander Wog of Crookston accompanied Mr. and Mrs. Gene Peterson to Piney, Manitoba, for Mildred Loo's funeral.

Thursday evening Anna Ruud of Japan had her fourth birthday party at the Robert Prestebak home near Goodridge. Guests were Mrs. Robert Ruud, Anna and Lorentze of Odawara, Japan, Mr. and Mrs. Tim Prestebak, J.O. Prestebak of Goodridge, Mr. and Mrs. Al Solem of Thief River Falls, Mr. and Mrs. Robert Prestebak and Bona and Mr. and Mrs. Charlie Ruud.

The Gatzke Senior Citizens met on Wednesday. Karyl Larson conducted the business meeting. Painting of the center has nearly been completed. Games were played. Mrs. Walter Lunsetter won the door prize. Guests were James Johnson, Geoffery and Justine Larson. Mrs. Charlie Ruud served lunch.

The ULCW of United Lutheran church met on Wednesday evening. Sarah circle presented the program and Jane Ruud gave a talk on their life in Japan. There was special music by Barb Geer, Lois Peterson and Lois Anderson which was enjoyed by all.

Mr. and Mrs. Page Fuller and Page, Jr., and Mr. and Mrs. Brian Fuller of Long Prairie spent the weekend at the Alan Severts home enjoying some moose hunting.

Mr. and Mrs. Arvin Dahl, Mr. and Mrs. Allen Sparby, Esther Dahl, Eunice Hagen, Mrs. Evert Westberg and Karyl Larson attended the Norsk Hostfest of Minot, ND, over the weekend. Alva had the privilege of dancing to the Myron Floren.

Danny and Junelle Harris, Billy and Erica of Grand Forks spent Saturday and Sunday at the Juel Aune home.

Mr. and Mrs. Roland Klamar and Mr. and Mrs. Ronnie Peterson visited on Saturday evening at the Alan Severts home.

Geoffery Larson visited on Tuesday at the Charlie Ruud home with Lorentze and Anna.

Mr. and Mrs. Erling Lian and Michael of Thief River Falls visited on Saturday afternoon at the Art Johnson home.

Saturday evening Mr. and Mrs. Paul Klamar visited at the Gene Peterson home.

Sunday Mr. and Mrs. Wayne Ruud, Monica and Mandi of Karlstad, Mr. and Mrs. Tim Howard, Joshua, Chris and Ross of Warren, Mr. and Mrs. Robert Prestebak and Bona of Goodridge, and Mrs. Robert Ruud, Lorentze and Anna of Japan were afternoon visitors and supper guests at the Charlie Ruud home. They also celebrated the birthdays of Jana, Bonnie, Joshua and Anna.

Visitors on Saturday at the Juel Aune home were Jimmy Carlson and boys, Marvin Carlson and boys, Gay Thorson of Thief River Falls, Larry Becker of Minneapolis, Mrs. Raymond Auna and Charissa and Betty Ostby.

Mr. and Mrs. Clifford Klamar and Karla were dinner guests of Mr. and Mrs. Lyle Blahauvietz at a restaurant in Roseau on Sunday and later visitors at the Blahauvietz home.

Sunday Arma Wagner of Middle River and Mr. and Mrs. Gene Peterson visited at the Gary Peterson home at Middle River.

Mr. and Mrs. Paul Klamar and Blair visited on Sunday at the Alan Severts home. Mr. and Mrs. Gene Peterson visited on Tuesday afternoon at the Reuben Brawley home.

Sunday Olaf Aune of Grygla visited at the Juel Aune home.

Mr. and Mrs. Herman Ruud visited on Saturday afternoon at the Gene Peterson home.

Tuesday Mrs. Alan Severts and Mr. and Mrs. Herman Severts picked up Mrs. Chuck Kenworthy and Tricia of Sweetwater, TN. They will spend a week at the Severts home.

Dwight Peterson of Warren visited on Monday forenoon at the Gene Peterson home.

Classified-Ad your "Don't Wants" for extra cash. Call 681-4450.

FAMILY PORTRAIT
$9.99
FREE 10X13 PRINT
SUN., OCT. 29....12:30-8:00 P.M.
MON., OCT. 30....5:00-8:00 P.M.
WED., NOV. 1....5:00-8:00 P.M.
THURS., NOV. 2....5:00-8:00 P.M.
CALL EARLY FOR AN APPOINTMENT
BETWEEN 10:00 A.M.-5:00 P.M.
Sponsored By Thief River Falls Women Of Today
Proceeds Go To Swimming Pool Committee
PETERSON PHOTO Hwy. 59 S. Thief River Falls 218 681-1242

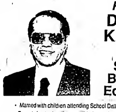

Re-elect
DENNIS KIESOW
To The
School Board Of Education

- Married with children attending School Dist. 564
- Expects best education possible for students
- Employed by Thief River Falls Police for over 18 years
- Aware of and exposed to public demands and expectations

Political Advertisement Paid For By Dennis Kiesow In His Own Behalf

DEPEND ON STIHL
009 LE 16" 2.5 cu. in. ... $199.95
SAVE $100.00 FREE CARRYING CASE AND EXTRA CHAIN
024 WOOD BOSS® 16" $299.95
SAVE $100.00 FREE CARRYING CASE AND EXTRA CHAIN
028 SUPER WOOD BOSS® 16" $369.95
See Your Participating Minnesota Stihl Dealer
— WHILE SUPPLY LASTS —
BAUDETTE
RIOUX'S HARDWARE
CROOKSTON
CROOKSTON IMPLEMENT
EAST GRAND FORKS
POWER EQUIPMENT SHOP
FOSSTON
BURGGRAF'S HARDWARE HANK
GREENBUSH
SCHULTZ S.SALES
KENNEDY-HALLOCK
FARMER'S OIL
OKLEE
SWENSON EQUIPMENT
ROSEAU-WARROAD
D & E SPORTS
THIEF RIVER FALLS
HUBERT'S OUTDOOR POWER
WARREN
HAMM'S REPAIR

Holiday
All items may not be available at all Stationstores. Offer limited to quantities of stock available. Limit rights reserved.
PRICES GOOD THRU WED. NOV. 1, 1989

FEDERAL
30-30 CENTERFIRE RIFLE CARTRIDGES
Choose from 150-gr. or 170-gr. Hi-Shok* 30-30 caliber rifle cartridges. Box of 20
6.99 Reg. 7.99
BOX OF 20, 150 GRAIN or 180 GRAIN FEDERAL
30-06 CENTERFIRES 8.99
BOX OF 20, 100-GR. 243 CAL., 150 GR. 270-CAL. or 150 GR. 308 CAL.
FEDERAL CENTERFIRES 8.99
FEDERAL®

FEDERAL 2¾"
RIFLED SLUGS
Choose from 12 ga. or 20-ga. Hi-power hollow point slugs. Box of 5
1.99 Reg. 2.79

12,000 BTU
MR. HEATER
Portable with Hi-Med-Low regulator, auto safety shutoff
39.99 Reg. 46.00

DEER ME
TREE STEPS
Two count package of twist in, high carbon steel tree steps.
3.99 Reg. 4.99

LISTEN FOR OUR WEEKLY
Holiday VIKINGS SPECIAL
DURING EACH VIKINGS GAME ON
WCCO RADIO 830
& THE VIKING RADIO NETWORK

CANADIAN STYLE
RUBBER TOP BOOTS
Grain rubber uppers, felt liners & steel shank. Sizes 7-13
17.99
LEATHER TOP BOOTS 24.99

KAUFMAN
SOREL ARCTIC PAC BOOTS
Felt liners. Men's sizes 8-12
39.99 Reg. 49.80

COMPASS your choice 4.99 each
HEAT SEAT 3.88
DOE-IN-HEAT 2.99
STOCKING CAP 99¢
GLOVES 4.99

PRICES GOOD AT YOUR HOLIDAY STATIONSTORE IN: THIEF RIVER FALLS - 233 E. 1st Street

Inside The Times
- Traffic Cases In Court, p. 16
- U.S. West Installs Equipment, p. 16
- Volleyball Team Is 19-3, p. 10
- Pioneers Lose Final Game, p. 11

THE TIMES
Thief River Falls
50¢
100 YEARS

Volume 78, Number 87 | 324 Main Avenue North; Thief River Falls, MN 56701 | One Section | Monday, October 30, 1989

Halloween "Experts" Reveal Expectations For Observance

by Donna Myhrer
Times Reporter

Since it is important to learn as much as possible about a holiday before we can say that we are truly celebrating it, the Times has conducted interviews with several experts regarding Halloween. Asked about this holiday were students in the kindergarten classes of Sister Judy Moen of St. Bernard's Catholic school.

Peter Mehrkens, son of Albert and Kathy Mehrkens, tells us that Halloween is scary because "it's so dark out and something might come and jump on you." He says that he would like to dress up like a devil "but my dad won't let me."

Adam Knoll, son of Glen and Donna Knoll, states that costumes of skeletons and Freddy Krueger "that jump out at people" are the scary part of Halloween. He plans to dress up as Peter Pan and would like to "fight Captain Hook." He would also like two or three candy bars a day.

Jackie Wang, daughter of Timothy and Mary Wang, says that ghosts are the scariest thing "because they have sheets on top of them." She will be dressed as a witch, but says that she can't fly on her broom because "I haven't had time to practice before Halloween."

Heather Hanson, daughter of Gerald and Karin Hanson, is also planning to dress up like a witch, because "they go up in the air and trick you and ride on a broom, but I don't know how." She hopes to get nine red suckers and 11 Reese's Pieces and has a bag "as big as a cupboard."

Jackie and Heather should ask Nichole Amundson, daughter of Roger and Carole Amundson, for help. Nichole says that she was a witch last year and "I could fly up in the sky with my broom." Nichole will be a pumpkin this year. How much candy does she want? "Butterfingers up to the top!"

Beth Padilla, daughter of Ernesto and Marcia Padilla, says she thinks witches who wear pointy hats are scary and plans to dress up as Daisy Duck to go trick-or-treating. She would like to have her bedroom full of pink candy.

Sarah Leedom, daughter of Joe and Mary Leedom, tells us that the scariest thing is "witches cackling, 'cause they could turn me into a frog." She will be dressed as a Cabbage Patch doll and would like six sugar cookies

(Continued on Page 8)

4-H Key awards for junior leadership were presented to five Pennington county 4-H club members Friday evening at the annual awards night program in the Lincoln high school auditorium. Recipients include (left to right) Crystal Sortebarg, Smiley 4-H club; Jaki Weleski, New Solum; Julie Berard, City View; Paul Johnson, Happy Acres, and (inset) Mike Jorde, Steiner.

City Council Candidates Urge Voters To Vote Nov. 7

Thief River Falls city councilmen and candidates for the November 7 election urge citizens to exercise their right to vote.

This is the Times' second special election feature on candidates for the upcoming election. In this edition, candidates for city council express their opinions and provide citizens with brief explanation of their qualifications and background. Although all the candidates to file for the four positions on the council are incumbents, each candidate believe expressing your right to vote is important. Their job is important and sometimes very difficult. They want you to know about it and participate in the decision making process.

Candidates for city council include three positions for four-year terms and one term for two years. Candidates to apply for the four year terms include Don Barron for fourth ward, Don Liden for alderman at large, and Ken Murphy for second ward. J.J. Womack filed for a two-year term as the second alderman at large position.

Information regarding polling places and times will appear in Wednesday's edition of The Times.

Donald D. Barron
Candidate For
Fourth Ward Alderman

I feel that I can continue to bring a conservative perspective to the alderman's position because of my past work, community involvement and the experience of having served one four year term as Fourth Ward Alderman.

My wife Gladys and I were married in 1952 and moved to Thief River Falls in 1953. We have three adult children, all born in Thief River Falls, and all graduated from Lincoln high school. We have appreciated living in Thief River Falls and would like to see it continue as a friendly progressive community.

As a U.S. Navy enlistee, I served in the later days of World War II and

(Continued on Page 4)

Don Liden
Candidate For
Alderman At Large

I was born, raised and attended school in Thief River Falls, and presently reside at 809 Alice Drive. I am married, and my wife, Alice, and I have four children and six grandchildren. Alice is presently and has been employed at Northwest Medical Center for 36 years. I am a World War II veteran of the United States Navy with overseas duty in the Southwest Pacific. My family and I are members of Trinity Lutheran church in our city.

For the past 12 years I have been owner/operator of Eastside Superette in Thief River Falls. Prior to that I owned and operated an insulation business in our city, and for several

(Continued on Page 4)

Ken Murphy
Candidate For
Second Ward

I'm 57 years old. My wife Wanda and I live at 703 Duluth Avenue north. We have two sons, Kim and Kevin; and three grandchildren. We have lived in Thief River Falls since 1964.

I'm a member of St. Bernard's church, the American Legion and Kiwanis. I have been employed by Northwestern Bell, U.S. West Communications for 35 years.

I have been a member of your city council for eight years, during this time I have served as the chairman of utilities, chairman of the liquor committee, chairman of the health and sanitation committee, member of the

(Continued on Page 4)

J.J. Womack
Candidate For
Alderman At Large

Thank you "The Times," for giving me the opportunity of telling your readers about my background and involvement in our community.

A native of the State of Minnesota, I received a Bachelor of Business Administration from the University of Minnesota, completed graduate courses; participated in management seminars; and served in the United States Army from 1941 to 1946 with three years of duty in the Aleutians.

Our family moved to Thief River Falls in 1958 when I was associated with the former Union State Bank (now Norwest of Thief River Falls) until my retirement. Our three chil-

(Continued on Page 4)

Peat Fire Smoke Causes Seven-Car Accident Sat.

Peat fires have reduced visibility on highways in Northern Minnesota and created bad driving conditions.

A seven-car pile up was caused by reduced visibility on highway 11 east of Karlstad Saturday. The State Patrol in Thief River Falls received a report of a seven-car accident two miles east of Karlstad on Highway 11 at 9 a.m. Saturday.

According to the state patrol report, a 1984 Dodge driven by David Olson, 51, Karlstad, was east bound on Minnesota Highway 11 when smoke from a peat fire obscured his vision and the drifted into another lane and collided head-on with a 1984 Ford Bronco driven by Jack Havemeier, 24, Halma. Five more vehicles, all traveling west, collided successively into the accident.

The first vehicle to run into the accident was driven by Bryan Nygaard, 19, Warroad, driving a Dodge pickup, followed by Merle Norton, 75, Badger, in a 1981 Buick; Diane Karmierczak, 35, Strandquist, in a 1984 Dodge; Rhonda Paulson, 31, in a 1985 Honda; and a seventh vehicle which was unattended when the highway patrol arrived.

David Olson and Jack Havemeier were both taken to the hospital in Karlstad. Merle Norton of Badger was also taken to Karlstad hospital and later transported to United Hospital in Grand Forks.

A spokesman for the highway patrol said no damage amount was available.

Highway patrol officers were busy with other accident caused by smoke from peat fires. The highway patrol warned that several roads had low visibility due to smoke from peat fires. On Friday low visibility was reported on Highway 11 east of Salol. On Saturday, low visibility was reported on Highway 11 two miles east of Karlstad, three miles north of Roseau on highway 310, and highway 89 near Fourtown. There were few reports on Sunday. On Monday (today) visibility was down to zero on Highway 1 adjacent the Redlake Indian reservation. Low visibility was also reported on Highway 89 North of Gatzke.

Motorists are advised to avoid those areas, choose alternate routes or use extreme caution.

4-H Members Honored With Awards Friday

Awards for activities and achievements during the past year were made Friday evening in the Lincoln high school auditorium when the annual Pennington county 4-H awards night program was conducted. The awards program followed a banquet in the school cafeteria.

Assisting with the awards distribution were club members Mike Jorde and Melissa Rausch, Steiner, Heather Olson, Kratka; Tammy Alberg and Carla Sorenson, Happy Acres, Crystal Sorteberg and Nancy Geske, Smiley, and Jaki Weleski, New Solum.

Special recognition was given to Paul Johnson of the Happy Acres club, Heather Olson and Mike Jorde for their selection and participation as state 4-H Ambassadors.

Happy Acres club received the honor club plaque with a second place certificate going to the Silverton 4-H club.

More 4-H Award Photos In the Wednesday Times

Key awards for junior leadership went to Julie Berard of the City View club, Paul Johnson, Mike Jorde, Jaki Weleski and Crystal Sorteberg.

"I Dare You" awards in recognition of excellence in character, personal development and constructive leadership were given to Mike Jorde and Heather Olson.

Achievement awards for overall contributions and accomplishments in 4-H were awarded to Ryan Browning of Sanders and Jocelyn Helgeland of Smiley in the 13 years and younger division and to Heather Olson and Carla Sorenson in the 14 years and older division.

Julie Berard received the Judge Kjos clothing award, Paul Johnson the conservation award, Ryan Browning the electric award, Tim Parnow of Kratka the agronomy award, Ryan Philipp of Happy Acres and Jocelyn Helgeland the record keeping awards.

LaVerne Hamre received the alumni award from the 4-H leaders council and Anita Cardinal was presented with the Friend of 4-H award. Si and Marge Hanson were recognized for their induction into the 4-H hall of fame during the Pennington county fair.

Heather Olson was presented with the L. B. Hartz memorial Good Citizen award.

Awards for demonstrations went to Megan Browning, Sanders, beginner; Stephanie Vigen, Silverton, intermediate; and Jenny Ose, Steiner, advanced. Fashion revue awards went to Angie Hasnedl and Troy Carlson, Happy Acres; Kim Rupprecht, Silverton, and Julie Berard.

Public speaking award (beginner division) went to Kelsey Carlson, Satellite, interpretive reading (junior division), Lauren Lavalier, Sanders; and interpretive reading (intermediate division), Ira Johnson, Sanders.

General livestock judging award went to Lisa Reierson, New Solum, and rabbit judging award to Wayne Johnson, New Solum. Both awards are awarded to the top individual in the county based on points earned.

Awards for top livestock of the

(Continued on Page 7)

Achievement awards for overall contributions and accomplishments in 4-H, based on 4-H records, were presented in two age groups Friday evening at the Pennington county 4-H awards night program. Recipients in the 14 and older division were Heather Olson (left) of the Kratka 4-H club and Carla Sorenson of Happy Acres. Winners in the 13 and younger division were Ryan Browning of the Sanders club and Jocelyn Helgeland of the Smiley club.

COMMUNITY FOCUS

Tami Schulz And Daron Morey Exchange Vows

Tami Schulz and Daron Morey were united in marriage October 21 at the Grace Lutheran church in Pine River. The Rev. Jim Bonner officiated at the double ring ceremony.

The bride is the daughter of Harold and Bonnie Schulz of Cropley. Parents of the groom are Floyd and Joan Morey of Pine River.

Music was provided by Judi Schlar, cousin-in-law of the bride, who sang "A Love Like Yours," "Love Is Feel Eyes" and "I Could Have Danced All Night." Ushers were friend of the bride, Jerry Gaugl, of Nisswa and a Mr. and Mrs. Wedding Band, all of rodeo and "I'll Still Be Loving You" as a duet. Ada Schmitz, friend of bride, served as hostess at the reception. "Wedding March" and "Wedding Song" were played.

The church was decorated with candelabra accented by greenery and white bows on each side of the altar. Flower arrangements on candelabra were tied with white bows. Pews were bedecked with white bows and daisy sprays tied with blue ribbon.

The bride chose a traditional white gown with a mock-neck illusion bodice and long sleeves. Her veil was floor length and trimmed with lace, and she wore a lace headpiece. Her bouquet featured a large open bow of the white. The front bow and streamers were beaded, intermixed with beaded and pearl pins. The bouquet was accented by a bridal silver which featured a cathedral length train. The flower girl, Nora as well as the groom, wore dacron tuxedos with contrasting lapels. Groomsmen were Jerry Gaugl, friend of groom, Donald Schulz, brother of the bride, and Jim Schlar, cousin-in-law of the bride.

Highlighting the serving table was a four tier wedding cake featuring a bride and groom figurine on top. The cake was covered by fondant. The cake were topped with a miniature bridal and groom with miniatures of the bridal party and flowers. The cake was topped with a bridal veil and lace dripping with harness and bells, long lace sleeves and lace bodice. The bracelet dropped waists and lace bodice with a cathedral bustle and lace on the train. The cake was adorned

OBITUARIES

John Wettestead, 71

Thief River Falls — John Wettestead, 71, died October 24 in the CNC unit of the Northwest Medical center in Thief River Falls.

Funeral arrangements are pending with the Bethesda Funeral Home in Thief River Falls.

A complete obituary will be printed in a later edition of the Times.

Hubert Rademaker, 96

Thief River Falls — Hubert G. Rademaker, 96, died October 27 at the Northwest Medical center CNC unit in Thief River Falls.

Funeral arrangements are pending with the Bethesda Funeral Home in Thief River Falls.

A complete obituary will be printed in a later edition of the Times.

Isobelle Erickson, 86

Okiee — Isabelle Erickson, 86, died October 29 in the Fosston Municipal hospital in Fosston.

Funeral services will be held November 2 at 10 a.m. at the Zion Lutheran church in Okiee with Rev. Bernard Forsberg officiating. Interments will be Friday at 2:30 p.m. at the Nordic Pine Island cemetery in Minneapolis with Bethesda Funeral Home in charge of arrangements.

Visitation will be held Thursday from 2 to 4 and 7 to 9 p.m. at the Funeral Home in Fosston and one hour prior to service at 2 p.m. and on Friday from noon to one hour before the service.

A complete obituary will be printed in a later edition of the Times.

Council Candidates Views

(Continued from Page 1)

. . . Barron.

again in the Korean conflict. After graduating from Bemidji State Teachers college in 1950, I took additional studies at the University of Minnesota in Soils and Agronomy. I worked for the Soil Conservation Service, Department of Agriculture, Soil Conservation Service, after serving some 30 years, the last ten years of which were in an administrative capacity as District Conservist. I continue to farm in northwestern Minnesota.

I have been president of Lutheran Brotherhood Branch #129. I have also been a member of the county Extension Committee. For several years I was an advisory committee for the Northwest Experiment Station at Crookston.

I am currently involved in a family farm operation growing wild rice in the Thief River Falls area.

Already, part of the city council I was a member of, Twin Valley Council, and I have served on the church council. From 1965, except for one year, until 1985, I served on the Pennington County Board of Commissioners. I was also elected as delegate twice.

As a city councilman, I'm serving as chairman of one of eight committees. I am a member of the energy committee. I am also a member of the finance committee and serve on the Thief River Falls Housing and Redevelopment Authority. I also serve as the city's representative on the Pennington county comprehensive local water planning project.

I feel I have the experience that we on the Thief River Falls city council and other units of government have to offer. To list a sample:

(1) The Environmental Protection Agency (EPA) has given notice that Thief River Falls has an up-graded water treatment facility, or else! The "or else" is unbearable, with a cutting processing plant and a flood risk in our Red River.

(2) The Minnesota legislature is creating problems for the local governmental bodies by its mandates and deadlines, a part of which was the new tax law just passed during the special session. These are impacting the future of the city of Thief River Falls.

I hope to continue as being a contributing member of the council, which will emphasize safe-guarding our environment, economy, and neighborhood. This can be done while still encouraging growth of businesses currently in the city as well as new ones that might wish to locate in Thief River Falls.

I would appreciate your support in the up-coming election on Tuesday, November 7.

Thank You.

. . . Liden

years prior to that I was employed by Arctic Enterprises in the capacity of Director of safety, security, and personnel. Before Arctic I was employed by Polaris Industries for 3 years as manager of personnel for 11 years in the capacity of personnel, recruiter and capacity. I was elected to the city council in the fall of 1985, am currently chairman of the personnel committee, and serve on the negotiating committee, chairman of the labor committee, chairman of the compensation committee. I am also on the liquor commission and on the Pennington County board.

I look forward to his position because as I look down the road, I see many important decisions to be made. I believe my work history and experience qualifies me to make these kind of decisions, with the best interest of the city in mind. I feel I have a stake in this city, because my family is here and I want to continue to represent you, the taxpayer.

. . . Womack

gree received their education in the local schools.

Have been active in my community for years in opportunity for young people active in various organizations and in the church. Have been Pinkalur in the original Junior College Citizens, and Jaycees, Have been active in the Jaycees, Have been a member and president of the Hospital Board, Medical Advisory committee, Cancer Association and Area Council Board of Directors, Have been active in Boy Scouts, Planning commission, membership on the Community Development Advisory board, president of the Chamber of Commerce, Have been active in the Jaycees, Have been active in the Knights of Aerie Enterprises and Hydra-Mah Lend and Water Stewardship in the Thief River Falls area.

Person, active in the city council I was a member of, Have been active Cancer Society, Hospital and other organizations, Have been active in the Elks, American Legion, VFW and Thief River Falls Golf club (president and present board member).

Activities are which show I enjoy the quality of life in Thief River Falls and are proud of our community.

I have the desire to continue serving the citizens of our city, and to my philosophy to accept a challenge to the best of my ability, and to be of service wanted by the citizens as the most economic basis (within the parameters of natural fiscal policy), and keeping city taxes as reasonable as possible, and to continue to encourage chances of communication between school district officials, county commissioners, state levels of government, etc., that enjoying a quality of life in our community, we are proud of our community of living and progress in Thief River Falls.

Again, thank you Thief River Falls Times, and if re-elected, I will do my best.

OPEN THURSDAYS 'TIL 9 P.M.

THE TIMES
USPS 877-380
ISSN 0745-2883
Thief River Falls, Minnesota
Second class postage paid at Thief River Falls, Minnesota
Publishing Office
Thief River Falls Times, Inc.
Publisher
Kenneth Vavrosky
Managing Editor
Kevin Vavrosky
Sports Editor
Jim Rudolph
Production Manager
Ronald Lund
Circulation Manager
Jerry Rinkenberger
Composition Manager
Kathy Sanford
Pressroom Supervisor
Ken Ellingson
Telephone
(218) 681-4450
Mailing Address
Times Publishing Co.
Box 605
Thief River Falls, Minnesota 56701
Member
Minnesota Newspaper Association
Minnesota Associated Press
Member
Newspaper Association of America
Member
Northwest Publishers Association
Member
Minnesota Newspaper Association
Member
Minnesota Associated Press
Member
Newspaper Association of America
Member
Northwest Publishers Association
JOHN T. MATTSON, Publisher
MARGARET MATTSON, Publisher
MRS. LINDSTROM, Sports Editor
MRS. MARTIN, Sports Editor
MARGARET MATTSON, Society Editor
MRS. ANDERSON, Society Editor
MARK ANN DUFFNER, Reporter
Published Tuesday and Thursday
USPS 877-380
ISSN 0745-2883
Entered at the Post Office in Thief River Falls, Minnesota, as second class matter under the act of March 3, 1879.
Subscription Rate
$20.00 per year in Pennington County
$25.00 per year in Minnesota
$30.00 per year outside Minnesota
Postmaster: Send address changes to THE TIMES, Box 605, Thief River Falls, Minnesota 56701

SUBSCRIPTION ORDER FORM

THE TIMES

Name_____

Address_____

City_____ State_____ Zip_____

Payment must accompany order. New____ Renewal____

Send to: The Times, Box 100, Thief River Falls, MN 56701

PENNINGTON, RED LAKE, MARSHALL, POLK, CLEARWATER . . . $20.00

ALL OTHER ADDRESSES WITHIN a 50 ZIP CODE $25.00

ELSEWHERE IN THE USA $30.00

Fifty-two students at the University of North Dakota in Grand Forks who received scholarships from the college of fine arts were guests at a luncheon recently. Pictured (left to right) are, from row, College of fine arts dean Bruce C. Jacobson; Roxanne Tate, Warroad, Lawrence Welk music scholarship; Moore Bang, Thief River Falls, Harry C. Gerlovich memorial scholarship; and Nancy Dahlman, Warren, Fisher Carnival Time Parade scholarship; back row, left to right, Thomas Hill, Donaldson, Metzenbaum fine arts scholarship in music; and Chris Peterson, Crookston, Incoming freshman scholarship in theatre arts. Bradley scholarship is awarded to a music major with preference given to a student involved in music department activities.

Soupcon

By Sherry LaGrandeur

Carrots are abundant this year so here are some different things to do with them.

Carrots — Carrots contain phytoxin so care is needed when cooking parsley, vanilla, butter and onion. Pulse until smooth

Pour into pressed 1 1/2 quart soufflé dish, sprinkle with topping and bake 1 hour at 350°F.

Topping

1/4 cup cornflakes crumbs

1 tablespoon brown sugar
2 tablespoons butter
1/4 cup nuts

***

Try these for a quick, tricky accompaniment to your dinner.

Candied Carrots

3 medium carrots
1/4 cup butter
1/4 cup (canned) pitted cranberry jellied
2 tablespoons brown sugar
1/2 teaspoon salt

Scrape or peel carrots and slice crosswise in half inch slices. Place carrots in small amount of boiling water and cook covered 10 to 15 minutes.

Combine butter, cranberry sauce, brown sugar and salt in skillet. Heat slowly and cut with cranberry sauce. Add carrots and cook 5 minutes uncovered and hot and carrots are glazed on all sides (about 5 minutes).

***

Agri-Women Meeting To Be Held Nov. 10-14

Plans are nearing completion for the Northwest Agri-Women Association convention scheduled for November 10-14 in Grand Forks. Signing the 15th annual event which will be held at the Holiday Inn will be the Red Lake Falls Agri-Women. One of eight events before November 14 is GIN-A-LOT-ee but will be arranged for registrations after that date. For more information call Gladys Ann Wesselman, Oklee, 799-3581 or the Provincial convention office is 681-2156.

AAW is a cultivator organization with 29 affiliates and more than 20,000 members. The group was formed in 1974 by the Farmers Union Women or N.D.O.T.S. which is phased over to a farm women's organization. The purpose of AAW is to communicate, promote and educate members and the public about issues involving agriculture. Legislative issues will be discussed at its general sessions. Karen Landgren of Northwood and Suzi Johnson of Grand Forks are convention chairmen. The keynote speaker is Jim Hightower, former agriculture commissioner of the American Gangsters association in Washington D. C., who will address the 1000 farm belt.

The One to See:
Belmont Funeral Home
LORE & BRUSLI
Phone 687-4151
Belmont Funeral Home Certificate
Home Office: Bloomington, Illinois

Dear Readers:

A funeral service is a service for the living. This moment was the ceremony to bring life to the family of the deceased alone. The individual who is gone belongs to the friends and the relatives who knew him or her. Their memories are what or who not only brought them to the funeral home but also tribute to the deceased along with the bereaved family.

Respectfully,

Belmont Funeral Home
LORE & BRUSLI

HARDCASTLE & McCORMICK
Catch the action in Texas Rock and Roll, Rock & Roll, country music and much more!
Weekdays
5:00 pm
SJOBERG'S CABLE TV
315 Main Ave. N. 681-3044

EVENING TELEVISION SCHEDULE

Monday, October 30

	KXJB-4	WDAZ-8	KBRR-10	KGFE-2	KTHI-11	WTBS-9
6:00	Wheel of Fortune	Wheel of Fortune	Wheel of Fortune	Wheel of Fortune	Wheel of Fortune	Wheel of Fortune
6:30	Hard Copy	Hard Copy	Hard Copy	Hard Copy	Hard Copy	Hard Copy
7:00	Entertainment Tonight	Jeopardy	Jeopardy	Jeopardy	Jeopardy	Jeopardy
7:30	Family Matters	Cosby	Cosby	Cosby	Cosby	Cosby
8:00	Roseanne	Roseanne	Roseanne	Roseanne	Roseanne	Roseanne
8:30	Roseanne	Roseanne	Roseanne	Roseanne	Roseanne	Roseanne
9:00	Top of the Pocket	Top of the Pocket	Top of the Pocket	Top of the Pocket	Top of the Pocket	Top of the Pocket
9:30	Top of the Pocket	Top of the Pocket	Top of the Pocket	Top of the Pocket	Top of the Pocket	Top of the Pocket
10:00	Hill Street Blues	Hill Street Blues	Hill Street Blues	Hill Street Blues	Hill Street Blues	Hill Street Blues
10:30	Hill Street Blues	Hill Street Blues	Hill Street Blues	Hill Street Blues	Hill Street Blues	Hill Street Blues
11:00	Late Night	Late Night	Late Night	Late Night	Late Night	Late Night
11:30	Late Night	Late Night	Late Night	Late Night	Late Night	Late Night

Tuesday, October 31

	KXJB-4	WDAZ-8	KBRR-10	KGFE-2	KTHI-11	WTBS-9
6:00	Wheel of Fortune	Wheel of Fortune	Wheel of Fortune	Wheel of Fortune	Wheel of Fortune	Wheel of Fortune
6:30	Hard Copy	Entertainment Tonight	Hard Copy	Hard Copy	Hard Copy	Hard Copy
7:00	Entertainment Tonight	Hard Copy	Entertainment Tonight	Entertainment Tonight	Entertainment Tonight	Jeopardy
7:30	Jeopardy	Jeopardy	Jeopardy	Jeopardy	Jeopardy	Cosby
8:00	Wolf	Roseanne	Roseanne	Roseanne	In the Heat of the Night	In the Heat of the Night
8:30	Evening at Pops	Cosby	Cosby	Cosby	Cosby	Cosby
9:00	Cosby	Top of the Pocket	Top of the Pocket	Top of the Pocket	Top of the Pocket	Top of the Pocket
9:30	Cosby	Top of the Pocket	Top of the Pocket	Top of the Pocket	Top of the Pocket	Top of the Pocket
10:00	Pat Sajak Show	Hill Street Blues	Hill Street Blues	Hill Street Blues	Hill Street Blues	Hill Street Blues
10:30	Pat Sajak Show	Hill Street Blues	Hill Street Blues	Hill Street Blues	Hill Street Blues	Hill Street Blues
11:00	Late Night	Late Night	Late Night	Late Night	Late Night	Late Night
11:30	Late Night	Late Night	Late Night	Late Night	Late Night	Late Night

Wednesday, November 1

	KXJB-4	WDAZ-8	KBRR-10	KGFE-2	KTHI-11	WTBS-9
6:00	Wheel of Fortune	Wheel of Fortune	Wheel of Fortune	Wheel of Fortune	Wheel of Fortune	Wheel of Fortune
6:30	Hard Copy	Hard Copy	Hard Copy	Hard Copy	Hard Copy	Hard Copy
7:00	Entertainment Tonight	Jeopardy	Jeopardy	Jeopardy	Jeopardy	Jeopardy
7:30	Jeopardy	Cosby	Cosby	Cosby	Cosby	Cosby
8:00	Roseanne	Roseanne	Roseanne	Roseanne	Roseanne	Roseanne
8:30	Roseanne	Roseanne	Roseanne	Roseanne	Roseanne	Roseanne
9:00	Cosby	Top of the Pocket	Top of the Pocket	Top of the Pocket	Top of the Pocket	Top of the Pocket
9:30	Cosby	Top of the Pocket	Top of the Pocket	Top of the Pocket	Top of the Pocket	Top of the Pocket
10:00	Wiseguy	Hill Street Blues	Hill Street Blues	Hill Street Blues	Hill Street Blues	Hill Street Blues
10:30	Wiseguy	Hill Street Blues	Hill Street Blues	Hill Street Blues	Hill Street Blues	Hill Street Blues
11:00	Late Night	Late Night	Late Night	Late Night	Late Night	Late Night
11:30	Late Night	Late Night	Late Night	Late Night	Late Night	Late Night

Around The Region

by Donna Mylner

Elite Destroys Two Bridges

Crookston, MN — Dry conditions and a lack of snow have caused much fires around the Crookston area. A brush fire last week was an estimated 240,000 in damage to the timber structure. A 20 x 24 foot bridge was lost in the fire and invariably was left with a huge hole in the deck from the blaze and, in Fosston fire crews put out a 18 x 24 foot bridge was badly damaged by a suspected arson attack. Elite Destroyed.

Trick Or Treat

Red Lake Falls — The Red Lake Falls Safety Children Family Education program will have a "very unusual" Halloween party for young children. The "Trick or Treat" will be a "no" participation, owls, owners and the company sensitivity of the children" and to be held on Nov. 5, who are encouraged to wear costumes. The party will be held at the Hughes elementary school. (Gazette).

Bemidji Library Group Discusses New Site

Bemidji — Discussion of a site for a new library in Bemidji was held recently at the Bemidji Public library. Two sites were discussed, the old Sears building and the Kmart building and the advantages and disadvantages of several locations in both locations were discussed and nominal costs. One possible option discussed was a combination of the two sites, which would provide 40,000 square feet. Many of the sites under discussion would require the city to use its power of eminent domain to acquire the site. (Bemidji Pioneer).

Roseau Has Double Good Year

Roseau — The city of Roseau has received two phone calls from people who want to locate a business in the city. Vikings World War II group is to be displayed in the city's proposed Veterans park had been completed. The park is located on the corner of Highway 11 and 310. Vikings World War II group is to be displayed in the city's proposed Veterans park had been completed. The park is located on the corner of Highway 11 and 310. Application for a Celebrate Minnesota grant in the amount of $5,000 has been approved in the amount of $5,000 by the Minnesota Department of Trade and Economic Development. (Roseau Region).

New School Considered For Lake Of The Woods

Baudette — The idea for a new school building for Lake of the Woods school district have been beaten down and considered by stage the Minnesota Department of Education. Preliminary plans for the school include a cost of $13.3 with the state picking up the tab and the difference of about $3 million. The increase in the school district's tax levy is approximately $50 per year. Approval of TTS and a building go ahead of the school district. Building committee is considering a gymnasium on the present school site. (William Nowlan Lake).

Wild Rice Electric Notes 50 Years Of Service

Mahnomen — The Wild Rice rural electric cooperative is celebrating its 50th anniversary this year. (Pine Cone, Oct. 19). The cooperative's 27 permanent employees provide service over a network of 3,500 miles to approximately 10,500 members in Clay, Becker, Mahnomen, Hubbard, and Cass counties revenue came to $8.1 million which represents (in sales of about 143 million kilowatt hours. (Mahnomen Times).

Lake Bronson Lake Level Searched For Leak

Lake Bronson — The level of the lake at Lake Bronson state park has been lowered about four feet since last week to allow for a search for a leak in the dam that was discovered recently. The leak is a stoke of water coming from the dam about eight feet below the water line and discovered by park staff who called in the DNR to conduct a preliminary inspection of the dam. Lake Bronson is a 315-acre lake created by a dam built in the 1930's by workers in the WPA. The water is about 52 feet deep in the deepest part of the lake. Otter trails for fish are being minnows. (North Star Times).

Crookston Boy Has Lead In Grand Forks Play

Crookston — Matt Pearson, a sixth grader at Highland elementary school in Crookston, has been selected to play the part of Oliver in the Grand Forks Community Theatre production of "Oliver" on November 3, 4 and 5 at the Chester Fritz auditorium. The play is based on the novel by Charles Dickens and is a musical version of the story of a young boy who left the city of London to the orphanage. (Crookston Daily Times)

Okiee Fire Department Celebrates 75 Years

Okiee — The Okiee Volunteer Fire department celebrated its 75 years of service to the community since the city was incorporated in 1914 with a celebration in 1914. The newly formed department purchased a hand pump and a horse drawn hose cart. Fire wagons which were horse drawn and equipped with Grandma Emerson's socks. The sock at the end of the hose. In 1923 the city purchased a Model T Ford. Features include the purchase of a chemical tank and the department is being purchased by the city of Okiee. The department is now an unincorporated 910 in 1945 and 1946 a building was purchased for all the equipment. The present building commenced in construction building a gymnasium on the present school site. (William Nowlan Lake).

Wild Rice Electric Notes 50 Years Of Service

Mahnomen — The Wild Rice rural electric cooperative is celebrating its 50th anniversary this year. (Pine Cone, Oct. 19). The cooperative's 27 permanent employees provide service over a network of 3,500 miles to approximately 10,500 members in Clay, Becker, Mahnomen, Hubbard, and Cass counties revenue came to $8.1 million which represents (in sales of about 143 million kilowatt hours. (Mahnomen Times).

Mike LaFave, music instructor at Franklin Middle school, organized and performed with an ensemble during the Halloween ball late Thursday at Lincoln high school in Thief River Falls.

Harvey Helle (right) of Grand Forks, ND, bowled a perfect 300 game Saturday morning at the Family Bowl in Thief River Falls during a 12-week tournament. Helle's game was the first perfect game for the 1989-90 season. Helle's game was the first perfect game for the 21-year-old Harvey who had been bowling competitively in tournaments since 1980, but his previous high was a 281 last year. Helle uses a Brunswick Viper ball and has a 208 average. Helle's game was witnessed by his wife and his son, Tom. He bowls in the league in Grand Forks, has a 214 high league average and has around 10 strikes without getting a 300. He achieved his perfect game with three strikes in a string of 15. He rolled the 300 in the fourth game of the marathon. Helle's opponent in the game was Tom Thomas from Thief River Falls and said his wife "looks like 100 per cent in my bowling."

Financing To Fit.
Free Credit Services
Custom-Tailored Mortgages From Farm Credit Services.
For more information on custom-tailored financing, and to see if you qualify, stop by your nearest Farm Credit Services office today.
Farm Credit Services
See Tom Herlow on Wednesdays or Thursdays at the new office location at 107 East 2nd Street.

SAMPLE BALLOT

CITY ELECTION BALLOT

CITY OF THIEF RIVER FALLS

City Election, November 7, 1989

Put an (X) in the square opposite the name of each candidate you wish to vote for:

ALDERMAN FROM SECOND WARD - 4 year term
Vote for One

KEN MURPHY

ALDERMAN FROM FOURTH WARD - 4 year term
Vote for One

DON BARRON

ALDERMAN-AT-LARGE - 4 year term
Vote for One

DON LIDEN

ALDERMAN-AT-LARGE - 2 year term
Special Election for Alderman to fill vacancy in term expiring December 31, 1991.
Vote for One

J.J. WOMACK

SPECIAL ELECTION
INDEPENDENT SCHOOL DISTRICT NO. 564
THIEF RIVER FALLS, MINNESOTA
NOVEMBER 7, 1989

Vote on the proposition stated below:

THE BOARD OF INDEPENDENT SCHOOL DISTRICT NO. 564, THIEF RIVER FALLS, MINNESOTA, HAS PROPOSED TO INCREASE THE LEVY OF THE INDEPENDENT SCHOOL DISTRICT TAX CAPACITY RATE OF 2.0000 TIMES THE REPORT NET TAX CAPACITY OF THE DISTRICT THE ADDITIONAL LEVY TO BE USED FOR THE GENERAL FINANCE SCHOOL OPERATIONS AND WILL RAISE APPROXIMATELY $400,000 IN THE FIRST YEAR IN ITS ENTIRETY. THE LEVY OF THIS INCREASED TAX CAPACITY RATE WOULD BE AUTHORIZED EACH YEAR FOR TEN YEARS UNLESS THE PROPOSITION WAS REPEALED BY LAW.

SHALL THE INCREASE IN THE LEVY PROPOSED BY THE BOARD OF INDEPENDENT SCHOOL DISTRICT NO. 564 BE APPROVED?

☐ YES

☐ NO

INSTRUCTIONS TO VOTERS: Voters desiring to vote in favor of the above proposition put an (X) in the square opposite the word "YES" next to the proposition. Voters desiring to vote against the above proposition put an (X) in the square opposite the word "NO" next to the proposition.

COMMUNITY CALENDAR

To have events listed on the Community Calendar, mail or bring them to the Thief River Falls Times office by 3 p.m. on Tuesday for the Wednesday edition or 5 p.m. on Friday for the Monday edition.

NO TELEPHONE ITEMS ACCEPTED.

Monday, October 30

8 a.m. to 12 noon Community Service center at 1004 S. Tinsdale, TRF, will be open.

9 a.m. Al-Anon and Alcoholics Anonymous meeting at Northwest Medical center (north conference room), TRF.

1:30 to 3:30 p.m. Overeaters Anonymous meeting at Riverstone Health, Bemidji.

7 p.m. Friends of the Library meeting in the Pinedale middle school band room, TRF.

7:30 p.m. TOPS meeting at the Oslo Community hall.

7:30 p.m. Adult Children of Alcoholics meeting at the Crossroads center, TRF.

7:30 p.m. Chisago Symposium at the Embassytown, TRF.

Tuesday, October 31

Happy Halloween!

8 a.m. Al-Anon meeting at the Blue Mission, TRF.

9 a.m. Aerobics class at the Heritage center, TRF.

9:30 a.m. Golden Rivarts meeting at the Senior citizens center.

(12:15 p.m. Weight Watchers program at the TRF armory.

2 p.m. Grief Support group meeting at Eldon Sorey hall, TRF.

6:30 p.m. Al-Anon Western meeting at the TRF armory.

7 p.m. TOPS meeting at the Grandessen community room, TRF.

8 p.m. Al-Anon Family Group meeting at Northwest Medical center (Room 115), TRF.

8 p.m. Alcoholics Anonymous meeting at Northwest Medical center (north conference room), TRF.

Wednesday, November 1

9 a.m. Insurance advocate will be at the Senior center, TRF.

12 noon TRF Lions club meeting, Embassytown.

12 noon to 5 p.m. Women of Today bowl-a-thon at the Northern Medical center therapy, TRF.

12 noon. Kiwanis meeting at the Heritage center, TRF.

1:30 p.m. United Methodist Women meeting at the Methodist church.

2 p.m. Happy Seniors bond meeting at the Heritage center, TRF.

5 p.m. Senior girls supper at the Heritage center, TRF.

5:30 p.m. Sons of Norway meeting at Eldon Sorey hall, TRF.

Thursday, November 2

5 p.m. Aerobics in the Heritage center, TRF.

6 p.m. Alcoholics Anonymous meeting at Riverstone, TRF.

8 p.m. Eagles auxiliary meeting at the Eagles club, TRF.

7 to 10 p.m. American Legion Dodge workshop at Ben Wooten inc, TRF.

7:30 p.m. Senior citizen dance at the Heritage center, TRF.

7:30 p.m. Sensing round table meeting at Lutheran church hall, TRF.

8 p.m. Welcome group Alcoholics Anonymous meeting at the Blue Mission, TRF.

Friday, November 3

8:30 a.m. to 12:30 p.m. Attention Deficit Disorder workshop at Ben Wooten, TRF.

2 p.m. Bingo hand at the Heritage center, TRF.

5:30 p.m. Fish fry at the VFW club, TRF.

6 p.m. Tournament square dance at Lincoln school gym, Crookston.

8 p.m. Alkins group Alcoholics Anonymous meeting at the Northwest Medical center (north conference room), TRF.

Saturday, November 4

12 noon Northwest Medical center Auxiliary craft bazaar at the Blue Mission, TRF.

5 to 7 p.m. Hungarian Soup & Sandwich Supper benefit at the Oslo Community center.

7 p.m. Dance at Eagles square dance at the Winger school.

Sunday, November 5

1 p.m. Computer club meeting at the Pinedale library.

5 p.m. Open house bridal shower for Rosanne Jensen at the Goodridge senior citizen center.

7 p.m. Al-Anon meeting at the Blue Mission at the Sts. Peter & Paul Catholic church, Warren.

8 p.m. Alkins group Alcoholics Anonymous meeting at the Northwest Medical center (north conference room), TRF.

Monday, November 6

8 a.m. to 12 noon Community Service center at 1004 S. Tinsdale, TRF, will be open.

9 a.m. Aerobics class at the Heritage center, TRF.

9:30 a.m. Golden Rivarts meeting at the Senior citizens center.

(12:15 p.m. Weight Watchers program at the TRF armory.

2 p.m. Grief Support group meeting at Eldon Sorey hall, TRF.

6:30 p.m. Al-Anon Western meeting at the TRF armory.

7 p.m. Eagles auxiliary meeting at the Eagles club, TRF.

7:30 p.m. Senior citizen dance at the Heritage center, TRF.

8 p.m. Alcoholics Anonymous meeting at Riverstone, TRF.

8 p.m. Welcome group Alcoholics Anonymous meeting at the Blue Mission, TRF.

7:30 p.m. Sensing round table meeting at Lutheran church hall, TRF.

Plan Workshop On Attention Deficit Disorder

Northwest Medical center's mental health division and the Thief River Falls school district are co-sponsoring a two-session workshop Thursday and Friday, November 2 and 3, at the Blue Mission in of Thief River Falls.

The Thursday session will focus on the "Attention Deficit Disorder" and the discussion panel Thursday will include and the Friday session will deal with diagnosis and solutions. Issues of concern to all professionals who work with children will be discussed.

Attention deficit disorder or hyperactivity can cause a variety of behavior and learning problems for children and can be a major source of frustration for teachers and parents. The disorder can be difficult to diagnose and easy to misunderstand.

Presenters will include Dr. Jerry Hoffman, M.D., Fosston, operator of a child psychology clinic in Fosston and Dr. Jerry Hoffman, operator of a child psychology clinic in

The Times' Editorial Opinion

THE TIMES
Thief River Falls, Minnesota

J.P. Mattson, publisher
Marvin Lundin, editor
David Hill, associate editor

Editorial opinion published on this page, whether locally written or re-printed from other sources is intended to stimulate thinking and discussion among our readers. Opinions expressed by the editor are his own and not necessarily those of other staff members. Opinions expressed in items from other publications may be contradictory to the editor's own views but are offered for their general interest.

Keep Kids Safe On Halloween

Witches and goblins, ghosts and skeletons will stalk the streets on Tuesday night hoping to frighten the unsuspecting. But what is really scary is that Halloween increases the risk of injury to children.

With all the excitement of trick or treating, youngsters don't always remember safety rules. But most injuries that happen on Halloween can be prevented and a few precautions taken by adults in the family can make the evening safer for children.

Most Halloween injuries involve environmental hazards such as steps; uneven pavement and other obstacles in the dark that can cause falls; flammable or cumbersome costumes, wigs and masks; and motorists who may have difficulty seeing children on dark streets.

Following suggestions for Halloween safety come from the National Safe Kids campaign, National Safety council and the Consumer Product Safety commission.

Falls are the leading cause of accidents on Halloween because children wear costumes and walk in the dark in unfamiliar neighborhoods. Use face paint rather than loose-fitting masks which obstruct vision. If a mask is worn, cut the eyeholes large enough to allow full vision and be sure the mask fits securely.

Give trick-or-treaters flashlights so they can see and be seen more clearly. Make costumes short enough so they won't be tripped on, secure hats so they will not slip over children's eyes and dress children in shoes that fit—not floppy adult shoes.

Don't allow children to carry knives, swords or other costume items that are not soft or flexible. And warn children not to cut across yards where they can trip over ornaments or run into clotheslines or other obstacles hard to see in the dark. Use sidewalks whenever possible.

To help motorists see costumed youngsters in dimly lit areas, decorate or trim the costumes with reflective tape. Remind youngsters to cross streets only at corners and to look left, right and left again before crossing. Use costumes that are light or bright enough to be visible in a car's headlights. Decorate trick-or-treat bags with reflective tape.

Motorists should be especially aware of the activity on Halloween night and reduce speed as well as being especially alert to movement. This includes parents or others who are chauffeuring youngsters around for trick-or-treat visits. Drop children off and pick them up on the curb side of the vehicle. Enter and exit driveways carefully and make sure your headlights are clean to increase your vision.

When purchasing a costume or material to make a costume, look for "flame resistant labels on the material, masks, beards and wigs. Avoid costumes made out of flimsy materials and outfits with baggy sleeves or billowing skirts since they are more likely to come in contact with an exposed flame or candle than tighter fitting costumes.

Young children should be accompanied by parents or other responsible adults who will keep them in sight at all times.

Attach the name, address and phone number of children under 12 to their clothes, but not in an easily readable place. Each child should have change to make a phone call in case he or she has a problem away from home.

Before children leave the home, pre-establish the route they will take and a set time for them to return home. Have them stay in familiar territory and call only on homes with porch or other outside lights on. Instruct them not to enter a house or apartment unless the adult accompanying them gives approval.

Make your own home safer for trick-or-treaters by removing breakable items or obstacles from steps, lawns and porches. Keep candle-lit jack-o-lanterns away from landings and doorsteps where costumes might brush against the flame.

It's a sad commentary on people to realize that some might commit harmful acts against children, but tell children to bring treats home before eating them. Parents should check the items to be sure they haven't been tampered with and fruit should be cut open before a child is allowed to eat it.

These are a lot of things to keep in mind but they are really just common sense items that should be observed. Participation by responsible adults can go a long way in making Halloween safer for children. Let's hope there will be no accidents or injuries during what should be a fun time for children Tuesday night.

A $10,000 Start

That was a pretty nice gesture by the Thief River Falls Education association, that donation of $18,800 to start a School District 564 alumni foundation fund. It was the first donation for that purpose by any group and TRFEA members as well as school officials are hoping it will be just the start of a major effort.

Supt. Robert Duncan has said for some time that the school district must make use of whatever funding means at its disposal to provide programs for students. Certainly charitable contributions is one means of providing for school-related activities which might not have funding from other sources.

"The Thief River Falls Education association has long been a strong supporter of excellence in education for Thief River Falls and will continue to provide such support," stated a release from the TRFEA announcing the donation.

We commend the association for its initial gift and hope it is the start of something greater for the children of the community.

Letters To The Editor And Corrections

Responses to editorial comment or letters with original thoughts or ideas of general interest are encouraged. Right to edit letters for length and clarity is reserved. Letters intended for publication in other publications as well as The Times will not generally be accepted. All letters must be signed and contain an address or phone number of the writer so authenticity can be verified. The Times will withhold publishing the name upon request, but reserves the right to release the name to persons who have a legitimate interest in the subject matter.

Corrections: Despite every effort to avoid errors in news reporting and advertising, The Times recognizes that errors will be made. We welcome reader participation in calling such errors to our immediate attention by telephone at 681-4450. Every effort will then be made to correct or clarify the error or misunderstanding in the next issue of The Times.

THE TIMES

Hats Off to 4Her's

New Solum

New Solum 4-H club held its monthly meeting October 12 at the clubhouse. Meeting was called to order by president Beth Natvik, flag pledges were said and roll call was answered to the question, "How does it feel to be back in school?"

New officers were installed and new members initiated. Awards banquet was discussed and tickets sold for the event scheduled October 27. It was noted workers will bee needed at the banquet.

A rabbit project meeting was scheduled October 23 at Sande Drevlow's home. Wayne Johnson gave a report on the workshops at Newfolden. Enrollment forms were turned in and demonstrations were given by Kelly Natvik on safety and Jarod and Lisa Reierson on grooming beef cattle.

Program was led by John Bulger and recreation consisting of songs and games was led by Tammy Bulger.

Kelly Natvik, reporter

Smiley

Smiley 4-H club held its monthly meeting October 9 at the courthouse meeting room in Thief River Falls. President Crystal Sorteberg called the meeting to order, flag pledges were said and new members and Discovery members were introduced.

Installation of officers was held and business included discussion of enrollment cards, 4-H banquet, food donations, rabbit project meeting and the Halloween party.

Lesley Helgeland gave a demonstration on "Paper Jewelry" in the arts and crafts project, Jocelyn Helgeland gave a demonstration on "Microwave Marshmallow Bars" in the foods project and Crystal Sorteberg gave a demonstration on "Pizza" in the foods project.

Lunch was served by the Helgelands and Crystal Sorteberg.

Lesley Helgeland, reporter

Seven From Area Attedn Mayville State This Year

Seven area students are part of the highest enrollment in 20 years at Mayville State university in North Dakota, according to university president James Schobel. The school has 665 full-time students in an enrollment of 764.

The students are Tedd Bergeron, Greg Bishop, Jeff Nelson and Darin Tougas of Oklee, Robin Brand of Plummer, Matthew George of Thief River Falls and Kristi Johnsrud of Goodridge.

Pauline Purath To Get Torch And Shield Award

Pauline Purath of Red Lake Falls will be among six recipients of the Torch and Shield award Thursday at the annual banquet at the University of Minnesota—Crookston.

The award is presented to those who have provided leadership and aided in the development of UMC. Mrs. Purath is a graduate of the Northwest School of Agriculture and is a homemaker and farming partner.

Tickets for the banquet are $15 per person and available by reservation only. Call 281-6518, extension 343, to make reservations.

Annual Holiday Fair Scheduled For November 18

Wildlife prints, holiday decorations and stoneware pottery are a few among many items that will be featured at the 13th annual Holiday Fair scheduled for Saturday, November 18, from 9 a.m. to 4 p.m. at the Thief River Falls city auditorium.

Exhibitors from throughout Minnesota will have a wide assortment of home accessories, children's toys and stuffed animals, holiday decorations and other items for sale. There is no admission fee.

Child care and refreshments will be provided by Pennington county 4-H club members.

Kristi Johnsrud In Fall Drama At Mayville State

Kristi Johnsrud, daughter of Clifford and Shirley Johnsrud of Goodridge, has a role in "My Three Angels" to be presented November 2, 3 and 4 at 8 p.m. in the Old Main theatre at Mayville State university in North Dakota.

100 YEARS

ZANY CROSSWORD by Dickson

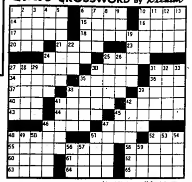

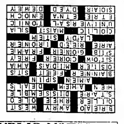

PUBLIC NOTICES
"BECAUSE THE PEOPLE MUST KNOW"

To The Editor:

The last place I expected to read a pro-flag burning editorial was in my own small town newspaper — The Times. For just a second when reading your editorial, I thought that I was reading the Star Tribune where, almost every day if you wish, you can be enlightened by similar unpatriotic drivel.

Our opinions differ on a few basic points — let me explain. First, "free-speechers," like yourself and your colleague out east, conveniently imply that your first amendment right is literal and absolute. You and he know better — or you should. The rights granted us under the Bill of Rights are not without limit and condition.

Your editorial suggests that burning the flag should be allowed because it is a peaceful expression of dissent and that the right to express dissent in a free, democratic society is what the flag itself represents. Come on — that's HOGWASH! The right of free speech and expression has limits. An individual cannot literally say anything he pleases. There are slander laws and laws that deal with profane language with regard to the spoken or the written word for example. And, we both can think of other socially unacceptable ways of peaceful, self expression that would be illegal. So, why then should we accept that the first amendment right is absolute, without limit, when it comes to burning the flag? Right now we have to because the Supreme Court said so — temporarily, I hope.

We have a right to bear arms — but there are limits. We have a right to freedom of the press. You, as editor of a newspaper, know very well that there are limits under the law to that freedom. And, peaceful expressions of burning the flag and other such expressions that grate against the moral and patriotic fiber that makes this country what it is should be limited as well.

Your eastern colleague and I have read different sources of information too. In your editorial, you also suggest that President Bush and the Congress have been out of step with their constituents which implies that most people think that flag burning is all right. Again — HOGWASH! While I don't have quotable sources at hand presently, it seems to me that I recall that more than one national poll reflected that over 70 per cent of Americans believe that desecrating the flag, in any manner, should be against the law. Why then would you say that by defeating the Constitutional Amendment attempt the Senate showed that it was now in touch with people? I say that if 70 per cent of Americans think it should be illegal, it should be illegal. The Senate did us a great disservice by stopping the amendment process.

The Bill of Rights guarantees all of us our basic freedoms. It does not give us the right to do whatever we please. If you want to burn the flag, please do it where I can't see it burning.

Sincerely yours,
-s- Dean E. Lampe

To The Editor:

On behalf of the Thief River Falls Ministerial association I want to thank the people of Thief River Falls for their support on the Area Food Shelf ... as well as to ask for and encourage your continued support.

Many people in our community are receiving necessary food assistance through the Food Shelf. Yes, there are hungry people around us and among us, not only in faraway places. Your gift of food, therefore, is a ministry of love ... a ministry that is necessary.

This Saturday, the Boy Scouts of America will be going around our community gathering food contributions for the Food Shelf. I want to thank these Scouts for their wonderful assistance. And I want to ask you, our citizens, to give them your wholehearted support. This program has been invaluable to the Food Shelf needs.

Thank you for your contributions.

-s- Rev. Luther Anderson
TRF Ministerial Ass'n.

Home Health Aide & Homemaker Training At TRF Tech. College

The Thief River Falls technical college will offer a 66-hour training program for the Home Health Aide and Homemaker designed to prepare the trainee to perform a wide range of personal care and home management tasks that are typically required by aides.

The class is scheduled to meet from November 6-27, Monday through Friday, for a total of 13 sessions. A detailed class schedule is attached. Class will begin at 4 p.m. on November 6 at the Thief River Falls technical college. Tuition is $117.58 per person. Part time grants are available upon meeting income eligibility guidelines.

Bonnie Wagner, RN, will instruct this training covering such topics as personal care, nutrition, safety, ethics, homemaking skills, the aging process, rehabilitation, grief, death and dying, normal body systems, nursing care plans, current trends in home care, communication and attitude. Instruction in high technology equipment and AIDS are newly added segments of the training.

Interested persons must pre-register by November 2 by contacting Adult Extension, Thief River Falls technical college, Highway One East, Thief River Falls, MN 56701. Telephone (218)681-5424 or 1-800-222-2884.

Employment opportunities may be available through private and public health nursing services.

B/W Photo Processing Class Offered Nov. 6

School District 441 community education will present a class in 35 MM black and white photo processing beginning November 6. The class will consist of ten sessions and will meet from 3:30 to 5:30 p.m. Mondays and Wednesdays in the Marshall County Central high school in Newfolden.

The class, instucted by Keith Wheeler, will cover 35MM black and white film developing, including loading film, mixing chemistry and drying. Also covered will be printing pictures, toning and other special effects. Participants will need to supply their own 35MM camera.

Cost of registration, supplies and materials will be $18. The class will be limited to ten participants. Registration can be made at the Newfolden elementary school, Box 277, Newfolden, MN 56738 or by calling 874-8805.

How To Avoid Buying A Lemon In TC Class

The Thief River Falls technical college will offer a workshop entitled "How to Avoid Buying a Lemon." It will be held November 9 from 7 to 10 p.m. at the technical college automotive department. Cost is $15. The instructor will be Norm Halsa.

This course will cover tips on what to look for in buying a used vehicle. It will include what to look for in "fixed body damage" that may influence your purchase price. You will develop a check list of things to do to ensure you are getting your money's worth. It will help you in your next purchase of a vehicle.

Pre-registration is required by contacting Adult Extension, Thief River Falls technical college, Highway One East, Thief River Falls, MN 56701. Telephone (218)681-5424 or 1-800-222-2881.

Area Students To Play In UND Performance

The University of North Dakota Wind Ensemble and the University band will perform Sunday, November 5 at 8 p.m. at St. Michael's church, 520 North Sixth street, Grand Forks, ND. Area students to perform include Carol Jo Kankel of Red Lake Falls playing percussion and Marie Benz of Roseau playing the clarinet.

It's never too late to learn.
Call us to find out about free adult reading, math, GED and diploma programs
Basic Skills Hotline
1-800-222-1990

Tina Kruse, daughter of Richard and Virginia Kruse of Thief River Falls, was crowned 1989 homecoming queen at Northeast Missouri State university in Kirksville October 20. A senior political science major, she was selected by the student body from a field of 12 candidates and was sponsored by Sigma Sigma Sigma sorority. She is also a member of the student activities board, Purple Pride and the political science club.

Co. 4-H Members Honored Friday At Awards Night

(Continued from Page 1)

county fair went to Nancy Geske, dairy; Paul Johnson, beef; and Beth Natvik of New Solum, sheep. Nancy Geske also received a special award for the top dairy animal at the county fair.

The Joe and Barb Natvik family was recognized for hosting a Japanese exchange student. Community Pride awards went to the Silverton, Happy Acres, Highlanding, Kratka, Sanders, Starlight and Smiley 4-H clubs.

Recognized for their work as camp counselors were Carla Sorenson, Troy Carlson, Paul Johnson, Melissa Rausch, Heather Olson, Lance Moe of Kratka, Jenny Altendorf and Marie Lubitz of Steiner, Matthew Carlson and Kelly Swanson of Happy Acres.

Cited for their county 4-H Ambassador work were Tammy Alberg, Julie Berard, Troy Carlson, Nancy Geske, Paul Johnson, Mike Jorde, Heather Olson, Jenny Ose, Carla Sorenson, Crystal Sorteberg, Jaki Weleski, Lezlie Engen of Sanders and Cheryl Erickson of Smiley.

First year junior leader awards were presented to Jolene Gonsorowski of Silverton, Lesley Helgeland of Smiley, Kelly Swanson and Stephanie Vigen.

Recipients of 4-H scholarships were announced as Karla Rupprecht and Marie Gonsorowski of Silverton and Susanne Johnson of Happy Acres.

Fairgrounds beautification award was presented to the Satellite club and herdsmanship award to the Smiley 4-H club.

District record judging awards for first place went to Julie Berard, clothing; Nancy Geske, Smiley; Paul Johnson, sheep; and Mike Jorde, veterinary science. Heather Olson earned a first alternate award in child care. Mike Jorde and Heather Olson earned advancement to the state for the national 4-H conference and Heather Olson participated in state record judging.

County fair awards went to the following:

Lisa Reierson, champion beef steer; Paul Johnson, champion beef heifer; Jana Johnson (Happy Acres), champion ewe; Beth Natvik, champion wether; Ryan Swanson (Happy Acres), champion cow/calf; Ryan Browning, junior horsemanship; Kristy Smsky (Sanders), senior horsemanship; Crystal Sorteberg, senior dairy showmanship; and Paul Johnson, sheep showmanship;

Also Lesley Helgeland, high score in dog obedience; Nancy Geske, top production in dairy; Lisa Reierson, beef rate-of-gain; Paul Johnson, market lamb rate-of-gain; Kelsey Carlson, junior dairy showmanship; Matthew Carlson, junior beef showmanship; Lars Dyrud (Steiner), senior beef showmanship; Tammy Alberg, dog showmanship; Ken Geske (Smiley), poultry showmanship; Jocelyn Helgeland, junior rabbit showmanship; and Lesley Helgeland, senior rabbit showmanship.

Graduation certificates went to the following 4-H members with number of years of membership listed in parentheses: Penny Mills, Satellite (11), Robby Finstad, Happy Acres (8); Alray Jones, Highlanding (2), Heather Moe, Kratka (9); Lezlie Engen, Sanders (9); Stacie Skibicki, Silverton (9); Kim and Kevin Sorter, Silverton (18); and Patty Bjorke, Silverton (9).

Graduating after one year in the Project 4 Teens program were Susan Gustafson, Lisa Erickson, Aaron Tofte, Veronica Ehrenstrom, Stacie Skibicki and Tammy Paquin.

Serving as leaders council officers the past year were Barb Natvik, New Solum, president; Paul Johnson, Happy Acres, vice president; Mike Jorde, Steiner, secretary; Jane Shafland, Silverton, treasurer; and Lezlie Engen, Sanders, reporter.

Project awards went to the following participants:

Paul Johnson, beef; Kelly Swanson, beef cow/calf; Nancy Geske, dairy; Lesley Helgeland, dog care and training; Ryan and Megan Browning, horse; Kelsey Carlson and Lauren Lavalier, pets; Ken Geske, poultry; Lesley and Jocelyn Helgeland, rabbit; Paul Johnson, sheep; and Patty Bjerke, veterinary science;

Also Paul Johnson, agriculture; Heather Olson and Kim Rupprecht, child development; Jocelyn Helgeland, Cami Sorenson (Happy Acres) and Beth Natvik, clothing 13 and younger; Julie Berard and Carla Sorenson, clothing 14 and older; Andrea Vigen (Silverton) and Jami Philipp (Happy Acres), foods and nutrition/beginner; Stephanie Vigen, foods and nutrition/intermediate;

Also Heather Olson, bread; Karen Hall (New Solum), dairy foods; Kelly Swanson, food preservation; Myndy Olson (Kratka), microwave cooking; Crystal Sorteberg, home environment; and Jolene Gonsorowski, needle arts;

Also Lesley Helgeland, Jolene Gonsorowski and Kelly Swanson, creative arts; Carla Sorenson and Sunny Carlson (Happy Acres), performing arts; Jeremiah Hasnedl (Happy Acres), aerospace; Ben Hanson (Highlanding), bicycle; Guy Drevlow (Smiley), computers; Allen Hedeen (City View), electric; Eric Rouland (Happy Acres), Kevin Sorter and Tim Parnow, shop; Collin Browning (Sanders), small engines; and Darin Weleski (New Solum), tractor;

Also Megan Browning, conservation; Chad Torstveit (Smiley), forestry; Andy Dahlen (Highlanding), entomology; Heather Olson and Robbie Stock (Silverton), fishing sports; Robbie Stock, shooting sports; Patty Bjerke, Jolene Gonsorowski and Paul Johnson, wildlife;

Also Beth Natvik, citizenship; Jana Johnson and Tammy Alberg, health; Jason Clark (Happy Acres), safety; Myndy Olson, consumer education; Paul Johnson, Heather Olson, Mike Jorde and Lesley Helgeland, junior leadership; Mike Jorde, commodity marketing; Matthew Carlson, lawn and landscape; Crystal Sorteberg and Danelle Hyland (Kratka), flower gardening; Eric Rouland, indoor gardening; Kelly Clark, vegetable gardening; and Jeremy Houske (Happy Acres), horticulture.

Fifteen-year adult leader award went to Barb Mills, Satellite and five-year leader awards to Barb Sorenson, Happy Acres; Beattie Mickelson, Kratka and Highlanding; Marge Geske, Smiley; Norman Stenvik, Starlight; and Deb Anderson, Steiner.

First year adult leader awards were received by Ruth Hasnedl, Happy Acres; Robin Langevin, Sanders; Susan Koland, Silverton; Kathy Haugen and Renae Marquis, Starlight; Bill Stock and Fred Montry, Project 4 Teens.

First year members during the past year included the following:

City View—Sonya Carlson, Kristi Shetler and Jenny Carlson;

Happy Acres—Desirae Alberg, Christian Bataldén, Arica Braaten, Heather Braaten, Sunny Carlson, Jeremiah Hasnedl, Jeremy Houske, Ryan Kolden, Nikolas Kotz, Rebecca McKercher, Ryan Philipp, Jami Philipp, Eric Rouland, Tari Rux and Heather Torstveit;

Highlanding—Michael Lovly and Sherman Jones;

Kratka—Nicole and Jeremy Burns and Jerald Norby;

New Solum—John Bulger, Randine Hall, Jarod Reierson and Andrew Solem;

Sanders—Daren Asp, Collin Browning, Brendon Engen, Amber Morkrid, Brandon Page, Stephanie Wold, Leah Helgeset, Kristy and Jeremy Smsky;

Satellite—Justin Iverson, Jennifer Wold, Jack, Sarah and Shawn Hoefer;

Silverton—Erica Young;

Smiley—Erica Owen, Shawn and Kelly Martinsen, Laura Steiger, Bryanna Helgeland, Jessica Hindes, Rachel Mathson and Lisa Sorteberg

Starlight—Jared and Jeremy Haugen, Crystelle Johnsrud, Cory Marquis, Amanda Rindahl, Allen Stenvik, Patricia Haugen, Andrea Bradley and Clifton Johnsrud;

Steiner—Jesse Altendorf and Marsha Lubitz;

Project 4 Teens—Mark Daniels, Anthony Diaz, Kelly Egenes, Andrea Erickson, Lisa Erickson, Susan Gustafson, Darin Hurst, David Kieaow, Derek Lee, Brian Lehrer, Todd Mack, Blaine Parish, Jack Sculthorp, Jamie Thornton, Aaron Tofte and Lori Mackenroth.

Wind break around the Clifton Johnson residence in Black River township was extensively damaged. Many of the trees resembled this one. High winds fanned the flames, but firemen were able to save the family home. The storage barn was burned to the ground, however. Clifton Johnson was taken to Northwest Medical center after complaining of shortness of breath. He was expected to be released on Friday, however. The fire, which required assistance from the St. Hilaire fire department, Thief River Falls fire department, and Red Lake Falls fire department, is still under investigation.

Firemen from St. Hilaire, Red Lake Falls and Thief River Falls were able to save the home of Clifton Johnson located in Black River township, one mile south on the Steiger road and one mile west. High winds made the early morning fire extremely difficult to extinguish. Pennington county sheriff Bob Wold said firemen did an excellent job in saving the house. Wood surrounding the house were extensively damaged and a storage barn was burned to the ground. The fire is still under investigation. Sheriff Wold said he had no idea how the fire started. The fire was reported early Friday morning.

NCC To Offer Math & English Assessments

Northland community college will offer two assessments on campus in November. Students planning to enroll in classes for winter quarter must attend one of these assessments prior to registering for classes, unless they have attended a previous assessment. The assessment evaluates basic English, reading and mathematics skills. The purpose of the assessment is to help place students in the appropriate math and English courses.

The assessment dates and times are November 15 from 6 to 8 p.m. and November 29 from 2 to 4 p.m.

Preregistration is necessary to attend an assessment. For further information or to pre-register contact Tiffanie Benson at 681-2181, ext. 45.

Eggen Completes Certified Dental Assistant Course

—Theresa L. Eggen, daughter of Mr. and Mrs. Eggen of Thief River Falls, has been certified as a certified dental assistant, following rigorous examination.

—As a certified dental assistant, she has demonstrated command of a number of subjects such as prevention of

disease transmission, materials, prevention and management of emergencies and radiation health and safety. A variety of general chairside procedures to assist the dentist in providing patient care has been mastered by Ms. Eggen. She is a graduate of the dental assisting program at Brainerd Area Vocational Technical Institute. She is currently employed at Dentistry at the Center in Alexandria.

Three Cats And One Dog Have Been Impounded

Three cats and a black cocker spaniel are at the Thief River Falls animal pound. Each animal will be kept for a minimum of five days from the date of impoundment. Animals may be claimed by proving ownership. Pound fees, license fees and any other expense incurred by the department will be assessed prior to release. Contact the police department at 681-6161 for further information.

The following animals are being held in the police animal pound: a black cocker spaniel impounded on October 24 near highway 32 north, an orange cat impounded October 27 near 1101 North Main; a gray cat impounded October 28 at 106 South Crocker; a black and white cat impounded on October 30 near 1-59.

SHOP & SAVE
In
THIEF RIVER FALLS

COVER YOURSELF
(with no frills attached)

Get five years of life insurance protection with no surprises. With MSI's 5 Year Term Life Insurance you'll get

- Five years of protection at competitive rates
- Special discount for large policies
- Nonsmoker discount
- Convertible to ordinary life insurance
- Waiver of premium if you become disabled

For all the details see or call

WES JOHNSON
705 N. Knight
T.R. Falls, MN
681-1981
MSI

RE-ELECT

DON LIDEN
Alderman At Large
City Election
Tuesday, November 7, 1989
Political Advertisement Prepared & Paid For By Don Liden On His Own Behalf

— VOTE —
PETER LAVALIER
School Board #564
3 Year Term
- LEADER
- LISTENER
- DOER

CONCERNED PARENT WITH THREE CHILDREN IN T.R.F. SCHOOLS
- 13 Years In Public Administration
- 5 Years As Executive Director At The T.R.F. O.D.C. and it's Branches
- Property Owner In Thief River Falls School District

Political Advertisement Prepared & Paid For By Candidate On His Own Behalf

IT'S TIME FOR
FLEX-O-GLASS
THE ORIGINAL FLEXIBLE WINDOW MATERIAL
Seeing is Believing!

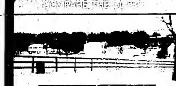

Scenery is sharp and clear when viewed through WARP'S FLEX-O-GLASS. "Seeing is believing" in other ways, too: Tack FLEX-O-GLASS over windows or screens and you'll see lower fuel bills than you ever dreamed possible. See and feel the new coziness in every room where drafts have been blocked by FLEX-O-GLASS ... the top quality, crystal-clear window material that lasts for years.

IMPORTANT: Take this ad to your local lumber or hardware store. Be sure to get the real thing!

WARP BROS.
Warp's

TRF Chamber Of Commerce Open House Set

Thief River Falls chamber of commerce will hold an open house at its new office in the Pennington County building south on highway 59 Tuesday. The open house is scheduled from 1 to 3 p.m. October 31. The public is invited to attend.

'Experts' Reveal Expectations For Halloween

(Continued from Page 1)

and right pieces of licorice.

Jeremiah Burn, son of Jeff and Vicki Burn, says that Halloween can be scary "when dogs bark and I don't know if they are real or fake dogs barking." He will dress like a gravedigger "so I'm not afraid of ghosts or all this stuff." He would like three bowls of Tootsie Rolls.

Ryan Dicken, son of Duane and Lanice Dicken, says that it is scary "when you wake up in the dark and and you would think there's ghosts." He will dress like a red color crayon because "it looks like a crayon." He

Jorge Harbon, daughter of Douglas and Kitty Harbon, plans to dress as a witch with green hair and a black hat. She thinks bats are scary, because "they fly around and bite people on the thing." She is more concerned about candy, or getting "crossed" (candy or fruit given out by strangers).

David Chojnowski, son of John and Jill Chojnowski, says he is scary "if somebody hides behind you and puts it on you when you are asleep." He isn't sure yet, but thinks he might dress up as a mummy, "because I wrapped up real soft and nobody can see me." He would like two pounds of Skittles.

Mary Jo Olson, daughter of Mark and Patricia Olson, thinks that the scariest thing "happens with jack-o-lanterns." She is undecided about what she will dress up as Saturday. She thinks "with lots of clothes on the sale." She would like six candy bars.

Becky Uhlenz, daughter of Mary Uhlenz, says that witches are scary "because we think they are real." On Halloween, she will dress up as "those ugly witches stuff in my facial. My mom is going to be a clown." She says she would like "only 15 candy bars, because my mother says I carry out of them."

Jessica Swenson, daughter of Eddie and Debra Swenson, says that spiders "that are big and hairy are a scary web" are scary. She will wear a princess costume made by her grandmother and would like 10 pieces of candy.

Lisa Hoffman, daughter of John and Julie Peterson, will be dressed as a "very little bee gum BAAR" and get out costume from "a gum somewhere in Minnesota." She would like "some chocolate bars with peanuts in them."

Jackie Mooney, daughter of Kenneth and Valerie Mooney, says that the most scary thing about Halloween is "when people come to your house." However, she adds, "They won't hurt me because God will protect me." She will be dressed up to look like Rainbow Brite.

Jessica Kennedy, daughter of Brian and Kim Kennedy, says that "witches are scary because they have scary teeth and they fly around like a broom." She will be a witch and would like "two three pounds of candy bars and pops."

Jeneena Blanejewski, daughter of Dennis and Theresa Blanejewski, says that witches are scary "because they have big noses and they have long hair and dark eyes and put magic on people and turn them into things like frogs." She will be an angel on Halloween and would like "things that are in a bag." Asked what she means by "things in a bag," she says, "Quite a few."

Andrew Schmig, daughter of Ted and Cheryl Schmig, points out that pumpkins are scary "because some people carve them and put a face on them carved by people and the helper scoop out the pumpkin seeds. She will be dressed like Daisy Duck and will quack when she says, "Trick or Treat."

Kevin Marsch, son of Doug and Mary Marsch, says that werewolves are the scariest "because they bite you and make you go away. They have big claws and big teeth." He will dress up as Batman. He would like a werewolf, so Quinn plans to take Scoopy along on Halloween "because if they don't give me candy, I'll scare them with my claw." He will be dressed up to look like a vampire with

Oktoberfest held last Thursday at Lincoln high school in Thief River Falls showed students and teachers in their German costumes traditional German desserts. These included apple strudel and cream horn the Lincoln high school Germanettes.

Models provided by an ensemble also accompanied the desserts. The ensemble performed German dances, and invited students to experience German culture. The event was sponsored by students from Lincoln high school and Franklin Middle school.

PUBLIC NOTICE

The Annual Meeting of the Pennington County Fair Association will be held at the Pennington County Courthouse meeting room.

MONDAY, OCT. 30, 7:30 P.M.

Donna Harder, Secretary

big pieces teeth and would like Skittles and 1,000 chocolate chips.

Tiggy Miller, daughter of Daniel and Kim Miller, says cats that are "black and have big teeth and big claws and big noses" are scary. She will be dressed as Raggedy Ann and likes purple candy.

Cheryl Schoch, daughter of Delwin and Cheryl Schoch, says that "witches are scary because they fly around and they're black." She plans to dress up as a pumpkin and would like 100 pounds of peppermint candy.

Jessica Gordon, daughter of Bradley and Wanda Gordon, tells us that witches are scary "because they just have hairy wires on their legs." He will be dressed up to look like a vampire with

Gale Cox, says that the scariest thing is "monsters that act as big as my mom and dad." He will dress up "like blue eyes and four such claws." He will wear a delicious costume and he only asking for one candy bar. "My mom won't let me get two, it would rot my teeth out."

Brianna Styan, daughter of Lynn and Tara Dyer, tells us that it really is scary "when people put poison in your candy. Then you chuck your candy, let it sit for a week, and then you eat it from the trash can." Brianna says she plans to dress up as Pinkerbell, "who flies with fairy dust" and would like 100 pieces of cherry suckers.

Jeff Kuhn, son of Jim Halvorson is expressed, however, by Phillip Hansmann, son of Kurt and Lenny Hermann, who says the scariest thing about Halloween is "when they don't give you candy." He will dress up as a spider. He will drop an hamster and wasps are hundred million bitesize.

So, residents of Thief River Falls, the Times would like to warn you to be prepared. And have a happy Halloween.

Bolstad Completes Navy Recruit Training Course

Navy Airman Kevin L. Bolstad, daughter of Roger N. and Susan K. Bolstad of rural Newfolden, has completed recruit training at Naval Training command, Orlando, Fla.

Bolstadis studies included seamanship, close order drill, Naval history and first aid. Personnel who complete the course are awarded 4 college credits for direct hours of college credit in physical education and hygiene.

She is a 1984 graduate of Marshall county Central high school. She joined the Navy in May 1989.

Classified Ad your "Don't Wants" for cash cash. Call 681-4406.

1 DAY ONLY
THIEF RIVER FALLS
Spook Sale
1 DAY ONLY
Tuesday, October 31ST
9:00 A.M. to 6:00 P.M.
NO TRICK - TREAT YOURSELF TO FANTASTIC BARGAINS AT THE STORES LISTED BELOW
30% Off All Winter Coats and Jackets For Women, Men and Children
JCPenney
Thief River Falls
Shop Thief River Falls' Spook Sale And Save!
SPOOK SALE Oct. 31st Only
MODEL VCC1STAY SYLVANIA VHS MOVIE-MAKER
SUPER SALE $999.00
Reg. Price $1,299.00.
Radio Shack
Hwy. 59 South Next to Kmart Thief River Falls 681-6301
SPOOKY SALES FOR 1 BIG DAY AT HARDWARE HANK
Christmas Trees
Starting At Only $39.95
LOOK FOR OUR LIVE TREES TO BE ARRIVING/CHARGED THE END OF NOVEMBER
Gifts On Particle Sale Now On
Copies Available At Our Counters
ANDERSON POWER/HARDWARE HANK
FARM AND HOME CENTER
Implements-681-1423 Hardware: 681-3099
Highway 59 North Thief River Falls, MN
SPOOK SALE
1 BIG DAY ONLY!
PADDED BED
Aqua or Chestnut
Regularly $329 $199
CLOUD 9 MATTRESS
UNIVERSAL CANOPY
Excellent Addition To Your Bed — Conventional or Waterbed
Regular Price $569
301 N. Knight • 681-0966 • T.R.Falls
SAVE $5 VARIETY SALES GIVE $5
207 Main Avenue N.
681-6365
GET SPOOKED AND SAVE
TUESDAY, OCT. 31ST 9 A.M. TO 6 P.M.
8"x7" Wood Picture Frames ..... 99¢
8"x10" Wood Picture Frames $1.99
CHECK OUT OUR LOW PRICES THROUGHOUT THE STORE – MANY NEW ITEMS ARRIVING DAILY – GREAT GIFTS
All Halloween Items ..... 1/2 Price
ONE DAY ONLY - TUESDAY, OCT. 31ST 9:00 A.M. to 6:00 P.M. ONLY

1 DAY ONLY
DOWNTOWN LABREE AVENUE HALLOWEEN
1 DAY ONLY
Spook Sale
SPOOKY Dave Voelk HAPPY BIRTHDAY October 31st
SPOOKY Dick Bjorkman HAPPY BIRTHDAY October 31st
TUES., OCT. 31ST - 9 A.M. to 6 P.M.
NO TRICK - TREAT YOURSELF TO FANTASTIC BARGAINS AT THE STORES LISTED BELOW
ALL DAY 20% Off STOREWIDE
Mr. Duane's
THE MAIN LINE
Across From The Post Office – 681-2120
ALL TOPS 20% OFF
Sportshirts Sweatshirts Dress Shirts Activewear
25% OFF ALL BOTTOMS
Dress Slacks – Casual Slacks Levi Fashion Jeans
(Excluding 501's, 550's and Guess Jeans)
BOSTWICKS
SPOOK SALE
Tuesday, Oct. 31st 9 A.M. to 5 P.M. ONLY
Men's - Women's - Children's
SWEATERS PANTS SHIRTS KNIT TOPS
30% OFF REGULAR PRICES
Exceptional Values Not Included
TAKE AN EXTRA 25% OFF Select Markdown Price
10% OFF STOREWIDE
ONE DAY ONLY
TRADEHOME SHOES
STOP IN FOR SPOOKY BARGAINS
Tues., Oct. 31st 9:00 A.M. to 6:00 P.M.
LORI'S HALLMARK
3rd & LaBree Thief River Falls
681-6100
SPOOKAPOOSA
ALL HALLOWEEN MERCHANDISE 1/2 Price
CORNER DRUG
202 LaBree Ave. N • 681-2922 or 681-3132
Thief River Falls
SPOOK SALE
ALL MEN'S AND WOMEN'S SWEATERS DRESS SLACKS JEANS
25% Off
Bjorkman's
STOP IN FOR WITCHES' BREW and TREATS
Tuesday, Oct. 31st 9:00 A.M. to 6:00 P.M.
Cirque
Shop Thief River Falls' Spook Sale And Save!
SPOOK SALE
Tues., Oct. 31st 9 A.M. to 6 P.M.
25% OFF DENIM DRESS PANTS
30% OFF SELECTED SPORTS COORDINATES
THE MERCANTILE COMPANY
ONE DAY ONLY! Storewide Sale
1ST ITEM 25% Off
2ND ITEM 30% Off
No Special Orders, Please
Fountain of Jewels
309 N. LaBree Ave. • Thief River Falls
WINTER SPORT COATS 30% OFF
LEATHER JACKETS 20% OFF
CAREER CLUB LONG SLEEVE DRESS SHIRT ..... 30% OFF
HAMILTONS
Philco 20" DIAGONAL TABLE MODEL CABLE READY
Model TM2420CWA
Reg. $449.00 SAVE $100 $349.00
A PLACE TO COME BACK TO IF YOU HAVE A PROBLEM
LARSON MUSIC CO.
Thief River Falls
ONE DAY ONLY - TUESDAY, OCT. 31ST 9:00 A.M. to 6:00 P.M. ONLY

Mustangs Lose 14-12 Semifinal

Failure to add the extra points after a pair of fourth quarter touchdowns cost Red Lake County Central Friday as the Mustangs lost a 14-12 Section 6 Nine-Man high school football playoff semifinal decision to host Kelliher/Northome.

The loss ended the first year Oklee/Plummer football cooperative at 6-3, which included an early-season 18-3 loss to Kelliher/Northome.

"It was a tough one to lose," acknowledged Red Lake County Central coach Gary Brantl. "We played so well. It was a match-up of two even teams. We really felt coming in that we could win. We played really well defensively, and we moved the ball offensively. We had some opportunities; we just didn't put it in the end zone. But you can't fault the kids for their effort. They played hard."

It was a scoreless tie through three quarters. Points finally appeared on a 1-yard Gerry Olson run and a J.J. Reinarz conversion kick for a 7-0 Kelliher/Northome edge early in the fourth quarter.

Red Lake County Central matched the touchdown when Shane Fore picked up a fumbled punt snap by Kelliher/Northome and wound up with a 1-yard touchdown run. But with Ron Hamm, the Mustangs' kicker on the sidelines after suffering a first half injury, the visitors were forced into trying a two-point conversion, and the run came up short of the goal line.

Even more costly to the Mustangs than the missed conversion was the ensuing play when Kevin Hand of Kelliher/Northome returned the kickoff 68 yards for a touchdown. Reinarz again added the kick for a 14-6 lead.

Red Lake County Central met the challenge, though, by putting together a strong drive that ended with a 9-yard Dale Mossestad touchdown run with just over three minutes remaining. But again, the Mustangs came up short on the conversion, a roll-out pass that didn't connect, leaving it 14-12.

A last Red Lake County Central opportunity, after the Mustangs had forced a Kelliher/Northome punt with just over a minute left, ended when a fourth-and-nine play gained eight yards to the winner's 30-yard line with 30 seconds to go.

Red Lake County Central's defense dominated most of the game, and the Mustangs' offense knocked on the door several times, but came up empty until the fourth quarter.

First half Red Lake County Central scoring opportunities included a fourth down pass incompletion at the Kelliher/Northome 9-yard line and a pass interception at the winner's 10.

Another scoring shot fell by the wayside in the third quarter after Red Lake County Central had a first-and-goal at the Kelliher/Northome 3-yard line. An inside run netted one yard, but an outside sweep lost five, and the Mustangs wound up turning the ball over on downs.

Red Lake County Central finished with 163 yards on the ground, 131 of them on 25 carries by Mossestad. But the Mustangs were just 2-for-14 passes for 41 yards, and two interceptions.

"We did a good job on the ground," pointed out Brantl. "Our offensive line did a good job coming off the ball, and our backs did a nice job blocking for each other."

The Mustangs' passing game was hurt when Eron Matuson went down with a first half injury. He's the team's leading receiver and punter, and joining Hamm, a starting lineman in addition to his place-kicking duties, on the sideline meant Red Lake County Central had two key people out of the line-up down the stretch.

Defensively the Mustangs couldn't have performed much better, said Brantl. "It was a very good defensive effort on our part," he noted. "Coach (Rick) Koivisto and his defensive unit deserve a lot of credit."

Win-E-Mac shut out Fisher/Climax 26-0 in a Saturday Section 6 Nine-Man semifinal. The 8-1 Patriots will host 6-3 Kelliher/Northome in the sectional final Friday at 7 p.m. in McIntosh.

Scoring

	1	2	3	4	T
Red Lake Co. Central	0	0	0	12	12
Kelliher/Northome	0	0	0	14	14

K/N - Gerry Olson, 1-yard run J.J. Reinarz kick.
RLCC - Shane Fore, 1-yard fumble return run failed.
K/N - Kevin Hand, 68-yard kickoff return, Reinarz kick.
RLCC - Dale Mossestad, 9-yard run pass failed.

Franklin Pool Schedule

Monday, Oct. 30 - 6:30-7:45 a.m. lap swim, 6 a.m. Lincoln 3 p.m. swim team 6-8 p.m. Northland; 8-9 p.m. aerobics; 9-10 p.m. lessons.

Tuesday, Oct. 31 - 6 a.m. swim team, 8 a.m. Lincoln, 5 p.m. swim meet, 7-8 p.m. open swimming.

Christy Holthusen spiked the ball past a Crookston defender during Thief River Falls' final regular season match of the 1989 high school volleyball season Friday night. The Prowlers' Leigh Solheim (2) and Jana Nelson (right) looked on. Thief River Falls won the match 3-1 to finish the schedule at 19-3.

TRF Ends Regular Season Volleyball Schedule . . .

Prowlers Finish At 19-3

Success has its draw-backs. Thief River Falls finished its 1989 regular season high school volleyball schedule Friday with an eye-opening 19-3 record by beating Crookston 3-1. But when you raise your program to the level where the Prowlers are right now, winning sometimes isn't quite good enough.

"We're always happy with the win, of course," said Thief River Falls coach Helen Anderson, "but I didn't think we really played that well tonight. There were some nice passes and some good plays, but it just seemed like things went so slow."

Thief River Falls lost Game 1, but finished with an 11-15, 15-6, 15-6, 15-12 victory in front of a Lincoln High School gym crowd that was kept late – the scheduled 7:30 p.m. match didn't start until 8:45 p.m. – because of a full schedule of Northland Community College and Lincoln C squad, junior varsity and varsity matches completed Friday.

"Maybe it was the long day and the late night," said Anderson, "but I just didn't think we were really sharp."

Game 1 added to the late hour, a close affair that featured long rallies, a bundle of side-outs and five ties before back-to-back kills by Hilary Hasz provided the Pirates with a 13-11 edge. An out-of-bounds Thief River Falls hit, followed by another Hasz kill through a blocker gave Crookston the match-opening win.

Thief River Falls was in control in Game 2, starting with a 4-0 lead. It was 8-2 on a kill by Leigh Solheim and became 14-5 on a great save for a point by Jana Nelson before a Crookston spike went long for a 1-1 tie.

Solheim's hitting dominated Game 2, but Nelson took over in Game 3 that featured a 9-0 Thief River Falls head start. Nelson picked up five of the final six Thief River Falls points with two kill spikes, two kill blocks and two ace serves.

It was Cheri Bjorgaard's turn in Game 4, tied 4-4 before kills by Bjorgaard made it 5-4 and then 7-4 for the Prowlers.

Crookston came back for a 7-7 tie and went ahead 10-8 on a kill by Hasz and an ace by Terrie Madigan. It was tied again at 10-10 and 12-12 before a block by Christy Holthusen, a long hit by Crookston and a block by Kris Paulson closed out the 15-12 win and the match.

Thief River Falls' hard-hitting attack has been a season-long quest for Anderson. "We've told the girls not to just tip the ball over the net; we want them to hit it hard, and when they do, we want them to hit it even harder the next time," she said. "That last three matches Leigh, Cheri and Jana have been hitting the ball hard."

Solheim finished with a team-high 14 last-touch points. Bjorgaard and Nelson both had 11. Nelson led the way with 14 service points. Bjorgaard had 11 and Nicole Dimich finished with nine.

Bjorgaard and Solheim shared the Prowlers' Player of the Night honors.

In the preliminary matches, the Thief River Falls junior varsity finished the year 11-6 with a 15-6, 13-15, 15-9 win over Crookston; the Thief River Falls C-1 team won 15-11, 5-15, 15-7 and the Thief River Falls C-2 squad won 15-12, 15-13.

Jane Carlson, who finished with 13 service points and seven last-touch points, was named Thief River Falls junior varsity Player of the Night. Cindy Levin and Toni Chiodo shared that honor with the C-2 team, while coach Scott Heatherington gave the recognition to the entire C-1 squad.

State Tennis Taurnament . . .

Dondelinger, Haapoja Lose In Quarterfinals

Kaye Dondelinger and Monica Haapoja of Thief River Falls won a first round match, but were eliminated in the quarterfinals of the doubles competition at the 1989 Class AA girls state high school tennis tournament completed Saturday at the Hiway 100 North France Racquet Club in Brooklyn Center.

A pair of seniors who took a 9-0 record into the state meet after winning championship honors at the North Sub-Region 8AA and Region 8AA tournaments, Dondelinger and Haapoja got by Michelle Erickson and Karen Hoeschen of Minneapolis South 7-5, 7-6, with a 7-2 second-set tie-breaker, in Friday morning opening round play.

But their high school tennis careers ended in the second round quarterfinals with a 6-4, 6-2 loss to Mara Levey and Kimber DeLoia of Duluth East.

"I thought Monica and Kaye pretty much played their game," reported Thief River Falls coach Jay Fomey. "Their stroke production was at the state level. They did the right things; they just weren't able to win the points."

Region 8AA singles champion Anita Salmela of Detroit Lakes met similar fate, beating Melissa Lolich of Hibbing 6-2, 7-5 in the first round, but losing to Natasha Pugachevsky of St. Paul Highland Park 6-2, 6-1 in the quarterfinals.

Bemidji, the Region 8AA team champion and a winner over Thief River Falls in the North Sub-Region 8AA finals, lost a 7-0 first round decision to Winona in the team portion of the Class AA state tournament competition.

Edina won its 12th straight team title.

Blue Devils Handle Skippers

A narrow 8-0 Grygla/Goodridge win over Middle River/Strandquist in the final game of the 1989 regular season ballooned to a 43-8 Blue Devils victory over the Skippers in a first-round Section 8 Nine-Man high school football playoff encounter Saturday night in Goodridge.

Middle River/Strandquist stayed with unbeaten Grygla/Goodridge until a final-minute touchdown decided their Tuesday regular season encounter in Grygla. The quick post-season rematch was close for only the first quarter as Craig Berndt broke loose for a 142-yard, four-touchdown game for the 10-0 Blue Devils.

After a 6-0 first quarter – on the strength of a 5-yard touchdown run by Berndt – Grygla/Goodridge opened up a 22-0 halftime gap as Berndt scored on runs of 1 and 9 yards. And the Blue Devils slammed the door shut on the Skippers when Jon Sigerud hooked up with Jerod Lunsetter for a 63-yard touchdown pass/run on the first play of the third quarter.

Sigerud wound up sharing the offensive spotlight with Berndt by hitting 4 of 5 pass attempts for 108 yards, and netting 75 yards on just five carries off the option.

"Tuesday we managed to set the tempo of the game," explained Middle River/Strandquist coach Eldon Sparby. "We shut down their running game and kept them in three-down territory almost the entire day. This time we had a good first quarter, but we played the whole second quarter in our end of the field."

"The touchdown pass to start the third quarter broke our backs," said Sparby, whose team faced a 43-0 deficit before the quarter ended. "They're a better team than we are, but not 43-8 better. I thought Tuesday was a better indication how close we are to them. But once the momentum builds, it's unbelievable what a difference it makes in a game. They played well. They really came off the line hard at us. Tuesday we were able to stop Berndt. This time he started rolling in the second quarter and we couldn't contain him."

Momentum did indeed play a big part in the outcome, said Grygla/Goodridge coach Darwin Hagen. "When we played them earlier in the week, we just couldn't get going," he pointed out. "Once we scored (in the rematch), the momentum was on our side and things went well. The kids played well. Offensively things clicked for us; defensively it was a real team effort."

Berndt added a 9-yard third quarter touchdown and Sigerud broke off a 43-yarder.

Lone Middle River/Strandquist score came on a 6-yard Scott Larson run early in the fourth quarter.

"We were a little tense," admitted Sparby. "They (Blue Devils) didn't do anything different this time, but we just didn't react like we should have. I really think it was the playoff atmosphere. The kids knew if they made a mistake and lost, the season was all over."

Only Middle River/Strandquist offense was a 52-yard rushing effort by Troy Storeby.

The Skippers finished the year 6-4.

Grygla/Goodridge will play Argyle at 1:30 p.m. Saturday in Grygla for the Section 8 Nine-Man title. The Eagles stunned Hallock/Kennedy in lopsided 59-15 fashion in a Saturday afternoon semifinal.

Scoring

	1	2	3	4	T
Middle River/Strandquist	0	0	0	8	8
Grygla/Goodridge	6	16	21	0	43

G/G - Craig Berndt, 5-yard run, run failed.
G/G - Berndt, 1-yard run, Berndt run.
G/G - Berndt, 9-yard run, Rick Sjulsetad pass from Jon Sigerud.
G/G - Jerod Lunsetter, 63-yard pass from Sigerud; Brandon Blaine pass from Sigerud.
G/G - Berndt, 9-yard run, Sigerud kick.
G/G - Sigerud, 43-yard run, kick failed.
MR/S - Scott Larson, 6-yard run, Bruce Borowicz pass from Paul Sparby.

Fergus Falls' 5-11 sophomore hitter Kim Wirtjes went above the net to block a shot by Northland's Deidra Jenson during a Friday afternoon community college volleyball match played in the Lincoln High School gym. Susie Ulrich (right) and Angie Stratton of the Pioneers looked on. The Spartans won the match 3-2.

NCC Volleyball Team Splits With Raiders, Spartans . . .

Pioneers Host UMC In Final Match

Northland Community College volleyball team will close out its 1989 season Wednesday when the Pioneers host area rival University of Minnesota-Crookston in a 6:30 p.m. match at the Lincoln High School gym.

A split in Northwest Division matches last week left the Pioneers 2-3 in Minnesota Community College Conference play, 3-20-1 overall.

Northland beat Brainerd for the second time this fall Wednesday with a four-game 15-6, 11-15, 15-13, 15-10 decision on the Raiders' court.

Friday, a Northland rally came up short against state tournament-bound Fergus Falls when the visiting Spartans came back to win a five-game 15-3, 15-6, 9-15, 13-15, 15-8 match.

UMC has wrapped up the 1989 Northwest Division title. Fergus Falls has clinched second place. Top two finishers in each of the four divisions qualify for the MCCC state tournament.

Northland will finish ahead of Brainerd in the four-team Northwest Division standings.

"Brainerd is down this year," acknowledged Northland coach Deb Jacobson, who had an opportunity to play everyone in the Wednesday night match. Sophomore hitter Angie Stratton of Grygla was a perfect 25-for-25 at the service line in the Pioneers' victory.

Friday's matinee against Fergus Falls looked like it was going to be over in a hurry when the Spartans killed the Pioneers with deep court spikes in a 15-3 first-game win, and dominated the net – often set up by soft Northland tips – behind the play of 5-11 Kim Wirtjes of Brandon and 5-9 Steph Nelson of Rothsay in a 15-6 second-game victory.

But Wirtjes didn't maintain her level of play, and Northland took advantage of the opportunity, winning Game 3 in solid 15-9 fashion. Leading 7-6, the Pioneers established themselves with their best bit of work to stretch it to an 11-8 edge as Janelle Konickson of Plummer served an ace, then Deidre Jenson of LCBI, Outlook, Saskatchewan, came up with a kill and a point-producing block. Last four Northland points came on Fergus Falls errors.

The momentum swing continued into Game 4 when Northland jumped out to a 5-0 lead that included a block by Stratton and a pair of ace serves by Kim Jenkins of Warren.

Fergus Falls came back to take an 11-9 lead, but Northland didn't fold. A 13-13 tie was broken when Fergus Falls sent a spike into the net, and Michele Fletcher of Thief River Falls capped it with an ace.

But the Northland upset bid ended in Game 5 when the Pioneers suddenly ran into service line problems. Fergus Falls had 3-0 and 6-2 leads before Northland pulled within 6-4. But Wirtjes reappeared for a kill that made it 10-5. A kill by Shelly Nelson of Battle Lake put Fergus Falls at 14-8 and a Northland spike into the net finished it.

"I was very, very happy with our performance," said Jacobson. "We would have loved to win, of course, but they could have rolled over and died at the start, and they came back. We finally started to play up to our ability. We ran into some serve problems at the end, and you don't score many points if you can't get the serves over."

8AA Volleyball Pairings Set

Thief River Falls will host Detroit Lakes Thursday at 7:30 p.m. in a North Sub-Region 8AA high school volleyball tournament semifinal match.

Tournament play starts Tuesday when Fergus Falls visits Bemidji. The winner will play at Moorhead in Thursday's other semifinal encounter.

Championship match will be played Saturday, Nov. 4, at the site of the highest seeded semifinal winner.

Tournament seeding positions included No. 1 - Moorhead; No. 2 - Thief River Falls; No. 3 - Detroit Lakes; No. 4 - Bemidji; No. 5 - Fergus Falls.

All tournament matches start at 7:30 p.m. Prices, set by Region 8AA, are $3.50 for adults, including college students, and $2 for elementary, middle school and high school age students.

Rec Skating Clinic Is Set

Recreational Skating Clinic classes for all ages will begin Wednesday, Nov. 1, at the Old Arena.

Those who have not registered may do so during clinic hours.

Costs for the seven-session clinic include a $5 registration fee, plus a $4 user fee paid to the city for Tots (pre-school age); $5 registration fee, plus a $10 user fee to the city for school-age children and adults, along with a $3 USFSA for those new to the program.

Starting times for the 30-minute classes: Tot 1 - 4, 4:30, 5:45, 6:15 p.m.; Tot 2 - 4, 5:45 p.m.; Basic 1 - 4, 4:30, 5:45, 6:15 p.m.; Basic 2 - 4, 4:30, 6:15 p.m.; Basic 3 - 4:30, 5:45 p.m.; Basic 4 - 5:15, 6:15 p.m.; Basic 5 - 5:15 p.m.; Basic 6 - 5:15 p.m.; Junior Advanced - 7:45 p.m.; Intermediate Precision - 7:45-8:30 p.m.

Clinic dates are Wednesday, Nov. 1; Thursday, Nov. 2; Wednesday, Nov. 8; Thursday, Nov. 9; Monday, Nov. 13; Wednesday, Nov. 15; Thursday, Nov. 16.

Cardinals, Rangers In 8A Title Game

Staples/Motley will host Crosby-Ironton Friday in the Section 8A high school football playoff finals.

Both teams are 9-1 for the year following playoff semifinal wins Saturday when the No. 2-seeded Cardinals out-scored No. 3 Crookston 33-26 and the No. 4-seeded Rangers surprised No. 1 Fergus Falls 20-13.

Thief River Falls Sports Calendar

Monday, Oct. 30	Tuesday, Oct. 31	Wednesday, Nov. 1	Thursday, Nov. 2	Friday, Nov. 3	Saturday, Nov. 4
	Swimming vs. Grand Forks, Crookston, 5; North Sub-Region 8AA Volleyball	NCC Volleyball vs. UMC, 6:30 p.m.	Swimming vs. Detroit Lakes, 5 p.m.; North Sub-Region 8AA Volleyball		North Sub-Region 8AA Volleyball

Pioneers Lose Final Game

Brainerd became the fourth straight team to score 40 or more points against Northland Saturday when the host Raiders beat the Pioneers 49-13 in a 1989 season-ending community college football game for both teams.

Northland was 2-2 overall and 2-1 in the Minnesota Community College Conference following a 40-13 win over Itasca back on Sept. 30. But an 0-for-October found the Pioneers losing successive games to Vermilion 45-27, Fergus Falls 49-36, University of Minnesota-Crookston 42-6 and Brainerd.

In each case during the season-ending losing streak the Pioneers' defense was simply overpowered by the opposition.

"We just don't have the people physical enough to compete consistently at this level," explained Northland coach Rick Nelson. "We've got some who can, but not enough."

Brainerd matched Fergus Falls' Northwest Division 2-1 record this fall, but the Spartans, who beat the University of Minnesota-Crookston 27-20 Saturday, will advance to the Minnesota Community College Conference state playoffs because they defeated the Raiders 34-20 a week earlier. Fergus Falls will host Northeast Division champion Mesabi Saturday in the opening round MCCC semifinals. The Norsemen are the defending state champions.

Northland started off on the right foot Saturday when the Pioneers opened the game by recovering an on-side kick. A 55 yard run by Reggie Warthen on the second snap from scrimmage took the Pioneers to the Brainerd 8-yard line and Kevin Gall hit Steve Stewart with a touchdown pass on the very next play. A David Blomseth conversion made it 7-0.

Brainerd's first offensive series appeared to be over in a hurry with a pass interception, but the Pioneers were called for a roughing-the-passer penalty on the play – a call Nelson disagreed with emphatically. The drive turned into an 18 yard Steve Carlson touchdown pass from Tony Bonsante, and when the snap on the conversion kick was mis-handled, those two turned it into a two-point pass and an 8-7 lead.

That was the kind of tough luck that haunted Northland throughout the Pioneers' season ending losing streak.

Brainerd wound up with a 16-7 first quarter lead, opened up a 30-7 halftime cushion and had a 42-13 third quarter spread.

Second Northland touchdown was an 11-yard halfback option pass from Warthen to tight end Scott Alger.

"We moved the ball at times offensively," noted Nelson, "but we just couldn't stop them."

Northland finished with 454 yards worth of offense – 190 rushing and 154 passing – but gave up 519 yards. The Raiders collected 30 first downs and rushed for 363 yards.

Warthen had a strong game, said Nelson, with 157 yards rushing on 21 carries. An injury kept his backfield mate, fullback Mike Bendickson, on the sidelines most of the day. Gall wound up as the Pioneers' second-leading rusher with 14 yards on five carries.

Gall was 10-for-26 passing and was intercepted four times. Mike Narum caught three passes for 72 yards. Stewart had three receptions for 15 yards and Alger caught two passes for 34 yards.

For Brainerd, Mike Degen carried 22 times for 131 yards and two touchdowns. Bonsante was 8-for-9 passing for 82 yards and Kurt Spaeth was 3-for-10 for 74 more yards. Carlson caught seven passes for 107 yards.

Both teams had over 100 yards in penalties, the Pioneers collecting 13 of them for 130 yards and the Raiders getting nine for 105 yards.

Statistics

	NCC	BCC
First Downs	17	30
by rushing	7	19
by passing	7	7
by penalty	3	4
Rushing attempts-yards	37-190	57-363
Pass att-comp-int	27-11-4	19-11-0
Yards Passing	154	156
Total offensive yards	454	519
Fumbles-fumbles lost	1-1	0-0
Penalties-yards	13-130	9-105
Punts-average	3-38.7	3-30.3

Scoring

	1	2	3	4	T
Northland	7	0	6	0	13
Brainerd	16	14	12	7	49

NCC - Steve Stewart, 8-yard pass from Kevin Gall, David Blomseth kick.
BCC - Steve Carlson, 18-yard pass from Tony Bonsante; Carlson pass from Bonsante.
BCC - Mike Degen, 7 yard run. Degen pass from Bonsante.
BCC - Roger New, 20 yard interception return. Carlson pass from Bonsante.
BCC - Ross Creves, 25-yard pass from Kurt Spaeth, pass failed.
NCC - Scott Alger, 11-yard pass from Reggie Warthen, pass failed.
BCC - John McCoy, 19-yard run, kick failed.
BCC - Degen, 4 yard run, kick failed.
BCC - Darren Gorden, 5-yard run, Charlie Brown kick.

Thief River Falls players gathered to celebrate a good play during the Prowlers' Friday night high school volleyball match against Crookston. The group included, left to right, Leigh Solheim, Christy Holthusen, Kris Paulson, Nicole Dimich, Jana Nelson and Cheri Bjorgaard. The Prowlers beat the Pirates 3-1.

Arena Schedule

Old Arena

Monday, Oct. 30 - 6:30-7:30 a.m. captains practice; 3:15-4:30 p.m. DFFS; 4:45-7 p.m. Pee Wees; 7:15-9:15 p.m. Bantams; 9:30-11 p.m. college.

Tuesday, Oct. 31 - 6:30-7:30 a.m. captains practice; 3:15-4:30 p.m. DFFS; 4:45-7 p.m. Pee Wees; 7:15-9:15 p.m. Bantams; 9:30-11:30 p.m. college.

Wednesday, Nov. 1 - 6:15-7:30 a.m. Bantams; 4-4:30 p.m. Tot 1 and 2, Basic 1 and 2; 4:30-5 p.m. Tot 1, Basic 1, 2 and 3; 5:15-5:45 p.m. Basic 4, 5 and 6; 5:45-6:15 p.m. Tot 1 and 2, Basic 1 and 3; 6:15-6:45 p.m. Tot 1, Basic 1, 2 and 4; 7-8 p.m. Junior Advanced; 8:15-9:15 p.m. Precision; 9:30-11 p.m. college.

Thursday, Nov. 2 - 6:15-7:30 a.m. Bantams; 4-4:30 p.m. Tot 1 and 2, Basic 1 and 2; 4:30-5 p.m. Tot 1, Basic 1, 2 and 3; 5:15-5:45 p.m. Basic 4, 5 and 6; 5:45-6:15 p.m. Tot 1 and 2, Basic 1 and 3; 6:15-6:45 p.m. Tot 1, Basic 1, 2 and 4; 7-8 p.m. Junior Advanced; 8:15-9:15 p.m. Precision; 9:30-11 p.m. college.

Friday, Nov. 3 - 6:15-7:30 a.m. Bantams; 3:15-4:30 p.m. Squirts (Clinic Group 1); 4:45-6 p.m. Squirts (Clinic Group 2); 6:15-7:30 p.m. Pee-Wees; 7:45-9 p.m. Pee Wees; 9:15-10:15 p.m. rental; 10:30-11:30 p.m. rental.

Saturday, Nov. 4 - 8-9:15 a.m. Squirts (Clinic Group 2); 9:30-10:45 a.m. Squirts (Clinic Group 1); 11 a.m. - 12:30 p.m. DFFS; 12:45-1:45 p.m. public skating; 2-3 p.m. public skating; 3:15-6 p.m. Pee Wees; 6:15-7:15 p.m. public skating; 7:30-8:30 p.m. public skating; 8:45-9:45 p.m. rental; 10-11 p.m. rental.

Sunday, Nov. 5 - 12-1:15 p.m. Pee Wees; 1:30-2:45 p.m. public skating; 3-4 p.m. public skating; 4:15-5:45 p.m. DFFS; 6-8:15 p.m. Bantams; 8:30-10 p.m. captains practice.

Volleyball Tournament Pairings Set

High school volleyball tournament play will be in full swing this week in northwestern Minnesota as teams compete for Class A district titles in districts 29, 30, 31 and 32.

Four champions will advance to the 1989 Region 8A tournament Saturday, Nov. 11, at the University of Minnesota-Crookston, where the opening round semifinals will match District 29A vs. 30A at 12-noon and District 31A vs. 32A at 1:30. Evening session will include the third place match at 7 p.m. and the championship match at 8:30.

District 29A

District 29A tournament play started Saturday with two rounds of eliminations.

In opening round matches, Littlefork-Big Falls beat Chief Bug-O-Nay-Ge-Shig 15-3, 15-1, 15-5 and Bagley sidelined Park Rapids 16-18, 16-14, 15-8, 15-8.

In Round 2, Walker-Hackensack defeated Littlefork-Big Falls 15-11, 15-6, 15-9 and Clearbrook/Gonvick-Trail ousted Bagley 16-14, 15-10, 15-11.

District 30A

First quarterfinals will be played Tuesday in District 30A.

At Fertile, Mahnomen plays Norman County East at 5 p.m., followed by Oklee vs. Waubun and Win-E-Mac vs. Mahnomen or Norman County East.

At Gary the same night, Ada-Borup meets Fertile-Beltrami at 7 p.m., followed by Fosston vs. Norman County West.

Semifinals will be played Thursday at Fertile beginning at 7 p.m.

Third place and championship matches will take place Saturday beginning at 6 p.m. at the University of Minnesota-Crookston.

District 31A

A single first round match Tuesday starts the District 31A tournament as East Grand Forks hosts East Grand Forks Sacred Heart at 7 p.m.

Quarterfinals Thursday will be played at two sites. At Red Lake Falls it'll be Crookston vs. East Grand Forks or East Grand Forks Sacred Heart at 6 p.m. and Climax vs. Warren at 7:15. At Warren it'll be Fisher vs. Valley North at 6 p.m. and Plummer vs. Red Lake Falls at 7:15.

Semifinals and finals will be played Friday at the University of Minnesota-Crookston.

District 32A

District 32A tournament is scheduled to start with first round matches tonight (Monday) at two sites.

At Stephen it'll be Argyle vs. Lake of the Woods at 5:30 p.m., Badger vs. Tri-County at 7 and Kittson County North vs. Greenbush at 8:30.

At Newfolden it'll be Stephen vs. Grygla/Goodridge at 5:30 p.m., Middle River vs. Kennedy at 7 and Hallock vs. Warroad at 8:30.

Quarterfinals are planned Tuesday at the same sites.

At Stephen, the Badger vs. Tri-County winner plays the Kittson County North vs. Greenbush winner at 6:30 p.m., while Marshall County Central takes on either Hallock or Warroad at 8.

At Newfolden, the Argyle vs. Lake of the Woods winner tackles Roseau at 6:30 p.m., while the Stephen vs. Grygla/Goodridge winner is matched against the Middle River vs. Kennedy winner at 8.

Semifinals will be played Thursday and finals are planned Friday. Those matches will be played at either Stephen or Newfolden.

Region 8A-A Crass Country . . .

Jacks, Cards Win

Region 8AA high school cross country titles went to the Bemidji boys and the Alexandria girls Thursday during the 1989 races held in Brainerd.

Bemidji boys won easily, collecting 37 points, while runner-up Alexandria had 70, followed by St. Cloud Apollo with 86, Brainerd 122, Thief River Falls 142, St. Cloud Tech 164, Detroit Lakes 180, Little Falls 186, Moorhead 196 and Fergus Falls 220.

Alexandria girls finished with a 52-60 edge over St. Cloud Tech, followed by Brainerd with 75 points, Bemidji 111, Moorhead 136, Thief River Falls 144, Detroit Lakes 160, St. Cloud Apollo 205 and Fergus Falls 232, with Little Falls fielding an incomplete team.

Top two teams and top five individuals for both the boys and girls advance to the 1989 Class AA state cross country meet.

Dave Carpenter of Bemidji led the Region 8AA boys with a three-mile 16:23. Rest of the all-senior top five included Todd Johnson, Little Falls, Rand Nord, Fergus Falls, Jim Bailiff, Brainerd, and Jon Wagner, Apollo.

Brainerd ninth grader Turena Johnson led the Region 8AA girls with a two-mile 12:10. Other top-five finishers were Bemidji senior Joanna Downey, Tech sophomore Carrie Odelius, Alexandria junior Dalia Moreno and Alexandria sophomore Renee Vanamber.

Thief River Falls boys were paced by juniors Bryan Cloutier and Anthony Diaz, who were 15th and 16th, respectively, in 17:47 and 17:48.

Junior Terri Efteland, sophomore Stephanie Vigen and senior Heather Holmstrom finished 19th, 20th and 21st, respectively, for the Thief River Falls girls in 13:10, 13:11 and 13:12.

Seniors Mike Howe, Luke Soine and Mike Puetz, plus juniors Darrin Haagenson and Darrin Wald, rounded out the seven-member Region 8AA squad for the Thief River Falls boys.

Seniors Lynn Mueller and Alice Dunning, sophomore Jodi Kruta and seventh grader Jessica Bugge joined Efteland, Vigen and Holmstrom for as the seven-member team for the Thief River Falls girls.

"Considering the strength of our region, I felt our kids ran very well," said Thief River Falls coach Lynn Mueller. "If we could take the top three teams from our region to the state meet, they all would compete very well – that's how strong our region is. For us, a fifth for the boys and a sixth for our girls was a pretty respectable showing."

Dyer had extra praise for the top Thief River Falls runners. "I was especially happy with our top two boys and our top three girls," said Dyer. "They ran fantastic. I think out of that group, those who are returning next year have a realistic shot at making the top ten in region."

Region 8AA Boys

Team totals - Bemidji 37, Alexandria 70, St. Cloud Apollo 86, Brainerd 122, Thief River Falls 142, St. Cloud Tech 164, Detroit Lakes 180, Little Falls 186, Moorhead 196, Fergus Falls 220.

Individuals - 1. Dave Carpenter, Bemidji, 16:23, 2. Todd Johnson, Little Falls, 16:29, 3. Rand Nord, Fergus Falls, 16:30, 4. Jim Bailiff, Brainerd, 16:31, 5. Jon Wagner, Apollo, 16:38, 6. Mark Eeola, Alexandria, 16:38, 7. Neil Anderson, Bemidji, 16:57, 8. Frank White, Bemidji, 17:08, 9. Tim Gregg, Bemidji, 17:12, 10. Brian Stanton, Alexandria, 17:18. TRF places - 15. Bryan Cloutier, 17:47, 16. Anthony Diaz, 17:48, 32. Mike Howe, 18:10, 30. Darrin Haagenson, 18:34, 41. Mike Puetz, 18:40, 40. Luke Soine, 18:50, 47. Darrin Wald, 19:01.

Region 8AA Girls

Team totals - Alexandria 52, St. Cloud Tech 60, Brainerd 75, Bemidji 111, Moorhead 136, Thief River Falls 144, Detroit Lakes 160, St. Cloud Apollo 205, Fergus Falls 232. Incomplete - Little Falls.

Individuals - 1. Turena Johnson, Brainerd, 12:10, 2. Joanna Downey, Bemidji, 12:18, 3. Carrie Odelius, Tech, 12:21, 4. Dalia Moreno, Alexandria, 12:26, 5. Renee Vanamber, Alexandria, 12:20, 6. Heather Roers, Alexandria, 12:30, 7. Sarah Theraldson, Moorhead, 12:34, 8. Lisa Perryko, Bemidji, 12:39, 9. Melinda Danielson, Fergus Falls, 12:45, 10. Jamie Mueller, Brainerd, 12:48. TRF places - 19. Terri Efteland, 13:10, 20. Stephanie Vigen, 13:11, 21. Heather Holmstrom, 13:12, 41. Lynn Mueller, 13:58, 53. Jessica Bugge, 14:45, 61. Jodi Kruta, 15:30, 65. Alice Dunning, 16:41.

Prowlers Beat EGF

Solid setting by Nicole Dimich, followed by hard hits by Cheri Bjorgaard and Leigh Solheim, sparked Thief River Falls to a 6-15, 15-4, 15-10, 15-9 high school volleyball win at East Grand Forks Thursday.

For their efforts, those three seniors were shared the Prowlers' Player of Night honors awarded by the Thief River Falls coaching staff immediately following the match.

"Nicole put up a lot of nice sets, and the hitters put the ball away very effectively," pointed out Thief River Falls coach Helen Anderson.

Dimich also led the team with 15 service points. Bjorgaard had 10. Jana Nelson led the Prowlers with 13 last-touch points, while Christy Holthusen had 12 and Bjorgaard 11.

East Grand Forks broke a 6-6 tie in Game 1 with a string of nine unanswered points for the match-opening win.

Thief River Falls came back to dominate Game 2, overcame an 8-2 deficit to win Game 3, then closed it out in Game 4 on back-to-back ace serves by Nelson.

"Once they got going, they really started hitting the ball," said Anderson in describing the Prowlers' play. "They came back to play well as a team."

Thief River Falls was a 5-15, 15-11, 15-9 winner in the junior varsity match and took the C-2 match 15-11, 15-10. East Grand Forks won the C-1 match 11-15, 15-7, 15-10.

Player of the Night honors went to Jennifer Fletcher, junior varsity, Kristen Boughton and DeAnna Stenseth, C-1; Angie Efta and Jamie Martell, C-2.

Women's Volleyball

Tuesday Night

Standings - Oct. 24 results not reported
Results Oct. 24 - not reported
Schedule Oct. 31 - no matches scheduled (Halloween)

Thursday Night

Standings - Oct. 26 results not reported
Results Oct. 26 - Net 1: Northwest Medical Center def. KTRF/KSNR, Hobo Haus def. Anderson, Northwest Medical Center def. St. Hilaire Elevator, Hobo Haus def. Miller, Legion def. Anderson. Net 2: Falls Clinic def. Fanfulik, Miller def. Pizza Hut, Legion def. Falls Clinic, KTRF/KSNR vs. Fanfulik not reported, Pizza Hut def. St. Hilaire Elevator.
Schedule Nov. 2 - Net 1: Miller vs. St. Hilaire Elevator, Pizza Hut vs. Falls Clinic, KTRF/KSNR vs. Miller, Falls Clinic vs. Northwest Medical Center, Legion vs. Fanfulik. Net 2: Northwest Medical Center vs. Anderson, Hobo Haus vs. Legion, Anderson vs. Fanfulik, St. Hilaire Elevator vs. Hobo Haus, KTRF/KSNR vs. Pizza Hut.

Nordics End Season With 1-8 Record

Marshall County Central developed a bad habit during the 1989 high school football season of falling behind in the first quarter. And more often than not the early deficit was too big of an obstacle to overcome. Tuesday, for example, the Nordics let Kittson County North get off to a 22-0 head start and wound up losing a 52-30 season-ending Top of the State Conference Nine-Man decision at Lancaster.

It was the end of a 1-8 season for the Nordics.

"A typical start for us," acknowledged Marshall County Central coach Dave Schroeder. "The first quarter killed us. All season long, after the first quarter, we played even with everybody. But we were always behind at the start."

After spotting Kittson County North the three-touchdown first quarter lead, Marshall County Central got on the scoreboard when a blocked punt set up a 3-yard Mike Rokke touchdown pass to Wade Rabenhorst. Those two also hooked up on the two-point conversion pass.

But Kevin Hunter returned the ensuing kickoff 75 yards for a touchdown as Kittson County North rebuilt the 22-point lead.

A 32-yard Rokke touchdown pass to Keith Boe came with just three seconds left in the first half, and two more Rokke touchdown passes in the third quarter – 11 yards to Boe and 16 yards to Jeff Ueland – to pull within 40-30 in the third quarter. But Kittson County North controlled the ball and used up the clock for much of the fourth quarter while tacking on a pair of insurance scores.

Rokke finished for a 13-for-29 passing game for 149 yards and the four touchdowns. The Nordics were held to just 25 yards on 19 rushing attempts.

Scoring

	1	2	3	4	T
Marshall Co. Central	0	16	14	0	30
Kittson Co. North	22	12	6	12	52

KCN - David Wiese, 11 yard run, Wiese run
KCN - Donnie Schmiedeberg, 14 yard run, Erik Finney run
KCN - Finney, 31-yard pass from Steve Sjostrand, kick failed
MCC - Wade Rabenhorst, 3 yard pass from Mike Rokke, Rabenhorst pass from Rokke
KCN - Kevin Hunter, 75-yard kickoff return, run failed
KCN - Hunter, 11-yard pass from Sjostrand, run failed
MCC - Keith Boe, 32 yard pass from Rokke, Rabenhorst pass from Rokke
MCC - Boe, 11-yard pass from Rokke, pass failed
KCN - Wiese, 4-yard run, pass failed
MCC - Jeff Ueland, 16 yard pass from Rokke, Rabenhorst pass from Rokke
KNC - Finney, 7 yard pass from Sjostrand, run failed
KCN - Wiese 3 yard run, run failed

Northland setter Kim Jenkins did her job on this play during Friday's Northwest Division community college volleyball match against Fergus Falls. Kim Wirtjes (10) and Amy Gamber (13) of the Spartans set up defensively on the play. Fergus Falls won 3-2.

Swimmers Finish With Home Meets

A pair of meets this week in the Franklin Middle School pool will close out the 1989 regular season high school swimming season for the Thief River Falls girls.

The Prowlers will host Grand Forks Central, Grand Forks Red River and Crookston Tuesday, and will entertain Detroit Lakes Thursday. Both meets start at 5 p.m.

Section 8 swimming and diving championships will be held Friday and Saturday, Nov. 10 and 11, at the University of North Dakota.

A week-long lay-off for the Prowlers ended Saturday at the Fargo South Invitational, won by Minot with 287 points, followed by Mandan with 260, Fargo South 116, Moorhead 90, Grand Forks Red River and West Fargo 88 each, Fergus Falls 86, Fargo North 72, Thief River Falls 48 and Grand Forks Central 1.

Thief River Falls coach Angie Sinn said the Prowlers started the meet in impressive fashion with a third place in the meet-opening 200-yard medley relay – or so they thought. A season-best time was erased by a disqualification that wasn't announced until after the 50-yard freestyle two races later.

Amy Adams led the Prowlers in scoring with 16 points, which included a fourth place in the 100 backstroke. Sarah Bakke finished the day with 7.5 points and Lisa Ulrich had 6.5.

Thief River Falls Swimmer of the Meet honors, according to Sinn, went to Sara Bentson, one of the Prowlers' captains, who had a 9-second drop in the 500 freestyle and a 6-second drop in the 200 freestyle.

Other good time drops, said Sinn, came from Ingrid Morken and Theresa Giauque, 200 I.M.; Mandy Johnson and Ulrich, 100 freestyle; Amy Erickson and Leslie Ammerman, 500 freestyle; Cindy Fimrite and Adams in the 100 backstroke; Rachel Stromberg and Linnea Dimich in the 100 breaststroke.

TRF Places - Fargo South Invitational
200 medley relay - 11. TRF (Ingrid Morken, Sanna Torgerson, Rachel Stromberg, Theresa Giauque) 2:18.90
200 freestyle - 15. Dionne Ammerman, 2:18.14; 18. Linnea Dimich, 2:20.00; 20. Heidi Gunderson, 2:23.55; 28. Sara Bentson, 2:37.10
200 I.M. - 18. Therese Giauque, 2:40.26; 22. Heidi Shafland, 2:47.73; 28. Leslie Ammerman, 2:53.24; 32. Ingrid Morken, 3:02.94
50 freestyle - 8. Amy Adams, 27.03; 18. Jennifer Ness, 29.26; 36. Kelly Egenes, 37.46
100 butterfly - 8. Sarah Bakke, 1:11.66; 19. Heidi Shafland, 1:18.03; 20. Rachel Stromberg, 1:18.40
100 freestyle - 10. Lisa Ulrich, 1:01.51; 18. Dionne Ammerman, 1:04.43; 25. Mandy Johnson, 1:11.27
500 freestyle - 20. Heidi Gunderson, 6:42.44; 23. Leslie Ammerman, 7:00.45; 24. Amy Erickson, 7:05.82; 25. Sara Bentson, 7:15.50
100 backstroke - 4. Amy Adams, 1:08.78; 18. Ingrid Morken, 1:21.30; 28. Cindy Fimrite, 1:32.79; 30. Kelly Egenes, 1:37.71
100 breaststroke - 8. Jennifer Ness, 1:19.84; 15. Sanna Torgerson, 1:21.36; 27. Linnea Dimich, 1:25.61; 28. Rachel Stromberg, 1:28.42
400 freestyle relay - 7. TRF (Theresa Giauque, Dionne Ammerman, Sarah Bakke, Lisa Ulrich), 4:14.63; 12. TRF (Heidi Shafland, Sanna Torgerson, Linnea Dimich, Heidi Gunderson), 4:25.26

8-0 Game Ends Regular Season Schedule . . .

Blue Devils Edge Skippers

Grygla/Goodridge completed its second straight unbeaten title-winning Top of the State Conference regular season schedule Tuesday afternoon with an 8-0 high school football win over upset-minded Middle River/Strandquist at Grygla.

The Blue Devils finished 9-0, the Skippers went 6-3, after a 5-0 start.

Only scoring in the defensive battle came with just 26 seconds left when Craig Berndt scored from one yard out, followed by a Jon Sigerud two-point conversion pass to Shane Wilkens.

"It was a close one," acknowledged Grygla/Goodridge coach Darwin Hagen. "It was a real defensive struggle. Both defenses played well."

Middle River/Strandquist coach Eldon Sparby agreed. "I thought it was a real defensive fight," he said. "Some of our kids wondered if we were good enough to play with them because they've been beating everybody. But we gave them everything they could handle, except for that last minute. I was really proud of that."

It looked like the game might head into overtime as a 0-0 tie, but the Blue Devils came up with a big 29-yard Jon Sigerud pass to 250-pound Rick Sjulestad on a fourth-and-8 call from near mid-field with 59 seconds remaining. Two runs by Berndt put the ball in the end zone.

"My assistant coach, Duane Kjono, runs our offense," pointed out Hagen. "He came off the field laughing, saying he called that pass because it was the last play he had left."

Berndt, who had been bothered by a shoulder injury, finished it off with a pair of shots on the ground. He wound up with 76 yards on 22 carries.

"We had been stopping that (running) play all day, but that fourth down pass was such an emotional thing that we just couldn't regroup in time to stop them again," explained Sparby. "The reason we did as well as we did against them was that we were able to shut down their running game."

Statistically the game was as close as it was on the scoreboard. The Blue Devils netted 145 yards on the ground and 33 in the air – 29 on that final-minute fourth down play. The Skippers wound up with 135 yards rushing.

Both coaches praised their defenses.

Sparby said the reason the Skippers stayed with the heavily-favored Blue Devils was because of the play in the defensive line by Andy Larson, Jason Coltom, Brett Myer and Jason Wagner, plus the work of linebacker Troy Storeby, who finished with 14 tackles and six assisted stops.

Hagen said the Blue Devils' performance was highlighted by the play of linebackers Greg Monson and Ross Ryan, Sjulestad in the middle of the line and Mitch Bernstein at an end.

A quick post-season rematch awaited the two teams, who drew each other for a Section 8 Nine-Man playoff semifinal game four days later in Goodridge.

Scoring

	1	2	3	4	T
Middle River/Strandquist	0	0	0	0	0
Grygla/Goodridge	0	0	0	8	8

G/G - Craig Berndt, 1 yard run, Shane Wilkins pass from Jon Sigerud

Oklee Splits Final Matches

Oklee completed its 1989 regular season high school volleyball season with a split in 3-0 matches against Win-E-Mac and Norman County West Thursday and Friday.

Defending Class A state champion Win-E-Mac, the top-rated Class A team in the state this fall, beat visiting Oklee 15-8, 15-11, 15-6 Thursday night.

The Bobcats came back to sweep Norman County West 15-2, 15-0, 15-13 Friday afternoon in Oklee.

"We played pretty well against Win-E-Mac," said Oklee coach Brad Borene. "It was a good match. It was well-played. But our passing was a little shaky, and if you don't play perfect volleyball against them, you won't win."

Lisa Whyte was 14-for-14 at the service line in the Win-E-Mac match when the Bobcats served at a 94 percent clip.

Whyte came back with a another perfect night at the line, a 29-for-29 showing, collected 24 service points, in the win over Norman County West. Shari Rustan was 12-for-12 serving and Sara Radniecki had 12 kills.

"I was real pleased," said Borene after the win over the Panthers. "The kids all played well, especially the first two games."

Oklee finished with a 13-10 overall regular season record; 9-4 in dual meet outings.

District 30A tournament play starts Tuesday in Fertile.

— Area Sports Briefs —

Curling Sign-Up Scheduled Wednesday

A league sign-up at the Thief River Curling Club will be held Wednesday, Nov. 1, from 7 to 8 p.m.

All interested curlers are invited to attend.

Skippers' Football Program In Jeopardy

According to a report in last week's New-River Record, anticipated shortage of numbers for next year has put the Middle River/Strandquist high school football program in jeopardy.

The article said that Middle River/Strandquist coach Eldon Sparby addressed the Middle River school board, looking for direction for a program that may have only 13 boys in grades 10-12 out for football in 1990.

Sparby also noted that only nine boys in grades 7-9, including just three freshmen, have indicated they plan to play football next year.

A decision will have to be made soon, said Sparby, whether the Skippers will field a team next year, or look to area schools for a possible cooperative venture since scheduling will be completed shortly by Top of the State Conference schools.

The board agreed that it would be unwise to field a team with only 13 players, and directed Superintendent Phil Dynd to write to three area programs concerning a cooperative venture – Greenbush/Badger, Tri-County in Karlstad and Marshall County Central in Newfolden.

Hockey Meetings Scheduled Thursday

Two meetings concerning Thief River Falls hockey will take place Thursday in Room 507 at Franklin Middle School.

A meeting for parents of high school hockey players will take place at 6:30 p.m., followed by a Thief River Falls Amateur Hockey Association (TRFAHA) board meeting at 7:30.

TRF Player Wins Racquetball Title

Curt Huot, a member of the Thief River Falls Racquetball Club, won the Class C Division title at the 1989 Grand Forks Racquetball Classic Oct. 20-22.

Some 100 players in eight divisions, representing racquetball clubs from throughout northwestern Minnesota and North Dakota took part in the event.

Huot won five straight matches as he worked his way through the Class C competition Friday, Saturday and Sunday.

City League Hockey Meeting Planned

Organizational meeting for the 1989-90 Thief River Falls Park & Recreation Department Men's City League Hockey program will be held Wednesday, Nov. 1, at 7 p.m. in the large meeting room of the city auditorium.

Team captains, managers and interested players are urged to attend the meeting.

The program will be limited to the first eight registered teams.

For additional information call the Park & Recreation Department at 681-2519.

DNR NEWS

Lake of the Woods Project

Minnesota Department of Natural Resources (DNR) Section of Fisheries recently announced plans to build two large fish-concentrating reefs in Lake of the Woods. DNR Fisheries officials at Baudette are currently seeking advice and assistance with the project from among interested individuals, groups and organizations.

The proposal calls for two rock reefs to be constructed offshore in 20-plus feet of water; one near Warroad and the other off Pine Island near the south-central shore. The reefs would provide improved late-summer fishing opportunity for anglers in small watercraft which cannot safely travel across the "Big Traverse" to existing natural reefs.

The reefs will be made by hauling truckloads of field stone onto the ice during winter and dumping them in large piles at strategic, preselected locations. During spring ice-out, the stones will sink to the lake bed, forming permanent structures where game fish can gather.

Mike Larson, Area Fisheries Manager at Baudette, is currently seeking input from interested anglers on the best location for the reefs and sources of large quantities of field rock to use for the project.

"We'd like to hear from the fishing public," said Larson. "We need the advice and opinions of experienced anglers, and we need volunteers to help with all phases of the project."

"By volunteering labor, equipment, field rock or funds, individuals and organizations can help increase the size of the reef project," continued Larson. Direct financial contributions or donations of materials and equipment would also qualify for critical habitat matching funds from the RIM (Reinvest in Minnesota Program).

Work on the reefs would start either this year, or during the 1990-91 winter season, depending on public response and the availability of funds, equipment and other resources for the project.

If you or your organization would like to participate in the Lake of the Woods Fishing Reef Project, write to Mike Larson, DNR Area Fisheries Office, Rt. 1, Box 1001, Baudette, MN 56623; telephone 634-2522.

Outdoor News

If it looks like a duck and quacks like a duck, it must be a duck. But if it looks like a deer, it might be a decoy.

Minnesota deer hunters who illegally hunt from roadsides might be in for a big surprise this fall, because a new tactic is being used against them. Conservation officers from the Minnesota Department of Natural Resources (DNR) will use decoys in an effort to catch violators.

Decoys are intended to aid in the apprehension of individuals who are predisposed to violate regulations, not to induce illegal acts by individuals who are not so predisposed, according to Leo Haseman, DNR director of Enforcement.

"Minnesota has experienced an increase in hunters using motor vehicles to take big game," said Haseman. "Widely known use of decoys will promote voluntary compliance with our laws. People will think before they act."

Primary purpose of the decoy program is to deter individuals from shooting from roadways. More than 600 complaints regarding road hunting violations are reported each deer season, according to the DNR. It is illegal to shoot any wild animal from a motor vehicle (except for disabled persons possessing a permit). Violators face average fines of $100 plus a $10 surcharge.

Road hunting is associated with violations such as transporting loaded and uncased firearms, shooting from vehicles or roadways, trespassing, shining and night hunting, according to the DNR.

Last year, more than 70 arrests were made for big game road hunting violations in Minnesota. In addition to the road hunting violations, arrests were made in cases involving more than 1,000 illegally taken deer.

Erls
BIG GAME REGISTRATION HEADQUARTERS
FOR YOUR SHOPPING CONVENIENCE WE ARE OPENING AT 5 A.M.
Ad In Effect Thru Nov. 4, 1989 681-4627 • 8th & Main, T. R. FALLS

GOLD 'N PLUMP SPLIT BREASTS $1.39 lb.
MORRELL HALF HAMS BONELESS $1.89 lb.
MORRELL SLICED BACON $1.09 12 Oz.
MORRELL HOT DOGS 79¢ 12 Oz.
MORRELL REG. OR GARLIC SLICED BOLOGNA 12 Oz. 88¢
MORRELL GERMAN OR BEEF BOLOGNA 12 Oz. $1.39

ERL'S DELI SPECIALS. .
HORMEL CHOPPED HAM lb. $1.99
WISCONSIN COJAK LONGHORN CHEESE lb. $2.69
WISCONSIN CHEESE WITH BACON lb. $2.89
NORBEST SMOKED TURKEY BREAST lb. $3.99

PRODUCE
FRESH CARROTS 2 Lb. Bag 39¢
YELLOW ONIONS lb. 23¢
FRESH PARSNIPS 20 Oz. 99¢
FRESH TURNIPS 20 Oz. 99¢
RED POTATOES 10 lbs. $1.99

FROZEN FOODS
SENECA APPLE JUICE 12 Oz. Can 99¢
BANQUET FRIED CHICKEN $2.19 28 Oz.
FETTINGS CINNAMON ROLLS 8 Ct. 79¢

DAIRY
BRIDGEMAN TLC ICE MILK 1/2 Gal. $1.79
BRIDGEMAN HALF & HALF Pt. 49¢
BRIDGEMAN FUDGE BARS 6 Pk. 79¢
BRIDGEMAN FRUIT DRINKS Gal. 99¢
BRIDGEMAN 1/2 Gal. CHOCOLATE MILK $1.29

Blue Bonnet MARGARINE 1 lb. Pkg 49¢
KRAFT VELVEETA CHEESE 2 lbs. $4.49
HELLMANN'S MAYONNAISE 32 Oz. $2.19
MJB DECAFE COFFEE 26 Oz. $6.89
COKE, DIET COKE MELLO YELLOW 12 Pks. $2.99
SUNSWEET PRUNE JUICE 40 Oz. $1.49
KELLOGG'S RICE KRISPIES 13 Oz. $2.29
CRYSTAL POWDERED SUGAR 2 lb. Bag 89¢
ARM & HAMMER DETERGENT Liquid 64 Oz. $2.79
MORTON SALT PELLETS 40 lbs. $3.49
MORTON IRON OUT SALT PELLETS 40 lbs. $4.29
HI-LEX BLEACH Gal 99¢
RED STAR DRY YEAST 3 Pk. 79¢

Assaults Reported To Enforcement Officials In Co.

Law enforcement officers responded to several reports of assaults during the weekend. During the week, what was believed to be an attempted theft was thwarted by witnesses.

Arrests. On October 4 at 7:30 p.m. Kyle Kaushagen, route 2, Thief River Falls, reported that a vehicle stopped at the old veterinary clinic in Rocksbury township. Unaware that there were two witnesses working on the building, an individual got out of the car and picked up a hydraulic jack. When the witnesses yelled at the individual, he ran. Charges of attempted theft are pending against Brian S. Clemmer, 22, Thief River Falls.

Accidents. On October 25 at 2:45 p.m. a local citizen reported that a car hit a cross arm at the railroad crossing on Third street. A car driven by Daniel Austad, Thief River Falls, was traveling west when it collided with a crossing arm. The incident is still under investigation. Damage to the Austad vehicle was estimated at $400. There was no damage report available for the crossing arm.

Thefts. On October 26 at 4:40 p.m. Nathan Anderson reported that someone had taken his Huffy BMX bike from the Franklin Middle school bike rack. The value of the bike is unknown.

On October 26 Roger Rivera from the Center School, reported that someone had stolen two Realist speakers from a vehicle the school was working on. The vehicle is owned by Michael Benke of Middle River.

On October 26 a 33-year-old Thief River Falls residents was observed taking a hand held video game from Radio Shack without paying for it. The subject was stopped on the highway and the item, valued at $12.95, was found in his possession. Charges are pending against the individual.

On October 27 at 11:16 a.m. Hugo's reported that someone had rented four Nintendo games on October 18 and never returned them. On checking it was believed that the name the person gave was false. Theft loss was estimated at $120.

On October 28 at 10:06 a.m. Hugo's reported that a Nintendo game was not returned and the name, address and phone number that was given was false. The theft loss was estimated at $40.

Minors. On October 26 at 11:30 p.m. officers on routine patrol drove through the parking lot at the Chaparral apartments and observed three individuals standing next to a pickup and when police approached they put something on the floor of a pickup and began walking away. Upon investigation, an open can of beer was discovered on the floor of the pickup and other full cans of beer were also discovered and confiscated. Two 19-year-old males of rural Grygla are being charged with consumption of alcohol under age.

On October 26 at 10:07 p.m. an on-duty officer on patrol was stopped facing north at Third street and Horace when he observed two vehicles traveling east on Third street. The second vehicle was following too close. It was stopped and an open 12-pack of beer was found in the vehicle. A passenger, a 17-year-old male, was founding to have been drinking and was charged with consumption of alcohol under age. Charges are pending against Kristi Lee Wahlbeck, 21, Thief River Falls, for furnishing alcohol to minor, a gross misdemeanor, and allowing an open bottle of alcohol in a motor vehicle.

On October 26 at 9:06 p.m. police received a report of juveniles drinking alcohol at a local motel. Police were allowed to enter the apartment. Two 15-year-olds, one 17-year-old, and one 19-year-old from Thief River Falls were charged with consumption of alcohol under age. Charges of contributing to the delinquency of minors are pending against Steven Ray Carlson, 30, Thief River Falls.

On October 27 at 11:37 p.m. following a traffic stop, a 20-year-old passenger in the vehicle was found to be drinking and was charged with consumption of alcohol under age.

Vandalism. On October 25 at 1:31 p.m. a local citizen reported that someone had broken a phone cord in an apartment causing about $30 damage.

On October 29 at 3:57 a.m. Daniel Pagnac, reported that someone had broken the windshield of his vehicle with their fist. After pulling over to the side of the road because someone waved him down, several individuals ran at the vehicle and one smashed a fist into the window breaking it.

On October 28 at 11:57 a.m. Rose Wold, North Knight, reported that a Bay window and frame had been damaged either by someone or by the wind. Damage was estimated at $50.

On October 27 at 5:44 p.m. Bruce Williams, Thief River Falls, reported that someone had used a pointed object to damage a mirror on his vehicle which was parked on North Conley. The cost to replace the mirror was estimated at $50.

On October 27 at 10:23 a.m. Olger Green, Thief River Falls, reported that someone had pelted their house with eggs causing about $150 or more in damage.

Other. On October 27 at 2:36 a.m. Minnesota department of natural resources reported that one of their signs at Highway 59 and Dale street blew over in the wind and struck a car owned by Cheryl Ehlers, Savage. Damage to the Ehlers vehicle was estimated at $100.

Assaults. On October 12 an incident was reported in which a female victim was injured. Charges are pending against Delroy Norland, Thief River Falls, age 35, for fifth degree assault.

On September 28 police received a report that a youth had been hit in the face and a tooth was broken. Charges of fifth degree assault are pending against Cleon Kieffer, 18, Thief River Falls.

On October 27 at 9:10 p.m. a juvenile youth attacked another youth in the alley in the 100 block of East Third street. The young victim had a cut above his left eye where another youth had hit him with his head. Charges of assault are pending against a 16-year-old youth, route one, Thief River Falls.

On October 28 at 2:33 a.m. law enforcement officers investigated a report of an assault in Northwest trailer court. The female victim had a cut lip and a cut above her left eye. She also had a fractured right arm. Charges of third degree assault are pending against Norman Arthur Olson Jr., 30, Thief River Falls.

Driving While Intoxicated. On October 29 at 1:50 a.m. a sheriff's deputy on routine patrol observed a vehicle parked on highway 1 east of county road 82. Scott Harlan Solberg, 29, Thief River Falls, was charged with driving while intoxicated.

On October 27 at 11:29 p.m. an officer observed a vehicle go through a stop light at Third and Main. Sean Michael Griesen, 19, Thief River Falls, was charged with driving while intoxicated.

On October 27 at 7:48 p.m. an sheriff's deputy on routine patrol observed a vehicle over the center line on highway 32 traveling north. Kenton Hicks, Thief River Falls, was charged with driving while intoxicated.

Cuts Expected In Railroad Retirement Plan

Supplemental annuities and unemployment and sickness benefits paid by the U.S. railroad retirement board are being reduced under the Gramm/Rudman/Hollings balanced budget and emergency deficit control act.

This law mandates spending reductions in certain federal programs during fiscal years when budget deficit reduction goals are not met through the normal budget appropriations process.

Of the one million annuitants on the board's rolls, almost 200,000 retired employees receive supplemental annuities in addition to their regular annuities. The supplemental annuity reductions required by the budget deficit control law begin with monthly benefits due for October which are payable Nov. 1, 1989, and will average about $2.50 per month.

An estimated 85,000 railroaders will receive unemployment and sickness benefits from the board during the new fiscal year. Reductions are being initiated in biweekly claims beginning after September 30, with the maximum benefit payment of $310 reduced to $293.57. Maximum sickness benefits not based on job injuries, and therefore subject to tier one railroad retirement tax withholding, are being reduced to $271.52.

The benefit reductions required by the budget deficit control law are scheduled to continue throughout the fiscal year ending September 30, unless rescinded by interim deficiency reduction legislation.

Jany Stumpf was one of the many students selling traditional German desserts of the Lincoln high school and Franklin Middle school Oktoberfest held last Thursday at Lincoln high school.

Beanbag tosses were no new experience for this youngster who displayed a strong arm and accurate eye during the Women of Today Halloween carnival Saturday afternoon at the Thief River Falls city auditorium. He hit the cat right on the nose to tip it over and win a prize.

Table top bowling was a game for youngsters of all ages at the Women of Today Halloween carnival Saturday afternoon at the Thief River Falls city auditorium. If the table was too high for young bowlers to stand on the floor, they stood on the table. A large group of children and parents attended the carnival which was held from 2 to 4 p.m.

TRAIL. . .

The Trail VFW auxiliary were presented with three certificates: membership award, youth activities award, and citation of merit. The 9th District president, Carolyn Johnson, commented on how active and involved our small auxiliary was and after inspecting the books, how well they were kept. Five dozen bibs are being sewn for the Good Samaritan center at Clearbrook. Leona Brekke collected used eyeglasses and also flannel shirts. They can be either new or used, in good condition, for veterans for Christmas. No small sizes. A donation of $30 was made for two new flannel shirts for veterans' Christmas presents.

The One to See:
TERRY L. NELSON
681-1635

SHOP DWIGHT'S MIKE'S & MILO'S FOR ALL YOUR HALLOWEEN SUPPLIES
We Have Everything You Need For Those Little Goblins From Cards & Candy, To Pumpkins
STOP TUESDAY AT DWIGHT'S FOR SOME WITCHES BREW!!

VOTE DARLA TWOMEY FOR SCHOOL BOARD
• Married With 2 Children
• Past Director Northland Community Hospice
• Former Teacher - High School, Technical College, Junior College Experience
• Active Volunteer In The Community
• Committed To Education As One Of The Communities Most Important Responsibilities.
Political Advertisement Paid For By Darla Twomey In Her Own Behalf.

SAMPLE BALLOT
OFFICIAL BALLOT
GENERAL ELECTION
INDEPENDENT SCHOOL DISTRICT #564
THIEF RIVER FALLS, MINNESOTA
NOVEMBER 7, 1989

SCHOOL BOARD MEMBER
VOTE FOR THREE (3)

Put an (X) in the square opposite the name of each candidate you wish to vote for.

☐ CHAROLOTTE A. BJORGAARD
☐ CARL A. CLARK
☐ DENNIS O. KIESOW
☐ PETER J. LAVALIER
☐ DARLA TWOMEY
☐ (Write-In Candidate)
☐ (Write-In Candidate)
☐ (Write-In Candidate)

"Advertising is your means of public approach.

"If you make a product good enough, even though you live in the depths of the forest, the public will make a path to your door, says the philosopher. But if you want the public in sufficient numbers, you would better construct a highway.

Advertising is that highway."

William Randolph Hearst"

THE TIMES Thief River Falls
681-44450

CLASSIFIEDS

THE WORLD AT YOUR FINGERTIPS

Miscellaneous

FOR SALE — Electric motors ¼ h p to 7½ h p See us for all your electric motor needs Float Supply Call 681-2850 4711c

FOR SALE — Old pump organ, small size, $250 or make me an offer Call 681-1389 Can deliver it need be 8111c

FACTORY REBUILT ENGINES — Starting at $745 for V-8s 6 month warranty. Don's Machine Shop, Fosston, MN. Phone 218-435-6379 8911c

ELECTROLUX—1989 CLOSE-OUT SALE.
Big savings on tank and upright vacuums.
For More Information Call:
KEN SAFRANSKI
701-235-3102 Or Leave Message At 218-437-6336
Sale Ends November 4

HELP WHEN you need it. Free pregnancy testing. Financial assistance for prenatal care in first 3 months of pregnancy and income eligible Inter County Nursing Service Red Lake Falls, 253-4378. Thief River Falls, 681-5950. Monday-Friday, 8:00-4:30 Call for appointment 1611c

FOR SALE — 8x16 entry, insulated, wired, metal bestos chimney. Call 268-4374 6811p

FOR SALE — Cattle manure compost, can deliver, 964-5618 2188p

Quality PRINTING
•Brochures •Mailers
•Magazines •Logo Design
•Letterhead •Envelopes
THE TIMES
681-4450

Help Wanted

AMERICAN LEGION- Part-time bartender and full-time cocktail person. Experience preferred, apply in person 2t88c

HELP WANTED- Part-time Community Counselor. Student Exchange AYUSA International offers part-time position for [illegible]

Help Wanted

RELIEF STAFF positions available for Home for Handicapped for Childs SLS Openings include the hours of 6:00 a.m. to 8:00 a.m. and 0:00 p.m. to 10:00 p.m. on weekdays and six 8 hour shifts for the weekend. The pay is $4.50 per hour. The Home is located in Warren. All applicants must have relevant work experience or educational training pertinent to the care of Mentally Handicapped persons. Anyone interested in this position please contact Sue Holter at 437-6695. 4t88c

HELP WANTED- Waiter/Waitress, doorperson and cleaning person. For application stop at the Rusty Nail, Thief River Falls 2t87c

JOB COACH position available at the Occupational Development Center. Mature adult is needed to supervise and train handicapped adults in community-based jobs. Ability to write and deal with the business sector required. The hours may vary in this position. Apply to TRF ODC, Hwy 32 South, Box 730, Thief River Falls, MN 56701. 218-681-6830. Applications close November 10, 1989 EOE 5t90c

HELP WANTED
EXPERIENCED BODY MAN FOR AUTO BODY-SHOP. SEND RESUME TO #2822 C/O THE TIMES P.O. BOX 100 T.R. FALLS, MN 56701.

HELP WANTED- Evening Receptionist/Admitting Clerk position available. Hours would be 5:00 p.m. to 12:00 midnight, Sundays thru Thursdays. Typing skills required. Knowledge of switchboard and data entry preferred. Apply at Human Resources Department, Northwest Medical Center, Thief River Falls, MN 56701 218-681-4240 Ext. 407. Northwest Medical Center is an Equal Opportunity Employer. 2t88c

WALINGA GRAIN vacuum distributor looking for dealer in your area. Call 701-228-3992 18t104c

ATTENTION - HIRING! Government jobs, your area. $17,840 - $69,485. Call 1-602-838-8885 ext R-3286 4t90p

HELP WANTED- Pioneer Nursing Home, a 52 bed ICF facility, is seeking a full-time RN and full-time LPN. Salary and benefits competitive. Contact Kay Scholl at Pioneer Nursing Home, Baudette, MN 56623 or call 218-634-1588 for more information. An Equal Opportunity Employer 12t88c

[illegible]

For Rent

HUNTING LAND FOR LEASE- SE 1/4 Sec. 13, S 1/2 S 1/2 Sec. 14, 320 acres in Sec. 23, all in Huss township, Roseau Co., MN. Will lease for hunting purposes only. $1.00 per acre per year. Will release all or 80 acre parcels. J.R. Turner, 001 W. California St., Floydada, TX 79235. 806-983-2635. 0t88c

FOR RENT- Real nice 2 bedroom bungalow with full basement, includes stove and fridge, large garage, rent $325 per month, security deposit, $250, references required, immediate possession. Call 681-4087, Stan Gibson Realty 82tfc

FOR RENT- 2 bedroom apartment, heat and water included, air conditioning, garage, rent $280 per month plus deposit, quiet working person preferred, references required, no pets, call 681-3385 after 5 p.m. 86tfc

STUDIO APARTMENT for rent over Ace Hardware suitable for older person. Stove, refrigerator, and heat furnished $160 per month, call 681-3664 86tfc

FOR RENT- 175 sq. ft. office space, heat, lights, air cond. furnished Call 681-4327. 21tfc

ATTENTION: Rental, edge of town, shared accommodations, rent $150.00 includes utilities, deposit and references required, Inquire with Century 21 OK Realty 681-2290 or 681-8413. Owner/agent. 1t87c

DEER HUNTING LEASES OFFERED: 40, 40 and 80 acres, North of T.R.F., 40 and 100 acres S. of Strandquist, 40 Florian, 40 Middle River, and 30 Holt. From $75 annually. Write Owner, Box 24 Baudette, MN 56623 3t87p

Livestock

FOR SALE — Bred gilts and sows also, two real nice young boars. For more information call 378-4143 or 378-4418 after 8 p.m. 2187c

Real Estate

FOR SALE — Large 4-5 bedroom house south of Thief River Falls on 12 acres, family room, main floor laundry, formal dining, 2 fireplaces, many extras. Call 964-5700 after 6 p.m. 4190c

80 ACRES of recreational land for sale south of Fourtown. Borders state land with all weather road access, electricity available. Write: P.O. Box 428, Thief River Falls, MN 2188p

ATTENTION — GOVERNMENT homes from $1 (U repair) Delinquent tax property. Repossessions. Call [illegible]

[illegible]

— FOR RENT —
3,000 TO 6,000 SQ. FT. PRIME RETAIL SPACE, UNLIMITED PARKING, EXCEPTIONAL TRAFFIC POTENTIAL.
FOR MORE INFORMATION CALL: 218-681-3450
Ask For Everett Kompelien

ACROSS FROM NORTHLAND, AVAILABLE NOW, FRESHLY PAINTED ROOMS, COMPLETELY FURNISHED, MINI BLINDS, SECURITY DOORS, GAME ROOM, ALL UTILITIES PAID, PLENTY OF PARKING. CALL 681-2307 [illegible]

WETCH HOTEL
Rooms and Kitchenette
By Day: $10; By Week: $30;
By Month: $120
PHONE: 681-1233
215 1/2 E. Third Street, T.R.Falls

[illegible]

IHC 66 passenger school buses. For more information and bid forms please contact Independent School District No. 564, Transportation Department, District Service Center, Zeh and LaBree, Thief River Falls, 218-681-2700 Ext. 374 1t87c

FOR SALE- 1984 Ford F-150 4x4 pickup, 6-cylinder, excellent condition, call 681-3825 3t88c

FOR SALE- 1985 Chrysler LeBaron, a.t., p.s., cruise, air, tilt, AM/FM, 12,800 actual miles, priced below book, 681-2516 evenings 2t88p

PAYING RISK INSURANCE CALL-681-4683

FOR SALE- Dodge Comet Custom, 2-door, good winter car or hunting car, little rust $325. Call 681-2094 after 6 p.m. ask for Paul 84tfc

A GOOD selection of used Livestock trailers. Bumper hitch and Gooseneck, (16 ft. to 22 ft.). McEnroe Livestock, Grand Forks, 772-3070 or 218-893-8123 8t90c

FOR SALE- 1986 Mazda B2000 PK, sunroof, cloth interior, can be seen at Lon's in T.R.F. 11:00 a.m. thru 6:00 p.m. Monday thru Friday, $4600/obo 4t88p

Public Notices

THANK YOU

We would like to thank our children for the wonderful party they put on for our Golden Wedding. We would like to thank all our friends and relatives for coming and for cards and gifts. Also thank you to all those who took part in the program and the mock wedding. You made our day one of the happiest and we will never forget it. We are truly blessed.

God Bless You All
Norman and Lillian Newton
1t87c

NOTICE

Norden town meeting will be held Wednesday, November 8 instead of Tuesday, Nov. 7, because of school election

Floyd Hallan
Clerk
2t87c

AVON HOLIDAY OPEN HOUSE

Sat., Nov. 4th, 2-4 p.m., American Legion club rooms, 119 Main Ave. So., TRF, complete your holiday shopping with no long lines or crowded malls. And your gift order is delivered free! 2t88p

Situation Wanted

DAY CARE openings in my home 3 miles south on highway 59. Have 15 years experience. Phone 681-3622 2t87p

WILL REPAIR cracked basement floors and walls, repair or replace with new. Also, replace sidewalks and driveways. Amiot Excavating, 681-4315 48tfc

DAY CARE- Have openings for children of all ages. Live close to Washington school. Call 681-5383 2t87c

PRINTING - For all your printing needs stop at The Times, 324 Main Ave. North, Thief River Falls or call 681-4450 65tfp

Business Oppor.

OWN YOUR own business. Operate full or part time, farmers OK, earn from $10,000-$30,000 first year, customers already secured, investment required. (218) 875-6205, Doug 4187c

Hay, Feed, Seed

FOR SALE- 1750 square alfalfa baled hay, stored under cover, 222-3792 1t87p

Campers

FOR SALE- 1979 8-1/2 foot Leer overhead pickup camper, stove/oven, furnace, fridge, bathroom, sleeps 5-6, excellent condition [illegible]

Mobile Homes

[illegible]

MARKETS

[illegible]

Ordinary Oats	1.10
Oil Sunflowers	8.75
Corn	2.05
Rye	1.40
Flax	7.10
Soybeans	5.05
Buckwheat	12.00
Confectionary Sunflowers	14.00
Canola	8.00
Pic Bid	99%

Public Notices

County Board Proceedings

October 30, 1989
Official Proceedings
Board of Commissioners,
Pennington County
October 10, 1968 - 10:00 A.M.

Pursuant to adjournment, the Board of Commissioners of Pennington county met in the Commissioners' room in the courthouse in Thief River Falls on Tuesday, October 10, 1989 at 10:00 a.m. Members present: Penning, Koop, Grabanski, Jensen and Swanson

Viola Rud Administrator of the Quin County Board of Health appeared before the board to get formal approval of the 1990-1991 Community Health Services Plan. A public hearing on the plan had been held on September 20, 1989. The following resolution was introduced by Comm. Grabanski, seconded by Comm. Swanson and upon vote unanimously carried

BE IT RESOLVED, That the Quin County Community Health Services Plan for the years 1990 and 1991, including the plan for Pennington County, be approved according to the plan before the Board.

County Sheriff Robert Wold discussed with the County Board repairs on one of the squad cars.

Inga Caving, Dorothy Lawrence and Val [illegible]

[illegible]

... 1990 and $55,000 in 1991, which funds can be used by the County of Pennington to stabilize our present solid waste program.

NOW, THEREFORE, IT IS URGED that all present users of solid waste haulers bear with the increased rates caused by this 6% tax and continue their usage with their present haulers.

Comm. Grabanski seconded the foregoing resolution and upon vote unanimously carried. This resolution along with a letter can be used by the haulers delivering to the Solid Waste Facility to inform their customers of the pending 6% Sales Tax.

County Engineer Korzjed presented a resolution opposing any changes in the current composition of the County State Aid Highway Screening Board and recommended its adoption. The following resolution was introduced by Comm. Grabanski, seconded by Comm. Jensen and upon vote unanimously carried.

WHEREAS, there has been considerable discussion statewide over changing the composition of the County State Aid Highway screening board, and,

WHEREAS, after reviewing the issue, Pennington County has been unable to determine that past screening boards have made decisions to the detriment of the public, and,

WHEREAS, so long as the screening board has been acting in a professional like manner on behalf of the citizens of the State and appears to be functioning as it was originally intended to, then we see no reason to change

[illegible]

... General and Special Elections to be held November 7, 1989, will be available beginning Monday, October 9th, 1989, through Monday, November 6th, 1989, between the hours of 8:00 A.M. - 4:00 P.M. Absentee ballots may be obtained as follows:

All city residents — City Clerk's office, City Auditorium;

All rural residents — Personnel Office, Independent School District 564, District Service Center, Zeh and LaBree Ave.

Voter eligibility is as follows:

1. 18 or more years of age.
2. Citizen of the United States;
3. A person who at the time of election has resided in Minnesota for twenty (20) days and is a resident of the school district at the time of the election.

Any person who is otherwise qualified to vote in school elections may vote by absentee ballot for the following reasons:

1. Physical disability prevents their going to the polls.
2. Religious discipline makes it impossible for the person to appear at the polling place at the time of the election.
3. They expect to be absent from the district at the time of the election.
4. Service as an election judge in another precinct.

Any questions or concerns may be directed to the Personnel Office, School District 564, at 681-2700, ext. 386

DAKOTA PORK INDUSTRIES
In Huron, S.D. is planning a production increase and is seeking production laborers for full-time positions. Excellent benefits package including profit sharing, attendance bonus, health and life insurance and holiday pay. All interested persons should contact
HURON JOB SERVICE
605/353-7155
An EEO Employer

Public Notices

October 30, 1989

Notice to all Thief River Falls Citizens

Proposed increase in property taxes for 1990

The Thief River Falls City Council is proposing to increase total property taxes to be collected for 1990 by 9.50% over 1989 taxes.

Total amount proposed: $1,486,561

This increase is not necessarily due to a decision by the City Council to increase spending. The State of Minnesota has shifted aid from cities to school districts, and part of the increase may be due to a decrease in state aid to the City of Thief River Falls.

This amount is a proposal only. All citizens of Thief River Falls are invited to attend a public hearing where the City Council will discuss the proposed increase. The Council will vote to approve or disapprove this amount at the hearing. Please come and give the council your opinions on this proposal.

Public Hearing
Date: November 14, 1989
Hour: 7 p.m.
Place: Basement Meeting Room
City Auditorium
Thief River Falls, MN

If additional time is needed, the hearing will be reconvened on November 28 at 7 p.m. in the same place.

Summaries of the city's proposed 1990 budget are available for review in the City Clerk's office, basement of the City Auditorium. Persons unable to attend this hearing may send written comments to the council at the above address. For more information, call the City Clerk's office: 681-2943, 8 a.m. until 5 p.m., Monday through Friday.

October 30, 1989

Ordinance No. [illegible]

AN ORDINANCE OF THE CITY OF THIEF RIVER FALLS, MINNESOTA, AMENDING CITY CODE CHAPTER 2 ENTITLED "ADMINISTRATION AND GENERAL GOVERNMENT" BY AMENDING SALARIES OF MAYOR AND COUNCILMEN, AND BY ADOPTING BY REFERENCE CITY CODE CHAPTER I AND SECTION 2.99, WHICH, AMONG OTHER THINGS, CONTAIN PENALTY PROVISIONS

THE CITY COUNCIL OF THIEF RIVER FALLS ORDAINS:

Section 1. City Code Sec. 2.13 entitled "SALARIES OF MAYOR AND COUNCILMEN" is hereby amended to read as follows:

Sec. 2.13. SALARIES OF MAYOR AND COUNCILMEN. Effective January 1, 1990, the salary of the Mayor shall be $500.00 per month, the salary of the Vice Mayor shall be [illegible] per month, and the salary of each councilman shall be [illegible] per month.

Section 2. City Code Chapter I entitled "General Provisions and Definitions Applicable to the entire Code Including Penalty for Violation" and Section 2.99 entitled "Violation a Misdemeanor" are hereby adopted in their entirety, by reference, as though repeated verbatim herein.

Section 3. This ordinance shall be in force and effect from and after its passage, approval and publication.

Passed by the City Council of Thief River Falls, Minnesota, on the [illegible] day of October, 1989.

Voting Aye: Womack, Reave, Berron, Wennberg, [illegible], Murphy, and Mayor Carlson.

Voting Nay: None

Absent: None

/s/ Bob Carlson
Mayor

ATTEST:
[illegible]
City Clerk-Treasurer

(Published in the Times Newspaper on the 30th day of October, 1989)

October 30, 1989
Request for Bids

The Board of Education of Independent School District No. 564, Pennington County, Thief River Falls, Minnesota will receive sealed bids for the sale of three used 1975 IHC 66 Passenger School Buses until 11:00 a.m. November [illegible]

The Board of Education reserves the right to accept or reject any or all bids and to waive any formalities in the bidding process.

The Bidder may withdraw his bid at any time prior to the scheduled closing time for the receipt of bids but no bidder may withdraw his bid for thirty days after the scheduled close.

Please note that these buses do not meet the 1977 Federal Motor Vehicle Safety Standards.

The School District will not assume responsibility for the timely delivery of bids sent through the mail.

For more information and bids forms please contact [illegible], Transportation Supervisor, District Service Center, Zeh and LaBree, Thief River Falls, Minnesota 218-681-2700 Ext. 374

Independent School District No. 564
Thief River Falls, Minnesota
Dennis Kiesow, Clerk

October 30, 1989
Request for Bids

The Board of Education of Independent School District No. 564, Pennington County, Thief River Falls, Minnesota will receive sealed bids for two new [illegible] passenger vans until [illegible]

The Board of Education reserves the right to accept or reject any or all bids and to waive any formalities in the bidding process.

The Bidder may withdraw his bid at any time prior to the scheduled closing time for the receipt of bids but no bid may be withdrawn for thirty days after the scheduled closing time.

Bids must be accompanied by a certified check, cashier's check or bidder's bond in the amount of five percent of the total bid price. Bids must be F.O.B. Thief River Falls, Minnesota.

Envelopes containing bids must be clearly marked "[illegible]" in the lower left corner.

For more information and bid specifications please contact Kaylynn Wold, Purchasing Agent, School Service Center, Zeh and LaBree, Thief River Falls, Minnesota 218-681-2700 Ext. 212

Independent School District No. 564
Thief River Falls, Minnesota
Dennis Kiesow, Clerk

October 30, 1989
NOTICE

The Board of Education of Independent School District No. 564, Pennington County, Thief River Falls, Minnesota, will receive sealed bids for [illegible] Equipment for use in the Thief River Falls Technical College's [illegible] until [illegible] a.m. November [illegible], 1989.

Bids must be F.O.B. Thief River Falls, Minnesota.

The Board of Education reserves the right to accept or reject any or all bids and to waive any formalities in the bidding process.

Bids shall remain firm for a period of thirty days after the scheduled closing time for the receipt of bids.

The School District will not assume responsibility for the timely delivery of bids sent through the mail.

A bid security in the amount of five percent of the total bid must accompany each bid.

For more information and bid forms please contact Kaylynn Wold, Purchasing Department, School Services Building, 124 Knight Avenue South, Thief River Falls, Minnesota 56701. 218-681-2700, Ext. 212

Independent School District No. 564
Thief River Falls, Minnesota
Dennis Kiesow, Clerk

CLASSIFIED INFORMATION
681-4450
Deadlines for THE TIMES classified Ads are 3:00 p.m. on Friday for the Monday Edition and 3:00 p.m. on Tuesday for the Wednesday Edition.

RATES
10¢ per word, minimum $2.50 per ad. Payment should accompany ad. Minimum billing amount is $5:00.

MAIL YOUR AD AND PAYMENT TO:
THE TIMES
P.O. Box 100
Thief River Falls, MN 56701

Name: ___ Address: ___ City: ___ State: ___ Zip: ___ Day Phone: ___ Evening Phone: ___ Run for ___ Editions.

SHOP & SAVE In THIEF RIVER FALLS

Fire destroyed the storage barn owned by Clifton Johnson of Black River township. Fire was reported early Friday morning and it took firemen from Thief River Falls, Red Lake Falls, and St. Hilaire to extinguish the fire fanned by high winds. The house sustained minor damage. The storage barn and much of the wind break around the house were destroyed. Clifton Johnson was taken to Northwest Medical center after complaining of shortness of breath. He was expected to be released later that day. Pennington county sheriff Bob Wold said the fire is still under investigation.

First grade Mark Twain students of Jane Miller visited the Heritage community center last Thursday and donated decorative pumpkins to the center.

The miniature pumpkins were grown by Tim and Jane Miller. The pumpkins will serve as table decorations.

Country Music Jam Nov. 5

Country music jam session will be conducted Sunday, November 5, beginning at 2 p.m. at the Embassy community center in Fosston and continuing through the potluck supper at 5:30 p.m. and into the evening.

All who play musical instruments or enjoy listening are invited to participate. Individuals and small groups will perform during the afternoon with larger groups performing in the evening.

For more details contact Rodney Myhrum at 435-1131 evenings.

IMPRESSIONS

BY BETH JOHNSON

Tuesday is Halloween. It's a time for the younger ones in our families to dress up as favorite heroes, make the rounds of friends, neighbors and relatives, and collect as much candy as their containers can hole.

It's been interesting to do some reading on the history of Halloween. It probably began as a Celtic festival more than 2,000 years ago. November 1 marked the new year for the Celtic people. At this time they had a celebration called Samhain. Samhain was the Celtic lord of death.

Supposedly, Samhain allowed the souls of those who died to return to earth for the evening before the new year. During this night of celebrating death, the priests of the day ordered all of their people to extinguish their hearth fires. The priests then built a large bonfire at which various sacrifices were made. After this bonfire, each family would take some of the fire home to once again light their hearths.

The Celtic people were ruled by the Romans for a while. During this time, the Romans combined their fall festival of honoring the dead and their fall festival honoring Pomona, the Roman goddess of fruit and trees, with the Celtic festival of Samhain. So, the Romans can be blamed as the instigators of our apple dunking competitions at our Halloween parties!

The name Halloween came from the Christians. The Christian church in the 800's established November 1 as All Saint's Day. It was a time to honor all of the saints of the Christian church. The pagan customs of the Celtic people were incorporated into the religious celebration of the saints. The mass said on All Saints Day was called Allhallowmas. The night before All Saint's Day became known as All Hallo e'en, or Halloween.

Halloween was not greatly celebrated in America until the mid 1800's. The strict religious views of the early settlers did not leave room for celebrations which came from pagan beginnings. Halloween customs of the Irish and Scottish immigrants of the 1800's introduced Halloween celebrations in America.

What I find interesting about the history of Halloween is how different groups of people added their bit of history, their special beliefs, their special festivals to the history, beliefs and festivals of the people with whom they were living. First the Celts had their festival of death and the new year, then the Romans added their festival of death and celebration of fruit, then the Christians added their celebration of Saints. Then, in our own country, we see the various religions which did not look favorably on such celebrations being influenced by a group of people who celebrated Halloween with a bit of the traditions of all of their forefathers.

Our modern day celebrations of Halloween have also changed with the years. When I was a child we were allowed to roam the streets of our immediate neighborhood to collect treats. We knew which neighbors gave the most treats. We wore masks as part of our costumes.

One year there were several fatalities among the children of our town in Muskegan, MI. The children had been hit by cars. After that tragic Halloween our town actively campaigned for a safer Halloween. We no longer wore masks, but instead we used make-up to give the desired effect. We were encouraged to wear reflective clothing and carry a flashlight. We were told not to cross streets carelessly. Our Halloweens became safer.

In recent years, Halloween celebrations have changed from the door-to-door collecting of treats, to parent or organization-arranged Halloween parties. Our society has become one in which we can no longer trust enough to allow our children to ring doorbells of strangers, or even neighbors, without fear of harm.

Because we have more opportunities for group Halloween parties, we can once again see the integrating of the religious and pagan traditions of this holiday. Church groups have taken advantage of this celebration to organize religious celebrations for their youth.

We humans are an interesting group. The way we are able to integrate and accommodate ourselves to one another, as evidenced in the Halloween traditions, shows us how special we are. We are able to consider each of our important beliefs, or celebrations, or histories, and after considering, accept one another for the premises with which we have each been raised.

So, no matter how you are celebrating, or not celebrating Halloween this year, you are a part of a great tradition called the human race which has had a part in the creating of Halloween.

Tossing a plastic rat into a suspended pair of cut-off jeans was one of the games for youngsters Saturday afternoon during the Women of Today Halloween carnival at the Thief River Falls city auditorium. This youngster was right on target with her second of three tosses.

GULLY

MRS. ESTHER RUTKOWSKI
GULLY
268-4348

Ann Molander visited with Mavis Hogg at Clearbrook and also with her mother, Thea Lindom, at the Good Samaritan Home.

Larry Sollan of Panama spent two weeks here with his mother, Mildred Solen, visiting his brothers, James and Robert Solen, and other relatives.

George and Lilly Ness spent a week at the Bill Ness home at Thief River Falls. Also visiting there with them were Norma and Orvin Mandt of Bloomington and their daughter, Candy Kotzisloger and Danny from Eagan.

Thursday evening Ann Molander was a dinner guest of Hilma Ness at Bagley.

Sunday dinner guests at Henry and Henrietta Knutson's were Rose and Eddy Opsund of Thief River Falls and evening visitors were Mr. and Mrs. Herb Magnusson.

Mildred Solen and son Larry, spent Wednesday and Thursday at Proctor visiting Edwin and Arnold Haugene and also visited Jerry Haugen in the Duluth hospital.

Kyle and Aaron Molander of Bagley visited with Grandpa Gene Molander on Saturday and Gene and Ann Molander visited with Jayson and Julie Molander on Sunday afternoon.

Several Traffic Cases Processed In County Court

Several traffic cases were processed in Pennington county district court October 18, Judge J.A. Harren presiding.

Thief River Falls police department cases: Jeffrey James Michalski, Duluth, driving while under the influence of alcohol or a controlled substance, alcohol problem assessment ordered, $500 fine and 30 days in jail with the jail term and $100 of the fine stayed on condition he pays the remaining fine and costs totaling $522.50, and attends DWI school; Heidi Ann Armstrong, Thief River Falls, allowing open container, $100 and 10 days in jail with the jail term stayed on condition she pays the fine and $17.50 in court costs; Harold Foster Eisenbarth, Thief River Falls, speeding 44 in a 30 mph zone, $22; Jeffrey Jerold Fox, Thief River Falls, failure to yield right of way, $44;

Russell Leander Gaarde, Middle River, disobeyed semaphore, $40 stayed; James Duane Hassel, Fertile, disobeyed a semaphore, $27.50; Jamey Sherman Lysne, Newfolden, speeding 41 in a 30 mph zone, $32.64; Mark William Melby, Greenbush, no current registration, $11; Rachel Eloise Tvelten, Thief River Falls, overtime parking ticket, $22; Cory Thomas Viertel, Thief River Falls, exhibition driving $27.50;

Susan Louise Grove, Thief River Falls, driving after suspension, $300 and 30 days in jail with the jail term stayed if the fine and costs totaling $337.50 is paid; Mary Jane Guerrero, Halma, expired driver license, $20 fine stayed on condition the driver's license is renewed and provides court with proof in 30 days, and speeding 48 in a 30 mph zone, $55; Laura Jean Homavand, Newfolden, speeding 40 in a 30 mph zone, $22; Velvet Ann Langevin, St. Hilaire, open bottle (passenger), $100 and 10 days in jail with the jail term stayed on condition the fine and costs totaling $117.50 is paid by November 15; Brian Michael Lehrer, Thief River Falls, speeding 57 in a 40 mph zone, $22.

Darren C. Knoff, Thief River Falls, criminal damage to property in the third degree, 30 days in jail with the jail term stayed on condition he makes restitution; Bruce Danny Bacon, Thief River Falls, fifth degree assault, $100 and 20 days in jail with the jail term stayed on condition the fine and costs totaling $117.50 is paid; Lori Ann Stocks, Thief River Falls, careless driving, $227.50; John A. Kerr, Dewar, OK, disorderly conduct, 30 days in jail with credit given for five days already served and the remaining fine stayed for one year on condition restitution is made, he has no like offense in one year.

Minnesota state patrol cases: Wayne Louis Kruse, St. Hilaire, over consecutive axle weight by 3,300 pounds, $227.50; Leon Daniel Lundstrum, Thief River Falls, speeding 70 in a 55 mph zone, $44; James John Stolman, Grand Forks, ND, no Minnesota registration, $115, and over maximum allowable gross vehicle weight by 4,120 pounds, $335; Jerol Roy Gilbert, Thief River Falls, no medical certificate in possession, $117.50, and driving with an expired operators license, $11; Kriss David Walstad, Grand Forks, ND, speeding 65 in a 55 mph zone, $27.50; Troy Jerome Wilcox, Brooklyn Center, speeding 76 in a 55 mph zone, $63.80; Kevin Roy Loerzel, Thief River Falls, speeding 65 in a 55 mph zone, $44.

Minnesota department of natural resource cases: Ted Lynn Thompson, Thief River Falls, fishing without first procuring a license, $62.50; Elliot Ryan Baker, St. Hilaire, failure to display current registration on an ATV, $29.50.

Pennington county sheriff's department cases: Deanna Rae Eeg, Greenbush, issuance of a worthless check, $117.50 fine and costs plus $98.13 in restitution; Norman Arthur Olson Jr., Thief River Falls, disorderly conduct, $100 and 20 days in jail with the jail term stayed on condition he pays the fine and costs totaling $117.50, and has no more like offenses in one year; Ransom Milton Boyle, Red Lake Falls, speeding 65 in a 55 mph zone, $27.50; John Lee Englestead, Thief River Falls, disobeyed a stop sign, $27.50; Chadwick Chester Lunsten, Thief River Falls, speeding 40 in a 30 mph zone, $27.50; Melvin Mathew Peltier, East Grand Forks, no driver's license, $55;

Brian R. Garceau, Grand Forks, ND, aggravated driving while under the influence, six months in jail and $1,000 fine with $250 of the fine suspended. He was ordered to pay a fine and costs totaling $907.50, serve 30 days of his sentence under Huber law, have an alcohol problem assessment and comply with the recommendations. He can serve his time in Grand Forks if he can arrange it.

Other cases: Joan Marie McCarthy, speeding 70 in a 55 mph zone, $44; Darren Christopher Knoff, public nuisance, $150; Darren Christopher Knoff, permitting public nuisance, $150; George Argyious Sakellariou, driving after revocation, $200 and 20 days in jail with the jail term stayed if the fine is paid by November 17.

Pennington county sheriff's department and Thief River Falls police department visited elementary school last week handing out light colored trick-or-treat bags, safety tip sheets, and reflective tape. The reflective tape was donated by the VFW auxiliary in Thief River Falls. Safety Pup, a dispatcher from the law enforcement center, was a big hit with children. Safety Pup visited Washington elementary school and is pictured with Sgt. Jim Haugen, April Thorpe, first grade student and daughter of Byron and Sandy Thorpe, Safety Pup, Justin Skjerven, first grade student and son of Cory and Julie Skjerven, and Pennington county Sheriff Bob Wold.

NW Medical Center Board Names Officers

Northwest Medical center has announced the results of a recently election of officers.

Larry McDowell will serve as chairperson, Dale Dillon as vice-chairperson, Cathy Belmont as secretary and James Rogalla as treasurer.

Officers will serve on the board of directors from October 1989 to October of 1990.

U.S. West In TRF Installs New Equipment

New, state-of-the-art digital electronic switching equipment to serve customers of U.S. West Communications in Thief River Falls is part of an "Incentive Regulation" proposal that the company has announced.

The company Monday (today) requested Minnesota Public Utilities Commission (PUC) approval of a plan that would give it the incentive to market new services and improve the efficiency of its operations, while maintaining or improving the quality of its service, and share any earnings above a specified level with its customers on a 50/50 basis.

The plan does not propose any increase in customer rates. Further rate increases would be allowed only under very limited circumstances. All customers would gain the benefit of rate stability over the next four years.

If the plan is approved by the PUC, all U.S. West Communications customers would be served by electronic switching technology by the end of 1994.

The USWC proposal suggests that the opportunity for the company to increase its earnings would permit it not only to share earnings over a certain level, but to target additional capital for an accelerated modernization program.

The plan calls for the conversion of 81 switching offices to digital service by the end of 1994. At that time all U.S. West customers in Minnesota would be served by electronic switching technology.

Although construction schedule wouldn't be finalized until the proposed plan is approved by the PUC, the company estimated that conversion of equipment serving Thief River Falls and 80 other communities would cost almost $60 million.

Eric Selberg, U.S. West vice president and chief executive officer for Minnesota, said the incentive regulation plan is the company's response to enabling legislation passed by the Minnesota legislature earlier this year. Before making a decision on the proposed plan, the PUC will determine customer opinion through public meetings to be held at various locations in the state this year.

"We feel the plan is a logical and promising approach to our increasingly competitive environment," said Selberg. "It would enable us to improve service to our customers at today's prices while giving us an incentive to improve our operating efficiency and our earnings."

Selberg said electronic offices improve such fundamentals as transmission clarity and call completion speed while permitting new optional service offerings such as call waiting, call forwarding, three-way calling and speed calling for all customers.

"We feel that an intensive modernization program like this will be a great boost to economic development possibilities beyond the Twin Cities metropolitan area," he said.

Women Of Today Plan To Sponsor Area Blood Drive

Thief River Falls Women of Today chapter will sponsor a blood drive Wednesday, November 1, from 12 noon to 5 p.m. and Thursday, November 2, from 9 a.m. to 2 p.m. at the CNC chapel in Northwest Medical center.

Donors are asked about their medical history and current health and their temperature, blood pressure, pulse and blood hemoglobin level will be checked. Total process takes about half an hour, including about 10 minutes for the actual blood donation.

Donors may be 17 years of age and older. Individuals who have been regular blood donors up to age 66 may continue to donate as often as four times per year up until age 75. Donors between the ages of 75 and 80 may donate as often as twice a year with written permission from their physician each year. First time donors age 66 and older must have written permission from their physicians at the time of their first donation. Donors must weigh a minimum of 110 pounds.

All materials used during the donation process are sterile and used only once. A donor can not contract AIDS or any other disease by donating blood.

For more information contact Pat Hesehke at 681-4396.

SUPER SAVER GAS FURNACE

You Can't Beat... FREE HEAT! REGISTER TO Win! A 9580GF Gas Furnace
No Purchase Necessary

Is your old system becoming too expensive to operate? Buy a reliable new Tempstar system. It's so efficient that you could see a real difference in your monthly utility bills!

High Efficiency For Low Utility Bills!

9580GF

The Tempstar 9580GF gas furnace combines simple technology and 95.8% efficiency. You get a double benefit: long-term reliability and lower utility bills. Also, you'll receive LongLife™, a limited lifetime warranty on the stainless steel primary and secondary heat exchangers! Call your Tempstar dealer now!

TEMPSTAR
Heating and Cooling Products

LEE PLUMBING & HEATING
1430 Main Ave. N. Thief River Falls, MN 681-1903

did someone beat you

HAVE YOUR CHECK DIRECT-DEPOSITED
• For Safety!
• Earn Interest Faster!
• Convenience!

With direct deposit, there'll be no more waiting on long bank lines, no more wondering if your check has been lost or stolen, and best of all, you can earn interest on your check immediately. Financially speaking, direct deposit is the best way to be assured of receiving your social security, retirement or other government check on time all the time, and you can't ask for better "social security" than that!

First Federal Savings and Loan Association
WHERE THE SIGN FLASHES TIME AND TEMPERATURE TWENTY FOUR HOURS A DAY
BRANCH OFFICES AT RED LAKE FALLS — ROSEAU — WARROAD

Thief River Falls
THE TIMES
50¢
Volume 78, Number 88 — 324 Main Avenue North; Thief River Falls, MN 56701 — Two Sections — Wednesday, November 1, 1989

MINNESOTA HISTORICAL SOCIETY

Is it real or is it......."Rex?" Actually, it's "Rex," conservation officer Jeff Bircham's decoy deer which is being used along with about 40 others in the state in an effort to reduce deer shining, poaching and other problems. "Rex" has detachable antlers and a fiberfoam body with pegs instead of feet so it can be firmly set into the ground. Bircham wants everyone in the area to know about "Rex" and the other decoy deer that will be used throughout the state. The idea is not to trick legal hunters into breaking the law but to give pause to people who might be inclined to attempt to take deer illegally. See story and another photo on the back page of today's Times.

New Drug Program To Be Taught In Schools

by David Hill
Times Associate Editor

Fifth and Sixth grade students in Thief River Falls schools will soon be participating in a new program designed to teach students how to respond to the pressures of drug use.

Operation Counteract, a streamlined approach to the DARE program, will be taught to all fifth and sixth grade students in Thief River Falls this year.

Police Chief Ken Froschheiser said fifth and sixth grade students are being targeted for the program because research indicates that students at that age are more willing to use the information and learn from it. In the future, however, the program will be taught at the fifth grade level where the best success is expected. School district officials, Froschheiser said, felt that sixth graders should be taught the same program this year.

The issue of chemical abuse is included in the school districts health curriculum in all grades. There are also a number of other programs, including Project Charlie, which deals with in part, the chemical use issue in elementary schools.

According to Dr. Robert Duncan, this program which is geared toward fifth and sixth graders, could be considered supplemental. "Our students are exposed to a considerable amount of information about chemical abuse," Dr. Duncan said.

Whether chemical use is a problem is subject to interpretation in defining the term problem. Research in the school district, completed last year, indicates that alcohol is certainly the drug of choice among students in the school district. If only a few students have a problem with chemical use it is a problem. Dr. Duncan believes it is certainly something the school district has to stay on top of.

Police Officer Jeff Sebenaler will be directing the Counteract program in the school district. Officer Sebenaler recently completed his training at the Hazelden Foundation in Plymouth, MN. Hazelden Foundation and the Golden Valley police department is credited with developing the program.

According to Chief Froschheiser, Officer Sebenaler will visit local schools, including private schools, and teach five one-hour sessions. Four of the sessions will involve only the students, but the fifth session, which will be taught at night, will include parents and students.

Chief Froschheiser said he believes it is very important for parents to participate in the program. After all, they generally form role models for children. Chief Froschheiser also said statistics show that parents are the best instructors.

Part of the program is also designed to bring about better relations between police and students. The purpose of the program is to educate, not threaten or intimidate. Chief Froschheiser said he wants children to learn how to avoid the pressures to use drugs, how to handle or get out of difficult situations, and know that police officers are approachable.

(Continued on Page 6)

Friend of 4-H award was presented at the Pennington county 4-H awards night program Friday evening at the Lincoln high school auditorium to Anita Cardinal. More photos of award winners from Friday night are published inside today's issue of the Times.

County Fair Income Nears $100,000 Mark

Pennington county fair operations are just shy of the $100,000 mark and the 1989 county fair had a net profit of $4,241 according to information presented at the annual meeting of the Pennington County Fair association Monday evening in the courthouse meeting room in Thief River Falls.

With actual receipts of $99,128 for 1989, the county fair is nearing six figures in dollars handled, pointed out president Richard Anderson at the annual meeting. Actual expenses paid were $96,528, including $6,323 in debt principal and interest. For the first time in memory, the budget for the coming year shows no funding for debt retirement.

In adopting the budget proposed for the 1990 fiscal year ending September 30, 1990, the county fair directors Monday evening voted to request $12,000 in allocation from the Pennington county board of commissioners—$2,000 less than the amount requested and received last year.

"Recognizing the difficulties faced by the counties in obtaining revenue under the new tax laws," Anderson said, "we have asked for a reduced amount of money from the county. It is our belief that we will be able to meet the needs of the county fair next year with this reduced amount, although it will mean reliance on the ability to raise funds from other sources."

The county fair association elected one new director and reelected four other directors at the meeting. Mike Sorteberg was named a director to succeed Leon Iverson who declined renomination from District 5. Reelected were Beattie Mickelson, District 1; Norris Thune, District 2; Jan Noreen, District 3; and Bill Ulrich, District 4. Linda Homme was elected to the board to fill the unexpired term of Dale Svendsgaard who resigned as a director.

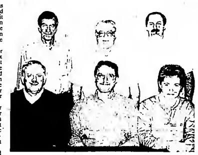

Officers of the Pennington county fair association were reelected at the annual meeting of the board of directors following the association annual meeting Monday evening in the courthouse meeting room. Left to right are, front row, Richard Anderson, president; Terry Nelson, treasurer; and Donna Harder, secretary; back row, Norris Thune, vice president; Bernie Huot, past president; and Floyd Erickson, vice president.

At a reorganizational meeting of the board, Richard Anderson was reelected president, Norris Thune and Floyd Erickson, vice presidents; Donna Harder, secretary; and Terry Nelson, treasurer. Bernard Huot serves on the executive committee as past president.

Elected as delegates to the state convention of the Minnesota Association of County Fairs were David Lee, Alberta Johnson and Bill Ulrich with Sande Drevlow, Richard Anderson and Terry Nelson as alternates.

Directors heard an update on the District 1 association meeting from Bill Ulrich and a report on the associ-

(Continued on Page 4)

Scouts Collect Food For Needy This Saturday

As a national "Good Turn" project, Cub Scouts and Boy Scouts in Thief River Falls will be collecting food this Saturday on a door-to-door basis beginning at 9 a.m.

The scouts placed plastic food bags on front doorknobs of houses early this week and will return this Saturday to collect food donations. Instructions are printed on the bag as to what food items are needed. For those who would like to make a monetary contribution, an envelope was included in the plastic bag.

All food contributed through the campaign will be brought to the Thief River Falls food shelf which will distribute it to people in need.

Non-perishable food items should be placed in the plastic bags and the bags hung on the front door by 9 a.m. Saturday. Persons missed or those who will be gone Saturday may bring their food items to the food shelf in the basement of the Falls Mall Saturdays from 9 a.m. to 2 p.m. or Thursdays from 1 to 4 p.m.

Hanson Agrees To Guilty Plea, And Pays Fine

Ernest T. Hanson of Newfolden, age 71, pled guilty to no current registration and paid a fine of $22 Tuesday. Hanson was originally charged with failing to register a motor vehicle in an attempt to escape tax.

Hanson was stopped by police on October 2 because they noticed that the tabs on his van's license plates were expired. The last time the tabs on Hanson's van had been renewed was in 1986. Hanson reportedly told police that he would not appear in court and was taken to appear before a judge where he repeated that he would not appear in court on the charge. Hanson was arrested and a bond of $500 was set. Hanson spent the night in jail before bail was paid.

Hanson's van was impounded when he was arrested and Hanson could not get the van released until back taxes on the vehicle and registration totaling $301.50 was paid. When Hanson paid the amount the charge was reduced to no current registration upon Hanson's agreement to plead guilty to the charge. Tuesday, Hanson pled guilty to the charge and was given an opportunity to speak. Hanson explained that the situation goes back as far as 1973 when he says he was swindled out of some investments. He claims that the state owes him money and that he doesn't owe the state anything.

Polling Places, Hours Listed For Tuesday Election

The combined precincts and polling places for the election on November 7 will be as follows:

City Voters — ward one at Heritage community center at 4th and Horace avenue; ward two at Zion Lutheran church at 505 North Main avenue; ward three at the Skylite apartments at 415 South Arnold avenue, ward four at Knox elementary school at 701 Hughes street; ward five at Redeemer Lutheran church, 1300 Nora street.

Rural voters — St. Hilaire library, St. Hilaire:

Pennington county: city of St. Hilaire, Black River township, Bray township, Mayfield township, Polk Centre township, River Falls township, Sanders township, and Wyandotte township.

Red Lake county: Browns Creek township, Gervaise township, River township.

Northrop elementary school, 814 North laBree avenue:

Pennington county: Cloverleaf township, Kratka township, Norden township, North township, Numedal township, Rocksbury township, Silverton township, Smiley township.

Marshall county: New Solum township, Excel township, Agder township, Grand Plain township, East Valley township.

Any eligible voter residing in the school district may vote at the election at the polling place designated above for the precinct in which he or she resides. The polls for the election will open at 12:00 noon and will close at 8 p.m.

A voter must be registered to vote to be eligible to vote in this election. An unregistered individual may register to vote at the polling place on election day.

Candidates for three three-year positions on the school board for school district 564 include the following: Charlotte Bjorgaard, Carl Clark, Dennis Kiesow, Peter Lavalier, and Darla Twomey.

The board of school district 564 has also proposed to increase its 1989 general education levy by a tax capacity rate of 6.0997 per cent times the most recent net tax capacity of the district. The additional levy authority will be used to finance school operations and will raise approximately $400,000 in the first year it is to be levied. A levy of the increased tax capacity rate would be authorized each year thereafter unless otherwise revoked or reduced as provided by law. Residents of school district 564 will be asked to vote yes or no on the issue.

Candidates for Thief River Falls city council include three four-year terms and one two year term. The candidates for the three four-year terms include Ken Murphy for second ward, Don Barron for fourth ward, and Don Liden for alderman-at-large. The candidate for the one two year term is J.J. Womack for alderman-at-large.

LaVarna Hemre was recognized by the Pennington county 4-H leaders council with a 4-H alumni award during the annual county 4-H awards night program Friday evening at the Lincoln high school auditorium.

History Came Chugging Into TRF . . .

Study Of Soo Line Depot Is On Track

by David Hill
Times Associate Editor

Thief River Falls chamber of commerce is awaiting results from a grant application to the Minnesota Historical society to complete a structural and historical report on the Soo Line depot.

Built in 1913, the Soo Line depot could be considered to have had a significant role in bringing settlers to the region. The first passenger to go through the depot was in 1914, according to Sue Lillevold, executive vice president of the Thief River Falls chamber of commerce. Many more settlers were to travel to Northwest Minnesota by train.

According to minutes from chamber of commerce meetings at that time, Lillevold said the chamber was wondering what it could do so additional people could afford the train trip and help settle this area. Now the chamber of commerce, which occupied office space in the building for about 15 years, is wondering what it can do to save the Soo Line depot in Thief River Falls. Residents of the community are also wondering what will happen to the building now that the chamber of commerce has moved out of the Soo Line depot.

Thief River Falls chamber of commerce held its open house in its new location at the former PCA building south on highway 59 Tuesday. The chamber moved out of its location in the depot on Third street in downtown Thief River Falls primarily because of increasing costs associated with upkeep of the depot building, which would have included a new furnace this fall.

In working out an application for a grant to study the structure and history of the building, Lillevold said that she discovered that the main significance of the building may lie in its role as a district office for Soo Line

(Continued on Page 6)

COMMUNITY FOCUS

Sue Olson & Mark Lee Exchange Vows July 29

Sue Olson and Mark Lee were united in marriage July 29 at the Zion Lutheran church in Oklee with Rev. Danial Forsberg officiating at the 4 p.m. double ring ceremony.

The bride is the daughter of Robert and Shirley Olson of Middle River. Parents of the groom are George and Dorothy Lee of Oklee.

Music was provided by Rev. Forsberg, Cecily Johnson, friend of the bride, and Danny Trontvet and Rachel Tveiten, both cousins of the bride. Cecily Johnson served as the organist. Rachel Tveiten read the scripture.

Brenda Dahl of Minneapolis, friend of the bride, served as maid of honor. Bridesmaids were Kristi Olson of Middle River, sister of the bride, Kathy Thorp of Oklee, sister of the groom, Kari Skoglund of Myrtle Point, OR, friend of the couple, and Vicki Olson of Moorhead, sister-in-law of the bride. The miniature bride was Ronelle Mathsen of Alvarado, cousin of the bride.

Jill Johnson, friend of the bride, was the bride's personal attendant.

Gary Lee of Oklee, brother of the groom, served as best man with Mickey Lee of Minneapolis, brother of the groom, Orrin Olson of Middle River, Bryan Olson of Middle River and Ross Olson of Moorhead, all brothers of the bride, as groomsmen. The miniature groom was Jake Schenkey of Middle River, friend of the couple.

Ushering the guests were David Lee of Bemidji, brother of the groom, and Marvin Nelson of Thief River Falls, uncle of the bride. Programs were handed out by Adam Lee, nephew of the groom.

Honored guests were Glenna Olson and Edward Johnson, grandparents of the bride and Ardith Olson, aunt of the bride.

A reception was held for the couple following the ceremony. The host couple was Tom and Pat Mjelde, friends of the couple. Sandy Lee, sister-in-law of the groom, presided at the guest book.

The wedding cake was cut by Maxine Peterson, aunt of the bride, and Arlys Lee, aunt of the groom. Coffee was served by Rose Nelson, aunt of the bride, and Helen Lee, aunt of the groom. Cindy Lee, cousin of the groom, served punch.

The flower hostess was Rachel Tveiten. Arranging gifts were Cheryl Lee, sister-in-law of the groom, Jeremy Lee, nephew of the groom, and Gretchen Thorp, niece of the groom. Candy kisses were distributed by Adam Lee and Gretchen Thorp. Waitresses were Ericka Lund, Dawn Swenson, Shelly Fillmore, Missy Lund and Mary Rokke, all friends of the bride.

Following a wedding trip to Florida, a Caribbean cruise to Mexico and a visit to Disney World, the couple is at home in Newfolden. Both are employed as teachers by the Strandquist school district.

Legion Auxilary To Meet Tuesday, November 7

The Legion auxiliary will meet Tuesday, November 7 at 8 p.m. at the Legion club in Thief River Falls. Supper will be served at 7 p.m. Participation of the Legion and auxiliary in American Education Week will be discussed. All members are encouraged to attend.

Christina Nelson To Wed Anthony Misetich

Christina O. Nelson of Torrance and Anthony M. Misetich of San Pedro are happy to announce their engagement and forthcoming marriage.

The bride-to-be is the daughter of Orvis and Kathy Nelson of Torrance and the granddaughter of Mr. and Mrs. Art Nelson of Thief River Falls. She is a 1984 graduate of Torrance high school, presently attends El Camino college and is employed as an administrative assistant by Wesco Development of Torrance. Her fiance, the son of Anthony and Tillie Misetich of Rancho Palos Verdes, is a 1978 graduate of Miraleste high school in Rancho Palos Verdes, a 1983 graduate of Occidental college in Eagle Rock and is employed as a marketing manager for G. P. Resources on Terminal Island.

A July 7, 1990 wedding is being planned at the Mary Star of the Sea Catholic church in San Pedro.

Sow & Hoe Garden Club To Meet Nov. 7

The Sow & Hoe Garden club will hold its regular meeting Tuesday, November 7 at 7:30 p.m. at the home of Mr. and Mrs. Quentin Jones in Thief River Falls. Roll call will be answered by naming a wild flower starting with the first letter of your name. A program will follow the business meeting.

Catholic Daughters To Meet November 7

The Catholic Daughters, court # 2023, will meet Tuesday, November 7 at 7:30 p.m. at St. Bernard's Catholic church in Thief River Falls. Mary and Bud Evans will speak and show pictures of their trip to Medjugorje, Yugoslavia. Lunch will be served by Ann Kraemer and Darlene Eisbrener. All members are encouraged to attend and guests are welcome.

TIMES' WEDDING POLICY

The Times' policy on wedding write-ups is as follows:

—If the wedding took place within one month from date of receipt at The Times office, a detailed write-up will be published from information provided, along with a picture if submitted.

—If the wedding took place from one to three months before receipt at The Times office, there will be a brief write-up, including names of participants but no description of decor, gowns, flowers, etc.

—For a wedding that took place from three to six months before submission to The Times, we will run a brief social announcement or a picture with a short caption stating names of the bride and groom, names and addresses of parents, date and place of the wedding, and where the couple is residing.

—There will be no publication of weddings after six months have elapsed.

—Every effort will be made to publish the wedding write-up within two issues of receipt.

—Forms are available free of charge at The Times office to help in organizing information about the wedding for publication. Nearly all information can be filled in on the forms prior to the wedding. To request forms by mail, send a self-addressed stamped envelope to The Times, P. O. Box 100, Thief River Falls, MN 56701.

—Photographs may be picked up at The Times office after the wedding write-up has been published. Photographs will only be returned by mail if accompanied by a self-addressed stamped envelope.

Eagles Auxilary To Meet

The Eagles auxiliary will meet November 6 at 8 p.m. at the Eagles hall in Thief River Falls. All members are urged to attend.

Baby Shower Planned For Rochelle Pederson

An open house baby shower will be held for Roshan Jean, infant daughter of Randy and Rochelle Pederson November 5 at 3 p.m. The event will take place at the John Roseland home, south of Newfolden. All friends and relatives are invited to attend.

Local Women Attend State BPW Meeting

The Minnesota BPW board of directors met recently in Fergus Falls. In attendance were Stacy Martin, president of the Thief River Falls chapter, and Edie Brandli, district 1 director.

Highlighting the day's activities was a speech by Sue Liden, activist for equal rights. Betty Shepperd of Willmar was also presented with a plaque and recognized for her contributions to the Minnesota Council on the Future of Women in the Workplace, which she chairs.

Members were encouraged to promote the programs of Young Careerist, AAA Woman of the Year and Individual Development. Focus issues for the coming year are Women's Multiple Roles, Lifetime Economic Security, Pay Equity and Workforce 2000.

Orville Peters' Have Golden Anniversary

Orville and Lenelle Peters were honored October 21 when an open house celebration noted the couple's 50th wedding anniversary. The event was held at the Evangelical Covenant church in Thief River Falls and was hosted by their children, Maynard and Shirley Peters of Oklee, Sharon and Duane Chader of Madison Lake and grandchildren.

The couple were presented with a corsage and boutonniere at the 3 p.m. program and Rodger Sackett, Lenelle's brother, as master of ceremonies, read a poem written for the occasion by their mother, Myrtle Sackett. A greeting and opening prayer were given by Rev. Don Peres of Duluth, a former pastor of the church. Rev. Mark Johnson gave a brief meditation, scripture and prayer. A poem for her grandparents was read by Ruth Chader. It had also been written by Myrtle Sackett and was followed by a piano duet by Ann and Ruth Chader, granddaughters. A solo was sung by Charles Sackett of Winona, Lenelle's brother, and a piano solo was performed by Sharon Chader. A skit given by Sharon and Duane Chader highlighted the program, after which the couple responded with thanks.

Serving the cake were sisters-in-law Joanie Sackett of Winona and Ruth Sackett of Thief River Falls. Coffee was served by Gladys Anderson of Warren, Orville's sister, and Florence Drotts of Thief River Falls, Lenelle's aunt. Presiding at the guest book was Ruth Chader and punch was served by Ann Chader.

Three of the couple's wedding attendants were present, including Bernyce Grandstrand, maid of honor, Ella Holmberg, bridesmaid, and Le Roy Sustad, groomsman.

Guests attending were from Duluth, Warren, Oklee, Middle River, Warroad, St. Cloud, Viking, Winona, Goodridge, St. Hilaire, Plummer, Newfolden, Albert Lea, Thief River Falls, Buffalo, Madison Lake, Arvada, CO, Mt. Holly, NJ, and Devils Lake, ND.

Holt Keenagers To Meet

The Holt Keenagers will meet Friday, November 10, at noon in the Holt community center for their annual Thanksgiving meeting. The club will furnish the meat, potatoes and bread. The rest (vegetables, desserts and goodies) is potluck. The election of officers will also be held.

BIRTHS

Northwest Medical center in Thief River Falls reports one birth since the last edition of the Times.

On October 30 a boy was born to Jay and Florence Nelson, 1023 N. LaBree, Thief River Falls. He was named Daniel Ray.

Life Line Center To Show Christian Video

The Life Line Christian center in Newfolden will present the video "If I Had It To Do Over Again" by Anthony Compolo on Saturday, November 4 at 8 p.m. Special music will be provided by Donnie and Marlys Lefrooth of Strandquist. Everyone is welcome.

Lillie Flodstrom To Have 90th Birthday Nov. 4

An open house celebration will be held Saturday, November 4 from 2 to 4 p.m. to honor Lillie Flodstrom on her 90th birthday. The event will take place at the Viking Covenant church. All friends and relatives are invited to attend.

Michelle Geske & Jerry Erickson Wed Sept. 23

Michelle Geske and Jerry Erickson were united in marriage September 23 at Martin's Lutheran church in Casselton, ND. Rev. George Dahl officiated at the 5 p.m. double ring ceremony.

The bride is the daughter of Loretta Geske of Fargo, ND. The groom is the son of Blanche Palm of Thief River Falls.

Music was provided by David Piper who sang "The Wedding Song," "God, A Woman And A Man" and "The Wedding Prayer." Valois McConnel served as organist, playing "Jesu, Joy of Man's Desiring" as the processional and "Trumpet Voluntary" as the recessional.

The church was decorated with coral and white bells mixed with matching pew bows.

The bride, given in marriage by Bob Geske, her uncle, chose a traditional white satin gown trimmed with alencon lace. The bodice was embroidered with pearls and sequins and had an illusion yoke and sleeves. The Queen Anne neckline had a heart-shaped keyhole back which was draped with pearls. The back of the skirt and the cathedral length train were embroidered with alencon cutouts. She complemented her gown with a floral headband accented with waterfall pearls and a fingertip length veil. She carried a bouquet of white silk roses with small coral flowers.

Toni Kilen of Nashua, NH, friend of the bride, was the matron of honor. Bridesmaids were Jodi Schroeder of St. Hilaire and Teresa Sather of Mapleton, ND, both sisters of the bride, Kathi Pearson of Mandan, ND, Ginger Volk of El Paso, TX, and Colleen Sherman of Amenia, ND, all friends of the bride. The flower girl was Kelly Koepplin of Shoreview, cousin of the bride. They wore shiney coral taffeta floor length gowns featuring gardenia lace on the bodice, a front bateau neckline that flowed into a V back and short puff sleeves. The backs each had a large bow. They also wore combs of white silk flowers and small coral flowers with waterfall pearls in their hair. The bridesmaids carried bouquets of white silk daisies with small coral flowers. The flower girl carried mixed coral and white silk roses in a basket with coral ribbon.

The bride's personal attendants were Marilyn Helgeland and Laura Turner, friends of the bride.

The groom was attired in a white full dress tuxedo, white wing-tip collar shirt and white pique vest and bow tie with a boutonniere of small coral flowers and a white rose.

Mark Thorstad of Thief River Falls, friend of the groom, was the best man. Groomsmen were Joe Klosterman, of Thief River Falls, Scott Bergland of Thief River Falls, Kurt Klostman, Minneapolis, Don Aandal of Thief River Falls, and Steve Geatz of Thief River Falls, all friends of the groom. They wore French grey full dress tuxedos with coral bow ties and cummerbunds. Their boutonnieres were coral roses.

The ring bearer was Richard Anderson of Thief River Falls, cousin of the groom. He was dressed to match the groomsmen with a coral rose boutonniere.

Ushering the guests were Jerrod Holte, cousin of the bride, Tim Pearson, friend of the bride, and Dan Thorstad and David Geatz, both friends of the groom. Their boutonnieres were coral dipped white carnations. Acolytes were Tera Sather and Monica Schroeder, nieces of the bride.

For her daughter's wedding the mother of the bride wore a pink lace dress with a corsage of white roses with coral ribbon. The groom's mother wore a pink dress with a corsage of white roses with coral ribbon.

Honored guests at the ceremony were Herb and Donna Koepplin, grandparents of the bride, Victoria Wilmont, grandmother of the groom, and Bob Geske, uncle of the bride.

A reception was held for the couple following the ceremony. The host couple was Rueben and Clara Wrhitman, godparents of the bride. Becky Beito, friend of the bride, presided at the guest book.

Highlighting the serving table were three layered white heart-shaped cakes trimmed in pink with a pink fountain in the center which was topped by a miniature of the bride and groom. The front cake was topped with a miniature of the bride and groom in a car. The wedding cake was cut by Candy Holte and Gladys Pranke, both aunts of the bride. Coffee was served by Ruth Klosterman and Millie Thorstad, both friends of the groom. Patty Peterson and Paula Fanfulick, both friends of the bride, served punch.

The flower hostess was Ruth Geske, aunt of the bride. Arranging the gifts were Tera Sather, Julie Sather, Monica Schroeder and Danica Schroeder, all nieces of the bride.

Following a wedding trip to Disneyland in California, the couple is at home in Thief River Falls. The groom is a 1977 graduate of Lincoln high school and a 1987 graduate of North Dakota state university. He is employed by R.V. Sports in Thief River Falls. The bride is a 1981 graduate of Central Cass high school and a 1986 graduate of North Dakota state university. She is employed by School District 564 in Thief River Falls.

CHERIE'S PHOTOGRAPHY FEATURES
"Wedding Photography"
In Lori's Hellmark. T.R.F.

pregnant and distressed?
Call Birthright (281) 681-3604.
Confidential help, free pregnancy test.

Friends Of Orchestra Held October Meeting

The Thief River Falls Friends of the Orchestra held its second meeting of the year on October 30 at the Franklin middle school. The purpose of the meeting was to firm up plans for the annual "Holiday Tour of Homes" to be held Saturday, December 2. Also discussed was the Lincoln senior high school's upcoming field trip to the Twin Cities. Connie Haus, orchestra instructor, informed the group that plans are in place for the December 16 and 17 trip, which will include performances by the Lincoln high school chamber groups at Brookdale, followed by attendance at a performance of "The Messiah" at the Ordway in St. Paul.

Friends of the Orchestra also voted to support efforts to bring the Minneapolis Chamber Orchestra to Thief River Falls in February for a concert and workshops for orchestra students.

TRF Library Computer Club To Meet Nov. 5

The Thief River Falls public library computer club will meet Sunday, November 5 from 1 to 1:30 p.m. at the Apple computer in the library. Children must be between the ages of 8 and 12 to join the club and may join *any time during the year.* Computer club is held the first Sunday of the month from October through April.

HAPPY "40TH" ED

JELLY BEAN JUNCTION
Now has an opening for one or two children older than 18 months.
We have two full-time & two part-time care givers, certified pre-school program and daily rates ($10 for one, $15 for two). Special events on birthdays and holidays. Daily, nightly and 24-hour care available.
102 South Crocker
Phone: 681-7445
Thief River Falls

AFLB
GOSPEL TEAM
Will Present A Musical Program
At The:
WESTAKER
FREE LUTHERAN CHURCH
Rural Newfolden, MN
SUNDAY, NOV. 5
2:00 P.M.
Lunch Will Be Served!
FREE WILL OFFERING
EVERYBODY WELCOME!
Matching Funds By N.W. MN Lutheran Brotherhood Branch #8129

HAPPINESS IS...
TURNING 50...
WITHOUT YOUR FRIENDS KNOWING IT.
HAPPY BIRTHDAY GRACE!
Big Sister

PUBLIC NOTICE
In 9 Days, The Jewel Box will make Jewelry History!
We will be closed Wed., Nov. 1, thru Wed., Nov. 8 in preparation for OUR:
• Retirement Liquidation Sale which begins Thurs., Nov. 9, at 10:00 A.M.
• With Savings of 30% to 60% off our entire inventory.
"Diamond Center of The Northland Since 1930"
THE JEWEL BOX
105 E. Third Street ■ Thief River Falls, MN

Officers of the Rebekah lodge in Thief River Falls were installed at the regular meeting Thursday evening in the Odd Fellows hall. Pictured left to right are, seated, Olga Lindland, conductor; Helga Nelson, treasurer; Caroline Orengstvelt, inside guard; Ellen Peterson, right support to the Noble Grand; Ethel Aase, right support to the vice grand; Mildred Wick, financial secretary; Pat Anenson, flag bearer; and Violet Hueby, outside guard; standing, Kay Nelson, entertainment committee; Marlys Molstad, vice noble grand; Ida Bendel, Rochester, assembly president; Edna Oellum, Detroit Lakes, district deputy president; Signe Miller, musician; Eleanor Johnson, past Noble Grand; Amy Breidfjord, Noble Grand; Mary Johnson, secretary; Clara Rasmusen, left support to vice grand; Gladys Odegaard, chaplain; Tillie Hedeen, warden; Regina Gustafson, Sunshine committee. Not pictured is Alma Brown, left support to the Noble Grand.

95th anniversary of the founding of the Odd Fellows lodge in Thief River Falls was observed Thursday evening at the organization's regular meeting. Pictured in the photo above are (left to right), front row, Mervin Gustafson; Morris Miller; Newton Bendel, recent grand master of the Minnesota Odd Fellows; and Obert Lindland; back row, Orsel Halland; Robert Stroble; Gale Anderson; Erland Anderson; Oliver Molstad; and Millard A. Nelson, district deputy grand master. The local lodge was organized Oct. 19, 1894, and met at a hotel where the city auditorium now stands. The lodge in 1899 built a 25x80 building at the corner of Second street and LaBree avenue, now used by Corner Drug. Contract to construct the two-story building with basement was issued for $3,625.

Detroit Lakes Rebekah installing staff were special guests of the Thief River Falls Rebekah lodge Thursday evening for installation of officers. Pictured left to right are, front row, Ethel Riewer, Pearl Omvig, Ruth Kohler, Pearl Johnson, Adeline Sherbrooke and Elizabeth Slorkey; back row, Lorena Teuber, Ida Bendel (assembly president from Rochester), Edna Oellum (district deputy president) and Gladys Beck. Officers of the local group were installed for the coming year.

TRF TC To Offer Tax & Insurance Workshop

The Thief River Falls technical college adult extension department is offering a taxes and insurance workshop. The class will meet Thursday, November 30 from 9 a.m. to 5 p.m. at the Best Western Inn in Thief River Falls. Regular cost is $50 or, if pre-registered by November 15, $40. The class will provide eight hours of insurance continuing education credit. The instructor is Lynn Carlson.

Tax Savings Using Insurance and Investments

This course reviews current tax provisions for your client's insurance and retirement programs. It shows you how to help your client save money by using insurance and investments.

Tax Savings For The Insurance Agent

This course reviews current income tax regulations for you. It covers deductible business expenses. It also provides you with an understanding of income tax brackets and how they apply to you.

Business Retirement Planning

This course reviews current income tax provisions for your business client's retirement program. It defines the various business retirement plans available. It also shows you how to use income tax brackets to save your client money.

Helping Your Small Business Client

This course shows you how to work with your business clients. It reviews tax savings and business insurance. It shows you how to set up an effective business insurance program for your business clients. It also shows you how to use tax brackets to save your business clients money.

Pre-registration is required by contacting Adult Extension, Thief River Falls technical college, Highway One East, Thief River Falls, MN 56701. Telephone (218) 681-5424 or 1-800-222-2884.

THE TIMES Thief River Falls
Published semi-weekly Mondays and Wednesdays at 324 North Main Avenue, Thief River Falls, Minnesota 56701.
The Times is the official newspaper for Pennington County, Cities of Thief River Falls, Goodridge and St. Hilaire, School Districts of Thief River Falls 564, Newfolden 441, and Goodridge 561.
The Times shall not be liable for slight changes or typographical errors that do not lessen the value of an advertisement. The Times' liability for other errors or omissions in connection with an advertisement is strictly limited to publication of the advertisement in any subsequent issue or the refund of any monies paid for the advertisement.
JOHN P. MATTSON, Publisher
MARVIN LUNDIN, Editor
MIKE LUNDGREN, Sports Editor
DAVID HILL, Associate Editor
DONNA MYHRER, News Reporter
KEN KOHLER, Advertising Manager
MARY ANN LOFBERG, Production Supervisor
Telephone (218) 681-4450
News Department
Display Advertising
Classified Advertising
Commercial Printing
SUBSCRIPTION RATES
MAILING ADDRESS
Postmaster: Address Changes To Thief River Falls Times Box 100 Thief River Falls, MN 56701
Second Class Postage Paid At Thief River Falls, Minnesota 56701
USPS 627-380
ISSN 8750-3883

SUBSCRIPTION ORDER FORM
THE TIMES
Name________
Address________
City________ State________ Zip________
PENNINGTON, RED LAKE, MARSHALL, POLK, CLEARWATER $20.00
ALL OTHER ADDRESSES WITH A 567 ZIP CODE $25.00
ELSEWHERE IN THE USA $30.00
Payment must accompany order. New_____ Renewal_____
Send to: The Times, Box 100, Thief River Falls, MN 56701

Ag Information Center Sponsors Barn Boys Event

The Back Behind the Barn Boys will perform at the Meadowbrook ballroom three miles west of Middle River Friday, November 10, beginning at 9 p.m. under sponsorship of the Area Ag Information Center, Inc., of Thief River Falls.

Performance will be from 9 p.m. to 1 a.m. and cover charge will be $7 per person. Lunch will also be available at the event.

The Back Behind the Barn Boys originated at Gatzke in 1979 and has gained widespread recognition in the field of country and western music. The six members provide a wide array of instrumentation and highlight four and five-part harmonies.

Feature of the show is the "Barn Boys" original music which has gained them the label of "slapstick country" or "fun country" entertainers. They have recorded two albums, the first including the charted single "C'mon Sunday Morning."

Water Quantity Conference Topic In Grand Forks

"Water Quantity: Too Much—Too Little" is the focus of the seventh annual Red River Basin international summit conference to be held November 16 and 17 at the Grand Forks, ND, civic center. The conference is sponsored by the International Coalition for Land and Water Stewardship in the Red River Basin.

Flooding and drought are problems of people living in the basin and panel speakers will focus on the partnership role local people can play in dealing with too much and too little water. The conference will serve as a base for developing basin-wide policies and positions on land and water issues.

Registration is open to the public and all citizens interested in the land and water resources of the basin are encouraged to participate. To pre-register or to receive a conference brochure contact The International Coalition, Box 127, Moorhead, MN 56560 or call 233-0292.

SHOP & SAVE In THIEF RIVER FALLS

Area Dairymen Named Quality Milk Producers

Eleven area dairy operations earned recognition as Land O'Lakes quality milk producers recently at the Thief River Falls voting unit annual meeting.

The producers met qualifications which ranked them among the cooperative's top producers. Selection was based on attaining premium quality milk standards.

Dairymen selected include Mark Hanson, Northwest Experiment Station, TW Acres, Roger Odegaard, Jon Anton, Timothy Holte, Ed and Henry Weiland, Donald Konickson, Harold Holen, Daniel Holen and Steve and Susan Sundberg.

EXTRA EXTRA SAVINGS
Bostwicks
20% — 30% OFF
SELECT MEN'S - WOMEN'S - CHILDREN'S
• Sweaters • Pants • Shirts
• Knit Tops • Jeans • Dresses
• Coats • Jackets
• Plus Sizes
• Sleep Wear
EXTRA EXTRA SAVINGS

Bostwicks
Spectacular Buy
Womens Poly Pants
5.99 ORIG. $10
• Navy • Black
• Gray • Camel
• Brown • Stone
• Sizes 8-18
LIMITED TIME ONLY
SPECTACULAR BUY
MISSES POLYESTER SKIRTS
$25 Value
Assorted Solid Colors
Sizes 8-18
$10
SPECTACULAR BUY
JUNIOR NOVELTY SWEATERS
Orig. $44
Solids And Patterns
Sizes S - M - L
$19.99

OBITUARIES

Agnes Israelson, 93

Thief River Falls — Agnes Israelson, 93, died October 30 at the Oakland Park Nursing Home in Thief River Falls.

Funeral services will be held November 3 at 3 p.m. at the Redeemer Lutheran church in Thief River Falls. Lay Associate Pastor Terri Cuppett will officiate. Interment will be in the Greenwood cemetery. The Green Funeral Home is in charge of arrangements.

Visitation will be held Thursday from 1 to 9 p.m. at the Green Funeral Home and on Friday at the church for one hour before the service.

A complete obituary will be printed in a later edition of the Times.

Hubert S. Rademaker, 96

Thief River Falls — Hubert S. Rademaker, 96, died October 29 at the Northwest Medical center in Thief River Falls.

Mass of Christian Burial will be held November 2 at 10:30 a.m. at the Belmont Funeral Home in Thief River Falls with Rev. Stan Bourassa of St. Bernard's parish officiating. Leaders of song will be the St. Bernard's Resurrection choir, accompanied by Kari Wald. Casketbearers will be members of the local American Legion and 40 et 8 members, Robert Thompson, Ormond Johnson, Edwin Haraldson, John Ellison, Ike Hoglin and Kenneth Poole. Military honors will be accorded by the American Legion Post # 117. Interment will be in the St. Bernard's cemetery. The Belmont Funeral Home is in charge of arrangements.

Visitation will be held from noon to 9 p.m. Wednesday and for one hour prior to the service on Thursday.

Hubert Rademaker was born Dec. 25, 1892 in St. Cloud, the son of Leonard and Josephine (Hollenhorst) Rademaker. He grew up and attended school there. As a boy he moved with his family to the Warroad area where they farmed. He served in World War I and, following his discharge, returned to the Warroad area, farming until 1928 when he began working as a brakeman for the Great Northern railroad. He retired in 1958 and moved back to Warroad. In 1969 he moved to Thief River Falls, where he had lived since then.

He is survived by two sisters, Rose Rademaker and Adelayde Reinholz, both of St. Cloud, and several special friends, Bob and Joan Stroble, Nancy Melgard and Murray Melgard, all of Thief River Falls.

He was preceded in death by his parents, two brothers: Fred and George, and one sister, Olivia.

John Pulczinski, 75

Greenbush — John J. Pulczinski, 75, died October 24 at the Greenbush Nursing Home.

Memorial services were held October 28 at the Blessed Sacrament Catholic church in Greenbush with Rev. Robert Bester offering the Mass. Altarboys were Jason Pulczinski and Paul Kasprowicz. Song leader was Mrs. James Efta. Military honors were accorded by the Greenbush American Legion post and honorary casketbearers, in addition to the members of the Greenbush fire department, were Myles Efta, Albin Pulczinski, Jr., Gerald Gonshorowski, Dominic Pulczinski, Vernon Waage and Rick Solberg. The Collins Funeral Home of Greenbush was in charge of arrangements.

John Jacob Pulczinski was born Jan. 18, 1914 in the Leo community of Roseau county, the son of Paul and Frances Pulczinski. He attended school and grew up there and was baptized and confirmed in the Catholic faith at Leo. He served with the US Army during World War II and following his discharge in January 1946, returned to farm in Poloniz township, near Greenbush. He was employed by Reese Construction of Greenbush for many years and also by Edward Efta Farms for about 10 years. He was a member of the Greenbush American Legion Post for 44 years, the Greenbush fire department and the Blessed Sacrament Catholic church. He had been a resident of the Greenbush Nursing Home for the past two months.

He is survived by two brothers: Vincent and Albin, both of Greenbush, and two sisters: Mrs. John (Florence) Gonshorowski of Greenbush and Theresa McDonald of South St. Paul.

He was preceded in death by his parents, three brothers and four sisters.

First place winners in the costume contest during the Thief River Falls Noon Lions club Halloween party Tuesday afternoon are pictured above. The youngsters (left to right) include, front row, Randy Olson, Tanner Harlow and Allyson Torstveit; back row, Tiffany Harmanson, Desiree Alberg and Tiffany Brouse.

Second place winners Tuesday afternoon in the costume contest during the Noon Lions club Halloween party for elementary school youngsters were the children pictured above. Left to right they are Carissa Ptacek, Lena Lupac, Erica Haglund, Stovan Olson and Chris Sorenson. The party for kindergarten through fifth grade students was held from 4 to 5:30 p.m. with a party for sixth through eighth graders from 7 to 10 p.m., both at the National Guard armory.

Bertil Kleven, 61

Karlstad — Bertil L. Kleven, 61, died October 26 at the Veterans Administration hospital in Fargo, ND.

Funeral services were held October 30 at the Bethel Lutheran church in Karlstad with Rev. Cordell and Mary Carol Strug officiating. Special music was provided by Gilbert Oistad and Mrs. Wayne Jacobson, vocalists, and Mrs. Everett Englund, organist. Casketbearers were Ronnie Kleven, David Beito, Wayne Voth, Roger Golby, Royce Peterson and Rodney Peterson. Interment was in the Eidsvold Lutheran cemetery at Halma with military honors accorded by the Halma-Lake Bronson American Legion Post. The Collins Funeral Home was in charge of arrangements.

Bertil Louis Kleven was born May 15, 1928 in Marsh Grove township, Marshall county, near Newfolden, the son of Carl and Helga (Hanson) Kleven. He attended school and grew up in the Halma and Karlstad communities and was baptized in the Lutheran faith. He served with the US Army from May 1951 until February 1953 and, following his discharge, returned to Karlstad. He was employed by various farmers in the area and was a member of the Halma-Lake Bronson American Legion post.

He is survived by three sisters: Mrs. Clyde (Ruth) Golby of Karlstad, Mrs. George (Joan) Lindstrom of Embarrass, and Mrs. Roger (Ruby) Peterson of Lancaster.

He was preceded in death by his parents and one brother, Marvin.

Grace Sheridan, 78

Flint, MI — Grace Sheridan, 78, died October 15 at the Lapeer Regional hospital in Michigan.

Funeral services were held October 18 at the Davison Full Gospel church with Rev. Jerry Pruitt officiating. Interment was in the Flint Memorial Park cemetery. The Zelley Funeral Home was in charge of arrangements.

Grace Phelps was born Sept. 4, 1911 in Thief River Falls, the daughter of Frank and Eliza Jane (Nelson) Phelps. She had lived in the Flint area for the last 28 years.

She is survived by one daughter, Christine Sheridan of Davison, MI, sons: Joseph of Rapid River, MI, Edwin of Menefee, CA, Gordon of Brenington, WA, and David of Thief River Falls; 17 grandchildren, several great-grandchildren; three brothers and three sisters.

She was preceded in death by her husband, Linton; and one granddaughter, Donna Mae.

Rebekkah Ann Okland

Honolulu, HI — Private services were held October 29 in Honolulu, HI, for Rebekkah Ann Okland, daughter of Christopher and Annette Stryker Okland.

Rebekkah Ann was born October 27 at 1:34 a.m. at the Tripler Army Medical center, Honolulu, HI and died later that day.

She is survived by her parents, who are serving with the US Navy in Guam; grandparents Gerald and Barbara Okland of Thief River Falls and David and Jan Stryker of Arkport, NY; one aunt, Ellen Okland of Thief River Falls; and two uncles: Erik Okland of Thief River Falls and David G. Stryker of Arkport, NY.

STAR. . .

Mrs. Ronnie Kotrba and Dustin were visitors and coffee guests at the Arvin Sistad home of Grygla on Monday.

Alvin Sunsdahl and Richard of Solo were visitors and coffee guests at the David Sjulestad home on Saturday.

Marlin Kotrba and Ruth Kotrba were visitors and coffee guests at the Ronnie Kotrba home during the week.

Those who visited at the Harvey Tioska home on Sunday evening were Mr. and Mrs. Johnnie Eidelbes, Mr. and Mrs. Jack School, and Mr. and Mrs. Darwin Eidelbes, Afton, Jorod and Michelle.

County Fair Income Nears $100,000 Mark

(Continued from Page 1)

sition's annual appreciation dinner by Floyd Erickson. The dinner is scheduled for November 18 at the Elks club rooms.

Discussion was held on efforts to obtain "big name" entertainment for a fair headline attraction with several possibilities mentioned but no final decision made. Change was made to allow for payment of $300 to each of the six members of the executive board annually to compensate for travel, telephone expense and other costs associated with operation of the fair.

According to the financial report presented by Terry Nelson, the 1989 fiscal year receipts of $99,128 were up from $96,121 in 1988 and well above budgeted receipts of $82,900. Preliminary budget for 1990 calls for receipts of $86,200 which Nelson said was "conservative."

Actual receipts in 1989 were $36,723 in grandstand ticket sales, $15,338 in carnival income, $14,000 in county aid, $9,011 in space, booth and equipment rentals, $5,368 in refund and miscellaneous income, $4,200 in special fund raising and donations, $4,038 in state aids $3,700 in a bank loan, $2,268 in advertising and premium books and lesser amounts from other sources.

Expenditures of $96,528 included $32,482 for grandstand acts; $14,376 for additions to buildings, equipment and special events; $9,270 in premiums paid; $6,323 in debt retirement for principal and interest; $5,367 for administrative expense; $4,906 for salaries and wages; $4,439 for equipment and building maintenance; $3,968 for advertising and promotion; $2,376 for material and supplies; $2,004 for judging; and lesser amounts for other expenses.

Labor and building maintenance included approximately $1,000 for painting buildings in 1989. Budgeted expense for fiscal 1990 is $89,000.

Administrative expense during 1989 included $1,350 for convention expense, $1,100 for clerical, $900 for annual officer expense, $583 for the appreciation dinner, $574 for hospitality room, $339 for administrative supplies and telephone and lesser amounts for other items.

Total paid attendance for all grandstand events was 6,114 people, topped by 1,855 for the Highway 101 shows and 1,473 for the demolition derby.

President Anderson thanked all members of the fair board and others for their efforts in making the 1989 county fair a success and encouraged them to develop ideas and continue their support as further improvements are made in future fairs.

Classified-Ad your "Don't Wants" for extra cash. Call 681-4450.

CARL CLARK FOR SCHOOL BOARD

- I would like to serve as your voice on School Board 564 because...
- I'm a parent of four children — three are now enrolled in Northrop Elementary School.
- I'm an active member of 1st Baptist Church Trustee Board Chairman and High School Youth Group Leader.
- I'm concerned that any changes made in the next few years do not have a negative effect on the quality of education for the students of District 564.
- I believe that a School District should meet the educational needs and provide challenges for continued growth at all achievement levels.
- I believe in maintaining open lines of communication between all people in the Community and the School Board.

Political Advertising Prepared And Paid For By Family & Friends

OUR ADVERTISERS SAVE YOU MONEY

FALL WALLCOVER SALE
IN STOCK WALLCOVERING 50% OFF MFG. PRICE
Select Books From Blonders 30% OFF
Select Books From Warners 25% OFF
PAINT & GLASS INTERIORS
Levolor® Blinds 40% OFF
324 N. Horace Ave., Thief River Falls 681-3012

Pre-Holiday Sale JCPenney
25% off All petites' size sportswear. Fall tops and bottoms for the petite lady.
25% off All women's size sportswear. Great-looking sportswear! Choose tops, slacks and more.
25% off All Sheer Caress® pantihose. Sheer pantihose in basic shades. Sizes S,A,L.
25% off All fashion jewelry.
30% off Select Misses Fleecewear tops and bottoms. Reg. $9.99 to $18.
30% off Select men's sportshirts.
Sale 14.99 Men's St. John's Bay® sweater. Reg. $19.99. Crewneck sweater. Talls, Reg. $22.99 Sale $17.99.
25% off All men's St. John's Bay® flannel shirts.
25% off Ladies' robes. Reg. $24 to $58.
25% off All kids' gloves and knitwear.
25% off All kids' sweaters.
25% off Raz Attack® for boys. Sale $7.50 Reg. $10. Fleece top.
25% off Bugle Boy® pants for boys.
25% off All kids' jog sets.
25% off Infants' tops, bottoms and sets.
25% off Infants' sleepwear, socks and underwear.
25% off Infants' towels, bedding and accessories.
20% off All Athletic shoes for kids.
25% off All blankets.
25% off All bedpillows.
25% off All mattress pads.
Sale 4.99 The JCPenney Towel. Reg. $8 bath.
Shop the JCPenney Catalog for your holiday gift-giving 1-800-222-6161
You're looking smarter than ever at JCPenney
Open Sundays 12 to 4 Thief River Falls

British pianist Keith Nichols will perform Friday, November 3, at 7:30 p.m. in the Lincoln high school auditorium as a part of the "Old-Time Jazzin'" duo which includes banjoist Cynthia 11. The second concert of the Thief River Falls Concert association series will have ragtime syncopations of the teens, hot jazz of the Roaring '20s and romance music of the '30s. Persons who have not purchased their season membership and would like to attend Friday's concert and the remaining three concerts in the series may purchase the memberships at the door Friday evening. Membership prices are $20 for adults, $9 for students or $48 for an entire family.

COMMUNITY CALENDAR

To have events listed on the Community Calendar, mail or bring them to the Thief River Falls Times office by 5 p.m. on Tuesday for the Wednesday edition or 5 p.m. on Friday for the Monday edition.

NO TELEPHONE ITEMS ACCEPTED.

Wednesday, November 1

9 a.m. Insurance advocate will be at the Heritage center, TRF.

12 noon TRF Lions club meeting at the Legion club.

12 noon to 5 p.m. Women of Today blood drive at the Northwest Medical center chapel, TRF.

1 p.m. Senior circle meeting at the Heritage center, TRF.

1:30 p.m. United Methodist Women meeting at the Methodist church, TRF.

2 p.m. Happy Seniors board meeting at the Heritage center, TRF.

5 p.m. Senior circle supper at the Heritage center, TRF.

7:30 p.m. Sons of Norway meeting at the Eagles hall, TRF.

Thursday, November 2

9 a.m. Aerobics at the Heritage center, TRF.

2 p.m. Zion Leisure Fellowship meeting at Zion Lutheran church, TRF.

7 to 8:30 p.m. Attention Deficit Disorder workshop at Best Western Inn, TRF.

7:30 p.m. Senior citizen dance at the Heritage center, TRF.

7:30 p.m. Scouting round table meeting at Trinity Lutheran church, TRF.

8 p.m. Welcome group Alcoholics Anonymous meeting at the TRF city auditorium.

Friday, November 3

8:30 a.m. to 12:30 p.m. Attention Deficit Disorder workshop at Best Western Inn, TRF.

2 p.m. Rhythm band at the Heritage center, TRF.

5:30 to 8 p.m. Fish fry at the VFW club, TRF.

8 p.m. Squarenaders square dance at Lincoln school gym, Crookston.

8 p.m. Alpha group Alcoholics Anonymous meeting at Northwest Medical center (north conference room), TRF.

Saturday, November 4

12 noon Northwest Medical center auxiliary fall luncheon at the Best Western, TRF.

2 to 4 p.m. Open house birthday celebration for Lillie Flodstrom at the Viking Covenant church.

5 to 9 p.m. Harvesters Soup & Sandwich supper benefit at the Zion Lutheran church, Viking.

8 p.m. Gospel video and music at the Life Line Christian center, Newfolden.

8 p.m. Lakeside Twirlers square dance at the Winger school.

Sunday, November 5

1 p.m. Computer club meeting at the TRF public library.

2 p.m. Open house bridal shower for Roxanne Iverson at the Goodridge senior citizen center.

2:30 p.m. Violin recital by Alan Rawson at the Sts. Peter & Paul Catholic church, Warren.

3 p.m. Open house baby shower for Rochelle Pederson at the John Roseland home, rural Newfolden.

8 p.m. Alpha group Alcoholics Anonymous meeting at the Northwest Medical center (north conference room), TRF.

Monday, November 6

8 a.m. to 12 noon Community Service center at 1004 S. Tindolph, TRF, will be open.

9 a.m. Aerobics class at the Heritage center, TRF.

1 p.m. Friendship club meeting at the Heritage center, TRF.

1 p.m. Heritage center board meeting at the Heritage center, TRF.

1:30 to 2:30 p.m. Overeaters Anonymous meeting at Redeemer Lutheran church library, TRF.

7 p.m. TOPS meeting at the Odd Fellows hall, TRF.

7:30 p.m. Adult Children of Alcoholics meeting at the Crossroads center, TRF.

8 p.m. Eagles auxiliary meeting at the Eagles hall, TRF.

8 p.m. Northern lodge meeting at the Masonic lodge, TRF.

Tuesday, November 7

6:30 a.m. Kiwanis meeting at the Best Western, TRF.

9 a.m. Aerobics class at the Heritage center, TRF.

9:30 a.m. Golden Kiwanis meeting at the Best Western, TRF.

12:15 p.m. Weight Watchers meeting at the TRF armory.

6:15 p.m. Weight Watchers meeting at the TRF armory.

7 p.m. TOPS meeting at the Gunderson court community room, TRF.

7:30 p.m. Sow & Hoe Garden club meeting at Quentin Jones home, TRF.

7:30 p.m. Catholic Daughters Court # 2023 meeting at St. Bernard's Catholic church, TRF.

8 p.m. Legion auxiliary meeting at the Legion club, TRF.

8 p.m. Al-Anon Family group meeting at the Northwest Medical center (Room 113), TRF.

8 p.m. Alpha group Alcoholics Anonymous meeting at Northwest Medical center (north conference room), TRF.

Wednesday, November 8

9 a.m. Insurance advocate at the Heritage center, TRF.

12 noon TRF Lions club meeting at the Legion club.

1 p.m. Senior circle at the Heritage center, TRF.

6 p.m. Moonlighters Lioness club meeting at the Elks club, TRF.

Area Workshops For Celebrate Minnesota Set

Two area workshops are among a number planned in Minnesota regarding the Minnesota Beautiful/Community Pride and Celebrate Minnesota 1990 programs.

Sponsoring the meetings will be the environmental resource development office of the Minnesota Department of Trade and Economic Development.

Area workshops will be conducted at the Karlstad community center from 7 to 8 p.m. Tuesday, November 14, and the Ness Cafe in Erskine from 12 noon to 1 p.m. Wednesday, November 15.

The free workshops will present information on how communities can implement beautification and improvement efforts and earn statewide recognition for those efforts. They will also update citizens on current plans and opportunities open to Celebrate Minnesota 1990 communities.

VIKING

MRS. ORVILLE PETERS, T.R.F. 681-3250

A week ago Saturday evening Mr. and Mrs. Joe Blawat attended the party honoring Marcy and Kenneth Dunrud on their 40th wedding anniversary which was held at the VFW club rooms in Thief River Falls.

Mike Fayette called at the LeRoy Sustad home Monday, October 23rd.

Saturday afternoon Darlene Broten and Palma Broten attended the open house celebration honoring Eugene and Marlene Jergenson on their 25th wedding anniversary. The event was held at the Alma Lutheran church.

Mr. and Mrs. Lowell Smeby and Gretchen of Grygla visited Wednesday at the Mrs. Florence Knutson home.

Saturday afternoon Mrs. Joe Blawat attended the open house honoring Betty and Vernon Swan of Newfolden on their 40th wedding anniversary. The celebration was held at the Community center in Newfolden.

Saturday afternoon Leonard Larson visited at the Morris Hanson and Melvin Mattson residences in Newfolden.

Thursday morning, October 19th, Rev. and Mrs. Orville Sustad of Arveda, CO, and Mr. and Mrs. Alvin Grandstrand were morning breakfast guests at the LeRoy Sustad home.

Sunday Willis and Joyce Johnson of Viking and Arno and Iris Maurstad of Argyle attended the fall supper at the St. Rose of Lima church in Argyle and later the Johnsons visited and were coffee guests at the Maurstad home.

A week ago Clark Hjelle and Troy of Chaska came Saturday and stayed until Sunday visiting at the Virgil Hjelle home.

Sunday dinner guests at the home of Fern and Frank Bock were Mr. and Mrs. Gordy Olson, Jamie and Jessica of Warroad, Rene Peters and Mark Collins of Minneapolis, Mr. and Mrs. Scott Peters and family, Selma Peters, Vance Peters and Roxanne Dunrud and family. In the afternoon Fern and Frank left for Texas where they will spend the winter months.

Pearl Bon was an evening visitor Thursday at the Mrs. Palma Broten home, enjoying a nice visit.

Rene Peters and Mark Collins of Minneapolis, Fern and Frank Bock were morning coffee guests Friday at the Mrs. Selma Peters home.

A week ago Saturday Mr. and Mrs. Carter Knutson and family, Mr. and Mrs. Wade Knutson and family, Mr. and Mrs. Lance Knutson, Mr. and Mrs. Clay Knutson and family, Kent Knutson and Cindy, Mr. and Mrs. Melvin Maruska and family, Brenda Knutson, all of Bagley, Mr. and Mrs. Rodney Knutson, Erik and Amber of Hatton, ND, Mr. and Mrs. Duane Potucek and Mrs. Merrel Potucek of Warren, Yvonne Peplinski of Marshall, Roger Knutson, Randy Knutson, Rosalyn Knutson, and Rebecca Knutson and Ryan Knutson, all of Viking, brought a potluck dinner and had a wood cutting bee, cutting 12 cords of wood for Mrs. Florence Knutson.

Sunday Mr. and Mrs. Joe Blawat took their uncle, Bill Blavat of Green Bay, WI, and attended the fall dinner and bazaar at the St. Rose Catholic church in Argyle. In the afternoon they visited at the home of Effie Kroll in Argyle.

Mr. and Mrs. Tom Price, Mitchell, Kristi and Shawn Dee visited and were luncheon guests at the Clifton Price home in Thief River Falls Sunday afternoon.

Mrs. Vernette Stokke of Newfolden, Mr. and Mrs. Alvin Grandstrand, and Mr. and Mrs. LeRoy Sustad motored to Hallock Friday evening to attend the musical concert presented by Ingrid Bjorklund and Kaj Nystrom, Swedish husband and wife team. The instrumental and piano music was sponsored by the Agassiz Swedish Society and was held at the Grace Lutheran church in Hallock.

Friday, October 20th, Rev. Mia Gudith, Pastor of the Alma Lutheran church of Argyle visited at the Mrs. Palma Broten home in the afternoon.

Mrs. Fern Cook was a visitor Saturday at the Mrs. Florence Knutson home.

Saturday Bill Blavat of Green Bay, WI came to spend a few days visiting at the Joe Blawat home.

Mr. and Mrs. Tom Yutrzenka attended the fall dinner bazaar at the St. Rose Catholic church in Argyle Sunday. They also visited at the home of Mr. and Mrs. Ted Yutrzenka and family of Argyle.

Rev. and Mrs. Orville Sustad of Arvada, CO, and Mr. and Mrs. LeRoy Sustad called on Mervin Anderson and Mr. and Mrs. Glenn Sustad at Stephen and Sander Gustafson at Hallock on Wednesday, October 18th.

Mr. and Mrs. Randy Knutson and Tyler were visitors Thursday evening at the Mrs. Florence Knutson home.

Sunday, October 22nd, noon dinner guests at the Joe Blawat home were Mr. and Mrs. Barry Henrickson and boys of Grand Forks, ND, and Mr. and Mrs. Bradley Blawat and children.

Mrs. Tom Yutrzenka returned home after spending the weekend in Minneapolis where she attended post office meetings. She also visited their son, Patrick Yutrzenka in Minneapolis.

Thursday, October 19th, Rev. and Mrs. Orville Sustad of Arvada, CO, and Mr. and Mrs. LeRoy Sustad were evening dinner guests at the Douglas Gloudo home in Warren.

A week ago Danielle and Derek Nelson spent the weekend with their grandparents, Alice and Gene Nelson. Sunday afternoon the Nelsons all visited at the home of Debbie and Mike Waterworth in Newfolden.

Birthday

Mr. and Mrs. Melvin Grandstrand were to Brooks Friday evening where they were guests at the John Berberich home, the occasion being the celebration of Brittany Berberich's 5th birthday and John Berberich's birthday.

Saturday afternoon Mr. and Mrs. Willis Johnson attended the 40th wedding anniversary open house in honor of Mr. and Mrs. Vernon Swan held at the Community center in Newfolden. The Johnsons also attended the wedding and reception of Chad Palais to Cynsail Underdahl which was from the Westaker Lutheran church in Newfolden.

Mr. and Mrs. Gene Nelson visited with Emil Zavoral at the CNC unit of the Northwest Medical center in Thief River Falls Wednesday afternoon.

An afternoon and supper party was hosted Sunday at the Thales Grindeland home of rural Thief River Falls in honor of their son, Darin, who was confirmed Sunday morning. Guests were Darin's grandfather Leonard Larson of Viking, Mr. and Mrs. Keith Maidment and Kim, Mr. and Mrs. John Bigalk, Mr. and Mrs. Bruce Larson and family, Mrs. Gladys Anderson, Mr. and Mrs. Leslie Nelson and son of Thief River Falls, and Benedicta Benoit and girls of Warroad.

Pembina Petticoat Homemakers Meet

The Pembina Petticoat Homemakers met Wednesday evening at the home of Joyce Johnson. Joyce led the group in a craft project which was making a turkey from pine cone. The topic for the evening was "Living Wills." Joyce served a delicious luncheon. Those who attended were Audrey Anderson, Judy Yutrzenka, Pam Halvorson, JoAnn Peters, and Darlene Olson.

Mr. and Mrs. Marshall Ness of Newfolden were Saturday evening guests at the Danny Sustad home. Later that evening Danny and Donna Sustad were judges for the costume party at the Viking school.

MILLION DOLLAR JEWELRY SALE
ONE DAY ONLY! OPEN 8AM SATURDAY, NOV. 4
We're putting on the ritz at JCPenney

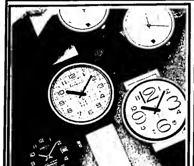

25% off Black Hills Gold jewelry. Strikingly beautiful tri-colored gold jewelry in stunning leaf designs.
30% off Stone rings in stock
25% off All fashion watches. Big and bold, classy and sassy, sporty, casual and just plain fun! Choose your favorite looks from our wide selection. Men's and women's styles.
25% off All jewelry boxes. Stash your costly treasures in our pretty chests and boxes. Wood, simulated leather or velvet styles. With drawers, compartments, ring holders, chain or necklace carousels.

40% off Pearl jewelry. Come revel in the natural beauty of pearls. We have a lovely assortment of settings and styles for every special occasion.
25% off All fashion jewelry. Make a fashion statement and save 25% on our collection of costume jewelry. Necklaces, pins, earrings and bracelets. Fall colors, shiny silver or gold looks from name brand costume jewelers.
Sale prices effective through Saturday, November 4, 1989. Does not include JCPenney Smart Values or Everyday Values.
You're looking smarter than ever at JCPenney
Open Sundays 12 to 4 Thief River Falls

EDVEST Proposal Would Guarantee College Tuition

Minnesota parents could make a single investment and guarantee a college education for their newborn child under a proposal unveiled today by State Auditor Arne Carlson. Carlson introduced EDVEST, a plan which he said would "enhance the ability of children and parents to fund higher education in the future."

EDVEST is a guaranteed college tuition program which, in various forms, is gaining popularity around the country. The concept involves a one-time, tax deductible, investment which would be managed by the state and would guarantee college tuition for participants from newborns to seniors in high school.

Under Carlson's plan, an investment of less than $7,000 today on behalf of a newborn child would guarantee a four-year college education in the year 2007, when tuition costs could be over $40,000.

"The state must address the problem of spiraling college tuition costs which are taking higher education out of the financial reach of many, and at a time when Minnesota needs an influx of educated talent to attract job producing industries," Carlson said.

In the past year, the state of Michigan has enrolled over 40,000 people in its guaranteed tuition program, and Florida has over 58,000 participants.

"EDVEST would ease the burden for families in the broad middle class who are not eligible for low income assistance programs," Carlson said. "It is common for students from these families to take five to six years to work themselves through college and they often graduate burdened with debt."

Carlson's EDVEST proposal includes several examples of how the investments would work:

(1) An investment of $1,689 would guarantee one year of college tuition for a newborn child.

(2) A $6,756 investment would guarantee the newborn a four-year education.

(3) A $7,500 investment guarantees four years of college for a six-year-old.

"We used these figures as examples because they have worked well for Michigan, which has similar tuition costs," Carlson said. "Actuarial studies would provide specific investment figures for Minnesota."

Current tuition costs at the University of Minnesota are about $2,200 for one year and about $9,000 for four years. Tuition at the University of Minnesota Duluth is comparable, while state university system costs are a little less.

"The concept of a one-time investment to guarantee college tuition has proved to be very popular with parents and grandparents in Michigan and Florida," Carlson added. "It is significant that 75 per cent of the participants in Michigan have taken out contracts for four-year guarantees."

Carlson said the State Board of Investment, which has achieved an average 11.8 per cent annual return on state pension investments, would manage the EDVEST funds.

"Our proposal assumes a 9.3 per cent annual tuition increase, which is probably on the high side, but our research indicates that SBI investments would be able to meet and exceed that increase and the state would be able to cover future tuition costs at no additional cost to the general fund," Carlson asserted.

Carlson said education should be the cornerstone for revitalizing Minnesota's performance in the area of job growth.

"Recent reports from this office have shown that Minnesota has spent at or below the national average for higher education and that we lag behind the national average in job growth statistics," he said.

He added that information from the University of Minnesota's Institute of Technology reveals that Minnesota ranks 48th among the states in the number of engineering degree graduates. Iowa, North Dakota, South Dakota and Wisconsin all rank in the top fifteen.

"We need to renew our commitment to education to create a quality pool of talent enticing to employers," Carlson said.

EDVEST would include a variety of options that could include tuition for private and community colleges in addition to public institutions.

Carlson is urging the Minnesota Legislature to form a task force to make the financial studies necessary to determine specific investment levels for EDVEST and to establish the administrative structure.

THE INSIDE SCOOP

From Lincoln High
By SARA BENTSON

Seeing Nina Bokn in the halls of Lincoln or even having a conversation with her, you probably wouldn't notice anything "foreign" about her, unless you detected a hint of a Norwegian accent.

Nina, an exchange student from Stavanger, Norway, has blended in perfectly with her American surroundings. Of course, studying English for eight years did help.

In Norway, Nina is a college student because Norwegian high schools only go through ninth grade. Because she was a college student in Norway, she was mostly considered an adult. That made it hard to get used to having a curfew here.

"People come home much earlier here than in Norway," she explains.

Although Nina really likes the people here, she isn't a fan of American food, especially pizza and junk food.

In school Nina had trouble getting used to the frequent tests. In Norway they have more time between tests, but they are much longer and more difficult.

Between tests Nina keeps busy with swim team practice after school and spending time with her host sister, Connie Sorebo.

Elections for school board members and the special referendum will be held on Tuesday, November 7, from noon to 8 p.m.

Thief River Falls chamber of commerce held its open house Tuesday at its new location in the former PCA building, highway 59 south. Halloween provided Julie Olson (left) and Denise Aune (right) with the perfect opportunity to dress up for the occasion – Halloween. Julie said she got her outfit from Rose Needham of End of the Trail craft shop. Several residents and business representatives visited the chamber Tuesday, and some sent flowers. Sue Lillevold is pictured in the center of the picture. Lillevold is the chamber of commerce executive vice president.

Drug Program To Be Taught In Schools

(Continued from Page 1)

The Thief River Falls police department will be monitoring and evaluating the program to determine its future role in drug education in Thief River Falls. Currently, Chief Froschheiser believes the program will be an excellent supplement to the many programs currently being used.

Counteract was developed by the Golden Valley police department and Hazelden Health Promotion services. Counteract is a program very similar to the program "DARE" which stands for Drug Abuse Resistance Education. While DARE has been a very successful program in larger communities, Counteract is designed for smaller communities with more limited resources and manpower.

"In a community the size of Thief River Falls it would be impossible for the police department to free up an officer for the 17 weeks of DARE, but the five one-hour sessions of Counteract makes this possible," said Officer Sebenaler.

Counteract is a partnership -- schools, parents and police working together to give consistent and reaffirming prevention messages to young people. Counteract will provide the opportunity for police officer to reinforce what the school is already doing in prevention.

The goals and objectives of Counteract are set up to help upper elementary students learn skills to resist pressures to use alcohol, tobacco or other drugs, and to make positive choices. Counteract involves local police departments, elementary schools and parents in a cooperative effort. As a result of participation in this program, students will demonstrate knowledge of negative consequences of alcohol, tobacco and other drugs, increase their knowledge of influences to use alcohol, tobacco and other drugs, demonstrate counteracting skills as a way to say "No" to negative influences, view police officers as approachable and helpful, and be motivated to chose healthy and safe activities.

According to information provided by Sebenaler, as a result of participation in this program, parents will: increase knowledge of alcohol, tobacco and other drug use problems in their local community, identify the importance of parental influence, reinforce the belief that police are a source of help, talk with their children about alcohol, tobacco and other drugs, and know the content and process of Counteract.

Counteract uses a variety of teaching strategies designed to encourage a high level of interaction among police officers, students and parents. Students are asked to complete seven students activities, three of which are to be completed as homework assignments with parents or other adults. Five posters will be used in classroom and parent sessions, and a set of 80 35 mm slides will help provide structure and organization.

Chief Froschheiser pointed out that the best way for a police officer to teach a class is through the use of strong visual aids. The slides to be used in the program were taken in Thief River Falls so that students can identify with the slides.

The single most important influence on kids is what parents believe and what example they provide. Counteract deals with that by assigning homework that requires participation of adults and a final session that includes parents.

The final session of Counteract or the parent session provides an opportunity for adults to learn what the students know. It is hoped that by the end of this session, adults and students will be able to talk to each other about alcohol and other drug use, describe the content of the Counteract program and use the format of Counteract skills to forecast and practice potential situations and learn from situations that might occur.

The entire program is built around three main ideas: "You decide," "You're in charge," and "We're a team." The content centers on a few key concepts: the consequences of actions, influences on behavior; safe and legal activities; and five steps in refusing alcohol, chemicals or tobacco.

Study Of Soo Line Depot Is On Track

(Continued from Page 1)

She said the district office, which covered many miles south, maybe as far south as Alexandria and west into North Dakota, could account for its size. The Soo Line depot in Thief River Falls, she said, has been compared to the depot in Minot, ND, but upon examining that comparison, she said she discovered that the depot is unique in that it is two stories tall.

Lillesold said she has also obtained blue prints of the original building. If a grant for the building is received, the building would have to be restored to its original condition. One interesting aspect to the original building is that in addition to the usual separate restrooms, one for men and one for women, each had a waiting room. So that if a passenger wished to separate themselves from other passengers, especially of the opposite sex, they could wait either of the separate waiting rooms. Space once occupied as waiting rooms was more recently used as office space. To her preliminary study of the blue prints, few other changes could be discerned.

The purpose of the grant application to the Minnesota historical society is to secure funds to answer questions such as, what historical significance the building has to the region and community, what changes would have to be made to the building to restore it to its original form, and how much would it cost.

The grant application itself is for about $5,800, Lillevold said. If the grant application is approved answers to such questions could be available as soon as the first of January.

If the grant application is approved, and the chamber of commerce should know soon, Lillevold said a study group or committee will be formed.

After completing of the study, the next step would be to purchase the building from Soo Line. Lillevold said she believes there are some grant monies available to help purchase the building. The next phase would be to get the building on the historical register. Again there are grant monies available to help restore buildings on the historical register.

Lillesold said there are grant funds available for each step of the process, but the grant monies won't cover everything. All along the way additional funds will be needed.

A project of such magnitude will probably require assistance from a number of different agencies, organizations and private individuals. If a committee is formed, their input may be sought.

Right now, there is only a lot of speculation about the future of the Soo Line depot on Third street. The chamber of commerce and residents of Thief River Falls will know a little better within a month whether or not the Soo Line building will or should be restored.

Lillesold said Soo Line is willing to sell the building. Representatives of the chamber of commerce have had numerous meetings with Soo Line, and an application to study the structure and historical significance of the building has been made but everything is on hold at this time.

2-Day Real Estate Workshop In TRF November 28-29

Thief River Falls technical college adult extension division and the Thief River Falls Board of Realtors will co-sponsor a two-day workshop for real estate personnel entitled "Real Estate Auctions/Selling Shoreline" November 28 and 29 at the Best Western inn of Thief River Falls.

Gayle Hawkinson from the Randall training school will be the instructor.

Registration will begin at 8:30 a.m. with the workshop at 8:45 a.m. Tuition for members of the Board of Realtors is $75 for two days and $50 for one day. Tuition for non-members is $85 for two days and $60 for one day.

Registrants will receive a $10 discount if they are registered and their tuition paid by November 17. Continuing education credits are 7 1/2 hours for one day and 15 hours for two days.

Pre-register by contacting adult extension at the Thief River Falls TC, Highway One East Thief River Falls, MN 56701 or calling 681-5424 or 1-800-222-2884.

CONTINUOUS COMPUTER PAPER
Sold In Case Lots Only!
THE TIMES
324 N. Main 681-4450

ACE Hardware
Available At Participating Ace Hardware Stores
NOVEMBER 89
ACE BEST BUYS
Ace 25 Outdoor Lights 5.99
Chicago Cutlery Gourmet Sampler 9.99
Polaroid 3 Pack Video Cassettes 8.99
BMG Ultra Brute Personal Flashlite 3.33
Ace 6 Outlet Power Center 4.97
Ace Holiday Hook-Up Pals 3.97
HUNTERS!! We Professionally Sharpen Hunting Knives ONLY 69¢ EA.
WE CUT WINDOW SHADES TO FIT

23 Smiles $14.95
Now only $12.95 with this ad!
Includes 12 BONUS Friendship Prints.

Pixy will only be in town a few days, so circle your calendars now. Then visit us for the perfect holiday gift– professional, high quality portraits.
23 Portraits now only $12.95
Special includes one 8x10, two 5x7s and 8 matching wallet-sized portraits from one pose of your choice in the finished portrait envelope, PLUS 12 Friendship Prints.
Hurry, this is our last visit before Christmas!
Pixy is in town for a few days only:
Mon., Nov. 6th thru Sat., Nov. 11th
Pixy PORTRAITS FROM JCPenney
Thief River Falls

Judging awards were received by these Pennington county 4-H club members Friday at the Lincoln high school auditorium during the county 4-H awards night program. Wayne Johnson of New Solum won the rabbit judging award and Lisa Reierson of New Solum the general livestock judging award. Selection of the top individuals is based on points accumulated during the year.

SILVERTON

MRS CLARENCE PETERSON, T.R.F. 681-1359

Mr. and Mrs. Harold Dupree, Sr., spent the weekend with Harold's sister, Mrs. Pearl Anderson, at Donnelly. While there they also called on Mrs. Dupree's aunt Marie Kaplor, at Hoffman.

Dorothy Chapman and Mrs. Florence Bakke of Grand Forks attended the open house Saturday afternoon at the Heritage Center in Thief River Falls given in honor of Clara Voldness on her 80th birthday.

Estelle Grinde and Gladys Johnson visited Saturday afternoon with Myrtle Stenberg at her home in Thief River Falls.

Dorothy Chapman took Margaret Kotaska out to the Valley Home one day last week to visit Irene Blazer, Mrs. H. Bervo and Lars Lindvick.

Birthday

Ila DeLap of Thief River Falls celebrated her birthday on Friday at her home with several friends and relatives coming to wish her a good day. A potluck dinner and birthday cake was served at noon. The afternoon was enjoyed socially with Ila opening her variety of cards, gifts and flowers which she received from her guests and also by mail. Emma Peterson was among the guests at the party. Evening supper guests to help her celebrate were Mr. and Mrs. Gordon DeLap, Cory and Angie of Thief River Falls and Mr. and Mrs. Roger DeLap, Kari, Lisa and Lori.

Birthday

Guests Sunday at the Martin Hanson home for a get together and potluck dinner to celebrate Bonhard Wold's birthday were Bon, honored guest, Mr. and Mrs. Jesse Vedum of Nordon, Judith Wold, Florence Brudeson, Verna Wold and Mr. and Mrs. Hanson. Later Mr. and Mrs. Hanson attended open house at the Mark Engo home in honor of the confirmation of their daughter, Amy, that morning and after that they went to Pastor and Mrs. Leyton Lundeen's parsonage open house for coffee and cake.

Confirmation

Lisa DeLap, daughter of Roger and Carol DeLap was among the young people confirmed Sunday morning at Trinity Lutheran church in Thief River Falls. Following the service a dinner and open house were held at the DeLap home in her honor. An open Bible cake, baked and decorated by Lisa's aunt, Margaret Rupprecht, graced the serving table and was later served to the guests. The following relatives and friends were in attendance: her grandparents, Clarence and Emma Peterson and Ed and Ila DeLap, her godparents, Warren and Lorraine Mosbeck of Red Lake Falls, Pastor Josh and Judy Nelson; Jim and Sandy Sorter and Kim, Jon and Jodi Braband, Joy and Joshua; Yvonne Ode, Gordie and Jan Peterson, John and Joanne Remback, Steve and Scott, Jerry and Marilyn Wigness, Irwin and Pearl Johnson, Dwight and Becky Johnson, Amy Kabo and Krissy; Arnold and Marian Peterson, Ricky, Julie and Susan, David and Betty Peterson; Donnie and Margaret Rupprecht, Bonnie and Angie DeLap, Rob and Lynn LaCoursiere and Ryan, David and Mary Melken and Ingrid, Kristen Boughton, Leslie Ammerman, Angie Teso, and Adam Jacobson, all of this area; and John and Joyce Sang, Chris and Jimmy of Grand Forks; and Roger Finger of Fargo.

Oscar Johnson visited on Sunday with Martin Mosbeck and Mrs. Albert Johnson in the CNC unit at the hospital and with Tom Brubakken in the hospital.

Thursday afternoon coffee guests at the Harold Dupree, Sr., home were Mr. and Mrs. George Panek of Mavie. Evening supper guests were Nancy Reed, Megan, Steve and Wyatt of Agder.

Lisa DeLap, daughter of Roger and Carol DeLap and Amy Engo, daughter of Mark and Linnea Engo, were among the 17 young people who were confirmed Sunday morning at Trinity Lutheran church in Thief River Falls.

Bonhard Wold returned home on Thursday from Garland, TX, after spending two weeks with his daughter, Sharon Anderson and family.

Estelle Grinde was among neighbors and friends of Sally Knutson who came to her home in Thief River Falls Thursday afternoon to help her celebrate her 80th birthday.

Dorothy Chapman was a supper guest Sunday of Thelma Anderson of Thief River Falls at the Royal Fork in Grand Forks.

Oscar Johnson had supper and overnight guests on Thursday. They were Rev. and Mrs. Art Ortman of Warroad, Harvey Skyberg, and Charles Evanson. The Ortmans also showed a film after supper at the Johnson's boarding home.

Mr. and Mrs. Martin Hanson, Bonhard Wold, and Mr. and Mrs. Jesse Vedum attended open house Sunday afternoon at the aviation technical school at the airport.

Mr. and Mrs. John Stenseth visited Tuesday afternoon at the Maurice Stenseth home in Smiley and also had coffee with them. Friday Mrs. Stenseth was an afternoon coffee guest of Dena Groslie in Thief River Falls.

Confirmation

Among the many relatives who attended the open house Sunday evening at the Dwight Johnson home at Nordon in honor of their daughter, Teresa, who was confirmed Sunday afternoon at Redeemer Lutheran church in Thief River Falls were grandparents, Mr. and Mrs. Irwin Johnson and Mr. and Mrs. Reuben Bonitt, great grandparents, Mr. and Mrs. Clarence Peterson, Mr. and Mrs. Roger DeLap, Kari, Lisa and Lori, Mr. and Mrs. Arnold Peterson and Ricky, Mr. and Mrs. Donald Rupprecht of Agder, Mr. and Mrs. Warren Mosbeck of Red Lake Falls, and Mr. and Mrs. John Sang, Chris and Jimmy of Grand Forks. A buffet supper was served including a cake for the occasion which was baked and decorated by Margaret Rupprecht.

Stangeland Gets Praise For Vote To Repeal Law

Congressman Arlan Stangeland has been praised by the National Federation of Independent Business for his vote to repeal a new tax law which the federation says would have been a serious setback for the nation's small businesses.

The U.S. House voted by a large margin to repeal IRS Section 89 which would have imposed costly and complicated tests on small business owners to prove their employee benefit plans were not discriminatory.

"Section 89 was a solution in search of a problem," Rep. Stangeland said. "The federal government can not continue to burden small business with unnecessary regulations which discourage job creation and economic expansion and threaten health insurance benefits for workers."

NFIB president John Sloan said the law was a classic example of big government in Washington thinking it could run small business on Main street and that Stangeland worked hard to strike a bad law from the books.

"Small business owes him a debt of gratitude for voting to repeal Section 89," Sloan said.

TRF TC Offers Word Processing Class

The Thief River Falls technical college will offer an advanced word processing class starting November 4. The class will meet from 9 a.m. to 12 noon every Saturday for seven weeks at the technical college, room 105. Cost is $42. The instructor is Ruth Brown.

Students will be required to have basic knowledge of WordPerfect 5.0 program. Each student will practice on individual IBM PS2 machines. Macros, styles, graphics and advanced merging are some of the procedures to be covered. Class size is limited to 20.

Pre-registration is required by contacting Adult Extension, Thief River Falls technical college, Highway One East, Thief River Falls, MN 56701. Telephone (218)681-5424 or 1-800-222-2884.

Eric Van Emmerik Enlists In Army

Eric Van Emmerik, son of Mr. and Mrs. Gerald Van Emmerik and a senior at Lafayette high school in Red Lake Falls, has enlisted in the Army Reserve under the delayed training program.

He will leave July 18 for basic training at Ft. Leonard Wood, MO to be trained as a combat engineer assigned to the army reserve's company at Roseau. He is eligible for a $2,000 enlistment bonus and $5,040 for his college education from the Montgomery GI bill.

NOW THRU SAT.
SPOOK-TACULAR SOFA SALE!
BOO!
Floor Sample Disc. LOVE SEATS
Values to $799.95
10 HOUR SALE (3 Only) $299.95
SPOOKTACULAR SOFA AND SLEEPER SALE HELD OVER THROUGH SATURDAY!
MOOOOORE SOFA SPECIALS!
MARSHFIELD SOFA
Blue Tones Contemporary Stripe In Heavy Duty Herculon.
Sugg. Retail $699.95
SALE $629.95
10 HOUR SALE $449.95
SUNLINES SOFA
Traditional Styled Sofa With Inner-Coil Cushion Beige, Mauve & Brown Tones
Sugg. Retail $799.95
SALE $719.95
10 HOUR SALE $449.95
BROOKWOOD SOFA
Camel Back Style With Matching Pillows. Beautiful Floral-Stripe Design. Blues & Mauve Tones.
Sugg. Retail $689.95
SALE $619.95
10 HOUR SALE $429.95
BROOKWOOD SOFA
Traditional Styled Floral Print With Matching Pillows
Sugg. Retail $669.95
SALE $599.95
10 HOUR SALE $399.95
EVERY SOFA SPECIALLY PRICED!
CRESTLINE SOFA
Country Style, High Back, Wood Trim, Your Choice Of 3 Country Print Colors
Sugg. Retail $769.95
SALE $699.95
10 HOUR SALE $569.95
FLEXSTEEL SLEEPER
Camel Back Traditional Style With Long Lasting Nylon Mini Print Cover, Innerspring Mattress
Sugg. Retail $899.95
SALE $799.95
10 HOUR SALE $499.95
POPPLERS HOME FURNISHINGS
201 North LaBree 681-3914

HIGHLANDING

MRS. KENNETH COAN, GOODRIDGE, 378-4351

Clara Iverson Gerald Hamm of Warren, and Mr. and Mrs. Jeff Hamm of Warroad were Sunday coffee guests at the Florence Hamm's.

On Sunday Mr. and Mrs. Jim Johnson, Janny, Elizabeth, Katie and Christine attended the confirmation reception for Theresa Johnson at the Dwight Johnson home in Thief River Falls.

On Friday Mr. and Mrs. Ernie Swanson attended the 4-H awards banquet and program held at Lincoln high school in Thief River Falls.

On Saturday Mr. and Mrs. Phil Andreen of Roseau were visitors and coffee guests at the Harry and Mable Paulson home.

On Thursday Mrs. Jack Johnsrud visited with Roger and Denise Johnsrud and grandsons. Later Delores visited with her mom, Minnie Tollefson, at the Hillcrest Nursing Home in Red Lake Falls.

Mr. and Mrs. Ronnie Haugen and Ryan visited on Friday and were overnight guests at the Randy and Vada Haugen home at La Moure.

Mr. and Mrs. Albert Kassa of Spicer were Thursday coffee guests with Ernie and Lois Swanson.

Mr. and Mrs. Lynn Vad, Jeremiah, and Jennifer were Monday visitors with Inga Vad at the Northwest Medical center.

Mr. and Mrs. Jack Johnsrud visited at the Clifford Johnson home on Wednesday evening.

Mike Hemmestvedt was a visitor on Friday at the Harry Paulson home.

Lynn Hanson was a Friday caller at the Kenny Coan home.

Russell Heden visited on Saturday evening at the Kenny Nelson home.

Mary Kusmak visited with Gertie Haugen on Friday.

On Wednesday Gene Fjeld, Marlys Westerlund of Waukegan, IL, and Beverly Westerlund of Minneapolis were visitors with Edythe Solberg.

Mrs. Kevin Tharaldson, Bethany and Joshua visited with Clara Kaushagen in Thief River Falls on Thursday.

Mr. and Mrs. Larry Smsky, Rhonda, and Mitchell visited on Sunday afternoon at the Lawrence Smsky home in Oklee.

Bonnie Johnsrud visited on Friday at the Jack Johnsrud home.

Margie Coan was a Friday morning coffee guest at the Terry and Donnie Jensen home.

Ann Heden visited with Donna Horachek on Friday.

Mr. and Mrs. Goethe visited with Gertie Haugen on Sunday evening.

Irene Lovely visited with Edythe Solberg on Sunday afternoon.

Mr. and Mrs. Lawrence Smsky visited during the week with Paul Smsky.

Mr. and Mrs. Randy Downs visited with Rory and Dawn Haugen on Sunday evening.

Ann Heden was a Friday coffee guest with Garry Nelson.

Roger Coan and Tracy Aandal left Friday for Brooklyn Park and Burnsville where Roger spent the weekend at the Brian Culkins home and Tracy visited with her parents, the Gary Aandals. On Sunday Tracy and Roger attended the confirmation services for Travis Aandal.

Delores Johnsrud visited on Saturday with her aunt, Nellie Tvedt.

Sunday afternoon visitors and luncheon guests at the Frank Krbechek home and also to visit with Joan Krbechek were Inga Coan, Lorraine McGinty, and Mr. and Mrs. Kenny Coan.

Max Fortier left on Thursday to look for work and travel in the Arizona area. Max had spent the summer months doing farm work with his sister, Laurie and Lynn Vad and family.

Afternoon visitors and supper guests on Sunday at the Merlo Naeseth home were Denise Naeseth and Joann Naeseth of Thief River Falls, Dave Naeseth, and Jean Johnson, Jessica and Michelle.

Larry Weber and Ann Heden drove to Grand Forks on Sunday where they visited with Ida Kees, a patient at the United Hospital following a fall that broke her hip. We wish Ida a quick recovery.

Gertie Haugen visited at the Orville Christenson home of Trail on Sunday. Other visitors there were Mr. and Mrs. Milton Haugen, Amy and Mark of Moorhead. The guests also brought birthday greetings to Mrs. Christenson.

Mr. and Mrs. Bobby Paulson and Mr. and Mrs. Dave Paulson, Troy and Nicole were Sunday visitors at the Harry Paulson home.

Mr. and Mrs. Phil Andreen, Cindy and Elaine and Phil's sister and family of Roseau were Saturday visitors at the Jack Johnsrud home.

Happy birthday to Betty Lolland and Marion Zavoral who had October birthdays.

Kenny and Margie Coan were Tuesday morning callers at the Mike Hemmestvedt home.

Jason Naeseth spent Friday after school and Saturday with John Gallager at the Gallager home.

Frank Krbechek and Jean Krbechek were Sunday morning callers at the Joe and Ann Horachek home.

Amy Haugen of Oklee visited with her cousin, Dean Hanson, at the Orlin Hanson home.

On Saturday Veronica Tylor and Marcy Hamm visited with George and Florence Hamm. Later Florence accompanied the Tylers and Marcy to the Forrest Hamm home near St. Hilaire.

Eddie Hanson, Inga Coan and Dorothy Miller visited on Thursday with Selma Anderson, a patient at the CNC unit. Later Eddie and Inga were coffee guests with Justin and Olga Dahlen and Ole and Lila Stephenson.

Donna Horachek visited on Thursday with Florence Hamm.

Get well wishes to Truman Hemmestvedt, Inga Vad and Mrs. Fred Wilde. Our thoughts and prayers are with you.

Friday morning coffee guests with Edythe Solberg were Marion Marquis and June Johnson.

Mr. and Mrs. Pal Nelson were Sunday visitors at the Joe and Ann Horachek home.

On Thursday evening the Pennington County annual Farmers Union meeting was held at the city auditorium. The business meeting was conducted by President Korydon Chervestad. The youth who attended Farmers Union classes presented a short program led by Marcella Hanson. They were also presented with yearly awards. The other teachers were Helen Chervestad and Lana Nelson.

Marcella Hanson visited on Friday with Florence Hanson.

Ruth Kotrba visited Sunday afternoon at the Ann and Joe Horachek home.

Ervin Hamm and Donna Horachek were Sunday evening callers at the Florence Hamm home.

Inga Coan and Eddie Hanson attended the Senior Citizen Halloween party and potluck supper at the senior site on Thursday evening.

Jeanette Larson and Lillette Anderson left on Friday for Princeton where they visited at the Roy Lundgren home and also visited with Mrs. Arden Anderson, also Emil Engblom of Rush City and Mr. and Mrs. Dunder. Saturday morning they were visitors at the Gary Aandal home. On Sunday they attended the confirmation for Travis.

Michelle Coan visited on Wednesday after school with Inga Coan.

Mr. and Mrs. George Tylor of St. Louis, MO, came home from army furlough to visit a few days with her parents, Forrest and Margaret Hamm at St. Hilaire. Relatives also gathered at the Hamm home for a wedding shower for the Tylors. Also attending were Mr. and Mrs. Dobias, JoAnn Hamm, David Hamm, Florence Hamm, Mary Kazar, Kay Lynn, Albert and Valarie Sharon and family, Rose Myer, and Pearl Rodman of Oklee.

Leola Cullen, Hilda Hoffman, Edna McEnsily, Alice Lund, Gertie Haugen, Ruth Kotrba, and Ole and Lila Stephenson were visitors during the week with Inga Coan.

Lillette Anderson and Jeanette Larson took in the Halloween party at the senior site on Thursday in Goodridge.

Jean Halvorson and Gloria Rustan drove to Warroad on Wednesday and toured Marvin Windows and also visited with Violet and Charlie Ronne at Warroad. Later Jean and Gloria visited with Ronnie and Judy Rustan and family of Roseau.

Inga Coan visited with Lorraine McGinty on Monday.

Mr. and Mrs. Mel Larson left for their home at Auburn, WA, after spending two weeks visiting with Mrs. Larson's sister, Lillette and Norman Anderson.

Jean Halvorson, Cola and Chancey visited with Gloria Rustan on Sunday.

Lorraine McGinty and Inga Coan were Saturday evening supper guests at the Frank Krbechek home. Inga and Lorraine also visited with Joan Krbechek who was home for the weekend visiting with her dad.

Mr. and Mrs. Orvin Anderson visited on Monday evening at the Norman Anderson home.

PUBLIC NOTICES
"BECAUSE THE PEOPLE MUST KNOW"

To The Editor:

I would like to express my support for the school referendum levy. We need to maintain our quality education and also all the programs that are important to our students. Without the extra revenue from the referendum the cuts will be drastic. Please go out and vote yes on Tuesday, November 7.

-s- Sylvia Sjoberg
PTSP President

Record keeping awards were presented Friday at the Pennington county 4-H awards night program to Ryan Philipp of the Happy Acres 4-H club and Jocelyn Helgeland of the Smiley 4-H club.

Good Citizen Award was earned by Heather Olson of the Kratka 4-H club and awarded at the annual 4-H recognition program last Friday. Heather also was the recipient of the "I Dare You" award for excellence in character, personal development and constructive leadership. Mike Jorda of Steiner also received the "I Dare You" award.

TRF TC To Present Exporting Workshop

"New Approaches to Exporting Your Products" is the title of the Export Education workshop and live interactive videoconference to be held Wednesday, November 15 in the conference center at Arctco, Inc. in Thief River Falls. This workshop will provide an opportunity for participants to hear presentations from successful Minnesota Exporters and to participate in a live, interactive videoconference, "The Dollars and Sense of Exporting."

The conference program will begin at 8:45 a.m. and will end at 3 p.m. The conference will be followed by the annual meeting of North Country Exporters association at 3:15. Cost of the workshop including lunch is $25 for members of NCEA and $45 for non-members. Checks are to be made payable and sent to Small Business Development center, TRF technical college, Hwy One East, Thief River Falls, MN 56701. For further information contact the TRF SBDC office at (218) 681-5424 or toll free in Minnesota 1-800-222-2884 or the Bemidji SBDC office at (218) 755-2750.

Included on the workshop program will be a presentation: "How to Break Down Export Barriers" by Vincent Graziano, president of Northern Instruments Corp. and 1989 SBA Exporter of the Year. Northern Instruments, Lino Lakes, makes precision instruments and anti-corrosive coating, and they have been successful in world markets including Japan, Argentina, Australia, Canada and many European countries. Tom Miller, general sales manager of Dahlgren & Company, Inc., will talk on "How to Successfully Use Foreign Trade Shows." Dahlgren & Company of Crookston is in the edible, confectionery sunflower business and participates in many European and Asian markets. Lars Nelson, executive director of NCEA, will give a report entitled "Hot Export Markets" - the October trade mission to Europe.

"The Dollars and Sense of Exporting: How to Navigate the Global Market" is the title of the live, interactive videoconference. A panel of blue ribbon international business experts and government officials, moderated by Paul Duke, will provide the latest "how-to" and "where-to" information for managing export opportunities. Topics to be covered include: Exporting Makes Small Business Sense, Your Country Wants You To Succeed, The Opportunities Abound: Pick Your Niche (s), and Resources for Successful Exporting.

Sponsors of the workshop are the Small Business Development Centers from the Thief River Falls technical college and Bemidji state university and North Country Exporters association. The teleconference portion is co-sponsored by the U. S. Department of Commerce, the Washington World Trade institute and the Public Broadcasting service.

The Thief River Falls and Bemidji Small Business Development centers are partially funded by the U. S. Small Business Administration under Cooperative Agreement # SB-2M-00146-01-01. The support given by the U. S. Small Business Administration through such funding does not constitute an express or implied endorsement of any of the co-sponsors or participants' opinions, products or services.

Special arrangements for the handicapped will be made, if requested in advance. Contact Jan Hoff, (218) 681-5424, ext. 34

Management Training To Be Held in Bemidji

Nonprofit organizations are encouraged to apply for a three-day nonprofit management training session to be offered in November by the Northwest Minnesota Initiative Fund. The session will be held November 28-30 at the Holiday Inn there and will be conducted by The Stevens Group, a Twin Cities-based management firm.

Sessions will deal with the issues of governance, the role and responsibilities of board and staff members, planning, fundraising and financial management. The workshop is part of a two-year commitment made by the NWMIF and the Blandin Foundation of Grand Rapids to assist rural nonprofits to increase their effectiveness.

The only cost to each participating agency is a $50 registration fee. The two foundations will cover the costs of training, lodging and meals. Three people from each agency will participate. Directors will attend all three days of the training, while two board members from each agency will participate in two session days.

Nonprofits who would like to participate in the November training session should contact Cindy Kuhrke in the NWMIF Bemidji office (218-759-2057) by November 10. The program is open to nonprofits operating in the 12-county NWMIF service area, which includes the counties of Beltrami, Clearwater, Hubbard, Kittson, Lake of the Woods, Mahnomen, Marshall, Norman, Pennington, Polk, Red Lake and Roseau.

Complementing the training sessions is a new nonprofit technical assistance fund. This program will allow a nonprofit to receive up to $5,000 in grant funds to bring in specialized consultants to assist the agency. For more information on this program, please call Jean Downing in the NWMIF Bemidji office.

Your Times Advertisers care about our Community - Show you care - Shop with them.

PFC James Hayes Finished Guard Basic Training

Army National Guard Private First Class James H. Hayes has completed basic training at Ft. Jackson, SC.

Hayes is the son of Rachelle M. Hayes of Thief River Falls and a 1986 graduate of Lincoln high school.

During the training, students received instruction in drill and ceremonies, weapons, map reading, tactics, military courtesy, military justice, first aid and army history and traditions.

Hats Off to 4H'ers

Happy Acres

Happy Acres 4-H club met October 15 at the Heritage Community center. A pot luck banquet was held with new members and families present. The meeting was called to order by president Paul Johnson. Flag pledges were said, secretary and treasurer reports given and roll call response was by introducing the member's family.

Enrollment forms and $1 dues were collected from members. It was reported that the leader's banquet and junior leader lock-in were canceled due to lack of interest. The 4-H awards banquet was set for Friday, October 27, and tickets were on sale for 50 cents until October 21; after that they would be $1.50.

Monday, October 23, was the date set for a rabbit project meeting at Sande Drevlow's home at 7:30 p.m. Members were reminded to sign up for committees in the club.

Installation of officers involved Tammy Alberg, president; Carla Sorenson, vice president; Matt Carlson, secretary; Jana Johnson, treasurer; Kelly Swanson, reporter; Rachael Marshall, historian; Ryan Swanson, junior president; Cami Sorenson, junior secretary; Cami Sorenson, Nikolas Kotz, Jeremy Houske, Kelly Clark, Becky McKercher, Sunny Carlson, Jami Phillip and Desirae Alberg, song leaders.

Cami Sorenson moved to adjourn the meeting, seconded by Ryan Swanson, and the motion carried. Recreation was a mixer led by Tammy and Desirae Alberg.

There were 32 members and 37 parents present at the meeting. Next meeting of the club will be November 13 at Valhall.

Kelly Swanson, reporter

VOTE
DARLA TWOMEY
FOR
SCHOOL BOARD
• Married With 2 Children
• Past Director Northland Community Hospice
• Former Teacher - High School, Technical College, Junior College Experience
• Active Volunteer In The Community
• Committed To Education As One Of The Communities Most Important Responsibilities
Political Advertisement Paid For By Darla Twomey In Her Own Behalf

FALL BATTERY SALE
Take advantage of our best sale of the year on our most popular size batteries. GROUP 24 440 AMP BATTERY
$37.95
BUY OUR TOP OF THE LINE BATTERY FOR ONLY..... $53.95
PRICES GOOD AT ALL ALTRA POWER BATTERY COMPANIES
ALTRA POWER BATTERY COMPANY
Hwy. 1 & 59 West 681-8425 Thief River Falls

THE MERCANTILE COMPANY
GENERAL STORE FOR MISSES AND JUNIOR FASHIONS
Thief River Falls, Minnesota
THE HUNT IS ON
2 BIG DAYS
FRI. & SAT., NOV. 3 & 4
STOP IN AND HUNT
For Bargains Which Are Posted Around The Store
Save Big Bucks
Register For Some Doe

Sherry LaCoursiere

SPEAKING OF. . .

. . . Ready for Some Reading?

I often buy those huge, new best sellers and then put them carefully away to be savored on a really nasty day when I can justify spending a whole day with my nose buried in a book. Blizzards are the best time to enjoy those stockpiled books. Since we haven't had a blizzard in the past months, I hadn't gotten around to reading James Michener's "Alaska" yet. If I had known what lay buried in its pages, I would have tackled the book long ago.

Dr. Charles Samuelson, who obviously doesn't put his books away for a rainy day, drew my attention to Michener's mention of Thief River Falls, along with several other area towns. I don't known how you feel about this, but I was thrilled. You must admit, it isn't often that Thief River Falls, Viking, Solway, Skime and Robbin, Minnesota, get their names in a national best seller. Not just mentioned in passing, Thief River Falls is appropriately represented as a hub of activity in northwestern Minnesota.

Thief River Falls is brought into the story in 1935, during the Depression, when many destitute farmers in this part of the country were being urged to take up residence in Matanuska Valley, Alaska. We read: "In the bitterly cold winter of January 1935 the small towns in the vicinity of Thief River Falls in western Minnesota, close to the Canadian border, were experiencing the full terror of the Great Depression."

The tale goes on to tell of specific farm families who chose to give up what little they had in Minnesota and take up the New Deal offer of subsidized land and homes in an undeveloped, but richly productive, area of Alaska called the Matanuska Valley. Over two hundred families succumbed to propaganda touting the government-financed land, homes, supplies and machinery (to be paid back over a period of time) and the promise of gargantuan agricultural produce finer than anything they had ever seen.

Amid such publicity, Scandinavian families chosen for their capabilities for hard work boarded trains and left loved ones, travelling to the promised land of plenty in Alaska where they were greeted by marching bands and parades, prominent Alaskan officials and hordes of newspaper reporters.

As expected, things changed when the homesteaders reached the Matanuska colony. At first there were no houses so families lived in tents, clearing of land was impeded by the lack of farming equipment, epidemics of children's diseases were prevalent, and various other problems beset the settlers. Many families gave up the struggle when public support turned to ridicule and charges of communism, and government financing was withdrawn. They returned to their homes in the states where things were beginning to look up as the country pulled out of the Depression. Others waited out the problems and overcame the obstacles and stayed on in the fertile valley. The book goes on to tell the tale of those hardy northern people who became a part of Alaska.

After reading the book I naturally had to do some research on the subject. I found that the Matanuska Valley today is called "Alaska's Valley of Plenty." Over 60 per cent of Alaska's agricultural produce comes from the valley and it is still gargantuan — 60-pound cabbages, six-pound heads of lettuce, 33-pound squash, 12-pound cauliflowers, potatoes growing 56 in a hill with some weighing as much as three pounds, three-feet-tall celery stalks, four-feet rhubarb plants and seven-feet-high rye. The Matanuska Valley colonization project has been termed a great failure and huge success, depending on which book you are reading and who is doing the judging. And now you know that.

Returning to Mr. Michener's book, I have to thank Doc Sam for calling my attention to it. I'm sure I wouldn't have gotten around to reading a book this size until some mid-January blizzard otherwise. By the way, in case you can't find the time to wade through the book right now either, reference to our fair city begins on page 787. Doc Sam (jokingly?) suggested we have a "James Michener Day" and invite Mr. Michener to town to see what the colonists left behind, preferably in the "bitterly cold" dead of winter. Does anyone have a 60-pound cabbage for the party?

SL

MEALS FOR SENIORS

Thief River Falls

Your nutrition center: a place for meals and information on services for older adults.

Monday, November 6: Hamburger-crouton hot dish, wax beans*, coleslaw*, apple ring garnish*, bread*, margarine*, lime sherbet*, milk*. 765 cal.

Tuesday, November 7: Corn chowder*, meat salad sandwich*, molded applesauce salad*, cracker*, margarine*, Elaine's best cake, milk*. 825 cal.

Wednesday, November 8: Pork chop*, baked potato*, broccoli*, bread*, margarine*, peach sauce*, milk*. 760 cal.

Thursday, November 9: Meatballs in gravy, mashed potatoes*, carrots*, bran muffin*, margarine*, butterscotch pudding, milk*. 815 cal.

Friday, November 10: Country steak, mushroom gravy, mashed potatoes, peas, bread, margarine, milk.

Lutheran Social service center nutrition program will serve meals at the Heritage center at 301 East 4th street Monday through Friday except holidays. Serving begins at 11:45 a.m. Reservations are to be made one day in advance. To make reservations call 681-2793 between 8:30 a.m. and noon.

*denotes low salt and fat.

Newfolden

Your nutrition center. A place for meals and information on services for older adults.

Monday, November 6. Chili, oven baked cheese sandwich, cranapple salad, chicken, margarine, fresh orange, milk.

Tuesday, November 7: Boiled ham, boiled potato with margarine, boiled carrots, bread, margarine, bread pudding, milk.

Wednesday, November 8: Beef stroganoff, oven noodles, peas and carrots, mandarine orange salad, bread, margarine, plum sauce, milk.

Thursday, November 9: Crinkle potato hot dish, lettuce salad with dressing, pineapple ring garnish, bread, margarine, peanut butter brownie, milk.

Friday, November 10: Baked turkey, mashed potatoes, gravy, broccoli, bread, margarine, fruit cup, milk.

*denotes low salt and fat.

Please make reservations a day before you plan to come by calling 874-6900.

Meals On Wheels

Monday, November 6: Baked fish almandine, steamed rice, mixed vegetables, tossed salad with French dressing, raspberry sherbet, wheat bread with margarine, milk.

Tuesday, November 7: Roast pork with gravy, whipped potatoes, seasoned wax beans, apricot sauce, white bread with margarine, milk.

Wednesday, November 8: Stewed chicken with dumpling, mixed vegetables, tossed salad with 1000 Island dressing, lime sherbet, wheat bread with margarine, milk.

Thursday, November 9: Beef stroganoff, egg noodles with gravy, sliced carrots, pineapple marshmallow coleslaw, sugar cookie, white bread with margarine, milk.

Friday, November 10: Salmon loaf with creamed pea sauce, parsley potatoes, whipped squash, cherry crisp with topping, wheat bread with margarine, milk.

Meals on Wheels will deliver meals Monday through Friday including holidays. For more information, call 681-4336 or 681-6861.

SCHOOL LUNCH LINE-UP

Thief River Falls

Monday, November 6: Fish Fillet on bun, whole kernel corn, cheese sticks, orange wedges, milk.

Tuesday, November 7: Enchiladas, shredded lettuce, chilled peaches, rice pudding, bread, butter, milk.

Wednesday, November 8: Hot ham and cheese on bun, hash browns, fresh apple wedges, milk.

Thursday, November 9: Spaghetti, lettuce salad, garlic toast, pear sauce, milk.

Friday, November 10: Waffles-syrup, sausage patty, fresh orange wedges, apple juice, milk.

Mondays and Tuesdays are Ticket Sales Days at Lincoln from 8 a.m. until 10:30 a.m.

St. Bernard's

Thursday, November 2: Grilled cheese sandwich, chili, celery and carrot sticks, orange slices, milk.

Friday, November 3: Ham patty on bun, cheese slice, lettuce, hash browns, peach sauce, milk.

Monday, November 6: Waffles-syrup, sausage patty, vegetable sticks, mixed fruit, milk.

Tuesday, November 7. Pizza burgers, French fries, chocolate pudding, milk.

Wednesday, November 8: Long spaghetti with meat sauce, lettuce salad, shredded cheese, cookie, bread, butter, milk.

Thursday, November 9: Oven baked chicken, mashed potatoes, gravy, corn, brownie, bread, butter, milk.

Friday, November 10: Tuna, egg salad or peanut butter sandwich, cheese sticks, chicken noodle soup, banana, milk.

Goodridge

Whole, 2% and skim milk offered with each meal.

* Does not count in the meal plan

Monday, November 7: No school - Going hunting.

Tuesday, November 8: Pizza, corn, applesauce, plain or peanut butter sandwiches.

Wednesday, November 9: Creamed tuna on toast, peas, fruit juice, chocolate cake.

Thursday, November 10: Ham and potato chowder, open face cheese sandwiches, vegetable sticks, gelatin with fruit, plain or peanut butter bread.

Friday, November 11: Tater tot hot dish, tossed salad, mixed fruit, plain or peanut butter bread.

Plummer

Breakfast:

Thursday, November 2. Cocoa Wheats or coffee cake, orange juice, milk.

Friday, November 3: Scrambled eggs with ham, grape juice, peanuts and raisins, milk.

Monday, November 6: Captain Crunch or Rice Krispies, orange wedges, milk.

Tuesday, November 7: Blueberry muffins, butter, apple juice, milk.

Wednesday, November 8: Cinnamon rolls, butter, orange juice, milk.

Thursday, November 9: Frosted Flakes or Cheerios, peanuts and raisins, apple juice, milk.

Friday, November 10: French toast, butter, syrup, grape juice, milk.

Butter, jelly and peanut butter will be available for toast and muffins.

Lunch:

Thursday, November 2: Tomato soup, grilled cheese sandwich, crackers, apple turnovers, peanuts and raisins.

Friday, November 3: Sloppy Joes, tri-taters, corn, pickles, orange wedges.

Monday, November 6: Fiestada pizza, coleslaw, mixed fruit, brownie.

Tuesday, November 7: Homemade chicken noodle soup, cheese and crackers, bologna sandwich, apple crisp, pickles.

Wednesday, November 8: Spaghetti, meat sauce, lettuce salad, warm garlic bread, apricot sauce.

Thursday, November 9: Hot dog on a bun, catsup, mustard, and relish, baked beans, potato chips, pineapple or applesauce.

Friday, November 10: Baked ham, scalloped potatoes, green beans, dinner rolls, peach sauce.

Marshall County Central

Monday, November 6: Hot ham and cheese, potato chips, peas and carrots, pineapple chunks, milk.

Tuesday, November 7: Chili-con-carne, cheese slices, apple sauce, bread and milk.

Wednesday, November 8: Chicken nuggets, hash browns, gelatin with fruit, bread and milk.

Thursday, November 9: Lasagna, lettuce salad, peach sauce, bread and milk.

Friday, November 10: Barbecue on a bun, whole kernel corn, pear halves, milk.

DISCOVERY PLACE LUNCH MENU

Monday, November 6: Milk, beef noodle soup with vegetables, saltines, meat sandwiches, pineapple.

Tuesday, November 7: Milk, macaroni and cheese, lunch meat, green beans, pears.

Wednesday, November 8: Milk, beef in gravy, mashed potatoes, wax beans, bread and butter, vanilla pudding.

Thursday, November 9: Milk, tomato soup, grilled cheese sandwiches, boiled eggs, peaches.

Friday, November 10: Hamburger on bun, pork and beans, French fries, ice cream.

TRF TC To Offer Long Term Health Care Workshop Nov. 29

The Thief River Falls technical college adult extension department is offering a workshop entitled "Long Term Health Care." The class will be held Wednesday, November 29 from 10:30 a.m. to noon at the Best Western Inn in Thief River Falls. The instructor will be Mike Moen. Cost for the workshop is $10. Each participant will receive 1 1/2 CE credit (insurance) hours for attending.

By the year 2000, 12 per cent of the United States population will be age 65 or over. The "graying of America" will need to be assessed in providing adequate long-term health care. This course will assist the life underwriter in understanding the situation and evaluating solutions to the problem.

Pre-register by contacting Adult Extension, Thief River Falls technical college, Highway One East, Thief River Falls, MN 56701. Telephone (218) 681-5424 or 1-800-222-2884.

Broyhill PRICE BREAK
10 DAYS ONLY!
FREE GIFT AS SHOWN BELOW
YOUR CUE TO SMASHING HOME SAVINGS
genuine coil spring comfort sofas on sale and backed by Broyhill's New Owner Warranty!
Broyhill sofas your choice $599
A. Wood Trimmed Matelasse Tapestry in soft mauve tones.
B. Wood Trim Pillow Arm in stain shedding, textured Olefin.
C. Embroidered Navy Olefin with contrasting, ruffled pillows.
D. Cream, Mauve 'n Blue in Quilted Cotton. Mauve Pillows Incl.
matching love seats for all sofas also specially sale priced!
Broyhill GOOD NIGHT SLEEPERS
A. $599 B. $699
A. Lovely green Olefin plaid. Innerspring mattress.
B. Blue/Mauve plaid cover.
all 5 pieces $599
YOU GET... Table and four side chairs. Rich Pecan finish. Burl accents.
Side Chair...$89 Arm Chair...$99 Server...$299 China...$599
Broyhill OAK VENEERED TABLE & 4 SIDE CHAIRS (or) LIGHTED CHINA your choice $999
• Side Chair...$129 • Arm Chair...$149 • Server...$399
Table seats ten for dinner. Genuine Oak veneered beauty!
Brass Plated PAIR OF HURRICANE CANDLE LAMPS Tarnish Resistant Spun Satin Finish adds a festive, warm glow to any occasion! You Get Both 9-3/4 Inch High Lamps!
FREE WITH ANY SINGLE NEW FURNITURE PURCHASE OF $599 OR MORE
• TRIPLE DRESSER • HUTCH MIRROR • ROOMY CHEST • HEADBOARD & FOOTBOARD
all 5 pieces $799
"OAK RUN" COUNTRY Hardwood drawer fronts. Hand matched oak veneer tops.
Night Stand on sale for only $129
Broyhill
CONVENIENT CREDIT TERMS
Business Hours Monday - Friday 9:00 A.M. to 5:30 P.M.
OFFICIAL JACKPOT DRAWING STORE
KORDEL FURNITURE
★ 48 Years Of Commitment To Customer's Satisfaction
★ Free Delivery...Even On Sale Items
★ See These And More Of Today's Most Popular Furniture...Only At Kordell
M-F 9 - 5:30 P.M.; Thurs. 'Til 8; Sat. 9-5
681-3266
Hwy 59 S. Next to Pamida Thief River Falls, MN

Western Third Of Minnesota High In Radon Levels

Indoor radon level survey conducted by the American Lung Association of Minnesota shows that the western third of the state has the highest percentage of homes with radon levels above four picoCuries per liter of air—the current U.S. Environmental Protection Agency (EPA) indoor radon guideline.

The survey showed that 66 per cent of the 356 homes tested in the Thief River Falls, Detroit Lakes and Willmar areas had levels exceeding the EPA guideline.

This compared with 64 per cent in 608 tests in the Windom, Mankato and Rochester areas in the southern region of the state, 36 per cent in 6,883 tests in the metropolitan and St. Cloud central region, and 22 per cent in the 541 tests in the Bemidji, Brainerd and Duluth areas of the North Central and Arrowhead regions.

On a statewide basis, 38 per cent of the 8,300 homes surveyed showed radon levels in excess of the four picoCuries per liter (pCi/l) with less than one per cent having more than 20 pCi/l.

"These findings are consistent with other surveys that have been completed in Minnesota, showing a significant percentage of homes that exceed the 4 pCi/l guideline but relatively few homes showing extremely high levels of radon," states Nancy Lange, director of environmental health programs for the American Lung Association of Minnesota.

Average reading of the 8,300 homes is 5.2 pCi/l, which is well in excess of the U.S. EPA's estimate of the national average indoor radon level of 1.5 pCi/l. While the study is not large enough to identify areas of higher or lower radon values within specific towns or suburban areas, the data did show the regional differences noted above.

Homeowners should be cautioned, Lange said, that high radon readings have been identified in regions that show a lower overall average. One example from the survey is the northern half of the 550- - zip code area where less than 25 per cent of homes exceed the 4 pCi/l guideline but contained one home with a reading of 73 pCi/l, one of the highest levels in the survey.

Radon is a colorless, odorless, radioactive gas which is found naturally throughout the soil and in indoor and outdoor air. It is an established cause of lung cancer in underground miners and believed to be a cause of lung cancer in the general population as well, identified by the U.S. EPA as "one of today's most serious public health issues."

"Synergism between cigarette smoking and radon places smokers at particularly high risk," Lange added. "Infants and children may also be at higher risk due to the amount of time spent indoors and the possible vulnerability of young, formative lungs to radiation damage."

In September of 1988 the U.S. EPA urged the testing of most homes for radon. To date, however, only about one per cent of Minnesota homes have been tested. Radon can be detected in all homes. Large variations in radon levels between neighboring houses are common. It is impossible to predict what indoor radon levels might exist in a home based on the age or type of home, the soil a home is built on or the geology of the surrounding area. Only by testing for radon can indoor levels be determined.

"Homes in which there are smokers, children, or adults frequently occupying basement levels should be a first priority for testing," Lange says. "The Minnesota Department of Health recommends the use of an 'alpha track' detector to check the radon level in a home. If possible, the alpha track detector should be left in place for one full year in order to account for the daily and seasonal fluctuations in radon levels."

U.S. EPA advises that indoor radon levels be reduced to as low as possible. Congress established a "national goal" for indoor air to be as free of radon as outdoor air, typically less than 1 pCi/l. If after testing your home you find an elevated radon level, it can be reliably reduced.

The EPA estimates that costs for radon reduction work fall in the range of $800 to $2,500, although in some instances the solution may be less costly. Trained radon reduction contractors are performing radon reduction throughout the state, reducing elevated radon levels successfully down to 2 pCi/l or below.

The American Lung Association of Minnesota urges all homeowners to test for radon. Alpha-track detectors are available through the association for $24.95 each. Detectors come with complete instructions and are returned to the laboratory by the homeowner for analysis. The cost includes the detector, return postage to the laboratory and the analysis.

For further information on radon and how to order an alpha-track detector, call the American Lung Association of Minnesota at 1-800-642-5864.

Jackie Kjos clothing award presented to the outstanding 4-H club member in the clothing project was awarded to Julie Berard of the City View 4-H club Friday evening at the Pennington county 4-H awards night program.

STRANDQUIST

MRS. [illegible]
STRANDQUIST
[illegible]

[illegible]

Harvey's sister Edel Gast of Argyle and a friend of Helene.

Samantha Rux visited with her grandmother, Mildred Rux, in Thief River Falls over the weekend.

Myron Johnson visited at the Jerry Rux home Thursday evening.

David Grothe visited with Irene Larson Wednesday afternoon.

Strandquist Senior Citizens

Our business meeting was held at 2 p.m. on October 19 with 19 registered. Our guests were Clara Nelson, Elsie Lofreeth and Lil Garmundson from Karlstad and Adrienne Lofreeth. Elphie Adlis opened the meeting with the treasurer's report, read and approved.

We made plans to go to Middle River for dinner but the date has not yet been set. We are also going to have a Thanksgiving dinner which will be at Irene's Cafe.

We worked on a baby quilt and other items today.

We said the Pledge of Allegiance and prayed the table grace.

Mary Ronstram was our hostess and Adrienne Lofreeth won the door prize.

Don't forget, we have several boxes of rummage which is free.

JACOBSON OFFICE PRODUCTS
2305 South Washington • Grand Forks, North Dakota
COPIERS • FAX MACHINES • SUPPLIES
Sharp Facsimiles
No dedicated phone line necessary!!
Mita Copiers: Complete line of products and supplies
Call BETTY PIKOP: 478-2213
OR CALL TOLL FREE IN MN and ND 1 (800) 458-3683

Comptroller of the Currency
Administrator of National Banks

REPORT OF CONDITION

Consolidating domestic subsidiaries of the Norwest Bank Minnesota West N.A. of Thief River Falls in the state of Minnesota, at the close of business on September 30, 1989, published in response to call made by Comptroller of the Currency, under title 12, United States Code, Section 161. Charter Number 13297 Comptroller of the Currency Ninth District

STATEMENT OF RESOURCES AND LIABILITIES

	Thousands of Dollars	Thousands of Dollars
ASSETS		
Cash and balances due from depository institutions:		
Noninterest-bearing balances and currency and coin		10,283
Interest-bearing balances		0
Securities		137,620
Federal funds sold		0
Securities purchased under agreements to resell		0
Loans and lease financing receivables:		
Loans and leases, net of unearned income	129,914	
LESS: Allowance for loan and lease losses	2,252	
LESS: Allocated transfer risk reserve	0	
Loans and leases, net of unearned income, allowance, and reserve		126,562
Assets held in trading accounts		0
Premises and fixed assets (including capitalized leases)		2,377
Other real estate owned		156
Investments in unconsolidated subsidiaries and associated companies		0
Customers' liability to this bank on acceptances outstanding		0
Intangible assets		0
Other assets		5,900
Total assets		282,878
LIABILITIES		
Deposits:		
In domestic offices		258,885
Noninterest-bearing	20,719	
Interest-bearing	238,166	
Federal funds purchased		3,000
Securities sold under agreements to repurchase		0
Demand notes issued to the U.S. Treasury		0
Other borrowed money		0
Mortgage indebtedness and obligations under capitalized leases		0
Bank's liability on acceptances executed and outstanding		0
Notes and debentures subordinated to deposits		1,973
Other liabilities		4,401
Total liabilities		268,259
Limited-life preferred stock		0
EQUITY CAPITAL		
Perpetual preferred stock		0
Common stock		5,000
Surplus		5,877
Undivided profits and capital reserves		3,942
LESS: Net unrealized loss on marketable equity securities		0
Total equity capital		14,819
Total liabilities, limited-life preferred stock, and equity capital		282,878

We, the undersigned directors, attest to the correctness of this statement of resources and liabilities. We declare that it has been examined by us, and to the best of our knowledge and belief has been prepared in conformance with the instructions and is true and correct.
/s/ CHARLES L. KRETCHMAN
/s/ KERMIT C. ALVESHERE
/s/ AL SEVERSON
Directors

I, Marcy Harvala, Accounting Supervisor of the above-named bank do hereby declare that this Report of Condition is true and correct to the best of my knowledge and belief.
/s/ Marcy Harvala
October 24, 1989

FOR ALL YOUR PRINTING NEEDS...
THE TIMES
324 N. Main 681-4450

MINI STORAGE
SOON AVAILABLE
AT THE FAMILY BOWL
• Reserve Your Spot Now, They Measure 10' x 22'
• Private Entrance, Total Security
• Stop Out Or Call 681-1270 For Your Reservation
Family Bowl Inc. & Tommy G's Lounge
Hwy. 32 South 681-1270 Thief River Falls

CATCH SOME NEW WAVES!
We'll treat your hair to a Matrix Perm—and add more body, naturally. Enjoy soft, flowing waves that feel as good as they look.
A Matrix perm self-adjusts to your hair and conditions as it curls. So your hair comes alive all silky and shiny—never frizzy or dry.
Call our hair design experts for a free consultation. Then come in for new, natural-looking waves—with body beautiful.
*NOVEMBER SPECIAL:
Receive a VaVoom! Voyagers Travel Kit absolutely FREE when you have a Matrix perm during the month of November!
YOUR VaVOOM! VOYAGER TRAVEL KIT INCLUDES:
1-2 Oz. VaVoom Shampooing 1-2 Oz. VaVoom Glazing
1-2 Oz. VaVoom Conditioning 1-2 Oz. VaVoom Freezing Spray
ALL IN A CONVENIENT ZIPPER TRAVEL BAG!
A $12.95 VALUE FREE WITH EACH MATRIX PERM!
310 E. 3rd Street
Thief River Falls, MN
218-681-6143
Stylist I Hair Care Center
BUSINESS HOURS:
MON. • 9:00-5:30 WED. • 8:30-5:30 FRI. • 8:30-5:00
TUES. • 8:30-5:30 THURS. • 8:30-8:00 SAT. • 9:00-3:00

AREA NOTICES
From The Correspondents

Plummer

Members of the Merry-Go-Round Homemakers club will meet on November 8 at 2 p.m. at the Darlene Freyholtz home.

Gully

Bus Schedule for November

Wednesday, November 8: Bus to Thief River Falls leaves Gully 9:15 a.m., leaves Trail 9:25 a.m., arrives Thief River Falls 11 a.m.

Friday, November 17: Bus to Thief River Falls leaves Gully 9:40 a.m., leaves Trail 9:50 a.m., arrives Thief River Falls 11:10 a.m.

Monday, November 27: Bus to Grand Forks leaves Gully 8:30 a.m., leaves Trail 8:40 a.m., arrives Grand Forks 10:45 a.m.

Polk County Nursing Service

Tuesday, November 7: 1-3 p.m. at Gully cafe.

Tuesday, November 21: 1-3 p.m. at Gully cafe.

Gully American Legion and Auxiliary #603 will meet Tuesday, November 7th, at 7:30 p.m. at the Gully Hall.

Lund ALCW will meet Wednesday, November 8th with 1 p.m. Bible study and 2 p.m. business meeting. Remember your thank offering, potluck lunch - everyone serves.

REINER

DOROTHY MILLER
GOODRIDGE
378-4269

A large group enjoyed family night services at the Telemarken church on Sunday evening, October 22. Mr. and Mrs. James Wells, Mr. and Mrs. Eddie Sjulestad, Dora Vraa and Emma Olson were among those who enjoyed the slides of Russia shown by Dr. Thorsgaard. Lunch was served at the close of the evening.

Happy Birthday to Otto Sigerud!

Otto Sigerud celebrated his birthday on Sunday, October 22. Mr. and Mrs. Eddie Sjulestad brought greetings on Saturday afternoon. Mr. and Mrs. Edgar Miller and Karl Miller visited at the Sigerud home Saturday evening. Mrs. Bob Halvorson, Chancey and Cole were breakfast guests at the Sigerud home Sunday morning and brought birthday greetings.

Sunday afternoon Mr. and Mrs. James Wells, Mr. and Mrs. Bernie Wells, Carrie Hermanson and Mr. and Mrs. Harry Sigerud were birthday lunch guests and Mr. and Mrs. Richard Miller brought greetings Sunday evening.

Otto received cards and gifts and also greetings from his children and families, Bev and Virgil, who were unable to be here to help him celebrate.

Mr. and Mrs. Edgar Miller and Gary Miller visited at the Pam Nole home at Roseau on Sunday and enjoyed supper together. Edgar, Dorothy, Gary and Pam visited in the evening at the home of Pam's parents, Mr. and Mrs. Francis Grahn on the farm near Roseau.

Mrs. Otto Sigerud, Mrs. Bernard Wells and Mrs. James Wells attended Christian Women's meeting in Thief River Falls on Tuesday. Ruth Kotiba and Mrs. Bob Halvorson were also among those who enjoyed the day together at the meeting.

Mrs. Mayor Holen of Thief River Falls was a noon lunch guest at the Jim and Iva Wells home on Wednesday and visited at the Bernard and Brian Wells homes in the afternoon.

Junes Tanner and Mable Sorter were dinner guests on Tuesday at the Carrie Hermanson home. Mrs. Harry Sigerud visited with them at Carrie's in the afternoon.

25th Anniversary Greetings!

Mr. and Mrs. Marvin Hutchinson celebrated their 25th Wedding Anniversary and were honored at an open house held at their home in Thief River Falls on Saturday, October 21. Mr. and Mrs. Bernard Wells and Bea Hutchinson were among those who helped them celebrate.

Congratulations to you Ellene and Marvin!

Mr. and Mrs. Morris Miller were dinner guests following church services at Reiner on Sunday at the Richard Miller home.

Mr. and Mrs. James Wells visited at the Eddie and Marion Sjulestad home on Wednesday evening.

Mrs. Otto Sigerud enjoyed telephone visits with her sister, Orey Mikkleson of Corona, CA and with her brother, Orbin Hanson of Aitkin during the week. Get well greetings to Orbin Hanson who hasn't been feeling well. Our prayers are for your speedy recovery Orbin.

Bea Hutchinson visited at the Elmer and Alice Johnson home on Sunday in Goodridge.

Mr. and Mrs. Richard Miller and grandchildren, Jonathon and Kacey Miller visited at the Edgar Miller home on Friday evening.

Emma Olson was a dinner guest on Sunday at the Dora Vraa home in Goodridge. In the afternoon Emma and Dora visited with several residents at the Valley home in Thief River Falls where they enjoyed coffee with Odessie Vraa. Emma and Dora visited at the home of Mr. and Mrs. Kenney Nelson and also at the Emma Erickson home at the Skylite apartments later in the afternoon on Sunday.

Mr. and Mrs. Eddie Sjulestad were noon lunch guests at the Edgar and Dorothy Miller home on Monday.

Cora Olson Celebrates Her Birthday October 8

Mr. and Mrs. Elmer Johnson and Bea Hutchinson brought belated birthday wishes to Cora Olson at her home on Wednesday, October 11.

Happy birthday to you Cora from all your friends at Reiner.

Mr. and Mrs. Andy Wells and Timmy visited at the James Wells home Saturday evening.

Mr. and Mrs. Harry Sigerud served lunch at the Senior Citizen meeting on Thursday at the center in Goodridge. Carrie Hermanson was among those who enjoyed the afternoon.

Fred and Rosie Werner were noon lunch guests and visitors at the Jim and Iva Wells home on Saturday.

Margie Nelson celebrated her birthday recently. Mrs. Harry Sigerud and Dora Vraa brought belated birthday wishes to Margie Nelson at her home on Saturday. Happy Birthday to you, Margie.

Mrs. Richard Miller enjoyed noon lunch at the home of her sister, Lee Ann Nelson in Thief River Falls on Thursday. Judy visited later in the afternoon at the Morris and Signe Miller home.

Mr. and Mrs. James Wells visited at the Yvonne Pederson home in Thief River Falls Sunday evening and also visited their granddaughter, Mona Pederson who was spending the weekend with her mother, Yvonne and other friends and family.

Mary Olson, a student at Concordia college at Moorhead, spent the weekend visiting her mother, Shirley Olson and at the Jack and Sandy Miller home. Mary also visited her sister and family, Mr. and Mrs. Wayne Pearson of Salol.

Mr. and Mrs. Jack Miller, Jaclyn and Kari, Shirley Olson, Mrs. Allen Kaap of Grand Forks, ND and Mary Olson were among those who helped Rozie Pearson celebrate her birthday on Sunday at the Wayne and Pam Pearson home at Salol. Happy birthday Rozie.

Congratulations to Roy and Ida Paulson who celebrated their 50th wedding anniversary at the Grace Lutheran church in Gryglа on Sunday, October 22. The event was hosted by their family.

God bless you Roy and Ida, with many more happy years together.

Gary Quam Celebrated His 7th Birthday October 22

Alisson and Gary Quam of Rochester spent the MEA weekend at the Galen Quam home with their Dad and brother Eldon. Saturday afternoon Gary was pleasantly surprised with a birthday party in his honor.

Guests who brought greetings to Gary included his grandparents, Lewis and Dorothy Quam, also Mr. and Mrs. Curtis Quam, Tom, Kurt and Donovan, Mrs. Marvin Bakken, Kyle and Tyler Verbout and Marion Vaa.

Lunch and birthday cake was served and Gary received many cards and gifts, including a gift from Mr. and Mrs. Leonard Olson, who were unable to attend.

Happy birthday to you, Gary!

Mrs. LeRoy Johnson Celebrates Her Birthday October 18

Jeanie Johnson celebrated her birthday on Wednesday evening with supper guests including her parents, Mr. and Mrs. Vernon Wikstrom and also Becky Hagen, Mr. and Mrs. Kevin Thoreldson and family and Debbie and Adam Johnson.

Jeanie also received greetings from her father and mother-in-law, Elmer and Alice Johnson and others including Becky Johnson and Susie and Scott Curtis who were unable to be here to help her celebrate.

Happy birthday, Jeanie.

Mr. and Mrs. Marvin Bakken hosted a birthday party in honor of their son Timmy on Saturday evening. Guests included Timmy's grandparents Lewis and Dorothy Quam, also Karen Skjerven of Plummer, Mr. and Mrs. Bob Jorgenson and Marion Wolf of Rochester, Mr. and Mrs. Clarence Bakken, Mr. and Mrs. Gerald Verbout, Kyle and Tyler and Jeff Bakken. Supper, featuring birthday cake was served. Happy birthday Timmy!

Mrs. Lewis Quam enjoyed a telephone call from her niece, Norma (Ellingson) Nyborg of Superior, WI on Monday. We are happy to hear that Norma is feeling much better following her surgery. We all wish you a speedy and complete recovery, Norma. You have been in our thoughts and prayers.

THE TIMES
YOU CAN'T AFFORD TO BE WITHOUT IT
681-4450

Tari Garceau applies face make-up to Kyla Muzzi at Mark Twain elementary school Tuesday afternoon. Members of Diena Rothschadl's personal services class at the Northwest Vocational center did face painting for Halloween at St. Bernard's school and Mark Twain. Face painting instead of wearing masks is recommended by the national safety council. Additional photos from the painting sessions will be published in Monday's edition of the Times.

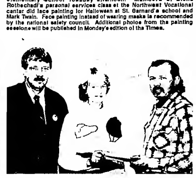

Ripley Alliance in Thief River Falls received a check for $2,500 from Eagles Aerie 2388 to assist with its programs, including child advocacy. Aerie president Greg Delly (right) presented the check to Alyce Potlick, director of the Ripley Alliance, and Roger Shaller, board member.

BOOKMARKS

These books are available at the Thief River Falls Public Library, 101 East First Street, Phone 681-4325

Adult

"Fodor's 89 San Francisco," by Fodor's Travel Publications — Topics covered in this travel guide include what to do before you go on your trip, how to get to San Francisco, and what to explore while you are there. The best locations to shop and dine are discussed along with lodging, the arts, and night life. Includes a good street map of San Francisco.

"The Grotto, A Novel," by Coral Lansbury — Set in the 1920's and 1930's in Sicily, this tells the life of elegantly bred Owen Harcourt di Marineo. She lives as a child in Italy and England, then at 19 finds herself in Australia in pursuit of love and happiness. This romance is the authors' fourth.

Young Adult

"Almost Summer," by Ron Koch —This is the story of sixteen year old Kevin Forrest, his parents, and his sisters as they go through the uncertainty and the pain of leaving their farm home. They thought they would always live on the family farm, but then came the spring that changed everything. The author has lived most of his life in rural Minnesota.

"Why You Feel Down and What You Can Do About It," by Irma and Arthur Myers — One of the authors, a psychotherapist, talks about teenage depression. The danger signals of depression are described, along with suggestions of where teens can get help. The book also deals with the changes adolescents experience in both body and mind, and how growing into making decisions for oneself is a gradual process. Includes suggestions for further reading.

Juvenile

"The Problem Solvers: People Who Turned Problems Into Products," by Nathan Aaseng — This book describes the lives and inventions of people who found a way to turn problems into useful products. A few chapter headings include "Good help was too hard to find: the Kitchen-Aid Dishwasher"; "Dark room in a box: Polaroid"; and "sticky problem for farmers: John Dere."

"A Lion For Lewis," by Rosemary Wells — Lewis is a little brother who has been left out of games too many times, so he creates his own fun. That fun includes a lion suit hiding in the attic, that he climbs into and "pretends" to growl at Sophie and George.

SHOP & SAVE
In
THIEF RIVER FALLS

DR. R. M. HELM
CHIROPRACTOR
307 E. 1st., Thief River Falls
By Appointment
CALL MON. THRU FRI.
681-1413 or 681-4790

DR. ALLEN FANNIN
Licensed Consulting Psychologist
Individual Marriage & Family Therapy
THIEF RIVER FALLS 681-2602 KARLSTAD 436-2968

4th ANNUAL
OKLEE HOLIDAY CRAFT FAIR
Saturday, Nov. 4, 1989
10:00 A.M. - 3 P.M.
At The Hall, Oklee, MN
FREE DOOR PRIZES!
Large Variety Of Quality Crafts, Lefse & Baked Goods.

Low rates make State Farm homeowners insurance a good buy.
TERRY L. NELSON
681-1635

RE-ELECT
DON BARRON
Fourth Ward Alderman
CITY ELECTION
NOV. 7 1989
Political Advertisement Prepared & Paid For By Candidate On His Own Behalf

Avoiding financial crisis is more than a matter of luck. It's having the best insurance protection when you need it.
See us for the best.
NORTHERN STATE AGENCY
201 East 3rd Thief River Falls, MN
681-4042

PAMIDA
Remington High Power Rifle Ammo Sale: Pointed Soft Points
• 30-30, 150, 170 gr. 6.99
• 243 cal., 100 gr. 7.99
• 270 cal., 130 gr. 8.99
• 30-06 cal., 150, 180 gr. 6.99
11.99 Doskocil molded gun case. Handsome contemporary styling with old west flair. Holds rifle or shotgun up to 50 in. Doop molded valance. Model 10-041.
HUNTING SALE
66.99 F.I.E. single barrel shotgun. Walnut finished hardwood stock. Choose .410, 20 or 12 ga models.
74.99 Ea. Marlin .22 rifle. Bolt action. Model 25; or semi-automatic. Model 60. Both with hardwood stocks.
199.99 Savage 110E bolt action 30-06 rifle. Four shot magazine. Hardwood stock. Model 1013.
24.99 Bushnell 7 x 35 Falcon binoculars. Coated optics for patented Insta Focus. 358 Ft. field of view 13-3410
BLAZE ORANGE CLOTHES
Insulated Coveralls 46.99
Insulated Bib Overalls 42.99
Insulated Coat 39.99
7.99 Ea. Men's thermal underwear. Tops or bottoms. 100% polypropylene. Sizes M,L,XL.
9.99 Field utility box. Rugged, corrosion and rust resistant. Heavy duty latch. Removable tray.
19.99 Your Choice Hunting gloves. Thinsulate lined. Choose blaze orange or camo pattern.
7.99 Sweat pant. Blaze orange. Covered waistband with elastic leg openings. Men's sizes S,M,L,XL.
Prices Good Thru Sunday Nov. 5th While Quantities Last. Thief River Falls, MN

GATZKE

MRS. CLIFFORD KLAMAR, GATZKE 459-3445

Sympathy is extended to the family of Ellen Lian.

Visitors on Sunday at the Lyle Blahauvietz home were Mr. and Mrs. Wayne Tieman, Andrea and Brett, Erin Pearson and Tyler Nordine of Hallock.

Karyl Larson recently spent a week at the Lowell Larson home and also visited with Lynn Larson in Minneapolis. En route home she visited with Anna Tonder at Little Falls.

Mr. and Mrs. Jerry Sparby and family of Cold Springs and Mr. and Mrs. Oscar Sparby of Minneapolis spent the weekend at the Alton Sparby home.

Spending the weekend at the Juel Aune home were Mr. and Mrs. Greg Harris, Nicholas and Kayle of Thief River Falls, Nadine Sorvig and Ed Wold of Minneapolis.

Bringing birthday wishes to Mrs. Alan Severts on Monday evening were Mrs. Chuck Kenworthy and Tricia of Sweetwater, TN, Mr. and Mrs. Paul Klamar and Blair, Mr. and Mrs. Ronnie Peterson, Marty and Lance, Eunice Larson, and Mr. and Mrs. Herman Severts.

Mrs. Darwin Klamar and Amber visited recently at the Gene Engen home.

Monday Mr. and Mrs. Gene Peterson visited with Nora Engelstad and Ingeborg Loven at Grygla.

Dinner guests on Sunday at the Herman Severts home were Mr. and Mrs. Jay Paine, Sherry Ryden, Flockia and Robin of Badger, Mrs. Chuck Kenworthy and Tricia of Sweetwater, TN, Page Fuller and son, Brian Fuller of Long Prairie, Lew and Tammy Wallace, Mr. and Mrs. Bert Jones and Mr. and Mrs. Alan Severts. Coffee guests later were Mr. and Mrs. Ronnie Peterson and Eunice Larson.

Joshua, Chris and Ross Howard of Warren spent the weekend with their grandparents, the Charlie Ruuds. On Sunday the Ruuds took them home and visited at the Tim Howard home.

Mrs. Eunice Hagen visited on Sunday afternoon with Ingeborg Loven in Grygla.

Cathy Polansky of Moorhead was a Saturday overnight guest at her parental home, the Eugene Polanskys.

Dana and Sean Ranum of Thief River Falls spent the weekend with their grandparents, the Alton Sparbys, while their parents, Mr. and Mrs. Joe Ranum, were in California.

Saturday Mr. and Mrs. Lyle Blahauvietz, Ellen Erickson and Mae Tunheim were to Grand Forks. Later Lyle and Edith visited at the Erickson and Tunheim homes in Warren.

Tuesday evening Mr. and Mrs. Eugene Polansky enjoyed supper at the Gatzke cafe in honor of their 30th anniversary.

Mr. and Mrs. Alton Sparby, Mr. and Mrs. Jimmy Sparby, Kallie and Joshua attended the wedding of Junelle Sparby at Harvey, ND over the weekend. They also visited with Nora Engelstad of Grygla at the Ronald Bucholz home at Grace City, ND.

Visitors on Monday at the Juel Aune home were Mrs. Marlin Sistad of Stewartville and Jarwood Hougen of St. Hilaire.

Paige and Brian Fuller of Long Prairie spent the weekend at the Alan Severts home.

Sunday Mr. and Mrs. Gene Peterson visited at the Art Johnson home.

Coffee guests on Monday at the Herman Severts home were Mr. and Mrs. John Sonor, Mr. and Mrs. Lyle Pcotznick, Mrs. Mary Walton of Middle River, Mr. and Mrs. John Kenworthy of Roseau, and Mrs. Eunice Hagen.

Mrs. Robert Ruud, Lorentza and Anna left for their home in Japan after spending six weeks at the Robert Prestebak home at Goodridge and Charlie Ruud home.

Thursday afternoon Mrs. Henry Nelson and Eunice Korpi of Middle River visited at the Gene Engen home.

Carlyne Boberg of Fairbanks, AK, and Mrs. Tim Fisher of Spokane, WA, visited with Ingeborg Loven, the Otto Hagens, Glenn Saxfold, and Elizabeth Holte. On Monday Carlyle and Mrs. Fisher attended funeral services at Virginia for Hans Westby.

Lance Englund who attends Mayville State College spent the weekend at the Larry Hagen home.

Recent visitors at the Clifford McDonagh home have been Myrtle Mugaas of Florida and Mr. and Mrs. Gene Peterson.

A week ago Sunday supper guests at the Eugene Polansky home were Cindy Polansky and Ray Scott of Crookston, Sheryl Polansky of Milwaukee, WI, and Mrs. Mary Polansky and Harold of Grygla.

Mrs. Raymond Aune visited on Tuesday morning at the Juel Aune home. Mrs. Alan Severts and Mrs. Ronnie Peterson took Mrs. Chuck Kenworthy and Tricia to the Grand Forks airport early Tuesday morning so they could return to their homes in Sweetwater, TN.

Cleo Henning and Helen Toren of Middle River visited on Tuesday at the Gene Engen home after attending funeral services for Ellen Lian at United Lutheran church.

Mr. and Mrs. Percy Foss of Cummings, ND, visited on Thursday with Ingeborg Loven.

Overnight guests of Lori Ann Hagen at the Larry Hagen home on Wednesday to celebrate her birthday were Melissa Anderson, Amanda Norman, Lynn Woods, Monica Engelstad, Lorrie Linder and Tina Holte.

Duane and Tim Loven of Grand Forks visited on Sunday with Ingeborg Loven.

Halloween at Sue Krause's Jelly Bean Junction day care center included costumes, games and a special menu including monster brains (barbecues), skeleton bones (French fries), bats' eyes (peas), blood of Dracula (strawberry juice), witches' brew (pickles) and slime (lime gelatin). Children participating were Krystle and Kylie Holthusen, children of Paul and Tammy Holthusen; Anthony Olson, son of Jeff and Julie Olson; Cole and Derek Holthusen, children of Davis and Becky Holthusen; Missy Dagen, daughter of Judy Dagen; Jacky Wallestad, daughter of Rory Wallestad; Stephanie and Adam Qualley, children of Jody and Sue Qualley; and Jordan Bjerke, son of Peggy Bjerke. Owner Sue Krause is seated at left with employees Lori Haglund (right) and Shelly Molstad holding some of the younger children.

Ryan Browning won the electric award based on a point system and was awarded a cordless screwdriver at the Pennington county 4-H awards night program Friday in the Lincoln high school auditorium in Thief River Falls. He is a member of the Sanders 4-H club.

Paul Johnson of the Happy Acres 4-H club earned the conservation award plaque among a number of awards Friday evening at the Pennington county 4-H awards night program. He was also president of the Happy Acres club which won the county honor club award.

STEINER

MRS. ALFRED SOLEM, T.R.F. 681-3897

Norsk Hostfest at Minot

The Overland Travel Club sponsored three trips with the Carpenter charter bus to the Hostfest at Minot, one leaving from Thief River Falls Wednesday morning, October 11th and returning the 13th, and two leaving the 13th and returning the 15th.

The first group had reserved seats to see the Andy Williams Show at 4 p.m. at the Minot fairgrounds. They had motel reservations for two nights at the Select Inn. They spent Friday at the fairgrounds to hear several groups with special country music, including such stars as Loretta Lynn and Crystal Gale. Friday they left Minot at 10 a.m. for home. Enjoying this trip were Stanley and Caroline Egenes, Morris and Signe Miller, Gete and Erland Anderson, Mildred Bakko, Clifford and Marjorie Steinhauer, Elda Knutson, all from Thief River Falls, Sidney and Lorraine Anderson from Winger, Dean and Lou Nelson from Crookston, Adolph and Mae Myrfield from Argyle, Raymond and Lucille Tunheim from Newfolden, Wells and Lorene Engelstad, Al and Hazel Hendrickson, Walter and Arlaine Wrolson, Ralph and Helen Pioneer, Betty Westberg, Leona Neegard, Harry and Hazel Anderson, Orpha Tverstol, and Myrtle Andeen, all from the Warren area, Leola Knutson and Evangeline Telgen, both from Oslo, Magnus Bakko from Newfolden, Clarice Lee, Alpha Johnson, and Ardella Schleicher, all from McIntosh, and Shirley Cyr from Oklee. Tour guides were Clifford and Jeanette Roiorson from Newfolden.

Going to Minot Friday, October 13th, on bus number one were Mylan and Lila Ruud of Gatzke, Ray and Eleanor McMillan and Ronald and Linda Engelstad, all of Grygla, Harry and Judy Scramstad of Middle River, Vern and Clara Iverson of Goodridge, Vernon and Ruby Wald of Trail, George and Eva Monroe, and Howard and Goldie Lamberson, all of Warren, Bob and Lois Swanson of Viking, Mavis Hoenke, Jane Larter, and Mrs. Dale Larter, all of Hallock, Velva Larter of Lancaster, Paul and Harriet Grandbois of Red Lake Falls, Ralph and Albina Grandbois of Cudahy, WI, Helen Schantzen of Champlin, Doris Schantzen, Russ and Fern Nelson, Joe and Eunice Novak, Doris Rungar, Leonard and Shirley Yonke, Harold and Nova Matzko, and Ethel Moe, with Eldon Moe as bus driver and Evonne Moe as tour guide, all from the Thief River Falls area.

Bus number two left from the Floyd Olson park across from Hardee's in Thief River Falls at 7:30 Friday morning, October 13th. They had reserved seats for the 4 p.m. show that afternoon of Barbara Mandrell. Saturday afternoon they had reserved seats to see the main show with The Statler Brothers. There were other buildings and forms of entertainment on the fairgrounds to be enjoyed. Checkout time to leave Minot Sunday morning was 10 a.m. with destination back to Thief River Falls by 6 p.m. Passengers on bus number two were Dale and Mavis Newton, Sara Kusmak, Esther Rollinger, Esther Evenson, Ella Larson, Debbie Larson, Art and Liz Swenson, Gladys Hommo, Doris Peterson, Alvina Stevens, Alvin and Mildred Rondorf, Irvin and Margie Jarshaw, Norman and Lillian Barry, and Edward and Audrey Borard, all from the Thief River Falls area, Mary Kusmak of Goodridge, Ray and Irene Backstrom of Aitkin, Bernice Knutson of Warren, Clifford and Luella Arveson of Trail, Marshall and Doloris Ness of Newfolden, Louis and DeLoris Landerville and Leonard Kuznia, all of Argyle, Evelyn Shimpa, and Mylo and Millie Viven, all of Euclid, Karyl Larson of Gatzke, Esther Dahl and Anna Westberg, both of Middle River, Selmer and Lillian Myrum of Keewatin, Pearl Boe and Virginia Engen, both of Viking, Viola Moen of Newfolden, Eleanor Smith and Clara Sczepanski, both of Stephen, and with Randy Carpenter as bus driver and Jeannie Carpenter as tour guide. The Norsk Hostfest at Minot every fall has been a big attraction for large attendances and some have reported enjoying it as many as five times.

Mrs. Ethel Moe left Wednesday for Bradley, SD, where she was a houseguest at the home of her brother, Joe Rose, for several days. Joe will be coming here with her to spend some time as a guest at her home.

Shirley Johnson, formerly of Rocksbury, accompanied her cousin, Alfred Stroberg, by plane Wednesday, October 25th, to his sister's home in Illinois where he plans to spend the winter. Shirley planned to visit there a week. His sister is Alma Stroberg.

Monday of last week Mrs. Harryet Larson visited JoAnn Larson at her home in Thief River Falls and had dinner with her. In the evening LeMar Rantanen was a supper guest at the Lloyd Larson home.

Harold and Alpha Halverson attended the confirmation banquet at the Trinity Lutheran church Wednesday evening, October 25th, for the 17 confirmands, their parents and council members and spouses. Later in the evening they enjoyed cake and ice cream at the Mavis Hillyer-Bill and Connie Stock home in honor of Mavis's birthday that day.

Stacy Kleinwachter of Strandquist spent Tuesday afternoon and evening at the home of her grandmother, Mrs. Harryet Larson. Later in the afternoon Harryet and Stacy were callers at the Nina Halvorson home.

Mrs. Evonne Moe entertained at an open house Saturday afternoon for a household products party with Jeannie Carpenter, Ruth Johnson, Violet Muzzy, Jeanette Roiorson, Darlene Muzzy, and Gena Fjeld, the demonstrator, in attendance.

Bill and Connie Stock entertained for Bible study at their home Sunday evening.

Lloyd Larson and Lyle Geroux went to the Larson trailer home on Lake of the Woods Tuesday of last week and spent several days.

LaVerne and Olive Rondorf drove to Pillager near Brainerd Saturday, October 21st, to help their grandson, Tyson Rondorf, celebrate his 17th birthday. That evening LaVerne and Olive hosted a supper at a local restaurant in honor of Tyson with his grandparents, Mr. and Mrs. Bill Friday, his mother, Joyce Sczodroski, and his brother, Jeremy Rondorf, as guests. LaVerne and Olive returned home on Sunday.

Bernice Knutson was a supper guest at the Mavis Hillyer-Bill and Connie Stock home Wednesday in honor of Mavis, as it was her birthday that day.

Thursday afternoon, October 26th, Mrs. Harryet Larson attended a meeting of the Nazareth Lutheran church Esther circle at the home of Mrs. Carrie Ness in Thief River Falls. Co-hostess was Mrs. Jerinda Nelson.

Sunday afternoon and evening visitors at the home of Mrs. Clara Jeannotte were Swede and Irene Follman of Thief River Falls.

Mrs. Carmen Gustafson spent three enjoyable days in Grand Forks October 18-20, after several years of wishful thinking. Wednesday she was an overnight guest at the home of Art and Janet Monda. Earlier in the day she had visited at the homes of Dr. and Mrs. Jay Anderson and Cora Schoeffer. Thursday morning she attended the Christian Women's brunch at the Country Club. Following the meeting she was a visitor at the home of her cousin, Bobbi Hanson, who is chairperson of the Grand Forks Christian Women's club. That evening Carmen was an overnight guest at the home of her aunt, Edith Tangen. Friday morning she was a coffee guest at the home of her cousins, Mr. and Mrs. Charles Johnson. She returned home Friday afternoon.

Saturday Doyle Martin of rural Holt was a forenoon visitor at the Lloyd and Harryet Larson home and had dinner with them.

Clifford and Marzella Jorde attended the confirmation banquet at the Trinity Lutheran church Wednesday evening.

LaVerne and Olive Rondorf treated Harvey Johnson, a resident of Valley Home, to coffee at a local restaurant Sunday afternoon and also enjoyed a drive throughout the farming area.

Larry and Carmen Gustafson visited his folks, Mr. and Mrs. Clarence Gustafson, in Viking Sunday evening.

Clifford and Marzella Jorde were Sunday evening supper guests at the home of Mrs. Edna Rupprecht in Agder.

Late Sunday afternoon Lloyd and Harryet Larson were guests for an open house buffet supper at the Dwight Johnson home of rural Thief River Falls in honor of their daughter, Terese Johnson, who was confirmed during the 2 o'clock worship service at the Redeemer Lutheran church that afternoon. Later in the evening Lloyd and Harryet were visitors at the Alvin and Nina Halvorson home.

Leonard and Shirley Yonke attended the congregational fellowship Adam supper served by the women of the Abundant Life church Saturday evening. Plans are for the men to serve the Eve supper some time next spring.

Sunday Leonard and Shirley Yonke assisted with serving lunches at the antique auction sale at the National Guard Armory in Thief River Falls, together with other members of the Abundant Life church.

GOODRIDGE

MRS. NEIL LIEDBERG
GOODRIDGE
378-4357

Homemakers Meet

The Star Homemakers met at the Ekelund dining hall Monday, October 16. The homemakers creed was said by all. Roll call was taken answering to what we liked about the fall season.

Secretary and treasurer reports were read by Hazel Huot of Thief River Falls. Anne Hodan and Jerry Nelson gave the lesson on living wills. The marketbasket was won by Olean Kroll. The door prize was won by Pam Assolin of Oklee.

The members made paper dolls shown by Jeanette Hoffman. A pot luck lunch was served.

Those present were Hazel Huot and Elvina Sunsdahl of Thief River Falls, Mrs. Palmer Lovly, Mrs. Clarence Dahlen, Mrs. John Hoffman, Mrs. Russell Hodan, Mrs. Oscar Norhus, Mrs. Norman Kriel, Mrs. Henry Hovet, Mrs. Bud Race, Margaret Kjeldren, Mrs. Ernie Swanson, Mrs. Jesse Anderson, Mrs. Kenny Nelson, Mrs. Harley Hardscoll and Pat and Pam Assolin of Oklee.

Mrs. Neil Liedberg and Sheri visited at the Robert Ramow home in Thief River Falls on Wednesday after school.

Mrs. Palmer Lovly spent a week visiting at Detroit Lakes with Amanda Hagen. While there she also visited with Goldamas Hagem, Adoline and Elmer Brohom, Cheryl Brohom and Bill Brohom, all of Detroit Lakes.

Palmer Lovly visited with Henry Hovet at his home Monday afternoon.

Saturday afternoon Engell Bakken visited at the Palmer Lovly home.

John Lovly, Michael and David also visited at the Palmer Lovly home on Saturday afternoon.

Thursday Mrs. Neil Liedberg and Sheri visited with Anne Perreault at the Frances Perreault home at rural Red Lake Falls. In the evening Mrs. Frances Perreault was a visitor at the Neil Liedberg home.

Gene Kotrba spent Saturday afternoon with Sheri Liedberg.

Wednesday late afternoon Mrs. Neil Liedberg and Sheri visited at the Dale Hanson and Ruth Kotrba homes.

Mr. and Mrs. Eldon Cummings of Thief River Falls visited at the Palmer Lovly home on Sunday evening.

Friday afternoon Mr. and Mrs. Neil Liedberg, Nathan and Sheri visited at the home of Mr. and Mrs. Norman Liedberg in Thief River Falls. Later, they along with Mr. and Mrs. Norman Liedberg and Mr. and Mrs. Clarence Dahlen, went to Putzy's Cafe.

STAR...

Monday night Mrs. Marlin Kotrba was a visitor and coffee guest at the David Sjulestad home.

Saturday afternoon Mr. and Mrs. Johnnie Eidelbes were among others that helped Harvey Troska celebrate his 60th birthday with a surprise birthday party held at St. Ann's dining hall in Goodridge.

Monday afternoon Ruth Kotrba was a visitor and lunch guest at the Clarence Johnson home.

Dinner guests on Saturday at the Ronnie Kotrba home were Marlin Kotrba and Jason and Darin Adams.

Saturday night Mr. and Mrs. Dale Anderson went to the Ted Korapatnicki home to help Teddy celebrate his 50th birthday. Happy Birthday Teddy.

WE'LL DO OUR PART.........
YOU DO YOUR PART.
Please Separate Your GARBAGE WET from DRY.
Questions Please Call Us At 681-3710
FUTURE FUEL, INC.
Hwy. 32 South
Thief River Falls, MN

RE-ELECT
KEN MURPHY
Second Ward - Alderman
CITY ELECTION
NOV. 7, 1989
Political Advertisement Prepared & Paid For By Candidate On His Own Behalf

Re-elect
DENNIS KIESOW
To The School Board Of Education
- Married with children attending School Dist. 564
- Expects best education possible for students
- Employed by Thief River Falls Police for over 18 years.
- Aware of and exposed to public demands and expectations.
Political Advertisement Paid For By Dennis Kiesow In His Own Behalf

GRAND OPENING
OF OUR NEW
PHOTO STUDIO
Saturday, Nov. 11 • 10:00 A.M.-5:00 P.M.
Sunday, Nov. 12 • 12:30-5:00 P.M.
CHILDREN'S PORTRAIT PACKAGE
INCLUDES:
1 – 8x10
2 – 5x7
16 Wallets
ONLY $16.95
PHOTO CHRISTMAS CARDS ....20% OFF
CHRISTMAS CARDS AND ADDITIONAL PHOTOS MAY BE ADDED TO THE CHILDREN'S PORTRAIT
Call 681-1242 For Your Appointment
PETERSON PHOTO
9 Miles South of Hwy. 59 Thief River Falls

THIEF RIVER FALLS
PUBLIC POWER IT'S OURS
ELECTRIC DEPARTMENT
AS AN ADDED CONVENIENCE...
Use Our New Drive-up/Handicapped Accessible Depository To Make your City Water & Light Payments.
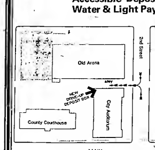

Enter The Alley Behind The City Auditorium From 2nd Street. The Depository Is Attached To The Auditorium.
REMEMBER!! All City utility bills are due by the 10th of each moth. For you convenience use the deposit box on or before the 10th of each month to avoid a late payment penalty.
Street lights are for your convenience and security. Please report all street outages by calling 681-5816, your assistance is appreciated.
If We Can Help You In Any Way, Call Us At: 681-5816

This Is A Newspaper Ad About Newspaper Ads.

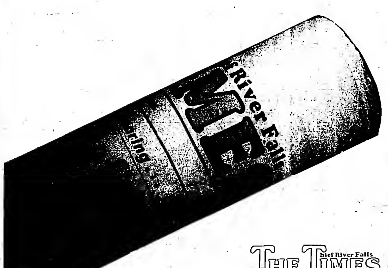

It's an advertisement for advertisements.

This newspaper ad will tell you how effective newspaper ads can be for your business.

Because every week, over 95% of Minnesota's adults go one-on-one with a newspaper.

Just exactly like you're doing right now.

At this very moment, you're reading and enjoying while you get information and entertainment. Your concentration and attention are focused on this ad.

And this ad alone.

That concentration, very simply, is the power of newspaper advertising.

Radio and television wish they could command that kind of attention from their listeners. But, too many times, radio and television commercials become little more than background noise.

When people turn to their paper, they turn there with interest. Which means that's where your advertising message needs to be.

With all the choices available, it's difficult deciding how best to advertise your business.

But everything becomes a little simpler when you remember one rule.

YOU GOTTA BE IN THE PAPER.

This message sponsored by the Minnesota Newspaper Association.

THE TIMES Thief River Falls

Section 8 Nine-Man Football Playoffs . . .

Blue Devils, Eagles In Title Game

Grygla/Goodridge colors are blue, gold and white, while Argyle wears maroon and gold, but blaze orange may be the prevalent color on the sidelines Saturday afternoon when the 1989 Minnesota firearms deer hunting season opener will be interrupted by a Section 8 Nine-Man high school football playoff championship game between the Blue Devils and Eagles at Grygla.

Deer hunting is an important item in many northwestern Minnesota households when November rolls around. And it would take a pretty special happening to get the hunters out of the woods, especially on the opener. But a Grygla/Goodridge vs. Argyle match-up might lure a portion of that orange-clad army drawn from the tree stands and to the gridiron for a couple of hours worth of community pride-producing playoff football.

Adding to the title game interest is the scenario that surrounds the game.

A year ago Grygla/Goodridge was the Top of the State Conference champion with a perfect 8-0 regular season record, including a 40-3 rout of Argyle. But the Eagles stunned the Blue Devils 13-6 in a first round post-season playoff meeting.

Grygla/Goodridge put together another unbeaten campaign this fall, and gained a measure of revenge by beating Argyle 36-14 in a Sept. 29 match-up at Goodridge. But that matter of last year's playoff loss still hangs over the heads of the Blue Devils, who did advance past the first round this time with a 43-8 Saturday night semifinal win over Middle River/Strandquist at Goodridge.

Argyle set the table for an intriguing title game by drilling favored Hallock Kennedy 59-15 in a Saturday afternoon semifinal game on the road. Defending Nine-Man state champion Hallock formed a first-year cooperative with Kennedy this fall and had lost just once – a 46-28 decision to Grygla/Goodridge. The Wolfpack beat Argyle 27-15 in a regular season meeting, but like they did a year ago, the 7-2 Eagles pulled of a major post-season surprise.

"It's going to be a good game," offered Grygla/Goodridge coach Darwin Hagen. "The kids will really be up for it."

The two teams are similar, said Hagen. They both rely on strong ground games for their offensive success. However, when called upon, infrequent but highly effective passes often prove to be game-breakers.

But both offenses may run into trouble trying to move the opposing defense out of the way.

"Both teams play some pretty good defense," pointed out Hagen. "I think it'll be a defensive game."

A large crowd is expected to be on hand, despite the conflict with deer hunting. The game was scheduled Saturday afternoon to avoid a conflict with the District 32A volleyball tournament finals Friday night, explained Grygla Athletic Director Vern Johnson.

And, in the Grygla/Goodridge cooperative venture, the two communities rotate as host sites. The first round playoff game against Middle River/Strandquist was played under the lights in Goodridge, putting Round 2 in Grygla, where the field is not lighted.

Johnson recognizes the scheduling conflict for people interested in both the football game and the deer opener, but said, "Sports are for the kids. We look at it like a one-time opportunity for the kids. If people want to come watch, fine, and if they want to go deer hunting, that's their choice. I think we'll be seeing a lot of orange around here."

The Goodridge/Grygla vs. Argyle winner will move into the opening round quarterfinals of the 1989 Minnesota State High School League Nine-Man state football playoffs. They will be playing either Rothsay or Verndale Friday, Nov. 10, at 1 p.m. at the site of the Section 5 winner.

In another area Nine-Man final this weekend, North Tri-County foes Kelliher/Northome (6-3) and Win-E-Mac (8-1) will meet in the Section 6 championship game Friday at 7 p.m. in McIntosh. Win-E-Mac edged Kelliher/Northome 14-6 Oct. 6.

Sponsored locally by the Thief River Falls Chapter of the Minnesota Deer Hunters Association, the annual MDHA Hides for Habitat program will be in operation beginning Saturday in conjunction with the start of the 1989 Minnesota firearms deer hunting season. Deer hides donated by successful hunters are sold by the MDHA chapters to aid the state's deer herd. Those wishing to contribute to the program can drop off the hides at locations listed in an accompanying story. Locations will be marked by the sign displayed in this photo that features co-chairmen of the local effort, Roger Jablinske (left) and Dana Klos.

Theresa Glauque of the Prowlers swam the butterfly leg during the 200-yard individual medley in Tuesday's Thief River Falls girls high school swimming meet against Grand Forks Central, Grand Forks Red River and Crookston at the Franklin Middle School pool.

Prowlers To Host Lakers In Semifinals

North Sub-Region 8AA high school volleyball tournament play began Tuesday when No. 4-seeded Bemidji eliminated No. 5-seeded Fergus Falls 8-15, 15-9, 15-9, 15-8 on the Lumberjacks' court.

Semifinals will be played at two sites Thursday as No. 1-seeded Moorhead hosts Bemidji, while No. 2-seeded Thief River Falls entertains No. 3-seeded Detroit Lakes. The Prowlers and Lakers will meet at 7:30 p.m. in the Lincoln High School gym.

Championship match will be played Saturday at 7:30 p.m. at the site of the highest seeded semifinal winner.

North Sub-Region 8AA champion will meet the South Sub-Region 8AA winner in the state tournament-qualifying Region 8AA finals Nov. 10 or 11.

South Sub-Region 8AA tournament was scheduled to start Tuesday with No. 4-seeded Brainerd playing No. 5 St. Cloud Apollo. Thursday semifinals matched No. 1-seeded Alexandria vs. Brainerd or Tech, while Little Falls plays St. Cloud Tech.

Thief River Falls starts post-season play with a 19-3 overall regular season mark. The Prowlers swept the Lakers 3-0 here back on Sept. 12.

A familiar Thief River Falls line-up expected to take the court Tuesday includes seniors Leigh Solheim, Christy Holthusen, Nicole Dimich and Cheri Bjorgaard, along with juniors Kris Paulson and Jana Nelson.

Thief River Falls losses this year came at the hands of Moorhead and Win-E-Mac in dual meet matches, and to Cass Lake in the finals of the Bemidji Invitational.

Final state coaches ratings for the 1989 high school volleyball season showed Moorhead at the No. 2-ranked team in Class AA, behind Columbia Heights, while Win-E-Mac held down the No. 1 spot in Class A. Cass Lake, meanwhile, is a favorite to win District 29A tournament honors.

Moorhead has never lost to a North Sub-Region 8AA foe in regular season or post-season play. The Spuds lost for just the second time this season last Tuesday (Oct 24) when Walker-Hackensack/Akeley surprised Moorhead 15-8, 15-10, 7-15, 4-15, 16-14.

The Spuds met a couple of challenges from Class A teams at the 12-team Moorhead Invitational over the weekend when the Spuds handed Win-E-Mac its first loss of the year, 6-16, 15-2, 15-8, in the semifinals, then stopped No. 10-ranked Fosston 15-10, 15-7 in the finals.

It was the second Moorhead-Fosston match of the week, with the Spuds beating the Greyhounds 15-5, 16-14, 15-5 in a regularly-scheduled dual meet match-up. Thief River Falls also owns a 3-1 win over Fosston this year.

Tournament ticket prices, set by the Region 8AA committee, are $3.50 for adults and college students; $2 for elementary, junior high and high school students. Senior citizen passes can not be honored for the tournament matches.

Minnesota's 170 conservation officers spend about 10,000 hours each season on poaching violations, according to Mike Grupa, the DNR Enforcement Field Operations Officer, covering an average of 500 square miles.

Deer Hunters Association . . .

Deer Hides Are Sought

Saturday marks the start of the 1989 Minnesota firearms deer hunting season, and the Thief River Falls Chapter of the Minnesota Deer Hunters Association is once again asking successful hunters to donate their deer hides to the MDHA Hides for Habitat program.

State-wide, the Minnesota Deer Hunters Association received 6,150 deer hides in 1988, and sold these for an overall average of $9.25 each. That resulted in over $50,000 to be dedicated to deer habitat from the efforts of the 27 local MDHA chapters like Thief River Falls that cooperated in the program.

When these dollars were matched with Reinvest In Minnesota (RIM) monies, over $100,000 was made available for deer habitat improvements.

Thief River Falls Chapter of the Minnesota Deer Hunters Association has participated in the Hides for Habitat program since 1985, and has enjoyed a dramatic increase in participation over the years. The local group received 31 hides in 1985, collected 99 hides in 1986, hit 300 hides in 1987 and saw that number rise to 380 hides last fall.

Last year's hides donated to the Thief River Falls Chapter raised $3,375. Most of the funds were used to help feed the deer during the threatening 1989 winter.

Local collection points for the 1989 Hides for Habitat program include Hubert's Service, K & K Outfitters and the Dana Klos residence at 1007 North Dewey Avenue in Thief River Falls, Sportsmen's Den in Newfolden, Valley Oil in Argyle, Middle River Co-op Oil, Farmer's Union Oil in St. Hilaire, Oslo, Goodridge and Alvarado, Coast to Coast in Warren and the Richard Abrahamson residence in Warren.

Volleyball Play Continues

District champions will be crowned this week in Region 8A high school volleyball.

Champions in Districts 29, 30, 31 and 32 will meet in the 1989 state tournament-qualifying Region 8A meet Saturday, Nov. 11, at the University of Minnesota-Crookston.

First round Region 8A semifinals will feature District 29A vs. vs. District 30A at 12-noon and District 31A vs. District 32A at 1:30 p.m.

Third place match will be played at 7 p.m. and championship match will be played at 8:30.

District 29A

Finals will be played Thursday at Walker in the District 29A tournament.

Semifinals scheduled Tuesday included Walker-Hackensack/Akeley vs. Clearbrook/Gonvick-Trail and Cass Lake vs. Blackduck.

First round and quarterfinals matches were played Saturday.

In first round matches, it was Kelliher/Northome over Indus 15-13, 16-14, 13-15, 15-9; Nevis swept Laporte 15-1, 15-7, 15-6; Littlefork-Big Falls handled Chief Bug-O-Nay-Ge-Shig 15-3, 15-1, 15-5; and Bagley eliminated Park Rapids 16-18, 16-14, 15-8, 15-8.

In the quarterfinals, Walker-Hackensack/Akeley turned back Littlefork-Big Falls 15-11, 15-6, 15-9; Clearbrook/Gonvick-Trail defeated Bagley 16-14, 15-10, 15-11; Cass Lake stopped Kelliher/Northome 15-4, 15-6, 15-1; and Blackduck sidelined Nevis 15-12, 15-8, 10-15, 15-6.

District 30A

District 30A tournament play started Tuesday.

In the first round, Mahnomen ousted Norman County East 16-14, 15-9, 15-4 and Waubun outlasted Oklee 15-1, 15-11, 12-15, 6-15, 15-5.

In the quarterfinals, Win-E-Mac handled Mahnomen 15-8, 15-1, 15-12, while Ada-Borup played Fertile-Beltrami and Fosston met Norman County West.

Semifinals will be played Thursday starting at 7 p.m. in Fertile, with Win-E-Mac meeting Waubun in the opener.

Finals, including the third place and championship matches, will be played Saturday starting at 6 p.m. at the University of Minnesota-Crookston.

District 31A

East Grand Forks beat East Grand Forks Sacred Heart 16-14, 15-4, 15-11 in a lone first round District 31A match Tuesday.

Thursday quarterfinals will be

(Continued on Page 16)

— Area Sports Briefs —

Superintendent Will Address Sports Boosters

School District 564 Superintendent of Schools Robert Duncan will be the guest speaker Thursday during the weekly Thief River Falls Sports Boosters 12-noon luncheon meeting at the Elks Club.

Section 8A Football Title Game Is Friday

Section 8A high school football playoff championship game Friday will match Mid-State Conference rivals Staples/Motley and Crosby-Ironton in Staples.

Both teams are 9-1 for the year. The Cardinals lost to Class B power Granite Falls/Clarkfield in the 1989 season opener before beginning a nine-game winning streak, including a 33-20 victory over the Rangers Oct. 6.

No. 2-seeded Staples/Motley beat No. 3 Crookston 33-26 in a Saturday Section 8A semifinal game, while No. 4-seeded Crosby-Ironton upset No. 1 Fergus Falls 20-13, knocking the Otters out of the unbeaten ranks.

MCCC Football Playoffs Start Saturday

Northwest Division champion Fergus Falls will host Northeast Division winner Mesabi Saturday at 1 p.m. in an opening round Minnesota Community College Conference state football playoff semifinal game.

Defending state champion Mesabi is 8-0, but the toughest test of the year for the Norsemen was a 6-2 decision over the Spartans Sept. 30.

Fergus Falls is 5-3 for the year, 5-2 in the MCCC, which included the narrow loss to Mesabi and a forfeit defeat surrendered to a Vermilion team for use of an ineligible player.

In the other Saturday state semifinal, Central Division champion Normandale, 7-1 for the year, 7-0 in the MCCC, will play Southern Division winner Worthington, 6-1 and 4-0, at Bloomington Stadium.

State championship game will be played Saturday, Nov. 11, at 1 p.m. at the College of St. Thomas in St. Paul.

TRF Swimmers Win Meet

Thief River Falls girls out-pointed Grand Forks Red River, Grand Forks Central and Crookston Tuesday in a high school swimming meet at the Franklin Middle School pool.

The Prowlers wound up with 193 points, followed by Red River with 98, Central 92 and Crookston 32.

"The girls swam and dove well," reported Thief River Falls coach Angie Sinn.

Thief River Falls winners included Linnea Dimich in the 100-yard butterfly, Heidi Gunderson in the 100-yard backstroke and the 400 freestyle relay team of Dimich, Dionne Ammerman, Lisa Ulrich and Amy Adams.

Dimich (100 freestyle) and Adams (500 freestyle) met Section 8 qualifying times during the meet.

Dimich, a sophomore, was the Prowlers' Swimmer of the Meet," said Sinn. "Linnea has shown great improvement and dedication to the sport of swimming," pointed out Sinn. "Back in the sixth grade we had her swimming a lot of butterfly. Her strokes were good, and in the seventh and eighth grades she swam back and breaststroke. As a freshman Linnea swam the 500 freestyle at the section meet, although she did not met qualifying time (each team is allowed sectional entries in each event, plus additional competitors who have met qualifying standards). This year she has qualified not only in the 500 free, but also in the 200 free and 100 free."

Success enjoyed by Dimich can be traced to her dedication to the sport, said Sinn. "We see her in the weight room Monday, Wednesday and Friday from 6 to 7 a.m. and at practice from 3:30 to 5:30 p.m. Linnea has not missed one single practice, and during practices she works extremely hard," explained Sinn.

Thief River Falls time drops Tuesday were recorded by Mandy Johnson and Dionne Ammerman in the 200 freestyle; Dionne Ammerman, Cindy Fimrite, Heidi Gunderson, Leslie Ammerman and Sarah Bakke in the 100 backstroke; Heidi Shafland in the 200 I.M.; Missy Lampe and Lisa Ulrich in the 50 freestyle; Jenny Jacobson, Nina Bokn, Sara Bentson and Dimich in the 100 freestyle; Bentson in the 100 breaststroke.

Nine Prowlers were double-figure point-producers Tuesday, including Dimich with 18.5 points, Adams 17.5, Jennifer Ness 16.5, Gunderson and Ulrich 14 each, Dionne Ammerman 11.5, Theresa Giauque 11, Shafland and Leslie Ammerman 10 each.

Thief River Falls will close out its 1989 regular season schedule Thursday with a 5 p.m. dual vs. Detroit Lakes at the Franklin pool.

Section 8 meet is scheduled Nov. 11-10 in Grand Forks.

Meet Results

200 medley relay - 1. Red River (Hess, Renick, Rice, Adam), 2:03.19, 2. TRF (Wedul, Torgerson, Ness, Ulrich), 2:14.69, 3. Crookston (Redlinger, Finkenbinder, Anderson, Ring), 2:35.43, 4. TRF (Fimrite, J. Benson, DeLap, Jacobson), 2:35.48, 5. Central (Lang, Halmen, Schroeder, T. Johnson), 2:37.81.

200 freestyle - 1. Calmon Adam, RR, 2:13.07, 2. Dionne Ammerman, TRF, 2:18.51, 3. Tami Johnson, CFC, 2:19.08, 4. Heidi Gunderson, TRF, 2:20.41, 5. Sara Bentson, TRF, 2:37.87, 6. Mandy Johnson, TRF, 2:39.63, 7. Rachel Halmen, GFC, 2:42.54, 8. Amy Erickson, TRF, 2:43.35.

200 I.M. - 1. Kristi Rice, RR, 2:27.20, 2. Anne Stevens, GFC, 2:32.60, 3. Theresa Giauque, TRF, 2:41.13, 4. Heidi Shafland, TRF, 2:44.74, 5. DeeAnn Ames, GFC, 2:45.84, 6. Jessi Schroeder, GFC, 2:49.14, 7. Juliane Possanezi, TRF, 3:04.38, 8. Gayle Ovsak, Crookston, 3:10.08.

50 freestyle - 1. Tonya Hess, RR, 26.60, 2. Amy Adams, TRF, 27.02, 3. Lisa Ulrich, TRF, 27.87, 4. Linnea Dimich, TRF, 28.62, 5. Kirsten Renick, RR, 29.23, 6. Mare Daniels, GFC, 29.35, 7. Amy Morlen, Crookston, 29.09, 8. Cornelia Lang, CFC, 30.87.

Diving - 1. Stacy Dubuque, GFC, 172.55, 2. Lynn Redlinger, Crookston, 171.75, 3. Ginger Wedul, TRF, 168.80, 4. Kristi Sott, RR, 163.60, 5. Shawn Lundskl, RR, 160.55, 6. Mandy Holtz, GFC, 156.00, 7. Lisa Ocken, TRF, 139.70, 8. Pam Cullice, GFC, 117.95.

100 butterfly - 1. Kristi Rice, RR, 1:05.97, 2. Anne Stevens, GFC, 1:09.87, 3. Sarah Bakke, TRF, 1:12.92, 4. Heidi Shafland, TRF, 1:10.73, 5. Lisa DeLap, TRF, 1:25.94.

100 freestyle - 1. Linnea Dimich, TRF, 1:03.29, 2. Jennifer Ness, TRF, 1:05.38, 3. Mare Daniels, GFC, 1:05.45, 4. Amy Morlen, Crookston, 1:08.30, 5. Jenny Jacobson, TRF, 1:10.63, 6. Beth Ring, Crookston, 1:25.93, 7. Sarah Anderson, Crookston, 1:29.55.

500 freestyle - 1. Calmon Adam, RR, 5:54.05, 2. Tami Johnson, CFC, 6:17.20, 3. Amy Adams, TRF, 6:17.31, 4. Theresa Giauque, TRF, 6:22.79, 5. Amy Erickson, TRF, 7:12.09.

100 backstroke - 1. Heidi Gunderson, TRF, 1:17.54, 2. Leslie Ammerman, TRF, 1:19.45, 3. Ingrid Morken, TRF, 1:20.01, 4. Cornelia Lang, CFC, 1:24.89, 5. Lynn Redlinger, Crookston, 1:35.52, 6. Gayle Ovsak, Crookston, 1:35.80, 7. Teri Johnson, GFC, 1:38.89, 8. Amber Ries, RR, 1:42.19.

100 breaststroke - 1. Kirsten Renick, RR, 1:14.24, 2. Tonya Hess, RR, 1:10.10, 3. Jennifer Ness, TRF, 1:20.53, 4. Meina Youngberg, RR, 1:20.82, 5. Sanna Torgerson, TRF, 1:21.02, 6. DeeAnn Ames, GFC, 1:23.79, 7. Jane Benison, TRF, 1:30.20, 8. Jessi Schroeder, GFC, 1:33.19.

400 freestyle relay - 1. TRF (Dimich, D. Ammerman, Ulrich, Adams), 4:11.89, 2. Central (Daniels, T. Johnson, Ames, Stevens), 4:24.70, 3. TRF (DeLap, J. Benison, L. Ammerman, Bakke), 4:56.30.

TRF Arena Schedules

Wednesday, Nov. 1 - 6:15-7:30 a.m. Bantams; 4-4:30 p.m. Tot 1 and 2, Basic 1 and 2; 4:30-5 p.m. Tot 1, Basic 1, 2 and 3; 5:15-5:45 p.m. Basic 4, 5 and 6; 5:45-6:15 p.m. Tot 1 and 2, Basic 1 and 3; 6:15-6:45 p.m. Tot 1, Basic 1, 2 and 4; 7-8 p.m. Junior Advanced; 8:15-9:15 p.m. Precision; 9:30-11 p.m. college.

Thursday, Nov. 2 - 6:15-7:30 a.m. Bantams; 4-4:30 p.m. Tot 1 and 2, Basic 1 and 2; 4:30-5 p.m. Tot 1, Basic 1, 2 and 3; 5:15 ...

... 3:15-4:30 p.m. Squirts (Clinic Group 1); 4:45-6 p.m. Squirts (Clinic Group 2); 6:15-7:30 p.m. Pee-Wees; 7:45-9 p.m. Pee-Wees; 9:15-10:15 p.m. rental; 10:30-11:30 p.m. rental.

Saturday, Nov. 4 - 8-9:15 a.m. Squirts (Clinic Group 2); 9:30-10:45 a.m. Squirts (Clinic Group 1); 11 a.m.-12:30 p.m. DPFS; 12:45-1:45 p.m. public skating; 2-3 p.m. public skating; 3:15-5 p.m. Pee-Wees; 6:15-7:15 p.m. public skating; 7:30-8:30 p.m. public skating ...

Thief River Falls Sports Calendar

Wednesday, Nov. 1	Thursday, Nov. 2	Friday, Nov. 3	Saturday, Nov. 4
MCC Volleyball vs. UMC, 6:30 p.m.	Swimming vs. Detroit Lakes, 5 p.m. North Sub-Region 8AA Volleyball		North Sub-Region 8AA Volleyball

Franklin Middle School

Volleyball

Franklin Middle School seventh and eighth grade volleyball teams closed out their 1989 schedules Thursday with matches in Goodridge.

A 15-10, 15-8, 15-11 sweep gave the Franklin seventh grade girls a 19-1 season record under Michelle Erickson.

Goodridge beat the Franklin eighth graders, coached by Peggy Lawrence, 15-4, 12-15, 15-7.

Franklin Pool Schedule

Wednesday, Nov. 1 - 6:30-7:45 a.m. lap swim; 8 a.m. Franklin; 3 p.m. swim team; 7-8 p.m. aerobics; 8-9 p.m. lessons.

Thursday, Nov. 2 - 6 a.m. swim team; 8 a.m. Franklin; 5 p.m. swim meet; 7-8 p.m. open swimming.

Friday, Nov. 3 - 6:30-7:45 a.m. lap swim; 8 a.m. Franklin; 3 p.m. swim team.

Saturday, Nov. 4 - 9-11:30 a.m. lessons.

Sunday, Nov. 5 - closed.

Monday, Nov. 6 - 6:30-7:45 a.m. lap swim; 8 a.m. Franklin; 3 p.m. swim team; 6-8 p.m. Northland; 8-9 p.m. aerobics; 9-10 p.m. lessons.

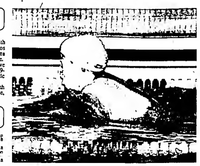

Heidi Shafland grabbed a quick breath of air as the Thief River Falls junior swam the breaststroke portion of the 200-yard individual medley during Tuesday's high school swim meet in the Franklin Middle School pool.

Area Teams In District Volleyball Tournaments

Times area teams high school volleyball teams are involved in post-season district tournament play this week, with Middle River, Marshall County Central and Grygla/Goodridge in District 32A, Plummer in District 31A and Oklee in District 30A.

Middle River vs. Kennedy

Middle River made its 1989 District 32A tournament debut Monday with a 15-10, 15-6, 15-7 win over Kennedy at Newfolden.

"We played a pretty good match," said Middle River coach Julie Tunheim. "We slacked up a little on serving, but we attacked quite well, we had some good passing and we had some good setting. I was pleased."

Nikki Christofferson and Michelle Melby handled the setting duties, and Holly Gram capitalized on the sets to pick up 10 aces at the net.

Oklee vs. Waubun

Oklee was sidelined in the first round of District 30A tournament play Tuesday, losing a 3-2 match to Waubun at Fertile.

The Bombers won 15-1, 15-11, 12-15, 6-15, 15-5.

"We just weren't ready to play the first two games," reported Oklee coach Brad Borene. "It was a marathon match with a lot of peaks and valleys, unfortunately for us, we had too many valleys."

Sara Radniecki had a strong match at the net for the Bobcats with 20 kills. Lisa Whyte was one of the few Oklee bright spots at the service line with a 17-for-17 effort, and Shari Rustan ended her high school volleyball career with a solid net game that included five kills.

"We had some bright spots, but we were too inconsistent," said Borene.

Oklee ended the year at 13-11 overall.

MCC vs. Hallock

Marshall County Central, after a first round bye Monday, beat Hallock 3-1 in the District 32A quarterfinals Tuesday at Stephen.

The Nordics won 12-15, 15-13, 15-8, 15-12.

It wasn't the strongest Marshall County Central outing of the season, admitted Nordics coach Mark Jorgenson. "We didn't serve very well," he pointed out. "Serving hurt us, especially the first two games, and our setting was poor. We had some bright spots, though, and we showed some hustle – which helped."

Gina Peterson did come through at the service line for the Nordics, said Jorgenson, but team-wise they served just 78 percent for the match, including a 70 percent showing in Game 1.

The 17-5 Nordics will meet Stephen in the District 32A tournament semifinals Thursday in Newfolden. Finals are scheduled Friday at Newfolden or Stephen.

Middle River vs. Stephen

A District 32A tournament quarterfinal loss to Stephen Tuesday ended the 1989 volleyball season for Middle River.

The Tigers swept the Skippers 16-14, 15-11, 15-11 at Newfolden.

It was a close match, despite the three-game sweep, pointed out Middle River coach Julie Tunheim, whose Skippers had a 10-3 lead in Game 1, but lost it by serving just 78 percent.

Down 11-4 in Game 2, and 9-4 in Game 3, Middle River rallied to make both games interesting, but came up short.

"We made too many mistakes in volleyball basics," explained Tunheim. "Our serving errors and passing/setting errors early in the match allowed them to take charge and gain confidence."

Middle River wound up 10-11 overall for the year.

Invest in your Community and shop at your Times Advertisers.

ATTENTION HUNTERS
HEADS & HIDES TAXIDERMY
HAS JUST MOVED TO
THIEF RIVER FALLS
• Call For Prices
• References Available
218-681-7501

Thief River Falls, Minn.
ELKS CLUB
SERVED EVERY SATURDAY 11:30 A.M. - 1:30 P.M. Hamburgers
SERVED THURSDAY & FRIDAY 5:30 - 9:00 P.M. Steak - Shrimp - Chicken Kiev - Pork Chops & Fern Burgers

AMERICAN LEGION
THIEF RIVER FALLS
POST # 117
WEEKLY SPECIALS
TUES. .... Ham Steak
WED. .... Chicken Kiev
THURS. .... Liver & Onions
SAT. .... Barbecued Ribs
Thurs.-Fri.-Sat. ..... PRIME RIB
HAMBURGERS SERVED
SATURDAYS 11:00 A.M. TO 1:30 P.M.

DNR Offers Tips To Deer Hunters

In November, more than 400,000 deer hunters arm themselves with high-powered rifles or slug-shooting shotguns and take to forests and fields around the state.

With that many hunters sharing the great outdoors, it's important that each individual exercises caution, courtesy and common sense in the field, point out officials with the Minnesota Department of Natural Resources. The DNR encourages all deer hunters to conduct themselves in a safe, ethical manner; to enjoy the hunt; and respect the rights of property and others.

Toward this goal, the DNR offers deer hunters 12 tips for a safe, enjoyable, trouble-free hunt:

• Get permission before hunting on private property. And treat other peoples' property with respect – don't litter; don't leave closed gates open; don't damage trails, trees, fields or fences. If you're convicted of trespassing, you'll likely pay a fine and lose your hunting privileges for two years.

• Wear blaze orange. Though the law allows hunters to wear read outerwear, orange is more visible and, therefore, safer.

• Apply peer pressure to your advantage. If you don't like what you see, speak up or call the sheriff. By doing so, you do your sport a favor.

• Obey the law yourself. Don't shoot nongame wildlife, livestock, road signs, mail boxes, farm machinery, buildings or the insulators on utility poles; don't hunt from vehicles, don't shoot on or across roadways; don't "fill out" your hunting party by shooting more deer than you have licenses, or more does than you have anderless permits. The non-hunting majority forms its public opinion of hunters (and gun owners) by observing the effects of your behavior.

• Tag your deer before you move it. Each year hunters haul deer in vehicles or pull them behind three-wheelers prior to tagging the animal. And each year hunters are ticketed for this.

• Try not to get lost, but be prepared to do so. Tell somebody where you'll be hunting, and be specific. Keep an eye on the weather and take enough clothing to be comfortable in the cold. Carry a compass, matches, a whistle and a map of the area.

• If you do get lost, don't panic. Stay put. Most hunters are found within one-half mile of a road.

• Don't bet your life on a gun's safety mechanism. The safety only secures the trigger, not the firing pin. Handle every gun as if it were loaded and load it only when you are ready to shoot and in firm control of the weapon. Unload your gun any time there's a chance the muzzle might be pointed at you, or someone else.

• Avoid tunnel vision. Most shooting accidents occur when hunters focus so intently on their target, they fail to see who or what else might be in the line of fire, either behind or in front. Be sure of your target, your backstop, and what's between you and that trophy whitetail before you squeeze that trigger. Avoid the impulse to shoot first and look later.

• Don't trust your life, limbs and livelihood to an unsafe, rickety tree stand. Buy or build yourself a sturdy stand and secure yourself with a safety strap in case you fall out of your tree.

• If you get tired, rest. Don't work so hard that you put your health in jeopardy. If you're a couch potato, you can't expect to compete with Boone and Crockett.

• Don't drink and hunt. Just like drinking and driving, you're much more likely to have an accident with slowed reflexes and impaired judgement. Save the sauce for when the guns are put away and you're relaxing back in camp.

"All deer hunters are reminded to handle firearms safely, wear blaze orange or red, and use care and caution this deer season," said Tod Tonsager, a DNR Hunter Education specialist. "Remember, alcohol and hunting don't mix. It it illegal to hunt under the influence of alcohol."

• For the future of deer hunting, hunters need to conduct themselves in a safe and ethical manner, said Tonsager. Read and know the trespass laws and ask first before hunting on private land, he said.

"Show respect for the law, the land and all wildlife and other outdoor users," Tonsager said. "Make it your responsibility to make every effort to recover injured and downed game."

Hunters should wear adequate clothing for the hours to be spent at a hunting stand, and dress in layers so clothes can be shed, if necessary, advised Tonsager.

A small survival kit and a compass can be a life-saver, Tonsager noted. The survival kit should contain two plastic bags for shelter and protection from rain, 15 feet of nylon string to make a shelter, matches kept waterproof, a plumber's candle to start fires, and a whistle to signal for help.

Never leave home without telling someone about your hunting location and estimated time of return.

To learn more about big game, small game, wildlife management, laws, waterfowl, hunter ethics and much more, contact the DNR Advanced Hunter Education Program at 612-296-0904 for information on location and times of classes starting this winter and next spring.

News From Minnesota DNR

State Park Cabins

Staying at a state park cabin can be a relaxing way to enjoy the fall or winter season. Scenic State park near Bigfork and Maplewood State Park near Pelican Rapids both have a modern year-round cabin for rent. The cabins are located in the parks and have access to hiking, skiing and snowmobile trails right outside the doors. Both housekeeping cabins are fully furnished and have a kitchen with a range, refrigerator, pots, and pans.

The cabin at Scenic State Park is located on Sandwick Lake. The modern cabin has four bedrooms, 1 3/4th baths, and will sleep up to 10 people. The cabin comes with a double attached garage and boat. Guests bring their own motor and are able to enjoy fishing or boating in Coon and Sandwick lakes. Rates for the cabin at Scenic are $100 for the first night and $75 for each additional night (four people or less). For each additional adult, there is a $10 fee per night. For each additional child under 12 years of age, there is a $5 per night fee. The cabin may be rented for a day or up to a month. Weekly rates are available. For reservation information, contact Scenic State Park at Star Route 2, Bigfork, MN 56628, or call (218) 743-3362, Mondays through Fridays, 8 a.m. to 4:30 p.m.

Maplewood State Park's hilltop cabin overlooks Wilson Pond. This spacious A-frame cabin has two bathrooms, a bedroom and sleeping loft (beds for 14), a lounge room, kitchen and dining room. A wood stove keeps guests cozy and the cabin also has electric heat. A one-car garage is available. This popular cabin is booked most weekends, but there are many weekdays available. Rates for the cabin at Maplewood are $55 per night for weekends and $43 per night Sundays through Thursdays (four people or less). For each additional adult, there is a $6 fee per night. For each additional child under 12 years of age, there is a $3 per night fee. The cabin may be rented for one day or up to one week. For reservation information, contact Maplewood State Park, Route 3, Box 707, Pelican Rapids, MN 56572, or call (218) 863-8383 Mondays through Fridays, 8 a.m. to 4:30 p.m. Due to the large demand for the Maplewood cabin, a drawing is held each year. Dates left open after the drawing are filled on a first-come, first-served basis.

Itasca State Park cabins closed Oct. 1 and will reopen again in late May. Reservations for these cabins and Douglas Lodge at Itasca are accepted after April 1.

Stamps On Display

Top art entries in the Minnesota migratory waterfowl, pheasant habitat and trout and salmon stamp contests will be on display at the Bell Museum of Natural History from Oct. 28, 1989, through Jan. 28, 1990. The Bell Museum is located on the University of Minnesota campus in Minneapolis.

Contests were held in August and September to select designs for the 1990 stamps. The top entries were chosen for the special show at the Bell Museum.

Stamp art contests, which are only open to Minnesota artists, offer no prizes. The winning artists retain reproduction rights to their designs, however, and they usually issue limited edition prints.

Most waterfowl and pheasant hunters and trout or salmon anglers are required to purchase the appropriate stamps. Revenues from the sale of migratory waterfowl, pheasant habitat, and trout and salmon stamps are dedicated to the development, restoration, maintenance and preservation of the species and their habitats.

Volunteers Save Flower

Forty-seven sixth grade students from Baudette Elementary School were among the more than 60 volunteers who recently helped state workers replant showy lady slippers and several other varieties of wild orchids and other native plant species along a 5.5-mile stretch of Highway 11 in northern Lake of the Woods County.

Three-day replanting project, conducted Oct. 11 - 13, was a joint effort by the Minnesota Department of Transportation (MnDOT) and Natural Resources (DNR) to restore the rare wildflowers and other native plants in roadside areas that were unavoidably disturbed during a major highway reconstruction project this summer.

The 47 sixth-graders were students of Baudette elementary teachers John Perala and Carol Troxel. Vera Hall and a group of nine volunteers representing Lade Slipper Park at Williams also helped with the transplant, along with Mr. and Mrs. Milt Sather of Greenbush. A MnDOT crew and equipment were provided by the MnDOT truck station in Baudette. A four-person Minnesota Conservation Corps (MCC) Program crew was provided by the DNR Section of Wildlife from the Red Lake Wildlife Management Area (WMA). Other area residents and even some passers-by also volunteered their time and muscle to the task.

A total of 2,262 plugs, or clumps of soil containing stems and root systems, were removed from undisturbed areas and replanted in selected areas totaling 1.5 miles along a 5.5-mile segment of highway reconstruction. The road reconstruction work should be nearly complete yet this fall but Paul Rundell, one of the project organizers and regional Resource Coordinator for the DNR's Northwest Region, hopes to lead another group of volunteers to do at least one more fall transplant in the area next year.

Plants relocated this fall include Minnesota's state flower, the showy lady slipper, along with large and small varieties of yellow lady slipper, northern green and northern white orchids, large and small fringed gentian, bottle gentian, small blue gentian, striped coral root, early coral root, wild iris and one unidentified species of orchid.

Seeds were also collected from the yellow lady slipper and a half-dozen varieties of native prairie grasses and wildflowers to be used for future roadside restorations.

Wild orchids were native to that part of Lake of the Woods County before Highway 11 was built in 1932. The area has one of the highest concentrations of lady slippers and other wild orchid varieties in the state, with an estimated 800,000 to one-million plants growing in the right-of-way along both sides of the 24-mile route between Roosevelt and Baudette, MN. That segment of Highway 11 was recently added to MnDOT's Designated Wildflower Route Program.

NEW FOR 1990 . . . . .

FIRST TIME EVER $750.00 Factory Cash Back
IN STOCK — READY TO GO
TEST DRIVE ONE TODAY!!
GM Parts — Mr. Goodwrench
YOUR FULL-LINE GM DEALER — Open 8 A.M. - 8 P.M. Mon.-Fri. • Sat. 8 A.M. - 1 P.M.
NORTHERN MOTORS, INC.
HWY. 1 & 59 W. — THIEF RIVER FALLS, MN — 681-4820

TRF Bowling Results

Elks League

	Wins	Losses
Big Boys	12	4
Stompers	11	5
Bulls	9	7
Hools	9	7
Stags	8	8
Hogan's Heroes	7	9
Old Timers	4	12
Horns	4	12

High Games

Tom Williams	204
Charlie Cornell	202
Bob Bendickson	198

High Series

L.L. Jones	186-197-179-562
Dale Dillon	184-172-173-529
Bob Bendickson	182-198-143-523

9:00 Mixed League

	Wins	Losses
Hubert's	27	8
Your Phone Co	24	11
Appl & TV Showcase	18	17
Radio Shack	17	18
Team 4	14	21
KSNR	8	30

High Games

Tim Johnson	210
Dennis Bendickson	200
Mark Baker	181
Sue Bendickson	174
Sharon Baker	169
Barb Ammerman	168

High Series

Mark Baker	544
Tim Johnson	505
Mark Potucek	497
Sue Bendickson	476
Sharon Baker	471
Barb Ammerman	454

Pinsplitters League

	Wins	Losses
Rundell Electric	37	19
Marshall Co. State Bank	35	21
Wedul Truck Line	34	22
Rainbow Nursery	34	22
St. Hilaire Elevator	32	24
Malwitz Dairy	31	25
Arctco	28	28
Big John's	20	30
M.O.C.	23	33
Team 10	0	56

High Games

Lee Wold	214
Ralph Rundell	198
Stan Wik	193
Sue Nelson	211
Kris Nelson	193
Linda Tabor	192

High Series

Lee Wold	144-214-179-537
Stan Wik	166-193-146-505
Jerald Hagen	118-190-189-497
Linda Tabor	168-191-192-549
Kris Nelson	193-179-152-524
Sue Nelson	211-164-120-495

Tootsie Rollers League

	Wins	Losses
Jeff's Barber	37	10
Philips Iron	33	23
Bugge's Oil	28	28
Mr. Duane's	20	00
Lee Plumbing	23	33
Brodin's Sheet Metal	21	35

High Games

Ann Yonke	235
Ellene Hutchinson	233
Joni Jones	217

High Series

Ann Yonke	187-182-235-574
Ellene Hutchinson	233-165-161-550
Joni Jones	150-217-181-548
Bunny Dondelinger	107-182-190-539
Arlene Peterson	166-167-188-535
Dollie Newland	160-152-198-510

Sunset League

	Wins	Losses
TRF Oil	23	9
NWMC	20 1/2	11 1/2
Borsheim's	10	13
Westside Grocery	17	15
Midwest Ambulance	16	18
PRN's	14	18
Tommy O's	13 1/2	18 1/2
Norwest Bank	13	19
Quick Print	13	19
Mobil Imaging	11	21

High Games

Kriss Huseth	216
Margaret Olson	207
Peggy Bergsnev	192

High Series

Peggy Bergsnev	192-167-155-514
Margaret Olson	155-151-207-513
Kriss Huseth	147-216-147-510

Moonbeam League

	Wins	Losses
Red Lake Electric	22	6
Thief River Aviation	21	7
Northern Employers	13	15
B & E Car Wash	13	15
Olin Law Office	8	20
Discovery Place	7	17

High Games

Sheila Reich	204
Donna Josephson	191
Patsy Huot	184

High Series

Sheila Reich	177-177-204-558
Donna Josephson	181-154-101-526
Patsy Huot	184-182-138-505

Nite Hawk League

	Wins	Losses
Northern Motors	36	13
Coca-Cola	36	14
Creative Clippers	33	18
Soo Line	32	17
Digi-Key	27	22
Appl. & TV Showcase	24	25
Family Bowl	21	28
Sjoberg's	19	30
Medicine Shoppe	18	31
Team #1	0	40

High Games

Ann Olson	194
Kala Lee	190
Denise Wicklund	190
Mary Strand	188

High Series

M. Tietting	180-167-152-499
S. Colden	177-159-167-503
R. Kloety	168-185-146-499

Commercial League

	Wins	Losses
Sheldon's Auto Parts	158	82
1st Federal	138	102
Thyren Auto Sales	136 1/2	103 1/2
Pizza Corner	133 1/2	106 1/2
VFW	125	118
Gene's Mobile	105	135
Les's Sanitation	104 1/2	135 1/2
Midwest Ambulance	102 1/2	137 1/2
Cenex	102 1/2	137 1/2
Blue Cross/Blue Shield	94 1/2	145 1/2

High Games

Ray Wagner	236
Dave Olin	218
Milt Reierson	209

High Series

Ray Wagner	186-236-198-620
Bruce Williams	172-206-197-575
Sheldon Peterson	187-186-197-570

Six Pack League

	Wins	Losses
Auction 2 Sell	20	12
Amoco 24	19	13
Northwest Eye Clinic	18	14
Glass Farm	17	15
Arctco	11	21
Best Western	11	21

High Games

Bob Dicken	213
Bob Dicken	211
Jeff Johnson	206
Edie Johnson	201
Dollie Newland	194
Karen Severts	191

High Series

Jeff Johnson	570
Bob Dicken	553
Bob Koestner	546
Edie Johnson	517
Dollie Newland	502
Karen Severts	470

Thursday Mixed League

	Wins	Losses
Electronics Plus	43	13
John's Muffler-Roseau	37	19
The Times	37	19
U.S.S.	36	20
Anderson Bros	34	15
Sheldon's Used Auto Parts	29	27
Variety Sales	29	20
Norberg's	23	33
Dreview State Farm	22	34
Westside Motors	22	34
Firestone	20	36
Rude Construction	19	37
Kathleen's Massage	18	38
Bridgeman's	18	40

High Series

John Brahosky	180-215-225-620
Ron Pilcher	187-220-172-579
Lee Genereux	178-200-189-567
Jim Muzzy	224-179-162-565
Denise Wicklund	140-177-196-513
Judy Nelson	157-137-207-501
Kathy Nelson	140-207-145-492
Dar Muzzy	170-165-154-489

City League

	Wins	Losses
FSA	38	18
RLF VFW	33	23
Spot	29	27
Arctco	27	29
Bud Ute	27	29
Tony Dorn	14	42

High Games

Gary Anderson	225
Don Snyder	218
Bromley Carr	217

High Series

John Brahosky	213-196-200-609
Gary Anderson	225-174-190-589
Bromley Carr	181-165-217-563

Honey Bees League

	Wins	Losses
True Value Hardware	4	0
Red Lake Falls Legion	3	1
St. Hilaire Elevator	3	1
Futureshape	3	1
Arctco	1	3
NW Medical Center	1	3
Larson's Drywall	1	3
Lonie's Hair Salon	0	4

High Series

Dawn Olson	204-187-163-564
JoAnn Peters	195-181-175-531
Sharon Brahosky	131-175-192-498
Sharon Wold	174-174-138-486
Cammie Lindland	189-137-154-480
Diane Desseller	156-183-141-480

Thief River Falls BOWLING HONOR ROLL

Women

High Week Games

Ann Yonke	235
Ellene Hutchinson	233
Jonie Jones	217
Kathy Nelson	207
Dawn Olson	204

High Week Series

Ann Yonke	574
Dawn Olson	564
Ellene Hutchinson	559
Sheila Reich	558
Jonie Jones	548

High Season Games

Jan Skjerping	248
Lorraine Morben	244
Suzanne Walton	237
Ann Yonke	235
Ellene Hutchinson	233

High Season Series

Roberta Kloety	592
Judy Evenson	589
Dollie Newland	572
Linda Tabor	576
Cammie Lindland	586

Men

High Week Games

Bob Bendickson	257
Ray Wagner	236
John Brahosky	225
Gary Anderson	225
Jim Muzzy	224

High Week Series

Sheldon Peterson	648
Bruce Williams	623
Scott Muzzy	621
Earl Hanson	620
Ray Wagner	620

High Season Games

Scott Muzzy	287
Kurt Quesnell	279
Tim Erickson	278
Keni Wagner	277
Dan Lindquist	263

High Season Series

Keni Wagner	745
Scott Muzzy	742
Tim Erickson	720
Kurt Quesnell	708
Scott Muzzy	207

District Tournament Play Continues

(Continued from Page 14)

played at two sites. At Red Lake Falls it'll be Crookston vs. East Grand Forks at 6 p.m. and Climax vs. Warren at 7:15. At Warren, Fisher plays Valley North at 6 p.m. and Plummer meets Red Lake Falls at 7:15.

Semifinals will be played Friday at the University of Minnesota-Crookston starting at 6:30 p.m. Finals will be at UMC Saturday, with the third place match set for 6:30 p.m. and the title match planned for 7:45.

District 32A

Roseau will play Kittson County North at 6:30 p.m. and Stephen goes against Marshall County Central at 8 Thursday in the District 32A tournament semifinals at Newfolden.

Finals will be played Friday at 6:30 (third place) and 8 (title) p.m. The matches will be played on a neutral court at either Stephen or Newfolden, depending upon the outcome of the Tigers vs. Nordics semifinal match.

First round matches were played Monday when Argyle beat Lake of the Woods 15-7, 5-15, 15-11, 9-15, 17-15; Badger swept Tri-County 15-13, 15-5, 15-6; Kittson County North downed Greenbush 13-15, 15-9, 15-8, 15-12; Stephen ended the season for Grygla/Goodridge 15-2, 15-6, 15-8; Middle River knocked off Kennedy 15-10, 15-6, 15-7; and Hallock took care of Warroad 15-7, 15-7, 16-14.

In Tuesday quarterfinals it was Roseau over Argyle 15-3, 14-16, 15-2, 15-8; Stephen swept Middle River 16-14, 15-11, 15-11; Kittson County North got by Badger 16-14, 8-15, 6-15, 15-8, 15-13; and Marshall County Central beat Hallock 12-15, 15-13, 15-8, 15-12.

Juliana Passanezi, a Thief River Falls foreign exchange student from Brazil, swam the breaststroke leg of the 200-yard individual medley Tuesday during the Prowlers' high school swim meet vs. Grand Forks Red River, Grand Forks Central and Crookston at the Franklin Middle School pool.

1990 Star of the North Games Feature Winter/Summer Events

Minnesota residents will be able to compete in 13 different sport events at the first Minnesota Star of the North Winter Games in ten Iron Range communities Jan. 26 through Feb. 4, 1990.

Final list of sport competitions and facilities submitted by the Iron Range Organizing Committee, the host organization for the event, was approved this past September by the Minnesota Star of the North State Games Board during its regular monthly meeting.

Among the approved list of sports are alpine skiing, biathlon, cross country skiing, freestyle skiing, luge, ski jumping, snowboard skiing and speed skating. There are also five team sports, including bandy, broom ball, curling, ice hockey and ringette. Selected events will include competition for both disabled athletes and special athletes.

Iron Range communities involved in hosting competition include Coleraine, Biwabik, Chisholm, Ely, Eveleth, Gilbert, Hibbing, Hoyt Lakes, Mountain Iron and Virginia. Facilities at the Giants Ridge Ski Area, the U.S. Ski Association's official national nordic training center, will be utilized for many of the skiing activities.

Minnesota Star of the North State Games has also struck an agreement with Giants Ridge-Pepsi Challenge Cup Race officials to include the annual cross country ski competition as part of the 1990 Winter Games. The Giants Ridge-Pepsi Challenge Cup Race is considered one of the top three cross country ski events in the Upper Midwest with nearly 1,000 participants and is one of seven competitions on the 1990 Minnesota Nordic Classic schedule.

Minnesota becomes the ninth state nationally to conduct a winter games competition. The others include Delaware, Massachusetts, Oregon, South Carolina, Utah, Vermont, Washington and Wisconsin. Thirty-six states, including Minnesota, now sponsor a summer games event. The third Minnesota Star of the North Summer Games will be in Rochester June 15-24, 1990.

To receive information and registration materials about the Winter Games, individuals can write to Star of the North Winter Games, P.O. box 65708, St. Paul, MN 55165-0780; or call 612-296-7473.

Minnesota Star of the North State Games Board has announced that it is currently accepting letters of interest from communities wishing to host either its summer or winter competitions during 1991.

Minnesota is one of 36 states in the U.S. which conducts an annual multi-sport festival for its residents. The Star of the North State Games, sanctioned by the Minnesota Amateur Sports Commission (MASC), is open to all amateur athletes regardless of age or skill level.

The Star of the North State Games enters its third year in 1990, with a Winter Games set for Minnesota's Iron Range (January 26-February 4) and Summer Games in Rochester (June 15-24). It will be the first time that Minnesota will stage both a winter and summer games event during the same year. Previous host communities for summer games have included St. Cloud (1988) and Burnsville (1989).

Star of the North State Games included 18 sports and 4,354 participants in its inaugural year at St. Cloud. This past June, the event increased to 42 sports and 13,966 competitors at Burnsville. The 1990 Winter Games include 13 events while the 1990 Summer Games have a menu of 37 sport competitions.

Communities and civic organizations wishing to learn more about hosting a Star of the North State Games event should write to Star of the North State Games, Site Selection Sub-Committee, 900 American Center Building, 150 East Kellogg Boulevard, St. Paul, MN 55101.

Approved Summer Games list features 26 events which are recognized by the U.S. Olympic Committee and National Congress of State Games as sports in either the Olympic or Pan American Games. The 1990 Summer Games will include: archery, athletics, badminton, ballroom dance, baseball, basketball, billiards, bowling, canoeing, cycling, diving, equestrian, fencing, figure skating, golf, gymnastics, handball, horseshoes, judo, karate, power lifting, racquetball, rowing, rugby, shooting sports, soccer, softball, swimming, table tennis, taekwondo, tennis, tug-of-war, volleyball, water-skiing, weight lifting, wrestling, yachting.

PENNY'S PLACE
ST. HILAIRE, MN 964-5250 or 964-5251
Sat., Sun. Nov. 4-5
"LAST CALL"
(9-1)

DANCE
SATURDAY, NOV. 4
"NIGHT WATCH"
9-1
AMERICAN LEGION CLUB
MIDDLE RIVER, MN

HALLOWEEN DANCE COSTUME PARTY
Friday, Nov. 3
Music By:
"BOTTOM LINE"
9-1
PLUMMER MUNICIPAL LIQUOR STORE
PLUMMER MINNESOTA

Miz Ellies
Goodridge, MN
Steakhouse & Lounge
378-4124
Sat., Nov. 4 • 9-1 •• Sun., Nov. 5 • 8-12
"DELIVERANCE"
Dining Room Open Friday, Saturday & Sunday – 6-10 P.M.

DANCE
Saturday, Nov. 4th
Music By
"SMOKEY MT. BOYS"
9 'til 1
EAGLES CLUB
THIEF RIVER FALLS

V. F. W. CLUB
JOIN US...
Tuesday: GAME NIGHT.....7:30
Wednesday: SMEAR TOURNAMENT....7:00
FRIDAY: FISH FRY
FRIDAY, NOVEMBER 3rd
DANCE TO "NIGHT WATCH" 9-1
Saturday: GAME NIGHT.....7:30
Open Monday - Saturday 11 A.M. - 1 A.M.
Post #2793 Thief River Falls, MN

BEST WESTERN INN
WHERE EVERYBODY IS SOMEBODY
HWY. 32 S. 681-7555 T.R.FALLS
DEER HUNTERS BREAKFAST BUFFET
Saturday & Sunday
November 4, 5, 11 & 12
Starting at 4:30 A.M.
"SCANDINAVIAN BUFFET"
Will Be Offered Every Friday From 6-9 P.M.
STARTING FRIDAY, NOV. 10
APPEARING THIS WEEK IN OUR LOUNGE
"SALT CREEK"
Tuesday, Oct. 31st - Saturday, Nov. 4th

ATTENTION HUNTERS:
Neil's Quality Meats will again be making
★ WILD GAME SAUSAGE ★
From your trimmings!
Eight kinds to choose from:
• Summer Sausage
• Jerky Snack Sticks
• Salami • Ring Bologna
• Fresh Links • Polish
• Breakfast Sausage
• Swedish Meatball Mix
You must have proper information! – And an appointment!!
Call, write, or stop in for your copy of our information sheet.
We will make your wild game meats into a sausage delicacy!!
We use only: • Neil's Original Recipes • Natural Smoke • Natural Herbs, Spices
OUR 16 YEARS IN BUSINESS HAS BEEN BASED ON QUALITY!
We accept USDA Food Stamps!
Neil's Quality Meats
Homemade sausages, home cured bacon, ham & dried beef, beef & pork sales
PHONE: (218) 583-4945
HOURS: Mon-Sat., 8 a.m.-5:30 p.m. P.O. Box 10 McIntosh, MN 56556

CLASSIFIEDS
THE WORLD AT YOUR FINGERTIPS

Miscellaneous

FOR SALE — Electric motors, 1/4 h.p. to 7½ h.p. See us for all your electric motor needs. Fleet Supply. Call 681-2850. 47tfc

FOR SALE — Old pump organ, small size. $250 or make me an offer. Call 681-1389. Can deliver if need be. 8tfc

FACTORY REBUILT ENGINES — Starting at $745 for V-8s. 6 month warranty. Don's Machine Shop, Fosston, MN. Phone 218-435-6379. 89tfc

HELP WHEN you need it. Free pregnancy testing. Financial assistance for prenatal care in first 3 months of pregnancy and income eligible. Inter-County Nursing Service, Red Lake Falls, 253-4378. Thief River Falls, 681-5950. Monday-Friday, 8:00-4:30. Call for appointment. 16tfc

FOR SALE — 8x16 entry, insulated, wired, metal bestos chimney. Call 268-4374. 68tfp

FOR SALE — Cattle manure compost, can deliver. 964-5618. 2188p

R AND J HORSE SALES — Nov. 18th. Tack 2:00 p.m., horses 7:00 p.m. Held at Tri-County Livestock, Inc., Motley. Estimates/hauling/consignment information. Call (218) 924-4410. 3190p

OUR NORMAL PRICES ARE LESS THAN SALE PRICES!
CONTINUOUS COMPUTER PAPER

[illegible]	$31.95
[illegible]	$28.95
[illegible]	$30.95
[illegible]	$45.95
[illegible]	$42.95
[illegible]	$31.95

SOLD IN CASE LOTS ONLY!
WE CAN GET MANY OTHER SIZES AND COMPUTER FORMS FOR YOU.
The Times

CONGRATULATIONS — To Walter Morehouse, 113 North Spruce Ave., TRF. You have won a 12 exposure film and processing. Please stop in and pick up your prize at Bruce Pharmacy, 421 N. LaBree, Thief River Falls, MN. Watch this space for next week's winner. 1188c

SINGLE — Want to meet other singles in the Thief River Falls area and Minnesota? Details, Wire's Wire of Singles, Inc., Box 2781, c/o Thief River Falls Times, Thief River Falls, MN 56701. 1188p

NORTHWEST ELECTRIC
Crookston 281-6774 & Thief River Falls 681-8783
"Over 20 Years Experience in Area"
• Farm Wiring • Residential • Commercial • Rewiring • New Construction • Irrigation Systems • Complete Trenching Services • Water Line Trenching
QUALITY WORK & SERVICE

FOR SALE — Lovely white wedding gown and matching hat, never been worn. Call 681-1449. 1188p

FOR SALE — 6x12 chain link dog kennel with gate and wood floor. $150. 681-4119. 6193c

FOR SALE — Arctic Cat snowmobile helmets, ages 8 to adult, various styles. 681-4119. 6193c

LOWEST PRICES in USA! Computer, printer, software and training! Package includes training by correspondence on your new Epson computer. No money down, financing OAC. Can pay for itself! 1-800-432-1922, 12 p.m.-9 p.m. 1189p

TAKE ON small monthly payments, oak console piano, can be seen locally. Call Credit Manager, Scott's Music Store, (701) 775-6265. 6193c

Help Wanted

DAYTIME POSITION AVAILABLE • FULL-TIME/PART-TIME • WE CAN WORK AROUND YOUR SCHEDULE • APPLY IN PERSON • PIZZA HUT, THIEF RIVER FALLS • 681-1306

ALIGNMENT MECHANIC needed. Experience preferred, salary negotiable. Send resume to Dave's Service, P.O. Box 266, Red Lake Falls, MN 56750 or call 253-2018. 6188c

RELIEF STAFF positions available for Home for Handicapped for Childs SLS. Openings include the hours of 6:00 a.m. to 8:00 a.m. and 6:00 p.m. to 10:00 p.m. on weekdays; and six 8 hour shifts for the weekend. The pay is $4.50 per hour. The Home is located in Warren. All applicants must have relevant work experience or educational training pertinent to the care of Mentally Handicapped persons. Anyone interested in this position please contact Sue Heller at 437-6695. 4188c

JOB COACH position available at the Occupational Development Center. Mature adult is needed to supervise and train handicapped adults in community based jobs. Ability to write and deal with the business sector required. The hours may vary in this position. Apply to TRF ODC, Hwy. 32 South, Box 738, Thief River Falls, MN 56701. 218-681-6830. Applications close November 10, 1989. EOE 5198c

HELP WANTED- Evening Receptionist/Admitting Clerk position available. Hours would be 5:00 p.m. to 12:00 midnight, Sundays thru Thursdays. Typing skills required. Knowledge of switchboard and data entry preferred. Apply at Human Resources Department, Northwest Medical Center, Thief River Falls, MN 56701. 218-681-4240 Ext. 407. Northwest Medical Center is an Equal Opportunity Employer. 2188c

ALASKA NOW hiring logging, construction, fishing, nurses, teachers, etc. Excellent pay. For more information call 206-748-7544 ext. A-77. 2189p

WALINGA GRAIN vacuum distributor looking for dealer in your area. Call 701-228-3892. 181104c

ATTENTION - HIRING! Government jobs, your area. $17,840 - $69,485. Call 1-602-838-8885, ext R-3286. 4190p

On the ROAD SALESPERSON position available immediately, car and gas furnished. 745-5184, O & S Auto Supply, Warren. 80tfc

SALES MANAGERS- Sales Recruiters/Reps. Unlimited income. National Safety company expanding into area. Need key persons to fill positions. Call 210-681-8267 for interview. 4191c

HELP WANTED- TV and Electronic repairman needed. Flexible hours. Leoper's Guitar L.O.S., 213 E. 3rd St., TRF. 681-6541. 1t98c

AMERICAN LEGION- Part time bar tender and full time cocktail person. Experience preferred, apply in person. 2t98c

HELP WANTED- Part time Community Counselor. Student Exchange AYUSA International offers part-time position for self-motivated community. Contact to work with foreign students and locate host families. Unique opportunity for paid volunteer work. Host family experience important. 1-800-44AYUSA or call 612-472-3259 ask for Don. 2t88c

HELP WANTED- The Patch Motel, eight years old, 80 units. Looking for an individual with exceptional people skills and a strong communications background. Work experience and knowledge in Front Desk Operation or Night Audit helpful. Salary negotiable. Also available, maintenance position. Send resume to: The Patch Motel, Warroad, MN. 56763 or call 386-2723. 2t88c

ARE YOU lookin for a sales opportunity? A chance for rapid advancement and immediate high income, $18,000 - $24,000 income first year. For appointment, call 218-749-4194. Interviews are held in your area. Equal Oportunity Employer M/F. 3t98c

EARN MONEY typing at home. $30,000/year income potential. Details, 1-805-687-6000 ext. B-5564. W4t90p

WANTED- Class A drivers for winter log haul in Thunder Bay, Ontario. Excellent wages. Call Lon, days 807-939-1566 or nights 807-983-2537. 6t92c

EARN MONEY Reading books! $30,000/yr. income potential. Details. 1-805-687-6000 Ext. Y-5564. W3t92p

HELP WANTED- Part-time cosmetologist. Apply at Thrifty Cut, 114 E. 3rd St., TRF. 10t95c

HELP WANTED- Minnesota Special Olympics needs a high energy, well organized volunteer for area director position. Please call 1-800-328-4827 ext 1156. 6t92c

HELP WANTED- Pioneer Nursing Home, a 52 bed ICF facility, is seeking a full-time RN and full-time LPN. Salary and benefits competitive. Contact Kay Scholl at Pioneer Nursing Home, Baudette, MN 56623 or call 218-634-1588 for more information. An Equal Opportunity Employer. 12t88c

PART-TIME MERCHANDISER in Thief River Falls area. Flexible daytime hours. Dependable person with car. Alert Marketing, 218-236-4882. 1t88p

RN POSITION open in a long term care facility for three shifts per week. Work all day shifts and every other weekend. If interested contact: Hillcrest Nursing Home, 311 Broadway N.E., P.O. Box 459, Red Lake Falls, MN 56750. 218-281-4682. E.O.E. 4t88c

HELP WANTED
EXPERIENCED BODY MAN FOR AUTO BODY SHOP. SEND RESUME TO #2822 C/O THE TIMES P.O. BOX 100 T. R. FALLS, MN 56701.

For Rent

FOR RENT- 2 bedroom apt., HUD assistance available, deposit required. 681-6797. 87tfc

FOR RENT- Real nice 2 bedroom bungalow with full basement, includes stove and fridge, large garage, rent $325 per month, security deposit, $250, references required, immediate possession. Call 681-4887, Stan Gibson Realty. 82tfc

– FOR RENT –
3,000 TO 6,000 SQ. FT. PRIME RETAIL SPACE, UNLIMITED PARKING, EXCEPTIONAL TRAFFIC POTENTIAL.
FOR MORE INFORMATION CALL: 218-681-3450
Ask For Everett Kompelien

ACROSS FROM NORTHLAND, AVAILABLE NOW, FRESHLY PAINTED ROOMS, COMPLETELY FURNISHED, MINI BLINDS, SECURITY DOORS, GAME ROOM, ALL UTILITIES PAID, PLENTY OF PARKING. CALL 681-2307. 18TFC

HUNTING LAND FOR LEASE- SE 1/4 Sec. 13, S 1/2 S 1/2 Sec. 14, 320 acres in Sec. 23, all in Huss township, Roseau Co., MN. Will lease for hunting purposes only. $1.00 per acre per year. Will release all or 80 acre parcels. J.R. Turner, 001 W. California St., Floydada, TX 79235. 806-983-2635. 6t98c

FOR RENT- One bedroom upstairs apt., 2 blocks from downtown, utilities and heat paid, quiet location. Ideal for retired or working persons. Call 681-5780. 1t88p

FOR RENT for Winter months- 3 bedroom home in Thief River Falls, double garage, references and deposit required. Phone 436-2578. 87tfc

FOR RENT- 175 sq. ft. office space, heat, lights, air cond. furnished. Call 681-4327. 21tfc

WETCH HOTEL
Rooms and Kitchenette
By Day: $10; By Week: $30; By Month: $120
PHONE: 681-1233
215 1/2 E. Third Street, T.R.Falls

FOR RENT- Want male roommate to share living expenses in a 2 bedroom house, call after 5:00. 681-5613 or 681-3773. 1t88p

STUDIO APARTMENT for rent over Ace Hardware, suitable for older person. Stove, refrigerator and heat furnished. $160 per month, call 681-3664. 86tfc

SAFE-KEY STORAGE
Complete storage facilities for all your needs in a safe convenient location.
3 SIZES RENTAL UNITS
5'x10' · 10'x10' · 10'x22'
CALL 681-1861

FOR RENT- One bedroom apartment, 5 blocks from downtown, off street parking and plug ins, has stove and fridge, rent $185, security deposit $125, call 681-6991 after 5 p.m. 66tfc

Real Estate

FOR SALE — Large 4-5 bedroom home south of Thief River Falls on 12 acres, family room, main floor laundry, formal dining, 2 fireplaces, many extras. Call 961-5700 after 6 p.m. 4190c

80 ACRES of recreational land for sale south of Fourtown, borders state land with all weather road access, electricity available. Write P.O. Box 120, Thief River Falls, MN. 2188p

All Seasons Realty
Your INDEPENDENT Home Town Office!!!
STATE FARM BLDG.
1304 N. MAIN, P.O. BOX 787
THIEF RIVER FALLS, MN 56701
681-4960
WITH US YOU ARE NO. 1!!!

EXPERIENCE MAKES THE DIFFERENCE!!!
AFTER HOURS AND WEEKENDS, SEE BELOW!!!
JUNE STEIGER, GRI.....681-5787 BONNIE ANDERSON, GRI...681-5214
VAL HOLMES, GRI.....681-8812 GAIL OYSTER, GRI.....681-5495
JAN KRAMER, GRI.....681-4960
November 1, 1989

WHY RENT WHILE YOU GO TO COLLEGE!
NEW...DEAL ON WHEELS!!! ONLY $4,000!...NEW...Kirkwood mobile home...14x70'...3 bedroom...skirting, plywood with 1" insulation...new tape...new carpet...3 new windows...furnace and hot water heater, only 2 yrs. old...stove, fridge, washer...all work and are left with home...new hood for over stove...roof sealer...many extras...call for appointment..."Priced For Fast Sale"...WHY PAY RENT!!!

PRIVACY LISTINGS!!! CALL AND MAKE OUR APPOINTMENT TO SEE PROPERTIES LISTED WITH NO OTHER...YES, PROPERTIES WITH NO SIGNS...EXCLUSIVE LISTINGS...
CALL AHEAD FOR WEEKENDS!!!

#723...Call Bonnie today...see this remodeled older home...with garage...fencing...all offers considered...low $20's!!!

#636...3 bedroom remodeled home on corner lot...2 bedroom up...1 bedroom and bath on main floor...large living room...garage...great neighbors...quiet neighborhood...ask for June!!

#631...Impress them with a move into this 3-4 bedroom home...2 baths...large living area and den with fireplace...well planned kitchen with stove, fridge, dishwasher (Almond) with eating area...large back room and screened in porch, 2 1/2-car garage...close to east side schools...call today!!

HAVE YOU EVER THOUGHT OF OWNING AN ANSWERING MACHINE??? WE CALL XXXXXXX THE SAME PERSON SOMETIMES UP TO 30 TIMES A DAY TO LEAVE AN IMPORTANT MESSAGE. HOW MANY OTHER IMPORTANT CALLS ARE YOU MISSING???...TALKING MACHINES SAVE TIME!

REAL ESTATE SHOPPING LIST AVAILABLE! STOP IN AND PICK UP YOURS
• FIRST TIME HOME BUYERS SPECIALS!!! PROPERTIES YOU WON'T SEE WITH ANY OTHER!!
• HOMES • COUNTRY HOMES • FARMS • HOBBY FARMS
• BUILDING SITES • CRP LAND • COMMERCIAL
CALL AHEAD FOR WEEKEND APPOINTMENTS!!

STAN GIBSON REALTY

1. BEAUTIFUL 3 BEDROOM TRI-LEVEL ON WOODED RIVER LOT. All custom oak cabinets & woodwork - 2 1/2 baths - electric & oil heat - central vacuum - huge deck & screen porch - deck off master bedroom - fireplace and many other outstanding features.

2. NEW LISTING - large 3 bedroom brick rambler on 20 to 60 acres, large insulated shop & other outbuildings - 4 miles east on No. 1. CALL FOR PRIVATE SHOWING.

3. PRICED TO SELL AT 120 N. PINE AVE. - neat 2 bedroom rambler with full basement and double garage in neat location. LOWERED TO $22,500.

4. UP TO 20 ACRE RANCHETTE with newer 2 bedroom bungalow with full basement - screen porch - large double garage - good barn - quonset and other outbuildings. IN HIGH $30'S.

5. REMODELED 12'X... HOMETTE - nice condition ... bedrooms, 14x10' de... ...shed entry, Appliances ...uded. PRICE REDUCED TO ...,500. SOLD

6. NICE BUILDING LOT ON HWY. 59 NORTH, JUST NORTH OF PUTZY'S CAFE.

7. INCOME PROPERTY WITH EXCELLENT RETURN - see this tri-plex - has 2 two bedroom apts. & one bedroom apt. Rents $700 per month - near downtown & college - to see or for information CALL.

8. 6 ACRE RANCHETTE. See this neat 3 bedroom 1 1/2 story home on full poured concrete basement. Wood & oil heat - new oak kitchen - 1 1/2 baths - 24'x25' attached garage. UNDER $30,000.

9. NEAT 3 BEDROOM RAMBLER. Will qualify for low FmHA financing for low income party with good credit. Price at $32,000. CALL TODAY FOR SHOWING.

10. 11 ACRE RANCHETTE - 12 miles out on blacktop - 10 years old - 3 bedroom, tri-level - electric & wood heat - 2 baths - double car attached garage, also 24 x 28 heated shop - good barn and 2 fenced pastures. 8 miles east on Hwy. 1, 2 miles south. PRICED TO SELL!

STAN & IONE 681-4087
ORMOND 681-4089
For An Appointment
MLS

FOR SALE
Shaneway Oil 56x60 Straw Steel Building w/12x15 office & bathroom. Approximately 1.2 acres. Contact Clyde Shaneway at (218) 732-9015 or Orville or Ollie at Northern State Bank (218) 681-4020

ATTENTION — GOVERNMENT homes from $1 (U repair). Delinquent tax property. Repossessions. Call 1-602-838-8885 ext. GH3286. 4190p

FOR SALE or RENT — Smaller house, excellent condition, full basement, double insulated garage with opener, 12x18 paneled shop or office, carport, stove, refrigerator, curtains. Priced right. 681-3419. 1188p

FOR SALE — 2 bedroom older house with full basement. $7,500.00. Call 681-3808. 1188p

RIVER LOTS FOR SALE
One beautifully wooded river lot with view. Two split-level Riverside park sites. Three oak grove plots with huge old trees. Two sheltered lots in our new windbreak.
ALL GOING AT NEWLY REDUCED PRICES WITH EASY PAYMENTS AND TERMS
3 Miles South On 32H
CALL 681-1631
SHETLER'S DIVISION

LAND FOR SALE — 160 acres in Wyandotte township, 120 acres ready for crop. Call 762-8871. 1188p

FOR SALE — 320 acres of good valley farmland, in the CRP, located SW of Beltrami, MN. For more information contact Arvid Sevald Real Estate, Fertile, MN. (218) 945-6769. 2189p

FOR SALE: Farm site with nice older home, garage, machine shed and pump house. 6+ acres with nice grove of trees, good road. Kratka township
FARM & LAND SALES
515 Kneale Ave. South
Thief River Falls, MN
Phone: 681-1369

Beautiful Large Wooded River Lots For Sale On The Upper Red Lake River.
Enjoy The Privacy Of Country Living And Only 5 Miles (6 Minutes) From The City Of Thief River Falls
CALL AFTER 6 P.M. FOR AN APPOINTMENT & EASY TERMS.
681-4092

OPEN HOUSE

SUNDAY, NOVEMBER 5, 1-5 P.M.
West end of Union Lake in Sunset Shores Addition. 152' frontage on beautiful Union Lake. 2100 sq. ft. of living space. 5 or 6 bedroom log home. 3 baths, sauna. Ready to finish interior.
For more information Call (701)775-7834
SIMONSON PROPERTIES
Grand Forks, ND

Mobile Homes

READY TO move or move in 1982 Commodore mobile home, 2 bedrooms, excellent condition, 10x12 deck, insulated, skirting included. Call 874-6961. 5t92c

FOR SALE- 1976 14x70 Western mobile home, 3 bedrooms, 1-1/2 baths, central air, 8x10 entry, wood stove, excellent condition. 796-5243. 1t88p

FOR SALE- 1980 Detroiter mobile home, $6,000.00, call 681-6303 or evenings 681-7137. 2t89c

100 YEARS

Flynn Realty, Inc.

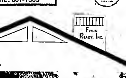

JUST OUTSIDE CITY LIMITS - 4 BEDROOMS - 1 1/2 STORY HOME - 1 1/2 BATHS - ATTACHED GARAGE - FRESHLY PAINTED READY FOR MOVE IN - MATURE TREES FOR PRIVACY - COUNTRY LIVING CLOSE-IN - PRICED AT $27,500.

ALMOST COUNTRY IN THIS 100' X 358' LOT WITH MATURE OAK - Quiet neighborhood - river - compliments this 2 bedroom rambler all on one level - completely rebuilt in 1985, 2-car detached garage new in 1985. Soo to appreciate. $47,500.

NEAT 3 BEDROOM HOME - all one level - subsidize your home payments with rental income - single detached garage - excellent southeast location - price reduced to $29,000.

LARGE YARD - clean - neat 3 bedroom home - with large living room - family room - newer kitchen - full bath - half bath - three quarters bath - 2 1/2-car garage - good southeast location - $37,500.

FOUR BEDROOM SPLIT-LEVEL HOME FEATURES INCLUDE: First floor family room with fireplace - three seasons patio - children's playroom - formal dining - double garage - nicely landscaped yard - all the above in top condition and priced at $79,000.

AFFORDABLE - 3 bedrooms - partial basement - single car garage - large corner lot - priced to sell low $20's. See this one today.

NEW LISTING - well constructed 2 bedroom bungalow - pleasant living room with fireplace - spacious kitchen - corner lot near east side. $37,500.

For Appointment Call 681-6050
Evenings or Weekends
Robert Flynn, Broker.....681-3664
Norman Wassink, Associate Broker.....681-3385
Elvera Cullen, Sales Associate.....681-3136
Robert Bergan, Commercial Sales.....681-6647
Agnes Beauchamp, Sales Associate.....681-6442
Monday-Friday 8:30 - 5:00
MLS
FLYNN REALTY, INC.
Professional Bldg. 4th and LaBree Thief River Falls, MN

CLASSIFIEDS
THE WORLD AT YOUR FINGERTIPS

CLASSIFIED INFORMATION
681-4450

Deadlines for THE TIMES classified Ads are 3:00 p.m. on Friday for the Monday Edition and 3:00 p.m. on Tuesday for the Wednesday Edition.

RATES

10¢ per word, minimum $2.50 per ad. Payment should accompany ad. Minimum billing amount is $5:00.

MAIL YOUR AD AND PAYMENT TO:

THE TIMES
P.O. Box 100
Thief River Falls, MN 56701

Name: ____ Address: ____ City: ____ State: ____ Zip: ____ Evening Phone: ____ Day Phone: ____ Run for ____ Editions.

Situation Wanted

APPLIANCE AND TELEVISION SERVICE
FOR FAST & RELIABLE SERVICE ON MOST MAJOR BRANDS OF APPLIANCE's, TV's OR VCR's
CALL: APPLIANCE & TV SHOWCASE
681-5676

WANTED- Mature female to live with elderly couple and assist some with ill husband. Must drive. Own living quarters and wages negotiable. For more information and interview call 681-1216. 1t88p

Recondition your band instrument. Remove squeaks, squawks and rattles. Also used horns for sale.
ANDERSON INSTRUMENT REPAIR
501 S. Kendall, Thief River Falls,
681-7425

PRINTING - For all your printing needs stop at The Times, 324 Main Ave. North, Thief River Falls or call 681-4450. 65tfp

FISHER ELECTRIC

Machinery

WANT TO BUY- ...

Campers

FOR SALE- ...

MARKETS

Public Notices

Newfolden School Board Proceedings

Mr. and Mrs. Norris Trochmann attended the smorgasbord at the Newfolden Community Center sponsored by the New Hope Lutheran church in Newfolden Saturday evening, October 21.

Bernice Knutson visited Friday afternoon with Inga Trantvet at her home in Thief River Falls.

Ida Rupprecht, Ethel Nelson, Myrtle Solberg and Bernice Trochmann attended the Harvest Festival supper at the Oak Ridge Lutheran church west of Thief River Falls Sunday, October 22.

Visitors at the Jarvis Torgerson home Sunday were Mr. and Mrs. Bruce Williams and Mr. and Mrs. Mike Torgerson and Jordan.

LITTLE OAK...

Mr. and Mrs. Arnold Haugen enjoyed telephone calls from Edna Hawk of Issaquah, WA, Orlin Haugen, and from ...

Sympathy is extended to the family.

Dinner guests at the Harry Hanson home last Sunday were Mr. and Mrs. Don Berry and Mr. and Mrs. Olaf Olson.

Joanne Hanson and Joe Devoy of Duluth spent the weekend at the Howard Hanson home.

Jane Good and Gladys Hanson visited at the Gilmor Manderud home on Sunday.

Callers and visitors at the Willie Good home during the week were Kyle Arveson, Orbon Good, Karen Brown, Kathy Good and children, and Gladys Hanson.

STEINER...

Among a group of 20-30 people who spent Sunday afternoon at the home of Lowell and Mary Dyrud to enjoy a program planned by Leola Furman of Grand Forks were Darrell Roleraon, Peter Solem, Larry and Carmen Gustafson, Alfred and Rebecca Solem, and Joe and Dawn Oso ...

PLUMMER
EFFIE VIGSTOL
PLUMMER
465-4375

AGDER
ELLA OVERUM
VALLEY HOME, T.R.F.
681-3368

Reading Council Workshop Held Here On Thursday

More than 250 people from northwestern Minnesota attended the fall workshop of the Northstar Reading council Thursday afternoon and evening at Franklin middle school in Thief River Falls.

The council includes the counties of Pennington, Red Lake, Marshall, Kittson, roseau, Polk, Norman and Mahnomen.

Following registration from 4:30 to 5:30 p.m. entertainment was provided by Mike Tangen and Maggie Carlson of Bemidji who present concerts and workshops on children's music. They are classroom teachers in Bemidji.

Speakers at 6 p.m. were Lova Hodny, president of the council; Dr. Robert Duncan, superintendent of schools in Thief River Falls; and Dr. Ron Green.

Eighteen workshops were offered on the half-hour beginning at 6:15 p.m. and continuing through 8:15 p.m. Dinner was served continuously in the cafeteria from 6 to 8 p.m.

Workshop topics and presenters included the following:

"Minnesota: Literature and Literacy," Dr. Ron Green; "Spring Sampler," Marilyn Edman and Mary Beth Edman; "Learning to Read with Predictable Text," Bev Schoen and Jean Brownson; "Computer Programs Appropriate for Chapter I Students," Solveig Kitchell; "Northern Coalition Teacher Center," Marie Hvidsten; and "Northwest Mentorship Program," Marie Hvidsten;

Also "'I Love Laura' Using the Little House Books as a Springboard to the Past," Merrlyn Melmanger; "The Literature Bookshelf....Where Reading Begins and Grows," Patricia Frazee; "Developing Thinking Skills in Science and Language Arts," Dr. Elmer Schmiess; "Practical Ideas for Making Reading Fun," Virginia Tupa; "The Marriage of Phonics and Spelling," Lyn Tureme; and "Imaginations at Work: Primary Writing," Pam Gunnerson;

Also "Literature That Sparks the Imagination," larry Peterson; "Show and Tell Vocabulary," Pat Tianby; "Sing a Song of Reading," Mike Tangen, Maggie Carlson and Gary Bioste; "From 'Stress' to 'Success,'" Bruce Jensen and Lenore Pietruszewski; "Beyond Stress: What Can We Learn from Stress We have Experienced?" Greg Herling; and "Fetal Alcohol Syndrome," Sue Herling.

Displays of classroom materials for sale were set up in the Franklin library throughout the evening by Dunahey's Store.

Northstar Reading council is affiliated with the International Reading association, an 80,000 member non-profit education organization devoted to the improvement of reading instruction and the promotion of the lifetime reading habit.

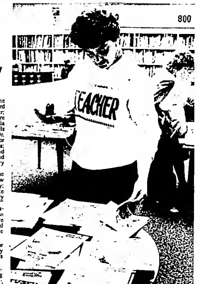

Ruth Brunkhorst of Thief River Falls, who teaches kindergarten at Strandquist, looked through materials during the North Star reading council workshop session at Franklin middle school in Thief River Falls last week. The displays and workshops attracted about 250 people from throughout the northwestern Minnesota area.

REINER
DOROTHY MILLER, GOODRIDGE 378-4269

Family Night At Reiner Lutheran Church

A large group enjoyed family night at Reiner Lutheran church on Sunday evening, October 29th. Pastor Percy and Ada Smerek presented a very special program! Mrs. Elmer Johnson gave scripture and prayer and lunch was served at the close of the evening.

New Arrival!

Tami and Daryl Mickelson of Salol announced the arrival of a baby boy, Forrest Jay, born Sunday, October 29th, at the Roseau Hospital. Forrest tipped the scale at nine pounds, four ounces, and ...

... on Wednesday.

Mrs. Edgar Miller visited with Mory Polansky at her home at Grygla on Saturday afternoon and later visited at the Gary and Mari Lou Anderson home.

Mr. and Mrs. Jeff Olson and boys visited at the Jack and Sandy Miller home Friday evening. Jaclyn Miller spent Friday night and Saturday at the Jeff and Julie Olson home.

Walter Johnson of Anoka and LeRoy Johnson visited at the home of their parents, Elmer and Alice Johnson, in Goodridge on Saturday.

Evelyn Anderson and Dorothy Miller ...

Stephanie Vigen, 1989-90 president of the Silverton 4-H club, holds the award certificate the club received for second place in the county honor club competition. Presentation of the certificate was made at the annual 4-H awards night program Friday evening in the Lincoln high school auditorium.

Horning's parents, Harry and Mable Sigerud, to spend a few days.

Kristen Jenkins Confirmed!

Kristen Jenkins was among a large group who were confirmed on Sunday, October 29th, at the Redeemer Lutheran church in Thief River Falls. Mr. and Mrs. Bernard Wells, Mr. and Mrs. Brian Wells, ...

Tim Parnow of the Kratke 4-H club was presented with the agronomy award plaque at the Pennington county 4-H awards night program Friday in the Lincoln high school auditorium in Thief River Falls.

Adam and Moja, and Bea Hutchinson were among those who attended the services and also were among the large group who enjoyed supper at the Kolhl and Mark Jenkins' home in Kristen's ...

LITTLE OAK...

Polling Places in Thief River Falls

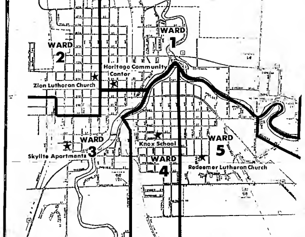

Residents of Thief River Falls and school district 564 can register and vote at the polls on November 7 between 12 and 8 p.m. Residents wishing to vote in the city election can vote in ward one at Heritage community center, ward two at Zion Lutheran church, ward three at Skylite apartments, ward four at Knox elementary school and ward five at Redeemer Lutheran church. The two polling places for the school district election are at the St. Hilaire library and Northrop elementary school in Thief River Falls. Please refer to the story on page one for more information about what township is assigned to which polling place.

VIKING
MRS. ORVILLE PETERS, T.R.F. 681-3250

Gloria and Richard Ness Celebrate Anniversary

Saturday afternoon, October 21st, Gloria and Richard Ness were honored at an open house celebration in honor of their 25th wedding anniversary which was held at the Zion Lutheran church in Viking. The event was hosted by their two daughters, Cyndi and Karen. Special guests were ...

Mrs. Lillie Flodstrom of the Oakland Park home in Thief River Falls Sunday afternoon.

Sunday, October 22nd, noon dinner guests at the LeRoy Sustad home were Rev. and Mrs. Orville Sustad of Arvada, CO, Mr. and Mrs. Daniel Hogberg and Corey of Fargo, ND, Mr. and Mrs. Daniel Sustad, Dawn, Holly and Jenny. Later in ...

... morning October 17th and were coffee guests. Also Darlene Broten was a morning caller that day.

Thursday afternoon Glenn Veyllta of Baudette and Keith Lindemoen of Warroad visited at the Mrs. Florence Knutson home.

A week ago Sunday afternoon Mr. and Mrs. Alvin Grandstrand visited with Morten Reloy at the United Hospital in Grand Forks.

Sunday evening Mrs. Conrad Donarski was a caller at the Mrs. Palma Broten home.

ONE DAY SERVICE
ON PREMIUM DENTURES
WITH GREAT SAVINGS
A 5 YEAR WRITTEN GUARANTEE
CALL OR WRITE TO
NORDIC DENTURE CLINIC
405-309 HARGRAVE STREET
WINNIPEG, MANITOBA R3B 2J8
PHONE (204) 944-0269

8.50% Interest. 0.00% Risk.
Single Premium Deferred Annuities offer you tax deferred growth and your principal is guaranteed by the strength of Lutheran Brotherhood. Call me today for all the details on Single Premium Deferred Annuities.
Kay Wedul
108 Oak Ave.
Thief River Falls, MN 56701
Phone: 218-681-7400
LUTHERAN BROTHERHOOD
A family of financial services for Lutherans

Conservation officer Jeff Birchem shows what "Rex" looks like when not set up in the woods. The decoy deer, made from the hide of a road killed deer stretched over a foam body form, is one of about 40 being used in Minnesota to assist in reducing poaching and shining. Birchem took the name for the decoy from the advertising slogan, "Is it real or is it Memorex?"

Deer Decoys Intended To Cut Illegal Shooting And Shining

Deer decoys purchased by the Minnesota department of natural resources for about $170 each are being used throughout the state in an effort to cut down on the illegal poaching and shining of deer. About 40 of the decoys have been purchased for use in the program, including a number in the northern Minnesota area.

Conservation officer Jeff Birchem of the DNR has nicknamed his decoy "Rex," because it seems so real it reminded him of the advertising slogan, "Is it real or is it Memorex?"

Birchem said that the decoy—which is the hide of a road-killed deer fitted over a foam body—would be placed strategically in areas where people looking to take a deer illegally can see it. While it is located in these areas, it will be under observation and occasional videotaping will be done.

"We are aware of the question of entrapment the use of these decoys brings up," Birchem said, "and that is one of the reasons we want everyone in the state to know about their use. It is not our intent to trick legal hunters into breaking the law. What we are trying to do is cut down on the serious amount of illegal shooting at night and from vehicles and roadways."

Birchem said the decoys will not be placed out in open fields well away from roads or where they could create safety hazards from illegal shooting. He said they will be used primarily in major complaint areas where the public has complained about the shining or poaching of deer.

The decoys work. In the Bemidji area one of the decoys had been put out less than 25 minutes when someone came along and shot it twice with a .22 magnum—with the activity duly recorded by the camera crew from a Twin Cities television station.

In Wisconsin, where the decoy program apparently originated or at least has been used fairly extensively, the reduction in illegal shooting has been dramatic.

Birchem said the decoys will be used before, during and after the deer season which opens Saturday morning. He said the problems of poaching and shooting from roadways and vehicles have increased in recent years.

"People wouldn't believe the amount of this type of activity that goes on in the state," he said. "Our hope is that use of the decoys will make the person inclined to shoot deer illegally a little more hesitant. Making arrests—which we fully intend to do, of course—is secondary to reducing the dangerous, unsportsmanlike and illegal shooting."

The decoy deer are equipped with eyes that reflect light and have spikes instead of hooves so that they can be pushed into the ground. They look so real you could almost swear they move.

Illegal shooters be fore-warned. The next deer you find in your sights might be "Rex" or one of his kin. If it is, you could find yourself in big trouble with the law.

Local Student Appointed To U of M ESA

Cynthia Altepeter, daughter of Harlan and Jeanne Altepeter of Thief River Falls, was recently appointed student representative to the education alumni society at the University of Minnesota, for the 1989-90 academic year.

Altepeter, the secondary education representative of the Education Student Association, was appointed by fellow ESA board members to represent the students of the college of education. She will serve on the ESA board as an ex-officio member, act as a student/alumni liaison, and serve on committees. She is a senior English/speech education student in the College of Education at the University of Minnesota in Minneapolis.

Miss TRF To Be Guest At Party For Boschwitz

Jennifer Eggenberger, Miss Thief River Falls, will be one of a number of special guests at Sen. Rudy Boschwitz's "10th annual 50th birthday celebration and polka party" Saturday, November 4, at the Minneapolis convention center.

Approximately 5,000 guests (admission is $3 per person) are expected to attend the event which will feature dancing to the music of the Chmielewski Fun Time band under the direction of DFL state Senator Florian Chmielewski.

Among the special guests will be Oil Gerard, TV's Buck Rogers, Alvy Moore, Mr. Kimball of TV's Green Acres, Gretchen Carlson, Miss America 1989; a number of former Minnesota Vikings; professional wrestling legends; St. Paul Winter carnival royalty and others.

Sen. Boschwitz will be 59 years old November 7.

Vandalism Reports Filed With LEC

Several vandalism reports have been filed with law enforcement officers as a prelude to Halloween. Officers did respond to several reports of vandalism on Halloween, but not all of the reports were complete early Wednesday morning.

Vandalism. On October 29 Dennis McGeary, Deer Park township, reported that someone had shot his mailbox with a shotgun. He reported that it was the second time in the last month that his mailbox had been damaged. The cost to replace the mailbox was estimated at $45.

On October 31 at 7:45 a.m. the law enforcement center received a report that someone had damaged the Welcome to Thief River Falls sign at the Technical College. Someone apparently used something like a sledge hammer to damage the sign causing between $300 and $400 damage.

On October 31 at 8:17 p.m. Gordon Forester, route one, Thief River Falls, reported that while he was traveling west on highway one near Westside Motors, someone threw a pumpkin from a passing vehicle and smashed the windshield of his pickup. The vehicle turned south on Barzen. Damage to the pickup was estimated at $150.

On October 31 at 10:30 p.m. a mail box in Norden township was reported damaged. The post was damaged and the mailbox removed. It was found nearby in a ditch. Damage was estimated at $15.

On November 1 officers patroling Hartz park noticed that someone had damaged one of the concrete cooking boxes. The cost to repair the damage was estimated at $50.

Accidents. On October 29 at 6:59 p.m. Pennington county sheriff's department responded to a report of a car and moose accident about three miles west of St. Hilaire on state aid 3. Damage to a car driven by Selmer Dunnen was estimated at $3,000.

On October 30 at 1:30 p.m. a semi driven by Terry E. Erickson, route two, Greenbush, was traveling north on Main street and at the intersection with First street hit a water hydrant. There was no damage to the truck but $2,000 to the hydrant.

On October 30 at 6:29 p.m. Pennington county sheriff's department responded to a report of a deer and car accident five miles east of St. Hilaire. According to the report, a car driven by Randy R. Erickson, was traveling east on state aid 3, five miles east of St. Hilaire when a deer jumped out of the north side of the ditch. Damage to his car was estimated at $200.

Hit-and-run. On October 30 at 12:03 p.m. John Mattson of The Times reported that sometime on the 28th someone drove or backed into the east wall of the Times building causing about $75 damage.

Thefts. On October 27 Wayne Nelson of Oklee reported items missing from his farm in Sanders township. A set of booster cables, a 20-gallon tank, and a portable air compressor were taken. The total theft loss was estimated at $80.

On October 30 at 10:33 a.m. Dayton Silk, Thief River Falls, reported that a hubcap had been stolen from his vehicle while it was parked in the Kmart parking lot. The loss was estimated at $58.

On October 31 at 5:16 p.m. a 20-year-old female from Mountain, ND, presently residing in Thief River Falls, was charged with theft following a report from Kmart of someone putting a cassette into her slacks and leaving the store without paying for the merchandise. The value of the cassette was estimated at $8.47.

Driving While Intoxicated. On November 1 at 1 a.m. a sheriff's deputy observed a car traveling east on highway 59 in the area of Tunberg's. The vehicle crossed the center line and when followed continued to weave. Caroll Wayne Stubstad, Fargo, ND, age 55, was charged with driving while intoxicated.

Minors. On November 1 at 1:50 a.m. officers stopped a vehicle on East First street for no license plate. Officers noticed the odor of alcohol in the vehicle. A 19-year-old Dunseith man staying in the city left the scene and attempted to hide under the Third street bridge, but was located and has been charged with consumption of alcohol under age. The owner of the vehicle, a juvenile female from Grand Forks, ND, was cited for permitting open bottle.

On November 1 at 1:30 a.m. police were called to the Best Western because of a fight. A 20-year-old male from Mentor had been drinking and was charged with consumption of alcohol under age.

TRFEA Donates $10,000 To Fund Alumni Ass'n.

Contribution of $10,000 to establish a Thief River Falls School District Alumni foundation has been made by the Thief River Falls Education association (TRFEA).

This is the first contribution of any kind to the foundation and the association expressed the hope that it would be the beginning of diversified funding of education for the Thief River Falls public schools.

"The Thief River Falls Education association is very aware of the financial struggles school districts across the State of Minnesota are having as they attempt to implement all of the educational requirements and at the same time improve on what they are already doing," stated Elaine Grovum, president of the TRFEA.

Because of the large number of Minnesota school districts that have referendum levies in place, she added, it is apparent that basic state funding of education is not adequate.

"It is the hope of the Thief River Falls Education association," Grovum said, "that the passage of the levy referendum on November 7 in combination with the further development of the alumni foundation will put the Thief River Falls school district in a stronger financial condition and, consequently, be in a better position to provide the educational programs and services that are required and that the community desires.

"The TRFEA has long been a strong supporter of excellence in education for Thief River Falls and will continue to provide such support."

Applications For United Way Funds Available

Applications for United Way funds are now available. The Thief River Falls Area United Way is in the process of completing its fall campaign, applications for funds collected during the campaign are now available.

Mary Anderson, executive director of the Thief River Falls Area United Way board, asks that agencies wishing to request monies from the United Way to complete an application from United Way by contacting her at 681-5715 or writing to the Thief River Falls United Way, P.O.Box 276, Thief River Falls, MN.

Applicants are asked to complete the questionnaires and return them with their requests no later than December 15.

Lincoln Advisory Group Will Meet Thursday Night

Lincoln advisory group comprised primarily of parents of Lincoln high school students will meet Thursday, November 2, at 7:30 p.m. in the Lincoln high school auditorium.

The advisory group will address issues not covered by school policy and other items of interest. All parents of Lincoln students or others interested in the local high school program are invited to participate, according to principal Terry Soine.

Optical Images
LAB ON PREMISES FOR FAST SERVICE...
2 HOURS IN MANY CASES!
TOTAL EYE WEAR PACKAGE
• Daily Wear Soft Contacts
• Single Vision Glasses (Multifocal Tint Or High Power Extra)
• Non Prescription Sunglasses (Limitations May Apply)
TOTAL PKG. ONLY $89.00
We're your total eye wear headquarters from the very finest eye glasses and precision ground lenses by National Certified Opticians to the most comprehensive eye examinations by an Independent Doctor of Optometry.
BIFOCAL EYE GLASSES
Choose From A Select Group Of Fashion Frames In Stock
AS LOW AS $65.00
APPOINTMENT AVAILABLE BY AN INDEPENDENT DOCTOR OF OPTOMETRY
BUSINESS HOURS:
Mon.-Fri. 9 A.M.-5:30 P.M. Thurs. Til 8:00 P.M.
Saturdays 9 A.M.-Noon
681-1080
209 EAST 3rd STREET • T.R.Falls

PLAZA CAFE IN THE NORTHLAND PLAZA
CONVENIENT BUSINESS HOURS FOR YOUR DINING PLEASURE
MONDAY - SATURDAY • 7:00 A.M.-8:00 P.M. OPEN SUNDAYS • 8:00 A.M. - 4:00 P.M.
BREAKFAST, LUNCH & DINNER SPECIALS DAILY!
THIS WEEK'S LUNCH SPECIALS, SERVED FROM 11:00 A.M. TO 2:00 P.M.
MONDAY: HAM DINNER, Mashed Potatoes, Gravy, Vegetable & Roll $3.99
TUESDAY
WEDNESDAY: BEEF STROGANOFF, Tossed Salad & Roll $3.99
THURSDAY
FRIDAY: STUFFED PORK CHOP, Mashed Potatoes, Gravy, Vegetable & Roll $4.99
SATURDAY
1/2 Orders Available For Children And Senior Citizens At Reduced Prices
REMEMBER...OUR DELICIOUS EVENING SUPPER SPECIALS
SERVED EVERY NIGHT FROM 4:00 P.M. TO 8:00 P.M.
STARTING SAT., OCT. 28 KIDDIES MEALS
Served For Kids 12 & Under
★ HAMBURGER & FRIES
★ HOT DOGS & FRIES
★ GRILLED CHEESE & FRIES
★ 2-DOLLAR CAKES, 1 EGG, SLICE OF BACON
99¢
Includes Drink & Special Surprise!
Watch For Upcoming NEW PROMOTIONS In The PLAZA CAFE & NORTHLAND DELI!

Second Section
Thief River Falls, Minnesota — Volume 78, Number 88 — The Times — November 1, 1989

Over 15,000 Take Part In Options Program In State

Some 15,500 persons are taking advantage of the four major programs which comprise the education options package available to students of all ages in Minnesota.

The estimated totals in the four major programs are:

(1) High school graduation incentives — 1,800; (2) area learning centers — 4,000; (3) postsecondary enrollment options — 6,000; and (4) open enrollment — 3,700.

"Parents and students who are using the options seem quite satisfied with the schools and programs open to them through the options package," said Dr. Ruth E. Randall, Minnesota commissioner of education. "Further there seems to be a new spirit of self-examination on the part of educators, parents and students. People are taking a closer look at the quality of education in the schools where they live and in other schools that they may consider attending."

Randall praised the willingness of school board members and educators to accept the options programs, noting that 134 of the state's smaller districts (under 1,000 enrollment) are taking part before they are mandated to do so.

Participation has grown steadily over the past several years, and further steady growth is expected — especially in the high school graduation incentives program, which gives dropouts or students at risk of dropping out a variety of options for continuing their education.

Alternative programs — which some school districts offer as an option to traditional high schools — have jumped in enrollment and some have waiting lists for students. Minnesota has over 100 such alternative programs.

"The array of options in education has opened the doors for learners of all ages who desire more choices in learning opportunities," Randall said. "The opportunity to choose a school encourages parents to take a larger role in their son' and daughters' education through gathering information and making decisions about schools and goals parents have for their children.

"There is no one best school for all learners," she said. "Schools vary in their philosophy of learning and approach to teaching, so it is important to visit schools and ask questions of students, teachers, administrators and parents.

"Parent goals, learner needs and school offerings must fit together to provide a good educational experience for the learner," Randall said.

Two pamphlets are available to help guide in the selection of a school: "How To Pick Your Child's School," developed by the Minnesota Association of School Administrators, and "How To Select a School for Your Child: A Family Guide." Ask some-

(Continued on Page 3)

Sen. LeRoy Stumpf and his family, daughter Christina and wife Carol, were among the many residents who attended a pancake brunch at the Heritage community center in Thief River Falls. The event, which was sponsored by Heritage community center, raised funds for the local branch of the United Way. A total of $400 was raised by the event. Volunteers from the United Way and Heritage community center helped serve the meal.

Wheat Growers Officials Dislike Program Change

Officials of the Minnesota Association of Wheat Growers and the Minnesota Wheat Research and Promotion council are calling Secretary of Agriculture Yeutter's decision to allow additional planting of wheat under the 1990 wheat program "outrageous" and "extremely contrary to wheat farmers' best interests."

Secretary Yeutter announced his intention to offer producers the option to modify their 1990 wheat program contracts to allow them to plant as much as 105 per cent of their wheat base, rather than the 95 per cent requirement announced earlier.

"This, along with the 3.5 million metric tons of food security reserves, if not replaced from the market, will result in a potential addition of 195 million bushels of wheat carryover stocks for 1990," stated Gary Rudningen of Murdock, MAWG president. "This is equal to the total production of wheat from Minnesota, Montana, Oregon and South Dakota in 1988."

Rudningen and Minnesota Wheat Research and Promotion council president Francis Buschette had earlier sent a letter to the Secretary urging him to maintain the 1990 program at the five per cent acreage reduction level.

"You will not convince us as wheat growers that we are going to have a shortage of wheat with the falling prices we are now experiencing," they wrote. "This price drop is largely due to indecisiveness wit the Export Enhancement program and ARP requirements during the year, and a grain and milling industry that is all too comfortable. You will not let stocks get to market-moving levels."

The MAWG president said that implementing a marketing loan for wheat "would take care of our problem of supply and cure our problem of over-supply which we can assure will happen soon if our exports stay at historical levels."

Yeutter maintains that USDA's action is necessary "to maintain our humanitarian food aid commitments while adding slightly to U.S. carryover supplies following two consecutive years of drought." USDA also requested and received Presidential authority to use 1.5 million metric tons of wheat for fiscal year 1989 and

(Continued on Page 3)

Leonard Furuseth (left) and his wife Mildred are pictured with Norwegian war hero and writer Knut Haukelid. Leonard was a member of the 99th Infantry Battalion (Separate) which was inducted into the Scandinavian-American Hall of Fame at Minot, ND, recently. Haukelid was inducted into the Hall of Fame in 1985 and conducted the induction ceremonies this year.

Furuseth Inducted Into Hall Of Fame

Leonard Furuseth of Thief River Falls was recently inducted into the Scandinavian-American Hall of Fame at Minot, ND, as a member of the 99th Infantry Battalion (Separate). The battalion, a Norwegian-origin special force in World War II, was this year's selection for Scandinavian-American Hall of Fame induction.

The 99th Infantry Battalion (Separate), a unit composed solely of Norwegians and Americans of direct Norwegian descent, was activated by war department order on July 10, 1942. Leonard Furuseth was one of the men chosen for the battalion. The son of Norwegian immigrants, he grew up in Thief River Falls and has continued to live here since the war.

Married to Mildred Hanson on June 24, 1948, Leonard and his wife have two children and six grandchildren. Leonard has attended the annual reunions of the battalion since it was disbanded in 1945 and was present in Minot for the induction ceremonies. There are several other Thief River Falls area men who were in the unit but were not in attendance for the induction by Knut Haukelid.

Haukelid, one of Norway's national war heroes, was responsible for blowing up Germany's "heavy waters" facility which could have led to that country's development of a nuclear bomb. He is now an author of books about the war exploits, including "Skis Against the Atom" which has been made into a movie. Haukelid was inducted into the Hall of Fame in 1985.

In 1942, when Furuseth went into military service, President Franklin D. Roosevelt formed a cadre of specialized soldiers who shared in common the Norwegian language and American patriotism. They were shipbuilders, seamen, carpenters and cabinet makers from Norway and Americans of Norwegian descent who were assembled from all over the United States. Furuseth was among them.

Much of the unit's training included testing of various equipment provided to them by the war department. The battalion was responsible for several military innovations, including a mount made from two skis for use with a heavy machine gun.

For nearly a year the soldiers trained in harsh weather and thin altitude at Camp Hale, CO, perfecting their skiing techniques, crossing the ranges of icy mountains carrying more than 90 pounds of battle gear, preparing for tasks that lay ahead. Furuseth participated in the June 1944 invasion at Normandy.

The 99th Battalion marched victoriously through northern France, Belgium and into central Europe. Members of the unit were awarded the Belgian Croix de Guerre (cross of war) as the first American troops to enter Belgium, liberating numerous towns. Unit members were also awarded the French award and the Silver Star.

The battalion made a name for itself in the war zone with the bravery, stealth and ability of the men. One officer from another unit noted that the group could "move faster than the tanks can." Many in the unit lost their lives in the nine-day battle at Wurselen. They were often put in front line defense positions and suffered several direct attacks.

In June of 1945 the battalion left LeHavre, France aboard LST boats enroute to Norway where it peacefully

(Continued on Page 3)

Thousands cheer freed checks!
• No minimums
• No service charges
• Free local Instant Cash Card use
• You select and purchase the checks of your choice
• You get a monthly statement and free return of your cancelled checks
Stop in today and open your personal checking account!
Norwest Free Checking™
Come to expect the best.
SPECIAL ENLISTMENT BONUS

Thief River Falls Technical College
Full-Time or Part-Time
TAKE A SINGLE CLASS OR A WHOLE PROGRAM
YOU CHOOSE . . . . . . WE'RE FLEXIBLE
GRANT MONEY AVAILABLE
WINTER QUARTER BUSINESS OFFERINGS
Starts December 5

Course	Cr.	Day	Time
Business Law	3	MWF	8:00
Intermediate Accounting II	4	MTWRF	8:00
Word Processing	3	MTWR	8:00
Payroll Accounting	3	MWF	9:00
Office Procedures	3	MWRF	9:00
Written Communications	3	MWRF	9:00
Principles of Accounting II	4	MTWRF	10:00
Managerial Accounting	3	MTW	10:00
MN & Federal Court Systems	1	TR	10:00
MN Civil Litigation	2	MWF	10:00
Keyboarding I	3	MTWR	10:00
Keyboarding II	3	MTWR	10:00
Keyboarding III	3	MTWR	10:00
Business Law	3	MWF	11:00
Auditing I	4	MTWR	11:00
MN Criminal Law	1	TR	11:00
MN Family Law	2	MWF	11:00
Keyboarding I	3	MTWR	11:00
Keyboarding II	3	MTWR	11:00
Keyboarding III	3	MTWR	11:00
Machine Transcription	2	MTWR	11:00
Computerized Accounting II	3	MTWR	12:00
Written Communications	3	MTWR	12:00
Business Communications	3	MWRF	12:00
Introduction To Computers	3	MTWR	1:00
Human Relations/Personal Dev.	2	TR	1:00
Oral Communications	2	MWF	1:00
Introduction to Spreadsheets	2	TWR	2:00
Income Tax III	3	MTW	2:00
Job Seeking/Keeping Skills	1	MWF	2:00
Machine Transcription	2	MTWR	2:00

EVENING COURSES OFFERED

Course	Cr	Day	Time
Keyboarding I	3	M	6-10
Keyboarding II	3	M	6-10
Keyboarding III	3	M	6-10
All Keyboarding Courses May Be Taken in 1-Credit Segments			
Introduction to Computers	3	M	6-10
Introduction to Computers - Part I	1	M	6-10
Introduction to Computers - Part II	1	M	6-10
Introduction to Computers - Part III	1	M	6-10
Anatomy I	3	M	6-9
Medical Terminology	3	R	6-9
Principles of Accounting I	4	TR	6-9
Accounting Math/Calculators	3	TR	6-9
Introduction to Spreadsheets/Lotus	2	TR	6-9
Income Tax I - Individual	3	TR	6-9

Call 681-5424 or 1-800-222-2884

CHURCH SERVICES

St. Bernard's Catholic Community
Fr. Stan Bourassa, Pastor
Fr. Dave Super, Associate Pastor

Wednesday, November 1: 7 p.m. Stephen ministry course, 7:30 p.m. Confirmation I and II meet, "Open House" session at St. Bernard's, Mass and Parish council meetings at St. Anne and St. Clement.

Thursday, November 2: 7:30 a.m. Mass.

Friday, November 3: 7:30 a.m. Mass, 9 a.m. Mass at Valley Home.

Saturday, November 4: 1 p.m. Baptism preparation session, 4 p.m. Sacrament of Reconciliation; 5 p.m. Mass, 6:30 p.m. Mass at St. Anne in Goodridge, 8 p.m. Mass at St. Clement at Grygla.

Sunday, November 5: 8:30 a.m. Mass; 9:30 a.m. Sunday school classes, 10:30 a.m. Mass.

Monday, November 6: 9 a.m. Building Fund Audit committee meeting, 5 p.m. Mass.

Tuesday, November 7: 7:30 a.m. Mass, 5 p.m. Mass, 7:30 p.m. Catholic Daughters of America meet; 8 p.m. Social Issues committee meeting, Liturgy committee meeting.

Wednesday, November 8: 7:30 a.m. Mass, Religious education release time classes; 5 p.m. Mass, 6:30 p.m. Adult choir practice, 7 p.m. Stephen ministry course, 7:30 p.m. Confirmation I and II meet, Practice for ushers, readers and communion distributors.

United Methodist Church
Elliott C. George, Pastor

Wednesday, November 1: 6 p.m. Meditation, 6:30 p.m. Eucharist, 7 p.m. Junior high UMYF "Spoons" championship, 8 p.m. Choir rehearsal.

Thursday, November 2: 3-5 p.m. Work time for senior high mosaic; 7:30 p.m. Sunday school teachers workshop.

Saturday, November 4: 1-4 p.m. Work time for senior high mosaic.

Sunday, November 5: 9:45 a.m. Worship service, nursery care provided for infants and small children; 10:45 a.m. Coffee for all worshipers, 10:50 a.m. "Kids Praise," pre-school through 5th, 11 a.m. Classes for grades 6-12 and adults, 12 noon Classes dismiss, No senior high UMYF tonight.

Tuesday, November 7: 3-5 p.m. Work time for senior high mosaic, 7:30 p.m. B.E. Level I support group, Tuesday study group.

...

Thursday, November 2: Morning prayer 7 a.m.

Sunday, November 5: Sunday school 9 a.m.; Morning worship 10 a.m.; Spaghetti dinner 5 p.m.; Evening service communion 7 p.m.

Monday, November 6: Light for the Lost banquet at Karlstad Assembly of God 6:30 p.m.

Tuesday, November 7: Morning prayer 7 a.m.

Zion Lutheran Church
Richard Larson, Senior Pastor
Roger Hanson, Assistant Pastor
Clifford Kalmoe, Visitation Pastor

Wednesday, November 1: 7 p.m. Senior choir, 8 p.m. SEARCH.

Thursday, November 2: 12 noon SEARCH patio room, 2 p.m. Leisure fellowship, 3:30 p.m. Communion preparation class, 7:30 p.m. Centennial committee meeting.

Sunday, November 5: 8:30 a.m. Worship service-Holy Communion, KTRF and Cable 2 broadcasts, 10:30 a.m. Worship service Holy Communion; 6:30 p.m. Lutheran Vespers.

Monday, November 6: 10 a.m. Silvertones, 7 p.m. Scouts.

Tuesday, November 7: 9:30 a.m. Workshop and potluck lunch; 7 p.m. Church properties, Christian Ed.; 7:30 p.m. Parish fellowship, lay ministry, 8 p.m. Evangelism, stewardship, 8:30 p.m. Youth young adults, public relations.

Wednesday, November 8: 8:30 a.m. 9th grade confirmation; 3:45 p.m. 7th-8th grade confirmation; 7 p.m. Senior choir; 8 p.m. SEARCH classes.

Evangelical Free Church
Curtis D. Anderson, Pastor
Linton Lundeen,
Associate Pastor

Wednesday, November 1: 7 p.m. Prayer and Bible study hour, youth groups for all ages, attended nursery, choir rehearsal.

Thursday, November 2: 1:30 a.m. Annual meeting of Cooperstown Bible camp at Bethel Fargo.

Friday, November 3: Senior high bonfire and Bible study at the Gary Anderson home.

Sunday, November 5: 8:30 a.m. Worship service, attended nursery and junior church for children; 9:45 a.m. Sunday Bible school, classes for all ages, coffee served before classes begin; 11 a.m. Worship service, attended nursery and junior church for children, 6:30 p.m. Evening service.

Tuesday, November 7: 6:30 a.m. Men's prayer breakfast, 7 p.m. WMS.

Wednesday, November 8: 7 p.m. Prayer and Bible study hour, youth groups for all ages, attended nursery, choir rehearsal.

St. John Lutheran Church
Missouri Synod

...

Thursday, November 2: 7 a.m. Men's prayer breakfast.

Sunday, November 5: 9:15 a.m. Sunday school Missionary Emphasis (all classes meet in the sanctuary), confirmation 10:30 a.m. Communion service; 12 noon to 5 p.m. Junior high Turkey Bowl; 6 p.m. Youth service featuring Bill Stock.

Monday, November 6: (Senior high) frontline goes to concert in Bemidji.

Tuesday, November 7: 2 p.m. Ladies' prayer fellowship.

...

FALLS CLINIC
Division Of Dakota Clinic, LTD

PHYSICIAN DIRECTORY

Family Practice
MARK E. BERNTSON, M.D.
DUANE C. BROWNING, M.D.
LEO HERBER, M.D.
PETER JOHNSON, M.D.
PENNY I. LANGLAND, M.D.
ALLEN F. SCHEUNEMAN, M.D.

Internal Medicine
RICHARD W. HEINRICHS, M.D.
ASHOK K. PATEL, M.D.

Internal Medicine Geriatrics
JAMES T. LANGLAND, M.D., FACP

Ophthalmology
WILLIAM J. RAMSAY, M.D.

Surgery
JEROME L. BRAY, M.D.
DAVID R. ANTONENKO, M.D.

Orthopedic Surgery
PAUL D. PATTERSON, M.D.

Radiology
ROBERT G. CARTER, M.D.

Urology
ERNESTO M. PADILLA, M.D.

Obstetrics-Gynecology
JUHO KREPP, M.D.

CONSULTING PHYSICIANS
From Dakota Clinic Fargo Office

Dermatology
BURTON S. BELKNAP, M.D.
NORMAN E. BYSTOL, M.D.

Cardiology
ANTHONY J. BOWMAN, M.D.
DONALD B. JENNY, M.D.
MARK S. STEEN, M.D.

Plastic Surgery
JOHN J. SEABERG, M.D.

Pediatrics
DAVID J. CLUTTER, M.D.

Rheumatology
(Arthritis)
JUSTUS J. FIECHTNER, M.D.
JOSEPH B. SLECKMAN, M.D.

Otolaryngology
(Ear, Nose & Throat)
J. H. RAMLO, M.D.
RICHARD K. BRUNELLE, D.O.

Orthopedic Hand Surgery
KEVIN A. WEIDMAN, M.D.

AT TWO LOCATIONS:
120 LaBree Ave. S.
THIEF RIVER FALLS —681-4747
EYE CARE DEPARTMENT
FALLS MALL—681-2504

Excellence — An everyday practice

Does your family have a future consultant?

Life insurance can provide your family a more secure future. I'd like to be your consultant on a plan that makes sense for you.

MODERN WOODMEN OF AMERICA
SINCE 1883

681-4545

AGDER

ELLA OVERUM
VALLEY HOME, T. R. F.
681-3368

Mr. and Mrs. Ray Barth left Friday, October 13 for Rapelje, MT to visit at the home of their son and daughter in law, Mr. and Mrs. Mike Barth. Saturday Mr. and Mrs. Roy Barth and Mike visited and had supper at the Hildrath Ranch at Dillon, MT. Monday, Oct. 16 Mr. and Mrs.

... Can. where they attended the wedding of Lisa Vonorzuara and Steve Simonson Saturday afternoon, Oct. 21. They also attended the sit down dinner where 450 guests were served at the reception held at the Wallhalla Inn in Thunder Bay. Lisa Torgerson was a bridesmaid at the wedding. They returned home Sunday.

Florence Nabbon, Virginia Tripps and Corinna Haugen were Friday afternoon callers and coffee guests at Bernice Knutson's apartment in Thief River Falls.

IF YOU DON'T BELIEVE IN MIRACLES, READ THIS TRUE STORY

A woman, shopping on her lunch hour, noticed that she was running late. At the supermarket, her last stop, she put the groceries in her car, left the shopping cart in the parking lot and drove back to the office. Then she realized that her purse was missing. She ran out to the car. No purse. She raced back to the market, saying every prayer she had ever learned. There were vehicles parked all around where she had left the cart a half hour before. Not only was the cart still there, her purse was still in it, on the top shelf, visible to the world. Nothing, including money, checkbook, insurance card, etc., had been touched. At her House of Worship, she thanked the Lord for forgiving her carelessness and surrounding her property with the most honest (or unobservant) people He could find.

God moves in a mysterious way His wonders to perform — William Cowper

"God is our refuge and strength, a very present help in trouble." — Psalm 46:1

BILL'S SERVICE — FOR COMPLETE CAR CARE — 8 A.M. to 5 P.M. Mon.-Fri.

WOLD'S HOLIDAY MOTEL, INC. — 23 MODERN UNITS — AIR CONDITIONING — IN ROOM COFFEE — DIRECT DIAL PHONES

GREEN FUNERAL HOME, INC.

HARDWARE HANK

FARMERS UNION OIL CO.

MEDICINE SHOPPE

HINRICH'S ELECTRIC

WENNBERG'S, INC.

BUGGE'S OIL CO.

THIEF RIVER OIL

ERL'S FOOD MARKET

JOHNSON-GREENLINE, Inc.

HOME LUMBER CO. & TRUE VALUE HARDWARE

BROOKS

PEARL LANIEL, 681-4470

...

PLUMMER

EFFIE VIGSTOL, RR 1, BOX 69, PLUMMER 465-4375

A 75th birthday party was held on Sunday afternoon Oct. 22 for Inga Linder of the Alom Lutheran church north of Oklee hosted by her children Orrin Linder and Jane Kolstoe and their children.

Those who attended from a distance were: Mrs. Joseph Magnoli of Belle Fourche, SD, Tom Linder from Mount Holly, J., Mr. and Mrs. Vern Nelson and Amber of Zahl, ND, Mr. and Mrs. Johnnie Anderson from Albert Lea, Mary Johnson from Watsonville, CA, Mrs. Duane Anderson and Mrs. Jack Anderson from McKenna, ND. Relatives and friends from the area were from Thief River Falls, Middle River, McIntosh, St. Hilaire, Bemidji, Grand Forks, Plummer, Oklee and Trail.

Other Birthdays!

Mr. and Mrs. Dennis Wilkens brought a lovely birthday cake for their daughter Paula to share with her grandparents and other family members at the George Rowertz home on Sunday morning. Present were Ruth and Paul Wilkens, George and Idella Rowertz, Mr. and Mrs. Barry Rowertz and children and the Dennis Wilkens family.

Shannon Froiland had Michelle Hinoc at Brooks as an overnight guest on Tuesday for a belated birthday celebration.

Kristen Vanek celebrated her 4th birthday with her parents Mr. and Mrs. Donald Vanek and brother Darin on Sunday. Coming to share the event were grandparents Mr. and Mrs. Edwin Haug of Crookston and Mr. and Mrs. Erwin Vanek of East Grand Forks, also aunt and uncle Steve and Kathy Flaat of East Grand Forks. Happy birthday, Kristen!

Mr. and Mrs. Darol Brasgalla and Lisa of Bismarck spent from Friday to Sunday at the home of her parents, the Carl Koskola's. They had visited in Fargo with their son Tim who is in school there, on Thursday night.

The Presbyterian congregation enjoyed a pot luck supper at the church on Sunday evening followed by a showing of ideas on the mission work in China. Pastor Shurr presented the slides.

Lorraine Fichar recently attended the wedding of her brother Ron Holsar to Patty Podiliski in Dickinson, and visited with many relatives and friends.

Wayne Erickson and Pam Schultz of Bloomington, students at Bemidji University, spent the weekend at his parent's, the Art Erickson Jr. home.

Our community was saddened by the tragic death of Dennis Wilde Hoartlolf; sympathy goes out to this family and many relatives and friends here.

... Westerlund, a life-long resident of our county. We give sincere condolences to his family and friends, and appreciation for this years of community service. Survivors are his wife Lorna, son David and wife Mabel and granddaughter Colleen, all of Hilton Head, NJ, and sister Hilma Homstad of Plummer.

Mr. and Mrs. Walter Norman of Dodson, MT spent a few days visiting her mother, Annie Jesperson and brother Russell last week. They also visited Olga Konickson and Tilmer Johnson on Saturday.

Mr. and Mrs. Steve Rotzer, Whitney and Logan spent the weekend with her father Russell Pahlen.

Mr. and Mrs. George Rowertz visited Sunday afternoon at the Clarence Swanson home of Thief River Falls.

Elaine Arntson of Bowbells, ND was a house guest at her sister Wanda Wilson over the weekend. She had attended NDEA in Grand Forks before coming to Plummer. She visited her father Bill Koskela at Mac Manor, the Arlan Koskela's and enjoyed seeing many other friends while here.

The Plummer Saddle Club held an Appreciation dinner at 3rd Base on Oct. 21. Attending were the families of Joe McMullan, Charles Simpson, Melvin Hasse and Pat Wichterman also Barb and Seth Culkins, Syl Hasse, Connie Christianson, Fawn Willett and Brenda Larson. The following day the group enjoyed a trail ride and outdoor barbecue in the lovely fall weather.

Christy and Bonnie Wichterman attended the Appaloosa and Quarter Horse Show in Crookston on Thursday. In the Open Show Christy took 2nd place in poles and rode in several other events, taking 4th in Western Pleasure. Congratulations, Christy!

Karry Froiland, student at UND in Grand Forks, spent the weekend at her parents, Mr. and Mrs. Richard Froiland.

... cheerleaders, parents, managers and officials at the Legion club rooms on Thursday evening. A large crowd attended and enjoyed a fine meal.

Congratulations to our Volleyball and Football teams for a successful season. We're all proud of you!

Read a good book lately? Remember that the Plummer school library is open each Saturday morning from 10 to 12. Come in and browse, read or check out books for your enjoyment at home. Arlene will be glad to see you.

Wanda Wilson and Brandon were callers at Berthe Hughes' home on Wednesday afternoon.

Mrs. Joe Fisher visited with Effie Vigstol on Wednesday afternoon.

Furuseth Is Inducted Into Hall Of Fame

(Continued from Page 1)

routed out the remaining German troops. It also served as the honor guard for King Haakon upon his return from exile. It disbanded as a fighting unit in late 1945.

Wheat Growers Officials Dislike Program Change

(Continued from Page 1)

has requested 2 million metric tons for fiscal year 1990 from the Food Security Wheat Reserve to meet U.S. international food aid commitments.

Rudningen said the MAWG will continue to urge the Secretary to adopt policies that will increase farm income rather than "continuing to push wheat farmers further down the financial scale."

ALTERNATOR AND STARTER REPAIR
PLUS A GOOD SUPPLY OF REBUILTS OF HAND
COMPLETELY REBUILT
ALTERNATORS STARTING AT $29.95
ALTRA POWER BATTERY CO.

Over 15,000 Take Part In Options Program In State

(Continued from Page 1)

one in your local school office or call the Hotline 1-800-652-9747.

Enrollment options provisions include the following:

School District Enrollment Options or Open Enrollment permits kindergarten through 12th grade students to apply to attend a school outside the district in which they live. Applications must be received by the nonresident district before January 1 for enrollment the following fall. Accepted students must agree to attend the new district for one full year.

School districts with desegregation plans require that applications be sent to the home district first for approval to leave, before it is sent to the nonresident district. Applications for enrollment into or out of Duluth, Minneapolis or St. Paul may be made at any time.

Postsecondary Enrollment Options allows 11th and 12th grades to attend — full or part-time and for high school credit — a technical college, community college, private liberal arts college or university, or any of the state universities. Students must meet the requirements of that postsecondary institution. Students should work with their high school counselor to ensure that the courses taken will meet graduation requirements.

High School Graduation Incentives program is designed to encourage learners who are having difficulty in school or who have dropped out of school, to complete their high school credits in alternative settings. Qualifying students may attend another traditional high school inside or outside their district, an area learning center, an alternative school or program, or a nonpublic, nonsectarian school which has been contracted by a district to provide educational services. Many of these same options are available for adults aged 21 and over.

Area Learning Centers provide year-round education toward a high school diploma for students 12 years of age through adult on a full or part-time basis. Students develop, with an instructor, a learning plan which best fits their course needs and learning style.

Education Programs For Minor Parents And Pregnant Minors are designed to ensure that teens who are parents or pregnant complete their high school education. When requested, educational programs which fit the needs of the individual must be made available by the school district, along with any necessary, supportive services.

For more information about these enrollment options programs, visit your school or district office or call the Enrollment Options Hotline at 1-800-652-9747.

THERE'S GOOD NEWS on the WANT AD PAGE this week and every week. Read for profit — Use for results. Call 681-4450.

NOTICE

IF THERE IS AN AGENCY WISHING TO REQUEST MONIES FROM THE THIEF RIVER FALLS AREA UNITED WAY, YOU WILL NEED TO COMPLETE AN APPLICATION WHICH IS AVAILABLE BY EITHER WRITING TO THIEF RIVER FALLS UNITED WAY, P.O. BOX 276 OR BY CALLING 681-5715.

Deck The Hall, The Tree . . . And Your Windows

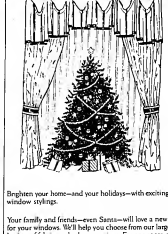

Brighten your home—and your holidays—with exciting new window stylings.

Your family and friends—even Santa—will love a new look for your windows. We'll help you choose from our large collection of fabrics and other coverings. For one room or for your entire home.

Select now and we'll guarantee installation before the Christmas holidays. And you can save up to 20-45% during our big AUTUMN SALE.

Quality Products: Draperies - Blinds - Wallpaper - Carpeting - Furniture
"DESIGNED ESPECIALLY FOR YOU BY CATHY"

CATHY BELMONT INTERIORS
DESIGN STUDIO
118 NORTH LABREE THIEF RIVER FALLS, MN 681-6338

NORTHWEST EYE CLINIC
316 No. LaBree Ave.
Thief River Falls, MN

Freeman & Mickelson, PA. Optometry — Dicken, PA Ophthalmology

Northwest Eye Clinic, a unique association of Optometry and Ophthalmology, specializes in complete eye care including eye surgery and optical services at reasonable prices. Our doctors utilize the most modern equipment and procedures available. Our patients concerns and well being are always our highest priority.

Appointments 681-1120

ATTENTION MEDICARE PATIENTS!
Dr. Dicken Accepts medicare assignment on all eye surgery and laser procedures.

Free Glasses!

Buy One Pair, Get A Second Pair Free

The best things in life are free, because when you buy one complete pair of prescription glasses at regular price, you'll get a second pair of glasses (same prescription) FREE from our exclusive 20/20 Collection!

Special Deals
On Soft Contacts Too!

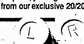

Midwest Vision Centers
215 E. 3rd Street Thief River Falls
Call: 681-5606

STAR

MAYME JOHNSON, GOODRIDGE 378-4333

Saturday afternoon Mrs. Ronnie Kotrba and Ruth Kotrba attended the 60th anniversary celebration for Mr. and Mrs. Norman Newton held at the Community center in Grygla.

Inga Coan and Ruth Kotrba attended the 50th anniversary party for Mr. and Mrs. Roy Paulson held at the Dreca Lutheran church in Grygla on Sunday afternoon.

Those who enjoyed a potluck dinner at the Anna Kriel home on Sunday were Mr. and Mrs. Bruce Kriel, Nathan, Lucas and Mackenzie of Devils Lake, ND, Mr. and Mrs. Bob Kriel, Nolan, Jackson and Rawley of Hallock, Mr. and Mrs. Oscar Sparby and grandson, Jason Kurtze of Bloomington, Mr. and Mrs. Donald Mosbeck of Red Lake Falls, Mr. and Mrs. Tim Radniecki of rural Oklee, and Mr. and Mrs. Vernon Iverson.

Gene Haugen and Ruth Kotrba were dinner guests at the Inga Coan home in Goodridge on Sunday.

Visitors and coffee guests at the Dick Marquis home on Sunday were Mr. and Mrs. Orris Olson.

Jessica and Michelle Johnson visited with their grandparents, the Clarence Johnsons, on Sunday night.

Joan Johnson, Jessica, Michelle and Monica were callers at the Lyle Johnson home in Thief River Falls on Thursday.

Mr. and Mrs. Bruce Kriel, Nathan, Lucas and Mackenzie of Devils Lake, ND, and Mr. and Mrs. Bob Kriel, Nolan, Jackson and Rawley of Hallock spent the weekend visiting at the Anna Kriel home.

Visitors and dinner guests at the Gilmer Manderud home on Sunday were Mr. and Mrs. Larry Kotrba, Gena, Nicky, Amy and Molinda.

Saturday Margaret Kjelgren was a visitor and coffee guest at the Dick Marquis home.

Mrs. Clayton Johnsrud visited by phone with her brother, Lawrence Kleven of Cook on Friday.

Jim Johnson was a caller at the Clarence Johnson home on Sunday forenoon.

Friday evening Mr. and Mrs. Obert Hovet were visitors and coffee guests at the Lorraine Watne home.

Overnight guests at the Tim Lundeen home on Thursday were Angie and Adeline Chervestad.

Clifford Johnsrud was a dinner and lunch guest at the Orville Christianson home on Tuesday and Wednesday.

Friday Joyce Solberg and Deanna Kotrba were overnight guests at the Larry Kotrba home.

Vernon Iverson was a visitor and coffee guest at the Gilmer Manderud home Wednesday afternoon.

Friday evening Mr. and Mrs. Jesse Anderson were visitors and coffee guests at the Henry Hovet home.

Sunday afternoon visitors and coffee guests at the Greg Hilgeman home were Mr. and Mrs. Tim Lundeen, Shannon and Alissa.

Mr. and Mrs. Bennie Johnson enjoyed supper at the Trinity Lutheran church in Thief River Falls on Tuesday night.

Brady Fiedler spent from Thursday until Sunday night visiting with his grandparents, the Gene Fiedlers.

Coffee guests at the Leonard Johnson home on Saturday were Mr. and Mrs. Obert Hovet, Margaret Kjelgren, Mary Jane Mogen and grandchildren of Embarrass.

Visitors and supper guests at the Jean Johnson home on Saturday night were Mr. and Mrs. Clarence Johnson.

Sunday afternoon Mr. and Mrs. Eddy Stucy, Mr. and Mrs. Obert Hovet, and Mr. and Mrs. Robert Parnow of Thief River Falls were visitors and coffee guests at the Henry Hovet home.

Visitors and dinner guests at the Dick Marquis home on Sunday were Mrs. Mitch Marquis, Ethan, Erica, Erin and Justin.

Jodi Adams of Detroit Lakes spent the weekend with her parents, the Norman Adams.

Monday night Lorraine Watne visited at the Arnold Hovet home in Thief River Falls.

Percy Lundeen was a supper guest at the Tim Lundeen home on Saturday night.

Visitors and dinner guests at the Clifford Johnsrud home on Sunday were Mr. and Mrs. Tim Lundeen, Shannon and Alissa.

A week ago Sunday Mr. and Mrs. Greg Hilgeman, Frances and Sylvia were visitors and coffee guests at the Tim Lundeen home.

Saturday Andrea Johnsrud and Patricia Haugen were visitors at the Clifford Johnsrud home.

Tim Lundeen was a coffee guest at the Clifford Johnsrud home on Thursday evening.

Mr. and Mrs. Clarence Johnson left on Thursday to visit at the Bob Johnson home in Andover. The Johnsons returned home Saturday evening.

On Sunday Mrs. Clayton Johnsrud visited by phone with her sister, Helen Mobroten of Stillwater.

Wednesday Mr. and Mrs. Wilbur Hudson of Sleepy Eye came to visit at the Gene Fiedler home until Monday.

Mr. and Mrs. Clayton Johnsrud visited with Mrs. Mitch Marquis on Saturday morning.

Bobbie Johnson of Harmony spent the MEA weekend at the Leonard Johnson home.

Jennie and Katie celebrated their birthdays together at the Jim Johnson home on Sunday afternoon. Their guests were Mr. and Mrs. Randy Downs, Tabitha, Alisha, Tyler and Heather, Jean Johnson, Jessica, Michelle and Monica, Mrs. Merle Naeseth, Mrs. Clarence Johnson, Mr. and Mrs. Tom Schoet, Cole, Travis and Jim, also their parents Mr. and Mrs. Jim Johnson, and sisters, Christine and Elizabeth. A delicious lunch was served with ice cream and birthday cakes. One was in the form of a pumpkin and one in the form of a record. Katie and Jenny also received many lovely gifts and cards. Happy birthday, Jennie and Katie.

Margaret Kjelgren and Bonnie Johnsrud were visitors and coffee guests at the Toley Johnsrud home on Sunday afternoon.

Friday Mrs. Clayton Johnsrud spent the day at the Roger Nelson home.

Mr. and Mrs. Perry Lundeen and Haven were visitors at the Tim Lundeen home on Monday night.

Jodi Adams of Detroit Lakes and Mr. and Mrs. Norman Adams attended a birthday party for Norman's father, James Adams, in Reynolds, ND, on Saturday evening.

A week ago Sunday night Mrs. Tim Lundeen and Alissa were visitors at the Perry Lundeen home.

Ronnie Kotrba was a caller at the Anton Kotrba home Sunday evening.

Mr. and Mrs. Roger Johnsrud are the proud parents of a baby boy born Friday morning, October 20th. His name is Matthew Jack. Proud grandparents are Mr. and Mrs. Jack Johnsrud and Mr. and Mrs. Orville Nelson and proud great grandmother is Bonnie Johnsrud.

Tim Lundeen made a business trip to Mayville, ND, on Thursday.

Thursday night Mr. and Mrs. Larry Kotrba, Gena, Nicky, Amy and Molinda were visitors and coffee guests at the Norman Adams home.

Mrs. Tim Lundeen and Mrs. Perry Lundeen and Haven visited at the Dayton Silk home in Thief River Falls a week ago on Saturday.

Monday evening Jerry Johnsrud was a visitor and coffee guest at the Clifford Johnsrud home.

Mrs. Bruce Solberg, Joyce and Kristian were visitors at the Bruce Anderson home on Sunday.

Alissa Lundeen attended a birthday party for Amanda at the Mark Rindahl home last Friday.

Ruth Kotrba, Mrs. Larry Kotrba, Gena, Amy and Molinda, Mr. and Mrs. Arvid Slastad of Grygla, Mr. and Mrs. Merlin Klammar, Mrs. Mike Kirkeide and Brittany, Mr. and Mrs. Marlin Kotrba, Jennifer, Jason and Tiara, and Mr. and Mrs. Neil Hanson, Angie and Stephanie of Thief River Falls brought birthday greetings to Deanna and Dustin at the Ronnie Kotrba home on Sunday afternoon. A delicious lunch was served featuring three birthday cakes. Deanna and Dustin also received gifts and cards. Happy birthday, Dustin and Deanna.

Mr. and Mrs. Norman Kriel were brief visitors at the Anna Kriel home on Sunday.

Ruth Kotrba was a visitor and coffee guest at the Harold Holen home one day during the week.

Margaret Kjelgren went with Mr. and Mrs. Otto Omlid to the Dud Race home for dinner on Sunday.

Jean Johnson and Mr. and Mrs. Clarence Johnson enjoyed dinner at the Plaza Cafe in Thief River Falls on Wednesday.

Tuesday Mrs. Clayton Johnsrud was a visitor and coffee guest at the Dick Marquis home.

Margaret Kjelgren went to Thief River Falls on Tuesday and visited at the Valley Home with Tillie Nesland, Gladys Hamre and Selma Hanson.

Monday night Mr. and Mrs. Ronnie Kotrba were visitors and coffee guests at the Norman Adams home.

STEINER

MRS. ALFERD SOLEM
THIEF RIVER FALLS
681-3897

Monday early dinner guests last week at the Lloyd and Harryat Larson home were Alfred and Ardith Mohus of Thief River Falls. In the evening Mrs. Dionne Kleinwachter, Kent, Hope and Stacy of Strandquist were visitors at Larsons'.

Mrs. Germon Gustafson visited at the Mrs. Mavis Hillyer, Bill and Connie Stock home one day last week.

Mrs. Alpha Halvorson attended the Thief River Falls Christian Women's club luncheon at the American Legion club Tuesday, October 17. The theme of the meeting was "A Bushel of Blessings." The guest speaker was Toni Schwabe of Wyoming, MN. Soloist was Solveig Swenson and Bernice Peterson gave a presentation on scratch art.

Lloyd Larson was a caller at the Clifford Roierson home of rural Holt Thursday forenoon. In the afternoon Mabel Sonsko of Crookston was a caller.

Pancake Brunch

Mrs. Ethel Moe and Mrs. Bernice Vatsaas assisted with serving a pancake brunch Sunday at the Heritage center, the proceeds of which were given to the United Way.

Baptism

Kayla Renae, infant daughter of Mark and Laureen Johnson of Grand Forks, received the Rite of Baptism during Sunday morning services at the United Methodist church in Thief River Falls. Sponsors for Kayla were her aunt and uncle, Mitch and Jeanette Muzzy of Fargo. Following the services a turkey dinner was served at the home of Kayla's great grandmother, Mrs. Clara Jeannette, sponsored by Mark and Laureen, the parents of Kayla. Present at the dinner besides Kayla and her parents were her great grandparents, Mrs. Anne Muzzy, Mrs. Clara Jeannette, Odin and Manda Hanson of Silverton, her grandparents, Lester and Violet Muzzy and Curt and Carol Johnson, Sheryl Johnson, Jeffrey Johnson and Jill Eggenberger, both from Moorhead. Kayla's sponsors, Mitch and Jeannette Muzzy and daughter, Samantha Ann of Fargo, Mrs. Marlene Johnson and Paul of Rocksbury, and Pastor and Mrs. Elliott C. George. In the afternoon for cake and ice cream they were joined by Ned and Dorothy Blodgett, Swede and Irene Follman, Warren and Nancy Follman, David, Christopher and Heather, and Rosemary Naeseth. Mark and Laureen brought the decorated cake inscribed with "God Bless Kayla," and also a big bouquet of fresh flowers that were later left with Clara to enjoy.

A houseguest at the home of Mrs. Ethel Moe from Friday to Sunday was her friend, Mrs. Lillian Hanson of Grafton.

Overland Travel Club Appreciation Party

The Overland Travel Club sponsored its fourth annual potluck supper, membership renewal and dance Friday evening, October 20th, at the Eagles club in Thief River Falls. Approximately 275 people attended the party. Among those who attended the party Friday evening from our area were Clifford and Jeanette Roierson, Lloyd and Harryat Larson and their guests, Mabel Sanska of Crookston, Mottie St. Louis of Red Lake Falls, Harold and Alpha Halvorson, Mrs. Ethel Moe and her houseguest, Lillian Hanson of Grafton, Mrs. Bernice Vatsaas, Duane and Pauline Vatsaas, and Leonard and Shirley Yonke.

Bill and Connie Stock, Robert, Bridgette, and Maggie motored to Bismarck Wednesday after school and were houseguests at the home of Bill's folks while enjoying pheasant hunting. They returned home Saturday evening. Sunday morning Bill left for Brainerd for a week of educational training sponsored by the Blandin Foundation.

Mrs. Harryat Larson was a caller at the home of Hilma Horlan of Holt Friday afternoon.

Overnight guests at the Eldon and Evonne Moe home Thursday, October 19th, were Mr. and Mrs. Dale Cervin of Colorado Springs, CO.

Mitchell and Jeanette Muzzy and Samantha of Fargo and Mark and Laureen Johnson and Kayla of Grand Forks were houseguests at the Lester and Violet Muzzy home from Friday evening to Sunday evening.

Sunday afternoon Clifford and Marzella Jorde, Richard and Sharon Jorde, Ellen Jorde, and Kim Magner motored to Grand Forks where they were met by Mrs. Sharon St. Germain and Linda Magner. Marzella and Clifford were the honored guests for supper at a Grand Forks restaurant to celebrate their 48th wedding anniversary belatedly which was Wednesday, the 18th. Congratulations and best wishes are extended for many more happy years together.

West Steiner Homemakers Meeting

The West Steiner Homemakers met at the home of Violet Muzzy Friday afternoon, October 20th, with the following present: Clara Mae Swanson, Ethel Moe and her friend, Lillian Hanson of Grafton, Darlene Muzzy, Evonne Moe, Harryat Larson, Shirley Yonke, Olive Rondorf, Nina Halvorson, Violet Muzzy, Marzella Jorde, Rebecca Solem, and Alpha Halvorson as a guest. The response for roll call was naming the favorite appliance and giving the reason. A welcome was extended to anyone wishing to attend the annual West Marshall Fall Fest planned by the West Marshall council. Violet presented a lesson on "Living Wills." A lesson on "Eating Right On The Go" was distributed. The November meeting was tentatively set. The door prize was won by Nina. Violet served a delicious lunch at the close of the meeting.

Houseguests at the Alfred and Rebecca Solem home from Thursday afternoon to Sunday forenoon were Kenneth and Kathryn Nelson and Kent of Spring Lake Park. Other guests Friday evening were Curt and Carol Johnson, Doug and Cindi Klien and Jada, Roger A. Solem and Zachary, and Peter Solem, Andrew and Rebekah.

Jim Moe attended a meeting of the Prairie Schooners car club Sunday afternoon at Wilson Bros. Co.

Thursday evening Clifford and Marzella Jorde assisted with the lutefisk supper at the Trinity Lutheran church in Thief River Falls.

Saturday Lloyd and Harryat Larson and their overnight guest, Mabel Sonska of Crookston, enjoyed a sightseeing drive to Gonvick and the area. Before returning home they visited at the St. Louis home in Red Lake Falls.

Saturday evening supper guests at the home of Peter and Valerie Solem were Ken and Kathy Nelson and Kent of Minneapolis, Roger Solem, Bonnie Anderson, Zachary Solem, and Alfred and Rebecca Solem.

Among the many who enjoyed the turkey supper at the Oak Ridge Lutheran church Sunday evening were Mrs. Ethel Moe and Eldon and Evonne Moe.

Lloyd Larson visited his brother, Clifford, in Agder Sunday forenoon. In the afternoon Harryat Larson attended the open house at the parsonage in Holt to honor Mrs. Edith Wood for her 85th birthday.

LaVerne and Olive Rondorf, Mrs. Ethel Moe and Mrs. Rebecca Solem attended the catered fall dinner at noon of the 17th when the Trinity Golden Years had their October meeting.

PUTZY'S CAFE
HWY 59 N.
Thief River Falls, MN • 681-1640
BROASTED FOODS
HOME COOKING
Featuring...
NEW!! SUPER SALAD BAR
"HOME STYLE" SMORGASBORD
11 A.M.-10 P.M.
GENUINE BROASTED CHICKEN
•2-PIECE DINNER •4-PIECE DINNER
•ALL YOU CAN EAT SMORGASBORD
•2- TO 16- PIECE CARRY-OUT ORDER
All You Can Eat— SMORGASBORD Includes "Broasted Chicken" And Our "New Super Salad Bar"
GENUINE BROASTED CHICKEN To Go
2-Piece ......$1.50 (Add 25¢ All White)
4-Piece ......$2.75 (Add 25¢ All White)
6-Piece $4.25
8-Piece $5.75
10-Piece $6.75
12-Piece $8.25
16-Piece ..$10.95

HOMEOWNERS & RENTERS: SAVE MONEY ON YOUR AUTO INSURANCE!
If your primary residence is insured with an American Family homeowners policy, you may qualify for a discount on your auto insurance.
You could receive a discount of up to 20% on specific auto coverages. Keep in mind other qualifications apply.
It's all possible with the Auto & Home Premium Advantage!
AUTO & HOME PREMIUM ADVANTAGE
Save money on your auto insurance. Call me for complete details.

The Loeffler Agency
681-4883
209 E. 3rd St.
Thief River Falls, MN
AMERICAN FAMILY INSURANCE
AUTO HOME BUSINESS HEALTH LIFE
American Family Mutual Insurance Company
Madison, Wisconsin
A-106 1189

— VOTE —
PETER LAVALIER
School Board #564
3 Year Term

• LEADER
• LISTENER
• DOER
CONCERNED PARENT WITH THREE CHILDREN IN T.R.F. SCHOOLS
• 13 Years In Public Administration
• 5 Years As Executive Director At The T.R.F. O.D.C. and It's Branches
• Property Owner In Thief River Falls School District
Political Advertisement Prepared & Paid For By Candidate On His Own Behalf

Before You Dig...
make sure you know the location of any pipelines which might be in the vicinity.
Pipeline markers like these shown here tell you that there is a pipeline nearby. But since these markers indicate only approximate locations, you should call us to find the pipeline's exact location, route and depth.
Call us with your name, address, telephone number and the location of the excavation site.
We will send a company representative to your excavation site to locate the pipeline for you. Of course, there is no charge for this service.
Before You Dig...
Call us collect at (715) 398-6547
AND
Be sure to call the "Gopher State One-Call" 1-800-252-1166
Your safety is our concern.

Lakehead Pipe Line

EVENING TELEVISION SCHEDULE

Thursday, November 2

	KXJB-4	WDAZ-8	KBRR-10	KGFE-2	KTHI-11	WTBS-9
6:00 / :30	News / Wheel of Fortune	News / Entertainment Tonight	Cosby Show / Mama's Family	MacNeil/Lehrer	News / Growing Pains	Jeffersons / Sanford and Son
7:00 / :30	48 Hours	Mission Impossible	Hunter	This Old House / Nature scene	Cosby Show / Different World	"They Only Kill Their Masters"
8:00 / :30	Top of the Hill	Young Riders	"Nightmare on Elm Street II"	Making of a Continent	Cheers / Dear John	•
9:00 / :30	Knots Landing	Primetime Live	•	Mystery!	L.A. Law	"Marlowe"
10:00 / :30	News / Cheers	News / Nightline	After Hours / Star Trek	Eastenders / Are You Being Served?	News / Tonight Show	•
11:00 / :30	Pat Sajak Show	Arsenio Hall	• / "Rabbit Test"	This Old House / One Step Beyond	• / Late Night	"The Thing"

Friday, November 3

	KXJB-4	WDAZ-8	KBRR-10	KGFE-2	KTHI-11	WTBS-9
6:00 / :30	News / Wheel of Fortune	News / Entertainment Tonight	Cosby Show / Mama's Family	MacNeil/Lehrer	News / Growing Pains	Jeffersons / Sanford and Son
7:00 / :30	Snoops	Full House / Family Matters	Hunter	Washington Week / Wall Street Week	Baywatch	"Brass Target"
8:00 / :30	Dallas	Perfect Strangers / Just the 10 of Us	Overboard	Man Who Loved Bears	Hardball	•
9:00 / :30	Falcon Crest	20/20	Basketball	Austin City Limits	Mancuso	Wrestling
10:00 / :30	News / Cheers	News / Nightline	•	Doctor Who	News / Tonight Show	Night Tracks
11:00 / :30	Pat Sajak Show	Arsenio Hall	After Hours / Friday the 13th	My Mary / Sneak Previews	• / Late Night	"Caveman"

WEEKEND TELEVISION SCHEDULE

Saturday, November 4

	KXJB-4	WDAZ-8	KBRR-10	KGFE-2	KTHI-11	WTBS-9
12:00 / :30	Cable Car Kitchen	Silver Spoons / Facts of Life	Rich and Famous	Market To Market / Computer Chronicles	Wrestling / Breeder's Cup	Football
1:00 / :30	Personal Power / Football	Skin Care / Wild Kingdom	"The Park Is Mine"	Motorweek / Living With Animals	•	•
2:00 / :30	•	Stop Smoking / Football	•	Pierre Franey / Joy Of Painting	•	•
3:00 / :30	•	•	Top Ten / Remote Control	William Alexander / Lap Quilting	•	"Gun Glory"
4:00 / :30	•	•	T & T / Webster	Almanac	•	•
5:00 / :30	Tony Dean / News	•	Leave It To Beaver / Superboy	History of Wine / Frugal Gourmet	Lassie / News	Wrestling
6:00 / :30	News / Wheel of Fortune	News / Happy Days	Star Trek	Woodwright's Shop / This Old House	News / Night Court	•
7:00 / :30	Paradise	Mr. Belvedere / Living Dolls	Cops / Reporters	Wild America / World of Survival	227 / Amen	"Stagecoach"
8:00 / :30	Tour of Duty	Saturday Mystery	• / Beyond Tomorrow	Jacques Cousteau	Golden Girls / Empty Nest	•
9:00 / :30	Saturday Night	•	Friday the 13th	Allo, Allo	Hunter	Olympic Gold
10:00 / :30	News / MASH	News / Star Showcase	Comic Strip	"The Other"	News / Saturday Night Live	•
11:00 / :30	Newhart / Missing Reward	•	Rollergames	•	•	Night Tracks

Sunday, November 5

	KXJB-4	WDAZ-8	KBRR-10	KGFE-2	KTHI-11	WTBS-9
12:00 / :30	Football	NY Marathon	Superboy / Batman	Mister Rogers / Zoobilee Zoo	Football	"They Were Expendable"
1:00 / :30	•	•	"For the Love of Benji"	Sesame Street	•	•
2:00 / :30	•	•	• / Andy Griffith	Ramona / Square One	•	•
3:00 / :30	• / Snackmaster	Dod	"Mr. Mom"	3-2-1 Contact / Newton's Apple	•	Andy Griffith / Beverly Hillbillies
4:00 / :30	Twin Star / Personal Power	•	•	Power of the Word	•	Laverne & Shirley / Jeffersons
5:00 / :30	News / News Conference	• / News	It's A Living / Three's Company	Journey Into Sleep	•	Main Event
6:00 / :30	60 Minutes	Life Goes On	Booker	Collectors / Passport To Adventure	World of Disney	"War Wagon"
7:00 / :30	Murder, She Wrote	Free Spirit / Homeroom	Most Wanted / Hidden Video	Lawrence Welk	Sister Kate / My Two Dads	•
8:00 / :30	CBS Movie	"Crocodile Dundee"	Married With Children / Open House	Nature	NBC Movie	National Geographic
9:00 / :30	•	•	Tracey Ullman / Garry Shandling	Masterpiece Theatre	•	•
10:00 / :30	News / MASH	News / Roger Thomas	McHale's Navy / "Neighbors"	Eastenders / Art at the Western	News / Byron Allen Show	Earthbeat / Love After Marriage
11:00 / :30	Newhart / Benson	Star Search	•	World	• / Siskel & Ebert	History of Dieting / World Tomorrow

EVENING TELEVISION SCHEDULE

Monday, November 6

	KXJB-4	WDAZ-8	KBRR-10	KGFE-2	KTHI-11	WTBS-9
6:00 / :30	News / Wheel of Fortune	News / Entertainment Tonight	Cosby Show / Mama's Family	MacNeil/Lehrer	News / Growing Pains	Jeffersons / Sanford and Son
7:00 / :30	Major Dad / People Next Door	MacGyver	21 Jump Street	All Creatures Great and Small	ALF / Hogan Family	"Rio Lobo"
8:00 / :30	Murphy Brown / Famous Teddy Z	Football	Alien Nation	Travels	"Cross of Fire" Pt. 2	•
9:00 / :30	Designing Women / Newhart	•	War of the Worlds	Japan	•	"Red River"
10:00 / :30	News / Cheers	•	After Hours / Star Trek	Eastenders / Are You Being Served?	News / Tonight Show	•
11:00 / :30	Pat Sajak Show	News / Nightline	• / "Sharkey's Machine"	This Old House / One Step Beyond	• / Late Night	•

HIGHLANDING

MRS. KENNETH COAN, GOODRIDGE, 378-4351

Good luck to the Goodridge Grygla Blue Devils as they play on Tuesday with Middle River in Grygla. The Blue Devils also play their first playoff game on Saturday. The Wolverines volleyball team won their matches on Monday evening at Karlstad. Nice weather and temperatures to watch the games. There are lots of fires too. Have a good week.

Inga Coan and Ruth Kotrba attended the 50th anniversary on Sunday for Roy and Ida Paulson of Grygla. Congratulations to both you on this special day.

Sympathy, our thoughts and prayers are extended to the family of Dennis Wilde. Services were held on Saturday at the Ebenezer Lutheran church north of Oklee.

Mr. and Mrs. Kenny Coan were Sunday coffee guests at the Joe and Ann Horachek home.

On Thursday evening Mr. and Mrs. Gene Paulson and Andy of Aurora visited at the Harry Paulson home while in the area. Gene and family also visited at the Ervin Vigen home at Grygla.

Mrs. Jim Leloxier of Bremerton, WA called to visit with her parents Jack and Dolores Johnsrud on Sunday afternoon.

On Wednesday afternoon Edythe Solberg brought birthday greetings to Megan Marquis. Happy birthday to you Megan.

Mr. and Mrs. Clarence Peterson spent from Thursday through Sunday at the Gerry Peterson home of Eden Prairie and at the Becky Peterson home of Hopkins.

Donna Naeseth and Jason were Friday coffee guests at the Lowell Naeseth home in Thief River Falls.

Mr. and Mrs. Lowell Swanson were Saturday evening coffee guests at the Kenny Coan home.

Phil Andreen of Roseau visited on Saturday afternoon with Harry and Mable Paulson.

Mr. and Mrs. Lowell Swanson, Allan and Deb Swanson, Karl, Aaron and Michael, Mr. and Mrs. Royal Knutson, Chad and Chris of Ada were Sunday afternoon visitors and birthday luncheon guests at the Ernie and Lois Swanson home in honor of Ernie's birthday. Happy birthday to you Ernie.

Mr. and Mrs. Randy Downs and Tyler were Wednesday morning coffee guests at the Roger and Rae Ann Pittman home.

Rodney Hoffman, Alissa and Lacey were Monday evening visitors at the John Hoffman home.

Friday evening Gertie Haugen and Inga Coan attended the visitation for Dennis Wilde at the Petterson Funeral home. Inga and Gertie also visited with Fred and Erma Wilde and family.

Mr. and Mrs. Kenny Coan were coffee guests on Tuesday morning at the Joe and Bonnie Jagol home.

Mr. and Mrs. John Pietela, John, Robert and Kimberly of Lake Park were Friday visitors and overnight guests at the Ernie Swanson home. The Pietila's also brought birthday greetings to Ernie.

Mr. and Mrs. Randy Downs, Tabitha, Heather, Alisha and Tyler visited on Friday evening and were overnight guests at the Randy and Vada Haugen home in Larimore.

Mr. and Mrs. John Hoffman visited at the Paul Mulnansky home on Sunday afternoon.

Inga Coan and Gertie Haugen were Friday evening supper guests with Alice Skreland in Oklee.

On Wednesday evening the Rebecca circle met at the Faith dining room with Ruth Liedburg as hostess. Lois Swanson also attended.

Rob Ryan visited on Wednesday evening with Robert Coan. Rob left on Monday for his basic training the the Navy at Chicago, IL. Good luck to you Rob on this adventure.

Mr. and Mrs. Orlin Hanson brought birthday greetings to their grandson, Clifton, on his seventh birthday on Sunday. They were also dinner guests and enjoyed birthday cake that afternoon along with his brothers Ben and Andrew, sister Brittany, uncle Dean, also Mr. and Mrs. Clifford Hoggo, Mr. and Mrs. Orlin Hanson, Mr. and Mrs. Ronnie Hoggo, Bradley Ross and Lindsey of Oklee, Mr. and Mrs. Loren Hoggo and Amanda of Bemidji, Mrs. Dale Spong and daughters of Grand Forks, Mrs. Bob Venturo, Jason and Jeremy of Swan Lake, Can. Happy birthday to you Clifton.

Lori Swanson attended the Cluster Two Women of ELCA meeting at Rodeomor in Thief River Falls on Thursday.

Mr. and Mrs. Lawrence Smsky, Margie Coan were Friday afternoon visitors and luncheon guests at the Dave and Betty Peterson home in Thief River Falls.

The Goodridge Area Historical Society held their annual meeting on Tuesday evening at the senior site. Directors that were elected for a third term were Alice Johnson, Norma Hanson, Rosella Schisler and Lois Swanson. Dr. Brown was honored as the Outstanding Citizen of the Year for the many years of service he had contributed to the community and the great historical value of those years. Following the meeting Norma and Lynn Hanson showed videos of their centennial wagon train journey in North Dakota this past summer. The videos were enjoyed by everyone along with coffee and pie being served.

Mr. and Mrs. Ivan Downs visited on Sunday at the Randy Downs home.

Margie Coan was a Friday evening coffee guest at the Lawrence Smsky home in Oklee.

Harry Paulson, Phil Andreen of Roseau visited at the Jack Johnsrud home on Saturday afternoon.

Donnie Jensen, Ole Wakow, Lynn Vad and Alden Hylend and Aaron were callers during the week at the Kenny Coan home.

Mr. and Mrs. Jack Johnsrud visited on Friday at the Roger Johnsrud home. Jack and Dolores also made the acquaintance of their new grandson Matthew Jack born on Friday, Oct. 20. Matthew weighed 7 lbs. and 14 oz. Also welcoming him home are two brothers Jason and Brandon. Congratulations Roger and Denise on your new bundle.

Laurie Vad enjoyed lunch with her sister Valarie Mooney on Friday in Thief River Falls.

Dave Naeseth and Denise Hermanson were supper guests on Sunday evening at the Merle Naeseth home.

The painting has been finished on the Woodrow Museum. Painting was done by members of the Historical Society.

Sunday evening coffee guests at the Ernie Swanson home were Mr. and Mrs. Roy Anderson.

Mr. and Mrs. Gene Paulson, Andy of Aurora, Mr. and Mrs. David Paulson, Nicole and Troy, Mr. and Mrs. Steve Paulson and Chad and Mr. and Mrs. Bobby Paulson were Sunday afternoon visitors at the Harry and Mable Paulson home.

David and Curtiss Saurdiff were callers at the Jack Johnsrud home on Saturday.

Jennifer and Jeremiah Vad spent the weekend with their grandparents, Mr. and Mrs. Max Fourtier of rural Roseau. They accompanied their uncle Max to the Fourtier home.

Joann Naeseth of Thief River Falls was a Sunday dinner guest and visitor at the Merle Naeseth home.

The Star Homemakers met on Monday at the Ekelund dining room. The lesson on "Living Wills" was given by Ann Heden and Gerry Nelson. Olien Kriel won the market basket.

Mr. and Mrs. John Hoffman were Sunday evening visitors at the Rodney Hoffman home.

Inga Coan and Ruth Kotrba visited with Ole and Lila Stephenson on Sunday afternoon.

Florence Hamm and Donna Horachek attended the Goodridge area Historical Society meeting on Tuesday evening. They also viewed the North Dakota Centennial Wagon Train slides shown by Lynn and Norma Hanson.

Ruth Kotrba and Gertie Haugen were Sunday dinner guests with Inga Coan.

Florence Hamm enjoyed a telephone visit from Walter and Joanne Hamm of Wichita, KS.

Edna McEnally, Renee Hennay and Alice Lund were dinner guests on Wednesday with Inga Coan.

Donna Horachek, Kenny Coan and Roger were Saturday morning callers at the Joe and Ann Horachek home.

Gerald Hamm, Kristina and Micah and Ervin Hamm, Daryl Hamm and David Hamm were Sunday dinner guests and afternoon visitors at the Florence Hamm home.

On Monday Gertie Haugen, Mr. and Mrs. Truman Hommestvedt enjoyed lunch with Marion Birkeland of Bloomington at the Best Western. Later Gertie and Marion visited at the Oscar Odegaard home.

Mr. and Mrs. Jim Wells visited on Thursday evening with Inga Coan.

Alice Lund, Bea Hutchinson, Ernie Swanson, Clarence Peterson, Ole and Lila Stephenson, Clarence and Dolores Dondickson, Elaine Wiseth, Rodella Tieman and Paulette Kasa were visitors during the week with Inga Coan.

Pearl Rodmon and Rose Myr and Marcella Hanson were Monday afternoon visitors at the Florence Hamm home.

Kenny Coan visited at the Wally Anderson home on Sunday evening.

Rhonda Downs and Lais Johnson took their daughters Alisha and Katie to Hardee's for their birthday along with their school friends Roz Haugen, Kelsey Johnsrud, Kelsey Wilkins, Mandy Johnson, Andrea Marquis, Michelle Eidelbes, Mindy Kotrba, Kari Swanson, Kasey Anderson, Christen Johnson and Tyler Downs. They all enjoyed birthday cake, lunch and birthday treats with their friends. Happy birthday Alisha and Katie.

Lavonne Radniecki and Bea were Friday afternoon visitors with Inga Coan.

Donna Horachek visited with Florence Hamm during the week.

Gertie Haugen visited with Lila and Ole Stephenson on Sunday afternoon.

Kenny Coan visited on Sunday morning at the Joe Jagol home.

Mr. and Mrs. Jim Johnson hosted a birthday party on Sunday for Katie and Jennifer. In honor of their birthdays guests were Mr. and Mrs. Tom Schoel, Jim, Travis and Cole, Mr. and Mrs. Randy Downs, Heather, Tabitha, Alisha and Tyler, Donna Naeseth, Mayme Johnson, Joan Johnson, Michelle, Jessica and Monica. Happy birthday girls.

Tracy Aandal and Michelle Coan visited on Saturday afternoon with Norman and Lillette Anderson. Later Tracy and Michelle visited with Ray and Frances Aandal.

Mr. and Mrs. Melvin Larson of Auburn, WA came on Thursday to spend ten days visiting with Norman and Lillette Anderson.

Mr. and Mrs. Wally Anderson were supper guests on Monday evening at the Norman Anderson home. Wally and Darlene also visited with houseguests Mr. and Mrs. Melvin Larson.

Mr. and Mrs. Melvin Larson and Mr. and Mrs. Norman Anderson were supper guests and visitors at the Orvin Anderson home.

STRANDQUIST

MRS. IRENE LARSON
STRANDQUIST
436-2690

Mr. and Mrs. Carroll Fisten of Stephen visited a week ago Sunday at the Paul Fisten home and with their houseguest, Helen Aasand.

Alice Hodne accompanied Ella Boen to Hallock on Friday afternoon where they visited with Marie Anderson.

A week ago Monday evening Paul and Shirley Anderson and Jennifer attended the Marshall County 4-H award banquet at Warren. Jennifer presented a slide show of her trip to Russia.

A week ago Sunday supper guests at LaVoi Thun's home were Donald and Vangie Carlson and family. In the evening Philip and Yvonne Boen and Shirley Lofrooth visited LaVoi.

Eddy and Ruth Ebertowski of Grafton visited at Klines a week ago Monday. Ginger Kaiser visited Thursday and Dolores Donaldson visited Evelyn Friday forenoon.

A week ago Sunday Mike and Betty Johnson and Elphie Adis drove to Grand Forks for the baptism of Elphie's granddaughter, Lauren Ann, infant daughter of Alan and Kellie Rogalla, and also a birthday party for Alyssa, the 2-year old daughter of the Rogallas. A noon luncheon was served at the Rogalla home to many relatives and friends.

LaVoi Thun, Kollie Donarski and Mabel Stromberg and Dolores Donaldson were recent visitors at the Ebbe Sihlberg home.

Wally and Anna Rud visited Ella Thun at the Oakwood apartments at Karlstad Wednesday afternoon.

A week ago Monday Alice Hodne accompanied Marsha Anderson to Detroit Lakes where they visited with Ardys Hanson.

Irene Larson visited Emma Schey and Ruth Holmstrom at the Oakwood Apartments at Karlstad a week ago Monday afternoon.

Last Monday Kore and Florence Myhrer of Newfolden and Waldy Larson and Ella Thun of Karlstad visited LaVoi Thun.

Cheryl Stewart, Scott and Stephanie left for their home at Bloomington Sunday after visiting a few days with Peter and Pearl Thompson.

Sunday Pearl Thompson was among others who attended the Gospel Tabernacle Harvest Festival.

Jeff and Margaret Donaldson, Loyal and Shelly Lofrooth, Marlin, Gordon, Corey and Tara Nelson, Tim and Connie Storoby and girls, Kelly Donarski and children, Mabel Stromberg, Evelyn Kline, John Lofstrom and Diane Nelson visited recently at Harold Donaldson's.

Last Sunday visitors at Art Kleinwachter's were Stanley and Audrey Donarski, Marc and Ann of Thief River Falls, Tom and Kim Kleinwachter, Anthony and Amy Laures and Theresa Kleinwachter, all of Stephen, and Dianne Kleinwachter.

Jeanette Onger, Faye and Lacey Bengtson and Josh Myhrer have been recent visitors at Eunice and Louis Lofstroms.

George and Eva Monroe and LaVoi Thun visited Ella Thun on Thursday. Visitors at LaVoi Thun's in the evening were George and Eva Monroe, Leonard Torkelson, Arnold and Vernice Larson.

Ida Bruce and Clara Nelson visited at Vance Lofrooth's and were coffee guests.

Morris and Marcelynn Lindstrom visited with Rick and Diane Hoff and boys at Bemidji Sunday a week ago.

John and Marion Dagie of Halma visited at Vance Lofrooth's one day this past week.

Jerry and Bev Rux visited with Neil and Lorraine Anderson at Roseau a week ago Sunday.

Elsie Kimbrough received word from Gladys Wilkes that her sister, Alice Dahlin Ramsey had passed away October 11th. many people will remember Alice, I know.

Senior Citizens News

October 26th there were 18 people registered at our center. Visitors were Adrienne Lofrooth and Allison, her granddaughter, and Helen Jacobson of Karlstad. They played games until all had won a prize then played a game which Adrienne Lofrooth won. Later some of the ladies tied two baby quilts. Pastor Moyer gave the table prayer before we ate. Anna Rud was our hostess and Gladys Johnson won the door prize. — Irene reporting in Ruth's absence.

YOUR SUPPORT IS NEEDED....
Over the past 3 years 3/4 of a million dollars have been cut. An additional 1/2 million will need to be cut if the referendum levy of November 7 falls. This may mean
• LARGER CLASS SIZES
• FEWER EDUCATIONAL PROGRAMS
• FEWER EXTRA-CURRICULAR ACTIVITIES
• FEWER SERVICES WE HAVE BECOME ACCUSTOMED TO
VOTE YES
TO MAINTAIN QUALITY EDUCATIONAL PROGRAMS IN THIEF RIVER FALLS
PAID FOR BY FRIENDS OF EDUCATION

ENJOY GREAT TASTE AT A PINT-SIZED PRICE
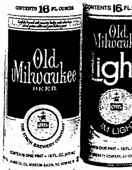

BIG CAN. BIG TASTE. BIG VALUE.
DISTRIBUTED BY
NORTHWEST BEVERAGE, INC.
419 Pennington Ave. S
Thief River Falls, MN
Old Milwaukee Beer
© 1988 Stroh Brewery Company, Detroit, MI 48207

Moore's Interior Latex Regal PAINT SALE

Choose from these four beautiful interior latex finishes. All feature easy brushing, spatter-resistant application, rapid dry and are available in over 1600 custom and ready-mixed colors.
Regal Wall Satin®
LATEX INTERIOR FLAT
■ Beautiful, durable matte-flat finish
■ Self priming on most surfaces
Regal AquaVelvet®
LATEX EGGSHELL FINISH
■ One paint for walls & trim
■ For heavy traffic areas—will withstand repeated washings
Regal AquaPearl®
LATEX PEARL FINISH
■ Continental pearl-like sheen
■ Especially suited for kitchens & bathrooms
Regal AquaGlo®
LATEX SEMI-GLOSS FINISH
■ Extremely durable finish for trim, doors, furniture & walls
■ Beautiful semi-gloss sheen
SAVE $5.00 Per Gal.
Benjamin Moore PAINTS
6 Ft. Stepladder $19.95
Drop Cloth Each 39¢
Paint Thinner Gal. $2.99
PAINT & GLASS INTERIORS
4th & Horace, T.R.Falls, MN - 681-3012

The Times' Editorial Opinion

THE TIMES
Thief River Falls, Minnesota

J.P. Mattson, publisher
Marvin Lundin, editor
David Hill, associate editor

Editorial opinion published on this page, whether locally written or re-printed from other sources is intended to stimulate thinking and discussion among our readers. Opinions expressed by the editor are his own and not necessarily those of other staff members. Opinions expressed in items from other publications may be contradictory to the editor's own views but are offered for their general interest.

Election Predictions

General election in Thief River Falls next Tuesday has virtually all of the interest centered on School District 564 where there are five candidates for three positions and a special referendum for a $400,000 additional tax levy.

In the city council election there are four positions open and four incumbents running unopposed. That makes it easy to pick the winners: Don Liden and J. J. Womack for alderman at large, Ken Murphy for second ward alderman and Don Barron for fourth ward alderman.

The School District 564 election is another matter entirely. One incumbent is seeking reelection and four other candidates have filed to seek first terms on the board. Three of the five will be elected next Tuesday. We expect the balloting to be close and that makes predicting a tough proposition.

Before we list our expectations of what the voters will do, let us once again emphasize that the guesses are made solely for fun and conversation and do not constitute an endorsement of candidates nor a rejection of candidates. We invite other voters to compare their projections with ours.

We start with incumbent Dennis Kiesow who we expect to be reelected with the largest number of votes of all the candidates. He was elected to one of three positions among seven candidates three years ago with 2,226 votes, third behind incumbent Paul Bortnem with 2,772 and Ron Martin with 2,466. His incumbent status should increase his vote-getting percentage this time around.

That leaves four candidates for two positions. The candidates are Charlotte Bjorgaard, Carl Clark, Peter Lavalier and Darla Twomey. Clark is a relative newcomer to the community and hasn't had time to establish familiarity with the public. Recognition is perhaps more important than ability in politics and we expect Clark's candidacy to suffer from that fact.

That leaves three candidates for two positions. We expect Peter Lavalier to fare better in this election effort than in his previous one, benefiting from increased visibility and a vigorous door-to-door campaign. Our guess is that he will be the second member elected.

That leaves two candidates for one position. Does anyone have a coin to flip? Both women have been fairly active in the community, serving in a number of public service areas. Both have school age children. Both would be capable school board members. Our coin flip gives the edge to Darla Twomey.

As for the special levy referendum, we expect the board and administration will have to sharpen some pencils, knives and scissors and get ready for some more budget cutting. We will hope that the issue passes but past history of district support for school cost items isn't good. We can't expect a major change in this election. Our guess is that the special levy will be defeated.

That's what we think about the Tuesday election. What do you think?

Sport And Alcohol: The Ironic Alliance

The following column by Gary Peterson of the Contra Costa Times in Walnut Creek, CA, won first place for sports columns in papers with 5,000 or more circulation in the National Newspaper Association's Better Newspapers contest for 1989. It comments on a situation which many people have probably wondered about.

At some point in the near future, Chris Mullin will return to the Oakland Coliseum floor for the first time since undergoing alcohol rehabilitation. Here is one of the things that will happen that night:

At the end of the first quarter, the arena lights will dim. The public-address announcer will say, "Give me a light!" A spotlight will shine on two fans sitting courtside, and the announcer will say, "No, Bud Light!"

He will go on to explain that the spotlighted rooters are Bud Light superfans. At the end of the third quarter, two new superfans will be chosen to sit courtside at the next home game, courtesy of Bud Light.

And maybe, just maybe, somebody will scratch his head and wonder about sports, the alcohol industry and the raging love affair between the two.

The relationship is not a new one. Nor is alcoholism a new disease. But the topic seems especially timely here and now because of (1) Mullin's release this week from a substance abuse center and (2) the burgeoning role of alcohol—specifically beer—in sports advertising and promotion.

Today's sports fan is bombarded with alcohol advertising. We have televised kickoffs sponsored by Budweiser. The Stroh's dog buries beer trucks in the neighbor's back yard about 30 times a game. Lite Beer from Miller—the pioneer in sports saturation advertising—has its own traveling repertory company.

It seems every game features a beer-sponsored MVP, if not a pre-game show, halftime show or post-game wrap-up. And you wonder, what effect must all this have on the Chris *Mullins of the world?*

A question of image

In the interest of accuracy and fairness, it must be pointed out that alcoholism cuts a wide swath through all of society. It is not singularly attributable to beer, hard liquor or wine, nor is it solely initiated by advertising, sponsorship or the TV series "Cheers."

Doctors are alcoholics. Lawyers are alcoholics. Mullin's father, a customs agent, is a recovering alcoholic. Mullin has now come to grips with the fact that he will always be an alcoholic, recovering or otherwise.

He also admits that alcoholism is hereditary, that "I could have been an alcoholic in the womb." He maintains that "how I got that way is irrelevant."

Beyond the disclaimers, however, one question stands out like a beacon: Is this the image sports in this country should be portraying?

Think about it. Mullin can't enter or exit the Coliseum Arena court at floor level without passing below an auxiliary scoreboard that features an illuminated beer sign. Bob Welch, the recovering alcoholic who was traded to the A's last month, will find a huge Bud sign attached to the Coliseum scoreboard the first time he trots out to the mound in his new home stadium.

Again, to be fair, the Coliseum also sports ads for cigarettes, gasoline, banks, appliance stores and newspapers. Business is business, and the sports industry has the right to conduct business with the advertisers of its choice.

But the issue here is alcohol and alcoholism. Mullin's return to the Warriors highlights the relationship between sports and the alcohol industry—perhaps only briefly, and perhaps only locally.

Following the crowd

Listening to Mullin speak Thursday was enlightening. "I used to drink in college, just like any other student," he said. "Drinking was always fun for me. I was just doing what everybody else was doing."

Again, let's examine the messages we get from the alcohol industry through sports. You can have it all. Life can taste great and be less filling.

You can see how these messages are perceived by those of us on the sidelines. Most of us can handle the messages and the product. Others throw cups of beer in players' faces and annoy those around them with foul language and barbaric behavior.

Last season beer sales were restricted to concession stands at Candlestick Park in an effort to curb fan unruliness. On the other hand, two long, rectangular beer signs were installed on the grandstands along the right and left field lines.

The Giants also stopped supplying chewing tobacco in their clubhouse, citing health risks involved with habitual use. Yet the Giants, and nearly every team in major league baseball, provide their players with an unlimited supply of beer after every game.

Sport and alcohol are no longer in the courting stage. This is a marriage, an intertwining of the two to the point where you can scarcely separate one from the other. And alcoholism is no longer an isolated, back-room illness. It is an acknowledged widespread, dangerous disease.

The irony here is inescapable. And now, as Chris Mullin endeavors to pull his life back together and deal with his alcohol addiction, the question is this: Isn't it about time sport took a hard look at its relationship with alcohol as well?

Letters To The Editor And Corrections

Responses to editorial comment or letters with original thoughts or ideas of general interest are encouraged. Right to edit letters for length and clarity is reserved. Letters intended for publication in other publications as well as The Times will not generally be accepted. All letters must be signed and contain an address or phone number of the writer so authenticity can be verified. The Times will withhold publishing the name upon request, but reserves the right to release the name to persons who have a legitimate interest in the subject matter.

Corrections: Despite every effort to avoid errors in news reporting and advertising, The Times recognizes that errors will be made. We welcome reader participation in calling such errors to our immediate attention by telephone at 681-4450. Every effort will then be made to correct or clarify the error or misunderstanding in the next issue of The Times.

THE TIMES

TRAIL. . .

Kristo and Cody Halvorson of Goodridge are spending their MEA vacation with their grandparents, Dennis and Marilyn Halvorson.

Beverly Mills of Sierra Vista, AZ, visited with Rose Aaknes on Friday afternoon. She and her husband, Chet, are visiting her brother and wife, Halvor and Vivian Rike, at Gully for a few days.

Rose Aaknes received word that her 15th great grandchild had been born to Cheryl and Greg Raheck at South Milwaukee, WI. They named him Ryan David Raheck. He weighed six pounds and five ounces and was 21 inches long. Paternal grandparents are John and Donna Raheck of South Milwaukee and maternal grandparents are Judy and Glen Aaknes of Franklin, WI.

Leoann Bakke of Gonvick was a brief caller on Rose Aaknes after attending the home party at the Kurt Halvorson home on Wednesday evening.

Erwin and Adaline Prevost of Oklee and Rose Aaknes visited at the Wayne Bakke home at Gonvick on Sunday afternoon.

Scott and Leeann Bakke and Megan of Gonvick were dinner guests at the Kurt Halvorson home on Sunday.

Turning Back

THE TIMES

1899 — Ninety Years Ago

—The one slate of candidates in the city election included Carl Kretzschmar for mayor and the following for council posts: John Aos, Math Barzen, L. P. Stranahan, Hans Langseth and C. J. Knox.

—The sawmill worked itself out of a job by sawing all of the logs in sight and was closed for the season.

—The four steamers on the river were idle because of the low stage of the water.

— A dam at the Red Lake outlet was proposed.

1909 — Eighty Years Ago

—A site on Third Street at Horace avenue was bought from Wm. Kratka, and the erection of a large hotel is planned.

—The steamer Dan Patch brought a load of grain down from Highlanding.

—Beef on the hoof here was quoted at three cents a pound.

1919 — Seventy Years Ago

—Rev. F. J. Seltz, for 13 years pastor of St. John's Lutheran church, received a call from a large St. Paul congregation.

—The mercury dropped to 11 below zero October 26, weather observer L. M. Rayson reported.

— Sleighs were in use here October 24 following a five-inch snowfall.

—Clarence W. Pope began his duties as instructor in manual training at Lincoln high school.

1929 — Sixty Years Ago

—The county board bought a Coleman truck for snow removal work on county roads.

—Mrs. Rudolph Sagmoen attended the state hairdressers convention in Minneapolis.

—Mrs. Crawford Oraya attended the Minnesota PTA Congress in Faribault.

1939 — Fifty Years Ago

—Franklin H. Baker, retired school teacher and painter, was killed when struck by a car on Main avenue at Sixth street. He was 80 years old.

—F. C. Meyer was named head of the local 40 et 8 voiture, succeeding Leonard Hanson.

—Fred F. Protz was elected president of the new Ninth District letter carriers association at its organizational meeting in Thief River Falls.

—Mrs. Hazel Halgrim, Carnegie librarian here, assumed the office of president of the Minnesota state library association.

1949 — Forty Years Ago

—M. C. Oulbranson opened his new mortuary on Riverside ave. South.

—Eight local boys, ages 7 to 13, confessed to more than 30 thefts involving goods valued at several hundred dollars.

—More than $4,000 was subscribed during the first three days of the Community Chest drive, chairman Chris Rinkel reported.

1959 — Thirty Years Ago

—A pony to be given away by the Lions club during the Halloween party for the school youngsters in Thief River Falls is on display in the window of Bjorkman's store. The pony was donated to the club by Sian Ranum, a local resident.

—Thief River Falls voters will elect a mayor and seven aldermen November 3.

—FFA members collected a record amount of grain to donate to Camp Courage recently.

1969 — Twenty Years Ago

—Work on the new Newfolden high school building is progressing on schedule and may even be a bit ahead of schedule, according to Gene Kjellberg, superintendent at Newfolden.

—Jacki Nelson was named chapter sweetheart of the Thief River Falls chapter of Future Farmers of America.

—Mr. and Mrs. August E. Anderson of Thief River Falls observed their golden wedding anniversary.

1979 — Ten Years Ago

—The Oakland Hall dormitory has been temporarily converted into a "spookhouse" for Halloween.

—The Minnesota "zoomobile" visited area elementary schools this week to show such animals as an opossum, a ferret and an anaconda snake.

—The annual "Autumn Musicale" was presented by Northland community college students.

—Rev. Paul Bortnem began his duties this week as the first staff chaplain at the Northwestern hospital in Thief River Falls.

PLUMMER. . .

Mr. and Mrs. Roger Skjervon recently went to Marshall to visit their son James, student at SSU. They attended the Homecoming parade and football game where Jim is a band member. Proud parental.

Last Sunday Mr. and Mrs. Clayton Larson, Selma Waldal, and the Ken McDonalds of Monticello, IN were dinner guests at the Wally Seeger home of Red Lake Falls.

Topics of The Times

Reprinted Columns by Norman A. Holen, former Times Editor

Thursday, November 2, 1939

—Observe your enemies, says a Greek philosopher, for they first find out your faults.

—We are curious as to who got the biggest kick out of that recent meeting between Billy Noonan of Baudette and the Dionne quintuplets.

—If you want an excuse for celebrating today, you might observe the 59th anniversary of the adoption of prohibition in Kansas.

—It is predicted that the men digging for gold near Strathcona will have either a strike or a stroke.

—Wonder who is benefiting from that auto factory strike in Detroit that put 55,000 men out of work.

—It pays to fly, says an advertisement. But not off the handle.

—Turkeys from this territory next week will start moving to eastern markets. We hope a few will be saved for home consumption.

—On Minnesota election ballots in the future, they tell us, voters will put their crosses at the left of the candidates' names instead of at the right. And still they won't be marked to please all the aspirants.

—Sally Rand is bankrupt, and a colleague opines that she invested too heavily in a skin game.

—A nearby editor proposes to aid the cotton industry by providing every girl with two kitchen aprons.

—Remember way back when the gasoline that was put in your automobile tank was strained thru a chamois skin.

—Hallowe'en has come and gone, and the city water tower still stands.

—Mrs. Roosevelt addressed a Girl Scout Homemakers convention in Philadelphia last week. Wonder if her topic was "Things I didn't know until now."

N. A. H.

Tidbits From The Times

by Donna Myhrer

November 2, 1939

Police Kept Busy Curbing Vandalism On Halloween

"Young mischief makers were active as usual on Halloween Tuesday evening, although the police were out in full force to curb their activities. Streets in various parts of the city were blockaded with debris, and a number of traffic signs were damaged. Police reported that vandals threw a rock through a window in the Frank Welch home on St. Paul avenue S. Employees of local business places were busy Wednesday morning removing soap marks from display windows."

Family On Same Place 25 Years, Gets Mail From 6 Post Offices

"Without having moved from their place of residence nine miles east of Hazel, the J. P. Asp family has had six different post office addresses in the past 25 years, it was revealed late last week when Mrs. Asp called at the Times office to give notice of her latest change of address. She said that at the start of the quarter century mail came through Malone post office, followed in succession by Kratka, Sunbeam, Rhoda, Hazel and now Route 3 out of Thief River Falls. Walter Smith, assistant postmaster here, stated that when he became affiliated with the local office in 1911, there were 23 inland post offices in this locality, virtually all of which have been abandoned since the development of the system of rural mail routes."

Local Champion Makes Good Husking Record At Redwood Falls

"On his return from the district cornhusking contest at Redwood Falls last week, Chalmer Irvin of Sanders, Northwestern Minnesota champion who participated in the regional event, revealed that in the allotted eighty minutes he husked 20 bushels 56 pounds of corn compared to slightly more than 25 bushels for the district champion, who went on to win statewide honors. He brought back some fine ears of hybrid corn, which are on display in the Times window."

Rural Pupils Visit City

"Thirteen pupils from the rural school in District 99 and five from District 69, both west of St. Hilaire, accompanied by their teachers, Miss Beatrice Ostmoe and Miss Ivanette Thyren, became better acquainted with Thief River Falls institutions as a result of a tour of inspection of local business places and public buildings Friday. In addition to visiting the Times office, the group inspected the power plant, sewage treatment plant, Union state bank, Model laundry, Barzen elevator, public library, Land O'Lakes plants and Jungs bakery."

Children Under 15 Forbidden To Drive

"Numerous requests have been received recently by the drivers license bureau of the state highway department, asking how, since it is illegal for anyone without a driver's license, it will be possible for their children under that age to drive a car. The answer, Mrs. W. F. Rosenwald, director of the highway department's safety division, pointed out, is that it is against the law for any person under 15 years of age to drive a motor vehicle in Minnesota."

Halloween's Last Word

"You'd think it is bad enough that Halloween pranksters smear store windows with soap which is hard to get off the glass. Most of it is of no use to anyone. But one of the few who tried to be a bit more literary Tuesday night must also have had an eye for business. He daubed on one window a sign reading, 'For expert window washing, call ---.'"

Saturday Midnite 11:15p.m.
Sun.-Mon.-Tues.
Mickey Rooney and Judy Garland
In
"BABES IN ARMS"
WALT DISNEY'S "OFFICER DUCK"
Falls Theatre

LITTLE OAK

MRS. ARNOLD HAUGEN
GOODRIDGE
378-4367

The Nazareth Ladies Aid held their monthly meeting at the dining hall on Thursday evening.

Darron Arveson called at the Arnold Haugen home Sunday afternoon.

Luncheon guests at the Arnold Haugen home Saturday afternoon were Sharon Johnson, Alice Lund, Robyn Meyer and Dennis Lund.

Arnold Haugen attended funeral services for Dennis Wilde held at the Ebenezer church of rural Oklee on Saturday. Our sympathy is extended to the bereaved family in their great loss.

David Arveson visited with his mother, Marie Arveson, at the CNC unit in Thief River Falls on Tuesday afternoon.

Last Sunday Renee Bjorklie and children called at the Kenneth Peterson's.

Mrs. Ida Haugen called at the David Arveson home Tuesday afternoon.

Willie Good and Arnold Haugen visited with Thore Skomedal in Thief River Falls on Thursday.

Mr. and Mrs. David Arveson, Darron and Kyle were down to the University Hospital in Minneapolis on Thursday. They took Kyle to the hospital for a checkup. Kyle remained at the hospital for a few days but his folks and Darron came home Saturday evening. We all hope Kyle will be home in a few days.

Mr. and Mrs. Verner Arveson did the chores at the David Arveson home when they were in Minneapolis. Jarod Haugen stayed with Michael Arveson while his parents were gone.

Mr. and Mrs. Arnold Haugen were coffee guests at the David Arveson home Sunday forenoon after church.

Tuesday night fire broke out in the David Arveson trailer home and it did a lot of damage. The Goodridge fire department, the Oklee fire department, and some neighbors came to help. They are now living in the Lester Arveson home. Others who have called there are Mildred Norhus, Janice Bakken, Mr. and Mrs. Terry Haugen, Mr. and Mrs. Verner Arveson, Jane Good, Esther Rindahl, Mildred Hovet, Linda Hanson and Luane, Mr. and Mrs. Marvin Weldon, Ida Haugen, Lorraine Mostrom and Gladys Hanson.

Robyn Meyer of Corcoran came to the Gary B. Johnson home Friday afternoon and she visited there until Sunday afternoon when she returned to her home. Robyn visited with her grandparents, Mr. and Mrs. Bert Johnson, on Saturday forenoon.

Callers and coffee guests at the Arnold Haugen home recently were Mr. and Mrs. Willie Good, Mildred Norhus and Kyle Arveson.

Callers at the Ricky Bjorklie home on Tuesday were Danny Johnsrud and David Sjulestad.

Leon Peterson of rural Gully was a supper guest at the Rodney Bjorklie home on Saturday.

Mrs. Bruce Bjorklie, Christopher, Jami and Byron visited at the Richard Bjorklie home on Sunday.

Mr. and Mrs. Kenneth Peterson visited at the Gene Marquis home Saturday evening.

Mr. and Mrs. Arnold Haugen visited at the Kenneth Peterson home Sunday evening.

Mr. and Mrs. Orlin Haugen of Hibbing received a call from their daughter and son-in-law, Debbie and Greg Anderson of San Jose, CA, that they had survived the earthquake but their home suffered damage.

Oliver and Selmer Holstad visited at the David Arveson and Willie Good homes on Sunday.

Mr. and Mrs. Willie Good called at the Irvin Haugaard and Billy Torgerson homes at Gonvick on Tuesday.

Willie Good called at the Orben Good home Thursday evening.

Callers at the Gladys Hanson home for the week were Mr. and Mrs. Clarence Hanson, Mr. and Mrs. Willie Good, Mr. and Mrs. Ernest Mostrom and Roger Good.

GOODRIDGE. . .

Monday morning Mrs. Neil Liedberg was a caller at the Marvin Sand home.

Wednesday late afternoon Mrs. Neil Liedberg and Sheri were callers at the Donnie Jensen and Clayton Johnsrud home.

TRAIL. . .

Kittie Barlund called on Rose Aaknes on Monday evening.

SILVERTON

MRS CLARENCE PETERSON, T.R.P. 681-1359

HOLT

DOROTHY ROOD
449-3681

GOODRIDGE. . .

Wednesday morning Mrs. Ruth Kosbo, Mrs. Neil Liedberg, Mrs. Debbie Holten and Aaron of rural Holt and Adeline Nelson of Thief River Falls attended a business meeting at the Russ Culkins home at rural Thief River Falls. They were also dinner guests at the Culkins home.

Visitors during the week at the Neil Liedberg home were Mrs. Orlin Hanson, Mr. and Mrs. Merlin Sand, John Lovly, Ruth Kosbo and Randy Johnsrud.

GOODYEAR
S4S RADIAL

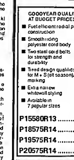

GOODYEAR QUALITY AT BUDGET PRICES
• Fuel efficient radial ply construction
• Smooth riding polyester cord body
• Two steel cord belts for strength and durability
• Tread design qualifies for M + S (all season) marking
• Extra narrow whitewall styling
• Available in 7 popular sizes

P15580R13 $29.95
P18575R14 $41.95
P19575R14 $43.95
P20575R14 $47.50
P20575R15 $49.95
P21575R15 $51.50
P22575R15 $53.50

Built For Survival On And Off The Road
WRANGLER AT RADIAL
SAVE!
P23575R15 Extra Load $93.50
LT23575R15 6-Ply $103.00
LT21585R16 8-Ply $107.00
LT23585R16 8-Ply $117.00
All prices include mounting. Wheel balancing and alignment available.

Westside Motors Inc.
SERVICE, SALES & LEASING - NOBODY DOES IT BETTER
Hwy. 1 & 59 West 681-4303 Thief River Falls

DEER HUNTERS BEER SPECIAL

Schmidt & Schmidt Lite
24 PACK
12 OZ. CANS
On Sale Starting Wed., Nov. 1 Wed., Nov. 15
PLEASE USE OUR PRODUCTS IN MODERATION
SCHMIDT. HONEST TO MINNESOTA.
FALLS LIQUOR
At Our New Location Corner Of 3rd & Atlantic
681-1992 Thief River Falls

TRUCK LOAD SALE

ANNUAL WATER SOFTENER SALE
At
ST. HILAIRE AG SERVICE
Thief River Falls
Or
ST. HILAIRE FEED MILL
Thief River Falls
PELLETS 50 Lb. Bag $3.25
IRON OUT PELLONS 40 Lb. Bag $3.70
CUTLER'S SALT PELLETS
PRODUCTS YOU'VE TRUSTED FOR OVER 100 YEARS
Sale Prices Good Nov. 1-30th
ST. HILAIRE AG SERVICE 681-1204
ST. HILAIRE CO-OP FEED MILL 681-1461

NEWFOLDEN

MRS. ARNOLD LARSON, NEWFOLDEN 874-4331

Friday afternoon visitors at the Hanne Moen home were Kenny and Gweny Hjelle.

Ellen Hjelle visited at the Torkel Forland home on Sunday afternoon.

Frank and Harriet Kujava were weekend visitors at the Roy Roppe home. Then on Sunday Frank and Harriet Kujava and Roy and Laura Roppe attended a party at the Maggie Larson home in Thief River Falls.

Last Thursday Beverly Erickson visited with Janis Leader.

Arlene Jonson and Viola Langness visited with Alice Ellingson on Sunday. Then Alice accompanied them to visit with Rudy and Marilyn Matousek and from there they went over to visit and had supper at the Sharon Aehlert home. Mr. and Mrs. Adam Aehlert and family were also there. Adam had just returned from Okinawa.

Irene Lysne visited and enjoyed coffee with Inga Melo on Friday.

Vernon and Lillie Olson visited and helped Ruby Moen celebrate her birthday on Wednesday.

John Hanson of Torrence, CA, and Carl Hanson of Puyallup, WA returned to their homes after spending two weeks at the Merle Bjornrud home and visiting with relatives and friends.

Friday Alice Knutson went to the funeral of Dorothy (Waterworth) Dubbeldam at Viking.

Saturday, October 14th, Lisa Wilson and Amber picked up Elaine Thompson and they attended the District W.M.F. rally at the Alma Free Lutheran church, enjoying a very good rally.

Ralph and DeVonne Hanson visited at the Merle Bjornrud home on Saturday forenoon.

Nels and Doris Bursoth of Minneapolis visited and enjoyed coffee on Sunday afternoon at the Lloyd Hanson home.

Thursday dinner guests at the Arnold Larson home were Carol Ness, Sybil Larson and Stanley Larson.

Mr. and Mrs. Tory Bladow are proud parents of a baby boy born Sunday, October 15th. His name is Zachary Carvel. He was welcomed home by one brother, Casey. His grandparents are Dave and Janice Schwartz and great grandparents are Carvel and Ruby Gillund. Congratulations.

Bill and Shirley Wagner and Olga Thompson drove to Greenbush on Saturday evening where they attended the wedding of Barry Horbeide to Roxanne Verbout at the St. Mary Catholic church at 5 p.m.

Weekend visitors at the Arnold Larson home were Tom and Sue Dondelinger, Shane and Lauren, Brian and Kari Peterson, and Sybil Larson.

Thursday Evelyn Paulson visited at the Hanna Moen home.

Mr. and Mrs. Nels C. Nelson, Grace Hjelle, Muriel Undardahl, Ellen Hjelle and Laura Haaseth visited with Edward and Helga Nelson to help Edward celebrate his 83rd birthday on Tuesday.

Mathew Erickson spent the weekend with his grandparents, Milton and Beverly Erickson.

Alice Ellingson received an announcement of her 41st grandchild, born to Gordon Ellingson's daughter.

Brenda Haugen of Grand Forks visited with Inga Melo on Monday.

Helen Sorenson and Don Sorenson came on Monday to visit with relatives. They visited with Vernon and Lillie Olson on Tuesday. They returned home on Wednesday.

Sunday visitors at the Merle Bjornrud home were Floyd and DoEtta Hanson, Charles and Wanda Vigness, Alicia and Sarah of Thief River Falls.

Saturday Alice Knutson drove out to Alma church to attend the W.M.F. district fall rally. She had a very enjoyable day listening to the singers and speakers.

Lisa Wilson and Amber and Elaine Thompson brought early birthday wishes to Olga Thompson late Saturday afternoon the 14th, and had coffee and cake with her. They also brought gifts. Lisa and Amber were light luncheon guests of Elaine afterward.

Friday evening supper guests at the Earl and Jan Hanson's were John Hanson, Carl Hanson, Clarence and Betty Hanson, and Ralph and DeVonna Hanson.

Ruth Tostrup visited at the Lloyd Hanson home on Wednesday afternoon.

Thursday afternoon Vernice Larson, Carol Ness and Sybil Larson went to Karlstad to visit with Agnes Bakko at the Karlstad Nursing Home. Other visitors there were Lloyd and Marie Bakko and Jana of New London, Gerry Nelson of Thief River Falls, and Tilden Spilde.

Saturday visitors at the Carvel Gillund home were Rick and Murlie Easthouse, Joshua and Jauna, David and Janice Schwert and Kenny, Harlan Garfvo, Art Nelson, Richard Johnson, Jay Gillund and Nickolas.

Those who brought birthday greetings and gifts to Olga Thompson on Sunday on her 81st birthday were Gerald and Eleanore Thompson, Mrs. Jim Dvergsten and children, Elizabeth and Goxtor, of Greenbush, David Thompson, Kevin and Sherrie Thompson and children, Christopher and Mandy, of Thief River Falls, Bill and Shirley Wagner, Curt and Elaine Thompson, Emma Kammen and Greg Carlson of Warroad, and they all enjoyed supper together. Lisa Wilson and daughter Amber, brought birthday wishes and a gift to Olga Thompson on Saturday afternoon.

Shane Dondelinger visited at the Don and Gail Larson home on Saturday.

Sharon and Jessica Braaten spent a few days visiting with Hanna Moen.

Jill Anderson spent Thursday visiting with Beverly Erickson.

Laura Haaseth and Ellen Hjelle visited with Lottie Haassen on Monday afternoon.

Sunday Milton and Beverly Erickson and Jason went to Crookston to help Jane celebrate her birthday. Mathew returned home after spending a couple of days with Grandpa and Grandma.

Anita Skadsem visited with Inga Melo on Sunday evening and enjoyed coffee with her.

Supper guests at the Merle Bjornrud home on Friday evening were Steve and Bonnie Hanson, Abram and Amber of Bemidji.

Wednesday after Bible study Curt and Elaine Thompson called on Emma Kammen and enjoyed coffee and cookies with her.

Lyle Vacura and Clara Hanson visited and enjoyed coffee with Betty Amiot in Thief River Falls.

Lloyd and Donnie Larson visited at the Arnold Larson home on Wednesday evening.

Wednesday, October 11th, Jonette Stele, Andy and Victoria Carroan and Gerald Gillund visited at the Carvel Gillund's.

Saturday visitors at the Sybil Larson home were Vernice Larson, Karl Peterson, Sue Dondelinger, Shane and Lauren, Andy and Josh Larson.

Sunday supper guests at the Gerald Moen home were Hanna Moen, Frank and Harriet Anderson and Wally Anderson. They also helped Darcene celebrate her birthday.

Tuesday morning Milton Erickson visited at the Kenneth Erickson home at Strathcona.

Laura Haaseth and Ellen Hjelle visited with Ellie Norbe on Wednesday afternoon.

Heritage community center, under the leadership of Lucille Johnson and Gwen Scremeted, president and vice president of the Heritage community center board, prepared a pancake feed as a fund raising event for the local chapter of the United Way. The successful event was recently held at Heritage community center. It succeeded in raising about $400. Lucille Johnson (left) is pictured with Deb Zak, president of the United Way board in Thief River Falls.

Friday visitors at the Harvey Anderson home were Mark Schaumburg, Jane Erickson and Mathew, and Beverly Erickson.

Bonnie Hanson visited at the Merle Bjornrud home on Saturday evening.

Vernon McFarland visited at the Inga Melo home on Wednesday.

Chuck and Sherry Olson and boys visited at the Vernon Olson home on Monday evening.

Clarence and Betty Hanson of Fargo visited at the Merle Bjornrud home from Friday until Sunday.

Thursday evening Curt and Elaine Thompson were invited to the Lisa Wilson home where they enjoyed a delicious supper and lovely visit with Lisa and children.

Floyd Hanson visited at the Merle Bjornrud home on Wednesday evening.

Tuesday evening Carvel and Ruby Gillund visited at the Arnold Larson home.

Those who helped Stanley Larson celebrate his birthday on Sunday were Carvel and Ruby Gillund, Arnold and Vernice Larson, Sandra Larson and Sam, Beatrice Ruddy, Steve and Joyce Larson, Hanna, Sadie and Molly and Richard Larson. They all enjoyed a potluck supper.

Mark Schaumburg, Jane Erickson and Mathew and Beverly Erickson visited with Sharon Aehlert on Friday.

Merle Bjornrud, John Hanson and Carl Hanson visited at the Harvey Dyrud home on Wednesday afternoon.

Visitors the past week at the Inga Melo home were Hanna Moen, Gella Elseth and Harlan Melo.

Monday evening supper guests at the Floyd and DoEtta Hanson home were John Hanson and Carl Hanson.

Sybil Larson visited with LaVoi Thun on Monday evening.

Edel Gest of Argyle and Clemms Dyrud of Oregon were houseguests at the Harvey Dyrud home.

Monday Harvey Anderson and Beverly Erickson went to Grand Forks.

Saturday supper guests at the Ralph and DeVonna Hanson home were John Hanson, Carl Hanson, Clarence Hanson, and Merle and Beulah Bjornrud. Afterward they all enjoyed the program at the Life Line.

Milton and Beverly Erickson visited by phone with Jeff and Arlene Erickson at North Pole, AK, on Tuesday evening.

John Hanson and Carl Hanson were supper guests at Bonnie and Lillie Hanson's on Tuesday evening.

We welcome Joe Butterfields to the Newfolden area. He is employed at the Agassiz refuge.

Newfolden Garden Club

The Newfolden Garden club met for their annual banquet on October 13, 1989. The banquet took place at the Town & Country restaurant at Karlstad. The following members were present: Florence Anderson who is a charter member of the club, Thelma Haugen, Laura Haaseth, Alice Lokstad, Ruth Martin, Bertha Ordahl, Bertha Tunheim, Anna Vixie, and Bernice Uoland. After the meal each member gave a reading or whatever they had brought along to share with the group. The rest of the afternoon was spent visiting and shopping at the Karlstad stores. The Newfolden club was organized in 1962.

Ken Braaten came up on Saturday to join his family who had spent a few days visiting at the Hanna Moen home.

Grland Roppe, Nickolas and Gretchen came up on Saturday evening and stayed until Sunday at the Roy Roppe home.

Rudy and Marilyn Matousek visited and enjoyed coffee with Alice Ellingson on Sunday.

Tuesday afternoon Alice Knutson visited at the Ernest Hanson home.

Thursday, October 19th, Beverly Erickson and Jill Anderson visited at the Eldor Engen home.

Sunday visitors at the Arnold Larson home were Tom and Sue Dondelinger, Shane and Lauren, Sybil Larson, Brian and Kari Peterson, Don and Gail Larson, and Carol Ness.

Weekend visitors at the Carvel Gillund home were Mr. and Mrs. George Johnson of Enderlin, ND, Richard Johnson of Warroad, Harlan Garfvo, Art Nelson, Mr. and Mrs. Gerald Gillund and Cody, Dave Sonterame of Anoka, Paula Carroan, Andy and Victoria of Thief River Falls, Rick and Murlie Easthouse, Joshua and Jauna of Solol.

Friday forenoon Lucille Nelson of Thief River Falls, Marsha Smith of Grand Marais, Ruth Tostrup and Jackie Chapman visited and enjoyed coffee with Pearl Engen.

Merle and Joan Melo came up on Saturday to visit with Inga Melo. They returned home again on Sunday.

Sunday, October 22nd, Curt and Elaine Thompson took a drive after church and drove down to Gilliworth where they had coffee and a lovely visit with Pastor and Amy DeBoer. Then they went on to Moorhead where they were overnight guests of their son, Mark, also visiting with brother, Don Skyberg. Monday morning Elaine had her appointment with Dr. Sorpenter. Then they visited and had dinner with Mark and left for home, stopping in at Roger and Robbin Matheson for a visit over coffee with them.

Laura Haaseth and Ellen Hjelle visited with Inga Melo on Sunday.

Sunday evening supper guests at the Lloyd Hanson home were Emil and Lyla Vacura, Gave Hanson and Allan Swenson.

Bringing happy birthday wishes to Bill Wagner on Friday evening were Reuben and Thelma Haugen, Olga Thompson, Marc and Tori Knutson, Shawn and Ashlee of Hawley.

Monday evening Arnold and Vernice Larson visited with Lester and Sybil Peterson.

Saturday evening visitors at Hanne Moen's home were Rory and Gaylena Anderson, Abbey and Alicia Auston.

Monday evening Bert and Adeline Roppe visited with Roy and Laura Roppe.

Sunday, October 15th, visitors at the Butch Engen home to help celebrate Dorothy Engen's and Tammy Sonsr's birthdays were Pearl and Eldor Engen, LuVern and Judy Sorter, Bob and Marie Engen, Bill and Tanna Engen and girls, and Chris and Sandy Seidel, Aaron and Angie.

Ruby Gillund and Rhonda Kalinoski and Isaac spent Thursday night at the Rick Easthouse home.

Merle and Jean Melo visited at the Harold Anderson home on Sunday.

Elaine Thompson enjoyed a lovely visit from Beverly Swenson on Tuesday forenoon, the 24th. Afternoon visitors and coffee guests at Elaine's were Earlene Krogh, Laura Haaseth and Olga Thompson.

Grace Hjelle visited Ellen Hjelle on Sunday evening.

Tuesday evening Arnold and Vernice Larson visited with Carvel and Ruby Gillund.

Sunday dinner guests at the Gerald Nelson home were Ken and Sharon Braaten, Jessica, Evelyn Paulson, and Hanna Moen. They helped Nathan celebrate his birthday. They also enjoyed birthday cake and ice cream.

Sunday evening Mr. and Mrs. Nels Bursoth of the Cities visited at the Eldor Engen home.

Mrs. Earlene Krogh and Olga Thompson enjoyed visiting and coffee with Laura Haaseth on Tuesday forenoon.

Saturday visitors at the Eldor Engen home were Carolyn Lundquist, Adam and Sarah, Lauri Stromgren, and Nikki, Amy and Tyler Ryba.

Carvel and Ruby Gillund, Richard Johnson, and Gerald Gillund visited with Art Nelson on Sunday evening.

Sunday evening Merle and Joan Melo and Inga Melo went to Warren to visit with Joan's grandmother, Ann Kalock.

After Bible study on Wednesday evening Curt and Elaine Thompson stopped in to visit with Emma Kammen.

Mrs. Kenneth Krogh and Ellen Hjelle visited with Laura Haaseth on Tuesday forenoon.

Tuesday coffee guests at the Lloyd Hanson home were Hilma Lee and Margaret Burrell.

Wednesday evening Arnold and Vernice Larson visited with LaVoi Thun. Other visitors were Leonard Torkelson and George and Eva Monroe.

Monday Henry and Kay Nelson and Hanna Moen went to Grand Forks. They also stopped to visit with Kathy Harstad.

Monday Jackie Chapman and Darlene Chapman enjoyed coffee with Pearl Engen.

Bill and Shirley Wagner, Marc and Tori Knutson and children of Hawley were coffee guests of Olga Thompson on Sunday forenoon.

Ruby Gillund visited with Lottie Haassen on Monday.

Sunday evening Merle and Joan Melo and Inga Melo visited at the Harlan Melo home.

Ellen Hjelle visited with Alice Ellingson on Monday afternoon.

Lynn and Lynette Melo and Joshua and Mr. and Mrs. Mochonsory of St. Cloud visited at the Harlan Melo home from Monday until Wednesday.

Saturday evening Arnold and Vernice Larson, Gon and Gail Larson, and Tom and Sue Dondelinger attended the wedding reception of Ron and Linda Uoland.

Wednesday Hanna Moen and Elsie Borggren enjoyed visiting and coffee and cake with Evelyn Paulson.

Tuesday Selmer and Ethel Johnson visited and brought Pearl Engen belated birthday greetings.

Visitors the past week at the Inga Melo home were Della Elseth, Senora Elseth, Hanna Moen and Harlan Melo.

Thursday night Lauren Dondelinger spent the night visiting at the Don and Gail Larson home.

Wednesday afternoon Florence Borg and Lauri Stromgran visited at the Eldor Engen home.

Monday Mrs. Verne Green visited and enjoyed coffee with Inga Melo.

Thursday evening visitors at the Arnold Larson home were Brian and Kari Peterson.

Tuesday evening Lynn and Lynette Melo and Joshua and Mr. and Mrs. Mochenasry of St. Cloud visited with Inga Melo.

Sue Dondelinger and Lauren visited at the Arnold Larson home on Thursday.

Tilmer Blackborg was a Thursday dinner guest at the Arnold Larson home.

Sybil Larson was a Thursday evening supper guest at the Brian and Kari Peterson home.

The Newfolden Area String Band met on Sunday afternoon for practice and fellowship. Those present were Delbert Erickson of Thief River Falls, Floyd Hanson, Earl Hanson, Darlene Olson, Gordon Bring, Elsie Borggren, Beverly Lindstrom, and Merle and Beulah Bjornrud. There will be a Thanksgiving program and supper on November 16th at the Life Line. Watch the paper for more details.

GULLY

MRS. ESTHER RUTKOWSKI
GULLY
268-4348

Roger Chrisaanson of LaGrange Park, IL spent a few days with his aunt Mrs. Evelyn Johnson. Sunday they were dinner guests at the Helen and Parnell Holms home at Clearbrook along with Jennie Moren of Erskine and Martin Thompson of Fertile. Roger spent a few days with his sister Helen Holm at Clearbrook.

Ami Jo Bruggeman, daughter of Candice and Rick Bruggeman celebrated her third birthday with a dinner on Saturday evening. Guests were grandparents Greea and Allreda Bruggeman of Thief River Falls and June Borgh of Gully, Kelly and Jill Anderson of Minneapolis, Carol and Fritz Lindgren, Linda, Kelly, Andy and Michelle of Clearbrook, Jona and Jerry Berry of Oklee, Greco Brekke and Sandra and Larry Anderson of Gully. Saturday afternoon callers were Lori and Tami Miller of Fosston.

Roger and Susan Stabo, Emily, Timothy and Robert of Billings, MT spent Wednesday to Sunday with Susan's aunt Mrs. Margit Modin. She visited with her uncle Einar Hegon of Clearbrook and with the Glenn Trombett family in Grand Forks. Melvin and Manda Boreen of Clearbrook also visited at Margits while her company was there.

Mrs. Maxine Paulson of Bemidji spent Wednesday to Friday with her sister Deloris Ringstad.

Luella and Norman Rogers and Margaret Soderquist of Minneapolis spent Monday to Thursday with their aunt Mrs. Evelyn Johnson.

Mr. and Mrs. Frank Botchner of Dickinson, ND, Jan Foesor, Billy and Jason from Mandan, NG, Mr. and Mrs. Franklin Agnes from Langdon, ND visited with Josephine Agnes, Tony Webers and Roger Hansons in Fosston over the weekend.

Audrey Siverson of Fosston, Luverne Fore of Gully, Esther Rindahl of rural Trail and Doris Rindahl of rural Goodridge visited Wednesday afternoon with Elmer and Millie Brovold and brought belated birthday greetings and a birthday cake for Millie.

Donald Stoge of Bemidji visited Tuesday morning with Josephine Agnes.

Emma Erickson, Esther Young and Gladys Hemmer of Fosston were Wednesday afternoon coffee guests at Esther Thoreson's.

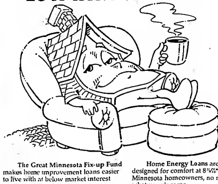

WANT A MEDICAL CAREER?
Become A
MEDICAL SECRETARY!
JAN NYFLOT
MANAGER FALLS CLINIC
"I enrolled in the Medical Secretarial Program which offered a variety of courses that gave me a well-rounded background to work in the medical field. This gave me the opportunity to work in many different areas that eventually developed into a management position."
ENROLL NOW . . .
Winter Quarter Begins Dec. 5th
FULL-TIME OR PART-TIME GRANTS AVAILABLE
Specialized Classes Offered Are:
Anatomy 3 Cr. Mon. 6-9 P.M.
Medical Terminology 3 Cr. Thurs. 6-9 P.M.
• PROGRAM PLANNING
• JOB OPPORTUNITIES
DAYTIME OR EVENING CLASSES
681-5424 OR 1-800-222-2884 MN TOLL FREE
THIEF RIVER FALLS TECHNICAL COLLEGE
681-5424 or 1-800-222-2884 MN Toll Free
Hwy 1 East Thief River Falls, Minnesota

GET COMFORTABLE WITH ONE OF OUR LOW INTEREST LOANS.
The Great Minnesota Fix-up Fund makes home improvement loans easier to live with at below market interest rates.
To qualify, your annual household income, after adjustments for household size, must be $27,000 or less— the lower your income, the lower your interest rate.
Home Energy Loans are also designed for comfort at 8⅞%* to all Minnesota homeowners, no matter what your income.
So relax, you'll be as snug as a bug in no time. Simply call your Minnesota Housing Finance Agency lender today.
MINNESOTA HOUSING FINANCE AGENCY
You know us.
We know you.
NORTHERN STATE BANK
YOUR HOME-OWNED INDEPENDENT BANK
681-4020
MEMBER F.D.I.C.
EQUAL LENDING OPPORTUNITIES
*Annual Percentage Rate

Inside THE TIMES
✓ Gambling Fund Theft Reported, p. 11
✓ Piano Students Compete, p. 12
✓ Spuds Beat Prowlers For Title, p. 8
✓ Blue Devils Win Title, p. 8

THE Thief River Falls TIMES
100 YEARS
Volume 78, Number 89 | 324 Main Avenue North, Thief River Falls, MN 56701 | One Section | Monday, November 6, 1989

Jazz Banjo Player . . . .

Cynthia Sayer Really Wanted To Play Drums

by Marvin Lundin
Times Editor

Cynthia Sayer picks a banjo for a living but she didn't pick the banjo for an instrument. Her parents did that for her.

"I really wanted to play the drums," Sayer said in a Times interview prior to the Thief River Falls Concert association program Friday. She teamed with British pianist Keith Nichols for the jazz concert in the Lincoln high school auditorium.

"My parents thought better about getting me a set of drums," Sayer continued, "so they bought me a banjo more or less to shut me up. It turned out that I really loved it and I still do."

Cynthia had taken piano lessons since age five or six and she received the banjo a few years later. She took beginning banjo lessons from Patty Fischer in Scotch Plains, NJ, and drew her early inspiration from her.

She continued to play the instrument but found few places to really learn about it. Even while attending Ithaca College in New York—where she graduated magna cum laude with a BA degree in English—she was able to take only a few music classes.

Although she was in her early 20's before she heard her first jazz on banjo, her proficiency had progressed to the degree that she began playing professionally almost as soon as she left college. Most of her learning was done on the job, sitting in with other jazz players and working with them.

"It wasn't easy at all in the early years," she said. "Being a female in an all male field was a real problem. I tried to hide being female in those years."

Then she found a jazz player named Eddie Davis who recognized her musical talent and interest in learning. He served as her mentor and she is quick to credit him for giving her the opportunity to learn about the banjo as a jazz instrument.

She plays the four-string plectrum banjo, an instrument used in jazz while the five-string banjo is more commonly used in bluegrass music. The word plectrum means pick, she explained, and literally refers to the way the banjo is played.

Sayer said she is addicted to early jazz because she finds it to be "more primitive and funky." Later jazz she describes as "slick and egocentric" with emphasis on the individual player. But she tries to vary her programs when in concert to provide the audience with a wider view of the instrument and greater exposure to the field of jazz.

And she finds no conflict herself in being both a musician and an entertainer.

"There are some musicians who want to leave everything to their ability to play their instruments," she said. "They want to earn respect for how they can perform only as musicians. For me it is important to add a personal presence to the music, and that is what I believe entertainment is."

Neither does Sayer find it a problem to be considered a novelty in her field as a female banjo player. She believes in her abilities and recognizes that the novelty aspect contributes to her being able to work regularly.

She does a lot of her work in the New York City area where she lives, but also gives concerts in Europe two to four times a year and has been to the Far East twice. She plans to do more work in the Orient in the future. One of her loves is performing on cruise ships which she has done a number of times.

The current concert tour, which will involve 19 performances over a three-week period, is one of her longer commitments for work during the year. She and Keith put the program together over a total of about a week's time, but that included selecting the music while in England, doing some more organization in Germany and working out the final details in a couple of days prior to starting the tour.

"Keith is an excellent musician and very easy to work with," Sayer said.

(Continued on Page 4)

Banjoist Cynthia Sayer really wanted to be a drummer, but her parents weren't thrilled with that idea. They bought her a banjo instead and she has parlayed the instrument, her musical skills and a flair for entertainment into a career which has been both successful and satisfying. She teamed with British pianist Keith Nichols Friday evening to present the second concert in the Thief River Falls concert association series.

Members of the cast of "M*A*S*H," the fall play at Lincoln high school include (front row, left to right) Misty Michelicek, Dean Marcy Lodge; Heather Olson, Mitzi Bonwit; Stephanie Vigen, Agnes Bonwit; Dercie Caswell, Lt. Connie Liebowitz; (center row, left to right) Derin Tele, "Trapper" John McIntyre; David Nelson, Radar Reilly; Colleen Belmont, Major "Hot Lips" Houlihan; Thane Espe, Father Mulcahy; Derek Larson, Seageant Devino; Linda Peoples, Miss Randezzio; Patrick Myhrer, Pvt. Boone; (back row, left to right) Renny Johnson, Walt Waldowski; Paul Hojlik, Duke Forrest; Dan Hofferd, Colonel Henry Blake; Jon Anderson, Hawkeye Pierce; and Tim DeBenedet, "Ugly" John Black. The play will be performed November 10 and 11 at 7:30 p.m. in the high school auditorium.

Lincoln Fall Play "M*A*S*H" To Run Friday, Saturday

The wild and crazy gang of the 4077th M*A*S*H unit will be making an appearance at Lincoln high school on Friday, November 10, and Saturday, November 11, at 7:30 p.m. It is once again time for Lincoln's fall drama production under the direction of Connie Stock.

This year's production will be "M*A*S*H," a comedy based on the antics of the personnel making up a Mobile Army Surgical Hospital in South Korea, promises to be entertaining, fast-moving and realistic. The characters, such as Hawkeye Pierce, Duke Forrest, Colonel Blake, Radar Reilly, Frank Burns and Margaret Houlihan are familiar to many of us. The story is dramatized from the book by Richard Hooker on which the original movie was based. The set and costumes will be as realistic as possible with cooperation from the area National Guard, Gary's Army and Navy store and interested community members.

The large cast of 30, plus extras, includes many returning veterans of Lincoln's stage, as well as some new faces. Playing the witty and unorthodox, but highly competent, surgeons Hawkeye Pierce and Duke Forrest are the witty and unorthodox, but highly competent, Jon Anderson and Paul Hejlik. Other members of the "Swamp" gang are Darin Tele as "Trapper" John McIntyre, Tim DeBenedet as "Ugly" John Black, and Renny Johnson as Walt Waldowski, proprietor of the Painless Polish Poker Parlor and Dental Clinic. Of course, the Swamp would not be complete without the obnoxious Frank Burns, played by Mike Jorde.

Adding interest and a touch of sentimentality to the plot, is the story of Ho-Jon, played by Robert Anderson, a Korean houseboy who wants to become a doctor. Making his dream a reality becomes a project for the whole M*A*S*H gang. Dan Hoffard, as Colonel Henry Blake, tries to keep things under control, aided by his

(Continued on Page 3)

Election Tuesday Features School Candidates, Levy

School District 564 election will hold the greatest interest for voters Tuesday as the polls will be open from 12 noon to 8 p.m.

Referendum on a special levy to provide an additional $400,000 annually will be held, and candidates Charlotte Bjorgaard, Carl Clark, Dennis Kiesow, Peter Lavoier and Dorie Twomey are seeking the three positions open on the board.

Polling places for the school district and Thief River Falls city election were listed in last Wednesday's edition of the Times.

Only incumbents are seeking Thief River Falls city office. They include Ken Murphy, second ward; Don Barron, fourth ward; Don Liden and J. J. Womack, alderman at large.

Lincoln HS Choir Participates In Choral Festival

Lincoln high school concert choir under the direction of Mrs. Darcy Reese will make its first appearance of the 1989-90 school year when it participates in the fall choral festival tonight (Monday) in the East Grand Forks performing arts center.

Joining in the event will be choirs from Crookston, Warren and East Grand Forks. Mike Smith, choral director from Brainerd high school, will direct the combined choir. Public attendance is invited and admission (available at the door) is $1.

Lincoln choir will present three selections: "Hodie" by Spevacek; "Just A Closer Walk With Thee" a spiritual by Luhoff with Nicole Dimrich at the piano, Jennifer Golightly as soprano soloist and Nikki Goulet as mezzo-soprano soloist; and "Fire in the Furnace" by Shaw with Anneke Hanestad as mezzo-soprano soloist and Paul Hejlik as King Nebuchadnezzar.

The combined choir will present "Shut De Do" with Thief River Falls soloists Jennifer Lindberg, Angie Rud and Leigh Solheim; "Rejoice, Rejoice Believers," "A Red Red Rose," "Angus Dei" and "God Bless the U.S.A."

Members of the Lincoln concert choir for 1989-90 include the following students:

Dionne Ammerman, Kelly Amundgaard, Jon Anderson, Roger Anderson, Pete Balmer, Chris Beaucage, Colleen Belmont, Becky Bjerken, Bradley Blazek, Russ Bollesen, Timothy DeBenedet, Brian Dekkers, Cory Delap, Nicole Dimrich, Matt Dupree, Marcia Erickson, Ranada Erickson and Thane Espe;

Also Jeff Feragen, Nikki Goulet, Jennifer Golightly, Wendy Grand, Heidi Gunderson, Tony Gustafson, Anneke Hanestad, Ehren Hanson, Gretchen Hanson, Jodie Harder, Paul Hejlik, Kelly Hoefer, Richard Jadeke, Patti Johnsen, Korlace Johnson, Maureen Johnson, Natalie Kasparr, Melissa Kezar and Paul Kezar;

Also Maria Lee, Jenny Lindberg, Todd Mack, Lori Mackenroth, Corey Mattson, Becky Melby, Jennifer Ness, Heather Olson, Jennifer Pels, Shelli Pederson, Angie Rud, Leigh Solheim, Chari Stigen, Darin Tele, Jamie Thomton, Tyson Treat, Lisa Tronnvet and Lori Wagner.

Ernest Hanson Corrects Story On Vehicle Charge

Editor's Note: The following letter addresses statements in a news story which appeared on the front page of the November 1 Times.)

To The Editor:

This is in reference to the charges made against me by the police department and the Pennington county court house about failing to register a motor vehicle in an attempt to escape tax, as stated in the Thief River Falls Times November 1.

As far as I am concerned, all these charges against me are distorted and erroneous, and I think the public has the right to know the facts.

I feel I was put in jail as a political prisoner and a scapegoat. The fact is, I was found guilty and convicted several days before I had my day in court.

The November 1 article stated "Hanson was stopped by police on Oct. 2 because they noticed that the tabs were expired." The fact is we had been stopped several times by the state troopers and by the Thief River Falls police before, and I told them then that I mailed a check to the motor vehicle registrar in Warren for $40.25 Oct. 2, 1986 and they should ask them (at the registrar's office) why we are driving a van without registration plates.

The article also said "Hanson reportedly told police that he would not appear in court." I told the police and the judge that I would not accept a trial by a judge and I wanted a jury trial, and was promised one by the judge. Therefore, I did not refuse to appear in court.

The judge appointed a public defender for me even though I did not want one. He came about 15 minutes before the trial and told me that it would be better for me to plead guilty to a lesser charge and pay a $22 fine. I told him I was innocent, so why should I plead guilty? Now I feel that I was tricked and fell for it. Who can we trust any more?

I will repeat again that I have never evaded anything or anyone and it is the state of Minnesota that has evaded us and by doing so has also violated our human rights and our civil rights and our constitutional laws.

As far as I am concerned, I am not guilty of any of these charges made against me.

Ernest T. Hanson
Route 1, Box 21
Newfolden, MN 56738

13 Franklin Students Earn Straight A On Honor Roll

Thirteen students at Franklin Middle school received straight "A" marks for the first quarter of 1989-90 school year.

Straight "A" students include Jill Dekkers, Kendra Dimrich, Cami Sorenson and Shelley Koland in grade six, Jeremy W. Hanson, Amber Peoples, Mandy Johnson and Nichole Torblaa in grade seven, and Carleen Dee, Jami Dehnert, Danae Dekkers, Maren Dyrud, and Joy Sachs in grade eight.

"A" Average

Grade 6 -- Nick Chiodo, Bobbie Dahlstrom, ReAnn, Dargus, Angela Haugen, Lisa Hovet, Thomas Kochmstedt, Tina Krogstad, Rebecca Mattson, Jennifer Olin, Mylynda Olson, Amy Peterson, Carson Quesnelt, Steve Rombeck, Jeanene Stenseth, and Laura Williams.

Grade 7 -- Danny Bjerknes, Eric Bjorgaard, Steven Burslie, Cristi Cota, Sarah Harger, Erika Jensen, Alyssa Johnson, Matthew Johnson, Jared Lee, Jordan Lindquist, Patrisha Mayer, Justin Phillips, Brian Schoon, and Holly Stusynski.

Grade 8 -- Nicolle Armstrong, Christopher Bjornstad, Ryan Browning, Jennifer Duncan, Jason Engen, Kelly Oould, Jeremy Hulteen, Traci Lindberg, Anne McDowell, Brett Peterson, and Sara Tyler.

"B" Average

Grade 6 -- Sam Adams Ann

(Continued on Page 3)

Sno-drifters and Jaycees of Thief River Falls were honored by the International Snowmobile Racing organization, which is the national race office. The organization presented the Sno-drifters and Jaycees of Thief River Falls the 1989 Promotion award. No other awards are made in this category. "It's quite an honor and Thief River Falls should be proud," said Joey Hallstrom who received the award for the two organizations at a press conference in Milwaukee, WI, October 27. The award is presented to the organization(s) that present the best race of the year. The award is also based on previous race history. Hallstrom presented the awards to Tom Wang of the Jaycees, and Merlin Schroeder and Mitch Swanson of the Sno-drifters in Thief River Falls last Wednesday. At that time the Jaycees and Sno-drifters announced that they will again sponsor the Pabst World Series of Sno-Cross race in Thief River Falls. The race will probably be held the weekend of February 17 through 18. Pictured at Arctco last Wednesday afternoon are (from left) Merlin Schroeder, Mitch Swanson, Tom Wang and Joey Hallstrom.

COMMUNITY FOCUS

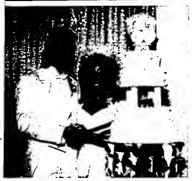

Tammy Wells And Paul Holthusen Wed Sept. 16

Tammy Wells and Paul Holthusen were united in marriage September 16 at the Grace Lutheran church in Grygla with Rev. Percy Smerek officiating at the 2 p.m. double ring ceremony.

The bride is the daughter of Mr. and Mrs. Terry Wells of Grygla and Sherry Etzler Wells of Winston-Salem, NC. Parents of the groom are Wally and Lila Holthusen of Grygla.

Music was provided by Lisa Verbout, friend of the bride. Karol Kriel, friend of the bride, served as the organist.

Wendy Ostby of Grygla, friend of the bride, served as maid of honor. The flower girl was Ashley Holthusen of Grygla, niece of the groom.

Doreen Fox, aunt of the bride, was the bride's personal attendant.

Jason Engen of Gatzke, friend of the groom, served as best man. The ring bearer was Cole Holthusen of Thief River Falls, nephew of the groom.

Ushering the guests were Terry Wells, brother of the bride, Kenny Lundsetter, friend of the groom, and Steve Hogenson, cousin of the groom.

Honored guests were Bernard and Virginia Wells of Goodridge and Martin and Jeanette Etzler of Staples, grandparents of the bride, Herb and Alvina Holthusen of Grygla and Grant Satre of Grygla, grandparents of the groom, and Bea Hutchinson of Goodridge, great-grandmother of the bride.

A reception was held for the couple following the ceremony. Host couples were Mark and Kathi Jenkins, uncle and aunt of the bride, and Blair and Denise Holthusen, brother and sister-in-law of the groom. Valarie Zavoral, sister of the groom, presided at the guest book.

The wedding cake was cut by Ellen Holthusen and Ardell Roen, both aunts of the groom. Coffee was served by Otto Hagen, uncle of the groom and Hennie Hagen, aunt of the groom. Gary Satre, uncle of the bride, served punch.

Arranging gifts were Jenny Fox, Katie Fox and Christine Fox, all cousins of the bride. Waitresses were Kristin Jenkins, cousin of the bride, Kara Jenkins, cousin of the bride, Jessica Zavoral, niece of the groom, and Dawn Hogenson, cousin of the groom. The wedding was videotaped by Brian Wells, uncle of the bride.

The couple is at home in Thief River Falls. Both are presently students at Northland community college, the groom in Law Enforcement, and the bride in Liberal Arts.

Sandie Nelson To Wed Rick Schmitz Nov. 25

Sandie Nelson and Rick Schmitz, together with their parents, Norman and Ione Nelson of Oklee, Tony Schmitz of Crookston and Marlene Tiedman of Fairbault, are happy to announce their engagement and forthcoming marriage.

The bride-to-be is a 1979 graduate of Oklee high school and a graduate of Northland community college. Her fiance is a 1980 graduate of Crookston high school. Both are employed in Crookston.

A November 25 wedding is being planned at the Zion Lutheran church in Oklee.

Alpha Phi Chapter, Delta Kappa Gamma To Meet Thursday, Nov. 9

The Alpha Phi chapter, Delta Kappa Gamma, will meet Thursday, November 9 at 7:30 p.m. at the Heritage center in Thief River Falls. State Representative Wally Sparby will speak on "Legislation and Education." Hostesses are Jane Oberg and Ginger Bendickson.

Myrtle Larson Noted 89th Birthday Oct. 22

Myrtle Larson, a former resident of Holt and Thief River Falls, celebrated her 89th birthday on Sunday, October 22 at the home of her daughter and son-in-law, Ione and Roger Rolstad of Richfield. Approximately 30 relatives and friends enjoyed a social afternoon after which dinner was served.

Newfolden Womens Ministries To Meet

The Womens Ministries of the Newfolden Evangelical Free church will meet Friday, November 10 at 7:30 p.m. at the church. The program will be given by Westaker Free Lutheran church. Lunch will be served. Hostesses are Mrs. John Roseland, Mrs. Marshall Myhrer and Mrs. Earl Eveland. Everyone is welcome.

Shari Erickson & Darren Holter Wed Sept. 30

Shari Erickson and Darren Holter were united in marriage September 30 at Our Saviour's Lutheran church in Thief River Falls. Rev. Del Palmer officiated at the 5 p.m. double ring ceremony.

The bride is the daughter of Floyd and Arlene Erickson of Thief River Falls. Parents of the groom are Dennis and Nancy Holter of Cook.

Music was provided by Byron and Jill Trochman, cousins of the bride, who sang "The Wedding Song," "Take All of Me" and "Wind Beneath My Wings." Wanda Vigness served as organist.

The bride, given in marriage by her father, chose a traditional white satin gown trimmed with venise lace and chantilly lace. Accenting the sweetheart neckline was a bodice of venise lace trimmed with pearls and sequins. A venise lace cut out was on her fitted sleeves. Bows and chantilly lace ruffles trimmed the cathedral length train. She complemented her gown with a white derby hat trimmed with venise lace on the brim and crown. A silk floral piece accented one side of the hat. It was completed with a pouf featuring pearls and a fingertip length veil with lace medallions. She carried a cascading bouquet of peach and ivory silk roses with greenery.

Lisa Henrickson of Thief River Falls, friend of the bride, was the maid of honor. Bridesmaids were DeAnna Woods of Crookston, Cheryl VanHorn of Wsconta, Kristi Mundall of Thief River Falls and Lynn Novak of Brainerd, all friends of the bride. The junior bridesmaid was Laura Schmitz of Thief River Falls, friend of the bride. They wore teal raschel lace-over-satin gowns featuring lace chemise bodices over satin camisoles with lace and Renaissance sleeves. The jewel necklines were trimmed in satin. The dresses were gathered in the front with a flared lace skirt over satin draped with a diagonal hem. They had combs with teal green, peach and ivory beads in their hair and wore teal green rhinestone earrings, gifts from the bride. The bridesmaids carried cascading bouquets of teal green, peach and ivory silk roses.

The bride's personal attendant was Tami Halvorson of Warren, friend of the bride.

The groom was attired in a white full dress tuxedo with tails, notch satin lapels, self-face top collar and satin covered buttons, pleated trousers with matching insert satin, white wing-tip collar shirt and white multi-pleated cummerbund and bow tie. His boutonniere was of teal green silk roses surrounded with babies' breath.

Jim Smith of Eveleth, friend of the groom, was the best man. Groomsmen were Dale Rinne of Angora, cousin of the groom, Jason Erickson of Thief River Falls, brother of the bride, Rich Berger of Waubun, friend of the groom, and Scott Holter of Cook, brother of the groom. The junior groomsman was John McGlynn of Warren, cousin of the bride. They wore onyx black full dress tuxedos with tails, teal green cummerbunds and bow ties and teal green silk rose and babies' breath boutonnieres.

Ushering the guests were Doug Suronen, Robby Suronen, Tim Reuter, Darin Robson, John Lapsitis, all friends of the groom, and Corey Grandstrand, cousin of the bride. They were dressed to match the groomsmen.

For her daughter's wedding the mother of the bride wore a peach satin tea length dress with lace overlay and matching accessories. The groom's mother wore a mauve tea length satin dress with lace overlay and matching accessories. Each had a corsage of peach, ivory and teal green silk roses.

Honored guests at the ceremony were Art and Liz Swenson and Owen and Goldie Weckworth, grandparents of the bride, Bea Johnson and Edward Johnson, godparents of the bride, and Jim and Nancy Rinne, godparents of the groom.

A reception was held at the Elks lodge in Thief River Falls following the ceremony. Host couples were Bob and Dorothy Jury, Ron and Sharon Hamre, and Bill and Sharyn Copeland. Tim and Brenda Harrison, cousin of the bride, presided at the guest book.

Highlighting the serving table was a three tier wedding cake decorated in peach and teal flowers and featuring a fountain and stairways leading down to cakes on each side. It was topped with a miniature bride and groom.

The wedding cake was cut by Marlon Halvorson and Ginny McGlynn, both aunts of the bride. Coffee was served by Audrey Erickson, aunt of the bride, and Nancy Rinne, aunt of the groom. Debbie Aune, cousin of the groom, and Jodi Buchanan, friend of the groom, served punch.

The flower hostess was Sandi Beito, aunt of the bride. Arranging the gifts and handing out programs were Jessica Brekke and Ben Schmitz, friends of the bride. Waitresses were Kristi VanHorn, friend of the bride, Torie Beito, cousin of the bride, and Laura Holter, cousin of the groom.

Guests attended from Cook, Hibbing, Virginia, Minneapolis, Slayton, Waubun, Brainerd, Fargo, ND, Crookston, Grand Forks, ND, Warren, Red Lake Falls, Warroad, Roseau and Greenbush.

The couple is at home in Thief River Falls. The groom is a graduate of Cook high school the Thief River Falls technical college. He is employed by Arctco, Inc. in Thief River Falls. The bride is a graduate of Lincoln high school and the Thief River Falls technical college. She is employed by Bostwick's.

Family Reading Group Starts November 12

A workshop on reading to children called "Families Reading Together" and a children's program will highlight Sunday activities at the Thief River Falls public library on November 12 at 2 p.m. Both the workshop and program are presented free to the public. Refreshments will be available.

The Families Reading Together workshop will be presented by Jeanette Haubrich, Hallock librarian, and Lois Honer, librarian at Godel Memorial library in Warren, and is divided into two segments: one dealing with children's literature and the other dealing with how reading together can emotionally bond children and parents.

Mrs. Haubrich's section, entitled "What If An Elephant Eats Me?" focuses on the myriad of wonderful characters and stories in children's literature. "There are sad, happy, humorous and fun stories," she notes, "plus stories that 'hit home' emotionally to the children. Enrich their lives, and yours, by reading to them." Jeanette Haubrich, whose degree is from Moorhead state university, has worked as an elementary school teacher, a Headstart teacher, a preschool enrichment teacher and a librarian. She feels her best qualifications remain, however, being the mother of nine children.

"Bonding with Books" is the title of

Mrs. Horter's segment as she explores the closeness that can be achieved when parents and children read together. "How can you hold a child in your arms, reading a beloved books, and not share love as well as a story?" she asks. "But beware! Books bring up question - questions you may not know how to answer. If you can honestly answer those questions, you've achieved something even more - you and your child will truly share yourselves with one another. You will bond!" Lois Horter is the mother of three children and has worked as a public and school librarian, a township clerk and farm homemaker. Her degree is from Bemidji state university.

While the workshop is going on in the library meeting room, Heidi Hoks will tell a number of stories for young children in the children's room.

For more information, contact the Thief River Falls public library, 101 E. First street, Thief River Falls, MN 56701.

Zehlians Held Meeting On November1

The Zehlian affiliate of the General Federation of Women's clubs met November 1 at the home of Carol Jung with Bunny Dondelinger assisting. Nineteen members and two guests were present.

Dr. Duncan, school superintendent, and Dr. Penny Langland, school board member, were present to discuss the referendum levy that voters will be asked to decide on November 7. The referendum will allow the school district to levy an additional tax to raise $400,000 each year for the general fund to be used for salaries and benefits and instructional materials.

Jean Heinrichs, vice president, presided over the brief business meeting. She announced that Margaret Satre will again chair the Arts Adventure committee for this year. She also volunteered to order a film on teen-age suicide to be viewed at a later date.

On November 15 the group will visit the University of North Dakota art gallery. They will leave at 8:30 a.m. from the Best Western parking lot. On December 6 the group will enjoy a Christmas luncheon. Vice President Heinrichs led the group in reviewing the book "Years" by LaVyrle Spencer.

Heritage Choir To Begin

The newly organized Heritage choir will meet Wednesday, November 8 at 10 a.m. at the Heritage center in Thief River Falls. Anyone who would like to sing is welcome.

TURKEY GAME NIGHT
Sun., November 12
7-9 P.M.
ST. BERNARD'S HALL
ST. BERNARD'S CATHOLIC CHURCH
Thief River Falls
EVERYONE WELCOME!

LORDY, LORDY, KATHY LYNN IS FORTY!

Love You, Mom & Dad

BEAUTY CONTROL WORKSHOP
Nov. 11 At The Best Western 10 A.M. - 8 P.M.
SLIDE PRESENTATION AT 10:30 - 11:00 A.M. & 2:30 - 3:00 P.M.
Learn your color seasons, body type, fashion personality, makeup makeover and core wardrobing.
All free by professionally trained Image Consultants.
Walk-in or RSVP
964-5740
Ask For Kim

CATCH SOME NEW WAVES!
We'll treat your hair to a Matrix Perm—and add more body, naturally. Enjoy soft, flowing waves that feel as good as they look.
A Matrix perm self-adjusts to your hair and conditions as it curls. So your hair comes alive all silky and shiny—never frizzy or dry.
Call our hair design experts for a free consultation. Then come in for new, natural-looking waves with body beautiful
*NOVEMBER SPECIAL:
Receive a VaVoom! Voyagers Travel Kit absolutely FREE when you have a Matrix perm during the month of November!
YOUR VaVOOM! VOYAGER TRAVEL KIT INCLUDES:
1-2 Oz. VaVoom Shampooing 1-2 Oz. VaVoom Glazing
1-2 Oz. VaVoom Conditioning 1-2 Oz. VaVoom Freezing Spray
ALL IN A CONVENIENT ZIPPER TRAVEL BAG!
A $12.95 VALUE FREE WITH EACH MATRIX PERM!
310 E. 3rd Street
Thief River Falls, MN
218-681-6143
Stylist I Hair Care Center
BUSINESS HOURS
MON • 9:00 - 5:30 WED • 8:30 - 5:30 FRI. • 8:30 - 5:00
TUES • 8:30 - 5:30 THURS • 8:30-8:00 SAT. • 9:00 - 3:00

Soupçon

By Sherry LaCoursiere

Now that the weather is cooler, it's time for more substantial meals, but they don't have to take a long time to prepare. You can get this meal on the table in less than an hour.

I've been hearing so much about Taco Soup lately — here's a recipe for it in case you haven't tried it.

Tasty Taco Soup

1 1/2 pounds hamburger
1/2 cup chopped onion
28 ounce can whole tomatoes with juice
14 ounce can whole kernel corn with juice
8 ounce can tomato sauce
1 envelope taco seasoning mix
1 to 2 cups water
salt and pepper to taste
1 cup grated Cheddar cheese

Brown and drain hamburger and onions. Place in large kettle and add all other ingredients except cheese.

Simmer about 15 minutes. Ladle into bowls and top with cheese.

***

A cool salad would be nice with the spicy soup. You can prepare this one while the soup simmers.

Fresh Cauliflower Salad

1 cup fine dry bread crumbs
3 tablespoons butter
13 ounces Romaine lettuce (9 or 10 cups)
1 cup mayonnaise
2 tablespoons grated Parmesan cheese
1 tablespoon fresh lemon juice
1 small clove garlic – mashed
salt and pepper to taste
1/2 head of cauliflower

Brown bread crumbs in butter and set aside to cool. Break lettuce into bite-size pieces in salad bowl.

Combine mayonnaise, cheese, lemon juice and garlic. Season with salt and pepper and pour over lettuce. Toss well.

Sprinkle cool bread crumbs over salad. Grate cauliflower and sprinkle over bread crumbs. Serve immediately without tossing.

***

Wouldn't some corn bread be good with this? Here's an easy recipe that you might like to try:

Corn Bread

1 cup flour
1/4 cup sugar
4 teaspoons baking powder
3/4 teaspoon salt
1 cup cornmeal
2 eggs
1 cup milk
1/4 cup shortening

Sift flour with sugar, baking powder and salt. Stir in cornmeal. Add eggs, milk and shortening and beat with mixer until just barely smooth (do not overbeat).

Pour into greased 9x9 pan and bake 20 to 25 minutes at 425 degrees. Serve hot with lots of butter and syrup, honey or whatever you like.

TIMES FOR TODDLERS

ARTS & CRAFTS
Happiness Box

Materials: Plain wrapping paper or shelf paper, stick-on designs and decorations, shoe box, crayons, scissors, glue, tissue paper, tape and ribbon.

Decorate wrapping paper or shelf paper with stick-ons or crayons. Cover the box and its lid with the decorated paper. (Cover the box and lid separately.) Cut the paper to fit the sides and top of the box and glue the paper in place. The box may be used for a gift or to store "special" items.

(Contributed by Discovery Place Child Care Center.)

BOOK OF THE WEEK

Help children to understand more about our election process and Election Day by reading about it. The Thief River Falls public library has the following suggestions:

McCarthy, Agnes. Let's Go To Vote. This book describes voting and the electoral process in the United States.

Schulz, Charles. You're Not Elected, Charlie Brown. Join the Peanuts gang and learn about elections in this TV special adaptation.

(Contributed by the Northwest Regional Library.)

SNACKS FOR PRESCHOOLERS
Rocket Salad

Bananas
Pineapple rings
Maraschino cherries
Toothpicks

Allow children to help drain pineapple. Save juice for tasting. Use pineapple slice for launching pad, half a banana for the rocket and a cherry half for the nose cone and hold it together with a toothpick.

(Contributed by Discovery Place Child Care center.)

PARENTING TIPS
Make Time
To Talk With Your Child

Children of all ages need to talk with their parents. Yet a recent study found that parents spend very little time actually talking with their children. Talking with your child is very different from talking to or at your child. Think about the difference and try to determine which you are doing.

According to research the average American mother spends less than half an hour a day talking with her children. Fathers spend an average of only 15 minutes. In this busy world we live in we may have set aside some aside some time each day to talk with our children. Choose a time when you're both relaxed. You may want to try mealtime or bedtime.

When you talk with your child talk about some of the important things - such as, how does your child feel about certain things? What are his dreams, hopes and fears? What was the best thing that happened to him today?

Quiet talks can also be a time when you tell your child how special he is, saying things like "I was proud of you when you put your bike away." This will do more than encourage the child to put the bike away again. You're also helping your child develop a sense of self-esteem and self-confidence. That will help your child long after you've forgotten what you said to each other.

(Contributed by the Early Childhood Family Education department of School District 564.)

TRF ECFE To Sponsor Daddy Night On Nov. 8

The Thief River Falls Early Childhood Family Education program is sponsor a Daddy Night for children ages two up to kindergarten and their dads (uncle, grandpa or special friend) November 8 from 6:30 to 8 p.m. Activities will be related to Thanksgiving including games, songs and more. Please bring one potato for this event. Register by November 8 by calling 681-2700, ext. 231. Cost is $1.

13 At Franklin Earn Straight A On Honor Roll

(Continued from Page 1)

Alger, Kimberly Amundgaard, Keith Anderson, Lydia Balmer, Ryan Bendickson, Robin Bollesen, Michelle Bugge, Nicole Burns, Jenny Carlson, Jennifer Carpenter, Lance Cota, Wendy Dahl, Stephanie DuRose, Karin Efteland, Aaron Ehrenstrom, Shari Evenson, Robby Farbo, Brian Feda, Andrew Ford.

Also, Adam Fulton, Andy Furuseth, Angeline Gunstad, David Halsa, Leah Helgenset, Sarah Hoefer, Melissa Hoffard, Heather Holthusen, Ryan Iverson, Kara Jenkins, Stacy Jenson, Miranda Johnson, Nathan Johnson, Peter Johnson, Shannon Johnson, Chane Keefe, Trevor Knutson, Tracy Koivisto, Sarah Koland, Jason Koop.

Also, Brent Kragness, Chris Langness, Joni Larson, Kari Larson, Matthew Lawrence, Louis Mack, Derrick McFarlane, Jessica McMahon, Joshua Melby, Troy Mickelson, Megan Miller, Heather Misson, Sheila Myers, Beth Ann Nelson, Darren Nelson, Jessica Nelson, Tara Nesland, Kelly Newton, Kate Nordin, Tauseha Nyland, Lisa Odegaard.

Also, Teresa Olson, Lisa Ostby, Carisa Pederson, Rebecca Phillips, Brandon Poole, Ryan Poole, Ryan Rantenan, Traci Rendulich, Carrie Rud, Michael Seim, Aaron Skallet, Jaime Smith, Beth Solberg, Chris Sorenson, Kelsie Steiger, Robbie Stock, Lisa Swanson, Maren Thorson, and Andrea Vigen.

Grade 7 -- Yvonne Amrhein, Corwin Anderson, Nathan G. Anderson, Nathan P. Anderson, Alecia Bernier, Kara Boughton, Jessica Bugge, Jeremy Bulger, Jason Campbell, Jeremy Comstock, Jason Cota, Brad Daniels, Shane Dondelinger, Jennifer Drury, Seamus Duffy, Scott Fogarty, Chris Fossum, Jami Fremstad, Amy Fulmer, and Rabecca Gaffaney;

Also, Theresa Giauque, Amy Gorder, Jack Hageman, Tammy Hall, Jennifer Halling, Tony Halsa, Karen Halsa, Angie Hasnedl, Michelle Haugen, Adam Henny, Jason Homme, Jason Hruby, Cory Jenkins, Jana Johnson, Kristina Kees, Amanda Kennedy, David Knutson, Carl Kostrzewski, Simon Krystosek, Carie Lawrence.

Also, Kelly Liden, Stephen Lyman, Shawn Martinson, Kimberly McKercher, Sarah Mugaas, Jeanne Nelson, Jennifer Nelson, Holly Nygaard, Angela Olson, Chad Panek, Shannon Polson, Lance Reierson, Lisa Rendulich, Tony Schiefert, Keri Schommer, Katherine Seramstad, Amanda Sjaaheim, Kelly Skeim, Jaynae Stanina, Tom Stumpf;

Also, Brad Thayer, Chad Torstveit, Scott Tunheim, Maja Turenne, Maren Tweet, Christopher Vanyo, Jenny Wilde, Sarah Williams, and Paula Zutz.

Grade 8 -- Jenny Altendorf, Dustin Anderson, Tyler Anderson, Sara Bataiden, Odetta Blomker, Robert Bluemke, Gretchen Carlson, Toni Chiodo, Michael Conely, Joshua Conway, Bradley Cota, Derek Dahlstrom, Trisha Desselier, Eric Dowers, Guy Drevlow, Ryan Dupree, Lori Erickson, Bradley Flynn, Brian Fogarty, Karla Fredrickson, Lori Golightly;

Angelique Goulet, Scott Grand, Rebecca Hanson, Ami Harbott, Thomas Haupt, Steven Heinze, Jon Hendrickson, Jason Hoffard, Michael Hoglin, Keri Holthusen, David Johnson, Rodney Joppru, Tracy Jordet, Shana Jorgenson, Chad Kaushagen, Brent Kleinvachter, Michael Klimek, Jennifer Klos, Matthew Kraemer, Kari Krankkala, and Melanie Krepp.

Also, Kirk LaCoursiere, Melissa Lampe, Kristen Lane, Kent Larson, Jeffrey Lundgren, Rachael Marshall, Jamie Martell, Dana McGeary, Jeremy Meyer, Danita Miller, Holly Miller, Vince Miramontes, Lydia Morken, Allison Myers, Jennifer Nicholson, Amelia Northup, Corey Olson, Christopher Ortloff, Leslie Oyster, Brenda Pals, Jon Parish;

Also, Andrew Peterson, Lisa Reierson, Cheri Scott, Marc Seaverson, Heather Thornton, Benjamin Sjoberg, Michelle Sorenson, Daniel Spellman, Stefanie Swanson, Thomas Swantek, Mark Tangquist, Heather Shafland, Jeff Twomey, Christopher Tveitbakk, Lisa Ulrich, Julie Votava, Karissa Walseth, Marie Wicklander, Erika Wilberg, and Alison Wolbeck.

Jerry Wigness, Thief River Falls city clerk, held school for election judges on Thursday afternoon. Election judges were reviewing rules and regulations regarding the balloting process for the upcoming election. Citizens are encouraged to get out and vote Tuesday.

Lincoln's Fall Play Is Friday And Saturday

(Continued from Page 1)

clumsy sidekick, Private Boone, played by Patrick Myhrer. General Hammond (Richard Jadeke) adds to the mounting confusion, but Radar Reilly, played by David Nelson, usually sorts things out using his special "gift." Also lending humor and camaraderie to the group are Derek Larson, as Sergeant Devine, the cook who has his fingers into everything, Thane Espe as the supportive Father Mulcahy, and Tom Upham as Private Lopez, who finds himself left out in the cold.

What would a M*A*S*H unit be without the nurses? Lisa Ryan plays Bridget McCarthy, an independent, capable captain in charge of her troop — Jenny Ose as Lt. Louise Kimble, Jennifer Haugen as Lt. Janice Fury and Sara Bentson as Lt. Nancy Phillips, who often find their job (and the doctors) to be quite frustrating. Of course, there is also the fire-breathing Major "Hot Lips" Houlihan, played by Colleen Belmont, to watch out for. Adding a hilarious note of "entertainment" to everyone's dreary lives are the tap dancing Bonwit sisters, Mitzi, Fritzi and Agnes, played by Heather Olson, Carla Sorenson and Stephanie Vigen.

Completing the M*A*S*H gang are Samantha Olson and Tami Bertram as Korean women, Misty Michalicek as Dean Mercy Lodge, Linda Peoples as her secretary Miss Randazzle, Heidi Thompson as Congresswoman Goldfarb, Darcie Caswell as Lt. Connie Liebowitz, Jaki Weleski as Major Ruth Haskell, and Chris Beauçage as "Spearchucker" Jones. Anneke Hanestad will sing before and during the performance, the student director is Dionne Ammerman. There will also be extra military and medical personnel.

The essence of M*A*S*H is a spirit of teamwork and friendship – both for the characters in the play and for the students who portray them. Join the 4077th M*A*S*H on November 10 and 11 for an evening of nostalgic entertainment.

The Book That Gave Me Wings

In Celebration of 1989 as the year of the young reader, The Times is cooperating with the Thief River Falls public library in running this weekly column. Community people will tell about the book or books that were important to them as young persons. If your wish to share your impression of a favorite book, ask for a "Give Us Book, Give Us Wings" form at the library.

GIVE US BOOKS GIVE US WINGS

THE BOOK THAT GAVE ME WINGS

by Sverre Solheim

"The Mother West Wind Stories"

I don't recall that as a child, there was any one book that influenced me. There was, and I'm sure this is dating me, a children's series called "The Mother West Wind Stories." Similar to the "Uncle Remus Tales," which I later read, the "Mother West Wind Stories" used animals as characters in each story.

Mother West Wind, as I think now, piqued my imagination, developed my mental imagery, and above all unleashed an insatiable appetite for reading that has stayed with me for all these years.

Many children enjoy books in which animals are given human characteristics. Some excellent books that do that are listed below:

"Charlotte's Web," by E. B. White,
"Paddington Bear series," by Michael Bond,
"The Wizard of Oz," by Frank Baum,
"Runaway Ralph," by Beverly Cleary,
"Rasco and the Rats of Nimh," by Jane Leslie Conly;
"Black Beauty," by Anna Sewall,
"The Jungle Books," by Rudyard Kipling.

For these and other books of interest, check with your Thief River Falls Public Library and let books give you wings.

And Now A Few Words From The Director

Most children and adolescents like to pretend at times that they are someone else. There are several opportunities for students in Thief River Falls to participate in Speech and Drama activities. Within Lincoln high school some of these experiences, which are open to all students, include the fall play ("M*A*S*H" this year), one-act plays (in January), the spring play and speech competitions (February through April).

Why get involved in drama or speech? These experiences build skills that each of us use from time to time as adults in our jobs, church or community. The student learns to have a good time sharing a speech or theater performance with his audience. It provides a more well-rounded education and an experience that is seldom available in other settings. Performing in theater and speech also can improve a student's skills in their classes. The performances also offer entertainment to the community. Director and Speech Coach Connie Stock adds that the one-act plays and speeches used in competition are not always presented to the community as a regularly scheduled event, but are available at no charge for local groups who would like to see them.

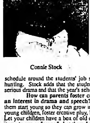

Connie Stock

What kind of choices do students have in these areas? Connie Stock points out that, in the area of speech competitions, there is no limit to the number of students who may participate. The speech coach works with the students individually and helps them to choose material that they are interested in and can get excited about.

She prefers to choose productions for the fall and spring plays that have a lot of parts, so that more students can participate. This, of course, can make scheduling rehearsals somewhat difficult. She explains that it is often necessary to schedule around the students' job schedules, sports programs, and deer hunting. Stock adds that the students always seem to prefer comedy to serious drama and that the year's schedule uses some of each.

How can parents foster creativity in their children and build an interest in drama and speech? Connie Stock states, "I like to see them start young so they can grow into it." She advises parents to read to young children, foster creative play, be expressive and be a good audience. Let your children have a box of old clothes to use as "costumes" and other items to use as "props." Let them "pretend" they are in a new situation or show you what they do when you aren't there to see them. ("Show me what you played with at the day care center.") Other ideas include acting out their favorite stories with them, using puppets and allowing them "act" or speak at family gatherings.

Missionaries To Present Program At Faith Church

Dean and Linda Bengtson, missionaries to Japan, will present a program Wednesday, November 8, at 7 p.m. at Faith Lutheran Brethren church in Thief River Falls.

The Bengtsons work with the Lutheran Brethren English language institute in Japan, teaching English and religion to Japanese students. They will speak on bi-vocational mission opportunities and their work in Japan.

Goodridge Music Department To Present Concert

Goodridge school music department will mark the beginning of American Education Week with a concert Thursday, November 9, beginning at 7:30 p.m. in the school gymnasium.

Admission for adults will be $1, with proceeds to be used for future trips by school music groups.

Performing in the concert Thursday will be the sixth grade band, high school chorus and high school band, all under the direction of Helen C. Anderson.

During the concert a new flag for the school will be presented by Norma Hanson, school board chairman, to presidents of the elementary and high school student councils.

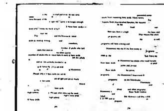
We'll help you fill in the blanks.
Call us to find out about free adult reading, math, G E D and diploma programs
Basic Skills Hotline
1-800-222-1990
A service of the Minnesota Adult Literacy Campaign

DR. ALLEN FANNIN
Licensed
Consulting Psychologist
Individual Marriage & Family Therapy
Monday Appointments in Thief River Falls
1516 WEST 2ND ST T R FALLS
THIEF RIVER FALLS 681-2902
KARLSTAD 436-2968

JELLY BEAN JUNCTION
Now has an opening for one or two children older than 18 months
We have two full-time & two part-time care givers, certified pre-school program and daily rates ($10 for one, $15 for two). Special events on birthdays and holidays. Daily, nightly and 24-hour care available.
602 South Crocker
Phone: 681-7445
Thief River Falls

TAKE VINCE AND LARRY'S CRASH COURSE IN SAFETY BELTS.

YOU COULD LEARN A LOT FROM A DUMMY.
BUCKLE YOUR SAFETY BELT.

OBITUARIES

Agnes Israelson, 93

Thief River Falls — Agnes Israelson, 93, died October 30 at Oakland Park Nursing Home in Thief River Falls.

Funeral services were held November 3 at the Redeemer Lutheran church with Terri Cuppett officiating. Special music was provided by Terri Cuppett, soloist, and Joyce Halbasch, organist. Casketbearers were Dale Seefeldt, Kenneth Pamham, Bruce Pamham, Jerry Pamham, Hardy R. Israelson and Brian Israelson. Interment was in the Greenwood cemetery. The Green Funeral Home was in charge of arrangements.

Agnes Berg was born July 22, 1896 at Fergus Falls, the daughter of Ole N. and Christina Berg. At the age of eight, she moved with her family to Kittson county, where she attended school and grew up. On Nov. 17, 1917 she was united in marriage to Emmett Israelson at Lake Bronson, where they farmed for eleven years, then moved to Thief River Falls, where they made their home, except for four years when they lived in Bremerton, WA. Her husband died May 7, 1969. She served as mayor of Thief River Falls from 1954 to 1956. She was president of the Eagles auxiliary, president and district president of the VFW auxiliary, a Girl Scout leader, started the first and only Teen Canteen in the city, was a Salvation Army volunteer worker, was local and county chairperson for the DFL and was a member of Redeemer Lutheran church where she had been a Sunday school teacher.

She is survived by three daughters: Mrs. Frank (Anna) Gillespie of Thief River Falls, Burnell Netteland and Janet Brookhart, both of Denver, CO; two sons: LaVerne of Thief River Falls and Hardy of Dallas, TX; 13 grandchildren; and 15 great-grandchildren.

She was preceded in death by her husband; her parents; two daughters: Doris Seefeldt and Darleen Biddle; one granddaughter, Doreen Seefeldt; one grandson, Craig Netteland; one great-grandson, Tim Pamham; one sister, Ida Backstrom, and three brothers: Emil, Bernard and Alfred Berg.

Beatrice Zocher Johnson, 74

Thief River Falls — Beatrice Zacher Johnson, 74, died November 6 at her home in Thief River Falls.

Arrangements are pending with the Green Funeral Home in Thief River Falls.

A complete obituary will be printed in a later edition of the Times.

John Wettestead, 71

Thief River Falls — John Wettestead, 71, died October 24 at the Northwest Medical center in Thief River Falls.

A family graveside memorial service was held November 3 at Greenwood cemetery with Rev. D. Josh Nelson of Trinity Lutheran church officiating. The Belmont Funeral Home was in charge of arrangements.

John Wettestead was born Aug. 25, 1918 in Marshfield, WI, the son of John and Cora Wettestead. He grew up there and served in the US Marine corps during World War II. Following his discharge he moved to Thief River Falls where he worked as a sales representative for Farwell, Ozmun Kirk, Co., a hardware firm. In 1949 he was married to Viola Roisland. He retired in 1976 and continued to live in Thief River Falls.

He is survived by his wife, one sister, Grace Highlander; and one brother, Norman Wettestead.

Dora Pearson, 86

Red Lake Falls — Dora Pearson, 86, died November 2 at the Hillcrest Nursing Home in Red Lake Falls.

Funeral services were held November 6 at the St. John Lutheran church in Red Lake Falls with Rev. Roger E. Raebel officiating. Special music was provided by Mike Lehrer, soloist, and Mrs. Richard Thorfinnson, organist. Casketbearers were Dennis Anderson, Dean Haparanta, Don Feken, Larry Larson, Rick Swanson and Melvin Melin. Interment was in the St. Hilaire community cemetery. The Petterson Funeral Home was in charge of arrangements.

Dora Elizabeth Larson was born Aug. 20, 1903 in Black River township, Pennington county, the daughter of Emil and Lulu (Drake) Larson. She attended rural elementary school there and was baptized and confirmed in the Black River Lutheran church. On Sept. 21, 1921 she was united in marriage to Carl Pearson at St. Hilaire. The couple lived for a short time in the rural St. Hilaire area and moved into St. Hilaire in 1922 where Carl was a butcher. In 1953 they moved to Red Lake Falls where she had continued to live. Her husband died June 22, 1955. She was a member of St. John Lutheran church and had been a sales person for Avon Co. for 40 years. She had been a resident of the Hillcrest Nursing Home for the past five years.

She is survived by one son: Harold "Buck" Pearson of Newton, IA; two daughters: Mrs. Harold (Louette) Busse of Crookston and Mrs. Arne (Elayne) Haparanta of Newton, IA, 14 grandchildren; 15 great-grandchildren; one brother, Roy Larson of Red Lake Falls; and four sisters, Hattie Melin, Lillian Anderson and Lulu Mosbeck, all of Thief River Falls, and Irene Christenson of Minneapolis.

She was preceded in death by her husband; one daughter, Norma Feken; and two sons: Ralph and Erdmann.

Isobelle Erickson, 86

Oklee — Isabelle E. Erickson, 86, died October 29 at the Fosston Municipal hospital in Fosston.

Funeral services were held November 3 at the Zion Lutheran church in Oklee with Rev. Daniel Forsberg officiating. Special music was provided by Grace Hammer, soloist, and Alice Skreland, organist. Casketbearers were George Lee, Marvin Bronken, Don Stenberg, Wallace Nelson, Edgar Lerohl and LaVern Grimm. Interment was in the North Buffalo Lutheran cemetery, rural Kragnes, November 3 with Rev. David Hyland officiating. The Petterson Funeral Home was in charge of arrangements.

Isabelle E. Erickson was born Oct. 3, 1903 in Red Lake county, near Oklee, the daughter of Edward O and Ida O. (Walstad) Erickson. She grew up on her parents' farm in Equality township, Red Lake county. During World War II, she worked at the Boeing Aircraft Mfg. in Seattle, WA. She received her teachers' training at Bemidji state university and taught in the Oklee public school for 28 years. After her retirement in 1971 she worked in the Oklee Surplus store for three years. She was an active member of Zion Lutheran church, where she taught vacation Bible school and release time classes, had been president of the Zion ALCW for four years and a member of the Mary circle. She had also served on the historical committee of the Oklee Golden Jubilee and had been secretary of the County Teachers of the Minnesota Education association.

She is survived by one nephew, Clinton Erickson of Burnsville, as well as many friends and former students.

Women of Today in Thief River Falls held a blood drive at the CNC at Northwest Medical center on Wednesday and Thursday. Officials were estimating on Thursday afternoon that about 130 people would donate blood for the blood drive held for United Blood Services of Fargo, ND. Michael Noel, Thief River Falls, is pictured registering for the blood drive with Women of Today volunteers, (from left) Diane Peterson, Pat Mannie and Pat Heschke of Thief River Falls.

Ken Murphy donated blood for the United Blood Services blood drive sponsored locally by the Women of Today. The blood drive was held last Wednesday and Thursday at the CNC in Northwest Medical center in Thief River Falls. Officials were estimating that as many as 130 donated blood during the two day blood drive. Women of Today sponsors said they were pleased with the turnout and thanked all those who participated in the event.

She was preceded in death by her parents and one sister, Josephine Leonard Neuman.

Frances Burke, 71

Warren — Frances E. Burke, 71, died November 4 in the Warren community hospital in Warren.

Funeral services will be held November 8 at 10:30 a.m. at Our Savior's Lutheran church in Warren. Interment will be in the Sheldon cemetery, Sheldon, ND. The Quanrud Funeral Home is in charge of arrangements.

Visitation will be held Tuesday from 2 to 4 p.m. and from 6:30 to 8 p.m. at the funeral home and on Friday at the church for one hour prior to the service.

Frances E. Salzwedel was born July 28, 1918 in Breckenridge, the daughter of Harry and Elizabeth Salzwedel. She grew up in Hankinson, ND. On June 30, 1938 she was married to Arthur Burke in Sisseton, SD. The couple moved to Thief River Falls in 1941 and to Warren in 1962. They owned and operated the Dairy Queen in Warren from 1959 to 1969. She was a member of the Order of the Eastern Star. Her husband died on Dec. 5, 1978.

She is survived by two sons: James of Hudson, WI, and Arthur of Brooklyn Center; five grandchildren; three sisters and four brothers.

She was preceded in death by her husband, her parents, two brothers and one sister.

Fern E. Barnett, 77

Fargo, ND — Fern E. Barnett, 77, a former resident of Thief River Falls, died November 3 at the Bethany Home in Fargo, ND.

Funeral services were held November 6 at the First Presbyterian church in Moorhead. Interment was in the Sunset cemetery.

A complete obituary will be printed in a later edition of the Times.

Cynthia Sayer Really Wanted To Play Drums

(Continued from Page 1)

"We have performed together a number of times before and we get along well. We have made a few changes in the program to make it flow better as the tour has progressed, and we still improvise on stage during the concerts. That is the kind of freedom jazz permits."

Like many musicians and entertainers, Sayer thoroughly enjoys the concert tour and travel scene. "I love doing concert work," she said. "Not only do I get to see more of the country but there is a feeling of appreciation and musical satisfaction in the concert audiences."

Thinking back to her decision to become a professional musician and performer, Cynthia laughs at a comment made by her first instructor, Patty Fischer.

"She met my mother in a store one day and apologized for getting me started in becoming a professional musician," she said. "If I hadn't made it in music I would have gone to law school and she probably thought it would have been better for me to be a lawyer. I would much rather have it the way it is."

Sayer has a younger brother who also has chosen a musical field, teaching music in the public schools but playing trumpet professionally as well. She has another brother and a sister who are not involved in music.

At age 33 with a dozen years of performing behind her, Cynthia isn't sure if she wants to be a banjo picker forever.

"That's a tough question," she said. "I enjoy what I do, but I have reached most of the goals I set for myself—to travel on concert tours, to give concerts in Europe regularly, to grow and advance in the field.

"Now I find I have created my own field but I want to keep learning and developing and improving. I guess I really don't have any plans for the long run right now."

Appreciative audiences like the one in the Lincoln auditorium Friday evening could make it difficult for her to give up her present career.

Dear Readers,
The death of a relative or friend away from home, or the fact that interment is to be at a distance from the deceased's home need present no problem. Your local funeral director, through his associations can readily make funeral arrangements anywhere in the world. In either case, promptly contact your local funeral director to arrange the necessary details.
Respectfully,
Belmont Funeral Home
LARRY B. BELMONT

SOMETHING ELSE
Join the fun and laughter as kids interview their favorite celebrities and sell jokes before a live audience. A Family Channel original!
Weekdays 4:00 pm
The Family Channel
SJOBERG'S CABLE TV
315 Main Ave. N. 681-3044

HOMEOWNERS & RENTERS: SAVE MONEY ON YOUR AUTO INSURANCE!
If your primary residence is insured with an American Family homeowners policy, you may qualify for a discount on your auto insurance. You could receive a discount of up to 20% on specific auto coverages. Keep in mind other qualifications apply.
It's all possible with the Auto & Home Premium Advantage!
AUTO & HOME PREMIUM ADVANTAGE
Save money on your auto insurance. Call me for complete details.
The Loeffler Agency
AMERICAN FAMILY INSURANCE
AUTO HOME BUSINESS HEALTH LIFE

HEALTH INSURANCE to help pay hospital-surgical bills
CALL Dan Dravlow
Corner 3rd & Main
Phone 681-6379
State Farm Mutual Automobile Insurance Company
Home Office: Bloomington, IL

HOLIDAY CRAFT SALE
SATURDAY, NOV. 11
10 A.M. - 4 P.M.
HERITAGE CENTER
301 East 4th Street
Thief River Falls, MN
LUNCH WILL BE SERVED
EVERYONE WELCOME!

THE TIMES
JOHN P. MATTSON, Publisher
MARVIN LUNDIN, Editor
MIKE LUNDGREN, Sports Editor
DAVID HILL, Associate Editor
DONNA MYHRER, News Reporter
KEN KOHLER, Advertising Manager
MARY ANN LOFBERG, Production Supervisor
USPS 827-360
ISSN 8750-3583

SUBSCRIPTION ORDER FORM
THE TIMES

Name__________
Address__________
City______ State______ Zip______
Payment must accompany order. New____ Renewal____
Send to: The Times, Box 100, Thief River Falls, MN 56701

PENNINGTON, RED LAKE, MARSHALL, POLK, CLEARWATER $20.00
ALL OTHER ADDRESSES WITH A 567 ZIP CODE $25.00
ELSEWHERE IN THE USA $30.00

EVENING TELEVISION SCHEDULE

Monday, November 6

	KXJB-4	WDAZ-8	KBRR-10	KGFE-2	KTHI-11	WTBS-9
6:00 / :30	News / Wheel of Fortune	News / Entertainment Tonight	Cosby Show / Mama's Family	MacNeil/Lehrer / •	News / Growing Pains	Jeffersons / Sanford and Son
7:00 / :30	Major Dad / People Next Door	MacGyver / •	21 Jump Street / •	All Creatures Great And Small	All / Hogan Family	"Rio Lobo" / •
8:00 / :30	Murphy Brown / Famous Teddy Z	Football / •	Alien Nation / •	Travels / •	"Cross of Fire" Pt. 2 / •	• / •
9:00 / :30	Designing Women / Newhart	• / •	War of the Worlds / •	Japan / •	• / •	"Red River" / •
10:00 / :30	News / Cheers	• / •	After Hours / Star Trek	Eastenders / Are You Being Served?	News / Tonight Show	• / •
11:00 / :30	Pat Sajak Show / •	News / Nightline	• / "Sharkey's Machine"	This Old House / One Step Beyond	• / Late Night	• / •

Tuesday, November 7

	KXJB-4	WDAZ-8	KBRR-10	KGFE-2	KTHI-11	WTBS-9
6:00 / :30	News / Wheel of Fortune	News / Entertainment Tonight	Cosby Show / Mama's Family	MacNeil/Lehrer / •	News / Growing Pains	Jeffersons / Sanford and Son
7:00 / :30	Rescue: 911 / •	Who's The Boss / Wonder Years	Hunter / •	Nova / •	Matlock / •	"Tall In The Saddle" / •
8:00 / :30	Wolf / •	Roseanne / Chicken Soup	"Trading Places" / •	American Experience / •	In the Heat of the Night / •	• / •
9:00 / :30	Island Son / •	Thirtysomething / •	• / •	Gulmen / •	Midnight Caller / •	"Fort Apache" / •
10:00 / :30	News / Cheers	News / Nightline	After Hours / Star Trek	Eastenders / Are You Being Served?	News / Tonight Show	• / •
11:00 / :30	Pat Sajak Show / •	Arsenio Hall / •	• / "The Enforcer"	This Old House / One Step Beyond	• / Late Night	• / "Tycoon"

Wednesday, November 8

	KXJB-4	WDAZ-8	KBRR-10	KGFE-2	KTHI-11	WTBS-9
6:00 / :30	News / Wheel of Fortune	News / Entertainment Tonight	Cosby Show / Mama's Family	MacNeil/Lehrer / •	News / Growing Pains	Jeffersons / Sanford and Son
7:00 / :30	Peaceable Kingdom / •	Growing Pains / Head of the Class	Basketball / •	Discover: World of Science	Unsolved Mysteries / •	"Chisum" / •
8:00 / :30	Jake and the Fat Man / •	Doogie Howser, M.D. / Anything But Love	• / •	Pyramid / •	Night Court / Nutt House	• / •
9:00 / :30	Wiseguy / •	China Beach / •	Harry Anderson / •	Public Mind / •	Quantum Leap / •	• / "The Searchers"
10:00 / :30	News / Cheers	News / Nightline	After Hours / Star Trek	Eastenders / Are You Being Served?	News / Tonight Show	• / •
11:00 / :30	Pat Sajak Show / •	Arsenio Hall / •	• / "St. Ives"	This Old House / One Step Beyond	• / Late Night	• / •

TIMES Around The Region

by Donna Myhrer

Fertile To Have All-School Play

Fertile — An all-school play, "January Thaw," will be presented at the Fertile school November 10 and 11 at 7:30 p.m. with a matinee performance November 10 for grades 4 through 6. The production is a three act, five scene play and was first performed in New York City in 1946. A total of 87 drama club members are assisting under the directorship of Robert Rickey. (Fertile Journal)

Anhydrous Tank Tips Off Trailer In Oklee

Oklee — The Red Lake County Sheriff's department and the Oklee fire department were busy October 27 handling an anhydrous farm tank that had tipped over on Main street in Oklee. The potentially disastrous situation ended well with no damage to the tank and no leak at the scene. The tank belonged to the Oklee elevator and apparently tipped off a trailer while the driver was making a turn due to strong winds. (Oklee Herald)

New Postmaster Takes Oath

East Grand Forks — New East Grand Forks Postmaster Harry Miskavige accepted the oath of office at a ceremony November 3 at the East Grand Forks American Legion club. Miskavige, 38, is a native of Grafton, ND, and has been superintendent of postal operations in the Grand Forks post office for the past three years, as well as having been a member of the postal service for 16 years. He succeeds Harvey Tripp, who retired this summer. (Exponent)

Nights To Be Brightened At Nursing Center

Mahnomen — Nights will be brightened this Christmas season for patients and residents of the Mahnomen County and Village hospital and nursing center, thanks to a "Light Up A Life" tree. The lights are being made possible by donations in honor and in memory of persons to the tree fund. The donations will help pay for projects in which the hospital auxiliary participates. Bulbs are assigned on the basis of $3 per bulb. The tree will be lit up on December 3. (Mahnomen Pioneer)

Norman County West To Vote On School Addition

Hendrum — Norman County West school district residents will vote Tuesday on a $845,000 bond issue to pay for school building improvements at the West elementary school in Hendrum. Several informational meetings have been held and there is a certain amount of controversy since Hendrum-Perley district voted down a proposed consolidation with the Halstad school last year. Halstad voters are now asking whether they should vote for improvements to the Hendrum school. Although the two issues are separate concerns, the residents of the area seem to be connecting the two in how they plan to vote. (Norman County Index)

Bang Chosen As BPW Woman Of The Year

Crookston — Carrie Bang has been selected as the Crookston Business and Professional Women's Woman of the Year at the group's annual banquet last week. Bang, a consultant for the Minnesota Institute of Public Health, a representative for the Minnesota Prevention Resource center and a field staff representative for the Minnesota Passenger Protection program, was selected from eight candidates. (Crookston Daily Times)

Bemidji Technical College To Open Women's Center

Bemidji — A new Women's Resource center to help single parent students will be opened soon by the Bemidji technical college, because 127 of the 130 single parents who are students are women. The center will offer classes on such things as how to study and building self esteem and will house a work area with a computer, typewriter, telephone and library. The center will provide services for all women, not just for single parents. (Bemidji Pioneer)

Two Fishing Reefs To Be Built In Lake Of The Woods

Baudette — The Minnesota Department of Natural Resources recently announced plans to build two large fish-concentrating reefs in Lake of the Woods. The proposal calls for two rock reefs to be constructed off shore in 20-plus feet of water, one near Warroad and the other off Pine island, near the south-central shore. The reefs will be made by hauling truckloads of field stone onto the ice during winter and dumping them in large piles at strategic, preselected locations. Advice from interested individuals, groups and organizations is being sought. (Badger Enterprise)

Gesell Named Clearwater County First Lady

Bagley — Karen Gesell was recently chosen Clearwater County's First Lady of the Year for 1989 at a surprise luncheon at Faith Lutheran church. She was honored for many years of volunteer work with Luther League, Women of Faith and the kitchen remodeling committee of her church. She has also been active in community theater, women's golf, the Bagley Pride committee and the board of directors of Farm by the Lake. She helps to set up the Original Arts gallery at the county fair each year as well. (Farmers Independent)

Practicing "Fools" In Grafton

Grafton, ND — The Grafton high school's Far-off Broadway Players will perform the comic fable, "Fools" November 16-18 at 7:30 p.m. at Central auditorium. The two-act play, which takes place in a small Ukranian village with a curse on it, will be directed by Paul H. Johnson. (Grafton Record)

Election judges were reviewing rules and regulations Thursday for the election on Tuesday. Paper ballots will be used this year instead of punch card ballots. Voters will be asked to check the box next to the name of the individual they wish to vote for or write in a name. Gladys Odegaard, election judge, and Lisa Johnson of the city clerk's office were reviewing the rules and regulations Thursday.

Shortly after midnight Friday, police received a report of an accident near Third street and Kendall avenue. Noel T. Joppru, 20, Thief River Falls, was taken to Northwest Medical center in Thief River Falls, where he was treated and released. The accident is still under investigation. Police believe that Joppru was traveling west on Third street and just before Kendall avenue lost control of his car. The car went off the right side of the road knocking over a small tree, a political campaign sign and then colliding with the large tree pictured. Police were estimating that about $4,000 damage was done to the 1985 Ford Thunderbird. There was no damage estimate available for the trees or sign.

COMMUNITY CALENDAR

To have events listed on the Community Calendar, mail or bring them to the Thief River Falls Times office by 5 p.m. on Tuesday for the Wednesday edition or 5 p.m. on Friday for the Monday edition.

NO TELEPHONE ITEMS ACCEPTED.

Monday, November 6

8 a.m. to 12 noon Community Service center at 1004 S. Tindolph, TRF, will be open.

9 a.m. Aerobics class at the Heritage center, TRF.

1 p.m. Friendship club meeting at the Heritage center, TRF.

1 p.m. Heritage center board meeting at the Heritage center, TRF.

1:30 to 2:30 p.m. Overeaters Anonymous meeting at Redeemer Lutheran church library, TRF.

7 p.m. TOPS meeting at the Odd Fellows hall, TRF.

7:30 p.m. Adult Children of Alcoholics meeting at the Crossroads center, TRF.

8 p.m. Eagles auxiliary meeting at the Eagles hall, TRF.

8 p.m. Northern lodge meeting at the Masonic lodge, TRF.

Tuesday, November 7

6:30 a.m. Kiwanis meeting at the Best Western, TRF.

9 a.m. Aerobics class at the Heritage center, TRF.

9:30 a.m. Golden Kiwanis meeting at the Best Western, TRF.

12:15 p.m. Weight Watchers meeting at the TRF armory.

6:15 p.m. Weight Watchers meeting at the TRF armory.

7 p.m. TOPS meeting at the Gunderson court community room, TRF.

7:30 p.m. Sow & Hoe Garden club meeting at Quentin Jones home, TRF.

7:30 p.m. Catholic Daughters Court # 2023 meeting at St. Bernard's Catholic church, TRF.

8 p.m. Legion auxiliary meeting at the Legion club, TRF.

8 p.m. Al-Anon Family group meeting at the Northwest Medical center (Room 113), TRF.

8 p.m. Alpha group Alcoholics Anonymous meeting at Northwest Medical center (north conference room), TRF.

Wednesday, November 8

9 a.m. Insurance advocate at the Heritage center, TRF.

9:30 a.m. Rise and Shine Homemakers club meeting at June Mosberk home, rural St. Hilaire.

10 a.m. Heritage choir meeting at the Heritage center, TRF.

12 noon TRF Lions club meeting at the Legion club.

1 p.m. Senior circle at the Heritage center, TRF.

6 p.m. Moonlighters Lioness club meeting at the Elks club, TRF.

6:30 to 8 p.m. Daddy night at the TRF ECFE center.

Thursday, November 9

9 a.m. Aerobics class at the Heritage center, TRF.

7:30 p.m. Delta Kappa Gamma, Alpha Phi chapter meeting at the Heritage center, TRF.

8 p.m. Odd Fellows and Rebekahs meeting at the Odd Fellows hall, TRF.

8 p.m. Welcome group Alcoholics Anonymous meeting at the TRF city auditorium.

Friday, November 10

12 noon Keenagers Thanksgiving meeting at the Holt community center.

2 p.m. Happy Seniors meeting at the Heritage center, TRF.

5 to 7 p.m. Veteran's Day observation at the Embassy center, Fosston.

7:30 p.m. Womens Ministries meeting at the Newfolden Evangelical Free church.

8 p.m. Alpha group Alcoholics Anonymous meeting at Northwest Medical center (north conference room), TRF.

Saturday, November 11

10 a.m. to 4 p.m. Holiday craft sale at the Heritage center, TRF.

2 to 5 p.m. Open house 90th birthday celebration for Charles Sorenson at his home, rural TRF.

Sunday, November 12

2 p.m. "Families Reading Together" workshop for parents/children's program at TRF public library.

3 p.m. Classical Music showcase of talent at the Embassy center, Fosston.

8 p.m. Alpha group Alcoholics Anonymous meeting at the Northwest Medical center (north conference room), TRF.

PCN Meeting Set For Nov. 9

Parent Communication Network (PCN) will hold a meeting 7:30 p.m. November 9 in the public library meeting room.

Items on the agenda for the PCN meeting include a program with Pennington county sheriff Bob Wold, a program with Dr. Penny Langland on human sexuality, filling the post of vice-chair, volunteer for the January program, setting a date for the December dance. The meeting is expected to conclude at about 8:45 p.m.

Northwest PIC Group To Meet

Northwest Private Industry council planning committee will meet Monday, November 13, at 6 p.m. at the Best Western inn of Thief River Falls. Meetings of the council are open to the public.

NWCA Board To Meet Nov. 16

Board of directors for Northwest Community Action, Inc., will hold its monthly board meeting Thursday, November 16, at 7 p.m. in the Badger office. Meetings of the NWCA board are open to the public.

Diabetes Chapter To Meet Nov. 14

Nordic chapter of the American Diabetes association will hold its monthly meeting Tuesday, November 14, at 7:30 p.m. in the Karlstad Memorial hospital. Everyone is welcome to attend.

Program for the meeting will be presented by a licensed dietitian discussing meal planning for diabetics during the holiday. For more information, call 1-800-422-0619.

The One To See:
DAN DRAVLOW
Corner 2nd & Main
Phone 681-6379
State Farm Insurance Companies
Home Offices: Bloomington, Illinois

Financing To Fit.
Farm Credit Services
Custom-Tailored Mortgages From Farm Credit Services.
For more information on custom-tailored financing, and to see if you qualify, stop by your nearest Farm Credit Services office today.
Farm Credit Services
See Tom Harlow on Wednesdays or Thursdays at the new office location at 107 East 2nd Street.

SINCE 1969 MEDICARE CERTIFIED
INTER-COUNTY NURSING SERVICE
THIEF RIVER FALLS 681-5950
RED LAKE FALLS 253-4378
- ONE CALL DOES IT ALL -
Home Care · Skilled Nursing · Home Health Aides
Foot Care · Blood Pressure · School Health

AUDIO CARE HEARING CENTER
2514 S. Wash. Grand Forks, N.D. 701-746-0501
· PRECISE Hearing Testing!
· COMPLETE Hearing Aid Service & Sales
Riverside Terrace-Thief River Falls .... WED., Nov. 8, 9 A.M.-4 P.M.
FOR MORE INFO CALL 681-7657
Warren Senior Citizen Center .... TUES., Nov. 21, 9 A.M.-4 P.M.
Fosston Civic Center .... FRI., Nov. 17, 9 A.M.-4 P.M.
Newfolden Senior Citizen Center .... MON., Nov. 20, 10 A.M.-3 P.M.
Red Lake Falls, City Hall .... WED., Nov. 22, 9 A.M.-4 P.M.
Greenbush Community Center .... MON., Nov. 27, 10 A.M.-3 P.M.
RICHARD WAKEFIELD LICENSED SPECIALIST
BRENDA HAUGEN LICENSED SPECIALIST
"We Care That You Hear"

THIEF RIVER FALLS SCHOOL BOARD AGENDA HIGHLIGHTS

DATE: November 6, 1989
PLACE: School District Service Center
TIME: 7:30 P.M. Regular Meeting

1. Recognition of Students, Staff, Community Members & Organizations
   a. TRFEA's Contribution of $10,000 to Alumni Foundation
   b. VFW's Donation of $250 to Special Ed Program
   c. Eagles' Donation of $1,000 to Special Ed Program
   d. Telephone Pioneers donation of Computer for ABE Program
   e. TRF Touchdown Clubs Donation of $1,700 to Football Program
   f. Certificate of Recognition & Appreciation from Northern Coalition Teacher Center
2. Geography Field Trip Presentation - Walt Rodinger
3. Minnesota Student Survey Presentation - Bill Stock
4. TC Presentation to State Board - Orley Gunderson
5. Superintendent's Report on Education District
6. Personnel Actions
7. Flex Benefit Plan
8. Resolution to Withdraw from Northwest Ed District
9. Policy Discussion on Local Purchasing
10. Board Subcommittee Updates
    a. Teacher Bargaining
    b. Center School Governing Board
11. Upcoming Meetings
    November 7 - VOTE - Noon-8 P.M.
    November 9 - Special Meeting to Canvass Ballots - 7 A.M. - DSC
    November 14 - Special Meeting to Certify Preliminary Levy - 7 P.M. - DSC
    November 15 - Education Breakfast - 6:45-9 A.M. - Legion
    Northwest Ed District Discussion

NEXT REGULAR MEETING: November 20 - 7:30 P.M. - District Service Center

Regular Board Meetings are video taped and shown on cable channel 13 at 7:30 p.m. on the Tuesday evening following the meeting.

The Times' Editorial Opinion

The Times
Thief River Falls, Minnesota

J.P. Munson, publisher
Vernon Vinson, editor
David Hill, associate editor

Editorial opinion published on this page, whether locally written or re-printed from other sources is intended to stimulate thinking and discussion among our readers. Opinions expressed by the editor are his own and not necessarily those of other staff members. Opinions expressed in items from other publications may be contradictory to the editor's own views but are offered for their general interest.

A Time For Decision

Tuesday will be decision time for voters in the Thief River Falls school district as they consider a special levy to support programs in the local public schools. The board of education is asking authorization to levy an extra $100,000 a year in local taxes to meet the anticipated needs of the district.

We predicted in last Wednesday's edition of the Times that the school levy would be voted full. It is our sincere hope that the voters will prove us wrong and instead give their support to the school board, administration and especially the students of School District 564.

The school board is not blowing smoke when it states that some seven-eight million dollars in state aid, which was to have equalized $400,000 is not available for use in the general budget. In its efforts to hold down tax increases in the past, the board has exhausted its reserve funds and is scarcely maintaining a current status. Reductions in budget items have been made on virtually an annual basis as economy has been practiced.

One must be aware that when governments talk about cuts that they often speak the same language as individuals or businesses. That is why cuts of education have increased substantially even as cuts have been made. Without the cuts however, increases in costs would be even more burdensome to taxpayers.

All that aside, however, the good reason for the supplemental levy to maintain the status quo of education in Thief River Falls. It would be unfair to the children of the district to send them out of our school system with anything less than it is within our ability to provide them. We owe our youth the best education we all about—funds or at least monies—for our current educational program.

To be honest, people in the Thief River Falls school district have for the most part not been enthusiastic about supporting education. We have tried to get by with the minimum effort and the minimum of dollars. Because of that attitude, graduates of our education program have done quite well for themselves in general, at least by our community standards. Most of them have been able to compete quite well in their post high school studies or in employment.

But reliance on that minimum effort to get by can not continue forever. The cut back, make do, put off until tomorrow philosophy sooner or later catches up to us and when it does—as it is right now—we pay dearly for not doing what we should have done when we should have done it.

Well, the decision time again. Time to decide if once more we can sojourn another drop or two out of the lemon or if we really have to buy another axe to make lemonade. We think the residents of School District 564 know the answer to that. Deep down inside they know what they should do. The question is, when they step into the polling booth, if they will do it.

Words News People Like To Hear

There are times when people in the news media feel their attempts to cover governmental affairs are less than welcomed by the officials who make up that government. Too often, it seems, the elected representatives of the people view the news media as an unwanted intruder to conduct the public's business in private.

Every now and then, however, somebody like Mayor Marvin Vinson of Clarkville, Ark. comes along and strengthens our belief that most public officials actually do understand and accept their responsibilities to the public business.

Here's what Mayor Vinson said in speaking to the Arkansas Federation of Press Women:

"I would like to make a comment on just one thing—the Freedom of Information Act (FOI). Most people think this act is strictly for the media's benefit. But, all of you know that this isn't the case.

"The little guy, Whatever you have spoken to disclosure shall be heard and listened to in the light.

"You are the people out in front and usually are the ones who need to see the information that should be public for anyone to see that someone might try to hide.

"I would just ask that you never give up the fight for FOI. No one should have the right to prevent access to public information. We don't own the government. We just work here. The people own the government and they have a right to know what is going on. I would not want to serve as a public official if I was allowed to keep everything a secret. And I certainly would never want to live in a country that would permit public information to be kept secret.

Our job, as public officials, is to serve the people. How job is to inform the people on how we are doing our job."

Thank you, Mayor Vinson. That's a pretty lovely, long-hand description of what FOI is all about. The problem comes in when the public officials aren't doing a very good job of doing their job—or perceive that the public may have that impression. That's when doors close and it become necessary to have FOI laws to pry them open.

A Legitimate Concern . . . An Improper Solution

"Wake up, Minnesotans! We're spending big dollars to educate our children. Shouldn't they be awake?"

That is the question asked by Bob Astrup, president of the Minnesota Education association, in commenting about the difficulties students have when the fatigue from holding a job affects their school performance.

"Many high school students in Minnesota are shortchanging themselves and jeopardizing their future by falling asleep in class, falling down after-school jobs to meet mounting bills, often into the wee hours of the morning, and, almost always, at the expense of homework and extra-curricular activities," Astrup says.

"They're physically and mentally tired. It's a wonder they even get to school and stay awake in the morning. It is a wonder they often fail subjects.

"The MEA president points out that education believes work is a good experience for young people as it helps them learn the value of money, interact with a variety of people and develop responsibility. Astrup says, "We also believe they aren't able to give their studies—and their futures—enough attention if they are tired, restless or cranky.

"Therefore the MEA will be seeking passage of legislation to restrict the working hours of students under the age of 16 to not later than 10 p.m. on school nights.

"Changing our laws (through a no-nonsense, let-education-minister-to limit working hours for teenagers could spell the difference between long-term success or failure for many children who are in school today," Astrup says. The benefits of working should not be offset by the detrimental effects such pieces to benefit our learning ability.

We agree with Astrup's concern but not his attempt at solution—or what he suggests is part of the solution. Too often we have seen attempts to bring about change by passing a law instead of addressing the reasons for the problem. Astrup's idea is a good one for our society in its president in our society.

A law such as that proposed by the MEA would effectively close many jobs to students. The nature of those jobs is such that at least occasional late hours are required. If a potential employee can not perform necessary duties in the job because of fatigue, he/she is not needed for employment and will.

While the concern of education for their students is appreciated, one wonders if the intrusion into personal lives outside school isn't a little beyond the MEA's area of responsibility. We also wonder if it is necessary to pass laws to force people to do what is necessary to solve the personal problems of an unknown number of students.

How does an educator know, for instance, that a sleeping student's fatigue is caused by late night or early morning work or late night or early morning television watching or plain old-fashioned laziness? Is it right to force the money to make the star payment where he can't work past 11 p.m.?

We put responsibility in the second part of the solution which Astrup mentions.

Parents and children need to talk about priorities in life—about what is important and why. Parents need to set limits for their children. Parents should counsel and discuss with their children the appropriate use of time and about the need to combine studies, recreation and neatness and working. We need to help young people understand how how important a 3.0 average is to maintaining a healthy life.

We don't think the problem Astrup is concerned about is only because of work. It is more a question of time management. It is human people of all ages have as they attempt to do their jobs and the responsibilities of life. Many times the responsibility generally takes precedence. Students who find they can't keep up their studies while undertaking the responsibilities of the job have the choice of not taking or continuing that job.

Young children may need protection of law against being exploited by employers who want to use them as cheap labor. Minimum wage laws, passed by the MEA is unnecessarily restrictive. But, we believe that parents, employers, students or society with more restrictions that aren't needed.

Letters To The Editor And Corrections

Responses to editorial comment or letters with original thoughts or ideas of general interest are encouraged. Right to edit letters for length and clarity is reserved. Letters intended for publication in other publications as well as The Times will not generally be accepted. All letters must be signed and contain an address or phone number of the writer so authenticity can be verified. The Times will withhold publishing the name upon request, but reserves the right to release the name to persons who have a legitimate interest in the subject matter.

Corrections: Despite every effort to avoid errors in news reporting and advertising, The Times recognizes that errors will be made. We welcome reader participation in calling such errors to our immediate attention by telephone at 681-4450. Every effort will then be made to correct or clarify the error or misunderstanding in the next issue of The Times.

The Times

ZANY CROSSWORD by Dickson

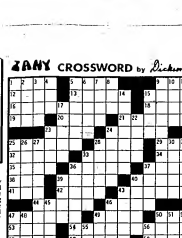

ACROSS
1. TV radio station
3. Crunchy shell dish
5. Cruel terrorist
10. Hot Springs, Ark.
12. Distant open
13. Organ tuner
14. Making new
15. Fuzzy dance
16. Concerned photographic
17. Ceiling
18. Devilish quality
21. Superior VIP's
24. Nearly perfect score
25. Handbend
26. Fast driver
28. Relave line
30. Sometimes sounds a bit jealous
31. Twinkle twig
32. Voyager
33. Fifth sheet
35. Draw sounds enforced
36. Prodigal
37. Deep stuff
38. Poem sounds in dale
39. Fatsia
40. Well-heeled scientist
41. Gnat
42. Smooth-sounding
43. Stayed garment
44. Reptiles
45. Gesture
46. Tissues
47. Harvest, e.g.
48. Aristic cry
49. Frosty puppet
50. Sneak-account business
51. Irish flower name
52. Sometimes powder
53. Thinny relish
54. Hysterical bird sounds hard
55. Tools a good loss
56. Apple-loving goddess

DOWN
1. Getting better
2. Lotus artist
3. Pro football or finger
4. Shortened Post Office Order
5. Sometimes sounds length?
6. Turn occasionally
7. Quasar
8. Crazy, Cartoonist or Franklin
9. Sleepless
10. Captured tomatoes
11. Sometimes sounds polite
12. Nutritious yellow spread
13. Silent state Arne
14. Pears, in closed part
16. Orange peel, n.a.
17. Pertaining
18. Performing
19. Tall, yellow, or 7 Down
20. Sugar midget
21. Of silver & gold, n.a.
22. Critter
23. Evangelist McPherson
24. Ship's bell
26. What some have double
27. Tractors thing
29. Be wrong
30. What the wind did sounds like
31. Nowadays dictation-maker
34. Fresh, not cooked
35. Actor's thing
36. Battle river
37. Ancient Greek
38. Unauthorized TV sheriff
39. Disaster
40. Not aware
41. Tennessee Horse thing
42. Pertaining
43. Dessert latter
44. Be neat

PAGE 6
Monday, November 6, 1989
The Times

IMPRESSIONS

BY BETH JOHNSON

Have you ever had the privilege of seeing any original paintings by Norman Rockwell? One summer, on one of our family's trips to the Blue Ridge Mountains of Virginia, we did. What many of the original paintings are on display. What an artist he is well!

I have always been fascinated by the stories which his paintings tell. It is interesting to look at the pictures in his pictures, even if the story is implied rather than obvious. Signing his actual paintings was an expression I would like to express.

I had no bribe my family into singing in Stockbridge. They had their rights, so on the Baseball Hall of Fame in Cooperstown, NY. We actually saw both the paintings and the artist himself.

My family seem realized what a joy I was to observe these paintings. We must be part of a guided tour through the building which houses the paintings. Our tour guide was a young man who, the only children touring at that time, were given special treatment. They were always made to stand where they would have the best view. The guide was extremely patient with the children.

He would ask adequately convey the entire intention of the painters. We all had our favorites at the time. The picture which most impressed me was the very famous picture, "Freedom from Want." The way the artist was able to make the table appear so very Middle was amazing. How he could make our glasses appear filled with people understand how important a 3.0 average is to maintaining a healthy life.

We don't think the problem Astrup is concerned about is only because of work. It is more a question of time management. A lot of people of all ages have as they attempt to do their jobs and the responsibilities of life. Many times the responsibility generally takes precedence. Students who find they can't keep up their studies while undertaking the responsibilities of the job have the choice of not taking or continuing that job.

Young children may need protection of law against being exploited by employers who want to use them as cheap labor. Minimum wage laws, passed by the MEA is unnecessarily restrictive. But, we believe that parents, employers, students or society with more restrictions that aren't needed.

LETTERS TO THE EDITOR

To The Editor:

I am writing in support of the school bond referendum, on which we will be voting on Tuesday, November 7. Over the past three years, we have increased its per-pupil-unit general fund revenues by an average of 4.5 percent, an average of 3.25 per cent per year. Over the past three years, the cost of per-pupil-unit is our school district has decreased by an average of 1.36 per cent per year. Our increase in operational funds, from the state, has been 2.5 per cent per year, although it cost of providing educational services has gone up 4.5 per cent, per year. This amount is a practical of operating cost.

Our school board has responded in the past by making small cuts in personnel, programs and services, reducing cost of 3.75 million dollars. Our school district is 1.5 million dollars from the state, in order to maintain its current programs and services, we need to increase our revenues by approximately 1.5 per cent per year or equal spending capability. Let's continue our ongoing commitment to our youth and our educational system. Vote "YES" on the school referendum.

Sincerely,
s/ Jon D. Bridgard

AREA NOTICES

From The Correspondents

Plummer

Monthly Meeting of the Round Prairie Women's Club will be November 8 at 2 p.m. at the Dorlene Fosgitte home.

Round Prairie Community club will be sponsoring turkey drawings for the community Thanksgiving dinner on Sunday, November 19 from 1 p.m. until 6 p.m. through the club. This is for anyone 18 years of age or older. Drawings will be on November 19.

Round Prairie Citizens will meet on December 13th with a potluck dinner by members M through Z. There will be a short business meeting and a gift exchange. We are asking a $20 gift limit. Bring a gift, under the drawing, of interest to a man or woman. Bring a Christmas tree, we intend to have the evergreens on display. Guests are always welcome at RP events.

Gully

Dan Schaefer for November
Wednesday, November 1, Bite to Bite! Gully Cafe, noon. Thursday, November 2, 7:00 p.m. - noon, Thief River Falls Hospital.

Friday, November 3, Bite to Bite! Gully Cafe, 7:00 a.m. - noon. Thief River Falls Hospital.

Monday, November 27, Bite to Bite! Gully Cafe, noon. Tuesday, November 28, noon, Thief River Falls Hospital.

Wednesday, November 29, Bite to Bite! Gully Cafe, noon.

Thursday, November 30, 1:30 p.m. at Gully Cafe.

Gully Area Fire Legion and Auxiliary will meet Wednesday, November 7th, at 7:00 p.m. at the Gully Hall.

Gully Lions will meet Wednesday, November 15th, with 1 p.m. Bible study and 7:00 p.m. business meeting. Remember you stock a Boring Potluck Lunch - every Wednesday.

STAR

MAYME JOHNSON
GONVICK
370-4333

Lara Mikolay observes Mrs. Pamela Kaplan and Mrs. Kathy Lewis and will be guests at the Doris Blackwell home on Tuesday, November 7, at 1:30 p.m. Hostess will be Mrs. Doris Blackwell and other guests will be Mrs. Tess Rudnicka-Hanna.

Mrs. Ruth Ann Hagen Hagen celebrated her 60th birthday on Friday at the Gamo Mexican Home were Mrs. Dale Hagen, Mrs. Ruth Ann Hagen, Mrs. Ruth Hagen, Mrs. Nellie Hagen, Mrs. Ella and Jackie and Darren Metzgin. A lunch was served to 15 people. Mrs. Ruth Ann received gifts and cards. Happy Birthday Hagen.

Visitors and coffee guests in the Gonvick Senior Citizens Center on Tuesday were Mrs. Dale Wolter, Jenny Erickson and Sandy Johnson.

Gonvick Mrs. Vernon Iverson announced Mr. Tim Kalmbach, Stan and Jill Kalmbach in the Dance Lessons area.

Mr. and Mrs. Ronald Kalmbach Family celebrated their anniversary at the Gary Johnson home on Sunday.

Mr. and Mrs. Clarence Johnson and Joan Johnson were a business trip to Minneapolis. Mr. Johnson visited Mr. Mr. Michelle and Jessica Johnson spent the afternoon at the Marlin Kenneth home.

Mr. and Mrs. Clarence Johnson visited Gonvick at the Kenneth home and the grandkids and home with them.

Gonvick is now radio satellite visited the Clarence Johnson home on Halloween.

Jasmine Homepage Advertising Human, Blue Dog's Mail, 13007

HONEST, MORE FOLKS FEEL THAT NEWSPAPER IS THE MOST BELIEVABLE MEDIUM

We can't lie.
A recent study showed that more people trust newspapers is the most believable medium.
Not television.
Not radio.
Not magazines.
But why?
It's probably because we know that a newspaper lays it all out in black & white.
Right in front of you.
The places, the people, and the prices.
The offers, the promises and the claims.
It's all there to read, think about, and keep. And that goes for the advertisements, too.
When people turn to their paper, they turn there with interest. Which means that's where your advertising message needs to be.
With all the choices available, it's difficult deciding how best to advertise your business.
But everything becomes a little simpler when you remember one rule.

YOU GOTTA BE IN THE PAPER.

The Times Thief River Falls

This message sponsored by the Minnesota Newspaper Association

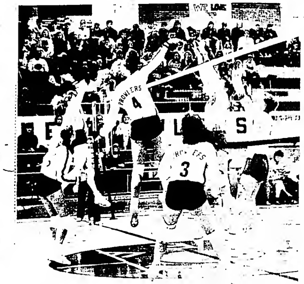

Christy Holthusen spiked the ball past a pair of Detroit Lakes defenders for a Thief River Falls side-out during Thursday's North Sub-Region 8AA high school volleyball tournament match in the Lincoln gym. Teammate Leigh Solheim went up with Holthusen for a diversionary tactic, while Nicole Dimich and Kris Paulson (3) looked on. The Prowlers beat the Lakers 3-0.

North Sub-Region 8AA Volleyball Finals . . .

Spuds Beat Prowlers For Title

Moorhead turned back a challenge from Thief River Falls to win another North Sub-Region 8AA high school volleyball tournament title Saturday.

It was a three-game sweep for the host Spuds, but outside of a second-game letdown, the Prowlers stayed with the perennial champions before losing 15-12, 15-5, 16-14.

The outcome ended a 20-4 season for the Prowlers, while sending the Spuds into the Region 8AA finals for the 14th time in the 15-year history of the tournament. Moorhead will meet South Sub-Region 8AA winner Alexandria in the state tournament-qualifying Region 8AA title match Friday or Saturday at a neutral site. The Cardinals beat Little Falls 15-11, 15-6, 15-4 in the South Sub Region 8AA finals over the weekend.

Thief River Falls put a scare into Moorhead in Game 1, opening with a 9-1 lead. But the Spuds caught the Prowlers at 9-9. A spike by Leigh Solheim gave the Prowlers a 10-9 edge, but that was the last lead for the Prowlers.

Moorhead used the psychological edge and the momentum picked up in the come-from-behind Game 1 win to breeze past Thief River Falls in Game 2. The Prowlers had a 4-3 lead, but the Spuds scored 12 of the next 13 points to win easily.

"We just went flat in Game 2," acknowledged Thief River Falls coach Helen Anderson. "I thought Game 1 was going to be our game when we were up 9-1. It took a long time and were were really playing aggressive. But Moorhead kept plugging away to finish it off. I feel if we would have won Game 1, it would have been a different story the rest of the night. "We were doing things in Game 2 that our players weren't in the habit of doing – like letting balls hit the floor on a serve, and missing hits completely. We just didn't have six people on the court playing volleyball."

Thief River Falls came back to play a strong third game, a long back-and-forth affair that went past the regulation 15-point, win-by-two match length. The Prowlers had 3-0, 8-5 and 11-8 leads, but the Spuds caught them at 11-all and had the edge the rest of the night.

An ace hit by Jana Nelson broke Moorhead service in a 14-12 game. An ace serve by Nicole Dimich and a tip by Cheri Bjorgaard off a save by Dimich, allowed the Prowlers to tie the Spuds 14-14.

Moorhead broke the Thief River Falls serve with a block, went up 15-14 on a spike off a Thief River Falls defender and won it with a block.

"If all the games would have been like Game 3, the final outcome could have been different," said Anderson. "We were so proud of the girls. They worked so well together on the court. Moorhead has a good team, but I feel that we are just as good, and if we would have had everybody playing up to par, we could have just as easy come out on top."

Solheim and Christy Solheim were named the Prowlers' Players of the Night by the Thief River Falls coaching staff after the match.

Dimich led the Prowlers with 10 service points, while Solheim and Kris Paulson both had six, Bjorgaard five, Nelson three and Holthusen two.

Solheim finished with eight last-touch points, while Holthusen had six, Nelson and Bjorgaard five, Paulson four and Dimich three.

TRF Sweeps Detroit Lakes . . .

Prowlers Win 3-0 Semifinal

Back on Sept. 28 Thief River Falls let a 2-0 lead slip away in a 3-2 high school volleyball loss to Moorhead. It was one of only three regular season setbacks for the Prowlers this fall, and apparently it served to teach them a lesson – never give up, and maybe just as important, learn to mask whatever feelings of panic you might be experiencing.

Thursday Thief River Falls used those lessons in a 3-0 North Sub-Region 8AA tournament semifinal win over Detroit Lakes in front of a Lincoln High School gym crowd.

The Prowlers won 15-5, 15-8, 15-11, but had to come from behind in both Game 2 and Game 3 to complete the sweep over the Lakers.

Game 1 wasn't a problem – the Prowlers jumped ahead 9-0 and coasted to the 15-5 decision.

It wasn't so easy the rest of the night. Detroit Lakes had a 6-2 lead in Game 2 and the Lakers were within 10-8 before surrendering five straight points, including a tap at the net by Kelly Magner that landed just inside the line down the right side for the 15th Thief River Falls point.

Detroit Lakes started strong in Game 3 as well, owning leads of 7-2 and 11-4 before Thief River Falls put together a string of 11 unanswered points for the win, including a double-block by Christy Holthusen and Cheri Bjorgaard for the 14th point and a solo block by Holthusen for the 15th and final point of the night.

"In the first game, we came out strong," noted Thief River Falls coach Helen Anderson. "We hit the ball hard. I was very pleased with the way we attacked."

Detroit Lakes, riding a winning streak covering nine matches that hiked the Lakers to 15-9 for the year, was in control at the start of the second and third games, admitted Anderson, but she said the Prowlers handled it well.

"They didn't panic when they got behind," pointed out Anderson. "We've been telling them, when you fall behind, don't show it. Just go out there with a smile and play hard."

That formula works for Moorhead, as evidenced in the Spuds' come-from-behind win here, and it worked for the Prowlers Thursday.

"They handled themselves very well when they were down," said Anderson. "They didn't start to run around. They just went out and did their jobs."

Kris Paulson led the Prowlers with 12 last touch points and 17 service points. She was the only Thief River Falls double-figure producer in either category. Cheri Bjorgaard had nine last-touch points and Jana Nelson finished with eight. Leigh Solheim wound up with eight service points and Nicole Dimich had six.

Paulson, a junior, and Nelson, a senior, were named the Prowlers' Players of the Night by Anderson following the match.

It was the second 3-0 Thief River Falls win this year over Detroit Lakes, sending the Prowlers into a Saturday North Sub-Region 8AA championship match against Moorhead with a 20-3 record. Thief River Falls' regular season sweep over Detroit Lakes was by a 15-5, 15-11, 15-4 margin.

Moorhead was a 3-0 winner over Bemidji in the other Thursday semifinal.

Swimmers Beat Lakers 94-78

Angie Sinn was all wet Thursday – both before and after her Thief River Falls girls high school swim team completed the 1989 regular season schedule with a 94-78 dual meet victory over Detroit Lakes in the Franklin Middle School pool.

First, Sinn was off base on her pre-meet prediction – an 86-86 tie according to her calculations. Then, a happy group of Prowlers tossed their coach into the pool during their post-race celebration.

Thief River Falls ended the year with a 6-3 dual meet mark, a turnaround from a 3-8 finish the year before.

"The girls are older, more muscular and faster swimmers than they were last year," explained Sinn. "Because of the number of younger swimmers we had last year, the yardage for the practices was a lot shorter. This year the girls have been putting in 15 miles a week lately, and the distance has helped them. We also work with recovery after meets, and we didn't have many girls missing practices due to sickness or fatigue."

Freshman Amy Adams had a perfect 14-point meet for the Prowlers, winning the 50-yard freestyle and 100-yard backstroke while also handling a leg on the first-place 200 medley relay team.

Sophomore Linnea Dimich won the 100 freestyle and had a hand in the first-place 400 freestyle relay for an 11-point meet.

Others on the 200 medley relay team were sophomore Sanna Torgerson, junior Sarah Bakke and eighth grader Lisa Ulrich. Rest of the 400 freestyle relay team included junior Dionne Ammerman, Bakke and Ulrich.

Freshman Ingrid Morken was named Prowler Swimmer of the Meet by Sinn for a four-second drop in the 100 freestyle and her efforts in the 100 backstroke. "She was working on her turnover rate in the 100 back, which looked very good," explained Sinn, "but it wasn't until the finish that she finally relaxed."

Thief River Falls went 1-2-3 with Adams, junior Heidi Gunderson and Morken in the 100 backstroke for 13 points and went 1-2-4 with Dimich, Torgerson and freshman Leslie Ammerman in the 100 freestyle for 12 more points.

Section 8 swimming and diving championships will be held Friday and Saturday at the University of North Dakota in Grand Forks.

Swimmers, said Sinn, are in their taper – swimming fewer yards and resting more – and the divers are preparing a list of 11 dives for the competition.

TRF 94, Detroit Lakes 78

200 medley relay - 1. TRF (Amy Adams, Sanna Torgerson, Sarah Bakke, Lisa Ulrich) 2:04.83, 2. Detroit Lakes (Sarah Kohler, Mindy Wetteland, Stacie Heimark, Joni McDougall) 2:10.51, 3. TRF (Ingrid Morken, Kelly Egenes, Rachel Stromberg, Jenny Jacobson) 2:21.18.

200 freestyle - 1. Karla Lemmon, DL 2:11.75, 2. Stacy Schmitz, DL 2:15.98, 3. Linnea Dimich, TRF, 2:16.36, 4. Dionne Ammerman, TRF, 2:17.88, 5. Heidi Gunderson, TRF, 2:21.18.

200 I.M. - 1. Sarah Kohler, DL, 2:27.07, 2. Theresa Glauque, TRF, 2:41.19, 3. Joni McDougall, DL, 2:41.32, 4. Stacie Heimark, DL, 2:44.25, 5. Kelly Egenes, TRF, 3:17.30.

50 freestyle - 1. Amy Adams, TRF, 26.61, 2. Kelli Sutton, DL, 27.42, 3. Lisa Ulrich, TRF, 27.82, 4. Karla Lemmon, DL, 28.11, 5. Leslie Ammerman, TRF, 30.16.

Diving - 1. Kelli Sutton, DL, 225.35, 2. Gina Wedul, TRF, 159.85, 3. Sue Clemenson, DL, 156.25, 4. Lisa Dicken, TRF, 130.05, 5. Erin Peterson, DL, 111.05.

100 butterfly - 1. Stacy Schmitz, DL 1:09.83, 2. Sarah Bakke, TRF, 1:12.48, 3. Rachel Stromberg, TRF, 1:15.20, 4. Theresa Glauque, TRF, 1:15.52, 5. Gina Johnston, DL, 1:22.16.

100 freestyle - 1. Linnea Dimich, TRF, 1:03.54, 2. Sanna Torgerson, TRF, 1:04.55, 3. Mindy Wetteland, DL, 1:04.78, 4. Leslie Ammerman, TRF, 1:06.82, 5. Erin Peterson, DL, 1:09.30.

500 freestyle - 1. Sarah Kohler, DL 5:55.91, 2. Dionne Ammerman, TRF, 6:26.35, 3. Stacie Heimark, DL, 6:36.01, 4. Heidi Shafland, TRF, 6:43.97, 5. Amy Erickson, TRF, 7:03.32.

100 backstroke - 1. Amy Adams, TRF, 1:11.19, 2. Heidi Gunderson, TRF, 1:18.94, 3. Ingrid Morken, TRF, 1:20.37, 4. Sarah Josephson, DL, 1:25.32, 5. Sue Clemenson, DL, 1:25.47.

100 breaststroke - 1. Jill Schurman, DL, 1:18.91, 2. Sanna Torgerson, TRF, 1:20.07, 3. Mindy Wetteland, DL, 1:24.65, 4. Rachel Stromberg, TRF, 1:25.25, 5. Kara Birznicke, DL, 1:20.66.

400 freestyle relay - 1. TRF (Dionne Ammerman, Sarah Bakke, Linnea Dimich, Lisa Ulrich), 4:09.23, 2. Detroit Lakes (Karla Lemmon, Stacy Schmitz, Joni McDougall, Kelli Sutton), 4:10.25, 3. TRF (Heidi Gunderson, Heidi Shafland, Leslie Ammerman, Theresa Glauque), 4:26.57.

TRF JV 52, Detroit Lakes JV 8

200 I.M. - 1. Heidi Shafland, TRF, 2:42.98, 2. Jane Bentson, TRF, 3:11.26.

50 freestyle - 1. Mendy Johnson, TRF, 32.26, 2. Nina Bokn, TRF, 32.84, 3. Cindy Fimmle, TRF, 37.73.

100 freestyle - 1. Ingrid Morken, TRF, 1:09.76, 2. Sara Bentson, TRF, 1:11.33, 3. Nina Bokn, TRF, 1:15.65.

100 backstroke - 1. Mandy Johnson, TRF, 1:21.17, 2. Lisa DeLap, TRF, 1:27.99, 3. Cindy Fimmle, TRF, 1:31.21.

100 breaststroke - 1. Shannon McPherson, DL, 1:31.90, 2. Jane Bentson, TRF, 1:31.93.

Gryglo/Goodridge Wins Football Title . . .

Blue Devils Blank Eagles 12-0

Grygla/Goodridge defense came through one more time Saturday afternoon as the Blue Devils shut out Argyle 12-0 in the Section 8 Nine-Man high school football playoff finals at Grygla.

The win pushed Grygla/Goodridge to 11-0 for the year and qualified the Blue Devils for the 1989 Minnesota State High School League Nine-Man state football playoffs.

First state playoff game for the Blue Devils will occur Friday afternoon when Grygla/Goodridge will visit Verndale, a 42-36 overall winner over Rushsay in the Section 6 finals. Game time is listed for 1 p.m., but Grygla/Goodridge officials are hoping to change that to a 1:30 p.m. kickoff because of the travel distance involved.

Two Craig Berndt touchdowns produced the only points in Saturday's title showdown against Argyle, a team that ended an unbeaten season for the Blue Devils a year ago with a first round playoff victory. Berndt scored on a 2-yard run early in the second quarter and broke away on a 25-yard scoring run midway through the fourth quarter to clinch it. Both conversion attempts failed.

Berndt finished with 129 yards on 25 carries as the Blue Devils netted 182 yards on 51 rushing attempts. Quarterback Jon Sigerud, fighting the wet, cold weather and strong Argyle defense, had just a 4-for-14 passing day for 45 yards. He was intercepted once.

Grygla/Goodridge coach Darwin Hagen had predicted a low-scoring defensive game, and that's what he got.

"They (Argyle) did a good job stopping our running game in the first half," explained Hagen. "Craig finally broke a couple on the outside in the second half. "Defensively we played a solid game. Everybody played well for us defensively."

A Grygla/Goodridge defense, which has given up just three touchdowns in the Blue Devils' last five starts, includes Rick Sjulestad and Brad Holte as down linemen, Mitch Bernstein and Chris Aune at the ends, Greg Monson and Ross Ryan at linebacker, Jarod Lunsetter and either Brandon Blaine or Berndt at the corners and Sigerud at safety.

Winner of the Grygla/Goodridge vs. Verndale match-up will be paired with the winner of a Win-E-Mac vs. AlBrook Friday quarterfinal in the state football playoff semifinals the following weekend.

Semifinal winners will meet in the state playoff finals during the 1989 Prep Bowl at the Metrodome in Minneapolis, a day-long affair Saturday, Nov. 25, featuring championship games in Class AA, A, B, C and Nine-Man.

Pioneers Lose Final Volleyball Match To UMC

A 3-0 loss to already-crowned Northwest Division champion University of Minnesota-Crookston Wednesday closed out the 1989 Northland Community College volleyball season.

Minnesota Community College Conference state tournament-bound UMC won 15-4, 15-3, 15-10.

"They (UMC) came out hitting," said Northland head coach Deb Jacobson, "and they didn't let up. They have a good team – that's why they're headed to the state tournament."

Northland ended the year at 2-4 in the MCCC, 3-21-2 overall.

"Last game we starting playing some pretty good volleyball," mentioned Jacobson. "We had some moments in the first two games as well, but not enough."

Stephanie Benson led the Pioneers in attack percentage, Kim Jenkins led in set assists, Janelle Konickson and Deidre Jenson both had a pair of service aces and Susie Ulrich did a solid job blocking at the net, said Jacobson.

Leigh Solheim drilled the ball past two Detroit Lakes defenders during the Thursday night Thief River Falls-hosted North Sub-Region 8AA high school volleyball tournament semifinal match. The Prowlers advanced into the tournament finals with a 3-0 win.

North Border All-Conference Team Announced

North Border All-Conference high school volleyball team was named for the 1989 season, following the completion of the District 32A tournament Friday night in Newfolden.

The honor squad includes Gretchen Anderson, Lisa Baumgartner, Kristi Lundbohm and Linnea Lund of Roseau; Darcene Moen and Kinzie Anderson of Marshall County Central; Wendy Holum, Samantha Lockhart and Lori Erickson, Badger; Nikki Christofferson and Darci Hanson, Middle River; Teresa Munk, Lake of the Woods; Stacy Englund, Grygla/Goodridge.

Jenny Telle of Warroad and Kara Anderson of Marshall County Central were given honorable-mention status.

Arena Schedule

Old Arena

Monday, Nov. 6 - 6:30-7:30 a.m. captains practice, 3:15-4:45 p.m. DPFS, 5-6:15 p.m. Cloutier Pee Wees, 6:30-7:45 p.m. Novak Pee-Wees, 8-9:15 p.m. Bantam A, 9:30-10:45 p.m. Bantam B.

Tuesday, Nov. 7 - 6:30-7:30 a.m. captains practice, 3:15-4:30 p.m. DPFS, 4:30-5:30 p.m. Squirts Group 1, 5:30-6:30 p.m. Squirts Group 2, 6:45-7:45 p.m. Cloutier Pee Wees, 8-9:30 p.m. Northland, 9:45-11 p.m. Bantams.

Wednesday, Nov. 8 - 6:15-7:30 a.m. Bantams, 3:30-8:30 p.m. Rec Skating Clinic, 8:45-10:30 p.m. Northland.

Thursday, Nov. 9 - 3:15-7:30 p.m. DPFS, 3:30-8:30 p.m. Rec Skating Clinic, 8:30-9:30 p.m. Bantams, 9:45-11 p.m. Northland.

Friday, Nov. 10 - 3:15-4:30 p.m. DPFS, 4:45-7 p.m. Novak Pee Wees, 7:15-9 p.m. Cloutier Pee Wees, 9:15-10:15 p.m. rental.

Saturday, Nov. 11 - 8-9:15 p.m. Squirts Group 2, 9:30-10:45 p.m. Squirts Group 1, 11 a.m. - 12:00 Cloutier Pee Wees, 12:15-1:15 p.m. Novak Pee Wees, 1:30-2:30 p.m. public skating, 2:45-3:45 p.m. public skating, 4-5:30 p.m. DPFS, 5:45-7:15 p.m. public skating, 7:30-8:30 p.m. public skating, 8:45-9:45 p.m. rental, 10-11 p.m. rental.

Sunday, Nov. 12 - 12-1:15 p.m. Novak Pee-Wees, 1:30-3 p.m. Cloutier Pee-Wees, 3:15-4:30 p.m. public skating, 4:45-6 p.m. public skating, 6:15-7:30 p.m. Bantams, 7:45-9 p.m. Bantams, 9:15-11 p.m. men's city league rental.

Sports Arena

Sunday, Nov. 12 - 12-1 p.m. Squirts open hockey, 1:15-2:15 p.m. Tiny Mites open hockey, 2:30-4:30 p.m. high school, 4:45-6:45 p.m. DPFS, 7-11 p.m. men's city league rentals.

Thief River Falls THE TIMES

— Area Sports Briefs —

TRFAHA Meeting Is Scheduled Tonight

General membership meeting of the Thief River Falls Amateur Hockey Association (TRFAHA) will be held tonight (Monday) at 7 p.m. in the basement of the city auditorium.

Parents of TRFAHA participants are encouraged to attend the meeting.

Basketball Season Starts With Potluck Supper

A pre-season pot-luck supper sponsored by the Thief River Falls Backcourt Club will kick off the 1989-90 basketball season Thursday, Nov. 9, at 6 p.m. in the Lincoln High School cafeteria.

"We ask that everyone bring a large dish to pass," said Charlotte Bjorgaard, Past President of the club. "We need hotdishes, salads, breads and desserts. Plates, silverware and beverages will be furnished."

An introduction of coaches and players, along with their parents, will take place, along with a few other surprises, promised Bjorgaard.

The pre-season get together is one of the many activities sponsored by the Backcourt Club during the year to promote basketball. The organization is still in need of a president for the current year. "We ask that you give this position serious consideration," noted Bjorgaard. "No club can survive without leadership. We are also requesting that each grade level furnish two parents to serve as voting members on the board. We will be asking for volunteers at the banquet, so please give it some thought before the evening festivities begin."

"We hope that all the teams in Thief River Falls have a successful basketball season and wish the best to all coaches, players and fans," added Bjorgaard.

Sports THE TIMES PAGE 8 Monday, November 6, 1989

Special recognition during the 1989 Thief River Falls high school football banquet held Wednesday went to, left to right, John Wallberg, named most improved player; Brett Larson, most valuable defensive back and most dedicated; Jamie Harder, elected 1990 co-captain; Kyle Evenson, 1990 co-captain; Evan Klopp, most valuable offensive lineman; Paul Kezar, most valuable player, most valuable offensive back and winner of the Ironman Contest; Trent Eckhoff, most valuable defensive lineman. Athletic letters and participation certificates were also presented.

TRF Football Banquet Held Wednesday . . .

Harder, Evenson Named Captains

Jamie Harder and Kyle Evenson, a pair of juniors on this year's Thief River Falls high school football team, have been named co captains of the 1990 Prowlers.

Presented with the honor during the Prowlers' annual post-season awards banquet Wednesday, Harder and Evenson will succeed seniors Jason Kempert and Tony Hoffard as team captains.

Senior Paul Kezar was presented with the Ole Olson Award as the Prowlers' most valuable player. Kezar was also named the team's most valuable offensive back and was recognized for his efforts in winning the Ironman Contest, the fitness-testing competition held at the start of preseason drills.

Brett Larson was also a multiple award winner. The senior was named the Prowlers' most valuable defensive back and was named the team's most dedicated player.

Other awards went to senior Trent Eckhoff, most valuable defensive lineman; senior Evan Klopp, most valuable offensive lineman; and sophomore John Wallberg, who was named the Prowlers' most improved player.

Athletic letters were presented to seniors Steve Alger, Chris Beaucage, Paul Hejlik, Aaron Janisch, Renny Johnson, Todd Mack, David Stengrim, Trevor Swanson, Eckhoff, Hoffard, Kempert, Kezar, Klopp and Larson; juniors Tim Benson, Morgan Bernier, Troy Coltom, Mark Daniels, Joel Fremstad, Mike Halsa, Richard Jadeke, Billy Kaushagen, David Kiesow, Jerod Kolden, Chad Lavalier, Brian Lehrer, Chris Lillevold, Paul McGeary, Duane Molstad, Brad St. George, Mike Swanson, Evenson and Harder; sophomores Matt Kaushagen and Wallberg, plus student managers Kelly Amundgaard, Celeste Bjerken, Christine Seramstad and Michelle Swanson – all seniors.

Certificates of participation went to sophomores Ryan Bejto, Russ Bjorgaard, Russell Bollesen, Joel Davis, Barry Dowers, Thane Espe, Derek Howard, Jason Kainz, Kurt Nelson, Jason Noel, Cory Offerdahl, Christ Quiroga and Tom Upham; freshmen Josh Balmer, Ross Boldt, Aaron Broten, Wade Evenson, Jared Goldesberry, Tony Greene, Wade Grindeland, Marc Haugen, Trevor Haugen, Jack Hoefer, Adam Jacobson, Kevin Johnson, William Klopp, Nathan Knutson, Brad Kragness, Mason Mannie, Robert Nelson, Lee Nieland, Jeremy Olson, Rick Ostby, Jason Peters, Jeff Polson, Barry Rhineberger, Carter Rogalla, Jason Schuster, Shane Skeim, Kyle Svendsgaard, Jason Svir, Travis Swanson, Corey Thorson, Brett Torkelson, Jared Vettleson, Darin Weleski and manager Guy Gustafson.

Additional recognition included the presentation of Pay the Price pins that went to members of the football team who had an 85 percent or better attendance figure in the weight room during the summer. Those pins went to Alger, Beaucage, Johnson, Kezar, Klopp, Larson, Mack and Trevor Swanson among the seniors; Coltom, Daniels, Evenson, Halsa, Harder, Billy Kaushagen, Kiesow, Kolden, Lavalier, Lehrer, Lillevold, McGeary, Mike Swanson and St. George among the juniors; Bjorgaard, Dowers, Espe, Kainz, Matt Kaushagen, Offerdahl and Upham among the sophomores.

Use Times' Classified Ads for best results

Nordics Lose Semifinal Match To Stephen

Marshall County Central was dethroned as District 32A high school volleyball champion Thursday when the Nordics lost a 3-0 tournament semifinal match to Stephen in Newfolden.

Stephen won 16-14, 15-7, 15-7.

Game 1 set the tone for the match, pointed out Marshall County Central coach Mark Jorgenson. The Nordics had a 14-12 lead and held service, but couldn't come up with the winning point. In fact, both teams had side-outs more than once before the Tigers won it.

Stephen then used the momentum to grab a 6-0 lead in Game 2 en route to the sweep.

"The first game was definitely the key," pointed out Jorgenson. "Both teams were really tight at the start. But Stephen won that first game and loosened up; we just continued to play tight. We just couldn't shake it. We didn't play with a lot of poise."

MCC vs. KCN

Marshall County Central ended its season Friday night with a 3-0 District 32A tournament third place match win over Kittson County North at Newfolden.

"We had some fun," reported Marshall County Central coach Mark Jorgenson, who was able to use all 12 players, and they all scored as the Nordics won 15-8, 15-8, 15-12.

The Nordics finished the year at 18-6.

ATTENTION HUNTERS
KEEP THE MEMORIES OF YOUR BIG
TROPHY ALIVE WITH A BEAUTIFUL MOUNT
Expertly Done
Call For An Estimate
HEADS & HIDES TAXIDERMY
218-681-7501

ANNUAL HUNTERS SUPPER
GRYGLA LIONS COMMUNITY CENTER
SATURDAY, NOV. 11
SERVING 4 TO 8 P.M.
MENU: Lutefisk, Lefse, Swedish Meatballs & All The Trimmings
ADULTS: $6.00
AGES 7-13: $3.50
UNDER 6: FREE
Sponsored By The Grace Lutheran Church Women - Co-sponsored By Lutheran Brotherhood Branch #8129

Erl's
BIG GAME REGISTRATION HEADQUARTERS
FOR YOUR SHOPPING CONVENIENCE WE ARE OPENING AT 5 A.M.
Ad In Effect Thru Nov. 11, 1989
681-4627 • 8th & Main, T. R. Falls
HUNTERS, CHECK WITH US
FOR SHELLS - HOMEMADE SANDWICHES - HOT & COLD
DELI SNACKS - POP, BEER AND MORE!
GOLD 'N PLUMP LEG QUARTERS 39¢ Lb.
BONELESS LIP-ON RIB-EYE $3.99 Lb.
YOUNKENHAUSEN POLISH SAUSAGE $1.19 12 Oz.
CLOVERDALE 1 3/4 LB. TANGY SUMMER SAUSAGE Lb. $2.29
YOUNKENHAUSEN RING BOLOGNA 12 Oz. 99¢
ERL'S DELI SPECIALS..
ERL'S POTATOE SALAD $1.49 Lb.
HORMEL COOKED HAM $2.69 Lb.
VALLEY MAID DRIED BEEF $2.69 1/2 Lb.
DANISTER CREAMY HAVARTI CHEESE $3.99 Lb.
PRODUCE
FRESH LETTUCE HEAD 59¢
FRESH TOMATOES Lb 79¢
FRESH BROCCOLI Bunch 89¢
SPEAS APPLE CIDER Gal. $1.99
FROZEN FOODS
PARADE ORANGE JUICE 12 Oz. 99¢
BIRDS EYE CORN, PEAS OR MIXED VEGETABLES 16 Oz. Bag 99¢
DAIRY
BRIDGEMAN ICE CREAM 1/2 Gal. $2.09
BRIDGEMAN SOUR CREAM 12 Oz. 79¢
BRIDGEMAN COTTAGE CHEESE 22 Oz. $1.49
BRIDGEMAN ORANGE JUICE 1/2 Gal. $1.99
BRIDGEMAN WHIPPING CREAM Pt. $1.09
FOLGERS COFFEE 39 Oz. $5.89
V-8 JUICE 46 Oz. $1.29
CRYSTAL SUGAR 10 Lb. Bag $3.29
PEPSI, DIET PEPSI, MT. DEW $3.29 12 Pk.
VIVA TOWELS ROLL 98¢
SURE DETERGENT 128 Oz. $5.99

Firestone BRIDGESTONE Triumph
Firestone MASTERCARE CAR SERVICE
WE WON'T BE UNDERSOLD!
Firestone MasterCare SERVICE CENTERS
1-HOUR TIRE CHANGE!
NEW TREADWEAR COVERAGE UP TO 60,000 MILES!
$33.95
$34.95
BRIDGESTONE S402 RADIAL
Firestone FR721 RADIAL
$30.95
Firestone F-560 RADIAL
$49.95
$52.95
Firestone FIREHAWK SS
BRIDGESTONE S471 RADIAL
RADIATOR FLUSH & FILL $26.95
LUBE, OIL & FILTER $14.95
PICKUP/4WD
Firestone STEELTEX RADIAL RTH
COMPUTERIZED ALIGNMENTS $31.95
TUNE-UPS $34.95
1600 stores nationwide • No appointment necessary • Many open evenings & Sundays
FIRESTONE STORE
ON-THE-FARM SERVICE
220 N. Horace Ave. Phone: 681-2656 Thief River Falls

CLASSIFIEDS

THE WORLD AT YOUR FINGERTIPS

Miscellaneous

FOR SALE — 9x10 entry, insulated, wired, metal bestos chimney. Call 268-4374 6tlp

R AND J HORSE SALES — Nov 18th. Tack 2:00 p.m., horses 7:00 p.m. Held at Tri-County Livestock Inc., Motley. Estimates/hauling/consignment information. Call (218) 924-4410 3t90p

FOR SALE — 6x12 chain link dog kennel with gate and wood floor, $150. 681-4119 6t93c

FOR SALE — Arctic Cat snowmobile helmets, ages 8 to adult, various styles, 681-4119 6t93c

LOWEST PRICES in USA! Computer, printer, software and training! Package includes training by correspondence on your new Epson computer. No money down, financing OAC. Can pay for itself! 1-800-432-1022 12p-9p 1t99p

TAKE ON small monthly payments, oak console piano, can be seen locally. Call Credit Manager, Scott's Music Store, (701) 775-6265 6t93c

FOR SALE — Ariens snowblower, 3½ h.p., 24", $175.00 or best offer. Wayne E. Smith, 681-1239 2t90p

FOR SALE — Arrow locks, all master keyed, 183 entrance lock sets, push button on knob, 90 storeroom lock sets, 12 heavy-duty outside entrance lock sets, 2 Mortise type cylinder locks, keys included with each lock set. Can be seen at Skyline Apartments, 415 Arnold Ave. South, Thief River Falls, MN, between 8:30 and noon Monday to Friday. 4t92c

PIANO: Beautiful small piano, like new. May be seen locally. Take on small monthly payments. Must transfer by November 24. Call credit manager. 1-800-448-5362

FOR SALE — Electric motors ¼ h.p. to 7½ h.p. See us for all your electric motor needs. Fleet Supply. Call 681-2850 47tfc

FOR SALE — Old pump organ, small size, $250 or make me an offer. Call 681-1389. Can deliver if need be. [illegible]

OUR NORMAL PRICES ARE LESS THAN SALE PRICES!
CONTINUOUS COMPUTER PAPER
[illegible] $31.95
[illegible] $28.95
[illegible] $30.95
[illegible] $32.95
[illegible] $42.95
[illegible] $31.95
SOLD IN CASE LOTS ONLY
WE CAN GET MANY OTHER SIZES AND COMPUTER FORMS FOR YOU.
The Times

FACTORY REBUILT ENGINES — Starting at $745 for V-8s, 6 month warranty. Don's Machine Shop, Fosston, MN. Phone 218-435-6378 [illegible]

HELP WHEN you need it. Free pregnancy testing. Financial assistance for prenatal care in first 3 months of pregnancy and income eligible. Inter-County Nursing Service, Red Lake Falls, 253-4378, Thief River Falls, 681-5650. Monday-Friday, 8:00-4:30. Call for appointment. 16tfc

Help Wanted

HELP WANTED: Public Relations/Foundation Coordinator: [illegible]

ACCOUNTANT- The Pennington Co. Hwy. Dept. in Thief River Falls, MN will be accepting applications for the position of Highway Department Accountant until 4:30 p.m., November 16, 1989. [illegible]

DAYTIME POSITION AVAILABLE
• FULL-TIME/PART-TIME • WE CAN WORK AROUND YOUR SCHEDULE • APPLY IN PERSON • PIZZA HUT, THIEF RIVER FALLS • 681-1306

Help Wanted

WANTED- Class A drivers for winter log haul in Thunder Bay, Ontario. Excellent wages. Call Len, days 807-939-1566 or nights 807-983-2537 6t92c

HELP WANTED- Part-time cosmetologist. Apply at Thrifty Cut, 114 E. 3rd St., TRF 10t95c

HELP WANTED- Babysitter for Saturdays, ages 2 and 8, 8 a.m. - 5 p.m., for more information call 681-3231 after 6 p.m. 2t90p

HELP WANTED- Minnesota Special Olympics needs a high energy, well-organized volunteer for area director position. Please call 1-800-328-4827 ext 1156 6t92c

OPPORTUNITIES FOR interesting volunteer work at Thief River Falls Planned Parenthood office. A variety of duties are available. Pick up applications at 309 LaBree Ave. N. Suite 9 or phone 681-7585 4t92c

JOB COACH position available at the Occupational Development Center. Mature adult is needed to supervise and train handicapped adults in community-based jobs. Ability to write and deal with the business sector required. The hours may vary in this position. Apply to: TRF ODC, Hwy 32 South, Box 730, Thief River Falls, MN 56701. 218-681-6830. Applications close November 19, 1989. EOE 5t90c

HELP WANTED
EXPERIENCED BODY MAN FOR AUTO BODY-SHOP. SEND RESUME TO #2822 C/O THE TIMES P.O. BOX 100 T.R. FALLS, MN 56701.

HELP WANTED- Pioneer Nursing Home, a 52 bed ICF facility, is seeking a full-time RN and full time LPN. Salary and benefits competitive. Contact Kay Scholl at Pioneer Nursing Home, Baudette, MN 56623 or call 218-634-1588 for more information. An Equal Opportunity Employer. 6t94c

ALASKA NOW hiring logging, construction, fishing, nurses, teachers, etc. Excellent pay. For more information call 206-748-7544 ext. A-77. [illegible]

[illegible]

ATTENTION - HIRING! Government jobs, your area. [illegible]

[illegible]

For Rent

- FOR RENT -
3,000 TO 6,000 SQ. FT. PRIME RETAIL SPACE, UNLIMITED PARKING, EXCEPTIONAL TRAFFIC POTENTIAL.
FOR MORE INFORMATION CALL: 218-681-3450
Ask For Everett Kompelien

[illegible]

WETCH HOTEL
Rooms and Kitchenette
By Day: $10; by Week: $30;
By Month: $120
PHONE: 681-1233
215 1/2 E. Third Street, T.R.Falls

[illegible]

ACROSS FROM NORTHLAND AVAILABLE NOW, FRESHLY PAINTED ROOMS, COMPLETELY FURNISHED, MINI BLINDS, SECURITY DOORS, GAME ROOM, ALL UTILITIES PAID, PLENTY OF PARKING. CALL 681-2307 [illegible]

FOR RENT for Winter months- 3 bedroom home in Thief River Falls, double garage. References and deposit required. [illegible]

Auto, Trailers

PAYING RISK INSURANCE
CALL-681-4683

FOR SALE- 1980 Chevette, oak firewood, round straw bales, 1979 Ford 4x4, call 796-5242 or 796-5258. 4t89p

FOR SALE- 1974 Ford Ranger, 302, V-8, all winterized, new battery, some rust but mechanically sound, $750 firm, 681-5400 after 6 p.m. 2t90c

FOR SALE- 1977 Ford XLT 4x4, 4-speed, lock-out hubs, 351 with 400 block, 2500 on complete overhaul engine, new tires and in excellent condition, 294-6578 2t89c

FOR SALE- 1981 Dodge Mirada, slant 6, auto. trans., 681-5364 evenings 2t90p

FOR SALE- Dodge Comet Custom, 2-door, good winter car or hunting car, little rust $325. Call 681-2094 after 6 p.m. ask for Paul. 8t4fc

A GOOD selection of used Livestock trailers. Bumper hitch and Goosenock (16 ft to 22 ft). McEnroe Livestock, Grand Forks, 772-3070 or 218-893-6123 8t90c

Real Estate

FOR SALE — Large 4-5 bedroom house south of Thief River Falls on 12 acres, family room, main floor laundry, formal dining, 2 fireplaces, many extras. Call 964-5700 after 6 p.m. 4t90c

ATTENTION — GOVERNMENT homes from $1 (U repair). Delinquent tax property. Repossessions. Call 1-602-838-8885 ext. GH3286 4t90p

FOR SALE — 320 acres of good valley farmland, in the CRP, located SW of Beltrami, MN, for more information contact Arvid Sevald Real Estate, Fertile, MN, (218) 945-6769 2t89p

Mobile Homes

[illegible]

Public Notices

CARD OF THANKS [illegible]

CARD OF THANKS [illegible]

Situation Wanted

[illegible]

Snowmobiles

[illegible]

Wanted to Buy

[illegible]

Pets

[illegible]

Rummage Sales

[illegible]

MARKETS

[illegible]

Corn	2.05
Rye	1.40
Flax	7.10
Soybeans	5.17
Buckwheat	12.00
Confectionary Sunflowers	14.00
Canola	9.00
Pic Bid	101%

Public Notices

November 1, 6, 1989
NOTICE OF HEARING
CONCERNING DESIGNATION OF EMPLOYMENT PROPERTY
(ENTERPRISE ZONE)

Notice is hereby given pursuant to Minnesota Statutes 273.1312, Subd. 2(b), that the City Council of Thief River Falls, Minnesota will conduct a Hearing on requests for Designation of Employment Property within the Enterprise Zone at 7:15 P.M. on Tuesday, December 12, 1989, in the City Council Chambers of the City Auditorium. Requests for designation as Employment Property and Enterprise Zone Applications should be delivered to the Office of the Community Development Director no later than Thursday, November 30, 1989, at 5:00 P.M.

The applicants, the assessor, representatives of the affecting taxing authorities, and any taxpayer of the Municipality will be heard at this time or may present their views and comments in writing at or before the Hearing.

Questions may be addressed to the City Clerk's Office at (218) 681-2943 or to the Community Development Office at (218) 681-2500.

s. Grind A. Wigness City Clerk

October 30, November 6, 1989
Request For Bids

The Board of Education of Independent School District No. 564, Pennington County, Thief River Falls, Minnesota will receive sealed bids for two new 1990 8 passenger vans until 11:00 a.m. November 15, 1989.

The Board of Education reserves the right to accept or reject any or all bids and to waive any formalities in the bidding process.

The Bidder may withdraw his bid at any time prior to the scheduled closing time for the receipt of bids but no bid may be withdrawn for a period of thirty days after the scheduled close.

Each bid must be accompanied by a certified check, cashier's check or bidder's bond in the amount of five percent of the total bid price.

Bids must be F.O.B. Thief River Falls, Minnesota.

Envelopes containing bids must be clearly marked "Van Bids – Due 11/15/89" in the lower left corner.

For more information and bids specifications please contact Kaylynn Wold, Purchasing Agent, School District Service Center, Zeh and LaBree, Thief River Falls, Minnesota 218-681-2700 Ext. 212

Independent School District No. 564
Thief River Falls, Minnesota
Dennis Kiesow, Clerk

[illegible]

Grygla

Mr. and Mrs. Leonard Johnson were visitors and coffee guests at the Henry Hovel home on Sunday afternoon.

Monday afternoon visitors and coffee guests at the Ronnie Kotrba home were Mr. and Mrs. Arvid Sistad of Grygla and Mrs. Merlin Kammer.

Emma Olson of Goodridge was a visitor and coffee guest at the Lorraine Waino home on Sunday night.

Monday evening visitors and coffee guests at the Gary Johnson home were Mr. and Mrs. Vincent Lundeen, Robbie and Kate.

Mr. and Mrs. Clarence Johnson and granddaughter, Monica Johnson, were visitors and lunch guests at the Vernon Holthusen home of Thorhult on Sunday afternoon. Later that afternoon the Johnsons also visited and had coffee with Mamie Zavoral.

Mr. and Mrs. Jesse Anderson were visitors and lunch guests at the Lorraine Waino home on Sunday afternoon.

Art Olson was a visitor and coffee guest at the Hanford Rosland home one day during the week.

Saturday Ruth Kotrba was a visitor and lunch guest at the Mamie Zavoral home of Thorhult.

Last Sunday visitors at the Gary Johnson home were Mr. and Mrs. Dale Anderson and Kate, Mr. and Mrs. Eddy Stucy and Ron, Mr. and Mrs. Robert Parnow of Thief River Falls, and Tony Rubischko and Andy.

Mrs. Clarence Johnson was a visitor and supper guest at the Joan Johnson home on Monday night.

Visitors and lunch guests at the Larry Kotrba home on Sunday afternoon were Ruth Kotrba and Delbert Sherry of Warren.

Dave Naeseth was a breakfast guest at the Clarence Johnson home on Thursday morning. Then later Joan Johnson joined them for coffee.

One day last week visitors and coffee guests at the Gilmer Mandorud home were Mr. and Mrs. Leonard Johnson, Lester and Pearl Kolstrand and George Mandorud of St. Paul.

Ruth Kotrba visited with Mr. and Mrs. Chester Solberg last Monday afternoon.

Tuesday evening Mr. and Mrs. Gene Marquis, Corey, Megan and Andrea were visitors at the Dick Marquis home.

Visitors and lunch guests at the Bob Huderle home of rural Warren on Thursday afternoon were Mr. and Mrs. [illegible]

[illegible]

STAR
MAYME JOHNSON
GOODRIDGE
378-4333

[illegible]

CLASSIFIED INFORMATION
681-4450

Deadlines for THE TIMES classified Ads are 3:00 p.m. on Friday for the Monday Edition and 3:00 p.m. on Tuesday for the Wednesday Edition.

RATES

10¢ per word, minimum $2.50 per ad. Payment should accompany ad. Minimum billing amount is $5:00

MAIL YOUR AD AND PAYMENT TO:

THE TIMES
P.O. Box 100
Thief River Falls, MN 56701

Name: ____ Address: ____ City: ____ State: ____ Zip: ____ Day Phone: ____ Evening Phone: ____ Run for ____ Editions.

Gambling Fund Theft Reported By Local Club

An employee of the Eagles Club faces felony charges following an investigation into missing charitable gambling funds.

On November 2 the Eagles club reported that it had found a shortage in charitable gambling funds. Upon investigation a $6,971.25 shortage was discovered. Roberta Looker, 41, Thief River Falls, an employee of the Eagles club who was in charge of some of the games at the Eagles club, faces charges of theft over $2,500, a felony.

Police investigator Dennis Kiesow said he believes small thefts from gambling games may have been taking place for as long as a year and a half.

Vandalism. On November 1 charges were pending for criminal damage to property against two juvenile boys, ages 15 and 17, for an incident that took place on October 22. The incident involved spray paint on two vehicles.

On November 1 at 1:09 p.m. Meincke-Johnson construction company of Fargo, ND, reported that several windows to a construction office at the Northland community college site in Thief River Falls had been damaged. Several windows and a door were damaged with a prying tool in an attempted burglary. Total estimate of the damage was $290. The construction company also reported approximately 120 2 x 4's varying in length from eight feet to 16 feet had been taken. The total theft loss was estimated at $400.

On October 28 at 9:18 p.m. Hazel Oeske, Smiley township, reported that someone had shot her mailbox with a shotgun. Replacement cost for the mailbox was estimated at $25.

On November 4 at 2:42 p.m. Bruce Mathson, route 3, Thief River Falls, reported that someone shot his mailbox in Rocksbury township with a shotgun. The damage was estimated at $20.

Thefts. On November 2 at 10:06 a.m. Terry Sys, route 3, Thief River Falls, reported the loss of about 50 traps valued at about $350. The traps were apparently taken from a shed or garage. Early on November 3 a police officer stopped a pickup for a traffic violation and observed a pile of traps in the back of the pickup. Unaware of the theft report, the officer let the suspect leave. When other officers became aware of the traffic stop and were aware of the theft being investigated by Pennington county sheriff's department, they located the pickup. Pennington county sheriff's deputy Howard Seim said a part of a trap was found in the pickup. That part happened to have an identification tag on it indicating that it belonged to Terry Sys.

Charges of possession of stolen property are pending against David Altepeter, 20, Thief River Falls. He was taken into custody at about 5:38 a.m. November 3. The traps were recovered.

On October 31 at 1:50 p.m. Marty Boll, reported that someone had taken a radar detector and stereo from his car parked on North State the evening of the 30th. The vehicle was locked at the time. The total theft loss was estimated at $280.

On November 1 at 10:28 a.m. Halvor Arneson, Thief River Falls, reported that someone took an ornament from his yard in Greendale Manor. A 16-inch high horse, black and white in color, was taken. It had a value of $35.

On November 2 at 2:10 p.m. Lonnie Young, Thief River Falls, reported the theft of a boys 26-inch bike. The bike, valued at $100, was taken from a yard on Gleason avenue.

On November 3 at 11:45 a.m. Albert Swenson, Thief River Falls, reported that a lawn ornament shaped like a frog and valued at $20, had been taken from his yard.

On November 5 at 12:30 p.m. Doug Borgen, Moorhead, reported that someone had stolen his jacket from the Best Western lounge. The black leather jacket was valued at $200. There was a flashlight in a pocket.

Driving While Intoxicated. On November 2 at 1:54 a.m. Michelle Pederson, 18, St. Hilaire, was arrested and charged with driving while intoxicated after a police officer observed the vehicle traveling at a high rate of speed in the Oakland park road area. The vehicle was going south on highway 32.

On November 4 at 1:40 a.m. a police officer traveling east on Third observed another vehicle ahead of him accelerating and in excess of the speed limit and pulled it over. David Rodgers, 40, Duluth, MN, has been charged with driving while intoxicated.

On November 5 at 8:20 p.m. state highway patrol charged James Crotty, St. Paul, with driving while under the influence.

Accidents. On November 3 at 6:54 p.m. law enforcement officers received a report of a car and deer accident. According to a report, Mark Hasby of Red Lake Falls, was driving in his 1973 AMC Hornet south of St. Hilaire on highway 32 when a deer jumped in front of his car. Damage to his car was estimated at $600.

On November 3 at 3:14 p.m. police received a report of an accident at Zeh and Knight. According to police, a car driven by Penelope Haugen of rural Thief River Falls, was south on Knight avenue, and a pickup driven by Garret Panek of rural Thief River Falls, was attempting to turn north onto Knight avenue from Zeh. The road was too slippery and he could not turn completely and collided with the Haugen vehicle. Damage was estimated at $600 to each vehicle.

Escape. On November 3, Darren C. Knoff, 24, Thief River Falls, was released from jail at the law enforcement center to seek work. Knoff did not return and a warrant for his arrest on a charge of escape from custody has been issued.

Hit-and-run. On November 3 at 11:30 p.m. Jay Asp, Thief River Falls, reported that while his car was legally parked on Tindolph another vehicle ran into his vehicle causing $300 damage. Witnesses described a black pickup type wrecker as leaving the scene of the accident. On November 4 at 3:30 p.m. a black wrecker was observed by officers and Richard Paulson, Thief River Falls, was charged with leaving the scene of an accident. There was $150 damage to his wrecker.

Arrest. On November 5 at 12:04 a.m. a sheriff's department deputy stopped a vehicle for speeding in Rocksbury township. A 209-year-old passenger was discovered to have been drinking and was charged with consumption under age. At that time it was also discovered that there was an outstanding warrant for the arrest of the individual. Jack Carlton Jensen II, was arrested and taken into custody. The warrant stems from a report of a stolen VCR being pawned by Jensen. He was released on his own bond.

Assault. On November 4 at 8:28 p.m. a local female reported that another female attempted to beat her up. The victim had been struck in the face, had her hair pulled, and a necklace pulled from her neck which caused a cut. Charges of fifth degree assault are pending against a 17-year-old female from rural St. Hilaire.

Franklin Pool Schedule

Monday, Nov. 6 - 6:30-7:45 a.m. lap swim; 8 a.m. Franklin; 3 p.m. swim team; 6-8 p.m. Northland; 8-9 p.m. aerobics; 9-10 p.m. lessons

Tuesday, Nov. 7 - 6 a.m. swim team; 8 a.m. Franklin; 3 p.m. swim team; 7-8 p.m. open swimming

Wednesday, Nov. 8 - 6:30-7:45 a.m. lap swim; 8 a.m. Franklin; 3 p.m. swim team; 7-8 p.m. aerobics; 8-9 p.m. lessons

Thursday, Nov. 9 - 6 a.m. swim team; 8 a.m. Franklin; 3 p.m. swim team; 7-8 p.m. open swimming

Friday, Nov. 10 - 6:30-7:45 a.m. lap swim; 8 a.m. Franklin; 3 p.m. swim team

Saturday, Nov. 11 - 9-11:30 a.m. lessons; 2-4 p.m. open swimming; 7-8 p.m. open swimming

Sunday, Nov. 12 - 2-4 p.m. open swimming; 7-8 p.m. open swimming

Area Sports Events

Fosston, East Grand Forks and Roseau won District 30, 31 and 32 tournament titles respectively, in Region 8A high school volleyball play over the weekend.

A state championship reign ended for Win-E-Mac in District 30A when Fosston knocked off the Patriots 15-6, 15-4, 15-13 in a Saturday title match at the University of Minnesota-Crookston.

East Grand Forks, seeded No. 8 when the tournament started, finished its climb to the District 31A title by beating Fisher 15-13, 15-8, 5-15, 11-15, 15-6 Saturday at UMC.

Roseau downed Stephen 15-4, 15-8, 15-5 in the District 32A finals Friday at Newfolden.

Region 8A tournament Saturday at UMC will feature Fosston vs. the District 29A winner at 12-noon and East Grand Forks vs. Roseau at 1:30 p.m. in the semifinals. Evening session will include a 7 p.m. third place match and an 8:30 p.m. championship match.

Face painting for Halloween was done by members of the personal services class at the Northwest Vocational center last Tuesday. In the photo above, Sandra Hamm (left) works with Becky Wagner and Tabitha Larson uses spot color on Tiffany Harmanson.

Macho face painting was done for Billy Puppe by personal services student Lase Moonsy Tuesday. Members of the classes in personal services at the Northwest vocational center did the face painting as a safety project. Students in the classes come from Strandquist, Goodridge, Middle River, Newfolden and Plummer in addition to Thief River Falls.

Jeff Beste gets his face painted by Nichole Rux during a project by members of Diane Rothschadl's personal services class at the Northwest Vocational center in Thief River Falls. The face painting was done for Halloween as an alternative to masks which can restrict vision and create a safety hazard.

Just the right touch of color is applied by Stacy Rondorf to the face make-up of Brandon Wright during face painting done by students in the personal services class at the Northwest Vocational center. Face painting instead of masks for Halloween is recommended by the National Safety council and other safety groups.

Jodie Harder, a student in the personal services class at the Northwest Vocational center, does face painting on Bryen Bolstad as a Halloween project last Tuesday. Personal services classes did the face painting at St. Bernard's school and Mark Twain elementary school.

Even the instructor gets into the act when personal services class members at the Northwest Vocational center do Halloween face painting. Diana Rothschadl puts lipstick on an elementary student at Mark Twain school.

Class In Growing Vegetables For Market Offered

Persons interested in starting to grow vegetables commercially are invited to enroll in a University of Minnesota—Crookston (UMC) four-session continuing education class starting December 5.

"Starting in Commercial Vegetable Production" is the title of the class to be offered Monday and Wednesday from 7 to 10 p.m. in Owen hall room 151. The fourth session of the class will be a field trip.

Coordinator of the course is Gary McVey, professor of mechanized agriculture at UMC. Class sessions will feature Erman Ueland, associate professor of agricultural business at UMC, with economic analysis and market information; Russ Severson, West Polk county agricultural agent, with soil fertility need and asparagus production reports; Marlin Johnson, assistant scientist at the Northwest Experiment station, with an overall view of small fruit and vegetable production; and Marvin Mattson, associate professor of agronomy, with a report on the use of ag chemicals.

During the course participants will put together a drip irrigation system and a mini sprinkler system used for irrigation, according to McVey.

Fee for the course is $48 for one credit. Space is limited to 16 persons and pre-registration is requested. For a free brochure or to register for the course, call UMC's continuing education department at 281-6510, extension 334, or 1-800-232-6466.

Fire Destroys Vehicle Thurs.

Thursday morning Thief River Falls fire department responded to a report of a car fire. A car belonging to Jason Kuznia was destroyed in the fire.

At 8:51 a.m. Thief River Falls fire department responded to a report of a car fire at 503 West Third street. A 1983 Ford Mustang belonging to Jason Kuznia was destroyed in the fire. The fire was put out without any more damage to surrounding property.

Thief River Falls players, coaches and managers were introduced before the start of Thursday's North Sub-Region 8AA high school volleyball tournament semifinal match against Detroit Lakes in the Lincoln gym. The squad included, left to right, Leigh Solheim, Kris Paulson, Christy Nolthusen, Jennifer Fletcher, Dawn Lambert, Nicole Dimich, Cheri Bjorgaard, Kathy Kvick, Renada Erickson, Jana Nelson, Kelly Magner, head coach Helen Anderson, assistant coach Jodi Bendickson, student teacher helpers Shari Lund and Jody Pahlen, student manager Jennifer Stigen and assistant coach Scott Hetherington. Not on the court for the introductions were student managers Lora Wagner and Jenny Lannoye. The Prowlers beat the Lakers 3-0.

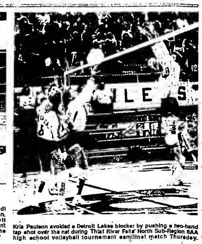

Kris Paulson avoided a Detroit Lakes blocker by pushing a two-hand tap shot over the net during Thief River Falls' North Sub-Region 8AA high school volleyball tournament semifinal match Thursday.

Piano Students Compete In MMTA Ensemble Contest

Twenty-four piano students of Marcia M. Knuttila participating in 13 ensembles all received superior ratings at the MMTA Piano Ensemble Festival held October 28 at the First Baptist church in Detroit Lakes.

The students participating and their ensemble duets or duos include the following: Kelsey and Karen Christensen, "Theme" by Franz Joseph Haydn; Heidi and Eva Young, "The Wild Rider" by Robert Schumann; Ingrid Dyrud and Richelle DiMaggio, "Forward March" by J. Bastien; Mike Hoglin and Paul Dehnert, "The Entertainer" by Scott Joplin; Matthew Johnson and Jacob Jacobson, "The Holy City" by S. Adams; Yonie Eiden and Heidi Johnson, "Tableaus No.V" by Richard Faith; Marcia Erickson and Joel Johnson, "Turkish March" by Ludwig van Beethoven; Jami Dehnert and Amy Dahle, "Maple Leaf Rag" by Scott Joplin; Kari Krankkala and Melissa Lampe, "El Capitan" by John P. Sousa; Kendra Dimich and Charity Wicks, "Partita in F Major, Allegro" by Franz Joseph Haydn; Karlaee Johnson and Yonie Eiden, "March Militaire, Op. 51, No.1" by Franz Schubert; Marcia Erickson and Heidi Dyrud, (Polonaise in A Major, Op. 40, No. 1" by Frederic Chopin; Jennifer Jacobson and Ellen Olson, "Let There Be Praise" arranged by Bruce Greer.

This enjoyable event was non-competitive. Kay Carlson was the adjudicator. She is a member of the music faculty at the University of Minnesota, Morris. Ms. Carlson wrote a critique for each ensemble piece. All 13 ensembles received the highest rating of "Superior."

The Festival is part of the Minnesota Music Teachers Association Program where piano students gain teamwork skills by playing duets and duos. (Duets are performed on one piano. Duos are performed on two pianos.) The Ensemble Festival is free and open to the public.

Twenty-four piano students of Marcia M. Knuttila participating in 13 ensembles all received the highest rating of "superior" at the MMTA Piano Ensemble festival on October 28 held at First Baptist church in Detroit Lakes. The festival is part of the Minnesota Music Teachers Association Program where piano students gain teamwork skills by playing duets and duos. (Duets are performed on one piano. Duos are performed on two pianos.) The 24 students to participate in the festival include the following: (from left, row one) Heidi Young, Karen Christensen, Kelsey Christensen, Paul Dehnert, Jacob Jacobson; (row two) Charity Wicks, Karlace Johnson, Heidi Johnson, Kendra Dimich, Eeva Young, Mathew Johnson, Mike Hoglin, Jami Dehnert, Joel Johnson, Kari Krankkala; (row three) Heidi Dyrud, Marcia Erickson, Ingrid Dyrud, Ellen Olson, Jennifer Jacobson, and Melissa Lampe. Pictured below and from left are Yonie Eiden, Richelle DiMaggio, and Amy Dahle.

Transportation Meeting Set In Detroit Lakes

Transportation committee of the Minnesota House of Representatives will meet Tuesday, November 14, at 2 p.m. in the Detroit Lakes city hall to discuss proposed transportation legislation.

The meeting is in conjunction with the legislative mini-session in Moorhead the same week. Committee members will discuss legislation that would make changes in the county state aid committee and its procedures.

The legislation, sponsored by Rep. Alice Johnson of Spring Lake Park, follows recommendations of the Metro/Rural Partnership Task Force of County Engineers. It recommends that members be added to the state aid screening committee, elimination of municipal approval of county state aid highway (CSAH) system mileage changes and payment apportionment to lane miles rather than center miles.

Testimony will be heard from metro and rural county engineers as well as county commissioners and any other interested people in northwestern Minnesota. Open discussion will follow.

Prize Winners At TC Aviation Open House Announced

Winners of prizes during free registration at the Thief River Falls technical college aviation center dedication and open house included the following:

Esther McKechnie and Leona Bugge, Mesaba airline tickets; Donna Poole, Adam Haviland, Neil Bugge and Erland Anderson, sweatshirts; Kermit Hanson, Larry Hagen, Martin Hanson and Russel Lilcks, T-shirts; Audrey Hermanson, Mark Jenkins, Troy Dorow, Bob Reeve, Thelma Peterson, Donald Hanson, V. A. Holmgren, Mauritz Scholin, Agnes Lindberg, J. J. Womack, Herb Swenson and Lili Stozyk, caps.

Veteran Service Office Closed November 6-8

Office of Pennington county Veterans Service will be closed during the period of November 6-8. Veterans Service Officer John Ellison willl be attending a fall training conference in Fargo, ND.

Variety Of Cases Listed In County Courtroom Log

No current registration, speeding, and taking game during closed hours were among the cases processed in Pennington county district court October 25, Judge L.G. Jorgenson presiding.

Minnesota state patrol cases: J. Joseph Hinrichs, Red Lake Falls, over single axle weight on second axle by 4,100 pounds, $250 fine half of the fine suspended, pay remaining fine and costs totaling $172.50; Elden Luverne Larson, St. Hilaire, no emergency warning devices carried in vehicle, $55, broken leaf spring, left side drivers, spring has separated one inch, $117.50; Susan Ann Aakre, Fargo, ND, disobeyed a stop sign, $27.50; Allan Franklyn Berndt, Goodridge, speeding 65 in a 55 mph zone, $27.50; Michele Lori Bodell, Warren, seat belt violation (driver), $10; Brian Lee Chandler, Deer River, speeding 65 in a 55 mph zone, $27.50; Terry D. Flood, Merrilan, WI, speeding 66 in a 55 mph zone, $34.10; Jonathan Joseph Jenson, Greenbush, speeding 65 in a 55 mph zone, $27.50; Dennis James McGlynn, Thief River Falls, speeding 65 in a 55 mph zone, $27.50;

Connie Kay Mehrkens, Thief River Falls, speeding 65 in a 55 mph zone, $27.50; John Lawrence Nelson, Thief River Falls, no Minnesota registration, $22; Jody Gwyn Schindler, Thief River Falls, no child restraint on child under four-years-old, $10; Elizabeth Faye Suko, St. Hilaire, no seat belts (driver), $10.

Minnesota department of natural resource cases: Randel I. Downs, Goodridge, take a Canada goose in closed hours, $35, and unplugged shotgun, $62.50; Douglas Daniel Hagl, Red Lake Falls, driving on wildlife management area, $40.50.

Pennington county sheriff department cases: Rochall Ann Fideldy, Oklee, issuance of worthless checks, $200 fine and costs of $27.50 plus 30 days in jail with the jail term stayed on condition she pays the fine, pays restitution, her account stays closed and she has no bad check violations; Ronald Elroy Hanson, Salol, issuance of worthless checks, $117.50; Arlene Craige Marquis, Oklee, speeding 65 in a 55 mph zone, $44; Dennis R. Stannard, Grand Forks, ND, speeding 65 in a 55 mph zone, $44; Douglas William Torgerson, Gonvick, speeding 65 in a 55 mph zone, $27.50; James P. Hagl, Red Lake Falls, careless driving and escape from custody, 30 days in jail and a fine of $200 plus $27.50 in costs for careless driving, and for escape from custody, $150 fine plus costs of $22.50 or 30 days in jail.

Thief River Falls police department cases: Gary Irven Austad, Lake Bronson, disorderly conduct, $62.50 plus 30 days in jail with the jail term stayed for one year on condition he has no like offense; Bradley Carl Christianson, Thief River Falls, speeding 57 in a 35 mph zone, $60 fine with $20 suspended, pay fine and costs totaling $44;

Chad Richard Beauchane, Red Lake Falls, speeding 46 in a 30 mph zone, $55; Charles Edward Boulduc, St. Thomas, ND, speeding 42 in a 30 mph zone, $34.10; Kenneth Bruce Bourque, Crystal, failure to yield right of way, $44; John Paul Burton, Alva, OK, speeding 50 in a 40 mph zone, $44; David Lawrence Helt, Thief River Falls, no current registration displayed, $11; Debra Renae Johnson, Thief River Falls, speeding 40 in a 30 mph zone, $44; Diane Faye Johnson, Thief River Falls, speeding 40 in a 30 mph zone, $16.50;

Marcia Kay Kalinowski, Thief River Falls, speeding 40 in a 30 mph zone, $44; John Patrick Kinsman, Thief River Falls, speeding 41 in a 30 mph zone, $44; Grant Jonathan Larson, Thief River Falls, failure to yield right of way, $44; Curtis Allen Novak, Thief River Falls, permitting a public nuisance, $46; Gary Wayne Olson, Thief River Falls, speeding 58 in a 40 mph zone, $31.90; Tracy Marie Olson, Thief River Falls, speeding 52 in a 40 mph zone, $44; Chrissa Lynn Schmit, Thief River Falls, allowing a dog to run at large, $16.50; Shirley Charlene Thompson, Warroad, speeding 42 in a 30 mph zone, $44; Tammy Lea Wallette, Crookston, no Minnesota drivers license, $62.50.

Mary Kay Colbert, Thief River Falls, disorderly conduct, $62.50 fine and costs and 30 days in jail with the jail term stayed for one year on condition she has no like offense; Rosemary Ruth Foster, Thief River Falls, no current registration, $27.50; John Charles Giles, Thief River Falls, failure to display a flag on a tow rope, $62.50 fine and costs; Diane Lynn Jones, Thief River Falls, disorderly conduct, $62.50 fine and costs and 30 days in jail with the jail term stayed for one year on condition she has no like offense;

Larry Donald Mosloff, Thief River Falls, speeding 40 in a 30 mph zone, $27.50; Arthur James Paulson, Plummer, no current registration, $11; Leslie Roy Rhode, Roseau, no insurance on a motor vehicle, no additional sentence because car remains in pound until proof provided he can drive or have someone haul it for him, no insurance on motor vehicle (count 2), 10 days in jail served consecutively, and driving after revocation, 20 days in jail to be served consecutive, Huber rights granted; Spencer David Selnes, Alvorado, speeding 40 in a 30 mph zone, $44; Keith Edward Sorenson, Thief River Falls, driving after suspension, $200 fine and 20 days in jail with the jail term and $100 of the fine stayed on condition he pays the remaining fine by February 1; Byron Ruebin Thorpe, Thief River Falls, no insurance, five days in jail with Huber law rights granted, and for fraudulent use of plates, 15 days in jail to be served consecutively;

Neil Allan McEwen, Thief River Falls, speeding 35 in a 30 mph zone, $44; Douglas Lee Olson, Thief River Falls, drinking in public, $35 and 30 days in jail with the jail term stayed for one year on condition he has no like offense; Mitchell A. Wilebski, Thief River Falls, assault in the fifth degree, 30 days in jail and $100 fine plus $17.50 in court costs with the jail term stayed on condition the fine and costs are paid; Murray Gerald Oscar Melgaard, Thief River Falls, exhibition driving, $55; Mitchell Allen Wilebski, Thief River Falls, fifth degree assault, 30 days in jail and $100 fine and cost of $17.50 with the jail term stayed on condition the fine and cost are paid by April 1, 1990, his sentence is to run consecutively if he has to serve jail time; Darren Christopher Knoff, Thief River Falls, four counts of public nuisance charges, 20 days on each case to be served consecutively; Steven Gregory Panek, Goodridge, disorderly conduct, (fighting), $100 fine and 10 days in jail with the jail term and $75 of the fine stayed if the remaining fine and costs of $35 are paid.

Fire Department Responds To Fires Halloween Night

Thief River Falls fire department responded to two reports of fires on Halloween night.

At 8 p.m. Joel Rude reported a grass fire in North township. Fire Chief Dave Bjorkman said it didn't take long for firemen to get the fire under control. There was no other damage other than to grass and hay.

At 5:12 a.m., however, a car fire near the Soo Line railroad track crossing with Eighth street was reported. Chief Bjorkman said it appears that the car was a stolen vehicle that had been set on fire. The 1977 Cadillac belonged to Weldon Swanson of Thief River Falls. The car was a total loss.

Swanson reported that the four-door Cadillac must have been taken from behind Russell's bar where it was parked the night before. The car was valued at $2,000, but it also contained about $1,500 in personal property. Items of personal property in the car included several bottles of Heat, oil and freon, clothes, papers, and a hydraulic cylinder. The car doors had been locked.

The fire and the car theft are under investigation by the fire department and Thief River Falls police department.

FOR ALL YOUR PRINTING NEEDS...

THE TIMES

324 N. Main 681-4450

The One to See:

TERRY L. NELSON

681-1635

WE'RE HERE TO HELP YOU

Car or truck, boat or billiard table, dream vacation or college tuition...whatever your needs, we're here for you with loans designed to perfectly fit your circumstances.

Treat our loan officers like the good neighbors they are--call on them for a helping hand.

681-1725

First Federal Savings and Loan Association

WHERE THE SIGN FLASHES TIME AND TEMPERATURE TWENTY FOUR HOURS A DAY

BRANCH OFFICES AT RED LAKE FALLS -- ROSEAU -- WARROAD

SUPER SAVER GAS FURNACE

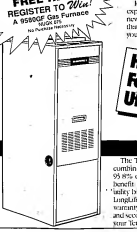

Is your old system becoming too expensive to operate? Buy a reliable new Tempstar system. It's so efficient that you could see a real difference in your monthly utility bills!

High Efficiency For Low Utility Bills!

9580GF

The Tempstar 9580GF gas furnace combines simple technology and 95.8% efficiency. You get a double benefit: long-term reliability and lower utility bills. Also, you'll receive LongLife™, a limited lifetime warranty on the stainless steel primary and secondary heat exchangers! Call your Tempstar dealer now!

TEMPSTAR®

Heating and Cooling Products

LEE PLUMBING & HEATING

1430 Main Ave. N. Thief River Falls, MN 681-1903

Inside The Times

- Mike Puetz Attains Eagle Rank, p. 6
- Police Investigate Burglaries, p. 16
- Winter Sports Schedule Listed, p. 12
- Blue Devils In State Playoffs, p. 12

Thief River Falls THE TIMES

Volume 78, Number 90 | 324 Main Avenue North; Thief River Falls, MN 56701 | Two Sections | Wednesday, November 8, 1989

Veterans of Foreign Wars Post 2793 in Thief River Falls have added this memorial to all who gave their lives in all wars to Friendship Gardens in Thief River Falls. A brief Veterans Day service will be held Saturday from 10:45 a.m. to 11 a.m. in Friendship Gardens in Thief River Falls. Everyone is welcome to attend.

Veterans Day Will Be Observed With Three Local Events

Three separate observances of Veterans Day will take place in Thief River Falls this week. Programs are planned for 10 a.m. Friday at Lincoln high school, 10:45 a.m. Saturday at Friendship Gardens and 6 p.m. Saturday at the American Legion club rooms.

Lincoln high school program will feature Robert Reeve, past Minnesota department commander of the American Legion, as speaker. Saturday morning program by the Veterans of Foreign Wars will feature dedication of a monument at Friendship gardens. Saturday evening events at the American Legion club rooms include a free dinner for all paid up members of the post and auxiliary and a talk by Donald Schattschneider of Detroit Lakes.

Special guests at the school program on Friday morning will be commanders Bob Burstad and Don Brockemeier of the VFW and Legion, respectively; Ann Bregier and Gloria Lee, presidents of the respective auxiliaries; Boys State and Girls State delegates Trevor Swanson, Paul Kezar and Jodi Goldesberry; Terry Soine, high school principal; and Mayor Bob Carlson. Boys and Girls State delegates will each speak briefly about their participation in the American Legion sponsored events.

Saturday at 10:45 a.m. in Friendship Gardens a new monument donated by Veterans of Foreign Wars Post 2793 will be unveiled and dedicated to those who gave their lives in all wars.

Both the VFW and American Legion and their auxiliaries will take part in presenting the program. Commander Burstad of the VFW will preside and past department commander Reeve will give the address.

The monument will be unveiled by Paul Halverson and Chet Aubol, the opening prayer given by Rev. Eugene Floistad of Newfolden, and Mayor Bob Carlson will greet those gathered for the event.

Ann Bregier, auxiliary president and Louise Breznay will place the wreaths and the closing prayer will be given by Rev. Floistad. Colors will be presented and retired at the program by a joint VFW and American Legion color guard.

No alternate site has been planned for the ceremonies because of the unveiling of the memorial. The program is scheduled to be held from 10:45 to 11 a.m. and persons attending are advised to dress according to the weather that day.

Following a social hour from 6 to 7 p.m. at the American Legion club rooms and the free dinner for all paid members of the post and auxiliary at 7 p.m., Commander Brockemeier will preside at the Legion's Veterans Day program. Colors will be advanced by the Legion color guard, the Pledge of Allegiance recited and invocation given by Rev. D. Josh Nelson, post chaplain, prior to the dinner.

Welcomes will be given by Gloria Lee, president of the auxiliary, and Commander Brockemeier and entertainment provided by Josh and Judy Nelson. Special guests at the dinner will be introduced.

Speaker for the evening will be Donald Schattschneider of Detroit Lakes, Ninth District vice commander at large of the American Legion. Chaplain Nelson will give the benediction and colors will be retired with a social time to follow the program.

Veterans Day, held on November 11, is held in honor of American servicemen past and present. It was originally known as Armistice Day. President Woodrow Wilson designated November 11 as the day to commemorate the end of World War I.

World War I ground to a halt at the 11th hour of the 11th day of the 11th month of 1918. The combatants had had enough of the carnage which had lasted for more than four years.

Miles Alberg Is Injured Sat. In Hunting Accident

Miles Alberg, 40, Thief River Falls, is in stable condition following a hunting accident in Roseau county Saturday.

Roseau county sheriff's department received a report of a hunting accident at about 8 a.m. November 4. Miles Alberg had been hunting from a tree stand east of the city of Badger in rural Roseau county when a stray bullet struck his foot. Alberg was taken to Roseau Area Hospital and later transferred to Northwest Medical center in *Thief River Falls. He was listed* in stable condition Tuesday afternoon.

Roseau District To Vote Thursday On Bond Issue

Roseau school district voters will vote Thursday on a bond issue of about $6.4 million to make improvements and expansion to the Roseau school.

Included in the project would be demolition of the older parts of the school, new construction and remodeling of existing building.

Five Cows Shot In Marshall Co., Reward Offered

Marshall county sheriff's department is offering a reward leading to the arrest of individuals responsible for killing five cows on November 3.

Henry Kazmierczak, section 35 of Augsberg township, eight miles east of Stephen, reported last Friday that five of his Holsteins had been shot. Four of the animals were taken and one was left. Two of the cows weighed at least 700 pounds and two weighed at least 500 pounds. Marshall county authorities are speculating that a fifth cow was left because it had fallen on ice. All of the animals were shot with a high-powered rifle near a road and a stock pond. The monetary loss was estimated at $2,750.

Everything was taken from the scene, so the authorities believe some heavy equipment and trucks had to have been used to take the animals. They are offering a reward for information leading to the arrest of the individuals responsible for the killings. They also hope that someone who might have seen something will come forward with information. The Marshall county sheriff's department can be reached by calling 745-5411.

Area Musicians To Perform Concert

Northland community band will hold its fall concert 7:30 p.m. November 14 at Lincoln high school auditorium. Dr. Frank Bencriscutto, director of bands at the University of Minnesota in Minneapolis, will be the guest conductor for Northland community band and Northland Area High School Honor Band which will also perform at the music festival.

Top high school music students from throughout the region have been selected to participate in the honor band. In preparation for playing under the direction of Dr. Bencriscutto, the honor band will rehearse Thursday, November 9, and Monday, November 13 at 4 p.m. On November 14, Dr. Bencriscutto will rehearse the band in preparation for the evening concert which will be open to the public. Admission to the concert will cost $3 for adults and $1.50 for seniors and students.

Northland community band, now in its season, will perform a variety of music including popular show tunes and marches.

Dr. Bencriscutto was born in Racine, WI, the ninth of 10 children of an Italian immigrant couple. He holds Bachelor and Master of Music degrees from the University of Wisconsin in Madison and a Doctor of Musical Arts degree with emphasis in composition and performance from the Eastman school of music.

His background includes a great deal of professional performing, conducting, arranging and composing. In 1971 the Minnesota Orchestra commissioned him to compose a symphonic jazz suite which would feature Bencriscutto on alto saxophone and Clark Terry on trumpet.

In 1977 he won the International Neil A. Kjos Memorial award for the

(Continued on Page 4)

Excess Levy Referendum Issue

Precinct	Yes	No	Total
Northrop	334	254	592
St. Hilaire	69	143	212
TRF			
Precinct 1A	85	41	126
Precinct 1B	28	20	49
Precinct 1C	65	32	99
Precinct 2A	70	52	124
Precinct 2B	47	38	87
Precinct 2C	56	30	86
Precinct 3A	20	9	29
Precinct 3B	43	34	78
Precinct 3C	61	47	109
Precinct 4A	51	44	96
Precinct 4B	55	36	91
Precinct 4C	85	48	136
Precinct 5A	90	53	144
Precinct 5B	116	68	185
Precinct 5C	107	71	178
TRF Total	979	623	1617
Total	1382	1020	2421

Carl Clark
School Board

Dennis Kiesow
School Board

Darla Twomey
School Board

1989 School District 564 And City Council Election

Precinct:	School Board: Charlotte Bjorgaard	Carl Clark	Dennis Kiesow	Peter Lavalier	Darla Twomey	City Council: Don Barron	Don Liden	Ken Murphy	J.J. Womack
St. Hilaire Lib. Totals:	97	107	134	94	110				
Northrop school Totals:	270	327	418	243	275				
Thief River Falls									
Precinct 1A	54	69	83	65	69		111		112
Precinct 1B	28	24	35	21	25		43		37
Precinct 1C	56	41	72	44	47		83		80
Precinct 2A	74	62	92	64	53		100	114	106
Precinct 2B	52	48	70	35	43		76	79	74
Precinct 2C	44	40	64	51	44		77	80	78
Precinct 3A	19	13	25	10	14		27		25
Precinct 3B	42	30	64	36	39		66		71
Precinct 3C	50	63	81	50	48		97		98
Precinct 4A	47	63	71	41	48	77	84		76
Precinct 4B	41	53	62	35	58	79	78		80
Precinct 4C	56	55	106	66	73	105	108		114
Precinct 5A	55	89	108	70	74		127		126
Precinct 5B	81	104	135	100	81		165		161
Precinct 5C	78	98	141	93	91		151		164
TRF Totals	777	852	1209	781	807	261	1393	273	1402
Election Total	1144	1286	1761	1118	1192				

Special Levy Passes 1,382 To 1,020

School, City Election Draws Good Turnout

Voters in School District 564 gave good support to a special levy for school program purposes and reelected one incumbent and two new board members at the general election Tuesday. Voters in Thief River Falls reelected four incumbent aldermen as the school election brought a good number of voters to the polls despite the lack of city candidates.

There were 2,422 total voters in the School District election, all but one of whom voted on the special levy question. Voters favored the special levy in every precinct except St. Hilaire where the vote was in opposition 143 to 69. Total vote favored the special levy 1,382 to 1,020. City voters were in favor 979 to 623 and rural voters casting ballots at Northrop in favor 334 to 254.

J. J. Womack
Alderman At Large

Don Liden
Alderman At Large

Ken Murphy
2nd Ward Alderman

Don Barron
4th Ward Alderman

In city election tabulations, 415 ballots were counted as spoiled, defective or blank. This involved primarily ballots on which voters did not vote for candidates in all of the positions for which candidates had filed. Those votes cast were counted, the city clerk's office verified, but the incomplete ballots were tallied with the blank, spoiled or defective ballots. Very few ballots were actually not counted due to irregularities.

Incumbent school board member Dennis Kiesow led candidates in vote getting at every precinct in the district and finished with 1,761 votes. Also elected were Carl Clark with 1,286 votes and Darla Twomey with 1,192 votes. Unsuccessful in the extremely close election were Charlotte Bjorgaard with 1,144 votes and Peter Lavalier with 1,118 votes.

There were 24 write-in votes in the school board election with Jerry Fessler receiving 10 of those.

Reelected to city office were aldermen at large Don Liden (four-year term) with 1,393 votes and J. J. Womack (two-year unexpired term) with 1,402 votes, second ward alderman Ken Murphy with 273 votes and fourth ward alderman Don Barron with 261 votes.

Greatest percentage of support for the special levy referendum came in several city precincts where the vote was better than two-to-one in favor. These included Precinct 1A (85 to 41), Precinct 1C (65 to 32) and Precinct 3A (20 to 9).

The vote authorizes the board of education to levy 6.0997 mills annually for school district operations. This levy will provide about $400,000 in additional local taxes payable in 1990. The school board and administration had indicated severe program cuts would be necessary without the added levy and that many school districts in the state had adopted such levies to maintain programs.

Closeness of the school board race was unusual with the four candidates who were not incumbents finishing within 168 votes from first to last. The difference between being the third member elected and not being elected was only 48 votes.

COMMUNITY FOCUS

Nancy McCranie & Jeff Stanina Wed October 7

Nancy McCranie and Jeff Stanina were married Saturday, October 7, at St. Bernard's Catholic church in Billings, MT. Rev. Kevin Burrows officiated at the 3 p.m. double ring ceremony.

The bride is the daughter of Larry "Mac" and Patricia McCranie of Shepherd, MT. Parents of the groom are Ken Stanina of Thief River Falls and the late Wanda Stanina.

The church was decorated by Manbuch Inc., cousin of the bride, who served as pianist and sang "Theme From Ice Castles," "Twilight Time/ Eyes of Love" and "This Is The Day."

Kathleen Manbuch, niece of the bride, played the violin.

The church was decorated with candelabras.

The bride chose a traditional white gown with a lace bodice. She carried a bouquet of white silk roses and rosebuds.

Susan Bigart of Billings, MT, served as her sister's matron of honor. Bridesmaids were Kathy Manbuch of Billings, MT, and Mary Hill of Billings, MT, both friends of the bride. They were royal blue tea length gowns and carried bouquets of pink roses and baby's breath.

The flower girl was Katherine Courtenay of Glass Falls, MT, niece of the bride. She wore a light blue floor-length dress and carried a basket of pink rosebuds.

The bride's parents attendants were Patsy Cotton and Peggy Courtenay, sister of the bride.

The groom was attired in a black tuxedo with a ruffled shirt and a blue tie. His boutonniere was a blue carnation and white rose bud.

Paul Stanina of Mankowski, cousin of the groom, was the best man. Groomsmen were Ken Stanina of Lake, cousin of the groom, and Scott Stanina of Thief River Falls, nephew of the groom. They wore black tuxedos with royal blue cummerbunds and ruffled shirts. Boutonniers of blue carnations and white rosebuds.

The ring bearer was Robby Stanina of Mankowski, cousin of the groom. He wore a black tuxedo with light blue cummerbund and ruffled shirt, a blue carnation and white rose bud boutonniere.

Ushering the guests were Scott Cotton, nephew of the bride, and Jeff Stanina, cousin of the groom. They were dressed in black tuxedos with blue cummerbund and white carnation boutonnieres.

For her daughter's wedding the mother of the bride wore a royal blue tea length dress with matching accessories and a corsage of white roses.

The mother of the groom wore a royal blue tea length suit with long sleeves and matching accessories. Each had a corsage of white roses and blue carnations. The father of the groom wore a black tux with black bow tie and cummerbund and a boutonniere of blue carnation and white rosebud.

A reception was held in the church basement following the wedding. Mark and Jackie Stanina, brother and sister-in-law of the bride, and Frank and Janet Stanina, parents-in-law of the groom. Tom and Sally Stanina, brother and sister-in-law of the groom, presided at the guest book.

Highlighting the serving table was a three tier wedding cake in the shape of a violin, decorated with roses. The cake was by Nell Stanina, aunt of the bride, and Helen Stanina, aunt of the groom. Jackie Stanina, niece of the groom, and Sandi Mosher, cousin of the groom, served cake.

Following a wedding trip to Salt Lake, UT, the couple is at home there. The groom is a 1977 graduate of Lincoln High school in Thief River Falls and a 1981 graduate of Montana State University. He is employed by K-Mart in Provo, UT. The bride is a graduate of Shepherd high school and Rio Rancho Montessori college.

Dawn Nelson And Jeff Ellis To Wed Dec. 30

Dawn Nelson and Jeff Ellis, couple of with their parents, Mr. and Mrs. Dwayne Nelson of Middle River and Jannie Ellis of Stockton, are happy to announce their engagement and forthcoming wedding.

Dawn will be the in the social service division at Trinity hospital in Bemidji. Her fiance is employed by Fairview Greenwood Medical in Chanhassen, MN.

A December 30 wedding is being planned at the First Lutheran church in Stockton.

Cammie Lindland And Steve Dahlen To Wed

Mr. and Mrs. Ronald Lindland and Mrs. Ella England are happy to announce the engagement and forthcoming marriage of their children, Cammie Lindland to Steve Dahlen. Both are employed in Thief River Falls.

A December 22 wedding is being planned in the Eastland Lutheran church, Grandforks.

Earl Melvies Become Grandparents Twice On The Same Day, Nov. 5

Mr. and Mrs. Brian (Kari Melvie) Gulbrson are happy to announce the birth of their twin girls on November 5, 1989 at Grand Forks, ND. The twins were born at 10:00 a.m. and 10:01 and weighed 5 pounds, 10 ounces and 5 pounds, 12 ounces, respectively. Kari is the daughter of Earl and Sally Melvie of Thief River Falls. The twins will take their mother's maiden name, Melvie.

Grandparents are Earl Melvie of Thief River Falls, The twins will also have two great-grandfathers, Ed Harold Sonson of Crookston and Ed Melvie of Thief River Falls.

Henry And Evelyn Schwartz To Have Golden Anniversary

An open house celebration will be held November 18 from 1 to 4 p.m. to honor Henry and Evelyn Schwartz of Thief River Falls. The event will take place at the Skyline apartments community room, 1000 Pine St. It is hosted by the couple's children. A brief program will be held at 2:30 p.m. All friends and relatives are invited to attend.

Life Line Center To Hold Gospel Program Sat.

The Life Line Christian center of Manbuch will hold a musical program featuring Rev. Percy and Ada Sneezuk of Grygla on Saturday, November 11 at 8 p.m. Everyone is welcome.

Happy Seniors To Meet

The Happy Seniors will meet Friday, November 10, in the Red River Room at the Thief River Falls Civic auditorium with outside circles of officers and October, November and December birthdays will be celebrated. A program will then be given and lunch will be served. All members are urged to attend.

TRF Bowl Boosters To Hold Burger Dinner

The Bowl Boosters will serve its annual Burger Dinner Monday, November 13 from 5 to 7 p.m. at the Lincoln high school cafeteria. The menu will consist of hamburgers, fries, soup, salad bar and beverages. Tickets are $3.50 for adults and $2 for children under 12 and are available at the door.

As an incentive for students to sell the tickets, prizes will be awarded to the students. Business places which have donated for this purpose include Larson Music, Pizza Hut, Kingdom, Hardee's, McDonald's, Tom John's Sweduit Sam and Band Boosters.

Odd Fellows/Rebekahs To Meet November 9

The regular November meeting of the Odd Fellows and Rebekah lodges will be held Thursday, November 9 at 8 p.m. A free dinner for all members will be served at 6:30 p.m. in the Joe's Kitchen on Atlantic avenue, at 5:15 p.m., commencing the memorial 10th birthday of Young Pine lodge #231 of the Odd Fellows. The lodge is presenting a program. Lodge Grand Master Arneis, instead where the city auditorium now stands.

The last meeting included the installation of officers with the assistance of Newman Band of Rochester, Minn. Installed were Ken Ness, president, and Mellard A. Nelson, district deputy grand master. Gene H. Anderson will again head the lodge as noble grand. Marvin Gunstad will assist as vice grand. Other officers are Ken Carter, Mellard A. Nelson, secretary and Otten A. Lindland, treasurer, were elected to their respective offices. Other officers included Ronald Ness, inside guard; Lawrence Morris A. Miller, Glenn Mosland, Larry Melstad and Selmer Dinnen, outside guard. Lindland will with "spot-ally" take and the cream will follow the meeting.

VFW Auxiliary To Hold November 13 Meeting

The October 9 meeting of the VFW auxiliary #2191 was held in the VFW club with President Ann Bergier presiding. It was noted that the VFW membership target was surpassed by one member and that there are now two more members than at a similar date last year. Twenty-five members and 19 guests were present for the October meeting. Dinner was the Nash District meeting, Carolyn Johnson of Fergus Falls.

The next District meeting will be on Saturday, December 2 in Fergus Falls. Plans are also being made for the local VFW Christmas potluck on December 11.

The next meeting of the auxiliary will be Monday, November 13 at 7 p.m. There will be a door prize and attendance prize. Lunch will be served following the meeting. All members are encouraged to attend.

BIRTHS

Northwest Medical center in Thief River Falls reports one birth since the last report on Nov. 2.

On November 2 a girl was born to Mark and Lisa Valcolo of Red Lake Falls. She was named Angela Marie.

JELLY BEAN JUNCTION
Now has an opening for one or two children older than 18 months.
We have two full-time & two part-time state given, certified pre-school program and daily rates ($10 for one, $18 for two). Special events on birthdays and holidays. Daily, nightly and 24-hour care available.
602 Ninth Crookston
Phone:281-5145
Thief River Falls

BEAUTY CONTROL WORKSHOP
Nov. 11 at The Red Western
10 A.M.-2 P.M.
SLIDE PRESENTATION
AT 10:30-11:00 A.M.
& 2:30-3:00 P.M.
Learn your color season; apply eye, lipstick personally.
Make-up makeover and note taking.
Will free by professionally trained image Consultants.
Walk-in or RSVP
564-5740
Ask For Kim

PANCAKE SUPPER
Benefit For
The David Arveson Family
Friday, Nov. 17th
5-9 P.M.
Ock Park Lutheran Church
3 1/2 Miles South of Over Valley Bridge On 8 Miles North, 4 Miles East From Crookston
FREE WILL DONATIONS
Proceeds Funds AA Branch #1092

BAND BOOSTERS ANNUAL BURGER DINNER
MONDAY, NOV. 13th
5 PM - 7 PM
LINCOLN HIGH SCHOOL CAFETERIA
MENU: Hamburger, French Fries, Salad Bar, & Beverage
ADULTS $3.50
CHILDREN UNDER 12 $2.00
Tickets Available At The Door!
Proceeds Will Support The Freshmen & Sophomore Band Programs.

UP UP AND AWAY
BALLOONS
By Jill Hodson
Is Now Located At
LaBree Plaza,
Suite #10
Mon. - Sun. 10 A.M. -6 P.M.
DELIVERY AVAILABLE
Phone 681-2000 or 681-2001
GOOD FOR WORDS OF ENCOURAGEMENT, CELEBRATION, & SYMPATHY

Families Reading Together
KOALITY TIME
A WEEKLY TV PROGRAM FEATURING READING SKILLS
SUNDAY
NOVEMBER 12
5:00 P.M.
TRF PUBLIC LIBRARY

You're Invited To Help Celebrate...
ED HAROLDSON'S 60TH BIRTHDAY & RETIREMENT PARTY
Saturday, Nov. 18
5-8 P.M.
American Legion Club
Thief River Falls, MN
No Gifts Please.
His Children,
Barb, Becky,
Mark & Laura

GRAND OPENING
OF OUR NEW
PHOTO STUDIO
Saturday, Nov. 11 • 10:00 A.M.-5:00 P.M.
Sunday, Nov. 12 • 12:30 -5:00 P.M.
CHILDREN'S PORTRAIT PACKAGE
INCLUDES:
1-8x 10
2-5x 7
12-Wallets
ONLY $16.95
PHOTO CHRISTMAS CARDS ..... 20% OFF
CHRISTMAS CARDS AND ADDITIONAL PHOTOS MAY BE ORDERED TO THE CHILDREN'S PORTRAIT
Call 681-1242 For Your Appointment
PETERSON PHOTO
9 Miles South of Hwy 59 Thief River Falls

Styles By Amy
311 3rd St. East 681-3722 Thief River Falls
EXTENDS BEST WISHES TO LORI MERCILL!
Lori is a contestant in the Miss Minnesota, USA Pageant, November 11th & 12th.
Styles By Amy is a proud sponsor and will be attending the Pageant, so we will be closed Saturday, November 11th.
GOOD LUCK, LORI!!

TIMES' WEDDING POLICY

The Times' policy on wedding coverage is as follows:

will be the wedding took place within one month from date of receipt at The Times office, with a photo if desired, will be published free of charge. Information received after one month.

After wedding took place from one to three months before receipt at The Times office, there will be a charge including names of participants and no description of bows, gowns, flowers, etc.

Information received after three months after the wedding will not be published.

Before submission to The Times, we will run a brief social announcement or a picture with a short caption stating names of the bride and groom, names and addresses of parents, date and place of the wedding, and where the couple is residing.

Photos that will be republication of wedding offer six months have elapsed.

—Every effort will be made to publish the wedding write-up within two weeks of receipt.

—Photos and information received after The Times office is closed will be held for the following week.

—Information should be filled in on the forms prior to the wedding. To request forms by mail, send a self-addressed stamped envelope to The Times, Wedding Forms, 102 Second St. N., Thief River Falls, MN 56701. Forms are also available at the Times office after the wedding ceremony has been published. Photographs will only be returned by mail if accompanied by a self-addressed stamped envelope.

pregnant and distressed?
Call Pregnant Girls (281) 681-3604.
Confidential help, free pregnancy tests.

SUBSCRIBE TODAY
Pennington, Red Lake, Marshall, Polk, Clearwater $20.00
All Other Addresses WITH A 587 Zip Code $20.00
Elsewhere in The U.S.A. $25.00
THE TIMES
681-4450
30 N. Main, Thief River Falls

Chloe high school homecoming royalty posed for this picture following the coronation Friday night. Left to right are princess Kristi Richards, front row, Kristi Richards and Tawnya Grout; attendants are, back row, Steve Weatlund, queen Sheri Rustad and Chad Hanover. Third row, Heather Parsons and Stacy Kovalewski, attendants, back row, Todd Nelson, king Isaac Marty and Ron Warren. Chloe football team was the homecoming game 31-0 over Grygla last night.

Women Of Zion To Meet November 14

The Women of Zion will hold a meeting Tuesday, November 14 at the Zion Lutheran church auditorium. There will be a then offering and memorialize service beginning at 8 p.m. Hostesses are Marcella Hanson and will deliver in the following hall. Elizabeth steele will be the hostesses and Donna steele is in charge of the penalty. Everyone is welcome.

Selma "Sally" Knutson Had 80th Birthday

Sally Knutson was honored on her 80th birthday, October 29 at a luncheon at her home in Thief River Falls. Her daughters, Donna Knutson, made arrangements. Assisting were Valerie Franzen, her grandniece. A birthday cake decorated with lace and wedding was served. The celebration was attended by 14 people, 10 of her nephews, nieces and a 1 great-nephew by Ronald Brainerdge of Bloomington, MN.

Serving the luncheon were her nieces, Donna Knutson, Valerie Franzen, Barbara Mickelson of Goodridge, Shirley Eckstein of Red Lake Falls and Judy Brainerdge of Orgin. Other guests in attendance were Ruth Knutson, Ruth Knutson, Ruth Brainerdge, Glenn and Carl Knutson, Minnie Rangford and Ruby Knutson, all of Thief River Falls, Dianna Cosmeyer of Rosemount, Roger and Beanie Mickelson, Goodridge; Harold and Heidi Mickelson of St. Paul; Walter and Helen Arneson of Goodridge; Palmer and Ruth Knutson, Grygla; Ruth Knutson, Anita Knutson of Warren; Clarion Franzen of East Grand Forks; Calvin, Mrs. Christopher and Paul Eckstein of Red Lake Falls and Bryan and Alvin Eckstein of Crookston.

Earlier in the week, several people from also honored Sally Knutson at a Coffee and Cake Party in her honor.

Good Cheer Club To Meet November 15

The Good Cheer Club will meet Wednesday, November 15 at 2 p.m. at the home of Maybelle and Ruby Sainsey. Assisting hostess will be Judith Sainsey.

Charles Sorenson To Have 90th Birthday

A open house celebration will be held Saturday, November 11 from 2 to 5 p.m. at the home of Charles Sorenson in honor of his 90th birthday. His family hosts the celebration at the Thief River Falls on Hwy 1 and 1st avenue south. The event is hosted by his children and a family dinner is planned. Friends and relatives are encouraged to stop by to extend their best wishes. No gifts, please.

THE INSIDE SCOOP

From Lincoln High
By SARA BENTSON

Last Thursday morning, November 2, the Lincoln high students on the first floor at their lockers got the extra or the school cafeteria where the World Language Club celebrated Mr. Spanish Holiday, The Day of the Dead.

The Spanish students and teachers were asked before school to bring food-items for the club and to celebrate The Day of the Dead.

Thursday is the sometimes-dreaded day that report cards are distributed. The halls at Lincoln, after the report cards have been passed out, are full of relieved groans of students who are squealed by ugly, a grade. Some students are happy with the low grading factor of those who are totally satisfied with the grades they received.

The report cards this year are a little different than last year's. Last year it takes for the faculty to prepare the grades.

The past two weeks have been the closing weeks for many fall sports teams. Last Friday, the Lincoln high girls tennis team participated were on Saturday, cross-country regions were on Thursday, girls swimming regions will be on this Friday and Saturday. Tennis's regions are on Friday and Saturday. Cross-country is on Saturday. The girls basketball team starts practice Monday.

The long, hours of play practice will be paying off for the cast of the fall play, "Arsenic and Old Lace" on Friday and Saturday, November 10th and 11th. The cast hopes to see you all at the play.

Weekend College To Be Offered AT NCC

Weekend secretarial courses will offer the following eight weekend courses on Saturdays beginning with the 1st quarter: College Algebra — 5 credits, master scheduling — two spring quarter; Personal and Grammar Review — 3 credits, beginning on Jan. 20; Business Math — 3 credits, beginning on Jan. 20; Business Law — 3 credits, begins at 1 p.m., Nov. — 1 credit; Business Law — 3 credits, begins at 1 p.m., Nov. — 1 credit; Business Law — 3 credits, begins at 3 p.m.

For more information or to register, call Northland Community College at 681-2181.

Audubon Sanctuary To Have Fall Festival

Sanctuary Fall Festival Day will be held Saturday, November 18 from 1:30 to 5 p.m. at the Wetlands, Pass Lake, Audubon Sanctuary, Hwy 59 N. The staff and volunteers will host the seasons walks through the sanctuary. Visitors can participate in games and feast of skill for all ages. There will be a bake sale, a raffle for a bird house and a bird feeder to the early visitors. The Audubon sanctuary is second free office and also provides south of Warren. For more information, call Charlene Conklin at the sanctuary at 745-5603.

Parkwood Place
Attention Seniors!
Not many keys left!
That's because so many have chosen Parkwood Place . . . more than just a retirement community, an enjoyable way of life.
Get ready to laugh at winter and be safe and comfortable in the warmth of new friends . . . fun activities . . . and your choice of services!
Stop in to see why our residents are saying such nice things about Parkwood Place...
Parkwood Place
Choices in Retirement Living
Just off DeMers at 749 South 30th Street • Grand Forks, ND 58201
701/780-2600
Owned by United Health Resources, a not for profit corporation

Bostwicks
Sale and Special Purchase!
Wool Pant Coats
59.99 - 69.99
Orig. $90-$100
ALL MISSES AND JUNIORS CDATS AND JACKETS 25%-40% off
ALL MENS AND BDYS CDATS AND JACKETS 25% off
ALL INFANTS AND CHILDRENS JACKETS, SNOWSUITS, HATS, MITTENS, EARMUFFS AND HEADBANDS 25% off
ADDITIONAL SAVINGS IN EVERY DEPARTMENT AT BOSTWICKS
Men's SWEATERS ORIG. $22.00 15.99
At Gordi Holiday DRESSES 25% Off
At A Moore Favorite Brand SWEATERS ORIG. $44.00 19.99
Men's LEVI JEANS ORIG. $40.00 - $42.00 24.99
At Oshkosh PLAYWEAR 25% Off
Mission Poly Dress Pants ORIG. $10.00 5.99
Men's Levi Dockers ORIG. $34.00 - $38.00 24.99
Tailored JOG SUITS 9.99
Mission Polyester SKIRTS 10.00
Men's Sportshirts ORIG. $18.00 - $24.00 5.99
Gordi and Gordi SWEATERS 25% Off
Junior Casual Pants ORIG. $34.00 19.99
Men's Hoggar SUITS ORIG. $120.00 - 69.99
Samsonite & Atlantic LUGGAGE 25% Off
Misses Levi Bendovers 14.99

OBITUARIES

Bea Zachar Johnson, 74

Thief River Falls — Bea Zachar Johnson, 74, died November 6 at her home in Thief River Falls.

Funeral services will be held November 9 at 2 p.m. at Zion Lutheran church in Thief River Falls with Rev. Richard Larson officiating. Special music will be provided by Nancy Fellman and Bonnie Ness, vocalists, and Jerry Jonngdal, organist. Casketbearers were Mitch Dicken, Murray Dicken, Kory Joppru, Randy Joppru, Brian Peterson and Michael Shoberg. Interment will be in the St. Bernard's cemetery. The Green Funeral Home is in charge of arrangements.

Visitation will be held Wednesday from 1 to 9 p.m. at the Green Funeral Home with a prayer service at 7 p.m.

Beatrice Shoberg was born June 1, 1915 at Deer Creek, the daughter of Walter and Pearl (Fish) Shoberg. She graduated from Lincoln high school in Thief River Falls. On Aug. 2, 1935 she was married to Elmer E. Zacher in Thief River Falls, where they made their home and her husband was employed by the Soo Line railroad. He died Oct. 9, 1960. She owned Bea's Food Market from 1962 to 1967. She wrote articles, "As I See It" and a "Food For Thought" column for the Times in the 1960's. She married Edward J. Johnson in 1978. She was a charter member and past president of the Eagles auxiliary, chairman of the March of Dimes, and was extremely active in Alcoholics Anonymous.

She is survived by two daughters: Patricia "Patti" Dicken of Thief River Falls, Mrs. Roger (Paulette "Pinky") Vaughan of Brainerd; one son, Captain Steven Zacher of Charleston, SC, ten grandchildren, two great-grandchildren, one sister, Genevieve Helgeson of Bemidji; and one brother, Robert Shoberg of Sunnyvale, CA.

She was preceded in death by her husband, her parents, and one brother, Richard.

Jack LaSalle, 55

Thief River Falls — Jack LaSalle, 55, died November 7 at the Roseau area hospital.

Funeral services will be held November 11 at 11 a.m. at Trinity Lutheran church with Rev. D. Josh Nelson officiating. Interment will be in the Greenwood cemetery. The Green Funeral Home is in charge of arrangements.

Visitation will be held Friday from 1 to 9 p.m. at the Green Funeral Home with a 7:30 p.m. prayer service and on Saturday at the church for one hour prior to the time of services.

A complete obituary will be printed in a later edition of the Times.

Michael D. Hell, 29

Thief River Falls — Michael Dean Hell, 29, died October 14 as a result of a car accident.

Funeral services were held October 18 at the Cudmore Funeral Home with Rev. Larry Connors officiating. Special music was provided by Wendy Sobkowicz, soloist, and Joe Belanger, organist. Casketbearers were Larry Nichols, Tom Custer, Jim Krag, Richard Hell, Gilbert Custer and Harold Evanson, Jr. Interment was at the Forest Hill cemetery. The Cudmore Funeral Home was in charge of arrangements.

Michael Dean Hell was born Aug 22, 1960 at International Falls, the son of Delome and Nancy Hell, and graduated from Falls high school in 1978.

He is survived by his parents; one sister, Kris Krag of Fort Frances, ON, three brothers: Delome Jr. of Anoka, William Casey Hell of International Falls and David of Duluth, his paternal grandmother, Adeline Karsten of Northome, and his fiancee, Sherryl Eckstein of Thief River Falls.

Barney F. Gonshorowski, 80

Greenbush — Barney F. Gonshorowski, Sr, 80, died November 6 at his home in Greenbush.

Mass of Christian Burial will be held November 10 at 10 a.m. at the Blessed Sacrament Catholic church in Greenbush. The Collins Funeral Home is in charge of arrangements.

Visitation will be held at the Collins Funeral Home in Greenbush Thursday after 5 p.m. with a 7:30 p.m prayer service.

A complete obituary will be printed in a later edition of the Times.

Paige Danielle Watne

Roseau — Funeral services for Paige Danielle Watne, daughter of Lowell and Sherleene Watne, who was born and died November 3 at Roseau, will be held November 8 at 10 a.m. at the Helgeson Funeral chapel in Warroad with Rev. Roger Fehr officiating. Interment will be at the Nazareth cemetery in Trail. The Helgeson Funeral chapel of Warroad is in charge of arrangements.

She is survived by her parents; one sister, Jaclyn Watne; one brother, David Watne, both at home; maternal grandparents, Aldon and Audrey Johnson of Grygla; and paternal grandmother, Lorraine Watne of Goodridge.

Fern E. Barnett, 77

Fargo, ND — Fern E. Barnett, 77, a former resident of Thief River Falls, died November 3 at Bethany Manor Nursing Home in Fargo, ND.

Funeral services were held November 6 at the First Presbyterian church in Moorhead. Interment was in the Sunset cemetery in Moorhead. Wright's Funeral Home was in charge of arrangements.

Fern Elizabeth Barnett was born Mar. 31, 1912 at Thief River Falls, to James S. and Emma Barnett. She graduated from Lincoln high school in 1932 after which she graduated from the MacPhail School of Music in Minneapolis. She taught piano lessons in Thief River Falls until 1951 when she moved to Moorhead where she also taught piano lessons. In 1963 she and her sister, Bonnie Griffin, moved to Mesa, AZ, where lived for many years. She was the oldest known person in medical records to have had spina bifida surgery and survive. This was performed at the Mayo Clinic. She was a charter mrmber of the Fargo-Moorhead Handicapped club.

She is survived by one niece, Donna Akers of Minneapolis, and two nephews, James Barnett of St. Paul and Richard of Atlanta, DA.

Memorials may be sent to the First Presbyterian church, 2900 Fifth st. S., Moorhead or to the Bethany Manor Nursing Home, 201 University Drive S., Fargo, ND, 58103.

On a visit to the Thief River Falls armory, members of the cast of "M*A*S*H" were shown a variety of military gear, some of which will be used in the fall play at Lincoln high school, November 10 and 11 at 7:30 p.m. in the high school auditorium. Pictured here (left to right) are Paul Hajlik (Duke Forrest), Jon Anderson (Hawkeye Pierce), Sergeant Justin Knoll and Platoon Sgt. Carl Peterson, who is also a custodian at the high school. Scenes in the play will feature items borrowed from the armory.

Area Musicians Perform Concert Tuesday Night

(Continued from Page 1)

most significant contribution to band literature with a composition for chorus and band entitled "Sin a New Song." In 1979 he was commissioned to compose music for the prologue to the film "To Fly" as well as a new trumpet concerto for "Doc" Severinsen.

Benecriscutto has received recognition for his work. Currently director of bands at the university, he conducts the principal concert band and the principal jazz ensemble. He also continues to be much in demand as a guest conductor, saxophone soloist, clinician and adjudicator.

High school honor students participating in the honor band include the following students:

Thief River Falls -- Kelly Egenes on flute, Cheryl Erickson on Clarinet, Connie Storebo on clarinet, Heather Holmstrom on alto saxophone, Todd Stewart on baritone saxophone, Kris Rokke on trumpet, Anita Torgerson on trumpet, Chad Lavalier on French horn, Brian Lehrer on trombone, Evan Klopp on trombone, Mike Jorde on trombone, Linnea Dimich on trombone, and Joel Fremstad on percussion.

Goodridge -- Lynn Kiesow on flute, April Johnson on clarinet, Karla Quam on alto clarinet, Kris Dahlen on tenor saxophone, Aaron Dahlen on trumpet, and Shannon Hendrickson on tuba.

Greenbush -- Nancy Efts on flute, Lisa Chrzanowski on clarinet, Kathy Nelson on clarinet, Ellie Kuania on alto saxophone, Todd Chrzanowski on trumpet, Tara Hager on trumpet, Jill Dalager on French horn, Justin Holwell on trombone, and Sue Tureson on percussion.

Gonvick -- Amy Senger on flute, Melissa Olson on oboe, Tony Richards on tenor saxophone, Mike Sundquist on percussion.

Clearbrook -- Catsie Johnson on flute, Craig Nelson on trumpet, Paul Sunborn on tuba, and Shari Nelson on percussion.

Stephen -- Patty Anderson on flute, Kristie Field on clarinet, Robyn Dahl on alto saxophone, Darcy Kuzma on trumpet, Aaron Banels on trombone, Kris Dahl on baritone, and Lisa Wald on percussion.

Plummer -- Deb Fox on clarinet, Kristi Wichterman on alto saxophone, and Roger Carlson on baritone saxophone.

Warroad -- Kellie McKinnon on clarinet, Heidi Vickermann on clarinet, Erik Bolton on alto clarinet, Derrick Comstock on bass clarinet, Ruth Kran on alto saxophone, Sherri Grill on tenor saxophone, Ryan Severson on baritone saxophone, Kirby Stoll on trumpet, Holly Carlson on French horn, Mark Bergerson on trombone, Charlie Hendrickson on trombone, Craig Brandli on trombone, Chris Davidson on baritone, Nathan Fausher on tuba, and Mike Reishes on percussion.

Oklee -- Shari Rustan on clarinet, Amy Haugen on tenor saxophone.

Red Lake Falls -- Jenny Alcorn on clarinet, Lynelle Bjorgan on bass clarinet, Amy Walker on alto saxophone, Tracy Czech on trumpet, and Stephanie Perault on French horn.

The Northland Area High School Honor Band is a special project made possible in part by a grant from the Northwest Regional Development Commission.

The Honor Band will be performing "When Johnny Comes Marching Home," "The Good Daughter Overture," "Pentland Hills March," and "Kaleidoscope."

The Northland Community Band will be performing eight selections some of which are "Greensleeves," "The Spirit of Our Land," "Tribute to Irving Berlin," and "Marche Des Parachutistes Belges."

The following is a list of those members participating in community band.

Thief River Falls -- Yolanda Nomeland, flute, Marie Hvidsten, flute, Judy Whaley, flute, Helen Anderson, clarinet, Kristy Duprec, clarinet, Suzanne Steidl, clarinet, Constance Storebo, clarinet, Donna Nelson, bass clarinet, Jan Klopp, bassoon, Sanna Torgerson, alto saxophone, Heather Wolbeck, alto saxophone, Deb Ernst, tenor saxophone, Lori Sorvig, tenor saxophone, Todd Stewart, baritone saxophone, Mike Lehrer, trumpet, LeRoy Ose, trumpet, Alison Peterson, trumpet, Marty Semanko, trumpet, Mike Gilbertson, French horn, Chad Lavalier, French horn, Linnea Dimich, trombone, Bruce Felt, trombone, David Hill, trombone, Brian Lehrer, trombone, Ormond Johnson, baritone, Liesl Steidl, baritone, Steve Young, baritone, Steve Anderson, tuba, Sverre Solbeim, tuba, Tonia Thorfinnson, tuba, Bruce Felt, percussion, Joel Fremstad, percussion, Dawn Kopp, percussion, Mike Lehrer, percussion, Tony Ricci, percussion.

Lancaster -- Amy Hanson, flute, Evan Hanson, alto saxophone,

Gatzke -- Arlene Johnson, clarinet, Mary Amundson, trumpet.

Grygla -- Ada Smerck, clarinet, Rosaline Hoffert, bass clarinet.

Goodridge -- Kristin Dahlen, alto saxophone, Aaron Dahlen, trumpet, Bob Dahlen, trumpet, Dena Prestebak, percussion.

Greenbush -- Darcy Gonsorowski, trumpet.

Warren -- Charles Roux, trumpet,

Clearbrook -- Dick Houtkooper.

Moorhead -- Kia Anderson, flute.

Killdeer, ND -- Dwight Durinak, trombone.

Badger School Voters Approve $800,000 Levy

Voters in the Badger school district gave overwhelming approval Tuesday to a two-year $800,000 special levy for school district operations. Final vote was 373 in favor and only 46 opposed.

The action comes on the heels of approval of a $650,000 special levy approval for new school construction in 1987.

Arveson Family Benefit Supper Set At Oak Park

Pancake supper as a benefit for the David Arveson family which lost its mobile home and possessions in a fire recently will be conducted Friday, November 17, from 5 to 8 p.m. at Oak Park Lutheran church.

The church is located three and one-half miles south of the River Valley bridge or eight miles north and four miles east of Oklee. Free will donations will be accepted and funds raised will be matched by AAL Branch 7093.

Kyle Arveson, a member of the David Arveson family, was the subject of a Times feature several years ago regarding his recovery from a liver transplant. Kyle is a student at Goodridge elementary school.

Diabetes Chapter Elects Officers

Nordic Chapter of the American Diabetes association elected Lynne Jacobson of Karlstad president at its recent meeting at the Karlstad Memorial hospital. The chapter meets the second Tuesday of each month (except December and January) at 7:30 p.m. at the Karlstad hospital.

Other officers elected include Willard Stromberg, Thief River Falls, vice president; Cheryl Palm, Wannaska, secretary; Diane Anderson, Wannaska, treasurer, Suzi Dahlin, Karlstad, education chairperson, Deb Gajeski, Karlstad, fund raising chairperson; and Meredith Walton, Middle River, program chairperson.

Everyone is welcome to attend meetings of the chapter. For more information call 1-800-422-0619.

SPECIAL THANK YOU
TO ALL WHO SUPPORTED THE
REFERENDUM LEVY
Friends Of Education

Fergus Falls Monument Company
We serve those who love and remember
LED & VERNICE NELSON
R.R. 6 Thief River Falls, MN 681-1976

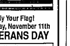

Fly Your Flag!
Saturday, November 11th
VETERANS DAY
Attend The Dedication Of Our Monument At The Friendship Garden On November 11th at 10:45 A.M.
V.F.W. Aux. & Post 2793

GET COMFORTABLE WITH ONE OF OUR LOW INTEREST LOANS.

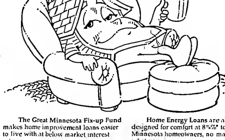

The Great Minnesota Fix-up Fund makes home improvement loans easier to live with at below market interest rates.
To qualify, your annual household income, after adjustments for household size, must be $27,000 or less— the lower your income, the lower your interest rate.
Home Energy Loans are also designed for comfort at 8¾%* to all Minnesota homeowners, no matter what your income.
So relax, you'll be as snug as a bug in no time. Simply call your Minnesota Housing Finance Agency lender today.
MINNESOTA HOUSING FINANCE AGENCY
You know us. We know you.
NORTHERN STATE BANK
YOUR HOME-OWNED INDEPENDENT BANK
681-4020
MEMBER F.D.I.C.
*Annual Percentage Rate
EQUAL LENDING OPPORTUNITIES

THE TIMES Thief River Falls
Telephone (218) 681-4450
News Department
Display Advertising
Classified Advertising
Commercial Printing
MAILING ADDRESS
Postmaster: Address Changes To
Thief River Falls Times
Box 100
Thief River Falls, MN 56701
JOHN P. MATTSON Publisher
MARVIN LUNDIN Editor
MIKE LUNDGREN Sports Editor
DAVID HILL Associate Editor
DONNA MYHRER News Reporter
KEN KOHLER Advertising Manager
MARY ANN LOFBERG Production Supervisor
USPS 627-560
ISSN: 8750-3883

SUBSCRIPTION ORDER FORM
THE TIMES
Name____________
Address____________
City________State________Zip________
Payment must accompany order. New______Renewal______
Send to: The Times, Box 100, Thief River Falls, MN 56701
PENNINGTON, RED LAKE, MARSHALL, POLK, CLEARWATER $20.00
ALL OTHER ADDRESSES WITH A 567 ZIP CODE $25.00
ELSEWHERE IN THE USA $30.00

COMMUNITY CALENDAR

To have events listed on the Community Calendar, mail or bring them to the Thief River Falls Times office by 5 p.m. on Tuesday for the Wednesday edition or 5 p.m. on Friday for the Monday edition.

NO TELEPHONE ITEMS ACCEPTED.

Wednesday, November 8

9 a.m. Insurance advocate at the Heritage center, TRF.

9:30 a.m. Rise and Shine Homemakers club meeting at June Mosberk home, rural St. Hilaire.

10 a.m. Heritage choir meeting at the Heritage center, TRF.

12 noon TRF Lions club meeting at the Legion club.

1 p.m. Senior circle at the Heritage center, TRF.

6 p.m. Moonlighters Lioness club meeting at the Elks club, TRF.

6:30 to 8 p.m. Daddy night at the TRF ECFE center.

Thursday, November 9

9 a.m. Aerobics class at the Heritage center, TRF.

7:30 p.m. Delta Kappa Gamma, Alpha Phi chapter meeting at the Heritage center, TRF.

8 p.m. Odd Fellows and Rebekahs meeting at the Odd Fellows hall, TRF.

8 p.m. Welcome group Alcoholics Anonymous meeting at the TRF city auditorium.

Friday, November 10

12 noon Keenagers Thanksgiving meeting at the Holt community center.

2 p.m. Happy Seniors meeting at the Heritage center, TRF.

5 to 7 p.m. Veteran's Day observation at the Embassy center, Fosston.

7:30 p.m. Womens Ministries meeting at the Newfolden Evangelical Free church.

8 p.m. Alpha group Alcoholics Anonymous meeting at Northwest Medical center (north conference room), TRF.

Saturday, November 11

10 a.m. to 4 p.m. Holiday craft sale at the Heritage center, TRF.

2 to 5 p.m. Open house 90th birthday celebration for Charles Sorenson at his home, rural TRF.

8 p.m. Musical program at the Life Line Christian center, Newfolden.

Sunday, November 12

2 p.m. "Families Reading Together" workshop for parents/children's program at TRF public library.

3 p.m. Classical Music showcase of talent at the Embassy center, Fosston.

8 p.m. Alpha group Alcoholics Anonymous meeting at the Northwest Medical center (north conference room), TRF.

Monday, November 13

Arena Walking program begins at the TRF sports arena.

8 a.m. to 12 noon Community Service center at 1004 S. Tindolph, TRF, will be open (Florida oranges and grapefruit will be available for sale).

9 a.m. Aerobics class at the Heritage center, TRF.

1 p.m. Heritage center general meeting at the Heritage center, TRF.

1:30 to 2:30 p.m. Overeaters Anonymous meeting at Redeemer Lutheran church library, TRF.

5 to 7 p.m. Band Boosters burger dinner at the Lincoln high school cafeteria, TRF.

7 p.m. Women of Today meeting at the Elks club, TRF.

7 p.m. TOPS meeting at the Odd Fellows hall, TRF.

7 to 8:30 p.m. Alzheimers Disease and Related Illnesses support group for family and friends at the TRF public library.

7:30 p.m. Winslow chapter # 182 Order of Eastern Star meeting at the Masonic hall, TRF.

7:30 p.m. Adult Children of Alcoholics meeting at the Crossroads center, TRF.

8 p.m. VFW auxiliary meeting at the VFW clubrooms, TRF.

Tuesday, November 14

6:30 a.m. Kiwanis meeting at the Best Western, TRF.

7 to 8 a.m. Toastmasters meeting at north conference room, Northwest Medical center, TRF.

9 a.m. Aerobics class at the Heritage center, TRF.

9:30 a.m. Golden Kiwanis meeting at the Best Western, TRF.

12:15 p.m. Weight Watchers meeting at the TRF armory.

6:15 p.m. Weight Watchers meeting at the TRF armory.

7 to 9 p.m. Vietnam Veterans support group meeting at the Crossroads center, TRF.

7 p.m. TOPS meeting at the Gunderson court community room, TRF.

8 p.m. Women of Zion meeting at the Zion Lutheran church auditorium, TRF.

8 p.m. Al-Anon Family group meeting at the Northwest Medical center (Room 113), TRF.

8 p.m. Alpha group Alcoholics Anonymous meeting at Northwest Medical center (north conference room), TRF.

8 p.m. Compassionate Friends meeting at the Embassy center, Fosston.

Wednesday, November 15

8:30 a.m. Zehlians tour of UND art gallery leaves from Best Western parking lot, TRF.

9 a.m. Insurance advocate will be at the Heritage center, TRF.

12 noon TRF Lions club meeting at the Legion club.

12 noon Plummer senior citizens potluck dinner at the senior center, Plummer.

1 p.m. Senior circle meeting at the Heritage center, TRF.

2 p.m. Good Cheer club meeting at the Ray Soiney home, rural TRF.

7:30 p.m. Sons of Norway meeting at the Eagles hall, TRF.

Wheat Growers Sponsor Two-Day Tour Of Industry

Minnesota Wheat Growers association and the Minnesota Wheat Research and Promotion council will conduct a two-day bus tour of wheat marketing and processing facilities November 14 and 15. Cost of the trip will be $20 per person plus meals.

The tour will start at 7 a.m. November 14 when the bus loads at Floyd B. Olson park in Thief River Falls. First stop will be the North Dakota Mill and Elevator in Grand Forks, ND, where a tour of the laboratories and milling facilities at the state-owned mill has been scheduled.

Next stop will be the Northern Crops Institute on the campus of North Dakota State university in Fargo where state-of-the-art technology is used for research with wheat and other crops. Remainder of the day will be spent in travel to Minneapolis.

Second day of the tour will begin with a visit to the Minneapolis Grain Exchange to witness the opening of the grain market and buying and selling of grain. Continental Grain corporation will then host a visit to its barge loading operation at Savage.

Wheat researchers at the University of Minnesota will be involved in an afternoon session with the tour group. Included will be wheat breeders, quality experts and food scientists.

For more information on the tour contact the Minnesota Wheat Growers in Red Lake Falls at 253-4311 or 1-800-242-6118. The trip is open to members and non-members of the association on a first come basis.

SHOP & SAVE
In
THIEF RIVER FALLS

Pennington ADA Annual Meeting Is November 29

Reports on dairy promotion programs and election of officers will take place at the annual meeting of the Pennington County American Dairy association Wednesday, November 29, at 11:30 a.m. at the Best Western inn of Thief River Falls.

Dairy farmers throughout Pennington county are encouraged by the ADA to take part in this year's meeting.

An ADA staff member will present an audiovisual program entitled "Meeting the Challenge" and outlining progress in dairy promotion programs nationally and in Minnesota. A representative from the Minnesota Dairy Promotion council will briefly outline the council's activities and the meeting will then be open for general discussion and questions.

Local county ADA board elections will precede adjournment. Current members of the Pennington ADA board are Lyle Swanson, chairman, Mark Hanson, vice chairman, Howard Person, secretary-treasurer; Marvin Koop and Lowell Peterson, producer delegates, and Perry Lundeen and Roger Mickelson, alternate delegates.

Current members of the Region 1 Minnesota Dairy Promotion council board are Lloyd Seter of Glyndon and Norma Hanson of Goodridge.

Arts High School Takes Applicants For 90-91 Year

With the 1989-90 school year just underway, the arts high school has announced that it is seeking applicants for the 1990-91 school year.

The statewide public high school, a component of the Minnesota Center for Arts Education, offers programs in music, dance, theater, visual, literary and media arts as well as a strong and comprehensive academic program. Graduation requirements meet or exceed those set by the state board of education.

Students who will be entering the 11th grade next year are eligible to apply. The school is interested in both students who have demonstrated abilities in the arts and students who have potential or underdeveloped talent but who have not had the benefit of previous lessons or training.

Applicants will participate in a review process in January or February of next year and will be notified of acceptance by March 15, 1990. By law, the school may not enroll more than 135 eleventh graders in fall 1990. Two-thirds of the current 11th grade class are from outside the metropolitan area and board in a dormitory facility on campus, the site of the former Golden Valley Lutheran college in Golden Valley.

Oliver LaBine To Head Marshall History Society

Oliver LaBine of Argyle was elected president of the Marshall County Historical society at its annual meeting recently at Settler's Square in Warren.

Other officers elected were Jerome Johnson, Strathcona, vice president; Anna Lou Gordhammer, Argyle, secretary, and Kent Broten, Viking, treasurer.

Elected to three-year terms on the board of directors were Clayton Broten and Anna Lou Gordhammer, Argyle, Max Campbell, Oslo; Grant Satre, Grygla; Lucille Tunheim and Dennis Hjelle, Newfolden; Marilyn Carlson, Stephen; and David Judovsky, Warren.

Other board members include Myron Haynes, Dan Edman, Vangie Myhre and Art Kohlhase, Warren; Joyce Kron and Minnie Haugen, Newfolden; Verda Sands, Alvarado; Jerome Johnson, Strathcona; Forrest Olson, Donald Jorgensen and Emil Kuznia, Stephen; Willard Johnson, Oliver LaBine and Marie Steffen, Argyle; Casper Martin, Oslo, and Kent Broten, Viking.

Honorary board of governors elected for life include Hazel Ranstrom and Neil Mattson, Warren; Gladys Halfmann and Ruth Peterson, Stephen; Martha Olson, Alvarado; Thea Harstad, Newfolden; and Clarence Lian, Middle River.

Announcement was made at the meeting that an endowment from Neil and Marilyn Mattson had been presented to the society earlier in the day and that they were unable to attend the meeting due to other commitments.

Persons needing to contact the historical society prior to its opening next May are invited to call Elaine Olson at 478-3882.

Goodridge School Celebrates U.S. Education Week

Goodridge Education Association invites the community to join them in celebrating American Education week.

Activities will begin Thursday, November 9, with the fall concert under the direction of Helen C. Anderson. A flag which was flown over the Nation's Capital will be presented to the student body by Norma Hanson on behalf of the Bicentennial Committee of the United States Constitution. Monday, November 13, will be the start of a food drive and book fair. Placemats made by students will be distributed to local cafes. Tuesday, November 14, is special topics day. Teachers and students are planning their own projects for the day. Wednesday, November 15, is education support personnel day with morning coffee and rolls. Also, the historical society members will visit grades kindergarten through grade four with a presentation of "School Days of Yesteryear" and will conduct and open discussion on education for grades five and six. Thursday, November 16, grandparents and special persons are invited to join students for noon lunch. Thursday afternoon is open house for classroom visitation. Thursday evening parent/teacher conferences are planned from 4 to 8 p.m. Also a Chapter 1 open house is planned for Thursday evening. Friday concludes the week with parent/teacher conferences from 8:30 a.m. to 12 and 1 to 3:30 p.m.

Community Ed Classes Offered Starting Monday

Classes offered through the community education department of School District 564 to begin soon include the following:

Beginner and advanced beginner swimming lessons will start Monday, November 13 from 9 to 10 p.m. at the Franklin middle school swimming pool. Snooky Bondy will be instructor and cost is $14.

Adult swimming aerobics classes will be held Monday at 8 p.m. and Wednesday at 7 p.m. each week. Punch cards may be purchased for $20 and are good for 15 sessions.

Don Jorstad will instruct a class in understanding football November 21 from 7:30 to 9:30 p.m. in room 115 of the technical college. Basic football rules, names and terminology will be taught. Cost is $5.

Pre-registration for all classes is required in person or by mail to the Community Education Department, Zeh Street and LaBree Avenue, Thief River Falls, MN 56701.

Kraig Anderson On Concordia Orchestra Tour

Kraig Anderson, son of Adolph and Elaine Anderson of Thief River Falls, is among 64 members of the Concordia college orchestra which participated in a four-day tour of Minnesota November 1-4.

Anderson is a junior majoring in biology at the Moorhead college. The orchestra performed at International Falls, Virginia and Minneapolis.

Bridgeman
The Dairy Best People

CHARLIE MEYERS
Plant Employee Of The Month
Charlie, a Bridgeman Plant employee for 29 years, continues the tradition of providing quality, freshness and value that people have come to depend on in every Bridgeman carton.
Quality Says It All, Always The Dairy Best

GRAND OPENING OF HAIR DESIGNS BY LORI & CO.
Tuesday, Nov. 7 - Saturday, Nov. 11
GRAND OPENING SPECIAL
HI-LITE & STYLE CUT* $25.00
Ask About Our "HAIR CUT CLUB"

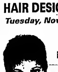

•Free Coffee & Cookies Served All Week
•Register For A Paul Mitchell Product Package Valued at $60.00
*HI LITE & STYLE CUT SPECIAL GOOD THRU THURS. NOV 30
HAIR DESIGNS BY LORI & CO.
For Appointments Call 681-5344
200 Barzan Ave. Thief River Falls, MN

Veteran's Day Sale
Starts Monday, November 6
JCPenney
30% off winterweight outerwear for the family
Coats and jackets for the chilly months ahead. Styles and sizes for misses, juniors, petites, women, men and children.
25% off all juniors' sweaters
Save on Pinwheels®, Great Connections®, Mixed Blues® and more. Juniors' sizes.
25% off Junior Fashion Boots
25% off all men's St. John's Bay® sweaters
25% off Men's St. John's Bay® flannel shirts, regular and tall sizes.
25% off all Towncraft® underwear for men
BIG SALE FOR KIDS
25% off all kids' sweaters
25% off all kids' jog sets
25% off all kids' sleepwear
25% off all kids' socks and underwear
25% off all infants' and toddlers' sets
25% off all infants' and toddlers' apparel
HOME FASHIONS SALE
25% off all blankets
Choose Vellux® electric, thermal and more. Many to choose from
25% off all bedpillows and mattress pads
Sale 4.99 The JCPenney Towel® Reg. $8 bath.
Sale 11.49 JCPenney bath coordinates Reg. $14. Oblong or contour bath mat.
Sale prices effective through Sunday, November 12, 1989
You're looking smarter than ever at JCPenney
Open Sundays 12 to 4
Thief River Falls
© 1989 JCPenney Company, Inc.

School Board Accepts Seven Donations To The District

Contributions from organizations and individuals to School District 564 were officially accepted by the board of education at its regular meeting Monday evening in the school district service center.

The gifts accepted were the following donations:

$10,000 from the Thief River Falls Education association to assist in a planned fund $200 from the Minnesota Education association for special education program, $100.50 from the Athletic Boosters for a five-man blocking sled for football, $200 from the Elks club for a ball machine for the football program.

Also a donation from the Telephone Pioneers of America in recognition of Jerry Meyer's identifier of over 250 volunteer hours to the Pioneers, $100 from the Thief River Teachers Club to fund an annual football coaching position for the 1989 season.

Following a presentation of information by Jerry Meyer, district coordinator of activities, and discussion among the board members, a resolution was adopted by the board to rescind the resolution which authorized the contribution of $500 to the Northwest Minnesota Education district.

A letter from Supt. Duncan to Gene Kjellberg, executive director of the Northwest Minnesota Education district was read in regard to participation within our district among all affected parties and been concluded that there are more questions than answers. Consequently, there is more uncertainty for our particular district than we can at this time handle.

Duncan certainly feels that the decision should be made by the affected parties and then work on plans which give us more assurance of what we could not do.

Co-curricular arrangements approved for 1989-90 school year were: Bernard Fischer, high school assistant boys swim coach; Tom Hanchett, eighth grade girls basketball coach and Myron Johnson, seventh grade girls basketball coach.

Pat Lundquist was granted leave herself as kitchen helper at Nordrop effective November 1. Also hired were Duane Wagner, part-time supervisor of custodians, Ronald Hanson and Kathleen Thomas as AFSCME union coordinator at the technical college.

Approved as part-time turns for the remainder of the school year are: Supervisor of art, elementary art teacher Kay Pacek, Jean Rheinhardt and Lisa Cooper, dividing Dy Kyzenach, basic skills; Charlie Stokes, automotive technology, and Jeffery Dynek, aviation.

Discussion was held on the possibility of a district policy regarding the use of tobacco products. Superintendent was asked to provide a suggested policy at the next meeting of the board.

Maryel Anderson, vice chairman of the board and presiding in the absence of Paul Bormem, reported on teacher negotiations and that there will be a special meeting scheduled for Tuesday at 7 a.m. at the Bus Garage.

A special meeting was scheduled for Monday, Nov. 13, at 7:30 a.m. for the purpose of discussing the contract January 1989 through to 1990 policy. Special meeting was also set for November 9 at 7 a.m. to canvass the results of the general election, Nov. 7.

Meetings were scheduled for Nov. 9 a.m. for December 13 at the Technical Center.

Four regular meeting of the board will be December 20 at 7:30 p.m. in the service center as the dates for seven meetings.

Concert Reviewer Approves Of Old Time Jazzin'

by James Sabiston

After the Mannskind Russian Folk Ensemble's performance Friday night in Hustad Fine Arts Center in a review for the Concert Series, Dr. Ron Mudge commissioned a piece of "hard fast swing Dixie proved to be a most appropriate piece of music." Mudge, Director of Bands, performed the cornet prelude prior to the performance. He has almost found more satisfactory ways — that is until the show begins.

"I'm a little nervous about being an audience member," said Mudge afterwards. He normally is a tuba, hardly mastered all the piano styles in the orchestra, the rum of the century through the 20th. Mudge, 'Ma and Pa' Kettle character of the radio panel', which is a little different than the Russian folk music, he hadn't had the chance to hear come on the band answered with 'tell stand-alone-band charts in a contemporary rhythm pattern. Anyone who has seen the movie 'Amadeus' knows the pitfalls of performance anxiety, so hearing him execute it as blazing speed with uncanny accuracy, Mudge proved a true called "Carolina Shout" by James P. Johnson. Mudge also displayed the technique specifically used of course, he said it throughout his program notes, is integral to the whole early style. His singing voice is a bit of a cross between Louis Armstrong and Jerry Lee Lewis, which was performed.

Most offerings were as a duo, though not, the Russian folk music. Mudge said, "I'm a little nervous," being "one of the finest Bands you join in the world." And the lineup of its due meanings, Sunday afternoon supporting Rotti in their duo modeling the Russian folk music, Mudge's piano pieces which displayed a considerable skill and also revealed the personal or historical notes of the composer's note announcers. Among the selections were Mudge's arrangement of "Ragtime Cowboy Joe" and a vocal condition of "St. Louis Blues", the contemporary rhythy Bacio which revealed an enjoyable vocal quality.

Mudge's performance was a joy to performance and also friendly, "Ragtime Cowboy Joe" was very well available is the lobby to meet and greet the audience. Mudge's performance of the Bacio piece, "Mudge's Rag" and "Ma and Pa Kettle" was a joy to hear, he said, that was impressive because it is an ensemble performance, the piano, cornet and water organ. In August of 1985 he earned his Technician rank and this November he advanced to Second Class.

He continued on the ladder by earning First Class rank in February of 1988, star rank in August of 1988 and Master Technician rank. The advancements leading to the Eagle rank he currently holds.

Within the troop he held a number of leadership positions including patrol leader, troop guide, troop assistant senior patrol leader, senior patrol leader, troop librarian, leadership corps, junior assistant scoutmaster and member of Order of the Arrow. He also was a member of the Prairie Pine District staff.

Mike has two sisters, Michelle and Kim.

TAD Project Task Force Will Meet In Newfolden

Tobacco/Alcohol/Drug (TAD) project task force will meet Thursday, November 16, at 7:30 p.m. at the Newfolden City Hall.

Camp Minne-Wa-Kan workshop coordinator twelve will be the main topic of discussion. How to achieve more community involvement and how to make the community a TAD project will also be addressed.

The TAD project is a grant project administered by Quin County community health services of Newfolden. Project goal is to prevent the spread of tobacco, alcohol and drug use in the community. The project utilizes a peer leadership approach.

Target group of the TAD project are seventh fifth graders and their parents. The TAD project is funded by a grant for area school systems beginning November of the 1989-90 school year.

Local citizens interested in the TAD project are encouraged to attend the November 16 meeting.

Agassiz Audubon To Hold Nov. Meeting

The Agassiz Audubon society will meet at the Warren Community center Tuesday, November 7 at 7:30 p.m. in the Warren public school library in Thief River Falls. The topic for the meeting will be "Biodiversity in Northwestern Minnesota." Professor Harmon Mitchell will be the speaker. He will discuss the importance of bird species breeding in woodlands, the factors they require and how timber management affects these habitats. Also covered will be the impact of the Canadian forest tent caterpillar on our forests and a look toward the future beyond the year 2000. Refreshments will be served after the presentation. For more information, please call Charles Overby at 745-5063.

Swanson Herd Is Tops In D.H.I.A. For September

Lyle Swanson herd of 29 cows led the Pennington County Dairy Herd Improvement association (DHIA) for the month of September with average 24 hour milking of 69.5 pounds of milk and 3.01 pounds of butterfat, according to Jerry Hamre, county DHIA supervisor.

Second place was in Mark Hanson herd of 29 cows with 67.5 pounds of milk and 1.83 pounds of butterfat and Myrle Carlson was third with 59.5 pounds of milk and 1.92 pounds of butterfat.

Herds in the top 10 in order of listing included the following with average daily production of pounds of milk and butterfat listed respectively: Walter Brua, 48.2 and 1.74; Gerald Lundeen, 47.1 and 1.65; Ken Nelson, 45.1 and 1.69; James Moore, 45.9 and 1.46; Merle and Perry Lundeen, 42.9 and 1.50; Wayne & Sons, 41.6 and 1.64, and Duane Lundeen, 41.1 and 1.50.

Herds in the top 10 in order of listing included the following with average fully production of pounds of milk and butterfat listed respectively: Walter Brua, 48.2 and 1.74; Gerald Lundeen, 47.1 and 1.65; Ken Nelson, 45.1 and 1.69; James Moore, 45.9 and 1.46; Merle and Perry Lundeen, 42.9 and 1.50; Wayne & Sons, 41.6 and 1.64, and Duane Lundeen, 41.1 and 1.50.

The herd that, under the direction of Steve Anderson, will perform "Tangerie No. 9" by Les Hooper," "Ma and Pa Kettle" by Bob Mudge, "Mr. Sandman" and arranged by Ann Dedrick; "Brazilian Fantasy" by Jerry Bilik; "Silent Night" by Phil Parker Jr. and arranged by Dave Wolfenbarger, "Jingle Bells Carol" by Dave Wolfenbarger.

Northland community college musicians will perform in the Jazz Band include: Amy Wagner from Red Lake falls, Darcy Gunsvoorhuis from Newfolden, Allan Kleven from Goodridge, Sara Pechtigo from Erskine, Todd Sigmund from Fertile, Dave Sigmund from Fertile, Chris Rekkas, LeRoy Oar, Duane Cuthy, Anita Torgerson, Brian Lathey, Dale Klopp and Brian Schubert from Thief River Falls.

Admission to the concert and pie social is $3 for adults and $1.50 for students and seniors. For advance tickets call Northland community college at 681-2191, extension 43.

Mike Puetz Gains Eagle Scout Rank

Mike Puetz, son of Bob and Diane Puetz of Thief River Falls, recently received the Eagle Scout award at a court of honor at Zion Lutheran church in Thief River Falls. His Eagle project was construction of a cabinet to house the television set and video cassette recorder used in the youth room at the church.

As a coup of honor conducted recently at Zion Lutheran church in Thief River Falls, Mike Puetz received the Eagle Scout award. He is the son of Bob and Diane Puetz of Thief River Falls.

Mike, 17, a senior at Lincoln high school where he is a member of the varsity cross country and his team in Key club and wrestling. He also is a member of the Prairie Pine District and works part time at Nilsy Allbrand Hospital.

His Eagle project was to plan and construct a cabinet to house the television set and video cassette recorder that are used in the youth room at Zion Lutheran church. The project took in excess of 50 hours to complete.

Mike began his scouting career in Cub Scouts in Pack 3 in the fall of 1979. He graduated from the Webelos ceremony in 1982 and earned his Arrow of Light. Following his Webelos graduation he entered Boy Scouts in Troop 3.

During his years in scouting he attended weekend, family, summer and winter camps. In August of 1985 he earned his Technician rank and this November he advanced to Second Class.

Concert Singers To Perform At Pie Social Sun.

Northland Community College Chamber Choir and Jazz Ensemble will present an Fall Music Concert and Pie Social Sunday, November 19, at 4 p.m. in the college commons.

The Northland community college chamber choir, under the direction of Les Torgerson, will sing a number of selections ranging from Renaissance tunes. The Girls Ensemble will sing "Sweet Lady Jane." Also singing will be the Marie Bartenden Ensemble will perform "Goodbye, My Coney Island Baby."

Northland community college musicians will perform in the Jazz Band include: Amy Wagner from Red Lake falls, Darcy Gunsvoorhuis from Newfolden, Allan Kleven from Goodridge, Sara Pechtigo from Erskine, Todd Sigmund from Fertile, Dave Sigmund from Fertile, Chris Rekkas, LeRoy Oar, Duane Cuthy, Anita Torgerson, Brian Lathey, Dale Klopp and Brian Schubert from Thief River Falls.

Admission to the concert and pie social is $3 for adults and $1.50 for students and seniors. For advance tickets call Northland community college at 681-2191, extension 43.

Get Wild Saturday
$250,000 Cash and Prizes
WILD BINGO $150,000 CASH
MEMBERSHIP DRAWINGS $75,000 IN PRIZES

WHAT'S IT ALL ABOUT!
Not many years ago Waterfowl darkened the sky, but today their numbers have declined to record lows. Responding to this crisis the U.S. and Canada signed the North American Waterfowl Management Plan (N.A.W.M.P.) and international partnership to restore waterfowl populations to the levels of the 1970's. The plan will benefit all wildlife, both non-game and game, and is being called by many the conservation challenge of the century. The plan's goal will be reached by improving and protecting habitat and promoting conservation practices through landowner incentives.
The Prairie Pothole Joint Venture (P.P.J.V.) is the operational arm of the N.A.W.M.P. for our region and the Prairie Pothole Wildlife Trust's "Get Wild Saturday" is a gross roots fundraising effort for the N.A.W.M.P.
HOW CAN I HELP?
Purchase a $20.00 tax deductible MEMBERSHIP PACKET and not only help wildlife but help yourself to Big Cash Prizes!!
When activated, your membership qualifies you for a share of $75,000 in prizes through MEMBERSHIP APPRECIATION Drawings!
Your Membership Packet contains a Get Wild Bingo game piece. We will play eight Bingo games during the event for $150,000 Cash including one blockbuster game of $50,000 cash!!
There's much, much more so purchase your MEMBERSHIP PACKETS soon as only a limited number are available.
Be listening and participate from the comfort of your home, or from a local celebration, by listening to one of over 70 participating radio stations starting at 7:30 pm, November 16th.
MEMBERSHIP PACKETS ARE AVAILABLE AT HUNDREDS OF LOCATIONS ACROSS THE TRI-STATES INCLUDING...
K & K OUTFITTERS–Thief River Falls
SOLHEIM'S CARPET PLUS–Thief River Falls
CHATEAU BOTTINEAU–Red Lake Falls
KTRF 1230 RADIO
See contest rules - No purchase necessary
No membership packet or game pieces will be available after 12 Noon, November 17th, 1989.

Nels C. Nelson Bags Trophy Buck Mon. Afternoon

Nels C. Nelson has shot bigger bucks than he now has bigger wheels! At Monday afternoon, the first day he has shown found more satisfactory — that is until the show begin.

"I'm a little nervous about being an audience member," said Mudge afterwards. He normally is a tuba, hardly mastered all the piano styles in the orchestra, the rum of the century through 20th. Mudge, 'Ma and Pa' Kettle character of the radio panel', which is a little different than the Russian folk music, he hadn't had the chance to hear come on the band answered with 'tell stand-alone-band charts in a contemporary rhythm pattern. Anyone who has seen the movie 'Amadeus' knows the pitfalls of performance anxiety, so hearing him execute it as blazing speed with uncanny accuracy, Mudge proved a true called "Carolina Shout" by James P. Johnson. Mudge also displayed the technique specifically used of course, he said it throughout his program notes, is integral to the whole early style. His singing voice is a bit of a cross between Louis Armstrong and Jerry Lee Lewis, which was performed.

Most offerings were as a duo, though not, the Russian folk music. Mudge said, "I'm a little nervous," being "one of the finest Bands you join in the world." And the lineup of its due meanings, Sunday afternoon supporting Rotti in their duo modeling the Russian folk music, Mudge's piano pieces which displayed a considerable skill and also revealed the personal or historical notes of the composer's note announcers. Among the selections were Mudge's arrangement of "Ragtime Cowboy Joe" and a vocal condition of "St. Louis Blues", the contemporary rhythy Bacio which revealed an enjoyable vocal quality.

Mudge's performance was a joy to performance and also friendly, "Ragtime Cowboy Joe" was very well available is the lobby to meet and greet the audience. Mudge's performance of the Bacio piece, "Mudge's Rag" and "Ma and Pa Kettle" was a joy to hear, he said, that was impressive because it is an ensemble performance, the piano, cornet and water organ. In August of 1985 he earned his Technician rank and this November he advanced to Second Class.

Health Officials From Area Attend AIDS Conference

Local health officials from Minnesota shared the latest information on AIDS and sexually transmitted diseases at a conference sponsored by the Minnesota department of health (MDH) in Plymouth.

This was the fourth in a series of conferences dealing with AIDS and AIDS-related issues from a perspective of rural health.

Attending from the Quin County community health services area were Laura K. Todd, health educator/HIV counselor, Inter-County Nursing service; Gloria Gunderson, Kittson County nursing service; Colleen Nelson, PHN director, Roseau county health nurse; Claudia Hoagland, director of nurses, Kittson home health; Susan Olson, Roseau county home health; Jeanette Hanson, PHN, and Judy Sud, Quin County administrator.

Other conferees included representatives by Janice Carson, head of the AIDS prevention unit, Dr. Ann Lindstrom, director of MDH AIDS and HIV Clinic, director of the sexually transmitted diseases clinic, and Dr. Carson reviewed current knowledge of the epidemiology of AIDS and HIV infection. Dr. Lindstrom spoke on AIDS in the 21st Century.

Other speakers included Dr. Steve Gunn Mary Madonna Ashton, Dr. Gerald Gunn, Dr. Ann Lindstrom, Dr. Gerald Gunn, Dr. Ann Lindstrom, Dr. Gerald Gunn, Dr. Ann Lindstrom

The Jewel Box Holding Historic Retirement Sale

Phil Hess holds and emerald geode worth approximately $1 million at a trade show sponsored by the IJO (Independent Jewelers Organization), a buying group of 1200 jewelers.

4 Decades Of Service Come To An End With Substantial Savings Of 30% - 60%

The Jewel Box, of 105 E. 3rd St. in Thief River Falls, has announced the retirement of its owner, Philip Hess, after more than four decades of service to the community. His retirement will be marked by an historic liquidation sale beginning Thursday, November 9, and offering discounts from 30 percent to as much as 60 percent off the inventory of fine jewelry and gifts.

The sale will feature once-in-a-lifetime opportunities for customers to purchase the fine quality jewelry and gifts that have always been the hallmark of The Jewel Box at drastically reduced prices. Included in the liquidation will be a sparkling selection of fine diamonds, emeralds, rubies, sapphires, lustrous cultured pearls, and 14 Karat gold and Black Hills Gold jewelry. Some of The Jewel Box's one-of-a kind custom-designed pieces, as well as Seiko, LaSalle, and Citizen watches and clocks, will also be offered during this limited-time liquidation.

The Jewel Box is also well known for its extensive selection of china and giftware and all will be included in this historic sale. Familiar brand names are Nontake china; International, Oneida, and Reed and Barton silverplate and stainless; Hummel; and Schott-Zwiesel lead crystal.

Phil personally invites customers old and new to this final opportunity to experience the magic that has made The Jewel Box the place to purchase fine jewelry.

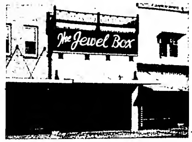

The Jewel Box, located at 105 E. Third Street, will mark the retirement of its owner, Phil Hess, with a fantastic liquidation sale on the store's entire inventory beginning Thursday, November 9

Phil has worked hard all his life and after the sale he and his wife Sharline intend to enjoy their retirement. "I have dedicated myself to the store for a long time, and now it is time to move on to other things."

Closing the store was a difficult decision to make, according to Phil. Through the years it has earned a reputation as a dealer in quality diamonds and jewelry and his many customers have come to rely upon Phil and his store to provide the utmost in service and satisfaction when shopping for fine jewelry and gifts.

Asked what he will miss most about the business, he replied, "I'm sure it will be all the people. I have a great deal of appreciation for all the good friends and customers we've served over the years."

Reasonable Prices Are Result Of Group-Purchasing Power

Phil Hess, owner of The Jewel Box, feels that his store should offer quality, service and value in jewelry purchases. His search for high quality merchandise, which includes loose diamonds and colored gemstones as well as finished pieces and gold jewelry, has taken him and his sons on buying trips throughout the United States and even to Antwerp, Belgium, the diamond capital of the world.

Phil explained that the best way to buy high quality at the most reasonable prices is to cut out the middle man. This means either going directly to the source or purchasing with buying groups. Many of the buying shows that the Hesses attend around the country are organized by the Independent Jewelers Organization, a buying group of 1200 jewelers.

"The IJO brings in suppliers, and because it is such a large organization, we are offered a tremendous selection and reduced prices." He has made buying trips to jewelry centers in New York, Los Angeles and Miami, as well as Chicago, Seattle, and Philadelphia.

Quality and value are also his primary motivations for the regular buying trips he and his sons make to Antwerp, Belgium. "In Antwerp, we are able to hand pick diamonds and buy merchandise at the lowest possible price."

Since nearly all of Phil's family is involved in the jewelry business, they rely upon one another's expertise and assistance. His wife Sharline is responsible for the finances of the store and even when her children were young, she would take the books and bills home to work on. Phil says, "Without her I would have quit a long time ago."

All three of their sons, Steve, Jeff and Peter, have played active roles in the operation of The Jewel Box. Steve joined his parents after graduating from the Minnesota School of Business and taking diamond courses at the Gemological Institute of America. He and his wife Judy own and operate The Jewel Box in Grand Forks, North Dakota.

Jeffrey graduated from St. Olaf College with a BA in art and worked in advertising for eight years before coming back to Thief River Falls. He earned his diamond certificate at the GIA in 1984 and is in charge of the diamond department.

Phil and Sharline's youngest son, Peter, graduated with a business degree from Moorhead State College. He too studied at the Gemological Institute of America in Santa Monica, California, and upon completion joined the institute as an instructor. After eight years at GIA, he and a partner purchased Snyder & Snyder Jewelers which they operate in San Juan Capistrano, California. The only one in the Hess family not involved in the jewelry business is Phil and Sharline's daughter, Cynthia. She and her husband Arnie have a grain farm in Richey, Montana.

"They all developed their interests by working here, starting in junior high," commented Phil. "The boys used to have a standing joke that they got their start by cleaning the bathroom at The Jewel Box."

Each one of the Hesses has earned their expertise through years of study and experience. Even though Steven and Peter have their own stores, they often join their father and Jeff on buying trips. Together, Phil and his sons have combined their individual knowledge and expertise to find the best values possible in quality jewelry for their customers.

Sharline and Phil Hess, pictured with Laureen Banks, took and active part in the 1963 Crazy Days.

Expert Diamond Appraisals Give Assurance of Both Quality, Value

Lyllian Richards, with over 20 years experience selling diamonds at The Jewel Box, showing a large group of diamond earrings.

A certificate of appraisal is a jeweler's professional opinion that assigns a monetary value to a customer's gem or jewelry. Like many professionals, a jeweler must be highly trained in order to make accurate evaluations and this training comes from study as well as long years of experience and service.

An appraisal is important to a customer purchasing jewelry for many reasons. It assures the customer of the replacement value of a precious gemstone or piece of jewelry for insurance coverage and claims. An appraisal can also assist lawyers in evaluating an estate, or aid a customer who may want to trade or sell jewelry in the future.

The certificate of appraisal that accompanies precious gems and fine jewelry purchased at The Jewel Box is backed by the store's 39 years of experience. These years of extensive expertise in the industry assures the accuracy of all appraisals.

Although appraising is a learned art requiring lengthy experience, there are some very specific objective standards upon which an appraisal is based. Simplified, for diamonds these standards are referred to as the "4 C's," which stand for cut, color, clarity and carat weight. The value of a gemstone is based upon the appraiser's evaluation of it's rarity.

At The Jewel Box, owner Phil and his staff will be happy to answer any questions you may have about jewelry and welcome the opportunity to inform the public about the differences in quality of diamonds and precious gemstones.

Owner Phil Hess Once Presided Over Minnesota Jewelers Assoc.

When Philip Hess retires after four decades in the jewelry business, he will be remembered in the industry not only for his service as President of the Minnesota Retail Jewelers Association, but for his career-long dedication to the jewelry business as well. He will leave a career highlighted by his skill and knowledge of the industry, and the satisfaction of the many customers and friends he has served over the years.

In 1946, after serving in the Air Force for three years, Phil went to work for Elofson Jewelers, which was located at 105 East 3rd Street in Thief River Falls. Today, Phil is planning his retirement from The Jewel Box, the store he has owned for 39 years, which is located at the same address where his jewelry career began.

"Harold Elofson was instrumental in my start in the jewelry business," remarked Phil. "He passed along his high standards and appreciation for fine jewelry."

After working at Elofson Jewelers for a few years, Phil went to Denver to study at the American Academy's Jewelry and Watchmaking School. Upon graduation, he returned to Elofson Jewelers, bringing with him the woman he married in 1950, Sharline Rasmussen. Two years later, he took over The Jewel Box which was then located on Labree Ave. in the current Falls Mall building. Finally, in 1959 Phil purchased Watzke Jewelry, the old Elofson Jewelers which was sold after Mr. Elofson died.

After extensive remodeling, Phil moved The Jewel Box to expanded facilities in the building at 105 East 3rd Street. An addition was added in 1968 which doubled the floor space and created an extensive china and gift department.

Shown here in 1955 near the beginning of his jewelry career, Phil Hess shows watches to a customer.

"This is different than your average jewelry store," claims Phil. "We are serious about offering only fine quality merchandise and are very service oriented."

He explained that the employees of The Jewel Box are extensively trained using tapes, seminars and in store training. "We believe a well trained staff is the most important part of running a successful business and we are dedicated to training people to do the job right," he said.

"I think you have to decide what kind of store you want from the very beginning," he said, "and work toward that image."

The Jewel Box's success is testimony to Phil's belief in hard work, service, and offering his customers the best value their money can buy. His retirement will surprise his many customers who rely upon Phil and his store for their fine jewelry and gifts.

"I have been in this business for a very long time, but it is time to slow down and move on to other things in life," he said. "I'll never lose contact with the jewelry industry because I have two sons in the business."

Phil is used to a hectic life. At one point in his career, he owned three jewelry stores and his day would begin at 5:00 a.m. in order to take care of everything. He still gets up very early, but more often these days it is to spend some time in the workshop in his basement. Some of his retirement time will be spent there, as well as with his other hobbies—gardening, fishing and hunting. He has already made a number of pieces of furniture and would like to do more.

Both Phil and his wife have always been active in professional and community organizations. He is past president of the Northland Community College Foundation, Minnesota Retail Jewelers Association and a member of the Independent Jewelers Organization, along with their affiliations with the United Methodist Church, Jaycees, Chamber of Commerce, Lions Club and Northland Community College Advisory Board.

Over the years the citizens of northwestern Minnesota have become accustomed to the service Phil and his staff at The Jewel Box offer. His upcoming retirement will mark the end of a an era for both the store and the community.

Hess Family's Famed Jewelry Designs Feature Highest Quality Gemstones

One of the unusual and outstanding services that has made The Jewel Box so well regarded over the years is that they can design beautiful one-of-a-kind pieces of jewelry. The talents of owner Philip Hess and his sons Steven, Jeff and Peter, have created some beautiful custom-made pieces with diamonds, gold and colored gemstones.

"We specialize in custom-ordered pieces with diamonds and colored gemstones," commented Phil. "We purchase loose gems and create a setting to take fullest advantage of the beauty of the gemstone."

While purchasing other fine jewelry through buying shows and trips around the country, Phil chooses some of the finest loose gems available creating pieces to a customer's specification or to his own design. Some of the pieces are made specifically for a customer, but many are created simply to take advantage of a particular gem.

The Jewel Box also does a great deal of redesigning and reworking older jewelry pieces and gemstones. The jewelry repair department in the basement of the store, with a diamond setter and goldsmith on the premises, means that they set their own high standards for quality control.

Before the Hesses' buying trips to Antwerp, Belgium, they offered customers a special diamond buying opportunity. For customers registering before their trip, Phil and his sons would hand pick a diamond to his or her specifications at special savings. According to Phil, "customers have enjoyed the tremendous value of their selection as well as the fact that their diamond was picked out just for them in the diamond capital of the world."

The Hess family makes regular trips to Antwerp, Belgium to purchase diamonds directly from the source. In this photo Jeff (left) and Steve (right) Hess examines some diamonds for customers.

The knowledge and expertise that Phil, his sons and the other employees of The Jewel Box, offer their customers has given the store a well-earned reputation for not only custom made jewelry, but all fine jewelry and gifts as well.

Advertisement

STAR

MAYME JOHNSON, GOODRIDGE 378-4333

Sunday afternoon Mrs. Gene Marquis, Cory, Megan and Andrea were among others who helped Aric and Lucas celebrate their birthdays together at the Rodney Bjerklie home. Happy birthday, Aric and Lucas.

Obert Hovet was a visitor and coffee guest at the Henry Hovet home on Monday afternoon.

Tuesday night Mrs. Gene Marquis went to the Bonnie Johnson home for tricks or treats. Then later that night Mrs. Bonnie Johnson joined Mrs. Gene Marquis and they went to the Edythe Solberg home for tricks or treats.

Mrs. Clarence Dahlen and Mrs. Neil Liedberg brought birthday greetings to Ruth Kotrba on Tuesday morning.

Sunday Mrs. Tim Radniecki and Sara of rural Oklee were visitors at the Vernon Iverson home. Then later that day Mrs. Vernon Iverson went with Mrs. Radniecki and Sara to visit at the John Hoffman home. They also visited with Mrs. Brian Kellogg and Kristian of Peru who are houseguests at the John Hoffman home.

Palmer Lovoly and Mr. and Mrs. Max Stucy were visitors and coffee guests at the Henry Hovet home on Thursday evening.

Frances Stone of Andover and Wayne Paschen, also of Andover, came on Friday to spend the weekend at the Obert Hovet home to deer hunt. Then on Sunday afternoon they left for home.

Sunday afternoon Ruth Kotrba was among others who attended a home decorating party held at the Ronnie Kotrba home.

Mrs. Gene Marquis and Megan were visitors and coffee guests at the Dick Marquis home on Sunday evening.

Saturday Mrs. Craig Fast and Derek of Menesha were visitors and coffee guests at the Gene Marquis home.

Mrs. Eddy Stucy visited with Mr. and Mrs. Henry Hovet on Sunday afternoon.

Bob Johnson and Darrin and Ron Pingree left for their home in Andover on Monday night.

Friday visitors and coffee guests at the Obert Hovet home were Leonard Johnson and Vernon Iverson.

Visitors and coffee guests at the Ronnie Kotrba home during the week were Mrs. Arvid Sistad of Grygla and Mrs. Merlin Klammer of Warroad.

Dennis Hovet of Roseau spent the weekend with his parents, the Obert Hovets.

Jason Naeseth was an overnight guest at the Joan Johnson home on Saturday. Then on Sunday afternoon Mrs. Marie Naeseth and Mrs. Clarence Johnson were visitors and lunch guests of the Joan Johnson home. Later that evening Jason returned home with his mother.

Bob Johnson and Darrin of Andover and Ron Pingree came on Friday night to the Clarence Johnson home to visit and also to deer hunt for the weekend.

Those who enjoyed an early supper at the Robert Parnow home in Thief River Falls on Sunday were Mr. and Mrs. Gene Fiedler, Mr. and Mrs. Dick Marquis, Mr. and Mrs. Jesse Anderson, and Mr. and Mrs. Orin Hanson.

Anna Kriel, Mr. and Mrs. Julian Loiland and Jonathan of Newport and Mr. and Mrs. Bruce Kriel, Nathan, Lucas and Mackenzie of Devils Lake spent the weekend at the Bob Kriel home in Hallock.

Kenneth Stucy was a visitor and coffee guest at the Henry Hovet home on Wednesday afternoon.

Thursday Roger Kriel was a visitor and coffee guest at the Anna Kriel home.

Mrs. Jim Aakre and Devin of Annandale spent a week at the Dick Marquis home. Then on Thursday night Jim Aakre came to the Dick Marquis home and Mrs. Jim Aakre and Devin returned home.

Kenneth Stucy accompanied Mr. and Mrs. Henry Hovet to Grand Forks on Thursday.

Visitors during the day on Monday at the Dick Marquis home were Mr. and Mrs. Bonnie Johnson and Edythe Solberg.

Mrs. Ronnie Kotrba was a visitor and coffee guest at the Arvid Sistad home in Grygla on Tuesday.

Late Monday Anna Kriel was a visitor and coffee guest at the Vernon Iverson home.

Mr. and Mrs. Tim Munt, Maureen and Elizabeth of Oklee were visitors at the Dick Marquis home on Saturday night.

Those who brought birthday greetings to Ruth Kotrba on Tuesday afternoon were Mrs. Harold Holen, Mrs. Joe Schiefer, Inga Coan, Gertie Haugen, Alice Lund and Hilda Hoffman. A delicious lunch was served to all. Ruth also received gifts and cards. Happy birthday, Ruth.

Wednesday evening Mr. and Mrs. Ronnie Kotrba brought birthday greetings to Ruth Kotrba.

Mrs. Clayton Johnsrud spent a week in Fargo, ND, with Mrs. Roger Nelson. While in Fargo they visited with Mr. and Mrs. Ted Boscek of Fargo.

Mrs. Chester Solberg brought birthday greetings to Ruth Kotrba on Friday forenoon.

Jim Johnson, Janny, Katie, Elizabeth, Christine, Jessica, Monica and Michelle were visitors at the Clarence Johnson home on Sunday evening. They also visited with Bob Johnson and Darrin and Ron Pingree who were houseguests at the Clarence Johnson home.

Gena, Amy and Melinda spent Monday with their grandmother, Mrs. Gilmer Manderud.

Bruce Bjerklie, Chris, Jami and Bryan were Monday visitors at the Gene Marquis home.

Leonard Johnson was a Thursday afternoon coffee guest at the Clifford Johnsrud home.

Mr. and Mrs. Tim Lundeen, Shannon and Alissa visited on Sunday at the Marie Lundeen home.

Monday Mrs. Danny Johnsrud and family visited at the Hattie Markuson home in Thief River Falls.

Mrs. Larry Kotrba, Gena, Amy and Melinda enjoyed Sunday dinner at the Gilmer Manderud home.

Monday evening Tim Lundeen and Shannon were visitors at the Marie Lundeen home.

Sunday afternoon Mr. and Mrs. Bonnie Johnson were coffee guests at the Gilmer Manderud home.

Wednesday Mrs. Clifford Johnsrud visited by phone with Robert Gross of Minneapolis.

Margo School, Bonnie Johnsrud, Donna Naeseth and Joan Johnson were among others who attended a surprise birthday party for Alma Phelps on Tuesday afternoon at the cafe in Goodridge. Happy birthday, Alma.

Mrs. Danny Johnsrud and family visited on Monday at the Edvin Hanson home in Thief River Falls.

Mrs. Tim Lundeen, Shannon and Alissa visited Wednesday evening at the Clifford Johnsrud home.

Mrs. Roger Johnsrud, Jason, Brandon and Matthew visited on Saturday afternoon at the Bonnie Johnsrud home.

Mrs. Gene Marquis, Cory, Megan and Andrea were brief visitors at the Kenneth Peterson home on Sunday afternoon.

Joan Johnson, Jessica and Michelle were Thursday evening visitors at the Lyle Johnson home of Thief River Falls.

Joan Johnson, Jessica and Michelle were visitors at the Lenny Johnson home in Thief River Falls late Thursday afternoon.

Sunday evening Randy Johnsrud and Nathan Liedberg were visitors at the Vernon Iverson home.

Ruth Kotrba was a visitor during the week at the Ronnie Kotrba home.

Hank Kuznia and Tina and Janelle Kuznia of Minneapolis came on Friday to the Johnnie Eidelbos home to spend the weekend and do some deer hunting. The Kuznias left for their home on Sunday evening.

Mr. and Mrs. Jim Kuznia and family of Florian were Sunday evening visitors at the Johnnie Eidelbos home.

Visitors on Sunday forenoon at the Clayton Johnsrud home were Tony Rubischko and Joey and Nathan Liedberg.

Hilda Hoffman and Ruth Kotrba were Sunday coffee guests at the Inga Coan home.

Tuesday evening Mrs. Norman Adams and Mr. and Mrs. Danny Holen brought birthday greetings to Ruth Kotrba.

Saturday Mrs. Clayton Johnsrud was a visitor at the Roger Nelson home.

If your business includes a Pension or Profit Sharing Plan for your employees . . . .
you ere required to carry a Fidelity Bond equal to 10% of the assets in the plan.

NORTHERN STATE AGENCY can write this coverage for you.

We represent several quality A+ companies that can teke cere of your bonding needs, as well as any other commercial insurence needs.

NORTHERN STATE AGENCY
201 E. 3rd.
Thief River Falls, MN

Large Enough To Serve You - Small Enough To Care.

LA-Z-BOY® SIGNATURE II® SOFA SALE

GREAT LOOKS! GREAT PRICE! GREAT VALUE!

La-Z-Boy® Sofas take comfort and style as seriously as you do.

LIMITED TIME ONLY!

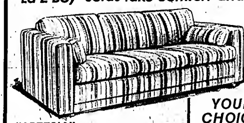

"ARTESIA"
A style that gets high marks for versatility and comfort. Impeccably tailored, it features corner bolsters, plush cushioning and trim lines. Adept at mixing with any interior scheme.

Sofa
REG. $799.95
SALE $599

YOUR CHOICE $99 Rocker Recliner

-OR- Matching Love Seat

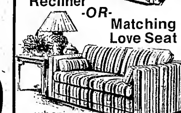

...when you purchase the matching sofa

LA-Z-BOY®

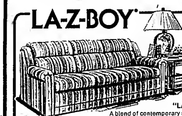

"LANDMARK"
A blend of contemporary sophistication and classic curves. Featuring smooth tailoring, a tucked back and gracefully contoured arms. Comfortable seating that accommodates guests instantly.

Sofa
REG. $899.95
SALE $699

LA-Z-BOY Rocking Recliner
ONLY $99

When you purchase this LA-Z-BOY® Sofa

LA-Z-BOY®

"CENTURION"
81½" Living Room Sofa. An inviting and sophisticated contempotary with a double-tiered back, wide padded arms and thick seat cushions. Trimmed with a touch of light oak.

Sofa
REG. $999.95
SALE $799

LA-Z-BOY Rocking Recliner
ONLY $99

When you purchase this LA-Z-BOY® Sofa

- Every Purchase Backed By Over 49 Years Of Commitment To Customer Satisfaction!
- Hurry-In For Best Selection!
- FREE DELIVERY & SET-UP! Even On Sale Items!

KORDEL FURNITURE
Hwy. 59 South
Next To Pamida
Thief River Falls
681-3266

STORE HOURS:		
Mon.-Fri.	Thursday	Saturday
9:00 A.M.-5:30 P.M.	'til 8:00 P.M.	9:00 A.M.-5:00 P.M.

SCHOOL LUNCH LINE-UP

Thief River Falls

Monday, November 13: Chicken nugets, 10 piece, whole kernel corn, whipped potato, bread/butter/milk.

Tuesday, November 14: Pizza burgers, combined with bread, sweet potato, fruit cup, milk.

Wednesday, November 15: Pizza burgers, green beans, skillet potatoes, bread/butter/milk.

Thursday Friday, November 16-17: No school. Parent/teacher conferences.

Monday, November 20: Pizza Hut/ Kube Over a Lunch Date 9 a.m. until 10:30 a.m.

St. Bernards

Monday, November 13: Pepperoni spiral sausage, swiss sticks, applesauce, milk.

Tuesday, November 14: First grade parties.

Wednesday, November 15: Chicken noodle soup, cheese sticks, crispy wafers, cake, pudding, bread, butter, milk.

Thursday, November 16: Hot dogs on bun, pickles, pork and beans, applesauce, milk.

Friday, November 17: Pizza, tossed salad, fruit cup, milk.

Goodridge

Week 29 and skim milk offered with each meal.

"Does not mean it is the meal plan."

Monday, November 13: Pizza, tossed salad with green onion, green beans, pudding, plum sauce, milk.

Tuesday, November 14: Hot dogs, sauerkraut, baked beans, cake, pineapple, milk.

Wednesday, November 15: Chicken and noodles, mashed potatoes, gravy, biscuits, milk.

Thursday, November 16: Tuna/gravy over mashed potatoes, cranberries, gooey butter cake, pineapple, milk.

Friday, November 17: Pizza.

Plummer

Breakfast:

Monday, November 13: Apple cinnamon muffin cake, apple juice, milk.

Tuesday, November 14: Cottage cheese, fruit cup, toast, milk.

Wednesday, November 15: Donut muffin, tomato soup, swiss cheese, milk.

Thursday, November 16: Cinnamon Rolls, orange juice, milk.

Friday, November 17: Cinnamon rolls, fruit, milk.

Lunch: Milk and butter will be served with each meal.

Monday, November 13: Hot dog/chili, tater tots, pineapple slicks, peanut butter sandwich, pineapple or applesauce.

Tuesday, November 14: Corn dog, lima beans, orange, mustard, green and red pepper.

Wednesday, November 15: Sausage pizza, tossed salad, fruit cup, milk.

Thursday, November 16: Sausage and egg biscuit, hash browns, fruit, milk.

Friday, November 17: Pizza, tossed salad, fruit cup, milk.

Marshall County Central

Monday, November 13: Pizza/pepperoni, green beans, glorified rice, milk.

Tuesday, November 14: Tater tot casserole, sliced carrots, cookie, bread and milk.

Wednesday, November 15: Hamburger on bun, French fries, pickles, pickle chips and milk.

Thursday, November 16: Mashed potatoes, turkey in gravy, cranberry sauce, pumpkin pie, bread and milk.

Friday, November 17: No school, parent/teacher conferences.

LUNCH MENU

Lincoln Elementary

Monday, November 13: BLTs, vegetable soup, fruit, cookie, milk. Parent/teacher conferences, bread and butter, milk.

Tuesday, November 14: BLTs, barbecue beans, fruit, cookie, milk.

Wednesday, November 15: Milk, turkey, mashed potatoes, sweet potatoes, fruit, cookie, cranberry sauce, milk.

Thursday, November 16: Milk, meat, mashed potatoes, fruit, cookie, milk.

Friday, November 17: Milk, hot dog on bun, pickles, pork and beans, applesauce, milk.

Meals On Wheels

Monday, November 13: Sliced ham, whipped potatoes with gravy, creamed broccoli cuts, orange ambrosia, wheat bread with margarine, milk.

Tuesday, November 14: Swiss steak with tomato sauce, parsley potatoes, corn O'Brien, creamy coleslaw, carrot cake, wheat bread with margarine, milk.

Wednesday, November 15: Ham and cheese, browned potatoes, parsley carrots, three bean salad, raspberry sherbet, wheat bread with margarine, milk.

Thursday, November 16: Sliced roast beef, gravy, whipped potatoes with gravy, seasoned peas, carrot raisin salad, spice crisp with topping, wheat bread with margarine, milk.

Friday, November 17: Baked ham, sweet potato casserole, broccoli and cauliflower, French angel food cake, wheat bread with margarine, milk.

Meals on Wheels will deliver meals on Thursday, November 23 instead of Wednesday, November 22. For more information, call 681-5736 or 681-5884.

MEALS FOR SENIORS

Thief River Falls

Your nutrition center is place for meals and information on services for older adults.

Monday, November 13: Salisbury steak, inner sun, California blend, butter, margarine, strawberry shortcake, milk.

Tuesday, November 14: Roast pork, mashed potatoes, gravy, green beans, bread/margarine, lemon bars, milk.

Wednesday, November 15: Pizza casserole, cauliflower, lemon gelatin with fruit whip, bread/margarine, ice cream, milk.

Thursday, November 16: Baked cod, tartar sauce, mashed potatoes, corn, muffin bread/, pear sauce/ milk.

Friday, November 17: Roast beef/ mashed potatoes/, gravy, mixed vegetables, cranberry sauce, dinner roll, banana cream dessert, milk.

Lutheran Social service senior nutrition program will serve meals at the Heritage center in 301 East 4th Street, Thief River Falls, Monday through Friday, from 11:30-12:45 p.m. Reservations are to be made one day in advance. To make reservations call 681-2793 between 8:30 a.m. and 4:00 p.m.

*Menus are left and fit.

Newfolden

Your nutrition center. A place for meals and information on services for older adults.

Monday, November 13: Meatballs and gravy, mashed potatoes, green beans, waldorf salad, applesauce, cookies, milk.

Tuesday, November 14: Beefed up potato soup, cheese sticks, fruit for topping, bread, margarine, banana bread, milk.

Wednesday, November 15: Salisbury steak, parsley potatoes, California blend, margarine, strawberry shortcake, milk.

Thursday, November 16: Roast pork, mashed potatoes, gravy, green beans, bread/margarine/, lemon bars, milk.

Friday, November 17: Pizza casserole, cauliflower, lemon gelatin with fruit whip, bread/margarine, ice cream, milk.

Helen Porter of Karlstad and Merle Peterson of Stephen visited Sunday at the home of Ruth Peterson. Merle and Ruth visited their sister, Louise Hanson, who came and took her along to her home in Stephen for a few days. Louise is with the Helpers and Farm district of the University of Minnesota Clothe where she is a home economist for the farm bureau department. The Helpers and her assistant home is Warren Sunday night. Louise visited at the home Monday afternoon.

Dylan Lokseth and Pearl Thompson attended the Harvest Festival at the Stephen church on Sunday afternoon. Others who attended the Harvest Festival were Ruth Peterson and Merle.

Pastor Larry Hamberger visited Gloria Dei Lutheran church in Karlstad and Holy Cross Lutheran church in Stephen, Sunday, received at Karlstad.

Ruth Peterson and Merle with some friends and family were at the farm on Thursday while team Thompson-Lokseth was hunting. Ruth and Merle have expressed a fine time here.

Dean Dorn from St. Stephens is here for a visit with his mom, Ruth Peterson and Mrs. Dorn of Stephen visited Sunday. Gary of Grand Forks are homecomers at the Black Bear home while hunting. Other and close Dorn are homecomers at the Black Bear home while hunting. Hunting was fair.

Cindy and Cristie Hoefelmeyer of Fargo visited at the home of their grandmother, Ruth Peterson while attending the Roberts Rendezvous.

Mr. and Mrs. Dennis Stanley, Nicole and Ryan of South St. Paul are homecomers at the home of Stanley's parents, Ruth and Merle.

Lee and Pamela

Blue Devils Face Pirates On Friday

Grygla/Goodridge and Vergale/Lake Park-Audubon are scheduled to play Friday when the Blue Devils and Pirates meet in a 1:30 p.m. opening round Minnesota State High School League Nine-Man state football playoff quarterfinal game at Moorhead.

The 11-0 Blue Devils, who lost to Argyle 12-0 in the Section 8 championship game Saturday afternoon, are seeking their second state berth in two seasons. Infante's team was defeated by the Section 8 foes.

Sixty-four sectional champions in five classes and twelve wild card playoff qualifiers will be in action Friday. The winners in each class will be paired down to four state semifinal rounds across the state Nov. 17-18 before the finalists gather for the 1989 Prep Bowl championship games at the Metrodome Nov. 24.

Winner of the Grygla/Goodridge vs. Vergale game will meet either Altimont or Wit-E-Nae in the West Man semifinals. The 9-0 Pirates and 8-1 Wit-E-Nae meet at noon Friday at Park in Mahnomen.

Other Nine-Man state quarterfinal tracks games will be played Saturday afternoon – Winsted/Holy Trinity at St. Clair and Wheaton at Hills-Beaver Creek. Hills-Beaver Creek is 10-0, the other three are 11-0.

Nine-Man State Quarter Finals
Lake Park-Audubon vs. Grygla/Goodridge (11-0), 1:30 p.m. Saturday, Moorhead
Wit-E-Nae (8-1) vs. Altimont (9-0), Noon Friday, Park in Mahnomen
Wheaton (11-0) vs. Hills-Beaver Creek (10-0), 1:30 p.m. Friday, Wheaton
Winsted/Holy Trinity (11-0) vs. St. Clair (11-0), 1:30 p.m. Saturday, St. Clair

Six-Man State Quarter Finals
Ulen-Hitterdal (11-0) vs. Barnesville (11-0), 1:30 p.m. Saturday, Moorhead
Triton (11-0) vs. Dover-Eyota (11-0), 1:30 p.m. Saturday, Triton
Lyle (11-0) vs. Madison (10-0), 1:30 p.m. Friday, Madison
Kerkhoven-Lake Lillian (11-0) vs. Cherry Grove-Shelby (11-0), 1:30 p.m. Saturday, Kerkhoven

Class A State Quarterfinals
Mahnomen (11-0) vs. Red Lake Falls (11-0), 1:30 p.m. Friday, Park in Mahnomen
Fertile-Beltrami (11-0) vs. Barnesville (11-0), 1:30 p.m. Saturday, Moorhead
Ada-Borup (11-0) vs. Kittson Central (11-0), 1:30 p.m. Saturday, Moorhead
Hills-Beaver Creek (10-0) vs. Triton (11-0), 1:30 p.m. Saturday, Triton

Class AA State Quarterfinals
Glenwood (11-0) vs. Morris (11-0), 1:30 p.m. Saturday, Moorhead
Wabasha (11-0) vs. Caledonia (11-0), 1:30 p.m. Saturday, Caledonia
Minnewaska Area (11-0) vs. Glenville-Emmons (11-0), 1:30 p.m. Saturday, Moorhead
Minnesota Choice (10-0) vs. Hancock (11-0), 1:30 p.m. Friday, Moorhead

Thief River Falls swimmers and divers who will compete in the 1989 Section 8 high school championships at the University of North Dakota in Grand Forks Saturday, beginning at 10:00 a.m. **Theresa Clauzine, Ingrid Morken, Sarah Torgerson, Leslie Ammerman, Dianne Ammerman, Lisa Ulrich, Heidi Shetland and Pioneers coach Angie Sinn, back row left to right, Jennifer Haas, Amy Erickson, Glynn Wedul, Lisa Dicken, Chrissa Ulrich, Sarah Hanke, Rachel Stromberg and Amy Adams. Not present at the time of the picture was Heidi Gunderson.**

Section 8 Championships At UND . . .

16 Prowlers In Swim Meet

Sixteen Thief River Falls girls will compete at the UND Section 8 high school swimming and diving championships, scheduled to be held Friday and Saturday at the University of North Dakota in Grand Forks.

Coach Angie Sinn has entered the top six finishers in each non-qualifying event and the top three in each diving event. Twenty-two of the 16 girls will participate.

Sinn said she is hoping for a top five finish in the 200-yard freestyle relay, and the top five divers, will compete in the state meet Nov. 17-18 in Minneapolis.

The Thief River Falls sectional entrants will include Theresa Clauzine, Ann Ammerman, Sarah Hanke, Amy Erickson, Heidi Gunderson, Rachel Stromberg, Nora Heidt Shetland and Pioneers coach Angie Sinn, back row left to right, Jennifer Haas, Amy Adams, Lisa Dicken, Chrissa Ulrich, Sarah Torgerson, Glynn Wedul, Lisa Ulrich, Ingrid Morken, Leslie Ammerman, Dianne Ammerman, Lisa Ulrich, Heidi Shetland and Pioneers coach Angie Sinn, back row left to right, Jennifer Haas, Amy Erickson, Glynn Wedul, Lisa Dicken, Chrissa Ulrich, Sarah Hanke, Rachel Stromberg and Amy Adams. Not present at the time of the picture was Heidi Gunderson.

Sarah Torgerson, eighth grader Lisa Ammerman, freshman Amy Adams, Leslie Ammerman, Dianne Ammerman, Lisa Ulrich, and seventh grader Theresa Clauzine.

By seven, the Prowlers' Section 8 squad will feature Ingrid Morken, Sarah Hanke and Adams in the 200-yard medley relay, Hanke, Erickson, Lisa Ammerman in the 200-yard freestyle, Clauzine and Shetland in the 200-yard individual medley, Adams and Torgerson in the 50-yard freestyle, Erickson and Clauzine in the 100-yard butterfly, Shetland and Gunderson in the 100-yard butterfly, Dianne Ammerman, Shetland and Ulrich in the 100-yard freestyle, Erickson and Hanke in the 100-yard backstroke, Morken and Stromberg in the 100-yard breaststroke, Dianne Ammerman, Hanke, Ulrich and Lisa Ulrich in the 400-yard relay.

Gunderson, Clauzine, Shetland, Adams and Hanke are alternates on the 400 freestyle relay team.

Sinn said the expected Prowlers finishers at the regular season with a 6-1 dual meet record, while also participating in a triangular meet in Moorhead, a four-team meet in Thief River Falls and a dual meet against Park Region, Fergus Falls, Grand Forks and Hugo Friday.

Finished in the top three at the Section 8 championships, Before the Warriors take over, Adamsville had ranked up seven straight, Section 8 titles, Sinn said Friday.

Thief River Falls finished second in the Sinn Section 8 girls swim meet in the 1970s. The Pioneers finished the 1970s title with St. Cloud Tech and Fergus Falls ahead of the Prowlers in championships in 1977 and 1978.

A four-year title reign, Moorhead ended the Thief River Falls championship streak starting in 1979.

1989-90 TRF Winter Sports Dates Listed

Minnesota State High School League winter sports begin Monday, but no games are scheduled for that date, the first allowable day for girls basketball practice.

Boys basketball, wrestling and girls basketball are the winter sports in Minnesota. Boys and girls swim meets are not sport practice until Dec. 4.

Thief River Falls Senior High School winter sports head coaches remained unchanged from last year. Coaches and dates are listed below.

- Girls basketball: Monday, Nov. 27 - at Roseau.
- Wrestling: Tuesday, Nov. 28 - at Bemidji Invitational.
- Hockey: Thursday, Nov. 30 - at Detroit Lakes.
- Girls basketball: Tuesday, Dec. 5 - at Roseau.
- Boys swimming: Saturday, Dec. 16 - Thief River Falls Relays.
- Ninth grade boys basketball: Monday, Nov. 27 - at Marshall County Central.
- Ninth grade girls basketball: Tuesday, Nov. 28 - at Roseau.

Northland Basketball, Hockey . . .

Pioneers Have Dec. 1 Openers

All three Northland Community College winter sports teams will start their 1989-90 seasons Dec. 1 with weekend openers – the men's and women's basketball teams at home and the hockey team at Grand Forks, North Dakota at home against Rainy River Community College.

Chet Rogelstad returns for his 28th year as Pioneers men's basketball coach. Rogelstad holds 515 career victories. Northland hockey coach and Athletic Director Bob Peterson is the Nordsteel women's basketball coach, entering his 15th season.

Women's hockey players were on hand for the Nov. 1 start of Northland women's basketball practice, but men's hockey players are still mostly high school basketball coach and junior varsity girls basketball coach.

Men's Basketball

Chris Nelson of Thief River Falls, along with Jim Dahlquist of Bemidji, of Excelsior Heights, MN, are returning men's starters for the Pioneers men's basketball team. Nelson was a Minnesota Community College Conference All-State player for 5-16 Pioneers.

Nelson, who averaged more than 20 points a game, was the Pioneers' Most Valuable Player. Nelson will deliver a lefty set shot aimed to inform her husband who was at his door shack in the Pioneers into. I took care of the Pioneers Nordsteel Women's Basketball Coach Deputy continued to Grygla for the deer season.

This whole incident gives new meaning to pointer pointing for children.

Second nomination for this prestigious award land nominee, we have since days left goes to a hunter by the name of Goodridge who who I met up with Saturday night. He Pioneers offensive rebounding, Dahlquist and Nelson for defensive rebounding, Dahlquist and Nelson for assists, Dahlquist and Nelson for blocks, Dahlquist and Nelson for steals, Nelson for most improved player.

Boys basketball, wrestling and girls basketball are the winter sports in Minnesota. Boys and girls swim meets are not sport practice until Dec. 4.

Thief River Falls Senior High School winter sports head coaches remained unchanged from last year. Coaches and dates are listed below.

- Hockey: Thursday, Nov. 30 - at Detroit Lakes.
- Girls basketball: Monday, Nov. 27 - at Roseau.
- Wrestling: Tuesday, Nov. 28 - at Bemidji Invitational.
- Boys swimming: Saturday, Dec. 16 - Thief River Falls Relays.
- Ninth grade boys basketball: Monday, Nov. 27 - at Marshall County Central.
- Ninth grade girls basketball: Tuesday, Nov. 28 - at Roseau.

— Area Sports Briefs —

Sports Boosters Names 1989-90 Officers

Slate of officers for the 1989-90 Thief River Falls Sports Boosters Club was announced by club officials last week.

Officers include John Michael Wolf, president; Ron Wiese and Jim Swanson as vice presidents and Kathy Tree as secretary/treasurer.

Regular board members include Bob Amundson, Jim Dahlquist, Dave Dicken, Greg Swanson, Roger Rudd and Sam Swanson.

Troy Storeby On WCCO Radio List

Troy Storeby, a senior fullback, linebacker and place kicker for the 1989 Mobile Petrochemicals cooperative high school football team.

Tennis Bonquet Scheduled Nov. 14

Thief River Falls girls will put the finishing touches on their tennis season with a recognition banquet

Youth Hockey Jamborees Set Nov. 18-19

Thief River Falls and Red Lake Falls will host teams in both the senior and Minnesota Amateur Hockey Association of Northwest Minnesota youth hockey jamboree for Pee-Wees and Bantams Nov. 18-19.

Pee-Wee A and Bantam A games of the event will be played Saturday, Nov. 18 in Thief River Falls. The Pee-Wee teams (11-12) will play at the Old Arena. Bantams (ages 13-14) will play at the Arena.

Pee-Wee A games will be played at the Arena. Bantams will take place Sunday, Nov. 19. Because of the number of teams involved at the 8 level, none of the teams will play at the Old Arena. Red Lake Falls is Thief River Falls foe. Pee-Wees will again be at the Old Arena and Bantams will be at the Arena.

Saturday's schedule will be 30-40 minutes in length, with a 5-10 minute warm-up time preceding each game. Sunday's schedule of games will have five minutes for warm-up during the day.

Joining Thief River Falls in the jamboree will be Red Lake Falls, Bemidji, Grand Forks, Fargo-Moorhead and Roseau Pee-Wee A teams.

Blue Line Club Sponsors Fund-Raising Dance

A dancing will be held during the Blue Line social time scheduled to begin after the 1989-90 Lincoln High School Hockey game Friday, Nov. 17, from 8 p.m. to 12:00 midnight in the Arena.

KRIQ will provide the 50's and 60's style music during the dance, designed for adults.

Price is $3.00 per person or $5.00 per couple. Proceeds will be applied to Celebrity Sports, as the Old Arena and includes the night of the dance.

MCCC Ends Football Title Game Lo Set

when Fergus Falls edged Northwest Division champion Hibbing 28-21 in an overtime game at Fergus Falls and Minnesota Valley Conference champion Willmar Worthington 38-6 in Bloomington.

Should win the unbeaten defending state champion, The Nemesis beat Grygla 2-0 during a regular season match up.

Thief River Falls Bowling Leagues

Dirtbarn Lounge
High Games
Dirtbarn 1 42 Days 1 2 3 Total
Dirtbarn 2 42 Days 1 2 3 Total
High Series
Dirtbarn 1 42 Days 1 2 3 Total
Dirtbarn 2 42 Days 1 2 3 Total
High Games
Sacha Cracia 1 2 3 Total
Jerry Hoven 1 2 3 Total
High Series
Sacha Cracia 1 2 3 Total
Jerry Hoven 1 2 3 Total
Pop Lounge
Pop Lounge 1 2 3 Total
Tigers 1 2 3 Total
Tigers 1 2 3 Total
High Games
Pat Bibeau 1 2 3 Total
Pat Bibeau 1 2 3 Total
High Series
Thunderbirds 1 2 3 Total
Thunderbirds 1 2 3 Total
Jody Tracy 1 2 3 Total
Jody Tracy 1 2 3 Total
High Games
Harlan Hoover 1 2 3 Total
Harlan Hoover 1 2 3 Total
High Series
Jody Tracy 1 2 3 Total
Jody Tracy 1 2 3 Total
8:30 Mixed
Hoosiers 1 2 3 Total
Hoosiers 1 2 3 Total
High Games
Jim Tracy 1 2 3 Total
Jim Tracy 1 2 3 Total
High Series
Jim Tracy 1 2 3 Total
Jim Tracy 1 2 3 Total
Floorpitters Lounge
Sunset Cove 1 2 3 Total
Minnie's Co. Store Bar 1 2 3 Total
Sunset Cove 1 2 3 Total
Sunset Cove 1 2 3 Total
Sunset Cove

CLASSIFIEDS

THE WORLD AT YOUR FINGERTIPS

Miscellaneous

FOR SALE — Antique Oak Bedroom set, Hoosier, Wicker, Quilts, various stoves, 681-5922 ...

FOR SALE — Electric Wheelchair, 2 yrs old, $1,500. Call 681-5600 ...

FOR SALE — Antique wheelchair, late 1800's, $75. 681-5600 ...

FOR SALE — Antique Oak Bedroom set, Hoosier, Wicker, Quilts, various stoves, 681-5922 ...

FOR SALE — Electric Wheelchair, 2 yrs old, $1,500. Call 681-5600 ...

FOR SALE — Antique wheelchair, late 1800's, $75. 681-5600 ...

Help Wanted

HELP WANTED: Rn or LPN, part-time Evening Nursing shifts, apply in person at Oakland Park Nursing Home, Equal Opportunity Employer.

GROWING LOCAL manufacturer posting new positions. Not for the faint of heart, but must be mechanically inclined and detail oriented. Full-time shift work, good benefits. Contact Mr. Ken Carpenter, Carpenter Service, 681-3481.

URGENTLY NEED dependable person to work without supervision for Texas or Minnesota. Call 681-5600 ...

Help Wanted

ACCOUNTANT: The Pennington County Highway Department is seeking applicants for the position of Highway Department Accountant and 4/30 and November 15, 1989 A detailed job description and application form may be obtained at the Pennington County Courthouse in St. St. Main Ave. Pennington County Highway Department, Box 340, Thief River Falls, MN 56701, or by calling 681-6745. Minimum qualifications include a 2-year accounting degree in accounting with a minimum of 3 years clerical experience, or a combination of education and experience equivalent to 12 years of applicable experience. 1-6c

CARD MONEY spring at home. $30,000 per year income potential. Details, Kimco, 597-3000 ext. BX6664. 1604p

WANTED: Class A drivers for whole or part time work. Must have clean driving record. Call Lee, Gary 101-8700 1500 or 1-800-247-5369. 1500

CARN MONEY Reading Books! $30,000 income potential. Details 1-805-687-6000 Ext. X9564. W3600

HELP WANTED: Part-time cashier, some sewing. Apply at Thrifty Cut, 114 E. 3rd St. 1600

PART-TIME INDIVIDUAL to present Amway business opportunity. Interested persons should contact Amway Distributor Gene Gerber Citizen Number Sale Monday, Wednesday, Thursday afternoons and evenings. Must have good attitude, desire for excitement of wholesale, record keeping and ability to motivate others. Call 681-5600 ...

Help Wanted

DAYTIME POSITION AVAILABLE — 21-25 YEARS OLD TIME ONLY. CAN WORK AROUND YOUR SCHEDULE! APPLY PERSONALLY: PIZZA HUT, THIEF RIVER FALLS

681-5290

SALES MANAGERS: Sales Promotion company is looking for one. Need top quality, motivated individuals. Call Mr. Kramer 681-5600 ...

For Rent

FOR RENT: 2 bedroom apt., HUD assistance available, includes all utilities. 681-1767. 1600

FOR RENT: Rice Hotel 2 bedroom, lower level, kitchen, living room, bath, laundry facilities, ceiling fan, $325 per month, security deposit, $200, references required. Call Mr. Kramer 681-5600 ...

FOR RENT: Two bedroom apartment, kitchen, living room, bath, laundry facilities, ceiling fan, $325 per month, security deposit, $200, references required. Call Mr. Kramer 681-5600 ...

STUDIO APARTMENT for rent over Ace Hardware in Middle River. Stove, refrigerator, heat furnished, water and sewer paid. Call 681-3644. 800p

FOR RENT: 1 Bedroom Apartment, heat furnished, $275 per month. Call 681-5600 ...

Auto, Trailers

FOR SALE: 1974 Ford Ranger, 302, V-8 engine, 4 speed, 4 wheel drive, 4 new tires, 8 ft. bed, 681-5600 after 5 p.m. 2900

FOR SALE: Used F-150 Lariat 3-wheel drive pickup, V-8, auto, air, stereo, cruise, tilt wheel, 681-5600 ...

FOR SALE: 1981 Dodge Mirada, clean 2 door, 681-5600 ...

FOR SALE: Dodge Omni Carlisle 2-door, 4 speed, 681-5600 ...

FOR SALE: 1980 Cadillac Eldorado, 681-5600 ...

Auto, Trailers

ESTATE MOVING SALE: Nov. 9-12, 9 a.m. to 5 p.m. collectibles, furniture, tools, lots of misc. 1 mile south of Thief River Falls on Highway 59. 1600

RUMMAGE SALE: Friday, Nov. 10 only, 9 a.m. to 5 p.m. Lots of misc. items, clothing, baby clothes, baby crib, baby swing, baby jumper, bicycle, gas stove, dishes, tools, lots of misc. items. 1600

RUMMAGE SALE: Sunday, November 5, 9 a.m. to 5 p.m. Lots of misc. items, clothing, baby clothes, baby crib, baby swing, baby jumper, bicycle, gas stove, dishes, tools, lots of misc. items. 1600

RUMMAGE SALE: Friday, Nov. 10 only, 9 a.m. to 5 p.m. Lots of misc. items, clothing, baby clothes, baby crib, baby swing, baby jumper, bicycle, gas stove, dishes, tools, lots of misc. items. 1600

RUMMAGE SALE: Friday, Nov. 10 only, 9 a.m. to 5 p.m. Lots of misc. items, clothing, baby clothes, baby crib, baby swing, baby jumper, bicycle, gas stove, dishes, tools, lots of misc. items. 1600

Rummage Sales

Mobile Homes

READY TO move or move in 1982 Commodore mobile home. Excellent condition. 10x50 deck, included. Call 674-6861, 683-

CLASSIFIED INFORMATION

681-4450

Deadlines for THE TIMES classified Ads are: 3:00 p.m. on Friday for the Monday Edition and 3:00 p.m. on Tuesday for the Wednesday Edition.

RATES

10¢ per word, minimum $2.50 per ad. Payment should accompany ad. Mini-mum billing amount is $5.00.

MAIL YOUR AD AND PAYMENT TO:

THE TIMES
P.O. Box 100
Thief River Falls, MN 56701

Name: ____ Address: ____ City: ____ State: ____ Zip: ____ Evening Phone: ____ Day Phone: ____ Run for ____ Editions

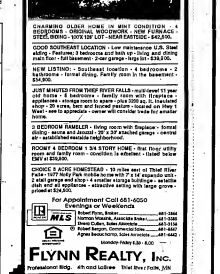
CHARMING OLDER HOME, IN MINT CONDITION - 4 BEDROOMS - ORIGINAL WOODWORK - NEW FURNACE - STEEL ROOF - NEW 12' x 16' GARAGE - $48,500.
GOOD SOUTHEAST LOCATION - Low maintenance U.S. Steel siding - Features 2 bedrooms and built-in - living and dining room floor - full basement - 2-car garage - large lot - $39,500.
NEW LISTING - 3-bedroom duplex in Crookston - 4 bedrooms - 2 bathrooms - formal dining. Family room in the basement - $34,900.
JUST MINUTES FROM THIEF RIVER FALLS - neighborhood 11 year old home - 3 bedrooms - family room with fireplace - appliances - storage room to spare - plus 1000 sq. ft. basement - 2 car garage - fenced yard - patio - beautiful landscaping - new to appraisal - owner will consider trade for smaller home.
3 BEDROOM RAMBLER - living room with fireplace - formal dining - kitchen with dinette area - 1 bath - 1 car attached garage - appliances included - $34,500.
ROOMY 4 BEDROOM 1 3/4 STORY HOME - Nice living room - family room - dinette - 1 bathroom - 1 half bath - 2 car garage - $34,900.
CHOICE 2 ACRE HOMESTEAD - 10 miles east of Thief River Falls - 1 bedroom - 1 bath - 1 car attached garage - 1 stall garage and shed - 2 chicken houses - 2 hog houses - 1 stall stable - 1 shop - 1 stall - 1 shed - 1 chicken house - 1 shed - 1 stall - 1 shed - 1 chicken house - 1 shed - 1 stall - 1 shed - 1 chicken house - 1 shed

District 27A-1 Governor Norman Arneson of Lions International was guest speaker late Wednesday at the meeting of the Thief River Falls Noon Lions club. Arneson is from Gonvick and spoke of his work at the district level with three major areas of Lions service—the Lions Eye Bank, Leader Dog program and Lions Hearing Dog program. Introduced by District 27A-1 Lion Director Elizabeth Jacobson of the Noon club, was east district governor, and the display of 100 flags which represent the countries which now have Lions clubs operating in them.

Police Investigate Burglaries In TRF

Police in Thief River Falls are investigating a theft from an apartment on Pine Street.

Witnesses provided police with descriptions of two men suspected of taking a 20-30 Marlin rifle, a portable stereo system, six compact discs, and a Nintendo game system, according to a local sportsman. According to the police report filed November 6 at 9:45 p.m., owners of a local sportsman reported that when they returned from a hunting trip the suspect(s) allegedly had broken into their apartment through a window and by kicking in a screen. Witnesses supplied the burglars but the two men said they were unable to identify the two men investigating the theft. The total theft loss was estimated over $500.

Accidents. On October 31 at 7:20 p.m. Pennington county sheriff's deputies were dispatched to two accident sections. Enter Blue, Thief River Falls, was travelling north on Highway 75 south of county road 7, when a driver jumped out of the east ditch and ran in front of her vehicle causing a $500 damage.

Hit-and-run. On November 3 at 7:29 p.m. police received a report that a city light pole in the 1100 block of Pine Street was knocked down. The report was initially received from an employee of Minnkota Power. Damage to the light pole was estimated at $400.

Thefts. On November 7 at 11:29 a.m., Lynn Lee, Thief River Falls, reported to police that a set of car keys had been taken from her and were valued at $100 bills on the front seat and when he remembered he went back outside and he observed a young woman getting out of the car. The car was parked in the parking lot of a hair-no-doer car. Police do have a description of the woman and are investigating the incident.

On November 7 at 12:31 p.m. a local citizen reported that during the night of November 6 a lighted sign was cut of town when the owner should have arrived. The theft loss was estimated at $20.

On November 7 at 5:22 p.m. a local citizen reported that someone entered their home through a bathroom window and broke a screen. The individuals apparently slept in the bed and left a hole in the ceiling of the bathroom, and some change and a flashlight. Damage was estimated at $50.

Two Accidents On Highway 89 Reported To Patrol

Minnesota state patrol in Thief River Falls reported two accidents Tuesday in the area, both were on highway 89 near Grygla.

Minnesota state patrol received a report of an accident four miles east of Grygla at 7:40 p.m. Tuesday. It was believed to be a hit-and-run accident at first, but the other vehicle was located later.

According to the accident report, Orville Kyvien, Mahnomen, Minn., was driving a 1984 Chevrolet Bronco east on highway 89, and a 1984 Ford Van driven by Virgil Allen Thompson of Milan, age 21, was travelling west on highway 89 when the two vehicles sideswiped each other. Thompson continued down the road an highway 89 for one mile and turned south on Belmont county road 700 and then west on county road 710 where he rolled a one. Charges are pending in the investigation of the accident. Thompson was slightly injured but refused medical attention.

The Bronco driver received about $1,000 damage in the accident, and the Thompson vehicle received about $5,000 damage.

The Minnesota state patrol received a report of another accident on highway 89 at 10:00 p.m. The accident happened about three miles west of Grygla on highway 89. According to the report, Robert Lee Bacon, Grygla, was driving a 1987 Chevrolet Sportsder west on highway 89 when he lost control of his vehicle. It rolled over in the ditch and struck an embankment. Bacon received a cut on his forehead and was taken to the medical center in Thief River Falls where he was held for observation overnight. He was apparently alone in the vehicle at the time of the accident. Damage to the car was estimated at $1,000. The accident is still under investigation.

Local/Regional Arts Projects Receive Funding

Funds for local/regional arts development projects were allocated by the Northwest Regional Development commission at its October 24 meeting, according to Linda Nelson, arts program director for the commission.

The allocations were made after reviewing arts council was awarded $1,945 for production of a Broadway musical revue on January 26-28, 1990. Occasion over-make Hagen Hall, Bemidji State University, and Premiere 70s March 23 and 24, 1990. Northland Community college in Thief River Falls was granted $600 to sponsor a high school honors band clinic and Jazz Workshop Saturday November 18.

Next deadline for funding arts programs is December 20. Organizations may apply for up to $1500 for small arts projects, and more costly up to $1,000, Nelson said.

December 20 is also the deadline for semi-professional arts organizations to apply for funding provided by the Northwest Regional Development commission.

For more information and/or application materials, write to Linda Nelson, NWRDC, P.O. Box 11, Thief River Falls, 56701, or call 681-3337 or 1-800-537-0601.

More Than 125 Donate At Blood Drive In T.R.F.

More than 125 Thief River Falls community residents donated blood at a blood drive held from noon to 6 p.m. in Thief River Falls, according to Jennifer Deal of United Blood Services.

Women of Today sponsored the blood drive, which was held at the Legion. Blood drives will be held the second to more than 55 hospitals served by United Blood Services, including Northwest Medical center.

Your Times Advertisers care about our Community - Show you care - Shop with them.

Three Cats In Local Animal Control Pound

Three cats have been placed in the Thief River Falls police animal pound. Each animal will be kept for a minimum of five days from the date of impoundment. Pets may be reclaimed by proving ownership, paying Pound fees, license fees and any other expense incurred by the department. Pets not claimed prior to adoption become the property of the pound.

The following animals are being held in the police animal pound: A male cat impounded November 1 at 190 South Spruce; a gray cat impounded November 2 on Highway 59 North; and a brown cat impounded November 2 on Davis avenue.

Abandoned kittens or unwanted pets are distributed to Northland community college, the Technical College, School District 564, St. Bernards, Our Saviors Christian Academy, Kittens Unlimited, Pine Cone and Discovery Place. All Thief River Falls business persons are cordially invited to attend.

The education breakfast is co-sponsored by the following businesses: Purity Shoe store, Thief River Falls Dairy, Northern State, Northern Sun Merchandising, Thief River Falls Chamber of Commerce, Insurance, Northern Wonder, KTRF/KSNW, Northland community college, State Inc., Northland Foods, Green Funeral Home, Best Western, and Hatch Pontiac.

Annual Educators Breakfast Planned For November 15

Educators are being invited to attend the annual Education breakfast sponsored by the Thief River Falls chamber of commerce and area retailers. The educator breakfast will be held from 7:30 to 8:30 a.m. on November 15 at the American Legion club in Thief River Falls.

This event is held in conjunction with National Education week and Thief River Falls area educators, students and business community are invited to the pancake and sausage breakfast. A slide program will take place at 7:15 a.m. with Joel Swanson presenting "Celebrate Life." Joel Swanson presenting was a series of individual educators.

The education committee of the chamber of commerce sponsors a number of educational activities throughout the year. The education committee has sponsored the Thief River Falls symphony for an education event, certificates to seniors at senior scholarship recognition banquet, recognition of a local educator as a representative on the Big Brothers/Big Sisters advisory council and Inter Agency Transition Committee, and assist in researching a leadership conference.

Highlight items of promotion have been distributed at Northland community college, the Technical College, School District 564, St. Bernards, Our Saviors Christian Academy, Kittens Unlimited, Pine Cone and Discovery Place. All Thief River Falls business persons are cordially invited to attend.

THE JEWEL BOX
"Thousands enter at The Newsstand Now! 14-St"
WE WILL SURELY MISS YOU
"After 39 Years In Business I Am Retiring"
TOTAL INVENTORY LIQUIDATION
I Look Forward To Seeing Old Friends And Customers During My Retirement Sale.
Gold Mem
SHOP EARLY FOR GREATEST SELECTION
SAVE 30% TO 60% Off Our Original Prices
DIAMONDS • PEARLS • 14 K. CHAINS
• WATCHES • GIFTWARE • BLACK HILLS GOLD
• ARTCARVED • LANDSTROM'S • CARLA • CITIZEN
• GEM EAST • TRIFARI • SEIKO • KREMENTZ
MANY UNIQUE ONE-OF-A-KIND PIECES
JUST A FEW EXAMPLES OF OUR ENDLESS SELECTION
Brilliant Diamond Rings Solitaire - Wedding & Diner
14K Gold Chain Alongna, 24 Inch
Cultured Pearls Necklace - Earrings - Pendant - Imperial Coral - Onelia - Red Sea Coral - Tahiti Jewel
Famous Name Watches Seiko - Citizen - Gent & Ladies
Lustrous Cultured Pearls Strands - Rings - Earrings 24K Gold & Ruby Beads
The Pine Country Diamond Jewelry Many Kts - 25 & Best (24K)
HUGE SELECTION OF DIAMONDS AND JEWELRY
Precious Gemstones Ruby - Emerald - Sapphire
14 Karat Earrings Rings - Necklace
Black Hills Gold Rings - Pendant - Earrings
SALE STARTS THURSDAY, NOVEMBER 9TH
HOURS: Thurs. & Fri. 10:00 A.M. To 7:00 P.M. Saturday 10:00 A.M. To 5:30 P.M.
THE JEWEL BOX
103 E. Saint Street ■ Thief River Falls, MN
Thief River Falls Store Only!
MASTERCARD, VISA, CASH or CHECKS, SHORT TERM LAYAWAY

THIEF RIVER FALLS PUBLIC POWER IT'S OURS
ELECTRIC DEPARTMENT
AS AN ADDED CONVENIENCE...
Use Our New Drive-up/Handicapped Accessible Depository To Make your City Water & Light Payments.
Enter The Alley Behind The City Auditorium From 2nd Street. The Depository Is Attached To The Auditorium.
REMEMBER!! All City utility bills are due by the 10th of each month. For you convenience place the deposit box on or before the 10th of each month to avoid a late payment penalty.
Old Arena
2nd Street
Alley
Auditorium
City Auditorium
City Courthouse
MAIN
Street lights are for your convenience and security. Please report all street outages by calling 681-5816, your assistance is appreciated.
If We Can Help You In Any Way, Call Us At: 681-5816

Second Section
Thief River Falls, Minnesota
Volume 78, Number 90
November 8, 1989

ADMIT ONE TO M*A*S*H

Using the "special talent" of blowing incoming helicopters by fanning to the ground, David Hansen (Walter Reilly) will be featured in "M*A*S*H," the fall play at Lincoln high school November 10 and 11 at 7:30 p.m. in the high school auditorium.

Featured in the cast of "M*A*S*H," the fall play at Lincoln high school November 10 and 11 at 7:30 p.m. in the high school auditorium, are (left to right) Jeff Pregitzer (Mike Rendozzo), Misty Mickelson (Dean Merry Lodge), Diana Espe (Father Mulcahy) and Carole Caswell (Lt. Connie Lieberson).

Enjoying an enjoyment is a rather unusual occurrence for some of the characters in "M*A*S*H," the fall play at Lincoln high school November 10 and 11 at 7:30 p.m. in the high school auditorium. Pictured here (left to right) are Dan Holland (Colonel Henry Blake), Patrick Mylner (Private Boone), Duncan Belmont (Major "Hot Lips" Houlihan) and Mike Jude (Frank Burns).

Connie Stock, Director of M*A*S*H

Rehearsing a scene of playing poker in the "lounge" are pictured left to right) Paul Hatch (Duke Forrest), Jon Anderson (Trapper John McIntyre), Tim DeBlander ("Ugly" John Black) and Randy Johnson (Walt Waldowski), and attending left to right) Darin Tate ("Trapper" John McIntyre) and Robert Anderson (Hawkeye). The scene is from the fall play, "M*A*S*H" to be presented November 10 and 11 at 7:30 p.m. in the high school auditorium.

Getting ready to perform for the troops stationed at the 4077th M*A*S*H unit in Korea, in the fall play at Lincoln high school November 10 and 11 at 7:30 p.m. in the high school auditorium, are for the troops backstage are (left to right) Jeff Pregitzer (Mike Rendozzo), Misty Mickelson (Dean Merry Lodge), Diana Espe (Father Mulcahy), Carole Caswell (Lt. Connie Lieberson), Dewey Larsen (Sgt. Devine), and Heather Cross (Nurse Scanlon).

BEAT WINTER CAR WOES AND SAVE COLD CASH IN THE BARGAIN
1. Drain and flush radiator
2. Test pressure
3. Inspect for leaks
4. Check all hoses and clamps
5. Check fan belts
6. Refill with GM coolant
NORTHERN MOTORS, Inc.
Hwy 1 & 32 W. - Thief River Falls, MN - 681-4820
Mr. Goodwrench
PRE WINTER SAVINGS
SPECIAL 7-POINT PRE-WINTER SAVINGS
Now Only $16.95 Plus Antifreeze
Regular $22.40
NORTHERN MOTORS, Inc.
Thief River Falls, MN
Offer good until 10-31-89
Mr. Goodwrench

DR. ALLEN FANNIN
Licensed Consulting Psychologist
Individual Marriage & Family Therapy
Member American Association for Marriage & Family Therapy
Thief River Falls
681-2000 800-247-5680
800-247-5681 800-2958

JACOBSON OFFICE PRODUCTS
2305 South Mentzer - Grand Forks, North Dakota
CORONA - FAX MACHINES - SUPPLIES
Sharp Facsimiles: No dedicated phone line necessary!
Mita Copiers: Complete line of reproducts and supplies
Call BETTY PIKOP. 478-2213
OR CALL TOLL FREE WHEN available 1 (800) 450-3880

NORTHWEST EYE CLINIC
316 No. LaBree Ave. Thief River Falls, MN
Freeman & Mickelson, PA. Optometry
Dicken, PA Ophthalmology
Northwest Eye Clinic, a unique association of Optometry and Ophthalmology, specializes in complete eye care including eye surgery and optical services at reasonable prices. Our doctors utilize the most modern equipment and procedures available. Our patients concerns and well being are always our highest priority.
Appointments 681-1120
ATTENTION MEDICARE PATIENTS! Dr. Dicken Accepts medicare assignment on all eye surgery and laser procedures.

DOMINO'S PIZZA
Nobody Delivers Better
Call Us! 681-6000
313 E. 3rd St.
Thief River Falls
Hours: Sun-Thurs 4:30 p.m.-12:00 a.m. Fri-Sat 4:30 p.m.-1:00 a.m.
BIG CHEESE, little cheese TOPPERS
Expires 12-31-89
COUPON
BIG CHEESE $6.99 + TAX
Large cheese pizza only $6.99 - tax. Additional toppings only $1.49 + tax
little cheese $4.99 + TAX
Medium cheese pizza only $4.99 - tax. Additional toppings only $1.09 + tax
Not valid with any other offer. Delivery charge extra. Expires 12-31-89
One coupon per pizza
COUPON
THREE TOPPING BIG CHEESE $9.99 + TAX
Expires 12-31-89
One coupon per pizza
COUPON
three topping little cheese $6.99 + TAX
Expires 12-31-89
One coupon per pizza

CHURCH SERVICES

Zion Lutheran Church
Richard Larson, Senior Pastor
Roger Hanson, Assistant Pastor
Clifford Kalmoe, Visitation Pastor

Wednesday, November 8: 7 p.m. Senior choir; 8 p.m. SEARCH

Thursday, November 9: 1 p.m. SEARCH patio room; 7:30 p.m. Centennial committee meeting

Sunday, November 12: 8:30 a.m. Worship service, KTRF and Cable 3 broadcasts; 10:30 a.m. Worship service with Holy Communion; 6:30 p.m. Lutheran Vespers; 7 p.m. Christmas decoration making fellowship hall.

Monday, November 13: 10 a.m. Silvertones; 7 p.m. Scouts

Tuesday, November 14: 7 p.m. Bible study leaders, executive board; 8 p.m. Women of Zion

Wednesday, November 15: 8:30 a.m. 9th grade confirmation; 9:30 a.m. Anna lounge; 1:45 a.m. 7th-8th grade confirmation; 7 p.m. Senior choir; 8 p.m. SEARCH classes

St. Bernard's Catholic Community
Fr. Stan Bourassa, Pastor
Fr. Dave Super, Associate Pastor

Wednesday, November 8: 6 p.m. Mass; 7 p.m. Stephen ministry training, confirmation classes will not meet; 7:30 p.m. Practice for ushers, readers, and communion distributors.

Thursday, November 9: 7:30 a.m. Mass

Friday, November 10: 8:30 a.m. School Mass; 9 a.m. Valley Home Mass

Our Saviour's Lutheran Church AFLC
Del Palmer, Pastor
J.A. Grimstad, Assistant Pastor

Wednesday, November 8: 6 p.m. Junior-senior confirmation classes; 7 p.m. Choirs; 8 p.m. Bible studies.

Sunday, November 12: 8 a.m. Morning Devotional Hour over KTRF, service at Valley Home; 9:30 a.m. Worship service; 10:45 a.m. Sunday school for all ages; 1:30 p.m. Service at Oakland Park Nursing Home with Ed Huderle leading

Monday, November 13: 7 p.m. Christian Academy Boosters meeting

Wednesday, November 15: 9 a.m. Prayer meeting; 10:30 a.m. 4th-5th grades release class; 1:45 p.m. 6th-8th grades release class; 6 p.m. Junior-senior confirmation classes; 7 p.m. Choirs; 8 p.m. Bible studies

Clearwater Lutheran Parish Evangelical Lutheran Synod
Thomas Rank, Pastor

Wednesday, November 8: 5 p.m. Confirmation; 7:30 p.m. Oak Park Bible class

Thursday, November 9: 7 p.m. Nazareth Ladies Aid; 8 p.m. Parish deacons meet at Oak Park.

Sunday, November 12: Worship services — Mount Olive 8:15 a.m., Sunday school 9 a.m.; Nazareth 9:30 a.m., Sunday school 8:30 a.m.; Oak Park 10:45 a.m., Sunday school 9:30 a.m.

Monday, November 13: 7:30 p.m. Nazareth Bible class.

Tuesday, November 14: 9 a.m. Mt. Olive Bible class; 7 p.m. Sunday school ...

TURKEY GAME NIGHT
Sun., November 12
7-9 P.M.
ST. BERNARD'S HALL
ST. BERNARD'S CATHOLIC CHURCH
Thief River Falls
EVERYONE WELCOME!

Low rates make State Farm homeowners insurance a good buy.
TERRY L. NELSON
681-1635

FALLS CLINIC
DIVISION OF DAKOTA CLINIC, LTD
Excellence — An everyday practice.

Grandparents Day

Lloyd and Harryet Larson visited the Strandquist school Wednesday, November 1st and the rooms of their three grandchildren, Kent, Hope and Stacy Kleinwachter. The Larsons also enjoyed having dinner with them at noon in the cafeteria as guests for Grandparents Day. Before returning home Lloyd and Harryet visited their daughter, Diane Kleinwachter, at her home.

Congratulations are extended to Julie Berard who won first place in the junior division at the District I Make-It Yourself With Wool contest in Bagley Tuesday, October 17th. She is scheduled to participate in the state contest in Willmar. She is Curtis and Clara Mae Swanson's granddaughter.

A houseguest at the Alfred and Rebecca Solem home from Tuesday to Thursday afternoon last week was Rebecca's sister, Mrs. Stella Bilzer of Williams. Wednesday afternoon Stella and Rebecca were luncheon guests at the home of Lester and Thelma Halverson. Later in the afternoon Stella was a supper guest at the Harold and Alpha Halvorson home.

Houseguests at the Lloyd and Harryet Larson home during deer hunting season are Donald and Dorothy Johnson of Rapid City, SD, who arrived Friday afternoon.

LaVerne and Olive Rondorf brought a cake and spent Sunday afternoon at the home of Robert and Anne Kreamer in Rocksbury to help Anne celebrate her birthday which was November 6th.

Sunday afternoon coffee guests at the Mrs. Clare Jeannotte home were Ned and Dorothy Blodgett and Mrs. Alfred Solem.

Mable Sonske of Crookston was a visitor at the Lloyd and Harryet Larson home Sunday morning.

FOR EXTENSIVE COVERAGE ADVERTISE WITH...
THE TIMES
681-4450

STEINER
MRS. ALFRED SOLEM
THIEF RIVER FALLS
681-3897

TO THE VERTERANS WHO HAVE FOUGHT TO DEFEND OUR FREEDOM:

You have "fought a good fight," as the Bible conveys,
When you served in some faraway land,
And for that we extend you the highest of praise,
For your valor in being on hand.
You were putting your lives on the line every day,
Till the time when at last you returned,
And we owe you a debt we can never repay
With the honor and help you have earned.
So we welcomed you home with all gratitude due,
For your efforts were never in vain,
Giving thanks to the Lord for such heroes as you,
And the freedom you fought to maintain.
—Gloria Nowak

Without a sign, his sword the brave man draws, And asks no omen but his country's cause —Alexander Pope

I have fought a good fight, I have finished my course, I have kept the faith — II Timothy 4:7

BILL'S SERVICE
FOR COMPLETE CAR CARE
8 A.M. to 5 P.M. Mon.-Fri.
Phone: 681-8207
208 N. Knight Ave.
Thief River Falls
William (Bill) Mathieu, Owner

GREEN FUNERAL HOME, INC.
Phone: 681-4351
Thief River Falls

HARDWARE HANK
COMPLETE LINE OF HARDWARE
HOUSEWARES AND GIFTS
Open 8 A.M. to 9 P.M. Daily
Saturday 8 to 5:30
Sunday 12 to 5:30
681-5999
Hwy. 59 S.
Thief River Falls

FARMERS UNION OIL CO.
CENEX PETROLEUM PRODUCTS
AUTOMOTIVE ACCESSORIES
FERTILIZER LP GAS
TOWN & COUNTRY DELIVERIES
Thief River Falls
2nd & Atlantic — 681-2512
St. Hilaire — 964-5264
Goodridge — 378-4186

MEDICINE SHOPPE
HOME OF THE NATIONAL GUARANTEE
Access from the Post Office
110 N. LaBree
Phone: 681-8300

HINRICH'S ELECTRIC
MOTOR REPAIR — REWINDING
REBUILDING
206 N. Knight Ave.
Phone: 681-7456
Arthur A. Hinrichs, Owner

WENNBERG'S, INC.
WELDING & MACHINE WORK
1002 Oakland Park Dr.
Phone: 681-3745

WOLD'S HOLIDAY MOTEL, INC.
23 MODERN UNITS — AIR CONDITIONING
IN ROOM COFFEE — DIRECT DIAL PHONES
MASTER CARD, AMERICAN EXPRESS AND VISA CREDIT CARDS
CARPETED — CABLE TV
SOUVENIR & GIFT SHOP
WATKINS PRODUCTS
U.S. Highway 59 S.E.
Phone: 681-4055
Thief River Falls

BUGGE'S OIL CO.
UNION "76" PRODUCTS
AAA SERVICE
FUEL OIL & FARM DELIVERIES
Phone: 681-6926
201 Main Ave. So.
Hwy. 59 South
Thief River Falls

THIEF RIVER OIL
FOR YOUR FUEL OIL, PROPANE AND GASOLINE NEEDS
8th & Atlantic
Thief River Falls
681-1240

ERL'S FOOD MARKET
OPEN 7 DAYS A WEEK 7-11 FOR YOUR GAS & GROCERY NEEDS
102 E. 8th & Main
Thief River Falls
Phone: 681-4627

JOHNSON-GREENLINE, Inc.
YOUR FULL SERVICE JOHN DEERE DEALER
Phone: 681-1121
Thief River Falls
Marland Johnson, Owner

HOME LUMBER CO. & TRUE VALUE HARDWARE
Monday-Friday 8-5:30
Saturday 8-Noon
East 8th & Dewey Ave. N.
Phone: 681-2220

Mike Jorde of the Steiner 4-H club and a state 4-H Ambassador, is shown in the foreground while attending a training session at the National 4-H Center in Washington, DC. Behind him are Ambassadors Tim Newcomb, Julie Sholune and Davie Henrehan and Ambassadors at Large Michelle Carlson and Seth Neldhorst.

Lori Mercil Is Entrant In Miss Minnesota U.S.A.

Lori Mercil

Lori Mercil, daughter of Lloyd and Lorraine Mercil of Brooks, has been selected as an entrant in the Miss Minnesota U.S.A. pageant to be conducted in downtown Minneapolis November 11 and 12.

A graduate of Oklee high school, Lori is enrolled at Northland Community college in Thief River Falls and employed part time at Northland Foods, the American Legion and Cathy Belmont Interiors. Her employers will be sponsors along with Styles by Amy, which will also provide Lori with free hair care for the state event.

Winner of the state pageant will advance to the nationally-televised 1990 Miss U.S.A. pageant in late February.

While in high school, Lori participated in cheerleading, chorus and one-act play competition. At Northland college she has been a football and men's basketball cheerleader. Her other activities include lifting weights, jogging, swimming and biking. She was a participant in the 1988 Miss Thief River Falls pageant.

BROOKS
PEARL LANIEL
681-4470

Mrs. Ruby Bruggeman visited over the weekend with her daughter, Mr. and Mrs. Roelo Ericson of Gauthier.

Mrs. Dolly Lewis of North Plymouth was a Saturday evening to Monday forenoon guest of her cousin, Mrs. Pearl Laniel.

Saturday evening dinner guests of Mr. and Mrs. Joe Noyes were Fr. Joe DeCran, Mr. and Mrs. Bill and Kathie DeCran and family of Moorhead, and Carol Noyes of Thief River Falls to help Joe and Laurel celebrate their 41st anniversary.

Sunday evening dinner guests of Mr. and Mrs. Emmett Marinville were Mrs. Olivine Juneau, Mrs. Marie Buckhart of Cannon Falls, Mrs. Patricia Lorence of Annandale, and Mrs. Dolly Lewis of North Plymouth.

Mr. and Mrs. Fred and Tammie Paradis and little Rhonda of Warroad were Saturday overnight guests of her parents, Mr. and Mrs. Bob Delage. Mr. and Mrs. Wayne and Robin Kroba of Grand Forks were Sunday guests.

Mrs. Dora Dorosier accompanied Mrs. Terry Deschamps of Fort Frances to Salem, WA where they spent a few days with Terry's sister, Hilda Ducott, and then they went to Tacoma, WA, where they visited two weeks with Dora's sisters-in-law, Donna and Lucille. After their return, they went on to Boys Town, NE, for a few days.

An anniversary dinner party was held on Sunday at noon in honor of Mr. and Mrs. John Mattila of 3rd Base with John and Alize, Mr. and Mrs. Emmett Marinville, Mrs. Olivine Juneau, Mrs. Marie Buckhart, Patricia Lorence, Mrs. Dolly Lewis, Henry Mattila, Mr. and Mrs. Fred Mattila and Mrs. Elvira Dovin to help them celebrate.

Wednesday forenoon guests of Mrs. Pearl Laniel were Mrs. Joann Delage, Mrs. Judy Olson, Mrs. Mary Jane Paradis, Mrs. Barb Slover, Mrs. Dorothy Myhre and Mrs. Myrtle Hamurm.

Mr. and Mrs. Paul Wilkens drove to Barnsville where they visited with their granddaughter, Mr. and Mrs. Jeff Brown.

Mr. and Mrs. Rudy Malusak of Thief River Falls were Sunday dinner and afternoon guests of Mr. and Mrs. Virgil Mercil.

Mr. and Mrs. Paul Wilkens motored to Langdon on Sunday forenoon where they visited with their son, Mr. and Mrs. Daryl Wilkens.

Friday evening guests of Mr. and Mrs. Virgil Mercil were their daughter, Mr. and Mrs. Noral Langle of Newfolden.

Monday afternoon guests of Mrs. Lillian Hince were Wilma Kathman and Mrs. Jorgenson of Thief River Falls, Mrs. Cindy Doterman, and Mrs. Evangeline Grove.

Saturday evening guests of Mr. and Mrs. Harvey Riendeau were Mr. and Mrs. Lloyd Davis of Grand Rapids and Mr. and Mrs. Rene Reopelle of Red Lake Falls.

Tuesday afternoon Mrs. Barb Slover, Mrs. Judy Champagne, and Russell Noyes were guests of Mrs. Lillian Hince.

Mrs. Mable Sabourin and Mrs. Evangeline Grove were Saturday evening guests of Mrs. Lillian Hince and on Sunday evening guests were Mrs. George Burthwick and John of Oklee and Brian Champagne.

50th Wedding Anniversary

Sunday afternoon a 50th wedding reception was held in honor of Mr. and Mrs. John Mattila in the St. Joseph church parlors which was hosted by their nieces and nephews. Among out of town guests were his brothers and sisters, Henry Mattila and Mrs. Elvira Dovin of Minneapolis, Mr. and Mrs. Albert Mattila and Patricia Lorence of Annandale, Mr. and Mrs. Fred Mattila of Bemidji, Mr. and Mrs. Woodrow Eskeli and Glenyce of Plummer, her sister, Mrs. Ellen Loo, Albert Audette of White Bear, Henry Audette of St. Paul, Mrs. Lucille Blumke and Margaret Robidoux of Grand Forks, Mrs. Olivine Juneau and daughter, Mrs. Marie Buckhart of Cannon Falls, Mrs. Dolly Lewis of North Plymouth, nephews and nieces and friends of the Oklee, Plummer, Erskine and Brooks area. Happy anniversary John and Alza.

Noon Lioness club president Linda Spyhalski (right) presents a check for $100 to Laurie Anderson, director of the Northland Community hospice program. The check represents the proceeds from the Lioness club's October brunch.

REINER
DOROTHY MILLER
GOODRIDGE
378-4269

Congratulations to the Roseau girls and boys who won first place in the cross country regionals held at Bagley on Thursday, October 26th. They will go to State the first weekend of November.

Pam Nelc and Dorothy Miller enjoyed the cross-country races in Bagley on Thursday where Misty Nelc took part in the competition. Congratulations on a job well done, Misty!

Roxanne Iverson and Dennis West of Grand Forks spent the weekend at the Leon and Sharon Iverson home in Thief River Falls. Roxanne and Dennis visited at the Morris and Signe Miller home on Saturday.

Phyllis Wikert, Hazel Huot and Lee Ann Wikert met Penny Wikert for lunch in Bemidji on Saturday and enjoyed the day together.

Mr. and Mrs. Donnie Wikert, Kyle and Kelsi visited at the Tom and Darlene Roen home late Saturday afternoon.

PLUMMER
EFFIE VIGSTOL, RR 1, BOX 69, PLUMMER 465-4375

Mr. and Mrs. David Westerlund and Colleen of Hilton Head Island, SC came last Tuesday for the funeral of their father, Gust Westerlund. They stayed until Sunday evening with their mother, Lorena.

Those who came from a distance for Gust Westerlund's funeral, aside from David's family were Roger Westerlund of Champlin, Mrs. Darlene Larson of Crosby, Ricky Greenwald of Stacey, John Greenwald of Brooklyn Park, Mr. and Mrs. Harold Wilcox of Fargo, Mrs. Joy Pauley and Nore Seibel of Deer River, Mr. and Mrs. Roy Westerlund and Mrs. Leroy Westerlund of Middle River, Mr. and Mrs. Bert Amundson of Grygla, Mrs. Ide Woodward and Mr. and Mrs. Vernon Cederburg of Hawley, Mr. and Mrs. David Jaeger and Mrs. Hilma Hanson of Detroit Lakes.

Mr. and Mrs. Jim Engelstad and Mr. and Mrs. Floyd Fredrickson of Thief River Falls, Mr. and Mrs. Bert Amundson of Grygla, Asta Westerlund of Middle River, Crystal Mortell, Fern Hosso and John Malwitz of Red Lake Falls, Mrs. Darlene Larson of Crosby, Roger Westerlund of Champlin, Mr. and Mrs. Art Froland, Wilhelmina Gallant, Clara Hosso, Ethel Westerlund and Helma Homstad were coffee guests at the Westerlund home following the prayer service for Gust in Red Lake Falls. Also Mr. and Mrs. Howard Greenwald and Mrs. Jolayne Simpson and Mindy.

Mr. and Mrs. David Westerlund, Colleen and Lorena Westerlund were dinner guests on Sunday at the Howard Greenwalds.

Mr. and Mrs. Gary Rudolph of Duluth, sister and brother-in-law of the late Arnold Hughes, were weekend visitors of Bertha Hughes.

Kathy Kreuter and children of Paris, IN, visited the aunt, Lilly Loo, last week who accompanied them to Thief River Falls and spent a couple of days at Kathy's parents, the Don Wahlbecks. Kathy returned to her home on Sunday.

Mr. and Mrs. George Wilhite of Eagle Bend spent a few days this past week with their daughter, Janice Madell and family.

Butch and Herbert Leining of Buxton, ND, visited Sunday afternoon with Charlotte Leining and the Jim Wrights.

Mr. and Mrs. Charlie Hebert and Kate spent a long weekend at the home of her parents, the Goodwin Kvasagers.

Mr. and Mrs. Eldon Vigstol were Sunday supper guests of the Nels Vigstols.

David Johnson, formerly of Palm Springs, CA, son of Rev. and Mrs. Clarence Johnson, arrived last week for an indefinite stay here.

Mr. and Mrs. Art Froland were Sunday supper guests of the Rick Froland family.

Happy Birthday!

Tracy Roston entertained classmates Erica and Emily Fisher, Rebecca Bushelle, Heather Schiefert, Darcy Schmitz and Emily Brustad at a supper in Thief River Falls for her 8th birthday on Friday night. On Saturday she and her family visited Avis Froiland, Grandma Gladys Roston, and the Orvis Mossestads to share cake with them, and on Sunday they took the Cardinal grandparents out to dinner.

Wendell Anderson of Jackson, TN, visited a week at his parental home, the Erling Andersons. En route home he was an overnight guest at the Jon Anderson home in Twin Valley and returned to Jackson on Thursday.

Holly Anderson of Fargo and Mr. and Mrs. Jan Anderson and Michael of Twin Valley were weekend guests of their parents, the Erling Andersons.

Mr. and Mrs. Alf Schiefert made a trip to Fleshor, ND, last week to visit Frances' sister, Gacella Zins, for the weekend. While there they were joined by Harley Schiefert of Fargo and the men got in some hunting.

The Women of Immanuel held their regular meeting on Thursday afternoon at the church. Effie Vigstol led in devotions and the singing of several songs before the business meeting which was conducted by Hazel Ollie. Bunny DuChamp reported that 255 quilts were made this year and the shipping of our Lutheran World Relief projects will begin. Lunch was served by Dorothy Pederson, Alma Hanson and Arlys Konickson after which the circles were shuffled for 1990.

John Greenwald of Brooklyn Park and Rick Greenwald of Stacey were overnight guests on Wednesday of their parents, the Howard Greenwalds.

Mable and David Westerlund of Hilton Head Island, SC, spent Saturday afternoon at the Carl Koskela home.

The Lioness Halloween party was a rousing success attended by a nice crowd of ghosts, goblins and other characters. Hats off to the club members for sponsoring this event and also for the photo session. That too was well attended.

Last weekend DeeAnn Huotari and Cindy Nelson of Montana drove to Grand Forks where DeeAnn attended UND Homecoming. Lorna Huotari and Bunny DuChamp met them there on Friday night and brought Cindy here to visit her parents and friends. They took her to Grand Forks on Sunday morning for the return trip to Montana.

Mr. and Mrs. Bert Amundson of Grygla, Mr. and Mrs. Harold Wilcox of Fargo, Merlin Perreault of Red Lake Falls and Floyd Fredrickson of Thief River Falls visited at the Howard Lafayette home on Thursday, following the funeral. They enjoyed seeing their old home and talking over old times with Howard.

LMS
LIND MOTOR SUPPLY
professional parts people
WHOLESALE AUTO PARTS
AUTO BODY SUPPLIES
681-2329

REPLACE, NOT REBUILD
NORTHERN MOTORS, Inc.
Thief River Falls, MN
681-4820
Mr. Goodwrench

OPEN HOUSE
SUNDAY, NOVEMBER 12, 1-5 P.M.
SIMONSON PROPERTIES
Grand Forks, ND

8.50% Interest. 0.00% Risk.
Single Premium Deferred Annuities offer you tax deferred growth and your principal is guaranteed by the strength of Lutheran Brotherhood. Call me today for all the details on Single Premium Deferred Annuities.
Kay Wedul
108 Oak Ave.
Thief River Falls, MN 56701
Phone: 218-681-7400
LUTHERAN BROTHERHOOD

FRANKLIN R. JUNG D.D.S.
SPECIALIST IN CHILD AND ADULT ORTHODONTICS
310 Red Lake Blvd.
Thief River Falls, MN 56701
ORTHODONTICS FOR ADULTS AND CHILDREN
American Association of Orthodontists
FOR APPOINTMENT CALL 218-681-6650

SMASH YOUR CANS!
By crushing your metal soup, juice, vegetable etc. cans you allow us to greatly increase our efficiency.
In order to crush these all that is required is to remove the ends, one end is already opened when you use the products just cut out the other end and crush! THANKS.
PENNINGTON COUNTY

ATTENTION HUNTERS:
Neil's Quality Meats will again be making
★ WILD GAME SAUSAGE ★
From your trimmings!
Eight kinds to choose from:
• Summer Sausage • Jerky Snack Sticks • Salami • Ring Bologna • Fresh Links • Polish • Breakfast Sausage • Swedish Meatball Mix
You must have proper information! ...and an appointment!!
Call, write, or stop in for your copy of our information sheet.
We will make your wild game meats into a sausage delicacy!!
We use only: • Neil's Original Recipes • Natural Smoke • Natural Herbs, Spices
OUR 18 YEARS IN BUSINESS HAS BEEN BASED ON QUALITY!
Neil's Quality Meats
PHONE: (218) 563-4945
P.O. Box 10
Mcintosh, MN 56556

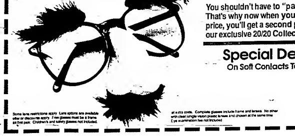

Free Glasses!
Buy One Pair, Get A Second Pair Free
You shouldn't have to "pay through the nose" for your new glasses! That's why now when you buy one complete pair of glasses at regular price, you'll get a second pair of glasses (same prescription) FREE from our exclusive 20/20 Collection.
Special Deals On Soft Contacts Too!
Midwest Vision Centers
215 E. 3rd Street Thief River Falls
Call: 681-5606

HOLT

DOROTHY ROOD, 449-3681

Orvis and Aileen Benitt accompanied by Leonard and Izzy Melin of Thief River Falls took in the open house for the new Norman County Extension office in Ada where Tom Melin has his 4-H office. They were supper guests at the Tom Melin home. Jason, Traci and Tari Melin accompanied their grandparents to spend MEA vacation. Their parents, Tom and Val, came on Friday evening and spent the weekend at the Benitt home.

On Saturday evening Glenn and Helen Davidson of Thief River Falls visited at the Lewis Swenson home and brought birthday wishes to Lorraine.

On Saturday afternoon Junis Tanner attended a baby shower for Mrs. Berle Hinojosa of Glencoe at the Ronnie Peterson home. Mr. and Mrs. Hinojosa spent the weekend at the Johnny Sorter home.

Sunday supper guests at the Milton Davidson home and to observe Milton's birthday were Merry Inman of Minneapolis, Luvern Inman, Forrest Johnson, Anna Davidson, Ron, Sharon and Kim Davidson, Loree Wendlandt, Jeff and Debby Davidson, Tad and Tina, Robert Davidson, Steve and Sharon Holmstrom, Dusan and Kari Jo.

On Sunday afternoon Reuben and Delores Benitt attended the confirmation for their granddaughter, Teresa Johnson, at the Redeemer Lutheran church in Thief River Falls. They were among the many guests who enjoyed the buffet supper served at the Dwight Johnson home.

On Saturday afternoon Selmer and Tyyne Sorter, accompanied by Ann Biskup, Dorothy Rood, and Jami Sorenson enjoyed the lutefisk supper served at a Thief River Falls Lutheran church.

On Sunday Cliff and Hazel Jorland visited at the Rudy Christenson home bringing birthday wishes to Rudy.

On Sunday afternoon Elroy and Carol Benitt attended the confirmation of Terese Johnson at the Redeemer Lutheran church in Thief River Falls. In the evening Elroy, Carol and Judy attended the reception at the Dwight Johnson home.

On Saturday Kenny and Janet Garthus, Butch and Dorothy Engen, Don and Jody Lunke, and Jim and Karen Garthus brought birthday wishes to Barb Garthus in Bemidji.

On Monday Doris Augustine and Delores Benitt brought Norman Peterson to the Karlstad hospital to visit his wife, Annie. She had been transferred to the Rehab in Grand Forks. We send our get well wishes to her.

Selmer and Tyyne Sorter and Joe Toren were supper guests at the Myron Sorter home on Sunday evening.

On Friday Mone Erickson who is home from the Navy visited at the Rudy Christenson home.

A week ago Saturday afternoon Orvis and Aileen Benitt attended the 25th anniversary open house for Richard and Gloria Noss in Viking.

On Saturday afternoon Carol and Delores Benitt were among those who attended the shower for Mrs. Mike Moehring and Christopher at the Holt center.

Jomi Sorenson spent the weekend with his grandma, Dorothy Rood.

Terry Lubitz and family and John and Sandy Lubitz and family visited at the Selmer Sorter home on Monday evening.

On Sunday Luvern and Mary Inman visited at the Rudy Christenson home.

On Thursday evening Gerry Benitt and Kim and Aileen Benitt attended the fall concert at the MCC school and Kim was in the program.

Late Thursday afternoon Delores Benitt visited with Tillie Conklin, Mabel Sorum, Thea Peterson and Leonard Johnson at the Valley Home. In the evening she visited with her brother Clifford Larson who is a patient at the Northwest Medical center. We send our get well wishes to him.

On Sunday afternoon Frank and Gladys Heinze, Herman and Gla Christopherson visited and were lunch guests with Christina Ross.

Mrs. Kim Paulson and Allan of Delano visited over the weekend with Vienna Grondahl.

Peter and Frances Gerszewski accompanied by their houseguests, Edward and Peggy Gerszewski of Richfield, motored to Grand Forks, ND, and visited with Mr. and Mrs. A.J. Slominski and also with Mr. and Mrs. Raphael Slominski on Friday.

On Saturday morning Aileen Benitt attended the products party at the Holt center held by Carol and Delores Benitt.

On Monday afternoon Art Matero was a caller at the Selmer Sorter home.

On Sunday evening Reuben and Delores Benitt visited with Clifford Larson at the Northwest Medical center.

On Friday Sally Erickson of Lake Bronson visited with Junis Tanner.

On Sunday afternoon Orvis and Aileen Benitt attended the confirmation services for Teresa Johnson at the Redeemer Lutheran church and also the open house at the Dwight Johnson home in the evening.

On Sunday afternoon Vienna Grondahl attended a birthday party for Bertha Grondahl at the CNC. Bertha celebrated her 99th birthday.

On Saturday afternoon Jan Hanson visited with Eunice Hanson in Newfolden.

Edward and Peggy Gerszewski and Peter and Frances Gerszewski enjoyed a supper on Saturday evening at a local restaurant in Thief River Falls.

A week ago Monday evening Aileen Benitt was among those who attended a products party at the home of Jody Lunke.

On Monday evening Rudy and Marge Christenson visited with Lon and Lide Inman, bringing birthday greetings to Lon.

Reuben and Delores Benitt visited at the Marlan Augustine home one evening during the week.

Gloria Kvalvog was a Tuesday evening caller at the Selmer Sorter home.

On Saturday afternoon Orvis, Aileen and Kent Benitt motored to Grand Forks to shop.

Edward and Peggy Gerszewski left for their home in Richfield on Sunday at noon after visiting with Peter and Frances Gerszewski since Thursday evening.

Jan Hanson visited with Lou Oien in Thief River Falls on Tuesday evening.

Becky Olson, Traci and Brandi of Newfolden visited with Harry and Josie Engen on Tuesday evening.

Visitors during the week at the Cliff Rolerson home were Eldon and Yvonne Moe, Jason Otteson, Mark and Jody Rolerson, Marty and Gloria Rolerson, Amy and Paul, and Craig and Marcy Mickelson.

Aileen Benitt was among the guests at a products party at the home of Pat Kjensrud on Friday evening.

On Thursday afternoon Jan Hanson visited with Hilma Johnson.

Rose Rosland of Karlstad visited with Dorothy Rood on Tuesday afternoon.

Students in cosmetology at the Technical College in Thief River Falls recently participated in braiding contests and color wheel designs, which are both part of the Introduction to Cosmetology course at the Technical College. The color wheels are used to understand colors as they relate to one another in relationship to haircolor. Color wheels were judged by senior students enrolled in advanced haircolor classes. Winners of the color wheel contest included Janell Wellette of Dunseith, ND, first place, Lynn Krehn of Warroad, second place, and Jody Knutson of Bagley, third place.

AGDER

ELLA OVERUM
VALLEY HOME, T.R.F.
681-3368

Mr. and Mrs. Clifford Jorde of Steiner were Sunday evening supper guests at the Edna Rupprecht home.

Mr. and Mrs. Norris Trochmann were among those who attended the reception given in honor of the newlyweds, Justin and Brenda Knoll, at the Community center in Newfolden Sunday afternoon, October 23th.

Tuesday morning Mrs. Ida Rupprecht and Bernice Knutson treated Esther Fuller, Lena Williams and Edna Gunderson to breakfast at McDonald's in Thief River Falls.

Celebrates Birthday

Adeline Moe celebrated her birthday Wednesday, October 25th. Those who came to help her celebrate in the afternoon were June Berggren, Judith Wold, Mabel Anderson, Lena Williams, Myrtle Solberg, Bernice Trochmann, Leonore Wold, Doris Augustine, Angie Larson and Ella Overum. Edwin Anderson was a lunch guest later in the afternoon.

Mrs. Dean Knushagen, Mr. and Mrs. Edwin Anderson, and Mrs. Jarvis Torgerson were among the invited guests who attended the family night at the Valley Home in Thief River Falls Thursday evening, October 26th. Following the 7 o'clock program, pie, ice cream and coffee were served to everyone.

Tillie Carlson, Florence Nabben and Corinne Haugen were Friday forenoon callers at Bernice Knutson's in Thief River Falls.

Mr. and Mrs. Reuben Wold left Friday for Fargo, ND, where they were weekend guests at the ... They also attended the ... wedding Saturday, October ... and Ron ... Lutheran church in Fargo. The Wolds returned home Sunday. Their son, Rick, stayed at the farm during their absence.

Alice Roos and Ella Overum were among those who attended the open house at the aviation mechanic school at the airport Sunday afternoon, October 29th.

Bernice Knutson and Ida Rupprecht called on many residents at the Valley Home Thursday afternoon, October 26th.

Mr. and Mrs. Ray Barth returned home Saturday from International Falls where they spent several days with their daughter and son-in-law, Lyle and Annette Kaushagen.

Jeremy and Cory Anderson of Thief River Falls spent the weekend at the Edwin Anderson home. Other visitors and coffee guests Sunday afternoon were Gladys Gillespie of St. Hilaire, Carrie Lunke, Art Moe, Adeline Moe and Carl Anderson of Thief River Falls. Mrs. Larry Gustafson was a caller and coffee guest Monday at the Anderson home.

Mr. and Mrs. Leslie Nelson and Darren and Jayne Schwartz were Sunday afternoon visitors and supper guests at the Thales Grindeland home in honor of their son, Darren Grindeland, who was confirmed at the Redeemer Lutheran church in Thief River Falls Sunday, October 29th.

Billy and David Barth and children were weekend guests at the Ray Barth home. Annette Olson of Thief River Falls was also a supper guest Sunday at the Barth home.

Alton Heath of Princeton spent several days last week at the Amanda Torgerson home. Mr. and Mrs. Don Jorde, Chris and Wade and Jarvis Torgerson were visitors Sunday at Amanda's.

Mrs. Jarvis Torgerson and her daughter, Debbie Williams, of Thief River Falls left a week ago Sunday for Floodwood where Debbie took part in a demonstration sponsored by Redkin products on hair skin care at a shop in Floodwood. Mrs. Torgerson's sister, Mrs. Roy Hokkanen and daughter, Marion, of Virginia came to visit them in Floodwood. On their way home the ladies surprised the Morlin Heaths at Duluth before returning home Monday, October 30th.

Those who enjoyed the birthday supper Monday evening at the Mike Torgerson home in honor of his birthday were the honored guest, also Mr. and Mrs. Jarvis Torgerson, Mr. and Mrs. Bruce Williams, Nancy Jorde, Chad Swan and Tony Loeffler. Mr. and Mrs. Don Jorde joined them later in the evening.

GOODRIDGE

MRS. NEIL LIEDBERG
GOODRIDGE
378-4357

Mr. and Mrs. Clarence Dahlen visited at the Alfred Iverson home on Sunday evening. They also brought belated birthday greetings to Alfred. Mr. and Mrs. Chester Solberg also visited at the Iversons.

Mrs. Palmer Lovly visited with Edythe Solberg at her home Sunday afternoon.

Thursday evening Mr. and Mrs. Palmer Lovly visited at the home of Mr. and Mrs. Alfred Iverson.

Sunday afternoon and supper guests at the Ruth Liedberg home were Mr. and Mrs. Norman Liedberg and Jim Liedberg, Gladys Haarstad of Newfolden, and Mrs. Neil Liedberg and Sheri.

A week ago Saturday evening Al and Lila Motteberg of Warroad visited at the Palmer Lovly home.

Arlyne Hyland visited at the Palmer Lovly home during the week.

Mr. and Mrs. Clarence Dahlen were dinner guests Sunday at the Neil Liedberg home.

Mrs. Neil Liedberg was a caller at the Jack Johnsrud home Sunday morning.

Mrs. Gena Fjeld and daughters, Marlys Westerlund of Illinois and Beverly Westerlund of Minneapolis, visited at the Justin Dahlen home Wednesday afternoon and were coffee guests.

Eddie Hanson of Fosston and Inga Gean visited at the Justin Dahlen home on Thursday afternoon.

Dora Vraa visited at the Justin Dahlen home Saturday afternoon.

Mr. and Mrs. Johnny Hoffman visited at the Justin Dahlen home one evening last week.

Mr. and Mrs. Justin Dahlen visited at the Marlin Sand home during the week.

Paul Hofstad of rural Oklee visited on Sunday afternoon at the Justin Dahlen home.

Visitors during the week at the Neil Liedberg home were Dean Hanson, Randy Johnsrud, Collin Bryl, Ruth Kotiba and Mrs. Dale Hanson.

Dawn Hanson and Ben were brief callers on Thursday evening at the Donna Horachek home of rural Goodridge, the Monte and Sue Haugen home, Marlyn Haugen's, Reuben and Dorothy Wordelman's, Rose Myres, Pearl Rodman's and the Clifford Hegge home, all of rural Oklee.

Saturday Dawn Hanson, Ben and Clifton visited at the Gladys and Gordon Pittman home and at the Lynn and Norma Hanson home.

Clifton Hanson enjoyed a birthday party Saturday afternoon for Marshall Tanor at the Ralph and Julie Isaak's home in the Mavie area. Dawn Hanson and Ben also visited there for a while to get acquainted. Welcome Ralph, Julie, Jay, Marshall, Michael and Dustin, to our area and school.

Saturday afternoon Dawn Hanson and Ben visited at the Brian and Beth Forber home of rural Goodridge and with Beatti Mickelson.

Friday evening Dale and Dawn Hanson, Ben and Clifton attended the awards banquet and program at the Lincoln school in Thief River Falls. Congratulations to all the 4-H members in Pennington County for a job well done the past year.

Sunday afternoon Doug and Heidi Horachek and Corey of Roseau and Daryl Hamm visited and were luncheon guests at the Dale Hanson home. Doug, Heidi and Corey brought belated birthday greetings to Clifton.

REINER

DORDTHY MILLER
GOODRIDGE
378-4269

Rocky Wikert spent Saturday night at the home of his brother and family, Donnie and Lee Ann Wikert.

Courtney Vraa Celebrates Her 12th Birthday

Mr. and Mrs. Donnie Vraa hosted a supper Thursday evening at their home in honor of Courtney's 12th birthday. Guests included her sister, Leslie, grandparents, Marlon Vraa and Mr. and Mrs. Donnie Horachek, also Mr. and Mrs. Gerry Johnsrud and boys, Mr. and Mrs. Larry Johnsrud and family, Mr. and Mrs. Bob Miller, Jonathan and Kacey, Stanley Erickson, Karyl Kveton, and David Vraa. Birthday cake was served and Courtney received many cards and gifts. Happy birthday to you, Courtney!

Yvonne Pederson and Iva Wells spent from Friday until Monday at the Kenny and Rita Parnham home at Circle Pines. They also visited with Mona Pederson at the Parnham home while they were there.

Our sincere sympathy to the family of Agnes Israelson who passed away on Monday, October 30th, at Thief River Falls. Mrs. Israelson is a grandmother of Kenny Parnham. Blessed be her memory!

EVENING TELEVISION SCHEDULE

Thursday, November 9

	KXJB-4	WDAZ-8	KBRR-10	KGFE-2	KTHI-11	WTBS-9
6:00 / :30	News / Wheel of Fortune	News / Entertainment Tonight	Cosby Show / Mama's Family	MacNeil/Lehrer / •	News / Growing Pains	Jeffersons / Sanford and Son
7:00 / :30	48 Hours / •	Mission Impossible / •	Hunter / •	This Old House / Naturescene	Cosby Show / Different World	"The Green Berets" / •
8:00 / :30	Top of the Hill / •	Young Riders / •	"Risky Business" / •	Making of a Continent / •	Cheers / Dear John	• / •
9:00 / :30	Knots Landing / •	Primetime Live / •	• / •	Mystery! / •	L. A. Law / •	• / •
10:00 / :30	News / Cheers	News / Nightline	After Hours / Star Trek	Eastenders / Are You Being Served?	News / Tonight Show	"Longest Day" / •
11:00 / :30	Pat Sajak Show / •	Arsenio Hall / •	• / "Deadly Force"	This Old House / One Step Beyond	• / Late Night	• / •

Friday, November 10

	KXJB-4	WDAZ-8	KBRR-10	KGFE-2	KTHI-11	WTBS-9
6:00 / :30	News / Wheel of Fortune	News / Entertainment Tonight	Cosby Show / Mama's Family	MacNeil/Lehrer / •	News / Growing Pains	Jeffersons / Sanford and Son
7:00 / :30	Snoops / •	Full House / Family Matters	Hunter / •	Washington Week / Wall Street Week	Baywatch / •	"Horse Soldiers" / •
8:00 / :30	Dallas / •	Perfect Strangers / Just the 10 of Us	"Karate Kid" / •	Hollywood Legends / •	Hardball / •	• / •
9:00 / :30	Falcon Crest / •	20/20 / •	" / •	Austin City Limits / •	Mancuso / •	• / Wrestling
10:00 / :30	News / Cheers	News / Nightline	After Hours / Star Trek	Doctor Who / •	News / Tonight Show	• / Night Tracks
11:00 / :30	Pat Sajak Show / •	Arsenio Hall / •	• / "An Eye For An Eye"	• / Sneak Previews	• / Late Night	• / "Cooley High"

WEEKEND TELEVISION SCHEDULE

Saturday, November 11

	KXJB-4	WDAZ-8	KBRR-10	KGFE-2	KTHI-11	WTBS-9
12:00 / :30	Making Life Easier / Second Paycheck	Silver Spoons / Charles In Charge	Rich and Famous / •	Market To Market / Computer Chronicles	Wrestling / •	Football / •
1:00 / :30	Twin Star / Football	Canadian Awareness / Football	"Superman: The Movie" / •	Motorweek / Living With Animals	Golf / •	• / •
2:00 / :30	• / •	• / •	• / •	Pierre Franey / Joy Of Painting	• / Isuzu Kapalua	• / •
3:00 / :30	• / •	• / •	• / Remote Control	William Alexander / Lap Quilting	• / •	"Dark Command" / •
4:00 / :30	• / •	• / •	T & T / Webster	Almanac / •	• / •	• / •
5:00 / :30	Tony Dean / News	• / •	Leave It To Beaver / Superboy	History of Wine / Frugal Gourmet	Lassie / News	Wrestling / •
6:00 / :30	News / Wheel of Fortune	News / Happy Days	Star Trek / •	Woodwright's Shop / This Old House	News / Basketball	• / •
7:00 / :30	Paradise / •	Mr. Belvedere / Living Dolls	Hockey / •	Wild America / World of Survival	• / •	"Rio Grande" / •
8:00 / :30	Tour of Duty / •	Saturday Mystery / •	• / •	Jacques Cousteau / •	• / •	• / •
9:00 / :30	Saturday Night / •	• / •	• / •	Allo Allo / •	• / •	• / Olympic Gold
10:00 / :30	News / MASH	News / Star Showcase	Cops / Reporters	"The Shoes of the Fisherman"	News / Saturday Night Live	• / •
11:00 / :30	Newhart / Missing Reward	• / •	• / Beyond Tomorrow	• / •	• / •	Night Tracks / •

Sunday, November 12

	KXJB-4	WDAZ-8	KBRR-10	KGFE-2	KTHI-11	WTBS-9
12:00 / :30	Football / •	Messiah / •	Superboy / Batman	Mister Rogers / Zoobilee Zoo	Football / •	"The Quiet Man" / •
1:00 / :30	• / •	Health Show / Business World	"Black Beauty" / •	Sesame Street / •	• / •	• / •
2:00 / :30	• / •	Wild Kingdom / Silver Spoons	• / •	Ramona / Square One	• / •	• / Munsters
3:00 / :30	• / •	"Conan" / •	"Modern Problems" / •	3-2-1 Contact / Newton's Apple	Sports Legends / Adventures In Space	Andy Griffith / Beverly Hillbillies
4:00 / :30	• / •	• / •	• / •	Voice Magician / •	• / •	Laverne & Shirley / Jeffersons
5:00 / :30	• / •	Stop Smoking / News	It's A Living / Three's Company	Follow the Flag / •	• / News	Main Event / •
6:00 / :30	60 Minutes / •	Life Goes On / •	Booker / •	Collectors / Passport To Adventure	World of Disney / •	"Sands of Iwo Jima" / •
7:00 / :30	Murder, She Wrote / •	Free Spirit / Homeroom	Most Wanted / Hidden Video	Lawrence Welk / •	• / •	• / •
8:00 / :30	CBS Movie / •	"Small Sacrifices" Pt. I / •	Married With Children / Open House	Nature / •	NBC Movie / •	National Geographic / •
9:00 / :30	• / •	• / •	Tracey Ullman / Garry Shandling	Masterpiece Theatre / •	• / •	Jacques Cousteau / •
10:00 / :30	News / MASH	News / Roger Thomas	McHale's Navy / "Treasure of Sierra	Eastenders / Art of the Western	News / Byron Allen Show	• / •
11:00 / :30	Newhart / Benson	Star Search / •	Madre" / •	World / •	• / Siskel & Ebert	Better World Society / •

EVENING TELEVISION SCHEDULE

Monday, November 13

	KXJB-4	WDAZ-8	KBRR-10	KGFE-2	KTHI-11	WTBS-9
6:00 / :30	News / Wheel of Fortune	News / Entertainment Tonight	Cosby Show / Mama's Family	MacNeil/Lehrer / •	News / Growing Pains	Jeffersons / Sanford and Son
7:00 / :30	Major Dad / People Next Door	MacGyver / •	21 Jump Street / •	All Creatures Great And Small	ALF / Hogan Family	"Big Jake" / •
8:00 / :30	Murphy Brown / Famous Teddy Z	Football / •	Alien Nation / •	Travels / •	"Diane Martin Story" / •	• / •
9:00 / :30	Designing Women / Newhart	• / •	War of the Worlds / •	Japan / •	• / •	"Shootist" / •
10:00 / :30	News / Cheers	• / •	After Hours / Star Trek	Eastenders / Are You Being Served?	News / Tonight Show	• / •
11:00 / :30	Pat Sajak Show / •	News / Nightline	• / Twin Star	This Old House / One Step Beyond	• / Late Night	Jacques Cousteau / •

Heartland Coffee for Heartland Taste.

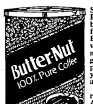

Save on any of these delicious coffees: Butter-Nut® Roast and Ground, the coffee made from premium beans; Butter-Nut Decaffeinated, a coffee so full-flavored and rich you won't believe it's decaffeinated; Butter-Nut "Custom Roast," the coffee that turns water into great tasting coffee for less money; Butter-Nut 100% Colombian, gourmet coffee without the gourmet price or Butter-Nut Instant, when you want great Butter-Nut flavor in an instant.

Butter-Nut Coffee has been roasted and blended to a flavor America's Heartland has enjoyed since 1913 when it was founded here in the Midwest.

Butter-Nut Coffee HEARTLAND HERITAGE HEARTLAND FLAVOR

40¢ Manufacturer Coupon | Expires 1/31/90 40¢

SAVE 40¢

Good on your next purchase of Butter-Nut® ROAST AND GROUND, Butter-Nut DECAFFEINATED, Butter-Nut CUSTOM ROAST, Butter-Nut 100% COLOMBIAN or Butter-Nut INSTANT Coffee

C90226

40¢ 4137 40¢

RIVER VALLEY

MRS. ORLANDO CHERVESTAD, OKLEE 796-5884

On Wednesday, October 18th, at 5 a.m. Rita Lundeen, Haven Lundeen and Armilla Lundeen left their homes for one week to travel to Wisconsin to visit with Rita's parents, Lloyd and Priscilla Ebert of Watertown, WI. About 600 miles and 17 1/2 hours later they arrived there but before this, they traveled to Brodhead, WI, where Merle and Armilla's niece and family live. They had supper there, visited and were on their way to Watertown. They got there at around 10:30 p.m., went to the door and knocked. Rita's parents were surprised because they really expected them to arrive Thursday afternoon instead so it was a nice surprise for them. Armilla was the house guest of Lillian Roschke, Rita's adopted grandma.

Thursday morning they were up early and got to travel around the Watertown area a little, went to visit friends at Sealy Mattress, then went out to lunch for Pizza – our favorite at Amber Lantern, then the rest of the afternoon they relaxed and had fun.

Friday morning they woke up with snow on the ground. By 8 a.m. Rita, Armilla and Rita's dad went to Fort Atkinson to tour the Hoards Dairyman Office, Hoards Dairyman Museum, Dairy Expo and Hoards Dairyman Farm. While at the Hoards office they were in the editorial office and talked with Mr. Roth of Editorials, then were given a tour of the office and shown how the magazine "Hoards Dairyman," is started – from printing to articles, to finished magazine to its being ready to be mailed out. After they finished there, they went to the Dairy Expo at the museum and really learned a lot. For example, they never knew that milk is used for things like cold cream, glue, paint. One really learns a lot at a place like this.

After that they went to a dairy farm. They milk 80 Guernsey cows twice a day. The milk is picked up every other day through Land O Lakes and they are paid $12.95 per hundredweight, given quality payment for all hired help, and for butterfat which brings it up to something like $13.95 per hundredweight.

While at the farm they also toured the calves, eight at a time. They were in the heifer barn (73 in there now), almost enough there to fill the barn. The cows are taught at an early age to recognize their names on the stall. Shredded paper is taken into the heifer barns. The cows look up and recognize their name on the stall so it goes fast to put the cows in. It takes them one hour 15 minutes to milk 80 cows with six units.

After the tour there they went back to Watertown as it was snowing again. They relaxed the rest of the afternoon. That evening Rita's parents took Armilla, Rita and Haven out to dinner at Shay's Corner for family style fish and shrimp. So good!

Sunday morning they went to Oconomowoc to Mark's farms to view the pumpkin fest. Really nifty to see! There is so much made with pumpkins and corn stalks and cloth. For example, they had pumpkin heads, Three Stooges, Mary had a little lamb, a picnic.

After that they went back to Watertown and that afternoon Haven was the guest of honor for a Get to See, Get to Know baby shower for friends of Rita from school and elsewhere.

Finally in the evening they watched a little TV.

Sunday they got up and went to church at St. Mark's. After dinner there was another party for Haven except it was for family. Rita's parents served lunch at both parties. Rhonda, Rita's sister, made and decorated two beautiful cakes, one for each day's party.

That evening they packed the truck to get ready to come home.

Monday they got stuff ready to leave for home, got on the road by 9:30 a.m. and drove through the main street of Wisconsin Dells to Hwy. 90-94, arrived at Hwy. 12 through the Dells. They arrived home at 11 p.m. Really had fun. Enjoyed ourselves and surprised everybody, too.

On Sunday, October 29th, Luella Lundeen held a products party for 20 people in Thief River Falls. Also her family threw a surprise 81st birthday party for her after her products party. Lunch was served and they had birthday cake, made and decorated by Rita Lundeen. Guests were Merle and Armilla Lundeen, Gayle and Greg Hilgeman and family, Tim and Candy Lundeen and family, the Barb and Duane Etienne family, Perry and Rita Lundeen and Haven, Jeff Lundeen, and Orda and Dayton Silk.

A belated happy 11th wedding anniversary for Tim and Candy Lundeen of Goodridge was held on Saturday, October 29th.

A Reformation Rally was held at Audubon Sunday afternoon. President Wilhelm Peterson of Bethany Lutheran Theological Seminary was the guest preacher. Wilhelm was the Oak Park church pastor in the 1955's. Those who drove down for the special event were Mr. and Mrs. Darrow Lundeen, Mr. and Mrs. Verner Arveson, Mr. and Mrs. Clifford Arveson, and Mr. and Mrs. Henry Burrack of Trail. Henry sang in the choir that day.

43rd Wedding Anniversary

Mr. and Mrs. Gerl Swene of Trail celebrated their 43rd anniversary Sunday. The event was hosted by their children. A wedding cake was baked by Rose Aaknes of Trail. The folks who attended the celebration from this area were Fred Lundeen, Ida Manderud of Goodridge, and Helen Chervestad. Fred and Ida are cousins of Mrs. Swene.

Nathan Lundeen came over to play with Quinton Nelson Saturday.

Paul Trickle and sister, Mrs. Becton of Thief River Falls, drove to Thorhult Sunday to spend the day at their cabin in the woods. They all enjoyed a fish fry.

Nancy and Gene Tergland and daughter, Debbie Hoglind of Minneapolis, were overnight guests at their parents' home, Mr. and Mrs. Malcolm Stucy. They also visited other relatives.

Christopher Nelson visited with Jonathan, son of Wesley Magnells, Friday.

Quintin and Tyler Nelson came over to play with Quinn and Brett, sons of Charles Bishop, last Saturday and had great fun.

Mr. and Mrs. Malcolm Stucy and Mr. and Mrs. Percy Halvorson visited with Elaine and Richard Patras and were luncheon guests at their new home in Nashwauk Friday evening.

Roy and Kathy Jorgenson spent last Sunday at the Virgil Radniecki home.

Joel and Annabelle Chervestad have been busy assisting with the moving of their daughter, Dawn and Eldon Nouschwanders, into their new home in Grygla. They also motored to St. Paul last week to help their daughter, Ramona Bush, move into her new home.

The Northern Circuit Ladies Guild was held at Forbie last Friday with President Connie Lundeen presiding. A biblical skit was presented by a number of Guild members. They modeled biblical fashioned outfits that the director had rented from the Cities. The minister of the Forbie church narrated the Bible study. Helen Chervestad was Elizabeth, mother of John the Baptist. Those who enjoyed the day were Shirley and Connie Lundeen, Mable Holstad and Helen Chervestad, and Pastor and Sonja Rank. In the evening Gennie and family, Mable Holstad, Helen and all her family motored to Thief River Falls to enjoy the good supper at the Christian Academy school. Allison Lundeen and many others are going to school there.

Our community was saddened to hear of the tragic death of Donna Wilde which happened near the Cities where he was working. Many from the area attended the funeral at Ebenezer church north of Oklee. Sympathy is extended to his wife Sharyle and family, and relatives.

We are very sorry to hear Mrs. Fred Wilde is a patient at the Northwest Medical center in Thief River Falls. She is in serious condition and we all wish her a speedy recovery.

Mable Holstad was rushed to the hospital Friday by her daughter, Ione and Eddie Olson. Hurry and get well, Mable.

Friday Heather Sachs was an overnight guest with Jessica Chervestad. Saturday Heather was an overnight guest with Michelle Jensen of rural Goodridge.

Bill and Arvilla Ondick of Minneapolis were luncheon guests at the Malcolm Stucy home.

Mr. and Mrs. Korydon Chervestad and family were among the many who brought birthday greetings to Inga Linders 75th birthday last Sunday. The special event was held at the home of her son, Orrin Linder, at rural Plummer.

Mr. and Mrs. Malcolm Stucy visited Monday and Tuesday at Percy and Elaine Halvorson's home of Nashwauk. Monday evening they visited with Richard and Elaine Patras, Steven, Debbie, and Mike and were coffee guests along with Percy and Eloise.

Competitive contests were recently held in the cosmetology department of the Thief River Falls Technical College. The events included a braiding contest and color wheel designs, which are both part of the Introduction to Cosmetology course. Winners of the braiding contest include from left Layle Moen of Newfolden, first place, Corrina Webber of Fertile, second place, and Lorrie Spacer of Mahnomen, third place. Braiding is an ancient art which controls long hair in an artistic way and is once again very popular. The judges included Suela Dowers, Technical College receptionist, Debbie Williams, stylist at Hairlines Unlimited, and Lori Harder, stylist at Creative Clippers. Honorable mention went to Dawn Larson of Roseau, and Georgette Anderson of Thief River Falls.

LITTLE OAK

MRS. ARNOLD HAUGEN
GOODRIDGE
378-4367

Callers at the Gladys Hanson home during the week were Mr. and Mrs. Ernest Mostrom, Pearl and Lester Kolstrand, Willie and Jane Good and Kyle Arveson.

Mr. and Mrs. Kenneth Peterson and Kyle Arveson called at the Arnold Haugen home on Saturday.

Lorraine Mostrom called at the David Arveson home Sunday afternoon.

Mrs. Lowell Ouam and Janice Bakken visited at the Gerald Verbout home at Wannaska on Wednesday.

Mr. and Mrs. Al Korshaw of Bismarck, ND, left for their home Sunday forenoon. They had spent a few days with the David Arveson family.

Mr. and Mrs. Clarence Hanson were coffee guests at the Arnold Haugen home Monday evening. Kyle Arveson called there on Thursday forenoon. Walter Mostrom called there on Thursday afternoon.

Mr. and Mrs. Al Korshaw of Bismarck, ND, arrived at the David Arveson home Wednesday evening and will spend a few days with their daughter, Linda, and family.

A number of friends and neighbors came to the David Arveson home to help them get settled after their trailer home was damaged by fire. Those who were there were Mr. and Mrs. Obert Hovet, Mr. and Mrs. Verner Arveson, Mr. and Mrs. Ernest Mostrom, Mr. and Mrs. Marvin Bakken, Mr. and Mrs. Edwin Halvorson, Jane Good, Ida Haugen, Clara Peterson, Joni Bjorklie, Lillian Tase, Cheryl Bjorklie, Marylou Welden and Oliver Hofstad. David and Linda Arveson and boys are pretty well settled in the Lester Arveson house.

Ardith Kloth of Thief River Falls visited at the Arnold Haugen home on Friday and was a dinner guest.

Mr. and Mrs. Arnold Haugen attended funeral services for Mrs. Clara Ness held at the Lund Lutheran church in Gully on Monday, October 23rd.

Mr. and Mrs. Kenneth Peterson visited at the Arnold Haugen home Monday evening. Mishawn Homme of rural Thief River Falls called at the Haugen home in the late afternoon on Monday.

GULLY . . .

Joe Brekke, Esther Eliason of Gonvick and Esther Rutkowski visited Wednesday afternoon with Myrtle Lund at the home of her daughter and son-in-law, Rosemary and Melvin Eskeli, at Plummer.

Gunda Syrtveit of rural Oklee celebrated her 80th birthday October 26th. Her guests on Sunday were Mr. and Mrs. Melvin Christianson of Wingor, Mrs. Mike Kroening and Ashley of Fosston, Donna Waine of Gonvick and Pearl Waine, Vivian Norgaard, Pat Carlson and Darrin, all of Gully. Potluck lunch was served. Vivian Norgaard brought the birthday cake made by Pat Carlson.

Eunice (Tootsie) Fish of Fosston visited Wednesday with Evelyn Johnson and was an overnight guest.

Mrs. Frank Forsberg and Mrs. Al Miller and Amy of Buffalo spent Saturday to Sunday at the Kenneth Forsberg's. Sara also visited with Emma and Dave Thorbeck at Gonvick.

Olaf and Hazel Rikji of Crandon, WI, and Beverly and Charles Milk of Sierra Vista, AZ, have returned to their homes, having spent two weeks with their brother and sister-in-law, Halvor and Vivian Rikji. They visited other relatives and friends.

Alice and Kenneth Forsberg, Donna Miller and Amy, and Sara Forsberg of Buffalo attended confirmation services for Leah Forsberg, daughter of Kathy and Jerry Forsberg, of Crookston Sunday, October 29th, and they were dinner guests at the Jerry Forsberg's.

Patrick Lee celebrated his 17th birthday at his home with the following guests: Mr. and Mrs. Robert Erlandson and Jon, Mr. and Mrs. James Bergerson and boys from the Trail area, Brian Carlson, Pat Carlson and Darrin and Irene Carlson.

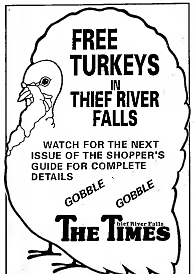

FREE TURKEYS IN THIEF RIVER FALLS

WATCH FOR THE NEXT ISSUE OF THE SHOPPER'S GUIDE FOR COMPLETE DETAILS

GOBBLE GOBBLE

THE TIMES Thief River Falls

MONEY SAVING COUPONS The Sunflower Group

LOG CABIN Lite Syrup Product

Rich maple taste, with 50% less calories

50% LESS CALORIES

MANUFACTURER COUPON | EXPIRES DECEMBER 31, 1989

SAVE 50¢ on LOG CABIN® or LOG CABIN® LITE SYRUP PRODUCT

Introducing Northern. Soft Prints.

The quilted softness of Northern is now available in an elegant rose print with four refreshing colors -- rose on white, nutmeg on beige, blue on white, and gold on white.

New Northern Soft Prints are so attractive, they make your bathroom prettier.

25¢ MANUFACTURER COUPON 25¢

Save 25¢ on two 4-roll packages of Northern® Bathroom Tissue.

105181

© 1989 James River Corporation

DEER HUNTERS BEER SPECIAL

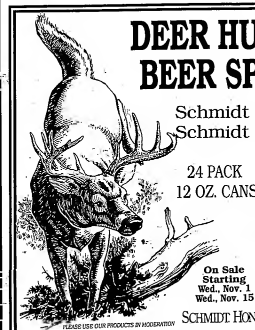

Schmidt & Schmidt Lite

24 PACK 12 OZ. CANS

On Sale Starting Wed., Nov. 1 Wed., Nov. 15

PLEASE USE OUR PRODUCTS IN MODERATION

SCHMIDT. HONEST TO MINNESOTA.

FALLS LIQUOR

At Our New Location Corner Of 3rd & Atlantic
681-1992 Thief River Falls

The Times' Editorial Opinion

THE TIMES
Thief River Falls, Minnesota

J.P. Mattson, publisher
Marvin Lundin, editor
David Hill, associate editor

Editorial opinion published on this page, whether locally written or re-printed from other sources is intended to stimulate thinking and discussion among our readers. Opinions expressed by the editor are his own and not necessarily those of other staff members. Opinions expressed in items from other publications may be contradictory to the editor's own views but are offered for their general interest.

About Renegotiating Contracts

Editor Phil Pfuehler of the Crystal-Robbinsdale PostNews in the Twin Cities suburban area shifts to the sports scene to write a column regarding renegotiating in professional sports. He says what we have been thinking for a long time, but he says it better. His column follows:

By all rights Dave Pedersen, PostNews sports editor, should write this column.

But Dave's busy writing his own column, and besides, a sports writer for the Minneapolis Star-Tribune already wrote on this and bungled it. So maybe a non-sports writer can provide less bias.

Sports coverage this fall has been dominated by the Vikings and the Timberwolves. No surprise there, except that much of this coverage went to those players not playing—the holdouts.

Viking holdouts are back, however reluctantly. Timberwolves Steve Johnson and Tyrone Corbin are not back. Rick Mahorn, another holdout, was just traded. What a lot of us fans find disgusting with these holdouts is that they're all under contract to play.

And what a lot of these holdouts are showing is that their signature doesn't mean diddly. Conspirators are the agents who provoke this behavior knowing fat fees will be their rewards for a new contract.

What's been happening is called **renegotiating**. It's going on in every sport and it goes like this:

Say a basketball jock has a super year—often this is merely an improvement on a mediocre year. Instead of averaging 8 points and 5 rebounds a game, the jock improves to 10 points and 6 rebounds a game.

He and the agent look over the contract they've signed last year. Surprise, surprise, they see that two years remain on a three-year, $2.4 million deal.

Suddenly, it hits them! Fools—they've been robbed! The jock's not even earning a million. What an insult to the modern jock ego—to be denied million-dollar status.

Next move: Accuse the team of some injustice—bigotry or stinginess. After that, let public pressure take over. Heck, even journalists cave in. We all want winners at any cost.

Here's what Star-Tribune's Patrick Reusse says about the Timberwolves for not signing their holdout jocks:

"The successful teams pay their valued players. They sign their stars to long-term contracts and, if salaries take a leap after the deal is made and if the team is prospering, they tear up those deals and give out new contracts."

Referring to the Timberwolves owner, Reusse goes on, "Does Stein plan to be a first-class operator or a bush leaguer?"

So, you have this kind of mentality stirring up readers—the fans—and soon team owners cave in.

Oh, they claim they don't but they do. They have the jocks sign for a bonus that leaves the original contract intact, or else they trade the jock to another team that does the actual renegotiating.

It would all cease if owners took a stand regarding contracts: "This your John Hancock here, son? Okay, then get on that jockstrap and go play. What'd you just say? No? Fine, take a hike. I'll see you and your agent in court."

Or, another tactic would be for owners to join the renegotiating racket. When a jock has an off-year, call him in, shred the contract, and offer him less—say $500,000 instead of $800,000, even if it does put the poor bum on food stamps. Turn-about is fair play.

As always, it's the fans who pay and pay and pay—we buy the overpriced tickets, souvenirs, programs, pop, candy and we watch and listen to the inane TV and radio commercials of the game broadcasts.

So, if this is the time of contract renegotiations for jocks, isn't it about time for fans to have their say?

Yeah—time to get our refunds.

We Owe More Than We Can Give

Following editorial for Veterans Day which will be observed with ceremonies and events locally was provided by Ron D. Johnson, communications director for the Minnesota American Legion:

Today the United States is experiencing a remarkable time of peace and decreased international tensions. Whenever that happens, it is easy to forget that the peace we enjoy, the freedoms we take for granted, and the liberties we treasure so much have been guaranteed for more than 200 years by men and women who have served with honor in the uniform of their country.

They are honored every November 11 in solemn ceremonies at military bases and federal cemeteries. Speakers tell us of the selfless sacrifice that ensures our prosperity, but each of us needs to pause on this Veterans Day weekend to think about what service to our country means.

We do not honor only those who died for their country—although we surely do honor them. The purpose of Veterans Day is to celebrate the part of our national character that has compelled millions of our best and brightest young men and women to put their national lives ahead of their personal ones.

Few countries in the world could ever staff a military without a draft or other form of compulsory service. The United States has since the mid-1970's.

Few other countries can look at an all volunteer force with the pride this country does. As citizens we rest assured that the military is there, and when they are needed, they will serve.

It is, perhaps, our faith in our defense that causes us to forget that the country's sons and daughters are serving without much fanfare in spots from Maine to the DMZ in Korea. They serve aboard aircraft carriers and at remote missile locations every day and night. The fact that we don't think of them much is a sign that they are doing their jobs well.

The holiday period that is approaching us is a happy time for most of us, but it can be a melancholy time for service members. They don't picket or protest or point their fingers at themselves for recognition. Chances are, most of them will serve one or two tours, then come back and hope to find a job in the civilian world they have been protecting.

But, we shouldn't have to wait for them to call attention to themselves. Starting with Veterans Day, November 11, a day that marked the end of the first great 20th Century War, let's thank those men and women in uniform who do so much that we can enjoy ourselves.

In wartime this nation has a great tradition of appreciating military service. Now that we do not have the horrible specter of war threatening so much, should we not feel the same? Surely, if we were not strong, we would not be so safe. If we were not secure, we would not be at peace. And if men and women in the Army, Navy, Marines, Air Force and Coast Guard were not doing their jobs, we would not be strong, and we would not be secure.

Because there are no such impending threats to our national security, this free and proud nation can afford to turn its attention to the scourge of drugs and the problems of homelessness, poverty and illiteracy that can eat at our fabric.

Our veterans have paid for our security with their toil, their blood and sometimes their lives. We owe them so much more than we can ever give.

Thank you for keeping us free.

Letters To The Editor And Corrections

Responses to editorial comment or letters with original thoughts or ideas of general interest are encouraged. Right to edit letters for length and clarity is reserved. Letters intended for publication in other publications as well as The Times will not generally be accepted. All letters must be signed and contain an address or phone number of the writer so authenticity can be verified. The Times will withhold publishing the name upon request, but reserves the right to release the name to persons who have a legitimate interest in the subject matter.

Corrections: Despite every effort to avoid errors in news reporting and advertising, The Times recognizes that errors will be made. We welcome reader participation in calling such errors to our immediate attention by telephone at 681-4450. Every effort will then be made to correct or clarify the error or misunderstanding in the next issue of The Times.

THE TIMES

Turning Back The Times

1899 — Ninety Years Ago

—John Patterson has sold 10 horses to the Thief River Falls Lumber company.

—Very little grain has been marketed as the roads to Thief River Falls are not in a condition for hauling any loads.

—Carl Kretzschmar was reelected mayor of Thief River Falls with 183 votes.

—The water in the Red Lake river is lower than ever before because of the large number of logs being put in the outlet from the Red Lake. Freight that should have been moved by steamboat will now have to be taken by teams.

1909 — Eighty Years Ago

—State High School Inspector Aiton and Professor Rankin of the state university spent yesterday in Thief River Falls inspecting the public schools.

—Three big steel floating dredges started to work this week on the Thief river and will continue all winter if it does not freeze up too hard.

—W. A. Wyman was elected president of the Antlers club Wednesday with H. G. Heiber vice president, W. H. Ackre secretary and W. W. Prichard Jr. treasurer.

1919 — Seventy Years Ago

—John Bratrud was elected mayor with 406 votes. Four members of the city council, Ole Ihle, Severn Brandon, Carl Froseth and H. A. Brummund were reelected.

—The Athletic club organized by O. A. Fallness will open the doors to their gymnasium under the Citizens State bank some time this month. Equipment consists of a chest exercising machine, dumb bells, Indian clubs and boxing gloves.

—Supt. W. A. Ziegler of the Thief River Falls schools has been elected secretary-treasurer of the Northwestern Minnesota Education association.

1929 — Sixty Years Ago

—Dedication of the new Land O' Lakes poultry plant is scheduled for November 9.

— Paul Lundgren, local attorney, spoke to the St. Hilaire Parent-Teacher association Friday night.

—A committee has been working to organize a Boy Scout troop at St. Hilaire. John Costian will be the scoutmaster.

1939 — Fifty Years Ago

—Superintendent Morris Bye will speak at the annual Elks father and son dinner.

—In the city election Tuesday, W. W. Prichard was reelected mayor, defeating W. J. Douville by 804 to 796. Clarence Sande was elected alderman at large and will be the only new city council member.

—Dr. O. F. Mellby returned from a week's stay in Chicago, where he had attended a conference of physicians.

1949 — Forty Years Ago

—Ernest J. Barzen, for the past ten years manager of the Math Barzen company here, died following a heart attack at the age of 46.

—At the first annual auction of purebred beef and dairy cattle in the local arena, 57 animals were sold for a total of $12,800.

—Halloween vandals shattered windows in six local homes and broke a dozen windows in the Knox school building.

1959 — Thirty Years Ago

—Orin Oreen won the mayoral race in this city, defeating Dr. Orion Beich by over 1,000 votes.

—Four hundred people were in attendance at the annual Pennington county 4-H banquet.

—The junior class at Lincoln high school will present their class play, "Meet Me In St. Louis" next Tuesday.

—Education week is being observed by local schools conducting open house this week.

1969 — Twenty Years Ago

—Curtis Swanson, 18, son of Mr. and Mrs. Clarence Swanson of rural Thief River Falls, has been selected by the Thief River Falls Jaycees as the area farm boy to receive an expense paid trip to the International Livestock show in Chicago, Ill., Nov. 29-30.

—All incumbent Thief River Falls city officers, including Mayor A. E. Jacobson, were returned to office in the city election Tuesday that attracted 1,570 voters.

—William O. Ness has been elected a vice president and John C. Penn, secretary-treasurer, of Arctic Enterprises, Inc. by the board of directors.

—Herman A. Kjos, judge of the Pennington county probate and juvenile court for 29 years, announced that he will retire from office Nov. 30.

1979 — Ten Years Ago

—A Republic Airlines plane landing at the Thief River Falls regional airport made an unscheduled stop as it slid off the runway due to heavy winds and heavy wet snow.

—J. J. Womack was elected to the Thief River Falls city council.

Topics of The Times

Reprinted Columns by Norman A. Holen, former Times Editor

Thursday, November 9, 1939

—Henry Ford is quoted as authority for the statement that an auto driver can be socially sober and at the same time mechanically drunk.

—Local teachers are on their dignity this week. It's National Education Week.

—By celebrating Thanksgiving Day on November 23, it is pointed out, the New Dealers will get their pick of the best turkeys.

—The architect's error of today, someone suggests, is the breakfast nook of tomorrow.

—When they say a man can't stand prosperity, they probably refer to wartime prosperity.

—Divorces, as frequently pointed out, weren't nearly so common in the old days. Of course, bridge wasn't a social diversion then.

—Armistice Day Saturday will be the logical time to sit down and do a little serious thinking about the importance of not mixing into Europe's quarrels.

—Set aside one of those elusive dollars this week and give it to the Red Cross.

—When Coach Bernie Bierman predicted at the start of the football season that his Gophers might lose five games this year, he evidently knew what he was talking about.

—The New York World's Fair has stopped losing money. It closed last week.

—Success doesn't depend on the size of the town, truly observes a colleague. It depends on the size of the man.

—It's nice of the Democrats to give us two Thanksgiving days, but they might have given us more to be thankful for.

N. A. H.

Tidbits From The Times

by Donna Myhrer

November 9, 1939

Krist Larson Markets 1,650 Fine Turkeys

"Krist Larson, Smiley township farmer, raised turkeys in a big way this year. His entire flock of 1,650 birds, marketed this week, dressed out at an average weight of 15 pounds, and all but five were graded as No. 1 quality. He is assisted by his two sons, Louis and Arthur, and his daughter, Violet. Production cost, including everything but labor, was 11 cents per dressed pound."

Report Shows Wage Sources In Pennington

"Comprehensive information has just been made public in a new report by the Minnesota Resources commission showing the amount of wages and salaries paid by employers to this county in 1938. The total payroll reported by all employers in Pennington county was $1,123,557 for that year. Of this payroll, the following amounts came from four important groups of business: Manufacturing, $184,119; trade, $493,313; transportation, $201,741; and services, $141,592. Agriculture, public and domestic service were not included in the report, since these groups are not covered by the unemployment compensation law."

Jolly Old Saint Nick Will Make Pre-Holiday Visit December 9

"Arrangements for a pre-holiday visit from Santa Claus, similar to the events which met with such a cordial response last year and in 1937, were made Monday at a meeting of the merchants committee of the Civic and Commerce association. Saturday, December 9, was the date for old Saint Nick to meet with children of this community and it is rumored that he will come well supplied with remembrances for the little folks. It was also arranged at the meeting to install street decorations for the holiday season in advance of Thanksgiving."

Two Youngsters Break Through Thin Ice

"Gerald Flattum and George Lund, each about ten years old, got an involuntary bath Wednesday noon when they went through the thin ice on the rive pond below the Elks park. While Police Chief A. B. Stenberg, passing by at the time, was hastening to their assistance, the boys clambered back on top of the ice sheet and made their way to shore."

Adult Handicraft Class Meets Weekly

"Evening handicraft classes for adults in the handicraft shop in the arena are being organized, with sessions Monday and Friday evenings between the hours of 7 and 10, it was announced today by Loran Lord, in charge of the project, which is sponsored jointly by the city planning board and the Works Projects administration."

Friday And Saturday
"Blondie Takes A Vacation"
The New BUMSTEAD Family Hit
Falls Theatre

Boy Scout Troop 135 To Repair Discarded Toys

"Boy Scout Troop 135, under the leadership of Dan Mattson, today announced plans for assembling discarded Christmas toys and renovating them for distribution to needy children of the community during the coming holiday season. Cooperating in the project will be the handicraft classes in the basement of the arena. Residents having toys to contribute are asked to leave them at the arena or to call Mr. Mattson, telephone No. 4."

LETTERS TO THE EDITOR

To The Editor:

I've seen many write-ups in the Times where organizations are asking for donations. they claim people are in need of any used items.

Yet when I brought used clothing to a church I was told the clothes were too old and smelled bad. They threw the clothes out even though I'd washed them the night before.

Next time I figured I'd be smart and buy items. Then I'd left the price tags on so the center thought I wanted to be paid. Unless items are brand new they're not good enough.

Are the needy people that fussy in Thief River Falls or is it the people running these charities?

(Name Withheld on Request)

REINER

DOROTHY MILLER
GOODRIDGE
378-4269

Emma Erickson Celebrates Birthday

Anna Johnsrud, Mr. and Mrs. James Wells, Marion Vraa, and Stanley Erickson were among those who helped Emma Erickson celebrate her birthday on Friday, October 27th, and enjoyed dinner with her, her family and friends at a local cafe in Thief River Falls. They all enjoyed coffee, cake and ice cream after the dinner. Emma received many cards and gifts. Happy birthday to you Emma!

On Thursday James Wells visited with Dan Needham who has been a patient at the Red Lake Hospital. We all wish Dan a speedy recovery!

Andrew Wells of Bemidji spent the weekend at the home of his grandparents, Jim and Iva Wells.

Eric Melcher was a dinner guest a week ago Sunday at the Donnie and Lee Ann Wikort home. Rodney Hagen visited Sunday evening, October 29th, at the Donnie and Lee Ann Wikort home.

Mrs. Robert Parnow hosted a coffee party at her home in Thief River Falls Friday, October 27th, for a group of her classmates. Guests included Marion Vraa, Marlon Marquis, Coleen Holen, Alice Nelson of Viking, and Ardith Erickson of Cedar Rapids, IA. The afternoon was spent talking about old times. Good luck to you, Robert and Adeline, in your new home!

Ruth Hagen, Ruby Knutson, Alice Brubakken and Mary Reese visited at the Morris and Signe Miller home in Thief River Falls on Tuesday afternoon.

Wedding Reception

Mr. and Mrs. Donnie Wikort were among those who attended the wedding reception at Grygla on Saturday, October 28th, in honor of Rocky Hagen and Ardeena Hugg, who were united in marriage. Congratulations to the newlyweds!

PLUMMER. . .

Don and Loretta Hesse attended the Aid Association for Lutherans Lamplighters Renewal conference in Rapid City, SD on October 27th-29th. The meetings were held at the Hotel Alex Johnson with 113 people registered. A western evening of food and fun was held at the Sylvan Lake Resort on Saturday.

Donnie Hesse, Jr., stopped in Rapids city, SD, and visited his parents, Don and Loretta who were attending the Lamplighters conference. He returned to Plummer from Washington state where he had been working and visiting for several weeks.

STRANDQUIST

MRS. IRENE LARSON
STRANDQUIST
436-2690

Wednesday a week ago Forrest Koland of Hibbing and George Koland Sr., of Karlstad visited at the Virgil Braff home.

Saturday evening a week ago Paul Flaten attended a birthday party for his brother, Vernon Flaten, at Warren. Paul enjoyed visiting there with many relatives.

Darlene Baldston and son, Larry, visited last Friday morning at the Peter and Pearl Thompson home. Darlene is Pearl's niece.

A Saturday and Sunday overnight guest at Diane Hagen's at Grygla was her niece, Jennifer Anderson. Last Monday Diane Hagen, Katie and Laurie brought Jennifer back to her home again.

Last Monday Isaac and Betsy Thompson had supper with Nelson LaDoux in Thief River Falls. On their way home they stopped off at Elmer and Anna Holmstrom's and helped them celebrate their wedding anniversary.

Larry Bolte of Middle River was a caller at Gene Kleinwachter's.

Callers this past week at the Elsie Kimbrough home were Pastor Meyer, Anna Rud and Elphie Adlis.

Dianne Kleinwachter and Stacy visited at Thief River Falls with Henry and Florence Meyer Thursday evening.

Orlean Boen from Burnsville, here for the hunting season, visited with his aunts, Irene Larson and Mildred Nelson, Friday forenoon.

Mr. and Mrs. Jack Wagner and son, Matt, visited at Elmer Holmstrom's Friday.

Bertha Fredrickson of Thief River Falls came Monday evening a week ago to visit Mildred Nelson for a few days. Lyla Hanson of Esko visited Bertha Fredrickson and Mildred Wednesday. Ida Bruce and Lila Grandstrand also visited there on Wednesday.

Olen Larson and a friend came up for deer hunting and are houseguests at the Donald R. Larson home.

Sandy and Wendell Hagenbeck from Lane Lake and Alfred Hagenbeck from Newfolden visited at Peter Thompson's Saturday evening. Pearl Thompson attended Roberta Renstrom's wedding at Bethesda Saturday evening.

Ernest and Gladys Holmstrom, Aaron and Blanche Waterworth, Isaac and Betsy Thompson, Viola Fredricks, Mr. and Mrs. Charles Wallace, Vernon Erickson, and Vance and Adrienne Lefrooth have been visitors this past week at the Elmer Holmstrom home.

Kent, Hope and Stacy Kleinwachter enjoyed having their grandparents, Lloyd and Harryet Larson and Arthur Kleinwachter, attend their classes and dinner with them at school on Grandparents Day Friday. Anna Rud also enjoyed visiting her grandchildren and attended the dinner as did Virgil and Delphine Braff who visited Jessica Braff's classroom and had a very good dinner on Friday.

DoAnn Robb spent the weekend at the Louis Lofstrom home. Others visiting Lofstroms' were Randy and Faye Bengtson, Lacey, Josh, and Brent Donaldson.

Linda Adlis spent last Sunday and Monday at her mother's home, Elphie Adlis'. Scott Wikstrom and a friend visited briefly at the Adlis home last Sunday.

A week ago Sunday Gladys Stromberg of Newfolden and Sally Weiler attended the confirmation for Darcy Olson of Halma and after the services enjoyed a delicious dinner at the Olson home where many relatives and friends met afterward.

Jerry Rux visited Edmund Kostrzewski on Thursday. Jerry Rux visited Mildred Rux in Thief River Falls on Tuesday.

NEWFOLDEN

MRS. ARNOLD LARSON, NEWFOLDEN 874-4331

Samantha Leppegaard spent the weekend of September 22nd-25th with her father, DeWein Leppegaard of Holt.

Mr. and Mrs. Jerome Leppegaard of Bruno spent a couple of days visiting his father, DeWein Leppegaard, before leaving for the Antarctica for employment. Samantha was saddened to hear her brother was leaving but was able to visit with him a while at her father's.

Samantha Leppegaard spent from October 2nd-9th with her father, DeWein Leppegaard of Holt.

Saturday, October 7th, Samantha and her father were supper guests at the Steve Wasley home in Thief River Falls.

Sunday, October 8th, Samantha and her father visited friends and relatives in Goodridge.

Samantha and her father, together with Steve Wasley, spent a day in Fargo, ND.

Samantha and her father DeWein Leppegaard, visited with Samantha's sister Arlene Bjarko.

Visitors at the DeWein Leppegaard's on October 13th were Jack and Valerie Roff, Jeff, Joey and Justin of Hubertus, WI, Gene Lull, Steve Wasley, Esther Vick, Jodi Lang, and Bobby Joe, all of Thief River Falls.

Burroughs Children Celebrate Birthdays

An afternoon joint birthday party was given in honor of Rachael who celebrated her 5th birthday and her brother, Clifton "Tiffy," who celebrated his 4th birthday. Special cakes were made by Hugo's. Rachael's cake had six small and one large ballerina on it and Clifton's had a race track with two motorcycles on it. Guests were Marty Rud, Irene Eveland, Gladys Haarstad, Marilyn Donarski and Philip, Sara, Amie, Jona and Jane Lokstad, Ann Lindemoen from Newfolden, Deloris Koldon from Middle River, Dawn, Holly and Janny Sustad from Viking, Esther Jorgenson and Runes and Gene from Thief River Falls, Sheril Lenhart from Hesperia, CA, and also their younger brother, Travis Lee. The children received many nice cards and gifts. Later that evening their grandparents, Elmer and Esther King from Thief River Falls, came to extend their birthday wishes and share in a birthday lunch. This was hosted at the children's home in Newfolden by their mother.

Sorry about some errors in the last paper. It should have read Saturday Anco Knutson instead of Alice Ellingson drove out to Arna church to attend the WMF rally and it should have been Merle Bjornrud instead of Mark Schaumburg. John Hanson and Carl Hanson visited at the Harvey Dyrud's.

Mark Schaumburg, Jane Erickson and Mathew and Beverly Erickson visited with Sharon Aahlort on Friday.

Lauren Dondelinger spent Friday with Grandma and Grandpa Vernice and Arnold Larson while Tom and Sue Dondelinger and Shane went to Minneapolis.

Charles and Phyllis Thrane of the Cities visited with her mom, Alice Ellingson. They came on Saturday and returned home on Monday.

Elmer and Anna Holmstrom visited at the Aaron Waterworths' on Saturday. Then they all went to Thief Lake for supper.

Friday Evelyn Paulson and Hanna Moen visited and enjoyed coffee with Effie Norbo.

Sunday afternoon Roy and Laura Roppe visited at the Lester Larson home in Viking. Then afterward they went to Warren to visit with Frank and Harriet Kujava.

Sunday Irene Lysne visited and enjoyed coffee with Inga Melo.

Friday evening visitors at the Ellen Hjelle home were Wymen and Dorothy Hjelle, Travis and Tarek.

Janice Henson visited at the Ernest Hanson home on Saturday afternoon.

Sunday Elder and Pearl Engen helped Jessie Engen celebrate her birthday at the Bill Engen home.

Saturday evening visitors at the Marshall Myhrer home were Vernon and Lillie Olson and Elmer and Anna Holmstrom.

Ruby Gillund visited at the Milton Erickson home on Monday forenoon.

Harvey Skyberg spent Saturday and Sunday at the Merle Bjornrud home.

Saturday afternoon, October 27th, Renelle and Ryan Mathson spent the afternoon with Grandpa and Grandma Curt and Elaine Thompson while Robbin attended the baby shower at Holt for Levenne Moering and son. Robbin and children had supper with Grandpa and Grandma before leaving for home.

Friday coffee guests at the Arnold Larson home were Rick Anderson, Don Larson, Stanley Larson, and Richard Larson.

Sunday evening Chuck and Carol Ellingson and Charles and Phyllis Thrane visited at the Alice Ellingson home.

Sunday dinner guests at the Mike Waterworth home were Aaron and Blanche Waterworth.

Saturday visitors at the Hanna Moen home were Kenny and Gweny Hjelle and Pat and Wande Dudley.

Visitors the past week at the Inga Melo home were Pastor Baum, Gladys Garvo, Della Elseth, Hanna Moen, Vi Melvie and Harlan Melo.

A week ago Sunday Basil and Della Elseth and Dannie went to visit with Duane and Melanie Elseth at Oslo. Later they all went to Grand Forks sightseeing.

Sunday Ellen Hjelle visited with Jonnie Lokken and Bertha Ordahl.

Monday coffee guests at the Elder Engen home were Lauri Stromgren and Nikki, Beverly Erickson and Ruth Tostrup.

Laura Haaseth visited and enjoyed coffee with Inga Melo on Thursday.

Monday evening, October 30th, Harvey Skyberg was a visitor and was invited to stay and have supper with Curt and Elaine Thompson.

Weekend visitors at the Arnold Larson home were Tom and Sue Dondelinger, Shane and Lauren, and Karl Peterson.

Sunday evening Aaron and Blanche Waterworth visited and brought Anna Holmstrom birthday wishes.

Sunday Evelyn Paulson and Hanna Moen accompanied Nathan and Natalie Nelson to Bagley to help Chris Branton celebrate his birthday. They also enjoyed dinner at Ken and Sharon Braaten's.

Mr. and Mrs. Vernon McFarland visited and were coffee guests of Inga Melo on Tuesday.

Howard Felden visited and enjoyed coffee with Basil Elseth on Tuesday.

Wednesday afternoon Ellen Hjelle visited with Anco Ellingson.

Sharon Aahlort spent Tuesday night visiting at the Milton Erickson home.

Jeff Storhaug, Lisa Wilson, Jeremy, Jamie and Amber were brief visitors of Curt and Elaine Thompson on Tuesday evening. They took the children out trick or treating.

Sunday supper guests at the Don and Gail Larson home were Arnold and Vernice Larson.

Tuesday Hanna Moen accompanied Penny and Kay to Thief River Falls to do some shopping.

Danny and Kathy Moose visited at the Milton Erickson home on Wednesday afternoon.

Sunday Bernie Elseth of Crookston visited and enjoyed coffee at the Basil Elseth home.

Lauren Dondelinger spent Friday night with Don and Gail Larson.

Jane Erickson and Mathew and Mark Schaumburg spent the weekend at the Milton Erickson home.

Saturday visitors at the Sybil Larson home were Sue Dondelinger and Lauren, Andy and Josh Larson.

Harvey Anderson visited at the Milton Erickson home on Monday afternoon.

Thursday Hanna Moen visited and helped Evelyn Paulson celebrate her birthday.

Tuesday afternoon LuVern Sorter visited at the Elder Engen home.

Lillie Olson, Sherry Olson, Vernice Larson, Karl Peterson, and Joan Roppe were among others who enjoyed a coffee party at the Bev Swenson home on Friday.

Thief River Falls public library is the recipient of a special donation to be used to purchase large print books. The Noon Lionees club of Thief River Falls donated the proceeds of its sales at Everybody's Market to the library. Pictured (left to right) are Laurie Anderson, chairman of the Everybody's Market project for the Lionees club; Linda Spyhalski, club president; and Susan Rauen, librarian.

VIKING

MRS. ORVILLE PETERS
THIEF RIVER FALLS
681-3250

Newfolden Mission Fellowship

The Newfolden Mission Fellowship met on Thursday, November 2nd at 1:30 p.m. at the Paul Flaten home. [illegible]

Birthday

Sunday Mr. and Mrs. Gene Nelson and their grandson, Jamie Nelson spent the day at the David Nelson home at Carrington, bringing birthday wishes and helping Sara celebrate her 6th birthday.

Weekend guests at the Mrs. Florence Knutson home were Mr. and Mrs. Rodney Knutson, Erik and Amber of Hensel, ND.

Birthday

A week ago Sunday Mrs. Myrtle Kegg went to Karlstad where she visited and brought birthday greetings to Gunda Erickson who celebrated her 97th birthday at the Karlstad Nursing Home.

A week ago Mr. and Mrs. Tom Yutrzenka met their son-in-law and daughter, Mr. and Mrs. Gary Pieper and daughter, Kelsey, of Warroad and spent the weekend together in Bemidji.

Edna and Loroy Gustafson visited at the Melvin Grandstrand home Monday evening.

Sunday afternoon coffee guests at the Ray Melskness home of rural Thief River Falls were Mr. and Mrs. Danny Sustad and Dawn of Viking, Carol and Dale Penner of St. Hilaire, and Connie Melskness of Thief River Falls.

Friday evening Alice Nelson, together with her classmates, Marlon Marquis, Marion Vraa of Goodridge, Ardys Erickson of Cedar Rapids, IA, and Coleen Holen of Thief River Falls, visited and were luncheon guests at the Adeline Parnow home in Thief River Falls.

Keith Grandstrand of Anoka spent the weekend at the Melvin Grandstrand home. He came Friday and left Sunday. Also there for Sunday was Jeremy Grandstrand of Thief River Falls and Sunday afternoon Mr. and Mrs. Ward Sinn of [illegible]

[illegible] Selma Peters were guests at the Alton Underdahl home when the newlyweds opened their wedding gifts. We extend best wishes to Chad and Cynseri.

Saturday evening Mr. and Mrs. Russell Floberg attended the wedding of Brian Casavan and Jennifer Steenerson which was held at the Faith Lutheran Brethren church in Thief River Falls.

Duane Price of Fargo visited the home of his brother and sister in law, the Tom Prices, Friday afternoon.

Mr. and Mrs. Denny Sustad, Dawn, Holly and Jenny were supper guests Sunday at the Randy Nelson home.

Mrs. Amy Hansen accompanied Mr. and Mrs. Earl Erickson to Browns Valley where they were guests of Jayne Erickson from Friday until Sunday.

STAR. . .

Mr. and Mrs. Tim Lundeen, Shannon and Alissa were visitors at the Greg Hilgeman home on Saturday morning.

Friday afternoon Mr. and Mrs. Harold Anderson were visitors and coffee guests at the Dale Anderson home.

Those who enjoyed coffee and visiting at the Robert Parnow home in Thief River Falls on Friday were Mrs. Dick Marquis, Marion Vraa, Mrs. Gene Nelson of Viking, Mrs. Mayer Holen, and Mrs. Ardith Erickson of Cedar Rapids, IA.

Sunday Mr. and Mrs. Dale Anderson and Kate attended confirmation for Scott Anderson at the Redeemer church in Thief River Falls. Then after confirmation Mr. and Mrs. Dale Anderson and Kate were lunch guests at the Lynn Anderson home of rural Thief River Falls in honor of Scott's confirmation.

Mrs. Jim Aakre and Devin of Annandale are spending a week at the Dick Marquis home.

Friday night Mr. and Mrs. Dale Anderson and Kate were visitors at the Tom Anderson home.

Mr. and Mrs. Jim Aakre and Devin of Annandale and John Johnson of Clearbrook were visitors and coffee guests at the Dick Marquis home on Saturday.

GOLD - SILVER EXCHANGE
CASH$ CASH$ IMMEDIATE CASH$
We Pay
Generous Amounts of Cash For:
GOLD COINS-GOLD FILLINGS-GOLD JEWELRY
Silver Coins
Proof Sets
Coin Collections
Sterling Silverware
Sterling Jewelry
Old Tokens
Baseball Cards-Football Cards-Hockey Cards
We Sell Investment Gold and Silver
Phone (701) 746-6408
COLUMBIA MALL-GRAND FORKS

ENJOY GREAT TASTE AT A PINT-SIZED PRICE

BIG CAN. BIG TASTE. BIG VALUE.
DISTRIBUTED BY
NORTHWEST BEVERAGE, INC.
419 Pennington Ave. S.
Thief River Falls, MN

Holiday
Express SPECIALS!
All items may not be available at all Stationstores. Offer limited to quantities of stock available. Limit rights reserved.
PRICES GOOD THRU WED NOV 15, 1989
GROCERIES
AUTOMOTIVE NEEDS
CIGARETTES
CANDY
POP & OTHER BEVERAGES
DAIRY PRODUCTS
SNACKS
BAKERY PRODUCTS
FROZEN FOODS
ICE CREAM
HEALTH & BEAUTY
AND MUCH MORE!
WINTER SALE!
5W30 • 10W30 • 10W40
PENNZOIL
MOTOR OIL
99¢ QT.

HEET DE-ICER 49¢
WASHER SOLVENT 89¢
SNOW SHOVELS 9.99 EACH
ANTI-FREEZE 7.99
LISTEN FOR OUR WEEKLY
Holiday VIKINGS SPECIAL
DURING EACH VIKINGS GAME ON WCCO RADIO 830 & THE VIKING RADIO NETWORK
THINSULATE GLOVES 5.99
5-LB. BAG BIRD SEED 79¢
10-LB. BAG RID ICE 1.29
PRICES GOOD AT YOUR HOLIDAY STATIONSTORE IN: THIEF RIVER FALLS - 233 E. 1st Street

Jorde Trains At National Center In Washington

Mike Jorde, son of Mr. and Mrs. Richard Jorde of Thief River Falls and a state 4-H Ambassador, attended an advanced training session for teen leaders recently at the National 4-H Center in Washington, DC. Mike is a member of the Steiner 4-H club in Pennington county.

"Profiles for Tomorrow" was the theme of the training designed to build skills in goal setting, decision making, group process and team building. Jorde will use the information he received to team teach at the Minnesota 4-H junior leadership conference in the Twin Cities in June. The conference will be attended by 13 to 19 year-olds from all over Minnesota.

During the four day program, the 180 participants were addressed by nationally known speakers including Rep. Constance A. Morella of Maryland, United Press International White House bureau chief Helen Thomas, and youth motivational speaker John Paul Murphy of Utah.

Larson Completes Course In Alaska

Sgt. Brian H. Larson has completed a U.S. army primary leadership course while serving as an animal care specialist with the U.S. army medical activity in Ft. Richardson, AK.

Participants in the course received training in supervisory skills, leadership principles and small unit training techniques essential to a first-line supervisor in a technical or administrative environment.

Sgt. Larson is the son of Richard J. Larson of rural Red Lake Falls and Delores J. Poole of rural Alexandria. He is a 1985 graduate of Jefferson senior high school in Alexandria.

Craig Goodrich Graduates From Pilot Training

Second Lt. Craig D. Goodrich, son of Dr. Donald and Ruth Goodrich of Thief River Falls, has graduated from U.S. air force pilot training and received his silver wings at Laughlin air force base in Texas.

Lt. Goodrich is a 1984 graduate of Lincoln high school in Thief River Falls and a 1988 graduate of the U.S. air force academy in Colorado Springs, CO.

Bette Gallagher Gains Honor Roll

Bette Gallagher, daughter of Orville and Marilyn Hanson of Thief River Falls, has been named to the honor roll at Interstate Business college at Fargo, ND. To be named to the honor roll, students must achieve a 3.5 or higher grade point average and be enrolled in 12 or more credit hours.

Here's My Card!
...At Your Service!
If you would like your business card included on the "Here's My Card" page twice a month, contact the The Times 681-4450
Please Clip These Cards For Future Reference

ORIN J. GREEN — GORDON A. PETERSON
Green Funeral Home, Inc.
420 North LaBree Avenue
Thief River Falls, Minnesota 56701
Phone: (218) 681-4331
KEVIN TeBEEST — DARWIN BREKHUS

McEWEN LAW OFFICE
Northern State Bank Building
Thief River Falls, Minnesota 56701
NEIL A. McEWEN
Attorney at Law
Office 218-681-3070 — Home 218-681-3200

WINTER NIGHTS!!!
Stay Warm And Cozy With LENNOX HEATING
BRODIN Sheet Metal, Inc.
681-4433
1102 N. Main — Thief River Falls

PETROLEUM HEADQUARTERS
CENEX
We Are Your One Stop Petroleum Center For All Your FARM AND HOME NEEDS!
FARMER'S UNION OIL COMPANY
Thief River Falls — Goodridge

O.D.C. Recycling Center Hwy 32 S. 681-6830
CASH - 4 - CANS
ALUMINUM CANS 33¢ lb.
STEEL CANS 8¢ lb.
RECYCLING HOURS Mon. 9-5; Thurs & Fri. 12-6; Sat. 9-Noon

HYDRAULIC EQUIPMENT SALES & SERVICE
• Pumps • Valves • Cylinders • Hose & Fittings • Roller Chain • Sprockets, etc.
TURBOS DIESEL INJECTION
AUTHORIZED SALES & SERVICE
NORTHWEST POWER SYSTEMS
212 Atlantic Ave — 681-5282 — T.R. Falls

HEARING AID CENTER
"15 Years Of Service To This Area"
309 N. LaBree, Suite 8 — 681-1327 — Thief River Falls
We Now Have The Latest In Hearing Instruments
• We Have Factory Training For Repair and Service
• All Brands Tested FREE
"We're Always Here To Serve You."

Used AUTO PARTS
WE OFFER A COMPLETE LINE OF USED AUTO & PICKUP PARTS
- Some Reconditioned Parts Also
- Now Buying Drums And Rotors For 1/2 Ton 4x4's And Front Wheel Drive GM'S
SHELDON'S USED AUTO PARTS
Hwy. 59 South — 681-4888 — T.R.FALLS

ADVERTISE YOUR BUSINESS HERE; IT REACHES 26,000 HOMES MONTHLY CALL THE TIMES 681-4450

LEEPER'S GUITAR — LGS
Instructions & Instrument Sales
Custom Art Designs, Silkscreening Decals, T-Shirts, Posters, Logos, Banners
213 East 3rd — 681-8541 — Thief River Falls

GOODYEAR BELTS AND HOSES
HOME, FARM & INDUSTRIAL
WILSON BROS. CO.
681-1880 — Thief River Falls
Branch Stores Red Lake Falls, Roseau, & Mahnomen

• CONGOLEUM & MANNINGTON VINYL FLOORING • EXPERT INSTALLATION
MOHAWK
CARPETBAGGER
GLEN M. HAUGEN (218) 681-8166
HWY. 59 SOUTH — Thief River Falls, MN 56701

IT'S COMING! THE COLD
BE READY WITH QUALITY HOME HEATING FUEL
No. 1 & No. 2 Available
Take Advantage Of Our "KEEP FILL PROGRAM"
Contact: CO-OP OIL ASSN.
6th & Main-681-1590-T.R. Falls

• FLATS • TANKERS • HOPPERS • VANS
WEDUL Truck Line Inc.
Serving the United States And Canada
Hwy 1 & 59 North — 681-4366 — Thief River Falls
MN Watts: 800-542-5034 U.S. Watts: 800-621-6029
RUSS HOLTAN, Owner

REMINGTON — Summit Tires
ITS AUTO CENTER
201 North Atlantic
Thief River Falls, MN 56701
218 681-2580
"J.R." Jack Linnanen, Owner

APPLIANCE REPAIR
The Dealer With The Largest Parts Inventory In Northwestern Minnesota!
FEVOLD'S TV & APPLIANCE
THIEF RIVER FALLS 681-6504 • ROSEAU 463-1013

Bus. 681-1240 — Res. 681-2943
Thief River Oil & Supply Inc.
Fuel Oils - Gasoline - Propane - Lube Oils
Vernon Lee, Owner - Mgr. — 8th & Atlantic, Thief River Falls, MN.

VCR & TV REPAIR
FOR ALL YOUR TV AND VCR REPAIR AND CLEANING NEEDS, SEE WAYNE at Radio Shack
Radio Shack
Highway 59 South — Thief River Falls — 681-3301

NORTHWEST BEVERAGE INC.
419 PENNINGTON AVE. S., BOX 575
THIEF RIVER FALLS, MN 56701
218-681-1735
• OLD STYLE • SPECIAL EXPORT • BLATZ • SCHMIDT • GRAIN BELT • SCHMIDT LIGHT • PFEIFFER • HAUENSTEIN • BUDWEISER • BUD LIGHT • MICHELOB • MICHELOB LIGHT • BUSCH • NATURAL LIGHT • HEINEKEN • BECKS • OLD MILWAUKEE • OLD MILWAUKEE LIGHT • STROH • STROH LIGHT • SIGNATURE • SCHLITZ • WHITE MOUNTAIN

Bus. (218) 681-1112 — Res. (218) 681-6308
TIC Insurance
302 E. 3rd St. • P.O. Box 389
Thief River Falls, MN 56701
Randy L. Twistol

The Times — Thief River Falls
324 North Main Ave. — (218) 681-4450 — Thief River Falls
EFFECTIVE ADVERTISING
ATTRACTIVE COMMERCIAL PRINTING

Inside The Times
- Funds Given To Area Programs, p. 7
- Accidents Due To Slippery Roads, p. 11
- Grygla/Goodridge At Semi-Finals, p. 8
- Swimmers At Section 8, p. 8

THE Thief River Falls TIMES

100 YEARS

Volume 78, Number 91 — 324 Main Avenue North; Thief River Falls, MN 56701 — One Section — Monday, November 13, 1989

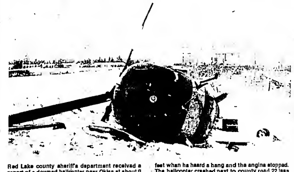

Red Lake county sheriff's department received a report of a downed helicopter near Oklee at about 9 a.m. last Thursday. The pilot, David Carrol Owen of Little Falls, and passenger Jack Lee Duncanson of Broken Arrow, OK, were taken to Northwest Medical Center in Thief River Falls. Another passenger, Marshall Moody of Arkansas, was not injured. According to information gathered by the Red Lake county sheriff's department, the pilot reported that the helicopter was flying at about 75 feet when he heard a bang and the engine stopped. The helicopter crashed next to county road 22 less than a mile from Oklee. An unconfirmed report indicates that the crew may have been inspecting a pipeline. The helicopter belonged to Brainerd Helicopter Service out of Brainerd. The FAA will be investigating the accident. Friday afternoon, the pilot and Jack Duncanson were both listed in stable condition at Northwest Medical Center in Thief River Falls.

Education Week Will Have Special Events

Parent-teacher conferences in all public schools in Thief River Falls Thursday and Friday, a breakfast for teachers Wednesday morning and several other special events will mark the observance of American Education Week November 12-18.

Parent-teacher conferences will be held at Franklin middle school Thursday from 8 a.m. to 8 p.m. and Friday from 8 a.m. to noon. Parents do not need an appointment but are encouraged to visit the school and talk to their children's teachers any time during those hours. Meal breaks for teachers will be 11:30 a.m. to 12:30 p.m. and 5:30 to 6:30 p.m. Thursday.

Lincoln senior high school conferences are scheduled Thursday from 2 to 4:30 p.m. and 5 to 7:45 p.m. and on Friday from 9 to 11 a.m. Lincoln faculty will have an inservice session Thursday from 8:30 to 11:45 a.m. Dave Griffith of Duluth will make a presentation titled "Teaching Tips for Your Teacher Toolbox."

Parents of elementary school students have conferences scheduled individually on Thursday and Friday.

There will be no classes for students on Thursday and Friday due to the conferences.

Thief River Falls band boosters will conduct a "band burger dinner" today (Monday) at the Lincoln high school cafeteria from 5 to 7 p.m. The meal will include hamburger, French fries, salad bar and beverage and public participation is invited. Tickets are $3.50 for adults and $2 for children under 12.

A high school honor band concert under the direction of Les Torgerson, music instructor at Northland community college, will be presented Tuesday at 7:30 p.m. in the Lincoln high school auditorium. Selected band students from throughout northwestern Minnesota will participate as members of the honor band. Photos of rehearsal for the concert are published in today's issue of the Times.

Chamber of commerce education committee is hosting a breakfast Wednesday for school personnel from 6:45 to 9 a.m. at the American Legion club rooms.

Sponsors for the breakfast include Bakke Insurance, Bergan Travel, Best Western, Green Funeral Home, Hartz Foods, Jobs Incorporated, KTRF-KSNR, Northern State bank, Northern Woodwork, Northland Community college, Northland Foods, Norwest Bank, Purdy's Shoes, Thief River Falls Long Distance service, Thief River Falls public schools and Thief River Falls technical college.

Friday from 8:30 to 11:30 p.m. a student dance will be held in the Lincoln cafeteria.

Thief River Falls Education association is also sponsoring several other promotional efforts during the week.

A pamphlet entitled "Motivation for Learning" and published by the National Education association will be distributed in the elementary schools. Fourth and fifth grade students will have some of their art work on display in area stores and restaurants.

Students from the local schools will paint store windows at the Medicine Shoppe, Lori's Hallmark and Cloud 9 Waterbeds. Elementary students will decorate grocery bags which will be distributed to customers at Hugo's, Dwight's Hartz and Northland Foods. Several school music groups will perform for community organizations during the week.

Library Photo Contest Winners Are Announced

Winners of the Thief River Falls public library "Share-a-Book" photo contest include Deb Swanson, child reading to child category, Paulette Odette, child reading to adult category, and Loreen Gibson, adult reading to child category.

Winning photographs will be on display at the library and used in promotion for Children's Book Week at the library. A book will be placed in the library in honor of the contest winners.

Theme for Children's Book Week is "Families Reading Together."

Artist Directory Being Prepared By Arts Council

An artists directory is being developed by the Arts Council of the Northwest Regional Development commission. Arts organizations, independent artists and teachers are encouraged to become part of the directory, which will include disciplines such as dance, music, opera/musical theater, visual arts, theater, design arts, crafts, photography, media arts, literature and folk arts.

The registry is designed to be a comprehensive directory for use by artists and persons needing the service of artists. It is used to locate artists for the NWRDC's artist/mentor program and to provide information to businesses and organizations looking for resource people in the arts.

For a copy of the registry questionnaire or to refer an artist, contact Linda Nelson, NWRDC, P.O. Box E, Thief River Falls, MN 56701, phone 681-2637. To be included in the 1989 Directory, information must be submitted to the NWRDC by November 20.

Technical College To Present Plans For More Growth

Monday evening, Thief River Falls Technical College will welcome Sen. Gene Waldorf, chairman of the senate finance higher education division committee, and Bob Madson, assistant director, Institutional Support Services, State Board of Vo-Tech Education. Sen. Waldorf and Bob Madson will will be conducting a project site visit at the technical college.

Dr. Orley Gunderson will provide an overview of a proposed project to expand the main campus and airport facility of the Technical College. In addition, Mayor Bob Carlson, Don Stewart of Jobs Inc. and Harlan Hallstrom of the board of education will provide community support for the project. Rep. Wally Sparby and Sen. LeRoy Stumpf are also expected to attend the project site visit to provide legislative support for the nearly $3.7 million project.

The proposed project calls for remodeling and additions to the Technical College main campus and aviation maintenance facility. At the main campus, changes will be made to the administration area, sales and marketing division, auto body division, teleconference complex, and reception and lounge area. The total cost of the proposed changes to the main campus is expected to cost $1,259,622.

If the funds are approved, a teleconference and classroom complex will be constructed adjacent to the cafeteria jointly shared with Northland community college. The complex will have specialized interactive classrooms and a studio with a control room for producing and transmitting programming via a fiber optic system and a satellite uplink system. Adjacent to the complex will be a new lounge and receptionist area for student services and the public.

Gunderson will explain to Sen. Waldorf and Bob Madson that the college has entered into two training agreements with national and international aviation companies. The main reason they were able to sign contracts with those companies was because the technical college has plans to develop a telecommunications complex that will enable the college to provide recurrent training to customers under contract. (The col-

(Continued on Page 7)

Calendar Parking In TRF Begins On Wednesday

Calendar parking in Thief River Falls will begin November 15 and continue through March 15 of 1990.

Warning tickets will be issued to vehicles for the first violation, but any subsequent tickets on the same vehicle will be assessed a $5 fine.

The enforcement schedule indicates there will be no parking allowed on avenues between 6 a.m. and 9 a.m. on Monday, Wednesday and Friday. There will be no parking on streets between 6 a.m. and 9 a.m. on Tuesday, Thursday and Saturday.

St. Bernard's Dedicates Church On Wednesday

St. Bernard's Catholic community of Thief River Falls has set plans for a "Festival of Dedication" for completion of its building and renovation project at Thief River Falls.

An open house and reception for the general public will be conducted on Sunday, November 19, beginning with a Prayer Service of Thanksgiving at 2:30 p.m. Reception and guided tours of the renovated facilities and newly constructed church will continue until 5 p.m.

A building fund drive last fall raised $709,150 in pledges over a three-year period toward the cost of the $950,000 building and renovation project.

Leading the parish in the Rite of Dedication for the new church Wednesday at 7 p.m. will be Bishop Victor H. Balke and priests of the Diocese of Crookston. A reception in the church hall will follow the service.

The new church is attached to the northern wall of the previous church and adds 7,655 square feet of worship space with a seating capacity of 600 people. A portion of the previous church has been renovated to provide a gathering space for the parish, also capable of providing overflow seating for 150 if needed.

Split face concrete block and shadow stone is used in construction of the exterior and interior walls of the addition and ceiling height is 30 feet at the interior of the clerestory.

New structure and renovation of the previous church was designed by Bill Brown AIA Professional corporation of Colorado Springs, CO, with construction under the direction of RAM Building Systems, Inc., of Thief River Falls.

Groundbreaking ceremonies for the new structure were held in late April and the parish family has been celebrating Eucharist in the church hall since May 28 during construction of the building.

Renovation of the previous facility also provides two classroom areas for the K-6 school, a school library and media center, enlarged foyer and cloakrooms, offices for the principal and secretary, multi-purpose meeting room and nursery, kitchen facilities on the main floor, additional storage rooms, an exterior plaza with handicap accessibility, improved safety and fire exit features and additional restroom facilities.

Two small Eucharistic and Reconciliation chapels are located in the new church area, as well as a prominent baptistry area. Furnishings

(Continued on Page 11)

College System Officials Will Visit Northland

Chancellor Gerald W. Christenson of Minnesota Community Colleges and a team of key administrators from the state system office will visit Northland community college in Thief River Falls Tuesday, November 14. A breakfast will be held at 7:30 a.m. at the Northland commons.

The visit to Northland will be one of 18 made to all of the state's community colleges, beginning November 1 at Rainy River community college in International Falls and ending Jan. 31, 1990, at Inver Hills community college in the Twin Cities.

Known as college reviews, the visits are conducted on a two-year cycle and have to major purposes: (1) To look at how individual colleges are dealing with legislative directives and (2) to bring back to state and federal governments a first-hand report on how government programs affect students.

"We're accountable for the resources the legislature give us, and that means we should see first-hand how those resources are being used," Christenson said. "At the same time, we need first-hand information on which to base our request to the legislature in 1991 for the next biennium."

While the 18 community colleges operate as a statewide system with headquarters in St. Paul, each also operates with considerable autonomy.

"Minnesota community colleges are strong, dynamic institutions which are being challenged by a 40 per cent increase in enrollment over the last five years and by an increasingly

(Continued on Page 4)

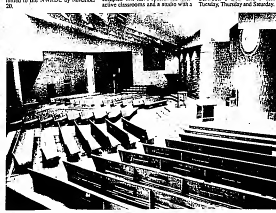

An additional 7,655 square feet of worship space with a seating capacity of 600 people is included in the addition and remodeling of St. Bernard's Catholic church in Thief River Falls. The $950,000 project is nearing completion and dedication will be conducted Wednesday at 7 p.m. An open house and reception for the public will be conducted Sunday with a prayer service of thanksgiving at 2:30 p.m. and a reception and tours until 5 p.m. The addition is constructed of split face concrete block and shadow stone and rises to a height of 30 feet at the center of the clerestory.

COMMUNITY FOCUS

Paula Little And Duane Cote Wed October 7

Paula Little and Duane Cote were united In marriage October 7 at the Evangelical Covenant church in Thief River Falls. Rev. Mark Johnson officiated at the 7:30 p.m. double ring ceremony.

The bride is the daughter of Mark and Judy Little of Thief River Falls. Parents of the groom are Ernest and Barb Cote of Rolette, ND.

Music was provided by Jan Nordin, friend of the bride, who sang "If," accompanied by Jean Leyh, friend of the bride; Patti Cote, sister-in-law of the groom, who sang "Wind Beneath My Wings," accompanied by Tami Schneider, friend of the couple; Dale Schneider, friend of the couple, who sang "God, A Woman And A Man" and Tami Schneider who sang "Eternal Flame" during the lighting of the unity candle.

The church was decorated with two candelabra with pink bows, babies' breath and greenery and pink pew bows.

The bride chose a traditional white gown of Chantilly-type lace, venise lace and chiffonet, which featured a high neckline, victorian sleeves and a natural waistline trimmed with venise lace. The skirt featured baby ruffles of chantilly-type lace caught with satin bows. The gown was completed with a semi-cathedral length train. She complemented her gown with a floral headpiece of pink and white roses and white carnations with a blusher veil which was made by Lynette Guss, sister of the groom. She carried a bouquet of pink roses and white carnations.

Regina Benson of Eagan, friend of the bride, was the maid of honor. Bridesmaids were Laurie Reith of Monmouth, IL, friend of the bride, Sonja Torgerson of Thief River Falls and Renae Pilcher of Thief River Falls, both friends of the couple. The junior bridesmaid was Angela Little of Thief River Falls, sister of the bride. They wore pink satin with lace tea length gowns. The satin bodices with asymmetrical drape had sweetheart necklines and on-or-off-the-shoulder shirred lace over satin sleeves. The lace over satin skirts were draped with diagonal hemlines. The backs of the dresses were accented with candy box bows. The bridesmaids carried arm bouquets of pink carnations, babies' breath and greenery.

The flower girl was Tammel Tolliver of Lincoln, NE, cousin of the bride. She was dressed to match the bride and carried a white basket with matching flowers. She dropped pink rose petals as she walked. Her dress was made by Julie Sande, cousin of the bride.

The bride's personal attendant was Amy Cote, sister of the groom.

The groom was attired in a white full dress tuxedo, notch satin lapels, self-faced top collar, satin covered buttons, pleated trousers with matching insert satin, white wing-tip collar shirt and white multi-pleated cummerbund and bow tie. His boutonniere was a pink rose.

Jim Kraft of Rolette, ND, friend of the groom, was the best man. Groomsmen were Wayne Mensen of Thief River falls, friend of the couple, Ryan Cote of Carolina and Jeff Cote of Dunseith, ND, both brothers of the groom. The junior groomsman was Derrick Cote, cousin of the groom. They wore Etoile French grey full dress tuxedos featuring self-faced top collars, peak satin lapels, pleated trouser with insert satin, white wing tip collar shirts and pink multi-pleated cummerbunds and bow ties. Their boutonnieres were pink carnations.

The ring bearer was Nathaniel Cote of Brooklyn Park, cousin of the groom. He was dressed to match the groom with a pink sweetheart rose as a boutonniere.

Ushering the guests were Jerold Guss, brother-in-law of the groom, Randy Jackson, cousin of the bride, and Mark Randall, friend of the couple. They were dressed in Etoile French grey tuxedos featuring self-faced top collars, peak satin lapels, pleated trouser with insert satin, white wing tip collar shirts and grey multi-pleated cummerbunds and bow ties. Their boutonnieres were white carnations.

For her daughter's wedding the mother of the bride wore a blue-violet dress with gathered sleeves, sequined butterfly at the shoulder and a handkerchief hem. The groom's mother wore a fuchsia street length dress with V-neck, long sleeves and peplum. Each had a corsage of white carnations and pink sweetheart roses.

The fathers of the couple wore black full dress tuxedos featuring self-lined tailcoats with satin notch lapels, self-fabric top collars, satin covered buttons, pleated trousers with matching insert satin, white wing collar shirts and black multi-pleated cummerbunds and bow ties. Their boutonnieres were pink roses and white carnations.

A reception was held for the couple following the ceremony. Laurie Ann Marohl, friend of the bride, presided at the guest book.

The serving table was highlighted by a three tier wedding cake decorated with pink featuring a pink fountain and stairways, holding a miniature bridal party in pink and grey, descending to two side cakes, each topped with pink candles. The cake was topped with a miniature bride and groom which was lighted. It was cut by Natalie Kaspari, friend of the bride, and Jerrilyn Reed, friend of the couple. Coffee was served by Lynette Guss, sister of the groom, Nicole Cote, sister of the groom. Anita Torgerson, friend of the couple, served punch.

Arranging gifts were Denise Ayers and Yolanda Nomeland, both friends of the couple. Waitresses were Rhonda Pilcher, friend of the bride, Wendy Dahl, friend of the bride, Danae Dekkers, friend of the couple, and Jill Dekkers, friend of the couple.

Following a wedding trip to Breezy Point, the couple is at home in Thief River Falls. The groom is a graduate of Rolette high school and a presently a student at the Thief River Falls technical college in Aviation. He is employed by School District 564. The bride is a 1988 graduate of Lincoln high school and a student at Northland community college. She is employed by Hardware Hank.

TIMES' WEDDING POLICY

The Times' policy on wedding write-ups is as follows:

—If the wedding took place within one month from date of receipt at The Times office, a detailed write-up will be published from information provided, along with a picture if submitted.

—If the wedding took place from one to three months before receipt at The Times office, there will be a brief write-up, including names of participants but no description of decor, gowns, flowers, etc.

—For a wedding that took place from three to six months before submission to The Times, we will run a brief social announcement or a picture with a short caption stating names of the bride and groom, names and addresses of parents, date and place of the wedding, and where the couple is residing.

—There will be no publication of weddings after six months have elapsed.

—Every effort will be made to publish the wedding write-up within two issues of receipt.

—Forms are available free of charge at The Times office to help in organizing information about the wedding for publication. Nearly all information can be filled in on the forms prior to the wedding. To request forms by mail, send a self-addressed stamped envelope to The Times, P. O. Box 100, Thief River Falls, MN 56701.

—Photographs may be picked up at The Times office after the wedding write-up has been published. Photographs will only be returned by mail if accompanied by a self-addressed stamped envelope.

Lisa Lillevold And James Moe United In Marriage

Lisa Lillevold and James Moe were united in marriage October 7 at the Zion Lutheran church in Thief River Falls. Rev. Roger Hanson officiated at the 4 p.m. double ring ceremony.

The bride is the daughter of Bruce and Susan Lillevold of Thief River Falls. Parents of the groom are Bernard and Barbara Picolet of Grygla and the late Raymond Moe.

Music was provided by Luann Zellman, aunt of the bride, who played classical piano music before the ceremony and sang "One Hand, One Heart," "O God Of Love" and "The Lord's Prayer." Serving as organist was Ida Nordvall.

The church was decorated with an arrangement of white roses, greenery and babies' breath on the altar with candelabra accented with greenery, pink bows and white pouffs of net on each side of the altar. Pink pew bows with white net pouffs and victorian angels decorated the pews.

The bride chose a long-sleeved white satin and lace gown with pearl drops, sequins and scalloped lace. The back of the gown featured a V line with vertical pearl strands and a dangling pearl amulet. The drop waist satin skirt flowed forming a train from a white satin bow accented by a shell-shaped white sequin applique and strands of pearls. To complement her gown she wore a forehead band of pearls with a pouff placed at the back of her full-length studded veil. She carried a full bouquet of pink roses with long strands of white pearls and lace.

Patty Kinsman of Thief River Falls, friend of the bride, was the maid of honor. Bridesmaids were Susie Ulrich of Thief River Falls, Becky Bendickson of Mason City, IA, Jackie Ulrich of Grand Rapids, MI, and Stacey Lillevold of Minneapolis, all cousins of the bride. They wore full-length forest green gowns of velvet and iridescent taffeta. The below-the-waist sash and large diamond-like stone were accented by a taffeta pouff. They carried bouquets of pink roses, netted potpourri and babies breath, accented by strands of pink pearls and white lace.

Flower girls were Torrey Lillevold of Lauderdale, cousin of the bride, and Bobbie Nordby of Blaine, niece of the groom. They each wore a below-the-calf white linen and eyelet dress and head wreaths of greenery, babies' breath and ribbon. They carried spheres of pink roses, ribbon, netted potpourri and lace.

The bride's personal attendants were Jill Moe and Cindy Nordby, sisters of the groom.

The groom was attired in a black tuxedo with tails and a white bow tie and vest and wore a pink rose boutonniere.

Gordy Moe of Grygla, brother of the groom, was the best man. Groomsmen were Wayne Nomeland and Tony Moe, both of Grygla and brothers of the groom, Tony McLean of Moorhead, friend of the groom, and Chris Lillevold of Thief River Falls, brother of the bride. They wore black tuxedos with tails, black bow ties and vests and pink rose boutonnieres.

The ring bearer was Joey Machel of Thief River Falls, cousin of the groom. He wore a black tuxedo with tails, white bow tie and vest and carried the ring bearer's pillow.

Ushering the guests were Dan Schulz, Robert Thompson, Brian Stanley and Bob Englund, all friends of the groom. They were dressed in black tuxedos with black ties and vests and pink rose boutonnieres. Programs were distributed by Matt Holte, cousin of the bride.

For her daughter's wedding the mother of the bride chose a long-sleeved mauve chiffon dress with a V net insert at the neckline and lace at the drop waist skirt. The groom's mother wore a long-sleeved winter white silky jacquard dress with a full pleated skirt. Each had a corsage of three pink roses and lace fans accented with strands of pearls. The fathers of the couple wore black tuxedos with tails and white bow ties and vests, and wore pink rose boutonnieres.

A reception was held in the church parlors following the ceremony. Host couples were Duane and Diane Lillevold, uncle and aunt of the bride, and Ron and Sharon Hamre, uncle and aunt of the groom. Natalie Pekarek, friend of the couple, presided at the guest book.

Highlighting the serving table was a three tier wedding cake with a fountain and pillars surrounded by three smaller heart-shaped cakes and decorated with white icing, silk pink roses and green ribbon. It was cut by Eldonna Holte, aunt of the bride, and Frances Aandal, aunt of the groom. Coffee was served by Beth Lillevold, aunt of the bride, and Edna Moe, aunt of the groom. Connie and Marcie Moe, sister-in-law of the groom, served punch.

Jean Schulz and Bonnie Stanley, friends of the couple, was flower hostesses. Gift bearers were Kelsie Moe, Bethany Moe and Erika Nordby, all nieces of the groom. Waitresses were Carmen and Heather Moe, cousin of the groom, Val Noel and Karen Schmitz, friends of the bride.

The couple is at home in Minneapolis where the groom is employed as a business consultant and the bride plans to attend the University of Minnesota.

Blood Pressure/Foot Care Clinic Offered

A blood pressure and foot care clinic will be held November 16 from 10 to 11:30 a.m. at the Heritage center in Thief River Falls. Call Inter-County Nursing service at 681-5950 for foot care appointments. Public welcome.

Laurie Bruggeman And Jon Jagol To Wed

Laurie Bruggeman and Jon Jagol, together with their parents, Mr. and Mrs. Gresmond Bruggeman of Thief River Falls, and Mr. and Mrs. Edward Jagol of St. Hilaire, are happy to announce their engagement and forthcoming marriage.

The bride is employed by Hardee's restaurant in Grand Rapids. Her fiance is employed by Arctco, Inc. in Thief River Falls.

A November 25 wedding is planned at the Redeemer Lutheran church in Thief River Falls.

Jonathan Unverzagts Announce New Baby

Jonathan and Hope (Dyrud) Unverzagt of Excelsior, are proud to announce the birth of Analaya Kjerstin on October 31. Welcoming her arrival are happy aunts and uncles, great-grandparents, Harvey and Myrtle Dyrud of Newfolden, Henry and Mathilda Hoel of Minneapolis, and Alvin and Emma Larson of Ogema, and grandparents, Phil and Avis Dyrud of Middle River and Marlene Unverzagt of New Hope.

BIRTHS

Northwest Medical center in Thief River Falls reports six births since the last edition of the Times.

On November 8 a girl was born to Scott and Marcia Peterson of St. Hilaire. She was named Alyssa Sue.

On November 9 a boy was born to Mark and Dianna Gagner, 425 S. Crocker, Thief River Falls. He was named Derek Thomas.

On November 9 a girl was born to Don and Paula Adamson of Thief River Falls. She was named Calli Jean.

On November 9 a girl was born to Eugene and Marcia Kalinowski, RR 8, Thief River Falls. She was named Marae Alise.

On November 9 a girl was born to Jeffrey and Kari Olson, Greendale Manor trailer court, Thief River Falls. Mickaila Lea.

On November 12 a girl was born to Jeffrey and Joni Pelowski of Roseau.

Senior Citizen Dance To Be Held November 16

A senior citizen dance will be held November 16 from 7:30 to 10:30 p.m. at the Heritage center in Thief River Falls. Music will be provided by Proposition 13. Everyone is welcome.

Your Times Advertisers care about our Community - Show you care - Shop with them.

BAKE AND CRAFT SALE
SATURDAY, NOV. 18, 9-3
DWIGHT'S BASEMENT

Sons Of Norway Sponsoring
TURKEY GAME NIGHT
Wednesday, Nov. 15th
T.R.Falls EAGLES CLUB
7:30 P.M.
Open To The Public

You're Invited To Help Celebrate...
ED HARALDSON'S
60TH BIRTHDAY & RETIREMENT PARTY
Saturday, Nov. 18
2-5 P.M.
American Legion Club
Thief River Falls, MN
No Gifts Please.
His Children, Barb, Becky, Mark & Laura

CONGRATULATIONS
KAREN HRUBY
On Your Promotion To Regional Vice President With A. L. Williams

THE FACTS OF LIFE INCLUDE THE FACTS ABOUT AIDS.

Anyone Can Get AIDS
Everyone Can Prevent It
These days, knowing about the facts of life also means knowing about AIDS. Call the Minnesota AIDSLine at 1-800-248-AIDS for complete, private, and accurate information.
INTER-COUNTY NURSING SERVICE
681-5950
BOX 616, Thief River Falls

WELCOME WAGON WANTS TO VISIT YOU
Just engaged? New parent? Moved? I'd like to visit you. I'll bring useful gifts, information and cards you can redeem for more gifts at local businesses. All free to you.
796-5563
Bonnie Jensen
We can arrange to get together in your home for a brief visit
Welcome Wagon

You're Invited to Hall's
Christmas Browseroo
Nov. 16-17-18 9:00-5:30
Enjoy 'The Themes of Christmas'
The Festive Colors of Gold and Red
The Sparkle of Pink and Silver
The Warmth of Country Blue and Mauve
The Shimmer of Silver and White
The Charm of Traditional Red and Green
The Beauty of A Victorian Christmas
Holiday Punch and Cookies Served All Three Days
1990 FLORAL CALENDAR
FREE REGISTRATION FOR DOOR PRIZES
Hall's Floral
217 E. 3rd St.
681-1940

Students Share Lessons From Books They Read

by Donna Myhrer
Times Reporter

National Education Week (November 13-17) is going on and, with a little help from Susan Olson's morning kindergarten class at Northrop elementary school, the Times has compiled a list of some of the important things that children learn about at school.

Sarah Hultgren, daughter of Robert and Nona Hultgren, says that the most important thing she is learning is how to read, "then I can read about cats and dogs." Jared Swanson, son of Mark and Virginia Swanson, also wants to learn how to read, so he can "read all about ghostbusters."

Kari Iverson, daughter of Milan and Missy Iverson, states that it is important to learn "how to write my name and stuff in red." Her twin brother, Kelly Iverson, says that it is important to learn to count to six. "That's the biggest number I'm five now."

Trevor Christensen, son of Kenton and Konnie Christensen, says that it is important to him to learn how to read books. What's in the books? "I dont know. I can't read yet, but I will sometime." His twin brother, Trent Christensen, feels that the most important thing to learn is "how to make a yellow fire truck." He also like to learn about letters. "T" in particular, is his favorite because it begins his name.

Lindsay Stenvik, daughter of Lynn and Kathy Stenvik, thinks that learning songs like "Come Play Indians" is important and also math. "For sure I can count up to 20." Bethany Brown, daughter of Cletus and Lois Brown, is interested in learning "how to spell and how to write. I can spell 'no, yes, mom and dad' now."

Chelsey Helgeland, daughter of Robert and Linda Helgeland, says it is important "to learn to make pilgrims and to put hats on them." Travis Hjelle, son of Wayne Hjelle, believes that "coloring every letter in the alphabet" is important. He like to color them black.

Naomi Kenner, daughter of Lyle and Peggy Kenner, tells us that it is important to learn "to do what your mom says." She would also like to learn to read as well as her brother who is six and "can read a real big book." Joey Machel, son of Bruce and Judy Machel, says that he is learning to write his name "and make pilgrims and a whole bunch of turkeys."

Nathaniel Muzzy, son of Steven and Shawn Muzzy, says, "I kinda like numbers and my favorites are five and ten, so I can count higher." He would like to learn to count to 16. Jason Srnsky, son of Michael and Maria Srnsky, wants to learn "about numbers, how to count backwards and frontwards." He adds that numbers "must be good for something, but my mom and dad don't use numbers for anything anymore." Jerad Timm, son of Edward and Rhonda Timm, says that one of the most important things at school is "to get to play 'Pathtactics.' You pick a friend, spell your names on the computer and pick numbers. If you go on X and go down and then get done first, you win."

Beth Tronvet, daughter of David and Tami Tronvet, says the most important thing is to learn to "color a bluebird blue." Rebekah Solem, daughter of Peter and Valerie Solem, says that an important thing to learn is using a computer. "You push letters and buttons and get to see pictures of clowns."

Dustin Sorteberg, son of Merle and Becky Sorteberg, says he "works on some stuff that I don't know." He wants to be a farmer, "like my dad, and drive a tractor." He has already learned that tractors can be red, green or blue, and explains that "sometimes my dad pulls the tractor with another tractor and he lets me drive if it's out of gas." Chris Swanson, son of Lyle Swanson, points out that it is important to learn about "math, like less and more, so that you will be smarter, then you will know too much."

Ben Vanderport, son of Kenneth and Cinday Vanderport, says that the most important things he has learned are "to color a monkey and make a jack-o-lantern for Halloween. He wants to be a baseball player and is also learning to catch a ball on the playground. Jeff Vennes, son of Cindy Vennes, says that it is important to "learn to color a parrot green and red." Justin Rondorf, son of Ronald and Jodel Rondorf, tells us that he can count to 100, "but it's too far and I get tired." He also thinks it's important to learn to "put the letters in order with the 'J' in the middle."

Nathan Olson, son of Ross and Glenda Olson, says that he has learned "to color sharks. I make them blue." He wants to be a farmer and drive a tractor like his dad and adds, "I steered one with my uncle. My dad doesn't know I can steer. I am a very good driver except at the corners you have to turn real fast, so my uncle does it." Cynthia Raiter, daughter of Tim and Charissa Raiter, tells that one of the most important things she has learned is to color bears and turkeys brown.

Kindergarten Students Celebrate Children's Book Week

In celebration of National Children's Book Week (November 13-17), Susan Olson's morning kindergarten class at Northrop elementary school has shared a list of their favorite books:

Bethany Brown: "My mom reads me a story about a rabbit who goes into the woods and walks with his friends."
Trent Christensen: "Santa Claus Bear" - "It's a story about a bear who was Santa Claus and they all had to wait in line."
Trevor Christensen: "My favorite book is a comic book about Koolaid Kooler."
Chelsey Helgeland: "Bear Book" - "The little bears don't put their things away and their mom gets mad at them. I always put my things away."
Travis Hjelle: "Bert & Ernie" - "My dad reads it to me but he doesn't sound like Bert or Ernie. In the book, Bert forgot his money in the house and knocked and knocked. Ernie wouldn't let him in. It was very funny."
Sarah Hultgren: "My favorite books are one cat story and one dog story. The cat is named Chelsey and plays with mouses and dogs. They play Ring-Around-the-Rosie."
Kari Iverson: "Snoopy" - Charlie Brown goes trick-or-treating and my mom reads to me about it when I go to bed."
Kelly Iverson: "My favorite book is when a yellow cricket gets lost and somebody finds it in the straw. He sounded like a lizard and stuck out his tongue."
Naomi Kenner: "Clifford" - "He's a great big dog and the baker makes some cookies and Clifford's owner has to help."
Joey Machel: "Airplanes" - "It shows a lot of different ones. I want to be a pilot. I think I might have to go to college to do that. They show which button to do and about the struts.
Nathaniel Muzzy: "Dinosaur Time" - "It tells you dinosaurs and their names. I know brontosaurus, brachiosaurus, 'tyrant-asaurus' (I've know him for a long time; he has about 100 teeth) and pteradactyl (they are like birds with long and sharp beaks). I saw dinosaurs in a museum with pink skin. They were programmed to be nice and not bend down or they would have eaten me."
Nathan Olson: "The Big Book" - "It's got about every story almost. I like 'Bambi' because he has an owl, a skunk and a rabbit for friends."
Cynthia Raiter: "Sesame Street Book" - "It's about a game called 'Big Bird Says.' My mommy and daddy both read it to me and my daddy sounds more like Big Bird, but when it says "Big Bird says touch your nose," I have to do it because they won't touch theirs.
Justin Rondorf: "Mr. Toad" - "He crashes a horse into fences. I want to be a bus driver."
Rebekah Solem: "Tiger's Bedtime" - My mom reads it to me at night."
Dustin Sorteberg: "Peter Pan" - "He makes other people fly like he does."
Jason Srnsky: "Clifford" - "He's a dog that is bigger than houses and trees. My mom reads one or two books in the nighttime."
Lindsay Stenvik: "Wait For Us" - "It's about words and pictures and joggers who won't wait."
Chris Swanson: "Dinosaurs" - "I got this book with a dinosaur. I like the one with three horns and the meat-eater and the long neck. My cousin, John, is six and he knows every single name of the dinosaurs. I saw one at the zoo or somewhere but I don't remember.
Jared Swanson: "Sesame Street" - "It's about Ernie and Bert. They dressed up funny and were very silly."
Jerad Timm: "Clifford Goes To Hollywood" - "Clifford gets to swim in a dog pool shaped like a bone."
Beth Tronvet: "Red Riding Hood" - "I like it because she talks to a wolf."
Ben Vanderport: "Trouble At School" - "It's about bears. I would like to have 'Berenstein Bears, Double Dare' because my next-door neighbor, Jenny, said it was good.
Jeff Vennes: "Ghostbusters Book" - "My brother Steve reads to me every day. He's ten. I don't have to learn how to read until I grow up because Steve can instead.

Mr. and Mrs. Darran Bentow (Becky Brown) are at home in Friday following their July 1 wedding Stanley, ND. The bride is the daughter of Richard and Deloras Brown of Stanley, ND. Parents of the groom are Dale and Glenda Bentow of Thief River Falls.

TIMES FOR TODDLERS

ARTS & CRAFTS

Paper Loop Animals

Materials: Construction paper, ruler, scissors, glue

Cut 1-inch by 12-inch and 1/2-inch by 9-inch strips of construction paper. Loop the strips and glue the loops together to form animals. In most instances, use a long strip for the body and a short one for a head, leg or tail. For features such as eyes, nose and ears, cut pieces of construction paper into the desired shapes and glue to the loops.

(Contributed by Discovery Place Child Care Center.)

BOOK OF THE WEEK

November 13-19 is Children's Book Week. This year's theme is "Families Reading Together." The Thief River Falls public library suggests the following books on family life for preschoolers:

Burt, Denise. Our Family Vacation. Luis enjoys his vacation at the beach where he finds new ways of enjoying himself with his family.

Browne, Anthony. Piggybook. Mrs. Piggott gets fed up with being taken for granted and leaves for a day. Her family then realizes that Mom is also an important part of their family.

Caines, Jeannette Franklin. Abby. Preschooler Abby enjoys her special place in the family as the adopted child.

(Contributed by the Northwest Regional Library.)

SNACKS FOR PRESCHOOLERS

Snowman Cake

Bake a cake, 13x9 Inches. Cool cake and place on large cutting board. Cut arms of the snowman, about three inches down and in from sides. (See diagram.) Place arms on the sides of the figure. Frost cake and sprinkle on coconut. Decorate eyes, nose and mouth with gum drops. Put a candy cane on the snowman's arm.

Arm	Head	Arm

(Contributed by Discovery Place Child Care center.)

PARENTING TIPS

Make Time To Read Together

This week is American Education Week and National Children's Book Week. What better way is there to focus on these two weeks than reading to children?

Parents (and other significant persons in young children's lives) are encouraged to read at least 15 minutes a day to a child they care about. It's hard to believe that this one simple task can have so many positive benefits for a child. Jim Trelease, author of the Read-Aloud Handbook, feels that next to hugging your child, reading aloud is probably the longest-lasting experience that you can put into your child's life.

Research tells us that reading aloud to children on a regular basis will improve their reading, writing, speaking, listening and imagining skills, as well as improving their attitudes toward learning. Wow! If this one simple act of reading aloud to children can do all this, why aren't we all doing it? If you are not reading aloud to your child, make time to do it. If you are already reading to your child on a regular basis, pat yourself on the back and keep doing it.

Many parents will ask "when shall I start reading to my child?" and "At what age shall I stop reading to my child?" The answer is to start as early as the two of you enjoy it and continue as long as the two of you enjoy it. Some parents begin reading to their newborn infant and continue into late elementary years. Even adults may enjoy being read to.

Next week, hints on reading to children, even if you or your child doesn't really enjoy sitting still.

(Contributed by the Early Childhood Family Education department of School District 564.)

A 1984 survey by The Wall Street Journal reported that 52 per cent of women who had reached the corporate position of vice president or above, compared to seven per cent of men, had no children. According to a new publication by the U.S. Labor Department, "Opportunity 2000," a 1983 Fortune survey of women who had graduated in 1973 from Harvard Business School found that 54 per cent were childless.

The One to See
TERRY L. NELSON
681-1635

IMPRESSIONS

BY BETH JOHNSON

Are you friends with anyone? Or, do you consider yourself to be rather friendless? What makes a person a friend? What special qualities do you find in persons who are your friends?

According to the dictionary, a friend is a person one knows and likes. A friend may also be one who shows support for a group or a cause. To be friendly one must be able to give comfort or support.

Think for a moment about your friends. Are you surrounded by many people who you would call friends, or, are you the quieter type who perhaps has just a few good friends. Do you like the people who are your friends?

Being friends is a two-way communication. To be a friend, one must know and like the other person. That means that some communication has occurred. You can't expect to have friends unless you are willing to get to know other people. Sometimes we find ourselves trying to separate ourselves from others. That becomes a lonely way of life. Separateness does not produce friends.

Being friends with another person is special. Think of the people in your life. Are you friends with them?

If you are married, are you friends with your spouse? Do you communicate with each other so that you are able to truly understand each other? Do you like your spouse, even in spite of the faults he or she has? Are you friendly to your spouse — do you comfort your spouse when comfort is most needed? Or, do you turn a cold, uncaring, comfortless shoulder to the one with whom you should be best friends? Do you support your spouse in the things which are important to him or her? Being best friends with one's spouse is a good place to learn how to be a friend to others.

Do you have children? Are you friends to them? Sometimes it takes a while until children truly appreciate all that is done for them by their parents. But, a parent can be a constant friend to children by comforting and supporting them through all the problems of life. A child who does not feel the support of his or her parents probably will feel rather friendless.

Show your children what friendship is by being a good model of friendship to them. Spend time getting to know your children for the persons they are. Communicate with them so that you will both have a basis for being friends to each other. Families too often take each other for granted. By trying to be a friend to those in your family, you will discover the identities of each member of your family. Your family will find itself better able to survive the difficult times of life if you have bothered to become friends with one another. Don't separate yourself from others in your family.

Think of the other people around you. Are there any people you know who are rather friendless? Perhaps you can be friendly to them. Are there any elderly, or sick, or shut-in people whom you know? Do you know anyone who is especially lonely? How good a friend are you to them? Have you bothered to be friendly to others? Sometimes just knowing that someone is thinking about you can cheer a person. It doesn't take much to have a friendly visit or phone call, or to send a card or letter to a person you care about.

Taking the time and effort to be friendly to someone has its rewards. Don't you feel a bit more friendly when you have bothered to be a friend? Isn't the reward of someone's smile worth the effort it took you to try to be friendly?

A friend is also someone who supports a group or cause. Is there any cause you feel is worth supporting? Be a friend to that cause. Give it your time, effort and energy. Perhaps you will need to give that important cause some monetary help. The good feeling you will get when you know that your efforts have helped a cause is adequate payment for being a friend.

Friends are important pieces of one's life. What is most interesting about friends, though, is the reward one gets when one becomes a friend. Our modern society has conditioned us to think that we should not bother to waste our time on things or people which do not produce some monetary or tangible benefit for us. Friends balance that thought. The rewards we receive from being a friend have nothing to do with anything tangible. Instead, friends produce for us warm feelings, smiles and a sense of responsibility for another person or cause besides ourselves.

Enrich your life; become a friend.

Your Times Advertisers care about our Community - Show you care - Shop with them.

OUR SAVIOUR'S CHRISTIAN ACADEMY
ANNUAL TURKEY DINNER
Fri., Nov. 17th • 4:30 - 7:00 P.M.
At The School
MENU WILL INCLUDE:
•Turkey & Dressing •Mashed Potatoes & Gravy •Corn
•Cranberries •Salad •Lefse & Rolls •Apple & Pumpkin Desserts
FREE WILL OFFERING – EVERYONE IS WELCOME!
OUR SAVIOUR'S CHRISTIAN ACADEMY
Thief River Falls

A Security Blanket for Your Appliances!

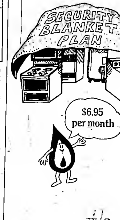

Never fear an unexpected repair bill again.
The Security Blanket Plan is a comprehensive home appliance protection program for Northern Minnesota Utilities' residential customers. It covers both parts and labor for your:
• Natural gas heating system
• Natural gas or electric water heater
• Natural gas or electric clothes dryer
• Natural gas or electric range
Both new and used appliances are covered under this plan.
For a brochure or more information on our Security Blanket Program, call:
NORTHERN MINNESOTA UTILITIES
1-800-622-8356 or 681-3222

OBITUARIES

Martha Swenson, 99

Thief River Falls — Martha Swenson, 99, died November 9 at the Oakland Park Nursing Home in Thief River Falls.

Funeral services were held November 13 at the Redeemer Lutheran church with Rev. Luther Anderson officiating. Special music was provided by Grace Hammer, soloist, and Joyce Halbasch, organist. Casketbearers were John Bornholdt, LeRoy Bugge, Floyd Hallan, Wilbert McGregor, Norman Peterson and Virgil Wold. Interment was in the Landstad cemetery, rural Thief River Falls. The Green Funeral Home was in charge of arrangements.

Martha Brandrud was born Dec. 24, 1889 in Wyandotte township, Pennington county, the daughter of Lars and Severina (Hundlund) Brandrud. In 1913 she moved with her family to Sanders township, Pennington county. On Nov. 15, 1919 she was married to Carl Hugo Swenson in Thief River Falls. They made their home and farmed in Sanders township. Her husband died in September 1964. She served on the board of the Daisy Dale school in Sanders township in the late 1930's. She had lived at Valley Home for the past 11 years.

She is survived by one son, Herb Swenson of Thief River Falls; one daughter, Mrs. Vernon (Muriel) Anderson of Thief River Falls; three grandchildren; and seven great-grandchildren.

She was preceded in death by her husband; her parents; six sisters and one brother.

Jack LaSalle, 55

Thief River Falls — Jack LaSalle, 55, died November 7 at the Roseau area hospital.

Funeral services were held November 11 at the Trinity Lutheran church with Rev. D. Josh Nelson officiating. Special music was provided by Jon Braband, soloist, and Dorothy Larson, organist. Honorary casketbearers were Reynold Grothe, Alvin Christofferson, John Stevens, Web Maves, Dorance Jordahl and Chris Satterlund. Active casketbearers were Richard Bjorkman, James Winjum, Orville Botner, Ron Winter, Alvin Wold and Ron Gerardy. Interment was in the Greenwood cemetery with military honors by the American Legion and the VFW. The Green Funeral Home was in charge of arrangements.

Jack R. LaSalle was born May 26, 1934 at Walhalla, ND, the son of Rene and Emma (Sevre) LaSalle. He grew up in Thief River Falls where he graduated from Lincoln high school in 1952. He enrolled at NDSU and attended for one year and then served in the US Army for two years and after his discharge returned to NDSU and graduated in 1958 in Pharmacy. He was united in marriage to Barbara Bishop on Aug. 28, 1955 at Trinity Lutheran church. He was employed at the Osmon Drug in Crookston. Later he purchased the Bottineau drug store and operated it for five years. In 1971 he purchased Bruce Pharmacy in Thief River Falls which had been operating. In 1985 he purchased the Fountain of Jewels in Thief River Falls. He was a member of Trinity Lutheran church and the Thief River Falls Chamber of Commerce and was a past president of it, and was a member of the State and American Pharmaceutical association.

He is survived by his wife; two sons: Mike and Bill, both of Thief River Falls; two daughters: Mrs. Bob (Patti) Wold of Thief River Falls and Mrs. Darrin (Leigh Ann) Jordahl of Duluth; four grandchildren; one foster sister, Mrs. Alvin (Eleanor) Christofferson of Thief River Falls; and one foster brother, Wallace Carlson of Seattle, WA.

He was preceded in death by his parents; his foster parents, Anton and Marie Carlson, and several aunts and uncles.

Carol Urdahl, 92

Thief River Falls — Carol Urdahl, 92, died November 9 at the Oakland Park Nursing Home in Thief River Falls.

Funeral services were held November 11 at Zion Lutheran church in Thief River Falls with Rev. C. L. Kalmoe officiating. Special music was provided by the Silvertones with Jerry Joringdal, organist. Casketbearers were Kathy Myers, Tobey Myers, Carrie Noreen, Dena Prestebak, J. G. Prestebak, Tim Prestebak and Don Sollom. Interment was in the Goodridge cemetery. The Green Funeral Home was in charge of arrangements.

Carol Urdahl was born Jan. 1, 1897 in Yellow Medicine county, the daughter of Christen and Helen (Rowberg) Urdahl. She was baptized and confirmed in the Lutheran faith. In 1906 she moved with her family to Pennington county, where she attended school and grew up. She worked as a clerk in stores in McVille and Rolla, ND, then moved to Thief River Falls where she operated Annabelle's Grocery and later worked as a clerk at Lein's Apparel and then at the Eighth Street Grocery. In later years she lived at Valley Home and in 1983 she moved to Oakland Park Nursing Home.

She is survived by one niece, Mrs. Al (Phyllis) Sollom of Thief River Falls and one nephew, Robert Prestebak of Goodridge.

She was preceded in death by her parents; three sisters: Della Engen, Laurenca Prestebak and one in infancy; and two brothers: Nieloy Urdahl and one in infancy.

Amanda Stone, 85

Thief River Falls — Amanda Stone, 85, died November 9 at the CNC unit of the Northwest Medical center in Thief River Falls.

Funeral services were held November 11 at the Ekelund Lutheran church with Rev. Robert Dahlen officiating. Special music was provided by Vernon Iverson and Ann Kncl, vocalists, and Mrs. Arnold Hammer, organist. Casketbearers were Herald Stone, William Stone, Patrick Stone, Francis Stone, David Hovet, Obert Hovet and George Dahle. Interment was in the church cemetery. The Belmont Funeral Home was in charge of arrangements.

Amanda Grande was born May 24, 1904 in Fairdale, ND, the daughter of Halvor and Karen (Slaamot) Grande. She grew up there. On Nov. 11, 1920 she was married to Floyd A. Stone In International Falls. They lived in the Fairdale area until 1930 when they moved to International Falls. In 1936 they moved to the Oklee area where they farmed. In 1946 she moved to Fergus Falls where she lived until 1974 when she moved to Thief River Falls. She lived at the Valley Home until 1982, then entered the CNC unit of the Northwest Medical center. Her husband died on Dec. 9, 1983.

She is survived by one daughter, Mrs. Obert (Katheryn) Hovet of Goodridge; four sons: Herald of Sauk Centre, William of Champlin, Patrick of Brooklyn Park and Francis of Andover; 13 grandchildren; and 14 great-grandchildren.

She was preceded in death by her husband; her parents; one son, Howard; one grandson; one great-granddaughter; six brothers; and five sisters.

THE TIMES — Thief River Falls
Published semi-weekly Mondays and Wednesdays at 324 North Main Avenue, Thief River Falls, Minnesota 56701
The Times is the official newspaper for Pennington County, Cities of Thief River Falls, Goodridge and St. Hilaire, School Districts of Thief River Falls 564, Newfolden 441 and Goodridge 561.
Telephone (218) 681-4450
News Department
Display Advertising
Classified Advertising
Commercial Printing
SUBSCRIPTION RATES
MAILING ADDRESS
Postmaster: Address Changes To Thief River Falls Times, Box 100, Thief River Falls, MN 56701
JOHN P. MATTSON, Publisher
MARVIN LUNDIN, Editor
MIKE LUNDGREN, Sports Editor
DAVID HILL, Associate Editor
DONNA MYHRER, News Reporter
KEN KOHLER, Advertising Manager
MARY ANN LOFBERG, Production Supervisor
USPS 627-380
ISSN: 8750-3883

SUBSCRIPTION ORDER FORM
The Times
Name ____
Address ____
City ____ State ____ Zip ____
Payment must accompany order. New ____ Renewal ____
PENNINGTON, RED LAKE, MARSHALL, POLK, CLEARWATER $20.00
ALL OTHER ADDRESSES WITH A 567 ZIP CODE $25.00
ELSEWHERE IN THE USA $30.00
Send to: The Times, Box 100, Thief River Falls, MN 56701

Victor A. Walsberg, 99

Thief River Falls — Victor A. Walsberg, 99, died November 9 at his home in Rocksbury township, Pennington county.

Funeral services will be held November 14 at Redeemer Lutheran church in Thief River Falls with Rev. Luther Anderson officiating. Special music will be provided by Rev. Gary Moore, soloist, and Joyce Halbasch, organist. Honorary casketbearers will be Arnold Engelstad, James Engelstad, Kermit Finstad, Henry C. Olson, Eugene Rondorf and Alvin Wold. Active casketbearers will be Joel Hallstrom, David Johnson, Richard Johnson, Russell Johnson, Gary Larzarz, W. M. "Billy" Walsberg, Ross Walseth and Daniel Jerde. Interment will be in the Greenwood cemetery. The Green Funeral Home is in charge of arrangements.

Visitation will be held Monday from 1 to 9 p.m. at the funeral home with a prayer service at 7 p.m. and on Tuesday at the church for one hour before the service.

Victor Alfred Walsberg was born Jan. 5, 1890 in Vasa Lens, Overmark, Finland, in a Swedish settlement. He attended school in Finland, studied steam engineering and immigrated to the United States in 1909. He joined a sister, Elvina, and a brother, Carl Oscar, in DeKalb, IL, where he worked in a gas plant and also on the railroad. In 1919 he moved to Grand Forks, ND, and farmed with his brother-in-law. On Feb. 27, 1922 he married Yvonne Gregoire at Grand Forks, where they lived until moving to St. Hilaire in 1935 where they purchased a small farm. In 1940 they moved to Thief River Falls where he farmed and spent the remainder of his life. He was a member of the Redeemer Lutheran church.

He is survived by his wife; five sons: Russell of Monrovia, CA, Dewey of Borup, Victor R. of Wichita, KA, Ralph of Two Harbors, and Dennis of Federal Way, WA; nine daughters: Gertrude Mason of Newport, OR, Mrs. Wilfred (Colleen) Lazarz of Faribault, Mrs. Lloyd (Yvonne) Johnson of Moline, IL, Mrs. Harold (Carol) Jerde of St. Charles, IL, Mrs. Jim (Judith) Badgley of Federal Way, WA, Jeanette Walseth and Mrs. Dennis (Virginia) Hallstrom, both of Thief River Falls, Mrs. Larry (JoAnn) Wold of Anchorage, AL, and Mary Johnson of Houston, TX; 17 grandsons; 18 granddaughters; 16 great-grandsons; and 10 great-granddaughters.

He was preceded in death by his parents; one brother, Carl Oscar; one sister, Elvina Westerbeck In the United States and six brothers and sisters in Sweden and Finland.

Truman A. Hemmestvedt, 69

Thief River Falls — Truman A. Hemmestvedt, 69, died November 9 at Northwest Medical center in Thief River Falls.

Funeral services were held November 12 at the Telemarken Lutheran church, rural Thief River Falls with Rev. Raynard Huglen officiating. Special music was provided by Elmer Simon and Grace Hammer, vocalists, and Grace Hammer, organist. Casketbearers were Ivan Downs, Herb Geethe, Milton Haugen, Sheldon Knutson, Roger Mikkelson and J. Duane Nelson. Interment was in the Telemarken cemetery. The Green Funeral Home was in charge of arrangements.

Truman Alvard Hemmestvedt was born June 21, 1920 in Minneapolis, the son of Torjus and Annie (Haugen) Hemmestvedt. At the age of one, he moved with his family to the Goodridge area. He attended a Kratka township school and graduated from the Crookston AC in 1937. He farmed In Kratka township, served on the Goodridge school board for 12 years, on the Kratka town board and on the Telemarken church board. He was a member of the Eagles in Thief River Falls. In 1959 he was married to Alyce Nomes.

He is survived by his wife; one son, Michael of Goodridge; four daughters: Mrs. Charles (Nancy) Olson of Excelsior, Mrs. Thomas (Mary) Stoltman of Edina, Mrs. James (Barbara) Helgeland of Roseau and Mrs. David (Dianne) Myhrer of Holt, ten grandchildren; and two sisters: Mrs. Elmer (Helen) Simon of Altura and Mrs. William (Valborg) Pepinjak of Virginia.

He was preceded in death by his parents and one sister, Joyce Jensen.

Jennie Senum Newton, 94

Thief River Falls — Jennie Senum Newton, 94, died November 12 at the CNC unit of Northwest Medical center in Thief River Falls.

Funeral services will be held November 17 at 1 p.m. at the Green Funeral chapel with Rev. George Davis officiating. Interment will be in the Bethlehem cemetery, rural Thief River Falls. The Green Funeral Home is in charge of arrangments.

Visitation will be held Thursday from 1 to 9 p.m. with a prayer service at 7 p.m. at the Green Funeral Home and until the time of the service on Friday.

A complete obituary will be printed in a later edition of the Times.

Lomenia Piche, 87

Red Lake Falls — Lomenia Piche, 87, died November 9 at the United hospital in Grand Forks, ND.

Mass of Christian Burial was held November 13 at the St. Anthony Catholic church in Terrebonne with Rev. Joseph DeCrans, celebrant. Special music was provided by the church choir. Casketbearers were Ben Piche, Dennis Piche, Roger Piche, Wayne Piche, Greg Piche and Rheaume Fournier. Interment was in the church cemetery. The Petterson Funeral Home of Red Lake Falls was in charge of arrangments.

Lomenia Marie Fournier was born Oct. 14, 1902 in Terrebonne township, Red Lake county, the daughter of Isaac and Marie (LaCoursiere) Fournier. She grew up there and married Clifford T. Piche on Sept. 27, 1921 in Terrebonne. They lived in Wylie until 1925 when they moved to Detroit Lakes. In 1930 they moved to their farm near Terrebonne where she had lived since then. Her husband died Jan. 16, 1979. She was a member of the St. Anthony Catholic church.

She is survived by one son, George Piche of Red Lake Falls; six grandchildren; ten great-grandchildren, and one brother, Walter Fournier of Oklee.

She was preceded in death by her husband, her parents; one son, Elmer; five brothers and one sister.

Wilhelmina Patnode, 89

Oklee — Wilhelmina Patnode, 89, a former resident of Red Lake Falls, died November 11 at her home in Oklee.

Mass of Christian Burial will be held November 15 at 10:30 a.m. at the St. Francis Xavier Catholic church in Oklee with Rev. Jerome Fellon officiating. The Petterson Funeral Home is in charge of arrangements.

Visitation will be Tuesday from 3 to 9 p.m. at the Petterson Funeral Home in Oklee with a wake service at 7:30 p.m.

A complete obituary will be printed in a later edition of the Times.

Barney F. Gonsharowdki, 80

Greenbush — Barney F. Gonshorowski, 80, died November 6 at his home in Greenbush.

Mass of Christian Burial was held November 10 at the Blessed Sacrament Catholic church in Greenbush with Rev. Robert Bester officiating. Special music was provided by Mrs. Joey Novacek, song leader, and Sister Claire Arel, organist. Eucharistic minister was Joan Bentrud. Lector was Larry Kern and altarboys were Simon and Josh Kern. Joe C. and Daniel Novacek were ushers. Interment was in the St. Aloysius Catholic cemetery at Leo. The Collins Funeral Home was in charge of arrangements.

Barney Frank Gonshorowski was born Aug. 19, 1909 in Polonia township, Roseau county, the son of Martin and Mary Gonshorowski. He attended school in the former District 58 near his home and grew up in the Leo community. He was baptized and confirmed at St. Aloysius Catholic church of Leo. At age 17 he moved to eastern Montana where he was employed in farming, ranch work and trucking for six years. At the age of 24 he returned to the Greenbush community and on June 25, 1935 was united in marriage to Frances Gonshorowski at Leo. The couple farmed west of Leo until 1971 when they retired and moved into Greenbush where they had lived since then.

He is survived by his wife, five daughters: Mrs. Arnold (Shirley) Pederson of Broomfield, CO, Mrs. Vernon (Bernadette) Wilebski of Kennedy, Mrs. David (Patricia) Shinner of Lake Stevens, WA, Mrs. Joe (Theresa) Guynn of Martinville, IN, and Mrs. Roger (Kathryn) Carriere of Hallock; one son, Bernard, Jr. of Greenbush; 13 grandchildren, six great-grandchildren; and one brother, Frank of Austin, TX.

He was preceded in death by by his parents; one son, Robert in 1943; eight brothers and four sisters.

Omer A. Thompson, 66

Estacada, OR — Omer A. Thompson, 66, a former resident of Newfolden, died November 6 in Estacada.

Funeral services were held November 10 at the Estacada Christian church in Estacada. Interment was in the Springwater cemetery there. The Estacada Funeral chapel was in charge of arrangements.

Omer A. Thompson was born July 2, 1923 in Marshall county, the son of Osmond and Esther Thompson. He was raised on his family's farm there and attended school in Newfolden. In December 1947 he married Joy Ann Curtiss and in 1950 they moved to Oregon. The couple lived in S. E. Portland where, in 1961, he started a business called the Columbia Fence company. He owned and operated it until 1978. He was also involved in ranching and was known as one of the premier breeders of Pinzauer cattle. He had lived on the ranch since 1973. He was involved in many local, state and national organizations including the Springwater Grange, Springwater Presbyterian church, FFA advisory board, ten-year advisor of the Springwater 4-H, Pinzauer Cattle Breeders association, Elks club, Lions club, Oregon Farm Bureau and the Oregon Cattlemen's association.

He is survived by his wife; four children: Jerry of Gresham, Gary of Estacada, Don and Joni, both of Redmond, eight grandchildren; two brothers: G. E. "Bud" Thompson of Roseau and Gordon Thompson of Fergus Falls; and three sisters: Gladys Hall, Doris Moe and LaVonne Brady, all of Waukegan, IL.

Memorials may be sent to the FFA scholarship fund, c/o Estacada high school, P. O. Box 519, Estacada, OR 97023.

College System Officials Will Visit Northland

(Continued from Page 1)

diverse student body," Christenson said.

"We must meet those challenges on limited budgets, and that means we must be wise planners and skillful managers if we are to enhance our quality and expand our response to students at the same time."

Christenson said he views the visits as a two-way street.

The reviews are the major opportunity every two years for top administrators to see first-hand how state resources are being invested on each campus. The reviews also can identify any obstacles to the growth and development of the colleges.

"We want to learn from the colleges what is working and where we may have problems," Christenson said. "We also want to share with the campuses a statewide and national perspective that should be useful to students and staff."

Since 1985 the state legislature has required college and university systems to operate within long-range strategic plans. The campus visits are part of that process. Part of each visit will be a look at how college plans are meshing with the statewide plan.

The schedule at each campus will include working sessions with college administrators as well as discussions with students and staff. Area legislators and community leaders also are being invited to take part.

Enrollment at Minnesota community colleges is at an all-time high of 54,000 this fall. The system has submitted a building request totaling $90 million to Gov. Rudy Perpich for consideration in the 1990 legislative session.

Community colleges provide freshman and sophomore courses leading to associate degrees for students transferring to four-year schools, plus a variety of career programs and community education.

Your Times Advertisers care about our Community · Show you care · Shop with them.

Dear Readers,
The deep grief of the bereaved family often causes an inability to make decisions, to cope with routine arrangements, to control the emotions. The funeral director, along with the family's spiritual adviser, must use all their resources of character to help the family to work through this difficult time.
Respectfully,
Belmont Funeral Home
LARRY B. BELMONT

SJOBERG'S CABLE TV
315 Main Ave. N. 681-3044

EVENING TELEVISION SCHEDULE

Monday, November 13

	KXJB-4	WDAZ-8	KBRR-1B	KGFE-2	KTHI-11	WTBS-9
6:00 :30	News / Wheel of Fortune	News / Entertainment Tonight	Cosby Show / Mama's Family	MacNeil/Lehrer	News / Growing Pains	Jeffersons / Sanford and Son
7:00 :30	Major Dad / People Next Door	MacGyver	21 Jump Street	All Creatures Great And Small	Alf / Hogan Family	"Big Jake"
8:00 :30	Murphy Brown / Famous Teddy Z	Football	Alien Nation	Travels	"Diane Martin Story"	•
9:00 :30	Designing Women / Newhart	•	War of the Worlds	Japan	•	"The Shootist"
10:00 :30	News / Cheers	•	After Hours / Star Trek	Eastenders / Are You Being Served?	News / Tonight Show	•
11:00 :30	Pat Sajak Show	News / Nightline	"Electric Dreams"	This Old House / One Step Beyond	Late Night	Cousteau

Tuesday, November 14

	KXJB-4	WDAZ-8	KBRR-1B	KGFE-2	KTHI-11	WTBS-9
6:00 :30	News / Wheel of Fortune	News / Entertainment Tonight	Cosby Show / Mama's Family	MacNeil/Lehrer	News / Growing Pains	Jeffersons / Sanford and Son
7:00 :30	Rescue: 911	Who's The Boss / Wonder Years	Hunter	Nova	Matlock	"The Park Is Mine"
8:00 :30	Wolf	"Small Sacrifices"	"Carnal Knowledge"	Charles at Forty	In the Heat of the Night	•
9:00 :30	Island Son	•	•	Bulman	Midnight Caller	"Death Wish II"
10:00 :30	News / Cheers	News / Nightline	After Hours / Star Trek	Eastenders / Are You Being Served?	News / Tonight Show	•
11:00 :30	Pat Sajak Show	Arsenio Hall	"The Dove"	This Old House / One Step Beyond	Late Night	"Casablanca"

Wednesday, November 15

	KXJB-4	WDAZ-8	KBRR-1B	KGFE-2	KTHI-11	WTBS-9
6:00 :30	News / Wheel of Fortune	News / Entertainment Tonight	Cosby Show / Mama's Family	MacNeil/Lehrer	News / Growing Pains	Jeffersons / Sanford and Son
7:00 :30	Peaceable Kingdom	Growing Pains / Head of the Class	Hunter	How Hitler Lost The War	Unsolved Mysteries	TBS Special
8:00 :30	Jake and the Fat Man	Doogie Howser, M.D. / Anything But Love	"Predator"	G.I. Diary	Night Court / Nutt House	•
9:00 :30	Wiseguy	China Beach	•	Public Mind	Quantum Leap	"Dead"
10:00 :30	News / Cheers	News / Nightline	After Hours / Star Trek	Eastenders / Are You Being Served?	News / Tonight Show	•
11:00 :30	Pat Sajak Show	Arsenio Hall	"Marathon Man"	This Old House / One Step Beyond	Late Night	"Boom Town"

Times Around The Region
by Donna Myhrer

Merchants Vote To Open Sundays 'Til Christmas

Grafton, ND — The Grafton Chamber of Commerce voted unanimously last week to allow Sunday shopping, if it is legal. A group of 35 business owners expressed the need to be prepared to open if Grand Forks and Fargo find a legal means to open their doors. There appear to be two options, a "festival" approach and the Medora exemption, which may be used if the businesses can prove that 50 per cent of their annual gross sales come from seasonal or tourist customers. The Walsh county attorney, Nick Hall, believes that the festival approach will be easier to satisfy, though it limits the types of products that may be sold. Fargo has declared a four-week festival called the "Merry Prairie Christmas" and Grafton merchants are concerned that Grand Forks will follow suit. If this happens, it is believed that Grafton businesses would suffer severely from that competition. (Grafton Record)

City To Save Historic Depot

Bemidji — The Bemidji city council has voted unanimously to authorize staff to proceed with efforts to buy the Burlington Northern depot which would have been torn down by the railroad. The city plans to investigate the possibility of placing the structure on the National Register of Historical Buildings and is considering several other problems such as the building's location next to the tracks. (Bemidji Pioneer)

County Opposes Library Restructuring

Norman County — Norman county commissioners have lent their support to the opposition of a possible restructuring of the Lake Agassiz Regional Library system which could mean decreased library services for the county. The Ada library board, which has been a member of the system for 28 years, has also passed a resolution to oppose the plan. (Index)

Bemidji To Build Youth Shelter

Bemidji — The Bemidji city council has cleared the way for Evergreen House, a $200,000 facility to shelter youth in crisis, on three lots at the southeast corner of Seventh st. and Mississippi avenue. The location will be rezoned to permit the group care facility to begin building. The organization presently has $77,000 in grants and $40,000 in savings to be used for the project. (Bemidji Pioneer)

Roseau Twins Take Part In Special Study

Roseau — Ryan and Barry Muirhead of Roseau, 11-year-old twin sons of Craig and Kim Muirhead, will participate in a Twin-Family study at the University of Minnesota which will focus on 1,500 sets of male twins in an eight-year study. The study includes physical tests and several pages of questionnaires. (Roseau Times Region)

COMMUNITY CALENDAR

To have events listed on the Community Calendar, mail or bring them to the Thief River Falls Times office by 5 p.m. on Tuesday for the Wednesday edition or 5 p.m. on Friday for the Monday edition.

NO TELEPHONE ITEMS ACCEPTED.

Monday, November 13

Arena Walking program begins at the TRF sports arena.

8 a.m. to 12 noon Community Service center at 1004 S. Tindolph, TRF, will be open (Florida oranges and grapefruit will be available for sale).

9 a.m. Aerobics class at the Heritage center, TRF.

1 p.m. Heritage center general meeting at the Heritage center, TRF.

1:30 to 2:30 p.m. Overeaters Anonymous meeting at Redeemer Lutheran church library, TRF.

5 to 7 p.m. Band Boosters burger dinner at the Lincoln high school cafeteria, TRF.

7 p.m. Women of Today meeting at the Elks club, TRF.

7 p.m. TOPS meeting at the Odd Fellows hall, TRF.

7 to 8:30 p.m. Alzheimers Disease and Related Illnesses support group for family and friends at the TRF public library.

7:30 p.m. Winslow chapter # 182 Order of Eastern Star meeting at the Masonic hall, TRF.

7:30 p.m. Adult Children of Alcoholics meeting at the Crossroads center, TRF.

8 p.m. VFW auxiliary meeting at the VFW clubrooms, TRF.

Tuesday, November 14

6:30 a.m. Kiwanis meeting at the Best Western, TRF.

7 to 8 a.m. Toastmasters meeting at north conference room, Northwest Medical center, TRF.

9 a.m. Aerobics class at the Heritage center, TRF.

9:30 a.m. Golden Kiwanis meeting at the Best Western, TRF.

12:15 p.m. Weight Watchers meeting at the TRF armory.

6:15 p.m. Weight Watchers meeting at the TRF armory.

7 to 9 p.m. Vietnam Veterans support group meeting at the Crossroads center, TRF.

7 p.m. TOPS meeting at the Gunderson court community room, TRF.

8 p.m. Women of Zion meeting at the Zion Lutheran church auditorium, TRF.

8 p.m. Al-Anon Family group meeting at the Northwest Medical center (Room 113), TRF.

8 p.m. Alpha group Alcoholics Anonymous meeting at Northwest Medical center (north conference room), TRF.

8 p.m. Compassionate Friends meeting at the Embassy center, Fosston.

Wednesday, November 15

8:30 a.m. Zehlians tour of UND art gallery leaves from Best Western parking lot, TRF.

9 a.m. Insurance advocate will be at the Heritage center, TRF.

12 noon TRF Lions club meeting at the Legion club.

12 noon Plummer senior citizens potluck dinner at the senior center, Plummer.

1 p.m. Senior circle meeting at the Heritage center, TRF.

2 p.m. Good Cheer club meeting at the Ray Soiney home, rural TRF.

7:30 p.m. Sons of Norway meeting at the Eagles hall, TRF.

Thursday, November 16

9 a.m. Aerobics at the Heritage center, TRF.

10 a.m. County Nurse will be at the Heritage center, TRF.

7:30 p.m. Senior citizen dance at the Heritage center, TRF.

8 p.m. Welcome group Alcoholics Anonymous meeting at the TRF city auditorium.

Friday, November 17

9 a.m. TOPS # 1175 meeting at United Methodist church basement, TRF.

10 a.m. Site council meeting at the Heritage center, TRF.

2 p.m. Rhythm band at the Heritage center, TRF.

5 to 8 p.m. Pancake supper benefit for David Arveson family at Oak Park Lutheran church, rural Oklee.

5:30 to 8 p.m. Fish fry at the VFW club, TRF.

7 p.m. Gospel Music Sing-along at the Embassy center, Fosston.

8 p.m. Alpha group Alcoholics Anonymous meeting at Northwest Medical center (north conference room), TRF.

8 p.m. to 12 midnight Blue Line club dance at the Eagles club dance hall, TRF.

8 p.m. Squarenaders square dance at the Lincoln school gym, Crookston.

Saturday, November 18

1 p.m. Women of Today games day at the VFW club rooms, TRF.

2 to 4 p.m. Open house anniversary celebration for Henry and Evelyn Schwartz at the Skylite apartments community room, TRF.

2 to 5 p.m. Open house 60th birthday and retirement celebration for Ed Haraldson at the American Legion club, TRF.

8 p.m. Lakeside Twirlers square dance at the Winger school gym.

Sunday, November 19

3 p.m. Singles' Christian Fellowship meeting at the Embassy center, Fosston.

8 p.m. Alpha group Alcoholics Anonymous meeting at the Northwest Medical center (north conference room), TRF.

Monday, November 20

8 a.m. to 12 noon Community Service center at 1004 S. Tindolph, TRF, will be open.

9 a.m. Aerobics class at the Heritage center, TRF.

1:30 to 2:30 p.m. Overeaters Anonymous meeting at Redeemer Lutheran church library, TRF.

1:30 p.m. Star Homemakers meeting at Ekelund dining hall, rural Goodridge.

5:30 p.m. Evening meal at the Heritage center, TRF.

7 p.m. Association For Retarded Citizens meeting at the Northwest Regional library, TRF.

7 p.m. TOPS meeting at the Odd Fellows hall, TRF.

7:30 p.m. Adult Children of Alcoholics meeting at the Crossroads center, TRF.

8 p.m. Eagles auxiliary meeting at the Eagles hall, TRF.

8 p.m. Northern lodge meeting at the Masonic lodge, TRF.

Veterans who serve and who have served were honored Saturday during a brief ceremony at Friendship Gardens in Thief River Falls. Despite cold temperatures and brisk winds about a dozen people showed up for the Veterans Memorial Dedication November 11. The service included the dedication of a new memorial which was dedicated by VFW Post 2793 in Thief River Falls to those who gave their lives in all wars. Mayor Bob Carlson (center) was one of the speakers at the ceremony. Robert Reeve (left), former state department commander for the American Legion, and VFW Commander Bob Burstad (right) also spoke at the ceremony.

Farm Policy Task Force Will Meet Here Dec. 14

Food and Farm Policy task force has scheduled a meeting for Thief River Falls December 14 with the actual meeting site to be determined later, according to the Minnesota department of agriculture.

The task force will hear comments on any aspect of the 1990 farm bill but especially invites testimony on commodity prices, rural development and community revitalization, food assistance programs, export promotion, imported food safety and farm credit.

The task force met for the first time October 26 at Long Prairie when testimony was heard in support of greater inspection of food entering the United States, change in the discriminatory milk marketing order system, emphasis on rural development and community revitalization, commodity export promotion and regulation of insecticides in both urban and rural Minnesota.

Other meetings will be held at Milaca, St. Charles, Grove City, Pipestone, Mapleton and Moorhead.

Karlstad School Play Scheduled Nov. 16, 17, 18

Tri-County high school drama department at Karlstad will present "The Best Christmas Pageant Ever" November 16, 17 and 18 at 8 p.m. in the Karlstad high school auditorium.

Cast members include Jed Nonlin, Carmyn Kasprowicz, Christine Oistad, Ryan Grahn, Jamison Westling, Kristine Stusynski, Jason Johnson, Travis Lorenson, Patrick Klegstad, Melissa Wollin, Keira Schwalbe, Monica Ruud, Erin Dagen, Tisa Schwalbe, Tishara Oistad, Charity Sjodin, Bobbi Engler, Tom Engen, Jonathan Hugg, Nathan Koland, Sara Bogestad, Ryan Bothum, Chris Gust, Jill Thompson, Liz Spilde, Jenny Davis and Jason Dahl.

The play is directed by Robert Gust.

Chamber Plans Education Week Breakfast Wed.

Educators in Thief River Falls schools will be honored by the local chamber of commerce Wednesday with a breakfast from 6:45 to 8:30 a.m. at the American Legion club rooms.

The pancake and sausage breakfast is being served in observance of American Education Week November 12-18. Educators will be guests of the chamber membership at the breakfast.

Film And Craft Festival Set By Women Of Today

Women of Today chapter in Thief River Falls will sponsor a film and craft festival for children four to nine years of age on Saturday, December 2, from 2 to 4 p.m. at Redeemer Lutheran church.

Children will make and wrap a special Christmas gift for Mom and Dad. Cost will be $2 per child with an additional fee of $1 for children making more than one craft. Hot chocolate and a Christmas goodie will be served.

Parents are invited to leave their youngsters with the Women of Today while doing their Christmas shopping. Those who plan to take advantage of the festival are asked to pre-register their children by calling 681-5497 or 681-8305 between November 17 and 29. No children younger than age four will be accepted and children participating must be picked up no later than 4:15 p.m.

Bethlehem Church Fall Festival Is Sunday, Nov. 19

Story teller magician Don Johnson of Badger will be featured speaker for the fall festival of Bethlehem Lutheran church Sunday, November 19, beginning at 3 p.m.

Also included in the program will be Rev. Russell Wierschke and his puppets, a ladies trio from First Lutheran church in Middle River and two children's choirs from Bethlehem church.

Persons of all ages are encouraged to attend and pie and coffee will be served following the program.

Carriere, Hogan Attend UW-Stout

Stacy Carriere and Robert Hogan of Thief River Falls are attending the University of Wisconsin—Stout this fall. Carriere is majoring in art and Hogan in hotel and restaurant management.

Folk Art Meeting November 28 At Red Lake Falls

To help traditional artists learn more about grants and opportunities the Minnesota state arts board offers, a free informational meeting on folk art will be conducted Tuesday, November 28, at 5 p.m. at the Red Lake Falls community hall.

Folklorist Philip Nusbaum from the arts board will conduct the meeting, one of half a dozen scheduled in the state.

According to Nusbaum, folk artists are people who practice traditional art forms, including ethnic or regional music and dance, singing and storytelling and crafts such as wood carving, needlework and decorative painting.

The state arts board promotes folk art in a variety of ways, including an apprenticeship program and a statewide folk artists directory. Apprenticeship grants help promising apprentices to study a traditional art form with an outstanding folk master artist. The directory is a juried listing of Minnesota traditional artists interested in performing or demonstrating for live audiences.

Parent-Teacher Conferences At Franklin School

Parent-teacher conferences will be held at Franklin middle school in Thief River Falls Thursday and Friday, November 16 and 17. Parents are encouraged to visit the school and confer with teachers during those days.

The school will be open for conferences from 8 a.m. to 8 p.m. Thursday and from 8 a.m. to 12 noon on Friday. Teachers will take meal breaks from 11:30 a.m. to 12:30 p.m. and 5:30 to 6:30 p.m. Friday.

HEALTH INSURANCE to help pay hospital-surgical bills
CALL Dan Orsvlow, Corner 3rd & Main, Phone 681-6379
State Farm Mutual Automobile Insurance Company, Home Offices: Bloomington, Illinois

The One to See: DAN ORSVLOW, Corner 3rd & Main, Phone 681-6379
State Farm Insurance Companies, Home Offices: Bloomington, Illinois

DR. ALLEN FANNIN
Licensed Consulting Psychologist
Individual Marriage & Family Therapy
Monday Appointments in Thief River Falls, 1018 West 2nd St
THIEF RIVER FALLS 681-2802 — KARLSTAD 436-2968

Public Notices

November 13, 1989

Notice to all Thief River Falls Citizens

Proposed increase in property taxes for 1990

The Thief River Falls City Council is proposing to increase total property taxes to be collected for 1990 by 9.50% over 1989 taxes.

Total amount proposed: $1,486,561

This increase is not necessarily due to a decision by the City Council to increase spending. The State of Minnesota has shifted aid from cities to school districts, and part of the increase may be due to a decrease in state aid to the City of Thief River Falls.

This amount is a proposal only. All citizens of Thief River Falls are invited to attend a public hearing where the City Council will discuss the proposed increase. The Council will vote to approve or disapprove this amount at the hearing. Please come and give the council your opinions on this proposal.

Public Hearing
Date: November 14, 1989
Hour: 7 p.m.
Place: Basement Meeting Room, City Auditorium, Thief River Falls, MN

If additional time is needed, the hearing will be reconvened on November 28 at 7 p.m. in the same place.

Summaries of the city's proposed 1990 budget are available for review in the City Clerk's office, basement of the City Auditorium. Persons unable to attend this hearing may send written comments to the council at the above address. For more information, call the City Clerk's office: 681-2943, 8 a.m. until 5 p.m., Monday through Friday.

The Times' Editorial Opinion

THE TIMES
Thief River Falls, Minnesota
J.P. Mattson, publisher
Marvin Lundin, editor
David Hill, associate editor

Editorial opinion published on this page, whether locally written or re-printed from other sources is intended to stimulate thinking and discussion among our readers. Opinions expressed by the editor are his own and not necessarily those of other staff members. Opinions expressed in items from other publications may be contradictory to the editor's own views but are offered for their general interest.

Election Predictions Reviewed

Election interest was centered Tuesday on the School District 564 election where there were ballots for a special levy referendum and three positions on the board. At least we had that prediction right.

We predicted the $400,000 special levy would be defeated. It carried by well over 300 votes. We either underestimated the interest of the voters in our public school programs, there has been a change in attitude in the last several years or only the interested people came to the polls. At any rate, we're not disappointed to be wrong in that prediction.

We predicted Dennis Kiesow, the lone incumbent, would gather the most votes. He did indeed lead in every precinct and collect the largest vote total.

We predicted Carl Clark, a relative newcomer to the community, would lack familiarity to the voters and suffer from that lack of recognition. Clark was elected with the second highest vote total in a very close four-way race for the remaining two board positions behind Kiesow. His success may be attributed to (A) being more familiar to more people than we realized, (B) making a good enough impression in his pre-election campaigning to inspire voter confidence, (C) being a viable alternative candidate for those voters not comfortable with the other candidates; or (D) all of the above.

We guessed Peter Lavalier, in his second election bid, would benefit from increased visibility and a door-to-door campaign and get the second high vote total. He fared better in vote getting than in his last bid but still trailed the other four candidates.

Our coin flip between the two female candidates on the ballot, Charlotte Bjorgaard and Darla Twomey, came up in favor of Twomey, who we predicted would be the third candidate elected. She was elected with the third highest number of votes among the five candidates, finishing 48 votes ahead of Bjorgaard and 74 ahead of Lavalier.

Our congratulations to the winners who all appear to be conscientious and capable people with a high interest in the education of the children of our community. Their task as members of the board of education is not an enviable one, although it is made less difficult by passage of the levy referendum. We wish them well in their service to the public through the board of education.

Getting Kicked Upstairs

If anyone has any doubt that bureaucracies have a means of taking care of their own, let them look at the case of Roger Ledding, former chief of the Minnesota State Patrol and now traffic safety program coordinator for the Minnesota Department of Transportation (Mn/DOT).

Ledding didn't want to leave his highway patrol position upon reaching the mandatory retirement age of 60, although he obviously knew of the long-standing regulation for many years while serving in the state patrol. He was a member of that group of state employees for 32 years. He made it known publicly in no uncertain terms that he disagreed with the required retirement.

And the bureaucracy heard his pleas.

It wouldn't look good, of course, to change the rules to comply with Ledding's personal opinion....especially after his public display of discontent. The obvious thing to do was to find something that would salve his frazzled nerve ends. Just to give him a menial state job would also look suspicious, however, so the decision was apparently made to create a new position and make it sound like filling it was a major accomplishment.

The Minnesota State Patrol operates under the Minnesota Department of Public Safety. Ledding's new job is under the Minnesota Department of Transportation, where Commissioner Leonard Levine says, "His skills will be invaluable in coordinating a pilot safety management plan for the I-494 freeway corridor. The goal of the plan is to minimize traffic delays and safety hazards resulting from traffic accidents.

"Roger will also coordinate the development of a Governor's Transportation Safety Advisory Commission to identify and effectively address citizens' transportation safety concerns." Levine added. "In addition, Ledding will evaluate Mn/DOT's traffic incident management activities, conduct ongoing safety assessments of traffic and driving conditions on Minnesota roads, analyze traffic accidents and recommend traffic management solutions, and provide technical safety expertise......"

Ledding apparently accepts the buy-off with good graces. "I'm proud to continue serving as a representative of Minnesota state government," he is quoted as saying, "and I look forward to pursuing Mn/DOT's goal of enhancing road and rail safety in our state."

Well, we're more than a little skeptical of the whole deal. The state didn't suddenly need a traffic safety program coordinator at Mn/DOT. The position wasn't posted and the best applicant selected. The bureaucracy needed a job for Roger Ledding and decided he would be quieter if they kicked him upstairs.

OK, what's done is done and maybe some glimmer of enlightenment may shine on the I-494 corridor through the cracks in Ledding's office door. It could start with the realization that 85 per cent of the traffic traveling at least 15 miles per hour faster than the posted speed limit creates a dangerous situation. The solution might be to clamp down on speeders there with one-tenth the effort put on sparsely traveled rural highways—which would be a thousand-fold increase over the present I-494 effort.

But that's another story.

What we want to know is whether Ledding, despite his aversion to mandatory retirement, expects to collect retirement benefits from one department of state government while pulling down an administrative salary in another department. In our opinion, he's either retired or he isn't. If he's retired, he shouldn't be salaried. If he's on salary, he certainly isn't retired. We're checking on it.

Family Influences On Teen Sexuality And Pregnancy

"Contrary to popular belief and portrayals," states Ronald L. Pitzer, extension family sociologist at the University of Minnesota, "research generally shows that teens value their parents and families and that parents are influential in shaping teens' basic values.

"....Teens who have good relationships and open communication with their parents are slightly less likely to have non-marital sexual intercourse but are considerably less likely to become pregnant or otherwise behave irresponsibly sexually."

In his report on family influences on teen sexuality and pregnancy, Pitzer cites some statistics that take the consequences of such activity and its results out of the purely personal and family category. Here are some of the findings:

Some 10 per cent of all girls between the ages of 15 and 19 become pregnant each year. Well over 30 per cent of sexually active girls will become pregnant during their teen years.

Nearly 40 per cent of teen girls who get pregnant have abortions.

Over 90 per cent of teens who give birth keep their babies.

Teenage women tend to have greater health risks during pregnancy than do those in their 20s, according to the Minnesota department of health. Some eight out of 10 young women who become pregnant at age 17 or younger never complete high school.

Nearly 90 per cent of teen mothers who don't graduate will live in poverty.

Some 60 per cent of teen mothers who bore children at age 17 or younger are receiving aid to families with dependent children (AFDC—public welfare) two to five years after the birth of their children.

A couple of those last figures are especially dismal: Eight out of 10 girls who become pregnant at age 17 or younger **never** complete high school; nine out of 10 of those non-graduates will live in **poverty**; six out of 10 of the mothers who bore children at age 17 or younger are receiving public assistance.

Those statistics should be frightening to every parent who cares at all about the future of his or her children.

Of course, those statistics always apply to somebody else, not ourselves, don't they? Our children are always on the other side of the statistics. We don't have to worry about having our families involved.

We can help our odds by noting and following through on what Pitzer has to say:

"Regarding teen sexuality," he writes, "a review of several studies leads (me) to this conclusion: Teens who have good relationships and open communication with their parents are slightly less likely to have sexual intercourse and on average have it about one year later. They are considerably less likely to become pregnant: in short, they are more responsible sexually.

"A 1987 study of Wisconsin and Florida college students' first intercourse is one that came to such a conclusion. Similarly, the 1981 National Survey of Children found that teens who talked to their parents about sex, or had sex education in school, were less likely to have had sexual intercourse."

A word to the wise........

Letters To The Editor And Corrections

Responses to editorial comment or letters with original thoughts or ideas of general interest are encouraged. Right to edit letters for length and clarity is reserved. Letters intended for publication in other publications as well as The Times will not generally be accepted. All letters must be signed and contain an address or phone number of the writer so authenticity can be verified. The Times will withhold publishing the name upon request, but reserves the right to release the name to persons who have a legitimate interest in the subject matter.

Corrections: Despite every effort to avoid errors in news reporting and advertising, The Times recognizes that errors will be made. We welcome reader participation in calling such errors to our immediate attention by telephone at 681-4450. Every effort will then be made to correct or clarify the error or misunderstanding in the next issue of The Times.

THE TIMES

ZANY CROSSWORD by Dickson

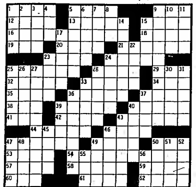

ACROSS
1. Quartet count
5. Horse's step
9. Family conveyance
12. Attractive menace
13. Get someone used to something
15. Nutty palm
16. Quality that compensates for ugliness
18. Burmese coin sounds feminine
19. Consumed a Greek letter
20. Reimbursed
21. Deadly zodiac sign
23. Sobriquet for Peter
24. It makes waste
25. Not agitated
28. Indian sounds sanguine
29. -Lobo or - Grande
32. Footfall
33. Ice cream holders
34. Load of coal
35. Done and finished
36. Birch bark boat
37. Doesn't lose
38. Early Western actor Tom -
39. Describes a fervent beaver
40. Lamp-dwelling spirit
41. Memorabilia: crosswordese
42. Low card
43. Still in one piece
44. Philosophical or organic unit
46. Periods
47. Conspirator against Moses
49. Coin or mail receptacle
50. Federal spy agency
53. Actress Turner
54. Additions that lengthen
57. Orange thing
58. Climbing plant: var.
59. Ritual isn't 'rong
60. Coastal fort sounds rowed
61. Month in Tel Aviv
62. Ox beloved of crosswordera

DOWN
1. Sooty place
2. Give the ax
3. Carbamide
4. Short sport official
5. Biblical judge has steersman sound
6. Comic strip little girl, big show
7. Gave an actor's signal
8. Bitter vetch
9. Accordion's cousin
10. Plague of the teens
11. Lion talk
14. One who successfully split the scene
15. Thieves' jargon sounds unable
17. Tip upside down
22. Without guarantee, as a secondhand purchase: two words
23. Fruit sounds like two
24. Reverence; acclaim
25. Minute opening in a membrane
26. Senator who chaired Watergate hearings
27. Took another close look
28. Bee's contribution to the menu
30. Kind of fancy architecture
31. Beginning of a sickspell
33. Kept in a portable pen
36. Chewy candy
37. Anti-Prohibition politicians
39. Sicilian hot spot
40. Pesky little flies
43. Mangle, or one who uses one
45. By mouth
46. Song, Maria –
47. Dog food brand
48. Boxer Max –
49. Corset bone
50. Metal money
51. Getting inside
52. On the ocean
55. Caesar's dozen
56. The Gershwin most popular in crosswords

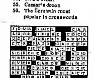

In Celebration of 1989 as the year of the young reader, The Times is cooperating with the Thief River Falls public library in running this weekly column. Community people will tell about the book or books that were important to them as young persons. If your wish to share your impression of a favorite book, ask for a "Give Us Book, Give Us Wings" form at the library

GIVE US BOOKS GIVE US WINGS

THE BOOK THAT GAVE ME WINGS

by Jim Hoks, Businessman

"'Twas the Night Before Christmas" and contemporary children's books

As one of four boys growing up in a single-parent home, I did not have many things that were all my own. One Christmas, someone gave me a copy of "'Twas the Night Before Christmas" as a present. I was eight years old. I have it still. The story is great, but the idea of having your own personal copy of a book is even more important.

My children visit the library frequently for books, but they also have their own little "library" of personal books. I enjoy reading their books to them as much as they enjoy listening to them. It gives us special time together when we can be close and share our thoughts and feelings as well as a story. The new children's books out today are great for conversation starters. And besides, what dad could not enjoy having two little boys fall asleep in his lap while reading to them? Books are important to children, but even more important is the time and love you give your children when you read books together.

The Thief River Falls Public Library notes there are many wonderful contemporary books available that make delightful reading to share. A few suggestions include the following books:

"Love you Forever," by Robert Munsch,
"Phil the Ventriloquist," by Robert Kraus,
"Lizard's Song," by George Shannon;
"Jennifer's Rabbit," by Tom Paxton;
"The Knight Who Was Afraid of the Dark," by Barbara Shook Hazen;
"Harvey, the Foolish Pig," by Dick Gackenback;
"Ira Says Goodbye," by Bernard Waber;
"Daddy, Play With Me," by Shigeo Watanabe.

For these and other books of interest, check with your Thief River Falls Public Library and let books give you wings.

Benefit Supper For Megan Magner At Middle River

Benefit supper and dance for three-year-old Megan Magner, daughter of Brent and Kelly Magner of Newfolden, will be sponsored by St. Joseph's Catholic church of Middle River Friday, November 17, from 5 to 8 p.m. at the American Legion hall in Middle River.

The supper will include country steak, baked potato and salads. The dance will follow the meal and door prizes will be awarded. A free-will donation will be accepted for the benefit.

Funds raised will be given to assist with expenses of the family of three-year-old Megan who has had eight surgeries.

100 YEARS

NCC Choir And Jazz Ensemble Concert Sunday

Northland Community College Chamber Choir and Jazz Ensemble will present its Fall Music Concert and Pie Social Sunday, November 19, at 4 p.m. in the college commons.

The Northland community college chamber choir, under the direction of Les Torgerson, will sing a number of selections ranging from madrigals to jazz tunes. The Jazz Band, under the direction of Steve Anderson, will also perform a number of tunes.

Admission to the concert and pie social is $3 for adults and $1.50 for students and seniors. For advance tickets call Northland community college at 681-2181, extension 43.

Two Animals Are Impounded At City Pound

Thief River Falls police impounded a dog and a cat recently. Each animal will be kept for a minimum of five *days from the date of impoundment.* Animals may be claimed by proving ownership. Pound fees, license fees and any other expense incurred by the department will be assessed prior to release. Contact the police department at 681-6161 for more information.

The following described animals are being held in the police animal pound: a gold colored dog impounded November 6 in Countryside trailer court; and a orange and white cat impounded on November 10 in the Greenhill drive area.

Annual Educators Breakfast Set Wed. Morning

Annual Educators Breakfast, sponsored by the chamber of commerce education committee, will be held from 6:45 to 8:30 a.m. Wednesday at the American Legion club in Thief River Falls.

Individual letters of invitation to educators have been distributed for the pancake and sausage breakfast. All Thief River Falls business persons are also cordially invited to attend.

A short program is expected to be held at 7:15 a.m. in which Joel Swanson, chamber president, will welcome everyone and Elaine Orovum will present two awards to individual educators.

Ag Commissioner Extends Deadline On Reimbursement

Minnesota commissioner of agriculture Jim Nichols has granted a second deadline extension for farmers to return applications for partial reimbursement of crop insurance premiums. Farmers must now return applications to the Minnesota Department of Agriculture by November 15.

Nichols extended the deadline to help an insurance company having trouble meeting the deadline since it would normally distribute its premiums during January of 1990. Nichols has written to all Minnesota insurance companies notifying them of the November 15 deadline.

Copies of insurance premiums are necessary for farmers to qualify for the program.

Nichols said he cannot extend any more deadlines since the law mandates that appropriations be distributed by December 1. The Minnesota department of agriculture mailed application forms to over 25,000 Minnesota farmers eligible for partial reimbursement during October.

LETTERS TO THE EDITOR

To The Editor:

In regard to the editorial published 10/23/89. I'm real alarmed that there was a statement made: "We believe the result of the vote was a right one." Never in my 76+ years have I known the Congress to be as wrong consistently as they are at the present time (other than a very few good ones).

Freedom explained in the only book that is totally without error during our present age: Romans 6:20, 6:23, 8:2, 8:36 explains the freedom that is truly free. Galatians, chapter 5, shows us both sides of the word liberty in its truest form.

Freedom is very precious but I'm afraid satan is twisting (as only he can) the true meaning of this precious word to do his dirty work. An example: The teachers in NEA and MEA are supporting abortion and little realizing they're aborting their future students—right?

I think we need to realize all authority comes from God, so when they break His laws wouldn't you say they're in serious trouble?

I would consider it a freedom to prsy for you, who write the editorials, to dig much deeper into the real meaning of freedom.

Lewis Hill
Leonard, MN

Director of music in Red Lake Falls, Bruce Piersol, looks over the shoulder of Brian Lahrar, honor band student from Thief River Falls. Select students from throughout the region are participating in the second Northland Area High School Honor Band in Thief River Falls. The students will work with Dr. Banoriacutto, director of bands at the University of Minnesota, and give a concert Tuesday at 7:30 p.m. in the Lincoln high school auditorium. Next to Brian Lahrar are Mark Bergerson of Warroad, Evan Klopp of Thief River Falls, and Charley Hendrickson of Warroad.

Older Americans Act Funds Given To Area Programs

Title III Older Americans Act funds were awarded to local agencies by the Northwest Regional Development commission area agency on aging at its quarterly meeting in October. Funds were granted for the provision of nutrition, legal access and in-home care services to the elderly in Region I during 1990.

The senior nutrition program of Lutheran Social Services (LSS) of Minnesota received funding to provide the nutrition services. LSS received $198,000 in Title III-C1 congregate nutrition funds and $77,559 in state funds to provide 173,952 meals at nutrition sites and $66,000 in Title III-C2 home delivered meals funds to provide 46,225 home delivered meals throughout the seven counties during 1990.

Northwest Minnesota Legal Services' senior legal services program was granted $19,000 in Title III-B funds to provide legal casework and legal education to seniors throughout the seven counties during 1990.

Funds for providing medical transportation services in 1990 were awarded to the Kittson county welfare department ($2,800) and the Roseau county committee on aging $7,400).

Six agencies received grants for the provision of in-home services to older persons. Tri-Valley Opportunity Council of Crookston received $31,700 to provide housekeeping service to older persons in Polk, Pennington and Norman counties through the Valley Chore Services program. Roseau County Home Care received $6,000 to provide housekeeping services and $2,260 to provide home health aide maintenance care to seniors in Roseau county.

Inter-County nursing service in Thief River Falls received $4,640 to provide home health aide maintenance care for older persons in Red Lake and Pennington counties. Marshall county nursing service received $6,670 to provide home health aide maintenance are for seniors in Marshall county. Multi-County nursing service in Ada received $2,000 to provide extended hour home health aide maintenance care for seniors in Norman county. Polk county nursing service received $9,500 to provide home health aide maintenance care to older persons in Polk county.

Additionally, Tri-Valley Opportunity council received $4,396 in Title III-D funds for in-home service to the frail elderly. The services will be provided by Valley Chore service to older individuals in Polk, Norman and Pennington counties.

Title III grants are made possible by the Older Americans Act of 1965, as amended, through the Minnesota board on aging and the Northwest regional development commission. Local matching funds are also provided by the local grantees.

Individuals 60 years of age and older are eligible to receive the services offered and are asked to contribute whatever they can afford to the cost of the service. Contributions are used to expand services and help to cover the costs for those who cannot afford to contribute.

For further information, contact Faith Rud, Director of Aging Programs, NWRDC, P.O. Box E, Thief River Falls, phone 681-2637 or 1-800-537-0601.

Rob Burkel Has Role In College Play At Mankato

Rob Burkel, son of Lowell and Kay Burkel of Thief River Falls and a 1986 graduate of Lincoln high school, had roles in the Mankato State university production of "The Wizard of Oz." Last performance of the musical was Sunday evening.

Burkel played the roles of an Emerald City citizen and a witch's guard.

TC Presents Plans For More Growth At School

(Continued from Page 1)

lege currently has graduates working in Iraq, France, and the Peoples Republic of China.) Gunderson doesn't believe getting the telecommunications center operational will be much of a problem for the college because the school has a lot of experience in electronics and radio and television broadcasting programs.

An addition to the auto body and auto technology programs will provide one joint lecture room and two storage facilities. The storage rooms are necessary for automotive parts and auto related instructional materials that must be brought in and out on a daily basis in order to deliver classes on the credit based system.

The former auto body area will be remodeled to furnish classroom and laboratory space for sales and marketing, as well as space for a student operated bookstore. The space will also be remodeled to provide storage and grinding rooms for welding, as well as a storage room for custodial supplies and shipping and receiving. The vacated sales and marketing area will be remodeled to provide space for administrative offices and a conference room.

The meeting with Sen. Waldorf and Madson, will take place at the new technical college facility at the airport where over half of the expected project cost will be spent.

Gunderson will explain that the new classroom and laboratory complex at the airport, which was built with funds from the 1987 legislative session has given the college a first-class anchor to allow it to expand the aviation program and accept students to meet the tremendous need for aviation maintenance technicians/mechanics on a regional and national basis.

The state board of vocational-technical education is currently working closely with Northwest airlines and other major commercial airline carriers to obtain modern, up-to-date high-tech equipment that will replace equipment that has been called "ancient general aviation aircraft equipment by some commercial airline companies," according to Gunderson.

(The college is currently in the process of obtaining several modern jet aircraft including a T-39A and a 707. The college is also working closely with the Washington Congressional delegation to obtain this equipment, as well as the state board of vocational education and the major regional commercial airline companies.)

At present, approximately a dozen aircraft need to be tied down outside or kept in storage hangars because the college does not have the floor space need to keep the aircraft indoors. The students are prohibited from working on aircraft outdoors from mid-October through mid-May. A new hangar will enable the college to improve the quality of its instruction.

If funds for the project are approved, a 30,400 square foot hangar will be constructed adjacent to the present hangar facility. The main hangar floor will provide space for aircraft that are used for teaching maintenance procedures. The hangar will have a mezzanine for storage purposes and specialized rooms along one wall of the hangar for such services as parts, machining, cleaning, jet engine testing and other services.

A large door and high ceiling will make it possible to provide shelter for the wide variety of airplanes and helicopters which are used in the aviation maintenance program. There will also be outdoor improvements related to adjacent taxiways and landscape.

Gunderson will explain that the role and responsibility of the Thief River Falls Technical College continues to grow, expand, and evolve to meet a broader range of community, regional, national, and international needs for technical education. To continue to serve present and future students, the college needs additional facilities and modifications to current structures. The current facilities are either limited or inadequate to provide the quantity and quality of education that it is now delivering under the new course/credit-based delivery system. The proposed project will allow the college to deliver additional quality instruction to a wide range of clients.

Pvt. Kostrzewski Completes Army Basic Training

Pvt. Jeremy Kostrzewski, son of Harry Kostrzewski of Thief River Falls and Dorene Kostrzewski of Roseau, has completed basic training at Fort Jackson, SC.

During the training, students received instruction in drill and ceremonies, weapons, map reading, tactics, military courtesy, military justice, first aid and army history and traditions.

Jeremy is a 1989 graduate of Roseau high school

Erika Treitline Gets Commercial Pilot's License

Erika Treitline, daughter of William and Winnie Treitline of Plummer, has received her commercial license with instrument rating on a recent check ride at the University of North Dakota's Center for Aerospace Sciences flight training facilities in Grand Forks.

A student in the aviation program at UND, she is a graduate of Pershing high school in Plummer. Earning a commercial license is an important goal for students planning a career in aviation.

STAR. . .

Visitors during the week at the Gerald Sjulestad home were Mrs. Rodney Bjorklie, Mrs. Ricky Bjorklie, Lois Smith and Mrs. Bruce Bjorklie.

Mrs. Larry Kotba, Dona, Amy and Melinda were coffee guests on Saturday forenoon at the Gilmer Mandorud s.

Oliver and Selmer Holstad of Trail and Art Olson were Sunday coffee guests at the Hanford Rolsland home.

Mr. and Mrs. Jeff Kriel and Gaston of Minneapolis spent the weekend deer hunting in the area. They were houseguests at the Roger Kriel and Norman Kriel homes.

Mrs. Norman Adams brought Sunday dinner to her dad, Anton Kotba, at his home.

Mrs. Robert Pamow and Mrs. Gery Johnson and Joanna were coffee guests on Monday at the Eddy Stucy home.

Saturday afternoon Mrs. Leonard Johnson was a coffee guest at the Gilmer Mandorud home.

Mr. and Mrs. Bruce Solberg, Joyce and Kristin were among others who helped Mrs. Cora Olstad celebrate her birthday at Olstad Acres near Grygla.

Saturday Mr. and Mrs. Clifford Johnsrud and Mrs. Tim Lundeen, Shannon, and Alisa went to Mayville, ND, where they attend ed the play, "My Three Angels," in which Kristie Johnsrud had the female lead. Mr. and Mrs. Johnsrud remained and were overnight guests of Kristie. Mrs. Lundeen and family returned home that evening.

Mr. and Mrs. Kenneth Peterson visited during the week at the Gene Marquis home.

Tony Lundeen of Wyoming, MN, spent the weekend at the Tim Lundeen home.

Addition:

Franklin Middle school wishes to add the following names to the honor roll which appeared in last Monday's edition of The Times: Kristine Goddard, grade 6, B honor roll.

Jill Oslager of Greenbush is one of the honor band students from throughout the region participating in the second Northland Area High School Honor Band. The students will participate in the music festival and rehearse with Dr. Frank Benerisculto, director of bands at the University of Minnesota in Minneapolis. On Tuesday a concert will be held in the Lincoln high school auditorium at 7:30 p.m.

Karla Quam of Goodridge is one of the honor band students from throughout the region participating in the second Northland Area High school Honor band. The students will participate in the music festival and rehearse with Dr. Frank Benerisculto, director of bands of the University of Minnesota in Minneapolis. The students will perform a concert 7:30 p.m. Tuesday in the Lincoln high school auditorium.

CORRECTION

An item in the 1959 section of "Turning Back the Times" in Wednesday's edition of the Times contained a major error regarding the city election held 30 years ago.

The item stated, "Orin Green won the mayoral race in this city, defeating Dr. Orion Beich by over 1,000 votes."

The election in 1959 included a mayoral race between Orin Green and Agnes Israelson for the position being vacated by Dr. Beich who declined running for reelection after serving for four years. Dr. Beich was Green's campaign chairman after encouraging him to seek the office. Green won the election with 1,639 votes to 660 for Mrs. Israelson.

The Times regrets the error and any inconvenience or embarrassment it may have caused the people involved.

THANK YOU

I APPRECIATE THE VOTE OF CONFIDENCE FROM THE VOTERS OF SCHOOL DISTRICT #564

DENNIS KIESOW

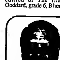

Paid For By Candidate In His Own Behalf

Rev. Jack Aamot To Lead Trinity Meeting Series

Rev. Jack Aamot, Minneapolis, president of Lutherans for Evangelism, will be special speaker for a stewardship and evangelism emphasis Saturday and Sunday, November 18 and 19 at Trinity Lutheran church in Thief River Falls. Theme for the sessions is "Evangelism, The Calling of Our Church."

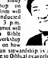

On Saturday at 10 a.m. a Bible study workshop on evangelism will be conducted and at 3 p.m. Rev. Aamot will lead a Bible study workshop session on how Christian stewardship is a natural response to Biblical evangelism.

At 7 p.m. an evangelistic service will be conducted and include familiar old songs, a talk by Rev. Aamot and special music from "The Brazilian 4." Public attendance is welcome at all of the above events.

Rev. Aamot will speak at both the 8:30 and 10:30 a.m. worship services Sunday and be leader for the adult forum at 9:30 a.m. between the two services. At 11:45 a.m. the congregation will have its annual stewardship dinner in the church fellowship hall. A capsule summary of the 1989-90 stewardship emphasis will be given at the dinner.

Plummer Youth Injured Friday

Friday, a 16-year-old Plummer youth was injured in an accident. Minnesota state patrol received a report of an accident in Plummer at the intersection of Main street and Highway 59 at about 1:25 p.m. Friday.

According to the report, a 1977 Dodge Aspen driven by Lois Adeline Boehmsen, Macintosh, was traveling south on highway 59 when a 1986 Plymouth Horizon driven by Dale J. Mossestad, route one, Plummer, was coming out of a private drive and attempted to cross the highway.

Mossestad, age 16, was transported by Oklee ambulance to Northwest Medical center in Thief River Falls to be treated for cuts and bruises. Damage to his car was estimated at $1,200. Damage to the Boehmsen vehicle was estimated at $900. Boehmsen was wearing a seat belt. Mossestad was not wearing a seat belt.

COVER YOURSELF
(with no frills attached)

Get five years of life insurance protection with no surprises. With MSI's 5 Year Term Life Insurance you'll get
- Five years of protection at competitive rates
- Special discount for large policies
- Nonsmoker discount
- Convertible to ordinary life insurance
- Waiver of premium if you become disabled

For all the details see or call

WES JOHNSON
705 N. Knight
T.R. Falls, MN
681-1981

MSI

THE THIEF RIVER FALLS PUBLIC LIBRARY INVITES YOU TO CELEBRATE-
CHILDREN'S BOOK WEEK
November 13th-19th 1989
-BY-
FAMILIES READING TOGETHER

"A Trip To The Zoo"
Kari & Aaron Swanson
Photographer: Deb Swanson
DIVISION WINNER 1989 SHARE-A-BOOK CONTEST

Grygla/Goodridge 42, Verndale 20 . . .

Blue Devils Reach Semifinals

Grygla/Goodridge rooved one step closer to a dream trip to the Metrodome Friday when the Blue Devils out-scored Verndale 42-20 in a Minnesota State High School League Nine-Man state football playoff quarterfinal win over host Verndale.

The Darwin Hagen-coached Blue Devils will meet AlBrook Friday at 7 p.m. in a state semifinal game at Saginaw, near Duluth. Section 7 champion AlBrook beat Section 6 winner Win-E-Mac 30-6 in Friday's opening round quarterfinals.

In other Nine-Man quarterfinals, St. Clair defeated No. 1-ranked Winsted Holy Trinity 34-6 and Hills-Beaver Creek got by Wheaton 20-14. St. Clair will be at Hills-Beaver Creek in the other Nine-Man semifinal.

Semifinal winners in each of the five MSHSL classes across the state this week will advance to the day-long Prep Bowl football finals Nov. 25 at the Metrodome in Minneapolis.

Craig Berndt rushed for 129 yards and scored three touchdowns, while backfield mate Chris Aune rushed for 127 yards and scored once as the Section 8 champion Blue Devils ran their record to 12-0 by pulling away from the 10-0 Pirates Friday afternoon.

A 14-yard touchdown run by Berndt and a 4-yard scoring run by Aune, followed by a Jon Sigerud conversion pass to Shane Wilkens, provided Grygla/Goodridge with a 14-7 lead at the end of the first quarter.

Verndale tied it on an 11-yard Jim Carlson touchdown pass to Scott Seaton and a Carlson conversion kick, but Sigerud and Wilkens got together for a 5-yard touchdown pass and Sigerud went to Brandon Blaine for the conversion points as the Blue Devils took a 22-14 lead into intermission.

A 9-yard pass from Carlson to Seaton pulled Verndale within 22-20 with 1:08 left in the third quarter, but 1:54 into the fourth quarter a 3-yard run by Berndt re-opened a 28-20 scoreboard edge.

Two Verndale turnovers were then converted into Grygla/Goodridge points to seal the victory for the Blue Devils.

A fumbled Verndale punt was turned into a 24-yard Sigerud touchdown pass to Jerod Lunsetter, and an interception set up a final 5-yard touchdown run for Berndt.

The Blue Devils finished with 316 yards on 59 running plays, including 24 carries for Berndt and 21 for Aune. Sigerud was 4-for-9 passing for 65 yards, including the two touchdown tosses. He was intercepted twice.

"In the second half, once our offense started moving, our line really played great," pointed out Hagen.

Those front-line blockers include 6-0, 215-pound senior Greg Monson as center; 6-3, 190-pound senior Brad Holte and 5-11, 180-pound senior Ross Ryan at guards; with Wilkens, a 5-11, 150-pound sophomore, at one end, while 6-2, 250-pound senior Rick Sjulestad and Blaine, a 5-10, 165-pound sophomore, alternating at the other end as play-calling messengers.

Hagen said the Blue Devils' defense also played well, with post-game statistics turning out just the way coaches would hope - lots of tackles for the linebackers (Monson and Ryan) and few tackles for the secondary, where Aune, Lunsetter and Sigerud all came up with interceptions.

	1	2	3	4	T
Grygla/Goodridge	14	8	0	20	42
Verndale	7	7	6	0	20

G/G - Craig Berndt, 14-yard run, run failed
Verndale - Jim Carlson, 7-yard run, Carlson kick.
G/G - Chris Aune, 4-yard run; Shane Wilkens pass from Jon Sigerud.
Verndale - Scott Seaton, 11-yard pass from Carlson, Carlson kick.
G/G - Wilkens, 5-yard pass from Sigerud; Brandon Blaine pass from Sigerud.
Verndale - Seaton, 9-yard pass from Carlson, pass failed.
G/G - Berndt, 3-yard run, pass failed.
G/G - Jerod Lunsetter, 24 yard pass from Sigerud, run failed.
G/G - Berndt, 5-yard run, Wilkens pass from Sigerud

Verndale quarterback Jim Carlson set up to pass as Grygla/Goodridge defender Rick Sjulestad broke past a blocker to rush the quarterback in Friday's Nine-Man state high school football playoff matchup. The Blue Devils beat the Pirates 42-20 to move into this week's semifinals. (All Grygla/Goodridge vs. Verndale playoff photo by John Darmody Associates of Frazee).

Craig Berndt tried a stiff-arm on Verndale defender Ryan Bessler for a Grygla/Goodridge gain during Friday's Nine-Man state high school football playoff game at Verndale. Berndt rushed for 134 yards in the Blue Devils' 42-20 win.

Jon Sigerud of Grygla/Goodridge broke away from a diving tackle attempt by Scott Seaton of Verndale during the Blue Devils' 42-20 Nine-Man state football playoff win over the Pirates.

TRF Makes Section 8 Improvement . . .

Brainerd Wins Swim Meet

Brainerd girls won their third straight Section 8 high school swimming and diving championship Saturday at the University of North Dakota in Grand Forks.

It was an easy win for the heavily-favored Warriors, who finished with 297 points, followed by Fergus Falls with 163, Melrose 145, Bemidji 133, Moorhead 117, Detroit Lakes 107, Thief River Falls 97, Park Rapids 66, Alexandria 51, Little Falls 12 and Crookston 4.

Top two finishers in each of the swimming events, plus the top five divers, earned spots in the 1989 state swim meet Nov. 17-18 in the Twin Cities.

Thief River Falls coach Angie Sinn was pleased with the Prowlers' performance as the Section 8 meet. A year ago the Prowlers were ninth in a ten-team sectional field, pointed out Sinn. This time they were seventh in an 11-team field, improving their point total in the process from 42 to 87.

Competition started with Friday prelims. Top six times qualified for Saturday's finals, with the 7-through-12 prelim times competing in the Saturday consolation finals. Top six finishers are received medals.

Thief River Falls had five spots in the finals, which included a fourth place finish for freshman Amy Adams, junior Jennifer Ness, junior Sarah Bakke and eighth grader Lisa Ulrich in the 200-yard medley relay, fifth places by Adams in the 50-yard freestyle and 100-yard backstroke, a fifth place by Ulrich in the 100-yard freestyle; a tenth by sophomore Gimse Wedul in diving; and a fifth by sophomore Linnea Dimich, seventh grader Theresa Glauque, Ulrich and Bakke in the 400-yard freestyle relay.

Thief River Falls consolation finals qualifiers included junior Dionne Ammerman, 12th in both the 200 and 100-yard freestyle races; Bakke, tenth in the 100-yard butterfly; and Ness, seventh in the 100-yard breaststroke.

"The girls had a good season, and the sectional meet was no exception," offered Sinn, who expressed thanks to the team members and the Thief River Falls fans for their support.

Freshman Leslie Ammerman was designated as the Prowlers' Swimmer of the Meet during the Friday prelim portion of the competition, according to Sinn, for a 13-second drop in the 500-yard freestyle.

Ness was given the Prowlers' Swimmer of the Meet honors Saturday for a consistent drop in time in both of her events.

200 Medley Relay

Finals - 1. Brainerd (Shane Kieffer, Stephanie Jones, Sallie Park, Jocelyn Manion), 1:58.33. 2. Fergus Falls (Gina Brunko, Jessica Howland, Jenni Timmer, Erin Neumann), 2:02.17. 3. Moorhead (Sarah Anderson, Lise Johnson, Nicole Setter, Vicki Vigessa), 2:02.25. 4. TRF (Amy Adams, Jennifer Ness, Sarah Bakke, Lisa Ulrich), 2:02.83. 5. Park Rapids (Sarah Helm, Tara Niemi, Joann Burrell, Donna Malm) 2:06.06. 6. Melrose (Kay Meyer, Amber Fiericks, Becky Bergmann, Lisa Bergmann), 2:07.90.

Consolation - 7. Alexandria (Kim Sholstad, Kera Selm, Linnea Ingebrightsen, Stacie MaCarthur), 2:09.00; 8. Bemidji (Amy Sundvall, Jenny Lubken, Katie Burton, Marci McGrath), 2:11.37. 9. Little Falls (Melissa Pappenfus, Kristian Anderson, Colleen Berns, Gwen Engel). 2:15.69. 10. Detroit Lakes (Nicole Ohman, Mindy Wetteland, Stacie Helmark, Joni McDougall) 2:18.60

200 Freestyle

Finals - 1. Gina Brunko, FF, 2:07.79; 2. Julie Seyfried, FF, 2:09.82. 3. Cindy Claxton, Brainerd, 2:09.66. 4. Erin Neumann, FF, 2:12.23. 5. Karla Lemmon, DL, 2:12.55.

Consolation - 7. Erin Halverson, Brainerd, 2:13.05. 8. Carla Roseland, Brainerd, 2:14.40; 9. Tina Ludwig, Brainerd, 2:14.57. 10. Laurie Hoffmann, Moorhead, 2:14.82; 11. Ann-Marie Kiehel, Bemidji, 2:15.89. 12. Dionne Ammerman, TRF, 2:17.10

200 I.M.

Finals - 1. Jennifer Hegle, Melrose, 2:22.42; 2. Lise Johnson, Moorhead 2:23.40; 3. Sarah Kohler, DL, 2:23.84. 4. Sallie Park, Brainerd, 2:26.29; 5. Sarah Helm, Park Rapids, 2:29.30; 6. Naomi Unscheid, FF, 2:30.35

Consolation - 7. Jill Ballan, Bemidji, 2:31.12; 8. Kay Meyer, Melrose, 2:31.66. 9. Renee Linn, Brainerd, 2:33.06. 10. Katie Burton, Bemidji, 2:35.59. 11. Sarah Anderson, Moorhead, 2:37.38. 12. Stacie McCarther, Alexandria, 2:38.72.

50 Freestyle

Finals - 1. Julie Noskowski, Melrose, 25.65. 2. Susie Steen, Bemidji, 26.11. 3. Jocelyn Manion, Brainerd, 26.22; 4. Stacy Schmitz, DL, 26.53. 5. Amy Adams, TRF, 26.59; 6. Emily Schuette, Bemidji, 26.00

Consolation - 7. Kelli Sutton, DL, 26.93. 8. Denise Binkert, Bemidji, 26.97; 9. Colleen Berns, Little Falls, 27.24; 10. Jess Clarke, Bemidji, 27.67, 11. Jamie Ebretson, Brainerd, 27.90; 12. Lynn Whiteman, Brainerd, 28.14

Diving

Finals - 1. Julie Beasley, Brainerd, 322.20. 2. Kelli Sutton, DL, 314.95. 3. Kriss Schmitz, Park Rapids, 314.90. 4. Chris Fehrner, Melrose, 291.00. 5. Laura Rundquist, Moorhead, 280.90. 6. Nicole Eiss, Alexandria, 277.75. 7. Nikki Demers, Bemidji, 265.95. 8. Renee Haessing, Brainerd, 260.80. 9. Lynn Riedlinger, Crookston, 254.15. 10. Gimse Wedul, TRF, 247.05. 11. Deb Argue, FF, 242.25. 12. Becky Lehmann, Bemidji, 232.05.

Not making cut after semifinals - 13. Sue Clemenson, DL, 189.00. 14. Deann Ballard, Moorhead, 187.45. 15. Jenny Bowman, FF, 187.05. 16. Shannon Ricard, Bemidji, 166.13. 17. Lynn Mastin, Park Rapids, 152.00. 18. Lisa Dicken, TRF, 146.80.

100 Butterfly

Finals - 1. Julie Noskowiak, Melrose, 1:03.37; 2. Susie Steen, Bemidji, 1:04.87. 3. Sallie Park, Brainerd, 1:05.05. 4. Stephanie Jones, Brainerd, 1:08.13. 5. Jenni Timmer, FF, 1:05.42; 6. Sarah Kohler, DL, 1:06.87

Consolation - 7. Marcie Park, Brainerd, 1:06.87; 8. Nicole Setter, Moorhead, 1:09.35. 9. Kay Meyer, Melrose, 1:00.74; 10. Sarah Bakke, TRF, 1:09.83. 11. Sara Tutt, Brainerd, 1:11.01; 12. Jess Clarke, Bemidji, 1:11.00.

100 Freestyle

Finals - 1. Jennifer Hegle, Melrose, 58.79; 2. Jocelyn Manion, Brainerd, 56.84; 3. Shane Kieffer, Brainerd, 57.77; 4. Denise Binkert, Bemidji, 59.40. 5. Lise Ulrich, TRF, 1:00.65. 6. Tina Ludwig, Brainerd, 1:00.66

Consolation - 7. Vicki Vigessa, Moorhead, 1:00.42. 8. Karla Lemmon, DL, 1:00.48. 9. Jamie Ebretson, Brainerd, 1:01.45. 10. Stacie MacCarther, Alexandria, 1:02.88. 11. Emily Schuette, Bemidji, 1:02.84. 12. Dionne Ammerman, TRF, 1:04.22

500 Freestyle

Finals - 1. Julie Seyfried, FF, 5:45.83. 2. Erin Halverson, Brainerd, 5:48.75. 3. Erin Neumann, FF, 5:49.02; 4. Sarah Hunter, Alexandria, 5:50.32. 5. Cindy Claxton, Brainerd, 6:00.66. 6. Ann-Marie Kiehel, Bemidji, 6:03.01.

Consolation - 7. Lezlee Johnson, FF, 6:02.86. 8. Sally Wehrman, Moorhead, 6:04.89; 9. Kelly Theilor, Melrose, 6:06.11; 10. Laurie Hoffmann, Moorhead, 6:00.35; 11. Fione Johnson, Moorhead, 6:00.11. 12. Lori Ebinger, Brainerd, 6:10.25.

100 Backstroke

Finals - 1. Shane Kieffer, Brainerd, 1:05.27; 2. Gina Brunko, FF, 1:07.13. 3. Sarah Helm, PR, 1:07.68. 4. Sarah Anderson, Moorhead, 1:07.90. 5. Amy Adams, TRF, 1:00.06; 6. Renee Linn, Brainerd, 1:08.21.

Consolation - 7. Amy Blenker, Melrose, 1:06.78. 8. Jill Ballan, Bemidji, 1:09.98. 9. Amy Sundvall, Bemidji, 1:11.45. 10. Alissa Kinzel, Brainerd, 1:12.47. 11. Michelle Teslere, Brainerd, 1:12.62. 12. Chelsea Fohlstrom, Moorhead, 1:16.50

100 Breaststroke

Finals - 1. Stephanie Jones, Brainerd, 1:11.79. 2. Lise Johnson, Moorhead, 1:12.95. 3. Crystal Ludwig, Brainerd, 1:13.34. 4. Carla Roseland, Brainerd, 1:16.92. 5. Stacy Schmitz, DL, 1:17.63. 6. Anissa Vraspir, FF, 1:19.63

Consolation - 7. Jennifer Ness, TRF, 1:17.46. 8. Naomi Unscheid, FF, 1:18.14. 9. Tara Niemi, PR, 1:18.41. 10. Kera Selm, Alexandria, 1:16.92. 11. Holly Burton, Bemidji, 1:19.39. 12. Michelle Teslere, Brainerd, 1:21.51.

400 Freestyle Relay

Finals - 1. Melrose (Lisa Bergmann, Amy Blenker, Jennifer Hegle, Julie Noskowiak), 3:54.81. 2. Bemidji (Denise Binkert, Emily Schuette, Jill Ballan, Susie Steen), 3:55.33. 3. Detroit Lakes (Stacy Schmitz, Sarah Kohler, Karla Lemmon, Kelli Sutton), 3:52.95. 4. Brainerd (Lynn Whiteman, Tina Ludwig, Jamie Ebretson, Cindy Claxton), 4:03.47. 5. TRF (Linnea Dimich, Theresa Glauque, Lisa Ulrich, Sarah Bakke), 4:07.55. 6. Moorhead (Nicole Setter, Laurie Hoffman, Patty Wehrman, Vicki Vigessa), 4:11.45

Consolation - 7. Fergus Falls (Julie Seyfried, Naomi Unscheid, Lezlee Johnson, Anissa Vraspir), 4:12.51. 8. Alexandria (Linnea Ingebrightsen, Kelie Chan, Jenny Larson, Sarah Hunter), 4:13.53. 9. Park Rapids (Cindy White, Jennelle Peterson, Tara Niemi, Michelle Jacobson), 4:27.43.

TRF Arena Schedules

Sports Arena

Monday, Nov. 13 - 1-3 p.m. public skating, 3:15-6:30 p.m. high school, 6:45-8 p.m. Pee-Wee A, 8:15-9:15 p.m. Bantam A, 9:30-11 p.m. college.

Tuesday, Nov. 14 - 6-7:30 a.m. DPFS, 8 a.m. - 12:00 public skating, 1-3 p.m. public skating, 3:15-6:30 p.m. high school, 6:45-8:15 p.m. college, 8:30-9:45 p.m. Bantam B, 10-11 p.m. rental.

Wednesday, Nov. 15 - 6-7:30 a.m. DPFS, 8 a.m. - 12:00 public skating, 1-3 p.m. public skating, 3:15-6:15 p.m. high school, 6:30-7:30 p.m. public skating, 7:45-9:15 p.m. college; 9:30-10:30 p.m. Bantam A.

Thursday, Nov. 16 - 6:15-7:30 a.m. Pee-Wee A, 8-9:15 a.m. Tiny Mites open hockey, 9:30-10:45 a.m. Squirts open hockey; 11 a.m. - 12:45 p.m. Pee-Wee B; 1-3 p.m. public skating; 3:15-6:30 p.m. high school; 6:45-8:15 p.m. college, 8:30-9:45 p.m. Bantam B, 10-11 p.m. rental.

Friday, Nov. 17 - 7-8:30 a.m. college, 8:45-9:45 p.m. public skating; 10 a.m. - 12:00 DPFS; 12:15-1:30 p.m. public skating, 2 p.m. Bantam B vs. Cloquet; 3:45 p.m. Bantam A vs. Cloquet;

(Continued on Page 9)

Sports Briefs

Fund-Raiser Features Volleyball

Foundations of phy-ed classes at Northland Community College will be joining a nation-wide fund-raising effort with a volleyball tournament Nov. 21 to help produce money for the fight against paralysis.

Locally, the tournament will take place in the Northland gym beginning at 6:30 p.m. All participants will receive a T-shirt. Trophies will be awarded to first, second and third place teams.

Anyone interested in making a donation to the project can send checks to: Cure Paralysis, c/o Rick Nelson, Northland Community College, Thief River Falls, MN 56701.

For more information contact project chairman Jeff Lorenson at Northland, telephone 681-2181.

The tournament at Northland is part of the National Collegiate Drive To Cure Paralysis, taking place on campuses across the country. The team that raised the most money nationally wins an all-expense paid trip to the 1990 Sugar Bowl in New Orleans.

Women's Volleyball

Tuesday Night League

Standings - Thune-Upham 10-0, Carpenter 9-1, Norwest Bank 8-2, Bridgeman (2) 7-3, Dallmann 4-6, IMS 4-6, Bridgeman (1) 4-6, Hartz 2-8, Corner Drug 2-8, Weir 0-10

Results Nov. 7 - no matches scheduled

Schedule Nov. 14 - Net 1: Bridgeman (1) vs. Carpenter, Dallmann vs. Bridgeman (2), Norwest Bank vs. Bridgeman (1), Bridgeman (2) vs. Thune-Upham, Weir vs. IMS. Net 2: Thune-Upham vs. Hartz, Corner Drug vs. Weir, Hartz vs. IMS, Carpenter vs. Corner Drug, Norwest Bank vs. Dallmann.

Thursday Night League

Standings - Hobo Haus 13-1, Northwest Medical Center 13-1, Miller 10-4, Falls Clinic 9-5, Legion 6-8, Pizza Hut 5-9, Anderson 5-9, KTRF/KSNR 4-9, Fanfulik 3-10, St. Hilaire Elevator 1-13.

Results Nov. 9 - Net 1: Legion def. Fanfulik, KTRF/KSNR def. St. Hilaire Elevator, Hobo Haus def. Fanfulik, Miller def. KTRF/KSNR, Hobo Haus vs. St. Hilaire Elevator. Net 2: Miller def. Falls Clinic, Northwest Medical Center def. Anderson, Pizza Hut def. Falls Clinic, Northwest Medical Center def. Legion, Anderson def. Pizza Hut.

Schedule Nov. 16 - Net 1: KTRF/KSNR vs. Falls Clinic, Anderson vs. St. Hilaire Elevator, Hobo Haus vs. KTRF/KSNR, St. Hilaire Elevator vs. Falls Clinic, Northwest Medical Center vs. Hobo Haus. Net 2: Pizza Hut vs. Legion, Fanfulik vs. Northwest Medical Center, Legion vs. Miller, Fanfulik vs. Pizza Hut, Miller vs. Anderson.

Franklin Pool Schedule

Monday, Nov. 13 - 6:30-7:45 a.m. lap swim, 8 a.m. Franklin, 3 p.m. swim team; 6-8 p.m. Northland; 8-9 p.m. aerobics; 9-10 p.m. lessons.

Tuesday, Nov. 14 - 8 a.m. swim team, 8 a.m. Franklin, 3 p.m. swim team; 7-8 p.m. open swimming.

Wednesday, Nov. 15 - 6:30-7:45 a.m. lap swim, 8 a.m. Franklin, 3 p.m. swim team, 7-8 p.m. aerobics, 8-9 p.m. lessons.

Thursday, Nov. 16 - 8 a.m. swim team, 8 a.m. Franklin, 3 p.m. swim team; 7-8 p.m. open swimming.

Area Volleyball Wrap-Up . . .

MCC Has Top Finish

Marshall County Central did not make a return trip to the District 32A winners circle this fall, but the Nordics remained a factor in area high school volleyball with an 18-6 record, and with two juniors named to the All-North Border Conference team, they figure to be a contender again in 1990.

"Everybody wants to be better, and we're no different," said first-year Marshall County Central head coach Mark Jorgenson, "but I thought it was a good season. We weren't sure, as a group, how we would develop this year. We had some good individuals, but like I said at the beginning of the year, the key was how we developed as a team. And I think they did play well as a team."

With just three seniors on the 1989 roster – Gina Peterson, Kara Anderson, Ericka Lund – the Nordics should start 1990 with experience as a strong suit. Leading the underclassmen this fall were juniors Darcene Moen and Kinzie Anderson, who earned all-conference recognition for their play both offensively and defensively. The two power hitters were highly effective when given the ball at the net. Sixty percent of the spikes by Moen and 50 percent those by Anderson were non-returnable kills.

"If anything, we didn't get the ball to them enough," said Jorgenson.

Lund handled most of the Nordics' sets, and did it well, according to Jorgenson, and she also was a key performer defensively with her ability to covet tips.

Covering the floor on defense was a specialty area for Kara Anderson, too. "She was probably our best defensive player in the back row with her digs," said Jorgenson.

And Peterson contributed as a senior, mentioned Jorgenson, by progressing as a hitter.

"We'll miss all three seniors," acknowledged Jorgenson, "but I'm looking forward to next year. We've got a good group of juniors, and our sophomores came along pretty well."

Marshall County Central, 16-5 during the regular season, received a first round District 32A tournament bye, beat Halleck 3-1 in the quarterfinals, but lost to Stephen 3-0 in the semifinals. The Nordics bounced back to finish the year with a 3-0 third place match win over Kittson County North.

First year as head volleyball coach was a learning experience, noted Jorgenson, who is ready to combine that learning process with returning talent to put the Nordics' program back on top in 1990.

Middle River

Middle River fell short of a preseason goal set by coach Julie Tunheim, but the recently-completed 1989 high school volleyball season was hardly a wash-out. The Skippers hit the .500 mark with a 3-0 first round District 32A tournament win over Kennedy, but wound up 10-11 for the year following a 3-0 quarterfinal loss to eventual finalist Stephen.

"We had hoped to be in the final four in the district tournament; that was one of our goals this year," explained Tunheim. "But, they still had a good year. Serving, probably more than anything else, held us back. Poor serving took our confidence away."

Most of the Skippers' game made the hoped-for-progress during the course of the season, said Tunheim, but not in the area of serving.

"We improved our overall play throughout the year," mentioned Tunheim, "but not at the service line. We expected more consistency and more accuracy serving."

Five seniors closed out their high school volleyball careers with the Skippers this fall, including Nikki Christofferson, Lisa Simmons, Tammy Strandberg, Nanette Berg and Stacy Schmidt.

"We'll miss all five seniors," said Tunheim. "They all contributed in some way."

Strandberg wound up as the most accurate Middle River server this fall, connecting on 92 percent of her attempts (132-for-143), good for 74 points, including 15 aces. Christofferson served 91 percent (240-for-262) with a team-high 157 points and 67 aces.

Julie Larson (67-for-73) finished with a 91 percent figure at the service line and Darci Hanson (240-for-272) wound up at 88 percent. Both are juniors.

Sophomore Holly Gram led the Skippers with 118 ace spikes, while Hanson had 90 and junior Kim Peterson had 87.

Gram was also the most accurate Middle River spiker with an 83 percent showing (363-for-437), while Hanson hit 81 percent (264-for-325) and Peterson came in at 79 percent (209-for-263).

Christofferson had a team-high 138 ace set assists and junior Michelle Melby had 122.

Gram also led the Skippers with 18 ace blocks. Hanson had 11.

Grygla/Goodridge

Grygla/Goodridge played improved volleyball as the season went along, but the Wolverines had trouble finding a winning formula during a 3-17 campaign.

Two of those three wins occurred early as Grygla/Goodridge began the year with a 2-2 record. But then came 14 straight losses before the Wolverines beat Tri-County 3-2 in their final regular season outing.

The win streak was short-lived;

(Continued on Page 11)

News From Minnesota DNR

Moose Hunters Successful

Preliminary figures from the Minnesota Department of Natural Resources (DNR), Northwest Region, show the 1989 Minnesota moose season providing a 98 percent success rate for moose hunters in the state's northwest hunting zones. A total of 419 moose were harvested during the nine-day season Oct. 14 - 22 out of 429 permits issued.

Bull moose accounted for exactly two-thirds of the registered harvest — 279 animals. There were 140 females registered. Twenty additional permits have been issued for the later moose season Dec. 2 - 10 in the Agassiz National Wildlife Refuge (Zone 2) in Marshall County.

The 449 total permits for the 1989 northwest season compare with 772 permits issued for the same area during the last moose season, in 1987. The number of permits was substantially reduced this year because of abnormally high moose mortality during the past two winters. The problem was traced to a severe infestation of moose ticks in northwest Minnesota and southern Manitoba, Canada. The ticks caused excessive hair loss on large numbers of moose resulting in early depletion of fat reserves and mid-winter deaths from exposure and pneumonia.

No such problem existed in the northeast Minnesota moose zones, where 545 permits were issued for 1989. That's 17 more than were issued in the 1987 season. Preliminary figures from the northeast show a total harvest of approximately 443 animals, for an 81 percent success rate among all hunting parties for the 16-day Oct. 7 - 22 northeast season. Harvest figures for an additional 82 permits issued to enrolled tribal members of the Nett Lake, Grand Portage and Fond Du Lac Indian reservations under the 1854 treaty settlement have not been tabulated yet.

DNR conservation officers patrolling the Northwest Region also reported one of the safest, most trouble-free moose hunts on record, with only nine arrests among the more than 1,600 hunters in the four-member moose hunting parties. Two of those arrests were for shooting an extra moose. Other arrests involved shooting from roadways and trespassing on private land.

Moose hunting is an every-other-year season in Minnesota. The next hunt will be scheduled for the fall of 1991.

Hunter Arrests

Conservation officers with the Minnesota Department of natural Resources (DNR) Northwest Region made 160 arrests and issued 35 written warnings to suspected hunting law violators during the opening weekend of deer season in the northwest part of the state.

Eight gross misdemeanor arrests were made for deer shining, the illegal taking of deer at night with the use of artificial light. A gross misdemeanor conviction is punishable by a maximum $3,000 fine and up to one year in jail. In the deer shining cases, the suspects' firearms and motor vehicles were also seized during the arrests. Upon conviction, the weapons and vehicles may be legally confiscated and sold at public auction.

Ten arrests were made for illegal trespass on private property and 14 hunters were arrested and charged with shooting from a roadway. Several of the road-shooting arrests involved the use of decoy deer and violators were witnessed in the act and arrested on the spot by conservation officers.

Most of the other arrests and warnings involved five other types of violations. These included transporting uncased firearms in a motor vehicle; possession and transportation of untagged deer; shooting antlerless deer without an antlerless permit; over-limit possession of deer; and hunting in game-refuge areas.

On Monday morning, Nov. 6, officers from the Minnesota DNR, the Leech Lake Reservation DNR and State Patrol conducted a road check of vehicles traveling on state Highway 64 near the Badoura State Forest in Hubbard County. A total of 271 vehicles were checked and officers made eight arrests for big game violations, seized three illegal deer and issued three written warnings. State Patrol officers also made 11 arrests, including open bottle violations and driving after revocation of license.

Wildfire Payment

A Minnesota-based insurance company recently gave the state of Minnesota over $98,000. This payment was not made for philanthropic reasons, but rather was a reimbursement to the state for suppression costs resulting from a wildfire a company client caused.

Wildfires have received much attention the last two years due to dry conditions prevalent throughout most of Minnesota, the western states and Canada. Most people don't realize, however, that a fire season occurs every year. On an average, 1,650 fires burn 65,000 acres annually in Minnesota, according to the Minnesota Department of Natural Resources (DNR). And who pays?

"Everyone pays for these fires," said Dennis Gardner, Resource Protection Section Supervisor for the DNR Division of Forestry. "Since July 1987, the state of Minnesota has paid nearly $15 million in fire suppression costs."

Gardner said that 98 percent of the fires occurring in Minnesota are caused by people, either accidentally or on purpose. "The Department of Natural Resources has a unit that investigates each wildfire," said Gardner, "and if appropriate, legal action is taken. This includes seeking financial reimbursement for all suppression costs involved in the fire."

Wildfires have the potential to cause more property damage now than they did 10 years ago, due to expanded urban development.

"There will probably always be wildfires," said Gardner, "but many can be prevented if people are careful and try to understand just how destructive fire can be if misused."

Arena Schedule

(Continued from Page 8)

5:45-8:45 p.m. high school; 9-10 p.m. rental

Saturday, Nov. 18 - 6-7:30 a.m. DPFS; MAHA District 16 Bantam A Jamboree (8 a.m. Crookston vs. TRF, 9 a.m. EGF vs. Roseau; 10 a.m. Bemidji vs. Warroad, 11 a.m. TRF vs. Roseau, 12:00 Warroad vs. Crookston, 1 p.m. EGF vs. Bemidji, 2 p.m. TRF vs. Warroad, 3 p.m. Roseau vs. Bemidji, 4 p.m. Crookston vs. EGF, 5 p.m. TRF vs. Bemidji, 6 p.m. Warroad vs. EGF, 7 p.m. Roseau vs. Crookston), 8-11 p.m. high school

Sunday, Nov. 19 - MAHA District 16 Bantam B Jamboree (9 a.m. TRF vs. Hallock, 10 a.m. Baudette vs. Bemidji, 11 a.m. TRF vs. Crookston, 12:00 Baudette vs. EGF, 1 p.m. Bemidji vs. Hallock, 2 p.m. TRF vs. Baudette, 3 p.m. Crookston vs. EGF, 4 p.m. Bemidji vs. Fosston, 5 p.m. Hallock Pee-Wee B vs. Baudette Pee-Wee B, 6 p.m. TRF vs. EGF, 7 p.m. Hallock vs. Baudette) 8 p.m. men's city league hockey (McDonalds/KTRF vs. Rude Construction)

Old Arena

Monday, Nov. 13 - 3:30-8:15 p.m. Rec Skating Clinic, 9:30-10:30 p.m. rental

Tuesday, Nov. 14 - 7-8 a.m. cheerleaders, 3:45-4:45 p.m. Squirts Group 1, 4:45-5:45 p.m. Squirts Group 2; 6-7 p.m. coaches goaltending clinic; 7-8 p.m. Squirts, Pee-Wees, Bantams goaltending clinic; 8:15-9:30 p.m. Pee-Wee B; 9:45-10:45 p.m. rental

Wednesday, Nov. 15 - 6:15-7:30 a.m. Pee-Wee A, 3:30-6:30 p.m. Rec Skating Clinic, 6:30-9:45 p.m. Bantam B, 10-11 p.m. rental

Thursday, Nov. 16 - 6-7:30 a.m. DPFS, 10 a.m. - 8:15 p.m. Rec Skating Clinic, 8:30-10:30 p.m. Bantam A.

Friday, Nov. 17 - 8-9 a.m. Tiny Mites/Squirts open hockey, 9:15-10:15 p.m. Bantams open hockey, 10:30-11:30 a.m. Pee-Wees open hockey, 11:45 a.m. - 12:45 p.m. public skating, 1-2 p.m. public skating, 2:15-3:15 p.m. public skating, 3:30-5 p.m. Pee-Wee B, 5:15-6:30 p.m. Squirts Group 2, 6:45-8 p.m. Squirts Group 1, 8:15-9:30 p.m. Pee-Wee A, 9:45-10:45 p.m. rental

Saturday, Nov. 18 - MAHA District 16 Pee-Wee A Jamboree (8:45 a.m. TRF vs. RLF, 9:45 a.m. Crookston vs. EGF, 10:45 a.m. Bemidji vs. Roseau, 11:45 a.m. TRF vs. EGF, 12:45 p.m. RLF vs. Roseau, 1:45 p.m. Crookston vs. Bemidji, 2:45 p.m. TRF vs. Roseau, 3:45 p.m. RLF vs. Crookston, 4:45 p.m. EGF vs. Bemidji, 5:45 p.m. Roseau vs. Crookston, 6:45 p.m. EGF vs. RLF, 7:45 p.m. TRF vs. Bemidji), 8:30-9:30 p.m. rental, 9:45-10:45 p.m. rental

Sunday, Nov. 19 - MAHA District 16 Pee-Wee B Jamboree (8 a.m. TRF vs. Hallock, 9 a.m. EGF vs. Bagley, 10 a.m. Baudette vs. Bemidji, 11 a.m. TRF vs. Crookston, 12:00 Baudette vs. EGF, 1 p.m. Bemidji vs. Hallock, 2 p.m. TRF vs. Baudette, 3 p.m. Crookston vs. EGF, 4 p.m. Bemidji vs. Fosston, 5 p.m. Bagley vs. RLF, 6 p.m. Fosston vs. Crookston, 7 p.m. Hallock vs. RLF, 8 p.m. TRF vs. Bemidji), 9 p.m. men's city league hockey (Soo Line vs. Voecks)

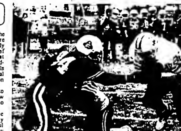

Grygla/Goodridge runningback Chris Aune put his head down as he headed through the line, trying to get by Verndale defender Scott Seaton during Friday's Nine-Man state football playoff quarterfinal game at Verndale. Aune rushed for 120 yards in the Blue Devils' 42-20 victory over the Pirates.

Outdoor News

Very first Federal Duck Stamp ever sold, worth $1 in 1934, was recently purchased by a Tennessee collector for an undisclosed six figure amount, reportedly the highest price ever paid for one of the stamps.

The valuable stamp was purchased in 1934 by its designer, J.N. "Ding" Darling, who signed his name across its face. The stamp's new owner is Jeannette Rudy of Nashville, who has insured it for $300,000. Rudy purchased the stamp from Houston stamp dealer and Duck Stamp collector Bob Dumaine, who compares it with the rare 1867 one-cent Benjamin Franklin blue postage stamp which recently sold for $450,000. "Duck Stamp collecting has now reached a new level of importance," Dumaine said.

The stamp's sale is expected to pique interest in the contest to choose the design for the Duck Stamp. Six hundred three hopeful artists from 48 states and the District of Columbia entered designs in the 1990-91 contest, which was held Nov. 6 and 7 in the auditorium of the Department of the Interior in Washington, DC.

(Continued on Page 11)

CLASSIFIEDS

THE WORLD AT YOUR FINGERTIPS

Miscellaneous

FOR SALE — Electric motors, ¼ h.p. to 7½ h.p. See us for all your electric motor needs. Fleet Supply. Call 681-2850 47tfc

FOR SALE — Old pump organ, small size, $250 or make me an offer. Call 681-1389. Can deliver if need be. 81tfc

FACTORY REBUILT ENGINES — Sterling at $745 for V-8s. 6 month warranty. Don's Machine Shop, Fosston, MN. Phone 218-435-6379 89tfc

HELP WHEN you need it. Free pregnancy testing. Financial assistance for prenatal care in first 3 months of pregnancy and income eligible. Inter County Nursing Service. Red Lake Falls, 253-4378. Thief River Falls, 681-5950. Monday-Friday, 8:00-4:30. Call for appointment. 16tfc

OUR NORMAL PRICES ARE LESS THAN SALE PRICES!
CONTINUOUS COMPUTER PAPER
$31.95
$28.95
$30.95
$45.95
$42.95
$31.95
SOLD IN CASE LOTS ONLY!
WE CAN GET MANY OTHER SIZES AND COMPUTER FORMS FOR YOU.
THE TIMES

FOR SALE — 8x16 entry, insulated, wired, metal bestos chimney. Call 268-4374 68tfp

TAKE ON small monthly payments, ask console piano, can be seen locally. Call Credit Manager, Scott's Music Store, (701) 775-6265. 9193c

FOR SALE — Arrow locks, all master keyed, 163 entrance lock sets, push button on knob, 90 storeroom lock sets, 12 heavy-duty outside entrance lock sets, 2 Mortise type cylinder locks, keys included with each lock set. Can be seen at Skyline Apartments, 415 Arnold Ave. South, Thief River Falls, MN, between 8:30 and noon Monday to Friday. 4192c

FOR SALE — Toro S-120 electric snow thrower, very good condition. Phone 218-681-7222 1191p

DRUM SALE — CB 700-MX 1000 5-pc. drum set, reg. $656.50, now $289.95; drum sticks 68% off, starting $1.00 per pair; drum heads, 60% off, Zildjian and Sabian cymbals, 99% off. Marguerita's Music, Moorhead, MN, (218) 233-7546. 6196c

FOR SALE: Older Piano on bids (Minimum bid of $150.00). Bids will be opened at 4:00 p.m. on November 22, at the Extension office. Interested bidders may raise their bids at that time. Pennington County 4-H Leader's Council reserves the right to reject any or all bids. Contact County Extension office for details at 681-2116; submit written bids to same at Box 616, Thief River Falls, MN 56701.

Help Wanted

GROWING LOCAL manufacturer looking for press operators. We are willing to train, but must be mechanically inclined and detail oriented. Full-time shift work available. Salary negotiable. Call Independent Machine Service, 681-3387. 90tfc

PATIENT CLAIM REPRESENTATIVE- Responsible for processing patient bills to Medi-care, Medi-caid and commercial insurance carriers. Prior experience in a health care setting is preferred. Applicant must have proficiency in typing, use of office equipment and possess good communication skills. Hours are 8 a.m. to 5 ...

ACCOUNTANT- The Pennington Co. Hwy. Dept. in Thief River Falls, MN will be accepting applications for the position of Highway Department Accountant until 4:30 p.m., November 16, 1989. A detailed job description and application can be obtained at the Office of the County Engineer in the Pennington County Courthouse at 101 N. Main Ave. in Thief River Falls, MN 56701, or by mail at Pennington Co. Hwy. Dept., P.O. Box 616, Thief River Falls, MN 56701, or by phone at (218) 681-1221. The minimum qualifications include a 2 year Associates Degree in accounting with a minimum of 2 years of related experience, or a Bachelors Degree, accounting preferred, or 10 years of applicable experience. 4t92c

WANTED- Class A drivers for winter log haul in Thunder Bay, Ontario. Excellent wages. Call Len days 807-939-1566 or nights 807-983-2537 6t92c

HELP WANTED- Part-time cosmetologist. Apply at Thrifty Cut, 114 E. 3rd St., TRF. 10t95c

ATTENTION - HIRING! Government jobs - your area. Many immediate openings without waiting list or test. $17,840 - $69,485. Call 1-602-838-8885. EXT. R-3286. 4t93p

HELP WANTED- Dental assistant needed, experience or training preferred, part-time employment, leave resume. Dr. Donald R. Goodrich, Professional Building, TRF- or call 681-4506 for more information. 90tfc

SALES MANAGERS- Sales Recruiters/ Reps. Unlimited income. National Safety company expanding into area. Need key persons to fill positions. Call 218-681-6267 for interview. 4t91c

HELP WANTED- Pioneer Nursing Home, a 52 bed ICF facility, is seeking a full-time RN and full-time LPN. Salary and benefits competitive. Contact Kay Scholl at Pioneer Nursing Home, Baudette, MN 56623 or call 218-634-1588 for more information. An Equal Opportunity Employer. 6t94c

For Rent

FOR RENT
Newer 3 bedroom houses with fully insulated basements, located in Newfolden, and Lancaster are available. If you qualify, pay only 30% of your income towards gross rent. The houses come with 840 gallons of fuel oil per year paid by the owner. For an application or more information, call 218-637-2431, or write to Housing, P.O. Box 128, Mentor, MN 56736.
Equal Housing Opportunity

ROOMS FOR Rent- Daily, weekly or monthly. Heritage Home, Middle River, 222-3610. 141104p

FOR RENT- Cozy basement sleeping room for female. King size bed, large closet, shower in room, off street parking, $30.00 per week, 681-2066 before 3 p.m. 2t93p

FOR RENT- 2 bedroom apt., HUD assistance available, includes all utilities, 681-6797. 90tfc

FOR RENT- Available Nov. 15, one bedroom apt. in newer building, air conditioning, G.E. appliances, paved parking lot, car plug ins and laundry facilities. Deposit required. 681 W. 13th St. Call 681-1748. 91tfc

FOR RENT- Real nice 2 bedroom bungalow with full basement, includes stove and fridge, large garage, rent $325 per month, security deposit, $250, references required, immediate possession. Call 681-4987, Stan Gibson Realty. 92tfc

- FOR RENT -
3,000 TO 6,000 SQ. FT.
PRIME RETAIL SPACE,
UNLIMITED PARKING,
EXCEPTIONAL TRAFFIC POTENTIAL.
FOR MORE INFORMATION
CALL: 218-681-3450
Ask For Everett Kompelien

ACROSS FROM NORTHLAND. AVAILABLE NOW. FRESHLY PAINTED ROOMS. COMPLETELY FURNISHED. MINI BLINDS. SECURITY DOORS ...

For Rent

FOR RENT- 175 sq. ft. office space, heat, lights, all cond. furnished. Call 681-4327. 21tfc

Snowmobiles

FOR SALE — 1986 Trail Indy, new track, good shape, $2,300. 681-6378 after 9:00. 2192p

FOR SALE — Arctic Cat 440 VIP Panther, oil injection, electric start, perfect condition, $900.00. Northwood, ND. (701) 587-5776. 2192p

FOR SALE — 1977 ElTigre, 440 cc free-air, good condition, $600 OBO. 964-5766 2192p

FOR SALE — 1989 Jag AFS 440, $2,800; 1989 Jag 340, $2,200, also, 14 boat motor and trailer, will sell separately. Call 745-5973. Blake Owens 3193c

FOR SALE — 1981 Jag, excellent condition. 745-5191 1191p

Household Gds.

FOR SALE — Upright freezer, 11 ft x72 in picture, chairs, small cabinet, grill, older stereo. Call 681-5514. 1191p

FOR SALE — Orange tweed love seat hide-a-bed, like new, 681-6857. 2192p

Wanted To Buy

WANTED TO BUY — Divider pipes for dairy tie stalls. Also, Holstein cows, close-up or in early lactation. Call 681-6879 1191p

Auto, Trailers

SELLING- 1979 Camaro, sporty and in good running condition. Wanted- snowmobile-like trailer. Call 681-6808. 2t91p

FOR SALE- 1971 Chevelle, 327, 350 a.t., rebuilt, new rims and tires, good shape, needs interior work, $700, call 681-6242 evenings. 4t94p

FOR SALE- 1967 Ford station wagon, runs well, asking $325.00. 1982 Ford pickup, asking $1,375.00. 681-9934. 2t91c

FOR SALE- Going in the service, 1958 ...

PAYING RISK INSURANCE CALL-681-4683

Mobile Homes

Real Estate

Hunting Land FOR SALE
BOTSFORD & RICE, INC.
Grand Forks, ND
701-775-0617

Public Notices

Situation Wanted

I AM looking for a good babysitter for my 2 children ages 3 and 4 and age 9 for after school. Either living east of TRF along 81 or in TRF. Please call at 681-6303 or evenings 681-7137. 2t92c

PRINTING - For all your printing needs stop at The Times, 324 Main Ave. North, Thief River Falls or call 681-4450. 65tfp

Rummage Sales

GROUP RUMMAGE SALE- Wednesday, Nov. 15, 8 a.m. to 5 p.m., Dwight's Hartz basement, assorted winter clothing, all sizes, including men's extra large, old dishes, pickup rails, Avon and miscellaneous. 1t91p

Public Notices

November 13, 1989
NORTHWEST VOCATIONAL CENTER
BOARD MEETING MINUTES

The Regular Meeting of the Northwest Vocational Center #970 Governing Board was held at the District Service Center at 4:00 P.M. on October 12, 1989.

Board Members present: Larry Vigen, Marlin Nelson, Dennis Kiesow, Eldon Augustine, Jerry Gerardy. Absent: Leo Orpen. Present: Advising Superintendents — Dr. Dyrud, Sal Hoffert, Rick Lorenson. Absent: Supervising Superintendent Dr. Duncan and Advising Superintendent Gene Busch. Present: Bill Hahne, Director.

The meeting was called to order by Chairman Larry Vigen.

Roy Lunde, auditor with Brady Martz and Associates PC, presented the Audit.

September 14, 1989, minutes were approved.

Accounts Payable for September, 1989, were approved as presented.

Old Business: Meeting dates were agreed upon.

New Business: The following resolution was accepted: Be It Resolved, That the Governing Board of Northwest Vocational Center approve the Audit Report as presented with adjustments to be made upon the receipt of the Final State Payment for School Year 1988-89.

Director's Report: The air purifier was sold.

Next Governing Board Meeting is scheduled for November 9, 1989, at 8:00 P.M.

Signed Leo Orpen, Clerk.
APPROVED Larry Vigen, Chairman

The Regular Meeting of the Northwest Vocational Center #970 Governing Board was held at the District Service Center at 8:00 P.M. on November 2, 1989.

Board Members present: Larry Vigen, Marlin Nelson, Eldon Augustine, Jerry Gerardy, Leo Orpen, Dennis Kiesow. Absent: Advising Superintendents — Rick Lorenson, Gene Busch, Sal Hoffert. Absent: Advising Superintendent Dr. Dyrud. Present: Supervising Superintendent Dr. Duncan. Present: Bill Hahne, Director.

The meeting was called to order by Larry Vigen ...

School Board Proceedings

CLASSIFIED INFORMATION
681-4450
Deadlines for THE TIMES classified Ads are 3:00 p.m. on Friday for the Monday Edition and 3:00 p.m. on Tuesday for the Wednesday Edition.

RATES
10¢ per word, minimum $2.50 per ad. Payment should accompany ad. Minimum billing amount is $5.00.

MAIL YOUR AD AND PAYMENT TO:
THE TIMES
P.O. Box 100
Thief River Falls, MN 56701

Day Phone: ____ Evening Phone: ____ Zip: ____ Run for ____ Editions.
Name: ____ Address: ____ City: ____ State: ____

MARKETS

ADVERTISING It Pays!! THE TIMES

Slippery Roads Contribute To Several Accidents

Thief River Falls law enforcement center received 13 reports of accidents with the first snowfall of the year. Snow-packed and icy roads contributed to most of the accidents last Thursday. Damage value to the vehicles involved in the accidents ranged from $25 to $3,000.

Accidents. On November 9 at 4:13 p.m. law enforcement officers investigated an accident at Brooks avenue and the entrance of Arctco. A car driven by Mike Dominick, Thief River Falls, was stopped facing east and preparing to make a left turn onto Brooks from the Arctco parking lot, and a pickup driven by Mark McCraw, Thief River Falls, was going south on Brooks avenue and attempting to turn west into the Arctco parking lot. Damage was estimated at $300 to the Dominick vehicle and $500 to the McCraw vehicle.

On November 9 at 4:53 p.m. a truck owned by St. Hilaire Elevator and driven by Waldo Thompson, was backing from the street into the elevator, while a car driven by Carolyn Haugen, Thief River Falls, was pulled in behind the truck waiting to enter the elevator parking lot. There was no damage to the truck, but $3,000 damage to the Haugen vehicle. Haugen complained of a sore left arm. She did not require medical attention.

On November 9 at 4:58 p.m. police received a report of an accident on Horace avenue. According to the report, a car driven by Christopher Herkal, Plymouth, was going north on Horace avenue, lost control on ice and struck a parked pickup owned by Alquin Schwab of Hazen, ND. Damage to the Herkal vehicle was estimated at $500 and damage to the Schwab vehicle was estimated at $400.

On November 8 at 3:15 p.m. Pennington county sheriff's department received a report of an accident at the intersection of county road 5 and 22. According to the report, a pickup driven by Vernon Iverson, route 2, Goodridge, was going west on county road 5 and turning south onto county road 26, while a pickup driven by Gene Marquis, route 2, Goodridge, was going north on county road 26 and attempting to turn east on county road 5. Damage to the vehicles was estimated at $500 to the Iverson vehicle and $1,000 to the Marquis vehicle.

On November 9 at 11:45 p.m. Pennington county sheriff's department received a report of an accident on county road 58. According to the report, a car driven by JoAnn Weets, route 4, Thief River Falls, was traveling east on county road 58 and about one and one-quarter miles east of highway 59 she lost control of her car. The car went into the ditch rolled over on its side and then fell back on all four tires. Damage to the car was estimated at $800.

Thefts. On November 8 at 8:09 a.m. Pennington county sheriff's department received a report of a theft from Our Savior's school in Rocksbury township. An American flag and a Christian flag were taken. The value of the flags is unknown.

On November 8 at 7:04 p.m. Hardee's restaurant reported the theft of some promotional items. Two juvenile boys were contacted and they admitted to taking the items. The items were returned to Hardee's. Charges are pending in juvenile court against two 17-year-old local boys.

On October 23 Ted Curfman of Strathcona noticed that several tools had been taken from his truck which had been parked in the city of Goodridge from noon on Saturday until 8 p.m. Sunday. The theft loss was estimated at $498.

On November 11 at 3:19 p.m. a local resident reported that a wallet had been taken from her residence. There were a number of people in the residents at the time the wallet was taken. The wallet was valued at $15. It contained about $105 in cash along with identification.

On November 12 at 12:30 p.m. a local citizen reported the theft of two boys bikes valued at $500. The bikes were taken from a garage which was usually locked. There were no signs of forced entry.

Assaults. On November 9 at 7:22 a.m. police received a call from a local female resident who reported that she had been struck by another individual. Bruce D. Dacon, 40, Thief River Falls, was arrested and taken into custody.

On November 12 at 5:15 p.m. police received a report of a disturbance in Greendale Manor. Loren Sligen, 30, Thief River Falls, was taken into custody and charged with fifth degree assault, a gross misdemeanor because of a previous conviction. A local woman had been hit but did not require medical attention.

Arrest. On November 9 at 6:55 p.m. while on patrol a police officer reported that a vehicle had been found in a ditch off of 13th street. Susan Louise Grove, 31, Thief River Falls, was arrested and charged with aggravated driving while intoxicated, a gross misdemeanor.

On November 11 at 9:43 p.m. a local resident called to report that a vehicle was sitting in the middle of the road in the 600 block of North Horace. Richard Nissen, 35, route 3, Thief River Falls, was arrested for driving while intoxicated.

On November 11 at 1:37 a.m. a patroling officer noticed a vehicle go through a red light at First and LaBree and later cross over the center line. The vehicle was stopped and Kelly Borlaug, 29, Hazen, ND, was charged with driving while intoxicated.

On November 11 at 12:06 a.m. a patroling Sheriff's deputy observed a vehicle going fast and cross over the center line south on 32 near St. Hilaire. Wayne Cameron, route 2, Red Lake Falls, age 32, was charged with aggravated driving while intoxicated.

On November 7 following an investigation into a disturbance at the Rusty Nail, a 20-year-old male from Mentor, was charged with consumption under age.

On November 10 at 7:40 p.m. police received a report of a juvenile girl walking on Tindolph avenue with another adult male carrying beer. An officer went to a resident on South Tindolph and discovered that a 17-year-old juvenile female had been drinking alcohol. She was charged with consumption of alcohol under age. Williert Barnhart, 39, Thief River Falls, was charged with purchasing alcohol for a minor.

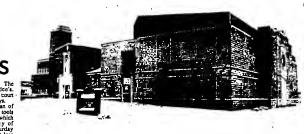

New addition to St. Bernard's Catholic church in Thief River Falls will be officially dedicated Wednesday at 7 p.m., followed by a reception in the church hall. Bishop Victor Balke and priests of the Diocese of Crookston will lead the parish in celebrating the Rite of Dedication.

St. Bernard's Dedicates Church On Wednesday

(Continued from Page 1)

were designed by Bill Beard, AIA, liturgical consultant with the architectural firm and crafted by parishioners. These include the baptismal font, oils ambry, ambo (pulpit), processional cross and surround, refurbished altar and presider's chair, candlesticks, bases for holy water fonts and other items.

Art glass was designed and fabricated by Terlaar Studios of Cold Spring specifically to carry out in abstract dimension the parish mission statement.

The organ from the previous church has been rebuilt with some additions in the new worship space by Wicks Organ company. Landscaping was included in the project.

Building committee members are Bob Dondelinger, chairman; Clayton Mack, Arlene Thune, Sister Mardelle Mohs, Rev. David Super, Larry Langevin, Marcia Padilla, Bob Lasha (deceased), Charles Walrath, Jon Larson, Sister Janice Miller, Harold Kertz, Chris Twomey, Bob Rausch and Rev. Stanley Bourassa. Kathy Munro and Sister Doreen Charest also served but have since moved from the area.

"Our new church and expanded facilities of St. Bernard's are the latest sign that God enables and empowers His people to greatness, but He inspires us best when we do it together as a community," stated Rev. Bourassa in expressing joy at the unity of the parish community during planning and construction of the project.

"It is the faith and tremendous generosity of all involved that is the true Church of Jesus in our midst. Our new church building in all its beauty is only a tiny reflection of the faith and beauty of the people who have made it possible."

Soupçon

By Sherry LaCoursiere

Having the family for the Thanksgiving feast doesn't mean you have to slave in the kitchen all day before the holiday. Many holiday dishes can be made ahead and frozen until the big day.

The following is a basic recipe for buns that can be used many different ways. For special holidays, I roll three one-inch balls and place side-by-side in greased muffin tins to make cloverleaf rolls. Not only do these look special, but they are fun to eat because they pull apart easily to just pop into the mouth. You can also make delicious caramel or cinnamon rolls with this dough, or a raised coffee bread:

Jean's Buns

2 packages dry yeast
1/2 cup warm water
1/2 teaspoon sugar

Dissolve and set aside in a warm place (not hot).

1 cup scalded milk
1 cup lukewarm water
6 tablespoons sugar
1/2 cup butter
2 teaspoons salt

Mix butter and scalded milk, salt and sugar. Stir in lukewarm water. Add 2 well-beaten eggs, beating well, and then yeast mixture, which should be swelling up a little by now, or even foaming.

Stir in approximately 7 cups of flour, kneading it in toward the end. Place in a warm, well-greased bowl, cover and let rise in a warm place for about an hour. Shape into rolls as desired, place in greased pans and let rise again until doubled (about one hour).

Bake for 20 to 25 minutes at 350 degrees.

Caramel (Topping for Rolls)

Melt 2 tablespoons butter in well-greased, 9x13 pan. Add:
3 tablespoons white syrup
1 cup brown sugar

Warm in oven slightly and mix together. Cool to lukewarm and then place rolls over mixture. Bake as usual.

•••

Here is one way to serve your cranberries this Thanksgiving. I make lots of little loaves and keep some in the freezer for Christmas:

Cranberry Bread

2 cups flour
1 cup sugar
1 1/2 teaspoons baking powder
1 teaspoon salt
1 teaspoon soda

Mix together in bowl. In another bowl, mix:
1 teaspoon orange rind
1 beaten egg
3/4 cup orange juice
2 tablespoons oil or soft shortening

Mix flour mixture into egg mixture and then fold in 1 cup cranberries and 1 cup walnuts.

Place in greased and floured (bottom only) loaf pan and bake at 350 degrees for about 50 minutes, until tester comes out clean.

•••

This is another way to serve your cranberries. Make this a week ahead and store in freezer to pull out just in time for the big day:

Cranberry-Cream Salad

1 cup raw cranberries, ground
1 1/4 cups sugar
1 medium can crushed pineapple, drained
1 1/2 cup miniature marshmallows
1 cup cream, whipped

Mix all ingredients together and fold in whipped cream. Freeze in loaf pan for slicing frozen, or thaw in refrigerator before serving.

•••

Who isn't thirsty after the holiday feast? Make this punch early and have plenty of it ready for thirst-quenching on turkey day:

Slush Punch

Cook 4 cups sugar and 6 cups water until sugar is dissolved and liquid is clear. Add:
24 ounces frozen lemonade
12 ounces frozen orange juice
24 ounces frozen pineapple juice
24 ounces cranberry juice (or forget the cranberry juice and use 8 ounces of pineapple, depending on what you like)

Mix well and freeze in large container.

At serving time, place one large ice cream scoop of frozen mixture in glass and then fill with ginger ale or similar clear, fizzy soft drink.

•••

Area Volleyball

(Continued from Page 8)

Grygla/Goodridge lost a 3-0 first round District 32A tournament match to eventual finalist Stephen.

"I figured we would probably have a slow start because of our inexperience, but I was hoping to be about .500 for the year," said Wolverines coach Tim Mostrom.

There were three seniors on the squad – Heidi Smerek, Nikki Anderson, Deanna Nelson – but underclassmen held down most of the starting jobs, including junior Stacy Englund, a North Border All-Conference selection.

Englund's efforts included team-leading numbers in spikes and service percentage, and a second place showing in the team's service points charts. The combination of top, or near-top, figures in spiking and serving is a highly unusual situation for an individual player, pointed out Mostrom.

"We showed a lot of improvement this year," noted Mostrom, "but we weren't able to develop confidence in ourselves. We have the potential next year to be a pretty decent volleyball team, but somehow we have to learn how to win."

Mostrom knows the losses can be turned into wins. The Grygla/Goodridge cooperative, for example, went through a winless football season four years ago, and now reigns as the Section 8 Nine-Man playoff champion. He's hoping a similar turnaround can occur on the volleyball court.

Oklee

It was a small step, but it was a step in the right direction, said Oklee coach Brad Borene when his Bobcats finished the 1989 season with a 13-11 overall record.

It was the first winning season in three years for the Bobcats, who climbed from the No. 6 to the No. 4 seed in the District 30A tournament.

"It was a step forward," said Borene. "I think we were a better team, overall, this year than we were last year."

But a 3-2 first round tournament loss to Waubun cut short the Bobcats' preseason goal of a Final Four District 30A finish.

Three seniors on this year's roster – Stacy Koralewski, Missy Bruski and Shari Rustan – were all used as starters by Borene. "They're all going to be missed, but I think we have some people who can replace them," noted Borene.

Junior Sara Radniecki was recognized as the team's top performer this fall when her teammates voted her the Bobcats' most valuable player. She was the team's top offensive and defensive player as a hitter and blocker.

Another junior, Lisa Whyte, led the team with a 92 percent service line figure and excelled as a passer and a defensive player.

Rustan was just a few percentage points behind Whyte at the service line, and was voted as the team's most improved player as a strong blocker and hitter.

Junior Shelly Larson was presented with the hustle award, Rustan and junior Tiffany Whalen shared the most dedicated award and Bruski was honored as the team's top setter.

"If the girls work hard in the off-season, I think we'll be right in there next year," said Borene.

Outdoor News

(Continued from Page 9)

Stakes are high for the artists in the contest. Although the winning artist receives no compensation from the federal government, except a pane of his or her stamps, artists can earn $1 million or more from selling limited-edition prints of the winning design. Through this contest, the reputations of previously unknown wildlife artists have been established and those of professionals considerably enhanced.

Most Duck Stamps depict waterfowl in their natural habitat. The 1989-90 Duck Stamp, designed by artist Neal Anderson, features a pair of lesser scaup swimming out of the reeds and is now on sale for $12.50 at U.S. Post Offices and many national wildlife refuges.

Federal Duck Stamp program is among the most successful conservation programs ever initiated. Secretary of the Interior Manuel Lujan said, "The revenue from the sale of Federal Duck Stamps goes directly into the Migratory Bird Conservation Fund and is used to purchase prime wetland habitat throughout the United States. These funds are the backbone of this country's efforts to acquire, protect, and restore valuable wetland habitat.

Wetlands are the single most productive habitat type for migratory waterfowl, as well as a variety of wildlife species. They also provide critical spawning areas for fish, are home to many types of flora, and are essential to flood control and maintenance of water quality.

All waterfowl hunters 16 years of age and over are required to purchase a Duck Stamp each year. More and more people interested in conservation or stamp collecting are also purchasing stamps as a way to support wetlands conservation.

Since the program began in 1934, over 350 million Duck Stamp dollars have gone to preserve nearly four million acres of wetlands. Many of the more than 440 national wildlife refuges in the United States have been paid for entirely, or in part, by Duck Stamp revenue.

THE TIMES
YOU CAN'T AFFORD TO BE WITHOUT IT
681-4450

GOODRIDGE

MRS. NEIL LIEDBERG, GOODRIDGE 378 4357

Sunday Mr. and Mrs. Robert Parnow and Mr. and Mrs. Marlin Sand took in the open house at the airport in Thief River Falls ...

Wednesday evening Mr. and Mrs. Ronnie Korba brought birthday greetings to Ruth Korba at her home and enjoyed ...

ST. HILAIRE

VALERIE TORSTVEIT
ST. HILAIRE
964-5429

STAR

MAYME JOHNSON
GOODRIDGE
378-4333

AGDER

ELLA OVERUM, VALLEY HOME, T.R.F. 681-3368

PLUMMER...

STAR...

Violations Of Registration Law In County Court

No current registration violations were among the many cases processed in Pennington County Court on Monday, November 6, Judge J.A. Hanson presiding.

Thief River Falls police department cases: Mary Grace Applegate, Thief River Falls, speeding 46 in a 35 zone, $55; no insurance on motor vehicle, $200 and 30 days in jail with the jail sentence stayed on condition she pays the remaining $100 of the fine and costs by February 1, 1990; Rutland Lee Cummings, Thief River Falls, no insurance, $200 and 30 days in jail with the jail term and $100 of the fine stayed on condition he pays the fine and costs totaling $117.50 in full and has no convictions for no insurance within one year.

Alvin Marie Blue, Grand Forks, speeding 60 in a 55 zone, $55; Kenneth Wayne Lees, Thief River Falls, no current registration, $25; Terry Jerry Pritchard, Thief River Falls, expired registration on a motor vehicle, $25.

Pamela Day Campbell, Ulen, driving under the influence, alcohol prohibitive assistance modified, pay fine of $300 and 30 days in jail with the jail sentence stayed on condition she completes the year the court imposed and costs totaling $525.50 by February 1, 1990; Jeffrey Wayne Pederson, Thief River Falls, driving while intoxicated, $300 and 30 days in jail with the jail sentence stayed on condition he pays the remaining fine and costs totaling $652.50 by January 1, 1990, and attends a DWI school; $25.

Howard Bandelow Daniels, Thief River Falls, speeding 48 in a 30 zone, $40 with $15 suspended, pay remaining fine and costs totalling $27.50; Alfred William Acorn, Thief River Falls, speeding 48 in a 30 zone, $27.50; Tiana Marie Baker, Crookston, ND, speeding 55 in a 40 mph zone, $35; Carey James Boen, Stendahl, unsafe change of lanes, $25; Jeffrey Lee Bergquist, Minneapolis, speeding 60 in a 55 zone, $44; Kolly David Pederson, Thief River Falls, disobeyed a stop sign, $44; Mark Richard Kendall, Thief River Falls, speeding 48 in a 30 mph zone, $40; Allen Douglas Gross, Thief River Falls, speeding 40 in a 30 mph zone, $40.

Rodolfo Higuin Itzo, Thief River Falls, speeding 60 in a 55 zone, $44; Jeff Dorvo Harvey, Apple Valley, speeding 40 in a 30 mph zone, $27.50; Tia Carrico Landin, Warroad, speeding 45 in a 30 mph zone, $44; Jeffrey Lee Bergquist, Minneapolis, Attempting Tax fee, Thief River Falls, $100; Shawn Marie Pederson, Thief River Falls, speeding 40 in a 30 mph zone, $55 with the fender fine stayed on condition she pays other speeding fine and fee or completing other terms in six months; Michael John Hamlin, Thief River Falls, permitting a public nuisance, $100 and 10 days in jail with the jail term and $50 of the fine stayed on condition he pays the remaining $50 of the fine by February 1, 1990; Mark Dunstan, Inver, driving after revocation, $200 and 30 days in jail with the jail term stayed on condition he pays the fine and costs totaling $272.50 in full by February 1, 1990.

Minnesota state patrol cases: Harry Roland Dutsch, Halfas, ND, speeding 65 in a 55 mph zone, dismissed at request of the arresting officer; Dennis Paul Pitz, Stephen, fear brakes inoperative on trailer, $35; Jonathan Lee Dosch, Inland Lake, no seat belts (driver), $10; James Lee Hanson, Warroad, speeding 65 in a 55 mph zone, $25.00; Dean Warner Wellman, Superior, WI, speeding 65 in a 55 mph zone, $27.50.

Department of natural resources cases: Timothy Merle Anderson, Goodridge, taking a Canada Goose in closed hours, $50.00, and migratory waterfowl violation (possession of unplugged gun), $25.00.

Pennington county sheriff department cases: Odell Eugene Adkins, Thief River Falls, school bus stop arm violation, $300 and 30 days in jail with the jail sentence stayed on the fine stayed on condition the remaining fine and costs totalling $117.50 in a year, and has no this offence in one year; Janet Donald Ness, Thief River Falls, speeding 60 in a 55 mph zone, $300 and 30 days in jail with the jail term and $50 of the fine stayed on completion the remaining fine and costs totalling $62.50 and reinstatement of license; $25.

Steven Elizabeth Halvorson, Crookston, driving after revocation of license, $300 and 10 days in jail with the jail term and $50 of the fine is stayed on condition the remaining fine and costs totalling $270.50 and restitution of $50 to the victim; $25; Jeffrey Lee Malm, Pelican, Thief River Falls, speeding 65 in a 55 mph zone, $44; Eldon Joseph Swenson, Thief River Falls, speeding 65 in a 55 mph zone, $44; Kenneth Lee Lundquist, Warroad, speeding 65 in a 55 mph zone, $44.

Clinton Lawrence Conde, Newfoundland, speeding 45 in a 35 zone, $44; Craig Allan Gullman, Rosemount, speeding 65 in a 55 mph zone, $44; Delroy John Boen, Thief River Falls, speeding 65 in a 55 mph zone, $44; Wendell Lewis Lyngaas, Middle River, speeding 65 in a 55 mph zone, $44; Jeffrey Lee Malm, Pelican Rapids, Thief River Falls, speeding 65 in a 55 mph zone, $44; Michael Edward Wolfram, Bemidji, speeding 65 in a 55 mph zone, $44.

Kindergarten room is one of two classrooms for which space was created by the addition and remodeling of the Church of Christ building for school in Thief River Falls. In addition to the two classroom, the remodeling allowed for a school library and media center, enlarger foyer and closet space and offices for the principal of the school.

Library and resource center was one of the rooms created for St. Bernard's Catholic school as a result of the addition to the church and remodeling of the existing building during the past year. The school will be shown during tours Sunday afternoon when an open house and reception will be conducted for the public. Official dedication of the church will take place Wednesday evening.

Two Injured In Accident Early Sunday

Two people were taken by ambulance to Northwest Medical center following an accident early Sunday morning.

Marshall county sheriff's department reported the accident occurred one mile north of Oregin on county road 54 at 2:00 a.m. Sunday. According to the report, one Ford Ranger, driven by Jeffrey L. Stevenson of Stephen was traveling north on county road 54, slowed to turn into a driveway when he noticed a van owned from behind by a 1989 Chevrolet Van, driven by Jonathan Lee Rosenau, Norman and Chris Wenzloff. Mr. Rosenau, were taken by Midness ambulance to Northwest Medical center in Thief River Falls. Mr. Stevenson, Mr. Wenzloff and Mr. Rosenau were reported to have been wearing seat belts. Both were released and released from the hospital. Rodney Nesson who was riding in the Newton vehicle, was not reported injured. Damage to both the Ford and vehicle, were not reported.

The investigating officer for Marshall county indicated that there was very little apparent damage to the Ford Ranger, but that there was an estimated value of damage at $500. He also estimated that the Kawchenna van was probably a total loss.

MN State Patrol Investigates Two Accidents In Area

Minnesota state patrol issued a 7945 Pursuit Intervention Technique on two accidents involving stopped motor vehicles the area on November 12.

On November 9 at 8:17 a.m. Minnesota state patrol received a report of a 1989 Ford pickup struck the rear of a truck on Highway 32 in Kennedy. According to the report, David J. Pitzer, of Kennedy, a Blue Chevrolet 1989 Ford pickup struck an Highway 32 was traveling south on Highway 32 in Kennedy. At 8:20 a.m. 1989 Chevrolet Citation driven by Matthew J. Hanson, 21, Thief River Falls, was south on county road 22 approaching Highway 32 in Kennedy when he lost control of the vehicle. Both vehicles received extensive damage of $600.

On November 9 at 11:30 a.m. Minnesota state patrol received a report of an injury car roll over on Highway 32 north of Highway 219 in Stephen. Eric Christie Sersoy, route 4, Thief River Falls, age 19 was operating when he lost control of the vehicle. The vehicle went into the ditch rolled over and struck six embankments. The 1985 Oldsmobile Cutlass was a total loss. Sersoy was a seat belt user. Sersoy was cited and released for tempo and brakes also involved in the accident.

Transportation Study Board To Meet On Tuesday

Minnesota transportation study board will conduct a public meeting at the agriculture research center at the University of Minnesota—Crookston Tuesday at 7 p.m.

According to State Rep. Henry Kalis of Walters, who chairs the transportation policy committee in the House of Representatives, the study board is examining Minnesota's highway needs for the next decade and the 21st century. The board will be obtaining an inventory of current spending and assessment to determine the most cost-effective way to meet future transportation needs.

The study board will also evaluate current methods of transportation facility planning and financing. Recommendations will be made to the governor and legislature for changes in the various decision-making processes. It will also attempt to determine what the state's role should be in financing local and regional transportation systems.

Ways to reduce the cost of transportation services such as changes in the current bidding process and increased use of multidivisional purchasing agreements will be among areas being studied by the board.

The final report to the legislature is due by Jan. 15, 1990.

Invest in your Community and stop at your Times Subscription.

WEIGHT WATCHERS

FINAL WEEK!

Open House

Come to any Weight Watchers meeting absolutely FREE! Discover how you can lose weight the delicious way and feel satisfied. Learn how. There's no obligation for you to join unless you agree that you want to become a member of Weight Watchers. Weight Watchers is a U.S. Trademark. Get your weight at Weight Watchers Open House.

Then if you like, join for only— $10

YOU SAVE $15.00
Offer ends November 18, 1989

Registration Fee - $17.00
Pay Weekly Fee - $ 8.00
Regular Price — $25.00

Discover the sweet way to lose weight!
Jan Schuurman
Area Director

Come to the Weight Watchers meeting nearest you.
NEW MEMBERS: PLEASE ARRIVE 30 MINUTES PRIOR TO TIMES LISTED.

MINNESOTA
THIEF RIVER FALLS
National Guard Armory
Tues: 12:15 PM, 6:15 PM
CROOKSTON
National Guard Armory
1801 University Ave
Room 01
Thurs: 5:45 PM

NORTH DAKOTA
GRAND FORKS
South Parks Plaza
Mon: 5:30 PM
Tues: * 5:00, 6:30 PM
Wed: 11:00 AM, 12:30 PM, 5:30 PM, 7:30 PM
Sat: 9:30 AM
*30 minute EXPRESS meeting

NOTHING WORKS LIKE WEIGHT WATCHERS!
OFFER EXPIRES NOVEMBER 18, 1989 — 1-800-888-3546

If You Have

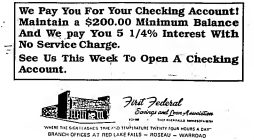

Then A Checking Account Is What You Need!

We Pay You For Your Checking Account! Maintain a $200.00 Minimum Balance And We pay You 5 1/4% Interest With No Service Charge.

See Us This Week To Open A Checking Account.

First Federal Savings and Loan Association
"WHERE THE SATISFIED FEW ARE TO FUNTHURM TWENTY FOUR HOURS A DAY"
BRANCH OFFICES AT RED LAKE FALLS — ROSEAU — WARROAD

Volume 78, Number 92 | 324 Main Avenue North; Thief River Falls, MN 56701 | Two Sections | Wednesday, November 15, 1989

Thief River Falls THE TIMES 50¢ TWO SECTIONS

Senate Finance Committee Division Meets Here

Senator Gene Waldorf

Senator LeRoy Stumpf

Rep. Wally Sparby

Presentation of projects proposes for the Thief River Falls area was made under a tent on the grounds of the Minnesota State Office Building evening of the new aviation building at the Thief River Falls regional airport.

Sen. Gene Waldorf, chairman of the Senate Finance committee higher education division, led the project site visit team. Included were Senators LeRoy Stumpf and Roger Moe, state representatives Wally and Bob Sparby, commissioner of institutional support services of the state board of vocational technical education.

The group was given a brief tour of the aviation area discovery edge for which the state was asked to fund facilities, and then heard presentations by Dr. Orley Gunderson, director of the Thief River Falls technical college, and interim director J. Michael Malone and staff members Vern Trout and James Premstad.

Also in attendance and participating in the presentation and discussion were Jerry Wagness, city clerk; Bernard Vetsch, economic development representative from the School District and Chamber of Commerce; Mayor of Thief River Falls community development director; Sen. LeRoy Stumpf and Rep. Wally Sparby; other school board members and other interested persons.

Dr. Gundersen reviewed the proposed $3.6 million project including $1,250,622 at the campus and $1,950,000 at the aviation facility.

The main campus project would include remodeling of administration and sales and

(Continued on Page 4)

Inside - THE TIMES
• Holiday Fair This Saturday, p. 6
• City Holds Budget Hearing, p. 7
• Law Enforcement Report, p. 8
• Prowler Football Statistics, p. 13

Special awards were presented by the Thief River Falls Education association the night for "outstanding service to the young people of the Thief River Falls schools. Service award was presented to the St. Hilaire Lions club and the Friend of Education award to Jerry Peasler of the local Pizza Hut restaurant. Shown at the photo above are Peasler, Charles Heanell of the St. Hilaire Lions club and Elaine Gaarder, president of the Thief River Falls Education association.

Awards Presented By MEA Chapter For Service Work

During the breakfast for educators at the American Legion club rooms on the American Legion club rooms this morning, the Thief River Falls unit of the Minnesota Education association presented awards to the St. Hilaire Lions club and Jerry Peasler, owner of one Pizza Hut restaurant in Thief River Falls.

Elaine Gaarden, president of the TRFEA, presented a "Service Award" plaque to the St. Hilaire Lions club, represented by Charles Heanell, and a "Friend of Education Award" plaque to, Peasler. The local Pizza Hut was selected by the education committee for the "Friend of Education" award because of its long term assistance to education and children in the school district. Over the years the club has made one-time or recurring donations to the school district for projects that the Pizza Hut has supported.

Included as benefiting from these charitable gifts are the Christmas Awareness Tank Fund, Big Brother Big Sister, Kindergarten Round Up, Pizza Hut reading incentive, school pizza parties, vocational technical school cheerleading camp.

The Pizza Hut and the Lions are not a consignment factor and donate the proceeds to the local Vocational Agriculture Task Force for its conducting an all-night actively fund raiser. Proceeds from the activity go toward the organization's projects. Projects involve a dance, dance groups, bands, food and non-alcoholic beverages for the gathering which is sponsored by the Ag. Task Force and will be on the Tentative Calendar. Northland community college, staff and students from Thief River Falls will be the organizers for the night. The 24 hour event is scheduled for April 27-28 and will mark the new offering of the chamber of commerce. The city's population is 9,160 per the latest census. Northland Community College and Northland Community college will maintain its campus.

Thief River Falls city council approved a series of resolutions Tuesday night 5-0, Grumpy Gunderson and Mayor Vetsch were absent. Thief River Falls on Line 8. Attention of an organizing committee will include representatives from the park and recreation department, PRC/Marvin, a local bank, the Pizza Ranch, Northland Community college, the Technical College and Northland Community College will maintain its campus.

Thief River Falls city council approved a series of resolutions Tuesday night 5-0, Grumpy Gunderson and Mayor Vetsch were absent. Thief River Falls on Line 8. Attention of an organizing committee will include representatives from the park and recreation department, PRC/Marvin, a local bank, the Pizza Ranch, Northland Community college, the Technical College and Northland Community College will maintain its campus.

Council Approves Land Purchase For Treatment Plant

Thief River Falls city council approved a recommendation from the Utility committee to purchase land from Tri-State Land Co., the holding company for Tri-State Telephone for water treatment plant.

It was pointed at the point where the city would have to condemn the property to stay in compliance with the environmental review by the state and federal pollution control agencies, said Administrator Mike Dalen.

Tuesday night, the city council agreed to pay $25,000 for the 38.22 acres for approximately 2.5 acres of land next to the water plant treatment plant. The property adjoins the school's athletic fields and the Technical College and Northland Community College campus. The land purchase requirement for water plant expansion and paves the way for the city to apply for grants.

Tuesday night, the city approved a resolution to advertise Thief River Falls service clubs, the Technical College and Northland Community College was approved by the council. Unofficial replies from various service clubs indicated the interest is high as well as the Technical College and Northland community college, staff and students from Thief River Falls. The organizers for the gathering which is scheduled for April 27-28 and will mark the new offering of the chamber of commerce. The city's population is 9,160 per the latest census. Northland Community College and Northland community college will maintain its campus.

Thief River Falls city council approved a series of resolutions Tuesday night 5-0, Grumpy Gunderson and Mayor Vetsch were absent. Thief River Falls on Line 8. Attention of an organizing committee will include representatives from the park and recreation department, PRC/Marvin, a local bank, the Pizza Ranch, Northland Community college, the Technical College and Northland Community College will maintain its campus.

(Continued on Page 4)

Community College Officials Visit NCC

Reviewing growth in the Minnesota community college system and the anticipated increasing role in the higher education picture in the state, Chancellor Gerald Christenson spoke Tuesday morning to a group of college faculty, administrative and interested local citizens at the college.

Growth of the Minnesota community colleges and their increased role in post high school education in the state was the theme of the Chancellor Gerald Christenson during a visit by the state board of the Minnesota state colleges and universities Tuesday morning.

Speaking at a breakfast session for college administration, faculty, students and local citizens, Christenson, a former community college president, Christenson outlined the purpose for the agency visit and commitment on the additional greater involvement of the community college system.

The chancellor was accompanied by Mayor Bob Carlson of Thief River Falls for having the interest and taking the time to appear and testify during the legislative session. The community college growth budget at the last legislative session. He said that the sufficiently appropriated legislature and contributed to passage of a favorable budget for the system.

Noting that the system received a 32 per cent increase in funding at the last session, he pointed out that the two-year funding merely caught up with the system's enrollment increase attributed during the previous two years and five per cent annual attrition.

"The Minnesota community colleges have had an enrollment increase of 40 per cent in the last five years," the chancellor said. "Fifty per cent of our students are now over 20 years of age.

"We are involved with providing for the educational needs of a diverse group of students. We have done what was preparation for transfer to a four-year college, others who seek a two-year degree in programs such as law enforcement, nursing or aviation technology, others who want one or more classes to help them in performing their jobs."

Chairman said that success of the college programs is measured by the success of its graduates and students who transfer to other institutions.

"We won't feel with students who want work," Chancellor Christenson said flatly.

Citing a letter received from University of Minnesota president Kenneth H. Keller, Christenson said the university administration proposes to limit the enrollment of freshmen and sophomores. Hence one job university is being strong in research and graduate and professional programs and he supports that philosophy.

"We won't feel with students who want work," Chancellor Christenson said flatly.

Citing a letter received from University of Minnesota president Kenneth H. Keller, Christenson said the university administration proposes to limit the enrollment of freshmen and sophomores. Hence one job university is being strong in research and graduate and professional programs and he supports that philosophy.

(Continued on Page 4)

Developers Propose TRF Housing Complex

Developers from the Twin Cities area have proposed construction of a housing project near Northland community college and the Technical College campus.

The Development Corporation has proposed a rental housing project that would include approximately 100 residential units, 150 surface parking spaces and community facilities. The units would be available for parties, community activities and possibly day care. Community Development Director Don Sawyer said representatives of the firm, Twin Cities Area, Inc., Minneapolis and Washington metro area, Inc., Bloomington, Minnesota, will attend the Tuesday night meeting with representatives of the city council, planning commission, other interested parties to discuss the project.

The representatives include Frank Dunbar and Sue Ann of Dunbar Development, Jerry Hoeks and Dave Washington, Earl Andersen of Kaplan Andersen Lamy Architects, Bob Lamy of Kaplan Andersen Lamy Architects, Laura Pirsig of Miller-Schroeder Financial Investments company; and Dennis Bulyea of the Washington County Housing and Redevelopment Authority.

Sawyer explained at a city finance committee meeting Tuesday that an ad hoc committee was established last fall to study housing needs. The committee was having difficulty finding housing. A representative of Dunbar Development Corporation attended one of the committee meetings and on the basis of information from area banks, and city residents asks for resources.

Dr. Gregory Gundersen of the Technical College said he has been hoping for such a project for long

Continued on Page 4)

The proposal and accompanying designs are very preliminary, according to the project designer in the proposal. Prior to finalization of the project, the developers would meet with the city, would spend considerable time with a selected market analyst and architectural firm to ensure that the project best addresses the needs of the community and its residents. At the time, the group would assess the need for various unit types, including accessible units for persons with disabilities, larger units for families, units for persons with special needs, and unit mix between units for rosemount.

COMMUNITY FOCUS

Susan Gebbie And Troy Halvorson Wed Oct. 14

Susan Nicole Gebbie and Troy Allen Halvorson were united in marriage October 14 at the Lake Avenue Congregational Church in Duluth, Minnesota, officiated by Rev. Jeffrey Mason. Cal. Marshall was the soloist.

The bride is the daughter of Mr. and Mrs. Ronald D. Gebbie of Mahnomen, CA. Parents of the groom are Mr. and Mrs. Kenneth D. Halvorson of Thief River Falls.

Matron was provided by Michelle Bishop of Arcadia, CA, friend of the bride.

The bride, given in marriage by her father, chose a white gown of silk satin with high victorian neckline and Gibson sleeves of lace beaded with pearls. The full skirt swept with lace and ended in a chapel train. She carried a cascading bouquet of pink and white roses, salmon colored lilies, gardenias, sweetpeas, Queen Anne's lace and baby's breath.

Robyn Jackson of San Mateo, Ca., friend of the bride, served as matron of honor. Bridesmaids were Karen Sigsdorven of San Marino, Ca., Michelle Bishop of Arcadia, Ca., and Victoria Bruderkneecht of Dallas, OR, all friends of the bride. They were in length royal blue satin gowns with large puffed sleeves and deep square necklines. They also wore head bands in the back. They also wore head wreaths of pink roses and babies' breath and carried lower bouquets of pink and white roses and lilies, with the personal lilies and Queen Anne's lace.

Darren Halvorson of Thief River Falls, brother of the groom, served as best man with Trevor Halvorson of Thief River Falls, brother of the groom, Sean Cameron of Nebraska, friend of the groom, and Brian Gebbie of Palo Alto, CA, brother of the bride, as groomsmen.

Ushering the guests were David Bildman and Scott McGuire, both friends of the groom.

Reserved seats were Evelyn Arneson, grandmother of the groom, and Mrs. Kenneth Halvorson, mother of the groom.

A reception was held at the La Cassia Hilltoppe Country club following the ceremony. Cheryl Halvorson, sister of the bride, presided at Thief River Falls.

Following a wedding trip to Hawaii, the couple is at home in Fallbrook, CA. The groom is a 1985 graduate of Lincoln High school in Thief River Falls and is presenting a 1989 graduate of Fallbrook Union Grammar School in Fallbrook, CA. The bride is a 1988 graduate of San Marino high school and has attended Pacific College in Costa Mesa, CA.

Cobb Radniecks Had Golden Anniversary

Cobb and Wynona Radniecks celebrated their 50th wedding anniversary recently at the Oslo community center. Hosting the open house were their children, Gordon and Ann of Brown Deer, of Dakota; Richard and Mary Ann Lambert of Gilbert and Mike and Mary Radniecks of Fargo, ND. All of the couple's 18 grandchildren were present.

Honored guests were Norman Rice cousin of Gordon and Kay Jorgenson of Gilbert, brother and sister of Mr. Radniecks and Mildred Sonneberg of Fargo, ND, sister of Mrs. Radniecks, who were all in attendance at the couple's wedding.

Mike Radniecks served as master of ceremonies and opened the program with a prayer followed by everyone singing "Hallelujah" with Lorna Arneson on the piano. Later he also sang "Ole Joe" accompanied by Kristin Lambert. A much wedding procession was performed by Mike and Mary Radniecks and Scott, Nathan, Christopher and Lambert. Mikki Berg sang "The Rose" accompanied by Mary Radniecks.

Remembrances were shared by Richard Lambert, Mary Ann Lambert and Kay Jorgenson of Gilbert, Willard and Myrtle Lambert of Gilbert, and LaVerne Radniecks of Thief River Falls. Farmers Bulletin of Gilbert presented a plaque to the honoree Grands of Grandkids. Lorna Arneson and Kristin Lambert served cake and punch and introduced their families. Each grandchild said something to their their grandparents of happy times together. Cake was served by Mary Radniecks, Fay Hoare of Mt. Montmorency and Jay Scott Lambert. Hosting the cake table were the special Grandparents." Mike and Mary Ann Radniecks danced to a special song "Footsie" Cobb Lambert sang "No Light Up My Life," accompanied by Scott Lambert. Mike presented a photo album to the couple, as a gift from their children. Everyone enjoyed and has wonderful Pacific memories.

Approximately 300 guests enjoyed supper at the reception. A three tiered anniversary cake was by Andy Kotz of Gladstone and Helen Kraus of Oslo. Lawrence Radniecks poured coffee and punch was served by Ann Lambert, Mary Radniecks of Grand Forks, grandchildren, and Kevin and Sherri (Berg) Haugen of Oslo. Helen Christopherson was at the guest books. Flowers were taken to Ann Lambert, Mary Ann Lambert and Mary Radniecks. A dance followed the reception.

Guests attended from Fargo and Park River, ND; Chanpin and Maple Lake, Minneapolis, Ham Lake, MN; Fresno, Clay Beach, Big Sur, Arcanum, VA, Moorhead, Hibbing, Albany, Kenworth, Warren, Thief River Falls, Goodridge, Trail, Hamre, Gilbert, Oslo, Grand Forks, Mayville, Fargo, Brown, Arcadia, Duluth, Bemidji, Lake Park, Montana, Green Bay, Wisconsin, Belle Valley, Fergus Falls, Saint Paul, Atkins, Cornish and Fargo.

The couple had their marriage blessed at the 10:30 a.m. mass at St. Joseph Xavier Catholic church on Sunday. Special music was provided by Kristin and Debbie Lambert. A dinner was also held at their home for about 75 relatives.

TRF After Five Club To Meet November 21

The Thief River Falls Chamber Business and Professional "After 5 club will hold its dinner meeting November 21 at 6:30 p.m. at the Bon Ton Restaurant. The "Bon Ton" is the name of the building will be "Lynn's Tack Trading". The guest speaker will be Margi Lundberg of Grandmas. "Tasteful Tunes" will be provided by Jerry Lundberg. A "Tasteful Tunes Dressing by Tom" will be presented by Annette Hendricks.

Cost of the dinner is $4.15. Reservations should be in by November 17 to Lynn's Tack Trading, Box 1, 1007 1st or Arlene Brown at 681-6293. Anyone need to cancel, do so by Monday, November 20. Reservations must by kept, cancelled or paid for.

Memorial Received By County Cancer Society

During the past two months, the Pennington County Cancer society received memorial gifts in the following personal items: Gloves, Nancy Owens, Arlie Nelson, Hazel Christopher, Gordon Robinson, Frank Myrman and Elizabeth Spangler, according to Mrs. Ruth Christopherson, president. These gifts are used for public services such as transportation, beds, dressings and wigs and for patient and professional education.

Ed Haraldson To Have 60th Birthday Party

An open house celebration will be held in honor of Ed Haraldson's birthday on November 18 from 2 to 5 p.m. at the American Legion club in Thief River Falls. The host is his family. Ed's birthday is Nov. 16.

Mr. Haraldson and the former Mona Mae Mikkelson were married in 1929 and 1930. Pioneers of the county's 23 grandchildren were present for the occasion.

A complete meal was provided and served. Giving the welcome and devotions given by Rev. Don Bach. Each of the children introduced their family and told a story about Dad.

A special Grandpa and Grandma remarks Anderson then sang "Grandpa and Grandma," a song she had written. Father-in-law Marvin Nelson of Thief River Falls sang a song he had written and Mary and Kimberly Nelson read a poem they had written for the occasion. Ivy Rickman and Gladys Anderson also read poems and Terry Nelson read a poem his mother had written. A song was also played on the piano by Dolores Nelson, granddaughter.

Kent Nelson of Thief River Falls, a senior and Boy Scouts of America, presented a Scout Leader Certificate on anniversary card signed by Chief the Dancer of Thief River Falls, a scout and Dipp Melby of Greenbush, a friend. Troy Nelson and Angela Nelson presented a gift from the family and provided the guest book. Handing out thank you notes were Teresa Gunsen, Jessica Anderson, Darren, Mary, Wendy Marie and Kanel Nelson. Serving at the reception were Terry and Tyler Kunesch, Jacob Anderson and Kimberly, Ashley and Andrew Nelson. Family photographs were taken by Deland Eliseh and John Nelson. Rev. Don and Shirley Nelson officiated the occasion.

Those helping in the kitchen included Lorraine Benson, Tiffie Amundson, Delores Stromlund, Vera Nelson, Mary Menzel and Sandra Kunesch.

The couple was married Dec. 8, 1929 in Gate Grand Forks by Rev. B. Boethen. Their attendants were Mrs. Evelyn Anderson and Madonna CA, Floyd's brother-in-law and sister.

The six children of Floyd and Adeline Nelson helped their parents celebrate their 40th wedding anniversary September 24 in Hendricks. Left to right are Terry Nelson, Troy Nelson, Kent Nelson, Darren Nelson, Angela Nelson, Gloria Anderson and Lesley Nelson. (Photo by Julie Tuchsen of the New River Record)

Floyd Olsons Had 40th Wedding Anniversary

Floyd and Adeline Nelson celebrated their 40th wedding anniversary September 24 with an open house at the Newfolden community center. Hosting the event were their children, Gloria Anderson and her families, Darren and Lana Nelson of Rugby, Mary Menzel and Mark Menzel of Gilbert, Terry and Mae Nelson of Gilbert, Troy and Angela Nelson of Gilbert, Randy and Kim Nelson of Newfolden and Kevin and Gloria Anderson of Viking. A men and women were given in memory of Ed Haraldson, who died on November 16 and Jacob Oscar Olson who died in 1929 and 1949. Pioneers of the county's 23 grandchildren were present for the occasion.

A complete meal was provided and served. Giving the welcome and devotions given by Rev. Don Bach. Each of the children introduced their family and told a story about Dad.

A special Grandpa and Grandma remarks Anderson then sang "Grandpa and Grandma," a song she had written. Father-in-law Marvin Nelson of Thief River Falls sang a song he had written and Mary and Kimberly Nelson read a poem they had written for the occasion. Ivy Rickman and Gloria Anderson also read poems and Terry Nelson read a poem his mother had written. A song was also played on the piano by Dolores Nelson, granddaughter.

Kent Nelson of Thief River Falls, a senior and Boy Scouts of America, presented a Scout Leader Certificate on anniversary card signed by Chief the Dancer of Thief River Falls, a scout and Dipp Melby of Greenbush, a friend. Troy Nelson and Angela Nelson presented a gift from the family and provided the guest book. Handing out thank you notes were Teresa Gunsen, Jessica Anderson, Darren, Mary, Wendy Marie and Kanel Nelson. Serving at the reception were Terry and Tyler Kunesch, Jacob Anderson and Kimberly, Ashley and Andrew Nelson. Family photographs were taken by Deland Eliseh and John Nelson. Rev. Don and Shirley Nelson officiated the occasion.

Those helping in the kitchen included Lorraine Benson, Tiffie Amundson, Delores Stromlund, Vera Nelson, Mary Menzel and Sandra Kunesch.

The couple was married Dec. 8, 1949 in Gate Grand Forks by Rev. B. Boethen. Their attendants were Mrs. Evelyn Anderson and Madonna CA, Floyd's brother-in-law and sister.

CHEERS PHOTOGRAPHY FEATURES
"Wedding Photography"
in Lorrie Fellows T&F

Thief River Falls
WOMEN OF TODAY
HAM/ TURKEY GAME DAY
Saturday, Nov. 18
1:00-4:00 P.M.
VFW CLUB
Thief River Falls
Processing Fee
Pool And Dining Equipment

Bridal Registry
Bride-Groom registered Wed. 9th
Hours of Tue-Wed
Fri, Nov. 24 Sat, Nov. 25
Fri, Dec. 1 Sat, Dec. 2
Sat, Nov. 25 Sat, Dec. 2
Lake Centre Mall Thief River Falls
Ask Dollbrick

Bridal Registry
November 24th and 25th
JAMMER
Home Sweet Home
5026 LaFave Thief River Falls

ACE Hardware
Thief River Falls

4TH
PAT'S POTPOURRI ANNIVERSARY
Monday, Nov. 13th thru Saturday, Nov. 18th
STOP IN AND REGISTER FOR $50.00 WORTH OF GIFT CERTIFICATES
SEE NEW HUMMING BIRDS & GLASS ANIMALS & BEAUTIFUL NEW MUSIC BOXES
LOTS OF NEW MERCHANDISE ARRIVING DAILY
FREE COFFEE AND COOKIES
Remember Christmas Is Just Around The Corner!
Specializing In Antique Glass & Gift Items
PAT'S POTPOURRI
103 East 3rd - Thief River Falls, MN - 681-8257

INTRODUCING
LIQUID LEATHER
100% POLYESTER WITH THE LOOK OF LEATHER
Robbie Sport BLACK
Pierre Lamonte BLACK & JADE
15% OFF
GENUINE LEATHER BY ANNE-GEL
AVANTI
COATS - JACKETS - SKIRTS
20% OFF
DOWNFILLED COAT & JACKETS
20% OFF
ALL FALL & WINTER
DRESSES 20% OFF
Mr. Duane's

Activities At Valley Home In October

Highlighting the month of October at Valley Home was the family night dinner. Guests for the dinner honoring residents were Mrs. Otto Baker and Mr. and Mrs. Harvey Baker of Oakland. Since Otto Baker recently passed away, a picture of Otto smoking a pipe was placed on the table in his honor. Mr. and Mrs. Baker have been many years of service as commissioners of Valley Home. Cook Christensen, a board member, made the presentation of a plaque to the honorees. Following the meeting of the group, the residents gave a program consisting of several rhythm band numbers, directed by John E. Johnson. Alice Rose, Valley Home activities director, read Wesal selections. Accompanist of a duet by Hazel Blom and Eta Overaa, a solo by Earl Nelson, a trio by Earl and Hazel Blom and Clarence Lien and a group number by Earl and Hazel Blom, Clarence Lien and Eta Overaa. Earl Swenson played several songs on the accordion and Lorna Christensen played several old time tunes on the piano. After the last program, everyone joined in singing "Happy Birthday" and "It Was Good Enough For Grandma." Refreshments were served by Hazel Blom and Eta Overaa.

Birthdays celebrated in October were: Pearl Bailey (5th), Margaret Orelid (6th), Ty Mabel Nelson (6th), Susan Blazer (9th), Mr. Sabina Hansen (9th), Ruth Anderson (10th), Ruth Christopherson (10th).

Two monthly birthday parties were held October 27. Rev. Arthur Osman conducted devotions at Gospel Film. Those with birthdays were seated at a table decorated with pumpkins and fall foliage. Cake was supplied and served and Trish St. Bernard's Catholic Daughters. Chocolate ice cream and wafers were served.

Those who celebrated on their birthdays were: Pearl Bailey, Ruth Christopherson, Mr. Sabina Hansen, Ruth Anderson who served cookies, and Art Redlund who served cupcakes and punch.

Special treats were served by the Valley Home Auxiliary at a tea and coffee hour following the program of Trinity Lutheran church who served.

Other activities included discussion of the Valley Home Auxiliary's Christmas bazaar, a CKF mission assisting, resident council meeting, hand and foot exercise, manicures, nails, movies and popcorn, fire drills, and a Halloween party and dance.

Cookies were served by the Valley Home auxiliary members and Cindy Moen served punch and cookies.

Cider and doughnuts were served by Jim Olson of Newport. Eye chalk

At a special ceremony and program recently at Valley Home in Thief River Falls, Harvey Baker (left) was presented a plaque by Cook Christensen, a member of the board of directors of Valley Home. Pictured here is Mr. Baker with the picture which will decorate his owner of Valley Home.

All members are encouraged to attend.

Ashley Hartwick

Jr Foresters Society Held Halloween Party

The junior members of St. Anne's Court, Catholic Order of Foresters and Society of Foresters met October 26 at St. Bernard's church hall for their Halloween party which was held after school. There were 27 members and guests present.

After registration and guessing the number of animal crackers in a jar, each player was judging and a panel of examiners. There winners were Mary Ann Lien, Ashley Hartwick, Jessica Hendricks and Tyler Kunesch. Prizes were awarded since the following had the youngest child or cousin: Ashley Hartwick, Ann Orelid. Lunch was served consisting of chicken, sloppy joes and hot dogs. Ashley Hartwick was the youngest but for promotion for the next degree, and what body were parts the younger children participated in a scavenger hunt and helped find the parts. Prizes were awarded and treated by Virginia Cameron and Lorna Buchner. Junior director was Caroline Bolind.

Odd Fellows/Rebekahs Held 95th Birthday

The Odd Fellows lodge treated the Rebekah lodge 95th to dinner at Dora's Kitchen on December 9 to celebrate the birthday of the lodge. After dinner the group met in the lodge room for a meeting. Mingna was made to send $50 to Meals on Wheels, $50 to the Marple program, $50 to David Arveson to help defray medical expenses and $50 to the Ronald McDonald House in Fargo. The Rebekahs are conducting a member-drive.

BIRTHS

Northwest Medical center in Thief River Falls reports the birth since the last edition of the Times.

On November 1 a boy was born to Kelly and Renee Jaime, 617 Highway 59 North, Thief River Falls. He was named Allan Wayne.

8.50% Interest.
0.00% Risk.
Single Premium Deferred Annuities offer you tax deferred growth and your principal is guaranteed by the strength of Lutheran Brotherhood. Call me today for all the details on Single Premium Deferred Annuities.
Kay Wedul
Financial Rep.
Thief River Falls
681-8655
Phone: 218-681-7400
LUTHERAN BROTHERHOOD
Securities are not insured by the FDIC or any other government agency, are not deposits or obligations of, or guaranteed by, any financial institution, and are subject to investment risk, including possible loss of principal. Contact your local representative for complete information including fees and expenses. Read the prospectus carefully before investing or sending money.

Bostwicks
Spectacular Buy
FORENZA • OUTBACK RED
Sweaters
19.99
orig. $40
SPECTACULAR BUY
MISSES
POLYESTER SKIRTS
Sizes 8-18
*25 Value
$10
SPECTACULAR BUY
MISSES
POLYESTER PANTS
Sizes 10-18
Orig. *19
$5.99

Star Homemakers To Meet November 20

The Star Homemakers will meet November 20 at 1:30 p.m. at the Blackwell dining hall. Jean Lively and Ann Hedlund will be hostesses. Members of Family Extension/Exploration Members should bring crafts to share ideas. There will be a potluck lunch and everyone should bring something for the mystery lunch.

Eagles Auxiliary To Meet November 20

The Eagles auxiliary will meet Monday, November 20 at 8 p.m. at the Eagles hall in Thief River Falls. Clifford Kalmoe, Cordon Bragg, Harvey Dysal and his brother, Clarence Dysal, Philip Gordon, Jennings Lee, Ronald Lee, Ronald Lundquist, Larry Mulder, Dale Pederson, Tom St. Lowell and Lana Stockmann are Eagles auxiliary members.

Gold Fellows Held 95th Birthday

Bostwicks
THANKSGIVING SALE
JUNIOR & MISSES
Sweaters
Knit Tops
Denim Jeans
Dresses
CHILDREN'S & GIRLS'
Dresses
Sweaters
Denim Jeans
MEN'S & BOYS'
Levi's
Sweaters
Shirts
25% OFF
THE REGULAR PRICE
MEN'S SWEATERS 15.99-19.99 Orig. *22-*30
MEN'S COORDINATE HAGGAR SUITS 69.99 Orig. *130 Coat And Pants
ALL GEH KOSH PLAY WEAR 25% OFF In Lots - Toddlers - Boys - Girls
WOMEN'S - CHILDREN'S - MEN'S
WINTER COATS AND JACKETS 25% TO 40% OFF
Exceptional Values Not Included

OBITUARIES

Jennie Senum Newton, 94

Thief River Falls — Jennie Senum Newton, 94, died November 12 at the CNC unit of Northwest Medical center in Thief River Falls.

Funeral services will be held Thursday at 2 p.m. at Crum Funeral chapel with Rev. George Dovo officiating. Special music will be provided by Creed Harmon, soloist and organist, accompanied by Ruth Ann Stelter. Pallbearers will be her nephews, Jay Newton, Ken Newton, George Mattsson and Kenneth Schmeisser. Interments will be in the Belltown cemetery, rural Thief River Falls. The Crum Funeral Home is in charge of arrangements.

Visitation will be held Thursday from 1 to 9 p.m. with a prayer service at 7 p.m. at the Crum Funeral Home and until the time of services on Friday.

Jennie Elizabeth Holmstrom was born Jan. 1, 1895 in West Valley township, Marshall county, the daughter of Erick and Elizabeth Holmstrom. She attended grade school in Grand Forks township and graduated from the Stephen area. In 1917 she was married to George Senum and they made their home in the Silverton township, Pennington county, area. They farmed there until 1929 and then lived in Thief River Falls. In 1935 she was married to Andrew Newton. He died in 1957. She moved to the CNC unit of Northwest Medical center in 1985 and had lived there since.

She is survived by two sons: Lawrence Senum of Kennedy and Wilfred Andrew Senum of Thief River Falls; two grandchildren; one great-grandchild; one sister, Mae Mendenal and Lorraine Kristofferson, both of St. Paul; and three nieces, Ione of Watson, CA; one stepsister, Ruth Ann Stelter of Carlsbad, CA; and three nieces and nephews, Carolyn Senum, Jay Senum and Ken Senum.

Wilhelmina Patnode, 89

Ogilvie — Wilhelmina Patnode, 89, a former resident of Red Lake Falls, died November 11 at her home in Ogilvie.

Mass of Christian Burial was held Monday at 10 a.m. at St. Mary's Parish Catholic church with Rev. Xavier Pelzer officiating. Special music was provided by the church choir with Barbara Malloy, organist. Celebrant was her nephew, Rev. Kenneth Anderson. Deacon Anthony Kaufman, Patrick Schafer and Jim Lund were lectors. Interments was in the St. Joseph Catholic cemetery in Red Lake Falls. The Polaski Funeral Home of Ogilvie was in charge of arrangements.

Wilhelmina Patnode was born Dec. 28, 1899 in Gonvick township, Red Lake county, the daughter of Stanislas and Adelphine (Hinze) Patnode. She grew up and attended school in Red Lake Falls. She lived there and worked for her dad. At age 19 she worked as a grocery bookkeeper, from 1920 to 1941 for Rev. Fagan's Lakes in Red Lake Falls, and 1941 to 1952 for Lindquist's Grocery and Meat Market in Red Lake Falls. From 1952 to 1955 she worked for the Lincoln hotel in Red Lake Falls and since 1955 she had been bookkeeper for Rev. Anderson's Lakes in Ogilvie, Kathio, Onamia, Mahnomen, Bemidji, Red Lake Falls and Ogilvie. She was a member of the Catholic Daughters and a studio with a correct room for producing and transmitting programs of her choice and a studio with a stereo system.

In addition to the state body facility for a joint leisure room and two-story lobby area, the new facility will also include a wellness area in the nursing classrooms and laboratory space for practice and monitoring and a modern equipped book store, storage and grooming rooms for the welding program, and a dining area and for custodial supplies and storage.

The vocational arts and machine shop area will be remodeled to provide space for administrative offices and a conference room.

Awards Presented By MEA Chapter For Service Work

(Continued from Page 1)

In addition, the program has become well accepted and supported in many school districts throughout the state. The Crime Prevention Officers Association of Minnesota and the Thief River Falls Police Department are either their "owners".

They are honored and proud to sponsor and promote the Book in program. Students who are "caught" reading an act of kindness earn an invitation to redeem their Book 2 certificates and collect their reward, to use the order on their form and, on occasion, bear witness to their act of kindness to a friend, family or story they have read.

"It seems to me that we have the various parts of a program," he added. "Our success definitely begins with the support of our local law enforcement people. In our area, we have a good program and effort the program has another and other cross-facilitiesand recognition and lounge areas.

Aviation facilities would include a large hangar addition with maintenance and storage for aircraft, a fuel farm, a tower, standing by, taxiway, parking and other related uses. The hangar would provide about 20,400 additional square feet of space to permit large aircraft to be hangared. The fuel farm would be where they can be washed and year-around in the school's instructional program.

"The role and responsibility of the Thief River Falls Technical Institute is to be a leader in the public schools, to meet a wide range of community, regional, national and international needs for technical education," Dr. Gudmundson said.

Gudmundson said the present classroom and laboratory space is both with funds provided by the 1987 legislature, and the state has made a dollar-to-dollar up-to-capacity one-to-one program and also is obligated to meet the immediate need that we currently have on a regional and statewide basis in the area of computer science/computer/robotics.

He added that the local school, state board of vocational technical education, Washington congressional delegation, the state legislature and the local public companies are all involved in efforts to help the school system, high-tech equipment for use in the instructional program.

"We are very appreciative of the support and the importance of the telecommunications complex which would permit the school to provide a consulting education for graduates of the program, and the program, I think it has satisfied for years to come, France and the People's Republic of China.

The telecommunications complex would be a cooperative effort between the aerospace alumni with Northland community college. It would have connection of the Canadian Department and a studio with a control room for "It's time to quit trying to force a square peg into a round hole," he said. "The university can do things no other institution can do. It is excellent in research and grazing grants but it is not responsive to the needs of freshmen and sophomore students.

"Many of these students should be attending community colleges where we are strong on instruction. Our faculty members are strong on the job and interest in each students and are sensitive to the needs of students."

Gudmundson said he is convinced that Minnesota's future success must be based on the ability of its citizens to be people who have at least two years of post high school education and that it must be available to them in any point in their careers. Of course, high school graduates need to have at least two years high school education with five years of high school graduation, Gudmundson said.

Only 10 per cent of entering freshmen are the University of Minnesota and a fair share drop out after one year, the chancellor said. Only 50 percent have a two-year degree in five years, by far, the lowest of any Big Ten school. The average of Big Ten schools is 74 per cent of students earning a four-year degree in five years.

"We think we can beat those figures among our community college students," the chancellor said. He also added that the community college system "is as cost efficient as any college system in the country."

Chancellor Gudmundson also said that the state system of colleges and universities is with the campuses, answer questions from faculty and administrators and receive input on a personal basis from faculty and students as well as administrators. The group spent the entire day at Northland.

Members of the group in addition to Chancellor Gudmundson were Bob Fauchald, system director of planning; Kaye Easterling, director of planning; Maj. Phillips, vice chancellor for instruction; Hansing Hanssen, vice chancellor for student affairs; and Karen Hanson, assistant director of the state university system board.

Also speaking briefly at the session were Mayor Carlson, who reaffirmed his willingness to support and speak for the community college system, and Rep. Kathy Sparby, who said he appreciated the building expansion committee going on in MCTC and urged action on the proposed Thief River Falls Tech. Also at Northland, and Jim Lahey Sugrue, who said he believed "students learn at much from enthusiasm as knowledge" and that he appreciates the help Northland's instructors gave to him enthusiasm for education.

State Officials Visit Northland College Tuesday

(Continued from Page 1)

THE TIMES
Telephone
(218) 681-4450
Business Office
Classified Advertising
Circulation
Newsroom
Composing Room
Publication Number 416 680
Published at Thief River Falls, Minnesota
Every Morning Except Sunday
Second Class Postage Paid at Thief River Falls, Minnesota 56701
USPS 416 680
(ISSN 0750-3883)
Postmaster: Send address changes to Thief River Falls Times
Box 100
Thief River Falls, MN 56701
MEMBER AFFILIATES
Northwest Newspaper Company Inc.
Thief River Falls
Minnesota
JOHN R. MATTSON, Publisher
DAVID A. MATTSON, Publisher
MARGARET MATTSON, Secretary-Treasurer
JOHN R. MATTSON, Managing Editor
DAVID A. MATTSON, Advertising Manager
DAVID A. MATTSON, Circulation Manager
Pat Kaldahl, Composing Room Supervisor
Pladerick Supervisor

SUBSCRIPTION ORDER FORM
THE TIMES
Name_____
Address_____
City_____ State_____ Zip_____
Payment must accompany order. New_____ Renewal_____
Send to: The Times, Box 100, Thief River Falls, MN 56701

PENNEYROYAL, RED LAKE, MARSHALL, FOLK, CLEARWATER $20.00
ALL OTHER ADDRESSES WITH A 5/47 ZIP CODE $25.00
ELSEWHERE IN THE USA $30.00
Payment must accompany order.

UP UP AND AWAY
BALLOONS By Jill Hoyerton
Call 681-3141
GRAND OPENING!
Saturday, Nov. 18th
10 A.M. - 6 P.M.
•RECEPTION FOR FREE GIFT
CERTIFICATES UP TO $15.00
•GROWING HOLIDAY SALES
Jumbo
7 Foot Collection Balloons
GOOD FOR MONTH OF NOVEMBER ONLY
ALL BUY LATER - DOUBLE LAST BIRTHDAY
Balloons Are Good Any Time Of The Year

OUR ADVERTISERS SAVE YOU MONEY

THE JEWEL BOX
Thousands of Gifts for Northland Since 1950
WE WILL SURELY MISS YOU
"After 39 Years In Business I Am Retiring"
TOTAL INVENTORY LIQUIDATION
I Look Forward To Seeing Old Friends And Customers During My Retirement Sale.
Gilbert Hess
SHOP EARLY FOR GREATEST SELECTION
SAVE 30% TO 60% Off Our Regular Prices
DIAMONDS • PEARLS • 14 K. CHAINS
• WATCHES • GIFTWARE • BLACK HILLS GOLD
• ARTCARVED • LANDSTROM'S • CARLA • CITIZEN
• GEM EAST • TRIFARI • SEIKO • KREMENTZ
MANY UNIQUE ONE-OF-A-KIND PIECES
JUST A FEW EXAMPLES OF OUR ENDLESS SELECTION
Brilliant Diamond Rings between Wedding & Dinner
14K Gold Chain 18 Length, all sizes
The Finest Quality Black Hills Gold Necklace
Famous Name Watches Seiko • Citizen Timex • Lorus
Lustrous Cultured Pearls Strands • Rings • Earrings 14K Rings & Jewelry Clasps
HUGE SELECTION OF DIAMONDS AND JEWELRY
The Finest Quality Diamond Jewelry Many One-Of-A-Kind (1-800)
Precious Gemstones Rubies • Emerald • Sapphire
14 Karat Earrings Huge Selection
Black Hills Gold Rings • Pendant • Earrings
Furniture & Fixtures For Sale
HOURS: Mon.-Sat. 10:00 A.M. To 5:00 P.M. Thursday 10 P.M.
THE JEWEL BOX
705 E. Third Street ■ Thief River Falls, MN
Thief River Falls Store Only!
MASTERCARD, VISA, CASH or CHECKS, SHORT TERM LAYAWAY

COMMUNITY CALENDAR

To have events listed on the Community Calendar, mail or bring them to the Thief River Falls Times office by 5 p.m. on Tuesday for the Wednesday edition or 5 p.m. on Friday for the Monday edition.

NO TELEPHONE ITEMS ACCEPTED.

Wednesday, November 15

8:30 a.m. Bonspiel (TRF) and gallery lesson from Sue Weaver, Curling club, TRF.

9 a.m. Literacy volunteer will be at the Heritage, TRF.

12 noon. Thief River club meeting at the Legion club.

1 p.m. Literacy volunteer offering tutorial service at the senior center, Warren.

1 p.m. Bridge club meeting at the Heritage center, TRF.

2 p.m. Good Cheer club meeting at the Legion club, Strandquist, TRF.

7:00 p.m. Alcoholics Anonymous meeting at the Lake Pauls, TRF.

Thursday, November 16

9 a.m. Aerobics at the Heritage center, TRF.

10 a.m. Cocoy Nurse will be at the Heritage center, TRF.

7:30 p.m. Senior citizen dance at the Heritage center, TRF.

8 p.m. Welcome group Alcoholics Anonymous meeting at the TRF city auditorium.

Friday, November 17

9 a.m. TOPS # 1175 meeting at United Methodist church basement, TRF.

10 a.m. Site council meeting at the Heritage center, TRF.

2 p.m. Bingo hand at the Heritage center, TRF.

3 to 4 p.m. Parents center benefit for Lincoln Elementary school at Pizza Hut, Lutheran church, rural Thief River.

5:30 to 8 p.m. Fish fry at the VFW club, TRF.

7 p.m. Gospel Magic Sing-along at the Heritage center, TRF.

7 p.m. Alpha group Alcoholics Anonymous meeting in Northwest Medical center (church conference room), TRF.

7 p.m. Al-Anon Family group at the Legion club, TRF.

8 p.m. Alcoholics Anonymous meeting at the Lincoln school gym, Crookston.

Saturday, November 18

1 p.m. Women of Today game day at the VFW club, Thief River Falls.

1 p.m. Pancake breakfast to celebrate St. Henry and Elizabeth Schwartz at the Gonvick American legion community room, TRF.

3 to 5 p.m. Open house 60th birthday and retirement celebration for Ed Hess at the Pennington Legion club, TRF.

6 p.m. Gospel program at Life Line Christian center, TRF.

8 p.m. Lakeside Twilters square dance at the Wagner school gym.

Sunday, November 19

3 p.m. Singles' Christian Fellowship meeting in the Embassy center, TRF.

7 p.m. Family Lenten at Silverton Lutheran church, rural TRF.

8 p.m. Alpha group Alcoholics Anonymous meeting in Northwest Medical center (church conference room), TRF.

Monday, November 20

9 a.m. to 11 noon. Community service center at 1004 S. Pitnagle, TRF, will be open.

9 a.m. Aerobics class at the Heritage center, TRF.

6:30 to 8:30 p.m. Overeaters Anonymous meeting at Redeemer Lutheran church, TRF.

7:30 p.m. Star Homemakers meeting at Silverton Lutheran church, rural TRF.

7:30 p.m. Evening meal at the Heritage center, TRF.

7 p.m. Association For Retarded Citizens meeting at Northwest Regional library, TRF.

7 p.m. Al-Anon Family meeting at the Alamo bar, TRF.

7 p.m. TOPS meeting at the Odd Fellows hall, TRF.

7:30 p.m. Adult Children of Alcoholics meeting at the Overcomers center, TRF.

8 p.m. Engine auxiliary meeting at the Engine hall, TRF.

8 p.m. Alcoholics Anonymous Friends meeting at Christian Presbyterian church.

Tuesday, November 21

6:30 a.m. Kiwanis meeting at the Best Western, TRF.

9 a.m. Aerobics class at the Heritage center, TRF.

7:30 p.m. Golden Kingsmen meeting at the Best Western, TRF.

9:30 a.m. to 2 p.m. Social Security representatives will be at the Heritage center, TRF.

12 to 3 p.m. Christian Women's Fellowship meeting at the Lutheran church, rural Thief River Falls.

1 p.m. Golden Years group meeting at Trinity Lutheran church, TRF.

6:45 p.m. Wright Watchers meeting at the TRF library.

6:30 p.m. Thief River club meeting at the Best Western, TRF.

7 p.m. Scout troop 108 meeting at the Gonvick community room, TRF.

7:30 p.m. Al-Anon Family group meeting at the Northwest Medical center (Room 113), TRF.

8 p.m. Alcoholics Anonymous Medical center (church conference room), TRF.

Wednesday, November 22

9 a.m. Insurance advocacy at the Heritage center, TRF.

12 noon TRF Lions club meeting at the Legion club.

1 p.m. Senior circle at the Heritage center, TRF.

AREA NOTICES

From The Correspondents

Plummer

The Plummer Community club will be sponsoring turkey drawings for the community Thanksgiving dinner, which will be held at the Plummer bar, through the 18th. This is for anyone 18 years of age and older. Drawings will be held at 9 p.m.

Gully

Gun Safety class of November 4 was attended by 17. Bob Jr. Thief River Falls lessons Gully 6:00 a.m. James Mitchell, Thief River Falls, Gully 7 p.m.

Monday, November 27. Bob to Grand Forks Gully 6:00 a.m. Gun Safety class 8:00 a.m. Gun Safety class 10:00 a.m. Elle Dacey Morning Review.

Tuesday, November 28. 7 p.m. at Gully cafe.

Christian Women's Club To Meet Nov. 21

The Thief River Falls Christian Women's club will be meeting at noon on 2 p.m. at the American Legion club, Strandquist, for "Ole Tubby." Marge Lindholm of Omaha will be guest representative for the Christian Women's club, will speak on "Ole Tubby." Also Marge Lindholm will be special dancer of "Dancing Up Tree" by Annette Hendrickson. Hostess from Northwest Medical center, will discuss turkey leftovers. Ann Lundquist, Thief River Falls, will be pianist for Ann Corpe recital solists.

Reservations should be made by November 17 by calling Clarice Hanson, 681-3141, or Ann Corpe, 681-3141. Reservations must be received by noon.

Marine PFC Teed Has Completed Recruit Training

Marine PFC Ricky D. Teed, son of James W. and Sue M. Teed of Thief River Falls, has completed recruit training at Marine Corps recruit depot, San Diego.

During the 13-week training period Teed was taught the basics of military customs and courtesy and the history and traditions of the Marine Corps. He also received training in military subjects, including physical conditioning and professional standards traditionally exhibited by marines.

A 1989 graduate of Lincoln high school, he enlisted in June this year.

Andrea Kragness Gets Scholarship

Andrea Kragness, a sophomore at Concordia college in Moorhead and a graduate of Lincoln high school, Thief River Falls, has been notified she has been awarded a scholarship from Aid Association for Lutherans.

The money usually ranges from $100 to $1,000 annually. Andrea is the daughter of Mr. and Mrs. Dave Kragness of Warren.

THANKS FOR YOUR SUPPORT
I would like to take this opportunity to thank all the people who supported me for Alderman At Large for the City Council.
Don Liden
Paid For By Don Liden In His Own Behalf

Shirley Joppru Selected For National Book

Shirley Joppru, daughter of Mr. and Mrs. Art Joppru of Thief River Falls, has been selected for inclusion in the 1989 issue of "Who's Who in Executives."

She is the owner of Joppru Insurance agency in Helena, MT, and sells property and casualty insurance for Farmers Union Insurance, Dealers and Marine Division in Wyoming and Montana in their finance and insurance departments. She is an active member of the National Association of Female Executives.

Jacobson Shares Testimony With Fellowship Group

Full Gospel Businessmen's Fellowship, meeting on Thursday, November 9, at Ruth's restaurant in Grand Forks, heard from Chuck Jacobson from Thief River Falls. Jacobson shared his personal testimony on his conversion in Christ from a life of drugs and alcohol.

He answer to the call of God in his life was received at the age of seven older of the Jesus in Kegs Fellowship group in Thief River Falls. Special music was provided by the Jesus in Kegs Ministries. Everyone is welcome.

Women Of Today Plan Game Event

Thief River Falls Women of Today will sponsor a game day at the VFW club, Thief River Falls, November 16, beginning at 1 p.m. in the VFW club rooms in Thief River Falls. Public participation in the event is invited.

Maria Erickson Ends Training

Navy Seaman Recruit Maria F. Erickson completed recruit training at Orlando, Fla., Feb. 3.

During the eight-week training cycle she learned general military subjects designed to prepare her for further academic and on-the-job training in one of the navy's 85 basic fields.

Study included seamanship, close order drill, naval history and first aid. Personnel who complete this course are eligible for down-home of college credits in physical education and hygiene.

Maria is a 1989 graduate of Lincoln high school, Crookston.

JCPenney Holiday Luggage Sale
JCPenney
25% TO 50% OFF ALL LUGGAGE
Same Luggage Not Exactly As Pictured
JCPenney
Thief River Falls

Pre-Holiday Sale
JCPenney
30% off All Family outerwear
25% off All juniors' and misses' denim jeans
25% off All misses' fleecewear
25% off All juniors' and misses' knit tops
25% off All men's hosiery
25% off All men's Towncraft® underwear
25% off Select family sweaters
20% off All Sorel® winter boots for the family
You're looking smarter than ever at
JCPenney
Open Sundays 12 to 4
JCPenney
Thief River Falls

Holiday Fair Has Wide Assortment Of Gifts, Crafts

Holiday shoppers will find a wide assortment of gifts and baked goods when they visit the 12th annual craft fair at the Thief River Falls Area Auditorium on Saturday, November 18, from 9 a.m. to 4 p.m. Featuring a variety of 41 members will provide wholesomeness and child care drawing.

Thief River Falls exhibitors at the fair include the following:

Kathy Carlson — Seven trivets, bottom, bears, cups and dolls, small quilts and pillows.

Gordon Forsberg — Paintings, Victorian dolls, rocking, stained glass.

Nancy Pehlson and Iris Ellison — Gift ideas, quilts, wall scripture dolls, bears.

Lynette Haugen, Lorge Dicken, Marlyn Anderson — Christmas charge, ceramic twin people and wreaths, calico and flower drop, cat ornament, painted gourd, pottery and stoneware.

Cheryl Hirschberger — Dough ornaments.

Mary Holmes and Betty Fitzgerald — Princess pine wreaths, barnyard wreaths, angels, runners, placemats, wall hangings.

Donna Kuchmanski and Rose Lusovsky — Counted cross stitch, hardanger, fish art painting, calico ornaments.

Leonard and Inez Mehr — Wood work, doll furniture.

Pat Mellgard — Handsewn articles, handspun yarn, mittens, tips and hats, knitted ponchos, knitted afghans, table runners, lap, afghans and all handsewn.

Gretchen Rosenfeldt and Hilda Fjelstad — Assorted folk dolls, family of dolls, Santa and Mrs. Claus, angels, ribbon and chiffon wreaths, placemats, runners, wreaths and quilted items.

Peter Young — Hand woven afghans, runners, placemats, doilies, purses, table top sets, pillows.

Tonie Jonsgaarding from other communities:

Hunter Bauldrick — Woodcarvings, wreaths, centerpieces.

Mark Bernhagen — Oak furniture and accessories, wall shelves, magazine racks, magazine stands, with shelf, tea table, Victorian table mirror, office accessories.

Bonnie Rude — Wood folk art ceramic animals, Christmas ornaments.

Bernhagen — Dorothy and Wanetta Rikkanen — Assorted knitted items, ponchos, collars, mittens, purses and shawls.

Brainerd

Wolfgang H. Gruger — Stoneware pottery, Minnesota Lake scenes, seascapes, wildlife prints, and decorative clay

Chancellor Gerald Christenson of the Minnesota Community College system exchanged pleasantries Tuesday morning with local people during a visit of the chancellor and key staff members to Northland community college in Thief River Falls. Left to right in the photo are Mayor Bob Carlson; Chancellor Christenson; Dr. Charles Sanvik, president of Northland; and Sen. LeRoy Stumpf, Thief River Falls.

Kelly Egenes

Kelly Egeness Is Student Rotarian During November

Serving as student Rotarian from Lincoln high school for the month of November is Kelly Egenes, 17, daughter of Lyle and Judi Egenes of 1304 River Falls and a senior at Lincoln.

During the month Kelly expects to be busy quite a lot on Monday noon meetings, bringing club members up to school events and assisting the club with

Kelly is a member of the German club, science band, pep band, wind ensemble and marching band. Private music activities include piano, flute, French club, choir and drama. She also was the 1989 homecoming queen at Lincoln and is in the top three percent of her class academically.

After high school she plans to attend Mankato State University and hopes to pursue a career in the field of psychology.

FmHA Offices Close Nov. 21-22

Offices of the Farmers Home Administration (FmHA) at Thief River Falls, Crookston, East Grand Forks, Bemidji, Fergus Falls and Wadena will be closed November 21 and 22. The staff will be attending a training session those two days.

You Are Invited To An
OPEN HOUSE
To Celebrate The 20th Anniversary Of
EDWARD C. & DELORES MOE
Sunday, November 19 • 2-5 P.M.
At Their Home.
Hosted By Their Children Brandon, Cornelia & Sylvia Moe

Realtors Board Aids Hurricane Relief Project

Thief River Falls area board of realtors participated with the Minnesota Association of Realtors in donating $15,000 to the Hurricane Hugo Relief Fund through the National Association of Realtors.

Kevin Gherman, president of the local board, said the funds will be used to rebuild damaged coastal accommodations in Charleston.

Other Minnesota realtors were due to Hugo's ferocious wind. "Our funds will be targeted to help the people from these homes to find shelter."

The funds were collected by the Toward Serenity, professional women's organization of the Minneapolis area association of Realtors. Minnesota women were the largest contributor to the fund.

Spanish Students Parents To Hear Of Mexico Trip

Parents of students in Thief River Falls Lincoln high school Spanish classes who are interested in having their children participate in a year of Mexico in early June are invited to a meeting in the Lincoln high school auditorium at 7:30 Tuesday. Students are also invited to participate.

Instructor Harry Nowack will discuss the year of seven to 10 days which the students will spend in Mexico City and other communities of interest.

Eligibility to participate in the year abroad is 75 percent and 80 percent in the students in the program as well as Spanish students enrolled in Spanish as Northland community college.

All persons of interested students are invited to attend the meeting.

Beef Cattle Day At Ag Research Center Dec. 5

Annual Beef Cattle Day at the Northwest Research Station and Agri Center, 1 mile west of Crookston, will be held Dec. 5. Registration and refreshments begin at 9:30 a.m. in the auditorium of the agricultural research center, University of Minnesota, Crookston. The meeting will run from 10 a.m. to 2:30 p.m.

A panel bulletin with all of this year's beef research reports will be available for $2. Lunch will be available on the food service building at noon.

Speakers will include Dr. Bruce Hull, animal scientist-beef nutrition and management, University of Minnesota, St. Paul; Dr. Dale Blasi, Kansas State University; Dr. Terry Mader, Lincoln, Nebraska; Dr. Harlan Hughes, extension agricultural economist, North Dakota State University, will talk on "Marketing-Centers and Alternatives."

"Strategies to Secure Steers in Increasing Feeder Costs" will be discussed by Dr. Bob Haugen, extension veterinarian, University of Minnesota, St. Paul. Dr. Dale Blasi, Crookston, will program cattle management's work with "The Effect of Weaner Additives on Growth Barley-Corn Silage Finishing Diets."

GATZKE. . .

Area and Evelyn McDougall of Florida are spending a week in the home of Harry Lewis, Faith McDougall, Clifton and Ruth Lewis and family.

Mr. and Mrs. Ed Gatzke of Fargo spent a fixed Island at the Howard Hove home on Friday and Saturday. Other guests were Mr. and Mrs. Delbert Alstad of Fargo.

Lutheran Women's Missionary League, Wednesday, Nov. 15.

MANE ATTRACTION'S MONTH LONG SECOND
Anniversary Celebration
November 6-30, 1989
ANNIVERSARY SPECIALS
• ALL STYLE CUTS RECEIVE FREE PAUL MITCHELL PRODUCTS
4 PACK TRIAL SIZE SHAMPOO, CONDITIONER STYLE LOTION AND STYLE GEL
• ALL PERMS AND/OR COLORS RECEIVE FREE PAUL MITCHELL STYLING BRUSH or VOLUME COMB
• PAUL MITCHELL COMBO
8 oz. AWAPUHI, 6 oz. MOUSSE.....REG $10.95 ..... $8.95
• CURLING IRON SALE
YOUR CHOICE OF 3 BARREL SIZES
BUY 1, GET 1 ..... FREE
TURKEY & TANNING GIVEAWAYS
REGISTER FOR 2 TURKEYS TO BE GIVEN AWAY, ONE ON NOV. 20th AND ANOTHER TURKEY PLUS 5 FREE TANNING SESSIONS ON NOV. 30th.
MANE ATTRACTION
115 EAST 3rd ST. T.R.FALLS

From row left to right: Judi Bell, Irene Hansen and Lori Swanson. Back row left to right: Susan Lachne, Isabelle Jacobs, Dirk LaMotte, Lisa Grube, and Theresa Blanchard.

• WE ARE OFFERING A PERM MAINTENANCE PROGRAM
$78.00 VALUE..... $60.00
WE'VE ENJOYED SERVING OUR MANY PATRONS THESE PAST 2 YEARS AND WE LOOK FORWARD TO MANY YEARS OF OFFERING OUR PROFESSIONAL SERVICES.

EXTENSION

The Salvaging has their rural home is a fire recently. Admission for the breakfast will be $3 for adults and $2 for children and is co sponsored by A.M. Church 1942.

Required Hearing On Budget Draws Few Residents

Thief River Falls city council met Tuesday night for the purpose of a public hearing on proposed budget and tax levy, a few said responded. Mayor Bob Carlson thanked those who attended the hearing, but because of the lack of attendance and concern of citizens he said he promises that means to get more people to the meeting.

The public hearing process was required by law with no opportunity to an increase in concerns on the taxes levied and the budget and level of services provided.

Relatively few people showed at the meeting on the 1990 tax levy. Mayor Bob Carlson explained that there is a mandatory hearing process reviewed of the tax levy and budget discussion.

The agenda for the public hearing including an explanation of the city's proposed budget and tax levy, a discussion of the proposed budget, and an in all funds, a review of the proposed tax for the 1990, a review of 1990 proposed city budgets. Carlson said the budget process begins in the spring and ends in the fall. Citizens oblige in the beginning of the city authorities.

In the review of the proposed 1990 budget, Carlson said the budget is based on the assumption of the state aids and levies. Carlson said the city's annual budget plan an important role in providing city operations and establishing policies. It is a tool for planning, controlling, expending, administrative and other functions. The budget is a tool for the city to provide information, the public and levels of services provided to the citizens and taxpayers of Thief River Falls. The budget process is a tool for the city officers and boards to express their priorities and future needs and proposed to provide for the general public, and plan their work schedules and priorities for the upcoming year.

One of the first things people notice about the budget is the dollars and million absorbed. The proposed 1990 budgeted expenditures for the city of Thief River Falls are $12,797,000, Carlson explained. Of this amount, $500,000 comes from the electric operating transfer, $1,000,000 from the sales tax, $1,000,000 from the bonding for the water treatment project. The city has 15 sets of the educational factor he was assisted by Kathy Jacobson and the superintendent of the Bemidji public schools.

Carlson said the electric operating transfer is used to pay for the city's school system. It was established a policy decision in the formal Diocese of Crookston and was assigned to Bemidji's church in Bemidji as financial director with responsibility for home and hospital valuation.

Governor John T. Schulling Rotary District 538

Gov. Schuiling To Visit Rotary Club On Monday

Rotary International District 538 Governor John T. Schulling of Bemidji will visit Thief River Falls the Thief River Falls Rotary club on Monday, November 20.

Gov. Schulling will meet with club president Richard Ejeberg and secretary Paul Aqlano at a club session by Sunday evening.

Gov. Schulling is a member of the Bemidji Rotary club since 1966 and serves the classification of some district administration. He has served his local club in a number of ways and has been president and has been secretary and treasurer of the Rotary youth exchange program.

Schulling is a graduate of Bemidji State University with a master's degree from the University of Minnesota. He is married to Sue Schulling and has two work as general a other universities. He was the Bemidji school superintendent. He was the Red Lake Indian reservation school superintendent. He was the Bemidji Area Indian Education Program. He has 35 years of his educational career he was assistant superintendent and the superintendent of the Bemidji public schools.

Schulling is a member of the Bemidji Area Indian Education Program school system. He was ordained a pastor in the Roman Catholic Diocese of Crookston and was assigned to St. Philip's church in Bemidji as financial director with responsibility for home and hospital valuation.

Community Band European Tour Meeting Monday

To meet with Northland community band members and other community people interested in accompanying the band on its European tour with Ray Kevin W. Kelly, president of Music Tours, Inc., Minneapolis, will be at Thief River Falls Monday, Nov. 20, at 7 p.m. in room A-16 at Northland community college.

The band will tour Minneapolis Monday, Nov. 27 through Sunday, Dec. 3. Current plans for the tour include visits to Munich, Vienna, Graz, Salzburg and Budapest. Tour members may arrange for extensions of the tour to Prague, Venice, Florence and Rome. The tour price may be discussed with Kelly Schulling.

Anyone interested in participating in the tour should make every effort to attend the meeting on Monday evening, according to Les Torgerson, band director.

Milton J. Sulerson

Ed Neuenfeldt

Neuenfeldt Will Succeed Reierson At First Federal

Milton J. Sulerson, who announced his retirement after 39 years of service as First Federal Savings and Loan association in Thief River Falls, will be succeeded as chief executive officer by Ed Neuenfeldt, the financial institution's president, effective Jan. 14. The change is effective today.

Presidential Medallions were received by Pat Mennie, regional director and Derby Kapsner (right), president of the Thief River Falls chapter of the Women of Today at the state convention of the organization in Grand Rapids November 10 and 11. Presentation was made by state president Joy Malmberg in recognition of outstanding service to the organization.

Norman, whose retirement will begin in January, is the fifth president of the association and chief executive officer since it was organized in January of 1941. Norman began work in the association in January of 1952 as a teller and advisor review in the city clerk's office in the basement of the city auditorium.

In January of 1952 Norman began work in the association in January of 1952 as a teller and advisor review in the city clerk's office in the basement of the city auditorium.

After serving as treasurer for 18 years, Norman was appointed to the board of directors and became executive vice president in 1969 and president and chief executive officer in 1971.

Prior to coming to Thief River Falls, Neuenfeldt served as manager of micro computer operations and is concentrating in financial services with Midwest Federal Savings and Loan association in Minneapolis. He was with Pillsbury Company for 19 years and in recent years served as vice president.

Neuenfeldt's wife, Sandra, is associate director of Pennington County Head Start. They have two children, a son who is treasurer at the Grand Forks air force base and one daughter, a student.

Benefit Sunday For Johnsons At St. Hilaire Gym

St. Hilaire Lions club will support a benefit pancake breakfast for Jeffrey and Fancy Johnson Sunday from 8 a.m. to 1 p.m. at the St. Hilaire school

JACOBSON OFFICE PRODUCTS
2305 E. 10th Michigan • Grand Forks, North Dakota
COPIERS • FAX MACHINES • SUPPLIES
Sharp Facsimiles: Ms dedicated phone line necessary!!
Mita Copiers: Complete line of products and supplies
Call BETTY PIKOP: 478-2213
OR CALL TOLL FREE IN MN and ND (1-800) 456-3650

CHRISTMAS OPEN HOUSE
SAT., NOV. 18TH
9-5 P.M.
FREE REFRESHMENTS
STOP IN FOR REFRESHING CHRISTMAS IDEAS AND YOU'LL RECEIVE
20% OFF
CHRISTMAS ITEMS
Judy's Flowers & Gifts
681-6434
206 East 2nd Street
Thief River Falls, MN

Pearson Arrives At Camp Lejeune
Marine Sgt. Gary D. Pearson, son of Ronald and Sandra Pearson of Red Lake Falls, recently reported for duty at the marine corps base at Camp Lejeune, N.C. He is a 1977 graduate of Lafayette high school and joined the marines in November of that year.

Happy 64th Anniversary Mom & Dad
Love From The Kids

CONGRATULATIONS GWEN NELSON!
On Your Promotion To Regional Vice President With A. L. Williams

SYLVANIA VCR W/4-Event-1 Month Timer
Sale $315.00
Reg. $349.95

SYLVANIA 4-HEAD VCR W/Six Cycle Programming and 4-Event-1 Month Timer & On-Screen Display
Sale $339.95
Reg. $399.95

MODEL VCC16 1AV
STEREO VCR WITH REMOTE CONTROL
• 105 hours speed (with 120 hour tape)
• Hi-Fi stereo recording (1 line, 2 1 mic)
• Quiet Stereo recording
• 12 Step clockwise speedsearch (1/1000)
• 1000 Line Digital Tracking
• 3 Line sensitivity
• Full Function On-Screen display
• Multi-Function Remote
• 105 Index/Additional search system
• Includes 2 hour Long Play, SLP adaptive
Shoulder strap and other accessories
SUPER SALE $999.00
Reg. Price $1,299.95

You're invited... to our special Holiday Open House!
Saturday, November 18th
Ten To Five Thirty
We Feature:
• Small of Christmas • Dolls
• Stuffed Chair Pads • Dull Benches & Chairs
• Allagasts • Chairs
• Gift Certificates • Etc., Etc., Etc.
Home Sweet Home
STOP BY AND SEE OUR NEW ADDITION & ALL OUR BEAUTIFUL DISPLAYS
505 N. Lafleur 681-4013 Thief River Falls, MN

4TH ANNUAL TURKEY GIVEAWAY SALE
FREE TURKEY WITH ANY SYLVANIA TV OR VCR PURCHASE
Sale Ends November 23, 1989

20" STEREO SUPERSET
With Remote & On-Screen Display Bullet Audio/Video Jacks
SALE PRICE $419.00
Reg. Price $499.95

13" SYLVANIA
With Remote & On-Screen Display
SALE PRICE $285.00
Reg. Price $319.95

27" STEREO SUPERSET II
With Remote On-Screen Display And Audio/Video Jacks
SALE PRICE $699.00
Reg. Price $799.95
ONE ONLY!

25" STEREO TV SYLVANIA-SUPERSET
Portable TV with On-Screen Programming Remote Control
SALE PRICE $549.00
Reg. Price $679.95

SYLVANIA SUPERSET

MODEL SY4001
SYLVANIA-Hand Audio Rack System
• Hi-Fi Stereo receiver
• Dual cassette deck
• Big sound 5 inch speaker
• Stereo auto tone/no clay
• Stereo phono
• Separate equalizer
• Switches cable boxes, VCR
• Stereo cassette system
• 32" high-resolution left with speakers
SALE PRICE $219.95
Reg. Price $319.95

25" SUPERSET
With Picture In Picture, Remote And Audio Video Jacks
SALE PRICE $649.95
Reg. Price $739.95

Radio Shack
Hwy. 59 South Thief River Falls 681-3251

Sherry LaCoursiere

SPEAKING OF. . .

. . . Blue Monday, Tuesday, Wednesday, Etc.

Have you been feeling a little depressed lately? Have you been snapping at everyone and now find that your friends and family are avoiding you because you are so crabby? Are you so exhausted that you can barely drag yourself out of bed in the morning or into it at night? Are you eating more now but enjoying it less and putting on padding in peculiar places because of your cravings for calorie-laden foods? Do you find you are nodding off suddenly at unexpected times during the day and sleeping more hours each night? Have you lost your zest for life and "get-up-and-go?"

After the new year, winter in the north country drags on with darkness and gloom filling each day. It isn't any wonder that people get depressed. There is even a name for the blue feeling people get at this time of the year. "Cabin fever" is the common name for the feeling of depression created by winter blizzards and bone-chilling cold, when people are isolated, bored and bad tempered. Nearly everybody gets a tad depressed in the long months from January to April until the spring thaw.

But this is November, the holiday season, the time to be jolly. It just doesn't seem normal to be grouchy and gloomy before the two most family-oriented holidays of the year. This is the time to be filled with the holiday spirit and freely exchange cheerful smiles, good wishes and extravagant gifts. It is not the time to be sad or crabby. Yet many people find themselves abnormally depressed amid the pre-holiday preparations in spite of the hustle, bustle and good cheer of the season. They find that they have trouble concentrating, feel tired all of the time and have no energy, sleep more, crave rich foods and gain weight, and are more irritated by things and people around them.

Some scientists and psychiatrists feel that this type of winter depression has a cause and a treatment. They have even given a name to this type of seasonal depression — SAD, meaning seasonal affective disorder. In a nutshell, it is believed that lack of sunlight is the major cause of the disorder, and it is more prevalent in areas furthest from the equator, such as this one. Treatment of SAD is fairly simple. It seems that a few hours each day spent in the light from a special bulb called Vita-Lite will aid in alleviating the winter blues. Even though SAD is not a generally accepted psychiatric illness, some psychiatrists have been prescribing regular Vita-Lite light treatments for patients who suffer winter depression.

Other scientists and psychiatrists feel that there is no such disorder as SAD. Although they admit that winter depression is prevalent in this area, they attribute its cause to outside factors in patients' lives rather than to the diminishing sunlight during the winter months. They theorize that lack of money, loss of jobs, family problems, and the stress of the holiday season contribute to the pre-holiday depression.

Other scientists and psychiatrists have come up with yet another theory for the cause of depression that sets in with winter. It is the theory that humans, like some animals, go into a type of hibernation as winter approaches. During this time of hibernation, they say, metabolism slows and people are mentally and physically lethargic, more likely to experience feelings of depression, and gain weight.

Yet another interesting theory as to this year's winter depression may be the fact that the earth is currently being bombarded with an excessive amount of intense energy from the sun, the result of solar geomagnetic storms. The solar storms are the culmination of a 12-year cycle of sunspot activity and will become even stronger by spring, so we will be blasted with this strong dose of energy throughout the winter. The energetic particles can cause blackouts of radio signals, produce intense aurora borealis, damage the electrical circuits and affect orbits of space satellites, and produce particularly bad weather on earth, as well as earthquakes and volcanic eruptions. Some scientists believe the energy may also have an adverse effect on people's mental and physical health.

Now, back to those of you who are crabby and depressed. It is obvious that you don't have to run around feeling even worse because you can't find a reason for your depression. Pick out one of the above theories and tell everyone about it. Explain the theory in great detail. Hopefully, your family and friends will sympathize with you instead of calling you a grouch. Won't they be surprised when you tell them you are suffering from seasonal affective disorder and need daily treatments with a Vita-Lite bulb; that you are having problems with money, your job, your in-laws, your spouse or your children and you need counseling; that you are going through your winter hibernation time and need patient understanding; or that the solar storms are causing you to lose your equilibrium. I think I'm going to use the solar storm excuse myself. Whatever the cause you choose, isn't it nice to have something to blame for the blahs?

SL

MEALS FOR SENIORS

Thief River Falls

Your nutrition center: a place for meals and information on services for older adults.

Monday, November 20: Evening meal — Turkey, mashed potatoes, gravy, dressing, cranberries, corn, roll, pumpkin dessert, milk.

Tuesday, November 21: Baked ham, boiled potato, carrots, bread-margarine, bread pudding, milk.

Wednesday, November 22: Beef stroganoff over noodles, peas and carrots*, mandarin orange gelatin*, bread*-margarine*, plum sauce*, milk.

Thursday-Friday, November 23-24: Closed.

Lutheran Social service center nutrition program will serve meals at the Heritage center at 301 East 4th street Monday through Friday except holidays. Serving begins at 11:45 a.m. Reservations are to be made one day in advance. To make reservations call 681-2793 between 8:30 a.m. and noon.

*denotes low salt and fat.

Newfolden

Your nutrition center. A place for meals and information on services for older adults.

Monday, November 20: Tater tot hot dish, lemon fruited gelatin, peas and carrots, bread, margarine, blueberry dessert, milk.

Tuesday, November 21: Pork roast, mashed potatoes, gravy, beets, cornbread, margarine, peach sauce, milk.

Wednesday, November 22: Meatloaf, paprika potatoes, mixed vegetables, bread, margarine, baked apple, milk.

Thursday-Friday, November 23-24: Site will be closed for Thanksgiving.

*denotes low salt and fat.

Please make reservations a day before you plan to come by calling 874-6900

Meals On Wheels

Monday, November 20: Pork cutlet with gravy, seasoned noodles, French style green beans, mixed fruit, pound cake, wheat bread with margarine, milk.

Tuesday, November 21: Turkey divan, escalloped potatoes, seasoned peas, strawberry gelatin with fruit cocktail and topping, white bread with margarine, milk.

Wednesday, November 22: Swedish meatballs with gravy, steamed potatoes, peas and carrots, apple cobbler with topping, wheat bread with margarine, milk.

Thursday, November 23: Thanksgiving — Sliced Turkey with cranberry sauce, whipped potatoes with gravy, bread dressing, pumpkin pie, dinner roll with margarine, milk.

Friday, November 24: Baked fish with lemon sauce, tater tots, seasoned, peas and carrots, banana cream dessert, wheat bread with margarine, milk.

Meals on Wheels will deliver meals Monday through Friday including holidays. For more information, call 681-4336 or 681-6861.

SCHOOL LUNCH LINE-UP

Thief River Falls

Monday, November 20: Hot dog on bun, baked beans, coleslaw, cook's choice of pudding, milk.

Tuesday, November 21: Turkey gravy at Lincoln and Franklin, hamburger gravy at Elementary, mashed potatoes, mixed vegetables, pumpkin pie, bread, butter, milk.

Wednesday, November 22: Barbecue on bun, peanut-raisin cup, green beans, fruited gelatin, milk.

Thursday-Friday, November 23-24. Closed. Happy Thanksgiving.

Mondays and Tuesdays are Ticket Sales Days at Lincoln from 8 a.m. until 10:30 a.m.

St. Bernard's

Monday, November 20: Chicken nuggets, French fries, lettuce salad, pear sauce, bread, butter, milk.

Tuesday, November 21: Tater tot hot dish, creamed corn, fruit salad, cookie, bread, butter, milk.

Wednesday, November 22: Hamburger patty on a bun, French fries, lettuce, tomato slices, cheese slice, pumpkin dessert, milk.

Thursday-Friday, November 23-24: No school. Happy Thanksgiving.

Goodridge

Whole, 2% and skim milk offered with each meal.

* Does not count in the meal plan.

Monday, November 20: Tacos with lettuce and cheese, hot sauce*, carrot sticks, applesauce, plain or peanut butter bread.

Tuesday, November 21: Steamed rice with raisins, sugar and cinnamon, polish sausage on a bun, orange slices.

Wednesday, November 22: Barbecues on a bun, pickles*, French fries, ketchup*, apple wedges.

Thursday-Friday, November 23-24: No school.

Plummer

Breakfast:

Monday, November 20: Blueberry muffins, butter, grape juice, milk.

Tuesday, November 21: Frosted Flakes or Cheerios, orange juice, milk.

Wednesday, November 22: Cinnamon rolls, butter, apple juice, milk.

Thursday-Friday, November 23-24: Thanksgiving vacation.

Butter, jelly, and peanut butter will be available for toast and muffins.

Lunch:

Monday, November 20: Chili, cheese and crackers, peanut butter sandwich, apple crisp.

Tuesday, November 21: Hot dog on a bun, catsup, mustard, relish, buttered corn, mixed fruit.

Wednesday, November 22: Barquito pizza, sour cream, lettuce salad, peach sauce.

Thursday-Friday, November 23-24: Thanksgiving vacation.

Marshall County Central

Monday, November 20: Submarine sandwiches, tater tots, lettuce, peach sauce, milk.

Tuesday, November 21: Spaghetti casserole, vegetable sticks, pudding, bread and milk.

Wednesday, November 22: Cheeseburger on bun, pickles, whole kernel corn, Dixie cup, milk.

Thursday-Friday, November 23-24: Thanksgiving vacation.

DISCOVERY PLACE LUNCH MENU

Monday, November 20: Milk, chili with beans, saltines, raw vegetables, boiled egg, peaches.

Tuesday, November 21: Milk, chicken chow mein, noodles, rice, fruit salad.

Wednesday, November 22: Milk, hamburger gravy, mashed potatoes, carrots, bread and butter, butterscotch pudding.

Thursday, November 22: Milk, homemade vegetable beef soup, saltines, meat sandwiches, sliced pears.

Friday, November 24: Milk, hot tuna buns, pickles, lettuce salad with dressing, apple crisp.

BOOKMARKS

These books are available at the Thief River Falls Public Library, 101 East First Street, Phone 681-4325.

Adult

"Wallworks: Creating Unique Environments With Surface Design and Decoration," by Akiko Busch — This beautifully illustrated idea book has chapters on color and pattern, stenciled and tile surfaces, fabrics, tapestries and wall hangings, and one-of-a-kind walls. The reader will be inspired to create new designs for the home.

"Year of the Monkey," by Ronald Argo — A wartime mystery and a thriller about friendship and betrayal, "The Year of the Monkey" is set in Vietnam during the Tet offensive. Payne, a journalist, befriends Willingham, as part of a secret CIA investigation during the course of the war. The author, an investigative reporter, served with the U.S. Army in Vietnam.

Young Adult

"The Teenage Entrepreneurs Guide: 50 Money Making Business Ideas," by Sarah Riehm — This book begins with a preface, "What your parents will want to know about this book," which explains that "starting a small business is an excellent way to discover self-worth at an early age." Methods to make money include indoor or outdoor activities around your neighborhood, school-based ventures, mail order, holiday specialties, and tips for using your PC for profit. A useful and informative guide.

"Earthseed," by Pamela Sargent — This science fiction story is about the space ship "Earthseed" which was launched from dying earth over a century ago. Shipmates are created from genetic material and their biggest challenge is to survive on their own without the ship's protection. Will they succeed?

Juvenile

"Recipes for Art and Craft Materials," by Helen Roney Sattler — This includes many recipes which use inexpensive materials for art and craft projects. This would be well used at home and also could be a great classroom helper. Pastes and glues, modeling compounds, paper mache, casting compounds, inks, flower preservatives, and paints and paint mediums are all described.

"Isaac Asimov's Library of the Universe, Earth: Our Home Base," by Isaac Asimov — Beautiful color photographs and artwork describe our Earth, from its inner fires to the humans and other living creatures which inhabit it. A glossary is included, along with a list of more books about earth, and museums and botanical gardens to visit for more information.

Teleconference Class Offered By Bemidji SU

Two winter quarter teleconference courses in vocational education will be offered by Bemidji state university at Northland community college, library conference room, in Thief River Falls. The teleconference system delivers courses that are broadcast simultaneously from the university to several sites across northern Minnesota. Two-way communication between all sites is possible.

Dr. David Kingsbury will instruct a three-credit course for vocational educators that will deal with various administrative and instructional techniques for working with special needs students. Class sessions will take place Mondays, December 11 through February 26, from 4 to 6:50 p.m. Dr. Thomas Sunnarborg will instruct a three-credit introduction to vocational teaching class on Wednesdays from 4 to 6:50 p.m. Class meets at Bemidji state on January 12-13 and February 16-17 and via teleconference on January 17, 24 and 30 and on February 7.

The Center for Extended Learning at BSU is offering the teleconference courses at ten locations. Pre-registration for the courses is recommended at least one to two weeks prior to the first class meeting to insure that texts, course materials and additional teleconference information is received by the student.

For more information about classes, texts or tuition, contact the Center for Extended Learning, Deputy hall, Bemidji state university, 1500 Birchmont Dr. NE, Bemidji, MN 56601-2699 (218-755-2068).

MUST READING!
The Times
681-4450

HOMEOWNERS & RENTERS: SAVE MONEY ON YOUR AUTO INSURANCE!
If your primary residence is insured with an American Family homeowners policy, you may qualify for a discount on your auto insurance.
You could receive a discount of up to 20% on specific auto coverages.
Keep in mind other qualifications apply.
It's all possible with the Auto & Home Premium Advantage!
AUTO & HOME PREMIUM ADVANTAGE
Save money on your auto insurance. Call me for complete details.
The Loeffler Agency
AMERICAN FAMILY INSURANCE
AUTO HOME BUSINESS HEALTH LIFE
American Family Mutual Insurance Company Madison, Wisconsin
A 106 1/89

FREE BLOOD PRESSURES
Blood Pressures Will Be Taken On
MONDAY, NOV. 20th, 1989
At The
MEDICINE SHOPPE
Thief River Falls, MN
9:30 A.M. - 12:00 NOON
Courtesy Of Pine To Prairie Home Health Care
Falls Mall Thief River Falls 681-8332

HYPNOSIS
BY: COLLEEN FROST, HYPNOTIST
THURSDAY, NOV. 30th
BEST WESTERN INN, THIEF RIVER FALLS
WEIGHT AND SMOKING 7 P.M.

YOU'RE INVITED
TO OUR 1989 HALLMARK OPEN HOUSE
Saturday, Nov. 18 — Sunday, Nov. 19
Get a FREE Holiday Planner! PLUS Great Gift Ideas
And Other Holiday Surprises!
LORI'S HALLMARK
3RD & La BREE • T. R. FALLS, MN
681-8106

ALCOHOLISM
We'll help you on the Road to Recovery.
• Alcoholism is a disease.
• In any disease, you can get relapses.
• Like any relapse, you try again.
• Starts with abstinence.
• Finishes with recovery.
City Auditorium, Thief River Falls
(218) 681-7193
Dan Ecklund - Outpatient Counselor
MN Toll Free 1-800-862-5582
Glenmore Recovery Center

"THANKS" Thanksgiving Specials
To Show Our Appreciation... We're Offering You
STOREWIDE SAVINGS
Wednesday, Nov. 15–Wednesday, Nov. 22
DRESS & SPORT SHIRTS
SWEATERS
WINTER JACKETS
SUITS, SPORTCOATS AND MORE!
Hamilton's

REPORT From The MINNESOTA HOUSE OF REPRESENTATIVES

by Rep. Wallace Sparby
District 1B

For more than a decade Minnesota's reputation as a state that cares for people who are victimized by crimes has been growing. That reputation will continue with more legislation passed in the 1989 legislative session, according to state Rep. Wally Sparby.

"As a legislator, I've agreed with the state's philosophy to provide prompt, compassionate assistance for the thousands of people in our state who are crime victims every year. I think it's important that we actively help victims get compensation for what's been done to them or what's been taken from them," Rep. Sparby said.

In Minnesota, crime victims can get financial assistance, they are protected from harm, they are notified as the person who victimized them moves through the judicial process, and they are invited to influence the decisions made about that person's future. In many states, crime victims have very few of those rights, Rep. Sparby said.

The legislature's pro-active history in establishing crime victims' rights started in 1974, when the Crime Victims Reparations Act was passed. It was the first time the Legislature supported the notion that if the state has an interest in punishing a criminal, it also has an interest in what happens to the offender's victim. That law allows crime victims to be financially compensated for economic or physical injury due to crime. The law covers expenses for hospital or medical bills, psychiatric care, loss of income, funeral or burial expenses, and loss of support.

"Our laws strongly encourage judges to use restitution as part of sentencing, so the offender has to repay his or her victim. We've been very firm about using restitution more often and making it easier for crime victims to collect it. Offenders can be put behind bars if they don't pay up," Rep. Sparby said. "And these programs are not a burden to taxpayers. The best part of our programs is that most of them aren't funded by taxpayer dollars — they're paid for by the people who break the laws and cause us to have crime victims in the first place."

In 1983, Rep. Sparby said, another significant addition to the state's long list of crime victim laws was passed. Called the Crime Victims Bill of Rights, it was based on the idea that dealing with criminals isn't just a matter between the state and the offender — victims should have a say in what happens, too. Consequently, crime victims in Minnesota who choose to, can involve themselves in the legal process much more than they are allowed to in most other states.

Rep. Sparby said, "We wanted to give crime victims the option of saying something about the sentence given to the person who victimized them. We gave them the right to tell judges how they were affected by the crime, so the judge can consider that information in sentencing. They have a right to make a statement in court when the offender is sentenced. They also have a right to be told when an offender will be in court, when a plea bargain is made, and when an offender is about to be released from custody."

Action taken during the last session, Rep. Sparby said, resulted from a study that found court-ordered restitution sometimes wasn't being collected or passed on efficiently to crime victims. A law was passed that tightened up the victim restitution law.

"All of these programs are funded mostly by offenders. Those who have jobs in prison lose 20 per cent of their wages for victim programs. Anybody convicted of a crime in Minnesota pays a "penalty surcharge" which goes into the crime victims fund. People who are convicted of sexual or physical assault crimes pay a special fine of $100 to $300 (depending on how severe the crime was) which also is dedicated to the crime victims fund," Rep. Sparby said.

1989 Farm Disaster Assistance Bill Set

Although it was last year's drought that garnered the headlines, many Minnesota farmers, particularly in the Red River Valley and the central part of the state, 1989 has been a struggle against the elements as well. A new disaster bill was signed into law by President Bush in August, 1989, according to the office of the attorney general of Minnesota. While most of the benefits are targeted to the winter wheat belt, Minnesota producers should still have a working familiarity with the benefits that may be available.

The goal of the new $897 million aid package is to provide disaster assistance to farmers who have suffered major losses in crop production or marketability because of damaging weather or related conditions in 1988 or 1989 affecting the 1989 crop. That includes not only drought, hail, floods and freezes but also grasshopper and other insect infestations, plant diseases, or problems such as aflatoxin which are exacerbated by damaging weather prior to or during harvest.

The details are still being worked out, but it appears that the basic payment program will work like this:

Program and Non/Program Crops

— Producers of program crops who purchased crop insurance for 1989 are entitled to 65 per cent of the 1989 target prices for crop losses exceeding 35 per cent of normal production. Moreover, these farmers may use FCIC crop insurance program yields instead of farm program yields in calculating their disaster payment eligibility.

—Producers of program crops who did not purchase crop insurance for 1989 will also get 65 per cent of the 1989 target price, but only for crop losses exceeding 40 per cent of normal production.

—Soybean and sunflower producers may receive 65 per cent of the average producer market price over the last five years for crop losses exceeding 45 per cent of normal production.

—Producers of program crops who elected not to participate in the program this year will be entitled to receive 65 per cent of the county loan rate for crop losses exceeding 50 per cent of normal production.

—Producers of nonprogram crops (including honey) will be eligible for 65 per cent of the average producer market price over the last five years for losses exceeding 50 per cent of normal production. USDA is to use the best available information, such as extension service records, to establish county average yields.

Deficiency Payments

The bill also forgives advance deficiency payments for crop losses for that portions of the losses up to 35 per cent of normal production for those who had crop insurance and up to 40 per cent for those who did not. In addition, in a move that will benefit a number of Minnesota farmers, Congress decided that any required refunds of 1988 advance deficiency payments will now not be due until July, 1990.

Payment Limits

The bill limits total benefits a producer may receive under the legislation and current livestock emergency programs to $100,000, and prohibits producers from receiving benefits on the same production loss. Persons with gross revenues exceeding $2 million may not receive any disaster assistance and no person's combined crop insurance benefits and disaster payments may exceed the income he or she would receive from normal crop yields.

Crop Insurance Requirements

Anyone receiving a disaster payment or forgiveness of advance deficiency payments must purchase federal crop insurance for next year if losses exceed 65 per cent and if crop insurance is available in their county. As with last year's program, the crop insurance requirement will be waived if the premium would exceed 25 per cent of the benefits received, if the premium has increased more than 25 per cent between 1989 and 1990 or if it would create undue financial hardship.

Livestock

For livestock producers, the bill authorizes the use of on-farm stored feed grain under CCC loans for the purpose of providing feed under the Emergency Feed Assistance Program (EFAP). This only applies in counties where producers are eligible for EFAP benefits. Congress also authorized funding for the construction, deepening or maintenance of livestock drinking water ponds or other facilities, and for transporting livestock to grazing locations.

Tree Farms/Commercial Growers

Tree farmers and commercial growers who own 1,000 acres or less may be eligible for USDA assistance to reestablish forests or Christmas tree production if seedlings were lost to drought or fire in 1989. Orchard owners who produce annual crops from trees and who own 500 acres or less of such trees are eligible to receive 65 per cent of the cost of replanting trees if they suffered more than a 45 per cent loss in 1989 due to freeze or related conditions.

The bill also provided for a number of loan and other special programs. For further information, contact your local ASCS office or the Attorney General's Farm and Home Preservation Hotline at 1-800-652-9747.

80,000 Provide Service To IRS As Volunteers

Eighty thousand Americans gave volunteer service to the IRS this year and they can't wait until next year to do it again, according to the Internal Revenue service.

They did it through VITA and TCE, two IRS-sponsored volunteer programs which provide free tax assistance to people who can't afford professional tax help. Volunteer Income Tax Assistance (VITA) primarily helps people who are elderly, low income, handicapped or have difficulty with English. Tax Counseling for the Elderly (TCE) is a companion program co-sponsored by organizations such as the American Association of Retired Persons.

The IRS is now recruiting volunteers for next year's VITA and TCE programs. The most important qualification is a desire to help others by answering tax questions and filling out basic income tax returns. Though some volunteers are accountants, many more come from other walks of life such as students, business people, teachers and retired people.

The IRS provides free training to all volunteers. Then volunteers offer help at churches, schools, shopping centers and other convenient neighborhood locations.

To volunteer or ask questions about these programs, call the IRS toll free at 1-800-424-1040 and ask for the taxpayer education office.

New Anti-Drug Bill Will Crack Down On Dealers

This year the legislature enacted one of the most comprehensive anti-crime bills in Minnesota history. A key part of the bill is the Controlled Substances Act, which is aimed at cracking down on drug dealers and drug gangs. The new drug law will substantially increase penalties for big-time drug dealers and drug traffickers and gives law enforcement and prosecutors additional tools for fighting the war on drugs.

Penalties for drug crimes were restructured under the premise that the more you sell, the more you'll serve. Big-time traffickers and wholesalers can face up to 30 years in prison and $1 million in fines on a first conviction.

Selling three grams of cocaine, a third-degree offense, will result in three years in prison, even with time off for good behavior. That same offender would be put on probation under the old law.

Heavier penalties will also be applied to those convicted of selling or possessing any illegal drug in a "drug free" school or park zone. A school or park zone extends 300 feet or one city block whichever is greater, in all directions from the outer boundaries of every park and every primary and secondary school in the state. A school zone also includes a school bus whenever students are on board.

Other key provisions of this new law include:

• tough new sentences, including prison terms up to 30 years and fines up to $1 million for big-time drug dealers and pushers;

• mandatory minimum sentences for second-time drug dealers;

• tougher state forfeiture laws, making it easier for law enforcement officials to seize the property of drug dealers, including real estate and motor vehicles;

• increases the penalty for sales to juveniles or for employing a juvenile to sell drugs;

• allows for easier prosecution of persons found in close proximity to drugs which are being prepared for sale. This will aid prosecutions following crack house raids;

• the definition of "manufacture" was changed to include the cultivation of controlled substances so that growers may be more easily prosecuted.

For more information about the new Controlled Substance Act, contact the Attorney General's Criminal Division: 200 Ford Building, 117 University Avenue, St. Paul, Minnesota 55155, or call the Criminal Division at (612) 296-2069.

DR. R. M. HELM
CHIROPRACTOR
307 E. 1st., Thief River Falls
By Appointment
CALL MON. THRU FRI.
681-1413 or 681-4790

Low rates make State Farm homeowners insurance a good buy.
TERRY L. NELSON
681-1635

FOR ALL YOUR PRINTING NEEDS...
The Times
324 N. Main 681-4450

THANK YOU
A Sincere thank you to everyone that supported me in the School Board Election. It is my hope and prayer that as I begin to serve in January that I can earn the trust and confidence that you have shown to me with your support.
Thank You Again,
Carl A. Clark
Paid For By Carl Clark In His Own Behalf.

ELECTROLUX GREATEST SALE EVER
30-60% OFF
Order Direct From Factory
Friday, November 17th 2:00-6:00 P.M.
ONE DAY ONLY!
LINDAHL'S
404 E. First Street Thief River Falls, MN

HOLIDAY PARTY PLANNING?
SAVE WITH BARGAIN BY THE CASE PRICES!
SHOP OUR NEW FACILITY FOR YOUR
• WINES
• CHAMPAGNES
• LIQUORS
WINE TASTING
To Help Select That Special Wine For That Special Occasion
SAT., NOV. 18 2-6:00 P.M.
WED., NOV. 22 4-8 P.M.
Please Use Our Products In Moderation!
FALLS LIQUOR 681-1992
Corner of 3rd & Atlantic Thief River Falls

You're Invited to Hall's
Christmas Browseroo
Nov. 16-17-18 9:00 -5:30
Enjoy "The Themes of Christmas"
The Festive Colors of Gold and Red
The Sparkle of Pink and Silver
The Warmth of Country Blue and Mauve
The Shimmer of Silver and White
The Charm of Traditional Red and Green
The Beauty of A Victorian Christmas
Holiday Punch and Cookies Served All Three Days
1990 FLORAL CALENDAR
FREE REGISTRATION FOR DOOR PRIZES
Hall's Floral
217 E. 3rd St.
681-1940

IT'S THE TALK OF THE TOWN!
BEST WESTERN INN
Proudly Presents
"THE BEST OF COMEDY"
Saturday, November 25th
7:30 P.M.
Headlining Act
"GARY JOHNSON"
King Of Oneliners!
Plus–NANCY MORRIS & DEAN JOHNSON
Tickets Available At The Best Western
$5⁰⁰ ADVANCE $6⁰⁰ AT THE DOOR
No Reserve Seats
BEST WESTERN INN
HWY. 32 SOUTH 681-7555 T.R.FALLS

REINER

DOROTHY MILLER, GOODRIDGE 378-4269

Funeral services were held on Sunday, November 5th, at Telemarken Lutheran church for Truman Hammestvadt who passed away at the Northwest Medical center in Thief River Falls. Mr. and Mrs. James Wells, Mr. and Mrs. Harry Sigerud, Marion Vraa and Stanley Erickson were among those who attended funeral services for Truman. Our sincere sympathy to the family.

Funeral services were held on Saturday at the Ekelund Lutheran church for Mrs. Obert Hovet's mother, Mrs. Stone. Our sincere sympathy to Kathryn Hovet and the family.

Members at the Grace Lutheran church in Grygla served a delicious supper Saturday evening at the Community center in Grygla. Mr. and Mrs. James Wells, Mr. and Mrs. Edgar Miller, Mr. and Mrs. Barnard Wells, and Mr. and Mrs. Richard Miller were among those who enjoyed the lutefisk supper.

Mr. and Mrs. James Wells visited at the Jim Tegland home in Grygla Saturday evening.

Dora Vraa visited at the Harry and Mable Sigerud home on Saturday afternoon.

Mrs. Joe Schiefer visited at the Elmer and Alice Johnson home in Goodridge one day last week.

Mrs. Richard Miller and Mrs. Daryl Mickelson, Zachary and Forrest of Salol visited at the Morris and Signe Miller home in Thief River Falls on Tuesday afternoon.

Mr. and Mrs. Salmer Holen and Mr. and Mrs. Elmer Johnson visited with LeRoy Johnson who is a patient at the Dakota Hospital in Fargo, ND, on Thursday. We are happy to hear that LeRoy is feeling better.

Mr. and Mrs. Salmer Holen of Buffalo visited at the Edgar and Dorothy Miller home Thursday evening. Salmer and Helen left on Friday for their home at Buffalo after spending a week in the area.

Mrs. James Wells visited at the Ben Hutchinson home at Goodridge on Monday afternoon.

Kara Jenkins and a friend, Karin of Thief River Falls, spent the weekend at the home of Kara's grandparents, Bernie and Virgie Wells, and also at the Brian and Candy Wells home.

Kathy Jenkins visited Sunday afternoon at the Bernard Wells home and Kara and Karin returned home with her.

Mr. and Mrs. Bob Miller, Jonathan and Kacey, Mr. and Mrs. Palmer Holte, Morris Miller, Gene Miller and Jason, Mr. and Mrs. Carold Mickelson of Salol, Denny Mickelson of Dilworth, Mr. and Mrs. Edgar Miller and Mr. and Mrs. Daryl Mickelson, Zachary and Forrest of Salol visited during the week at the Richard Miller home.

Mr. and Mrs. Daryl Mickelson, Zachary and Forrest visited at the Bob and Marilyn Miller home Friday night.

Laura Anderson Is Five Years Old!

Laura Anderson, daughter of Mari Lou and Gary Anderson, celebrated her 5th birthday on Monday, November 13th.

Guests who brought greetings to Laura on Sunday afternoon, November 12th, were her grandparents, Evelyn Anderson and Mr. and Mrs. Edgar Miller, great grandparents, Mr. and Mrs. Morris Miller and Inga Coan, also Mr. and Mrs. Jack Miller, Jaclyn and Karl, Mr. and Mrs. Steve Holte, Erica, Alex, Natalie and Andrew along with her mom, dad, and brother Garrett.

Mari Lou served a delicious lunch in Laura's honor and Laura received many gifts and cards including gifts from Lee and Shirley Gunlikson and Samantha of Williston, ND, Gary Miller from Warroad, and Mr. and Mrs. Lynn Anderson and family who were unable to be with Laura on her special day. Happy birthday, Laura!

Mr. and Mrs. James Wells enjoyed supper with Yvonne Pederson Sunday evening in Thief River Falls.

Mr. and Mrs. Harry Sigerud and Deb Sigerud of Thief River Falls visited at the Larry and Doreen Sigerud home Tuesday evening. Jim Sigerud left for his home in Wisconsin after spending a week in the area visiting his parents, Harry and Mable Sigerud, and also deer hunting.

Congratulations to the Goodridge-Grygla football team on their victory over Vorndale on Friday, November 10th. The score was 20-42. Super job, boys!

Capitol Commentary

by LeRoy Stumpf
State Senator — District I

According to Neal R. Peirce in a recent "National Journal" article, state budgets are rich and sleek vessels" after 10 years of "swelling revenues." However, he points out that all may not be calm in the coming years.

Since the early 1980's, federal dollars for social programs, environmental cleanup and housing (to name only three) have declined, forcing state governments to fill in the gap. This has hit Minnesota hard, as we provide a higher standard of living for our citizens than most states. We have had to raise taxes and reprioritize needs.

Another method of hedging against a recession and protecting our interests is by creation of a budget reserve. Peirce's article notes that many states are not looking to the future. We are. In the tax bill recently signed into law, the legislature set up a budget reserve of $550 million.

Costs for state-funded projects are growing as well. According to Peirce, prison costs are going up 10-12 per cent annually, double the rate of other spending. Each time a person is put away, there is less money for prevention steps, including family social services. Medical costs are escalating, while less are served. Medicaid, a federal program, mandates that the states pay half the bill. Nineteen years ago, Medicaid cost the states $2.7 billion, or three per cent of state budgets. In 1990, it will be $36 billion, or 11 per cent, and by 1995, Medicaid will cost $62 billion and consume 15 per cent of state budgets.

The budget reserve is set up for a future recession, to fill in the gap of federal dollars, or for costly programs. The governor's idea, contained in the tax bill, is progressive thinking, a proactive idea that anticipates the future by setting aside revenues.

If you would like to share your comments, please write to me at 306 State Capitol, St. Paul, MN 55155, or call (612) 296-8660.

Minnesota's ranking among the states on the basis of individual income taxes has dropped consistently since 1981.

Information contained in a report just released by the Department of Revenue shows that not only has the rate of increase in Minnesota income taxes slowed since 1981, but the state's ranking among all other states when comparing income tax burdens has fallen steadily as well. The trend is apparent in virtually all income categories and among nearly all types of filers.

In 1981, a married couple with one wage-earner and a gross income of $20,000 paid $957 in income taxes, putting the state in the number one position. However, in 1988 a similar couple paid only $435, dropping Minnesota to the number seventeen position.

In 1981, a two-wage earning married couple with a gross income of $25,000 per year paid taxes of approximately $886, a level which made Minnesota the fifth highest among all states with regard to individual income taxes. However, in 1988 a similar couple with the same gross income paid only $735, dropping our ranking to number ten.

The story is much the same among single filers where actual taxes paid decreased between 1981 and 1988 for persons making as much as $50,000.

The downward trend has been particularly significant for low and middle income taxpayers, especially since the reforms enacted by the state legislature in 1986. This proves that the state's commitment and efforts to control income taxes are paying off, regardless of what some may say.

It is important to maintain this trend in efforts to control the tax bill paid by individual taxpayers, as well as making us more and more competitive with surrounding states such as North Dakota.

While last year the state had a top tax rate of eight per cent of federal taxable income, North Dakota had a top rate of 14 per cent and Iowa, a top rate of 9.98 per cent.

I'm confident that we will continue to see progress in the coming years as well.

Child Care Workshop In TRF On Nov. 28

A special event for the child care community in northwest Minnesota will be held Tuesday, November 28 in Thief River Falls. "Celebrating Child Care and Preparing for the 1990's" will bring together a diversity of groups from the northwest Minnesota child care sector. The Northwest Minnesota Initiative Fund, a regional non-profit organization, is sponsoring the event to celebrate the quality work people are providing in the child care field and to help them plan for the future.

Michael Paul Gallo, a puppeteer and early childhood educator from Moorhead, will kick off the evening with a 6 p.m. entertaining presentation and inspiration. Gallo has been performing and presenting workshops since 1977. Through his creative dramatics, Gallo helps people discover the power, value and magic of imagination.

A buffet dinner will be served at 6:50 p.m. followed by a planning and strategizing session at 7:30 p.m. The Best Western Inn on Highway 32 will host this event in Thief River Falls. There is no pre-registration and no admission charge. Dinner will be provided to participants who will be required to register at the door.

The Northwest Initiative Fund invites a cross-section of childcare providers and early childhood educators to participate in the celebration and planning effort. Special invitations are extended to child care advisory committee and board members, child care center employees, early childhood family education programs, family day care providers, the Minnesota Association for the Education of Young Children, Northwest Minnesota Child Care Center Directors association, parent educators, preschool programs, public officials, Region 1 Resource and Referral, social service directors and the University of Minnesota child development program.

The November 28 event is a follow-up to a series of child care issue forums the NWMIF held in mid-1989. "Several common themes emerged from the forums. They included a concern over a lack of money in the child care system, a need to broaden parental and public understanding of child care programs and the desire to develop specialized services, such as after school and sick child care programs," according to Liz Fedor, NWMIF program staff. "A number of people have expressed an interest in improving communication and coordination on a regional basis among people active in the child care field." For example, more coordination in the area of training programs will make better utilization of the resources in northwest Minnesota.

The intent of the planning session on November 28 is to formulate an action plan to help people on a seven-county regional basis to become more effective in the areas of service development, public education and public policy advocacy, Fedor said. All those in attendence will be asked to participate in the discussion in small groups. The planning session will be facilitated by Celine Graham of the Graham Consulting Group in Bemidji, who has done considerable research on child care in rural Minnesota. The event is funded through a grant from the Emma B. Howe Memorial Foundation, Minneapolis, and is targeted to the residents of Kittson, Marshall, Norman, Pennington, Polk, Red Lake and Roseau counties. For more information, contact Liz Fedor at the NWMIF Crookston office at 281-6528.

THE INSIDE SCOOP

From Lincoln High
By SARA BENTSON

It is a relief to have report cards out of the way and have a fresh start on the new quarter. For most students it's almost impossible to believe that the year is already one-quarter finished. Graduation Day is slowly sneaking up on the seniors.

The next two weeks will be short ones for the students. The first week, school will only be held from November 13th to 15th because of parent-teacher conferences. The second week will also only have three school days because of Thanksgiving vacation.

Around Lincoln, the Christmas spirit starts early. People bundle up in warmer and heavier coats which makes the lockers hard to close and almost impossible to open.

If dressing warmer doesn't put you in the Christmas spirit, walking down the halls of Lincoln will. Christmas carols can be heard coming from the directions of both the band room and the choir room as they both prepare for upcoming concerts. Christmas Advent Calendars filled with German chocolate have been sold around school for the past few weeks.

After two short weeks of school, everyone will arrive back at school Monday morning ready to get back to the books.

Women's Conference To Be Held Nov. 18

Congressman Arlan Stangeland, in cooperation with a Woman's Education and Leadership Forum (WELF), will present "Minnesota Women '89," a conference designed to help women find practical, individual solutions to meet the demands of today's changing society. The conference will be held November 18 from 8 a.m. to 3:40 p.m. at the Holiday Inn in St. Cloud.

Eleven workshops featuring national and local experts will be offered, focusing on such topics as Financial Management, Marketing Yourself, Entrepreneurship, the Home-based Business and Time Management. For more information, contact "Minnesota Woman '89, P. O. Box 1501, St. Cloud, MN 56302.

SUBSCRIBE TODAY
Pennington, Red Lake, Marshall, Polk, Clearwater $20.00
All Other Addresses With A 567 Zip Code $25.00
Elsewhere In The U.S.A. $30.00
THE TIMES
681-4450
324 N. Main Thief River Falls

THANK YOU
I would like to thank all the people who supported and helped me win the election to the School Board.
Darla Twomey
Paid For By Darla Twomey In Her Own Behalf

OUR SAVIOUR'S CHRISTIAN ACADEMY
ANNUAL TURKEY DINNER
Fri., Nov. 17th • 4:30 - 7:00 P.M.
At The School
MENU WILL INCLUDE:
•Turkey & Dressing •Mashed Potatoes & Gravy •Corn •Cranberries •Salad •Lefse & Rolls •Apple & Pumpkin Desserts
FREE WILL OFFERING – EVERYONE IS WELCOME!
OUR SAVIOUR'S CHRISTIAN ACADEMY
Thief River Falls

SILVERTON

MRS. CLARENCE PETERSON
THIEF RIVER FALLS
681-1359

A Princess House X-mas
OPEN HOUSE
1:00 P.M. - 5:00 P.M.
Saturday, November 18, 1989
and Saturday, November 25, 1989
At The Home Of
Your Consultant-Hostess: LAURIE PANEK
Rural Route 4, Thief River Falls, MN
681-5703
Hwy. One East
★ Many Discounted Items ★ Refreshments ★ Drawings

Northland Community College
Presents The
Chamber Choir
Jazz Ensemble
In A
COFFEE HOUSE CONCERT
With Pumpkin Pie
Sunday, November 19
4:00 P.M.
NCC COMMONS
Adults: $3.00
Students & Seniors: $1.50

DR. ALLEN FANNIN
Licensed
Consulting Psychologist
Individual Marriage & Family Therapy
THIEF RIVER FALLS 681-2802

ALTERNATOR AND STARTER REPAIR
PLUS A GOOD SUPPLY OF REBUILTS ON HAND
COMPLETELY REBUILT
ALTERNATORS STARTING AT $29.95
ALTRA POWER BATTERY CO.
HWY 1 & 59 W. 681-8425 TRF

SEARS Catalog
TURKEY DAYS SALE
3 DAYS ONLY! NOV. 16, 17 & 18
FREE TURKEY WITH ANY APPLIANCE PURCHASE OF $250 OR MORE
NO INTEREST OR PAYMENTS UNTIL FEBRUARY 1990 On SEARS Charge & SEARS Charge Plus Available Thru Sat., Nov. 18, 1989
FOR ALL YOUR SEARS APPLIANCE SERVICE NEEDS, CALL...
1-800-544-3052
24 HOUR ORDERING LINE
1-800-366-3000
Hwy. 1 & 59 W Thief River Falls
SEARS

LEAFING THROUGH YOUR LIBRARY

by Margaret Moeglein
Bookmobile Librarian

The Bookmobile Public Library branch has acquired an informative new book for the reference section. The title is "Reading the Numbers" authored by Mary Blocksma. The text is arranged alphabetically, is indexed, and gives simple answers to questions about measurements, numbers and sizes encountered in everyday life. For example, if you have ever wondered how to figure out the UPC bar code stamped on most products today or the approximate weight per cubit foot of common woods or light bulb lumens and hours or wind chill factor ... this book tells you.

Under the heading Earthquakes we found the information to answer two ready-reference questions this week. The questions were "What does 6.9 mean on the Richter Scale?" and "How much bigger is a 7.0 earthquake than a 5.0 earthquake?"

People who regularly visit the Bookmobile Public Library branch know that as one of eight branch libraries in the Northwest Regional Library system we are part of a large network patrons can turn to as a source of information and research materials. At the bookmobile branch, due to an inadequate length of time spent at most stops, information patrons indicate they need from the reference section is usually copied and mailed out to patrons the next day or brought to patrons two weeks later. More often requests for information are much more involved or complicated than can be answered without other sources. Such requests are referred to Headquarters Library to be professionally researched by NWRL reference person Beth Johnson.

For ready reference-type information needs that do not require additional research if the answer to your question is not in "Reading the Numbers," other information books in the reference section on the bookmobile are current issues of "The World Almanac, "Statistical Abstract of the United States," "Kovel's Antiques and Collectible Price List," "The Minnesota Almanac (1988)," "The Peoples Guide to Vitamins and Minerals," and "The Self Help Sourcebook." Other source books are "Holdings of Genealogical Value in Minnesota County Museums," "Genealogical Resources of the Minnesota Historical Society, a Guide," and "Newbery and Caldecott Medal Books 1976-1985."

VIKING

MRS. ORVILLE PETERS, T. R. F. 681-3250

Saturday Mr. and Mrs. Clarence Gustafson accompanied Mrs. Wallace Hanson to Crookston where they were dinner guests and spent the day at the Bill Brinkman home.

Supper guests Saturday evening at the Willis Johnson home were Roland and Dave Pastorick of Elk River, Roger Pastorick of Blaine, Danel Johnson of Cottage Grove, Roger Benson and Don Pastorick of Marble, Mr. and Mrs. Chuck Swenson, Robbie and Brian of Thief River Falls, Bruce Patterson of Oslo, Mr. and Mrs. Gary Peters, Mathew and Tonya, Mr. and Mrs. Chad Peters and Cody, and Jeff Redden. Later in the evening visitors included Mr. and Mrs. Marquis Hunstad of Argyle and Mr. and Mrs. Merlin Boe.

Sen. Stumpf Is Appointed To Special Team

Senator LeRoy Stumpf has been appointed to a "reconciliation team" to come up with a new property tax bill to replace the one vetoed by Governor Rudy Perpich in June. Sen. Stumpf was one of 24 appointed to the team. He was appointed by Senate Majority Leader Roger Moe.

Stumpf noted that "this group, consisting of members from both parties, and from the tax, finance, education and health and human services committees, will meet for the next two weeks to discuss the governor's concerns. There will be a special session, probably the end of the month, so new legislation will have to be well-crafted, and very quickly. The 24 members of the team have the experience to do this."

Stumpf is also the co-chair of the legislative lawful gambling task force, a four-member team that will come up with legislation dealing with proposed taxes on charitable gambling. "I look forward to working with my colleagues, once again, and consider it an honor to work on such an important piece of what will certainly be contained in the new legislation," Stumpf said.

The reconciliation team will come up with new legislation in order to avoid a 14 per cent rise in property taxes this fall; the vetoed bill would have done just that. Stumpf concluded by saying that he will be sending letters to local and school officials asking for feedback in the coming weeks.

HIGHLANDING

MRS. KENNETH COAN
GOODRIDGE
378-4351

Leslie Grisanti On BSU Student Television Staff

Leslie Grisanti of Thief River Falls is on the student staff at KBSU-TV at Bemidji State university for the 1989-90 academic year.

A senior majoring in mass communication, Grisanti is the program director at the station. She is responsible for the overall format of the station, selection of programs, scheduling and monitoring the format of the station.

Use Times' Classified Ads for best results.

STAR

MAYME JOHNSON
GOODRIDGE
378-4333

Wheat Growers Oppose Increase In Acres Planted

National Association of Wheat Growers (NAWG) urges against possible changes in next year's wheat program intended to increase the number of acres planted to wheat for harvest and which reportedly are under consideration by the U.S. Department of Agriculture.

In a letter to Secretary of Agriculture Clayton Yeutter, NAWG President Reggie Wyckoff said the program previously announced by USDA "adequately address(es) the current and prospective U.S. wheat situation," and he advised against any modification in the terms of that program.

USDA announced most of the provisions of the 1990 wheat program May 31.

Wyckoff acknowledged that USDA's estimate of season-ending stocks next May 31 would be the lowest in over a decade. However, he said, there still is uncertainty over the amount of export business and domestic use during the next nine months. Consequently, he said, "actual ending stocks could be more than 25 per cent higher than current projections."

"If major U.S. wheat-growing areas received one additional inch of rain at the right time in the next crop year, it would have a greater influence on our total supply of wheat than any decision the USDA could make at this time," Wyckoff said.

PRICE REDUCTION SALE
Sweaters $6.99 - $9.99
Large Selection from Basics to Fancy Cardigans
Fleece Separates $6.99
Select Fashion Tops or Basic Pants
Separates - Cordinates $6.99
Select from Shirts, Jackets, Pants and Skirts
Knit Tops $6.99 - $9.99
Select From Basics & Novelties
Quantities Limited To Stock On Hand
Hours: Mon. -Fri., 9:00 A.M. - 9:00 P.M.
Saturday, 9:00 A.M. - 6:00 P.M.
Sunday, 11:00 A.M. -5:00 P.M.
681-8045
221 LaBree Ave. North Thief River Falls
Super Clique
Brand Name Fashions For Less

OPEN HOUSE
FALLS CLINIC EYE CARE DEPT.
Division Of Dakota Clinic LTD.
Tuesday, Nov. 21st 9 A.M.-4 P.M.
Dr. William Ramsay, Ophthalmologist, Is Proud To Announce
ARLENE ROLLAND
As Optician Fashion Eye Wear Consultant

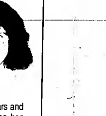

Arlene has been working with Dr. Ramsay for the past 8 years and is familiar with many areas of the eye care department. She has recently been promoted to Optician and is anxious to meet and help you with your optical needs.
Try on the latest eye wear fashions from Sophia Loren, Polo, Joan Collins, Perry Ellis, Jack Nicklaus, Stetson and others.
Register For 4-$25 GIFT CERTIFICATES To Be Used Toward Your Next Eye Wear Purchase
APPLE CIDER AND COOKIES Will Be Served
FALLS CLINIC
EYE CARE DEPARTMENT
213 North LaBree
Thief River Falls, MN 56701
Location: FALLS MALL
Telephone: 218-681-2504

Grygla/Goodridge vs. AlBrook Nine-Man Semifinals . . .

Football Playoffs Resume Friday

A 42-20 opening round quarterfinal win at Verndale last week had Grygla/Goodridge fans scrutinizing road maps searching for Saginaw, site of a 7 p.m. Minnesota State High School League Nine-Man state football playoff semifinal game Friday between the 12-0 Blue Devils and 10-0 AlBrook, a cooperative school involving Alborn and Brookston.

Those searching the maps found Saginsw located just north of Cloquet and west of Duluth. While Section 8 champion Grygla/Goodridge was beating Section 5 winner Verndale Friday afternoon, Section 7 title-winner AlBrook was eliminating Section 6 representative Win-E-Mac 30-6 in a Friday night quarterfinal game at McIntosh.

The Grygla/Goodridge vs. AlBrook winner will meet either St. Clair or Hills-Beaver Creek, the other two semifinalists, in the Nine-Man state championship game during the Prep Bowl playoff finals Saturday, Nov. 25, at the Metrodome in Minneapolis.

Grygla/Goodridge coach Darwin Hagen, who had an opportunity to watch the AlBrook vs. Win-E-Mac game after the Blue Devils' win at Verndale, was impressed with the Falcons' personnel. "They have quick backs, a good quarterback and two big ends," he pointed out.

But Hagen was equally impressed with his team's Friday performance. "I think we'll match up well. If our offensive line comes off the ball like they did against Verndale, we should be okay."

It'll be a match-up of successful football programs. AlBrook has lost a total of just three games over the last three St. Louis County Conference title-winning seasons. Grygla/Goodridge, meanwhile, has put together back-to-back unbeaten Top of the State Conference championship seasons, losing only a 13-6 playoff game to Argyle over than span.

AlBrook was a Nine-Man state runner-up finisher in 1977 and reached the semifinals in 1978 under coach Dave Beadle, who is in his 29th year with the program.

This is the seventh year for the Grygla/Goodridge cooperative program. The two long-time rivals combined forces in 1983 and enjoyed instant success with an 8-1 record under former Goodridge head coach Rick Nelson. But the Blue Devils finished second to unbeaten Plummer in the North Tri-County Conference when only the conference champions qualified for the post-season playoffs.

Hagen, the former Grygla head coach, served as an assistant coach in the first year of the cooperative and then took over the head coaching job in 1984 when Nelson accepted a position at Northland Community College. His first Grygla/Goodridge team went 7-1 and again was a runner-up finisher in the North Tri-County Conference, this time behind Fisher/Climax. But an expanded playoff format included the Blue Devils, who beat Marshall County Central 28-18 in first round play, but lost to Fisher/Climax 12-6 in the semifinals.

After losing just one regular season game in both the first and second year of the cooperative, the Blue Devils began to struggle, going 4-4 in 1985, 0-8 in 1986 and 3-5 in 1987 before the success enjoyed in 1983 and 1984 resurfaced in 1988 and 1989.

The current Nine-Man semifinalists are four of the ten remaining unbeaten teams in Minnesota high school football. The others are Osseo in Class AA; Albany in Class A; Gibbon-Fairfax-Winthrop and Deer River in Class B; Mahnomen and Minneota in Class C.

Prep Bowl finals completing the 18th annual Minnesota State High School League playoffs at the Metrodome will include the Nine-Man championship game at 9:30 a.m., Class C at 12-noon, Class B at 2:30 p.m., Class A at 5 p.m. and Class AA at 7:45 p.m.

Minneota, holder of the state's longest winning streak at 48 games, is the lone defending state champion still alive in the 1989 playoffs.

Hagen said the Blue Devils will leave for Saginaw Friday morning, and will likely spend the night in the Iron Range area after the game.

Class AA

Quarterfinals - St. Thomas Academy 41, Rosemount 10, Burnsville 34, Elk River 0, Stillwater 27, Moorhead 7; Osseo 21, Minneapolis Edison 14.

Semifinals - St. Thomas Academy (10-2) vs Burnsville (11-1) 7:30 p.m. Thursday at Parade Stadium. Stillwater (9-3) vs. Osseo (12-0), 7:30 p.m. Friday at Parade Stadium.

Class A

Quarterfinals - New Prague 20, St. Peter 18, Albany 40, Fairmont 0, Fridley 16, Staples/Motley 0, Totino Grace 28, International Falls 25.

Semifinals - New Prague (11-1) at Albany (12-0), 7:30 p.m. Friday, Fridley (10-2) at Totino-Grace (10-2) 7:30 p.m. Friday.

Class B

Quarterfinals - Rushford-Peterson 43, Morris 41, Gibbon-Fairfax-Winthrop 30, Jackson 13, Perham 10, Minneapolis De La Salle 7, Deer River 42, Pierz 14.

Semifinals - Rushford-Peterson (11-1) at Gibbon-Fairfax-Winthrop (12-0), 7:30 p.m. Friday, Perham (11-1) at Deer River (12-0), 7 p.m. Friday.

Class C

Quarterfinals - Minneota 42, Harmony 26, Waterville-Elysian 42, Medford 12, Ogilvie 23, Dilworth 22, Mahnomen 28, Becker 10.

Semifinals - Minneota (11-0) at Waterville-Elysian (11-1), 7:30 p.m. Friday, Ogilvie (11-1) at Mahnomen (12-0), 7:30 p.m. Friday.

Nine-Man

Quarterfinals - St. Clair 34, Winsted Holy Trinity 8, Hills-Beaver Creek 20, Wheaton 14, Grygla/Goodridge 42, Verndale 20, AlBrook 30, Win-E-Mac 6.

Semifinals - Grygla/Goodridge (12-0) at AlBrook (10-0), 7 p.m. Friday; St. Clair (12-0) at Hills-Beaver Creek (11-0), 1:30 p.m. Saturday.

Thief River Falls senior Nicole Dimich, pictured with Prowlers head coach Helen Anderson, was honored this week with her selection to the 1989 Minnesota Class AA Academic All-State high school volleyball team. News of her selection was received by school officials Tuesday afternoon, and the announcement was made at the Prowlers' post-season banquet that night.

Academic All-Stater . . .

Nicole Dimich Selected

High school volleyball career for Thief River Falls senior Nicole Dimich was capped Tuesday when she was named to the 1989 Minnesota Class AA Academic All-State volleyball team.

News of her selection was received by school officials Tuesday afternoon, and the announcement was made at the Prowlers' annual post-season banquet that night.

Criteria for earning Academic All-State recognition includes: 1) nominee must be a senior; 2) nominee must have an accumulative Grade Point Average (GPA) of 3.75 or better dating back to her sophomore year in high school; 3) nominee can not have a Minnesota State High School League rules violation on her school record; 4) school transcripts and class rank must be submitted to the MSHSL office; 5) a letter of recommendation from a teacher of academics must accompany the nomination; 6) current volleyball statistics must accompany the nomination; 7) the nominee must be a varsity starter.

Dimich, a setter for the 20-4 Prowlers this fall, obviously qualified on all accounts, including a 3.89 GPA.

The 12-member honor squad includes four setters and eight hitters.

Joining Dimich on the squad were Wendy Barth, St. Cloud Apollo; Nicole Eckblad, Red Wing; Kim Hanson, Chaska; Missy Herbst, Moorhead; Amy Holdst, Duluth Denfeld; Kate Lidke, Fairmont; Jennifer Malin, Roseville; Erica McLean, St. Paul Harding; Bonnie Meargins, Simley; Kari Mitchell, Mankato East; and Heather Rybeck, Holy Angels Academy.

Tennis Team Has Banquet On Tuesday

Finishing touches were put on the 1989 Thief River Falls girls tennis season Tuesday during the Prowlers' banquet in the Lincoln High School cafeteria.

Junior Kim Maidment was named captain of the 1990 Prowlers, succeeding seniors Kaye Dondelioger and Monica Haapoja.

There were no special awards presented, but 1989 athletic letters went to seniors Stacy Breuer, Missy Gould, Rachel Hanson, Maria Lee, Kim Magner, Jenny Ose, Dawn Schob, Shelly Vedbraaten, Dondelinger and Haspoja; juniors Kim Myers and Maidment; sophomore Tarik Koivisto; and freshman Jennifer Paggen.

Participation certificates went to senior Jodi Goldesberry; sophomores Kari Jo DeLap, Ginger Eriksen, Flora Melhouse, Ellen Olson, Melanie Stewart and Sara Tweet; freshmen Andrea Campbell and Jeny Stumpf; eighth graders Carley Dee, Jamie Dehnert, Kristen Lane, Gina Lappegaard, Jennifer Nicholson and Kim Rupprecht; seventh grader Jamie Fremstad; and sixth graders Jamie Ellison, Shari Evenson, Kristine Goddard, Lea Helgenset, Stacy Jenson and Andrea Vigen.

Jay Forney, who took over the tennis program this fall for long-time Thief River Falls coach Whitey Olson, called it an enjoyable season. "At the start of the year, I told the kids I wanted them to be better tennis players at the end of the year than they were then. And I think they were," said Forney. "They worked hard on the fundamentals to make themselves better tennis players. We weren't so concerned about our record as we were in just improving our tennis."

Forney also challenged the underclassmen to spend as much time as possible in the off-season to make themselves better players before the 1990 fall season gets underway. "Thief River Falls' tennis success is sometimes taken for granted," warned Forney. "The kids have to remember it takes a lot of summer tennis to kept that success going."

Thief River Falls went 10-2 in dual meet competition this fall, a season that ended with a 7-0 loss to Bemidji in the North Sub-Region 8AA finals. Several multiple-team events were also included in the schedule.

Rick Engelstad served as the Prowlers' assistant coach this year, working with the middle school squad members.

Most of the varsity awards were shared when they were presented during Tuesday's Thief River Falls high school volleyball banquet. Award winners who gathered for a Wednesday morning photo included, left to right, Kris Paulson, co-most improved and elected co-captain of the 1990 Prowlers; Cheri Bjorgaard, co-most improved and co-winner of the coaches award; Leigh Solheim, co-most valuable and co-winner of the coaches award; Christy Holthusen, co-winner of the coaches award; Nicole Dimich, co-most valuable, co-hardest worker and co-winner of the coaches award; Kelly Magner, co-hardest worker and named co-captain of the 1990 Prowlers.

Volleyball Awards Presented

Varsity awards were shared prizes Tuesday during the annual post-season banquet for the Thief River Falls high school volleyball team.

Seniors Nicole Dimich and Leigh Solheim were named co-most valuable players; senior Cheri Bjorgaard and junior Kris Paulson were named co-most improved players; Dimich and junior Kelly Magner were named co-hardest workers; and the coaches award went to the four seniors on this year's squad – Dimich, Solheim, Bjorgaard and Christy Holthusen.

Paulson and Magner were named co-captains of the 1990 Prowlers.

Junior varsity award winners included junior Rananda Erickson, most valuable; junior Lori Ose, most improved; junior Jennifer Fletcher, hardest worker; and sophomore Kathy Kvick, coaches award.

C squad award winners were sophomore Lynae Rothschadl, most valuable; freshman Angie Efta, most improved; junior Jennifer Rogers, hardest worker; sophomore DeAnna Stenseth, coaches award.

Athletic letters went to the four seniors, Solheim, Holthusen, Dimich and Bjorgaard; juniors Dawn Lambert, Jana Nelson, Paulson, Fletcher, Erickson and Magner; Kvick from the sophomore class; plus student managers Lora Wagner, Jenny Lannoye, Jennifer Vigen and Jim Olson.

Participation certificates went to juniors Angie Rud, Jane Carlson, Rogers and Ose; sophomores Pam Puppe, Mandy Miller, Amy Eriksen,

(Continued on Page 14)

Junior varsity and C squad special award winners during Tuesday's Thief River Falls high school volleyball banquet gathered this morning for a group photo in the Lincoln High School gym. Junior varsity award winners included, back row left to right, Lori Ose, most improved; Jennifer Fletcher, hardest worker; Kathy Kvick, coaches award; and Renade Erickson, most valuable. C squad awards went to, front row left to right, Angie Efta, most improved; DeAnne Stenseth, coaches award; Jennifer Rogers, hardest worker; and Lynae Rothschadl, most valuable.

City League Hockey

Sunday, Nov. 19, will mark the start of the 1989-90 Thief River Falls Men's City League Hockey program.

Nine-team league plays single Wednesday night games at the Old Arena and Sunday night doubleheaders at the Old Arena and the Sports Arena.

League members this winter, and the team captains, are McDonald's/KTRF (Bob Huot); Rude Construction (Joel Rude), Young Guns (Jeff Brouse), Wennberg's (Greg Harder), Soo Line (Mike Olson), Voecks (Mitch Mathison), Silver Bullets (Rick Semrud), Generals (Lee Genereux) and KKAQ (Joel Johnson).

Season-openers Sunday will feature just one game at each arena – McDonald's/KTRF vs. Rude Construction at 8 p.m. at the Sports Arena; Soo Line vs. Voecks at 9 p.m. at the Old Arena.

Classified-Ad your "Don't Wants" for extra cash. Call 681-4450.

All-Conference Football . . .

Two Pioneers Honored

Two members of the 1989 Northland Community College football team – Reggie Warthen and Tim Hajicek – have been named to the Minnesota Community College Conference Northern Division all-conference football team.

The selections feature players from both the MCCC Northwest and Northeast Divisions.

Warthen, a 5-10, 175-pounder from Miami, FL, was named to the team as a runningback.

Hajicek, a 5-8, 160-pounder from Grand Forks, ND, was selected as a defensive back.

Three Pioneers were named on the post-season squad honorable mention list, including 5-11, 190-pound offensive guard Joel Swanson of Thief River Falls; 6-1, 185-pound offensive end Scott Alger of Thief River Falls; and 5-7, 170-pound linebacker Richard Hockstedler of Warroad.

Joining Warthen on the MCCC Northern Division all-conference offensive team were quarterbacks Peter Grove of Fergus Falls and Lloyd Pilcher of Mesabi; runningbacks Mike Degen of Brainerd and Major Mills of Itasca; center Kyle Johnson of Mesabi; guards Kirk Rongen of UMC and Nick Skarich of Hibbing; tackles Any Krause of Brainerd and Dale Hummerding of Fergus Falls; and ends Mike Nevratil of Fergus Fails and Vince Kinney of Vermilion.

Hajicek's teammates on the MCCC Northern Division all-conference defensive team were defensive backs David Thom of UMC and Paul King of Fergus Falls; linebackers Gary New of Brainerd, Antonio McCollum of Mesabi and Brian Haggard of Vermilion; linemen Mike Mark of Fergus Falls, Dan Reynolds of Brainerd and Mike Gessell of Mesabi; ends Greg Morgan of Fergus Falls and Terry Souklala of Hibbing; kickers Adam Jaros of Mesabi and Matt Wallace of UMC; and punter Darren Laabs of Mesabi.

Northwest Division champion Fergus Falls lost to Central Division winner Normandale 35-6 Saturday in the 1989 MCCC state football playoffs championship game at the College of St. Thomas in St. Paul.

MCCC Northern Division All-Conference Offense

Quarterbacks - Peter Grove, Fergus Falls; Lloyd Pilcher, Mesabi.

Runningbacks - Mike Degen, Brainerd; Reggie Warthen, Northland; Major Mills, Itasca.

Center - Kyle Johnson, Mesabi.

Guards - Kirk Rongen, UMC, Nick Skarich, Hibbing.

Tackles - Andy Krause, Brainerd, Dale Hummerding, Fergus Falls.

Ends - Mike Navratil, Fergus Falls, Vince Kinney, Vermilion.

MCCC Northern Division All-Conference Defense

Defensive backs - David Thom, UMC; Paul King, Fergus Falls, Tim Hajicek, Northland.

Linebackers - Gary New, Brainerd, Antonio McCollum, Mesabi, Brian Haggard, Vermilion.

Lineman - Mike Mark, Fergus Falls, Dan Reynolds, Brainerd, Mike Gessell, Mesabi.

Ends - Greg Morgan, Fergus Falls, Terry Souklala, Hibbing.

Kickers - Adam Jaros, Mesabi; Matt Wallace, UMC.

Punter - Darren Laabs, Mesabi.

Northern Division Honorable Mention Offense

Quarterback - Kyle Forsline, Hibbing.

Runningbacks - Preston Poole, UMC, Billy Bussy, Hibbing, Blane Evanson, Hibbing; Paul Madison, Mesabi, Erich Rush, Vermilion.

Centers - Dean Peters, Brainerd; Wade Nibbie, Fergus Falls.

Guards - Shawn Shotlor, Brainerd, Stephan Sovell, Fergus Falls, Devon Herman, Mesabi, Joel Swanson, Northland.

Tackles - Darrin Elliot, UMC, Jay Dulg, Mesabi, Dan Shuber, Vermilion.

Ends - Steve Carlson, Brainerd; Glen Veldkamp, UMC, Scott Alger, Northland.

Northern Division Honorable Mention Defense

Defensive backs - Jeff Blaschko, Brainerd, Eric Burger, UMC, Blaine Evanson, Hibbing; Kevin McNamara, Itasca, Shawn Lind, Mesabi, Eric Katt, Vermilion.

Linebackers - Richard Hockstalder, Northland, Herbert Schuster, Brainerd, Pete Klinke, UMC, Troy Huseby, Fergus Falls, Russ Smith, Itasca.

Lineman - Troy Shareen, Brainerd, Mike Johnson, UMC, Wille Crumptom, Mesabi, Steve Maijala, Vermilion.

Ends - Dan Lungron, Mesabi, Jeremy Jacobs, Vermilion, Aaron Buder, Vermilion.

MAHA District 16 Hockey . . .

TRF, RLF Host Jamborees

Minnesota Amateur Hockey Association (MAHA) District 16 Pee-Wee and Bantam hockey jamborees will be held Saturday and Sunday in Thief River Falls and Red Lake Falls.

Pee-Wee A and Bantam A portion of the jamboree will be held Saturday – Pee-Wees at the Thief River Falls Old Arena and Bantams at the Thief River Falls Sports Arena. Pee-Wee B and Bantam B scrimmages will be held Sunday in both Thief River Falls and Red Lake Falls because of the larger number of teams involved. In Thief River Falls, the Pee-Wee B match-ups will take place at the Old Arena and the Bantam B teams will skate at the Sports Arena.

Joining co-hosts Thief River Falls and Red Lake Falls will be teams from Crookston, East Grand Forks, Bemidji, Roseau, Warroad, Hallock, Baudette and Fosston.

Pee-Wees are ages 11-12, generally sixth and seventh graders; Bantams are ages 13-14, generally eighth and ninth graders.

Each jamboree scrimmage will last 30-to-35 minutes. A 5-to-10 minute warm-up session will proceed each scrimmage.

Thief River Falls Amateur Hockey Association (TRFAHA) actually starts its 1989-90 traveling team schedule Friday when the Bantams host Cloquet at the Sports Arena. The Legion Bantam B team will face

(Continued on Page 14)

TRF Cross Country Awards Presented

Juniors Bryan Cloutier and Terri Efteland were named the top runners for the Thief River Falls boys and girls high school cross country teams Wednesday during the Prowlers' annual post-season banquet.

Sophomore Stephanie Vigen was named the most improved runner for the girls and junior Darrin Haagenson was presented with similar honors for the boys.

Three seniors were recipients of coaches awards – Heather Holmstrom for the girls, Mike Puetz and Mike Howe for the boys.

Freshman Matt Carlson and seventh grader Jessica Bugge were named Thief River Falls' top junior high runners.

Athletic letters went to 11 boys, including seniors Robert Anderson, Jack Sculthorp, Luke Soine, Howe and Puetz; juniors Anthony Diaz, Jamie Thornton, Cloutier and Haagenson; sophomores Kelly Swanson and Darrin Wald.

Girls earning cross country letters this fall included seniors Alice Dunning, Lynn Mueller and Holmstrom; Efteland, the lone junior on the team; sophomores Jodi Kruta and Vigen; and Bugge, one of two seventh graders with the Prowlers this year.

Howe and Puetz served as co-captains of the Thief River Falls boys in 1989. Holmstrom and Mueller were co-captains for the girls. Howe and Mueller both earned their sixth cross country letter this fall.

Participation certificates for the boys went to juniors Pete Balmer, Jon Hams, Casey Johaneson, Einer Langeiett and Tyson Treat; freshmen Hans Helgenset and Carlson; eighth graders Jon Hendrickson and Tom Haupt; seventh grader Gus Daniels; sixth graders Kyle Cedergren and Nick Dee.

Girls presented with participation certificates included freshman Allison Votava; eighth graders Lori Golightly and Heather Thornton, seventh grader Nichole Torblaa.

Also recognized at the banquet were the members of the practice drills Special Teams competition championship squad – Howe, the team's captain, Hams, Swanson, Soine, Haagenson, Haupt, Vigen, Golightly and Torblaa.

"We had a great season," said Thief River Falls coach Lynn Dyer. "The kids were fantastic. It was a great group of kids to work with. They really worked hard, and I think they had a lot of fun."

Thief River Falls did not fare well on an individual or team basis against some of the stronger schools on the Prowlers' schedule, acknowledged Dyer, but individual improvement among the team members was noticeable through the course of the recently-completed 1989 season. "We're not as strong as some of the teams we faced, and we know that, but we finished strong," pointed out Dyer. "We ran our best race of the year at region, and that was our goal all along – to run our best at the region meet."

Special award winners at the 1989 Thief River Falls boys and girls cross country banquet included, front row left to right, Heather Holmstrom, coaches award - girls; Terri Efteland, most valuable - girls; Matt Carlson, top junior high runner - boys; Stephanie Vigen, most improved - girls; and Jessica Bugge, top junior high runner - girls; back row left to right, Mike Rokka, co-winner of the coaches award - boys; Mike Howe, co-winner of the coaches award - boys; Darrin Haaganson, most improved - boys; and Bryan Cloutier, most valuable - boys.

Super Teams champions recognized at the Thief River Falls cross country banquet included this squad led by captain Mike Howe. Squad members included, front row left to right, Howe, Lori Golightly, Stephanie Vigan, Nichole Torblaa and Tom Haupt; back row left to right, Kelly Swanson, Luke Soine, Jon Hams and Darrin Haaganson.

TRF Volleyball Awards Presented

(Continued from Page 12)

Linda Peoples, Stenseth and Rothschadl; freshmen Vanesss Anderson, Kristi Lindberg, Alison Peterson, Kara LeMoine, Angie Teie, Amy Enge, Kristen Boughton, LuAnn Maslowski, Karmen Ortloff, Marie Lubitz, Jill Groslie, Beth Groslie and Efta; plus eighth graders Cindy Levin, Toni Chiedo, Jennifer Blackberg and Jamie Martell.

Sports Boosters

Northland Community College athletic director Rick Nelson will be the guest speaker Thursday at the 12-noon Thief River Falls Sports Boosters Club meeting at the Elks Club.

1989 TRF Post-Season Wrap-Up . . .

Football Statistics Listed

A 1-7 record certainly wasn't what Thief River Falls head high school football coach Jeff Mumm and his staff had in mind when preseason practice drills opened Aug. 14. But that was the Prowlers' mark when the 1989 schedule ended Oct. 18.

"We definitely thought a .500 season would have been a realistic goal," offered Mumm. "We had a good schedule. We thought we would be very competitive."

But some tough luck and a tendency to make ill-timed mistakes followed the Prowlers throughout the 1989 season, erasing an edge Mumm thought his team had with a schedule that included five of eight games at home and six of eight games against Section 8A foes, along with a schedule-filling match-up against Class B Walker-Hackensack.

As it turned out, the Prowlers' only win of the year came against that Walker-Hackensack outfit, a 48-21 decision in Week 2.

With a break or two, Thief River Falls could have easily won three more games to hit that .500 level, but instead the Prowlers fell short in 14-6 losses to Park Rapids in the 1989 opener and to Staples/Motley – the eventual Section 8A champion – in Week 4, and then watched a lead slip away in the final minutes of a frustrating season-ending 21-20 loss to East Grand Forks.

"The season ended just the way it started – with us not winning the close games," acknowledged Mumm. "We had lots of opportunities to do things, but we were never able to finish off our scoring opportunities."

Rest of the losses included a 29-7 homecoming setback at the hands of Detroit Lakes and a 20-0 loss to highly-rated Fergus Falls in games where the Prowlers were more than competitive, along with lopsided scores against traditional rivals Bemidji 42-6 and Crookston 42-7.

"There were just a couple of games where we came out flat – against Bemidji and Crookston – the the scores showed it," pointed out Mumm. "The majority of the time the kids were ready to go, knowing they would be in the games if they played well and didn't make a lot of mistakes. It was maybe the first time since I've been here where in six of the eight games, we were competitive from top to bottom."

But the mistakes did occur, most notably the 29 fumbles in an eight-game season. Although the Prowlers lost only 10 of them, them hand-offs, pitches or snaps that were dropped often times killed a drive or wiped out a potential scoring opportunity.

"We coughed up the football at crucial times all year long," lamented Mumm. "There were so many times where we got inside the 20 without coming up with any points. We were good between the 20's, but seemed to falter inside the two 20's. I thought we played some pretty decent football at times, except for the fumbles."

Individually, 5-11, 210-pound senior fullback Paul Kezar had a banner season for the Prowlers, rushing for 953 yards on 174 carries – a 5.5-yard average. The rushing total was the highest figure for a Thief River Falls runner since Dartmouth-bound Rob Swenson netted 979 yards in 1971. Only other Thief River Falls runner with over 900 yards since 1970 was Kent Smith, who rushed for 928 yards in 1972 before heading to the University of Nebraska.

Kezar also scored a team-high 42 points.

Jerod Kolden, a 5-10, 150-pound junior quarterback, completed 50 percent of his passes this fall, connecting on 37 of 74 attempts in the short-yardage Thief River Falls passing attack for 353 yards and two touchdowns. He had four of his passes intercepted.

Dave Stengrim, a 6-4, 170-pound senior end, and Jason Kempert, a 5-10, 165-pound senior wingback/halfback, were the Prowlers' leading receivers this fall with 15 and 14 catches, respectively, for 153 and 109 yards.

Kempert was second on the scoring charts behind Kezar with 30 points.

Defensively, 6-0, 175-pound senior linebacker Chris Beaucage, 6-2, 195-pound junior linebacker Jamie Harder and 6-2, 164-pound end Trent Eckhoff were grouped atop the Prowlers' charts that award a point for every unassisted tackle, assisted tackle, fumble recovery, forced fumble, interception, pass deflection, tackles for losses, touchdown saving tackles and quarterback sacks. Beaucage finished with 63.5 points, Harder had 62 and Eckhoff 61.

Fourteen seniors finished their high school football careers with the Prowlers in 1989. "It's a tough group to see go," said Mumm. "As a group they were always together in the weight room trying to make themselves better football players. They deserved better than a 1-7 record for as hard as they worked."

Twenty-one underclassmen lettered this year. Thief River Falls had a 2-5-1 junior varsity season and a perfect 8-0 freshman campaign.

"We have a lot of good things to look forward to," pointed out Mumm, who anticipates close to 65 kids in grades 10-12 to be on hand for the start of 1990 drills in August.

Stability in the Prowlers' coaching staff should prove beneficial to the program, mentioned Mumm, who expects assistant coaches Dan Willoughby, Tracey Wensloff, Tim Olson, Glenn Chiodo, John Schmitz and Glen Peters to be on hand again next fall. Mumm also gave a special thanks for the work done by Tim Kruse this year. A former Lincoln High School and Concordia College football standout, Kruse worked with Al Buhl as an eighth grade coach, then added to his coaching time with volunteer help at the varsity level.

Two changes will be made in the 1990 Thief River Falls football schedule, noted Mumm, with the Prowlers losing Walker/Hackensack and Bemidji while picking up Wahpeton, ND. An open date remains for Week 2, but Mumm hopes to have that slot filled. Long-time rival Bemidji, the lone Class AA-size school on the Thief River Falls football schedule last year, was forced to end the series because of commitments to the Lumberjacks' Section 7AA schedule.

1989 Statistics

	TRF	OPP
First Downs	59	65
by rushing	48	57
by passing	7	2
by penalty	4	8
Rushing attempts	309	256
Rushing yards	1,556	1,636
Pass att-comp-int	83-41-4	36-10-5
Yards Passing	381	143
Total offensive yards	1937	1779
average per game	242	222
Fumbles-fumbles lost	29-10	18-8
Penalties-yards	14-142	14-192
Punts-average	18-30.1	18-36.0

Rushing

	att	yds	ave
Paul Kezar	174	953	5.5
Jason Kempert	57	391	6.9
Aaron Jansich	55	210	3.8
Trent Eckhoff	4	27	6.8
Matt Kaushagen	7	18	2.8
Mark Daniels	2	12	6.0
Tom Upham	1	-1	-
Jerod Kolden	8	-33	-

Passing

	att	comp	yds	%	int
Jerod Kolden	74	37	353	.50	4
Tom Upham	6	3	14	.50	0
Mike Swanson	3	1	14	.33	0

Receiving

	ct	yds	ave
Dave Stengrim	15	153	10.2
Jason Kempert	14	109	7.8
Trent Eckhoff	5	68	13.6
Tim Benson	3	25	8.3
Mark Daniels	3	20	6.7
Chris Beaucage	1	8	8.0

Scoring

	td	pat	pts
Paul Kezar	6	8	42
Jason Kempert	5	0	30
Aaron Jansich	1	0	8
Mark Daniels	1	0	6
Trent Eckhoff	1	0	6
Jerod Kolden	1	0	6
Dave Stengrim	0	1	2

Scoring

	1	2	3	4	T
TRF	21	27	46	6	100
Opponents	54	60	64	25	203

Defensive Points

Chris Beaucage 63.5, Jamie Harder 62, Trent Eckhoff 61, Mark Daniels 48, John Wallberg 44.5, Kyle Evenson 44, Chris Lillevold 34, Mike Swanson 33, Brett Larson 33, Todd Mack 31, Brian Lehrer 17.5, Evan Kloop 14, Mike Halsa 12, Paul McGeary 10, Tony Hoffard 8, Steve Alger 8, Jason Kempert 6, Trevor Swanson 5, Brad St. George 5, Matt Kaushagen 4, Aaron Jansich 4, Ranny Johnson 3, Paul Kezar 3, David Kissow 2, Dave Stengrim 2, Joel Fremstad 1, Duane Molstad .5

THE TIMES
YOU CAN'T AFFORD TO BE WITHOUT IT
681-4450

DANCE
SATURDAY, NOV. 18
"SMOKEY MT. BOYS"
9-1
AMERICAN LEGION CLUB
MIDDLE RIVER, MN

AMERICAN LEGION
THIEF RIVER FALLS
POST # 117
WEEKLY SPECIALS
TUES. ....Hom Steak
WED. ....Chicken Kiev
THURS. ....Liver & Onions
SAT. ....Barbecued Ribs
Thurs.-Fri.-Sat. .... PRIME RIB
HAMBURGERS SERVED
SATURDAYS 11:00 A.M. TO 1:30 P.M.

SUPPER DANCE
Barbecue Ribs $6.00 Per Plate
Serving
6:00–8:00 P.M.
Saturday, Nov. 18
Music By
"AUCTIONEERS"
9 'til 1
EAGLES CLUB
THIEF RIVER FALLS

miz Ellies
Goodridge, MN
Steakhouse & Lounge
378-4124
Sat., Nov. 18 • 9–1 •• Sun., Nov. 19 • 8–12
"MARY JO & THE BOYS"
Dining Room Open Friday, Saturday & Sunday – 5-10 P.M.

THIEF RIVER FALL 23RD FREE INTERNATIONAL
BASEBALL CARDS COIN, ANTIQUE & STAMP SHOW
SATURDAY, NOV. 18, 1989 10 a.m. to 6 p.m.
SUNDAY, NOV. 19, 1989 10 a.m. to 5 p.m.
20 DEALERS On Hand To Buy and Sell
SPECIAL Hourly Drawings
Admission FREE Door Prize Tickets Available
DEALERS ON HAND TO BUY, SELL, TRADE.
Best Western Of Thief River Falls, MN
Highway 32 South
SPONSORED BY THE THIEF RIVER FALLS COIN CLUB

Thief River Falls, Minn.
ELKS CLUB
SERVED EVERY SATURDAY 11:30 A.M. - 1:30 P.M. Hamburgers
SERVED THURSDAY & FRIDAY 5:30 - 9:00 P.M. Steak · Shrimp · Chicken Kiev Pork Chops & Fern Burgers

TAKE A TEST DRIVE
GET A FREE THERMOS!
REBATES UP TO $3,000!
OUR SHIPMENT OF 20 NEW PICKUPS JUST ARRIVED!
30 NEW UNITS IN STOCK!
10–NEW BUICKS
5–CHEV. 2-WHEEL DRIVE
2 ARE EXTENDED CABS
15–CHEV. 4X4'S
3 EXTENDED CABS
5–NEW CHEV. CARS
USED PICKUPS
1988-CHEV. 4X4 VORTEC, V-6, 4-Spd., 26,000 Mi.
1986-FORD 4X4, 6-Cyl., 4-Spd., 30,000 Mi.
1986-FORD EX. CAB 4X4, 302, 4-Spd., Clean
1985-FORD 1/2 TON, 56,000 Mi., A.T., Local Truck
1982-CHEV 3/4 TON 4X4, Diesel
1983-FORD RANGER, Low Miles
1985-DODGE RAM 4X4, 4-Cyl., 5-Spd., 28,000 Mi.
LOCAL TRADES
1988-PONTIAC GRAND AM, 2-Dr., Quad-4 Engine
1987-PLY. CARAVEL, 4-Dr.
1987-BUICK CENTURY, 4-Dr.
1988-OLDS DELTA 88, 4-Dr.
1986-FORD TAURUS, 4-Dr.
OFF LEASE CARS
1989-BUICK LeSABRE
5–1989 CHEV. CORSICAS
1989 CHEV. BERETTA
1988 CHEV. BERETTA
FACTORY COMPANY CAR
1989-CHEV. CAMARO 305, V-8, Loaded, 3,000 Mi.
THIBERT'S CHEV., BUICK & RV
Red Lake Falls, MN 253-2171

Thief River Falls Bowling Leagues

[illegible]

Thief River Falls BOWLING HONOR ROLL

[illegible]

State Meet To Start Friday For Volleyball Teams

Moorhead and Fosston will represent Region 8AA and Region 8A, respectively, at the 1989 Minnesota Class AA and Class A state high school volleyball tournaments, scheduled to be held Friday and Saturday at the Met Center in Bloomington.

North Sub-Region 8AA champion Moorhead beat South Sub-Region 8AA winner Alexandria 15-10, 15-6, 9-15, 15-8 in the Region 8AA playoff finals Saturday.

The 25-2 Spuds will meet Chaska in a 1 p.m. opening round Class AA state quarterfinal Friday.

District 30A champion Fosston beat District 29A Cass Lake 16-14, 15-9, 9-15, 15-11 in the Region 8A tournament semifinals, then stopped District 32A Roseau 15-4, 17-15, 15-11 in the title match Saturday at the University of Minnesota-Crookston. Roseau had beaten District 31A winner East Grand Forks 3-1 in the other opening round semifinal match. The Green Wave came back to beat Cass Lake 7-15, 15-11, 15-6, 16-14 in the third place match.

The 26-6 Greyhounds will face Storden-Jeffers in a 9:30 a.m. first round Class A state quarterfinal match Friday.

For the first time, first round state tournament draws were set up by a lottery system employed by the Minnesota State High School League, a format that will be copied for hockey and basketball. Until this year, state tournament pairings were predetermined years in advance. The change, approved by the MSHSL board of directors, was primarily made to increase pre-tournament interest. The draws are made at a public gathering the Sunday before the state tournament starts.

Class AA - Met Center

Quarterfinals Friday - Chaska (26-2) vs Moorhead (20-2), 1 p.m.; Robbinsdale Armstrong (21-7) vs St. Paul Harding (23-8), 1 p.m.; Columbia Heights (21-4) vs Hibbing (23-4), 2:45 p.m.; Apple Valley (24-4) vs Holy Angels Academy (25-1-1) 2:45 p.m.

Semifinals Friday - 7 p.m. consolation round at Bloomington Kennedy, 8:45 p.m. championship round

Finals Saturday - 8:30 a.m. consolation, 10 a.m. third place, 1:15 p.m. championship

Class A - Met Center

Quarterfinals Friday - Fosston (26-6) vs Storden-Jeffers (30-1), 9:30 a.m.; Perham (22-8) vs Buffalo Lake-Hector (24-3), 9:30 a.m.; Tracy-Milroy/Walnut Grove (22-7) vs Stewartville (25-1-1), 11:15 a.m.; St. Michael-Albertville (25-4) vs. Cook (25-4), 11:15 a.m.

Semifinals Friday - 3 p.m. consolation round at Bloomington Jefferson, 7 p.m. championship round

Finals Saturday - 8:30 a.m. consolation, 10 a.m. third place, 11:30 a.m. championship

Franklin Pool Schedule

Thursday, Nov. 16 - 6 a.m. swim team, 8 a.m. Franklin, 3 p.m. swim team, 7-8 p.m. open swimming

Friday, Nov. 17 - 6:30-7:45 a.m. lap swim, 8 a.m. Franklin, 3 p.m. swim team

Saturday, Nov. 18 - 9-11:30 a.m. lessons; 2-4 p.m. open swimming, 4-5 p.m. rental, 7-8 p.m. open swimming

[illegible]

Arena Schedule

Sports Arena

Wednesday, Nov. 15 - 3:15-6:15 p.m. high school, 6:30-7:30 p.m. public skating; 7:45-9:15 p.m. college, 9:30-10:30 p.m. Bantam A

Thursday, Nov. 16 - 6:15-7:30 a.m. Pee-Wee A; 8-9:15 a.m. Tiny Mites open hockey, 9:30-10:45 a.m. Squirts open hockey; 11 a.m. - 12:45 p.m. Pee-Wee B 1-3 p.m. public skating 3:15-6:30 p.m. high school 6:45-8:15 p.m. college; 8:30-9:45 p.m. Bantam B, 10-11 p.m. rental.

Friday, Nov. 17 - 7-8:30 a.m. college; 8:45-9:45 p.m. public skating 10 a.m. - 12:00 DPFS 12:15-1:30 p.m. public skating; 2 p.m. Bantam B vs. Cloquet; 3:45 p.m. Bantam A vs. Cloquet; 5:45-8:45 p.m. high school, 9-10 p.m. rental

Saturday, Nov. 18 - 6-7:30 a.m. DPFS, MAHA District 16 Bantam A Jamboree (8 a.m. Crookston vs. TRF, 9 a.m. EGF vs. Roseau, 10 a.m. Bemidji vs. Warroad, 11 a.m. TRF vs. Roseau, 12:00 Warroad vs. Crookston; 1 p.m. EGF vs. Bemidji 2 p.m. TRF vs. Warroad 3 p.m. Roseau vs. Bemidji 4 p.m. Crookston vs EGF, 5 p.m. TRF vs Bemidji 6 p.m. Warroad vs EGF, 7 p.m. Roseau vs. Crookston), 8-11 p.m. high school.

Sunday, Nov. 19 - MAHA District 16 Bantam B Jamboree (9 a.m. TRF vs. Hallock, 10 a.m. Baudette vs. Bemidji, 11 a.m. TRF vs Crookston, 12:00 Baudette vs. EGF; 1 p.m. Bemidji vs Hallock, 2 p.m. TRF vs Baudette 3 p.m. Crookston vs. EGF, 4 p.m. Bemidji vs. Fosston 6 p.m. Hallock Pee-Wee B vs. Baudette Pee-Wee B, 8 p.m. TRF vs. EGF; 7 p.m. Hallock vs. Baudette), 8 p.m. men's city league hockey (McDonald's/KTRF vs. Ruda Construction)

Old Arena

Wednesday, Nov. 15 - 3:30-6:30 p.m. Rec Skating Clinic; 8:30-9:45 p.m. Bantam B, 10-11 p.m. rental

Thursday, Nov. 16 - 6-7:30 a.m. DPFS, 10 a.m. - 9:15 p.m. Rec Skating Clinic; 9:30-10:30 p.m. Bantam A.

Friday, Nov. 17 - 6-8 a.m. Tiny Mites/Squirts open hockey; 8:15-10:15 p.m. Bantams open hockey; 10:30-11:30 a.m. Pee-Wees open hockey; 11:45 a.m. - 12:45 p.m. public skating; 1-2 p.m. public skating; 2:15-3:15 p.m. public skating; 3:30-5 p.m. Pee-Wee B; 5:15-6:30 p.m. Squirts Group 2; 6:45-8 p.m. Squirts Group 1, 8:15-9:30 p.m. Pee-Wee A; 9:45-10:45 p.m. rental

(Continued on Page 15)

TRF Jamborees

(Continued from Page 12)

Cloquet at 2 p.m., the the VFW Bantam A team will meet Cloquet at 3:45.

Bantam A – Saturday, TRF

Sports Arena - 8 a.m. Crookston vs. TRF, 9 a.m. EGF vs Roseau, 10 a.m. Bemidji vs Warroad, 11 a.m. TRF vs. Roseau, 12:00 Warroad vs. Crookston, 1 p.m. EGF vs Bemidji, 2 p.m. TRF vs. Warroad, 3 p.m. Roseau vs. Bemidji, 4 p.m. Crookston vs. EGF, 5 p.m. TRF vs. Bemidji [illegible]

[illegible]

Pine-To-Prairie All-Conference Team Is Named

Oklee juniors Sara Radniecki and Lisa Whyte were named to the 1989 Pine-to-Prairie All-Conference high school volleyball team, it was announced this week.

Fosston and Win-E-Mac both had four players named to the 15-member squad.

In addition to Radniecki and Whyte, the all-conference picks included Carrie Hegg, Angie Stuhaug, Stephanie Hoeft and Stephanie Voxland of Win-E-Mac; Krista Lillo, Karena Moen, Alison Palubicki and Michelle Johnson of Fosston, Kari Guttormson, Amy Leiran and Jennifer Heitman of Ada-Borup, Jodi Moland of Fertile-Beltrami, and Sheila Van De Einde of Mahnomen.

Oklee senior Shari Rustan was included on the honorable mention list.

Thief River Falls THE TIMES

BENEFIT PANCAKE BREAKFAST
Clifton & Patsy Johnson
House Fire Benefit
Sunday, Nov. 19th
8 A.M. - 1 P.M.
St. Hilaire High School Gym
ADULTS: $3.00
CHILDREN: $2.00
Sponsored By St. Hilaire Lions Club & Co-Sponsored By AAL Branch 7092

"FACE-OFF"
To The 1989-90 High School HOCKEY SEASON
50'S -60'S DANCE FOR ADULTS
D.J. From KSRQ
Friday, Nov. 17th
8 P.M.-12
EAGLES CLUB
(Dance Hall)
$7.50 Couple • $5.00 Single
Proceeds Go To Thief River Falls L.H.S. Hockey Program
Sponsored by: Thief River Falls Blue Line
TICKETS AVAILABLE AT: COLUMBIA SPORTS, DLD ARENA, LaDAWN OLSON DR AT THE DOOR.

DANCE
Friday, Nov. 17th • 9-1
Music By: "KENNY ARLAN SHOW"
Country Western Music
PLUMMER LIQUOR STORE
Plummer, Minnesota

TRAPPERS... HUNTERS...
Evan's Fur Company Pays Top Prices For Fur And Hides!
MINK • MUSKRAT • DEER SKINS • FOX • COON COYOTE • ALL FURS IN SEASON
TRADE YOUR DEER SKINS FOR GLOVES
EVAN'S FUR CO.
8th & Davis Thief River Falls, Minn. 681-3488

V. F. W. CLUB
JOIN US...
Tuesday: GAME NIGHT.......... 7:30
Wednesday: SMEAR TOURNAMENT.......7:00
FRIDAY: FISH FRY/DANCE
FRIDAY, NOVEMBER 18th
DANCE TO "DRIVING WHEEL" 9-1
Saturday: GAME NIGHT.......... 7:30
Open Monday - Saturday 11 A.M. - 1 A.M.
Post #2793 Thief River Falls, MN

Fund-raising membership prints being issued by the Minnesota Waterfowl Association include "Backwater Hideaway – Mallard Trio" by Gary Moss (top) and "First Time Out – Minnesota Mallards" by Darrell Bush (bottom).

Waterfowl Group Offers Prints

Minnesota Waterfowl Association (MWA) has selected Gary Moss' new release, "Backwater Hideaway - Mallard Trio" as its sponsor print for 1989-90, and Darrell Bush's "First Time Out - Minnesota Mallards" for its contributing membership print.

Moss, the featured sponsor artist, needs no introduction to the wildlife art world. A winner of both the Minnesota waterfowl and trout stamp competitions, Gary's unique style immediately states he has paid his dues with a camera, brush and 12 gauge. This splendid print features a mallard trio on "The Backwater Hideaway." "It's a place that really exists," relates Moss.

Although Bush, MWA's contributing artist, is a relative newcomer onto the wildlife art scene, has already won the 1989 Minnesota pheasant stamp contest and also the first of state Idaho upland game program stamp competition. His stunning new release features one of Minnesota's true success stories — a hen mallard with her brood on their "First Time Out."

Sponsor memberships are $100 and include "Backwater Hideaway - Mallard Trio." Edition is limited to 750 signed and numbered prints; image size is 14 x 21 1/2 inches. Contributing memberships are $35 and include "First Time Out - Minnesota Mallards." Edition size is limited to 1,750 signed and numbered prints; image size is 8 7/8 x 23 1/2 inches. These membership prints may be purchased individually or you may take advantage of the special matching numbers offer by sending $135 to receive both mallard prints bearing the same number. All memberships include the MWA's quarterly magazine, "Minnesota Waterfowler," membership card and decal.

(Continued on Page 15)

U.S. Senator Rudy Boschwitz reports to Minnesota

I've just completed a 62-stop tour of farms all across Minnesota -- a repeat of the drought tour I made in 1988 -- and I'm happy to report that the mood of most Minnesota farmers is more upbeat.

Last year, of course, most farmers were facing a disaster. The 1988 drought took a devastating toll on our farmers, and when I visited them last year, there was a great deal of concern.

During that tour, I told the people I would come back a year later, and see how they survived the drought, and see if the drought bill we passed provided enough help.

This summer, I made good on that promise by retracing the drought tour. I met on all different kinds of farms -- corn, soybeans, wheat, sugar, dairy -- and I found that most Minnesota farmers are having pretty good years. There is some dryness, and a few problems with grasshoppers in certain areas, but by and large it's going to be a decent year.

During the tour we talked about the 1990 Farm Bill. Next spring, Congress will begin writing the new farm bill, and I wanted to hear from farmers first-hand what kinds of things they wanted in the farm bill.

Most farmers said – and I agree -- that the most important aspect of the 1990 Farm Bill should be that it continues many of the policies of the 1985 Farm Bill. That legislation, after being allowed to work for a few years, is turning out to be pretty good. Farm income is up, our exports are up and the surplus stocks are down to the levels where they do not drive down farm prices.

So most of the farmers with whom we spoke said that they would like farm policy to continue along the same lines. There are, however, a few changes they would like to see, including:

– Greater flexibility. In the 1988 Drought Bill, I authored a provision that allowed farmers to plant crops other than corn on their corn base. Many farmers took advantage of that this year, planting either oats or soybeans on part of their corn base. Most farmers like that idea, and would like to see greater flexibility in the new farm bill.

-- Protected target prices. The 1985 Farm Bill has a provision that lowers target prices, and I expect that some senators will make an effort to do so again in 1990. Farmers and I agreed that a lowering of target prices would hurt the farm economy, and I said I will resist any efforts to lower target prices.

-- Crop insurance. The federal crop insurance program costs the government nearly $400 million a year, yet there seems to be a great deal of dissatisfaction with it. Some crops are inadequately covered, and it just seems to me that we have to find a better way. I will lead an effort to overhaul the federal program and make it more effective.

All in all, it was an enjoyable farm tour. I've always said that when agriculture hums, all of Minnesota hums, and it was good to see most farmers having a pretty good year.

Accident Reported On Highway 59

One vehicle was totaled and another severely damaged in an accident Monday afternoon.

Minnesota state patrol responded to a report of an accident at 4:16 p.m. According to the report, a pickup driven by Daniel B Sietten, Thief River Falls, was traveling north on highway 59 and was attempting to make a left turn when he saw the other vehicle and attempted to discontinue the turn. The other vehicle, driven by Daniel Cole of Thief River Falls observed the other vehicle attempting to make a turn and attempted to avoid the accident. Both vehicles lost control on slippery roads and collided about one mile north of Thief River Falls on highway 59. Sietten's 1973 Ford pickup was considered a total loss. Cole's 1978 Chrysler had approximately $3,000 damage. There were no injuries and no citations. Icy roads were definitely considered a factor in this accident.

DFL Fund Raiser Saturday Night At Elks Club

Potential DFL gubernatorial candidates are among those expected to attend the DFL fund-raiser to be conducted Saturday beginning at 6:30 p.m. at the Elks club rooms in Thief River Falls.

The evening will include a fish and wild rice dinner, auction and other events. Admission is by a $10 donation and the event is intended for the entire area of Minnesota Senate District 1.

Potential gubernatorial candidates expected to appear will be Sen. Roger Moe, Commerce Commissioner Mike Hatch, Tom Berg, Rep. Todd Otis and Paul Wellstone.

Propose Housing Development For Students, Others

(Continued from Page 1)

time. But before the project would be built a housing survey for students at the colleges would be developed to answer what the students need in housing.

The preliminary project proposal calls for the rental community to be located just north of the college and technical college, which is on school district property.

Dunbar proposed that the structure be financed with the use of essential function bonds. The bonds are formally known as the Multi-family Governmental Housing Revenue Bond Program. Under the program, the city (or related government entity, such as Housing and Redevelopment Authority) owns the project and finances all of its development costs through the issuance of tax exempt bonds. Debt service payments on 100 per cent of the bonds are insured through a HUD co-insurance program. Under this program, HUD insures approximately 85 per cent and an approved private co-insurer insures approximately 15 per cent of the debt service amounts. Therefore, there is minimum risk to the city for bond debt service payments.

According to Dunbar's project proposal, the advantages for the project and city by utilizing essential function bonds are stated as follows:

(1) Because the bonds will be tax exempt for federal income tax purposes, a lower interest rate will be obtained on the financing.

(2) Because the bonds are essential function bonds, the interest paid thereon will generally not be a tax preference item included in the calculation of a bond holder's alternative minimum tax, again permitting a lower interest rate on the financing.

(3) Because the city would be the owner of the project, it would make payments in lieu of real estate taxes which would be less than the taxes on comparable privately owned developments. This obviously helps to hold down operating expenses for the project, which reduces the risk of operating shortfalls and permits lower rents for the tenants.

(4) Because the city is a government entity and exempt from sales tax requirements, the purchase of materials used to build the project will be tax exempt. This savings accrues directly to lower project costs and, therefore, lower rents.

(5) Because the city would be the owner of the project, at the time the city determines it is appropriate to sell the project to an institution or other member of the private sector, it will enjoy the benefit of any appreciation on the value of the project. The bonds may be prepaid in the event of sale of the project.

Mayor Bob Carlson and councilmen members of the city finance committee wanted to hear more about the project. J.J. Womack, alderman-at-large, also wanted to know what responsibilities the city would have under the project.

Tuesday, members of the committee had several questions. They were concerned about why the development is proposed to be located where it is, how it would affect other rental property in the community and had several other questions.

According to the proposal, the risk to the city in owning the project is its responsibility to fund any unanticipated operating shortfalls. An initial amount is budgeted in the bond amount to fund shortfalls during the initial lease-up period, but the city exposure arises if shortfalls continue after that budgeted deficit is exhausted. The likelihood of these shortfalls will be minimized, according to the project proposal, by the reduced payments in lieu of real estate taxes and through the use of an aggressive, performance-compensated marketing and management company. Tax increment funds from other redevelopment projects could also be pledged to reduce any shortfalls.

Dunbar would act as project coordinator. Dunbar has participated in a number of projects ranging in total projects costs of $1.5 million to $13.5 million. It is a real estate development firm offering a wide range of experience and expertise. Dunbar-Herman Development Services was formed by Frank Dunbar, president of the corporation, and John Herman, a partner in the Leonard, Street and Deinard law firm. Dunbar would be compensated on a fee basis as a consultant and have no ownership interest in the project.

RIVER VALLEY...

Lyle and Muriel Mandt motored to visit with his mother, Otolia Mandt, and sister, Carol and Dean Schneider, at their homes in Marshall, WI, from Monday through Friday. During the weekend they visited with their daughter, Mari and Dean Klosk, and new granddaughter at Maple Grove.

Mr. and Mrs. Eddie Stucy were Sunday coffee guests at the Malcolm Stucy home.

Vickie Mandt entertained at a supper Sunday in honor of her son's 11th birthday. Guests were grandparents, Melvin and Bev Johnson and Lyle and Muriel Mandt, and great grandparents, Lavern and Nora Grimm of Brooks, also Corey Grimm.

Those from this area who attended Truman Hemmestvedt's funeral services Sunday held at the Telemarken Lutheran church of rural Goodridge were Korydon and Helen Chervestad and Eddie and Loretta Stucy. Our deepest sympathy is extended to Alyce, her son and daughters, Michael, Mary, Barbara, Nancy and Dianne.

Mrs. Gary Anderson and family of Thief River Falls spent the last weekend at Helen Chervestad's home.

Weekend and overnight guests of Heather Sachs were Michelle Jenson, and Tara Marquis. Garret Marquis was an overnight guest of Philip Morris at Chervestads'.

Thomina Watne of Gonvick spent a few days visiting with her brothers, Oliver and Selmer, recently. They visited at the Glenn Hofstad home, with Mabel Hofstad, and with other relatives. Oliver and Thomina were brunch guests at the Helen Chervestad home. They also enjoyed touring the Pleasant View country school.

Jonie Marquis entertained at a products party recently and many friends and relatives came over to enjoy the evening.

Connie Lundeen also entertained at a products party with quite a houseful of relatives and friends.

Bob Kuyendahl and Dean Schneider of Marshall, WI, spent the weekend at Lyle Mandt's home. They enjoyed deer hunting and made their quota.

Helen Chervestad visited with her friend, Wylma Rodnlock, in Oklee Friday. She also visited with Julie Morris.

Business Professionals of America is a business organization involving students at the Thief River Falls Technical college. Recently elected officers of the BPA were (left to right), front row, Coreen Schmitz, Red Lake Falls, president; and Jeff Brunk, Larimore, ND, executive vice president; back row, Debra Mathson, Thief River Falls, recording vice president; Karin Anderson, Kennedy, vice president of public relations; and Jody Kenfield, Red Lake Falls, vice president of finance. The BPA has been active this fall with five committees operating, each involved with special activities including Special Olympics bowling, a Halloween party at the hospital's C&NC unit, fund raising, planning meetings and compiling the chapter scrapbook.

Harvest festival at Evangelical Covenant church in Thief river Falls Sunday, November 19 at 7 p.m., will feature music by "Shekinah," a vocal group from Detroit Lakes. The four singers accompanied by Gospel piano have been together since 1980 and appeared throughout Minnesota, North Dakota, South Dakota, Montana, Michigan, Wisconsin and Canada. An offering will be received for a number of mission outreaches of the church. Public is welcome and a pie social will follow.

Classified-Ad your "Don't Wants" for extra cash. Call 681-4450

STAR...

Lorraine Watne was a visitor and coffee guest at the Obert Hovet home on Saturday evening.

Visitors and coffee guests at the Ronnie Kotrba home on Wednesday were Mrs. David Sjulestad and Mrs. Howard Sjulestad.

Lorraine Watne spent from Wednesday evening until Saturday visiting at the Lowell Watne home in Warroad.

Monday Marlin Kotrba was a visitor and coffee guest at the Ronnie Kotrba home.

Lucas Seller of Revera spent a few days visiting at the Lorraine Watne home.

Sunday Mrs. Ronnie Kotrba, Deanna and Dustin were visitors at the Arvid S[illegible]tad home in Grygla. Then later that evening Ronnie Kotrba and Travis joined them for supper.

Mr. and Mrs. Dick Marquis spent the weekend visiting with Mr. and Mrs. Darrell Boul and family in Sioux Falls, SD.

Ruth Kotrba was a visitor and coffee guest at the Ronnie Kotrba home during the week.

Joan Johnson, Jessica, Monica and Michelle were visitors and supper guests at the Clarence Johnson home on Monday evening.

BAKE AND CRAFT SALE
SATURDAY, NOV. 18, 9-3
DWIGHT'S BASEMENT

Arena Schedule

(Continued from Page 14)

Saturday, Nov. 18 - MAHA District 16 Pee-Wee A Jamboree (8:45 a.m. TRF vs RLF, 9:45 a.m. Crookston vs. EGF, 10:45 a.m. Bemidji vs Roseau, 11:45 a.m. TRF vs. EGF, 12:45 p.m. RLF vs Roseau, 1:45 p.m. Crookston vs Bemidji, 2:45 p.m. TRF vs Roseau, 3:45 p.m. RLF vs Crookston, 4:45 p.m. EGF vs Bemidji, 5:45 p.m. Roseau vs. Crookston, 6:45 p.m. EGF vs RLF, 7:45 p.m. TRF vs Bemidji), 8:30-9:30 p.m. rental; 9:45-10:45 p.m. rental

Sunday, Nov. 19 - MAHA District 16 Pee-Wee B Jamboree (8 a.m. TRF vs. Hallock, 9 a.m. EGF vs. Bagley, 10 a.m. Baudette vs. Bemidji, 11 a.m. TRF vs. Crookston, 12:00 Baudette vs. EGF, 1 p.m. Bemidji vs. Hallock, 2 p.m. TRF vs Baudette, 3 p.m. Crookston vs EGF, 4 p.m. Bemidji vs. Fosston, 5 p.m. Bagley vs. RLF, 6 p.m. Fosston vs. Crookston, 7 p.m. Hallock vs. RLF, 8 p.m. TRF vs. Bemidji), 9 p.m. men's city league hockey (Soo Line vs Voecks)

Outdoor News

(Continued from Page 14)

Your donations will be put to work by the MWA, a private, non-profit organization dedicated to the creation, restoration and preservation of waterfowl and wildlife habitat in Minnesota. Through proceeds from memberships, fund-raisers, and donations, MWA and its members have championed the cause of waterfowl and their habitat on the legislative, educational, and environmental battlefront for over 23 years.

To order, send check or money order to Minnesota Waterfowl Association, 5701 Normandale Road, Minneapolis, MN 55424. VISA/Mastercard welcome. For more information, call 612-922-2832.

We'll help you fill in the blanks.
Call us to find out about free adult reading, math, G.E.D. and diploma programs
Basic Skills Hotline
1-800-222-1990

CAROL'S CEDAR CELLAR
Homemade Quality Country Gifts
113 Third St. NE • 463-1472 • Roseau, MN
Next To JCPenney On Hwy. 11
OPEN HOUSE
FRIDAY & SATURDAY
November 24th & 25th
9:00 A.M. to 6:00 P.M.
Yankee Candles
Wooden Craft Items
Heritage Lace Curtains
Table Runners & Doilies
Poinsettias-White, Pink & Red
Quaker Tablecloths
Porcelain Dolls & Clowns (Large Selection)
Christmas Cactuses
Nostalgic Pictures With White Wash Frames
Victorian & Country Christmas Trees
Scandinavian Preserves And Oatmeal Cookies
Serving Spice Cider And Cookies Both Days.
Register For Roseau's FANTASY VACATION GIVEAWAY!

WE WISH YOU A HAPPY THANKSGIVING
THURSDAY NOVEMBER 23
Serving From 11:00 A.M. to 2:30 P.M.
COME JOIN US...
For Our Traditional Thanksgiving Dinner
Our Menu Will Include...
TURKEY & HAM AND ALL THE TRIMMINGS!
ADULTS $5.95
10 & UNDER ... $2.50
Appearing In The Sundance Lounge This Week...
"MISSISSIPPI"
Wed., Nov. 15 - Sat., Nov. 18
OUTRAGEOUS HAWAIIAN WEDNESDAY
Wednesday, November 22
• PRIZES FOR MOST ORIGINAL AND MOST OUTRAGEOUS COSTUME
• FIRST 50 PEOPLE RECEIVE LEIS
BEST WESTERN INN
HWY. 32 SOUTH 681-7555 THIEF RIVER FALLS

CLASSIFIEDS
THE WORLD AT YOUR FINGERTIPS

Miscellaneous

FOR SALE — Electric motors, ¼ h.p. to 7½ h.p. See us for all your electric motor needs. Fleet Supply. Call 681-2850. 47tfc

FOR SALE — Old pump organ, small size, $250 or make me an offer. Call 681-1389. Can deliver if need be. 81tfa

FACTORY REBUILT ENGINES — Starting at $745 for V 8s. 6 month warranty. Don's Machine Shop, Fosston, MN. Phone 218-435-6379. 09tfc

HELP WHEN you need it. Free pregnancy testing. Financial assistance for prenatal care in first 3 months of pregnancy and income eligible. Inter County Nursing Service, Red Lake Falls, 253-4378, Thief River Falls, 681-5950. Monday-Friday, 8:00-4:30. Call for appointment. 10tfc

FOR SALE — 8x10 entry, insulated, wired, metal bestos chimney. Call 268-4374. 68tfp

OUR NORMAL PRICES ARE LESS THAN SALE PRICES!
CONTINUOUS COMPUTER PAPER

15 lb., 9 1/2 x 11, White, 2,700 per carton	$31.95
20 lb., 9 1/2 x 11, White, 2,700 per carton	$28.95
20 lb., 9 1/2 x 11, Micro-Perf White, 2,700 per carton	$30.95
15 lb., 14 7/8 x 11, Green bar, 2,700 per carton	$45.95
20 lb., 14 7/8 x 11, Green bar, 2,700 per carton	$42.95
15 lb., 9 1/2 x 11, Green bar, 2,700 per carton	$31.95

SOLD IN CASE LOTS ONLY!
WE CAN GET MANY OTHER SIZES AND COMPUTER FORMS FOR YOU.
THE TIMES
324 N. Main 681-4450

CONGRATULATIONS — To Elaine Lemm, 318½ North State Ave., TRF. You have won a 12 exposure film and processing. Please stop in and pick up your prize at Bruce Pharmacy, 421 N. LaBree, Thief River Falls, MN. Watch this space for next week's winner. 1102c

FOR SALE — 6x19 fish house, wired, insulated and lined. Also, 15 inch, 35 cleat track for Polaris snowmobile. Call 745-5535. 2193c

FOR SALE: Older Piano on bids (Minimum bid of $150.00). Bids will be opened at 4:00 p.m. on November 22, at the Extension office. Interested bidders may raise their bids at that time. Pennington County 4-H Leader's Council reserves the right to reject any or all bids. Contact County Extension office for details at 681-2116; submit written bids to same at Box 816, Thief River Falls, MN 56701.

FOR SALE — Arrow locks, all master keyed, 183 entrance lock sets, push button on knob, 90 storeroom lock sets, 12 heavy duty outside entrance lock sets, 2 Mortise type cylinder locks, keys included with each lock set. Can be seen at Skyline Apartments, 415 Arnold Ave. South, Thief River Falls, MN, between 8:30 and noon Monday to Friday. 4192c

Miscellaneous

TAKE ON small monthly payments, oak console piano, can be seen locally. Call Credit Manager, Scott's Music Store, (701) 775-6265. 6193c

Recondition your band instrument. Remove squeaks, squawks and rattles. Also used horns for sale.
ANDERSON INSTRUMENT REPAIR
591 S. Kendall, Thief River Falls,
681-7425

DRUM SALE — CB 700-MX 1000 5-pc. drum set, reg. $656.50, now $289.95, drum sticks 60% off, sterling $1.00 per pair, drum heads 60% off, Zildjian and Sabian cymbals, 60% off. Marguerite's Music, Moorhead, MN, (218) 233-7546. 6196c

Help Wanted

HELP WANTED- RN or LPN part-time position. Rotating shifts, apply in person at Oakland Park Nursing Home. Equal Opportunity Employer. W3194c

GROWING LOCAL manufacturer looking for press operators. We are willing to train, but must be mechanically inclined and detail oriented. Full-time shift work available. Salary negotiable. Call Independent Machine Service, 681-3387. 90tfc

DENTAL ASSISTANT needed, experience or training preferred, part time employment, leave resume Dr. Donald R. Goodrich, Professional Building, TRF, or call 681-4506 for more information. 90tfc

NOTICE OF JOB VACANCY
The City of Thief River Falls Park and Recreation Department has a Category III position open for a Park Maintenance Worker. This is a part-time position that could involve up to 1,600 hours of work annually.
The individual hired will be assigned to the Old Arena. This is a shift position and requires the person selected to work weekends, holidays, and split shifts during the weekdays.
Applications will be received by the Jobs and Training Office, 318 North Knight avenue in Thief River Falls through November 30, 1989, at 4 p.m. Any job applications received after that time will not be considered.
The City of Thief River Falls, is an equal opportunity employer. W2194c

ACCOUNTANT- The Pennington Co. Hwy. Dept. in Thief River Falls, MN will be accepting applications for the position of Highway Department Accountant until 4:30 p.m., November 16, 1989. A detailed job description and application can be obtained at the Office of the County Engineer in the Pennington County Courthouse at 101 N. Main Ave. in Thief River Falls, MN 56701, or by mail at Pennington Co. Hwy. Dept., P.O. Box 616, Thief River Falls, MN 56701, or by phone at (218) 681-1221. The minimum qualifications include a 2 year Associates Degree in accounting with a minimum of 2 years of related experience, or a Bachelors Degree, accounting preferred, or 10 years of applicable experience. 4192c

WANTED- Class A drivers for winter log haul in Thunder Bay, Ontario. Excellent wages. Call Len, days 807-939-1566 or nights 687-083-2537. 6192c

EARN MONEY Reading books! $30,000/yr. income potential. Details. 1-805-687-6000 Ext. Y-6564. W3192p

SEWERS wanted for custom sewing company. Must have and use conventional sewing machine and Serger. Call 681-3910 between 9-10 a.m. for more information. 92tfc

Help Wanted

HELP WANTED- Day shift waiter/waitress. Apply in person at The Club Cafe, TRF, 681-1606. 4195c

HELP WANTED- Part-time cosmetologist. Apply at Thrifty Cut, 114 E. 3rd St., TRF. 10195c

ATTENTION - HIRING! Government jobs - your area. Many immediate openings without waiting list or test. $17,840 - $69,485. Call 1-602-838-8885 EXT. R-3288. 4193p

EARN MONEY typing at home. $30,000/year income potential. Details, 1-805-687-6000 Ext. B-5564. 4194p

HELP WANTED- Minnesota Special Olympics needs a high energy, well-organized volunteer for area director position. Please call 1-800-328-4827 ext 1156. 6192c

OPPORTUNITIES FOR interesting volunteer work at Thief River Falls Planned Parenthood office. A variety of duties are available. Pick up applications at 309 LaBree Ave. N. Suite 0 or phone 681-7585. 4192c

HELP WANTED- Pioneer Nursing Home, a 52 bed ICF facility, is seeking a full-time RN and full-time LPN. Salary and benefits competitive. Contact Kay Bchall at Pioneer Nursing Home, Baudette, MN 56623 or call 218-634-1589 for more information. An Equal Opportunity Employer. 6194c

HELP WANTED- Cooks and waitresses/waiters. Apply in person at Putzy's Cafe. 3192c

WALINGA GRAIN vacuum distributor looking for dealer in your area. Call 701-228-3992. 18t104c

WANTED- Mechanic with general mechanical experience to work in tractor repair department. For details call Vern Hertor at Hanson-Koppsrud Inc., Grafton, ND, phone 701-352-3500. 4194c

Public Notices

NOTICE
I, Jeff Shumway, starting 11-6-89 will not be responsible for any bills other than my own.
Jeff Shumway
3194c

PUBLIC NOTICE
I am not responsible for Mrs. Karon Rux bills or charges. All bills after Oct. 12th are not mine and I will not be responsible for them.
Mr. Robben L. Rux
5194p

NOTICE
The annual meeting of the Pennington county Farm Bureau will be held Friday, November 17 at 8 p.m. at the Marvin Koop residence.
2192p

CARD OF THANKS
We would like to express our sincere thank you to everyone who responded to our needs in any way at the time of the accident and death our our Beloved-Husband, Father, Son and Brother- Dennis Wilde.
A special thank you to Pastor Clarence Johnson; Pastor Dan Forsberg, Pastor Steve Hawley, Pastor Scott Stoll, organist Barb Melby, Wilde Construction Company, family and friends.
Sheryl
Corey, Eric, Ryan, and Casey Jo
Fred and Erma Wilde
Ralph Wilde and family
Dale Wilde and family
Sharon and Roger Forsberg and family
Lois and Lynn Anderson and family
Leslie and Trudy Wilde and family
Diane and Doug Torblaa and family
Carol and Bud Mormon
Torkel and Ragna Gunderson
Arlene Berry and family
Dianne and Clarence Gagnor and family
1t92p

THANK YOU
Thanks to our wonderful family for hosting our 40th Wedding Anniversary and to all who helped make our day so special.
God Bless You
Floyd and Adeline Nelson
Newfolden, MN
1t92p

Snowmobiles

FOR SALE — 1988 Trail Indy, new track, good shape, $2,300. 681-8378 after 9:00. 2192p

FOR SALE — Arctic Cat 440 VIP Panther, oil injection, electric start, perfect condition, $900.00, Northwood, ND, (701) 587-5776. 2192p

FOR SALE — 1977 ElTigre, 440 cc free-air, good condition, $600 OBO, 964-5798. 2t92p

FOR SALE — 1980 Jag AFS 440, $2,800, 1989 Jag 340, $2,200, also, 14' boat, motor and trailer, will sell separately. Call 745-5973, Blake Owens. 3193c

FOR SALE — 1980 Polaris Indy snowmobile, 681-8868. 1t92p

FOR SALE — 1988 Indy 400, handwarmers, 3,000 miles, excellent shape, Marvin's 2nd shift. Call 386-3349, Warroad, ask for Dean. 2193c

FOR SALE — 1980 Polaris 340 TXC, excellent condition, 119 Honda 3-wheeler. After 5:00 p.m., 681-6817. 1192p

Genereux Realty, Inc.
1529 Hwy. 59 S.E.
Thief River Falls, MN 56701
(218) 681-HOME
REALTOR MLS
IN THE FRONT OF THE PLAZA CAFE!

#9052...3 BEDROOM MOBILE HOME, on its own lot available for sale or rent December 1st.

#8079...ESTABLISHED BUSINESS OPPORTUNITY. Be your own boss. LOW INVESTMENT NEEDED! Call today for private information.

#0122...EXCELLENT STARTER HOME ON MANICURED LOT, 2-3 bedrooms, full bath, 3 seasons porch, front porch, double car garage! TURN KEY READY.

#9099...4 BEDROOM 2 BATH HOME ON CORNER LOT, steel siding, newly remodeled, formal dining, garage, $20's OWNER AGENT.

#9136...1248 SQ. FT. 3 BEDROOM RAMBLER with excellent floor plan, deck, finished basement, 3 garages, (2 doubles and one single). CALL TODAY!

#9133...IN OKLEE, VERY NICE 3 BEDROOM RAMBLER in newer area of town, excellent retirement home or just a good place to raise a family. CALL FOR PRIVATE SHOWING, $30's.

#9115...40 ACRES OF EXCELLENT RIVER BOTTOM HUNTING LAND SW OF PLUMMER, $6,500.

#9026...LOOK NO FURTHER for a well kept 2+ bedroom rambler in A-1 shape, attached garage, full basement, corner lot, lots of storage, PRICED TO SELL! $30's.

BUYERS LOOKING NEEDED AT ONCE! NEWER MODEL HOMES ON EAST SIDE OF TOWN PRICED IN $60'S, $70'S, AND $80'S.

WE NEED A NICE 3 BEDROOM RAMBLER WITH DOUBLE GARAGE AND FULL BASEMENT, IN TOWN, PRICED IN THE $50's.

Kermit Genereux, Broker....681-8493 · Jan Ness, Sales....681-2757
Richard Frolland, Sales....465-4448 · Dana Jenkins, Sales....681-1827
Julie Halvorson, Sales....681-8661

Real Estate

STAN GIBSON REALTY

1. BEAUTIFUL 3 BEDROOM TRI-LEVEL ON WOODED RIVER LOT. All custom oak cabinets & woodwork - 2 1/2 baths - electric & oil heat - central vacuum - huge deck & screen porch - deck off master bedroom - fireplace and many other outstanding features.

2. NEW LISTING - large 3 bedroom brick rambler on 20 to 80 acres large insulated shop & other outbuildings - 4 miles east on No. 1. CALL FOR PRIVATE SHOWING.

3. PRICED TO SELL AT 120 N. PINE AVE. - neat 2 bedroom rambler with full basement and double garage in neat location. LOWERED TO $22,500.

4. UP TO 20 ACRE RANCHETTE with newer 3 bedroom Bungalow with full basement - screen porch - large double garage - good barn - quonset and other outbuildings. IN HIGH $30'S.

5. NICE BUILDING LOT ON HWY. 59 NORTH, JUST NORTH OF PUTZY'S CAFE.

6. INCOME PROPERTY WITH EXCELLENT RETURN - see this tri-plex - has 2 two bedrooms apts. & 1 one bedroom apt. Rents $700 per month - near downtown & college - to see or for information, CALL.

7. 5 ACRE RANCHETTE. See this neat 3 bedroom 1 1/2 story home on full poured concrete basement. Wood & oil heat - new oak kitchen - 1 1/2 baths - 24 x 25' attached garage. UNDER $30,000.

8. NEAT 3 BEDROOM RAMBLER. Will qualify for low FmHA financing for low income party with good credit. Price at $32,000. CALL TODAY FOR SHOWING.

9. 11 ACRE RANCHETTE - 12 miles out on blacktop - 10 years old - 3 bedroom, tri-level - electric & wood heat - 2 baths - double car attached garage, also 24 x 28 heated shop - good barn and 3 fenced pastures. 5 miles east on Hwy. 1, 2 miles south. PRICED TO SELL!

10. EXCELLENT [SOLD] ...EMENT OR BEGINNER ... bedroom - stove, fr... ...ment - garage - carpor... ...N. LaBree. SEE TODAY!

STAN & IONE 681-4087
ORMOND 681-4080
For An Appointment
MLS

FOR SALE: Farm site with nice older home, garage, machine shed and pump house. 6+ acres with nice grove of trees, good road. Kratka township
FARM & LAND SALES
515 Kneale Ave. South
Thief River Falls, MN
Phone: 681-1369

Beautiful Large Wooded River Lots For Sale On The Upper Red Lake River.
Enjoy The Privacy Of Country Living And Only 5 Miles (6 Minutes) From The City Of Thief River Falls.
CALL AFTER 6 P.M. FOR AN APPOINTMENT & EASY TERMS.
681-4092

LAND FOR SALE — 100 acres in Wyandotte township with building site, 120 acres ready for crop. Call 782-8871. 1192p

Hunting Land
FOR SALE
Beltrami County
Fourtown, Minnesota
397 Acres $100/acre
BOTSFORD & RICE, INC.
Grand Forks, ND
701-775-0617

Classifieds Can Sell It!
THE TIMES
681-4450

Real Estate

FOR SALE
Shumway 011 66x68 Stran-Steel Building w/12x15 office & bathroom. Approximately 1.2 acres. Contact Clyde Shumway at (218) 732-8815 or Orville or Gillet at Northern State Bank (218) 681-4020.

HOME FOR SALE
In Red Lake Falls
2 story, 3 bedroom, den, fireplace. Contact 1st Realty of Crookston 218-281-1000

For Rent

FOR RENT- 2 bedroom apt., HUD assistance available, includes all utilities, 681-8797. 00tfc

– FOR RENT –
3,000 TO 6,000 SQ. FT.
PRIME RETAIL SPACE,
UNLIMITED PARKING,
EXCEPTIONAL TRAFFIC POTENTIAL.
FOR MORE INFORMATION
CALL: 218-681-3450
Ask For Everett Kompelien

FOR RENT- Deluxe 3 bedroom duplex, one floor, with garage, all appliances, close in, no pets, references, deposit required, call for appointment, 681-5816. 1t92p

FOR RENT- Two bedroom apartment, available December 1, $320.00 per month, references required, 681-8963. 89tfc

FOR RENT
Newer 3 bedroom houses with fully insulated basements, located in Newfolden, and Lancaster are available. If you qualify, pay only 30% of your income towards gross rent. The houses come with 840 gallons of fuel oil per year paid by the owner. For an application or more information, call 218-437-2431, or write to Housing, P.O. Box 128, Mentor, MN 56736.
Equal Housing Opportunity

For Rent

FOR RENT- Cozy basement sleeping room for female. King size bed, large closet, shower in room, off street parking, $30.00 per week, 681-2066 before 3 p.m. 2t93p

AVAILABLE DEC. 1
1 bedroom furnished downtown main floor apt. Heat & utilities paid by owner. HUD approved. Private entry. Off street parking and plug-in. $225/Mo. $100 deposit.
Also another furnished 1 bedroom apt. in the same building UPSTAIRS. $215/Mo. $100 deposit.
Jon Metzalem, Realtor. 681-1436

ROOMS FOR Rent- Daily, weekly or monthly, Heritage Home, Middle River, 222-3610. 14t104p

WETCH HOTEL
Rooms and Kitchenette
By Day: $10; By Week: $30;
By Month: $120
PHONE: 681-1233
215 1/2 E. Third Street, T.R.Falls

FOR RENT- Available Nov. 15, one bedroom apt. in newer building, air conditioning, G.E. appliances, paved parking lot, car plug ins and laundry facilities. Deposit required. 601 W. 13th St. Call 681-1748. 91tfc

FOR RENT- Real nice 2 bedroom bungalow with full basement, includes stove and fridge, large garage, rent $325 per month, security deposit, $250, references required, immediate possession. Call 681-4087, Stan Gibson Realty. 82tfc

FOR RENT- 175 sq. ft. office space, heat, lights, air cond. furnished. Call 681-4327. 21tfc

ACROSS FROM NORTHLAND, AVAILABLE NOW, FRESHLY PAINTED ROOMS, COMPLETELY FURNISHED, MINI BLINDS, SECURITY DOORS, GAME ROOM, ALL UTILITIES PAID, PLENTY OF PARKING. CALL 681-2307. 18TFC

FOR RENT- 3 bedroom 1-1/2 story house available Dec. 1, recently remodeled, call 681-7755 for more information. 4195c

FOR RENT- One bedroom apartment, $250.00 per month, all utilities paid, close to downtown, 681-1015 or stop at Borsheim Printing. 2t93c

All Seasons Realty
Your INDEPENDENT Home Town Office!!!
STATE FARM BLDG.
1304 N. MAIN, P.O. BOX 787
THIEF RIVER FALLS, MN 56701
681-4960
WITH US YOU ARE NO. 1!!!

EXPERIENCE MAKES THE DIFFERENCE!!!
AFTER HOURS AND WEEKENDS, SEE BELOW!!!
JUNE STEIGER, ORI.....681-5787 BONNIE ANDERSON, GRI...681-5214
VAL NOLMES, ORI.....681-9812 GAIL OYSTER, ORI.....681-5495
JAN KRAMER, ORI.....681-4960
November 15, 1989

WINTER OFFICE HOURS:
Monday Through Friday-8:00 to 5:00 • Saturday 10:00 to 12:00
Evenings And Weekends By Appointment!!! Make Appointments early for the weekends!!!

#794...Impressive 2 bedroom home with guest bedroom...2 full baths...2 family rooms...much storage...lovely carpets...very nice well kept!!! $40's!

#758...Prestigious area...3 bedroom home...bath in master bedroom plus family bath and 1/2 bath down...main floor...dining area and living area are "open plan"...ceramic tile in bath...family room with bar...game room...2-car insulated...central air, new furnace...all offers considered...call Val.

#708...Restaurant (family business)... all set up and ready...increasing business each month of 1989...package deal @ $ for Bonnie!!!

#832...Here it is...now you can own and not pay rent...only $12,000 2 bedroom home with attach garage ...call today!!!

#780...Price reduced...only $18,500 for this 3 bedroom home...large family kitchen newer 2-car garage.. why rent!!! Call June!!!

#835...Another very nice home for the money...4 bedroom...new carpet in living room...great neighbors...many extras and only $18,500!!!

#843...Why rent??? See this 3 bedroom home...large living dining room... very nice kitchen with stove, dishwasher, attached garage...all on one floor...call for appt....only $25,900.

PICK UP YOUR SHOPPING LIST...CALL FOR WEEKEND APPOINTMENTS!

#798...Only $19,900 seller may sell on contract for qualified buyer...see this cozy 2 bedroom home with main floor laundry...Galley kitchen...on 75'x185' lot!!!Call for appt.

COUNTRY...COUNTRY...COUNTRY...COUNTRY!!! #580...close in location...like new home with 3 bedroom and bath...Galley kitchen with deluxe appliances...garage is 20'x38' have your own shop...lot 132x311...now it can be yours...$40's!!!

#831...Impress them...walk in the front door on new plush carpet...see the very nice den with fireplace...good size living room...kitchen with eating area and deluxe, stove, fridge, dishwasher, plus very nice cabinets...family room is oooh, so nice...screened in porch...2-car garage...$50's.

#604...Prestigious area...lovely 4 bedroom h[$$]th impressive living and dining room...

#839...Here it is...now it can be [$$]...prestigious...well built...

#548...Country...acre with rambler...enjoy Ch[$$] in this family room.

#825...River, country [$$] ared for home...you've always wanted...

HELP...WE NEED YOURS!!!
• FAMILY HOME WITH OLD WOODWORK AND FORMAL DINING ROOM...• RAMBLER WITH ATTACHED 2-CAR GARAGE...• STARTER SMALL AND COZY...WITH TERMS • WE NEED HOMES FOR PRESTIGIOUS BUYERS • WE NEED HOMES IN ALLLLLLL PRICE RANGES • WE NEED HOBBY FARMS & ACREAGE.

YOU'LL NEVER KNOW HOW HARD WE WORK UNTIL WE WORK FOR YOU!!! WE RESPECT YOUR PRIVACY!!! ASK ABOUT PRIVACY LISTINGS!!! WHEN YOU LIST WITH ALL SEASONS REALTY YOU REALIZE WITH US YOU ARE #1

REAL ESTATE SHOPPING LIST AVAILABLE! STOP IN AND PICK UP YOURS.
• FIRST TIME HOME BUYERS SPECIALS!!! PROPERTIES YOU WON'T SEE WITH ANY OTHERS!
• HOMES • COUNTRY HOMES • FARMS • HOBBY FARMS
• BUILDING SITES • CRP LAND • COMMERCIAL
CALL AHEAD FOR WEEKEND APPOINTMENTS!

CLASSIFIEDS
THE WORLD AT YOUR FINGERTIPS

CLASSIFIED INFORMATION
681-4450
Deadlines for THE TIMES classified Ads are 3:00 p.m. on Friday for the Monday Edition and 3:00 p.m. on Tuesday for the Wednesday Edition.

RATES
10¢ per word, minimum $2.50 per ad. Payment should accompany ad. Minimum billing amount is $5:00.

MAIL YOUR AD AND PAYMENT TO:
THE TIMES
P.O. Box 100
Thief River Falls, MN 56701

Name: ____ Address: ____ City: ____ State: ____ Zip: ____ Day Phone: ____ Evening Phone: ____ Run for ____ Editions.

For Rent

FOR RENT- 2 bedroom apartment, close downtown, HUD approved, available Dec. 1. Phone 681-3778. 2t92p

STUDIO APARTMENT for rent over Ace Hardware suitable for older person. Stove, refrigerator, and heat furnished. $168 per month, call 681-3664. 86tfc

Household Gds.

FOR SALE — Orange tweed love seat hide-a-bed, like new, 681-6857. 2192p

FOR SALE — Coffee and end tables, 25" colored TV, 9 piece sofa set, U.S.S. Satellite dish/remote, roll top desk, dressers, twin beds, daybed, recliner, overbed tables, piano, 4 drawer stand, bed side stands, desk, 2 typewriter tables, 2 desk chairs. Antiques — Smoking stand, rocker, wardrobe, library table, small table, lamps, desk, stand, pictures, dresser/mirror, chest of drawers, small wood rocker, chair, twin bed. Call 681-7639. 1192p

FOR SALE — Twin bed, dresser, dishwasher, TV, cabinet sewing machine, mauve armchair, caned chair, other chairs, lamps, 48" round mirror. Call 681-1804 after 11 a.m. 1192p

681-4450 puts you in the Classifieds

Auto, Trailers

FOR SALE- 1979 Olds. Delta 88, loaded, Marilyn Donarski, 218-874-3171. W2t94p

1979 CUTLASS Supreme Brougham, in good condition, call 218-681-5866. Ask for Chris. 1t92p

FOR SALE- 1971 Chevelle, 327, 350 a.t., rebuilt, new rims and tires, good shape, needs interior work, $700, call 681-6242 evenings. 4t94p

FOR SALE- 1984 Chev. Silverado pickup, 305 engine, loaded, phone 681-8868. 1t92p

FOR SALE- Going in the service, 1988 Ford Ranger 4WD, ext. cab, box liner, AM/FM cassette, straight stick, tilt, cruise, $10,500 firm. 681-3332 evenings or 681-6364 days. 2t92c

FOR SALE- Dodge Comet Custom, 2-door, good winter car or hunting car, little rust $325. Call 681-2094 after 6 p.m. ask for Paul. 84tfo

FOR SALE- 1985 Buick Electra, A-1 shape, 745-5535. 2t93c

FOR SALE- 1979 Chevy Malibu, 350, a.t., air, stereo, new tires, no rust, $1,000.00, 681-7796. 2t93p

Mobile Homes

FOR SALE- 1974 Marshfield Capri, 14'x70' mobile home with 8'x16' insulated and wired entry with wood stove hooked into duct work, 12'x14' front deck, stove, refrigerator, built-in microwave, water softner, a/c, everything is in good condition. It can be left set-up on site, 8 miles west of TRF. Call 681-5785. 3t96p

FOR SALE- Trailer and 2 lots in St. Vincent, MN. Call Glenda VanDeCreek, 823-6846. 26t12c

READY TO move or move in 1982 Commodore mobile home, 3 bedrooms, excellent condition, 10x12 deck, insulated, skirting included. Call 874-6961. 5t92c

FOR RENT- Mobile home #13 in Basswood Court, 12'x60', immediate occupancy, $168 per month. Call 701-257-6604 evenings or see court manager. 3t93c

Situation Wanted

Amana COOLING-HEATING
• GAS FURNACES
• HEATING SYSTEMS
• AIR CONDITIONERS
WE SERVICE ALL MAKES
GLENN'S ELECTRIC
SHEET METAL/HEATING
Thief River Falls 681-2294

PRINTING - For all your printing needs stop at The Times, 324 Main Ave. North, Thief River Falls or call 681-4450. 65tfp

FISHER ELECTRIC of Thief River Falls, Inc.
★ RESIDENTIAL ★ COMMERCIAL
★ FARM ★ WIRE-REWIRING
681-1884
809 S. Markley, Thief River Falls, MN

I AM looking for a good babysitter for my 2 children ages 3 and 4 and age 9 for after school. Either living east of TRF along #1 or in TRF. Please call at 681-6303 or evenings 681-7137. 2t92c

BARN LOWERING, barn straightoning, barns converted to machine storage, grain storage or shop. Leaning barns, sagging roofs straightened. Guaranteed work, free estimates. 1-218-847-1840 Detroit Lakes, 1-701-239-4354 Fargo, ND. W5t96p

FOR YOUR BEST VALUE IN ADVERTISING SEE OR CALL
THE TIMES
324 N. Main 681-4450

Business Oppor.

COSMETOLOGISTS — Want to be your own boss? Now you can. 4 station, all new, great Thief River Falls location, low overhead. $6,500. Call 746-4514 or 775-2931. 419'c

Rummage Sales

RUMMAGE SALE- Friday, November 17, Hartz basement, 8:30 a.m. - 4:30 p.m., winter coats, sweaters, maternity, men's and women's clothes, antique Kerosine stove, toys, Victrola with 65 records in excellent condition, dishes, etc. 1t92p

Wanted To Buy

WANT TO BUY: TRAILER HOUSE TIRES WITH RIMS. SIX NEEDED. CALL: 681-3475 (After 6:00)

Public Notices

November 8, 15, 22, 29,
December 6, 13, 20, 27, 1989
NOTICE OF MORTGAGE FORECLOSURE SALE
David A. Barth

NOTICE IS hereby given that, Default has occurred in the conditions of that certain mortgage dated July 1, 1982, in the principal amount of $43,550.00 executed by David A. Barth and Lori A. Barth, husband and wife, as mortgagors, and Raymond Barth, Comaker, and secured by a Promissory Note dated July 1, 1982, in the amount of $43,550.00, to the United States of America, acting through the Farmers Home Administration, United States Department of agriculture, Mortgagee, and duly recorded with the Office of the County Recorder in Pennington County, Minnesota, on July 1, 1982, in Book 178 of Records, page 109, as Document Number 115219.

No action or proceedings has been instituted at law or otherwise to recover the debt secured by said mortgage or any part thereof. All preforeclosure notice requirements have been complied with.

There is due and claimed to be due on the mortgage and the note secured thereby, including interest to the date of this Notice and including advances in the amount of $952.09, the sum of Forty two Thousand Eight Hundred Forty three and Nineteen Hundreths Dollars ($42,843.19). Pursuant to the power of sale therein contained, said mortgage will be foreclosed and the tract of land lying and being in the County of Pennington, Minnesota, described as follows:

Lot 11, Block 1, Arthur's Second Addition to the City of Thief River Falls according to the Official Plat thereof on record.

Will be sold by the Sheriff of Pennington County at public auction on the 23rd day of January, 1990, at 10:00 o'clock a.m. in the Pennington County Sheriff's Office in Thief River Falls, MN, to pay the debt then secured by said mortgage, taxes, if any on said premises, and the costs and disbursements allowed by law, subject to redemption within six months from said date of sale.

At the time of the commencement of said mortgage foreclosure proceedings said lands were not agricultural lands as defined by the Minnesota Omnibus Farm Act, Laws of 1986, Chapter 398.

Dated October 25, 1989
United State of America
s/ Russ Bjorhus
State Director
Farmers Home Administration
State of Minnesota
U.S. Dept. of Agriculture

November 15, 1989
COUNTY PROJECTS — BIDS CLOSE
December 12, 1989
Thief River Falls, Minnesota

NOTICE TO CONTRACTORS — Sealed proposals will be RECEIVED until 1:00 P.M., December 12, 1989, by Kenneth Olson, County Auditor of Pennington County at Thief River Falls, Minnesota, on behalf of the Commissioner of Transportation as agent for said County for the construction of the county project listed below. Proposals will be opened and read publicly by the Commissioner of Transportation or his representative at the County Courthouse in Thief River Falls, Minnesota, immediately after the hour set for receiving bids.

READ CAREFULLY THE WAGE SCALES AS THEY AFFECT THIS PROJECT

Minimum wage rates to be paid by the Contractors have been predetermined and are subject to the Work Hours Act of 1962, P.L. 87-581. Those which apply to this Project are set forth in the Proposal for this Project.

Construct Two Lines of 169 Inch Span Reinforced Concrete Pipe Arch Culvert.
S.P. 57-6... (Township Road T-112)
Minnesota Project No. CRP 0090(001) and BROS 0157(001), length 0.038 mile, located at Judicial Ditch 18, 15 miles northeast of Thief River Falls. The major items of work are 100 lin. ft. of 169 Inch Span Reinforced Concrete Pipe Arch Culvert, four 169 Inch Span Reinforced Concrete Pipe Arch Aprons, 391 cu. yds. of Granular Bedding and 125 cu. yds. of Random Riprap.

Item	Counter Price
Plans and 1 Proposal	$0.60
Proposals only per copy	5.00

MINNESOTA SALES TAX MUST BE INCLUDED ON ALL COUNTER PURCHASES AND ON ALL ORDERS SHIPPED TO POINTS IN MINNESOTA.

COUNTER PURCHASES MAY BE MADE BETWEEN 7:30 A.M. AND 11:30 A.M. AND FROM 12:30 P.M. TO 4:00 P.M.

Proposals, plans and specifications may be examined and secured in Room B 3 of the Minnesota Department of Transportation Building, St. Paul, Minnesota 55155. The County Engineer of Pennington County, Thief River Falls, Minnesota, will have copies of the above for examination only.

REQUESTS FOR PLANS AND PROPOSALS MAY BE SUBMITTED ON CONSTRUCTION FORM NO. 21120 OR ON COMPANY LETTERHEAD, ACCOMPANIED BY CHECK, DRAFT OR MONEY ORDER, PAYABLE TO THE COMMISSIONER OF TRANSPORTATION.

Bids must be accompanied by a certified check made payable to the Commissioner of Transportation, or a corporate surety bond made in favor of the State of Minnesota in an amount as designated on the proposal form.

The Minnesota Department of Transportation hereby notifies all bidders that it will affirmatively insure that in any contract entered into pursuant to this advertisement, disadvantaged business enterprises will be afforded full opportunity to submit bids in response to this invitation and will not be discriminated against on the grounds of race, color, religion, sex or national origin in consideration for an award.

LEONARD W. LEVINE
Commissioner of Transportation

MARKETS
as Tuesday, November 14

(This listing of market prices is the most current available. It is intended to indicate price trends and provide a record for the future. Actual prices paid for commodities may vary.)

Spring Wheat	3.61
New Crop Spring Wheat	3.35
Winter Wheat	3.55
Durum	3.40
Top Malting Barley	2.80
Feed Barley	1.75
Top Milling Oats	1.25
Ordinary Oats	1.10
Oil Sunflowers	9.00
December Oil Sunflowers	9.05
Corn	2.05
Rye	1.40
Flax	7.10
Soybeans	5.24
Buckwheat	12.00
Confectionary Sunflowers	14.00
Canola	8.00
Pic Bid	99.5%

BRRRRRRRRRRRRR!!!!! WINTER'S HERE!!!!! DON'T LET THE COLD WEATHER GET YOU DOWN. CALL CENTURY 21 AND WARM YOUR HEART WITH A NEW HOME!!!!

COZY! One bedroom dollhouse close in, excellent condition. Immediate occupancy. All appliances and some furniture. PRICED TO SELL AT $17,500 TO CLOSE ESTATE!!!!

TOAST YOUR TOES in the fireplace in this 3 bedroom rambler. Appliances, partly finished basement, close to schools and playground. OWNER WANTS IT SOLD!!!!! $40's

GO SOUTH FOR THE WINTER (to the edge of town, that is) and you will find this 3 bedroom rambler in excellent condition with basement almost finished, attached garage, possible extra lot, and appliances, too! Oak woodwork, patio door and deck. OWNER LEAVING!!!! Possible assumable loan to right buyer. $50's.

LONESOME HOUSE wants loving family. 4 bedroom, garage, edge of town, priced low teens.

LARGE AND STATELY!!!! High ceilings, old style woodwork, full basement, double garage and 100' fenced corner lot. MUST SELL - OWNER GONE. $20's.

THESE ARE JUST A FEW COZY EXCELLENT BUYS. CALL FOR YOUR PRIVATE SHOWING NOW AND BE IN FOR CHRISTMAS.

WE NEED LISTING IN ALL PRICE RANGES. IF YOU ARE THINKING OF MOVING, GIVE CENTURY 21, A CALL - WE ARE HERE TO HELP YOU.

Century 21
O.K. Realty
OFFICE HOURS: 8:30 - 5:30 Monday-Friday
681-2298
Hwy. 59 South
Thief River Falls

CALL AND LET US DO IT FOR YOU!!!
PLEASE FEEL FREE TO CALL US AT OUR HOME NUMBERS!!

Coast Guard Now Accepting Cadet Applications

United States Coast Guard academy is now accepting and processing applications for appointment as Cadet, U.S. Coast Guard, Class of 1994. Applications are being accepted for both men and women.

Appointments as Coast Guard Cadets are tendered solely on the basis of an annual nationwide competition with no congressional nominations or geographical quotas. Applications must be submitted to the director of admissions prior to December 15, 1989.

Candidates must arrange to participate in either the College Board Scholastic Aptitude Test (SAT) or American College Testing Assessment (ACT) prior to or including the December 1989 ACT and SAT test administrations.

Appointments as Cadet are tendered based on the candidate's high school record, performance on either the SAT or ACT, and leadership potential as demonstrated by participation in high school activities, community affairs and/or part-time employment. Most successful candidates rank in the top quarter of their high school class and have demonstrated proficiency in both the mathematical and applied science fields.

Candidates must be unmarried at the time of appointment, have no legal obligations resulting from a prior marriage, and must have reached the age of 17 but not 22 by July 1, 1990.

All candidates must be assured of high school graduation by June 30, 1990. All candidates must have completed a minimum of three years of English, and three in mathematics to include algebra and plane or coordinate geometry or their equivalents, and must fulfill basic physical requirements.

Coast Guard Cadets obtain an excellent undergraduate education at no personal expense. In addition, they receive pay and allowances fully adequate to fulfill their ordinary living expenses. The constantly updated academy curriculum leads to a Bachelor of Science degree with a strong academic emphasis on engineering and science. The selected major studies, when combined with varied elective courses, establish a solid foundation for a challenging career.

Graduates of the academy are commissioned as Ensigns in the United States Coast Guard. Selected officers may pursue further postgraduate education and specialized training at many leading civilian and military graduate or professional schools, in such fields as aviation, business administration, electronics, engineering, law and oceanography.

Under the Department of Transportation, the Coast Guard performs a variety of missions. These include search and rescue operations by ship and plane, maintenance of advanced electronic and other aids to navigation around the globe, operation of icebreakers which clear the way for all polar expeditions, and enforcement of marine law and all aspects of merchant marine safety. In addition, the Coast Guard has responsibility for boating safety and marine environmental protection.

To obtain an application or further information write: Director of Admissions, U.S. Coast Guard Academy, New London, CT 06320, or call (203) 444-8501.

Four Tire Dumps Cleaned Up Under MPCA Programs

Minnesota Pollution Control Agency (MPCA) has announced the final cleanup of four tire dumps in the state containing 860,000 waste tires. The tire dumps, located in Redwood Falls, Mankato, Savage and Northfield, were cleaned up under the MPCA's tire dump cleanup program.

MPCA Commissioner Gerald Willet said these cleanups bring the total

number of waste tires removed from Minnesota tire dumps to 1.6 million. "We've made a lot of progress in ridding our state of old tire dumps, and in 1990 the MPCA plans to begin actions to clean up 16 more tire dumps with an estimated 1.3 million waste tires," Willet said.

The Redwood Falls and Mankato tire dumps were cleaned up by Maust and Sons, Inc., of Preston. The Redwood Falls tire dump, owned by Gary and Ron Revier, contained 22,000 waste tires. The Mankato tire dump, owned by Mankato Oil, contained 31,000 waste tires. Maust and Sons, Inc., shredded the tires and sold the chips as a fuel supplement to a paper mill in Wisconsin that burns coal and wood wastes.

The Savage tire dump, owned by Amex Tire company, estimated at 340,000 waste tires, was also cleaned up by Maust and Sons, Inc., almost five months ahead of schedule. Maust and Sons, Inc., purchased the Amex Tire Company property and plans to operate a waste tire transfer station at the site.

The Fredrickson tire dump, estimated at 467,000 waste tires, was cleaned up on-site with a portable shredder by First State Tire Disposal of Blaine. The processing firm sold the shredded waste tires for use as a sub-grade road bed material.

The following positions are available in the School District #564, Thief River Falls, Minnesota:

REGULAR ROUTE BUS DRIVER
EFFECTIVE: 11/27/89
DUTIES: Drive regular A.M. & P.M. bus route
REQUIREMENTS: Must have valid Minnesota Class B2 License and a good driving record.
SALARY AND BENEFITS: Per negotiated contract
Applications may be obtained in person or by writing to the Personnel Department, School District Service Center, Zeh and LaBree Ave., Thief River Falls, Minnesota 56701. Applications will be accepted until 4:00 p.m. Friday, November 17, 1989.
"An Equal Opportunity Employer"

NEW LISTING: SOUTHEAST LOCATION - 4 BEDROOMS - 2 BATHROOMS - FORMAL DINING - FAMILY ROOM IN THE BASEMENT - $54,900.

HIGHWAY #1 WEST - 3 bedroom house - newly decorated - steel siding - electric hot air heat - insulated shop and garage - 8 acres - terms to qualified buyers by owner agent - $21,900.

A HOME FOR THE FAMILY - borders the Lions Park - 4-6 bedrooms - 3 baths - fireplaces - 2-car attached garage - FHA assumable mortgage to qualified buyer - lower than market interest - priced at $67,500.

WELL CONSTRUCTED 2 BEDROOM BUNGALOW - pleasant living room with fireplace - spacious kitchen - corner lot near east side. $37,500.

CLASSIC BEAUTY - cross the street to school - walk to work from this beautiful 3 bedroom - 1 1/2 bath home - formal and informal dining - large living room - stucco exterior. Very tastefully decorated home. Must be seen to appreciate. $39,500.

AFFORDABLE - 3 Bedrooms - partial basement - single car garage - large corner lot - priced to sell low $20's - see this one today.

For Appointment Call 681-6050
Evenings or Weekends
Robert Flynn, Broker....681-3864
Norman Wassink, Associate Broker....681-3385
Elvera Cullen, Sales Associate....681-3136
Robert Bergan, Commercial Sales....681-5547
Agnes Beauchamp, Sales Associate....681-6442
Monday-Friday 8:30 - 5:00
FLYNN REALTY, INC.
Professional Bldg. 4th and LaBree Thief River Falls, MN

■ HELP WANTED

AMERICAN INTERCULTURAL STUDENT EXCHANGE NEEDS RESPONSIBLE PEOPLE TO SCREEN AND SUPERVISE HIGH SCHOOL FOREIGN EXCHANGE STUDENTS AND HOST FAMILIES. SUPPLEMENTAL INCOME. CALL 1-800-SIBLING

FLAIR FOR INTERIOR DESIGN? Interviewers needed to help home owners order quality furniture through our wholesale affiliations in North Carolina. Write REFCO, INC. 168 First Street, Excelsior, MN 55331

GROUND - LEVEL Direct Sales Company wants aggressive, motivated individuals to teach personal image improvement to men & women. Training required. Call Kim & Co. 1-800-535-6380

PRODUCTION HELPERS Walkerstorfer, an industry leader in plating and coating, has immediate openings for production helpers. To qualify you must have a good work history and be able to learn. Competitive starting wage, good benefits and advancement opportunities. Walkerstorfer Company, Inc. 348 First Street S.W. New Brighton, MN 55112

Driver OTR/new 1990 DBL. Bunk Cab-over IHC/Excellent pay and Benefits! Call 800-456-0699. Ask for Mark.

■ TANNING & TONING

CHRISTMAS TANNING BEDS For Year-Round Tan From $199 WOLFF Home Commercial Units Monthly Payments Low As $18 Call Today Free Color Catalog 1-800-228-6292 (MNNET)

■ INVESTMENTS

Alliance Quasar Fund total return 1 yr 34.9% 5 yr 157.1%, 10 yr 551.7% Call for Prospectus, 1-800-822-9827, R.J. Steichen, Mpls, MN Member SIPC 9/1/89 Alliance Capital

■ BUSINESS OPPORTUNITIES

Distributor wanted, southern Minnesota. Honest, aggressive, delivery vehicle, run own business. Sell quality pet foods to kennels, stores, etc. Dr. Simonson's Dog Food 1-800-631-4850

Full time career working with and for your neighbors. Training program provided. Unlimited earnings potential. Openings available in your area. If interested, call MaryEtta Anderson, (218)843-2364. Royal Neighbors of America, Fraternal Life Insurance.

■ TV/VIDEO

CAMCORDERS - VCRs Wholesale, 42 Brands, No Tax, Free UPS Delivery. Free CamCorder Buyers Guide (none for VCRs). Call with Model Wanted for our Price. 800-344-7123

■ VACATION

Aransas National Wildlife Refuge, where the Whoopers winter, is only a short distance from Rockport-Fulton. For information on birding, fishing and sightseeing CALL 1-800-826-6441

■ REAL ESTATE

OTTERTAIL ACREAGE BARGAINS! 2 1/2-wooded by lake, $3,900! 28-creek, pond, oaks $6,900! 320-hunt? Farm? Invest? Buildings, $250/acre! Kramer Realty, 218-346-2401 anytime!

■ AUTOS FOR SALE

Government seized vehicles from $100 Corvettes, Chevys, Porshes, and other confiscated properties. For buyers guide (FEE REQUIRED) 1-800-448-2562 EXT 8001. Also open evenings and weekends.

■ GAZEBOS

PARADISE GAZEBOS are a Pre Fab kit 100% cedar, a quality built 3-season building. FREE color brochure PARADISE GAZEBOS Rt. 2, Aitkin, MN 56431 1-800-426-6186 DEALER INQUIRY INVITED

■ MISCELLANEOUS WANTED

WANTED TO BUY: Airplane-Model 182 Skylane, in good condition. Phone Stan Metelmann days 701-549-2777 or evenings 701-549-2380

■ PERSONALS

NEED CREDIT? VISA/MC virtually guaranteed. Also $1500+ Gold Card. No deposit necessary. No turndowns. Cash Advances. Free $80 gift certificate! Rush for Christmas! 1(612)220-2625, anytime.

Adoption: Broken hearted, we have lots of love to give. Could you help? We would give your newborn a happy home. Can help with expenses & concerns of this difficult time. Call collect Barbara & Charlie 516-521-6377

Surrogate mothers needed for infertile couples. Contact ICNY 14 E. 60th Street, Ny, NY 10022 1-800-521-1539

Adoption: A warm loving home awaits your baby. We're happily married, financially secure & eager to become a mom & dad. Expenses paid. Call Myra & Allan collect. 212-722-6095

Adoption: Let us help you. We will give your baby/child lots of love, happy home & wonderful life. Expenses paid. Call collect 914-496-2169

Meet singles 10-80 FREE info. Minnesota Meet-A-Friend Box (715 MJ) Wayzata, MN 55391

Law Enforcement Officials Respond To Many Reports

Law enforcement officials responded to several reports of accidents this week, and a number of other incidents.

Thursday, November 9. At 7:04 a.m. police received a report of an accident at the intersection of English street and Knight avenue. According to the report, a car driven by Ronald Schmitz was going east on English street, and a car driven by Angel Schmitz was going south on Knight avenue. The vehicles collided in the intersection. Damage to the vehicles were minimal. At 7:09 a.m. police received a report of a car belonging to Gregory Swenson of Thief River Falls. Damages to the vehicles were minimal at 1300 in the Walmart, and $700 in the Hardwood Floors, at 1300 Sherwood Avenue.

Schmitz complained of having a sore throat.

On November 14 at 3:56 p.m. law enforcement officials responded to a report of an accident at the intersection of Pine street and 1st avenue. According to the report, a car driven by Helen Simmons, Plummer, was going west on the frontage road and turning south onto highway 59 at the same time a pickup truck driven by Angel Rangos owned by BKA Partnership of Minneapolis and driven by Todd Kneitz of Plymouth was also turning onto on highway 59. There were no injuries reported. Damages were estimated at $400 to the Rangos vehicle and $1000 to the pickup driven by Kneitz.

Minnesota. On November 23 at 11:04 p.m. a report was received of a possible accident at a local tavern in the Thief River Hotel. Following an investigation, Steven Ray Carlson, 20, Thief River Falls, was cited for operating a public nuisance. A 19 year old was also cited for consumption of alcohol under age.

Spain. On November 14 at 9:16 a.m. law enforcement officials responded to a report of a gas leak at the Spain Bar, Highway 59 Spain. Approximately 30 gallons of gas leaked from a gas transport owned by Johnson Oil of Hallock. Kitty Lister and a load of sand was used to clean up the spill. Minnesota Valley Electric Cooperative and Washington Kangaroo Center were notified.

Hickory Run. On November 14 at 7:26 p.m. Spencer Selmer of Alexandria reported that an unknown person had broken the glass in the opening, which was parked in the Nordstrand community college parking lot. Damage to his vehicle was estimated at $250.

Thief River. On October 31 Shelly Pierce was taken by a small dog in Goodridge. According to Pennington county sheriff's department, she was bitten on the hand and the skin was broken. The dog was taken to the Mike Cullen of Goodridge, has been disappeared and it is uncertain whether the dog has had all of its shots.

Burglary. On November 13 Johnson Dry Wall reported that a warehouse had been entered. Someone had worked a hasp loose in gale entrance. A trailer was also entered. Nothing was reported stolen. Small two prints, possibly belong to pre-teen individuals were found at the site. Damage was estimated to about $25.

T.R.F. Coin Show This Weekend At Best Western Inn

Baseball cards have been added to the materials on display and for sale at tables at the 23rd free numismatic coin, antique and stamp show to be conducted Saturday and Sunday, November 18 and 19, at the Best Western Inn, Thief River Falls.

Sponsoring Thief River Falls Coin club over the years has demanded proceeds from the show to scholarships for graduating high school seniors from the Thief River Falls public schools. Prizes, as well as in Get Scouts, Boy Scouts and other youth groups, in the 22 previous years of the show this scholarship program has been.

Approximately 25 dealers will be on hand at the show to buy, sell and trade items of interest to collectors. Additions of baseball cards will spr ice the show for collectors of the people of all ages involved in the collecting and trading of records.

Admission to the show is free, according to show chairman Patrick Kenneth. Persons who have questions may contact him at 681-1656.

Your Times Advertisers care about your Community - Show you care! Shop with them.

Women Of Today Officers Receive Service Medals

Darby Kujawski, president of the Women of Today Thief River Falls chapter, and Pat Maurice, regional director for the Minnesota Women of Today, received presidential medals of service, the highest honor for women's clubs in organizations, at a state convention November 10 and 11 in Grand Rapids.

As chapter president, Darby is responsible for membership recruitment, budget and fund management, administration and leading the sixteen-member chapter.

As regional director, Pat serves chapters in Thief River Falls, Bemidji, Brainerd, Cass Lake, Deer River, Middle River, Kennedy, Hallock, Karlstad, Blackduck, Crookston, East Grand Forks, Euclid, Grotto, Warren, Warroad, Roseau, Osgood, Grygla, Greenbush and Lake of the Woods.

She offers assistance with extension of new chapters, relays information to chapter officers and leads workshops and challenges that arise in the chapters.

Only 100 recipients are presented each year state-wide as a membership of approximately 2,000. The medal is awarded in recognition of the time, talent and leadership which each member has given beyond what is expected of the positions in the organization.

Warnings Issued On First Day Of Calendar Parking

Police in Thief River Falls issued about 200 warnings Wednesday morning, the first morning of Thief River Falls Snow Moratorium.

Police Chief Ken Feuerhelm said people apparently have not been paying warnings. Warnings will be issued on the second day of the ban, and police will start towing cars, either the vehicle has not had a previous warning. Fines for extended parking violations are $5.

Parking overnight schedule indicates cars will be no parking allowed on avenues between 6 a.m. and 9 p.m. on Monday, Wednesday and Friday. There will be no parking on streets between 6 a.m. and 9 a.m. on Tuesday, Thursday and Saturday.

Soo Line Gives Report On Third Quarter Results

Soo Line Co. announced results from transportation operations improved with revenues up slone per cent and expenses down two per cent in the third quarter. Nontransportation operations, including income from leasing and credits, improved profitably to $10.23 million from $7.4 million in the third quarter of 1988. Revenue tax relief for the quarter were up six per cent over the 1988 quarter with our leading revenue sources for wheat, corn, coal, and chemicals.

The sharply higher operation results were offset by a special charge to increase casualty reserves by $15 million in the third quarter and produced a net loss for Soo Line Corporation.

Soo Line recorded a net loss of $5.5 million or 16 cents per share in the third quarter compared to a net income of $2.9 million or 31 cents per share in last year's quarter. Operating revenues for the quarter were up six per cent to $143 million.

Soo Line's third quarter's operating results continued to be negatively impacted by a special charge of $14.4 million made to increase casualty reserves for outstanding claims. The cost for settlement of personal injury and property claims continues to exert this trend. Net income in the 1988 quarter benefited from a $2 million special credit to expenses related to the addressing of surplus freight cards in another's hands.

For the first nine months of 1989, Soo Line had a net loss of $400,000 or four cents per share compared to net income of $2.6 million or 28 cents per share in the same period last year. The net loss for 1989 includes the effect of both the $14.4 million charge for casualty reserves as well as the $2 million credit in 1988 which occurred when Soo sold a portion of its debt carrier due year. Transportation operating income for the nine month period, before the special charge, was $14.3 million, up $1.2 million in 1989 compared to $13.1 million in 1988.

Operating income from rail transfer for quarter was $3.5 million, $4 million in 1988 for the nine months and includes a $4 million gain on sale of land used for intermodal operations in the city of St. Paul. For the nine-month period, operating income from rail transfer was $9.4 million, down $2.4 million from 1988.

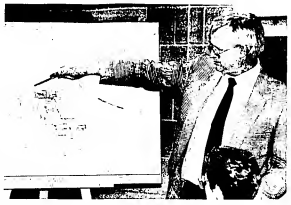

Dr. Orley Gunderson, director of the Thief River Falls technical college, explains plans for the proposed hanger addition to the traditional aviation facilities at the Thief River Falls regional airport during a visit by representatives of the Small Business committee (high-tech education division) Monday evening. The visiting group was headed by Sen. Gene Waldorf, chairman.

Small Business Commission To Hold Hearing

Members of the legislature commission on small business procurement will hold a public hearing on the status of women-owned and minority-owned businesses in Minnesota at 1:30 p.m. Nov. 21, at 2 p.m. at the city hall council chambers located at Fourth and Minnesota in Bemidji.

The commission was established to examine the existence and extent of discrimination against minority-owned and women-owned businesses in the state. Information gained from the hearing will be compiled into a comprehensive report to commission members. The commission will make its legislative charge.

Testimony guidelines the commission members hope will be discussed include: Ways in which the state procurement process could be improved, have experienced with private business, local and state agencies, state constituents, financial lenders, contractors and consultants, educational institutions and trade associations.

Business owners and members of the public are encouraged to attend the hearing to participate in discussions. For more information, call 612-297-7084 or 1-800-657-3741.

Bjorkman's
THIEF RIVER FALLS 50 1939 ANNIVERSARY 1989
YEAR CELEBRATION
REGISTER TO WIN $700 IN PRIZES
FINAL WEEK NOVEMBER 13 - 18
MEN'S WEAR
SUITS AND SPORT COATS 20% TO 50% OFF*
DRESS SHIRTS 25% OFF
DRESS SHOES 25% OFF
DRESS PANTS 25% TO 40% OFF
DRESS COATS WOOL OVERCOATS ALL WEATHER COATS 20% OFF
SWEATERS 25% OFF
SKI JACKETS 20% TO 40% OFF
SPORT SHIRTS 25% TO 40% OFF
LEATHER JACKETS 20% TO 50% OFF
PAJAMAS - ROBES BELTS - SOCKS UNDERWEAR 25% OFF
HATS - CAPS SCARVES - GLOVES 25% OFF
YOUNG MEN'S
SWEATERS 25% OFF
SPORT SHIRTS 25% OFF Special Group $9 To $15
FASHION JEANS Levi Union Bay Jordache Seattle Blues 25% OFF
LEVI-501-505 550-517 Reg. $25-$46 $19.99 TO $34.99
JEANS & PANTS Special Group $14.99 TO $24.99
PROWLER SWEATS Pants & Shirts 25% OFF
WORK WEAR
RED WING SHOES Style 953 Reg. $86.95 $68
Style 404 Reg. $92 $76
Style 1155 Reg. $105 $84
COVERALLS Unlined $25
COVERALLS Insulated $49
OVERSHOES S Buckle $17
LINED DENIM WORK JACKETS $25-29-35
WESTERN BOOTS 50% OFF
WOMEN'S WEAR
• SWEATERS • OCEAN PACIFIC • BUGLE BOY TWILL PANTS 25% OFF
JEANS Gerbaud Guess Levi Bugle Boy Union Bay Jordache 25% OFF
JACKETS 20% OFF
SWEAT SUITS Reg. $49 $34.99
FASHION TURTLENECKS Reg. $25 $18.99
*ALTERATIONS AT COST
Bjorkman's
THIEF RIVER FALLS

National Guard Receives Bradley Fighting Vehicles

by Capt. David S. Wiewiha
Minnesota National Guard

The site with one of the highest concentrations of Bradley fighting vehicles in the world will be added to the army's battlefield arsenal — the Bradley Fighting Vehicle in Minnesota soon. Brainerd's Camp Ripley will receive 33 Bradley Fighting Vehicles beginning in 1990. The Camp Ripley 33,000 acre training camp near Little Falls. By early 1990, 90 of the new armored vehicles will be shipped to Minnesota from holding stations in Texas and Ohio.

The new armored vehicles are slated for the 2nd Battalion, 136th Infantry (2/136th) headquartered in Moorhead with units in Wadena, Fergus Falls, Little Falls, Brainerd, Thief River Falls, Grand Forks, Crookston and Fergus Falls.

The 2/136th is a "mixed unit" with the 1st Infantry Division in Fort Riley, Kansas, which means that the unit would become part of the active army for training and mobilization emergencies. This distinction has caused the unit a high priority for training and equipment allocations.

The Bradley Fighting Vehicle, or "Bradley" for short, is a tracked armored personnel carrier. It is equipped with a 25mm main gun, eight anti-armor missiles and seven sitting equipment, private launchers for shoulder fired rockets, with seven sitting soldiers and two crew members in one. It is also capable of "swimming," or crossing lakes and streams.

"The Bradley has bigger and more powerful weapons than the current armored personnel carrier, the M113," said Capt. Rodney Bjorkman, administration officer for the 2/136th.

"The end personnel carrier would be about 15 minutes per hour. The Bradley can maneuver and fire at over 25 miles per hour. It can fire at 60 Bradly Fighting Vehicles will remain at Camp Ripley until some time in the fall of 1991 for training operation and maintenance training for approximately 400 National Guard soldiers. After the training is completed the new personnel carriers will be shipped to Minnesota, Texas and Ohio.

"The increased speed and firepower of the Bradley fighting vehicle means your Bradley Fighting Vehicle crew will be more busy than the old APC, or M113 APC," said Bjorkman.

"The increased speed and firepower of the Bradley fighting vehicle means your Bradley Fighting Vehicle crew will be more busy than the old APC, or M113 APC," said Bjorkman. "In addition to training, maintenance and basic operating procedures, our soldiers will learn how to use the speed and maneuverability of the Bradley to their advantage."

"The army is sending us a special team to train us," said Sgt. 1st Class Stephen Gaul. "It will take 'Training will start in May, 1990, and continue on drill weekends for several months and finish with annual training in August of 1990."

In 1992 we are scheduled to take the Bradleys to the army's National Training Center in the deserts of

(Continued on Page 3)

Former Resident Cited For Rescue In Alaska Waters

(Editor's Note: Rick Spencer, who was born in Thief River Falls and attended Kiwanis school before moving with his parents, Robert and Nancy Kertz of Lakeland, Minn., has been cited for rescue of two people in Alaska. The following article was printed in the St. Augustine (Florida) Record and Ponte Vedra Recorder. Mr. Tripps staff writer.)

St. Augustine's Captain Rick Spencer had only a few seconds to pull the Kertzes from razor-cold Nakwasina Sound.

He knew the duo they could not long survive the 38-degree water, and that a rescue effort by the Coast Guard would be gathered up whole by the time it could get here. Spencer and Nakwasina knew he had to move quickly.

A decision he did most, Jacob and Nancy Kertz of Lakeland are alive today. And earlier this week, U.S. Captain, the nation's trade association for working captains and mariners, announced that Spencerson had been selected for the 1989 U.S. Captain of the Year.

The Kertzes were vacationing in Alaska on June 18 and were flying over Prince Wilhelm sound—where Spencer operates his charter business—had heterodyned just a few weeks earlier—when their Grumall, inflined engine crashed into the sea just off Nakwasina Sound.

Nakwasina, who had been contacted by Dacon to pilot she "Denise C" and to assist with all cleanup efforts, spotted the Kertz's Piper on his boat's radar. He and his crew headed out to where he believed plane and water meet just east.

"It didn't even look like a plane," Nancy Kertz of Lakeland are alive

(Continued on Page 3)

Several Tax Law Changes Affect Family Filing

Families will be affected by several tax changes when they file their 1989 federal income tax returns, according to the Internal Revenue service.

The value of each exemption you claim for yourself and dependents is now $2,000, up from $1,950 last year. If you are supporting a son or daughter who is age 24 or older, you can claim the exemption if the dependent's income of his or her gross income is below $2,000. Previously, there was no age limit on the dependent, but the income was a full-time student.

Income levels for independent age exemptions are also changed. Married couples filing jointly, the income level for each dependent is $1,000 or more. Previously, this exemption applied to dependents who went at least five years old. For single filing a married, call the Social Security Administration office at 1-800-234-5772.

The maximum earned income credit is available to many low and moderate income families must be claimed on the 1989 tax return, with increases as high as $110,340 in 1989 may qualify for the credit.

If your child is under 14 years of age, you can to save cash closing to pay for the child care. Under the new rules and income levels of the child's income are free from $1,000 and under for your years. This option is available only if the child's total income for the year is less than the standard deduction, family, free income and dividends. Choosing this option has an effect on the amount of tax that the child must pay.

Rahn's yearling was sired by "Major of Chance," a stallion owned by Greg and Darren Bergquam of Newfolton and born in Warren. Dot Troy's mare issued by Rahn from Hoffman Stallion Station.

The yearling sealed the colonial

(Continued on Page 3)

Larry Hahn of Thief River Falls is shown with his yearling Appaloosa mare "Casey Did Too" during competition at the World Championship Appaloosa Horse show October 27-November 4 at Fort Worth, TX. The yearling earned 10th and 12th place finishes in two events.

Local Horse Places At World Show

"Casey Did Too," a yearling mare owned by Larry Hahn of Thief River Falls, placed 10th in the Appaloosa Trainers' association halter class, and 12th in the western pleasure class recently at the World Championship Horse show October 27-November 4 at Fort Worth, TX.

WINTER IS COMING!!
Take Advantage Of Our Best Sale Of The Year And Buy Our
MOST POWERFUL GROUP 24 BATTERY $53.95
Plus Most Cars and Pickups
72 Month Warranty
ALTRA POWER BATTERY SALE
(MALE PRICE INCLUDED TRADE)

	WARRANTY	COLD CRANKING AMP	PRICE
GROUP 24	60 Month	570	$46.95
GROUP 24	24 Month	440	$37.95
COMBO	72 Month	640	$56.95
GROUP 74	72 Month	640	$55.95
GROUP 74	60 Month	570	$48.95
GROUP 26	66 Month	570	$50.95
GROUP 72	66 Month	590	$55.95

PRICES GOOD AT ALL OF THE FOLLOWING ALTRA POWER BATTERY DEALERS
HAMPDOT Kings Auto
STRANDBURNA Sohn Tire and Repair
LANGASTON Sampson's Oil
BRUSHVALLEY Brushvalley Supply
POSSTON Burgquist Hardware Inter
LAKE BRONSON Lake Store
KAGATING Genco
ST. VINCENT Cross Service
STEPHEN Charles Tire and Oil
Northern Motor Fuel & Service
RED LAKE FALLS Dave's Service
NEWFOLDEN Newfolden Service
HOFFMAN Hoffman Co-op
Fertile Co-op Creamery
KENNEDY Partners Oil
OSLO Partners Union
Fuel Magazine and Battery
VERNDALE Cannon Fire
WARREN Hanna Repair
BALAGATTE Johnson Auto and Machine
GREENBUSH Lunde's Repair
WARMAN Ace Store
SARGENT Sargent Oil
ROCK LAKE FALLS Wallman Farm Supply
WILLOW CITY Willow City Oil
MT. ROSE Mt. Rose Auto Supply
PLUMMER Plummer Cooperative
THIEF RIVER FALLS Quality Farm Supply
GRUPE Grupe Oil
SHEVLIN Shevlin Elev. Inc.
BAGLEY Bagley Tire
FERTILE Fertile Motor
WALKER Walker Oil
ALTRA POWER BATTERY COMPANY
Highway 1 and 59 West 681-8425 Thief River Falls

Optical Images
681-1080
209 E. 3rd Street
Thief River Falls
LAB ON PREMISES FOR FAST SERVICE...
2 HOURS IN MANY CASES!
BUSINESS HOURS
Mon.-Fri. 9 A.M.-5:30 P.M.
Thursday 9 A.M.-8 P.M.
Saturday 9 A.M.-Noon
We are your little one-year headquarters. Take the only friend we always and provide ground lenses by National Certified Opticians to the most comprehensive eye examinations by an Independent Doctor of Optometry.
TOTAL EYE WEAR PACKAGE
• Daily Wear Soft Contacts
• Single Vision Glasses
(Multifocal Fit at High Power Extra)
• Non Prescription Sunglasses
(Limitations May Apply)
TOTAL PKG. ONLY $89.00
BIFOCAL EYE GLASSES
Choose From A Select Group Of Fashion Frames In Black
AS LOW AS... $65.00

LET'S ALL TAKE A STEP INTO THE FUTURE!
By separating your GARBAGE you'll be helping hold costs down, improving our ground water supply by not burying GARBAGE and save our natural resources by remanufacturing much of our GARBAGE to useable products again.
THANKS FOR DOING YOUR PART PENN. CO.!

CHURCH SERVICES

Trinity Lutheran Church
D. Josh Nelson, Senior Pastor
Ronald R. Celvert,
Associate Pastor

Wednesday, November 15: 2-5 p.m. Caring Cedre meets in library lounge, 3:20 p.m. WASS; 6:30 p.m. Youth choir; 7:45 p.m. Senior choir; 8 p.m. Naomi circle meets at Marian Gigstad's home with Gladys Johnson as co-hostess.

Thursday, November 16: 9:30 a.m. Priscilla circle meets at Carol Johnsons, 240 N. Markley, and Rachel circle meets at Milly Furuseth's home, 10 a.m. Pastor-spouse conference, 2 p.m. Rebecca circle meets in the library lounge with Willia Prestegaard as hostess, Sarah circle meets in the fireside room with Eleanor Dicken and Ruth Leader as co-hostesses (note change of place), 6 p.m. Big Brother-Big Sister Thanksgiving dinner.

Friday, November 17: 1:30 p.m. Oakland Park communion; 2 p.m. Valley Home communion; 3 p.m. Junior league leaves for Bemidji.

Saturday, November 18: Evangelism workshop day with Rev. Jack Aamot, 10 a.m. Bible study, 3 p.m. Church leaders, 7 p.m. Old time Evangelistic church service.

Sunday, November 19: 8:30 a.m. Worship with guest speaker, Rev. Jack Aamot, 9:15 a.m. Sunday school, 9:30 a.m. Adult forum with Rev. Jack Aamot, 11:30 a.m. Stewardship catered dinner, 2-5 p.m. St. Bernard's open house, 2:30 p.m. Junior league meetings.

Tuesday, November 21: 9 a.m. Staff meeting; 10 a.m. Bible study fellowship, 2 p.m. Golden Years catered Turkey dinner and program, 6 p.m. Brownies meet in youth rooms.

St. Bernard's Catholic Community
Fr. Stan Bournasa, Pastor
Fr. Dave Super, Associate Pastor

Wednesday, November 15: 7 p.m. Dedication of St. Bernard's new worship space.

Thursday, November 16: 7:30 a.m. Mass; No school - parent/teacher conferences.

Friday, November 17: 7:30 a.m. Mass; 9 a.m. Valley Home Mass; No school - parent/teacher conferences.

Saturday, November 18: Engaged Encounter at Mount St. Benedict at Crookston, AV TEC #94 at Mount St. Benedict at Crookston; 4 p.m. Sacrament of Reconciliation; 8 p.m. Mass.

Sunday, November 19: Masses at 8:30 and 10:30 a.m.; 9:30 a.m. Sunday school classes; 2:30 p.m. Prayer service of Thanksgiving and open house.

Monday, November 20: 5 p.m. Mass; 7:30 p.m. Parish pastoral council meeting.

Tuesday, November 21: 7:30 a.m. Mass; 5 p.m. Mass; 7 p.m. Building Fund Continuation committee meeting, adult choir, regional meeting; 7:30 p.m. Foresters meet.

Wednesday, November 22: 7:30 a.m. Mass.

Redeemer Lutheran Church
Luther Anderson, Pastor
Terri Cuppett,
Lay Associate Pastor

Wednesday, November 15: 6:15 p.m. 2nd-6th grade choir rehearsal; 7 p.m. Senior choir; 7:30 p.m. Altar Guild; 8:15 p.m. Staff support committee.

Friday, November 17: 7 a.m. Study-prayer group.

Sunday, November 19: 8:15 a.m. Holy Communion worship; 9:15 a.m. Sunday church school; 10:45 a.m. Worship; 2:30 p.m. Open House at St. Bernard's; 6:30 p.m. Senior Citizens' dinner (senior league sponsored).

Tuesday, November 21: 7 a.m. Finance committee.

Wednesday, November 22: 8:30 a.m. 9th grade confirmation; 10 a.m. Koinonia; 2 p.m. 7th-8th grade confirmation.

Abundant Life Church
Rev. Berton R. Hushagen, Pastor

Thursday, November 16: 7 p.m. Choir practice.

Sunday, November 19: 9:30 a.m. Worship services broadcast over KKAQ 1460 on radio dial, 10:30 a.m. Sunday school.

For rides call 681-2300 or 681-4209.

Evangelical Free Church
Curtis D. Anderson, Pastor
Linton Lundeen,
Associate Pastor

Wednesday, November 15: 7 p.m. Prayer and Bible study hour, Adventure club, junior and senior high FCYF, choir rehearsal, attended nursery.

Thursday, November 16: 7 p.m. Missions committee meeting.

Friday, November 17: 8:30 p.m. Junior high lock-in.

Sunday, November 19: 8:30 a.m. Worship service, attended nursery and junior church for children, 9:45 a.m. Sunday Bible school - classes for all ages, coffee served before classes begin, 11 a.m. Worship service, attended nursery and junior church for children, 6:30 p.m. Harvest Festival service with Nathan Lundeen, youth pastor at Nisswa community church, as guest soloist. Pie and ice cream will be served following the service. Each family is asked to bring a pie.

Monday, November 20: 7:30 p.m. Mother's club.

Tuesday, November 21: 6:30 a.m. Men's prayer breakfast.

Wednesday, November 22: 7 p.m. Prayer and Bible study hour, youth groups for all ages, choir rehearsal, attended nursery.

United Methodist Church
Elliott C. George, Pastor

Wednesday, November 15: 6 p.m. Meditation; 6:30 p.m. Eucharist; 7:30 p.m. Junior high UMYF lock-in; 8 p.m. Choir rehearsal.

Thursday, November 16: 1-5 p.m. Work time for senior high Mosaic.

Saturday, November 18: 12 noon to 4 p.m. Work time for senior high Mosaic.

Sunday, November 19: 9:45 a.m. Worship service, nursery care provided for infants and small children, 10:45 a.m. Coffee served, 10:50 a.m. "Kids Praise," pre-school through 5th, 11 a.m. Classes for grades 6-12 and adults; 12 noon Classes dismiss; 3 p.m. Senior high UMYF bowling extravaganza.

Monday, November 20: 6:30 p.m. Trustees; 7:30 p.m. Administrative council.

Tuesday, November 21: 7:30 p.m. Wesley circle at Schmidtgall's, Tuesday study group.

Wednesday, November 22: 8:30 a.m. 9th grade confirmation; 2 p.m. 7th and 8th grade confirmation; 7 p.m. Junior high UMYF turkey celebration, Thanksgiving eve service, 8 p.m. Choir rehearsal.

Zion Lutheran Church
Richard Larson, Senior Pastor
Roger Hanson, Assistant Pastor
Clifford Kaimoe, Visitation Pastor

Wednesday, November 15: 7 p.m. Senior choir; 8 p.m. SEARCH.

Thursday, November 16: 1 p.m. SEARCH patio room.

Sunday, November 19: 8:30 a.m. Worship service, KTRF and Cable 3 broadcasts; 10:30 a.m. Worship service; 5 p.m. 70+ Thanksgiving banquet; 6:30 p.m. Lutheran Vespers.

Monday, November 20: 10 a.m. Silvertones, 7 p.m. Scouts; 7:30 p.m. Foundation meeting.

Tuesday, November 21: 9:30 a.m. Workshop and potluck lunch.

Wednesday, November 22: 8:30 a.m. 9th grade confirmation; 7th-8th grade confirmation; 6:30 p.m. Senior choir; 7:30 p.m. Thanksgiving eve service.

St. John Lutheran Church
Missouri Synod
Rev. Roger E. Raebel, Vacancy
Church of The Lutheran Hour and This is the Life

Thursday, November 16: 6:30 a.m. Thursday Bible breakfast; 9 a.m. Quilting, 7 p.m. Teachers meeting.

Sunday, November 19: 9 a.m. Worship with Holy Communion; 10:15 a.m. Family Bible Hour; 7 p.m. Adult activity group.

Wednesday, November 22: 6:45 p.m. Handbells, 7 p.m. Choir.

Listen to the Lutheran Hour each Sunday at 8 a.m. on 1310 KNOX or at 11:43 a.m. on 1230 KTRF.

Join Day By Day With Jesus each evening at 6:45 p.m. on 1260 KROX.

Our Saviour's Lutheran Church
AFLC
Del Palmer, Pastor
J.A. Grimstad, Assistant Pastor

Wednesday, November 15: 6 p.m. Junior confirmation classes; 7 p.m. Choirs; 8 p.m. Bible studies.

Thursday, November 16: 2 p.m. Services at Riverside Terrace, Dave Grothe leading; 3 p.m. Services at Oakland Park, Dave Grothe leading.

Friday, November 17: 4:30 - 7 p.m. Annual Academy Thanksgiving smorgasbord.

Sunday, November 19: 8 a.m. Morning Devotional Hour over KTRF; 9:30 a.m. Worship service; 10:45 a.m. Sunday school for all ages; 6:15 p.m. Luther league - business meeting; 7 p.m. Luther league - talent night.

Wednesday, November 22: 9 a.m. Prayer meeting; 10:30 a.m. 4th - 5th grades release class; 1:45 p.m. 6th - 8th grades release class; 6 p.m. Junior senior confirmation classes; 7 p.m. Choirs; 8 p.m. Thanksgiving communion service.

Evangelical Covenant Church
Rev. Mark A. Johnson, Pastor
Kent Hudson, Youth Pastor

Wednesday, November 15: 6 p.m. Chairman's committee; 7 p.m. All family fellowship with Bible study and prayer for adults, (Jr high) Dunamis, (Sr high) Frontline (K through 5th grade), Adventure club, college and career group Unique meets at Pedersons'.

Thursday, November 16: 7 a.m. Men's prayer breakfast at Best Western; 5 p.m. Supper and social for Dunamis and Frontline at Gross'.

Saturday, November 18: 7 p.m. Covenant Companions meet at Family Bowl.

Sunday, November 19: 9:15 a.m. Sunday school for all ages; 10:30 a.m. Worship service; 7 p.m. Harvest Festival "Shekinah" concert.

Monday, November 20: 6:45 p.m. Diaconate; 7 p.m. Trustees; 7:30 p.m. Life With Spice meets at Denise Nordhagen's home; 8 p.m. Board meeting.

Seventh-day Adventist Church
Mark Luckiesh, Pastor

Friday, November 17: 7:30 p.m. Evangelistic meeting.

Saturday, November 18: 9:30 a.m. Sabbath school classes; 10:50 a.m. Worship service with sermon presented by Elder Ted Struntz; 7:30 p.m. Evangelistic meeting.

Monday, November 20: 8 a.m. to 12 noon The Community Service center will be open, director 964-5430.

Tuesday, November 21: 7:30 p.m. Prayer meeting.

Wednesday, November 22: 10 a.m. Ladies' prayer band at Saylie's home.

Be sure to listen to "Windows" aired three times daily on KTRF at 10:58 a.m., 12:54 p.m. and 5:58 p.m.

Bethania and Westaker Free Lutheran Churches
LeRoy Flickinger, Pastor

Prayer time before the service at Westaker 9:10 a.m.

Wednesday, November 15: 3:15 p.m. Senior confirmation class; 4:15 p.m. Junior confirmation class; 7:30 p.m. Kids' Bible club, adult Bible study, youth Bible study.

Thursday, November 16: 8 p.m. Westaker Ladies Aid.

Saturday, November 18: 7:30-10:30 p.m. Youth night.

Sunday, November 19: 9:30 a.m. Westaker worship service, 10:15 a.m. Westaker Sunday school; 9:45 a.m. Bethania Sunday school, 11 a.m. Bethania worship service.

First Baptist Church
Carroll Erickson, Pastor

Wednesday, November 15: 7 p.m. Bible study and prayer service, club and youth activities for the 2 year olds through grade 12, 8 p.m. Choir rehearsal.

Sunday, November 19: 9:45 a.m. Sunday school classes for all ages; 11 a.m. Worship, 7 p.m. Talent night.

Wednesday, November 22: 2 p.m. Release time classes, 7 p.m. Bible study and prayer service, club and youth activities, 8 p.m. Choir rehearsal.

Assembly of God Church
Daniel E. Cole, Pastor

Wednesday, November 15: Kids' Quest, Youth Invasion, prayer and Bible study 7 p.m.

Thursday, November 16: Morning prayer 7 a.m.

Sunday, November 19: Sunday school 9 a.m.; Morning worship 10 a.m.; Children's church 10 a.m.; Evening care groups 7 p.m.

Tuesday, November 21: Morning prayer 7 a.m.

Precious Seed Baptist Church
Michael Forsberg, Pastor

Wednesday, November 15: 7 p.m. Bible study and prayer time for adults and children.

Sunday, November 19: 10 a.m. Sunday school for all ages; 11 a.m. Worship service, 7 p.m. Evening service, nursery available, visitors welcome.

Faith Lutheran Brethren Church
George Davis, Pastor

Wednesday, November 15: Confirmation class 6 p.m.; Adult Bible study, junior-senior high Bible study, and junior league meet at 7 p.m.

Friday, November 17: Ladies' Bible study 9:30 a.m. with Marilyn Paskewitz as hostess.

Sunday, November 19: Sunday school 9:45 a.m. Worship service 11 a.m.

Grace & Our Savior's Lutheran Churches
Grygla, Minnesota
Pastor Percy Smerek

Wednesday, November 15: 7th and 8th grade confirmation classes meet, 6:30 p.m. Serendipity Bible study at Grace; 7:30 p.m. Cantata practice; 8 AA in Goodridge.

Thursday, November 16: Grace circles meet; Pastors' conference meeting at Plummer.

Saturday, November 18: 11 a.m. Cantata practice.

Sunday, November 19: Sunday worship at Grace 9 a.m., Sunday school 10:15 a.m.; 10:30 a.m. Our Savior's worship, Sunday school 9:15 a.m.; 2-5 p.m. Ed Mors' 25th anniversary; 4 p.m. Men's Bible study.

Monday, November 20: 8 p.m. AA in Middle River.

Tuesday, November 21: Pastors meet in Gatzke; 10 a.m. Blair House Bible study; 2:15 p.m. Released time.

Wednesday, November 22: 7th and 8th grade confirmation classes meet, 6:30 p.m. Serendipity Bible study at Grace; 7:30 p.m. Cantata practice; 8 p.m. AA in Goodridge.

St. Clement Catholic Community
Grygla, Minnesota
St. Anne Catholic Community
Goodridge, Minnesota
Fr. Stan Bournasa, Pastor
Fr. Dave Super, Associate Pastor

Wednesday, November 15: 7 p.m. Dedication of St. Bernard's new worship space.

Saturday, November 18: Engaged Encounter Mount St. Benedict at Crookston, AV TEC #94 at Mount St. Benedict.

Sunday, November 19: 8:30 a.m. Mass at St. Anne, Goodridge; 9:30 a.m. RE classes, pre-school to grade 2 at St. Anne, RE classes, grades 9-12 at St. Anne, First Penance preparation, session 2, at St. Anne; 10:30 a.m. Mass at St. Clement; 11:30 a.m. RE classes, grades 0-12, St. Clement; 11:30 a.m. First Penance preparation, session II, St. Clement; 2:30 p.m. Open house at St. Bernard's new church.

Tuesday, November 21: Grades 3-8 release time at St. Anne, Goodridge.

St. Hilaire Lutheran Parish
ELCA
Calvary & St. Pauli Congregations
Gary L. Moore, Pastor

Wednesday, November 15: 7 p.m. 6th grade confirmation; 7:30 p.m. St. Pauli Women of the ELCA, thankoffering.

Thursday, November 16: 10 a.m. Agassiz conference pastors-spouses, 8 p.m. St. Pauli council.

Friday, November 17: 1 p.m. Communion at Valley Home.

Saturday, November 18: 10 a.m. 6th grade confirmation at Calvary; 3 p.m. Calvary junior league.

Sunday, November 19: 9 a.m. Calvary worship, 10 a.m. Sunday school, 11 a.m. St. Pauli worship, 12 noon Meeting with 5th graders and parents at St. Pauli.

Monday, November 20: Newsletter articles due.

Wednesday, November 22: 6:30 a.m. Men's breakfast; 7:30 p.m. Thanksgiving eve worship at St. Pauli with communion.

Holt Lutheran Parish
Nazareth & Silver Creek
Pastor Eugene Flolstad

Thursday, November 16: All Chimes information is due in the church office.

Friday-Saturday, November 17-18: Junior high youth gathering at Bemidji.

Sunday, November 19: 9:30 a.m. Silver Creek worship, 10:30 a.m. Silver Creek Sunday school, 9:45 a.m. Nazareth Sunday school, 11 a.m. Nazareth worship, 3-5 p.m. Wallyball at Thief River Falls.

Wednesday, November 22: 3:30 p.m. Nazareth catechists; 5:30 p.m. Silver Creek catechists, 7:30 p.m. Thanksgiving service at Silver Creek.

Silverton Lutheran Church
George Davis, Pastor

Wednesday, November 15: Confirmation class 6 p.m.; Bible study groups meet at Faith 7 p.m.

Friday, November 17: Ladies' Bible study 9:30 a.m. with Marilyn Paskewitz as hostess.

Sunday, November 19: Worship service 8:45 a.m., Sunday school 10 a.m.; Family league with program by the Hanson String Band 7 p.m.

Black River Lutheran Parish
Luther Anderson, Pastor
Terri Cuppett, Lay Associate Pastor

Wednesday, November 16: 8:15 p.m. Staff support committee at Redeemer.

Sunday, November 19: 9:30 a.m. Worship, 10:45 a.m. Sunday church school; 2:30 p.m. Open house at St. Bernard's.

Wednesday, November 22: 6:30 p.m. 9th grade confirmation; 2 p.m. 7th-8th grade confirmation.

Telemarken Lutheran Church
Goodridge, Minnesota
Raymond Hugun, Pastor

Sunday, November 19: Bible Sunday. Divine worship 9:30 a.m. A member of the Gideons will bring a greeting.

Newfolden New Hope Lutheran
Life Line Christian Center
Newfolden, Minnesota
Pastor Donald Baum, 874-4481
TAALC

Sunday, November 19: 9 a.m. Prayer; 9:30 a.m. Sunday school; 10:30 a.m. Singing Praise, 10:45 a.m. Worship service; 7 p.m. Family night.

Monday, November 20: 9:30 a.m. Quilting at Vi Moen's, 1 p.m. Bible study at Valley Home.

Tuesday, November 21: 4 p.m. Prayer and fellowship.

Wednesday, November 22: 3:15 p.m. Confirmation; 7:30 p.m. Thanksgiving eve service.

Saturday, December 9: Bake sale at Community center.

Immanuel/Ebenezer Lutheran Parish
Plummer, Minnesota
Pastor Clarence J. Johnson

Thursday, November 16: 10 a.m. Agassiz conference pastors and spouses meet at Immanuel; 1:15 p.m. Judith circle goes to Hillcrest.

Sunday, November 19: 9:30 a.m. Worship at Immanuel followed by coffee fellowship; 10:30 a.m. Sunday school at Immanuel, Sunday school at Ebenezer; 11 a.m. Worship at Ebenezer.

Wednesday, November 22: 8 p.m. Thanksgiving eve service at Immanuel.

Thursday, November 23: 9:30 a.m. Thanksgiving Day service at Ebenezer.

Clearwater Lutheran Parish
Evangelical Lutheran Synod
Thomas Rank, Pastor

Wednesday, November 15: 5 p.m. Confirmation, 7:30 p.m. Oak Park Bible class.

Thursday, November 16: 7:30 p.m. Parish trustees meet at Oak Park.

Sunday, November 19: Worship services — *Mount Olive* 8:15 a.m., Sunday school 9 a.m.; Oak Park 9:45 a.m., Sunday school 8:30 a.m.; Nazareth 11:15 a.m., Sunday school 10:15 a.m.; Dinner at Nazareth, 2 p.m. LYS volleyball in Oklee.

Monday, November 20: 7:30 p.m. Nazareth Bible class.

Tuesday, November 21: 9 a.m. Mt. Olive Bible class.

Reiner Free Lutheran Church
Goodridge, Minnesota
Del Palmer, Pastor

Sunday, November 19: 8 a.m. Morning Devotional Hour over KTRF, 10:30 a.m. Sunday school, 11:30 a.m. Worship service with communion, dinner and annual business meeting following.

Goodridge Area Lutheran Parish
ELCA
Goodridge, Minnesota
Robert W. Dahlen, Pastor

Sunday, November 19: 8:30 a.m. Eklund Worship, Sunday school 9:45 a.m.; 9:45 a.m. Bethany worship, Sunday school 10:45 a.m.; 11 a.m. Faith worship, Sunday school 9:45 a.m.; 7 p.m. Luther league meets at Faith to go bowling at Oklee.

Tuesday, November 21: Release time at Goodridge.

Thursday, November 23: 7:30 p.m. Parish Thanksgiving services at Faith.

Evangelical Free Church
Newfolden, Minnesota
Earl Eveland, Pastor
Myles Hegberg, Youth Director

Wednesday, November 15: 6:15 and 7:15 p.m. JD classes at the church; 7:30 p.m. Adventure club, FCYF, adult Bible study, 8:35 p.m. Praise and prayer time.

Sunday, November 19: 9:55 a.m. Sunday school for all ages; 11 a.m. Morning worship, 7 p.m. Praise and prayer time, 7:30 p.m. Evening fellowship hour.

Wednesday, November 22: 7:30 p.m. Thanksgiving eve service.

Emmanuel Lutheran Church
Holt, Minnesota
Don Balmer, Lay Assistant

Wednesday, November 15: 6 p.m. Junior confirmation, 7:30 p.m. Bible study.

Sunday, November 19: 8 a.m. Morning Devotional Hour over KTRF, 10 a.m. Sunday school, 11:15 a.m. Worship service.

Wednesday, November 22: 6 p.m. Junior-senior confirmation classes; 7:30 p.m. Thanksgiving communion service.

Your Times Advertisers care about our Community - Show you care - Shop with them.

ONE DAY SERVICE
ON PREMIUM DENTURES
WITH GREAT SAVINGS
A 5 YEAR WRITTEN GUARANTEE
CALL OR WRITE TO
NORDIC DENTURE CLINIC
405-309 HARGRAVE STREET
WINNIPEG, MANITOBA R3B 2J8
PHONE (204) 944-0259

If your business includes a Pension or Profit Sharing Plan for your employees . . .
you are required to carry a Fidelity Bond equal to 10% of the assets in the plan.
NORTHERN STATE AGENCY can write this coverage for you.
We represent several quality A+ companies that can take care of your bonding needs, as well as any other commercial insurance needs.
NORTHERN STATE AGENCY
201 E. 3rd.
Thief River Falls, MN
Large Enough To Serve You - Small Enough To Care

Custom Life
MODERN WOODMEN UNIVERSAL LIFE
Your foundation for financial security.
CustomLife combines life insurance with cash values that grow at current interest rates to create living benefits.
It's flexible! Adjust your custom-designed plan, within limits, as your family's goals change. CustomLife—your complete foundation for a financially secure future. Please call me.

Conrad Iverson, FIC
187 E. 2nd Street
Thief River Falls
681-4545
MODERN WOODMEN OF AMERICA Since 1883
A Fraternal Life Insurance Society
Home Office, Rock Island, Illinois

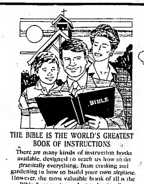

THE BIBLE IS THE WORLD'S GREATEST BOOK OF INSTRUCTIONS
There are many kinds of instruction books available, designed to teach us how to do practically everything, from cooking and gardening to how to build your own airplane. However, the most valuable book of all is the Bible, because it teaches us how to live a good life. Also, it's timeless, with its basic common sense advice that never has to be revised or updated, because it doesn't change each passing fad of human behavior. If you prefer a more modern form of language, there are several reliable translations, but find out first which one your House of Worship recommends. This is another good reason for being there, along with hearing interpretations of the Scriptures, the most helpful and fascinating collection of writings, of the word of God, with which our world has ever been blessed.
The Bible is God's great textbook for man. His lamp to our feet and light to our path. — Author unknown
Then opened he their understanding, that they might understand the scriptures. — Luke 24:45

BILL'S SERVICE
FOR COMPLETE CAR CARE
8 A.M. TO 5 P.M. Mon.-Fri.
Phone: 681-8207
208 N. Knight Ave.
Thief River Falls
William (Bill) Mathews, Owner

GREEN FUNERAL HOME, INC.
Phone: 681-4321
Thief River Falls

HARDWARE HANK
COMPLETE LINE OF HARDWARE, HOUSEWARES AND GIFTS
Open 8 A.M. to 9 P.M. Daily
Saturday 8 to 5:30
Sunday 12 to 5:30
681-3999
Hwy. 59 S.
Thief River Falls

FARMERS UNION OIL CO.
CENEX PETROLEUM PRODUCTS
AUTOMOTIVE ACCESSORIES
FERTILIZER, LP GAS
TOWN & COUNTRY DELIVERIES
Thief River Falls
3rd & Atlantic — 681-3512
St. Hilaire — 964-5284
Goodridge — 378-4146

MEDICINE SHOPPE
HOME OF THE NATIONAL GUARANTEE
Across from the Post Office
118 N. LaBree
Phone: 681-8300

HINRICH'S ELECTRIC
MOTOR REPAIR — REWINDING
REBUILDING
206 N. Knight Ave.
Phone: 681-7455
Arthur A. Hinrichs, Owner

WENNBERG'S, INC.
WELDING & MACHINE WORK
1002 Oakland Park Dr.
Phone: 681-1763

WOLD'S HOLIDAY MOTEL, INC.
23 MODERN UNITS — AIR CONDITIONING
IN ROOM COFFEE — DIRECT DIAL PHONES
MASTER CARD, AMERICAN EXPRESS AND VISA CREDIT CARDS
CARPETED — CABLE TV
SOUVENIR & GIFT SHOP
WAKING PRODUCTS
U.S. Highway 59 S.E.
Phone: 681-4025
Thief River Falls

BUGGE'S OIL CO.
UNION 76 PRODUCTS
AAA SERVICE
FUEL OIL & FARM DELIVERIES
Phone: 681-2926
201 Main Ave. So.
Hwy. 59 South
Thief River Falls

THIEF RIVER OIL
FOR YOUR FUEL OIL, PROPANE AND GASOLINE NEEDS
8th & Atlantic
Thief River Falls
681-1260

ERL'S FOOD MARKET
OPEN 7 DAYS A WEEK 7-11 FOR YOUR GAS & GROCERY NEEDS
103 E. 8th & Main
Thief River Falls
Phone: 681-4627

JOHNSON-GREENLINE, Inc.
YOUR FULL SERVICE JOHN DEERE DEALER
Phone: 681-1431
Thief River Falls
Morland Johnson, Owner

HOME LUMBER CO. & TRUE VALUE HARDWARE
Monday-Friday 8-5:30
Saturday 8-Noon
East 8th & Dewey Ave. N.
Phone: 681-2328

SMILEY

VALERIE TORSTVEIT, ST. HILAIRE 964-5429

Helen and Orris Olson returned on Sunday after spending 10 days at Reno, NV at the home of Jerry Olson and family. Mona and Don Mossestad from El Sobrante, CA also spent four days at the Jerry Olson home Reno, being 225 miles from San Francisco. Helen and Orris mentioned that they could still feel the tremor from the big earthquake.

Mike Kraemer celebrated his 40th birthday at a party at the Eagles on Sunday with many relatives and friends attending.

Allan and LaJoy Rau, Courtney and Kabe of Loring Air Force Base, ME, visited recently at the home of Martha Helgeland.

Wednesday evening Myles and Janice Olson and Sara attended the confirmation banquet at Trinity Lutheran church. Erick Olson had supper with Mabel Aamodt at the Valley Home.

Wednesday evening Helen and Orris Olson visited at the home of Norman and Lillette Anderson and also with Lillette's sister and brother-in-law from Seattle, WA.

Thursday evening Janice Olson and Sara were guests of Mabel Aamodt for family night at the Valley Home. Later Thursday evening Alfred Hanson, Ken and Elta Stalboerger, Kelsey, Kate and Kurt visited at the home of Myles and Janice Olson.

Norman and Viola Newton of Minneapolis were guests from Tuesday until Thursday at the home of Martha Helgeland.

Belle Rolandson visited one day last week with Alice Gunderson at CNC.

Betty and John Sodnak of Moorhead spent the weekend at the home of Myles and Janice Olson.

Kathy Alberg, Tammy and Desiree attended the 4-H banquet at Lincoln on Friday evening.

Friday Kate Kraemer attended the overnight lock-in at the Grand Forks mall with the Girl Scout Troop 301.

Saturday forenoon the St. Pauli Sunday school held their Halloween party at the church.

Saturday Mabel Aamodt spent the day at the home of Myles and Janice Olson. Kate Stalboerger visited Saturday afternoon at the Myles Olson home and Saturday evening Elta Stalboerger came to pick Kate up at the Olson home. Saturday afternoon Myles Olson and Erick and Ken Stalboerger visited at the Olaf Olson home at Trail.

Saturday evening Myles and Kathy Albert and Desiree attended the surprise birthday party for Jan Breiland at the home of Joe and Ginny Armstrong.

Tina Alberg and Becky Alberg of Dent were overnight guests on Saturday at the Myles Alberg home.

Saturday Belle Rolandson helped Joan Nelson celebrate her birthday at her home.

Saturday evening the St. Pauli junior league, their leaders and parents had a hayride party.

Sunday Sara Olson was confirmed at Trinity and dinner guests at the home of Myles and Janice Olson following the confirmation were Erick Olson, Olaf and Alvora Olson of Trail, Mabel Aamodt, Duane and Clarice Paulson, Dana and Pam of Roseau, Pastor Josh and Judy Nelson, Betty and John Sodnak of Moorhead, Jack Sodnak of Moorhead, Bill Sodnak of Moorhead, Wally and Jo Walton and Wendy of Middle River, Roger and Karen Hruby, Rhoda, Amanda, Joey and Loretta of Goodridge, Ken and Elta Stalboerger, Kelsey, Kate and Kurt, Shirley Grochow, and Jerry and Ruth Owen, Erica, Ben and Jenna.

Dinner guests on Sunday at the home of Myles and Kathy Alberg in honor of Erica Alberg's confirmation at St. Pauli church were Tommy Alberg, Desiree Alberg, Stanley and Theresa Alberg, Kim and Curtis Berg and Corey, Ron and Mary Alberg, Mike, Tina, Chance and Becky of Dent, Debbie Erickson, Holly and Heidi of Roseau, George and Ethel Wollen and Loren Wollen, all of Badger, Jerry and Julie Wollen, Travis and Sara of Badger, Barb and Don Burkel, Jared, Abby and Shawn of Greenbush, Susie and Clair Ellison and Chris, Jeff Brouce, and LeRoy and Carol Stumpf, Jony and Christina. Visitors later at the Myles Alberg home were Marsha Padilla and Amy, Lana Pittman, Darla Miller, Gary and Kris Moore, Emily and Amanda, and Bob and Phylis Miller and Danita.

Sunday Helen and Orris Olson had dinner at Amoddio Champayno's at Oklee.

Sunday Erick Alberg, Adam Buggo, Alicia Haugen and Scott Mestrom were confirmed at the 11 a.m. services at St. Pauli Lutheran church.

Chad Rolandson visited on Monday evening at the home of Belle and Orville Rolandson.

Ryan Kraemer celebrated his 16th birthday on Monday.

Monday Janice Olson had lunch with Mabel Aamodt.

Monday evening Helen and Orris Olson visited at the home of Wally and Dodie Torkelson.

Joann Woods visited on Tuesday at the home of Orville and Belle Rolandson.

Tuesday Belle and Orville Rolandson visited with Adolph Hofstad at Oklee.

Wednesday evening Wally and Dodie Torkelson and Bruce and Shelley Mathson, Michelle and Rachel attended Kari Torkelson's UMC volleyball game at Crookston. Dana Torkelson also joined them and they had lunch together later.

Wednesday evening the Bethany Women of the ELCA presented the program at the St. Pauli ELCA meeting.

Monday Inez Mathson took Chris Nelson out for lunch to help Chris celebrate her birthday.

Monday Marie Erickson visited at the home of Aggie Erickson.

Tuesday evening Van and Dee Dee Swanson and Kelly attended Ryan's band concert at Franklin school.

Tuesday Marie Erickson visited at the home of Florence Nabben.

Emil and Audrey Heeren and Jessica Lofthus left on Friday for Austin. On Saturday they visited at the home of Emily Meyer. Sunday the Heerens and Jessica were at Dan Heeren's home at Hudson, WI, and Becky Heeren and Faith Langseth, both of Minneapolis, also joined them at Dan's home and they helped Jessica Lofthus celebrate her 7th birthday.

Valarie Torstveit and Chad attended the 4-H awards banquet at Lincoln high school on Friday evening.

Marie Erickson was a guest from Friday until Tuesday at the Bill Erickson home at Roseau. On Monday Marie helped Emily Erickson celebrate her 6th birthday.

Friday evening Van and Dee Dee Swanson, Ryan and Kelly attended the 4-H banquet at Lincoln.

Faith Langseth and her friend, Barb, of Minneapolis visited on Saturday and Sunday at the home of Emil and Audrey Heeren.

Sunday Thelma Torstveit, Valarie Torstveit and Chad, Ruth Stroberg, and Herb and Darlene Torstveit, Heather and Allyson had dinner together at the Best Western to help Ruth Stroberg belatedly celebrate her birthday.

Wavell's mother, Willie Prestegaard celebrated her birthday at her home in Thief River Falls recently.

Rebecca Willett and Wavell Sorenson went to Oklee with birthday cake for Virginia Sorenson on November 1st and enjoyed a pleasant time with her.

Idella Rewertz, Doris Marwitz, Haniel Norman, Sherrie Wilkens, Cathy Carlson, Margaret Greenwald and Helen Simpson honored Margie Carlson with a birthday dinner at Handy Farms in Thief River Falls recently. In the afternoon they gathered along with other friends at Margie's home and cake and coffee there.

Weekend visitors at Myrtle Patnode's here and Virgil Patnode's of Red Lake Falls were Mrs. Fern Patnode, her son and family, David, Laurie, and daughter Crystal, all from the Cities.

Sherrie Schiefert and girls visited Sunday afternoon at the Art Schiefert and Joe Suko homes.

Mrs. Harold Hanson returned on Tuesday after spending a few days in a Fargo hospital.

Mr. and Mrs. Harold Vatthauer left on Thursday to spend the weekend visiting their children and families, Neldon of Rochester, Renate Schmidtke of Lakeville, and Ronalie Vigstol of Apple Valley.

Sesame Street!

The 1st, 2nd and 3rd grades of our school were treated to a performance of Sesame Street on Wednesday in Grand Forks at the Chester Fritz, compliments of the local Lion's club. This splendid show was greatly enjoyed by all. Adults who accompanied them were Trudy Culkins, Karen Vigstol, Kim Holmes, Connie Suko, Nancy Gustafson, Sharrla Schiefert, Nancy Gustafson, Janet Vanek, Joanette McMullen, and Nancy Zimpel. Many thanks to the Lion's club.

Alice Jobe returned on Tuesday from a trip to Milwaukee, WI, where she attended the 50th wedding anniversary of her aunt and uncle, Mr. and Mrs. Romuld Duroy. She was accompanied by her mother, Sylvia Kukowski of Badger, her cousin, Lillian Kuznia of Greenbush, and Helen Truscinski of Badger. They enjoyed meeting cousins they had never met before and visiting with many friends, including a chat by phone with Ronnie Waldal.

Mrs. Chester Gouper of Coloraine spent from Monday to Wednesday with her aunt, Idella Peterson.

Sunday visitors at the Dwight Howard home were Mr. and Mrs. Darrell Finseth of McIntosh, Mr. and Mrs. Eugene Pietruszewski and Tory of Argyle, Mr. and Mrs. Frank Cedinski of Argyle and Mr. and Mrs. Duane Asselin and children of Oklee.

Ernie Pederson, accompanied by Art Froland and Orval Reese, hauled a pick-up load of clothing, quilts, soap and kits for Lutheran World Relief to Thief River Falls on Wednesday. This was taken by truck to the warehouse in Minneapolis and from there it will go to needy people overseas. Many thanks to those men and the many women who have worked for this worthwhile project.

National Guard Receives Bradley Fighting Vehicles

(Continued from Page 1)

southern California," Beyer said. "We will go up against units specially trained in Soviet tactics and desert warfare."

"Although we have always done well in California, it has been difficult to maneuver with the army's faster tanks," Beyer said. "This time we will be equipped and trained in the Bradley Fighting Vehicles, that should make quite a difference.

Former Resident Cited For Rescue In Alaska Waters

(Continued from Page 1)

Steenerson said. "Just the tail of it was sticking out of the water. It looked like a whale's tail-fin."

But as the "Denise C" drew nearer the wreckage, Steenerson saw two heads bobbing atop orange life vests and in seconds he had the Kertzes aboard his 41-foot crew boat, just as their plane vanished into the slate-gray water.

"They were already showing signs of hypothermia," Steenerson said.

Steenerson transported the couple to the coast Guard cutter "Active" where they began receiving medical treatment. From there the Kertzes were picked up by helicopter and transported to a navy ship also in the area.

For his actions, Steenerson received numerous letters of thanks and commendation, among them one from L. H. Hall, commanding officer of the U.S. Coast Guard. The award from U.S. Captain included an honorary lifetime membership in that organization and an engraved crystal decanter, which Steenerson has already placed in a conspicuous position on a shelf in his St. Augustine home.

In announcing the selection, Virginia Phaneuf, administrator of U.S. Captain, praised Steenerson's alertness in the June 10 rescue: "Capt. Steenerson's actions reflect the true spirit of the award. U.S. Captain of the Year normally is awarded to a captain or crew who perform an extraordinary service or act of heroism while in the course of normal working duties. Rick's actions reflect the highest spirit of professionalism and assistance at sea."

In an interview at his home this week, Steenerson said that the award was entirely unexpected. He praised others who assisted with cleanup efforts in Alaska. he also remarked that St. Augustine is home base for many good working captains.

The bearded 39-year-old Steenerson made St. Augustine his home nine years ago, when he piloted his boat from Lake Superior in Minnesota through the Great Lakes and down the Atlantic coast to northern Florida. He owns Rick's Marine Electronics and his contract-pilot work takes him far and wide. In a few weeks he will travel to Canada to pilot a tourist cruise boat.

"But St. Augustine's always been a good place to come home to," he said.

The Kertzes are also home now from Alaska. Steenerson said he has not had a chance to speak with the Lakeland couple since he returned a month ago, but he said he visited with Nancy Kertz when she was in Valdez Community hospital. She appeared then on her way to recovery, Steenerson said.

In icy Prince William sound, he said, she wouldn't have lasted more than five minutes.

ROCKSBURY. . .

Sunday Van and Dee Dee Swenson, Kelly and Ryan, Mike and Patty Jarshow and family of Newfolden, Genevieve Jarshow of Newfolden, Don and Jody Lunke of Holt, and Betty Kozar were supper guests at the home of Darrel and Laurel Jarshow to help Darrick Jarshow and Dustin Jarshow celebrate their birthdays.

PLUMMER

EFFIE VIGSTOL
PLUMMER
465-4375

Here we are in November with its chilly, dark days that seem like dusk creeping over the world. May all the hunters in the dimness have a safe season.

Mr. and Mrs. Walter Luxamburg of Warren and Mr. and Mrs. George Ollie spent the afternoon and evening at the Ernie Pederson home on Sunday.

Mr. and Mrs. Bert Amundson of Grygla and Mr. and Mrs. Merle Josme visited at the Leo Eskeli home on Wednesday evening.

Attending the Concert Songs at Lincoln high school in Thief River Falls on Friday night were Amelia Eskeli, Inga Lindor, Esther Walter, Effie Vigstol, Margaret Greenwald, Bunny DuChamp and Florence Tvedt.

Mr. and Mrs. Gary Mattson and Mrs. Wally Hogland, all of Rochester, were weekend visitors of Esther Simonsen. Gary came to hunt with his brothers, Willis of Detroit Lakes and Roger of Warren and their sons.

Mr. and Mrs. Vern Ostendorf of Garrison were weekend visitors of the George Ollies and the men hunted deer together.

Sidney Schlefart and son, Paul, of Bloomington, Victor Schlefart and Zack Little of Apple Valley came to Art Schiefert's on Friday for the deer hunt.

Neldon Vatthauer of Rochester came to hunt last weekend, staying at his parents', the Harold Vatthauers.

Kelly Flatgard and children of Austin visited her grandmother, Charlotte Leining, on Sunday evening.

Kermit Sorenson was a Sunday dinner guest of Margie Garland of Brooks.

Mr. and Mrs. Herman Ruud of Gatzke visited Sunday afternoon at the Kermit Sorenson home.

Mrs. Vernice Hawkinson of St. Hilaire and Alice and Keith Martshinski of St. Paul visited with their aunt, Lilly Lee, on Thursday afternoon.

Arlene Kelly entertained her cousin, Liv Borgen of Oslo, Norway, and sisters, Jo Raedel of Duluth and Asta Westerlund of Middle River, over the weekend.

Fern Hesse visited with her aunt, Lorena Westerlund, on Monday.

Mr. and Mrs. Dennis Wilkens, Paula and Sheila, Mr. and Mrs. Barry Rewertz and Terry Rewertz treated their parents, George and Idella Rewertz to an anniversary dinner on Sunday evening.

Sandra and Brandon Scherburg of Rochester spent a long weekend at her parents', the Dwight Howards.

Ladies' Groups Meet

The Presbyterian Women met at Lorena Westerlund's on Wednesday afternoon with 100 percent attendance. Hats off to this small, faithful group! Esther Walter, president, presided at the meeting and Lorena provided refreshments.

The Mary circle of Immanuel met on Wednesday afternoon at Charlotte Leining's with 10 members present. Clara Hesse led the Bible study and the business meeting. Lunch was served by Charlotte.

The Rebekah circle met at Carolyn Myhre's of Brooks on Wednesday evening. Connie Hughes led the Bible study and Gerda Koskela the business meeting. Hostess Carolyn served the lunch.

The Judith circle met at Effie Vigstol's on Thursday afternoon. Bunny DuChamp was in charge of the Bible study and the business meeting, with lunch by Effie for the six members and one guest.

Birthdays

Wavell Sorenson, Delaine Hemmer and Maren of Thief River Falls helped

Selma Waldal and Olga Konickson were dinner guests of the Emil Swansons of Thief River Falls last Thursday.

Thursday evening Selma Waldal had the misfortune of breaking her wrist as she returned home. Carolyn Myhre took her to the hospital and on Friday when she was discharged Marie Seeger took her to her home at Red Lake Falls. On Wednesday Clayton Larson took her back to the doctor before taking her home again. We all hope your wrist heals speedily Selma.

Mr. and Mrs. Art Froland spent Tuesday in Roseau at the Foster home. They also visited their granddaughter, Beth, who was hospitalized with a knee infection. Beth is now at home and doing well.

STAR. . .

Mrs. Roger Johnsrud, Jason, Brandon and Matthew brought birthday greetings to Bonnie Johnsrud on Friday afternoon.

Sunday afternoon visitors at the Neil Liedberg home were Ruth Kotrba and Mrs. Mike Holen and Tisha.

Jami and Bryan Bjerkle spent the day on Friday visiting at the Gene Marquis home. Then later that day Mrs. Bruce Bjerkle was a caller at the Marquis home and Jami and Bryan returned home.

Friday Mrs. Clayton Johnsrud spent the day at the Roger Nelson home.

Saturday Mrs. Clayton Johnsrud visited by phone with Helen Mobraten of Stillwater.

Dinner guests on Saturday at the Bonnie Johnson home were Tim Lundeen, Shannon and Alissa and Clifford Johnsrud.

Thursday Mrs. Larry Kotrba, Gena, Nicky and Melinda took in the band concert in Goodridge. Gena Kotrba also took part in the band concert.

Mrs. Kendall Jensen and boys of Thief River Falls were visitors and supper guests at the Gene Marquis home on Sunday night.

Jim Loland of Newport was a visitor and dinner guest at the Anna Kriel home on Friday.

Mr. and Mrs. Calvin Sorenson of Thief River Falls were visitors at the Hanford Rosland home on Sunday night.

THE THIEF RIVER FALLS PUBLIC LIBRARY
INVITES YOU TO CELEBRATE
CHILDREN'S BOOK WEEK
November 13th-19th 1989
-BY-
FAMILIES READING TOGETHER

"Contentment"
Joleen & Kendra Kezar
Photographer: Loren Gibson
DIVISION WINNER 1989 SHARE-A-BOOK CONTEST

Horse Places At World Show In Fort Worth

(Continued from Page 1)

non-pro points to be eligible for the world show and has accumulated 18 points over the past year at 18 shows in which she was entered.

"Casey Did Too" won all the local shows in which she was entered including the Northern Riders Saddle Club futurity, Fargo Yearling futurity and Red River Valley International Appaloosa Horse Club futurity. She also was circuit champion non-pro mare at Lake Elmo and has accumulated five national halter points in the Appaloosa association's yearling mare category. She stands third in the nation in that category.

The non-pro class involves horses which are owned by the trainer when the trainer does not train horses professionally. There were 1,200 horses at the Fort Worth show.

Classified-Ad your "Don't Wants" for extra cash. Call 681-4450.

PLAYSKOOL
NERF
Kenner
FAMOUS TOY BRANDS
TYCO
Fisher-Price
MB MILTON BRADLEY
PARKER BROTHERS
HASBRO
MONOPOLY
Fun with Food
SHOP NOW ! !
TERRIFIC SELECTION ON HAND
USE OUR LAY-A-WAY
OUR TOYLAND IS FULL
ACE Hardware
THIEF RIVER FALLS

Free Glasses!
Buy One Pair, Get A Second Pair Free
Here's the biggest coupon in sight! Thinking about new glasses? Well, cut it out! The best deal on glasses is at Midwest Vision Center. Buy one complete pair of prescription glasses at regular price, get a second pair of glasses (same prescription) FREE from our exclusive 20/20 Collection.

Special Deals
On Soft Contacts Too!
Midwest Vision Centers
215 E. 3rd Street
Thief River Falls
Call: 681-5606
Some fine restrictions apply. Lens options are available at extra costs. [illegible] frame with clear, single vision plastic lenses and chosen at the same time [illegible]

VIKING

MRS. ORVILLE PETERS, T. R. F. 681-3250

Lenold Peterson Dies

Lenold Peterson, son of the late Charlie and Hilda Peterson and formerly of Viking, passed away Sunday, October 29th at Littleton, CO. He was born April 4, 1915. He and his wife, Daisy, had one daughter, Carol of Littleton, CO where Lenold had made his home since the death of his wife. He is survived by his daughter and her husband, Dale Grover, and two grandchildren, Shanna and Gary, four brothers and their spouses, Ray Peterson, Roy Peterson of Mankato, Gerald Peterson of Thief River Falls, and Herbert Peterson of Warren. Memorial services were held on Thursday, November 2nd, at the First Memorial Waterston Chapel on Nicollet avenue in Minneapolis with burial at the Fort Snelling National Cemetery.

Birthday

Sunday evening a birthday luncheon was given at the Gene Nelson home in honor of Grant Nelson who noted a birthday. Guests besides the guest of honor were Debbie and Michael Waterworth and Reed of Newfolden, Darrel and Melanie Nelson, Danielle and Derrik, and Alice and Gene Nelson.

Lillie Flodstrom Notes Birthday

Mrs. Lillie Flodstrom was honored for her 90th birthday Saturday afternoon at an open house celebration held at the Viking Covenant church. Upon arrival Lillie was presented with a corsage, a gift from the Covenant Women. She together with her daughter, Marville Hjelle, were seated at the head table which was centered with a bouquet of red roses, a gift from the church. Ardelle Anderson, C.W. Chairman, was mistress of ceremony at the program. She opened with remarks of appreciation with what Lillie had meant to the church. Pastor Dale Van Deusen gave devotions and a short meditation and led in prayer. Edythe Franson of Thief River Falls, Lillie's niece, gave a reading which was followed by a duet by Marville and Virgil Hjelle. Virgil also gave a brief greeting on what his mother-in-law had meant to him. A cousin and close friend, Myrtle Sackett of Thief River Falls, read a poem. Pastor and Mrs. Dale Van Deusen sang a duet and another niece, Bernice Homstad of Hallock rendered a piano solo. In closing they all joined in singing "Happy Birthday" and the table prayer. At the luncheon Mrs. Florence Flodstrom, Lillie's daughter-in-law of Brooklyn Park, poured coffee and Marville Hjelle cut and served the decorated birthday cake. Punch was served by her granddaughter and her husband, Bert and Lori Drake of Brooklyn Park. Lillie, together with her family, opened her many cards and gifts. Coming for the party were Mr. and Mrs. Douglas Flodstrom, Chuck Flodstrom, Mr. and Mrs. Don Drake, Monica and Kristi of Brooklyn Park.

Others attending were from Hallock, Thief River Falls, Newfolden, Middle River and Viking.

Mr. and Mrs. Alvin Grandstrand and Mr. and Mrs. LeRoy Sustad joined with other area Scandinavians on the Myhre tour via the Carpenter's Charter Service to Winnipeg on Monday where they were houseguests of Mr. and Mrs. John Jacobson. After a shopping tour they attended the Pantageous Theatre for the Orphius Dranger concert, Sweden's male choir, on tour commemorating its 136th anniversary. This choir represents the five Scandinavian countries in all languages. On Tuesday the group enjoyed a luncheon at the Winnipeg Scandinavian center and also toured the center. They then boarded the bus for the Manitoba Craft Guild tour and shopping. They then returned home Tuesday evening, making stops at all the towns along the route to leave off passengers. *It was a very enjoyable time with the* weather cooperating too.

Viking Town & Country Garden Club Convenes

The Viking Town & Country Garden club held their meeting Thursday afternoon at the Handy Farms restaurant in Thief River Falls. Topic was on making wreaths from natural materials. They enjoyed an afternoon lunch. Those who attended were Joyce Kron, Joyce Erickson, Nina Halvorson, Clarice Rooker, Marcella Donsorowski, Hazel Olson and Bernyce Grandstrand.

Alice Nelson, Melanie Nelson, Danielle and Derrik visited Sunday afternoon at the Mrs. Emil Zavoral home in Thief River Falls. They also visited with Emil Zavoral at the CNC unit of Northwestern Medical center in Thief River Falls.

Clifton Price of Thief River Falls was a dinner guest Sunday at the Tom Price home.

Lloyd Ranum, Sid and Clarice Ranum of Viking and Mr. and Mrs. Oral Ranum of Stanley, ND, were supper guests Saturday evening at the home of Marcelene Grundhaus in Thief River Falls.

Birthday

Rose Solid noted a birthday November 7th. Dinner guests Sunday at the home of Rose and Henry Solid of Thief River Falls to help her celebrate were Mr. and Mrs. Clarence Gustafson and Leonard Larson of Viking, Mr. and Mrs. Donald Steinhauer of Holt, and Mr. and Mrs. Royal Osborne and girls of Thief River Falls.

Sunday afternoon Mr. and Mrs. Halword Anderson were coffee guests at the Paul Tangquist home in Thief River Falls.

Birthday

A week ago Saturday afternoon Mr. and Mrs. Melvin Grandstrand brought birthday wishes to their great granddaughter, Brittany Berbeich, and was a luncheon guest at her parental home, Mr. and Mrs. John Derberich at Brooks.

Mrs. Bindley Blawat and children and Mrs. Joe Blawat were evening visitors Sunday at the home of Mrs. Florence Knutson.

Birthday

Dawn Sustad noted her 15th birthday November 7th prior to her birthday on Saturday. Her parents, Mr. and Mrs. Danny Sustad, took Dawn and her friends, Mary Jo Rokke and Sandi Gustafson, to Grand Forks where they enjoyed shopping followed by a meal at the Ponderosa. Sunday evening a birthday celebration was a luncheon at the Danny Sustad home which featured a birthday cake baked by her grandmother, Mrs. Ness. Guests were Dawn's grandparents, Mr. and Mrs. Marshall Ness of rural Newfolden, Mr. and Mrs. LeRoy Sustad, and Craig Melvie.

Vicky Erickson of Grand Forks and Jayne Erickson of Browns Valley spent the weekend at their parental home, the Earl Ericksons.

Halloween evening Mr. and Mrs. Gordan Skjorven and Mrs. Danny Olson and Terry visited at the Arnold Woloski home.

Birthday

Sunday Mr. and Mrs. LeRoy Sustad hosted a dinner for their granddaughter, Dawn Sustad, in observance of her 15th birthday, also for Mr. and Mrs. Virgil Hjelle at the Best Western Inn in Thief River Falls. In the afternoon Mr. and Mrs. Virgil Hjelle visited with Mrs. Lillie Flodstrom at the Oakland Park Home in Thief River Falls.

Saturday Tony Woloski spent the day with his grandfather, Gordon Skjorven, while Mr. and Mrs. Arnold Woloski, Beth, Megan and Kelsey were in Grand Forks. In the evening the Woloskis, Mr. and Mrs. Gordan Skjorven and Mrs. Danny Olson and Terry visited at the Randy Skjorven home in Grand Forks.

Birthday

Mrs. Arnold Woloski, Tony, Beth, Megan and Kelsey, Mr. and Mrs. Gordon Skjerven, Mr. and Mrs. Mike Distor and boys, and Mr. and Mrs. Danny Olson and Terry were among the guests who were entertained at a birthday party Sunday at the Corey Skjerven home in honor of their children, Justin and Melissa, who both noted birthdays. Later that afternoon Mrs. Arnold Woloski and children visited at the Dave Woloski home of rural Thief River Falls.

Callers at the Mrs. Palma Broten home during the week have been Ervin Broten and Robert, Kent and Steve Broten.

Saturday evening Mr. and Mrs. LeRoy Sustad visited at the Mike Fayette home of rural Warren.

Monday evening Joyce Johnson, Judy Yutrzenka, JoAnn Peters, Audrey Anderson, Darlene Olson, and Pam Halvorson attended the West Marshall Homemakers meeting at the American Legion in Warren.

Visitors at the Clarence Gustafson home on Saturday were Janelle Hudson, Erika and Andrew of Thief River Falls, Lindsey and Kelcey Waterworth of Dassel, Kelsey Abler of Anoka, and Jan Gustafson. Later in the afternoon Mr. and Mrs. LeRoy Gustafson visited there also.

A week ago Monday evening Mr. and Mrs. LeRoy Gustafson visited at the Melvin Grandstrand home.

Mr. and Mrs. Harvey Hanson of Strathcona and Kurt Hanson of Hawaii visited at the Tom Price home Thursday afternoon.

Gordon Broten of Minneapolis, Clayton Broten, and Robert and Kent Broten visited and were luncheon guests at the Mrs. Palma Broten home Tuesday afternoon.

Birthday

A birthday supper was hosted Friday evening at the Harvey Hanson home at Strathcona in honor of Mrs. Minnie Hanson who celebrated her 82nd birthday. Guests were Mr. and Mrs. Tom Price, Mitchell, Kristi, and Shawn Dee of Viking, Mr. and Mrs. Mark Rydan and family, Mr. and Mrs. Wayne Hanson and family of Strathcona, and Kurt Hanson of Hawaii.

Mr. and Mrs. Rodney Knutson, Erik and Amber of Hensel, ND, spent the weekend at the Mrs. Florence Knutson residence.

Diane Waterworth, Michelle and Mathew were callers Halloween evening at the Mrs. Palma Broten home.

STAR. . .

Brady Fiedler spent from Wednesday until Sunday with his grandparents, the Gene Fiedlers.

Mr. and Mrs. Gene Marquis, Cory, Megan and Andrea were callers during the week at the Dick Marquis home.

Mrs. Clarence Johnson was a dinner guest at the Joan Johnson home on Saturday.

Classified Ad your "Don't Wants" for extra cash. Call 681-4450.

BROOKS

PEARL LANIEL, 681-4470

Monday afternoon guests of Mrs. Lillian Hince were Mrs. Diane Plante, Mrs. Evangeline Grove and Russell Noyes.

Michael Laniel of Minneapolis arrived on Thursday to visit with his mother and was an overnight guest of his mother.

Mr. and Mrs. Parnell Thibert of St. Charles, IL, were overnight guests of his mother, Mrs. Louisa Morel.

Mrs. Henriette Champagne arrived home on Friday from Milwaukee, WI, where she was on a summer holiday with her children.

Mr. and Mrs. Lawson Pettan of Noche, ND, Mrs. Dorothy Myhre and Mrs. Pearl Laniel were Friday evening dinner guests of Mrs. Edna Hyde of Plummer. The Pettans were overnight guests.

Wednesday dinner and supper guests of Mrs. Lillian Hince were Mr. and Mrs. Willard Hince, Sr., of Thief River Falls and Mr. and Mrs. Russell Hince. Evening guests were Mrs. Evangeline Grove and Mrs. Mable Sabourin.

Michael Laniel of Minneapolis was a guest of his sister, Mr. and Mrs. Darryl Grimm, while hunting in this area.

Wednesday forenoon guests of Mrs. Pearl Laniel were Mr. and Mrs. Harvey Riandeau, Mrs. Martha Gagner, Mrs. Joanne Delage, Mrs. Mary J. Paradis, Mrs. Dorothy Myhre, Mrs. Judy Olson, Mrs. Barb Slover and Fr. DeCren.

Mr. and Mrs. Paul Beech of Slayton were Friday to Sunday guests of their daughter, Mr. and Mrs. Del Doterman.

Mr. and Mrs. Fred Paradis and baby, Rhonda, of Wannaska spent a 4-day holiday with her parents, Mr. and Mrs. Bob Delage.

Mr. and Mrs. Tim Gagner and boys of Moorhead were Friday overnight guests of his parents, Mr. and Mrs. Clarence Gagner.

Mrs. Gail Coleman and girls of St. Paul and Beverly Turan of Brooklyn Center were weekend guests of their mother, Mrs. Vi Gagner.

A Friday forenoon guest of Mrs. Lillian Hince was Mrs. Barb Slover.

Mrs. Josaie Pettan of Noche, ND, and Mrs. Edna Hyde were Friday afternoon guests of Mrs. Pearl Laniel.

Jim Laniel of Prior Lake arrived on Friday to be a deer hunting guest with his sister, Mr. and Mrs. Charlie Johnson of Oklee.

Mrs. Dorothy Myhre attended the first communion and reception of her granddaughter, Sabrina, daughter of Mr. and Mrs. Rod Myhre, in Red Lake Falls on Sunday.

Sunday afternoon and supper guests of Mrs. Lillian Hince were Mr. and Mrs. Willard Hince, Sr. of Thief River Falls and Mrs. Evangeline Grove.

Mrs. Connie Duckstad and Keil of Oklee and Harlan Duckstad of Mound were Saturday guests of her mother, Mrs. Mayme Berberich.

Mr. and Mrs. Dan Kush and son, Glen, of Aurora were weekend guests of her mother, Mrs. Nora Delage.

Mr. and Mrs. Jim Hagge and girls and her brothers, Mr. and Mrs. Ray Smith and Ali of Milnor, ND, and Mr. and Mrs. Eugene Smith and Carissa of Fargo, ND, were Sunday dinner guests of their mother, Mrs. Laura Smith, in Plummer.

Mr. and Mrs. Walter Katschke and Sharrie were Sunday dinner guests of their daughter, Mr. and Mrs. Lowell Arlt of Plummer.

Mr. and Mrs. Bob Derosier of Mississippi arrived by plane at Grand Forks on Saturday to visit with his mother, Mrs. Dora Derosier, and families.

Mr. and Mrs. Paul Wilkens were Sunday forenoon coffee guests of Mrs. Edna Hyde of Plummer.

Mr. and Mrs. Dick Delage hosted a deer hunters party Sunday evening with Mrs. Nora Delage, Mr. and Mrs. Bob Delage and Darcie, Mr. and Mrs. Harvey Delage, Mark and Wayne of Thief River Falls, Linus Berberich, Mr. and Mrs. Al Leiserman of Owatonna, Mr. and Mrs. Dan Kush and Glen of Aurora, and Mr. and Mrs. Fred Paradis and Rhonda of Wannaska as guests.

Mr. and Mrs. Bob Derosier and Mrs. Dora Derosier visited with Mrs. Mae Lafleur on Sunday evening.

HOLT. . .

The Happy Holt Homemakers met on Monday afternoon at the home of Jeanette Reierson with all members present. The lessons were on bread making and on quilting.

Tom Gast and Tom Rice of the Twin Cities and Eddie Leskinen of Thief River Falls visited at the Selmer Sorter home on Sunday evening.

Russell and Violet Becklund of Minneapolis are spending several days at the Olga Erickson home during deer hunting.

Visitors during the week at the Clill Reierson home were Craig and Marcy Mickelson, Marty and Gloria Reierson, Amy and Paul, Mark and Jody Reierson, Margo Steinhauer, and Jason Otteson.

Angeline Larson was a Tuesday forenoon visitor with Tyyne Sorter and Dorothy Rood.

On Wednesday Orvis and Aileen Benitt visited at the Tom Molin home in Ada.

Frances Gerszewski attended the circle meeting at the home of Ione Gonsorowski on Wednesday evening.

EVENING TELEVISION SCHEDULE

Thursday, November 16

	KXJB-4	WDAZ-8	KBRR-10	KGFE-2	KTHI-11	WTBS-9
6:00 :30	News Wheel of Fortune	News Entertainment Tonight	Cosby Show Mama's Family	MacNeil/Lehrer •	News Growing Pains	Jeffersons Sanford and Son
7:00 :30	48 Hours •	Mission Impossible •	Hunter •	This Old House Naturescene	Cosby Show Different World	"The Beastmaster" •
8:00 :30	Top of the Hill •	Young Riders •	"Extremities" •	Atlantic Realm •	Cheers Dear John	• •
9:00 :30	Knots Landing •	Primetime Live •	• •	Mystery! •	L. A. Law •	• "Red Sonja"
10:00 :30	News Cheers	News Nightline	After Hours Star Trek	Eastenders Are You Being Served?	News Tonight Show	• •
11:00 :30	Pat Sajak Show •	Arsenio Hall •	• "Nightmare on Elm St"	This Old House One Step Beyond	• Late Night	• "Cat's Eye"

Friday, November 17

	KXJB-4	WDAZ-8	KBRR-10	KGFE-2	KTHI-11	WTBS-9
6:00 :30	News Wheel of Fortune	News Entertainment Tonight	Cosby Show Basketball	MacNeil/Lehrer •	News Growing Pains	Jeffersons Sanford and Son
7:00 :30	Snoops •	Full House Family Matters	• •	Washington Week Wall Street Week	"Back To The Future" •	"Final Chapter: Walking Tall"
8:00 :30	Dallas •	Perfect Strangers Just the 10 of Us	• "Solar Babies"	Valley of Meerkats •	• •	• •
9:00 :30	Falcon Crest •	20/20 •	• •	Austin City Limits •	• •	• Wrestling
10:00 :30	News Cheers	News Nightline	• Star Trek	Doctor Who •	News Tonight Show	• Night Tracks
11:00 :30	Pat Sajak Show •	Arsenio Hall •	• "The Gate"	• Sneak Previews	• Late Night	• "Car Wash"

WEEKEND TELEVISION SCHEDULE

Saturday, November 18

	KXJB-4	WDAZ-8	KBRR-10	KGFE-2	KTHI-11	WTBS-9
12:00 :30	Mindpower '89 •	Stop Smoking Golf	Rich and Famous •	Market To Market Computer Chronicles	Wrestling •	Football •
1:00 :30	Snakmaster Football	• •	"Man With Two Brains" •	Motorweek Living With Animals	Kids Show Sports Legends	• •
2:00 :30	• •	• Football	• •	Pierre Franey Joy Of Painting	Golf •	• •
3:00 :30	• •	• •	Top Ten Remote Control	William Alexander Lap Quilting	• Sportsworld	"Mother, Jugs & Speed"
4:00 :30	• •	• •	T & T Webster	Almanac •	• •	• •
5:00 :30	Tony Dean News	• •	Leave It To Beaver Superboy	History of Wine Frugal Gourmet	Lassie News	Wrestling •
6:00 :30	News Wheel of Fortune	News Happy Days	Star Trek •	Woodwright's Shop This Old House	News Basketball	• •
7:00 :30	Paradise •	Mr. Belvedere Living Dolls	Cops Reporters	Wild America World of Survival	• •	"Men of the Fighting Lady"
8:00 :30	Tour of Duty •	Saturday Mystery •	• Beyond Tomorrow	Jacques Cousteau •	• •	• •
9:00 :30	Saturday Night •	• •	Comic Strip •	Allo, Allo •	• •	Olympic Gold •
10:00 :30	News MASH	News Star Showcase	Rollergames •	"How the West Was Won"	News Saturday Night Live	Night Tracks •
11:00 :30	Newhart Missing Reward	• •	Freddy's Nightmares •	• •	• •	• •

Sunday, November 19

	KXJB-4	WDAZ-8	KBRR-10	KGFE-2	KTHI-11	WTBS-9
12:00 :30	Football •	David Brinkley •	Superboy Batman	Mister Rogers Zoobilee Zoo	Football •	"The Last Sunset" •
1:00 :30	• •	Health Show Business World	"Adventures of He-Man" •	Sesame Street •	• •	• •
2:00 :30	• •	Wild Kingdom Personal Power	• •	Ramona Square One	• •	• Jeffersons
3:00 :30	• Snakmaster	Golf •	"Oh God, Book II" •	3-2-1 Contact Newton's Apple	• •	Andy Griffith Beverly Hillbillies
4:00 :30	Twin Star Personal Power	• •	• •	Smithsonian World •	• •	Tom & Jerry's Thanksgiving
5:00 :30	News News Conference	Stop Smoking News	It's A Living Three's Company	Karajan Legend •	• •	Main Event •
6:00 :30	60 Minutes •	Life Goes On •	Booker •	Collectors Passport To Adventure	World of Disney •	"Real American Hero" •
7:00 :30	Murder, She Wrote •	Free Spirit Homeroom	Most Wanted •	Lawrence Welk •	Sister Kate My Two Dads	• •
8:00 :30	"Til We Meet Again" •	"Outrageous Fortune" •	Married With Children Open House	Nature •	NBC Movie •	National Geographic •
9:00 :30	• •	• •	Tracey Ullman Garry Shandling	Masterpiece Theatre •	• •	• •
10:00 :30	News MASH	News Star Search	McHale's Navy "Extremities"	Eastenders Art of the Western World	News Byron Allen Show	Earthbeat History of Darling
11:00 :30	Newhart Benson	• Start Your Own Business	• •	• Painter's World	• Siskel & Ebert	'Til Help Arrives World Tomorrow

EVENING TELEVISION SCHEDULE

Monday, November 20

	KXJB-4	WDAZ-8	KBRR-10	KGFE-2	KTHI-11	WTBS-9
6:00 :30	News Wheel of Fortune	News Entertainment Tonight	Cosby Show Mama's Family	MacNeil/Lehrer •	News Growing Pains	Jeffersons Sanford and Son
7:00 :30	Major Dad TBA	MacGyver •	21 Jump Street •	All Creatures Great And Small	ALF Hogan Family	"How the West Was Won"
8:00 :30	Murphy Brown Famous Teddy Z	Football •	Alien Nation •	Travels •	"Turn Back the Clock" •	• •
9:00 :30	Designing Women Doctor, Doctor	• •	War of the Worlds •	Japan •	• •	• •
10:00 :30	News Cheers	• •	After Hours Star Trek	Eastenders Are You Being Served?	News Tonight Show	• •
11:00 :30	Pat Sajak Show •	News Nightline	• "Mommie Dearest"	This Old House One Step Beyond	• Late Night	National Geographic •

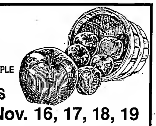

OREGON APPLES

LeFore Farms

JACK LeFORE, THE OREGON APPLE MAN, WILL BE IN THIEF RIVER FALLS

Thurs.-Sun., Nov. 16, 17, 18, 19

4 VARIETIES OF APPLES

★ *RED DELICIOUS* ★ *YELLOW DELICIOUS*
★ *RED ROME* ★ *GRANNY SMITH*

Located At
WOLD'S HOLIDAY MOTEL
Hwy. 59 South Thief River Falls, MN

Get Wild Saturday

1989 Get Wild Saturday

$250,000 Cash and Prizes

WILD BINGO $150,000 CASH

MEMBERSHIP DRAWINGS $75,000 IN PRIZES

WHAT'S IT ALL ABOUT!

Not many years ago Waterfowl darkened the sky, but today their numbers have declined to record lows. Responding to this crisis the U.S. and Canada signed the North American Waterfowl Management Plan (N.A.W.M.P.) and international partnership to restore waterfowl populations to the levels of the 1970's. The plan will benefit all wildlife, both non-game and game, and is being called by many the conservation challenge of the century. The plan's goal will be reached by improving and protecting habitat and promoting conservation practices through landowner incentives.

The Prairie Pothole Joint Venture (P.P.J.V.) is the operational arm of the N.A.W.M.P. for our region and the Prairie Pothole Wildlife Trust's "Get Wild Saturday" is a grass roots fundraising effort for the N.A.W.M.P.

HOW CAN I HELP?

Purchase a $20.00 tax deductible MEMBERSHIP PACKET and not only help wildlife but help yourself to Big Cash Prizes!!

When activated, your membership qualifies you for a share of $75,000 in prizes through MEMBERSHIP APPRECIATION Drawings!

Your Membership Packet contains a Get Wild Bingo game piece. We will play eight Bingo games during the event for $150,000 Cash including one blockbuster game of $50,000 cash!!

There's much, much more so purchase your MEMBERSHIP PACKETS soon as only a limited number are available.

Be listening and participate from the comfort of your home, or from a local celebration, by listening to one of over 70 participating radio stations starting at 7:30 pm, November 18th.

MEMBERSHIP PACKETS ARE AVAILABLE AT HUNDREDS OF LOCATIONS ACROSS THE TRI-STATES INCLUDING...

K & K OUTFITTERS–Thief River Falls
SOLHEIM'S CARPET PLUS–Thief River Falls
CHATEAU BOTTINEAU–Red Lake Falls

KTRF 1230 RADIO

See contest rules • No purchase necessary
No membership packet or game pieces will be available after 12 Noon, November 17th, 1989.

Recently arrived at Camp Ripley, the Minnesota National Guard's 53,000-acre training camp near Little Falls, were the first of 60 Bradley Fighting Vehicles—one of the newest additions to the army's battlefield arsenal. Nine of the new personnel carriers were recently received from holding stations in West Germany. The rest will be received by early 1990.

REINER

DOROTHY MILLER, GOODRIDGE 378-4269

Congratulations to the Goodridge Grygla Blue Devils football team who defeated Argyle on Saturday, November 4th, at Grygla by a score of 12-0. Good luck to the team as they play in Verndale. Good Job!

Mr. and Mrs. Allen Horning of Casper, WY, spent a week visiting at the Harry and Mable Sigerud home. Sunday evening, October 29th, Deb Sigerud, Lance Kohlmeyer of Fargo, ND, and Mr. and Mrs. Allen Horning were supper guests at the Harry Sigerud home.

Monday evening Mrs. Larry Sigerud, Mrs. Kurt Sigerud and Aaron, Mr. and Mrs. Harry Sigerud, Mr. and Mrs. Allen Horning and Lance Kohlmeyer were supper guests at the Deb Sigerud home in Thief River Falls.

Thursday evening Mr. and Mrs. Allen Horning, Mrs. Kurt Sigerud and Aaron, Lance Kohlmeyer, and Mr. and Mrs. Harry Sigerud were supper guests at the Larry Sigerud home. Jim Sigerud of Wisconsin arrived Thursday to spend a few days in the area hunting and also visited his sister and brother in law, Marilyn and Allen Horning, before the Hornings left for their home in Wyoming on Friday. En route home Allen and Marilyn Horning visited Allen's sister, Shirley, and family at Auson.

Gladys Johnson of Thief River Falls visited at the Elmer and Alice Johnson home in Goodridge on Tuesday afternoon. Mr. and Mrs. Donnie Wikert, Kyle and Kelsi and Richard Helen, Angie and Jamie visited at the Elmer Johnson home Tuesday evening.

A large group attended a bridal shower in honor of Roxanne Iverson on Sunday, November 5th at the Senior Citizen center in Goodridge. Roxanne Iverson will become the bride of Dennis West at the Trinity Lutheran church in Thief River Falls on Saturday, November 25th. Roxanne received many useful gifts and the afternoon was enjoyed by all, playing games and viewing gifts. Lunch was served by the hostesses. Congratulations and best wishes to you, Roxanne and Dennis!

Deb Sigerud spent Sunday and Monday at the home of her parents, Harry and Mable Sigerud. Lance Kohlmeyer and Deb Sigerud were supper guests Sunday evening at the Harry Sigerud home.

Laura Anderson spent the day on Friday at the home of her grandparents, Edgar and Dorothy Miller. Mr. and Mrs. Daryl Mickelson, Zachary and Forrest visited Friday afternoon at the Edgar Miller home.

Mr. and Mrs. Loren Race and Mr. and Mrs. Allen Horning visited at the Edgar Miller home Wednesday evening.

Mrs. Dave Langseth, Doreen and Jason and Mrs. Walter Johnson and Nathan visited at the Elmer and Alice Johnson home on Sunday. Mrs. Walter Johnson and Nathan also visited at the Sam and Ruby Brattell home in Thief River Falls. Dave Langseth and Walter Johnson were hunting deer in the area. Mr. and Mrs. Selmer Holen of Buffalo arrived Friday to spend a few days visiting friends and family and also Selmer will hunt deer.

Mrs. Harry Sigerud and Mr. and Mrs. Allen Horning visited at the Carrie Hermanson home on Wednesday afternoon.

Mr. and Mrs. Allen Horning visited at the Dora Vrea home and also at the Otto, Hulda and Edwin Sigerud home on Wednesday. It was great to see you, Marilyn and Allen!

Mrs. Jack Miller and Jaclyn and Mrs. Edgar Miller visited at the Jeff and Julie Olson home on Sunday evening.

Mrs. Otto Sigerud visited at the Carrie Hermanson home on Friday afternoon.

Wendy Nyberg hosted a products party at the Larry and Doreen Sigerud home on Wednesday evening. Mable Sigerud, Becky School, Virgie Wells, Kristi Sigerud, Hulda Sigerud, Mary Lamberson, Tina Kostrzewski, Carrie Hermanson, Doreen Sigerud and also Wendy's cousin from Red Lake Falls enjoyed the evening together.

There were many little goblins at our doors Tuesday evening. They were really scary.

Janita Sigerud of Bemidji visited at the Harry Sigerud home on Friday. Aaron Sigerud spent the day at the home of his great-grandparents, Harry and Mable Sigerud.

Gary Miller of Warroad spent the weekend at the Edgar Miller home. Pam Nelc, Misti and Jeremy and Mrs. Francis Grohn visited briefly on Sunday afternoon at the Miller home.

Mr. and Mrs. Palmer Holte and Mr. and Mrs. Otto Sigerud enjoyed supper Thursday evening at the Richard Miller home and brought birthday greetings to Aaron Miller who celebrated his 13th birthday November 2nd.

Mr. and Mrs. Bob Miller, Jonathan and Kacey and Mr. and Mrs. Daryl Mickelson, Zachary and Forrest also brought greetings to Aaron during the week. Happy birthday to you, Aaron!

Mr. and Mrs. Edgar Miller visited at the Leon and Sharon Iverson home in Thief River Falls Monday evening with Mrs. Joel Dahlen, Robbie and Jami of Chisholm who visited during the weekend at the Iverson home. Robbie Dahlen enjoyed his first year of deer hunting this year with his dad and grandpa, Leon, and others.

Get well greetings to LeRoy Johnson who is a patient at a Fargo hospital. Our thoughts and prayers are for a speedy and complete recovery LeRoy!

Special greetings to Art Ormstad of Thief River Falls. Our thoughts and prayers are with Art and Vi during this time of illness. God bless you both!

On Friday evening Frank Marquette of Fargo, Bruce Marquette of Little Falls, Mr. and Mrs. Roger Hoffman, Mr. and Mrs. Rodney Hoffman, Alisca and Lacey, and Mr. and Mrs. Brian Kellogg and Kristen of Peru, MA were supper guests and visitors at the John and Jeanette Hoffman home.

Ole Wiskow, Clarence Peterson, Joe Jagol, Dennis Jenson, Eric, Nial, and Lynn Vad and Jeremiah were callers during the week at the Kenny Coan home.

Get well wishes are extended to LeRoy Johnson who is a patient in Fargo. Our prayers and thoughts are with you.

Mr. and Mrs. Orin Hanson visited in Thief River Falls on Sunday afternoon with Robert and Adeline Parnow. The Hansons were also dinner guests. Other visitors were Mr. and Mrs. Jesse Anderson, Mr. and Mrs. Gene Fiedler, and Mr. and Mrs. Dick Marquis.

On Sunday afternoon Darlene Anderson and Dawn Haugen visited at the Norman Anderson home. They also visited with Mrs. Gary Aandal and Tracy, Marlys Foiland of Clearbrook, and Mrs. Ardon Anderson who were also visitors there.

Mrs. Norman Anderson and Marlys Foiland of Clearbrook visited in Thief River Falls on Monday afternoon with Evelyn Hovet, Agnes Jenson, Grace Hammer, and Ruby and Harold Anderson.

On Saturday evening supper guests at the John Hoffman home were Frank Marquette of Fargo, Bruce Marquette of Little Falls, Mr. and Mrs. Rodney Hoffman, Alisca and Lacey, Mr. and Mrs. Roger Hoffman, Mr. and Mrs. Brian Kellogg and Kristen and Mr. and Mrs. Paul Odette.

Edythe Solberg was a coffee guest on Monday afternoon with Marion Marquis.

Mr. and Mrs. Brian Culkins and Jonas of Brooklyn Park arrived on Friday evening to visit at the Kenny Coan and Russ Culkins homes. Brian also came to deer hunt.

Mr. and Mrs. Brian Kellogg and Kristen of Peru, MA, arrived on Thursday to visit with Mrs. Kellogg's parents, John and Jeanette Hoffman, and also to visit other relatives and friends.

Ardon Anderson of Princeton spent the weekend visiting at the Welly Anderson home. Ardon also came to deer hunt in the area.

Mr. and Mrs. Randy Downs and Tyler were Wednesday morning coffee guests at the Kenny Coan home.

Hilda Hoffman and Ruth Kotrba were Sunday dinner guests with Inga Coan.

Lois Swanson and grandchildren, Kari, Aaron and Michael, and Alan Swanson attended the Lioness Halloween party on Tuesday evening at the Community center in Goodridge.

Mr. and Mrs. Jim Appelman of Chisholm came to visit over the weekend at the Harry Poulson and also to visit with Jim's parents, C.R. and Edna Appelman at the CNC unit.

Arlyne Hyland, Marion Marquis, Edythe Solberg, and Irene Lovly attended the holiday craft and bake sale at Oklee on Saturday.

Hilda Hoffman visited on Monday morning at the John Hoffman home. Hilda also visited with their houseguests, Cheryl Kellogg and daughter, Kristen, of Peru, MA.

HIGHLANDING

MRS. KENNETH COAN, GOODRIDGE, 378-4351

Good luck to all our deer hunters and to our Blue Devils football team and coaches. The girls are busy with basketball practice too.

Mr. and Mrs. Ronnie Ruston, Ryan, Keli and Kim of Roseau were callers on Saturday.

Saturday evening Mr. and Mrs. Clarence Peterson were visitors and coffee guests at the Ray and Agnes Parnow home.

Ann Hedon and Gerry Nelson took part in the craft and bake sale in Oklee on Saturday.

Mr. and Mrs. Lawrence Srnsky of Oklee, Mrs. Brian Culkins and Jonas of Brooklyn Park and Deanna Nelson of Grygla were Sunday dinner guests at the Kenny and Margie Coan home.

Trudy Hyland and Danelle and Joni Benson, Kasey, Nicole and Kristi of Grand Forks attended the wedding of their cousin, Gloria Hunt, in Milwaukee during MEA weekend.

Brenda Molstad, Brandon and Mathew of Thief River Falls, visited on Sunday at the Kenny Nelson home.

Jon Peterson of Moorhead spent from Thursday through Saturday visiting at the Clarence and Janice Peterson home.

Overnight and weekend hunting guests at the Ernie Swanson home were Steve Sprague of Crookston, Dave Sprague of Detroit Lakes, and friends, Lyle and Shane Sother, also of Detroit Lakes.

Inga Coan attended the bridal shower for Roxanne Iverson on Sunday afternoon at the Senior site in Goodridge.

Monday Olive Rehm visited with Betty Molby in Oklee.

Kenny Nelson visited by telephone with his brother, Laverne Nelson of Redding, CA.

Mr. and Mrs. Ernie Swenson visited with Ray and Agnes Parnow on Sunday evening.

Mr. and Mrs. Gene Paulson and Andy of Aurora came to visit over the weekend at the Harry Paulson and Ervin Vigen homes and also to deer hunt in the area.

On Wednesday afternoon Engolt Bakken was a caller at the Edythe Solberg home.

Marcia Culkins and Jonas, Margie Coan and Michelle, and Deanna Nelson visited with Inga Coan and were lunch guests on Saturday following the football game at Grygla.

Mr. and Mrs. Bill Rehm visited with Joe and Rocelia Schlafer during the week.

Mr. and Mrs. Kenny Nelson spent a weekend in October in the Cities where they attended a surprise birthday party for Mrs. Nelson's mother, Lavina Chrisman, on her 75th birthday. Other relatives and friends also attended.

On Thursday evening Lois Swenson attended the county extension office board meeting held at the courthouse in Thief River Falls.

Phil Andreon of Roseau came on Friday and left on Sunday after visiting and hunting with Harry Poulson in the area.

Friday Marlys Foiland and Johannes of Clearbrook came to visit over the deer hunting season with Norman and Lillette Anderson.

Mr. and Mrs. Orvin Anderson visited on Sunday evening at the Norman Anderson home.

On Sunday afternoon Sandra Radniecki and Sarah of Oklee and Clare Iverson visited with Jeanette Hoffman and Cheryl Kellogg and Kristen of Peru, MA.

Birthday

Visiting on Sunday afternoon and also bringing birthday greetings to Betty Peterson on her birthday were her husband, Dave, and parents, Mr. and Mrs. Lawrence Srnsky, also Mr. and Mrs. Arnold Peterson, Mr. and Mrs. Clarence Peterson, Ricky Peterson, Mrs. Kenny Coan and Michelle, Mrs. Brian Culkins and Jonas, Sue Peterson, Julia Peterson, and Mr. and Mrs. Ronnie Ruston, Ryan, Keli and Kim of Roseau. A birthday supper was enjoyed along with a decorated birthday cake. Betty also received cards and gifts from her guests. Happy birthday to you, Betty.

REINER

DOROTHY MILLER
GOODRIDGE
378-4269

Funeral services were held on Friday, November 3rd, at the St. John's Lutheran church for Agnes Israelson of Thief River Falls. Mr. and Mrs. Kenny Parnham and girls spent from Thursday evening until Sunday at the Yvonne Pederson home in Thief River Falls and attended the funeral services. Mr. and Mrs. James Wells were also among those who attended the funeral services. Sincere sympathy to the family of Agnes Israelson.

Earl Vrea spent the weekend in the area hunting deer. Earl spent Sunday night at the home of his mother, Dora Vrea. Earl and Dora visited Sunday evening at the Walter Lambert home at Oklee. Earl left on Tuesday for his home in the Twin Cities area.

Mr. and Mrs. James Wells and Mr. and Mrs. Kenny Parnham were supper guests at the Yvonne Pederson home in Thief River Falls Friday and Saturday night.

Mr. and Mrs. Edgar Miller visited at the Richard Miller home Tuesday evening and visited with Mr. and Mrs. Daryl Mickelson, Zachary and Forrest who were spending a few days at the Miller home. Edgar and Dorothy also brought belated birthday greetings to Aaron Miller who celebrated his birthday November 2nd. Aaron also received greetings and a gift from Mr. and Mrs. Morris Miller.

Emma Olson and Lorraine McOlny visited at the Dora Vrea home in Goodridge on Monday afternoon.

The Reiner ladies held their annual meeting and Bible study at the Reiner church on Wednesday, November 8th. Virgie Wells, Dorothy Miller, Alice Johnson, Ivd Wells, Sandy Miller, Carrie Hermanson, Hulda Sigerud and Karen Palmer and Nathan were among those who enjoyed the lesson and coffee together.

Dorothy Miller hosted a coffee party at her home on Tuesday afternoon. A large group of ladies attended.

Mr. and Mrs. Bernard Wells visited at the Bea Hutchinson home on Sunday afternoon.

Senior citizens of Goodridge held their meeting at the center on Thursday, November 9th. Dora Vrea and Bea Hutchinson served lunch at the close of the afternoon.

Mr. and Mrs. Selmer Holen and three friends from the Twin Cities area spent a week in the area hunting deer. Selmer and Helen were houseguests at the Donnie and Lee Ann Wikert home. Mr. and Mrs. Pete Dauer, Heather and Eric of Wanon spent the weekend at the Wikert home.

Ashley, Bethany and Josh Tharaldson were visitors during the week at the Donnie and Lee Ann Wikert home while their parents visited their grandfather, LeRoy Johnson, at the Dakota hospital in Fargo. Our thoughts and prayers are for a speedy and complete recovery LeRoy!

Buy, sell, swap with a Times Classified ad. Call 681-4450.

GULLY. . .

Mr. and Mrs. Dan Rouland, Brianna and Blake of Stillwater and Marcia Rouland of Brooklyn Park spent the weekend at the Duane Rouland home. Mrgs and Lea Rouland of Fosston and Tony Wathe were also visitors.

You Are Invited To Attend
A
FISH & WILD RICE DINNER
&
AUCTION

Saturday, November 18 • 6:30 P.M.
At The
ELKS CLUB
Thief River Falls, MN

$10[00] Donation Per Person

Senate District 1 DFL John Johnson Treasurer, T.R.Falls

BEAT WINTER CAR WOES AND SAVE COLD CASH IN THE BARGAIN

PRE WINTER $ SAVINGS

1. Drain and flush radiator
2. Test pressure
3. Inspect for leaks
4. Check all hoses and clamps
5. Check fan belts
6. Refill with GM coolant

NORTHERN MOTORS, Inc.
Hwy 1 & 59 W. • Thief River Falls, MN • 681-4820

GM Parts Mr. Goodwrench

SPECIAL 7-POINT PRE-WINTER SAVINGS
Now Only
$16.95
Plus Antifreeze
Regular $22.40
NORTHERN MOTORS, Inc.
Thief River Falls, MN
Coupon Good Thru Nov. 30, 1989
Mr. Goodwrench

NORTHWEST EYE CLINIC
316 No. LaBree Ave.
Thief River Falls, MN

Freeman & Mickelson, PA. Optometry
Dickon, PA Ophthalmology

Northwest Eye Clinic, a unique association of Optometry and Ophthalmology, specializes in complete eye care including eye surgery and optical services of reasonable prices. Our doctors utilize the most modern equipment and procedures available. Our patients concerns and well being are always our highest priority.

Appointments
681-1120

ATTENTION MEDICARE PATIENTS!
Dr. Dickon Accepts medicare assignment on all eye surgery and laser procedures.

FULL MEAL DEAL

10 PIECES ORIGINAL RECIPE® OR EXTRA TASTY CRISPY™ CHICKEN
PLUS: LARGE COLE SLAW, LARGE MASHED POTATOES W/GRAVY AND 4 BISCUITS

Only $10.99

Combination Only

OFFER GOOD THRU NOV. 26

Kentucky Fried Chicken.
681-7244
3rd & Knight Ave. Thief River Falls, MN

We Do Chicken Right.

The Times' Editorial Opinion

THE TIMES
Thief River Falls, Minnesota
J.P. Mattson, publisher
Marvin Lundin, editor
David Hill, associate editor

Editorial opinion published on this page, whether locally written or re-printed from other sources is intended to stimulate thinking and discussion among our readers. Opinions expressed by the editor are his own and not necessarily those of other staff members. Opinions expressed in items from other publications may be contradictory to the editor's own views but are offered for their general interest.

Not A Raise, Just An Adjustment

Remember revenue enhancement? That was the bureaucracy's way of avoiding reference to a tax increase—words that even Congressmen don't like to hear. It was talked about around the same time as the latest development in modern warfare—the Peace Keeper missile.

Now the Congress is at it again, trying to call something obvious by a term that is less obvious. A proposal to increase the pay of Congressmen by 7.7 per cent on Jan. 1, 1990, would not be a pay increase, they say, but merely a cost of living adjustment.

Those of us less educated in the ways of the world would interpret the receipt of another $6,991.50 as an increase in earnings. If there is that additional amount in the pay check, it would seem to us that there was an increase in pay. Congress would have us believe it doesn't see things that way. We believe the Congress. We have seen its reasoning in other actions. We know its sense of reason is skewed.

So let's say that the cost of living adjustment simply results in a Congressman being paid $96,391 instead of $89,000. The nation's lawmakers propose that an increase of 25 per cent take place in 1991—after the next Congressional elections. That would be a real increase, not just an adjustment. Presumably it would be an earned increase due to job performance meriting such a boost.

With a 25 per cent increase after the 7.7 per cent adjustment, Congressmen would be looking at an annual rate of pay of $120,488. That kind of money brings back the memories of less than a year ago when public pressure forced the Congress to abandon a proposed 51 per cent pay hike for itself, the judiciary and top jobs in the executive branch of government.

Maybe Congress is right; maybe it needs the raise. The additional $13,050,000 is a drop in the bucket for the national budget. It probably wouldn't keep the Pentagon in paper clips for a year.

Congressmen refer to the pay increase as the "ethics bill," since it is part of a proposal which would also phase out the acceptance of speaking fees from special interest groups beginning in 1991. Last year House members collected $5.9 million in such fees and gave $1.1 million to charity, keeping $4.9 million for themselves.

The bill would also impose stiffer ethics regulations regarding travel, gifts, potential conflicts-of-interest and the personal use of excess campaign funds. Members would have to disclose more about their personal finances.

Rest assured that if Congress is expected to give up these side benefits, it will exact at least equal compensation and probably more from the salary end of the picture. Some say it would be worth it to make the Congress more open and above board in its actions. If that's the case, it's a sad commentary on the caliber of people who are running our government. They should be more responsible than that.

During the 1987-1988 period of the 100th Congress, U.S. Representatives from Minnesota received $359,950 in honoraria, keeping $278,750 and donating $93,200 to charity. Congressman Bill Frenzel, a Republican, received $130,850 in honoraria from 76 organizations or businesses, donated $90,550 to charity and kept $50,500 for himself. Next in line was Gerry Sikorski, a Democrat, who received $50,950 from 40 organizations or businesses, gave $2,000 to charity and kept $49,950 for himself.

Congressman Arlan Stangeland received $27,000 from 21 businesses or organizations—third lowest behind Republican Vin Weber's $20,000 and Democrat Timothy Penny's $13,200. Stangeland and Weber kept the entire amounts they received; Penny gave $150 to charity and kept $13,050 himself. Democrat Jim Oberstar received $42,400 and kept it all himself.

Do honoraria buy votes? Not necessarily. In Rep. Stangeland's case, for instance, he received $2,000 from the sugar beet growers association, $1,000 from the American Sugar Cane League of the USA, $2,000 from the United States Cane Sugar Refiners' association and $2,000 from the U.S. Sweetener Producers Group, yet is considered a champion of the beet sugar interests.

In the 1997-98 two-year period, U.S. Representatives received $12,122,154 in honoraria fees, of which they kept $9,579,456 for personal use.

Congressmen do understand some of the simple basics of economics. They would be willing to trade $9,579,456 in honoraria for extra services in two years for $13,050,000 annually in additional salary for their regular work.

Maybe they're not as financially naive as they would lead us to believe.

If You Can, Give A Helping Hand

We recently received a letter from Dr. Charles Samuelson, chairman of the Pennington county chapter of the American National Red Cross, which we would like to share with our readers. We would also encourage the public to take the suggestions to heart and show the spirit of helping which makes the United States the great nation that it is.

Dr. Samuelson writes as follows:

The Pennington county chapter of the American Red Cross is asking the people of Pennington county for donations of money to assist the American Red Cross. Hurricane Hugo on the east coast, the needs of Puerto Rico and the earthquake in San Francisco have all but depleted the financial resources of the American Red Cross.

The Red Cross disaster fund of $19.9 million has been used up after only three months of the 1999-90 fiscal year. These unusually severe disasters require the Red Cross to reach out for the generosity of the American people once again. As in the past, millions of Americans depend on the Red Cross to provide relief and comfort when everything is lost.

All donations received by the county chapter will be forwarded to the National Red Cross for emergency relief. One may designate that his or her donation will be used for any one of the three disasters, if that is desired. If there is no specific designation, the money will be used to replenish the National Red Cross disaster fund.

The Pennington county Red Cross chapter encourages clubs, businesses, foundations and individuals to contribute to this national appeal for funds to help our fellow Americans. Do it now.

Please send all contributions to Steve Stokke, Treasurer, Pennington County Red Cross, c/o Northern State Bank, Thief River Falls, MN 56701. All money received will be forwarded to the National Red Cross for disaster relief. No clothing or other items can be accepted at this time.

Letters To The Editor And Corrections

Responses to editorial comment or letters with original thoughts or ideas of general interest are encouraged. Right to edit letters for length and clarity is reserved. Letters intended for publication in other publications as well as The Times will not generally be accepted. All letters must be signed and contain an address or phone number of the writer so authenticity can be verified. The Times will withhold publishing the name upon request, but reserves the right to release the name to persons who have a legitimate interest in the subject matter.

Corrections: Despite every effort to avoid errors in news reporting and advertising, The Times recognizes that errors will be made. We welcome reader participation in calling such errors to our immediate attention by telephone at 681-4450. Every effort will then be made to correct or clarify the error or misunderstanding in the next issue of The Times.

THE TIMES

STAR

MAYME JOHNSON
GOODRIDGE
379-4333

Mr. and Mrs. Eddy Stucy attended the funeral for Amanda Stone held at the Ekelund Lutheran church on Saturday.

Mr. and Mrs. Clarence Johnson were supper guests at the Joan Johnson home on Wednesday evening.

Friday Ruth Kotba was a visitor and coffee guest at the Gene Fiedler home.

Mr. and Mrs. Henry Hovet attended funeral services for Amanda Stone held at the Ekelund Lutheran church on Saturday.

Wednesday Mrs. David Sjulestad was ...

... and Mrs. Kenneth Peterson.

Mr. and Mrs. Bennie Johnson and Edythe Solberg attended the lutefisk supper served at the Community center in Grygla on Saturday night. The supper was served by the ladies of the Grace Lutheran church.

Kristi Johnsrud of Mayville, ND, spent the weekend with her parents, the Clifford Johnsruds.

Turning Back THE TIMES

1899 — Ninety Years Ago

—Jim Jeffries retained the world's boxing championship by defeating Tom Sharkey in a 25 round bout in New York City.

—John Mickulecky bagged 2,117 birds in a two-month hunting expedition in the Mud Lake area.

1909 — Eighty Years Ago

—S. T. Johnson and Louis Demming opened a meat market on LaBree avenue.

—In the city election T. P. Hamre was elected mayor, and John C. Berg, J. P. Jensen, A. H. Fasel, Milton Forder and Charles Alexander, aldermen.

1919 — Seventy Years Ago

—A total of 666 votes were cast in the city election, John Bratrud being elected mayor.

—Michael J. Dowling, Olivia banker, addressed the Thief River Falls merchants association.

—The city council is arranging to order telephone poles in the streets placed in the alleys.

1929 — Sixty Years Ago

—Christ Porter was the only new member elected to the city council.

—F. J. Stebbins, pioneer local druggist, sold his store to W. L. Lake of Crookston.

—The new Land O'Lakes poultry plant will hold its formal opening Saturday.

—Jake Rasmussen of Drayton, N. D., has bought an interest in the Thief River Hatchery.

1939 — Fifty Years Ago

—H. O. Chommie, local attorney, was appointed Ninth District supervisor of the 1940 census on recommendation of the district and state Democratic organizations.

—The city council put two-hour parking into effect in the downtown area for the first time.

—Harold Harrison was elected secretary of the local county fair board, succeeding Alfred Skarstad.

—The city council approved a tax levy of $39,800, an amount down $5,000 from last year.

1949 — Forty Years Ago

—Vernon Copp, F. E. Tunberg and Bill Ekstrand were reelected to the county fair board.

—Alfred Longren and E. H. Pomerenke were renamed directors of the Thief River Falls Production Credit association.

—Judge H. O. Chommie will be the speaker at an Armistice Day program at Lincoln high school.

1959 — Thirty Years Ago

—Ted Helhe, Lincoln high school faculty member, was named to succeed Wallace Tunberg as president of the Thief River Falls chapter of the University of Minnesota alumni association. Ralph Skay and Roy Lee were named directors.

—Achievement tests are being given to ninth grade pupils at Lincoln high school this week.

—Regional dairy association will hold its meeting in Thief River Falls November 16.

1969 — Twenty Years Ago

—Dr. Robert B. Howard, dean of the health sciences center of the University of Minnesota, will be the guest speaker at the kickoff banquet for the Thief River Falls, "Focus on Aging" observance, a cooperative venture by several local agencies to give a public view of "comprehensive community geriatric services."

—Martin Oulbranson, Harry Lund, Dr. A. E. Jacobson and Frank Tunberg were awarded life memberships at an Eckland-Holmstrom Post 117 American Legion banquet.

1979 — Ten Years Ago

—Several members of the Texas Cowgirls visited Thief River Falls to appear at the annual dealer meeting of Hydra-Mac, Inc.

—County officials from Roseau and Marshall counties met here with representatives of the state department of natural resources to discuss land classification.

—The theatre department of Northland community college will present "The Prisoner of Second Avenue" Friday.

GATZKE. . .

Saturday Mr. and Mrs. Gene Hyatt of Thief River Falls, Mr. and Mrs. Francis Johnson of Newfolden and Mae Thygeson visited at the Eunice Hagen home.

Supper guests on Sunday at the Clifford Klamar home were Mr. and Mrs. Michael Tosarek of rural Roseau, Cordell Klamar and Marthanna Elseth of Bemidji. Evening visitors were Arne and Evelyn McDonagh of Florida.

Saturday evening Mr. and Mrs. Alvin Blaine, Mr. and Mrs. Ray Sorenson of Grygla and Mr. and Mrs. Chester Ruud enjoyed supper at Wannaska. Then the Blaines and Sorensons were evening visitors at the Ruud home. They celebrated Alvin's birthday.

Mrs. Raymond Auno and Charles visited on Monday evening at the Juel Auno home. Mrs. Larry Hagen and Mrs. Eunice Hagen spent Wednesday in Crookston and visited at the Gene Miller home and also with Sue Artell at her home.

Topics of THE TIMES

Reprinted Columns by Norman A. Holen, former Times Editor

Thursday, November 16, 1939

—With local stores holding open house for a Christmas preview Friday evening, folks will have an excellent reminder that it isn't yet too late to "Do your Christmas shopping early."

—This being National Book Week, it might be a good idea to read a book, not necessarily "The Grapes of Wrath."

—Remember way back when half the fun of driving an automobile was to see who could make the most noise with the muffler cutout open.

—Referring to a recent Broadway stage flop, Time magazine wrote this terse review, "Opened by mistake."

—A North Dakota colleague sees a resemblance between the war on the western front and a WPA project.

—A big contribution to the Elks Fathers and Sons banquet last Thursday was made by Bob Carlisle, who supplied his five sons.

—An optimist is defined as a man who goes on another's note as security, while a pessimist is a man who pays another's note that he has signed.

—Speaking of progress, our national debt is forty times what it was 25 years ago.

—What drives some men to drink is the fact that Stalin, Hitler and Mussolini don't touch the stuff.

—Random thought —Wonder why postmasters weren't given the title of postofficers.

—A majority of Californians, it develops, aren't partial to a diet of ham and eggs.

—Fatal Blast Follows Hitler Speech—Headline. It seems that in Germany the blasts are coming pretty close together.

—Folks seem to be trustful down around Alexandria. A resident there cashed $6,000 worth of rubber checks and left the country.

N. A. H.

Tidbits from THE TIMES

by Donna Myhrer

November 16, 1939

The Women Lost The Membership Bet

"An Armistice Day dinner was the stake in a membership drive by the Legion and the auxiliary. Rather than take a chance on a dinner prepared by the men (so they say) the women lost the bet and the result was that all present enjoyed the meal served in the Civic and Commerce room Saturday evening. After it was out and over the serving and program committees of the auxiliary posed for pictures in the kitchen."

Gathering Of 200 At Elks Father-Son Banquet Thursday

"With 200 men and boys present, the first annual Elks Fathers and Sons banquet served last Thursday, was acclaimed by members as a decided success. Following the banquet the group adjourned to the lodge rooms where the boys enjoyed movies of a Canadian fishing trip and of the Elks picnic last summer at Lake Bronson."

Holiday Preview At Local Stores

"Thief River Falls stores dealing in toys and other items suitable for Christmas gifts will hold open house Friday evening between the hours of 8 o'clock and 9:30. Complete toy departments will be on display, and while no sales will be made during the evening, patrons will be given an excellent opportunity to make a tentative selection to fit their needs."

Mexican Fiesta Planned By Elks Nov. 28

"After a lapse of nine years the Thief River Falls Elks lodge will hold a huge carnival in the form of a Mexican fiesta in the Auditorium beginning Tuesday, November 28, and continuing through Saturday, December 2. The Auditorium will be decorated with Mexican scenery, while operators of the stands and booths will be attired in Mexican costumes. The proceeds will be devoted to charitable activities."

Two-Hour Parking Law To Be Enforced

"In an effort to solve the parking problem in the downtown district, the city council at its November session Tuesday voted to adopt the practice of restricted parking now in effect in many other communities. Under the terms of a resolution which will become effective with its publication next Thursday, parking between the hours of 8 o'clock in the morning and 6 at night will be limited to two hours on Main avenue and LaBree avenue, from First to Fourth streets."

Wednesday And Thursday
"Charlie Chan at Treasure Island"
With SIDNEY TOLER and CESAR ROMERO
Falls Theatre

Family Food Bill Drops After Recent Increase

"After a two-dollar jump in the average American family's food bill within a month after the outbreak of the war, food prices have eased off a bit, but prices of clothing, house furnishings and other items in the family budget are working toward high levels.

"An average American worker's family of four persons, with earnings of $120 per month at average 1933 payroll levels, and spending $120 for living expenses at average 1933 prices, had to spend $137.09 in September, 1939, to maintain the same standard of living, while its monthly pay-check had risen to $144.48, calculated from payroll figures of industries employing fifteen million workers."

GATZKE

MRS. CLIFFORD KLAMAR
GATZKE
459-3445

Congratulations to Milo and Tammy Nelson who are proud parents of a daughter, born on October 24th at Northwest Medical center. She has been named Abby Jo and is welcomed home by a sister, Jackie. Grandparents are Mr. and Mrs. Harlan Cleven of Grygla and Bonnie Nelson. Great grandparents are Mr. and Mrs. Oliver Hawland, Hilda Cleven, Clara Hesse and Tina Nelson.

Mr. and Mrs. Clifford Klamar and Karla were supper guests on Sunday at the Michael Tosarek home near Roseau.

Saturday Mrs. Eleanor Ounloy and Karla of Anoka were dinner guests at the Art Johnson home.

Glenn Auno, Mr. and Mrs. Juel Auno, and Mrs. Greg Harris and Kayla attended the 50th golden wedding anniversary for George and Esther O'Brian and spent the weekend at the Nadine Sorvig home in Minneapolis.

Thursday afternoon Mr. and Mrs. Gene Poterson visited at the Alma Wagner home near Middle River.

Sunday Lowe and Tammy Wallace were dinner guests at the Alan Severts home. Afternoon visitors were Mr. and Mrs. Bert Jones.

On Sunday Mr. and Mrs. Tim Howard, Joshua, Chris and Ross of Warren, Mr. and Mrs. Peter Auno and Mr. and Mrs. Chester Ruud attended confirmation services at First Lutheran church at Karlstad for Monica Ruud. Later in the afternoon they all attended the open house at the Wayne Ruud home.

Recent coffee guests at the Juel Auno home have been Raymond Auno, Wayne Holte and Orlin Ostby.

The Senior Citizens met on Wednesday afternoon. They played games. Shirley Ruud won the door prize and also served lunch.

The Ladies Aid sale at United Lutheran church was well attended. Wayne Larson was the auctioneer. Then the ladies served lunch.

Gary Poterson and Maria of Middle River, Mr. and Mrs. Marvin Espe of Roseau, Mr. and Mrs. Craig Swenson, Corey, Garrett and Sabrina of Oslo and Dale Poterson of Badger have been recent visitors at the Gene Poterson home.

Mr. and Mrs. Chester Ruud went to the Thief Lake lutefisk supper on Saturday and later visited at the Walter Lunsetter home.

Saturday Mr. and Mrs. Hermon Severts visited at the Alan Severts home.

Mr. and Mrs. Floyd Henn of Endicott, WA, spent Tuesday until Friday at the Clifford Klamar home.

Mr. and Mrs. Clayton Carlson of Thief River Falls and Marlene Loy, Jennifer and Brenda of Warroad spent Saturday and Sunday at the Juel Auno home.

Visitors during the weekend at the Allen Sparby home were Mr. and Mrs. Kevin Nygaard and Jackie Kari and Darin Nygaard of Hastings, Oscar and Richard Sparby, Mike and Jason Kurtz, Mr. and Mrs. Bob Sparby and family of Minneapolis, Dennis Sparby and Jennifer of Milaca, Gary and Brad, Mrs. Joe Ranum, Sean and Dana of Thief River Falls, Mr. and Mrs. Steve Sparby, Adam and Gregory of Grygla, and Mr. and Mrs. Jimmy Sparby, Kallie and Joshua.

Mr. and Mrs. Alan Lunsetter and Ashley of Wahpeton, Dwight and Kristi Scharmer and girls of Drayton spent the weekend at the Howard Lunsetter home.

Mrs. Mike Bialong of Roosevelt and Mrs. Gene Poterson visited with Alma Wagner near Middle River on Saturday.

Mr. and Mrs. Jim Putnam and Jimmy of Tintah spent Friday until Tuesday at the Eunice Hagen home enjoying some deer hunting.

Rosemary Naeseth of Thief River Falls spent the weekend at the Art Johnson home.

Anna Tondor passed away recently. Sympathy is extended to the family.

Mrs. Greg Harris, Nicholas and Kayla of Thief River Falls spent the weekend at the Juel Auno home.

Spending the weekend at the Alan Severts home for deer hunting were Larry Severts and Chad of Fairfax, Clint Paetznick of Isanti, Cliff Paetznick of Roseville and Dorence Knoke of Anoka, also Mrs. Law Wallace.

Mr. and Mrs. Alan Lunsetter and Ashley of Wahpeton, Mr. and Mrs. Howard Lunsetter, and Gerry Lunsetter were supper guests on Monday at the Eugene Polansky home.

Mr. and Mrs. Bill Bernstein and Mr. and Mrs. Chester Ruud enjoyed supper at the cafe in Gatzke on Thursday evening to celebrate their wedding anniversaries which were November 2nd and 3rd. Later the Bernsteins visited at the Ruud home.

On Sunday Mr. and Mrs. Lyle Blahousek visited at the Wallace Tieman home near Goodridge.

John Harris of International Falls, Danny Harris of Grand Forks, and Greg Harris of Thief River Falls have been recent visitors at the Juel Auno home.

Terry Ruud is spending a few days at his parental home, the Chester Ruuds.

HOLT

DOROTHY ROOD, 449-3681

The Community Garden club met on Tuesday afternoon, November 7th, at the home of Tyyne Sorter. In the absence of president Debby Dorothy led the group in reciting the garden creed in unison. The roll call was about Thanksgiving. Dorothy-Thanksgiving 50 years ago. Mabel Give thanks, Grace-Thankful for plenty. Dolly Thanksgiving. Amelie Thank you, God, for everything. Florence talked about seeing Plymouth Rock and the Mayflower. Tyyne The approach of Thanksgiving. Dorothy read her topic on "Bringing the Garden Indoors." Mabel gave the secretary treasurer's report. Dolly won the prize for the loaf sugar in a jar contest and Mabel won the door prize. The Christmas party will be at Dolly's on December 5th with a potluck lunch and exchange of gifts. A delicious lunch planned by Tyyne was served and they enjoyed an afternoon of visiting. Those attending were Mabel Peterson, Grace Mataro, Dolly Anderson, Junis Tanner, Florence Anderson, Amelie Lien, Annia Biskup and Dorothy Rood.

On Saturday afternoon Elroy, Carol and Judy Benitt visited at the Reuben Benitt home.

Last Wednesday afternoon Vienna Grondahl and Hilma Honen visited at the Harry Engen home.

On Sunday evening Gene and Janice Henrickson, Lori and Lance of Thief River Falls and Duane Miska of Warren visited at the Lewis Swenson home, bringing birthday wishes to Lorraine.

Wayne and Brian Ness and Lawrence Wilke of the Twin Cities spent the weekend at the Orlin Ness home.

Allan Christenson of Mountain Iron and Scott Christenson of Virginia spent the weekend at the Rudy Christenson home while deer hunting.

Steve Siebold and Randy Hanson of Warroad were weekend visitors at the Earl Hanson home while deer hunting.

On Wednesday morning Olga Gilbertson was a coffee guest with Christine Ness.

On Sunday Mildred Brekko, Pauline Michaelson, Verna and Dorothy Rood enjoyed dinner together at Putzy's cafe and dessert at the home of Verna Rood. They helped Dorothy celebrate her birthday. Later Dorothy visited with Don, Jami and Matthew Sorenson.

On Wednesday afternoon Martin and Doris Augustine were coffee guests at the Reuben Benitt home.

Supper guests at the Vernon Roierson home on Sunday were Mr. and Mrs. Van Roierson of rural Thief River Falls, Clint Roierson of Hopewell, VA, Mr. and Mrs. Cliff Roierson, and Clara J. Roierson.

On Sunday evening Elroy, Carol and Judy Benitt visited at the Orvis Benitt home and were supper guests.

On Friday evening Melvin Thompson and son, George, of Fergus Falls visited at the Lewis Swenson home.

Mike and Barb McKeever and Shawn of Grygla visited at the Rudy Christenson home on Friday evening.

Luvern Inman visited at the Milton Davidson home from Wednesday until Sunday.

Annette Haukebo and Donna Sorum of the Twin Cities arrived on Saturday to spend a week visiting with their mother, Anna Davidson.

On Monday afternoon Vienna Grondahl, Josie Engen, Hilma Honen, Christine Ness and Thelma Ness visited with Dorothy Rood and helped her celebrate her birthday.

On Sunday Mr. and Mrs. Merle Sorter of the Twin Cities, Mr. and Mrs. Jim Sorter of Thief River Falls, and Junis Tanner visited at the Johnny Sorter home.

Dale and Loren Grondahl of Buffalo spent several days at the Vienna Grondahl home while hunting deer.

Connie Benitt of Thief River Falls was a Monday evening supper guest at the Elroy Benitt home.

Larry Korpi was a Wednesday afternoon coffee guest at the Lewis Swenson home.

On Monday evening Annette Haukebo, Anna Davidson, Donna Sorum, Ronnie, Sharon and Kim Davidson, Milton and Marion Davidson visited at the Jeff Davidson home in Newfolden.

Bill Rustad of Anoka and Archie Tanner of Glyndon spent the weekend at the home of Junis Tanner.

On Wednesday evening Vienna Grondahl and Hilma Honen visited with Olga Johnson at the CNC and with Edith Wood at Oakland Park Nursing Home in Thief River Falls.

On Wednesday morning Elroy and Carol Benitt visited with Elda Knutson in Thief River Falls.

Relatives attending the Tim Erickson and Terry Walraven wedding at North Little Rock, AR, on Saturday, November 4th, included Virgil, Cathy and Andy Erickson, Paul, Carla and Justine Erickson of Middle River, Mary Jo Erickson of Grand Forks, Patrick and Tammy Erickson of Bemidji, Russ, Sheila, Katrina, Kelsey and Kassi Holtan of Thief River Falls, as well as other relatives from Missouri, Michigan, Wisconsin, Arkansas, Tennessee, Florida and Texas. Relatives gathered on Sunday morning at the Tim Erickson home in Jacksonville, AR, for brunch while the bride and groom opened their wedding presents. Birthday cake was served in honor of Virgil Erickson who celebrated his birthday that day.

Cathy, Andy and Mary Jo Erickson traveled with Sheila, Katrina, Kelsey and Kassi Holtan for a few extra days of vacation. They toured Graceland, Elvis Presley's home, in Memphis, TN, and the Gateway Arch in St. Louis before returning home on Wednesday evening.

Visitors the past week at the Inga Melo home were Betty Swenn, Harlan Melo, Hanna Moen and Della Elseth.

Wednesday evening visitors at the Arnold Larson home were Ray and Carol Ness and Bradley Ness.

Sybil Larson visited with Nellie Skadsem at Valley home on Tuesday evening.

Weekend visitors at the Carvel Gillunds' were Rick and Murita Easthouse, Josh and Jauna of Salol, Richard Johnson of Warroad, Mr. and Mrs. Gerald Gillund and Cody, Dave and Janice Schwartz and Kenny, Harlan Garvo, Duke and Roger, Jonette Stalo, Paula Carlson, Andy and Victoria, Mr. and Mrs. David Mugaas and Michael, Sandra Larson, David Major, Tina Garvo and Kayla, Stanley Larson, Steve Larson and Sadie and Duane Ekman.

Friday evening visitors at Harlan Garvo's were Dave and Janice Schwartz and Kenny, Ruby Gillund, and Duke Garvo.

Carol and Ruby Gillund visited and were overnight visitors at the Rick Easthouse home on Thursday night and Friday.

Peggy Bladow and Zachary and Kenny Schwaltz visited at the Carvel Gillund home on Tuesday night.

WIC Participation Hits New High In State

The Minnesota WIC program is now serving approximately 70,000 people statewide, up from 58,000 a little over a year ago, according to officials at the Minnesota department of health.

State officials were able to enroll more participants in the supplemental food program because of an agreement with Ross Laboratories, making that firm the sole source of infant formula provided through WIC in Minnesota.

Under the agreement, which was signed in July 1988, Ross is providing a rebate of $1.39 for each 13 ounce can of formula purchased through WIC. The rebate program is expected to yield about $13.5 million in additional funds for WIC over the 33 month period covered by the agreement, making it possible to expand participation in the program.

WIC, the special supplemental food program for women, infants and children, has been operating in Minnesota since 1974. WIC is funded primarily by the US Department of Agriculture, although the Minnesota legislature has also allocated state funds for the program, making Minnesota one of the first states to provide local funding for WIC.

MDH administers WIC in Minnesota and a statewide network of local WIC agencies is responsible for providing services under the program.

Participants in the WIC program are given vouchers that can be used to buy food from grocery stores or other food retailers. The vouchers can only be used for certain kinds of foods selected by WIC staff to meet the specific nutritional needs of each participant. Participants also receive nutrition education, and are referred for additional health related services.

Eligible participants can include pregnant women, new mothers, infants and children up to age five. Each participant must be professionally evaluated and found to have special nutrition-related health needs. Participants must also be Minnesota residents and have incomes that fall below established guidelines.

Minnesota WIC officials are especially encouraging eligible pregnant women to enter the program. Many potentially eligible women in that group have not been participating in the program, they say, even though good nutrition is especially important during pregnancy.

Studies have found that pregnant women who participate in WIC have fewer premature and low birth weight babies, are more likely to begin prenatal care early in their pregnancies and are less likely to have stillbirths or children who die during the first months of life. The improvement is greatest among minority women, and women with less education.

Children who participate in WIC tend to have better memories and larger vocabularies, are more likely to have been immunized against preventable diseases, and tend to get better medical care. WIC participants and their families also tend to have better diets than non participants.

State WIC officials emphasized that WIC is operated as an equal opportunity program, in accordance with policies of the US Department of Agriculture, which prohibit discrimination on the basis of race, color, national origin, age, sex or handicap. Persons who believe they have been discriminated against should write to the Administrator, Food and Nutrition Service, 3101 Park Center Dr., Alexandria, VA 22302.

NEWFOLDEN

MRS. ARNOLD LARSON, NEWFOLDEN 874-4331

November Birthdays and Anniversaries

November birthdays: 1- Pastor Eveland; 2- Evelyn Paulson, Beverly Folden; 4- Ryan Olson, Floyd Bakko, Michael Olson, Brian Peterson; 5- Carvel Gillund; 7- Jarod (Jerry) Olson; 8- Mike Johnson; 10- Arlette Garvo, Arnold Skjorven; 11- Grace Anderson, Cindy L. Berg; 12- Nathan Nelson, Sharon Gustafson; 13- Darlene Chapman, Jeff Ueland; 14- Jarod (Chucks) Olson; 15- Greg Hostekind, Greg Carlson; 16- Mark Knutson, Margo Bengtson; 17- Lorna Carlier, Loretta Berggren, Emory Flaten; 18- Laura Roppe, Ray Tunheim, Judy Hagenbock; 19- Don Larson, Vernon Gunderson; 20- Kandy Moose, Londa Moen; 21- Scott Nelson; 23- Mike Underdahl; 24- Hanna Moen; 26- Joni Swenson, Gary Donarski; 27- Steve Larson, Beth Johnson; 29- Herman Lysno; 30- Sybil Larson, Tom Dondelinger.

November anniversaries: 3- Vernon and Lillie Olson; 6- Lloyd and Clara Hanson; 15- Keith and Donna Graham; 17- Roger and Robbin Mathson, Lester and Sonora Elseth; 18- Arnold and Evelyn Skjorven; 22- Curt and Elaine Thompson; 25- Nels and Bertina Nelson; 27- Stan and Ruby Holmaas, Steve and Lori Waterworth; 28- Tom and Wendy Blazejewski; 29- Vernon and Sheila Nelson, Devere and Jackie Chapman.

Saturday evening supper guests at the Don and Gail Larson home were Jim and Marsha Larson, Bryce and Rachel of Mounds View, Arnold and Vernice Larson, Sybil Larson, and Richard Larson.

Visitors the past week at the Milton Erickson home were Rick and Stacy Ellingson and Ricky, Jr., and two friends from Anoka, Sharon Aohlert, Ken Coxs, Harvey Anderson, Ernie Johnson, Jane Erickson and Matthew, Dean and Mary Anderson and Jill.

Morris Roppe from Bethel visited on Tuesday evening at the Basil Elseth home.

Thursday afternoon visitors at the Vernon Olson home were Alvin and Mildred Rondorf of St. Hilaire.

Weekend visitors at the Elder Engen home were Danny and Nancy Engen of Salol and Mark Engen of Swift.

Roy and Laura Roppe visited with Bert and Adeline Roppe on Saturday afternoon and evening.

Saturday, November 4th, Lisa Wilson, Jeremy, Jayme and Amber spent the day and were early supper guests at the Curt and Elaine Thompsons. They had a very enjoyable visit.

Thursday evening Gordon Ellingson and son, Scott, and Eldon Johnson and son, Troy, came to visit with Alice Ellingson. They also did some hunting while up here.

Andy Mortenson of Ogilvie visited at the Arlon Waterworth home on Wednesday afternoon.

Mable Peterson visited with Inga Melo on Monday afternoon.

Friday afternoon Vivian Sagstuen visited and enjoyed coffee with Hanna Moen.

Saturday afternoon Hanna Moen visited and enjoyed coffee with Elfie Norbe.

Ellen Hjelle visited with Alice Ellingson on Monday afternoon.

Saturday evening visitors at the Brian and Kari Peterson home were Sybil Larson and Tom and Sue Dondelinger, Shane and Lauren. They also celebrated Brian's birthday.

Beverly Erickson visited with Florence Anderson on Wednesday.

Nathan Newman, Dennis Newman and Danny Kline of St. Paul visited at the Basil Elseth home on Wednesday evening.

Sunday, November 5th, after morning services and Sunday school at Westaker church, Alice Knutson was invited over to Ellen Hjelle's for a noon lunch. Afterward Alice and Ellen visited Lottie Hiasson at her apartment. Lottie and Alice were confirmed in the same class November 6, 1921, at the Westaker church. Ellen and Alice went back to Westaker in the afternoon to hear the A.F.L.B.S. gospel singers at 2 p.m. and enjoyed a very good program of singing and testimony. Afterward lunch was served with barbecues and bars by the Westaker youth group.

Friday evening Chuck and Sherry Olson and boys visited at the Vernon Olson home and also brought anniversary wishes to Vernon and Lillie.

Brad and Connie Engen visited at the Elder Engen home on Monday. Brad and Connie live at Roosevelt.

Sunday evening Curt and Elaine Thompson picked up Emma Kamman and then they went to visit Olga Thompson.

Tuesday afternoon visitors at the Alice Ellingson home were Rick and Stacy Ellingson and Ricky, Jr., Alice Moen of Warren, Maxine Skunes and her lady friend, Sharon Aohlert, and Ken Coxs.

Aaron and Blanche Waterworth visited with Emma Gustafson on Sunday.

Frank and Darla Scoulon, Mike and Joey visited at the Harlan Melo home from Friday until Sunday.

Wednesday evening supper guests at the Lloyd Hanson home were Dove Hanson and Allen Swenson.

Sunday supper guests at the Hanna Moen home were Kameron and Kathy Harstad and Kevin of Grand Forks, Mr. and Mrs. Kent Harstad of California, Gerald and Diane Nelson, Nathan and Natalie, Gerald and Elena Moen, Dick and Pat Moen and Londa, Konny and Gwony Hjelle, and Gaylene Anderson.

Grace Hjelle visited with Ellen Hjelle on Saturday forenoon.

Jim and Marsha Larson, Bryce and Rachel of Mounds View came on Friday evening and spent the weekend at the Don and Gail Larson's.

Duane Elseth of Oslo came up on Friday and visited until Sunday at the Basil Elseth home.

Anita Skadsem visited and enjoyed lunch with Inga Melo on Sunday.

Sunday dinner guests at the Arnold Larson home were Jim and Marsha Larson, Bryce and Rachel of Mounds View, Sybil Larson, Brian and Kari Peterson, Tom and Sue Dondelinger, Shane and Lauren, and Gail Larson, Sarah, Andy and Josh.

Darrell Melo and a friend of his visited with Inga Melo on Monday.

Sunday evening Lyle and Becky Olson and girls brought anniversary wishes to Vernon and Lillie Olson.

Amy and Tyler Ryba spent Saturday with Grandpa and Grandma Elder and Pearl Engen.

Margaret Burrell visited and enjoyed coffee at the Lloyd Hanson home on Thursday.

Monday Mable Peterson and Donna Holmes were luncheon guests at the Hanna Moen home.

Pastor Eveland and Ellen Hjelle visited and enjoyed lunch with Mable Hanson on Tuesday afternoon.

Sunday evening Arnold and Vernice Larson, Sybil Larson, Brian and Kari Peterson visited at the Shirley Lotrooth home and also visited with Bob Anderson and Becky who were up from Illinois.

Florence Borg visited with Vernon and Lillie Olson on Wednesday evening.

Saturday dinner guests at the Inga Melo home were Frank and Darla Scouton, Mike and Joey.

Ruby Ollund visited with Lottie Hiasen on Wednesday.

Henry Nelson and Hanna Moen visited and enjoyed lunch with Betty Peterson on Wednesday forenoon.

Arnold and Vernice Larson visited and enjoyed lunch with Brian and Kari Peterson on Tuesday evening and also brought Brian belated birthday wishes.

STAR. . .

Mr. and Mrs. Clarence Johnson and granddaughters Jessica and Michelle Johnson were visitors and supper guests at the Vernon Holthusen home of Thief River Falls on Sunday night. Later that night the Johnsons visited with Mamie Zavoral. Others at the Mamie Zavoral home were Dave Zavoral of Grygla and Billy Zavoral of East Grand Forks.

Thursday night Mrs. Norman Adams, Jami and Darin attended the band concert in Goodridge. Jami and Darin took part in the concert.

Thursday night Mr. and Mrs. Jim Johnson, Kate and Christine were brief visitors at the Clarence Johnson home. Kate and Christine remained at their grandparents' home while Mr. and Mrs. Jim Johnson, Elizabeth and Jenny took in the football game in Vergas.

Mrs. Norman Adams visited with her father, Anton Kotba, on Sunday evening.

Friday afternoon coffee guests at the Henry Hovet home were Mrs. Obert Hovet and Pat Stone of Minneapolis.

CONSIGNMENT AUCTION
Sun., Nov. 19th • 1:00 P.M.
RUSSEL JOHNSON • FERTILE, MN
Antiques, Cupboard, Wash Stand, Table, Glassware, Crocks, Willer Pottery, '75 Chev Pickup, Tools, Household Items, Pinball Mach., Snow Blower
Turn Your Unwanted Items Into Cash!
RUSSEL S. JOHNSON AUCTION COMPANY
#60-29 Fertile, MN
218-945-3180

REPLACE, NOT REBUILD

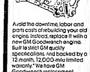

Avoid the downtime, labor and parts costs of rebuilding your old engine. Instead, replace it with a new GM Goodwrench engine. Built to strict GM quality specifications. And backed by a 12-month, 12,000-mile limited warranty.* We have GM Goodwrench replacement engines for most makes and models of GM vehicles.
*See us for details!
NORTHERN MOTORS, Inc.
Thief River Falls, MN
681-4820
GM Parts
Mr. Goodwrench

THANK YOU
I APPRECIATE THE VOTE OF CONFIDENCE FROM THE VOTERS OF SCHOOL DISTRICT #564
DENNIS KIESOW
Paid For By Candidate In His Own Behalf

THE THIEF RIVER FALLS PUBLIC LIBRARY INVITES YOU TO CELEBRATE
CHILDREN'S BOOK WEEK
November 13th-19th 1989
-BY-
FAMILIES READING TOGETHER

"Listen To This Part Dad..."
David & Elizabeth Odette
Photographer Paulette Odette
DIVISION WINNER 1989 SHARE-A-BOOK CONTEST

THE PERFECT PAIR

$64.95
HOOVER® Sprint™ 100 Compact Canister Vacuum
Powerful 1.1 Peak HP* Motor
HOOVER. Concept One Cleaning System
$179.95
Model U4219
ACE Hardware
Thief River Falls

MONEY SAVING COUPONS the Sunflower Group

SAVE 25¢ ON
I Can't Believe It's Not Butter!
It's the only spread flavored with sweet cream buttermilk to give you a fresh butter taste. Without cholesterol.

MANUFACTURER COUPON | EXPIRES MAY 31, 1990
SAVE 25¢
ON ANY 1 LB. PACKAGE OF
"I Can't Believe It's Not Butter!"
The taste you love without the cholesterol
93278

15¢ MANUFACTURER COUPON
Save 15¢ on one package of Vanity Fair Napkins
741019

14th Annual
Roseau's Holiday Arts & Crafts Show
– Thanksgiving Weekend –
Friday & Saturday, Nov. 24 & 25
Hours: Friday - 10 a.m. to 8 p.m.
Saturday - 9 a.m. to 4 p.m.
Roseau City Auditorium
FREE ADMISSION
Largest Show Ever
With 50 Booths
Sponsored by Roseau Civic and Commerce

Unique Holiday Shopping In Roseau
Check out our many new stores.
Many stores are having open house.
Don't forget the Roseau's Fantasy Vacation Giveaway.
Tickets available at participating stores

Timber Harvest In State Not Related To Brazil Action

Concerns have been expressed about increased timber harvesting in Minnesota and how it will affect future "global warming" and the quality of Minnesota's environment. This is a very important issue that Minnesota's citizens need to understand, according to Gerald A. Rose, director of the division of forestry for the Minnesota Department of Natural Resources. Rose writes as follows:

Comparisons have been made between deforestation in Brazil and timber harvesting in Minnesota and how both are contributing to the danger of increased temperatures worldwide. But what is taking place in the rain forests of Brazil cannot be directly compared to what is happening with the temperate forest in Minnesota. Brazil's forests are being cleared at an alarming rate to make way for agriculture. This means that the forest is being destroyed and the land used in a completely different way. In Minnesota, timber harvesting is occurring, the land remains forested land; it is not converted to another use. Trees are harvested, yes, but trees are continually planted or regenerate naturally to replace those that are harvested.

For example, the Department of Natural Resources (DNR) grows and distributes 20 million seedlings a year for planting on public and private lands. In 1988, the DNR planted seedlings on nearly 9,000 acres of state land and seeded another 3,200 acres. An additional 23,870 acres were reforested naturally from root suckers, sprouts, and natural seedlings. Thus 36,000 acres of state-owned lands were reforested, about the same number of acres of state land that was harvested. The situation is similar on other ownerships. Most people, too, do not realize that it is these young, fast-growing, and vigorous trees that produce the most oxygen and absorb the most carbon dioxide.

The DNR works with other public and private landowners to insure that responsible timber harvesting, tree planting, and other forest management practices are used throughout the state. This includes environmentally sensitive areas, too, such as when harvesting occurs along waterways or in locations where soil runoff is a concern. The DNR does not make decisions in a haphazard way as some might believe. Extensive planning is done for all lands under DNR management. Through the planning process, scientific and natural areas are created, forest roads, used extensively by hunters and recreationists, are constructed, thousands of acres are planted to trees, and harvestable timber is identified. Public involvement is a fundamental part of this planning process. By participating in the development of forest plans, every Minnesota citizen does have a say in how the state's forests are managed.

Concern has been expressed about the increasing level of aspen harvest in Minnesota. In 1988, 1.73 million cords of aspen were harvested to produce products such as pulp and paper, waferboard, hardboard, and sawtimber. In 1995, it is projected that 2.7 million cords of aspen will be harvested. This increase in harvest gets us closer to the sustainable allowable harvest. However, long term growth will still exceed harvest levels in a substantial way.

Aspen forest thrives under conditions of periodic disturbance. In the 1800s and earlier this century, wildfire swept through the forest affecting vast acreages. Today, extensive efforts are made to limit wildfire to protect life, property and natural resources. Thus, timber harvesting has become the most effective way of renewing aspen stands. Since the aspen type constitutes the greatest acreage of forest land in Minnesota, it is important that we harvest enough aspen to maintain the type.

Questions have been raised regarding the role of the DNR in forest industry expansion. When a company is interested in locating or expanding in Minnesota, it is the DNR's responsibility to give accurate resource information to the company, including a "picture" of what the industry will face in future years. The final decision, after meeting state permitting requirements, about whether to locate or expand a plant in Minnesota is made by the individual forest industry based on a careful assessment of wood availability as well as many other factors.

By 1996, when the anticipated major forest products industry expansions will be completed, the paper mills operating in Minnesota will be highly competitive in the world market, both in terms of economic efficiency and environmental protection. Because of the increased worldwide demand for paper, the boom the paper industry is facing now is not likely to "bust" in future years. In time, older, obsolete mills in other areas of the U.S. and Canada will suffer. Minnesota mills will be able to maintain their share of the remaining worldwide demand for paper and paper products.

We at the DNR are concerned about the effects of increased timber harvesting on our air, water, wildlife, and the future of our forests. We are concerned about forest diversity, the tourism economy, and the development of markets for recycled paper. We support the need for studies and research to help clarify some of the questions and support sound scientific forest management as well as socially responsive management. As our forest resource management plans are updated, we incorporate the appropriate new findings and directions. The goal, to which we are committed, is to continue to manage the state's forest resources in a responsible way.

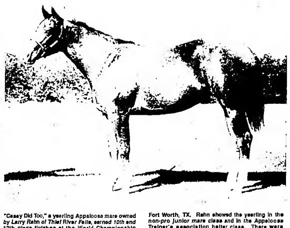

"Casey Did Too," a yearling Appaloosa mare owned by Larry Rahn of Thief River Falls, earned 10th and 12th place finishes at the World Championship Appaloosa Horse show October 27-November 4 at Fort Worth, TX. Rahn showed the yearling in the non-pro junior mare class and in the Appaloosa Trainer's association halter class. There were 1,200 horses at the world show.

Sell It with a Times Ad! Call 681-4450.

GULLY

MRS. ESTHER RUTKOWSKI
GULLY
268-4348

Philip and Mabel Schmit spent Thursday through Sunday in St. Paul with Phyllis and Peter Schmit. Peter Schmit was admitted before the Supreme Court of Minnesota to practice law in the state of Minnesota. A reception for the lawyers and guests was held at the St. Paul Civic Center Roy Wilkins Auditorium on October 27, 1989. They also visited friends at Stockholm, WI, and Cannon Falls and took a tour of the Minnesota State Capitol.

Ann Melander accompanied Sharon Hegland of McIntosh to Fargo on Monday.

Weekend guests at the Orville Haugen home were Mr. and Mrs. Gerald Haugen and Glen Haugen and a friend, all from Burnsville, and also Orvis Haugen of Warren.

Marlene and Bob Rutkowski of Minnetonka and Peter Rutkowski of Wayzata were Friday to Monday guests at Esther Rutkowski's and the Dick Maples'.

Wednesday evening Gene and Ann Melander were dinner guests of Reuben and Clarice Kolling.

Mrs. Charles (Luverna) Davids of Brooklyn Center were Saturday and Monday visitors at the George Ness home. Mr. and Mrs. Orville (Betty) Thureen of East Grand Forks visited Tuesday afternoon at the Ness home.

Thursday afternoon Roald and Natalie Haugen and Deloris Ringstad were coffee guests of Gene and Ann Melander.

Brian Hogg of Moorhead was an overnight guest of Gene and Ann Melander and Sunday evening Kim and Kimberly Hogg and boys of Moorhead and Gene and Ann Melander were dinner guests of Art and Mavis Hogg at Clearbrook.

Mrs. Howard (Tillie) Lassen from Brush Prairie, WA, spent Monday to Friday at the Henry Knutsons'. While she was here they visited with Elenor and Larry Shaver at Erskine, drove up to Warren on Wednesday and visited with Annie Bodell and Mary Fillipi at the Good Samaritan Home. They also visited with Noble Haugen, Emma and Alfred Hanson at the Good Samaritan Home at Clearbrook and with Junior Jacobson who was there visiting too.

Visitors at the Henry Knutsons' have been George and Shirley Knutson from Clearbrook, Kenneth and Julie Knutson of Trail, Janet Knutson, Dean, Tresa and little Steven Knutson from Berner. They all came to visit with Tillie Lassen too. Henry and Henriotta took Tillie to Isle on Friday and they were overnight guests at the Ray and Ann Hawkinson home at Glen and came home on Saturday.

PUTZY'S CAFE
HWY 59 N.
Thief River Falls, MN • 681-1640
BROASTED FOODS
HOME COOKING
Featuring ...
NEW!! SUPER SALAD BAR
"HOME STYLE" SMORGASBORD
11 A.M.-10 P.M.
GENUINE BROASTED CHICKEN
•2-PIECE DINNER •4-PIECE DINNER
•ALL YOU CAN EAT SMORGASBORD
•2- TO 16- PIECE CARRY-OUT ORDER
All You Can Eat— SMORGASBORD Includes "Broasted Chicken" And Our "New Super Salad Bar"
GENUINE BROASTED CHICKEN To Go
2-Piece ......$1.50 Add 25¢ All White
4-Piece ......$2.75 Add 25¢ All White
6-Piece $4.25
8-Piece $5.75
10-Piece $6.75
12-Piece $8.25
16-Piece ..$10.95

GOODYEAR
S4S RADIAL
GOODYEAR QUALITY AT BUDGET PRICES
■ Fuel efficient radial ply construction
■ Smooth riding polyester cord body
■ Two steel cord belts for strength and durability
■ Tread design qualifies for M + S (all season) marking
■ Extra narrow whitewall styling
■ Available in 7 popular sizes
P15580R13 .... $29.95
P18575R14 .... $41.95
P19575R14 .... $43.95
P20575R14 .... $47.50
P20575R15 .... $49.95
P21575R15 .... $51.50
P22575R15 .... $53.50
Westside Motors Inc.
SERVICE, SALES & LEASING – NOBODY DOES IT BETTER
Hwy. 1 & 59 West 681-4303 Thief River Falls

Kelly INN
For Reservations, call 1-800-KELLY, or (701) 282-2103
Double Occupancy
$40 Advance Reservations Only
Close to West Acres Shopping
Whirlpool/Kiddie Wading Pool
HBO · Color Remote TV
Valid only upon check-in
Expires Jan. 1990

FARGO'S LUXURY HOTEL
Radisson Hotel Fargo
201 North 5th St. · Fargo, ND · 58102
$55 Super Saver Rate Up to 4 guests per room per night with this coupon
· A pass to Hjemkomst viking ship Center
· Complimentary "Showtime"
· 2 Complimentary tickets to Fargo Theatre
This offer valid Fri. · Sat. · Sun. thru Feb. 17, 1990
Limited rooms available at this rate-request "Super Saver Rate."
RESERVATIONS 1-701-232-7363
TOLL FREE 1-800-333-3333

THE TOWNHOUSE INN
301 3rd Avenue North
Across from the Civic, Downtown Fargo
$44 "Shopper's Special" 1-4 people per room
(Please mention this ad for discount)
Pool · Whirlpool · Sauna
Lounge · Dining Room
Free Cocktail Hour (Mon-Sat)
Call toll-free:
In ND 1-800-342-4814
In MN 1-800-437-4682
Offer valid from 11/15/89 - 1/2/90

DAYS INN
Managed by Sunway Hotel Group
$35 plus tax
1-4 people per room
· FREE CONTINENTAL BREAKFAST
· FREE LOCAL PHONE CALLS
WALKING DISTANCE TO WEST ACRES
· FREE HBO
901 38th Street SW · Fargo, ND
(701) 282-9100 or 1-800-325-2525
Expires 12/28/89
Coupon must be presented at check-in

1989

COUNTRY SUITES
from $40* per night
Reservations 800-456-4000 (701) 234-0565

A Merry PRAIRIE CHRISTMAS

We welcome you to Fargo-Moorhead to participate in all the wonderful holiday activities that are part of our Merry Prairie Christmas celebration.

From shopping at the malls to our holiday costume ball; the annual Concordia Cristmas Concert to Beauty and the Beast at the F-M Community Theatre; from an old-fashioned Christmas celebration at Bonanzaville to a lesson for children in the spirit of Christmas giving at Santa Village, Fargo-Moorhead is holiday headquarters in our region.

Take your pick of holiday activities and make your reservations at one of our fine hotels. Discount coupons are included with this ad. Have a Merry Prairie Christmas in Fargo-Moorhead this year!

Call 1-800-362-3145, Ext. 155, or (701) 237-6134 for a Merry Prairie Christmas brochure listing all Fargo-Moorhead holiday events.

Winter Weekend Getaway
Fargo Holiday Inn
Valuable Coupon
$52 (U.S.) per night 1 adult
$57 (U.S.) per night 2 adults
Present coupon at check-in
*New Year's Eve Party with Mike and the Monsters, Sunday, Dec. 31
HOLIDOME
Holiday Inn of Fargo
I-29 and 13th Ave. S. Fargo, ND
For Reservations Dial (701) 282-2700 or 1-800-HOLIDAY

DOUBLEWOOD INN
$58 Per night U.S. Up to 4 guests per room Standard rooms only
Indoor Pool
Whirlpool · Sauna
Shuttle service to major shopping centers
HBO
Casino · Lounge
Valid through February
Present coupon upon check-in
701-235-3333
3333 13th Avenue South, Fargo, ND 58103
2 blocks from West Acres Shopping Center

Moorhead
DAYS INN
AMERICA'S WAKING UP TO US.
Full Service Conference Center
I-94 and Hwy 75
600 30th Ave. South
$44 Holiday Rate (1-4 people) with coupon
Indoor Heated Pool/Sauna
Family Restaurant & Kid's Menu
Lounge/Big Screen TV
Banquet Space for up to 500 people
1-218-233-6171
Offer not valid with other coupons or discounts
Offer expires January 30, 1990

MINNESOTA HISTORICAL SOCIETY

Inside The Times
Higher Speeding Fines Start, p. 12
Soupcon — Thankegiving Recipes, p. 7
Blue Devils Fall To AlBrook, p. 8
Prowler Volleyball Review, p. 9

The Times
50¢
100 YEARS
Volume 78, Number 93 · 324 Main Avenue North; Thief River Falls, MN 56701 · One Section · Monday, November 20, 1989

Student council members from Knox and Mark Twain elementary schools met recently at the Knox school library. Members of the council include (left to right), front row, Michelle Peterick, Derin Bjerknes, Danica Schroeder, Carissa Hendrickson, Joey Schuman, Rachel Matheson, Ashlee Wilson and Cassandra Holthusen; back row, Tinesha Porter, Reid Frolland, Kyle Waterworth, Adam Nordin, Ricky Donarski, Jeremy Jensen and Declan Wolff.

TRF Housing Proposal Needs To Be Studied

Dunbar Development Corporation representatives presented a preliminary design concept Wednesday for a housing project that would create 100 residential units near Northland community college.

About 20 people attended the meeting including representatives from School District 564, Thief River Falls city council, Northland community college, the Technical College, Housing Redevelopment Authority, Jobs Inc. and other interested individuals. They came away from the meeting knowing that a survey of needs has to be done before discussions of design concepts can be held.

But Wednesday, Frank Dunbar and representatives of Dunbar Development Corporation presented a design concept that called for construction of 100 units at a cost of approximately $4.8 million. Dunbar said that his group selected the number 100 only because it was an easy number to work with and didn't base their design concept on any specific information. The types of units selected for the project included, 24 two bed barrier-free units in six buildings, 40 units in four two story townhome buildings, and 36 units a single three story building. All of the buildings presented as part of the project at the meeting have actually been in construction before.

In answer to questions, Dunbar said it would be no problem to split the project up and have parts of the project located in different parts of the community. Currently, the development is projected to be located just north of Northland community college and the Technical College. The reason the elongated shape for the building complex was chosen was because it allows for future expansion and does not interfere with the agriculture land next to it.

He also said the company would be willing to work with a scaled down project, but wouldn't work with a project smaller than 25 units in size. Before size becomes and issue, however, a survey of needs has to be completed.

Dunbar said he would be willing to get quotes from professional consultants who would complete a survey to discover the needs of the community. He admitted that the city would only want to build what it knows could be rented.

Community Development Director and Jobs Inc. representative Don Stewart said a survey needs to be done before starting to talk about prices, rents and number of units. He said he knows there is some conjecture out there as to whether 50 units are needed.

But members of the audience were curious as to how much such units would rent for. Dunbar and consultants with him said the proposed rental units probably would have to rent for between $400 and $600 -- $400 for single units and $600 for two-bed units. Dunbar said the students would have to be surveyed and the costs looked at before determining rental rates. Dunbar added that this project probably would not be just for students, but anyone.

Many in the audience wondered whether students would pay that much for a rental unit. Consultants for Dunbar indicated that rental units in and around the Twin Cities are going for between $700 and $900.

Gr. Orley Gunderson noted that there is a big difference between people who live in Northwest Minnesota and Minnesota residents who live near the Twin Cities. Many of the stu-

(Continued on Page 4)

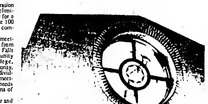

Prayer Service of Thanksgiving took place Sunday afternoon during the public open house and reception at the new addition to St. Bernard's Catholic church in Thief River Falls. Rev. Stanley Bouressa is shown during his presentation of the background for the new building. Rev. Dave Super is seated at left. Dedication of the new church took place last Wednesday evening with Bishop Victor H. Balke leading the parish in the Rite of Dedication. An estimated 500 people took part in the open house, prayer service, reception and tours Sunday. A capacity crowd was in attendance Wednesday evening.

Thanksgiving Reviewed By Goodridge Kindergarten

by Donna Myhrer
Times Reporter

The story of the first Thanksgiving is one that most of us learned in elementary school. Thanks to Linda Peterson's kindergarten class of Goodridge elementary school, the Times can share a description of this event.

To See What Makes Goodridge Kindergarten Students Thankful This Thanksgiving
Turn To Page 4

Jusda Gallagher, son of John and Esther Gallagher, begins the story by telling that "the pilgrims lived a long long time ago and sailed off to America in a Mayflower, in a boat, then they ate. I have a boat, but it isn't called that."

Michele Eidelbes, daughter of Darwin and Carol Eidelbes, adds that the pilgrims "lived in tepees and made fires."

Kelsey Wilkens, daughter of Donald and Gail Wilkens, tells however that "the pilgrims rode horses and lived in a straw house in the woods."

Andrea Marquis, daughter of Gene and Renae Marquis, explains that the pilgrims "dressed up in old clothes, cooked food, chopped wood and went to Thanksgiving dinner."

They invited the Indians, according to Mandi Johnson, daughter of Danny and Kathy Johnson, "because they were friends with the Indians because they were nice." Mandi adds that this year Thanksgiving is on her birthday.

Joey Rubischko, son of Tony and Laura Rubischko, said that the pilgrims "had popcorn and peanuts, maybe. They wore pilgrim clothes. The Indians helped them and had dinner together sometimes maybe."

Katie Jo Johnson, daughter of Jim and Lois Johnson, says "the pilgrims used to pop popcorn and they wore hats to keep their heads warm."

Melinda "Mindy" Kotrba, daughter of Larry and Gilda Kotrba, tells us that "the pilgrims have a different kind of corn with different colors, 'cause they like it. They ate strawberries and cake, too."

Rozlynn Haugen, daughter of Ryan and Rhonda Haugen, explains that "the pilgrims wanted to eat so they didn't starve. They had turkey sometimes, and potatoes and corn and milk. They wore jeans and sweatshirts and hats, maybe for a play."

Adam Sjulestad, son of David and Maryann Sjulestad, says that "the pilgrims wear different clothes from us, old clothes, black clothes. They came to America to celebrate Thanksgiving."

After the class had discussed geometric shapes, Casey Jones, son of Raymond and Judy Jones, points out that the pilgrims "had triangles on their clothes. They liked the Indians and wanted something to eat, like a roast."

Nicholas Weber, son of Shirley Weber, says, "I have a hat for being a pilgrim. They wore funny hats so they would know they were pilgrims."

Michael Kessel, son of Gannita Kessel, points out that "the indians shot guns and the pilgrims wore hats so they didn't get shooted in the head."

Kyle Johnsrud, son of Larry and Suzie Johnsrud, adds that "the pilgrims wore hats because they're old pilgrims and they ate rice for Thanksgiving."

Dustin Kotrba, son of Ron and Gail Kotrba, tells that "the pilgrims wore hats that have a buckle on it to hold it on their head. They traded things with the Indians, like guns and blankets."

Kelsey Johnsrud, daughter of Danny and Theresa Johnsrud, explains that "pilgrims wore hats in case it rained. The Indians wore hats with feathers on it. My grandpa got a hat at the fair with one feather on it."

Alisha Downs, daughter of Randel and Rhonda Downs, has the last word when describing Thanksgiving. She explains, "They had a first Thanksgiving because they celebrated with Indians because so they could have the first Thanksgiving."

How To Cook A Thanksgiving Turkey

Cooking a turkey for Thanksgiving Day can be a very tricky undertaking, so here are a few hints from Linda Peterson's kindergarten class at the Goodridge elementary school on how it is done. Pay attention, Mom!

Alisha Downs: Put stuffing made of hot dish and vegetables, but not carrots, in the turkey. Put it in the oven for two minutes. It has to be hot, two degrees.

Michele Edelbes: Put stuffing in. That's crunchy things and a little meat. Put water in. Put it in the oven for six minutes.

Justin Gallagher: Get a turkey from a farm. Wash it and chop the feathers off. Roast it really hot.

Rozlynn Haugen: Cut off the wings. Cut off the feet. Cut off the head. Put in the oven on medium. Wait half an hour. Put it on a plate.

Katie Jo Johnson: Cut off the feathers. Put salt and pepper on it. Put it in the oven, too hot. We make potatoes on Thanksgiving Day. Mom makes it. Sometimes I help her and sometimes Jenny.

Mandi Johnson: Stick a red and white thing in it. You have to take off the feathers (but we've never had a real turkey before, we got ours at the store). Put it in the oven, 30 degrees, until a half of a show or a whole show is done.

Kelsey Johnsrud: Catch the turkey first. Take the feathers off with your hands. Put it in the oven for 10 minutes.

Kyle Johnsrud: You gotta stick something in there, like rice and beans and chicken. Put juice in it. Put it in the fridge so it will get warm. Then it's time to eat.

Casey Jones: Take the wrapping off. Then put it in the oven until it's roasted.

Michael Kessel: Cut it up and cook it 'cause so it gets warm. Then eat it!

Dustin Kotrba: Take off the feathers, pull them off. Cut off the head. Take off the tail. Put the turkey in the frying pan for three minutes. Eat it.

Melinda Kotrba: Take off the paper and put it in the oven, one degree for two minutes. Put it on the table.

Andrea Marquis: Take the skin out. Wash it in the sink. Put some stuff in it like onions, cheese and meat. Cook it in the oven.

Joey Rubischko: Pull the feathers off. Take the hair off and the head. Put it in the stove and bake it about 30 for two hours.

Adam Sjulestad: Skin it with a big knife. Roast it in a pan in the oven very hot. Then eat it.

Nicholas Weber: Put stuffing in it, I think you use bread. Cook it in the stove at 10 degrees. My mom cuts it with a knife.

Kelsey Wilkens: Put it in the oven for two minutes. Then salt it. Then pepper it. Eat it with bread.

Investigation Into Reports Of Welfare Fraud Nets Results

Pennington county sheriff's department released information on its first arrest following an agreement with the Pennington county human services department to investigate reports of welfare fraud.

Danita Marie Kessel, 25, Goodridge, and Jeffrey Oliver Jevne, 28, Goodridge, were arrested following an investigation into reports of welfare fraud. Kessel, who appeared in Pennington county district court on Wednesday, has been charged with two counts of fraudulently obtaining welfare. The first count carries a maximum sentence of 10 years and a and/or a $20,000 and the second count carries a maximum penalty of five years in jail and/or a $10,000 fine. On Wednesday, a $1,500 bond was set for her by Judge Dennis Murphy.

Jeffrey Jevne of Goodridge was arrested on a felony warrant charge for aiding. He appeared in Pennington county district court on Thursday and was charged with conspiracy to fraudulently obtain welfare, and non-support of spouse and child. Conspiracy to fraudulently obtain welfare carries a maximum penalty of two and one-half years and/or a $5,000 fine. Non-support of spouse and child carries a maximum penalty of five years in prison and/or a $5,000 fine.

The two Goodridge residents were charged following an investigation into tips received by the county sheriff's department. The sheriff's office received tips from citizens after reading and hearing about welfare fraud investigations.

Two men reported absent without leave from the Navy were arrested in Thief River Falls Wednesday. The two were arrested after a police officer observed a vehicle spinning circles in the 100 block of South St. Paul at about 10:30 p.m. Wednesday. When the officer stopped the vehicle he discovered that two of the people in the car, Mitchell Reese, 21, Mentor, and Michael Gregg Malburg, 19, Buffalo, NY, had been reported AWOL by the United States Navy. The vehicle that the two men were driving had also been reported stolen from Jacksonville, FL. A stolen .38 calibre revolver was also found in the car.

(Continued on Page 10)

Nurse Assistant Training Course Offered At TC

Thief River Falls technical college will offer a 30-hour nurse assistant course starting Monday, December 4, and meeting December 4-8 from 3:30 to 10 p.m. at the technical college.

Instructor will be Jeanette Hamerlinck, RN, and cost of the course will be $52.50 tuition plus supply fee of $25.

The course meets the requirement of the Minnesota Board of Nursing and will prepare the nursing assistants hired on or after July 1, 1989, for the NACEP nurse aid competency evaluation program.

The technical college will offer the new 75-hour nurse assistant curriculum training course as soon as approval is received from the Minnesota Board of Nursing.

Class size is limited and pre-registration and pre-payment is required by contacting adult extension at the Thief River Falls technical college or calling 681-5424 or 1-800-222-2884.

German classes at Franklin middle school in Thief River Falls joined in celebration of the opening of the wall between East and West Germany last week with a group poster making effort. The mural type poster featured a drawing of a hole in the wall with the opening filled with newspaper clippings about the freedom of movement offered to East Germans. Among those joining in the celebration was Birgit Roesler (standing at right), who is from Germany and visiting in Thief River Falls with German instructor Cay Donlin. Birgit assists in the instruction of the Franklin middle school students and joined readily in the poster making project.

COMMUNITY FOCUS

Andrea Moe/Matthew Samuelson Married

Andrea Lyn Moe and Matthew Paul Samuelson were united in marriage August 26 at Trinity Lutheran church in Thief River Falls with Rev. D. Josh Nelson officiating at the 5 p.m. double ring ceremony.

The bride is the daughter of Larry and Tana Moe of Hurdsfield, ND. Parents of the groom are Dr. Charles and Idella Samuelson of Thief River Falls.

Music was provided by Lori Gustafson and Jeff Moen, friends of the couple, vocalists, and Dorothy Larson, friend of the couple, as organist.

Mary Jo Kline of Fargo, ND, friend of the bride, served as maid of honor. Bridesmaids were Lisa Samuelson of Loma Linda, CA, sister-in-law of the groom, and Sarah Madden of Cloquet, sister of the groom. The junior bridesmaid was Raleigh Moe of Hurdsfield, ND, sister of the bride. The flower girl was Nicole Madden of Cloquet, niece of the groom.

Lori and Natalie Gustafson, friends of the bride, were her personal attendants.

Curtis Novak of Thief River Falls, friend of the groom, served as best man with David Samuelson of Loma Linda, CA, brother of the groom, and Mike Madden of Cloquet, brother-in-law of the groom, as groomsmen. The junior groomsman was Stuart Moe of Hurdsfield, ND, brother of the bride. Ring bearer was Josh Madden of Cloquet, nephew of the groom.

Ushering the guests were Jeff Vigstol, friend of the groom, and Eric Samuelson, cousin of the groom.

Honored guests were Alvin and Marlys Henne of Harvey, ND, grandparents of the bride.

A reception was held for the couple following the ceremony. Host couples were Marvin and Rita Faul, uncle and aunt of the bride, and Paul and Margaret Unruh, cousins of the groom. Andrea Hanson and Kelly Hoeffer, friends of the couple, presided at the guest book.

The wedding cake was cut by Connie Henne, aunt of the bride, and Clarice Modchill, aunt of the groom. Coffee was served by Dianna Baltrusch, aunt of the bride, and Lois Samuelson, aunt of the groom. Mary Volk and Marlys Samuelson, both cousins of the groom, served punch. Flower hostesses were Lori Henne, aunt of the bride, and Juanita Samuelson, aunt of the groom. Arranging gifts were Kyle, Latifah and Jonathon Henne, Bobbie Sue Baltrusch and Christius Moe, all cousins of the bride. Waitresses were Rhonda Brodehl and Michele Burschek, both friends of the bride.

The couple is at home in Duluth where the groom, a 1985 graduate of Lincoln high school in Thief River Falls and a 1989 graduate of Northland community college, is a student at the University of Minnesota, Duluth. The bride is a 1989 graduate of the Thief River Falls technical college.

TRF Women Of Today Attend Fall Convention

Several members of the Thief River Falls Women of Today attended the fall state convention of the Minnesota Women of Today on November 10 and 11 in Grand Rapids. Over 300 members of the state organization were present. While at the convention, members of the Thief River Falls group attended forums on "How to be a Magical Trainer," "How Can I Handle being Super Women," "How to get up when Everything is Down" and "Women as Effective Leaders." Presiding over the business meeting was state president Mary Malmberg of Walnut Grove. During the meeting, the Pregnancy and Infant Loss center was voted as the next priority project to begin May 1, 1990.

During the awards ceremony, the Thief River Falls Women of Today was recognized for being number 26 in the Success System and received second place for their Creative Crafts Festival/Kids Day project. The local organization was represented by Arlene Novak, district I director, Pat Manole, region I director, Darby Kajewski, chapter president, and members, Lana Christiansen, Carol Lien and Phyllis Lane.

The Women of Today is a community service organization providing leadership training and personal enrichment to all members. The Thief River Falls chapter meets the second Monday of each month at 7 p.m. at the Elks club. For more information, contact Darby at 681-8714 or Pat 681-7230.

TIMES' WEDDING POLICY

The Times' policy on wedding write-ups is as follows:

—If the wedding took place within one month from date of receipt at The Times office, a detailed write-up will be published from information provided, along with a picture if submitted.

—If the wedding took place from one to three months before receipt at The Times office, there will be a brief write-up, including names of participants but no description of decor, gowns, flowers, etc.

—For a wedding that took place from three to six months before submission to The Times, we will run a brief social announcement or a picture with a short caption stating names of the bride and groom, names and addresses of parents, date and place of the wedding, and where the couple is residing.

—There will be no publication of weddings after six months have elapsed.

—Every effort will be made to publish the wedding write-up within two issues of receipt.

—Forms are available free of charge at The Times office to help in organizing information about the wedding for publication. Nearly all information can be filled in on the forms prior to the wedding. To request forms by mail, send a self-addressed stamped envelope to The Times, P. O. Box 100, Thief River Falls, MN 56701.

—Photographs may be picked up at The Times office after the wedding write-up has been published. Photographs will only be returned by mail if accompanied by a self-addressed stamped envelope.

Paulette Yutrzenka To Wed T. Bolstad Dec. 29

Tom and Judy Yutrzenka of Viking are happy to announce the engagement and forthcoming marriage of their daughter, Paulette, to Tom Bolstad, son of Roger and Sue Bolstad of Newfolden.

The bride-to-be is a hair stylist at Denny's Hair Care in Warroad. Her fiance is employed by Polaris in Roseau. Both are graduates of Marshall County Central high school.

A December 29 wedding is being planned at the Zion Lutheran church in Warroad.

Robert Wicks Have New Son, Devin James

Mr. and Mrs. Robert Wick of Lakeville are proud to announce the birth of Devin James on October 25. He weighed six pounds, four ounces at birth. He joins two brothers, Allen and Derek, at home. Grandparents are Mr. and Mrs. Matt Wick of Thief River Falls and Mr. and Mrs. Hubert Gilbertson of White House, TN.

Daughter Born Nov. 13 To Melissa Halfaday

Melissa Halfaday announces the birth of Ashley Joy Halfaday on November 13 in Thief River Falls. She weighed seven pounds, eight ounces and was 20 inches long at birth. Grandparents are Earl and Beverly Halfaday of Newfolden.

BIRTHS

Northwest Medical center in Thief River Falls reports one birth since the last edition of the Times.

On November 17 a girl was born to Steve and Jane Thibert of Red Lake Falls. She was named Samantha Ann.

Dorinda Vander Sluis And Scott Sorvig Wed

Dorinda K. Vander Sluis and R. Scott Sorvig were united in marriage October 14 at the First Reformed church in Rock Valley, IA. Rev. Louis Lotz officiated at the double ring ceremony.

The bride is the daughter of James and Freida Vander Sluis of Rock Valley. Parents of the groom are Robert and Shirley Sorvig of Red Lake Falls.

Providing organ and piano duets were Andrea Van Beek and Anne Marie Van Beek. Vocalists were Helen De Zeeuw, Karen Vander Sluis, Gwen Starkweather, Brad Olson and Bill Madden.

Darla Olson served as her sister's matron of honor. Bridesmaids were Barb Stolle, friend of the bride, and Carol Sorvig, sister of the groom. The flower girl was Kristin Toliver, niece of the groom.

Mark Sorvig, brother of the groom, was the best man. Groomsmen were Steve Sorvig and Ron Sorvig, both brothers of the groom. The ring bearer was Andrew Toliver, nephew of the groom.

Candle lighters were Ryan and Brandon Poole, nephews of the groom. Ushering the guests were Steve Mosbeck and Kelly Mosbeck, friends of the groom.

Seated at the guest book was Lora Vander Zwaag. Program attendant was Ryan Sorvig. Donna Johnson served as the bride's personal attendant and Deb Tollver was the flower attendant.

A reception was held at the City Hall following the ceremony with Lyle and Helen De Zeeuw as host and hostess. Joe and Lesa Ocker served punch. Gift receivers were Derek Tollver, Andrew and Nate Sorvig. Harriet Pollema and Nelva Ver Mulm poured coffee and Evelyn Radzak and Lynnette Larson cut the wedding cake.

Following a wedding trip to Cancun, Mexico, the couple is at home near St. Hilaire.

OPEN HOUSE
EDDIE OPSUND's 80TH BIRTHDAY
Saturday, Nov. 25th
2-4 P.M.
EAGLES CLUB
Thief River Falls, MN
No Gifts Please

You Are Invited To
A Reception In Honor Of
The Marriage Of
Nadine Sorvig & Ed Wold
At
DIAMOND JIMS
Grygla, MN
November 25, 7:00 P.M.
Parents Of The Couple Are Vernon & Jean Wold And Juel & Hazel Aune
DANCE FOLLOWING!

BARB A.
HAPPY 40TH

OPEN HOUSE
Princess House
10% Discount
· Door Prizes & Refreshments
521 E. First Street
10:00 A.M. To 8:00 P.M.
Friday & Saturday, Nov. 24th & 25th
Jan Klopp Consultant

SINCE 1969
MEDICARE CERTIFIED
INTER-COUNTY NURSING SERVICE
THIEF RIVER FALLS............681-5950
RED LAKE FALLS............253-4378
- ONE CALL DOES IT ALL -
Home Care · Skilled Nursing · Home Health Aides
Foot Care · Blood Pressure · School Health

WELCOME WAGON WANTS TO VISIT YOU
Just engaged? New parent? Moved? I'd like to visit you. I'll bring useful gifts, information and cards you can redeem for more gifts at local businesses. All free to you.
796-5563
Bonnie Jensen
We can arrange to get together in your home for a brief visit.

Welcome Wagon

EVANGELIST MARK JOHNSON
to speak
WED., NOV. 22
7:30 P.M.
Evangelist Mark Johnson and his wife Janalee, have traveled extensively throughout the United States, exhorting the body of Christ and preaching the Gospel to the lost. They are worshippers, leading people in praise and worship on the streets as well as in the church. They have taken many local churches to the streets. They have also made several recordings of original songs which have been a tremendous blessing to all age groups. Hebrews 10:24, 25 describes much of the ministry, stirring up love and good works, exhorting one another as we see the day approaching.

JESUS IS KING MINISTRIES
1-1/2 miles East on Hwy. 1 · Thief River Falls, MN
EVERYONE WELCOME

Selected
CO-ORDINATES
NOW, STARTING MONDAY
20%, 25% & 30% Off
Includes:
ROBBIE SPORT · LESLIE FAY
TAN JAY · COUNTRY SUBURBAN
THAT'S ME · VILLAGER
Mr. Duane's

THIEF RIVER FALLS SCHOOL BOARD AGENDA HIGHLIGHTS

DATE: November 20, 1989
PLACE: School District Service Center
TIME: 7:30 P.M. Regular Meeting

1. Recognition of Students, Staff, Community Members & Organizations
   A. Nicole Dimich's Selection to the Academic All-State Volleyball Team
   B. Contributions to School District Programs
      1. $500 from Eagles and $100 from VFW for Safety Town
      2. $243 from Sports Boosters for freezer for Activities Dept
      3. $3,963.49 from Choir Boosters for sound equipment at LHS
      4. $678 from Elks for Chemical Awareness Program
      5. $500 from Brady, Martz for basketball give-away promotion
2. Discussions on Public Education - Senator Stumpf and Representative Sparby
3. UND Dissertation Study on Five-Year Plan - Guy McDonald
4. Superintendent's Report
   A. November Enrollment
   B. Rural Education Conference
   C. Emerging Technology Workshop
   D. Town Meeting
5. MSBA Delegate Assembly Meeting - December 4-5
6. Personnel Actions
7. Bids
8. Lincoln Phase II Project Specs
9. Issuance of certificates of Election
10. Swenson Trust Fund
11. TC FY90 Budget
12. AIDS Policy Review
13. Subcommittee Updates
    A. Teacher Bargaining
    B. TC Subcommittee
    C. TC Faculty Senate
    D. Recreation Complex

NEXT REGULAR MEETING: December 11 - 7:00 P.M. - Public Hearing on Levy - District Service Center
7:30 P.M. - Regular Meeting - District Service Center

Regular Board Meetings are video-taped and shown on cable channel 13 at 7:30 p.m. on the Tuesday evening following the meeting.

Diane Graham To Wed Mike Tiani April 7

Diane Graham and Mike Tiani, together with their parents, Dale and Donna Graham of Waukegan, IL, Marge Larson of Thief River Falls and David Tiani of Pittsburgh, PA, are happy to announce their engagement and forthcoming marriage.

The bride-to-be is employed at Marvin Windows in Warroad and her fiance is employed at Arctco, Inc. in Thief River Falls.

An April 7 wedding is being planned at the Bethlehem Lutheran church in Newfolden.

Roy & Ida Paulson Have 50th Anniversary

Roy and Ida Paulson of Grygla celebrated their 50th wedding anniversary October 22 at the Grace Lutheran church in Grygla. Many relatives and friends attended the event which was hosted by the couple's son-in-law and daughter, Arne and Jeanne Kujanson and grandsons: Scott, Jason and Trent.

Ida's sister, Helen Halvorson served as emcee for the afternoon program which consisted of family introductions, devotions by Norval Torkelson and musical selections by Rev. Percy and Ada Smerek, Heidi and Linda Smerek and Chancey Halvorson and readings by Arne Kujanson, Scott Kujanson, Earl Halvorson, Edna Paulson and John Paulson.

Those attending were from Horace, Grand Forks, Reynolds, Bismarck and Thompson, ND; Front Royal, VA; Borup, Warren, McGregor, Goodridge, Bemidji, Thief River Falls, Grygla, Moorhead, Big Falls, Detroit Lakes, Shorewood, Shakopee, Mentor, St. Hilaire, Aitken, Erskine, Spokane, WA; Fort Worth, TX; and Cedar Rapids, IA.

Ripley Alliance To Hold Volunteer Training

The Ripley Alliance for Domestic Violence has scheduled a winter volunteer training for November 30 and December 14. Volunteers may provide transportation, staff a satellite center, provide child care during support group meetings at the Ripley office, visit a woman in her home and simply listen. Safe home providers provide a safe place for a victim of abuse and her children for an average of three days and provide emotional support. Volunteers usually put in at least eight hours of time per month.

Periodic training in-services on a variety of topics relating to abuse are provided for Ripley volunteers locally and throughout the state. An annual recognition reception for all of the volunteers is also scheduled.

The upcoming training sessions will be held November 30 from 6 to 8:30 p.m. at the meeting room of the Northwest Regional library in Thief River Falls and on December 14 from 6 to 9 p.m. at the Ripley Alliance office. Anyone interested in attending the sessions is asked to pre-register or to receive more information by contacting Desiree at 681-5557.

Eddie Opsund To Have 80th Birthday Party

An open house celebration will be held Saturday, November 25 from 2 to 4 p.m. in honor of Eddie Opsund on his 80th birthday. The event will be held at the Eagles club in Thief River Falls and will be hosted by his two daughters and their families. All friends and relatives are invited to attend. No gifts, please.

Trinity Women To Hold Christmas Dinner

The Trinity Women of the ELCA and friends are invited to start out the Advent season with a Christmas Dinner December 4 at the church. Punch will be served at 6 p.m. and the dinner is scheduled for 6:30 p.m. Music and fellowship will be enjoyed along with the inspirational message of Merle Freiji of Mayville, ND. Many area women enjoyed her message at the LCW convention in Moorhead in June. Tickets are available at Trinity Lutheran church November 26 or by calling 681-4907 before November 27.

Newfolden Free Church To Hold Thanksgiving Service November 22

The Evangelical Free church of Newfolden will hold its Thanksgiving service Wednesday, November 22 at 7:30 p.m. The speaker will be Rev. Linton Lundeen, associate pastor of the Evangelical Free church in Thief River Falls. Rev. and Mrs. Lundeen will bring a message in song, as will the Newfolden church choir. The men will serve pie, ice cream and coffee following the service. All are welcome to attend.

Your Times Advertisers care about our Community - Show you care - Shop with them.

TIMES FOR TODDLERS

ARTS & CRAFTS

Thanksgiving Turkey

Materials. Apple, raisins, toothpicks, stuffed olive, cloves.

For the tail feathers and neck, push raisins onto toothpicks. Insert the neck into the smaller end of the apple. Insert the tail feathers into the larger end in a "fan" pattern. Add a stuffed olive for the head, pulling a little of the pimento stuffing for the wattle. Push cloves into the olive for eyes. Insert three toothpicks for support.

(Contributed by Discovery Place Child Care Center)

BOOK OF THE WEEK

Thanksgiving is this week and the Thief River Falls public library recommends the following book to share along with turkey and dressing:

Stevenson, James. **Fried Feathers For Thanksgiving.** Mean witches Dolores and Lavinia try to spoil Thanksgiving for everyone else but nice witch Emma and her friends outwit them.

(Contributed by the Northwest Regional Library)

SNACKS FOR PRESCHOOLERS

Pumpkin Pie

1 can prepared pumpkin pie filling
1 pkg. vanilla instant pudding
1 cup of milk

The child may use a ready-made pie shell or eat the mixture from a small dish.

Eggnog

1 egg, well beaten
2 tsp. sugar
1 cup cold milk
1/4 tsp vanilla

Beat egg and sugar together. Add milk and vanilla and beat again. Serve cold. Sprinkle with cinnamon or nutmeg, if desired.

(Contributed by Discovery Place Child Care center)

PARENTING TIPS

Make Time To Read Together

Reading aloud to children can make a positive difference for the rest of the child's life. By reading together with your child, you will:

✘ Develop a life-long enjoyment of reading;
✘ Strengthen your relationship through time together;
✘ Stimulate an interest in reading;
✘ Increase your child's vocabulary;
✘ Expand your child's dreams and ideas.
✘ Improve his or her chance of success in school.

Some hints for making your reading time more enjoyable and developing better readers

✔ Don't read books that you find boring. If you don't like it, your child will be able to tell from your voice.
✔ Read to children when they are less active and have a better attention span. Also consider times when children are expected to stay in one place, in the high chair, in the doctor's office, in the car.
✔ Remember it may take some parents and children more time to reach the enjoyment of reading together, so don't give up if the first few attempts do not seem "successful."
✔ Take your child to the library and let him or her choose books.
✔ Let your child see you reading for your own pleasure and enjoyment.
✔ Give your child some of his or her own books.
✔ When reading aloud, ham it up! Use inflections and gestures and you will capture your child's interest.

Remember, according to Jim Trelease, author of the Read-Aloud Handbook, next to hugging your child, reading aloud is probably the longest lasting experience that you can put into your child's life.

(Contributed by the Early Childhood Family Education department of School District 564.)

Beef Management Seminar Slated At Middle River

Area beef cattle producers and other interested persons are invited to attend a beef management seminar Friday, December 1, at 9:30 a.m. in the Middle River community center.

Howard Person, Pennington county extension agent who is specializing in livestock management, will conduct the program. Topics will relate to the 1990 beef outlook, marketing locations, feeding the beef cow through the winter and calf nutrition. Time will be provided for questions and producers are encouraged to seek answers to their concerns.

The program is sponsored by the Marshall county extension office and extension agent Ray Thompson will moderate the program.

IMPRESSIONS

BY BETH JOHNSON

What causes you to give thanks on Thanksgiving? Do you give thanks for your family as you share a meal together? Do you give thanks for the food that is so lavishly spread before you on Thanksgiving?

I have had several memorable Thanksgivings. All of them in their own ways have given me cause to give thanks.

When my family lived in Muskegon, MI, we always attended the local hockey game on Thanksgiving evening. After the turkey was eaten and the football games were dutifully watched, my father would take the three of us kids downtown to the L. C. Walker Arena where we would join a large crowd of Muskegonites to cheer on our city's hockey team. My mother always stayed home, smart woman that she is!

In retrospect, those special times at the hockey game give me cause to be thankful for the fun things we did together as a family. What fun things has your family done together recently? Are you thankful that you have a family to enjoy? Are you thankful for the memories which you as a family can make together?

Another memorable Thanksgiving was the Thanksgiving of 1963. If you remember, that was the year that President Kennedy was assassinated. Our nation was in mourning that Thanksgiving. Most of us had spent hours glued to our television sets watching the tragic death of one President and the peaceful changing of the command of our nation to its new President. Yet, how thankful we could be that we lived in a nation which was not destroyed when our leader was so brutally destroyed. Have you taken time recently to give thanks for the wonderful nation in which we live?

I remember a Thanksgiving when we were living in South Dakota. It seems that around Thanksgiving time the first significantly bad weather can appear. The Thanksgiving which I remember was about 15 years ago. We had been invited to a farmer's home for the day. The weather was not very good, in fact, it was extremely icy. How thankful we were for the studs on our tires as we made our way to our friends' house for dinner.

Shortly after we arrived for dinner, the electricity went out. That could have been a nightmare for any hostess preparing the special Thanksgiving dinner for a crowd of family and friends.

However, our Thanksgiving dinner was not all lost, in spite of the electricity being out for hours that day. The turkey had finished baking, and the potatoes were done. The pies had been baked earlier. Our dinner was complete, except for gravy and the homemade vegetables. There was one essential ingredient missing, however — water.

The house had its own well, and of course that was run by electricity. Our only beverage was the punch that had been made for the occasion. When the electricity finally returned, the first thing to be remedied was that the coffee pot was plugged in. Now that there was water there could also be coffee — a most essential ingredient for any holiday meal!

The farmer was particularly pleased to have the electricity return. He was contemplating how to milk all of his cows by hand. The power returned just in time for milking.

That powerless Thanksgiving helped us to be thankful for the things we so often take for granted. Have you given thanks recently for water? It's so basic to life, yet we readily take it for granted. Do you ever give thanks for electricity? It does so much for us. We are really lost without it in today's society. Take some time Thanksgiving to give thanks for the many things which make our lives so comfortable.

There's another Thanksgiving which is memorable to me. Three Thanksgivings ago, I was simply thankful for the health that we so often take for granted. The day before Thanksgiving I brought my husband home from the hospital. He had broken his leg two days before Thanksgiving. To have our family together, in whatever shape they were in, was cause for thanksgiving. Have you given thanks for the health you enjoy? Have you given thanks for those around you? Too often we take each other for granted. Give thanks for your family and friends.

To me, Thanksgiving would not be complete without some time spent in worship. The special religious services during Thanksgiving cause us to be mindful of the Creator of all the food which we enjoy. Worship with your family this Thanksgiving. Give thanks to the Creator together.

As you enjoy your special feast this year, remember to be truly thankful for all that makes your life so special. Don't take the insignificant things of life for granted. Give thanks even for the small things of life.

DINE OUT WITH US THANKSGIVING
THURSDAY, NOVEMBER 23

PLAZA CAFE
OUR SPECIAL THANKSGIVING DINNER MENU WILL INCLUDE TURKEY, HAM, BROASTED CHICKEN AND BBQ RIB DINNERS
Serving From 11:00 A.M. to 4:00 P.M.
Plus
· DRESSING
· REAL MASHED POTATOES & GRAVY
· SOUP AND SALAD BAR
· PIE FOR DESSERT .... ALL FOR ONLY $5.69
WE USE ONLY DELICIOUS NORTHERN PRIDE TURKEYS!

BREAKFAST MENU WILL OFFER
WAFFLES $1.99
WAFFLES Served With Blueberries or Strawberries $2.59
FRENCH TOAST $1.39
BUTTERMILK PANCAKES $1.39
2 EGGS, 2 BACON STRIPS, HASHBROWNS & TOAST $1.99
BUTTERMILK PANCAKES Served With Blueberries or Strawberries $1.99
PLAZA OMLETTE Includes Ham, Cheese, Onions and Green Peppers SERVED WITH PANCAKES OR FRENCH TOAST AND HASH BROWNS...... $3.89
- BREAKFAST AVAILABLE ALL DAY – 8:00 A.M. TO 4:00 P.M.

1/2 Portions and Children Size Portions Available Upon Request At Reduced Prices
PLAZA CAFE
Highway 59 South
LOCATED IN THE NORTHLAND PLAZA
Thief River Falls

This Thanksgiving, We Hope You Make A Deposit Here.

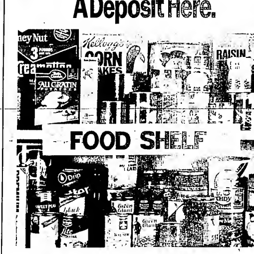

Not everyone is fortunate enough to have turkey with all the trimmings on Thanksgiving. So this year, help those who have a little less to be thankful for. Make a non-perishable food contribution to your local food shelf. You'll be thankful you did.
Happy Thanksgiving from all of us.
You know us. We know you.
MEMBER F.D.I.C.
NORTHERN STATE BANK
YOUR HOME OWNED INDEPENDENT BANK
681-4020

OBITUARIES

Joe Jaranson, 83

Thief River Falls — Joe Jaranson, 83, died November 16 at the CNC unit of the Northwest Medical center in Thief River Falls.

Funeral services were held November 20 at the Belmont Funeral chapel with Rev. D. Josh Nelson, pastor of Trinity Lutheran church officiating. Special music was provided by Terri Cuppett, soloist. Interment was in the Greenwood cemetery. The Belmont Funeral Home was in charge of arrangements.

Joseph Richard Jaranson was born Mar. 10, 1906 in Thief River Falls, the son of Ole and Edna (Jubb) Jaranson. He grew up there. In 1928 he moved to Estevan, Saskatchewan where he was involved in cattle and sheep ranching. He returned to Thief River Falls in 1937 to work on the Highway 32 construction project and had lived here since then. He farmed near Thief River Falls and was also involved in the ownership and operation of the Barzen elevator.

He is survived by two brothers: Howard Jaranson of Camino, WA, and John S. Jaranson of Thief River Falls; two sisters: Mrs. Ervin (Edythe) Pearson of Thief River Falls and Mrs. John (Clarice) Vargo of Danville, PA; 16 nieces and nephews; and five great-nieces.

He was preceded in death by his parents and two brothers: Carl and David.

Alice Lappegaard, 68

Thief River Falls — Alice L. Lappegaard, 68, died November 17 at the Dakota hospital in Fargo, ND.

Funeral services will be held November 21 at 10:30 a.m. at the Redeemer Lutheran church in Thief River Falls with Rev. Michael Hershberger officiating. Special music will be provided by Bud Fontes, soloist, and Grace Hammer, organist. Honorary casketbearers will be Jerald Bjerke, Richard Heaton, Steven Kiesow, Matthew Lappegaard and Roger Lappegaard. Active casketbearers will be David Heston, Paul Heston, Alan Kiesow, Tony Kiesow, Darick Lappegaard and Richard Schemier. Interment will be in the Oak Ridge cemetery, rural Thief River Falls. The Green Funeral Home is in charge of arrangements.

Visitation will be held Monday from 3 to 9 p.m. at the Green Funeral Home with a prayer service at 7 p.m. preceded by a prayer ritual provided by the VFW auxiliary. Visitation will also be held at the church on Tuesday for one hour prior to the time of the service.

Alice Lillian Olson was born Apr. 11, 1921 in Bray township, Pennington county, the daughter of Selmer and Otellia (Hanson) Olson. She attended rural schools and grew up in that area, was baptized and confirmed in the Lutheran faith and was a member of the Oak Ridge Lutheran church. On Dec. 23, 1940 she was united in marriage to DeWein Lappegaard in Thief River Falls. She was the first chapter president of the VFW, Post #8731 Ladies auxiliary of Monticello and had been employed in food service for many years. She had lived in the St. Cloud area for many years before moving to Goodridge in 1976 and in 1979 to Thief River Falls.

She is survived by three sons: Jerome of Duquette, Dale of Sauk Rapids and Daniel of Thief River Falls; five daughters: Mrs. Wallace (Patricia) Heaton and Mrs. Duane (Arlene) Bjerke, both of Thief River Falls, Mrs. Charles (Lou Ann) Kiesow of Goodridge, Mrs. David (Romona) Burczyk of St. Cloud and Mrs. Larry (Darlene) Schermer of Silver Creek; 27 grandchildren; 15 great-grandchildren; three sisters: Mrs. C. M. (Helen) Saazer of St. Cloud and Mrs. William (Joyce) Halbasch and Mrs. Leonard (Vivian) Brekke, both of Thief River Falls; one sister-in-law, Marie Olson of Sartell; and special family friends, John and Janet Larson of Embarrass.

She was preceded in death by one daughter, Mary Ann Weyer; one grandson, Rodney Heaton; her parents, and one brother, Clifford Olson.

Elmer Erikson, 76

Lake Bronson — Elmer M. Erickson, 76, died November 14 at his home in Lake Bronson.

Funeral services were held November 17 at the Community Covenant church in Lake Bronson with Rev. John Barwick officiating. Special music was provided by Galen Nordin, soloist, and Mrs. Howard Homstad, organist. Casketbearers were Don Foss, Glen Bronson, Odeen Anderson, Gordon Grahn, Pete Anderson and Glen Sele. Interment was in the Riverside cemetery at Lake Bronson. The Collins Funeral Home of Karlstad was in charge of arrangments.

Elmer Manfred Erickson was born Jan. 5, 1913 in Springbrook township, Kittson county, the son of John and Hannah (Anderson) Erickson. In 1926 the family moved to a farm in Norway township, Kittson county, where he attended school and grew up. He was baptized at the Oslo church near his home. On Mar. 13, 1938 he was married to Mytle Martinson at Halma. The couple farmed near Halma and he was employed by Halma Concrete. In 1957 they moved to Lake Bronson and he worked in the woods at Birchdale, near Baudette, cutting pulpwood. He was also employed for many years doing roadside mowing. His wife died in 1962 and he continued to live in Lake Bronson.

He is survived by two sons: Rodney and James, both of Lake Bronson; one daughter, Mrs. Dale (Phyllis) Klegstad of Lake Bronson; six grandchildren; and two sisters: Helen Roy of Karlstad and Viola Larson of Baudette.

He was preceded in death by his wife, his parents; one brother, Ferdie; and one grandson, Jamie.

Andrew Anensen, 86

Hillsboro, OR — Andrew Anensen, 86, died November 17 at his home in Hillsboro, OR.

Funeral services were held November 20 at the Trinity Lutheran church in Hillsboro with Rev. Warren W. Schumacher officiating. Interment was in the Valley Memorial Park in Hillsboro, OR. The Donelson, Sewell and Mathews Mortuary is in charge of arrangments.

Andrew Anensen was born Nov. 12, 1903 in Bygland, the son of Anders and Anna (Halvorson) Anensen. He grew up and was educated in Minnesota. He was married to Thes Erickson in 1948 in Olympia, WA. She died in 1960. He moved to Hillsboro, OR, in 1966. On Dec. 26, 1966 he married Anna Nelson Johnson at Hillsboro. He was a barber for a number of years but retired in 1965 as a mechanic and parts manager at the John Deere Implement company for several years. His wife, Anna, died in March 1989. He was a member of Trinity Lutheran church in Hillsboro.

He is survived by one brother, Henry Anensen of Goodridge; one sister, Mrs. Wallace (Agnes) Tieman of Goodridge and one sister-in-law, Twyla Wadley of Hillsboro, OR.

He was preceded in death by a brother, Orin Anensen and a sister, Eline Swanson.

Memorials may be made to Lutheran World Relief fund, the Good Shephard Home of the West or Trinity Lutheran church.

Victor Nolte, 86

St. Vincent — Victor Nolte, 86, died November 19 at the St. Cloud hospital in St. Cloud.

Funeral services will be held November 24 at the First Baptist church in Thief River Falls with Rev. Carroll Erickson officiating. Interment will be in the St. Vincent cemetery, St. Vincent. The Green Funeral Home is in charge of arrangements.

A complete obituary will be printed in a later edition of the Times.

Gilbert T. Rime, 74

Concord, CA — Gilbert T. Rime, 74, died October 31 at the Mt. Diablo Medical center in Concord, CA.

Funeral services were held November 3 at the Good Shepherd Lutheran chruch in Concord. The Neptune Society of Walnut Creek was in charge of arrangements.

Gilbert T. Rime was born and raised in Goodridge. He was in the armed services from 1941 to 1962. For eight of those years he was in the Navy and for 13 years, in the Army. He was awarded the Korean Service medal, the U. N. Service medal, National Defense Service medal, the Meritorious Unit Commendation Victory medal and the Good Conduct medal. He was an electrician for 13 years at the Concord Naval Weapons station and belonged to the Concord Elks club.

He is survived by his wife, Elizabeth A. Rime; four daughters: Carrol Huffman, Sherry Hammond and Gail Hendrickson, all of Concord, and Shandy Thoma of Pittsburg, CA; two sons: Bob Rime of Elsinore, CA, and Ron Rime of Pittsburg, CA; eight grandchildren; three sisters: Mabel Rime of Concord, Myrtle Bolange and Christine Lein Hibbing, both of Minnesota; and one sister-in-law, Mae Kulseth of Thief River Falls.

Memorials may be given to the American Heart association.

Wall posters were being made by German classes at Franklin middle school in Thief River Falls last week to note the opening of the wall between East and West Germany. Posters of that size required use of floor space, which seemed to suit the students just fine.

TRF Housing Proposal Needs To Be Studied

(Continued from Page 1)

dents going to the Technical College and Northland community college come from outside of the area -- many from the Twin Cities area -- and have different values and expectations. He concluded that rents for that amount might not be too high.

Dunbar explained that in view of current legislation and lack of incentive for private developers, private developers have been reluctant to build new projects. The alternative would be to finance such a project with essential function bonds backed up by a local authority such as the city or Housing Redevelopment Authority or both. With essential function bonds the city would not have to be tied to the indebtedness as with general obligation bonds. Such bonds, however, probably would require some guarantee or promise that the debt service is paid.

Essential function bonds are formally known as the Multi-family Governmental Housing Revenue Bond Program. Under the program, the city (or related government entity) owns the project and finances all of its development costs through the issuance of tax, exempt bonds. Debt service payments on 100 per cent of the bonds are insured through a HUD co-insurance program. Under this program, HUD insures approximately 85 per cent and an approved private co-insurer insures approximately 15 per cent of the debt service amounts. Therefore, there is minimum risk to the city for bond debt service payments.

One of the most common complaints that school officials hear is that of sub-standard housing and a lack of housing. Gunderson pointed out that in the past few years $10.5 million have been allocated for new construction at local schools, over $13 million if construction of Lincoln high school is included. Students attending the colleges need a place to live, Gunderson said.

There is a need for the project, Gunderson said. He thinks a survey of the community will indicate that there are rental units available, but some owners won't rent to students because of past bad experiences. In any event, a solution to the housing problem needs to be found.

What I Am Most Thankful For At Thanksgiving

The students of Linda Peterson's kindergarten class at the Goodridge elementary school are feeling very thankful for all their blessings during this Thanksgiving season. Here is a list of the things they say they are especially thankful for:

Kelsey Wilkens: I am thankful for french fries and turkey and tacos that I eat with my mom and dad.
Nicholas Weber: I am thankful for my mom and dad because we play Hide & Seek and I hide from them. I am also thankful for my baby brother, Alec. He is ten months old. He drops stuff and I pick it up.
Adam Sjulestad: I am thankful for my parents. They take care of me and don't let anyone hurt me.
Joey Rubischko: I am thankful for my white rabbits, Joseph and Rabby and Bugs Bunny. My brother and sister and I have one for each of us. Pretty soon we'll get another one for a new baby brother next summer.
Andrea Marquis: I am thankful for my mom. She buys me new clothes and cleans up our room.
Melinda Kotrba: I am thankful for Jesus because He is nice to us and is up in the clouds.
Dustin Kotrba: I am thankful for turkey and mashed potatoes and corn and gravy.
Michael Kessel: I am thankful for bears, big ones like my teddy bear named Nick.
Casey Jones: I am thankful for washing dishes because my mom tells me to. I put toys like a boat in the water.
Kyle Johnsrud: I am thankful for my friend Manda. We play Hide & Seek and I hide in the living room in the fridge.
Kelsey Johnsrud: I am thankful for my bear named Penny. I sleep with it. He talks when you push his hand. When you talk he copies what you say, like "I love you."
Mandi Johnson: I am thankful for my mom and dad because they give me toys like a pony what twists her tail. I am also thankful for my sisters because they love me. They are many years older than me.
Katie Jo Johnson: I am thankful for turkey and potatoes because they are good to eat.
Rozlyne Haugen: I am thankful for my mom and dad. They give me toys like a big car.
Justin Gallagher: I am thankful for my mom and dad. We like to stay up late a lot of times and do fun things like go to town and eat in the night.
Michele Eidelbes: I am thankful for my cousins 'cause they play soccer with me and I win.
Alisha Downs: I am thankful for birds that fly and trees that caterpillars can eat out of.

Oklee Man Is Injured Riding Snowmobile Sat.

Red Lake county investigated a snowmobile accident this weekend in which Donald J. Stenberg of Oklee was injured.

Red Lake county sheriff's department received a report of a snowmobile accident 10:14 p.m. November 18. According to a spokesperson for county, Stenberg was riding his new Polaris Indy 500 about one and one-half miles north of Oklee along county road 5 when the snowmobile collided with a culvert when crossing a field approach. Stenberg was taken to Northwest Medical center in Thief River Falls where he was treated and released. Damage to the snowmobile was estimated at $400.

The One To See:
DAN OSVLOW
Corner 3rd & Main
Phone 681-4579
State Farm Insurance Companies
Home Offices: Bloomington, Illinois

Dear Readers,
The U.S. government provides for the care and disposition of the remains of deceased personnel of the Armed Forces who die while in an active duty status. Military authorities will usually arrange for these services within amounts allowed by the government. Or the next of kin may make their own arrangements, if desired, and claim reimbursement in the amounts allowable.
Respectfully,
Belmont Funeral Home
LARRY S. BELMONT

BONANZA: THE LOST EPISODES

Ben, Hoss and Little Joe show rustlers and crooks just what the Cartwrights are made of. A Family Channel exclusive
Saturday and Sunday 4:00 pm
The Family Channel
SJOBERG'S CABLE TV
315 Main Ave. N. 681-3044

EVENING TELEVISION SCHEDULE

Monday, November 20

	KXJB-4	WDAZ-8	KBRR-10	KGFE-2	KTHI-11	WTBS-9
6:00/:30	News / Wheel of Fortune	News / Entertainment Tonight	Cosby Show / Mama's Family	MacNeil/Lehrer	News / Growing Pains	Jeffersons / Sanford and Son
7:00/:30	Major Dad / TBA	MacGyver	21 Jump Street	All Creatures Great And Small	Alf / Hogan Family	"How the West Was Won"
8:00/:30	Murphy Brown / Famous Teddy Z	Football	Alien Nation	Travels	"Turn Back The Clock"	
9:00/:30	Designing Women / Doctor, Doctor		War of the Worlds	Japan		
10:00/:30	News / Cheers		After Hours / Star Trek	Eastenders / Are You Being Served?	News / Tonight Show	
11:00/:30	Pat Sajak Show	News / Nightline	"Mommie Dearest"	This Old House / One Step Beyond	Late Night	National Geographic

Tuesday, November 21

	KXJB-4	WDAZ-8	KBRR-10	KGFE-2	KTHI-11	WTBS-9
6:00/:30	News / Wheel of Fortune	News / Entertainment Tonight	Cosby Show / Mama's Family	MacNeil/Lehrer	News / Growing Pains	Jeffersons / Sanford and Son
7:00/:30	"Til We Meet Again"	Who's The Boss / Wonder Years	Hunter	Nova	Matlock	"How the West Was Won"
8:00/:30		Roseanne / Chicken Soup	"Honkytonk Man"	American Experience	In the Heat of the Night	
9:00/:30		Thirtysomething		Bullman	Midnight Caller	Clash of Champions
10:00/:30	News / Cheers	News / Nightline	After Hours / Star Trek	Eastenders / Are You Being Served?	News / Tonight Show	
11:00/:30	Pat Sajak Show	Arsenio Hall	"The Burning Bed"	The Old House / One Step Beyond	Late Night	"Endangered Species"

Wednesday, November 22

	KXJB-4	WDAZ-8	KBRR-10	KGFE-2	KTHI-11	WTBS-9
6:00/:30	News / Wheel of Fortune	News / Entertainment Tonight	Cosby Show / Mama's Family	MacNeil/Lehrer	News / Growing Pains	Jeffersons / Sanford and Son
7:00/:30	Garfield's Thanksgiving / Bugs Bunny Thanksgiving	Growing Pains / Head of the Class	Hunter	American Masters	Unsolved Mysteries	Basketball
8:00/:30	Circus of the Stars	Doogie Howser M.D. / Anything But Love	"Everywhich Way But Loose"		Night Court	
9:00/:30		China Beach		Public Mind	Quantum Leap	
10:00/:30	News / Cheers	News / Nightline	After Hours / Star Trek	Eastenders / Are You Being Served?	News / Tonight Show	"Sattenders"
11:00/:30	Pat Sajak Show	Arsenio Hall	"Oswald & Ruby"	The Old House / One Step Beyond	Late Night	"Mag. Seven Ride"

Thief River Falls THE TIMES
Telephone (218) 681-4450
News Department
Display Advertising
Classified Advertising
Commercial Printing
MAILING ADDRESS
Thief River Falls Times
Box 100
Thief River Falls, MN 56701
USPS 627-360
ISSN: 8750-3883

SUBSCRIPTION ORDER FORM
THE TIMES
Name________________
Address______________
City________State______Zip______
Payment must accompany order. New_____Renewal_____
PENNINGTON, RED LAKE, MARSHALL, POLK, CLEARWATER $20.00
ALL OTHER ADDRESSES WITH A 567 ZIP CODE $25.00
ELSEWHERE IN THE USA $30.00
Send to: The Times, Box 100, Thief River Falls, MN 56701

TIMES Around The Region

by Donna Myhrer

Blackduck Renews Park Offer

Blackduck — After four years of haggling between Beltrami county and the city of Blackduck, Pine Tree park could soon be under new ownership. The Blackduck Lions club has expressed an interest in providing some improvements to the property if it is owned by the city. Costs of maintaining the park have been a problem for the county, which would like to give ownership to the city. An indication of the amount of volunteer help available is being sought to determine whether the change in ownership will come about. (Bemidji Pioneer)

Stauffenecker Wins FFA Competition

Greenbush — Jeff Stauffenecker, representing the Greenbush FFA chapter competed as a national finalist with three other regional winners in the Poultry Production Proficiency award program at this year's 62nd national FFA convention in Kansas City, MO. Following the competition, Stauffenecker was named as the national champion. He started his turkey operation with 800 hens when he was a high school freshman and has expanded his program to its present size of 5,000 birds. (Greenbush Tribune)

City May Apply For Regional Lottery Center

Bemidji — The city of Bemidji plans to explore a proposal that the city serve as a regional center for the state lottery when the first lottery tickets are sold next year. The regional center would coordinate lottery activities for the entire regional and would be hooked up via computer with state lottery operations. The city has also asked the state lottery commission to name its municipal liquor stores as retail outlets for the lottery tickets at the local level. (Bemidji Pioneer)

Hallock Considers Wind Generator Ordinance

Hallock — The Hallock city council is struggling over a proposed wind generator ordinance that would limit the use of the machines to the city's industrial park district. Opponents of the ordinance argue that businesses should not be denied to option of installing a wind generator, while those favoring the idea of an ordinance state that an appropriate distance from residential property should be established. (Kittson County Enterprise)

Ground-Breaking Held For New Community Center

Erskine — Last week the ground was broken for the new Erskine community center. The project has been in the works for a number of years, but plans have finally been approved and construction may begin. A backhoe operated by Dean Salveson dug a trench for the first footings and a crew is ready to get the foundation started. (Erskine Echo)

Bemidji Belle To Leave?

Bemidji — Owners of the Bemidji Belle excursion boat have announced plans to move the operation to Walker and cruise on Leech lake. The move is being considered because of complaints that the city of Bemidji hasn't supported this aspect of the city's tourism. The boat's owners presently owe approximately $2,500 for two years' of docking fees. The Belle became a Lake Bemidji attraction two years ago, featuring rides up and down the lake, dinner cruises and chartered cruises. (Bemidji Pioneer)

Oldest North Dakota Resident Dies At Grafton

Grafton, ND — Katherine Mislalek, 111, who had been North Dakota's oldest resident, died November 11 at Grafton. On her last birthday, she credited hard work and prayer as her secret to a long life. For the past five years, she had been a resident of the Lutheran Sunset Home. She was the mother of 11 children and had over 100 grandchildren and great-grandchildren. She was born Dec. 19, 1878 in Poland. (Grafton Record)

Counties Look At Joint Recycling Effort

Kittson County — The Kittson county board of commissioners has been informed of several recent discussions between emergency service directors of Kittson, Roseau and Marshall counties regarding a possibility of a joint recycling effort. State funds in the amount of $300,000 would be available for the project which would probably be used to build a recycling center to recycle glass, paper, plastics and aluminum. (North Star News)

Chemotherapy Available At Karlstad Hospital

Karlstad — A new service has recently been inaugurated at the Karlstad Memorial hospital and clinic to allow chemotherapy to be done there. Dr. John Laurie of the Grand Forks clinic will direct the service which be done by Anita Westling, a registered nurse. It is expected that local cancer patients will now be able to receive this treatment closer to their homes. This procedure is limited however to patients needing only chemotherapy and will not provide radiation therapy which is sometimes also used by the same people. (North Star News)

COMMUNITY CALENDAR

To have events listed on the Community Calendar, mail or bring them to the Thief River Falls Times office by 5 p.m. on Tuesday for the Wednesday edition or 5 p.m. on Friday for the Monday edition.
NO TELEPHONE ITEMS ACCEPTED.

Monday, November 20

8 a.m. to 12 noon Community Service center at 1004 S. Tindolph, TRF, will be open.
9 a.m. Aerobics class at the Heritage center, TRF.
1:30 to 2:30 p.m. Overeaters Anonymous meeting at Redeemer Lutheran church library, TRF.
1:30 p.m. Star Homemakers meeting at Ekelund dining hall, rural Goodridge.
5:30 p.m. Evening meal at the Heritage center, TRF.
7 p.m. Association For Retarded Citizens meeting at the Northwest Regional library, TRF.
7 p.m. Northern lodge meeting at the Masonic lodge, TRF.
7 p.m. TOPS meeting at the Odd Fellows hall, TRF.
7:30 p.m. Adult Children of Alcoholics meeting at the Crossroads center, TRF.
8 p.m. Eagles auxiliary meeting at the Eagles hall, TRF.
8 p.m. Compassionate Friends meeting at Crookston Presbyterian church.

Tuesday, November 21

6:30 a.m. Kiwanis meeting at the Best Western, TRF.
9 a.m. Aerobics class at the Heritage center, TRF.
9:30 a.m. Golden Kiwanis meeting at the Best Western, TRF.
9:30 a.m. to 2 p.m. Social Security representatives will be at the Heritage center, TRF.
12 to 2 p.m. Christian Women's club meeting at Legion club, TRF.
12:15 p.m. Weight Watchers meeting at the TRF armory.
2 p.m. Trinity Golden Years group meeting at Trinity Lutheran church, TRF.
6:15 p.m. Weight Watchers meeting at the TRF armory.
6:30 p.m. After Five club meeting at the Best Western, TRF.
7 p.m. TOPS meeting at the Gunderson court community room, TRF.
8 p.m. Al-Anon Family group meeting at the Northwest Medical center (Room 113), TRF.
8 p.m. Alpha group Alcoholics Anonymous meeting at Northwest Medical center (north conference room), TRF.

Wednesday, November 22

9 a.m. Insurance advocate at the Heritage center, TRF.
12 noon TRF Lions club meeting at the Legion club.
1 p.m. Senior circle at the Heritage center, TRF.
7:30 p.m. Thanksgiving service at the Evangelical Free church, Newfolden.

Thursday, November 23

Happy Thanksgiving!
8 p.m. Welcome group Alcoholics Anonymous meeting at the TRF city auditorium.

Friday, November 24

9 a.m. TOPS # 1175 meeting at United Methodist church basement, TRF.
1:30 to 3 p.m. Alzheimer's Disease and Related Illnesses support group for family and friends at Northwest Regional library, TRF.

Saturday, November 25

2 to 4 p.m. Open house birthday celebration for Eddie Opsund at the Eagles club, TRF.

Sunday, November 26

8 p.m. Alpha group Alcoholics Anonymous meeting at the Northwest Medical center (north conference room), TRF.

Donations for purchase of "Jaws of Life" equipment for Red Lake county emergency services were presented recently. Plummer fire chief Jim DuChamp (center) and Plummer Mayor Stub Pohlen (right) accept the checks from Bob Johanning of the Plummer Lions club ($3,000) and Marvin Engesethar of the American Legion ($1,000). The money is from the charitable gaming operations conducted by the Lions at the Plummer municipal liquor store and the American Legion at its club rooms. The equipment is intended for use throughout Red Lake county but is stored at Plummer and handled by the Plummer fire department. The equipment has been received and anyone interested in donating to the project may send contributions to Jim DuChamp at Box 14, Plummer.

October Activities At Oakland Park

Highlighting the month of October at Oakland Park Nursing Home was a Halloween party on October 31 with games, prizes and lunch served to everyone. Many residents also enjoyed handing out candy to trick-or-treaters that evening.

Happy Hour was enjoyed on October 20 with music by Vernon Rogella along with refreshments for everyone. The Silvertones of Zion Lutheran church sang on October 2. G. P. Grandchildren from the SOA school visited with the residents on October 9. The Happy Seniors gave a program on October 25. The Dalzells presented a program on October 24. Many residents enjoyed a fall scenic bus trip on October 3.

Valley Home visited for bowling on October 11, defeating Oakland Park 238 to 165. Bowling for Oakland Park were Al Berge, Olga Peterson, Ted Ousa, Hilma Benston and Hilda Johnson.

Celebrating birthdays in October were Barbara Votava (Oct. 1); John Betts (Oct. 4); Mary Iverson (Oct. 4); Edith Weed (Oct. 22); and Mabel Wagner (Oct. 24).

Mabel Wagner celebrated with relatives and friends on October 14. Edith Weed's daughter served cupcakes to everyone on October 24 in honor of her birthday.

Residents hosting dinners during October were Emelia Ness with David Ness as guest; Tillie Baker with Myrtle Baker as guest; Linda Merritt with Mr. and Mrs. Charles Tenney as guests; Jack Murphy with Leone Murphy as guest; and Clara Heieren with Kathryn Peterson and Janet Heieren as guests.

New residents in October were John Arnold, Alice Johnson and Martha Swenson.

Hannah circle of Trinity Lutheran church served cupcakes to the residents on October 23.

Other activities included a hobby shop, fitness, current events, reading the book "My America, Your America," music time, baking group, breakfast group, volleyball, glamour time, Memory Joggers and card club.

Church services and music were presented by Rev. Robert Amundson; Rev. Edelman; Rev. Forsberg; Rev. Berton Hushagen; Pastor Mark Lacklesh; Rev. D. Josh Nelson; Rev. Dale Van Deusen; Doris Elsbrener; Olen Espe; Larry Myhrer; Judy Olson; Solveig Swenson; Lavonne Thune; and the Trochmann family.

Rev. Paul Bortnem conducted a memorial service for Katie Houfek and Ellen Lien.

Investigator To Visit Bemidji

An investigator from the Minnesota department of human rights will conduct office hours in Bemidji Wednesday and Thursday, November 29 and 30, at the Job Services office, 1819 Bemidji Avenue. Hours will be from 8 a.m. to 4 p.m. Wednesday and 8 a.m. to 2 p.m. Thursday.

The investigator will answer questions regarding potential discrimination complaints in the area of employment, housing, education, public accommodations, public services and credit.

HEALTH INSURANCE to help pay hospital-surgical bills
CALL Dan Osvlow
State Farm Mutual Automobile Insurance Company

Join With Us For Our
FESTIVE THANKSGIVING EVE SERVICES
Wednesday, Nov. 22 • 7:30 P.M.
Special Music–Thanksgiving Message
BROADCAST ON KTRF AND CABLE CHANNEL 3
PASTORS: D. Josh Nelson, Ron Calvert
THE PUBLIC IS CORDIALLY INVITED TO ATTEND
Trinity Lutheran Church
Fourth & Horace
Thief River Falls, MN

MEETING ON NEW METHOD OF REGULATING RATES OF NORTHWESTERN BELL TELEPHONE COMPANY

The Minnesota Public Utilities Commission will hold a public meeting in your area to learn your views on a new method of regulating the rates of Northwestern Bell Telephone Company, doing business as (d/b/a) U S WEST Communications. That method is incentive regulation.

Recently the Minnesota Legislature passed an Incentive Regulation Law. The law encourages telephone companies to increase their operating efficiency by allowing them to earn more than their authorized rate of return, increasing their profits without a general rate case. A telephone company would keep its increased profits until they reach a certain level determined by the Commission. If that level is achieved, the telephone company would share its increased profits with its ratepayers. Under the law, a telephone company would be able to increase your present rates under very limited circumstances and must maintain present quality of service standards.

Northwestern Bell, d/b/a U S WEST has asked the Commission to approve an Incentive Regulation Plan. The plan would expire in August, 1994 unless the law allowing incentive regulation plans is extended by the Legislature. Under the plan, the Company would be allowed to try to increase its profits without a general rate increase by increasing sales and improving operating efficiencies. The Company's plan would, however, allow future rate increases under very limited circumstances. Profits above a Commission approved level would be shared on a 50/50 basis with customers under the plan. The Company would also accelerate its construction program and introduce digital electronic switching in all areas where it is not presently available.

The Commission would like the public's views on this proposal and has scheduled the following meetings throughout the state to provide an opportunity for public comment:

Minneapolis
Monday, December 4, 1989 • 1:30 p.m.
Hennepin Co. Government Center Auditorium
300 S. 6th St., Minneapolis, MN 55487

St. Paul
Monday, December 4, 1989 • 7:00 p.m.
State Office Building, Room 5
100 Constitution Ave., St. Paul, MN 55155

Duluth
Tuesday, December 5, 1989 • 1:30 p.m.
Duluth City Hall Council Chambers - 3rd Fl.
441 W. 1st St., Duluth, MN 55802

Moorhead
Wednesday, December 6, 1989 • 7:00 p.m.
Moorhead City Hall Council Chambers
500 Center Ave., Moorhead, MN 56560

Sauk Centre
Thursday, December 7, 1989 • 1:00 p.m.
Sauk Centre City Hall, Main Hall - 2nd Fl.
405 Sinclair Lewis Ave., Sauk Centre, MN 56378

Marshall
Thursday, December 7, 1989 • 7:30 p.m.
Southwest State University - Room LC 217
Marshall, MN 56258

Rochester
Friday, December 8, 1989 • 1:30 p.m.
Rochester City Hall Council Chambers - 2nd Fl.
1st Ave. & 3rd St. S.W., Rochester, MN 55901

You are invited to attend any of these meetings to express your views. If you cannot attend, but want to comment please write to the Commission at the following address:
Incentive Plan Project, Minnesota Public Utilities Commission, 780 American Center Building, 150 E. Kellogg Boulevard, St. Paul, Minnesota 55101

Copies of the plan may be obtained by calling the Company at (612) 344-4526 or by writing to U S WEST, Rm. 3A75, 200 South 5th Street, Minneapolis, Minnesota 55402.

Before authorizing an incentive plan for Northwestern Bell, d/b/a U S WEST, the Commission will consider the appropriateness of the Company's present rates and the merits of the Company's specific proposal.

THE MINNESOTA PUBLIC UTILITIES COMMISSION

The Times' Editorial Opinion

The Times
Thief River Falls, Minnesota

J.P. Mattson, publisher
Marvin Lundin, editor
David Hill, associate editor

Editorial opinion published on this page, whether locally written or re-printed from other sources is intended to stimulate thinking and discussion among our readers. Opinions expressed by the editor are his own and not necessarily those of other staff members. Opinions expressed in items from other publications may be contradictory to the editor's own views but are offered for their general interest.

More On Honorarla

In the last issue of the Times we commented on the honoraria received by a number of Minnesota Congressmen. We neglected to include the figures for Minnesota's U.S. Senators, and they are rather interesting numbers to consider.

Sen. David Durenberger picked up a total of $90,225 and gave $19,725 to charities. There were 61 organizations and businesses that paid the fees as Sen. Durenberger kept $70,500 for himself.

Sen. Rudy Boschwitz received $32,400 from 23 businesses and organizations and gave it all to charities; all of it.

Sen. Boschwitz faces a reelection bid next year. Sen. Durenberger was recently reelected for a six-year term. Those may not be contributing factors, since Sen. Boschwitz has enough wealth that the donation of $32,400 won't create too great a hardship. But if the election schedule was reversed, we wonder if Sen. Durenberger may have been at least a little more benevolent.

Tissue Donation Important

This year more than 500,000 people will require bone, bone products or soft tissue for surgery. Thirty-five thousand will have their vision improved or restored thanks to cornea transplants, and 100,000 skin grafts—using skin no thicker than a sunburn peel—will be performed.

In addition, last year in this country more than 6,900 kidneys, 1,500 hearts and 1,180 livers were transplanted. Currently, there are 17,000 people on waiting lists for organs that will save their lives, and thousands of people will continue to wait, suffer and die for lack of available organ and tissue donors.

According to MaryBeth Ross, education coordinator of the American Red Cross Transplantation Services, Washington Region, family discussion is crucial to meeting the ever-growing need for organs and tissues. "I call it the 20-minute miracle," Ross says.

"Taking just that small amount of time to discuss organ and tissue donation, and your wishes, may mean the difference between life and death for someone else. By doing it, we not only make sure our next-of-kin know what our wishes are, we also find out the donation wishes of the rest of the family. It may well be the most important 20 minutes of someone else's life."

Ross explains that signing a donor card, while a step in the right direction, is not enough because the next-of-kin must give consent for donation, even if there is a signed donor card.

While the use of tissues in transplantation isn't lifesaving, as is the case with organ donations, it does greatly enhance the life of the recipient and allows that person, in many cases, a life free of pain and deformity.

Who can be a donor? Anyone from age 16 to 65 whose medical history is suitable. The donation will occur within hours after death. Transplant surgeons and retrieval agencies do not participate in decisions regarding potential donors until after death has been pronounced. The appearance of the body will be maintained and traditional funeral arrangements, including open casket and viewing, can take place as the family desires.

All costs related to the donation are the responsibility of the retrieval agency; the cost of the funeral is incurred by the family.

Questions on tissue and organ donation can be directed to the American Red Cross at 1-800-284-7783.

State Shouldn't Share In Charitable Gaming

Today's issue of the Times includes a couple of photos provided by the Plummer Fire Department of donations made to that organization for purchase of "Jaws of Life" equipment. For the most part, the funds were obtained by the donor organizations through operation of charitable gaming.

"Jaws of Life" is the trade name for an assortment of mechanical apparatus that can cut, pry and twist metal and is used most frequently to free victims from vehicles following traffic accidents. A typical set costs about $10,500—not exactly small change for hard pressed fire and rescue squads. The Red Lake county project is being funded without public tax money due to the charitable gaming donations.

Over the past several years we have printed many dozens of similar photos where funds raised by organizations through gaming operations have been donated to worthy local causes. In many, perhaps most, of these situations, the money would not have been so readily available and the projects would not have been possible without the substantial donations received.

Receipt of the photos from Plummer reminded us of the actions of the last session of the Minnesota legislature which cut a much larger slice of the gambling pie for the state. We think this is tantamount to theft, robbing the local charities of needed money to help support the spending habit of state government.

In our opinion, if charitable gaming is to exist in the state it should exist solely as the title implies—for charitable purposes. The state should be involved as little as possible and share in the proceeds only as necessary to pay for supervision of the gaming operations under the law. Other than that supervision, the state should butt out of the local gaming situation totally.

Money coming into the gaming operations comes from primarily local people and is money which they have left after their income has been subject to state and federal taxes. The state has already had its hand in the pockets of the game players and, as we see it, isn't entitled to another round of pocket-picking. The local community organizations should be entitled to recycle virtually all of that gaming income on a local basis.

From what we have been able to tell, the organizations operating charitable gaming have been doing a creditable job of distributing their share of the profits. There is nothing to indicate that they wouldn't do an even more effective job if they were allowed more of the profits to distribute.

This move by the state to grab off a much bigger chunk of the charitable gaming money is one of the actions which adds to our lack of faith in state government to properly administer the state lottery. Reluctance of legislators to make a long-term commitment to dedication of the lottery funds for specific purposes is another reason for suspicion. Refusal to commit that lottery revenue was the main reason we opposed the state lottery referendum.

Time will tell how the state handles lottery income, but if past experience is an indicator of future activity, don't look for any stability in programs which are to be financed by lottery proceeds. Temptation is too great for legislators to resist when there is a pot of gold to be raided without the political repercussions of a tax hike.

Letters To The Editor And Corrections

Responses to editorial comment or letters with original thoughts or ideas of general interest are encouraged. Right to edit letters for length and clarity is reserved. Letters intended for publication in other publications as well as The Times will not generally be accepted. All letters must be signed and contain an address or phone number of the writer so authenticity can be verified. The Times will withhold publishing the name upon request, but reserves the right to release the name to persons who have a legitimate interest in the subject matter.

Corrections: Despite every effort to avoid errors in news reporting and advertising, The Times recognizes that errors will be made. We welcome reader participation in calling such errors to our immediate attention by telephone at 681-4450. Every effort will then be made to correct or clarify the error or misunderstanding in the next issue of The Times.

The Times

LITTLE OAK

MRS. ARNOLD HAUGEN
GOODRIDGE
378-4367

Janelle Fast and Derek of Oshkosh, WI, and Jamie Bjerklie of Goodridge visited at the Ernest Mostrom and Arnold Haugen homes on Monday forenoon.

Ida Haugen visited at the Teloy Johnsrud home on Monday afternoon.

Mr. and Mrs. Craig Fast and Derek of Oshkosh, WI, arrived at the Kenneth Peterson home Friday evening and they stayed there until Monday afternoon when they left for their home. Craig did some deer hunting when he was there.

Dinner guests at the Kenneth Peterson home on Saturday were Mr. and Mrs. Donald Fast of Warroad and Mr. and Mrs. Craig Fast and Derek.

Ted Roy was a luncheon guest at the Arnold Haugen home Tuesday afternoon.

Those who came to the Rodney Bjerklie home on Sunday to celebrate the birthdays of Aric and Lucas were Rose Sjulestad, Joni Bjerklie, Kelly, Mathew and Emily, Clare Peterson, Robyn and Adam Sjulestad, Renae Bjerklie, Jamie and Bryan, Renae Marquis, Cory, Megan and Andrea, and Janelle Fast and Derek and also there was Mom, Cheryl Bjerklie. A delicious lunch was served including two birthday cakes and Lucas and Aric received many nice gifts. Happy birthday, Lucas and Aric.

Mr. and Mrs. Kenneth Peterson visited at the Arnold Haugen home Wednesday evening.

The Arnold Haugens enjoyed a telephone call from Edna Hawk of Issaquah, WA, and Orin Haugen of Hibbing.

Mr. and Mrs. Kenneth Peterson visited at the Gene Marquis home on Saturday.

Kyle Arveson called at the Arnold Haugen home Saturday forenoon.

Mr. and Mrs. Edwin Halvorson and granddaughter, Katie Halvorson, were Sunday visitors at the Danny Finseth home in Stephen. They also celebrated Kristi Finseth's 10th birthday. Happy birthday, Kristi.

Edwin Halvorson visited recently with his aunt, Rose Johnson, at a nursing home in Bemidji. Ted Halvorson accompanied him and they also visited with Robert Johnson at Bemidji.

Mr. and Mrs. Edwin Halvorson visited at the Galen Halvorson home in Thief River Falls on Saturday.

Mr. and Mrs. Verner Arveson visited at the Gladys Hanson home Monday evening.

Mr. and Mrs. Halvorson were Sunday evening visitors at the Gary Halvorson home. They also celebrated Gary and Katie's birthdays. Happy birthday, Gary and Katie!

Mr. and Mrs. Willie Good called at the Irvin Hangaard home in Gonvick on Friday.

Orben Good called at the Willie Good home Friday evening. Kyle Arveson visited there on Sunday afternoon.

Mr. and Mrs. Willie Good visited at the Orben Good home Thursday evening.

Kyle Arveson and Jane Good were coffee guests at the Gladys Hanson home on Sunday. Other callers there during the week were Ernest and Lorraine Mostrom and Mr. and Mrs. Clarence Hanson.

Lorraine Mostrom called at the Orville Christianson home one day during the week.

Callers at the Ernest Mostrom home for the week were Mr. and Mrs. Clarence Hanson, Lester Hanson, Orville Christianson, Kyle Arveson and David Arveson.

Extensive Coverage In
The Times
Ph. 681-4450

ZANY CROSSWORD by Dickson

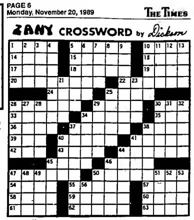

ACROSS
1 Outlandish suit
5 Israelite tribe
10 Uses Howe's invention
14 MASH's Hawkeye
15 Sheet music
16 Meek petition
17 Tubular sign
18 Pentateuch
19 Repetitive Egyptian deity name
20 Decisive battle site
22 Uses an adit
24 Valiant eagle's nest
25 Controversy prone singer
26 Apparel too often lost for
29 Can't stand
30 Animator's convenience
33 Group of heathens Huns invaders
34 Gave a hint
35 Girl's name sounds like a boy's
36 Cupid from Athens
37 Wickedest king perhaps
38 Ms. Buzzi e.g.
39 See 5 Across
40 Expand
41 Idea taken for granted
42 Foxy cold styler
43 Cheese made backwards
44 Belligerent airplane
45 One of Ali's predecessors
46 Jap booze
47 Recorder of scenes
50 Not salt or sweet
54 Mid Eastern VIP
55 Ubiquitous liquid
57 Comic strip light bulb
58 Tripled three
59 Dancer Fred's dancin' sister
60 Breakfastable dozen
61 Mark up a ms
53 Work station seated
62 Country of no Yewomen?

DOWN
1 Like this puzzle
2 Fake butter
3 Nose news
4 Ale holders
5 Rich family sounds like flowers
6 Cold and white
7 Item for blowing golfing
8 Identifiable period
9 Warmed over
10 Dog sounds expectorant
11 What ___?
12 Fish flap
13 Backtalk
21 Parisian head
23 Requisite
25 Overlord
26 Slant-roofed cubbies
27 Every 60 minutes
28 Bitter humor
29 Church of wives
30 Low-life
31 Wonderland cracker label
32 Merry Widow maker
34 Chest material
37 Secret retreat
38 Eliminated a problem
40 Deck oneself in
41 Ungodlike god
43 Not beat in
45 Little cab
46 Well marked monument
47 Sugary or suppository stick
48 Amongst
49 Disappearing skill
50 Leaf holder
51 Razor's pride
52 Shortened printer's images
53 Tough chore
56 Humorist drink

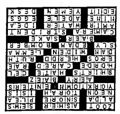

BROOKS

PEARL LANIEL, 681-4470

Mr. and Mrs. Dan Kush and son, Olen, left on Monday for their home in Aurora after a weekend visiting with her mother, Mrs. Nora Delage, while the men hunted in the Brooks area.

Tuesday noon Mike Laniel of Minneapolis and Danin Grimm were luncheon guests of their mother and grandmother, Mrs. Pearl Laniel.

Paul Tvedt, son of Peggy Tvedt of Red Lake Falls, was a Friday to Monday weekend guest of his grandmother, Mrs. Mabel Sabourin.

Mr. and Mrs. Jeff Capp, Mandy, Ben and Sandy of Grand Forks arrived Saturday and were weekend guests of his parents, Mr. and Mrs. Ray Capp.

Monday dinner guests of Mrs. Lillian Hince were her sons, Willard Hince of Thief River Falls and Russell Hince.

A Thursday luncheon guest of Mrs. Pearl Laniel was her son, James Laniel of Prior Lake, on route home from his deer hunting holiday.

Mr. and Mrs. Walter Novak, Sr. traveled to Warren on Sunday where they visited with their sons, Leonard Novak and family and Mr. and Mrs. Gerard Novak and family.

Mrs. Barb Slover visited with Mrs. Lillian Hince on Tuesday forenoon.

Mrs. Verle Asselin and Mrs. Pearl Laniel were among those who attended the Red Lake County Board of Aging held in the Manor Senior Citizen site in Red Lake Falls.

The Home Study club met Tuesday evening at the home of Mrs. Bertha Hughes of Plummer with nine members answering roll call. Those in attendance were Mrs. Edna Hyde, Mrs. Sally Benedict, Mrs. Sue Haggo, Mrs. Roxann Rock, Mrs. Dorothy Myhre, Mrs. Dianne Gagnor, Bertha, and Mrs. Carol Sage.

Mrs. Duane Stacey of South Milwaukee, WI, Mrs. Irene Mosetti and Katie Simonson of South Milwaukee, WI, Mr. and Mrs. Parnel Thibert of St. Charles, IL, were all here the weekend of November 4th to attend the 40th wedding anniversary of their brother and sister, Mr. and Mrs. Ronald Parade.

Friday evening guests of Mrs. Lillian Hince were Mr. and Mrs. Russell Hince.

Mrs. Mable Sabourin received word on Wednesday that her sister, Mrs. Lee (LeRoux) Pfeffer, 91, of South Milwaukee, WI, had passed away on Wednesday. Lee was born and raised in the Brooks area.

Saturday afternoon guests of Mrs. Lillian Hince were Mrs. Vi Peyment, Mrs. Irene Hince, Mrs. George Burthwick and Tracey of Oklee, Mrs. Evangeline Grove, and Mrs. Mable Sabourin and great-grandson, Paul Tvedt of Red Lake Falls.

Mrs. Dianne Gagnon, Mrs. Connie Parenteau, Mrs. Vicki Yaggie, and Mrs. Pearl Laniel were among those who attended the Red Lake County American Society Unit board meeting held Wednesday evening at Third Base.

Mr. and Mrs. Clair Thompson of Grand Forks were last weekend guests of her parents, Mr. and Mrs. Aurel Parenteau and on Friday evening they all attended the 40th wedding anniversary reception of Mr. and Mrs. Ronald Parade.

A birthday party was held on Wednesday evening in honor of Mrs. Martha Gagnor in her home with Mrs. Vi Gagnor, Mrs. Ezelle Schiefert, Mr. and Mrs. George Genereux of Red Lake Falls, Mr. and Mrs. Harry Hanson of Mentor, and Mr. and Mrs. Arthur Gagner to help her celebrate. Happy birthday, Martha.

Mr. and Mrs. Jim Doakins, Kelsey and Bryant of Milwaukee, WI, arrived Friday evening for a few days with her parents, Mr. and Mrs. Wesley Myhre.

Wednesday forenoon guests of Mrs. Pearl Laniel were Mr. and Mrs. Judy Olson, Mrs. Mary Jane Paradis, Mrs. Nora Delage, Mrs. Martha Gagner, Mrs. Vi Gagner, Mr. and Mrs. Harvey Riendeau, and Mrs. Joanne Delage.

Mr. and Mrs. Robert Gagner accompanied their son, Poncho, to Champlin where they visited with their daughter, Mr. and Mrs. Bill Stone.

Mr. and Mrs. Wesley Myhre hosted a dinner party on Friday evening with Mr. and Mrs. Jim Doakins and family of Milwaukee, WI, Mr. and Mrs. Wally Seeger of Red Lake Falls, Mr. and Mrs. Clayton Larson of Plummer, Wendy Myhre of Moorhead, and Mrs. Dorothy Myhre.

Mr. and Mrs. Harvey Riendeau visited with Mr. and Mrs. Mike Riendeau and were brunch guests Sunday forenoon.

Mr. and Mrs. Robert Gagner returned on Friday with their daughter, Mr. and Mrs. Bill Stone, after spending a few days with them in Champlin.

Mr. and Mrs. Rodney Myhre and family of Red Lake Falls visited with his brother, Mr. and Mrs. Wesley Myhre.

Mrs. Mae Lallier and Mrs. Nettie Perreault traveled to Crookston on Sunday where they attended a birthday party in honor of their sister, Mrs. Doris Dorosier.

Saturday evening Mrs. Dorothy Myhre entertained Mr. and Mrs. Jim Doakins and family, Mr. and Mrs. Wesley Myhre, and Mr. and Mrs. Clayton Larson of Plummer.

Tracey Roston of Plummer visited with her grandparents, Mr. and Mrs. Emile Cardinal, on Thursday.

The Brooks Senior Citizen Birthday club met Thursday afternoon in the church parlors with 14 members answering the roll call. Mrs. Nore Delage conducted the meeting. Election was held for vice-chairperson as the term of chairperson Mrs. Nore Delage was up. Mrs. Dolores Berberich was elected. There was one birthday, Mrs. Ann Cardinal. The door prize went to Mrs. Nore Delage. The lunch was served by Mrs. Nore Delage, Mrs. Lillian Hince and Mrs. Pearl Laniel. Games were played by Mrs. Mable Sabourin, Mrs. Mayme Berberich, Mrs. Lillian Hince, Mrs. Dorothy Myhre, Mr. and Mrs. Harvey Riendeau, Mr. and Mrs. Steven Asselin, Russell Noyes, Mrs. Connie Moser, Mrs. Nettie Perreault, Mrs. Dolores Berberich, and Mrs. Pearl Laniel.

Mrs. Shirley Delage of Erskine and her daughter and family, Susie, Jim and Michael of Crookston, were brunch guests of Mrs. Nore Delage on Sunday morning.

40th Anniversary

A 40th wedding anniversary celebration was held November 3rd to honor Mr. and Mrs. Ronald Paradis by their children, Mr. and Mrs. Bryan Paradis and girls of Oklee, Mr. and Mrs. Arnie Parade and family, Mr. and Mrs. Roger Parade and girls, and Lonie Parade. Mr. and Mrs. Leland Saga and family hosted a dinner party at Third Base for their aunts and uncles and Rev. Joe DeCrane. An open house was held later in the evening at the Arnie Parade residence with many relatives and friends attending. Those who were present from the original wedding party were Mrs. Grace Stacey of Milwaukee, WI, Mrs. Madoline Thibert of St. Charles, IL, Mr. and Mrs. Willard Bergeron of Oklee, Mrs. Henrietta Champagne, and Clarence Gagner of Brooks. The cake was baked and decorated by Mrs. Edna Hyde. The flowers were done by Mrs. Karon Fossell. Special calls came from her brother, Dan and Jen Merci of Thermopolis, WY, and many friends and relatives from out of town. Congratulations, Ron and Dallas.

Hollyhock Club

The Hollyhock Home Study club met at the home of Bertha Hughes of Plummer November 7th with nine members answering roll call of what we were to bring to the Red Lake County Christmas party in Red Lake Falls on December 4th for lunch. Pearl Laniel, Edna Hyde and Bertha Hughes made pretty fabric Christmas reeds for all the club members. This was very much appreciated by the other club members. The lesson was on making pine cone and cloves Christmas decorations. They turned out pretty and smelled so good. A delicious lunch was served by Mrs. Bertha Hughes.

GULLY

MRS. ESTHER RUTKOWSKI
GULLY
268-4348

Larry Berg of Warba spent a few days at the Elmer Berg home while he was deer hunting.

Gene and Ann Melander were dinner guests at Jayson and Julie Melander's in Bagley on Sunday. In the evening they visited with Hilme Nose at Bagley.

Viona and Howard Johnson of Shoreview spent Saturday to Monday with Esther Rutkowski. They spent Friday to Saturday with Viola Lee of Fosston and also visited at Reuben Rydeen's and Esther Thorsson's.

Mary and Elmer Berg visited Friday afternoon at the Alvin Stolaas home at rural Clearbrook.

Monday afternoon Gene and Ann Melander visited with Joni and Lyle Swanson of St. Hilaire and were supper guests.

Mr. and Mrs. Don Adamson of Thief River Falls are the parents of a baby girl born November 9, 1989. She was named Colli Joan. Grandmother is Mrs. Adeline Stroble of Thief River Falls and great-grandma is Mrs. Hilde Hangaard of Gully.

Orlan Vandeventer of Minnetonka visited Monday evening with his uncle and aunt, Floyd and Florence Berg.

Supper guests at June Berghs during deer hunting were Omer Nelteberg of Bethel, Bryeon Holmberg of Minneapolis, Deloris and Orvis Bjerklie of Hibbing, Russell Borgh, Sandra Anderson, Candice and Rick Bruggeman and Ami Jo, Cindy Kolling and Douglas Robbins.

Ann Melander was a coffee guest of Deloris Grundyson in McIntosh Tuesday afternoon.

Mr. and Mrs. Albert Setion of rural Clearbrook were Tuesday visitors at Orville Haugen's.

FILM SALE

Any Roll Of KODAK Or FUJI
COLOR PRINT Or SLIDE FILM
BUY 2 GET 1 FREE
Of Equal Or Less Exposure.
FUJI
Offer Ends Sat., Nov. 25
BRUCE PHARMACY
421 N. LaBree · 681-5523 · T.R.F.

Soupçon

By Sherry LaCoursiere

Turkey day is nearly here. Maybe you will find some of these recipes handy.

This is a different type of pumpkin pie you may want to try:

Pumpkin Pecan Pie

3 eggs
3/4 cup light corn syrup
1 teaspoon vanilla
1 cup pumpkin
1/2 teaspoon cinnamon
1/4 teaspoon salt

Mix all ingredients and pour into unbaked pie shell. Sprinkle 2 cups pecans over top. Bake 40 minutes at 350 degrees. Top with whipped cream, or not — delicious either way.

***

Scalloped Corn

1 can cream style corn
1 cup milk

Heat together. (I use the microwave.) Gradually stir in 1 well-beaten egg. Add the following:

1 cup soda cracker crumbs
3/4 teaspoon salt
dash pepper

Mix well and then pour into greased 1 1/2 quart casserole.

Melt 2 tablespoons butter and toss well with 1/2 cup of cracker crumbs. Sprinkle over corn mixture.

Bake at 350 degrees for 45 minutes to 1 hour.

***

Here is a very simple salad that looks elegant, and a good way to serve your cranberries, too:

Cranberry Mold

Dissolve 2 packages cherry (or raspberry) gelatin in 2 cups boiling water.

Add 1 can whole cranberries; mix and chill until slightly thickened. Add:

1/2 pint commercial sour cream
1 cup walnuts

Place in prepared mold and refrigerate. (Best if made a day ahead.)

Potatoes are always a problem, having to be cooked and mashed at the last minute. This is a recipe for mashed potatoes that can be made ahead and popped into the oven at the last minute:

Patrician Potatoes

4 cups cooked mashed (don't use milk or butter to mash) potatoes (about six medium potatoes)
2 cups cream style cottage cheese which has been run through a blender or sieve
3/4 cup commercial sour cream
1 1/2 tablespoons minced onion (if desired)
2 teaspoons salt
pepper to taste

Mix together and spoon into buttered 2-quart casserole. Brush top with melted butter.

Bake 1/2 hour at 350 degrees, then place dish under broiler to brown top. Sprinkle with almonds before broiling if you wish, but watch carefully.

***

Warm everyone up before the feast with this tasty hot punch:

Holiday Fruit Punch

4 cups apple cider
2 cups cranberry juice
1 cup orange juice
12 ounces apricot nectar
1 whole lemon
whole cloves

Slice lemon and insert cloves into slices. Mix juices and add lemon slices.

Simmer (try your large coffee pot, putting the lemon slices in the basket) for 15 to 20 minutes.

Serve with a garnish of sugar cubes that have been tossed with cinnamon or a cinnamon stick dipped in sugar.

***

Hope Your Thanksgiving is Happy!

Employees of Forsberg's, Inc. of Thief River Falls conducted their own annual "wide rack" contest during the Minnesota deer hunting season. Winner is determined by the widest span of antlers. Pictured (left to right) are Tom Oscarson, Red Lake Falls; Mark Erickson, Thief River Falls; Jerry Sorenson, Thief River Falls; Randy Burrell, Middle River; and Jerry Nelson, Red Lake Falls.

Induction ceremonies for members of Phi Theta Kappa national honor society at Northland Community college were conducted recently. Students who have a grade point average of 3.5 or higher for two consecutive quarters with a minimum of 12 credits per quarter are eligible to join. Pictured (left to right) are, front row, Dr. James Haviland, vice provost; Traces Sveum, Lancaster; Joycelyn Beiswenger, Crookston; Diana Loken, Warroad; and Avis Dyrud, PTK advisor; back row, Thomas Nielsen, St. Paul; Sharon Sukowski, Middle River; Tammee Sveum, Lancaster; and Connie Hagen, Orygle.

Prisoners Being Sentenced To Serve Community

Residents of Pennington county can expect to see changes in sentences issued from Pennington county district court. A new program called Sentence to Service, which sentences prisoners to community service, has been implemented.

The program is hardly new or unique. For years prisoners have been subjected to a number of penalties including work release or community service programs. What makes this program new is that the county is no longer held liable for any injury to the prisoner as a result of a sentence to community service.

New state laws indemnify the county against lawsuits filed by injured prisoners. Claims arising from assigned duties shall be presented and determined by the legislature, according to state law. Claims arising from the program shall be paid by state legislative appropriation following an evaluation of each claim by the appropriate committees of the senate and house of representatives.

The fact that the county was held liable in the past prevented it from implementing the programs to their fullest extent. Perhaps a lower occupancy rate at the jails also discouraged implementing an aggressive program. But for the past year, the jail in Pennington county has been had an average 98 per cent occupancy. Sheriff Bob Wold said that occupancy has been at 100 per cent lately.

The sentencing to serve program involves sentencing low risk inmates or prisoners to community service work. Sheriff Wold said that instead of serving the entire jail sentence inmates are given the opportunity to work jail time off at a rate of $5 per hour. No money ever changes hands and prisoners never see any of the money. What the prisoners do see if they keep to rules of a signed contract is a shortened sentence. For every full day of work a day is taken off their sentence.

The prisoners are sentenced to a variety of community service projects, such as cleaning parks and ditches, shoveling snow, and or clearing snowmobile trails. Their work is under constant supervision, not necessarily the supervision of a law enforcement officer, but they are supervised. The type of work is also the type which will not place prisoners in competition with others seeking active employment. The types of jobs they will be doing no one wants to do or there aren't enough resources to pay anyone to do the work.

Past experiences with such programs have provided law enforcement with knowledge they have put to practical use. In the past, some prisoners participated in such programs only to "goof off" at the end because they knew they only have a few more days to serve. If they "goof off" at the end of their sentence now, they lose all of the credit they have gained by working at community service jobs.

Law enforcement officials are taking a tougher approach to the program. They now require prisoners to sign a contract if they want to participate in the program. The contract indicates the minimum number of days they have to serve before starting the program (always at least five days); the balance of their jail sentence; an explanation that they will have to serve their full jail sentence with no credit if they fail to comply with the terms of the program; the names of the program director and supervisor; a rule that they cannot use alcohol or drugs or be under the influence at the worksite; a rule that they must cooperate fully with the worksite supervisor; and requires that they abide by any additional conditions the court has imposed upon them.

Approximately 13 prisoners have participated in the program since it officially began in August.

Sheriff Wold said it might appear that law enforcement is soft on crime, but for many low risk prisoners, this may be the first time they have held a job. Instead of sitting in jail all day, the prisoners are doing something constructive and putting something back into the community. It will keep them out of mischief at the law enforcement center, and it may provide them with some job skills or job familiarity. And, it may improve the prisoner's self-confidence and esteem. At least one prisoner has received employment because of the program.

This may be important where the court has imposed a fine as well as jail time. If a prisoners has been ordered to pay $1,700 and eight months in jail and he sits in jail for eight months, more than likely he isn't going to have a job and be able to pay the fine after he gets out, for example. Eventually, he will end up coming back to jail for non-payment of the fine and the court will have to write off the fine. This way, at least the community is getting something out of it, said Sheriff Wold.

The program was created without state funding, but it has recently received a $5,000 grant. Sheriff Wold said the money will be used to help pay for tools such as shovels and rakes and the time of the project coordinator. Some winter clothing may also need to be purchased. Some of the prisoners do not have warm winter clothing.

The creation of this program has a lot to do with the efforts of LeRoy Wenge, Curt Ooetz and Rick Thornton, said Sheriff Wold. Wold said it is one of the few such programs in the state, but he expects many other law enforcement agencies will be looking at the program.

SHOP & SAVE In THIEF RIVER FALLS

Classified-Ad your "Don't Wants" for extra cash. Call 681-4450.

The One to See:
TERRY L. NELSON
681-1635

DR. ALLEN FANNIN
Licensed Consulting Psychologist
Individual Marriage & Family Therapy
Monday Appointments in Thief River Falls
1018 WEST 2ND ST T.R.FALLS
THIEF RIVER FALLS 681-2802
KARLSTAD 436-2968

ASBESTOS REMOVAL
Minnesota Certified Site Supervision
RESIDENTIAL
COMMERCIAL
INDUSTRIAL
· FREE ESTIMATES ·
Northwest Services
(218) 681-5303
P.O., Box 681
T. R. Falls, MN 56701

HOLIDAY PARTY PLANNING?

SHOP OUR NEW FACILITY FOR YOUR
• WINES
• CHAMPAGNES
• LIQUORS

WINE TASTING
To Help Select That Special Wine For That Special Occasion
WED., NOV. 22
4-8 P.M.

Please Use Our Products In Moderation!
FALLS LIQUOR
681-1992
Corner of 3rd & Atlantic Thief River Falls

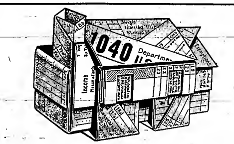

OUR HOME EQUITY LOANS MAKE SENSE — NOW AND AT TAX TIME

Finance your child's college costs, buy a car, make home improvements...when you need money, a home equity loan from us is your best choice.
You'll like our competitive rates and flexible repayment terms. And the tax savings can be substantial. (Consult your tax advisor.)
Call 681-1725 or stop in today for all the sensible details.

First Federal Savings and Loan Association
"WHERE THE SIGN FLASHES TIME AND TEMPERATURE TWENTY FOUR HOURS A DAY"
BRANCH OFFICES AT RED LAKE FALLS — ROSEAU — WARROAD

A Security Blanket for Your Appliances!

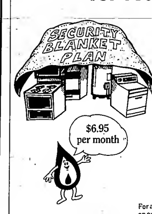

Never fear an unexpected repair bill again.
The Security Blanket Plan is a comprehensive home appliance protection program for Northern Minnesota Utilities' residential customers. It covers both parts and labor for your:
• Natural gas heating system
• Natural gas or electric water heater
• Natural gas or electric clothes dryer
• Natural gas or electric range
Both new and used appliances are covered under this plan.
For a brochure or more information on our Security Blanket Program, call:
NORTHERN MINNESOTA UTILITIES
1-800-622-8356 or 681-3222

State Football Playoffs . . .

Blue Devils Fall In Semifinals 21-6

An unbeaten Grygla/Goodridge high school football season ended on a frozen field in Saginaw Friday night when the Blue Devils dropped a 21-6 game to host AlBrook in the 1989 Minnesota State High School League Nine-Man state playoff semifinals.

Grygla/Goodridge, after winning the Top of the State Conference for the second straight year and claiming its first-ever Section 8 title, had outscored Verndale 42-20 in first round Nine-Man state quarterfinal play a week earlier, but the Blue Devils' offense never unthawed in the freezing Friday confrontation with AlBrook.

The Falcons will take an 11-0 record into the Nine-Man title game Saturday vs. St. Clair to kick off the annual Prep Bowl football finals at the Metrodome in Minneapolis. St. Clair shut out Hills-Beaver Creek 14-0 in a Saturday afternoon Nine-Man semifinal.

AlBrook gained an early edge Friday night, sprinting 49 yards on just five plays following the game-opening kickoff to take a 7-0 lead on a 29-yard Damon Paulson touchdown run and a Tam Le conversion kick.

It was 13-0 at halftime when Le scored on a 2-yard run at the start of the second quarter. AlBrook converted a fourth-and-three situation into a measurement deciding first down at the Grygla/Goodridge 2-yard line on the first play of the second quarter. Le scored on the next snap.

AlBrook clinched it on another 2-yard run by Le, this coming early in the fourth quarter after a the Blue Devils lost a fumble at the Grygla/Goodridge 26.

Only Grygla/Goodridge points came on a Jon Sigerud touchdown pass to Jerod Lunsetter with 2:46 left in the game.

AlBrook defense and and cold weather limited the Blue Devils to 194 yards total offense. Craig Berndt, a 1,000-yard rusher for the Blue Devils, was held to 79 yards on 22 carries. Chris Aune, who combined with Berndt for a potent 1-2 backfield this fall, netted just 47 yards against the Falcons. Le led all rushers with 95 yards on 26 carries.

Only area representative at the 1989 Prep Bowl will be Mahnomen, a 20-7 winner over visiting Ogilvie Friday in the Class C semifinals. The 13-0 Indians will meet Waterville-Elysian in the 12-noon Class C title game.

All Prep Bowl finals will be televised on KMSP-TV, Ch. 9 (station No. 5 on Sjoberg Cable TV of Thief River Falls).

Scoring

	1	2	3	4	T
Grygla/Goodridge	0	0	0	6	6
AlBrook	7	6	0	8	21

AlBrook - Damon Paulson, 29 yard run, Tam Le kick
AlBrook - Le, 2 yard run, PAT failed
AlBrook - Le, 2 yard run, 2 point PAT
G/G - Jerod Lunsetter pass from Jon Sigerud, PAT failed

Class AA
Quarterfinals - St. Thomas Academy 41, Rosemount 10; Burnsville 34, Elk River 0; Stillwater 27, Moorhead 7; Osseo 21, Minneapolis Edison 14.
Semifinals - Burnsville 48, St. Thomas Academy 8; Stillwater 38, Osseo 21.
Finals - Burnsville (12-1) vs. Stillwater (10-3), 7:45 p.m. Saturday, Metrodome.

Class A
Quarterfinals - New Prague 20, St. Peter 16; Albany 46, Fairmont 0; Fridley 16, Staples/Motley 0; Totino Grace 29, International Falls 28.
Semifinals - Albany 33, New Prague 6; Totino-Grace 14, Fridley 0.
Finals - Albany (13-0) vs. Totino-Grace (11-2), 5 p.m. Saturday, Metrodome.

Class B
Quarterfinals - Rushford-Peterson 43, Morris 41; Gibbon-Fairfax-Winthrop 30, Jackson 13; Perham 10, Minneapolis De La Salle 7; Deer River 42, Pierz 14.
Semifinals - Gibbon-Fairfax-Winthrop 35, Rushford-Peterson 0; Perham 10, Deer River 7.
Finals - Gibbon-Fairfax-Winthrop (13-0) vs. Perham (12-1), 2:50 p.m. Saturday, Metrodome.

Class C
Quarterfinals - Minneota 42, Harmony 26; Waterville-Elysian 42, Medford 12; Ogilvie 23, Dilworth 22; Mahnomen 28, Becker 10.
Semifinals - Waterville-Elysian 43, Minneota 14; Mahnomen 20, Ogilvie 7.
Finals - Waterville-Elysian (12-1) vs. Mahnomen (13-0), 12 noon, Saturday, Metrodome.

Nine-Man
Quarterfinals - St. Clair 34, Winsted Holy Trinity 6; Hills-Beaver Creek 20, Wheaton 14; Grygla/Goodridge 42, Verndale 20; AlBrook 30, Win-E-Mac 0.
Semifinals - St. Clair 14, Hills-Beaver Creek 0; AlBrook 21, Grygla/Goodridge 6.
Finals - AlBrook (11-0) vs. St. Clair (13-0), 9:30 a.m. Saturday, Metrodome.

Special recognition was given to the students who scored 85 percent or better in all 11 tests administered in the Lincoln High School freshmen and sophomore phy-ed classes Blue & Gold Club testing this fall. The group includes, left to right Barry Dowers, Jodi Krule, Troy Bertrem, Amy Adams, John Wellberg, Sanna Torgarson and Kevin Johnson. Qualifying for the Blue & Gold Club required an 85 percent or better score in eight of the 11 events - pull-ups for boys and flexed arm hang for girls, sit-and-reach, sit-ups, push-ups, shuttle run, 600-yard run, mile run, standing broad jump, 50-yard dash, jump-and-reach, dips. This is the third year of the Blue & Gold Club.

Prowlers To Start Year In Jamborees

Thief River Falls' 1989-90 high school winter sports season will start with jamboree outings this week for the Prowlers in boys and girls basketball and in hockey.

Added as a late replacement for Grygla/Goodridge, the Thief River Falls girls will participate in the East Grand Forks Jamboree tonight (Monday).

The Prowlers are scheduled to meet Red Lake County Central in the 6 p.m. jamboree opener. Rest of the match-ups include East Grand Forks Sacred Heart vs. Fisher at 6:45 p.m.; Red Lake Falls vs. Warren at 7:30; Climax vs. Crookston at 8:15; and Valley North vs. East Grand Forks at 9.

Annual Section 8 hockey jamboree will be played Saturday at the Thief River Falls Sports Arena. The draw includes Wadena vs. Bagley at 11 a.m.; Indus vs. the Thief River Falls junior varsity at 12:10 p.m.; Little Falls vs. Red Lake Falls at 1:20; Crosby-Ironton/Aitkin vs. Hallock at 2:30; Lake of the Woods vs. Detroit Lakes at 3:40; Alexandria vs. Bemidji at 4:50; Moorhead vs. Warroad at 6; Crookston vs. Brainerd at 7:10; Fergus Falls vs. Roseau at 8:20, and Thief River Falls vs. East Grand Forks at 9:30.

Also on Saturday, the Thief River Falls boys will be at the Jay Sorenson Six-Star Basketball Jamboree in Warren. The schedule will feature Hallock/Kennedy vs. Tri-County at 6 p.m.; Marshall County Central vs. Stephen at 6:45; Thief River Falls vs. Argyle at 7:30; and Valley North vs. Warren at 8:15. A three-point field goal shooting contest, featuring one player from each participating jamboree school, will be held between the 6:45 p.m. Marshall County Central vs. Stephen match-up and the 7:30 p.m. Thief River Falls vs. Argyle draw.

Thief River Falls boys will also appear at the Kennedy Jamboree Monday, Nov. 27.

In regular season Thief River Falls openers, the girls basketball team will be at Warren Monday, Nov. 27; the wrestling team will be at Crookston for a triangular Tuesday, Nov. 28; the hockey team will be at Detroit Lakes Thursday, Nov. 30; boys basketball team will be at Roseau Tuesday, Dec. 5; and the boys swimming team will host the Prowler Relays Saturday, Dec. 16.

Thief River Falls head coaches include Tom Schafer, girls basketball; Lonnie Olson, wrestling; Glenn Chiodo, hockey; Tom Hunt, boys basketball; and Angie Sinn, boys swimming.

Pioneers' 1989 Football Wrap-Up . . .

NCC Not Happy With Record

Winning just two of eight games was a disappointment for the 1989 Northland Community College football coaching staff and players. The Pioneers fancied themselves as Minnesota Community College Conference Northwest Division contenders, but they failed to beat any of their divisional rivals - Fergus Falls, Brainerd and the University of Minnesota-Crookston.

"It fell short of expectations," admitted Northland head coach Rick Nelson as he talked about the recently-completed fall campaign. "I thought we would be a lot more competitive."

Northland dropped a season-opening 26-13 nonconference game to the Moorhead State University junior varsity, then went 2-2 in MCCC-counting games against Northeast Division teams, beating Hibbing 27-0 and Itasca 40-13 while losing to Mesabi 48-0 and Vermilion 45-27.

A season-ending string of MCCC Northwest Division match-ups produced Northland losses to Fergus Falls 49-36, UMC 42-6 and Brainerd 49-13.

There were some on-the-field breakdowns for the Pioneers, but other factors also came into play. Injuries, for example, took away several players expected to be starters, or key back-up people, in the defensive line. And a construction project currently underway at Northland proved to be disruptive to the Pioneers' practice routine.

"You can't lose three-four defensive linemen like we did and still expect to compete at the level we play at," explained Nelson, "and we let a lot of things affect us as coaches, that in turn affected the players. The kids didn't complain about the construction situation, but we let it affect us."

With those injuries obviously affecting the situation, the Pioneers' defense took it on the chin this fall. "Our biggest complaint, I guess, would have to be with our defense," admitted Nelson. "The kids played hard, and they played to their capabilities, but we just didn't have the type of personnel needed to win in our league. We don't have any complaints about the type of kids we had - they did the best they could. We just have to do a better job of recruiting the kind of kids we need."

On the other side of the ball, the Pioneers relied on the Big Play Offense. Northland usually didn't come through with a grind-it-out drive, but instead counted on breaking an occasional long-gainer for a score or a key first down. "It was fun to watch," said Nelson of his offense. "It was exciting, and it helped us make it through the year."

Freshman halfback Reggie Warthen (Miami, FL) led the Pioneers this fall with 883 yards on 146 rushing attempts - a 6-yard average.

Only other Northland ball carrier with over 100 yards this year was sophomore fullback Mike Bendickson (TRF), who carried 88 times for 396 yards and a 4.5-yard average.

Sophomore quarterback Kevin Gall (Ellendale, ND) was 53-for-150 passing for 926 yards. His 35.3 completion percentage included four touchdown passes and 17 interceptions. He also scored four touchdowns himself.

Steve Stewart and Scott Alger were the Pioneers' leading receivers with 17 and 16 catches, respectively. Stewart netted 329 yards and caught three touchdown passes. Alger, a sophomore from Thief River Falls, collected 315 yards and had a pair of touchdown passes.

Warthen wound up with 1,013 yards in total offense for the year, combing 130 yards in pass receptions with the 883 rushing yards. Gall had 970 yards in total offense, but then the figure for Bendickson, No 3 on the chart, dropped to 396 yards.

Defensively, linebacker Antonio Marshall (Miami, FL) finished with a team-leading 63 tackles, while free safety Brad Bosch (Bowbells, ND) had 61 and linebacker Richard Hockstedler (Warroad) had 60. Marshall wound up with 10 unassisted tackles and helped up on 53 others. Bosch had a team-high 21 unassisted tackles and added 40 assisted stops. Hockstedler was credited with 10 unassisted tackles and assisted on 50 others.

Bosch and linebacker Jeremy Grandstrand (Grygla) shared the team lead with two interceptions each.

Although disappointed with the won-loss record, Nelson said this certainly wasn't a bad football team. "The kids worked hard. They liked to play the game," he pointed out. "Six years ago we might have won the division with these kids, but the level of community college football has improved that much - which is a real credit to the high school football programs and coaches in the area. We're have a good nucleus to build around next year if they make an off-season commitment to conditioning and the weight room. And it's our job as coaches to go out and recruit the type of kids who can make us winners - there are a lot of good area kids out there we will be talking to."

1989 Statistics

	NCC	OPP
First Downs	136	154
by rushing	83	97
by passing	44	43
by penalty	8	14
Rushing attempts	396	397
Rushing yards	1,668	2,219
Pass attempts	174	182
completions	63	87
had intercepted	21	7
Yards Passing	1,096	1,081
Total offensive yards	2,764	3,431
average per play	4.8	5.9
average per game	345.5	428.9
Fumbles-fumbles lost	22-14	9-5
Penalties-yards	67-591	70-587
Punts average	42-31.6	40-27.5

Rushing

	att	yds	ave
Reggie Warthen	146	883	6.0
Mike Bendickson	88	396	4.5
Bruce Nelson	25	99	4.0
Gary Minnie	41	75	1.8
Kevin Gall	44	62	1.4
Steve Stewart	18	54	3.0
Todd Smith	18	48	3.0
Shawn Groven	5	24	4.8
Mike Narum	1	12	12.0
Kelly Engen	1	10	10.0
Tim Holmstrom	1	4	4.0
Sean Husel	10	1	0.1

Passing

	att	comp	yds	%	int
Kevin Gall	150	53	926	35	17
Sean Huset	22	9	159	41	3
Reggie Warthen	1	1	11	100	0
Shane Freyholtz	1	0	0	0	1

Receiving

	ct	yds	ave
Steve Stewart	17	329	19.4
Scott Alger	16	315	18.7
Mike Narum	9	128	13.2
Reggie Warthen	9	119	13.2
Jim Peterick	6	73	12.2
Kelly Engen	2	20	10.0
Shawn Groven	2	10	0.5
Zachary Gross	1	12	12.0
Joe Peters	1	11	11.0

Scoring

	td	pat	pts
Reggie Warthen	11	0	66
Kevin Gall	4	0	24
Steve Stewart	3	0	18
Scott Alger	2	0	12
Gary Minnie	1	2	10
David Blomseth	0	10	10
Mike Narum	1	0	6
Mike Bendickson	1	0	6
Richard Hockstedler	1	0	6
Bruce Nelson	0	1	2
Darren Bennewels	0	1	2

Defense

• Unassisted Tackles-Assisted Tackles-Total Tackles - Antonio Marshall 10-53-63, Brad Bosch 21-40-61; Richard Hockstedler 10-50-60, Michael Rehberg 10-41-51, Jeremy Grandstrand 10-41-51, Tim Hajcek 13-35-48, Eric Melcher 3-44-47, Chris Mills 8-34-42, Shane Freyholtz 0-32-39, Brian Scoa 4-33-37, Chad Bakke 10-22-32, Jeff Nelson 6-23-29, Mike Aasen 3-22-25, John Fisher 7-15-22, Carter Syverson 3-17-20, Brad Christianson 4-16-20, Cliff Graham 4-11-15, Jim Nelson 2-11-13, Dennis Lee 3-10-13, Joey Lukeik 1-11-12, Bruce Nelson 2-9-11, Troy Boroski 2-6-8, Craig Dallmann 4-4-8, Mark Kroesen 1-5-6, Darren Bennewels 0-1-1, David Blomseth 0-1-1.

Sports Briefs

Nine Thief River Falls football cheerleaders were awarded athletic letters for the 1989 season, it was announced through the office of School District 564 Activities Director Lee Alger.

Football cheerleaders earning the letters this fall included senior Deanna Bluemke; juniors Tonya Hible and Crystal Sonteberg; sophomores Erica Alberg, Teresa Johnson and Darla Miller; freshmen Tami Bertram, Kim Hoefer and Wendy Stokke.

Hible served as captain. Alberg was the mascot.

Paulson, Berndt On WCCO List

Thief River Falls volleyball player Kris Paulson and Grygla/Goodridge football player Craig Berndt were named two of the 25 outstanding high school athletes in the Nov. 9 WCCO Radio Prep Parade Male and Female Outstanding Athletes of the Week listing.

Selections are announced on the state's Prep Parade program every Thursday at 8:40 p.m. The program is in its 34th consecutive year on WCCO.

Paulson is a junior hitter. Berndt is a senior runningback.

TRFAHA Youth Hockey

Fourth annual Minnesota Amateur Hockey Association District 16 Pee-Wee and Bantam jamborees were held Saturday and Sunday in Thief River Falls and Red Lake Falls.

Pee-Wee A and Bantam A scrimmages were held Saturday. Pee-Wee B and Bantam B teams skated Sunday.

All of the Saturday sessions were held in Thief River Falls. Because of the number of teams involved, a portion of the Sunday scrimmages were held in Red Lake Falls. Each jamboree match-up lasted about 30-35 minutes.

Thief River Falls and Red Lake Falls teams were joined by Hallock, Baudette, Bemidji, Crookston, East Grand Forks, Fosston, Bagley and Roseau.

Jeff Tunberg coached Thief River Falls VFW Bantam A team went 4-0 in the jamboree, out-scoring Crookston 7-2, Roseau 5-2, Warroad 4-3 and Bemidji 6-0.

Ron Novak's Thief River Falls Eagles Pee-Wee A team was 3-1 Saturday, beating Red Lake Falls 6-1, East Grand Forks 5-2 and Bemidji 5-1 while falling to Roseau 3-1.

Mark Engen coached Thief River Falls Legion Bantam B team was 2-2 Sunday, nipping Crookston 3-1 and East Grand Forks 3-2 while dropping decisions to Hallock 2-1 and Baudette 6-1.

Art Cloutier's Elks Pee-Wee B team was also 2-2 for the day, downing Crookston 6-2 and Baudette 4-2 while falling to Hallock 5-0 and Bemidji 6-0.

Regular season schedule opened Friday for the two Thief River Falls Bantam teams, who hosted Cloquet. Those game reports will be part of the weekly Youth Column that appears in The Times each Wednesday.

Thief River Falls Eagles Pee-Wee A team will begin its regular season schedule Tuesday with a 6 p.m. game at Red Lake Falls.

Crookston will be at the Thief River Falls Sports Arena for a pair of games Friday, facing the Eagles Pee-Wee A team at 12-noon and skating against the Legion Bantam B team at 1:45 p.m.

Saturday, the Thief River Falls VFW Bantam A team will be in Bemidji for a 4:30 p.m. game.

Sunday's Thief River Falls Amateur Hockey Association traveling team schedule will find the Bantam B-2 team hosting Fosston at 1 p.m. at the Sports Arena, while a slate of nine TRFAHA games are scheduled that day in the Fargo-Moorhead area. That schedule is as follows:

• Pee-Wee B-2 vs. Fargo North, 10 a.m. at Southside Arena; vs. Moorhead, 3:30 p.m. at the Coliseum.
• Pee-Wee B-1 vs. Moorhead, 12-noon, at the Coliseum, vs. Fargo North, 3:15 p.m. at Southside Arena.
• Pee-Wee A vs. Fargo South, 1:30 p.m. at Southside Arena.
• Bantam B vs. Fargo South, 11:45 a.m. at Southside Arena; vs. Moorhead, 4:15 p.m. at Moorhead Sports Center.
• Bantam A vs. Moorhead, 1:45 p.m. at the Coliseum, vs. Fargo North, 6:45 p.m. at the Coliseum.

TRF Arena Schedules

Sports Arena

Monday, Nov. 20 - 1-3 p.m. public skating, 3:15-6:30 p.m. high school, 6:45-7:45 p.m. Pee-Wee B-1, 8-9:15 p.m. Bantam A, 9:30-11 p.m. college.

Tuesday, Nov. 21 - 6-7:30 a.m. DPFS, 9 a.m. - 12:00 public skating, 1-3 p.m. public skating, 3:15-6:30 p.m. high school, 6:45-8:15 p.m. college, 8:30-9:45 p.m. Bantam B, 10-11 p.m. rental.

Wednesday, Nov. 22 - 6-7:30 a.m. DPFS, 9 a.m. - 12:00 public skating, 1-3 p.m. public skating, 3:15-6:15 p.m. high school, 6:30-7:30 p.m. public skating, 7:45-9:15 p.m. college, 9:30-11 p.m. Bantam B.

Thursday, Nov. 23 - 8 a.m. - 12:00 high school, 12:15-1:15 p.m. public skating, 1:30-2:30 p.m. public skating, 2:45-3:45 p.m. public skating, 4-6 p.m. DPFS, 6:15-7:30 p.m. public skating, 7:45-8:45 p.m. public skating, 9-10 p.m. Bill Olson.

Friday, Nov. 24 - 8-10 a.m. DPFS, 10:15-11:45 a.m. public skating, 12:00 Pee-Wee A vs. Crookston, 1:45 p.m. Bantam B vs. Crookston, 3:30-5 p.m. Pee-Wee B-2, 5:15-9:45 p.m. high school, 10-11 p.m. rental.

Saturday, Nov. 25 - 7-8:15 a.m. DPFS, 9 a.m. - 11 p.m. Section 8 Jamboree (11 a.m. Wadena vs. Bagley, 12:10 p.m. Indus vs. TRF JV, 1:20 p.m. Little Falls vs. RLF, 2:30 p.m. Crosby-Ironton-Aitkin vs. Hallock, 3:40 p.m. Lake of the Woods vs. Detroit Lakes, 4:50 p.m. Alexandria vs. Bemidji, 6 p.m. Moorhead vs. Warroad, 7:10 p.m. Crookston vs. Brainerd, 8:20 p.m. Fergus Falls vs. Roseau, 9:30 p.m. TRF vs. EGF).

Sunday, Nov. 26 - 1-2:45 p.m. Bantam B-2 vs. Fosston, 3-4:30 p.m. public skating, 4:45-6:45 p.m. DPFS, 7 p.m. mens city league hockey (KKAQ vs. Generals, Silver Bullets vs. Voecks).

Old Arena

Monday, Nov. 20 - 3:45-4:30 p.m. 6 under, 4:30-5:15 p.m. 7 year olds, 5:15-6 p.m. 8 year olds, 6:15-7:30 p.m. Pee-Wee A, 7:45-9 p.m. Pee-Wee B-2, 9:15-11 p.m. Bantam A.

Tuesday, Nov. 21 - 7-8 a.m. cheerleaders, 3:45-5:15 p.m. Pee-Wee B-1, 5:30-6:45 p.m. Squirts (Bridgeman/Hardees), 7-8:15 p.m. Squirts (Pizza Hut/Pepsi), 8:30-9:30 p.m. Pee-Wee B-2, 9:45-11 p.m. Bantam A.

Wednesday, Nov. 22 - 3:45-4:30 p.m. 6-under, 4:30-5:15 p.m. 7 year olds, 5:15-6 p.m. 8 year olds, 6-6:45 p.m. goaltenders clinic, 7-8:15 p.m. Pee-Wee A, 8:30-9:45 p.m. mens city league hockey (Silver Bullets vs. KKAQ), 10-11 p.m. Old Timers.

Thursday, Nov. 23 - closed.

Friday, Nov. 24 - 8-9:15 a.m. Squirts open hockey, 9:30-10:45 a.m. Pee-Wee B-1, 11 a.m. - 12:15 p.m. Tiny Mites open hockey, 12:30-2:30 p.m. public skating, 2:45-4 p.m. Bantams open hockey, 4:15-5:15 p.m. public skating, 5:30-6:45 p.m. Squirts (Hardees/Bridgeman), 7-8:15 p.m. Squirts (Pepsi/Pizza Hut), 8:30-9:45 p.m. Bantam A, 10-11 p.m. rental.

Saturday, Nov. 25 - 8-9:15 a.m. Squirts (Bridgeman/Hardees), 9:30-10:45 a.m. Squirts (Pepsi/Pizza Hut), 11-11:45 a.m. 6 under, 11:45 a.m. - 12:30 p.m. 7 year olds, 12:30-1:15 p.m. 8 year olds, 1:30-3 p.m. public skating, 3:15-4:30 p.m. Pee-Wee B-1, 4:45-6 p.m. Pee-Wee A, 6:15-7:30 p.m. Pee-Wee B-2, 7:45-9 p.m. public skating, 9:15-10:15 p.m. rental.

Sunday, Nov. 26 - 12-1:15 p.m. Tiny Mites open hockey, 1:30-2:45 p.m. Squirts open hockey, 3-4:15 p.m. Tiny Mites/Squirts open hockey, 4:30-5:30 p.m. public skating, 5:45-6:45 p.m. public skating, 7 p.m. mens city league hockey (Soo Line vs. Wennbergs, McDonald's/KTRF vs. Young Guns).

Freshmen and sophomore boys who met or surpassed the fall portion of the Lincoln High School phy-ed Blue & Gold Club testing this year included, front row left to right, Darrin Wald, Matt Carlson, Lee Nieland, Jason Svir, Aaron Broten, Nathan Knutson, Marc Haugen, Carter Rogalte, Kevin Erickson and Adam Jacobson; second row left to right, Rick Ostby, Wade Evenson, Brett Torkelson, Ross Boldt, Josh Balmer, Shane Zutz, Shane Skaim, Travis Swanson, Jeramy Engen and Cory Gilardahl; back row left to right, Barry Dowers, Chris Hoglin, Tom Upham, Russ Bjorgaard, John Wellberg and Nathan Eggs. Not present at the time of the picture were Matt Kaushagan, Ron Northup, Scott Srnsky, Franco Trudeau and Troy Bertram. Students qualified for the Blue & Gold Club by scoring 85 percent or better in eight of the 11 tests administered by phy-ed instructors Helen Anderson, Glen Peters and Jeff Mumm.

Sports
THE TIMES
PAGE 9
Monday, November 20, 1989

Girls in grades 9 and 10 who joined the Lincoln High School Blue & Gold Club this fall by scoring 85 percent or better in eight of the 11 tests administered during phy-ed classes included, front row left to right, Christina Sheller, Sheri Carr, Stephanie Vigen, Gimae Wedul, Sanne Torgarson and Jennifer Paggen; back row left to right, Amy Adams, Christine Halse, Darla Miller, Ingrid Morken, Amy Enge and Alison Peterson. Not present at the time of the picture were Kim Hoefer, Tami Bertram, Kathy Kvick, Amy Haugen, Jodi Krule and Renee Blazewski of Strandquist.

Nordics Have Tough Year

There's no getting around it - Marshall County Central had a tough year this fall in high school football. The Nordics won just once in nine starts, giving up 32 points and 267 yards per game.

"It was kind of disappointing," acknowledged Marshall County Central Dave Schroeder. "I thought the few experienced kids we had would come back with more desire, but we lacked senior leadership."

Defensive shortcomings proved to be a major Marshall County Central downfall, especially in the second half of the 1989 season when the Nordics gave up 40 or more points in four of their final five starts.

"Going into the season, we thought our defense might be weak, but not that weak," said Schroeder. "We worked on a number of things to help the kids - we tried everything - but they were not mentally prepared to do it."

Marshall County Central dropped a close 14-8 season-opening decision to Stephen, then stopped Valley North 24-8 in Week 2, which proved to be the Nordics' lone win of the year. Close losses at the hands of Tri-County 28-20 and Badger/Greenbush 18-6 preceded the string of offensive shows by the opposition as the Nordics lost to Hallock/Kennedy 57-24, Argyle 50-22, Grygla/Goodridge 40-6, Middle River/Strandquist 25-8 and Kittson County North 52-30.

The defense had its problems, but the offense didn't help matters, either, as the Nordics lost 15 fumbles, threw 19 interceptions, had five bad punt

(Continued on Page 10)

INSTANT CASH
WE BUY & PAWN
• DIAMONDS • TOOLS • GUNS
• TV's • GOLD • RINGS • COINS
• SILVER • STEREOS • AND MUCH MORE
WE SELL GUNS ON CONSIGNMENT -- WE ALSO PAWN & SELL
CASH FOR GUNS - ANTIQUES, MILITARY & MODERN
NORTHERN GUN & PAWN
311 N. MAIN 681-6611 THIEF RIVER FALLS

1989 TRF Volleyball Review . . .

Prowlers Have Banner Season

Thief River Falls' traditionally-strong high school volleyball program reached a new milestone in 1989 when the Prowlers came up with their first 20-win season.

Minnesota State High School League officials had approved an additional regular season invitational tournament appearance for its member teams this year, and the Prowlers combined two title-winning performances and one runner-up invitational effort with a 12-3 dual meet mark for their overall 20-4 finish this fall.

It was a banner season, but it certainly wasn't unexpected success. "I knew, with the talent we had, that we would go far," said Thief River Falls coach Helen Anderson. "When we had six people playing as a team at the level they were capable of playing, we were a very good volleyball team. He hit the ball hard, we served well, we did a nice job setting the ball..."

Thief River Falls started the year with ten straight wins, including a title-winning finish in the Roseau Invitational where the Prowlers beat the eventual District 32A champion Rams in the finals, before losing to Cass Lake in the finals of the Bemidji Invitational.

A come-from-behind effort by Moorhead edged Thief River Falls 3-2 in a highly-publicized match-up of North Sub-Region 8AA powers to give the Prowlers back-to-back losses for the only time all fall.

Thief River Falls bounced back to win the Prowlers' Northern Lights Invitational and swept North Sub-Region 8AA rival Fergus Falls before dropping a 3-0 match to defending Class A state champion Win-E-Mac.

Wins over Plummer, eventual Region 8A champion Fosston, Valley North, eventual District 31A champion East Grand Forks and Crookston provided the Prowlers with a 19-3 regular season finish. They swept Detroit Lakes in the North Sub-Region 8AA semifinals, but lost to eventual Region 8AA champion Moorhead 3-0 in the finals.

"We played a lot of good volleyball this year," said Anderson. "The only real disappointments were the Cass Lake and the Win-E-Mac matches. We should have done better in those two matches."

There were four seniors on the 1989 Thief River Falls squad, and all four played key roles the the Prowlers' success, some of them for several years.

Chen Bjorgaard, Nicole Dimich and Leigh Solheim, three of the four seniors, ranked as the Prowlers' top service point producers. Bjorgaard racked up an impressive 220 points at the line, while Dimich had 171 and Solheim finished with 166. Junior Jana Nelson was No. 4 on the service point chart with 151.

Bjorgaard was also the team leader with 188 last-touch points, while Solheim had 169, Nelson 117 and Christy Holthusen, the fourth member of that senior class, had 109.

Dimich handled almost all of the Prowlers' setting duties this fall, and according to the Thief River Falls charts, out of the 1,425 set opportunities she had, only 22 of them went into the books as being poor.

It was close-knit team, noted Anderson. "They all knew each other so well; it was like a family on the court," Anderson explained. "You couldn't ask for a better group of girls to coach."

"Those seniors will be hard to replace," acknowledged Anderson, "but we still have some talent coming back. We'll combine that returning talent with our strong numbers, and I think we'll be competitive again next year."

Area Teams Are Trophy Winners

A year ago Region 8A and Region 8AA representatives Win-E-Mac and Moorhead both came back from the 1988 Minnesota state high school volleyball tournament with championship trophies.

Region 8A and Region 8AA champions both had trophy finishes again this year, but it was a runner-up effort for Fosston and a consolation title for Moorhead at the 1989 state meet held Friday and Saturday at the Met Sports Center in Bloomington.

Fosston overcame Storden-Jeffers 15-12, 6-15, 6-15, 15-9, 15-12 in first round Class A quarterfinals and got by Buffalo Lake-Hector 15-9, 8-15, 15-13, 15-5 in the semifinals before losing a 3-1 championship match to Cook 15-9, 5-15, 15-6, 16-14.

Chaska beat Moorhead 15-0, 15-13, 15-12 in the opening round Class AA quarterfinals Friday. But the Spuds bounced back to defeat St. Paul Harding 15-10, 13-15, 15-12, 15-9 and Hibbing 12-15, 15-11, 9-15, 15-7, 15-6 in the consolation bracket.

Columbia Heights beat Chaska 15-8, 15-13, 16-14 in the Class AA championship match.

Class AA
Quarterfinals - Chaska def. Moorhead 15-0, 15-13, 15-12; Robbinsdale Armstrong def. St. Paul Harding 10-15, 10-14, 15-13, 15-8; Columbia Heights def. Hibbing 15-4, 3-15, 15-2, 15-3; Apple Valley def. Holy Angels 15-9, 9-15, 15-7, 15-6.
Semifinals - Chaska def. Robbinsdale Armstrong 15-0, 15-8, 15-8; Columbia Heights def. Apple Valley.
Finals - Columbia Heights def. Chaska 15-8, 15-13, 16-14.
Third place - Apple Valley def. Robbinsdale Armstrong 15-3, 15-10, 15-7.
Consolation semifinals - Moorhead def. St. Paul Harding 15-10, 13-15, 15-12, 15-9; Hibbing def. Holy Angels.
Consolation finals - Moorhead def. Hibbing 12-15, 15-11, 9-15, 15-7, 15-6.

Class A
Quarterfinals - Fosston def. Storden-Jeffers 15-12, 6-15, 6-15, 15-9, 15-12; Buffalo Lake-Hector def. Perham 15-11, 15-12, 15-7; Tracy-Milroy/Walnut Grove def. Stewartville 5-15, 15-9, 15-13, 15-11; Cook def. St. Michael-Albertville 14-16, 15-3, 15-10, 15-10.
Semifinals - Fosston def. Buffalo Lake-Hector 15-9, 8-15, 15-13, 15-5; Cook def. Tracy-Milroy/Walnut Grove 15-2, 15-8, 15-8.
Finals - Cook def. Fosston 15-9, 5-15, 15-6, 16-14.
Third place - Buffalo Lake-Hector def. Tracy-Milroy/Walnut Grove 15-11, 15-5, 15-7.
Consolation semifinals - Storden-Jeffers def. Perham; Stewartville def. St. Michael-Albertville 16-14, 15-12, 15-0.
Consolation finals - Storden-Jeffers def. Stewartville 15-11, 15-5, 15-7.

Sell It with a Times Ad! Call 681-4450

Erl's
681-4627
8th & Main, T. R. Falls
PRE-THANKSGIVING SPECIALS
Ad In Effect Thru Saturday, Nov. 25, 1989
PARADE GRADE A TURKEYS lb. 57¢
VALLEY MAID SKINLESS SHANKLESS FULLY COOKED SBO HAMS
BUTT $1.39 lb. SHANK $1.49 lb. SLICES $2.19 lb.
LITTLE SIZZLERS PORK LINKS......12 Oz. $1.19
FARMSTEAD SKINLESS BOLOGNA........lb. $1.29
FARMSTEAD COOKED SALAMI..lb. $1.29
TRY ERL'S HOT & COLD DELI SPECIALS...
HORMEL HOMELAND HARD SALAMI lb $3.89
HORMEL IOWA LOAF lb. $3.39
WISCONSIN COLBY LONGHORN CHEESE lb. $2.69
FRESH COLESLAW lb. $1.59
LOUIS RICH SKINLESS TURKEY BREAST......lb. $3.99
PRODUCE
FRESH CRISP CELERY STALK 59¢
BUTTERCUP SQUASH..........lb. .....19¢
CALIFORNIA GRAPES..........lb. .....79¢
LARGE EGGS..............Doz....89¢
OCEAN SPRAY CRANBERRIES...lb. .....89¢
INDIAN RIVER RED GRAPEFRUIT.....3 For.....99¢
FROZEN
BIRDS EYE COOL WHIP 8 Oz. 89¢
PET RITZ DEEP DISH 9" PIE SHELLS......2 Ct. $1.39
PARADE ORANGE JUICE 12 Oz. 99¢
DAIRY
LAND O LAKES CHIP DIP 2-8 Oz. Tubs $1.09
BRIDGEMAN SOUR CREAM....12 Oz....79¢
BRIDGEMAN COTTAGE CHEESE 22 Oz. $1.49
BRIDGEMAN WHIPPING CREAM...Pt. $1.09
BRIDGEMAN ICE CREAM........5 Qt. $3.49
TUNA WATER OR OIL 6 1/2 Oz. Can 69¢
COKE, DIET COKE MELLOW YELLO 12 Pk. Cans $3.29
MARGARINE 1 LB. BOX 59¢
KRAFT MIRACLE WHIP 32 Oz. $1.99
CRYSTAL SUGAR 10 LB. BAG $3.29
VIVA ASSORTED DECORATED TOWELS Roll 98¢
SURF DETERGENT 128 Oz. Bottle $5.99

Triumph
BRIDGESTONE
Firestone
For Your Brand of Driving, Turn to Our Brand-New Choice!
Firestone MasterCare SERVICE CENTERS
NEW TREADWEAR COVERAGE* UP TO 60,000 MILES!
Mileage warranties will be honored by the store where tires were originally purchased.
35,000 MILE LIMITED* WARRANTY
2000™ RADIAL
Affordable Steel belted. With good all-season traction & mileage.
40,000 MILE LIMITED* WARRANTY
BRIDGESTONE S402 RADIAL
All season, rugged tread. Steel belts. Year-round comfort, traction.
45,000 MILE LIMITED* WARRANTY
Firestone FR721® RADIAL
New-generation. Long lasting steel cord "Flow-through" all season tread.
LIMITED TIME OFFER!
Supreme Batteries
$10 OFF
Our reg. price with exchange
High Crank 650
High Crank 850
Don't be left stranded. Get all the High Crank starting power you need now, and save!
Offer ends 11/30/89
MasterCare Car Service by Firestone
COMPUTERIZED ALIGNMENTS
$31.95
MasterCare technicians perform alignments that first set all adjustable angles to manufacturer's specifications.
ALL-WHEEL ALIGNMENTS.. .$44.95
Required on over half of all cars on the road!
TUNE-UPS
$34.95
Trained technicians solve over 2,000 tune-up problems every day! Setting adjustable speed, test battery and charging system electronically.
$44.95 6 Cyl. $54.95 8 Cyl.
1600 stores nationwide • No appointment necessary
FIRESTONE STORE
ON-THE-FARM SERVICE
220 N. Horace Ave. Phone: 681-2656 Thief River Falls

DNR NEWS

Deer Season Arrests

Conservation officers with the Minnesota Department of Natural Resources (DNR), Northwest Region, made 149 arrests and issued 25 written warnings for big game violations during the second weekend of the firearms deer season Nov 11-12.

Arrests included 24 incidents of attempted poaching and/or shooting from a roadway at deer decoys, the latest defensive tactic in the DNR's fight against the illegal overharvest of Minnesota's deer population.

Three persons were also arrested in Beltrami County and charged with selling deer. Charges are pending against another Beltrami County resident for allegedly shooting a 17 point buck from behind an apartment building, inside a Bemidji area game refuge.

A total of six moose and three elk were also shot illegally during the past week in northwest Minnesota. Four of the moose were killed on the Agassiz National Wildlife Refuge in Marshall County. Two of the hunters involved voluntarily turned themselves in; the other two cases are still being investigated by state and federal authorities. Two other moose were killed in separate incidents in Wilkin and Polk Counties. The hunter in the Polk County case also voluntarily turned himself in to authorities.

Two elk were shot and killed illegally in Marshall County, east of Gatzke, with one hunter voluntarily turning himself in in connection with one of the incidents. Another elk was discovered shot dead two miles northwest of Lancaster in central Kittson County. That incident is still under investigation. These latest elk shootings bring the total number of elk killed in the state this month to four, including the case of a 15-year-old hunter near Motley, having accidentally mistaken a bull elk for a deer on the first day of the firearms season.

TIP Inc. (Turn in Poachers) organization offers cash rewards of up to $1,000 for information leading to an arrest in cases involving flagrant violations or commercial exploitation of fish and game or nongame wildlife. person with information about the unsolved cases mentioned here, or any other fish or wildlife violation, are urged to call the toll-free TIP inc. hotline at 1-800-652-9093. TIP callers can remain anonymous and still be eligible for the reward.

Snowmobile Trail Funds

Thirteen counties in northwest and west-central Minnesota received a total of $390,000 this fall in state snowmobile trail maintenance and grooming funds from the Minnesota Department of Natural Resources (DNR).

Under terms of the Snowmobile Trails Assistance Program (also referred to as the Grant-In-Aid trails program), created in 1973 by the Minnesota Legislature and administered by the DNR Trails and Waterways Unit, a local unit of government (usually a county) serves as a trail system sponsor and is accountable to the state for expenditures charged to the program. Snowmobile clubs and/or private grooming services generally enter into contracts with the sponsor to perform the actual seasonal maintenance work and winter grooming.

Snowmobile trail funds are derived entirely from snowmobile registration fees and the estimated snowmobile portion of the non-refunded state gasoline tax attributed to off-road, recreational use.

According to Ardon Belcher, Regional Supervisor of Trails and Waterways for the DNR's Northwest Region, the $390,000 received for Fiscal Year 1990 was only about 85 percent of the estimated amount needed for trail maintenance and grooming costs for the upcoming season; and included no funds for new trail development.

"Last year (FY-1989)," said Belcher, "the Northwest Region received $50,000 for new trail development. This year, we had to turn down a number of proposed trail projects because the snowmobile fund was short."

"Even though these trail systems contribute greatly to winter tourism in northern Minnesota," said Belcher, "the trail program receives no financial support from state economic development or tourism programs. Snowmobile owners and local clubs are the sole support of these trail systems."

Costs of trail development, maintenance and grooming, through the Grant-In-Aid snowmobile trail program, are shared between the DNR Trails and Waterways Unit and local agencies. The DNR picks up 65 of trail development and trail-bed maintenance costs, and 90 percent of winter grooming costs. Local clubs and agencies, under the fiscal supervision of their local government sponsors, pick up the rest of the costs, either in cash or "in-kind" contributions of equipment, labor, fuel and trail construction materials.

Thirteen counties sponsoring trail systems in the northwest region currently maintain about 2,400 miles of Grant-In-Aid snowmobile trails. DNR forest lands, state parks, and the Heartland State Trail provide another 750 miles of snowmobile trails maintained by the DNR.

Northwest and west-central Minnesota counties receiving a share of the trail maintenance and grooming funds for the 1989-90 season include: Becker $24,000; Beltrami $62,900; Clearwater $23,000; Douglas $108,900, Hubbard $22,200; [illegible] (City of Nevis) $6,400; Kittson $39,000; Lake of the Woods $20,000; Mahnomen $28,300; Marshall $4,500; Otter Tail $7,400; [illegible] $10,900; Polk $2,500; Roseau $30,000.

Tree City Candidates

Each year, the National Arbor Day Foundation honors [illegible] urban forestry programs with the Tree City USA designation. Last year, 30 Minnesota cities qualified for the designation, according to Meg Hanisch, public affairs specialist for the Minnesota Department of Natural Resources (DNR) Division of Forestry.

The 1988 recipients of the award were Anoka, Apple Valley, Arden Hills, Austin, Bloomington, [illegible], Breckenridge, Circle Pines, Coon Rapids, Cottage Grove, [illegible], Detroit Lakes, Duluth, [illegible], Grand Forks, Eden Prairie, [illegible], Fergus Falls, Golden Valley, Grand Rapids, Hopkins, Hutchinson, Inver Grove Heights, [illegible], Litchfield, Little Falls, Mankato, Maple Grove, Minneapolis, Moorhead, Mounds View, New Brighton, North Mankato, Oak Park Heights, Park Rapids, Plymouth, Preston, Renville, Richfield, Robbinsdale, Rochester, St. Cloud, St. Louis Park, St. Paul, Sleepy Eye, Sunfish Lake, Thief River Falls, White Bear Lake and Winona. Only five other states exceeded Minnesota in the number of communities participating in the program.

Communities desiring to participate in the 1989 program must complete an application and send it to the DNR Division of Forestry no later than Dec. 31. Each application is reviewed by the state forester and forwarded to the National Arbor Day Foundation in Nebraska City, NE.

Winning communities will receive a Tree City USA flag, a walnut-mounted plaque, and signs to place at the city entrances.

To be officially recognized and designated as a 1989 Tree City USA, communities must meet four criteria. The community must have:

- A legally constituted tree board or department;
- A community tree ordinance;
- An active and comprehensive community forestry program supported by a minimum of $2 per capita
- An Arbor Day proclamation and public tree planting ceremony.

"Many of the communities that have received this award in the past have surpassed these requirements and are exhibiting innovative, urban uses of trees," Hanisch said.

"Many of the communities realize that trees are a valuable resource and that tree care and maintenance programs are important, regardless of geographic location. Urban forestry programs get the public to contribute to tree management and can be run with limited tax expenditures," Hanisch said. "A good urban forestry program is an investment in the economic, social, and physical well-being of a community."

For more information or an application for the Tree City USA program, contact the DNR Division of Forestry, 500 Lafayette Road, St. Paul, MN 55155-4044, or call 1-800-652-9747 (ask for DNR Forestry).

DNR Aids Needy

Chinook salmon captured at the Duluth area fisheries headquarters near French River are being used in a new program to feed hungry people. Each year, about 1,000 salmon ranging in size from 10 to 30 pounds return to spawn in the French River. The fish are captured in seine nets, removed from the river and stripped of their eggs.

Eggs are fertilized and transported to the French River Hatchery for hatching and rearing. A portion of the 500,000 salmon fingerlings will be released back into the French River so that they can return to the river for the spawning run in three or four years.

Salmon die after spawning, so this year when the egg stripping process is completed, the fish are picked up, packed in ice and transported to the Domiano Center in Duluth. The transportation and processing of the fish is done by individuals assigned to do community service under the Sentenced to Serve (STS) program.

Program participants process the fish at the Domiano Center by removing and trimming the fillets. The trimmed fillets are frozen and later prepared to feed the needy. Some are distributed to other organizations that provide food to those in need.

Entrails and fish remains are transported to the Duluth Zoo for use as animal food.

A number of organizations contributed supplies and equipment to make the fish operation possible. Contributors include Lake Superior Steelhead Association, Sea Grant, Burger King, Elliott Meat Packing, Health Department, Agriculture Department, Salvation Army and the Lake Superior Fish Co.

"The community cooperation has been tremendous," said Lynn Tracey, STS coordinator. "Each of the contributors was very enthusiastic in their support of the program.

"The project would not have come together without the donations from area contributors, the work of the STS crew participants, and the cooperation of STS crew leaders Bob Witt and Karl Willberg," said Tracey.

Tracy Close of the DNR Fisheries Section worked closely with Tracey.

Take Down Club To Meet Tuesday

Thief River Falls Take Down Club will meet Tuesday at 5 p.m. in the Franklin middle school library. Anyone interested in the wrestling program for the Thief River Falls schools is welcome to attend.

Franklin Pool Schedule

Tuesday Nov 21 [illegible]
Wednesday Nov 22 [illegible]
Thursday Nov 23 closed
Friday Nov 24 [illegible]
Saturday Nov 25 [illegible]
Sunday Nov 26 [illegible]

MCC Football

[illegible] wound up causing [illegible] 19 quarterback sacks.

It seemed like the other team always had good field position because of our mistakes," noted Schroeder. "I figure about 90 percent of our turnovers were turned into points by the opposition."

Many of the Marshall County Central rushers, both offensively and defensively, were first quarter [illegible], pointed out Schroeder, especially during that season-extending [illegible] when the opposition would [illegible] [illegible] completed before the first quarter ended. "The first quarter killed us," acknowledged Schroeder. "[illegible] the first quarter in five of our last six games and I really think we could have won those games."

Most of the Marshall County Central offense was centered around the passing game, handled by quarterback Mike Rukke. The 190 pound junior completed 134 of 274 pass attempts this fall for 1,661 yards and 20 touchdowns. He averaged 185 yards passing per game. Putting the ball in the air that many times had its risks, though, and Rukke did throw interceptions and was sacked as he tried to set up to throw.

Rukke's used a variety of targets. Senior Jeff Urland caught 36 passes for 557 yards; juniors Nathan Nelson and Wade Rabenhorst both caught 32 passes for 208 and 216 yards, respectively, and the 24 receptions by junior Keith Boe were good for 175 yards and a 19.7-yard average per catch.

Marshall County Central went to the air out of necessity, according to Schroeder. The Nordics were young and inexperienced in both the offensive line and in the offensive backfield. "We could pass block, but the run blocks just didn't work," pointed out Schroeder.

It was a real credit to the Marshall County Central passing game that the Nordics were consistently successful throwing the ball even though the defenders they [illegible] always set up to defending the pass.

Senior Shannon Leach led the Nordics' defensive charts with 22 points, accumulated for unassisted tackles, assisted tackles, quarterback sacks, pass interceptions, passes that were tipped or blocked, fumble recoveries and [illegible] that were [illegible] [illegible]

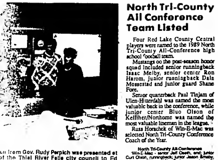

Certificate of commendation from Gov. Rudy Perpich was presented at [illegible] meeting of the Thief River Falls city council to Ed [illegible] for the Thief River Falls utilities department. The [illegible] Walseth's work in creating energy conservation [illegible] community. Walseth's community energy council [illegible] more than 500 home energy check-ups and [illegible] 300 energy efficient electric water heaters [illegible] controls placed on existing electric water [illegible] that in 90 per cent of the households given [illegible], at least some of the recommended work has [illegible] (left to right) are Darryl Tveitbekk, power service [illegible] utilities department; Don Barron, chairman of [illegible] for the city council; Karlsse and Brock Walseth, [illegible] Mary.

Investigation Into Welfare Fraud Gets Some Results

[illegible]

Brainerd, was charged with driving while intoxicated.

Possession of Drugs. On November 19 at 2:15 p.m. a game warden observed a group of people smoking while fishing by Eighth street bridge. The police were then notified and an investigation discovered that the youths were in possession of a small amount of marijuana. Daniel J. Benoit, Thief River Falls, age 26, faces charges of possession of a small amount of marijuana.

Ag Activities Day December 1 At Crookston Campus

Sponsored by the agriculture division of the University of Minnesota, Ag Activities day will be conducted Friday, December 1, at the University of Minnesota—Crookston.

All members of 4-H clubs, high school agriculture departments and national FFA organization chapters from Minnesota and eastern North Dakota are invited to participate.

Registration will be held from 8 to 9 a.m. in the Red River Valley winter shows building. Judging contests and workshops will be held during the morning in the areas of consumer products, crops, dairy judging, general livestock, horses, agricultural mechanics, dairy products, farm management, wildlife, forestry, horticulture, meats, soils and ag career awareness. There is no limit to the number of students participating from any one school in each contest.

Awards will be presented in Lysaker gymnasium at 1 p.m. Scholarships of $750 will be awarded for high individual performance, and $150 for second high individual in each contest. There is no registration charge but pre-registration is required.

STEINER...

LaVerne and Olive Randall were Sunday afternoon visitors at the home of Mrs. Ethel Moe where they also enjoyed visiting her houseguest and brother, Joe Rove of Bradley, SD.

Jerry Muzzy was a late Friday afternoon visitor at the Lloyd Larson home. Saturday forenoon Conely Larson was a caller at the Larson home.

James Moe was a guest of Dave Koobernick of Roseau while deer hunting in the area of the Koobernick cabin in the Beltrami County forest, together with his friend, Kirk Hamre, from Friday to Monday, November 3rd-6th.

Lloyd Larson and Doyle Martin made a business trip to Red Lake Falls Saturday forenoon. Doyle had dinner with the Larsons later at their home.

Elden and Evonne Moe attended the congregational dinner following the services Sunday forenoon at the Oak Ridge Lutheran church. The AAL were there to present information on their policies.

North Tri-County All Conference Team Listed

Four Red Lake County Central players were named to the 1989 North Tri-County All-Conference high school football team.

Mustangs on the post-season honor squad included senior runningback Isaac Melby, senior center Ron Harom, junior runningback Dale Mossestad and junior guard Shane Fore.

Senior quarterback Paul Tinjam of Ulen-Hitterdahl was named the most valuable back in the conference, while junior center Blue Olson of Kelliher/Northome was named the most valuable lineman in the league.

Russ Horachek of Win-E-Mac was selected North Tri-County Conference Coach of the Year.

North Tri-County All-Conference

Win-E-Mac - senior Jeff Oseth, end; junior Curt Olson, runningback; junior Jason Smaby, runningback; junior Mike Carlson, quarterback; junior John Nelson linebacker

Red Lake County Central - senior Ron Hamm, center; senior Isaac Melby, runningback; junior Dale Mossestad, runningback; junior Shane Fore, guard

Fisher/Climax - senior Scott Engel, quarterback; junior Mike Selle, linebacker; junior Randy Hanson, guard

Norman County West - senior Cory McMahon, end; senior Craig Bahvik, guard.

Kelliher/Northome - senior John Nester, runningback; senior Kevin Hanson, flanker; junior Blue Olson, center; junior Mike Hildebrandt, guard

Clearbrook/Gonvick-Trail - senior Cory Moy, runningback; senior John Lien, runningback; senior Jason Dahlberg, runningback.

Ulen-Hitterdahl - senior Paul Tinjam, quarterback; senior Jess Radeck, flanker; senior Jeremy Blakeway, runningback.

Redlake - senior Roger White, end; junior Darrell Seki, runningback.

Women's Volleyball

Tuesday Night League

Standings - Thune-Upham 12-0, Carpenter 11-1, Norwest Bank 10-2, Bridgeman (2) 8-4, Barn Boys 6-6, Dallmann 4-8, Bridgeman (1) 4-8, Corner Drug 3-9, Hartz 2-10, Amoco (24) 0-12.

Results Nov. 14 - Net 1: Carpenter def. Bridgeman (1), Bridgeman (2) def. Dallmann, Norwest Bank def. Bridgeman (1), Thune-Upham def. Bridgeman (2), Barn Boys def. Amoco (24), Net 2: Thune-Upham def. Hartz, Corner Drug def Amoco (24), Barn Boys def. Hartz, Carpenter def. Corner Drug, Norwest Bank def. Dallmann.

Schedule Nov. 21 - Net 1: Barn Boys vs. Amoco (24), Norwest Bank vs. Carpenter, Corner Drug vs. Barn Boys, Bridgeman (1) vs. Norwest Bank, Carpenter vs. Corner Drug; Net 2: Bridgeman (2) vs. Bridgeman (1), Hartz vs. Thune-Upham, Dallmann vs. Bridgeman (2), Amoco (24) vs. Thune-Upham, Hartz vs. Dallmann.

Thursday Night League

Standings - Northwest Medical Center 15-1, Hobo Haus 14-2, Miler 11-5, Falls Clinic 11-5, Pizza Hut 7-9, Anderson 7-9, Legion 6-10, KTRF/KSNR 4-11, Fanfulik 3-12, St. Hilaire Elevator 1-15.

Results Nov. 16 - Net 1: Falls Clinic def. KTRF/KSNR, Anderson vs. St. Hilaire Elevator, Hobo Haus def. KTRF/KSNR, Falls Clinic def St. Hilaire Elevator, Northwest Medical Center def. Hobo Haus; Net 2: Pizza Hut def. Legion, Northwest Medical Center def. Fanfulik, Miler def. Legion, Pizza Hut def. Fanfulik, Anderson def. Miler.

Schedule Nov. 23 - no matches scheduled because of the Thanksgiving holiday.

MSHSL News

On Nov. 8, 1989, MSHSL Executive Director David Stead made the announcement that the Board of Directors had hired Howard W. Voigt, a professional journalist with more than a dozen years of experience, as Director of Information for the Minnesota State High School League.

"Howard has a broad media background, having worked for newspapers, radio stations and for TV," Stead explained. "In addition to that, he has recent public relations experience in a public school system. He understands the communications process, knows how to assist the media in obtaining the information they need, and understands the public school setting. Most of all, however, he understands that the Minnesota State High School League is about kids."

Voigt most recently served as communications coordinator for the Shakopee School District and the Carver-Scott Cooperative Center in Chaska. He has held many management positions in the news media in Minnesota, Wyoming and Florida.

"We believe Howard will help us deliver the right message, that kids throughout Minnesota are working hard and having fun and learning many positive things through their involvement in all high school activities," Stead concluded.

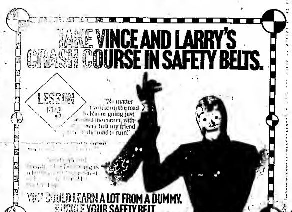

CLASSIFIEDS

THE WORLD AT YOUR FINGERTIPS

Miscellaneous

FOR SALE — Electric motors, ¼ h.p. to 7½ h.p. See us for all your electric motor needs. Fleet Supply Call 681-2850. 47tfc

FAUCET LEAKS — Call Mr. Fix It, 681-4917. 1193c

FOR SALE — Old pump organ, small size, $250 or make me an offer. Call 681-1389. Can deliver if need be. 81tfa

FACTORY REBUILT ENGINES — Starting at $745 for V-8s, 6 month warranty. Don's Machine Shop, Fosston, MN. Phone 218-435-6379. 89tfc

FOR ALL your automotive repairs. Call Mr. Fix It, 681-4917. 1193c

HELP WHEN you need it. Free pregnancy testing. Financial assistance for prenatal care in first 3 months of pregnancy and income eligible. Inter-County Nursing Service, Red Lake Falls, 253-4378. Thief River Falls, 681-5950. Monday-Friday, 8:00-4:30. Call for appointment. 18tfc

OUR NORMAL PRICES ARE LESS THAN SALE PRICES!

CONTINUOUS COMPUTER PAPER

[illegible]	$31.95
[illegible]	$28.95
[illegible]	$30.95
[illegible]	$45.95
[illegible]	$42.95
[illegible]	$31.95

SOLD IN CASE LOTS ONLY! WE CAN GET MANY OTHER SIZES AND COMPUTER FORMS FOR YOU.

THE TIMES

FOR SALE — 8x16 entry, insulated, wired, metal bestos chimney. Call 268-4374. 68tfp

NEED A handyman. Call Mr. Fix It, 681-4917. 1193c

TAKE ON small monthly payments, oak console piano, can be seen locally. Call Credit Manager, Scott's Music Store, (701) 775-6265. 6193c

DRUM SALE — CB 700-MX 1000 5-pc. drum set, reg. $658.50, now $289.95, drum sticks 60% off, starting $1.00 per pair; drum heads, 00% off, Zildjian and Sabian cymbals, 00% off. Marguerite's Music, Moorhead, MN, (218) 233-7546. 6196c

FOR SALE — 8x10 fish house, wired, insulated and lined. Also, 15 inch, 35 cleat track for Polaris snowmobile. Call 745-5535. 2193c

NO JOB too small. Call Mr. Fix It, 681-4917. 1193c

FOR SALE — Ariens snowblower, 3½ hrs., $175.00 or best offer, 681-1239. 2194p

For Rent

ROOMS FOR Rent- Daily, weekly or monthly, Heritage Home, Middle River, 222-3619. 141104p

FOR RENT- Deluxe 3 bedroom duplex, one floor, with garage, all appliances, close in, no pets, references, deposit required, call for appointment, 681-5818. 2194p

FOR RENT- 2 bedroom apt., HUD assistance available, includes all utilities, 681-6797. 90tfc

WETCH HOTEL
Rooms and Kitchenette
By Day: $10; By Week: $30;
By Month: $120
PHONE: 681-1233
215 1/2 E. Third Street, T.R.Falls

FOR RENT- 3 bedroom 1-1/2 story house available Dec. 1, recently remodeled, call 681-7755 for more information. 4196c

FOR RENT- One bedroom apartment, $250.00 per month, all utilities paid, close to downtown, 681-1615 or stop at Borsheim Printing. 2193c

Help Wanted

GROWING LOCAL manufacturer looking for press operators. We are willing to train, but must be mechanically inclined and detail oriented. Full-time shift work available. Salary negotiable. Call Independent Machine Service, 681-3367. 90tfc

DENTAL ASSISTANT needed, experience or training preferred, part-time employment, leave resume. Dr. Donald R. Goodrich, Professional Building, TRF, or call 681-4506 for more information. 90tfc

WANTED- Truck driver, 964-5740. 4196c

SEWERS wanted for custom sewing company. Must have and use conventional sewing machine and Serger. Call 681-3919 between 9-10 a.m. for more information. 92tfc

HELP WANTED- Day shift waiter/waitress. Apply in person at The Club Cafe, TRF, 681-1606. 4195c

PROFESSIONAL HELP WANTED

North Dakota's largest Independent Insurance Agency is seeking a motivated and skilled individual for the position of Processing Department Supervisor. This position is responsible for the supervision, training and workflow of staff personnel whose duties include basic underwriting, rating, policy and endorsement requests, invoicing and automated policy data entry.

Candidates for this position should have experience in the above areas and be available for relocation.

We are a growth oriented organization that can provide career opportunities. We presently have agencies in Fargo - Grand Forks - Detroit Lakes - Valley City - Bismarck - Dickinson.

For confidential consideration leading to an interview, please send your resume to:

WARNER & COMPANY
PERSONNEL MANAGER
P.O. Box 1470
Fargo, ND 58107

WANTED- Mechanic with general mechanical experience to work in tractor repair department. For details call Vern Horter at: Hanson-Kopperud Inc., Grafton, ND, phone 701-352-3600. 4194c

HELP WANTED- Part-time cosmetologist. Apply at Thrifty Cut, 114 E. 3rd St., TRF. 10195c

ATTENTION - HIRING! Government jobs - your area. Many immediate openings without waiting list or test. $17,840 - $69,485. Call 1-602-838-8885 EXT. R-3286. 4193p

EARN MONEY typing at home. $30,000/year income potential. Details, 1-805-687-6000 Ext. B-6564. 4194p

HELP WANTED- Pioneer Nursing Home, a 62 bed ICF facility, is seeking a full-time RN and full-time LPN. Salary and benefits competitive. Contact Kay Schall at Pioneer Nursing Home, Baudette, MN 56623 or call 218-634-1588 for more information. An Equal Opportunity Employer. 8194c

WALINGA GRAIN vacuum distributor looking for dealer in your area. Call 701-228-3992. 181104c

BEN FRANKLIN in Roseau is accepting applications for a management training program. Looking for an ambitious person desiring a career in retailing. If interested contact Chuck Randle at 218-463-2213. 3195c

For Rent

FOR RENT

Newer 3 bedroom houses with fully insulated basements, located in Newfolden, and Lancaster are available. If you qualify, pay only 30% of your income towards gross rent. The houses come with 840 gallons of fuel oil per year paid by the owner. For an application or more information, call 218-437-2431, or write to Housing, P.O. Box 123, Mentor, MN 56736.

Equal Housing Opportunity

FOR RENT- Real nice 2 bedroom bungalow with full basement, includes stove and fridge, large garage, rent $325 per month, security deposit, $250, references required, Immediate possession, Call 681-4087, Stan Gibson Realty. 82tfc

FOR RENT- Two bedroom apartment, available December 1, $320.00 per month, references required, 681-8963. 89tfc

STUDIO APARTMENT for rent over Ace Hardware suitable for older person. Stove, refrigerator, and heat furnished. $160 per month, call 681-3664. 86tfc

FOR RENT- 175 sq. ft. office space, heat, lights, air cond. furnished. Call 681-4327. 21tfc

FOR RENT- Large one bedroom main floor apartment. Available December 1st, 415 North Main, $290.00 per month, utilities paid, no pets, call 681-1872, 6 p.m.-10 p.m. 93tfc

- FOR RENT -

3,000 TO 6,000 SQ. FT.
PRIME RETAIL SPACE,
UNLIMITED PARKING,
EXCEPTIONAL TRAFFIC POTENTIAL.
FOR MORE INFORMATION
CALL: 218-681-3450
Ask For Everett Kompelien

ACROSS FROM NORTHLAND, AVAILABLE NOW, FRESHLY PAINTED ROOMS, COMPLETELY FURNISHED, MINI BLINDS, SECURITY DOORS, GAME ROOM, ALL UTILITIES PAID, PLENTY OF PARKING. CALL 681-2307. 18TFC

Mobile Homes

FOR SALE- 1974 Marshfield Capri, 14x70' mobile home with 6'x16' insulated and wired entry with wood stove hooked into duct work, 12'x14' front deck, stove, refrigerator, built-in microwave, water softner, a/c, everything is in good condition. It can be left set-up on site, 6 miles west of TRF. Call 681-5785. 3196p

FOR SALE- Trailer and 2 lots in St. Vincent, MN. Call Glenda VanDeCreek, 823-6846. 26112c

FOR RENT- Mobile home #13 in Basswood Court, 12'x60', immediate occupancy, $160 per month. Call 701-257-5694 evenings or see court manager. 3193c

Auto, Trailers

FOR SALE- 1971 Chevelle, 327, 350 c.t., rebuilt, new rims and tires, good shape, needs interior work, $700, call 681-6242 evenings. 4194p

FOR SALE- 1979 Audi Fox, engine overhauled, fuel injection, F.W.D., good condition; 1975 Monte Carlo, 400, CID, rusty, phone 681-6423. 2194p

FOR SALE- 1981 Buick Regal, air, tilt, cruise, AM/FM radio, $1,900.00 or best offer, 681-2666. 2194p

FOR SALE- Dodge Comet Custom, 2-door, good winter car or hunting car, little rust, $325. Call 681-2094 after 6 p.m. ask for Paul. 84tfc

PAYING RISK INSURANCE
CALL-681-4683

FOR SALE- 1985 Buick Electra, A-1 shape, 745-5535. 2193c

FOR SALE- 1979 Chevy Malibu, 350, a.t., air, stereo, new tires, no rust, $1,000.00, 681-7796. 2193p

Public Notices

NOTICE

I, Jeff Shumway, starting 11-5-89 will not be responsible for any bills other than my own.

Jeff Shumway
3194c

CARD OF THANKS

We would like to extend a BIG "Thank You" to doctors, nursing staff and other employees at Northwest Medical Center for the wonderful care given Myles during his hospital stay.

We are also very grateful for the prayers, visits, cards, flowers and concern shown by our family, friends, neighbors and community.

God Bless You All
Myles and Kathy Alberg
Tammy, Erica and Desiree
1193p

PUBLIC NOTICE

I am not responsible for Mrs. Karen Rux bills or charges. All bills after Oct. 12th are not mine and I will not be responsible for them.

Mr. Robbon L. Rux
5194p

Business Oppor.

COSMETOLOGISTS — Want to be your own boss? Now you can. 4 station, all new, great Thief River Falls location, low overhead, $6,500. Call 740-4514 or 775-2931. 4195c

Household Gds.

FOR SALE — TV stand on wheels, $19.00. Call 681-4968 after 5 p.m. 93tfo

FOR SALE — Large brown dresser, asking $79.00. To see and look at it, come to 421 W. 1st St., Thief River Falls. 2194p

Situation Wanted

PRINTING - For all your printing needs stop at The Times, 324 Main Ave. North, Thief River Falls or call 681-4450. 65tfp

Real Estate

Hunting Land FOR SALE
Beltrami County
Fourtown, Minnesota
397 Acres $100/acre
BOTSFORD & RICE, INC.
Grand Forks, ND
701-775-0617

Snowmobiles

FOR SALE — 1989 Jag AFS 440, $2,800; 1989 Jag 340, $2,200; also, 14' boat, motor and trailer, will sell separately. Call 745-5973, Blake Owana. 3193c

FOR SALE — 1988 Indy 400, handwarmers, 3,000 miles, excellent shape, Marvin's 2nd shift. Call 386-3349, Warroad, ask for Dean. 2193c

FOR SALE — 1989 Arctic Cat EXT, 465-4266. 2194p

681-4450 puts you in the Classifieds

MARKETS

as Friday, November 17

(This listing of market prices is the most current available. It is intended to indicate price trends and provide a record for the future. Actual prices paid for commodities may vary.)

Spring Wheat	3.67
New Crop Spring Wheat	3.40
Winter Wheat	3.60
Durum	3.40
Top Malting Barley	2.80
Feed Barley	1.75
Top Milling Oats	1.25
Ordinary Oats	1.10
Oil Sunflowers	9.00
Corn	2.05
Rye	1.40
Flax	7.10
Soybeans	5.30
Buckwheat	12.00
Confectionary Sunflowers	15.00
Canola	9.00
Pic Bid	100%

Public Notices

November 13, 20, 1989

CERTIFICATE OF ASSUMED NAME STATE OF MINNESOTA

Pursuant to Chapter 333, Minnesota Statutes, the undersigned, who is or will be conducting or transacting a commercial business in the State of Minnesota under an assumed name, hereby certifies:

1. The assumed name under which the business is or will be conducted is Vidcom Telephone Center.

2. The street address of the principal place of business is or will be 103 E. 3rd St., Thief River Falls, Minnesota 56701.

3. The name and street address of all persons conducting business under the above [illegible] Name is Donald E. Vanek, 103 E. 3rd St., Thief River Falls, MN 56701.

I certify that I am authorized to sign this certificate and I further certify that I understand that by signing this certificate I am subject to the penalties of perjury as set forth in section 609.48 as if I had signed this certificate under oath.

Dated October 17, 1989

/s/ Donald E. Vanek
Sole Proprietor

NOVEMBER 20, 27, 1989
STATE OF MINNESOTA
COUNTY OF PENNINGTON

PROBATE COURT
COUNTY COURT
PROBATE DIVISION

In Re Estate of Truman Hemmestvedt, Deceased

ORDER AND NOTICE OF HEARING ON PETITION FOR PROBATE OF WILL AND APPOINTMENT OF PERSONAL REPRESENTATIVE IN SUPERVISED ADMINISTRATION AND NOTICE TO CREDITORS

TO ALL INTERESTED PERSONS AND CREDITORS:

It is Ordered and Notice is hereby given that on the 13th day of December, 1989, at 11:00 o'clock a.m., a hearing will be held in the above named Court at Thief River Falls, Minnesota, for the formal probate of an instrument purporting to be the will of the above named decedent, dated July 7, 1980, and for the appointment of Michael Hemmestvedt whose address is Rural, Box 64, Goodridge, Minnesota 56725, as personal representative of the estate of the above named decedent in supervised administration, and that any objections thereto must be filed with the Court. That, if proper, and no objections are filed, said personal representative will be appointed to administer the estate, to collect all assets, pay all legal debts, claims, taxes and expenses, and sell real and personal property, and do all necessary acts for the estate. Upon completion of the administration, the representative shall file a final account for the allowance and shall distribute the estate to the persons thereunto entitled as ordered by the Court, and close the estate.

Notice is further given that ALL CREDITORS having claims against said estate are required to present the same to said personal representative or to the Court Administrator within four months after the date of this notice or said claims will be barred.

Dated November 17, 1989
(COURT SEAL)

J.A. Harren, Judge
/s/ Ardith Johnson
Court Administrator

Charlson & Marben, P.A.
/s/ Curtis L. Charlson
Attorney
119 West Second Street
Thief River Falls, MN 56701
(218) 681-4002

November 20, 27, 1989

LEGAL NOTICE

The Agricultural Utilization Research Institute (AURI) is soliciting proposals for health, dental, life insurance and pension plan coverage. For information regarding the request for proposal, contact Mary Jo Crystal, AURI, 530 Fisher Avenue, Crookston, MN 56716, 218-281-7600.

November 20, 1989

ADVERTISEMENT FOR BID
(Bid No. 11090-2)

The MN DNR will accept sealed bids for the rental of a fully operated, wide track crawler tractor and/or a dragline or backhoe. Work consists of constructing two dugouts, one 60' X 400' and one 50' X 200'. The work site is 20 miles NE of Thief River Falls. Work must be completed by 31 December 1989.

Bids will be accepted until 1:00 p.m. on 22 November 1989 at the MN DNR Wildlife Office when they will be opened and read aloud. Bids will be on a total project basis. Bid forms can be obtained at 123 N. Main Ave., Thief River Falls, MN 56701, telephone (218) 681-7790.

GOODRIDGE
MRS. NEIL LIEDBERG
GOODRIDGE
378-4357

Justin Dahlen and Mr. and Mrs. Dale Anderson visited at the Clarence Dahlen home on Thursday afternoon.

Wednesday evening visitors and supper guests at the Neil Liedberg home were Mr. and Mrs. Frances Perreault and Stephany of rural Red Lake Falls.

Mrs. Clayton Johnsrud and Mrs. Neil Liedberg attended the fall concert in Goodridge at the school on Thursday evening. Sheri Liedberg played in the 6th grade band. Later they attended the pop fest after the concert at the school. Congratulations to the Goodridge-Grygla Blue Devils on their victory against the Verndale Pirates. We are very proud of you guys. Keep up the good work.

Last Sunday Mr. and Mrs. Joe Schloter visited at the Palmer Lovly home.

Mrs. Palmer Lovly visited at the Edythe Solberg home Tuesday.

Mr. and Mrs. Clarence Dahlen visited at the Jennings Jenson home in Thief River Falls Monday evening.

Mrs. Palmer Lovly and Mrs. Clarence Dahlen attended the funeral of Mrs. Obert Hovet's mother, Amanda Stone, at the Ekelund Lutheran church on Saturday afternoon. Sincere sympathy is extended to the family.

Jennings Jenson and Clarence Dahlen made a business trip to Wadena during the week.

Saturday evening Mrs. Neil Liedberg and Sheri visited at the Marlin Sand home. Others there were Mae Kulseth of Thief River Falls and Mr. and Mrs. Dale Sautbine of Cloquet.

Saturday evening supper guests at the Norman Liedberg home in Thief River Falls were Mrs. Neil Liedberg and Sheri.

Mr. and Mrs. Clarence Dahlen visited at the Marlin Sand home Sunday evening. Mae Kulseth of Thief River Falls was also a guest at the Sand home.

Mr. and Mrs. Robert Parnow visited at the Wilbur Gallimore home on Wednesday evening and brought Happy 59th Wedding Anniversary greetings to the Gallimores. Congratulations, Wilbur and Mildred.

Saturday evening Mr. and Mrs. Dale Sautbine of Cloquet and Marlin Sand visited at the Robert Parnow home in Thief River Falls.

Tuesday Mr. and Mrs. Neil Liedberg visited at the Norman Liedberg home. Later they, along with Sheri Liedberg, were supper guests at the Robert Parnow home in Thief River Falls. Sheri Liedberg accompanied David Dahlen home after school and visited with Rachel and Travis in Thief River Falls at their home.

Mr. and Mrs. Dery Johnson and Johanna visited at the Robert Parnow home Friday evening.

Mrs. Gene Fiedler visited at the Robert Parnow home during the week.

Mr. and Mrs. Donald Auld, Jeffrey, Scott and Chad of Minneapolis arrived at the Ida Mandorud home Wednesday evening. The men did some deer hunting in the area but had no luck.

Thursday evening supper guests at the Ida Mandarud home were Mr. and Mrs. Robert Mandorud, Dale and Jodi, Shane Wilkens, Hazel Holthuson of Fourtown, and Mr. and Mrs. Donald Auld, Jeffrey, Scott and Chad.

Friday evening Donald Auld celebrated his birthday at the Ida Mandorud home with a birthday supper, cake, gifts and cards. Guests were his wife, Clarice, and sons, Jeffrey, Scott and Chad, and Johnny Holthuson, Karie and Heather of Thief River Falls.

Saturday evening supper guests at the Robert Mandorud home were Mr. and Mrs. Donald Auld, Jeffrey, Scott and Chad, Ida Mandorud, Hazel Holthuson of Fourtown, Johnny Holthuson, Karla and Heather, Vernon Sorenson, and Myrtle Johnson of Thief River Falls, and Dale and Jodi Mandorud.

Sunday afternoon Mr. and Mrs. Donald Auld, Jeffrey, Scott and Chad left for their home in Minneapolis after spending the weekend hunting and also visiting at the Ida Mandarud and Robert Mandorud homes.

Mr. and Mrs. Justin Dahlen visited at the Robert Parnow home in Thief River Falls on Sunday afternoon.

AGDER
ELLA OVERUM
VALLEY HOME, T. R. F.
681-3368

Mr. and Mrs. Roy Hokkanen of Virginia were Friday overnight guests at the home of her sister and brother in law, Mr. and Mrs. Jervis Torgerson. Others who came up for deer hunting and were houseguests at the Amanda and Jarvis Torgerson home were Mr. and Mrs. Marlin Heath of Pike Lake and Joe, John and Mike Kavanough of Minneapolis. They returned to their homes Sunday evening. Philip Torgerson of Thief River Falls came out Sunday to visit with the hunters.

Lisa Torgerson of Grand Forks spent the weekend at the Jarvis Torgerson home. Mike Parent was also a guest during hunting.

Nancy Jorde visited Sunday with Lisa and Debbie Williams.

John and Joe Kavanough of Minneapolis and Mr. and Mrs. Mike Torgerson and Jordon were supper guests Friday at the Jarvis Torgerson home.

Mr. and Mrs. Earl Tripp and Vi Weigel were visitors during the week at Bernice Knutson's in Thief River Falls.

Mrs. Roger Ruppriecht and Kimberly and Mrs. Edna Ruppriecht enjoyed dinner uptown and later went shopping Sunday.

Mrs. Larry Gustafson visited during the week at the Amanda and Jarvis Torgerson homes.

Mr. and Mrs. Irvin Schmitke of Fargo and the Reuben Welds were among the visitors Sunday at the Harlan Halvorson home in Thief River Falls.

Bernice Knutson and Carmen Anderson attended the Truman Hemmestvedt funeral at the Telemarken Lutheran church Sunday afternoon, November 12th. Later Carmen treated Bernice to lunch at Dee's cafe in Thief River Falls.

Bernice Knutson and Dorothy Trontvet visited Friday afternoon with Inga Trontvet at her home in Thief River Falls.

Mrs. Carl Bergeron hosted Ella Overum to birthday lunch at Handy Farms restaurant in Thief River Falls Monday afternoon, November 13th, in honor of her birthday which was that day.

Mrs. Doris Kaushagen and Mrs. Florence Nabben of Thief River Falls were afternoon visitors and lunch guests Sunday at the Harold Nabben home.

Roy Nelson, Randi Mann and Bill Shafer, all of International Falls, came up for deer hunting and were guests at the Leslie Nelson home. Dale Nelson and Brandi Hill of Grand Forks also spent the weekend at the Nelson home.

CLASSIFIED INFORMATION 681-4450

Deadlines for THE TIMES classified Ads are 3:00 p.m. on Friday for the Monday Edition and 3:00 p.m. on Tuesday for the Wednesday Edition.

RATES

10¢ per word, minimum $2.50 per ad. Payment should accompany ad. Minimum billing amount is $5:00.

MAIL YOUR AD AND PAYMENT TO:

THE TIMES
P.O. Box 100
Thief River Falls, MN 56701

Name: Address: City: State: Zip: Day Phone: Evening Phone: Run for ___ Editions.

YOUR NEIGHBOR PROBABLY KNOWS SOMETHING YOU DON'T

The neighbors do if they are subscribers to The Times and you aren't!
SUBSCRIBE TODAY!

Call us at 681-4450

Thief River Falls THE TIMES
324 Main Ave. N., Thief River Falls, MN 56701
681-4450

DEFECTIVE PAGE

DNR NEWS

Deer Season Arrests

Conservation officers with the Minnesota Department of Natural Resources (DNR), Northwest Region, made 149 arrests and issued 25 written warnings for big game violations during the second weekend of the firearms deer season Nov. 11-12.

Arrests included 24 incidents of attempted poaching and/or shooting from a roadway at deer decoys, the latest defensive tactic in the DNR's fight against the illegal overharvest of Minnesota's deer population.

Three persons were also arrested in Beltrami County and charged with selling deer. Charges are pending against another Beltrami County resident for allegedly shooting a 17 point buck from behind an apartment building, inside a Bemidji area game refuge.

A total of six moose and three elk were also shot illegally during the past week in northwest Minnesota. Four of the moose were killed on the Agassiz National Wildlife Refuge in Marshall County. Two of the hunters involved voluntarily turned themselves in; the other two cases are still being investigated by state and federal authorities. Two other moose were killed in separate incidents in Wilkin and Polk Counties. The hunter in the Polk County case also voluntarily turned himself in to authorities.

Two elk were shot and killed illegally in Marshall County, east of Gatzke, with one hunter voluntarily turning himself in in connection with one of the incidents. Another elk was discovered shot dead two miles northwest of Lancaster in central Kittson County. That incident is still under investigation. These latest elk shootings bring the total number of elk killed in the state this month to four, including the case of a 15-year-old hunter near Motley, having accidentally mistaken a bull elk for a deer on the first day of the firearms season.

TIP Inc. (Turn In Poachers) organization offers cash rewards of up to $1,000 for information leading to an arrest in cases involving flagrant violations or commercial exploitation of fish and game or nongame wildlife. Persons with information about the unsolved cases mentioned here, or any other fish or wildlife violation, are urged to call the toll-free TIP Inc. hotline at 1-800-652-9093. TIP callers can remain anonymous and still be eligible for the reward.

Snowmobile Trail Funds

Thirteen counties in northwest and west-central Minnesota received a total of $390,000 this fall in state snowmobile trail maintenance and grooming funds from the Minnesota Department of Natural Resources (DNR).

Under terms of the Snowmobile Trails Assistance Program (also referred to as the Grant-In-Aid trails program), created in 1973 by the Minnesota Legislature and administered by the DNR Trails and Waterways Unit, a local unit of government (usually a county) serves as a trail system sponsor and is accountable to the state for expenditures charged to the program. Snowmobile clubs and/or private grooming services generally enter into contracts with the sponsor to perform the actual seasonal maintenance work and winter grooming.

Snowmobile trail funds are derived entirely from snowmobile registration fees and the estimated snowmobile portion of the non-refunded state gasoline tax attributed to off-road, recreational use.

According to Ardon Belcher, Regional Supervisor of Trails and Waterways for the DNR's Northwest Region, the $390,000 received for Fiscal Year 1990 was only about 85 percent of the estimated amount needed for trail maintenance and grooming costs for the upcoming season; and included no funds for new trail development.

"Last year (FY-1989)," said Belcher, "the Northwest Region received $50,000 for new trail development. This year, we had to turn down a number of proposed trail projects because the snowmobile fund was short."

"Even though these trail systems contribute greatly to winter tourism in northern Minnesota," said Belcher, "the trail program receives no financial support from state economic development or tourism programs. Snowmobile owners and local clubs are the sole support of these trail systems."

Costs of trail development, maintenance and grooming, through the Grant-in-Aid snowmobile trail program, are shared between the DNR Trails and Waterways Unit and local agencies. The DNR picks up 65 of trail development and trail-bed maintenance costs, and 90 percent of winter grooming costs. Local clubs and agencies, under the fiscal supervision of their local government sponsors, pick up the rest of the costs, either in cash or "in-kind" contributions of equipment, labor, fuel and trail construction materials.

Thirteen counties sponsoring trail systems in the northwest region currently maintain about 2,400 miles of Grant-in-Aid snowmobile trails. DNR forest lands, state parks, and the Heartland State Trail provide another 750 miles of snowmobile trails maintained by the DNR.

Northwest and west-central Minnesota counties receiving a share of the trail maintenance and grooming funds for the 1989-90 season include:

Becker $24,000; Beltrami $62,900; Clearwater $23,000; Douglas $108,900; Hubbard $22,200; Hubbard (City of Nevis) $6,400; Kittson $39,000; Lake of the Woods $20,000; Mahnomen $28,300; Marshall $4,500; Otter Tail $7,400; Pennington $10,900; Polk $2,500; Roseau $30,000

Tree City Candidates

Each year, the National Arbor Day Foundation honors outstanding urban forestry programs with the Tree City USA designation. Last year, 50 Minnesota cities qualified for the designation, according to Meg Hanisch, public affairs specialist for the Minnesota Department of Natural Resources (DNR) Division of Forestry.

The 1988 recipients of the award were Anoka, Apple Valley, Arden Hills, Austin, Bloomington, Brainerd, Breckenridge, Circle Pines, Coon Rapids, Cottage Grove, Crookston, Detroit Lakes, Duluth, Eagan, East Grand Forks, Eden Prairie, Edina, Fergus Falls, Golden Valley, Grand Rapids, Hopkins, Hutchinson, Inver Grove Heights, Kasson, Lino Lakes, Litchfield, Little Falls, Mankato, Maple Grove, Minneapolis, Moorhead, Mounds View, New Brighton, North Mankato, Oak Park Heights, Park Rapids, Plymouth, Preston, Renville, Richfield, Robbinsdale, Rochester, St. Cloud, St. Louis Park, St. Paul, Sleepy Eye, Sunfish Lake, Thief River Falls, White Bear Lake and Winona. Only five other states exceeded Minnesota in the number of communities participating in the program.

Communities desiring to participate in the 1989 program must complete an application and send it to the DNR Division of Forestry no later than Dec. 31. Each application is reviewed by the state forester and forwarded to the National Arbor Day Foundation in Nebraska City, NE.

Winning communities will receive a Tree City USA flag, a walnut-mounted plaque, and signs to place at the city entrances.

To be officially recognized and designated as a 1989 Tree City USA, communities must meet four criteria. The community must have:

- A legally constituted tree board or department;
- A community tree ordinance;
- An active and comprehensive community forestry program supported by a minimum of $2 per capita;
- An Arbor Day proclamation and public tree planting ceremony.

"Many of the communities that have received this award in the past have surpassed these requirements and are exhibiting innovative, urban uses of trees," Hanisch said.

"Many of the communities realize that trees are a valuable resource and that tree care and maintenance programs are important, regardless of geographic location. Urban forestry programs get the public to contribute to tree management and can be run with limited tax expenditures," Hanisch said. "A good urban forestry program is an investment in the economic, social, and physical well-being of a community."

For more information or an application for the Tree City USA program, contact the DNR Division of Forestry, 500 Lafayette Road, St. Paul, MN 55155-4044, or call 1-800-652-9747 (ask for DNR Forestry).

DNR Aids Needy

Chinook salmon captured at the Duluth area fisheries headquarters near French River are being used in a new program to feed hungry people. Each year, about 1,000 salmon ranging in size from 10 to 30 pounds return to spawn in the French River. The fish are captured in seine nets, removed from the river and stripped of their eggs.

Eggs are fertilized and transported to the French River Hatchery for hatching and rearing. A portion of the 500,000 salmon fingerlings will be released back into the French River so that they can return to the river for the spawning run in three or four years.

Salmon die after spawning, so this year when the egg stripping process is completed, the fish are picked up, packed in ice and transported to the Domiano Center in Duluth. The transportation and processing of the fish is done by individuals assigned to do community service under the Sentenced to Serve (STS) program.

Program participants process the fish at the Domiano Center by removing and trimming the fillets. The trimmed fillets are frozen and later prepared to feed the needy. Some are distributed to other organizations that provide food to those in need.

Entrails and fish remains are transported to the Duluth Zoo for use as animal food.

A number of organizations contributed supplies and equipment to make the fish operation possible. Contributors include Lake Superior Steelhead Association, Sea Grant, Burger King, Elliott Meat Packing, Health Department, Agriculture Department, Salvation Army and the Lake Superior Fish Co.

"The community cooperation has been tremendous," said Lynn Tracey, STS coordinator. "Each of the contributors was very enthusiastic in their support of the program.

"The project would not have come together without the donations from area contributors, the work of the STS crew participants, and the cooperation of STS crew leaders Bob Wait and Karl Willberg," said Tracey.

Tracy Close of the DNR Fisheries Section worked closely with Tracey.

Take Down Club To Meet Tuesday

Thief River Falls Take Down club will meet Tuesday at 5 p.m. at the Franklin middle school library. Anyone interested in the wrestling program for the Thief River Falls schools is welcome to attend.

Franklin Pool Schedule

Tuesday, Nov. 21 - 8 a.m. Franklin, 7-8 p.m. open swimming
Wednesday, Nov. 22 - 6:30-7:45 a.m. lap swim, 8 a.m. Franklin, 7-8 p.m. aerobics, 8-? p.m. lessons
Thursday, Nov. 23 - closed
Friday, Nov. 24 - 6:30-7:45 a.m. lap swim, ...
Saturday, Nov. 25 - 2-4 p.m. open swimming, 7-8 p.m. open swimming
Sunday, Nov. 26 - 2-4 p.m. open swimming, 7-8 p.m. open swimming

MCC Football

(Continued from Page 9)

snaps that wound up costing yard and surrendered 19 quarterback sacks.

"It seemed like the other teams always had good field position because of our mistakes," noted Schroeder. "I figure about 90 percent of our turnovers were turned into points by the opposition."

Many of the Marshall County Central troubles, both offensively and defensively, were first quarter occurrences pointed out Schroeder, especially during that season-ending finish when the opposition would more often than not have a big part of its scoring completed before the first quarter ended. "The first quarter killed us," acknowledged Schroeder. "Take away the first quarter in five of our last six games and I really think we could have won those games.

Most of the Marshall County Central offense was centered around the passing game, headed by quarterback Mike Rokke. The 190-pound junior completed 134 of 274 pass attempts this fall for 1,661 yards and 20 touchdowns. He averaged 185 yards passing per game. Putting the ball in the air that many times had its risks, though, and Rokke did throw interceptions and was sacked as he tried to set up to throw.

Rokke's used a variety of targets. Senior Jeff Ueland caught 36 passes for 554 yards; juniors Nathan Nelson and Wade Rabenhorst both caught 32 passes for 298 and 216 yards, respectively, and the 24 receptions by junior Keith Boe were good for 473 yards and a 19.7-yard average per catch.

Marshall County Central went to the air out of necessity, according to Schroeder. The Nordics were young and inexperienced in both the offensive line and in the offensive backfield. "We could pass block, but the run blocks just didn't work," pointed out Schroeder.

It was a real credit to the Marshall County Central passing game that the Nordics were consistently successful throwing the ball even though the defenses they Nordics faces were always set up to defending the pass.

Senior Shannon Leach led the Nordics' defensive charts with 227 points, accumulated for unassisted tackles, assisted tackles, quarterback sacks, pass interceptions, passes that were tipped or blocked, fumble recoveries and passes that were hurried. Leach had a team-high 77 unassisted tackles and 68 assisted stops. Next on the defensive point chart was Ueland with 196, which included team-high three interceptions, five fumble recoveries and two tipped or blocked passes. Troy Mylirer, a 215-pound sophomore, was third with 173 defensive points, including 53 unassisted tackles and 58 assisted stops.

Schroeder is confident the Marshall County Central program can do a turnaround next fall when experience will be a strong suit. There were 31 underclassmen lettering this year and a junior varsity team had a solid 4-2 campaign. Ueland was the only senior starter on offense this year, and there were just four seniors in the starting defensive unit.

In addition to experience, the Nordics will also have size to work with in 1990 when Schroeder envisions a line that averages 220 to 225 pounds per player.

1989 Statistics

	MCC	OPP
First Downs	104	115
Rushing attempts	188	
Rushing yards	557	1,75?
Pass attempts	287	-
completions	139	-
had intercepted	19	8
Yards Passing	1,730	691
Total offensive yards	2,287	2,4?5
average per game	254.1	271.7
Fumbles lost	15	11
Punts average	33-29.2	

Rushing

	att	yds	avg
Keith Boe	41	157	3.8
Nathan Nelson	63	152	2.4
Shannon Leach	27	114	4.2
Tal Elseth	22	52	2.4
Mike Rokke	12	44	3.7
Jeff Ueland	14	22	1.6
Shane Borg	3	9	3.0
Jason Fick	6	7	1.2

Passing

	att	comp	yds	%	int
Mike Rokke	274	134	1,661	49	18
Shane Borg	13	5	69	.38	1

Receiving

	att	yds	avg
Jeff Ueland	36	554	15.4
Nathan Nelson	32	298	9.3
Wade Rabenhorst	32	216	6.8
Keith Boe	24	473	19.7
Jason Anderson	5	126	25.2
Shannon Leach	8	57	7.1
Ron Inman	2	6	3.0

Scoring

	td	pat	pts
Wade Rabenhorst	7	7	56
Jeff Ueland	6	0	40
Keith Boe	3	0	18
Nathan Nelson	2	0	12
Jason Anderson	1	0	6
Mike Rokke	1	0	6
Ron Inman	0	1	2

Defense

Point totals (awarded for unassisted tackles, assisted tackles, quarterback sacks, interceptions, tipped or blocked passes, fumble recoveries and quarterback hurries) - Shannon Leach 227, Jeff Ueland 196, Troy Mylirer 173, Keith Boe 157, Jason Anderson 137, Nathan Nelson 98, Joel Melvie 85, Dan Bolstad 60, Wade Rabenhorst 69, Ron Inman 45, Jason Fick 32, Mike Rokke 32, Terry Holm 28, Tal Elseth 22, Ryan Strandberg 15, Tom Maki ??, Chad Nelson 10, Travis Knutson 6, ?? Stanoaa 6, Narly Nelson 4, Sorenson 3, Shane Borg 2, Lard Sourd 2, Shane Underdahl 2, Robert Audette 1, Jared Boe 1.

Certificate of commendation from Gov. Rudy Perpich was presented at last Tuesday's meeting of the Thief River Falls city council to Ed Walseth, energy advisor for the Thief River Falls utilities department. The award recognizes Walseth's work in creating energy conservation awareness in the community. Walseth's community energy council project has included more than 500 home energy check-ups and resulted in more than 300 energy efficient electric water heaters installed as well as demand controls placed on existing electric water heaters. Follow-up shows that in 90 per cent of the households given home energy check-ups, at least some of the recommended work has been done. Pictured (left to right) are Darryl Tveitbakk, power service representative for the utilities department; Don Barron, chairman of the utilities committee for the city council; Karissa and Brock Walseth, Ed Walseth and his wife Mary.

Investigation Into Welfare Fraud Nets Some Results

(Continued from Page 1)

Reese and Milburn face charges of possession of stolen property in Pennington county before they will be turned over to U.S. Navy military police.

Thefts. On November 17 at 1:36 a.m. an officer on patrol in the area of the Best Western parking lot received a report from a citizen that someone had stolen an extension cord from a construction truck parked in the lot. A vehicle matching the description that the suspect was in was later observed and stopped in the parking lot of a local restaurant. The extension cord was observed in the vehicle. The passenger, David Wayne Davidson, route 3, Thief River Falls, was charged with theft. The driver, Robert W. Honske, route 3, Thief River Falls, age 30, was charged with gross driving while intoxicated.

On November 16 at 5:25 p.m. Erls Market reported a drive-away from the gas pumps. An individual in a Fairmont Ford left without paying a gas bill of $20.85. It is under investigation.

Police received two reports of stolen deer this weekend. On November 17 at 8:15 a.m. Duane Rud, Thief River Falls, reported that a deer head was missing from his yard. An officer sent to investigate the incident discovered dog tracks and by following the tracks located the deer head. A deer leg is still missing.

On November 18 at 11:22 p.m. a local resident in Amerly trailer court reported that someone had stolen a deer left hanging in his garage. A neighbor saw a pickup in the driveway at about 9 p.m. and when it left it left with the lights off. Following an investigation, Mitchell Wibholm, 19, Thief River Falls, faces charges of theft. The deer was found at his residence.

Minors. On November 16 at 9:23 p.m. a sheriff's deputy at the St. Hilaire Community Center observed a younger male on the stage sipping a bottle. The youth was asked his name and date of birth. He gave the officer false information and is being charged with giving false information to a peace officer and consumption of alcohol under age. The 17-year-old youth was from Plummer.

Vandalism. On November 15 at 11:21 a.m. Kevin Olson reported that someone had kicked at a Thief River Falls Hotel and did about $100 damage to a casing around the door.

Driving While Intoxicated. On November 16 at 8:53 p.m. a deputy for the sheriff's office observed a pickup going south on Third street and swerving in the lane. The vehicle was stopped on Gordon Ed. from 50, Brainerd, was charged with driving while intoxicated.

Possession of Drugs. On November 19 at 2:15 p.m. a game warden observed a group of people smoking while fishing by Eighth street bridge. The police were then notified and an investigation discovered that the youths were in possession of a small amount of marijuana. Daniel J. Benoit, Thief River Falls, age 26, faces charges of possession of a small amount of marijuana.

Ag Activities Day December 1 At Crookston Campus

Sponsored by the agriculture division of the University of Minnesota, Ag Activities day will be conducted Friday, December 1, at the University of Minnesota—Crookston.

All members of 4-H clubs, high school agriculture departments and national FFA organization chapters from Minnesota and eastern North Dakota are invited to participate.

Registration will be held from 8 to 9 a.m. in the Red River Valley winter shows building. Judging contests and workshops will be held during the morning in the areas of consumer products, crops, dairy judging, general livestock, horses, agricultural mechanics, dairy products, farm management, wildlife, forestry, horticulture, meats, soils and ag career awareness. There is no limit to the number of students participating from any one school in each contest.

Awards will be presented in Lysaker gymnasium at 1 p.m. Scholarships of $750 will be awarded for high individual performance, and $450 for second high individual in each contest. There is no registration charge but pre-registration is required.

STEINER...

LaVerne and Olive Rondorf were Sunday afternoon visitors at the home of Mrs. Ethel Moe where they also enjoyed visiting her houseguest and brother, Joe Rose of Bradley, SD.

Jerry Muzzy was a late Friday afternoon visitor at the Lloyd Larson home. Saturday forenoon Conely Larson was a caller at the Larson home.

James Moe was a guest of Dave Koobernick of Roseau while deer hunting in the area of the Koobernick cabin in the Beltrami County forest, together with his friend, Kirk Hamre, from Friday to Monday, November 3rd-6th.

Lloyd Larson and Doyle Martin made a business trip to Red Lake Falls Saturday forenoon. Doyle had dinner with the Larsons later at their home.

Eldon and Evonne Moe attended the congregational dinner following the services Sunday forenoon at the Oak Ridge Lutheran church. The AAL were there to present information on their policies.

North Tri-County All Conference Team Listed

Four Red Lake County Central players were named to the 1989 North Tri-County All-Conference high school football team.

Mustangs on the post-season honor squad included senior runningback Isaac Melby, senior center Ron Hamm, junior runningback Dale Mossestad and junior guard Shane Fore.

Senior quarterback Paul Tinjam of Ulen-Hitterdahl was named the most valuable back in the conference, while junior center Blue Olson of Kelliher/Northome was named the most valuable lineman in the league.

Russ Horachek of Win-E-Mac was selected North Tri-County Conference Coach of the Year.

North Tri-County All-Conference

Win-E-Mac - senior Jeff Oseth, end; junior Curt Olson, runningback; junior Jason Strabby, runningback; junior Mike Carlson, quarterback; junior John Nelson, linebacker.

Red Lake County Central - senior Ron Hamm, center; senior Isaac Melby, runningback; junior Dale Mossestad, runningback; junior Shane Fore, guard.

Fisher/Climax - senior Scott Engel, quarterback; junior Mike Selle, linebacker; junior Randy Hanson, guard.

Norman County West - senior Cory McMahon, end; senior Craig Belvik, guard.

Kelliher/Northome - senior John Rader, runningback; senior Kevin Hanson, flanker; junior Blue Olson, center; junior Mike Hildebrandt, guard.

Clearbrook/Gonvick-Trail - senior Cory Moe, runningback; senior John Lien, runningback; senior Jason Dahlberg, runningback.

Ulen-Hitterdahl - senior Paul Tinjam, quarterback; senior Jess Radeck, flanker; senior Jeremy Blakeway, runningback.

Redlake - senior Roger White, end; junior Darrell Seld, runningback.

Women's Volleyball

Tuesday Night League

Standings - Thune-Upham 12-0, Carpenter 11-1, Norwest Bank 10-2, Bridgeman (2) 6-6, Barn Boys 6-6, Dallmann 4-8, Bridgeman (1) 4-8, Corner Drug 3-9, Hertz 2-10, Amoco (24) 0-12.

Results Nov. 14 - Net 1: Carpenter def. Bridgeman (1), Bridgeman (2) def. Dallmann, Norwest Bank def. Bridgeman (1), Thune-Upham def. Bridgeman (2), Barn Boys def. Amoco (24); Net 2: Thune-Upham def. Hertz, Corner Drug def. Amoco (24), Barn Boys def. Hertz, Carpenter def. Corner Drug; Norwest Bank def. Dallmann.

Schedule Nov. 21 - Net 1: Barn Boys vs. Amoco (24), Norwest Bank vs. Carpenter, Corner Drug vs. Barn Boys, Bridgeman (1) vs. Norwest Bank, Carpenter vs. Corner Drug; Net 2: Bridgeman (2) vs. Bridgeman (1), Hertz vs. Thune-Upham, Dallmann vs. Bridgeman (2), Amoco (24) vs. Thune-Upham, Hertz vs. Dallmann.

Thursday Night League

Standings - Northwest Medical Center 16-1, Hobo Haus 14-2, Miller 11-5, Falls Clinic 11-5, Pizza Hut 7-9, Anderson 7-9, Legion 6-10, KTRF/KSNR 4-11, Fanfulik 3-12, St. Hilaire Elevator 1-15.

Results Nov. 16 - Net 1: Falls Clinic def. KTRF/KSNR, Anderson vs. St. Hilaire Elevator, Hobo Haus def. KTRF/KSNR; Falls Clinic def. St. Hilaire Elevator, Northwest Medical Center def. Hobo Haus; Net 2: Pizza Hut def. Legion, Northwest Medical Center def. Fanfulik, Miller def. Legion, Pizza Hut def. Fanfulik, Anderson def. Miller.

Schedule Nov. 23 - no matches scheduled because of the Thanksgiving holiday.

MSHSL News

On Nov. 8, 1989, MSHSL Executive Director David Stead made the announcement that the Board of Directors had hired Howard W. Voigt, a professional journalist with more than a dozen years of experience, as Director of Information for the Minnesota State High School League.

"Howard has a broad media background, having worked for newspapers, radio stations and for TV," Stead explained. "In addition to that, he has recent public relations experience in a public school system. He understands the communications process, knows how to assist the media in obtaining the information they need, and understands the public school setting. Most of all, however, he understands that the Minnesota State High School League is about kids."

Voigt most recently served as communications coordinator for the Shakopee School District and the Carver-Scott Cooperative Center in Chaska. He has held many management positions in the news media in Minnesota, Wyoming and Florida.

"We believe Howard will help us deliver the right message, that kids throughout Minnesota are working hard and having fun and learning many positive things through their involvement in all high school activities," Stead concluded.

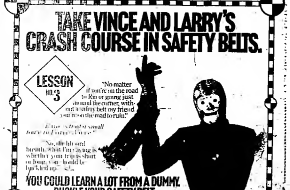

INTENTIONAL DUPLICATE EXPOSURE

CLASSIFIEDS

THE WORLD AT YOUR FINGERTIPS

Miscellaneous

FOR SALE — Electric motors, ¼ h.p. to 7½ h.p. See us for all your electric motor needs. Fleet Supply. Call 681-2850 47tfc

FAUCET LEAKS — Call Mr. Fix-It, 681-4917. 1tf93c

FOR SALE — Old pump organ, small size, $250 or make me an offer. Call 681-1389. Can deliver if need be. 61tfc

FACTORY REBUILT ENGINES — Starting at $745 for V-8s. 8 month warranty. Don's Machine Shop, Fosston, MN. Phone 218-435-6379 89tfc

FOR ALL your automotive repairs. Call Mr. Fix It, 681-4917 1tf93c

HELP WHEN you need it. Free pregnancy testing. Financial assistance for prenatal care in first 3 months of pregnancy and income eligible. Inter-County Nursing Service Red Lake Falls, 253-4378. Thief River Falls, 681-5950. Monday-Friday, 8:00-4:30. Call for appointment. 18tfc

OUR NORMAL PRICES ARE LESS THAN SALE PRICES!
CONTINUOUS COMPUTER PAPER
$31.95 / $28.95 / $30.95 / $45.95 / $42.95 / $31.95
SOLD IN CASE LOTS ONLY!
WE CAN GET MANY OTHER SIZES AND COMPUTER FORMS FOR YOU.
The Times

FOR SALE — 8x18 entry, insulated, wired, metal bestos chimney. Call 268-4374. 68tfp

NEED A handyman. Call Mr. Fix-It, 681-4917. 1tf93c

TAKE ON small monthly payments, oak console piano, can be seen locally. Call Credit Manager, Scott's Music Store, (701) 775-6265. 8t93c

DRUM SALE — CB 700-MX 1000 5-pc. drum set, reg. $656.50, now $289.95; drum sticks 60% off, starting $1.00 per pair; drum heads, 60% off, Zildjian and Sabian cymbals, 60% off. Marguerite's Music, Moorhead, MN, (218) 233-7546. 6t96c

FOR SALE — 8x10 fish house, wired, insulated and lined. Also, 15 inch, 35 cleat track for Polaris snowmobile. Call 745-5535. 2t93c

For Rent

ROOMS FOR Rent- Daily, weekly or monthly, Heritage Home, Middle River, 222-3610. 14tf04p

FOR RENT- Deluxe 3 bedroom duplex, one floor, with garage, all appliances, close in, no pets, references, deposit required, call for appointment, 681-6818. 2t94p

FOR RENT- 2 bedroom apt., HUD assistance available, includes all utilities, 681-6797. 90tfc

WETCH HOTEL
Rooms and Kitchenette
By Day: $10; By Week: $30;
By Month: $120
PHONE: 681-1233
215 1/2 E. Third Street, T.R.Falls

FOR RENT- 3 bedroom 1-1/2 story house available Dec. 1, recently remodeled, call 681-7755 for more information. 4t96c

FOR RENT- One bedroom apartment, $250.00 per month, all utilities paid, close to downtown, 681-1615 or stop at Borsheim Printing. 2t93c

Help Wanted

GROWING LOCAL manufacturer looking for press operators. We are willing to train, but must be mechanically inclined and detail oriented. Full-time shift work available. Salary negotiable. Call Independent Machine Service, 681-3387. 90tfc

DENTAL ASSISTANT needed, experience or training preferred, part-time employment, leave resume. Dr. Donald R. Goodrich, Professional Building, TRF, or call 681-4506 for more information. 90tfc

WANTED- Truck driver, 964-5740. 4t96c

SEWERS wanted for custom sewing company. Must have and use conventional sewing machine and Serger. Call 681-3919 between 9-10 a.m. for more information. 92tfc

HELP WANTED- Day shift waiter/waitress. Apply in person at The Club Cafe, TRF, 681-1606. 4t95c

PROFESSIONAL HELP WANTED

North Dakota's largest Independent Insurance Agency is seeking a motivated and skilled individual for the position of Processing Department Supervisor. This position is responsible for the supervision, training and workflow of staff personnel whose duties include basic underwriting, rating, policy and endorsement requests, invoicing and automated policy data entry.

Candidates for this position should have experience in the above areas and be available for relocation.

We are a growth oriented organization that can provide career opportunities. We presently have agencies in Fargo - Grand Forks - Detroit Lakes - Valley City - Bismarck - Dickinson.

WARNER & COMPANY PERSONNEL MANAGER
P.O. Box 1470
Fargo, ND 58107

Mobile Homes

FOR SALE- 1974 Marshfield Capri, 14'x70' mobile home with 8'x16' insulated and wired entry with wood stove hooked into duct work. 12'x14' front deck, stove, refrigerator, built-in microwave, water softner, a/c, everything is in good condition. It can be left set-up on site. 8 miles west of TRF. Call 681-5785. 3t96p

FOR SALE- Trailer and 2 lots in St. Vincent, MN. Call Glenda VanDeCreek, 823-6846. 26t12c

FOR RENT- Mobile home #13 in Basswood Court, 12'x60', immediate occupancy, $180 per month. Call 701-257-6694 evenings or see court manager. 3t93c

Auto, Trailers

FOR SALE- 1971 Chevelle, 327, 350 a.t., rebuilt, new rims and tires, good shape, needs interior work, $700, call 681-6242 evenings. 4t94p

FOR SALE- 1979 Audi Fox, engine overhauled, fuel injection, F.W.D., good condition, 1978 Monte Carlo, 400, CID, rusty; phone 681-6423. 2t94p

FOR SALE- 1981 Buick Regal, air, tilt, cruise, AM/FM radio, $1,900.00 or best offer, 681-2666. 2t94p

FOR SALE- Dodge Comet Custom, 2-door, good winter car or hunting car, little rust, $325. Call 681-2094 after 6 p.m. ask for Paul. 84tfc

PAYING RISK INSURANCE CALL-681-4683

FOR SALE- 1985 Buick Electra, A-1 shape, 745-5535. 2t93c

FOR SALE- 1979 Chevy Malibu, 350, a.t., air, stereo, new tires, no rust, $1,000.00, 681-7796. 2t93p

Public Notices

NOTICE

I, Jeff Shumway, starting 11-6-89 will not be responsible for any bills other than my own.

Jeff Shumway
3t94c

CARD OF THANKS

We would like to extend a BIG "Thank You" to doctors, nursing staff and other employees at Northwest Medical Center for the wonderful care given Myles during his hospital stay.

We are also very grateful for the prayers, visits, cards, flowers and concern shown by our family, friends, neighbors and community.

God Bless You All
Myles and Kathy Alberg
Tammy, Erica and Desiree
1t93p

PUBLIC NOTICE

Public Notices

November 13, 20, 1989
CERTIFICATE OF ASSUMED NAME
STATE OF MINNESOTA

Pursuant to Chapter 333, Minnesota Statutes, the undersigned, who is or will be conducting or transacting a commercial business in the State of Minnesota under an assumed name, hereby certifies:

1. The assumed name under which the business is or will be conducted is Vidcom Telephone Center.
2. The street address of the principal place of business is or will be 103 E. 3rd St., Thief River Falls, Minnesota 56701.
3. The name and street address of all persons conducting business under the above Assumed Name is Donald E. Vanek, 103 E. 3rd St., Thief River Falls, MN 56701.

I certify that I am authorized to sign this certificate and I further certify that I understand that by signing this certificate, I am subject to the penalties of perjury as set forth in section 609.48 as if I had signed this certificate under oath.

Dated October 17, 1989

-s- Donald E. Vanek
Sole Proprietor

NOVEMBER 20, 27, 1989
STATE OF MINNESOTA
COUNTY OF PENNINGTON
PROBATE COURT
COUNTY COURT
PROBATE DIVISION

In Re: Estate of Truman Hemmestvedt, Deceased

ORDER AND NOTICE OF HEARING ON PETITION FOR PROBATE OF WILL AND APPOINTMENT OF PERSONAL REPRESENTATIVE IN SUPERVISED ADMINISTRATION AND NOTICE TO CREDITORS

TO ALL INTERESTED PERSONS AND CREDITORS:

It is Ordered and Notice is hereby given that on the 13th day of December, 1989, at 11:00 o'clock a.m., a hearing will be held in the above named Court at Thief River Falls, Minnesota, for the formal probate of an instrument purporting to be the will of the above named decedent, dated July 7, 1980, and for the appointment of Michael Hemmestvedt whose address is Route #1, Box 64, Goodridge, Minnesota 56725, as personal representative of the estate of the above named decedent in supervised administration and that any objections thereto must be filed with the Court. That, if proper, and no objections are filed, said personal representative will be appointed to administer the estate, to collect all assets, pay all legal debts, claims, taxes and expenses, and sell real and personal property, and do all necessary acts for the estate. Upon completion of the administration, the representative shall file a final account for the allowance and shall distribute the estate to the persons thereunto entitled as ordered by the Court, and close the estate.

Notice is further given that ALL CREDITORS having claims against said estate are required to present the same to said personal representative or to the Court Administrator within four months after the date of this notice or said claims will be barred.

Dated November 17, 1989.
(COURT SEAL)

J.A. Harren, Judge
-s- Ardith Johnson
Court Administrator

Charlson & Marben P.A.
-s- Curtis L. Charlson
Attorney
119 West Second Street
Thief River Falls, MN 56701
(218) 681-4002

November 20, 27, 1989
LEGAL NOTICE

The Agricultural Utilization Research Institute (AURI) is soliciting proposals for health, dental, life insurance and pension plan coverage. For information regarding the request for proposal, contact Mary Jo Crystal, AURI, 530 Fisher Avenue, Crookston, MN 56716, 218-281-7600.

November 20, 1989
ADVERTISEMENT FOR BID

GOODRIDGE
MRS. NEIL LIEDBERG
GOODRIDGE
378-4357

Real Estate

Hunting Land
FOR SALE
BOTSFORD & RICE, INC.
Grand Forks, ND
701-775-0617

MARKETS

- FOR RENT -
3,000 TO 6,000 SQ. FT.
PRIME RETAIL SPACE
UNLIMITED PARKING,
EXCEPTIONAL TRAFFIC POTENTIAL
FOR MORE INFORMATION
CALL: 218-681-3450
Ask For Everett Kompelien

ited at the Robert Parnow home in Thief River Falls.

Tuesday Mr. and Mrs. Neil Liedberg visited at the Norman Liedberg home. Later they, along with Sheri Liedberg, were supper guests at the Robert Parnow home in Thief River Falls. Sheri Liedberg accompanied David Dahlen home after school and visited with Rachel and Travis in Thief River Falls at their home.

Mr. and Mrs. Osly Johnson and Johanna visited at the Robert Parnow home Friday evening.

Mrs. Gene Fiedler visited at the Robert Parnow home during the week.

Mr. and Mrs. Donald Auld, Jeffrey, Scott and Chad of Minneapolis arrived at the Ida Manderud home Wednesday evening. The men did some deer hunting in the area but had no luck.

Thursday evening supper guests at the Ida Manderud home were Mr. and Mrs. Robert Manderud, Dale and Jodi, Shane Wilkens, Harol Holthusen of Fourtown, and Mr. and Mrs. Donald Auld, Jeffrey, Scott and Chad.

Friday evening Donald Auld celebrated his birthday at the Ida Manderud home with a birthday supper, cake, gifts and cards. Guests were his wife, Clarice, and sons, Jeffrey, Scott and Chad, and Johnny Holthusen, Karie and Heather of Thief River Falls.

Saturday evening supper guests at the Robert Manderud home were Mr. and Mrs. Donald Auld, Jeffrey, Scott and Chad, Ida Manderud, Hazel Holthusen of Fourtown, Johnny Holthusen, Karie and Heather, Vernon Sorenson, and Myrtle Johnson of Thief River Falls, and Dale and Jodi Manderud.

Sunday afternoon Mr. and Mrs. Donald Auld, Jeffrey, Scott and Chad left for their home in Minneapolis after spending the weekend hunting and also visiting at the Ida Manderud and Robert Manderud homes.

Mr. and Mrs. Justin Dahlen visited at the Robert Parnow home in Thief River Falls on Sunday afternoon.

AGDER
ELLA OVERUM
VALLEY HOME, T. R. F.
681-3368

Mr. and Mrs. Roy Hokkanen of Virginia were Friday overnight guests at the home of her sister and brother-in-law, Mr. and Mrs. Jarvis Torgerson. Others who came up for deer hunting and were houseguests at the Amanda and Jarvis Torgerson home were Mr. and Mrs. Merlin Heath of Pike Lake and Joe, John and Mike Kavanaugh of Minneapolis. They returned to their homes Sunday evening. Philip Torgerson of Thief River Falls came out Sunday to visit with the hunters.

Lisa Torgerson of Grand Forks spent the weekend at the Jarvis Torgerson home. Mike Parent was also a guest during hunting.

Nancy Jorde visited Sunday with Lisa and Dobbie Williams.

John and Joe Kavanaugh of Minneapolis and Mr. and Mrs. Mike Torgerson and Jordon were supper guests Friday at the Jarvis Torgerson home.

Mr. and Mrs. Earl Tripp and Vi Weigel were visitors during the week at Bernice Knutson's in Thief River Falls.

Mrs. Roger Rupprecht and Kimberly and Mrs. Edna Rupprecht enjoyed dinner uptown and later went shopping Sunday.

Mrs. Larry Gustafson visited during the week at the Amanda and Jarvis Torgerson homes.

Mr. and Mrs. Irvin Schmitke of Fargo and the Reuben Wolds were among the visitors Sunday at the Harlan Halvorson home in Thief River Falls.

CLASSIFIED INFORMATION 681-4450

Deadlines for THE TIMES classified Ads are 3:00 p.m. on Friday for the Monday Edition and 3:00 p.m. on Tuesday for the Wednesday Edition.

RATES

10¢ per word, minimum $2.50 per ad. Payment should accompany ad. Minimum billing amount is $5:00.

MAIL YOUR AD AND PAYMENT TO:

THE TIMES
P.O. Box 100
Thief River Falls, MN 56701

Name: ____ Address: ____ City: ____ State: ____ Zip: ____ Day Phone: ____ Evening Phone: ____ Run for ____ Editions.

at her home in Thief River Falls.

Mrs. Carl Berggion treated Ella Overum to birthday lunch at Handy Farms restaurant in Thief River Falls Monday afternoon, November 13th, in honor of her birthday which was that day.

Mrs. Doris Kaushagen and Mrs. Florence Nabben of Thief River Falls were afternoon visitors and lunch guests Sunday at the Harold Nabben home.

Ray Nelson, Randi Mann and Bill Shafer, all of International Falls, came up for deer hunting and were guests at the ...

YOUR NEIGHBOR PROBABLY KNOWS SOMETHING YOU DON'T

The neighbors do if they are subscribers to The Times and you aren't! SUBSCRIBE TODAY!

Call us at 681-4450

The Thief River Falls Times
324 Main Ave. N., Thief River Falls, MN 56701
681-4450

Higher Speeding Fines In Effect

New fines have taken effect and appear in this week's court reports. The new fine structure, which officially took effect on October 18, means that motorists will pay a fine of "Base Fine" $10 for traveling one to 14 miles per hour above the speed limit, $15 for traveling 15 to 19 miles per hour, $66 for traveling 20 to 25 miles per hour above the speed limit, and an additional $2 for each mile over 25 miles per hour above the speed limit. Anyone caught traveling 30 miles per hour over the speed limit will automatically have to appear in court. For second time offenders (in one year) the offense adds another $11 to the fine.

Minnesota state patrol cases: Steven Dale Armstrong, Thief River Falls, speeding 65 in a 55 mph zone, $44; Brian Lee Anderson, East Grand Forks, speeding 65 in a 55 mph zone, $44; Hugh Leslie Goodwin, Mentmark, speeding 69 in a 55 mph zone, $55; Kelly Dugan Murphy, Thief River Falls, speeding 65 in a 55 mph zone, $44; Jay Patrick Quinn, Thief River Falls, speeding 66 in a 55 mph zone, $44, and left the scene of an accident, $100; Shane Rueben Nelson, Thief River Falls, speeding 72 in a 55 mph zone, $44; Bruce G. Wallstead, Thief River Falls, given driving while intoxicated, 90 days in jail and $1,000 fine plus costs of $80 with $500 of the fine and all costs stayed and credit given for time already served on conditions of a two-year unsupervised probation, he does not use alcohol or drugs, completes a chemical dependency treatment program successfully, he does not will suspend $500 of the fine.

Pennington county sheriff department cases: Kevin Albert Hanson, Bemidji, speeding 65 in a 55 mph zone, $44; Steven Wayne Mills, St. Hilaire, speeding 65 in a 55 mph zone, $44; Thomas Michael Schmitz, St. Hilaire, speeding 65 in a 55 mph zone, $44; Jeffrey Lee Stevenson, Thief River Falls, speeding 65 in a 55 mph zone, $44.

Thief River Falls police department cases: Devon Arlen Kyes, Red Lake Falls, speeding 35 in a 25 zone, $44; Jesse Clay Haines, Thief River Falls, overview parking (ticket), $12; Dwaine Ray Johnson, Thief River Falls, disobeyed a stop sign, $44; Shawna Lee Kelly, Thief River Falls, no proof of insurance, $25; Elizabeth Kostelecky, Thief River Falls, speeding 45 in a 35 mph zone, $44; Tracy Jo Marchisin, Ralstad, midnight to 6 a.m. parking (ticket violation), $12.

Donald Warren Marson, Thief River Falls, speeding 40 in a 30 mph zone, $44; Jeffery Richard Moen, Thief River Falls, speeding 40 in a 30 mph zone, $55; James Donavon Nelson, Thief River Falls, speeding 40 in a 30 mph zone, $55; Bill Lloyd Stevenson, Thief River Falls, handicapped parking without a sticker, $175; Clifton Ray Stages, Thief River Falls, no valid driver's license, $25; Lukas Marie Grodin, Thief River Falls, violation of learner's permit (no licensed passenger), $92.50.

Robert James MacBean Sr., no valid driver's license, $25; Jeffrey Merritt, Thief River Falls, no insurance (motor vehicle accident), five days to jail with Huber Law privileges and a fine of $47.50; Brent Jacob Trudeau, Thief River Falls, no current registration, certified nonconforming vehicle, $25; Brent Jacob Trudeau, no insurance for 60 days, $100; Zane Jr., Thief River Falls, $100; Thief River Falls, $25 and 30 days in jail with the jail term stayed for one year on condition he does not violate any state or federal law; Thief River Falls, disorderly conduct, $172.50 or 10 days in jail with the jail term stayed for one year on condition he does not violate any state or federal law.

Two Face Charges After Discovery Of Marijuana Cache

Two Minneapolis men were arrested and charged with possession of marijuana with intent to sell.

On November 18 at 12:50 p.m. an officer observed a vehicle parked and unoccupied in the 100 block of Main. A search was then made of the vehicle and the driver had an expired license. The vehicle was then observed going west on Fox street and then it was stopped in the area of Main and Minnesota. The vehicle was also unoccupied.

A search of the vehicle uncovered a small amount of marijuana and other drug paraphernalia. But the officers also uncovered a large marijuana stash. Approximately 1 1/2 pounds of marijuana was found in the trunk. Other drugs were also found.

Taken into custody were Kevin Stephen Thief River Falls, speeding 65 in a 55 mph zone, $44; Steven Wayne Mills, St. Hilaire, speeding 65 in a 55 mph zone, $44; Thomas Michael Schmitz, St. Hilaire, speeding 65 in a 55 mph zone, $44; Jeffrey Lee Stevenson, Thief River Falls, speeding 65 in a 55 mph zone, $44.

Thief River Falls police department cases: Devon Arlen Kyes, Red Lake Falls, speeding 35 in a 25 zone, $44; Jesse Clay Haines, Thief River Falls, overview parking (ticket), $12; Dwaine Ray Johnson, Thief River Falls, disobeyed a stop sign, $44; Shawna Lee Kelly, Thief River Falls, no proof of insurance, $25; Elizabeth Kostelecky, Thief River Falls, speeding 45 in a 35 mph zone, $44; Tracy Jo Marchisin, Ralstad, midnight to 6 a.m. parking (ticket violation), $12.

Donald Warren Marson, Thief River Falls, speeding 40 in a 30 mph zone, $44; Jeffery Richard Moen, Thief River Falls, speeding 40 in a 30 mph zone, $55; James Donavon Nelson, Thief River Falls, speeding 40 in a 30 mph zone, $55; Bill Lloyd Stevenson, Thief River Falls, handicapped parking without a sticker, $175; Clifton Ray Stages, Thief River Falls, no valid driver's license, $25; Lukas Marie Grodin, Thief River Falls, violation of learner's permit (no licensed passenger), $92.50.

Robert James MacBean Sr., no valid driver's license, $25; Jeffrey Merritt, Thief River Falls, no insurance (motor vehicle accident), five days to jail with Huber Law privileges and a fine of $47.50; Brent Jacob Trudeau, Thief River Falls, no current registration, certified nonconforming vehicle, $25; Brent Jacob Trudeau, no insurance for 60 days, $100; Zane Jr., Thief River Falls, $100; Thief River Falls, $25 and 30 days in jail with the jail term stayed for one year on condition he does not violate any state or federal law; Thief River Falls, disorderly conduct, $172.50 or 10 days in jail with the jail term stayed for one year on condition he does not violate any state or federal law.

Fourth grade students of Miss Jean Pettersen at Kelvin elementary school were given an opportunity to view pottery making and to do some clay pot building on their own last week. Pictured in the classroom was Lori Charest who operates a pottery business called Potter Daughter on Ottertail Lake at Nevis. Mrs. Charest holds a master's degree in art from the University of North Dakota in Grand Forks. She demonstrated use of the potter's wheel as well as building from coiled clay.

Workshop On Toy Safety Offered At Tech College

To expand awareness of potential for reckless injuries to children, a workshop on toy safety for parents and adult care providers is being offered and will be conducted Thursday, November 30 from 7 to 9 p.m. in room 123 at the Thief River Falls technical college.

Price of the course will be $5 for individuals and $7.50 for couples and includes a pamphlet, and presentation of hazards with intent to call, which is a form. The driver of the vehicle, Richard A. Boyer, 44, Thief River Falls, was charged with no valid driver's license, no insurance, and possession of marijuana with intent to sell, which is a felony.

Grain Marketing Seminar Nov. 30 At Grygla Center

Small grain marketing seminar will be conducted Thursday, November 30, beginning at 7 p.m. in the Grygla Center. Speakers will be from the Marshall and Roseau county extension offices.

Alan Harris, area extension agent in marketing, will outline the current situation, marketing options and planning options. Discussion will relate to price charts, basis charts and other tools in making marketing decisions.

The program, like all extension educational programs, is open to the public.

55 Alive Driving Class Offered At Goodridge School

Community education department of the Goodridge school will sponsor a 55 Alive/defensive driving class for anyone over 50 years of age Tuesday and Friday, December 5 and 8, from 9:30 a.m. to 3 p.m. each day at the Goodridge school.

Cost is $7.50 for course and anyone who completes the course qualifies for a reduction in his or her auto insurance premium.

Topics covered include the effect of aging and medications on driving, basic driving rules, license renewal, local traffic hazards, adverse road conditions, energy saving and accident prevention.

Research indicates that older persons can improve their driving abilities through additional training, exercise and practice, enabling them to maintain their driving licensed longer and more safely. Cost of the course is $7.50 after refreshment program.

Persons interested in taking the course are asked to contact the Goodridge school at 378-4734 or community education, instructor, at 378-4324.

Cancer Fund Not Associated With Cancer Society

The Cancer Fund of America stops a soliciting refrain that reaches muzzle across Minnesota in two months with the American Cancer society, according to JoAnn Boyer of the Twin Cities Better Business Bureau.

The Cancer Society wants of the Cancer society does not conduct its door-to-door solicitations in the fall and is not affiliated with the Cancer Fund of America, Mrs. Boyer said. "The Cancer Fund of America does not meet the guidelines of the Better Business Bureau standards for charity," the Minneapolis Charities Review noted.

"I urge all citizens to check out the organization the receive their charitable contributions, especially with the holiday season fast approaching," Mrs. Boyer said. "People should call the Minnesota Charities Review council at 1-800-246-2575, operation 333 Nicollet Avenue, Suite 1100 Minneapolis, Minnesota 55401 before they make a donation, or they may be asked to pledge a complaint against an organization, he or she should contact the Minnesota Attorney General's office."

Minor Injuries Reported In Accident Sun.

Marshall county sheriff's department received a report of an accident on miles north of Newfolden 1:58 a.m. November 19. Annette Marie Hagen of East Grand Forks received minor injuries in the accident.

Hagen was northbound in a Chevrolet pickupwhen, Stephen was travelling west on Marshall county 6 and failed to yield to the right of way at the stop sign and drove into the ditch and jumped the culvert and hit a tree. Hagen was not wearing a seat belt. Damage to the two-door pickup was estimated at $1,500. She had minor injuries but did not request an ambulance.

Johnson, Koland State Rabbit Breeders Royalty

Wayne Johnson of Newfolden and Shelley Koland of Thief River Falls, both pictured in the accompanying photo, recently attended the Minnesota state national rabbit show and junior princess by the 3 Northwest District Rabbit Breeders association for 1989-90.

Wayne, 15, is the son of Mike and Linda Johnson of rural Newfolden and Shelley, 15, is the daughter of Wayne and Susan Koland of rural Thief River Falls.

Selection of the princess candidates took place at the Kittson County 4-H club and rural area show in Caledonia where Wayne and Shelley both showed their rabbits. Three-judge panels made the selections based on showmanship, knowledge of the rabbit industry, participation in showing, other activities involving rabbits and other factors.

Most of Wayne and Shelley's duties as 3 Northwest District princess will which are held frequently throughout the year at various places in Minnesota.

Shelley and her rabbit show Sarah Lynn Koland of the Silverton 4-H club and Wayne showed his rabbit, Wayne, 1-2, in the arm of Mike and Linda Johnson of Newfolden.

Shelley Koland of the Silverton 4-H club and Wayne Johnson of the now Solum 4-H club were named junior princess and prince by 1988-89 by the Minnesota State Dwarf Rabbit Breeders association (MSDRA). Shelley is the daughter of Susan Koland of rural Thief River Falls and Wayne, 12, is the son of Mike and Linda Johnson of Newfolden.

Olson Will Sing Benefit Concert Here December 1

Soprano artist Sara Olson of Thief River Falls will present a benefit concert Friday, December 1, at 7:30 p.m. in the Lincoln high school auditorium. The concert will benefit the Thief River Falls Cancer Association and the Thief River Falls Community Hospital.

Accompanist, Cathy Hayes will be accompanist for the vocal concert.

Olson will perform a variety of songs, from Mozart, Bach and Handel and selections from the Broadway musicals "Les Miserables" and "The Phantom of the Opera."

Olson is currently a bachelor's degree in voice music performance from Bemidji State university and recently completed work for a lifetime degree in elementary education.

She has traveled throughout the United States and Europe and has performed in such theaters as Symphony, San Francisco-CA and Phoenix, AZ, and in such cities as Minneapolis and Rome, Italy. One of her outstanding voice experiences was winning with the Bemidji State college concerts choir at the Cathedral of Notre Dame in Paris.

Tickets for the concert are priced at $5 each and may be purchased in advance at Larson Music company or at the door. Proceeds will benefit the Thief River Falls Cancer Association and the Thief River Falls Hospital.

Thank You. Thank You. Thank You.

Two important words that can never be over-used.

On this most festive occasion we'd like to express our appreciation to our customers and friends. May your Thanksgiving be happy and bountiful.

FROM THE DENTAL OFFICES OF THE
THIEF RIVER FALLS DENTAL ASSOCIATION

DR. BRYCE BRAY — DR. THOMAS DIMICH
DR. FRANK R. JUNG — DR. DONALD GOODRICH
DR. BEN SAYLER — DR. EDWARD T. NELSON
DR. JOHN SEAVERSON

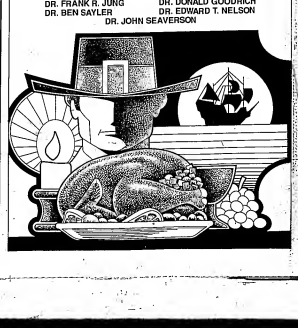

OPEN HOUSE

FALLS CLINIC EYE CARE DEPT.
Division Of Dakota Clinic LTD.
Tuesday, Nov. 21st 9 A.M.-4 P.M.
Dr. William Ramsay, Ophthalmologist, Is Proud To Announce
ARLENE ROLLAND
As Optician Fashion Eye Wear Consultant

Arlene has been working with Dr. Ramsay for the past 8 years and is familiar with many areas of the eye care department. She has recently been promoted to Optician and is anxious to meet and help you with your optical needs.

Try on the latest eye wear fashions from Sophia Loren, Polo, Joan Collins, Perry Ellis, Jack Nicklaus, Stetson and others.

Register For
4-$25 GIFT CERTIFICATES
To Be Used Toward Your Next Eye Wear Purchase

APPLE CIDER AND COOKIES
Will Be Served

Location:
FALLS MALL

Telephone:
218-681-2504

FALLS CLINIC
EYE CARE DEPARTMENT
213 North Labree
Thief River Falls, MN 56701

Thief River Falls
THE TIMES
50¢
TWO SECTIONS
Volume 78, Number 94 — 324 Main Avenue North, Thief River Falls, MN 56701 — Two Sections — Wednesday, November 22, 1989

Inside THE TIMES

Turkey Contest Winners. p. 13
Speaking Of . . . Thanksgiving. p. 8
Swimmers Earn Awards. p. 10
Rescue Is Section B Favorite. p. 11

Thief River Falls Technical College recently received this Sikorsky UH-12A helicopter for its aviation program. The helicopter was once used by the Coast Guard. The technical college plans to up the helicopter when the state purchased it from a military surplus preserver near Tucson, AZ. It is one of three aircraft being added to the fleet of aircraft used to train students in the aviation program at the Technical College. Students will receive training on the helicopter's engines, instrument systems, and landing system. The college also received the nose of a 707 Boeing for training and expect to receive a T-33 Sabertiner, a twin engine jet used by the military, sometime in the next month. The aircraft were donated to Thief River Falls by a company from Missouri.

School Board Adopts $6,932,502 TC Budget

At its regular meeting Monday evening, the Lincoln School district board of education adopted the district's expenditure budget for the Thief River Falls technical college, approved specifications for Phase II remodeling at Lincoln high school and approved a number of other business matters.

Revenue budget for the technical college was adopted at $6,706,775 and the expenditure budget was set at $6,932,502.

Approval was given to specifications for the Phase II construction project at Lincoln high school and the administration was authorized to proceed with the construction of the project. Phase II included all the bond issue for lavatory additions and remodeling and includes a number of extensive changes made possible by the bond issue approved by the community for kids with other remodeling projects can be completed on the total elementary program.

Certificates of election were issued to Jerry Bergeron, Ron Ness and Judy Teasley who won the top vote getters in the school board election last month.

Once again the board recognized the Pennington county sheriff department for its support program. Acknowledged were $500 from the Legion Auxiliary post 217, $500 from Veterans for Pennington Wrry for the Early Childhood Family Education program, $500 from Thief River Falls Daily Times Seven Boosters club to purchase a food freezer for the program, $500 in donations, $3,663.49 from the Chief Theaters group for special movies and $1,000 from the Elks lodge.

Also recognized were donations of $500 from Northwest Rural Electric Associates for a basketball give-away program.

Superintendent Dr. Gene Lindquist the board on Grants Pass Trip for the seniors to the Minneapolis area for a volleyball team.

Mrs. Jolley Dumpf and Rep. Wally Sparby discussed policy makers on the Minnesota school board.

Also, Robert Dunn reported on November 1 enrollment totaled 3,395 students, an increase from 3,345 on opening day but a slight drop from 3,400 last October 1.

Approval was given to the repair of tablettes and pading for a high school assistant boys basketball coach with funding for the portion to be paid by the booster club. Also approved was a long term substitute teacher for November 27-June 2 and Sharon Ostrowski was granted a leave for pre-natal communications experience.

Superintendent Dr. Gene Lindquist

Milford Nielsen was approved as two-third time custodian wrestling coach and Darlene Abrahamson as advisor to the national college's Vocational Industrial Clubs of America.

(Continued on Page 7)

Snow was falling lightly but temperatures were still not low enough for Christmas decorations were being put up Tuesday morning in downtown Thief River Falls. A large color logo of this tree above the intersection of Third street and Main avenue. The decorations will be lighted following the Thanksgiving holiday. The snowfall continued intermittently throughout the day Tuesday and had accumulated to several inches by late evening.

Four Sentenced In District Court

Four individuals were sentenced in Pennington county district court on Tuesday, November 14, according to AWOL reports from the LSS Sentencing.

Two men reported absent without leave (AWOL) from the Navy were sentenced in Thief River Falls last week. Michael Gregg Mallory, 19, appeared Monday in Pennington county district court for being in possession of a stolen vehicle and a stolen revolver. The two were arrested after they were observed by a police officer in a parking entrice in the middle of the 100 block of South St. Paul. When they discovered who the individuals were the two men were taken into custody.

Michael Gregg Mallory, 19, Buffalo, NY, pled guilty to one count of receiving or being in possession of stolen property. Pennington county district court judge Kenneth Sanden sentenced Mallory to five years of supervised probation to be returned to the Navy and outstanding proceedings. He also ordered this restitution be paid to the owner of the stolen revolver or the person whose vehicle was stolen. No fine was ordered but Mallory was ordered not to violate any law or substance.

Mallory was represented in court by Assistant Public Defender Don Arendt. The prosecuting attorney was Pennington County Attorney Don Ohl.

Brandon Troy Bacon, 21, Mentor, MN, was arrested with Mallory last Wednesday. Bacon was also reported AWOL from the USS Saratoga in Jacksonville, FL. Bacon was placed on five years of supervised probation and ordered to return the Navy. He was

(Continued on Page 4)

COMMUNITY FOCUS

Kelly Rugland And William Merchant Wed

Kelly B. Rugland and William M. Merchant were united in marriage September 9 at the Evangelical Free church in Thief River Falls with Rev. Curtis Anderson officiating at the 3 p.m. double ring ceremony.

The bride is the daughter of Robert and Gloria Rugland of Thief River Falls. Parents of the groom are Ray and Mary Merchant of Osakis.

Kim Foster of Bloomington, friend of the couple, served as maid of honor. Matron of honor was Nancy Thompson of Bloomington, friend of the couple. Bridesmaids were Raelene Stern of Seattle, WA, friend of the bride, and Lisa Walseth of Bloomington, friend of the couple.

Tony Merchant of St. Paul, brother of the groom, and Kent Dokkin of Eagan, friend of the groom, served as best men with Tony Edlund of Burnsville and Glenn Thompson of Bloomington, both friends of the couple, as groomsmen.

The couple is at home in Apple Valley. The bride is a 1982 graduate of Lincoln high school in Thief River Falls and a graduate of the Thief River Falls technical college in cosmetology. Both are employed in Bloomington.

Mr. and Mrs. Aaron Peterson (Kim Fincher) are at home in Williams following their August 15 wedding at the Chapel of the Bells, Las Vegas, NV. The bride is the daughter of Orvald and Gloria Rokke of Newfolden. Parents of the groom are Donald and Patricia Peterson of Crookston. Both are employed by Marvin Windows in Warroad.

TRF AAUW To Host Guest Dinner Nov. 27

The Thief River Falls branch of the American Association of University Women will host a guest dinner night Monday, November 27, at 6:30 p.m. at the Best Western. The program "School Days" will be presented by Barb Oeer and Kaydell Super of Middle River. All AAUW members and guests are invited to attend the dinner meeting and program.

Wayne Kruegers Have New Son, Chad Ryan

Wayne and Madonna Krueger of Maple Grove are proud to announce the birth of Chad Ryan on November 3 at the Methodist hospital. He weighed seven pounds, seven ounces and was 21 inches long. Paternal grandparents are Wally and Elaine Krueger of Thief River Falls and maternal grandparents are Alfonse and Viola LeBrun.

Baby Shower To Be Held For Marcia Peterson

An open house baby shower will be held November 26 at 2 p.m. for Marcia Peterson and her new daughter, Alyssa Sue., The event will take place place at the Brenda Peterson home, south of Thief River Falls on the airport road to the dead end, east about four miles and take the first right turn before Hazel, to the deadend, turn east. It's the first house on the right. All friends and relatives are invited to attend.

TIMES' WEDDING POLICY

The Times' policy on wedding write-ups is as follows:

—If the wedding took place within one month from date of receipt at The Times office, a detailed write-up will be published from information provided, along with a picture if submitted.

—If the wedding took place from one to three months before receipt at The Times office, there will be a brief write-up, including names of participants but no description of decor, gowns, flowers, etc.

—For a wedding that took place from three to six months before submission to The Times, we will run a brief social announcement or a picture with a short caption stating names of the bride and groom, names and addresses of parents, date and place of the wedding, and where the couple is residing.

—There will be no publication of weddings after six months have elapsed.

—Every effort will be made to publish the wedding write-up within two issues of receipt.

—Forms are available free of charge at The Times office to help in organizing information about the wedding for publication. Nearly all information can be filled in on the forms prior to the wedding. To request forms by mail, send a self-addressed stamped envelope to The Times, P. O. Box 100, Thief River Falls, MN 56701.

—Photographs may be picked up at The Times office after the wedding write-up has been published. Photographs will only be returned by mail if accompanied by a self-addressed stamped envelope.

Laren Loeslie & Michael Purdy To Wed Dec. 30

Laren Loeslie and Michael Purdy, together with their parents, Harvey and Ina Loeslie of Warren and Robert and Eileen Purdy of Grand Forks, ND, announce their engagement.

The bride-to-be is a graduate of the University of Minnesota, Crookston, and is employed by the Medical Center Rehabilitation hospital in Grand Forks, ND. Her fiance is a student at the University of North Dakota and is employed by the Grand Forks school district.

A December 30 wedding is planned at the Zion Lutheran church of Warren.

Linda Olson To Wed Orrin Olson Dec. 2

Russel and Annabel Olson of Thief River Falls are happy to announce the engagement and forthcoming marriage of their daughter, Linda Tabor, to Orrin Olson, son of Robert and Shirley Olson of Middle River.

The bride-to-be is employed at Northern Pride in Thief River Falls. Her fiance is employed at Bridgeman's in Thief River Falls.

A December 2 wedding is being planned at the New Hope Lutheran church in Newfolden at 5 p.m. . All friends and relatives are invited to attend.

John Hoffmans Had Golden Anniversary

The 50th wedding anniversary of John and Jeanette Hoffman was recently celebrated with a gathering hosted by the couple's children and grandchildren, including Roger and Colleen Hoffman of Goodridge; Rodney and Sylvia Hoffman, Alissa and Lacey of Goodridge; and Brian and Cheryl Kellogg and Kristin of Peru, MA. A social afternoon was held at the couple's home. Later a dinner was hosted by their children at Third Base in Brooks.

Clarence Ellingson Had 84th Birthday Party

A surprise birthday party was held November 11 for Clarence Ellingson on his 84th birthday. The event was hosted by Irene Ellingson of Thief River Falls and Mrs. Ron (Lynn) Ellingson of Minden, NV, at the Goodridge cafe. Cake and ice cream were enjoyed by everyone. Guests included Harry Paulson, Mable Paulson, Hilda Hoffman, Bea Hutchenson, Lorraine McGinty, Inga Coan, Mary Baker, Palmer Paulson and Melford San.

BIRTHS

Northwest Medical center in Thief River Falls reports two births since the last edition of the Times.

On November 20 a girl was born to Douglas and Dana Amiot, 309 S. Conley, Thief River Falls. She was named Stephanie Eileen.

On November 21 a boy was born to Merlin and Carol Klamar of Warroad.

NW MN Families Thru Adoption To Meet

The Northwest Minnesota Families Through Adoption will meet for our annual Christmas party December 3 from 2 to 5 p.m. at Trinity Lutheran church in Thief River Falls. Santa Claus has consented to take time out from his North Pole activities to visit the party and listen to the ideas that are on the children's Christmas list. Coffee and goodies will be served at 3:30 p.m. and each family is asked to bring a plate of goodies.

At a recent family gathering, Mrs. George Hanestad of Thief River Falls was photographed with her son, Darrell Hanestad of Duluth and formerly of Thief River Falls (left), her grandson Bret of Duluth (right) and her great-granddaughter, Rebecca Renae who was born October 3 in Duluth.

This group, which formed in 1986, is a non-profit support group for adoptive and prospective adoptive families. Membership covers a large part of northwestern Minnesota. New members are welcome at any time. For more information, contact Galen and Jedi Peters at 378-4472 or Jim and Mary Wiese at 379-3257.

OPEN HOUSE
EDDIE OPSUND's 80TH BIRTHDAY
Saturday, Nov. 25th
2-4 P.M.
EAGLES CLUB
Thief River Falls, MN
No Gifts Please

A Wedding Reception For
Rick & Pam Spiering
Will Be Held
FRIDAY, NOV. 24th
4:00 - 7:30 P.M.
ST. HILAIRE ACTIVITY CENTER
(Former School)
All Friends & Relatives Are Welcome.

Bridal Registry
November 24th
JULIE VANYO-JIM HANSEN
Home Sweet Home
503 N. LaBree Thief River Falls
681-4013

Grief Support Group To Meet November 28

The Grief Support group will meet Tuesday, November 28 at the United Methodist church in Thief River Falls. Please bring a picture of your loved one. At this meeting the group will remember the past and look ahead to the holidays. Everyone is welcome.

Bridal Registry
Bride/Grooms Registered With Us Receive A Free Gift
Fri., Nov. 24 JULIE VANYO JAMES HANSEN
Sat., Nov. 25 ROXANNE IVERSON DENNIS WEST
Sat., Nov. 25 LAURIE BRUGGEMAN JON JACOL
Sat., Dec. 2 PATSY HUOT DAN LINDQUIST
ACE Hardware
Thief River Falls

YOU'RE STRAIGHT FROM HEAVEN YOU LITTLE DEVIL

HAPPY 40TH JANE!

OPEN HOUSE
Princess House
10% Discount
Door Prizes & Refreshments
521 E. First Street
10:00 A.M. To 8:00 P.M.
Friday & Saturday, Nov. 24th & 25th
Jan Klopp Consultant

EARLY BIRD SPECIALS
FRIDAY, NOV. 24, 8-10 A.M.
DRESSES-BLOUSES-SWEATERS 30% OFF
20% OFF AFTER 10:00 A.M. ON FRIDAY & SATURDAY
Just Arrived! WOOL PANTCOATS
Red - Fuchsia - Purple Royal REG $149 SALE $119
DOWN FILLED COATS & JACKETS 25% OFF
BILL BLASS JEANS 20% OFF
ALL SLEEPWEAR & ROBES 25% OFF
SELECTED COORDINATES 30% OFF
A Great Gift On Hand!
GRANDOE LEATHER GLOVES
ISOTONER GLOVES
ORIGINAL, WARM LINED, THINSULATE and KNIT
ALL WRAPPED UP!
Santa's Helpers Give Personalized Service
HOURS:
Friday, Nov. 24 8 A.M. - 6:00 P.M.
Sat., Nov. 25 9 A.M. - 5:30 P.M.
Sunday, Nov. 26 1 P.M. - 4:30 P.M.
Mr. Duane's

Skylite Apartments To Note 20th Anniversary

An open house to celebrate the 30th anniversary of the Skylite apartments will be held December 3 from 2 to 4 p.m. at the apartments community room, 415 South Arnold avenue in Thief River Falls. Refreshments will be served. Everyone is welcome.

Campanula Garden Club Met November 8

The Campanula Garden club met November 8 at the Rex cafe with Ellen Peterson as hostess. After a noon luncheon, the meeting opened with the members reading the club creed and the poem of the month, "Cats and Dogs" from the book, Country Matters, read by Ellen. Doris Finstad gave a presentation on "Bulbs for Winter Planting."

Geneva Overum was wished a happy birthday and a unanimous vote was cast for the same slate of officers for next year. It was decided that Christmas gifts will be exchanged at the December meeting December 13 at the home of Shelly Harbott. Membership dues were paid for the coming year. Nine members were present.

Legion And Auxiliary Members Attend Fall Conference Nov. 3-4

Several local members of the American Legion Post and auxiliary attended the fall conference at St. Louis Park on November 3 and 4. Legionnaires included Vernon Lee, Jerry Odegaard, Floyd Fredrickson, Bob Reeve, Jim Cuppett, Ellsworth Jorgenson and John Eisbrener. Members of the auxiliary who were present were Gloria Lee, president, Milly Dallmann, secretary, Avis Odegaard, Annabelle Cuppett, Karen Fredrickson, JoAnn Reeve and Octavia Jorgenson.

Guest speaker for the Legion meetings was National Vice Commander Gerald Goetzinger of Martin, SD, who spoke and Dr. Quie of Operation Heartbeat who was introduced by JoAnn Reeve, department Operation Heartbeat chairman. The conference consisted mainly of panel meetings.

State President Lois Koll of Sebeka presided over the auxiliary's fall conference. Mrs. William (Betty) Calder of Salt Lake City, UT, national president of the organization, was a guest. A National Security Forum was held prior to the conference on November 2 with Donna McNamara speaking on "Violence Against Women." A workshop conducted by Mrs. David Johnson, department secretary for the state of Minnesota, was also held. The Saturday session featured greetings by Haidi Diercks of Red Wing, department junior president, and Heidi Trach of Proctor and Shannon Brinton of Apple Valley, Girls Nation Senators.

Deer Park Garden Club Had November Meeting

The Deer Park Garden club held its November workshop at the Goodridge senior center. President Helen Chervestad conducted the meeting. Roll call was taken by Lois Swanson in absence of Nora Hanson with the response of naming different kinds of vines. Vines will be the garden club's study topic for the new year. The theme chosen was "Quick Change Experts of the Garden."

The club flower will be the morning glory and the club bird, the white country goose. For the project the Virginia creeper and the grape vine were used. Ethel Wiseth, project leader, displayed several ready-made wreaths. Using the club bird as a motif for the wreaths they were creating, Ethel designed a small white country goose for each member. The wild goose chase was sparked by the imagination using silk flowers, dried materials, Christmas greenery and ribbon. Lots of twisting, wiring and glueing went into assembling the wreaths.

A future event during 1990 will be the 30th anniversary of the garden club. President Helen Chervestad who organized the club in 1960 will present a highlight of part history recorded in past secretarial reports. This feature will be presented at each meeting starting in February.

A turkey dinner menu was selected for the club's annual Christmas party with Lavonne Radniecki in charge. The evening will be spent playing whist with the member's husbands invited. Dorothy Svanjord is in charge of rules and prizes. Members are reminded to bring a $3 to $5 homemade gift for the gift exchange. The Christmas party will be held at the country home of LaVern and Beatrice Israelson, southeast of Thief River Falls and will begin at 6 p.m. on December 3. Members are reminded to dress in their finest.

LOCAL NEWS

Mrs. Viola Dirks arrived home November 14 after spending 12 days in Palo Alto, CA, with her son Martin and his wife, Mary. Sightseeing trips included a visit to San Francisco featuring the Golden Gate bridge and the tower at Sanford university. They traveled down the coast and ended the day with supper at a restaurant from which Alcatraz island could be seen. They also visited Napa Valley and toured two wineries and the Sterling Vineyard.

Legion And Auxiliary Note Veterans Day With Turkey Dinner Nov. 11

Approximately 275 American Legion members, auxiliary members and guests enjoyed a turkey dinner with the trimmings on November 11 at the Legion club in observance of Veterans Day. Junior auxiliary members served as waitresses. The post colors were advanced by the American Legion color guard and Commander Don Brockemeier led the group in the Pledge of Allegiance to the flag. The invocation was given by Rev. D. Josh Nelson, post chaplain. A welcome was given by unit president Gloria Lee, who also wished all auxiliary members a happy 70th birthday.

Rev. Josh and Judy Nelson entertained with three vocal numbers, accompanied with the guitar. On behalf of the post, Commander Brockemeir presented a check for $70 to President Lee in honor of the 70th birthday of the auxiliary. Guest speaker was Nineth District Vice Commander at Large Don Schattschneider of Detroit Lakes.

The winner of the door prize, a car vacuum, was Marvin Koop. The program closed with the retiring of the colors and a benediction by Rev. Nelson.

Erskine To Hold Third Winterfest And Garden Valley Appreciation Day

The third annual Erskine Winterfest and appreciation day for Garden Valley Telephone cooperative will be held December 2 beginning at 8 a.m. Craft show exhibits, movies and a performance by the McIntosh Kitchen band will be held during the morning, with an appearance by Santa Claus at noon. Christmas caroling for everyone will begin at 1:30 p.m. with a snowball-throwing contest scheduled at 2:15. From 2 to 5 p.m. horse-drawn sleigh rides will be offered on Main street. The lighting of the water tower and Main street lights will take place at 5:30. The Erskine Fire department will sponsor a Hawaiian game night at 7 p.m. at the Win-E-Mac motel. The Erskine Lioness club will also serve hot dogs, hot chocolate and coffee throughout the day. Everyone is invited to share this old-fashioned Christmas celebration.

Bostwicks
OPEN SUNDAY
1:00 to 4:30
FREE $10 GIFT CERTIFICATES
Every Hour

Open Sunday 1:00 to 4:30 P.M.
Bostwicks
Open Friday 8 A.M. to 6 P.M.
3 DAY SALE
Friday Saturday Sunday
Famous Forenza & Outback Red JUNIOR SWEATERS 19.99 Original 40-44
Select Group Of MEN'S SWEATERS 15.99-19.99 Original 22-30 ALL OTHERS 25% OFF
Men's & Boys' Levi - Bugle Boy - Guess DENIM JEANS 25% OFF
• All Juniors Europrep Knits ....20% off
• Misses Turtlenecks $6.99
• Men's Levi Dockers $24.99
• Women's - Children's Sleepwear ....25% off
• Samsonite & Atlantic Luggage ....25% off
• Entire Stock Blankets, Sheet Sets - Rugs Mattress Pads, Tablecloths & Towels ....25% off
Junior & Misses SWEATERS JEANS CASUAL PANTS 25% OFF Exceptional Values Not Included
Women's - Children's - Girls' Men's & Boys' WINTER COATS & JACKETS 40% OFF THE ORIGINAL PRICE Exceptional Values Not Included
Girls' Dresses Sweaters - Jeans Osh Kosh Playwear 25% OFF Infants' & Toddlers' Jog Suits 9.99
Entire stock of Misses and Juniors Dresses 30% OFF
EARLY BIRD SALE FRIDAY, 8 A.M. TO 10 A.M., ONLY
2 HOURS ONLY 30% OFF THE REGULAR PRICE
TAKE AN EXTRA 30% OFF SELECT MARKDOWN PRICES
FAMILY OUTERWEAR- SPECTACULAR BUYS & EXCEPTIONAL VALUES NOT INCLUDED

Rev. Dave Soper of St. Bernard's Catholic church took part in the Sunday afternoon prayer service which was part of a public open house at the new church building. Rev. Stensby Douvesse, who spoke at the service, is shown in the background while this part of the service was being conducted.

Sunlight burst its way through the windows Sunday afternoon as a public open house and prayer service were conducted at the newly constructed St. Bernard's Catholic church in Thief River Falls. The new church has seating capacity for 600 people, plus overflow in the gathering area.

Soloist Ed Wolseth is pictured as the St. Bernard's Catholic church choir sings during a prayer service as part of the Sunday afternoon public open house

OBITUARIES

Clara M. Floten, 74

Grenbush.—Clara M. Floten, 74, died November 16 at the Greenbush community hospital.

Funeral services were held November 20 at the Bethel Lutheran church in Greenbush with Rev. Jim Gerdt officiating. Special music was provided by Marie Olson, soloist, and a duet by Marlyce Nelson and Marlene Gerdt. Pallbearers were Gordon Floten, Kenneth Floten, Cliff Floten, Robert Stone, Ted Westlund and Carter Harper. Interment was in the Poplar Grove cemetery, rural Greenbush. The Funeral chapel was in charge of arrangements.

Clara M. Floten was born Oct. 10, 1915 in Nelson township, Roseau county, the daughter of Ole T. and Ingeborg (Sorlie) Floten. She grew up there and attended rural school in rural Badger. She graduated from Badger high school and teachers training in East Grand Forks. She taught school in Roseau and Marshall counties. She was employed at Grafton's during World War II. On Apr. 19, 1946 she was married to Harvey O. Floten at Badger. They farmed and she taught school in rural Greenbush. They lived on the farm in Greenbush school for many years. They moved into Greenbush from the farm in 1975. She was a member of the Bethel Lutheran church.

Survivors include her husband; two sons Michael of Grantsburg and Wayne of Kathmandu, Nepal; four grandchildren; and one sister, Gladys E. Floten of Greenbush.

She was preceded in death by her parents, two brothers and four sisters.

Mabel S. Floten, 87

Grand Forks, ND — Mabel S. Floten, 87, a former resident of Greenbush, died November 19 at the Valley Memorial Home in Grand Forks.

Funeral services were held November 21 at the Bethel Lutheran church in Greenbush with Rev. Jim Gerdt officiating. Special music was provided by Marlyce Nelson, soloist, and Ella Kapfhamer, organist. Pallbearers were Gerald Floten, Carlton Floten, Armand Westlund, Ted Westlund, Mike Floten and Lars Floten. Interment was in the Poplar Grove cemetery, rural Greenbush. The Greenbush Funeral chapel of Greenbush was in charge of arrangements.

Mabel S. Floten was born Sept. 23, 1902 in Roseau county, the daughter of Theodore and Mabel (Sather) Floten. She attended District 99 elementary school in Roseau county and Adams Business college in Grand Forks and the Lutheran Bible school in Grand Forks. Later she was a bank employee in Greenbush and Karlstad. She moved to Grand Forks in 1929. Grand Forks county records show she was living as of the county treasurer from 1933 until her retirement in 1975. She then moved back to Greenbush and lived in the Greenbush Senior Citizens Home in Greenbush. She was a member of the Bethel Lutheran church and a former member of the United Lutheran church of Grand Forks.

She is survived by four brothers: Guy Floten of Langdon, ND, Harvey, Monroe and Earnshaw Floten, all of Greenbush and one sister, Mrs. Victor (Florence) Westlund of Strathcona.

She was preceded in death by her parents, one brother and one sister.

Victor H. Nolte, 86

St. Cloud — Victor H. Nolte, 86, died November 19 at the St. Cloud hospital in St. Cloud.

Funeral services will be held November 24 at 1 p.m. at the Free Methodist church in Thief River Falls. Rev. Dennis Bristow officiates. Special music will be provided by Jim Peterson, soloist, and Gloria Lee, organist. Gatebearers will be Bob Hanson, Ronald Olson, Ken Nelson, Gene Gile, Delos Jerry Hale and Wilmer Sollen. Interment will be in the St. Vincent cemetery in St. Vincent. The Green Funeral Home is in charge of arrangements.

Visitation will be held from 10 to 11:30 a.m. Friday at the Green Funeral home in Thief River Falls.

Victor Henry Nolte was born July 4, 1906 in Pembina, ND, the son of Henry and Charmaine (Lockhart) Nolte. He attended school and grew up in St. Vincent. On Sept. 4 1929 he was married to Myrtle Johnson at Pembina. They farmed in the area and then at Kennedy, Kittson county, Minnesota and Grand Forks, Carlton county. Following their retirement from farming in 1969, they moved to Saint Cloud Delta. In 1973 they moved to Thief River Falls and in August, 1984 they moved to St. Cloud. He was a member of the Free Methodist church in Thief River Falls.

He is survived by his wife; one daughter, Mrs. Delos (Charlotte) Anderson of Pensacola, FL; three sons: Harold Nolte of St. Cloud, John Nolte of Thief River Falls, Victor Nolte of Las Vegas, NV; seven grandchildren, and six great-grandchildren.

He was preceded in death by his parents, one brother, Clarence, and one sister Pearl Nolte.

Four Sentenced In Penn. County District Court

(Continued from Page 1)

ordered to make restitution jointly and severally with Michael Malkey. He was also ordered to be law abiding and to report any law or arrest.

Loren Dean Sigurd was sentenced to 90 days in jail with 60 days of the 180 degree sentence to be served as work release. Sigurd was sentenced to 90 days in jail with 60 days of the 180 sentence stayed. He was given credit for time served and ordered to spend 14 days in jail. He was fined $150 and $20 in surcharge. He was also ordered to be fined $150 plus court costs of $20.00 and $75 restitution and placed on two years unsupervised probation. He was represented in court by Assistant Public Defender Jerry Rodvold. The prosecuting attorney was Pennington County Attorney Dave Grø.

Johnson, Koland State Royalty Of Rabbit Breeders

(Continued from Page 1)

Shelley gained the process crown at the state show. Sarah took home ribbons in the top five ribbons in showing the rabbits.

The girls have carried the 4-H rabbit project as members of the Silverton 4-H club since they started in club work and have developed a reputation in 4-H and affection for 4-H and rabbits.

Shelley is involved in showmanship, a member of the Rabbit Knowledge Bowl team, shows her rabbits at the Minnesota State Fair in back-4-H and some close and competes in about 10 MBBBA sanctioned shows each year. Most of Sarah's shows are held further south in the state and she competes in 4-H only.

Unlike some display-only animals which are registered, as birds are the basis of permits, rabbits can be registered until they are six months old. Only the best specimens are selected and officially certified as meeting the standards of the breed.

Where Johnson has about 65 rabbits, the Koland's have about 40 Dutch, Hollands, French Angora, Mini Lop and French Angora breeds. He raised the 4-H rabbit project for five years and is on his 4-H rules judging team and is a member of the Rabbit Raisers Association.

In addition to competing in 4-H and 4-H club rabbit competition at the Pennington county fair, he shows his rabbits at six or seven shows a year. He also raises a limited number of Angora rabbits.

Area interest in rabbit raising has been on the increase in the past decade, if price and quality of rabbits as well as diversity of breeds has been a factor. The Rabbit Breeders Association of the Lake of the Woods part of the Minnesota 4-H rabbit projects was held in Thief River Falls with a board operated at the Falls Mall. The pool of judges for the show and sale came from five northwestern Minnesota counties.

Funds raised at the booth are to be used by the pool for project training and for the purchase of a trophy for the state. A portion will be to improve the rabbit barns in the area and assist project members in relocation of rabbits for show.

Nelson Attends Trinity College

Sharon Nelson of Thief River Falls is a freshman at Trinity College in Deerfield, IL.

Your Times Advertisers earn thanks from Community — Show you care — Shop with them.

Thank You

Our sincere thank you to all the people of this area who wrapped us in their care & love during our loss.

Barbara LaSalle

Mike & Kim LaSalle, Corey
Patti & Bob Wold, Kyle, Ryan
Leigh & Darrin Sentkuli, Angie
Bill LaSalle

Home Talk
Communication Company
Home Phone Service
Home Security
Home Entertainment
LEO & VERNON NELSON
A & A Thief River Falls, MN 681-1979

THE TIMES

Publication Office
Times Building
Thief River Falls, Minnesota

Telephone
(218) 681-6232

Office Department
Business Department
Circulation Department
Composing Department
Pressroom Department

The Times is the place of publication for Pennington County Minnesota and Kittson County Minnesota. Located at Thief River Falls, Minnesota.

The Times shall not be liable for slight changes or typographical errors in any advertisement which do not materially affect the value of the advertisement. In case of material or substantial error in any advertisement, the liability of The Times shall not exceed the cost of the space occupied by the error in the first issue after the error is called to the attention of the publisher.

SUBSCRIPTION RATES

Pennington County, Minnesota	13.00 Per Year
Kittson County, Minnesota	13.00 Per Year
Other Minnesota Counties	15.00 Per Year
Other Minnesota Counties Within 25 Miles of Thief River Falls	13.00 Per Year
All Other Addresses	15.00 Per Year

MEMBER ASSOCIATIONS
Minnesota Newspaper Association
Inland Press Association
Thief River Falls, MN 56701

JOHN P. MATTSON, Publisher
STEVEN D. MATTSON
ERIC JOHNSON, Sports Editor
DAVID A. MATTSON, Manager
KEVIN J. MATTSON, Operations Manager
ROB KOWALSKI, Composing Manager
ERIK MATTSON
Production Supervisor

SUBSCRIPTION ORDER FORM
The Times

Name _____

Address _____

City _____ State _____

Payment must accompany order. New _____ Renewal _____

Send to: The Times, Box 100, Thief River Falls, MN 56701

FORWARDING: RED LAKE, MENTOR, HILL, FOSLA, CLEARWATER $20.00

ALL OTHER ADDRESSES WITH A SET ZIP CODE $25.00

CLECHORNE IN THE USA $30.00

THE MERCANTILE COMPANY
CENTRAL STORE FOR MISSES AND JUNIOR FASHIONS
Thief River Falls, Minnesota

Holiday Early Bird Sale
Friday, November 24th – 8 A.M. to 6 P.M.

8 A.M. to 10 A.M. Only
25% Off Coats, Scarves Mitts and Gloves

10 A.M. to 12 P.M. Only
25% Off Dresses

20% Off Sleepwear and Lingerie

ADDITIONAL
10% Off One Rack of Sale Merchandise

COMMUNITY CALENDAR

To have events listed on the Community Calendar, they must be bring them to the Times office in person. Times office is open 8 a.m. to 5 p.m. Monday thru Wednesday, and 8 a.m. to 5:30 p.m. on Friday for the Monday edition.

NO TELEPHONE ITEMS ACCEPTED.

Wednesday, November 22

7 a.m. Insurance advocate at the Hospital center, TRF.

12 noon TOPS 1 Lions club meeting at the Legion club.

1 p.m. Senior citizen card at the Hospital center.

7:30 p.m. Thanksgiving service at St. Evangelical Free church. Newsfolden.

Thursday, November 23

Happy Thanksgiving!

8 p.m. Welcome group Alcoholics Anonymous meeting at the TRF city auditorium.

Friday, November 24

9 a.m. TOPS # 1175 meeting at United Methodist church basement, TRF.

7:30 to 9 p.m. Alzheimer's Disease and Related Diseases support group for family and friends in Northwest Regional library, TRF.

Saturday, November 25

2 to 4 p.m. Open house baby shower for Marcia Pederson at Bethel Nazarene church.

Sunday, November 26

2 p.m. Open house baby shower for Marcia Pederson at Bethel Nazarene church.

7 p.m. Al-Anon Family group Alcoholics Anonymous meeting at Northwest Medical center (north conference room), TRF.

Monday, November 27

8 a.m. to 12 noon Community Service center at 1004 S. Timber, TRF. Will be open.

8:30 a.m. Aerobics class at the Hospital center, TRF.

1:30 to 2:30 p.m. Overeaters Anonymous meeting at Greenbush Lutheran church library, TRF.

6 p.m. Al-Anon Family group Alcoholics Anonymous meeting at Northwest Medical center (north conference room), TRF.

Tuesday, November 28

6:30 a.m. Women's meeting at the Twin Winters, TRF.

7 to 8 a.m. Businessmen meeting at the Twin Winters, TRF.

7 a.m. Representatives of US Rehabilitation Hospital will be at the Hospital center, TRF.

10:30 a.m. Weight Watchers meeting at the TRF library.

6:15 p.m. Weight Watchers meeting at the Twin Winters.

7 p.m. Lions club public meeting at the TRF City room, TRF.

7 to 9 p.m. Woman Vegetarian support group meeting at the Crossroads center, TRF.

7 p.m. TOPS meeting at the Gideon Stewart Presbyterian church, TRF.

7:30 p.m. Child Sexual Abuse Prevention Program at the United Methodist church, TRF.

8 p.m. Al-Anon Family group meeting at the Northwest Medical center, TRF.

8 p.m. Alpha Group Alcoholics Anonymous meeting in Northwest Medical center (north conference room), TRF.

Wednesday, November 29

9 a.m. Insurance advocate will be at the Hospital center, TRF.

12 noon TRF Lions club meeting at the Legion club.

1 p.m. Senior card music at the St. Hilaire senior center.

1 p.m. Senior citizen meeting at the St. Hilaire senior center.

7:30 p.m. Variety show at the Polaski center, Fosston.

Sparby And Stumpf Announce Series Of Town Meetings

Rep. Wally Sparby and Sen. LeRoy Stumpf of Thief River Falls have planned a series of town meetings across Roseau County in which the film to be held Thursday, November 30.

"We want to hear from you and talk with the public and the agenda is also open for any option of discussion. Public Employee Retirement Association meetings is to find out what is on the minds of people," Rep. Sparby said. Sen. Stumpf said, "We want to hear the concerns of the people in our district and we do not have any specific agenda or intent to change or duplicate the PERA program in a local town hall.

National Adoption Week Calls Attention To Waiting Children

This is National Adoption Week and Minnesota Adoption Resource Exchange mission called the Coalition on Permanency for Children and Families, is calling attention to the fact that there are "waiting to be someone's son or daughter." The coalition believes every child is entitled to a permanent, loving family. Children who are waiting for adoption are not abused children, are not a physical or mental or emotional disability, are of minority heritage or come as a package with brothers and sisters.

Adoption is the permanent solution for children who have been labeled "unadoptable," says assistant director Isabel Anderson. But continued public education is needed to dispel misconceptions about children and families who need adoptive parents together and a wider array of adoption options are made available to adoptive families. "Many children who are permanently dependent children are in foster care, experiment years in short lives. They need a home, love and a family to provide stability and security to their adoptive family. But they deserve a shot at permanency, not just being a shot at being without and lonely."

Anderson says it doesn't take a "superman" to adopt, and "we look for realistic, flexible parents with a lot of love to provide a permanent home for children. Adoption parents don't have to be married, be rich or own their own home or be children. And many of the children are eligible for financial assistance to help with the costs of adoption."

A book called "Minnesota's Waiting Children" includes photos and descriptions of many of these children who are waiting for adoption. Anyone who affirms adoption expertise and is a state librarian. If you'd like to know more about children in need of adoptive parents or about the adoption process, contact Minnesota Adoption Resource Exchange, Minnesota Waiting Children, P. O. Box 35732, Minneapolis, MN 55435.

First Honor Roll At OSL Academy Has 20 Students

Thirteen A students and seven B students are included on the first honor roll at Our Savior's Lutheran Christian academy in Thief River Falls.

Named to the A honor roll were Jeremy Anderson, Jeremiah Bergeson, Jeremy Bjorlie, Jeremy Bjorlie, Tarra, Kevin Johnson, David Brau, Michael Ly, Kim Lyle, Kim Lyle, Jonathan Lee, Mary Malone, Tammy Nelson, Jeremy Nelson.

Named to the B honor roll were Jon Brown, Kelsanne Forsberg, Allison Hanson, Jeremy Johnson, Jeremy Palmer, Dominic Solberg and Shane Solberg.

Class On Buying First Horse Is Offered At UMC

Thief River Falls — Interest in the top for the first course in a series of horsemanship programs to be offered at the University of Minnesota—Crookston campus, December 4 from 8:30 to 4 p.m.

The class will cover December 4, 11, 18, January 8 and 15 in room A of Hill hall on the UMC campus. Instructors will be Marion Carr and Jerry Hoffman, national jumping champion.

The class is limited to 25. Fees were approximately $25 per lesson or in regular, correct UMC continuing education at $40 with 4 credits at 234.

Invest in your Community and shop at your Times Advertisers.

Jarilyn Hamness Attends Christian Scholars Days

Jarilyn Hamness, daughter of Gary and Jarilyn Hamness and a senior at Lakeview Christian school of River Falls, was invited to attend Christian Scholars Days recently at Concordia college in Moorhead.

The annual Christian high school day of recognition was given significance by "God's gifts to the Christian high school and community," and provides an opportunity to experience its activities and atmosphere of a Christian college.

Jarilyn participated in the classes, engaged in a conference and seminars, attended worship services and school with family and administrators. They also enrolled in classes and visited with the Concordia faculty and students.

Jarilyn has been a member of the Trinity Lutheran church choir for three years, senior high school choir and band for four years, and has been involved in the church youth group. She attended food for the food shelf and participated in the adopt-a-grandparent program as a local high home.

Thief River Linen recently moved into new quarters at the former Sue Lee on Delta avenue. The company, which specializes in linen rentals to restaurants and internationally, has been growing in size and stature rapidly. The company employees by contract are 14 individual seamstresses. In the area around Thief River Falls. The corporate office now rents from double that the year ago. Curtains and other sewn materials made in Thief River Falls are being distributed all over the world. Thief River Falls chamber of commerce ambassadors, Dick Seymanski and Bob Bergen (pictured in green and cowboy hats) recently visited the company to present a Thief River Falls welcome (pictured right) with a more prosperous award. The ambassadors were greeted by Linda and many of the sewers who were busy preparing for a new order.

Ripley Alliance Gives Christmas Peace

The Ripley Alliance, serving families in Ripley, Lake Bronson, and surrounding areas is a seven-county region, including Pennington county, is beginning a special Christmas Project called "Christmas Peace Project" to provide a Christmas Peace Project for a family in need. The Alliance will provide general information about the family in need (example: age, size and sex of children and a wish list). The identified gifts and food are then delivered to the family by the Alliance members. Donations are tax deductible.

Donations of money can also be used toward sponsoring a family for the holidays. If your group, club or organization is interested in receiving information, please contact Ripley Alliance at 681-5557. It's never too early to think about helping others during the holiday season.

Marshall County Sharing Trees To Brighten Holiday

Discovered "Sharing Trees" will be spearheaded by the Marshall county Extension Homemakers council for the second consecutive year in an effort to make the holidays brighter for needy children in the county.

Trees will be placed in the Rex Cafe in Warren, Hardware Hank store in Grygla and Hardware Hank store in Oslo/Halma as well as the Greenhouse in Warren and one each in Stephen and Argyle. They will be set up this weekend, immediately following the Thanksgiving holiday.

More than 200 boys and girls from Marshall county will be listed by county social services and their caseworkers, gender and age specific wish lists will be placed on the tree tag will be divided among the various one locations in the county.

Volunteers are invited to take one of more ornaments from the tree, purchase the gift and return the ornament number if listed on each ornament, and return the gift (preferably unwrapped) to the store where the ornament was selected. The gifts will be then placed in the Santa's workshop for its delivery before Christmas.

The social services department has conducted a similar program for a number of years.

Love, Mom & Dad

You're Invited

Wilcox Furniture will be serving hot apple cider and hors d'oeuvres for your shopping pleasure this Friday and Saturday. ——

IT'S THE TALK OF THE TOWN!

BEST WESTERN INN
Proudly Presents
"THE BEST OF COMEDY"
Saturday, November 25th
7:30 P.M.
Headlining Act
"GARY JOHNSON"
King Of Oneliners!
Plus—NANCY MORRIS & DEAN JOHNSON
Tickets Available At The Best Western
15TH ADVANCE 16TH AT THE DOOR
No Reserve Seats
BEST WESTERN INN
HWY. 32 SOUTH 681-7555 T.R.FALLS

Spectacular Sale of Fine Jewelry

GOLD SHOW . . .
MONDAY, NOVEMBER 27
9 A.M. - 7 P.M.
Guaranteed 14 K.T. GOLD BRACELETS and CHAINS
30% OFF
EARLY BIRD SALE
NOV. 24th
8:00 A.M. - 9:00 P.M.
Early Bird Special
8:00 A.M. - 10:00 A.M.
20% OFF ALL EARRINGS
OPEN EVERY SUNDAY
12 - 5 P.M.
Fountain of Youth

Williamson Gains Commendation And Statewide Office

Brian Williamson, a mathematics graduate at the University of Wisconsin-River Falls, was recently elected president of the Wisconsin Mathematics council and has been recognized for outstanding work in the teaching profession, a profession who have graduated with majors in the arts and sciences.

Williamson is the son of Andy and Molly Williamson of Thief River Falls and a 1983 graduate of Lincoln high school.

One of three faculty members honored on graduates' recommendations, Williamson was selected from the school of mathematics and the college of arts and sciences.

He was hired in 1985 and holds a doctorate from the University of Minnesota. His strengths, according to his students, are his ability to communicate and "a genuine care and concern for students and his profession." Williamson has served on various statewide committees sanctioned by the university.

In a recent article in the River Falls newspaper, Williamson was quoted as stating that young people in Wisconsin should soon begin to see a more realistic perspective on how they learn mathematics.

"The emphasis is on the 'Big Ch' connection, connection and communication," Williamson said.

Elementary and secondary students in Wisconsin and across the school boards across Wisconsin are being asked to review the methods of teaching math to young people. The research study is being based on "issues and concerns" against the "Curriculum and Evaluation Standards for School Mathematics" released last April by the National Council of Teachers of Mathematics.

The standards do not suggest so set up "drill and practice" in the classroom and instead they recommend that students move away from rote activity and memorization and begin to learn by direct application of diagnostics and problem solving. The standards focus the are needed for students to successfully learn mathematics and provide a means to evaluate the progress of a student.

The standards reflect the thinking that learning students have given in the past about the "nature of mathematics," Williamson said. Those singles show that even the youngest children can solve problems much more quickly in their education than they had been previously thought.

According to Williamson, the standards have been called "a radical change toward reform." As a former teacher who now instructs university elementary and secondary education classes on the methodology of teaching mathematics to young people, Williamson supports the new direction.

The standards were based on three premises regarding modern mathematics education, he said.

First, constructivist cognition theories have found children don't need to be spoon-fed sections of memorization their parents and grandparents were subjected to in order for them to learn mathematics.

That means the rote memorization should be on the way out and reasoning, exploring and justifying mathematical problems as they relate to the environment and to any other area in life, Williamson said.

Second, the assistance of computers to solve mathematics has percolated society in the last decade. "The computer and calculator are tools and tools are not necessarily subjects, geometry and pre-calculus," Williamson said.

The standards suggest that a more balanced approach to teaching mathematics in "discrete mathematics" the study of probability, statistics and modeling.

Finally, the use of technology, such as calculators and computers to do numbers crunching, can help solve a significant amount of complex mathematics, particularly algebraic problems.

Learning mathematics does not require competing with calculators and computers," Williamson said. "Learning mathematics is learning when to use technology to make a decision about what is best, the computer do the crunching. Mathematics is being able to interpret and apply the results of that crunching."

By 1995, Williamson said, mathematics teachers should know whether their overtures will be successful in the local arena. He said he expects that as more districts sketch the relevant curriculum and as more teachers they will be refined in accordance written by publishing companies as well as in the educational community as they seek public transition agencies.

Classifieds
Can Sell It!
The Times
681-4450

THE INSIDE SCOOP

From Lincoln High
By SARA BENTSON

Now that the weather outside is getting cooler, the Lincoln cafeteria is ready for a more popular year for the students in our lunch. It offers a variety of choices for the hungry student, which include a hamburger or cheeseburger, French fries, and a main entre. Or, some days, when time is soon, a salad, sandwich and milk and fruit. Or, if the student is hungry in school is serving that day. Any of these choices is available for the cost of one lunch ticket, $1.10.

Lincoln students are allowed to leave the school premises during the lunch period, coming to Ulrich Franklin where this is not allowed, on days around or this one new privilege. There are several restaurants within walking distance of Lincoln where students often go to grab a quick lunch. Some of these restaurants are Hardeck Tree Inn, Jerry's and Kentucky Fried Chicken.

Students with their have a little more freedom when choosing an lunch. Students who have a car or live at the place can go out for walking distance or, if they forgot to grab lunch money in the morning, they can go home for lunch.

Lunch periods at Lincoln are divided into two lunch groups. Lunch is more at 11:25 and lunch until 12 noon. Lunch 2 is more at 12:25 and ends at 1:00.

Unfortunately, after picking a spot, quitting there, enjoying eating the food and then finally eating it, she had hour scene to fly by. Many students end up making a wild dash for their next class to avoid being detained late.

Happy News

Happy Hollow 4-H club held its monthly meeting November 12 at Vera Hall. Tammy Alberg led in flag pledges, secretary and treasurer reports were given and approved and roll was taken.

New business included discussion of the holiday craft fair with families bringing food and the Happy Acres club doing child care. Ag Activities Day was discussed. Marilyn Johnson Christenson was discussed. Members who would like to be on the Knowledge Bowl team should sign up by December 1.

Next regular project meeting was announced for November 18 at 7:30 a.m. at the Sherry Page home and a public project meeting November 27 at the Sande Dreslove home. A sandbowski contest will be held at the Winter Shows February 16-23 with Sandy Dreslove in charge.

Refreshments of new members followed the meeting. Heather Tessmer and Tammy Carlson gave a team demonstration on dog care. Lunch was served by the Vera Hall, Sandy Dreslove, Carly McKenzie families. Jim Rasland moved to adjourn the meeting with a second by Christian Bentsen.

Kelly Swanson, reporter

Heat Cables And Tapes Should Get Close Inspection

Persons who use electric heat tapes or pipe heating cables under their homes to prevent pipes from freezing are advised by government safety experts to check the tapes or cables for damage before they are buried.

In a safety alert directed at mobile home dwellers and owners of the-built with exposed crawl-spaces, the Consumer Product Safety commission (CPSC) said heat tapes and pipe heating cables should be inspected each fall for damage that can cause trigger a fire. Tapes and cables are installed in late fall.

The following safety tips were offered by the agency:

(1) Unplug the heat tape or cable before you begin the inspection. Look for signs of crushed or charred insulation or bare wires. If these are found, the tape or cable should be replaced immediately.

(2) When buying replacement heat tape, know the diameter and length of the water or drain pipe to be protected, then buy tape labeled for the pipe. Always follow manufacturer's directions for installing tape. Tape should

World Language Club at Lincoln high school will be served this year. Left to right are Jodi Wolesek, senior and the daughter of Dave and Judy Wolesek, president; Kristen Klopp, a senior and daughter of David and Barbara Klopp, vice president; Allen Hedeen, a freshman and son of Charles and Leona Hedeen, treasurer; and Jerry Stumpf, a freshman and daughter of Lindsey and Carol Stumpf.

not be lapped over itself around the pipe unless manufacturer's instructions specifically permit it. (Doubtful tape heat spots over thermal insulation).

(3) Don't never heat tape with insulation unless the manufacturer's instructions suggest it. If insulation is recommended, it must be non-flammable, such as fiberglass.

Homeowners who are wary of checking sub-surface heat tapes or cables should consider turning the job over to a licensed electrician, the CPSC said.

Arthritis Patient Most Important Care Deliverer

Who is the most important deliverer of health care on a day-to-day basis for someone with arthritis. According to the Arthritis Foundation it isn't the doctor or the therapist but the person with arthritis the one who is meeting these responsibilities. Taking control of one's own arthritis can be the real "miracle drug," an Arthritis Foundation spokesperson said.

This involves discipline, of course, but it can also involve finding ways to make life easier, like learning about self-help devices for personal care and housework. Or it can involve finding healthy ways to make life more rewarding.

The Arthritis Foundation's new booklet "Self-Care" covers what can be done to relieve the symptoms and problems associated with arthritis.

8.50% Interest. 0.00% Risk.
Single Premium Deferred Annuities offer you tax deferred growth and your principal is guaranteed by the strength of Lutheran Brotherhood. Call me today for all the details on Single Premium Deferred Annuities.
Kay Wedul
108 Oak Ave.
Thief River Falls
683-8260
Phone:
218-681-7400
LUTHERAN BROTHERHOOD
A family of financial services for Lutherans
Our choice for life insurance is the one that gives you the most for your money. Our choice for annuities is the one that gives you the most for your money. Fraternal benefits. Higher rates for life insurance. Higher interest rates for annuities. Lutheran Brotherhood. Because all of us are the business of our church. Call us today.

TRADEHOME SHOES
BOOT SALE
Just In Time For Winter!
20-60% off (selected group)
Women's & Girl's Warm-Lined Snow Boots
Women's sizes 6-11
Available in black or gray
Reduced to
$24.99
Girl's sizes 10-4
Available in black
Reduced to
$22.99
SALE STARTS MONDAY NOV. 20
MANY OTHER STYLES ALSO ON SALE!
TRADEHOME SHOES
WHERE CUSTOMER SERVICE IS ALWAYS A STEP AHEAD!
211 North LaBree, Thief River Falls
Also Located In Bemidji & Detroit Lakes

County Board Plans Hearing On Levy Increase

Pennington county commissioners have scheduled a public hearing on a proposed increase in property taxes for 1990. The hearing is set for 7:30 p.m. November 28 in the Pennington county courthouse to discuss a proposed 11.6 percent increase in property taxes to be collected in 1990.

If approved after the public hearing, it is expected that Pennington county's proposed property tax for 1990 would be $1,700,000 or 11.6 percent higher than in 1989. In order to amend the public hearing where the board of commissioners will discuss the proposed increase.

Jerome Ness, the county's property appraiser, will present his review in the Pennington county auditor's office in the county courthouse. Persons unable to attend the hearing may submit their comments in writing to the board at the hearing.

The largest increase in expenses in the budget is expected to be in the human services or welfare department. According to Rick Olson, Pennington county auditor, the budget for human services is expected to increase or from $1,175,500 in 1989 to $1,370,000 in 1990. Other increases are expected in the general revenue fund.

Feasibility Study Of Swimming Pool Proposed

Recreational Complex Coordinator Jim Hanson has asked the city advisory for a qualified architectural-engineering consultant to provide a feasibility study concerning cost of an outdoor and or indoor recreational swimming pool.

The commission will propose proposals on a feasibility study for performing such and among improvements for the city - Thief River Falls Area Sports Center, including preliminary design, cost estimates, and preliminary cost estimates. The consultant will also be asked to provide on the construction of an outdoor, indoor or combination pool, including complete cost estimates and improvements to the Sports Arena. It would also be asked to prepare for the construction of an outdoor or an indoor facility, including design and renovation to an existing facility, including a preliminary plan issued a Feasibility Statement School. In addition, the feasibility study will include a cost estimate of the annual operation and maintenance costs and a list of the capital costs associated with the new or renovated pools.

Those interested in preparing a feasibility study can pick up a proposal packet from the Thief River Falls Development Department, in the Thief River Falls city auditorium. Completed proposals will be received until 5 p.m. December 21.

Pennington Gets Award For Local Water Planning

Regional cooperation award was presented to Pennington county for its comprehensive local water planning at the seventh annual Red River Basin Water and water international symposium conference of the International Joint Commission, Nov. 17 in Grand Forks, ND.

Pennington county Board Becker, Clay, Green, Kittson, Mahnomen, Marshall, Polk, Pope, Stevens, Traverse, Wilkin, Roseau, Stevens, Traverse and Wilkin counties in November of 1987 to form a joint powers board for comprehensive local water planning.

Purpose for forming the joint powers board was to identify existing and potential problems and opportunities for the protection, management and development of water and related resources.

The plans have been submitted to the state for final review and will be returned with any recommended changes or additions. County commissioners will then vote to implement the plan by early 1990.

Septic Systems Not Harmed By Some Antifreeze

Small amount of anti-freeze will not harm the organisms in septic systems.

According to Willis Mattison, Minnesota Pollution Control Bemidji Lakes, a small amount of anti-freeze needed to prevent water from freezing two-cupsl will not harm the organisms in your septic system than normal decomposition of waste material in the tank.

Mattison referred his answer to a question from an individual who recently bought a summer lake cabin and wanted to know if adding anti-freeze to the septic system would harm the bacteria that are at work.

He also recommend, however, that you not use chemical cleaners or drain cleaners. Chemicals can also enter the septic system when the drain running water again in the spring.

"We do recommend, however, that you not use chemical cleaners or drain cleaners. Chemicals can also enter the septic system when the drain running water again in the spring.

"We do recommend, however, that you not use chemical cleaners or drain cleaners. Chemicals can also enter the septic system when the drain running water again in the spring.

For more information on septic tank maintenance, contact the Minnesota Pollution Control Agency Northwest Regional Office, Willis Mattison, 714 Lincoln Avenue Bemidji, PO Lake Accounts, Box 220, Detroit Lakes, 56501.

Bob Dondelinger (left), who chaired the building committee for the extensive tree addition and remodeling at St. Bernard's Catholic church in Thief River Falls, speaks with visitors in the public open house and reception Sunday afternoon. Entrance to the church is shown at right in the background of the photo. The gathering was in celebration of the church addition and

School Board Adopts $6,932,502 TC Budget

(Continued from Page 1)

America (VICA) chapter. Resignation of Joel Kunz as a regular member was accepted.

Approval was given to establish the Bertram Trust Fund and transfer the funds from the Bertram Trust Fund. The trust fund include interest income is primarily U.S. government and agency obligations, FDIC insured certificates of deposit and U.S. government money market funds.

Bids were accepted from Tomberg Motor company in the amount of $33,992 for two 1990 Ford Club Wagons, and from Bernard Ford in the amount of $12,000 for purchase a 1975 IHC 66-passenger school bus and a bid for breathalyzer equipment at the technical college.

Approval was given to place a revised JHCC-A, HIV/ Human Immunodeficiency Virus policy. The board adopted discussion on a policy regarding local purchasing.

Superintendent Chief Thief River Falls Schools administration for a 1989-1991 contract continue with the morning schedule advanced on a weekly basis.

A special board meeting for evaluation of the superintendent was set for December 18 at 6 p.m. in the school district service center conference room. The board was also reminded of the public hearing on the budget for 1990-91 and the tax levy for 1989 payable in 1990 set by the board meeting at 7:30 p.m. That hearing will also be in the conference room.

SOUND THE HORN OF PLENTY!
KORDEL FURNITURE
Gigantic After Thanks-Giving Sale!
ALL FURNITURE AND CARPET
IN STOCK WILL BE SOLD FOR
27% OFF STOREWIDE!
FOR 8 DAYS ONLY
Friday, Nov. 24th Thru Saturday Dec. 2nd, Kordel Will Be Selling Everything In Stock At 27% Off. Don't Miss This Gigantic Sales Event.
FREE APPLE CIDER & COOKIES EVERYDAY!
• Does Not Include Any Previous Sales!
•Does Not Include Bedding Because Of Our Already Low Price
REGISTER FOR A DINNER FOR TWO AT The AMERICAN LEGION CLUB THIEF RIVER FALLS
No Purchase Necessary
KORDEL FURNITURE
• 48 Years Of Excellent Customer Satisfaction
• Financing Available Even On Sale Items
• Financing Available With Same As Cash Promotion
M-F 9-6 SAT 9-5 SUN 1-5
681-3266
1103 S.E. Main
Thief River Falls

THE 1989 HALLMARK CAROUSEL ORNAMENTS
Mark the date to start your collection of the 1989 Hallmark Carousel Ornaments. Each ornament is a different design.
Each ornament is $24.00 with each $10 purchase from our Hallmark collection. Limit one ornament per $10.00 purchase.
Limited time to Limit two ornaments per three Carousel ornaments on sale.
CORNER DRUG
681-3123 Or 681-2802
202 N. LaBree T. R. Falls

Sherry LaCoursiere

SPEAKING OF. . .

. . . That First Thanksgiving Feast

Thanksgiving is nearly upon us. Tomorrow the words "gobble-gobble" and "stuffed" will refer not only to the Thanksgiving turkey, but also to those who partake of the holiday feast. This sumptuous repast which will be "gobbled" until we are "stuffed" is usually prepared by the more experienced cooks in the family, and rarely by someone who has recently set up housekeeping. However, sooner or later, the time comes when the task of preparing a special holiday feast for the whole family falls upon all of us. Here are a few tips to make preparation of that feast easier when your first time rolls around.

First, make up a menu of what you want to serve for your meal. Make this first endeavor as simple as possible and don't try new recipes right now. Stick to the tried and true dishes that you have made before. Don't plan dishes that take hours of preparation time either, unless you can do them well ahead. Save that fancy broccoli dish for some other time and open a couple cans of green beans instead.

Second, get your grocery list ready early and shop at least a week ahead of the holiday. By doing this, you will have your pick of the best of everything and also avoid those last-minute shoppers. By the way, don't forget to buy the turkey. When you get bogged down with buying all those extras, it is easy to overlook the main part of the meal. I think most of your guests would notice this type of little oversight.

Third, prepare things ahead of time. Bake rolls, pies and cakes early and pop them in the freezer. Most salads can be made the day before, and so can most vegetable dishes. The only problem with preparing things ahead of time is that you might forget where they are, or even forget that you made them. Be sure to mark everything you have made and where you have hidden it on your menu list so you don't lose anything. Also, it is a good idea to put labels on frozen things. Write "Spinach" on cookies, pies and cakes that hubby and the kids might be tempted to taste early. When they ask why you have so much spinach in the freezer, just tell them to never mind — it was on sale.

I'm sure that there are a few holiday items that you may be afraid of preparing, since they aren't your every day fare. Don't worry. Do you think Mom and Grandma would have made them for so many years if they were that difficult? Anyway, nowadays you can buy nearly anything ready-made or in a box or can, so don't worry. If all else fails, do it the easy way and buy it.

Cranberry sauce, for instance, might seem difficult. Not to worry — buy a bag of cranberries, wash them and throw out any that look like raisins, toss them in a saucepan with some water, and cook until the skins start to pop. After cooking and cooling a little, add sugar until you think it tastes right. If this sounds too hard, or you taste the sauce until it disappears, buy a can.

Stuffing for the turkey is another once-in-a-while thing. Use flavored croutons from a package and make them your own by adding a little chopped onion and celery that you have sauteed in butter. Toss this together with a couple teaspoons of sage, some parsley flakes, a couple tablespoons of butter and a can of chicken broth and some hot water. Salt and pepper to taste and you will have some great stuffing — just as good as Grandma's. To be extra fancy, some cooks add chopped turkey liver to their stuffing. I wouldn't bother, since that would just involve answering a lot of questions later about "funny brown stuff in the stuffing." If this method of making stuffing sounds too hard, however, buy a box of ready-made.

Pumpkin pie may seem difficult to a first-time holiday chef. It is not hard. Believe me, the hardest part of making pumpkin pie is getting it into the oven without spilling it. Use your family's favorite recipe for filling and buy a ready-made pie shell and you're all set. Mix up the innards any which way, by hand or by mixer, dump it into the unbaked pie shell and carefully slide it into the oven. Just don't forget the whipped cream for the top — most people think that's the best part of the pumpkin pie, anyway. If making your own pumpkin pie sounds too hard, buy one at the bakery.

Now for the main part of the meal — the turkey. Turkey is not hard if you remember a few simple things. If you don't thaw the turkey, you can be in deep trouble. It is nearly impossible to work with a solidly frozen bird. If you forget to thaw the turkey, have ham.

If you have properly thawed your turkey, take it out of the refrigerator and place it in a pan in the sink. Don't be squeamish now, but open up all the various orifices and remove all of the little bags you will find hidden inside. Yes, there are more than one. Do not forget the neck area where you will find a second little bag. It is very important that you remove these little bags, because it looks funny to serve a turkey with the little bags still inside.

The first bag, of course is in the middle of the bird. Open the little bags, remove what you find inside, clean whatever it is by cutting off anything that looks funny, and place aside for later, if you have anything left after cleaning.

Wash your bird well, inside and out. Cold water will do. Do not use soap. Prop it up to drain for a minute and get out the salt container. Salt the turkey inside, rubbing the salt in well. Turn it over and salt the underside, rubbing the salt into the skin. Now do the same with the top side, and don't forget to salt under the wings. Think of the salting process as a turkey bath with salt instead of soap.

Now your turkey is ready to place in the roasting pan. Get a big spoon and start shovelling stuffing into the middle of the bird. If you want, you can stuff the neck cavity, but the stuffing always falls out anyway, so, unless you can figure out how to keep it in place, forget it. Stuff the body cavity loosely and put the legs back into the little metal clip. This is hard. You may have to call hubby to help. Now is the time to add any of the stuff you have left from the little bags — just drop it in there somewhere if you have any room around the turkey. Rub a little butter around on top of the salt on the turkey's breast, cover the pan, and pop the whole thing into the oven for about five hours or so, depending on how big the bird is.

Picture this now: Everyone is seated around a groaning table laden with traditional holiday dishes that you have prepared with your own little hands. All eyes are upon you as you enter the dining area proudly carrying a platter on which rests the golden brown Thanksgiving masterpiece. Remember, at this very moment — do not trip.

And do enjoy your holiday feast.

SL

Hazardous Waste Transporter Gets Jail Sentence

An Andover man has been convicted in Anoka and Hennepin county courts of illegal transportation and dumping of hazardous waste, the Minnesota Pollution Control Agency (MPCA) said today.

Lance Milliman, a self-employed hazardous waste hauler, was sentenced in Hennepin County this month to two years and one month in jail for convictions on 16 felony charges, including six counts of filing a false hazardous waste shipping manifest, five counts of felony theft, and five counts of aggravated forgery. He is serving a concurrent four-year, three-month sentence on Anoka County charges of illegal storage and disposal.

A 1987 amendment to the state hazardous waste laws allows felony charges for any illegal waste handling, storage or transportation. Previously, criminal charges could only be brought in cases of illegal dumping. The Milliman case is the first hazardous waste enforcement action in Minnesota where conviction has resulted in jail time, MPCA officials said. MPCA Commissioner Gerald Willet commended Anoka and Hennepin county officials for pursuing the criminal charges.

"Because of the severity of this case, we agree that use of the new criminal penalty amendment was warranted," Willet said. "By using the law, we were able to stop someone who defrauded more than a dozen Minnesota businesses and threatened the health and safety of his neighbors by his reckless handling of hazardous waste."

Milliman was charged with the felonies after MPCA and county investigators discovered more than 450 drums of paint sludge and solvents on his Anoka county property in November 1988. Milliman had been paid by fourteen Minnesota companies to haul the wastes to licensed disposal facilities in Indiana and Illinois, but had instead put the waste in his backyard. MPCA staff uncovered the fraud when one of the companies reported that it had not received documents proving that waste shipments made in February and April 1988 had arrived at the Indiana facility. When contacted, the Indiana facility confirmed that it had never received wastes from Milliman. State and county investigators also discovered that some shipping manifests showing that waste loads had arrived at the facilities had been forged by Milliman.

State law requires hazardous waste generators, transporters and disposal facilities to document what happens to the waste from the time it leaves the production site until it reaches an approved disposal facility, the MPCA said. This "cradle-to-grave" tracking system uses a shipping manifest that must be signed by the generator, the transporter and the receiving facility. The facility must send completed copies of the manifest to the generator and the MPCA after the waste has been left for treatment or disposal. It was through this system, which helps the agency find cases of improper waste handling, that Milliman was caught, the MPCA said.

When the Holiday Fair craft show at the Thief River Falls city auditorium had more requests for space than it had space, a separate show was organized Saturday at the Heritage Community center. Two of the many exhibitors who filled the center with their craft items are pictured above.

Ripley Alliance Plans Christmas Open House December 12

The Ripley Alliance invites everyone to an open house Tuesday, December 12 from 1:30 to 4:30 p.m. at 111 East Second st., Thief River Falls. The staff and board members want to express the Christmas spirit and extend a year-around welcome. Join us for cider and cookies.

MEALS FOR SENIORS

St. Hilaire

Your nutrition center: a place for meals and information on services for older adults.

Monday, November 27: Chili, cheese sandwich, cranapple salad, crackers, orange, and milk.

Wednesday, November 29: Special meal. Baked turkey, mashed potatoes, gravy, bread, margarine, green beans, fruit cup, milk, and music.

Friday, December 1: Beef stroganoff, noodles, peas and carrots, bread, margarine, mandarine orange gelatin, plum sauce, milk.

Monday, December 4: Baked pork chop, creamed potatoes, broccoli, bread, margarine, frosted brownie, and milk.

Lutheran Social Service Center nutrition program serves meals at the St. Hilaire Senior Center Monday, Wednesday and Friday except holidays. Serving begins at 12 noon. Reservations to be made two days in advance. To make reservations call 964-5231 between 11 a.m. and 12:45 p.m.

Emergency School Closing To Put Plan Into Effect

In the event that Thief River Falls public schools close early due to stormy winter weather, a plan has been adopted for the district to follow. Parents are advised to become familiar with the plan and to cooperate for the safety of the district's children.

If school is to be dismissed early, the decision will most often be made by 11 a.m. Kindergarten and morning pre-school students will then be provided with a noon meal and be returned to their homes with the other students at 1 p.m. or whatever dismissal time has been selected. A bus will usually run at 11 a.m. for kindergarten and pre-school students who live in town or who go to Discovery Place or other in-town day care centers.

All parents living in the rural area should advise the school their child attends if there has been any change in their in-town emergency care home in case buses can not bring children to their homes.

Where there are long driveways into the rural yard, parents are asked to meet the bus at the regular stop if the weather is bad at the time students are brought home.

Latch key program will be open on days when school is dismissed early due to storms. It will not be available on days when school is canceled before starting for the day.

If start of the school day is delayed two hours, there will be no morning kindergarten nor morning pre-school classes. It will be announced each day if afternoon kindergarten and pre-school classes will be held.

Announcements regarding school schedules due to adverse weather will be made on local radio stations KTRF and KKAQ and on KYCK and Magic 96. Decisions to start school late or to cancel classes for the day will normally be made by 6:15 a.m. Students and parents are advised to listen to one of the above stations for school district announcements.

Parents and students are also encouraged to listen for the announcements rather than calling the school district since all lines will be needed to inform the public.

HAPPY THANKSGIVING
FROM THE STAFF AND MANAGEMENT OF THE BEST WESTERN INN
APPEARING IN OUR LOUNGE THIS WEEK
"SADDLE TRAMP"
Wednesday, Nov. 22nd - Saturday, Nov. 25th
BEST WESTERN INN
WHERE EVERYBODY IS SOMEBODY
681-7555
HWY. 32 SOUTH THIEF RIVER FALLS

MUST READING!
The Times
681-4450

DR. R. M. HELM
CHIROPRACTOR
307 E. 1st., Thief River Falls
By Appointment
CALL MON. THRU FRI.
681-1413 or 681-4790

Thief River Towing
24-HOUR SERVICE • BODY WORK
CAR STARTING • PAINTING
LOWEST RATES IN TOWN! • WE BUY JUNK CARS!
THIEF RIVER TOWING
RICK PAULSON, Owner
(218) 681-7701 Thief River Falls, MN

NOTICE
Organizational Meeting For Dart League
At St. Hilaire Municipal Liquor Store
Wednesday, November 29, 7:30 P.M.
Interested Parties Please Attend
DART TOURNAMENTS START DEC., 2 AT 3 P.M.
ST. HILAIRE MUNICIPAL LIQUOR STORE, ST. HILAIRE, MN

THE JEWEL BOX
PRICES SLASHED AGAIN
"After 39 Years In Business I Am Retiring"
TOTAL INVENTORY LIQUIDATION
PRICES SLASHED AGAIN
NOW SAVE UP TO 65%
QUALITY DIAMONDS • FINE JEWELRY • EXCEPTIONAL GIFTS • BLACK HILLS GOLD
Brilliant Diamond Rings
Loose Diamonds
14 Kt. Mountings 40% Off
14 Kt. Gold Chain
TIME IS RUNNING OUT HURRY FOR BEST SELECTION
HUGE SELECTION OF DIAMONDS AND JEWELRY
Precious Gemstones
Diamond Earring & Pendants 50% Off
Lustrous Cultured Pearls
14 Kt. Earrings Huge Selection 45% Off
Black Hills Gold Rings • Pendant • Earrings
JUST A FEW EXAMPLES OF OUR INCREDIBLE VALUES
Stunning Ladies Ring With Oval Ruby & 2 Brilliant Diamonds ___ Was $1,510 Now $325
Beautiful Channel Wedding Set With 22 Diamonds-.90 Ct. T.W. ___ Was $3,490 Now $1,095
Elegant Emerald Lady "Di" Ring ___ Was $990 ___ Now $289
Masculin Gents Diamond Florentine Ring With 1/3 Ct. ___ Was $810 ___ Now $348
Striking 3 Row Diamond Wedding Band-1 Ct. T.W. ___ Was $2,260 Now $925
Breathtaking Oval Opal Ring Surrounded By Diamonds ___ Was $410 ___ Now $140
Select Group Of Jewelry Value To $590 ___ Now $99-$199-$299
MEMO FROM THE DESK OF
Phil Hess
As my retirement sale progresses, I find that we still have a surprisingly large selection of fine quality jewelry left. This has forced me to reduce my prices even further in order to liquidate what remains. We look forward to seeing you and serving you at the store.
Sincerely,
Phil Hess
Furniture & Fixtures For Sale
THE JEWEL BOX
Thief River Falls Store Only!

SILVERTON

MRS. CLARENCE PETERSON, T.R.F. 681-1359

Dorothy Chapman enjoyed seeing the play "Nutcracker" Saturday afternoon at the Chester Fritz auditorium in Grand Forks.

Lori DeLap was among the youth from Trinity Lutheran church who attended the N.W. MN. Synod youth gathering at Bemidji on Friday and Saturday.

Mr. and Mrs. Mark Enga and Amy attended the volleyball banquet at Trinity Lutheran church Tuesday evening. Amy is on that volleyball team.

Sandy Sorter and Carol DeLap attended Deborah circle of Trinity Lutheran church on Tuesday morning hosted by Anna Jorgenson at her home in Thief River Falls.

Sunday Mr. and Mrs. Harvey Ness accompanied by Mr. and Mrs. Morris Stenberg of Thief River Falls were dinner and afternoon guests at the Harold Finney home at Humboldt.

Mr. and Mrs. Harold Dupree, Sr. were afternoon visitors and coffee guests Sunday at the Dean Wolff home.

Estelle Grinde, Grace Mayta, Helen Kverneng from Zion Lutheran church and Mr. and Mrs. Charles Josephson from Trinity Lutheran church attended the Lutheran social service at Trinity church Wednesday afternoon. All those mentioned are on the Caring Cadre committee.

Dorothy Chapman was a dinner guest of Grace Brown on Sunday at her apartment at Riverside Terrace in Thief River Falls.

Birthday

Wednesday evening, the 15th, Julie Peterson celebrated her birthday at the home of her parents, Arnold and Marian Peterson. Supper guests to help her celebrate were Mr. and Mrs. Curtiss Farbo, Carl and Robby of Norden, Mr. and Mrs. David Peterson of Thief River Falls, Mr. and Mrs. Clarence Peterson, and Ricky and Susan Peterson. The traditional birthday cake was also served. Julie was presented with cards and gifts from those present and also by mail. Thursday evening Mrs. William Olson and Krista of Newfolden came with greetings and a gift and also had birthday lunch.

Gladys Hardar enjoyed a telephone visit Sunday with her daughter and son-in-law, Mr. and Mrs. Bob Bidwell of Ganges, Salt Spring Island, British Columbia. It was raining heavy out there that day.

Mr. and Mrs. Roger DeLap, Karl, Lisa and Lori were supper guests at the Ed DeLap home in Thief River Falls Sunday evening.

Mr. and Mrs. Manley Anderson of Grygla were Thursday evening visitors and coffee guests at the Harvey Ness home.

Overnight guests Wednesday at the Roger DeLap home were Ingrid Morken and Sanna Torgerson of Thief River Falls. Friday Lisa DeLap was an overnight guest at the David Morken home.

Mr. and Mrs. Roger DeLap and Karl attended the tennis banquet at Lincoln high school cafetoria Tuesday evening for Karl who is a member of the Lincoln high school tennis team.

Mr. and Mrs. Herman Christopherson spent Sunday afternoon visiting at Oakland Park Nursing Home with Herman's sister, Anna Myhrer, also Clara Heleren, Mrs. Christopherson's sister, and Mrs. Edith Weed.

Mr. and Mrs. Elmo Lusignan brought birthday greetings Sunday afternoon to their son, Loren Lusignan, at Grygla and they also had birthday lunch with the family. In the evening they visited at the Bill Melby home at Middle River. Mrs. Melby is Elmo's sister.

Mrs. David Ruda accompanied her parents, Mr. and Mrs. Elmo Lusignan, to Karlstad Monday morning this week to visit at the Todd Sundby home and also did some shopping.

HIGHLANDING

MRS. KENNETH COAN
GOODRIDGE
378-4351

Pastor Bob Dahlen, along with confirmation students Wyatt Anderson, Leslie Heglund, Heather Olson, Andy Dahlen, Jerry Parnow, Michelle Coan, Chad Johnson, Greg Limesand, Gerald Norby and parents Mrs. Johnson, Mrs. Norby, Mrs. Parnow, and Mrs. Coan, visited at the Green Funeral Chapel where Kevin showed slides and explained things about death, the preparation, and the fourth commandment to us.

Happy Thanksgiving to everyone. May you all have a happy and fun day with relatives and friends.

On Wednesday the Shalom put on the Advent program at the Faith Lutheran Church with Janice Peterson, a Shalom member, attending.

Amber Wilkens spent Friday overnight with Michelle Coan.

Mrs. Aldon Hyland and Danelle visited at the Lloyd Wiseth home on Sunday. Trudy and Danelle also visited with Jody Lappegaard and family of St. Cloud.

Kenny Coan visited on Thursday evening at the Joe Jagol home.

On Thursday evening Ashley and Bethany Tharaldson were overnight guests at the Doug and Linda Brandt home.

Mr. and Mrs. Kenny Wiseth, Mr. and Mrs. Harry Paulson, Mr. and Mrs. Terry Wiseth, Stephanie, Steven and Stacy, Mr. and Mrs. Steve Paulson, Chad and Heidi brought birthday greetings to Troy Paulson on his 12th birthday on Sunday evening. Happy 12th birthday, Troy. Birthday cake was also served by his mom and dad and Troy received cards and gifts.

Gertie Haugen, Ruth Kotrba and Alice Lund were Sunday afternoon dinner guests with Inga Coan.

Mr. and Mrs. Aldon Hyland, Aaron and Danelle attended the Blue Devils football game at Saginaw on Friday evening.

Coffee guests on Monday afternoon and attending a products party at the Inga Coan home were Edna McNolly, Dora Vraa, Mary Kuamak, Ruth Kotrba, Rosella Schlofer, Hilda Hoffman, Gertie Haugen, Bea Hutchinson, Sandie Miller and girls, Paulette Kasss, Margie Coan, Marlon Vraa, Hulda Sigarud, Lorraine McGinty, Emma Olson, and Dorothy Miller.

Robert Coan, Tommy Quam, Deanna Nelson, Tracy Aandal and Roger Coan were among the many who attended the Blue Devils football game at Saginaw on Friday evening.

On Saturday evening Mr. and Mrs. Orlin Hanson attended a Pennington County Fair Board Association banquet held at the Elks club in Thief River Falls.

Mr. and Mrs. Norman Anderson visited with Evelyn Hovet on Monday in Thief River Falls.

Tom Lewis was a coffee guest Tuesday morning at the Kenny Coan home.

Congratulations to the Goodridge-Grygla football team and coaches and a good year. You did a wonderful job. We are proud of you.

Clara Coan and grandson, Richard Coan of Arizona, and Dale Coan were Tuesday dinner guests at the Inga Coan home.

Donna Horachek visited during the week with Florence Hamm.

A number of ladies in the area attended a products party hosted by Ellie Horachek and Bernie Vraa on Tuesday evening at Miz Ellie's.

On Thursday afternoon Mr. and Mrs. Ryan Eloson of Red Lake Falls were visitors with Edythe Solberg.

Bonnie Johnsrud visited on Saturday and was a supper guest with Jack and Delores Johnsrud.

Mr. and Mrs. Orlin Hanson were Sunday dinner guests at the Dale and Dawn Hanson home in honor of Brittany's 2nd birthday. Other guests were brothers, Ben, Cliff and Andy, and an uncle, Dean Hanson, along with grandparents, Mr. and Mrs. Cliff Hagge, Mr. and Mrs. Ronnie Hagge, Bradley, Ross and Lindsey of Oklee, Mr. and Mrs. Lynn Vad, Jeremiah and Jennifer, Mrs. Robert Halvorson, Chancy and Cole, Mrs. Bob Ventura and Eric of Swan Lake, Canada, and Mr. and Mrs. Doug Horachek and Cory. An afternoon birthday lunch was served with two birthday cakes. Bradley Hagge's birthday was also celebrated. Happy birthday to you both.

David Hamm of Warroad and Daryl Hamm of Puposky were Sunday visitors with Florence Hamm.

On Wednesday evening Florence Hamm and Donna Horachek attended the dedication of St. Bernard's school and church.

Mr. and Mrs. Chester Solberg were Sunday evening visitors with Edythe Solberg.

Many parents attended the parent-teacher conferences on Thursday and Monday evenings at the Goodridge school and the Blue Devils pep fest held at the gym on Thursday evening, directed by Diand Paulson. A skit was given by the school faculty along with a pep talk by Coach Kjono and acknowledgment of the football players. The cheerleaders also led in a number of cheers.

Donna Horachek, Val and Florence Hamm visited on Sunday evening at the Joe and Bonnie Jagol home.

Mr. and Mrs. Milton Haugen, Amy and Mark of Moorhead and Mr. and Mrs. Garry Drysath of Greenwald came to attend the funeral of Truman Hemmestvadt on Sunday at the Telemarken Lutheran church. The Haugens and Dyrsetha also visited with their mom, Gertie Haugen.

Mr. and Mrs. Clarence Peterson attended the Inter-County Nursing Service banquet held at the American Legion in Red Lake Falls on Wednesday evening. Mr. and Mrs. Donnie Jensen also attended.

Mr. and Mrs. Brian Kellogg and Kristen left for their home at Peru, MA, on Sunday after spending time in the area visiting at the John Hoffman home and with other relatives and friends.

Margie Coan visited by telephone on Friday with her sister, Angie Sanders of Embarrass.

Gertie Haugen and Inga Coan attended a 50th wedding anniversary for Mr. and Mrs. Henry Schwartz at their apartment on Saturday. Later Gertie and Inga visited at the CNC unit with Tillie Waale, Selma Anderson and Mr. and Mrs. C.R. Appelman.

Twenty-six food baskets were arranged by employees at the Kmart store in Thief River Falls Tuesday for delivery to local families for the Thanksgiving holiday. Each box contained a turkey, one box of stuffing, 10 pounds of potatoes, four cans of vegetables, two loaves of bread, two cans of cranberries and a pumpkin pie. Eight fruit baskets for elderly recipients were also delivered. Shown placing food in the boxes are (left to right) Loraine Staiger, Marge Busch and Carol Walseth. Assisting in the effort to provide a Thanksgiving meal to needy families were Metz Bakery, corner Drug, Annette's Fabrics, Radio Shack, Lori's Hallmark, Northern State bank, Fleet Supply, J. C. Penney company, Dwight's Hartz, Ace Hardware, Big A Auto Parts, Evans Seed, Wool and Fur, Johnson Greenline, Northern Pride, First Federal Savings and Loan association, Popplar's Furniture and Carpeting, Hardee's and Northland Foods.

Jared Goldsberry and Karmen Ortloff were among five ninth grade students who attended the Minnesota Geography Fair Saturday in St. Paul. Their map projects were completed while the students were eighth graders at Franklin middle school last year and they represented Franklin at the fair which was open to students from kindergarten through ninth grade. The local students received high ratings from judges on their projects, according to instructor Walter Redinger who accompanied the students to the fair. Jared is the son of James and Olive Goldsberry and Karmen is the daughter of Irene Ortloff.

NOTICE OF HEARING ON 1989 PROPERTY TAX LEVY

INDEPENDENT SCHOOL DISTRICT NO. 441 NEWFOLDEN STATE OF MINNESOTA

The School Board of Independent School District No. 441, Newfolden, State of Minnesota, has proposed a 1989, payable 1990, property tax levy in the

Total amount of: $631,822.

This proposed property tax levy represents a decrease of 21 percent over payable 1989 school district property taxes.

The proposed tax levy is a proposal only. All citizens of Independent School District No. 441 are invited to attend a public hearing where the School Board will discuss the proposed levy. Please come and give the members of the Board your opinions on this proposal.

Public Hearing

Date:	December 4, 1989
Hour:	7:00 P.M.
Place:	High School Library Newfolden, Minnesota 56738

If additional time is needed, the hearing will be reconvened on December 5, 1989 at 7 p.m. at the High School Library, Newfolden, MN 56738.

Summaries of the District's proposed tax levy are available for review at the School District Offices, Newfolden, MN. Persons unable to attend this hearing may send written comments to the School Board at the above address. For more information, call the School District Office: 874-8530, 8:00 a.m. - 4:00 p.m., Monday - Friday.

Dated: November 21, 1989 BY ORDER OF THE SCHOOL BOARD

/s/ Dean Amundson
School District Clerk
Independent School District No. 441

PERSONAL PROFESSIONAL VISION CARE
TRAINED AND CERTIFIED OPTICIANS WITH OVER 30 YEARS OF EXPERIENCE TO SERVE YOU

Left to Right: Ron Henson, Carol Bronson, Jim Olson
QUALITY SERVICE AND DEPENDABILITY FOR ALL YOUR VISION NEEDS
JUST IN TIME FOR THE HOLIDAYS . . .
SEASON'S GIFT COUPON
$20.00 OFF
WITH COMPLETE FRAME and LENSES
Offer Good Through January, 1990
Eye Care From A Dedicated Staff Of People Who Care
NORTHWEST EYE CLINIC
Call 1-800-422-0183
FOR YOUR APPOINTMENT TODAY!
316 North LaBree 681-1120 Thief River Falls

Wrestlers Open Season Tuesday

Continued improvement is the primary goal that Thief River Falls coach Lonnie Gison has in mind as his Prowlers prepare to open their 1989-90 high school wrestling season.

This will be the third year of the Thief River Falls wrestling program since it was re-introduced to the School District 564 line-up. The Prowlers wrestled a junior varsity schedule the first year and last winter came in with a surprisingly-solid 6-7 dual meet mark against varsity competition.

"It takes three-to-five years to build a program," said Gison, who is starting his second year with the Prowlers. "I think we're on the right track. The main thing right now is to show improvement. Last year we might have surprised a few people who took us lightly because our program was just starting. This year those teams will be ready for us, so we'll have to be stronger if we want to be successful."

A stronger list of opponents should hasten the Prowlers' progress, although it might put a dent in their overall team record, acknowledged Gison. "We want to close the gap between us and the strong wrestling programs, and we want to do better at the tournaments we go to."

Thief River Falls may still fall short against the quality competition, admitted Gison, but he thinks several Prowlers will enjoy some individual success. "I'm excited about some of our individuals," he said. "I think we've got some people who can do well."

There are 13 lettermen on hand, a group that is led by sophomore 119-pounder Joel Davis, 20-8 as a freshman; senior 140-pounder Mark Davis, 18-10 a year ago; junior 125-pounder Bill Kaushagen, who was 17-7 last winter; and junior 112-pounder Blaine Parish, who looks to improved upon a 7-12 record.

Rest of the returning letter winners include seniors Jarod Hahn, Jeremy Nelson and Brett Mills; juniors Joel Fremstad, Einer Langelett, Paul McGeary and Brad St. George; sophomore Matt Kaushagen; and freshman Lee Nieland.

The roster also includes senior Brett Myer; juniors Morgan Bernier and Troy Mattson; sophomore Scott Panek; freshmen John Parish, Danny Lavalier and Jason Peters; eighth graders Mike Klimek, Josh Conway, Tom Swantek and Trent Mattson; seventh graders Jesse Nelson, Jason Hruby, Steve Buralic, Jobo Davis, Dustin Eddleman and Chris Hornbeck; plus sixth graders Kyle Miller and Jason Quiroga.

"It's an excellent group of kids to work with," noted Gison. "They're so easy to coach. They work hard and they are dedicated."

Thief River Falls starts its season Tuesday when the Prowlers will join host Crookston and Warren for a 5:30 p.m. triangular. They will be at the Mahnomen Invitational Saturday, Dec. 2, before making their home debut Tuesday, Dec. 5 – a triangular involving East Grand Forks Sacred Heart and Cass Lake.

— Area Sports Briefs —

Prowler Alumni Hockey Game Set Dec. 23

Plans have been made for the annual Prowler alumni hockey game, scheduled to be held Saturday, Dec. 23, at 7 p.m. in the Thief River Falls Sports Arena.

All Prowler hockey alumni are welcome to participate in the event. A social at the Elks Club will follow the game.

For additional information, contact Tom Goddard, Dale Wennberg or John Michael Anderson.

Sports Boosters Skip Thursday Meeting

There will no Thief River Falls Sports Boosters Club meeting this week because of the Thanksgiving holiday Thursday.

Next regularly scheduled Sports Boosters meeting will be held at 12-noon Thursday, Nov. 30, when Thief River Falls girls high school basketball coach Tom Schafer will be the guest speaker.

Men's Basketball League Plans Meeting

Organizational meeting for the Thief River Falls Men's City League Basketball program will be held Wednesday, Nov. 29, at 7 p.m. in the basement meeting room of the city auditorium.

Captains of all participating teams should be at the meeting. For additional information contact the Thief River Falls Park & Recreation Department at 681-2519.

Special recognition during Tuesday's Thief River Falls girls high school swimming banquet went to, front row left to right, Lisa Ulrich, co-winner of the most-improved award; Amy Adams, most valuable; Linnea Olmich, co-winner of the most-improved award; and Heidi Shafland, named one of the Prowlers' 1990 captains; back row left to right, Kelly Egenes, 1989 co-captain; Sara Bentson, 1989 co-captain; Rachel Stromberg, named one of the 1990 captains; and Heidi Gunderson, named winner of the hardest worker award and selected as one of the 1990 captains.

Swimmers Earn Awards

Freshman Amy Adams was named the most valuable performer on the 1989 Thief River Falls girls high school swim team during the Prowlers' annual post-season banquet Tuesday.

Junior Heidi Gunderson was named the Prowlers' hardest worker, while sophomore Linnea Dimich and eighth grader Lisa Ulrich shared the most-improved award.

Gunderson, Heidi Shafland and Rachel Stromberg were named captains of the 1990 Prowlers. Shafland and Stromberg, like Gunderson, are currently juniors. They will succeed graduating seniors Sara Bentson and Kelly Egenes as captains.

Letters were presented to seniors Nina Bohn, Juliana Passanezi, Bentson and Egenes; juniors Dionne Ammerman, Sarah Bakke, Amy Erickson, Cindy Fimrite, Jenny Jacobson, Jennifer Ness, Gunderson, Shafland and Stromberg; sophomores Lisa Dicken, Gimae Wedul and Dimich; freshmen Leslie Ammerman, Lisa DeLap, Ingrid Morken, Sanna Torgerson and Adams; eighth graders Jane Bentson and Ulrich; seventh grader Theresa Glauque; and student managers Greg Smidt and Chris Ellison.

Participation certificates went to freshman Dawn Klopp; eighth graders Missy Lampe and Alison Wolbeck; seventh graders Sarah Harger, Mandy Johnson, Shannon Polson and Maja Turenne; sixth graders Ann Alger, Robin Boliesen, Ingrid Hanson, Lauren Lavalier, Kelly Newton, Lisa Osthy and Cami Sorenson.

The 1989 Prowlers showed solid improvement over 1988, according to Thief River Falls coach Angie Sinn, whose team turned last year's 3-8 dual meet record into a 6-3 mark this fall and went from a ninth place finish in a 10-team field to a seventh place effort in an 11-team Section 8 meet.

"We accomplished a lot more than I anticipated," admitted Sinn, who said part of the Prowlers' success in their dual meet record and improved performances can be attributed to the hard work they put in during practice. "We put in more yards this year, and I think it made them stronger," said Sinn.

Thief River Falls' 1989 season started back on Aug. 28 when the Prowlers dropped a 115-57 decision to defending Section 8 champion Brainerd – the identical score from a season-opening Brainerd win over Thief River Falls in the 1988 opener.

The Prowlers beat Park Rapids 90-82, then lost to Bemidji 105-67 before winning five of their last six dual meet outings, including a 131-26 victory over the first-year swimming program at Crookston, 98.5-72.5 over Park Rapids, 90-80 over Moorhead and 86-85 over Bemidji. A late-season 95-76 loss to Fergus Falls ended the Prowlers' winning streak.

That mid-season string of close wins over Park Rapids, Moorhead and Bemidji – a team that had beaten the Prowlers by 38 points earlier in the year – was a highlight of the 1989 season, noted Sinn.

In addition to the dual meet outings, the schedule included the Moorhead Triangular, Park Rapids Invitational, Grand Forks Triangular, Fergus Falls Invitational, Grand Forks Invitational, Fargo South invitational and Thief River Falls Quadrangular.

Adams led the Prowlers in scoring this year with 242.5 points, followed by Bakke with 129.5, Ulrich 129, Dimich 126, Glauque 124, Ness 102, Dionne Ammerman 98.5, Torgerson 95, Wedul 87.5, Shafland 73, Gunderson 56, Leslie Ammerman 50.5, Stromberg 43, Morken 37.5, Erickson 27.5, Sara Bentson 20.5, Dicken 20, DeLap 18, Jane Bentson 17.5, Jacobson 15, Fimrite 13, Egenes 8.5, Bohn 6 and Passanezi 3.5 – the latter two foreign exchange students who participated in the swimming program this fall.

TRF Boys To Compete In Two Jamborees

Scrimmages this weekend, followed by jamboree outings at Warren and Stephen will give Thief River Falls boys high school basketball coach Tom Hunt a chance to evaluate his 1989-90 Prowlers.

Thief River Falls will compete in the Jay Sorenson Six-Star Jamboree Saturday in Warren, where a schedule includes Hallock/Kennedy vs. Tri-County at 6 p.m., Marshall County Central vs. Stephen at 6:45, Thief River Falls vs. Argyle at 7:30 and Valley North vs. Warren.

The Prowlers will then participate in the Kennedy Jamboree Monday, where it'll be Thief River Falls vs. Tri-County at 7 p.m., Argyle vs. Stephen at 8 and Hallock/Kennedy vs. Kittson County North at 9.

Thief River Falls will open its 1989-90 regular season schedule Tuesday, Dec. 5, at Roseau.

There are six lettermen back from last year's 15-7 Thief River Falls squad, but graduation took four starters – Todd Brandon, Dean DuChamp, Todd Frickett and Ryan Walseth.

Only full-time starter returning is senior Paul Lofberg. Junior letterman Pete Balmer filled in as a starter early last year when DuChamp was sidelined by illness.

Other lettermen on hand include seniors Jason Kempert and Jon Anderson, along with juniors Tim Benson and Danny Hoffard.

Rest of the players in grades 10-12 who started preseason drills include seniors Brian Dekkers, Dale Martell and Steve Alger; juniors Kyle Evenson, Mark Fuller, Mike Halas, Jon Hams, Mike Swanson and Tyson Treat; sophomores Russ Bjorgaard, Jason Clark, Nathan Egge, Dana Flesche, Derek Howard, Jason Kainz, Ron Northup, Kelly Swanson, Tom Upham, Darin Wald and John Wallberg.

Good height will be a Thief River Falls strong suit, acknowledged Hunt, but the Prowlers will have find some ball handlers and shooters to complement their size if they want to be successful in the won-loss department.

"It'll take some time, but the kids' attitudes and work ethics are real good," pointed out Hunt. "We're going to spend a lot of time early in the season working on fundamentals."

Al Buhl returns as Hunt's varsity assistant this winter, while Dave Peterson handles the junior varsity and Dan Willoughby coaches the freshmen. Coaches at Franklin Middle School include Jeff Mumm, eighth grade; Myron Peterson, seventh grader; and Tom Lawrence, sixth grade.

Arena Schedule

Sports Arena

Wednesday, Nov. 22 - 3:15-6:15 p.m. high school, 6:30-7:30 p.m. public skating; 7:45-9:15 p.m. college; 9:30-11 p.m. Bantam B.

Thursday, Nov. 23 - 8 a.m. - 12:00 high school, 12:15-1:15 p.m. public skating; 1:30-2:30 p.m. public skating; 2:45-3:45 p.m. public skating; 4-6 p.m. DPFS; 6:15-7:30 p.m. public skating; 7:45-8:45 p.m. public skating; 9-10 p.m. Bill Olson.

Friday, Nov. 24 - 8-10 a.m. DPFS, 10:15-11:45 a.m. public skating; 12:00 Pee-Wee A vs. Crookston, 1:45 p.m. Bantam B vs. Crookston, 3:30-5 p.m. Pee-Wee B-2; 6:15-9:45 p.m. high school, 10-11 p.m. rental.

Saturday, Nov. 25 - 7-8:15 a.m. DPFS; 9 a.m. - 11 p.m. Section 8 Jamboree (11 a.m. Wadena vs. Bagley; 12:10 p.m. Indus vs. TRF JV; 1:20 p.m. Little Falls vs. RLF; 2:30 p.m. Crosby-Ironton/Aitkin vs. Hallock; 3:40 p.m. Lake of the Woods vs. Detroit Lakes; 4:50 p.m. Alexandria vs. Bemidji; 6 p.m. Moorhead vs. Warroad; 7:10 p.m. Crookston vs. Brainerd, 8:20 p.m. Fergus Falls vs. Roseau; 9:30 p.m. TRF vs. EGF).

Sunday, Nov. 26 - 1-2:45 p.m. Bantam B-2 vs. Fosston, 3-4:30 p.m. public skating; 4:45-6:45 p.m. DPFS; 7 p.m. men's city league hockey (KKAQ vs. Generals, Silver Bullets vs. Voecks)

Old Arena

Wednesday, Nov. 22 - 3:45-4:30 p.m. 6-under; 4:30-5:15 p.m. 7-year-olds; 5:15-6 p.m. 8-year-olds, 6-6:45 p.m. goaltenders clinic; 7-8:15 p.m. Pee-Wee A; 8:30-9:45 p.m. men's city league hockey (Silver Bullets vs. KKAQ), 10-11 p.m. Old-Timers.

Thursday, Nov. 23 - closed.

Friday, Nov. 24 - 8-9:15 a.m. Squirts open hockey, 9:30-10:45 a.m. Pee-Wee B-1; 11 a.m. - 12:15 p.m. Tiny Mites open hockey, 12:30-2:30 p.m. public skating; 2:45-4 p.m. Bantams open hockey, 4:15-5:15 p.m. public skating; 5:30-6:45 p.m. Squirts (Hardees/Bridgeman); 7-8:15 p.m. Squirts (Pepsi/Pizza Hut); 8:30-9:45 p.m. Bantam A, 10-11 p.m. rental.

Saturday, Nov. 25 - 8-9:15 a.m. Squirts (Bridgeman/Hardees), 9:30-10:45 a.m. Squirts (Pepsi/Pizza Hut), 11-11:45 a.m. 6-under; 11:45 a.m. - 12:30 p.m. 7-year-olds; 12:30-1:15 p.m. 8-year-olds, 1:30-3 p.m. public skating; 3:15-4:30 p.m. Pee-Wee B-1; 4:45-6 p.m. Pee-Wee A, 6:15-7:30 p.m. Pee-Wee B-2; 7:45-9 p.m. public skating; 9:15-10:15 p.m. rental.

Sunday, Nov. 26 - 12-1:15 p.m. Tiny Mites open hockey; 1:30-2:45 p.m. Squirts open hockey, 3-4:15 p.m. Tiny Mites/Squirts open hockey; 4:30-5:30 p.m. public skating, 5:45-6:45 p.m. public skating; 7 p.m. men's city league hockey (Soo Line vs. Wennbergs, McDonald's/KTRF vs. Young Guns).

TRFAHA Youth Hockey

Two Bantam games Friday kicked off the 1989-90 schedule for the Thief River Falls Amateur Hockey Association (TRFAHA) traveling teams.

Bantam A

Thief River Falls VFW Bantam A team edged Cloquet 3-2 in a season-opening match-up at the Sports Arena.

Brett Torkelson, Jason Svir and Marc Haugen scored the Thief River Falls goals while Ross Boldt stopped 24 shots. The Cloquet goalie made 19 saves.

Coach Jeff Tunberg's Thief River Falls Bantam A team will be in Bemidji for a 4:30 p.m. game Saturday and will visit the Fargo Coliseum Sunday for a 1:45 p.m. game against Moorhead and a 6:45 p.m. meeting with Fargo North.

Bantam B

Third period goals by Brent Kleinvachter and Chris Thompson provided the Thief River Falls Legion Bantam B team with a come-from-behind 5-4 season-opening win over Cloquet at the Sports Arena.

Shane Peterson, Scott Grand and Jason Jensen also scored for the winners, and Corey Olson had two assists. Thief River Falls goalies Eric Dowers and Brad Svir combined for 16 saves.

Mark Enge-coached Thief River Falls Bantam B team will host Crookston Friday in a 1:45 p.m. game at the Sports Arena before facing a Sunday split doubleheader on the road – an 11:45 a.m. game against Fargo South at the Southside Arena and a 4:15 p.m. game against Moorhead at the Moorhead Sports Center.

A surplus of players has prompted the addition to the schedule of some Bantam B-2 games – the first one planned Sunday at 1 p.m. against Fosston in the Sports Arena.

Pee-Wee A

A 9-1 win over host Red Lake Falls opened the schedule for the Thief River Falls Eagles Pee-Wee A team Tuesday night. Scoring details were not available.

Ron Novak's Thief River Falls Pee-Wee A team will host Crookston Friday at 12-noon at the Sports Arena and will meet Fargo South Sunday at 1:30 p.m. at the Fargo Southside Arena.

Pee-Wee B

Both Thief River Falls Pee-Wee B teams will open their seasons Sunday in Fargo/Moorhead.

Art Cloutier-coached Elks Pee-Wee B-1 team will meet Moorhead at 12-noon at the Coliseum and will play Fargo North at 3:15 p.m. at the Southside Arena.

Pee-Wee B-2 team will take on Fargo North at 10 a.m. at the Southside Arena and will go against Moorhead at 3:30 p.m. at the Coliseum.

Rec Skating Classes Scheduled

Recreation Skating classes will begin the week of Nov. 27, with classes planned Monday, Tuesday and Thursday at the Sports Arena.

This is the first year for Monday and Tuesday classes. Skaters are asked to consider utilizing the new dates because of the large sizes of the Thursday classes. Monday evening classes are only 15 minutes later than the Thursday class times. The larger the class size, point out officials, the slower the progression.

If you haven't registered for the season, or still owe fees, you may register and pay the fees when the classes open. For additional information, call the Thief River Falls Park & Recreation Department at 681-2519.

Class schedules include:

- Tots 1 – Monday 6:45-7:15 p.m.; Tuesday 3:30-4 p.m.; Thursday 6:30-7 p.m.
- Tots 1 & 2 – Tuesday 10-11 a.m.
- Tots 2 – Monday 6:45-7:15 p.m.; Tuesday 3:30-4 p.m.; Thursday 6:30-7 p.m.
- Basic 1 – Monday 6:45-7:15 p.m.; Tuesday 3:30-4 p.m.; Thursday 6:30-7 p.m.
- Basic 2 - Monday 7:15-7:45 p.m.; Tuesday 4-4:30 p.m.; Thursday 7-7:30 p.m.
- Basic 3 - Monday 6:45-7:15 p.m.; Tuesday 4-4:30 p.m.; Thursday 7-7:30 p.m.
- Basic 4 - Monday 7:15-7:45 p.m.; Tuesday 4-4:30 p.m.; Thursday 7-7:30 p.m.

(Continued on Page 11)

1989-90 TRF Hockey . . .

Prowlers Debut In Jamboree

Progress of the Thief River Falls high school hockey team since the Prowlers began preseason practice Nov. 13 will be measured Saturday when the Prowlers compete in the annual preseason Section 8 jamboree at the Sports Arena.

Thief River Falls' portion of the day-long event featuring all 19 Section 8 teams will be a 9:30 p.m. jamboree finale vs. East Grand Forks.

Rounding out a 20-team field, the Thief River Falls junior varsity will meet Indus in a 12:10 p.m. jamboree match-up.

Each jamboree scrimmage will feature two 11-minute periods.

"We're happy with where we're at right now," said Thief River Falls coach Glenn Chiodo. "Using the same time-frame, we're farther ahead at this point than we were last year at the same time. That means our progress should be quicker and our expectations should be higher."

Chiodo will utilize three lines, three sets of defensemen and two goalies in the varsity portion of the scrimmage. Rest of the players will be with the Bill Stock-coached junior varsity for the scrimmage against Indus.

Juniors Jay Lusignan and Ryan Haugen will split the goaltending duties. Lusignan lettered a year ago while splitting playing time with graduated senior Kent Holmes.

Saturday's line combinations will find senior Aaron Janisch centering junior Cory Poole and senior Wade Jorde; junior John Seaverson between freshman Aamn Broten and senior Chad Kleinvatcher; senior David Stengrim centering sophomore Troy Bertram and senior Mike Howe.

On defense, Chiodo will use senior Jeff Novak with junior Mark Daniels, senior Paul Kezar with junior Jamie Harder and will have seniors Tedd Mack and Derek Lee together.

Along with Lusignan, returning lettermen include Janisch, Jorde, Seaverson, Kleinvatcher, Howe, Novak, Daniels, Kezar, Harder and Mack.

Chiodo said the Prowlers' early strength will be their experience down the middle of the line-up – in goal, on defense and at center. Lusignan had a 4.2 goals-against average and a .88 save percentage in 7.8 games last year; Seaverson led the Prowlers in scoring with 18 goals, 13 assists and 31 points; Janisch had 8 goals, 10 assists and 18 points; Daniels, Kezar and Harder were all regulars on defense.

Skating with the junior varsity Saturday will be junior forwards Ross Dalzell, Jarod Kolden, Derek Larson, Paul Johnson, Troy Coltom, Cory DeLap and letterman Jamie Thomton; junior defensemen David Kiesow, Charlie Lundgren, Aaron Enge and Tim Stengrim; sophomore forwards Thano Espe, Cory Offerdahl, Corey Mattson and Mike Hink; sophomore defenseman Chad Frezer; freshman forward Kevin Johnson; freshman defenseman Shane Skeim; sophomore goalie Barry Dowers; and freshman goalie Trevor Haugen.

Tracey Wenaloff rounds out the Prowlers' three-man coach staff.

Thief River Falls' regular season opener is a Thursday, Nov. 30, trip to Detroit Lakes.

Girls High School Basketball Opener . . .

Skippers Beat Mustangs 61-52

Middle River grabbed an early lead, held off a Red Lake County Central rally, then pulled away to a 61-52 season-opening girls high school basketball win Tuesday night in Plummer.

Both teams had success using a pressing defense. The tactic supplied Middle River with a 20-8 first quarter lead that carried over to a 32-19 half-time advantage. But the Mustangs used pressure defense to shave the difference to 44-42 by the end of the third quarter before the advantage went back to the Skippers down the stretch.

"We had too many turnovers, especially in the first half," reported Red Lake County Central coach Rick Koivisto. "We came back in the third quarter, but it seemed like we just couldn't get over the hump."

Darci Hanson, a 5-9 junior, led the Skippers with 20 points, while 5-6 junior LeeAnn Ruud had 12 and 5-5 junior Michelle Melby netted 10. Sara Radniecki, a 5-8 junior, led the Mustangs with 19 points, while 5-2 junior Sarah Magers collected 16.

Middle River shot 48 percent from the field, hitting 29 of 61 attempts, while Red Lake County Central shot 45 percent on a 21-for-47 night. The Skippers were only 3-for-10 at the free throw line, where the Mustangs were 10-for-20.

"I've never played a game after just two weeks of practice, and I won't do it again," said Middle River coach Tom Neibauer. "You just can't be prepared for everything that early."

Middle River put together a 14-4 regular season record last year, but the Skippers lost their long-time Kerry Nelson (17.4 points per game) and Stacie Sparby (13.1) one-two punch to graduation.

"We lost a couple of good ones," acknowledged Neibauer. "It looks like a rebuilding year, but the kids are coming along faster than I thought they would. We should be competitive."

Others who should contribute to the Middle River efforts, according to Neibauer, include 5-9 senior Nanette Berg, who had a team-high nine rebounds in the opener; juniors Kim Peterson and Julie Larson, both eight-point scorers Tuesday; plus sophomores Holly Gram, Denise Johnson and Jennifer Lorenson.

Red Lake County Central did not have a senior on its 5-14 squad last year, but Koivisto lost two starters anyway as Kristi Wichterman moved with her family to Arizona and Jenny Walter suffered a serious knee injury during the 1989 volleyball season. Wichterman is a senior; Walter is a sophomore.

Radniecki and Magers are part of a solid junior class that also includes

(Continued on Page 12)

City League Hockey

Standings

	W	L
McDonald's/KTRF	1	0
Soo Line	1	0
Young Guns	0	0
Wennbergs	0	0
Silver Bullets	0	0
Generals	0	0
KKAQ	0	0
Rude Construction	0	1
Voeks	0	1

Results

Sunday, Nov. 19 - McDonald's/KTRF 10, Rude Construction 5, Soo Line 23, Voecks 5.

Schedule

Wednesday, Nov. 22 - (Old Arena, 8:30 p.m.) Silver Bullets vs. KKAQ.

Sunday, Nov. 26 - (Sports Arena, 7 p.m.) KKAQ vs. Generals; Silver Bullets vs. Voecks. (Old Arena, 7 p.m.) Soo Line vs. Wennbergs; McDonald's/KTRF vs. Young Guns.

TRF Girls Open With Warren

A trip to Warren Monday will open the 1989-90 high school basketball season for the Thief River Falls girls.

Coach Tom Schafer's Prowlers competed in the East Grand Forks Jamboree Monday, dropping a 28-27 two-quarter decision to Red Lake County Central.

In the other jamboree match-ups, Fisher downed East Grand Forks Sacred Heart 26-21, Red Lake Falls stopped Warren 25-20, Crookston decisioned Climax 21-18 and Valley North out-scored East Grand Forks 31-23.

Six letter winners, including five who were either full or part-time starters, are back from last year's 13-8 Thief River Falls team, but Schafer's practice routine has been disrupted by injuries and illness since camp opened Nov. 6.

"It's the worst start I've ever had," said Schafer about the preseason preparations. "We haven't had everyone at one practice since we began."

Letter winners on hand include seniors Rhonda Rothschadl, Alice Dunning and Neena Arnold; juniors Becky Bjerken and Dawn Lambert; plus sophomore Jodi Kruta.

Kruta averaged a team-leading 13.5 points per game as a freshman guard last year. Rothschadl carried a 10-point scoring average and grabbed a team-leading 7.8 rebounds per game. Dunning joins Rothschadl under the basket again this winter after averaging 7.9 points and 7.2 rebounds per game as a junior.

Rest of the season-opening varsity roster includes juniors Kim Maldment and Sheila Wilkens; sophomores Tarik Knivlsto and Kathy Kvick; freshman Amy Adams; and eighth grader Toni Chiodo.

Junior varsity list includes sophomores JoAnn Bruzek, Tanya Schoh, Lana Pittman, Paula Miller, Jolene Gosorowski, Amy Padilla and Ginger Eriksen.

Members of the ninth grade team include Jennifer Paggen, Alison Peterson, LuAnne Maslowski, Kim Hoefer, Vanessa Anderson, Kelly Krause, Leslie Ammerman, Karmen Onloff, Mario Luhitz and Angie Efta.

"We're going to be competitive if we can stay out of foul trouble," offered Schafer. "We're not very deep, and we've got a very young bench."

Shooting was a strong suit in early practice drills, mentioned Schafer, but the Prowlers had a poor shooting performance in the jamboree outing.

Thief River Falls' home opener will be the Prowlers' second start, a Friday, Dec. 1, match-up with Marshall County Central.

Joining Schafer on the Thief River Falls girls basketball coaching staff are Howard Thorson, varsity/junior varsity; Sally Wiltse, ninth grade; Tom Ronchetti, eighth grade; Michelle Erickson, seventh grade; and Julie Gison, sixth grade.

TRF Hosts Section 8 Jamboree Saturday . . .

Roseau Tops Hockey Poll

With almost an entire squad back, a new, but experienced coach, an outstanding transfer and great youngsters coming up, Roseau was a near-unanimous choice as the preseason No. 1 pick in Section 8 high school hockey according to the annual coaches poll announced this week.

The 1989-90 Rams, described by one rival coach as maybe the best Section 8 team since 1978, received 17 first place votes from the 19 Section 8 head coaches in the poll done by sectional statistician Frank Fee of Crookston. Coaches were asked to vote for the top eight teams, but were not to vote for their own teams. Eight points were awarded for a first place vote, seven for second place, etc. Warroad and Fergus Falls, both with one vote, were the only other teams receiving a first place vote.

Roseau wound up with 143 points in the poll, followed by Warroad with 116, Fergus Falls 102, Bemidji 72, Moorhead 58, Crookston 53, Brainerd 48, East Grand Forks 43, Thief River Falls 31, Alexandria 17 and Hallock 1.

Fans will have the opportunity to preview the 19 teams Saturday during the annual preseason Section 8 jamboree at the Thief River Falls Sports Arena. Each jamboree session will include two 11-minute periods. The Section 8 teams will be joined by the Thief River Falls junior varsity, a 12:10 p.m. foe for Indus to round out a 20-team card following the announcement that East Grand Forks Sacred Heart would not field a team this winter because of a lack of numbers.

An 11 a.m. Wadena vs. Bagley match-up will kick off the jamboree. The 12:10 p.m. Indus vs. Thief River Falls junior varsity draw will be followed by Little Falls vs. Red Lake Falls at 1:20 p.m.; Hallock vs. Crosby-Ironton/Aitkin at 2:30 p.m.; Lake of the Woods vs. Detroit Lakes at 3:40 p.m.; Alexandria vs. Bemidji at 4:50 p.m.; Warroad vs. Moorhead at 6 p.m.; Crookston vs. Brainerd at 7:10 p.m.; Fergus Falls vs. Roseau at 8:20 p.m.; and Thief River Falls vs. East Grand Forks at 9:30 p.m.

Individually, the top returning Section 8 scorers this winter include Billy Lund of Roseau with 32 goals, 36 assists and 68 points a year ago; Einar Larson, Alexandria, 24-17=41; Jarod Echternach, Bemidji, 21-19=40; Jason Hanson, Roseau 10-28=38; Derrick Comstock, Warroad, 14-23=37; Damon Foster, Warroad, 13-21=34; Dale Gunderson, Roseau, 24-9=33; Dana Gunderson, Roseau, 9-24=33; Chris Hites, Roseau, 16-15=31; John Seaverson, Thief River Falls, 18-13=31.

Among the goalies who played in at least half of their team's games a year ago, the top 1989-90 returnees include Jeff Lembke of Hallock, who had a .93 save percentage and a 2.5 goals-against average in 15.7 games; Chris Mehl, Fergus Falls, who had a .88 save percentage and a 2.6 goals-against average in 19 games; Corwin Seurdiff, Warroad, .88 save percentage and 2.9 goals-against average in 15 games; Phil Hanwig, East Grand Forks, .88 save percentage and 3.4 goals-against average in 18.7 games.

Section 8 lost one strong player this year, pointed out Fee, when Hallock junior Travis Peterson left to play junior hockey in New York.

Teams begin regular season play next week, with several Tuesday openers getting things started. The season leads to the 1990 Section 8 tournament at the Thief River Falls Sports Arena. The tournament schedule, which traditionally follows a Friday, Saturday, Monday, Tuesday, Friday format, will be altered this year because of Precinct Caucus Day Tuesday, Feb. 27. The draw will now feature quarterfinal doubleheaders on Thursday and Friday, Feb. 22 and 23; single semifinal games Saturday and Monday, Feb. 24 and 26; and the championship game Friday, March 2.

The 1990 state tournament draw will be made by the new Minnesota State High School League lottery selection process Sunday, March 4. This will be the final season of one-class tournament play for Minnesota high school hockey teams.

Discussions are currently underway to determine the make up of the two-class structure that will go into effect for the 1990-91 season.

Four new Section 8 head coaches who will make their debuts at the jamboree Saturday include John Jacobson at Detroit Lakes, Brian Vatnsdal at Fergus Falls, John Amundsen at Lake of the Woods and Dean Blais at Roseau. Actually, Jacobson isn't new to the section. He has been with the Lakers' hockey program since 1970, serving as head coach from 1970-75 before stepping down and accepting a position as assistant coach. Vatnsdal is a former Roseau High School and Concordia College hockey player who served as an assistant coach for one year at Moorhead and for the past six years at Fergus Falls. Amundsen, a teacher and hockey coach at Rainy River for 20 years, was an all-stater at Baudette in 1965 and a hockey captain at Colorado College in 1969 under Bob Johnson. Blais is a University of Minnesota graduate who was head coach at Minot, ND for three years and an assistant coach at the University of North Dakota for eight years while also serving as an assistant coach for the national junior teams in 1986 and 1987.

A preview of each Section 8 team, provided by Fee:

Roseau

One coach says Roseau has at least five Division 1 college-caliber players on its roster. The Rams were 18-6 and Section 8 tournament runner-up finisher last year. Returnees include players who had 112 of the 140 goals scored by Roseau a year go, including All-Section 8 player Billy Lund, who has 64 goals and 58 assists in two years of varsity play. Dale Gunderson, who scored 24 goals and had 8 assists as a sophomore, Jason Hanson (10-28) and Chris Hites (16-15) are major scoring threats, while Chris Oettlzmen (10-11) and Todd Hedlund (7-9) add size and scoring punch at the blue line, along with hard-hitting defenseman Dana Gunderson (9-24). They lost All-Section 8 defenseman Jon Larson to graduation, but picked up Thief River Falls transfer Corey Howe, one of the top sophomore defensemen in Section 8 with the Prowlers last winter.

Warroad

Coach Tom King's extraordinary record at Warroad and the Warriors' current three-year reign as Section 8 champion could be in jeopardy this year. But the Warriors have state tournament experience, strong tradition and solid goaltending returning in Corwin Seurdil (2.9 goals-against average in 15 games) and Niklas Axelsson (3.6 goals-against average in seven games). They also feature four experienced defensemen, including All-Section 8 pick Damon Foster (13 goals, 21 assists). They will have to find some scoring punch from the forwards to go along with Derrick Comstock (14 goals, 23 assists) and Jim Fish (6-9). Another Thief River Falls transfer, junior Paul Borchert, and a newcomer from Dallas, Texas, may help out.

Fergus Falls

Chris Mehl, the All-Section 8 goalie will anchor Fergus Falls. A third year varsity starter, Mehl carried a 2.6 goals-against average through 19 games last year. Defensemen on hand include talented Matt Brimhall (8 goals, 11 assists), who will be recovering from a broken arm suffered during the the football season, Chad Welle (3-10) and Brian Swanson (4-7). The Otters will have to and some scoring punch to mix in with Chad Thompson (14 goals, 12 assists), Dion Welle (6-6) and Mike Athens (2-2).

Bemidji

Bemidji coach Bryan Grand is hoping a mixture of solid veterans and promising youngsters will produce an exciting season for the Lumberjacks. Big Jared Echternach (21 goals, 19 assists) will lead the forwards, along with Mike Donaghue (10-5) and Kurt John Johnson (4-14). Experienced defensemen like Wade Whelan (7 goals, 6 assists) and Mac Peterson (1-10) will play in front of untested goalies. Younger players on hand are graduates from a strong Bantam program.

Moorhead

Developing goaltenders and defensemen will be a major objective for Terry Cullen at Moorhead, the Section 8 co-Coach of the Year a year ago. Graduation took four of the top six Moorhead defensemen, and the Spuds, for the first time in recent memory, start the year with an inexperienced goalie. Jay Searls (2 goals, 6 assists) and Jon Beckerleg (1-6) are back on defense, while Tony Kunka (12 goals, 15 assists), Jim Amundson (10-14) and Wade Bergman (8-6) form the nucleus up front. Solid youth programs point toward Moorhead success at the high school level in the 1990s.

Crookston

Crookston will be fighting a numbers problem the next couple of years, with only 28 players, which includes four goalies, out for hockey in grades 10-12. Pirates lost 36 goals to graduation from a team that scored only 59 in 21 games last year. Jeff (2.9 goals-against average in six games) and Josh (2.9 goals-against average in four games) Brekken will share the goaltending duties. Scott Corbin (4 goals, 7 assists) will lead the offense, where youngsters like Doug Johnson (7-3), Mike Peterson (2-6) and Steve Sanders (4-4) will be called upon to provide scoring.

Brainerd

Teams have envied Brainerd's goaltending in recent years, including last winter when the Warriors had two top-notch netminders. But this year coach Chuck Whalen is looking for a goalie to step forward in practice. Brainerd is going to be young defense again this year, although Chad Kilgore (4 goals, 6 assists) has experience at the blue line. Brad Dwyer (16 goals, 6 assists) and Brian Zierke (7-11) are the top returning scorers. The Warriors boast a strong junior class, with another solid Bantam group waiting in the wings.

East Grand Forks

While some coaches are looking for goalies, East Grand Forks mentor Mike Lundby has all three of his netminders who saw varsity duty last year, back in 1989-90, including Phil Hartwig (3.4 goals-against average in 19 games). Three defensemen also return – Jarod Hjelle (0 goals, 11 assists), Jason Bies (12-10) and Jason Heam (11-6). However, East Grand Forks will be looking for scoring punch since graduation took away 89 of the 113 goals scored by the Green Wave last year.

Thief River Falls

Seven seniors graduated and two underclassmen transferred, but Thief River Falls coach Glenn Chiodo still has 12 returning lettermen, including goalie Jay Lusignan (4.2 goals-against average in 8 games), forward John Seaverson (18 goals, 13 assists) and defenseman Paul Kezar (1-6). Aaron Janisch and Chad Kleinvachter are expected to provided scoring help.

Alexandria

Alexandria will be an experience team this winter. Coach Mike Donahue has both goalies back – Chad Larson (4.1 goals-against average in 18 games) and Tony Peterson (4.6 goals-against average in nine games) – along with the Cardinals' top 14 scorers (that's right, 14) from a year ago. That group includes Einar Larson (24 goals, 17 assists), Scott Steidl (14-13), Craig Roering (10-9) and Brent Wittenberg (9-6). There also also five letter winners back on defense, headed by Mark Domschot (1 goal, 13 assists) and Kevin Guenther (1-9).

Hallock

Some are calling the Bears the "sleeper" team of 1989-90 because of their strong defense, headed by All-Section 8 Second Team goalie Jeff Lembke (2.5 goals-against average, 93 percent save figure in 16 games as a sophomore). Defensemen like Jason Johnson (3 goals, 3 assists) and Erik Finney (6-7), who also plays forward, are back. Scott Makeymchuck (6 goals, 6 assists), David Lindahl (5-5) and James Satterlund (4-6) are among the forwards who will be counted on to score for the Bears, who will have to stay healthy to be competitive because of a lack of numbers.

Bagley

Third-year coach Jeff Pelland lost all his scoring punch and his goalie to graduation. Flyers, small and short on numbers, will need to have a goalie surface to be competitive this winter. They will count heavily on the Marschmens – Tony (8 goals, 10 assists), Peter (1-3) and Billy (4-3) – along with Derek Forestad (4-3).

Crosby-Ironton/Aitkin

Rangers will be looking for strong defensemen to help returning goalies like Tony Runde (5.3 goals-against average in 14 games). Coach Pat McKenzie hopes Cory Brix (6 goals, 2 assists) and Jeff Sullivan (3-3) can take charge on the blue line. Tom Hallin (10 goals, 6 assists) is the leading returning scorer. Rangers' shortage of numbers means they will will have to stay healthy to be competitive.

Detroit Lakes

Detroit Lakes will field a very young team this winter, one that includes only six seniors, including David Bjerke (4 goals, 7 assists) and Rob Johnson (7-3). Mike Hough (4.2 goals-against average in 20 games) returns in goal.

Indus

Indus is looking for improvement this year behind Carl Thramer, who is in goal for the third straight year. Leading scorer Derrell Hasbargen (8 goals, 6 assists) is also back, along with Bruce Hasbargen (3-6). Coach Brad Bergstrom's squad will be young, uncertain of the help that is coming from the cooperative program with Rainy River, Ontario.

Lake of the Woods

Bears will be young and inexperienced. Darren Olson (3.6 goals-against average in eight games) does have some experience in goal. Joe Nosan (8 goals, 5 assists), Don Parson (4-7) and James Bridges (4-2) will have to lead some of the youngsters. They do have a Swedish exchange student, Marcus Teck.

Little Falls

John Wagner has some things this year that many coaches take for granted – good numbers, a junior varsity program and indoor ice. But the Flyers will have to and some scorers to replace a pair of 20-goal scorers, including Jason Boughton, who transferred back to Sauk Rapids. Jamie Loehr (15 goals, 15 assists) will likely head the Little Falls forwards and Garrett Retka (4-4) is expected to lead the defensemen.

Red Lake Falls

Red Lake Falls is also mentioned as a possible "sleeper" this winter. Coach Mike Hajostek's Eagles should be strong defensively behind Colin Muldoon (3 goals, 8 assists), Joe Marcotte (2-7) and Chad Schultz. Glen Marcotte (3.0 goals-against average in six games) played behind graduated Steve Majeres in goal. Mark Armstrong and Paul LaPlante were 12-point scorers a year ago, and help might come from exchange students Par Forsmark and Ville Vita.

Wadena

Trying to replace 65 goals scored by two graduated players will be one of the tough jobs for Wadena coach Brad Shelstad, who also lost a goalie that carried a 2.6 goals-against average and recorded five shut-outs. In addition, the Indians are playing a tougher schedule. Phil Nervig (10 goals, 16 assists) and David Cramer (20-7) return up front, with Ryan Weller (8-6) being the top returning defenseman. Chris Calhoun (3.2 goals-against average in six games) will play some goal last year. Mako Jaakola is a Finnish exchange student who could help out.

Rec Skating

(Continued from Page 10)

- Basic 5 – Thursday 6:30-7 p.m.
- Basic 6 – Thursday 7-7:30 p.m.
- Junior Advanced (for those who have completed Basic 6) – Thursday 5:30-6:30 p.m.

Prep Bowl Finals Slated Saturday

Five high school football playoff championship games are scheduled Saturday during the annual Minnesota State High School League (MSHSL) Prep Bowl at the Metrodome in Minneapolis.

The day-long affair starts with AlBrook (11-0) vs. St. Clair (13-0) in the 9:30 a.m. Nine-Man game; Mahnomen (13-0) vs. Waterville-Elysian (12-1) in the 12-noon Class C game; Gibbon-Fairfax-Winthrop (13-0) vs. Perham (12-1) in the 2:30 p.m. Class B game; Albany (13-0) vs. Totino-Grace (11-2) in the 5 p.m. Class A game; and Burnsville (12-1) vs. Stillwater (10-3) in the 7:45 p.m. Class AA game.

Entire Prep Bowl schedule will be aired on KMSP-TV, Ch. 9 (Sjoberg's Cable TV Ch. 5).

Class AA

Quarterfinals - St. Thomas Academy 41, Rosemount 10, Burnsville 34, Elk River 9; Stillwater 27, Moorhead 7, Osseo 21, Minneapolis Edison 14.

Semifinals - Burnsville 45, St. Thomas Academy 8; Stillwater 38, Osseo 21

Finals - Burnsville (12-1) vs. Stillwater (10-3), 7:45 p.m. Saturday, Metrodome

Class A

Quarterfinals - New Prague 20, St. Peter 13, Albany 48, Fairmont 0, Fridley 16, Staples/Motley 0, Totino Grace 29, International Falls 26.

Semifinals - Albany 33, New Prague 8; Totino-Grace 14, Fridley 0

Finals - Albany (13-0) vs. Totino-Grace (11-2), 5 p.m. Saturday, Metrodome.

Class B

Quarterfinals - Rushford Peterson 43, Morris 41; Gibbon-Fairfax-Winthrop 30, Jackson 13, Perham 10, Minneapolis De La Salle 7, Deer River 42, Pierz 14.

Semifinals - Gibbon-Fairfax-Winthrop 33, Rushford Peterson 0, Perham 10, Deer River 7.

Finals - Gibbon-Fairfax Winthrop (13-0) vs. Perham (12-1), 2:30 p.m. Saturday, Metrodome

Class C

Quarterfinals - Minneota 42, Harmony 26; Waterville-Elysian 42, Medford 12; Oglvie 23, Dilworth 22; Mahnomen 26, Becker 10.

Semifinals - Waterville Elysian 43, Minneota 14, Mahnomen 20, Oglvie 7.

Finals - Waterville-Elysian (12-1) vs. Mahnomen (13-0), 12-noon Saturday, Metrodome.

Nine-Man

Quarterfinals - St. Clair 34, Winsted Holy Trinity 8, Hills-Beaver Creek 20, Wheaton 14, Grygla/Goodridge 42, Verndale 20; AlBrook 30, Win-E-Mac 8.

Semifinals - St. Clair 14, Hills-Beaver Creek 0; AlBrook 21, Grygla/Goodridge 8.

Finals - AlBrook (11-0) vs. St. Clair (13-0), 9:30 a.m. Saturday, Metrodome

Outdoor News

Itasca State Park has a new manager. Michael J. Kovacovich, currently manager at Jay Cooke State Park near Duluth, has recently been selected the new manager of Itasca State Park. Kovacovich succeeds John Herhusky, who retired Oct. 2 after a 24-year career with the Minnesota Department of Natural Resources (DNR) Division of Parks and Recreation. Herhusky had served as Itasca Park manager since 1976.

Kovacovich graduated from Robbinsdale Senior High School in 1972 and attended the University of Minnesota-Crookston where he graduated with a degree in natural resources conservation. He started his state parks career in 1976, working as assistant manager at Flandrau State Park near New Ulm. Over the next seven years, Kovacovich worked as assistant manager at four other state parks, including McCarthy Beach, Scenic State Park, William O'Brien and Jay Cooke.

Miz Ellies
Goodridge, MN
Steakhouse & Lounge
378-4124
Sat., Nov. 25 • 9–1 "BARROOM BUDDIES"
Sun., Nov. 26 • 8–12 "J. BOBBY HAMILTON"
Dining Room Open Friday, Saturday & Sunday – 6-10 P.M.

DANCE
Saturday, Nov. 25th
Music By
"FUGITIVES"
8 'til 1
EAGLES CLUB
THIEF RIVER FALLS

PENNY'S PLACE
ST. HILAIRE, MN 964-5250 or 964-5251
Sun., Nov. 26
"FIRE"
(8-12)

RUSTY NAIL bar & lounge
Friday & Saturday, NOVEMBER 24TH & 25TH
"BLEACH"
9-1
OPEN 5:30 P.M. THANKSGIVING THURS., NOV. 23rd

V. F. W. CLUB
JOIN US...
Tuesday: GAME NIGHT.....7:30
Wednesday: SMEAR TOURNAMENT....7:00
FRIDAY: DANCE
FRIDAY, NOVEMBER 24th
DANCE TO "RAMBLING FEVER" 9-1
Saturday: GAME NIGHT.....7:30
Open Monday - Saturday 11:A.M. - 1 A.M.
Post #2793 Thief River Falls, MN

PRE-WINTER SALE

STOP OUT!! NEW CAR SALES HAVE BEEN GREAT!! OF COURSE THAT LEAVES US WITH A TREMENDOUS SUPPLY OF USED UNITS. A LOT OF ONE OWNERS. DON'T MISS THESE SAVINGS.

THESE UNITS ARE WINTER READY AND THERE'S FINANCING AVAILABLE

1981 FORD THUNDERBIRD $1,895
1981 CHEV. 1/2 TON PICKUP $3,899
1988 CHEV. SUBURBAN GRAN PRIX $
1982 MERCURY GRAND MARQUIS $1,995
1981 CAPRICE CLASSIC $1,749
1980 FORD COURIER PICKUP $1,599
1987 CHEV. CONVERSION VAN $11,999
1988 CHEV. CELEBRITY $7,399
1986 PONTIAC 6000 LE $5,999
1987 GMC-CABALLERO $8,499
1987 BUICK PARK AVENUE $12,499
1988 OLDS DELTA 88 $11,499

Don't wait these units are to nice to hang around.
GM Parts Mr. Goodwrench
YOUR FULL LINE GM DEALER
NORTHERN MOTORS, INC.
HWY. 1 & 59 W. THIEF RIVER FALLS, MN 681-4820

THE TIMES
YOU CAN'T AFFORD TO BE WITHOUT IT!
681-4450

Middle River/Strandquist Football . . .

Skippers Enjoy 6-3 Season

There is some uncertainty surrounding the future of the Middle River/Strandquist high school cooperative football program, but the 1989 Skippers had a season worth remembering – a 6-3 regular season record that included a season-opening five-game winning streak.

With the old Northern Lights Conference combining forces with the Top of the State Conference, a nine-game schedule featured a combination of old rivalries and new confrontations.

The Skippers started by beating Kittson County North 28-14, Stephen 29-6, Valley North 38-0, Tri-County 41-12 and Badger/Greenbush 14-6. Then came the tough part of the schedule vs. the Old Guard from the Top of the State Conference as the Skippers fell to Hallock/Kennedy 34-15 and Argyle 31-0. They bounced back to beat long-time rival Marshall County Central 25-8 and challenged unbeaten conference champion Grygla/Goodridge before losing a final-minute 8-0 regular season finale.

A quick Middle River/Strandquist vs. Grygla/Goodridge post-season rematch resulted in a 43-8 win for the eventual Section 8 champion Blue Devils.

"I was pleased with the season," said Middle River/Strandquist coach Eldon Sparby. "We won the the games we should have won, and we were in all of them. We played Grygla/Goodridge tough in the first game; and in the second game there were three-four passes they completed on us that busted it open. I think we were as good as Argyle and Hallock/Kennedy, but we made some defensive mistakes against Argyle that allowed them to break it open, and we were a little intimidated by Hallock/Kennedy."

As one of the new Top of the State Conference members, the Skippers, pointed out Sparby, faced a psychological barrier when playing the better teams like Grygla/Goodridge, Argyle and Hallock/Kennedy. Given a year or two of experience against these programs, this year's Middle River/Strandquist team may have been a solid conference contender, according to Sparby.

Middle River/Strandquist enjoyed success because of strong play from a solid senior class, a balanced offense that often times kept mistakes to a minimum, good defensive play and a season that was void of major injuries.

Senior Troy Storeby, freshman David Blazek and senior Scott Larson all had over 100 carries in the Skippers' backfield this fall. Storeby netted 685 yards on 122 carries (5.6 average), while Blazek had 490 yards on 101 attempts and Larson collected 304 yards on 102 trips.

There was balance in the Skippers' passing game, too, as Blazek caught 14 passes for 155 yards, Larson had 12 receptions for 148 yards, Storeby caught 12 for 111 yards, senior Bruce Borowicz grabbed 11 for 81 yards and senior Andy Larson netted 123 yards on eight catches.

Scott Larson led the Skippers' scoring figures with nine touchdowns and 54 points, but Storeby was close behind with 52 and Blazek and had 48.

That attack was directed by senior quarterback Paul Sparby, the coaches' son, who completed 54 of 121 passes for 610 yards. "I thought Paul did a nice job running the offense this year," said Eldon Sparby. "I called maybe ten plays all year; he called the rest."

And in 279-pound senior Brett (Fred) Myer, the Skippers had a center who was error-free when it came to center snaps in running, passing and kicking situations.

Storeby led the Skippers' defensive scoring chart, based upon unassisted tackles, assisted tackles, interceptions, fumble recoveries and blocked kicks, with 109 points. Junior Wade Walton was No. 2 on the chart with 80.5 points and senior Jason Wagner had 76. Storeby had team-high figures with 66 unassisted tackles and 76 assisted stops. Walton led the Skippers with three interceptions and three blocked kicks.

What the future holds for the Middle River/Strandquist football cooperative will be determined by a Dec. 15 deadline the Skippers face in deciding if, because of shrinking numbers, they will form a new cooperative with an area school. The Skippers lose eight seniors to graduation this year, and they have had just three juniors and three sophomores on this year's roster.

Rushing

	as	yds	ave
Troy Storeby	122	685	5.6
David Blazek	101	490	4.8
Scott Larson	102	304	3.0
Bruce Borowicz	2	8	4.0
Jason Wagner	1	2	2.0
Paul Sparby	35	-10	-
Wade Walton	8	-32	-
Jarrett Walton	2	-5	-

Passing

	att	comp	yds	%	int
Paul Sparby	121	54	610	.45	-
Wade Walton	2	2	23	100	-
Andy Larson	2	1	1	.50	-
David Blazek	2	0	0	.00	-

Receiving

	as	yds	ave
David Blazek	14	155	11.1
Scott Larson	12	148	12.3
Troy Storeby	12	111	9.3
Bruce Borowicz	11	81	7.4
Andy Larson	8	123	15.4
Jarrett Walton	1	3	3.0

Scoring

	td	pat	pts
Scott Larson	9	0	54
Troy Storeby	5	18	*52
David Blazek	8	0	48
Bruce Borowicz	2	3	18
Andy Larson	2	1	**16
Paul Sparby	1	0	6
Jarrett Walton	0	1	2
Jason Wagner	0	0	**2

* Includes two field goals.
** Includes one safety

Defense

Point totals based upon unassisted tackles, assisted tackles, interceptions, fumble recovered, blocked kicks -- Troy Storeby 109, Wade Walton 80.5, Jason Wagner 76.5, Andy Larson 87, Brett Myer 66.5, Bruce Borowicz 65, Jason Coltom 62, Scott Larson 35, Paul Sparby 49.5, David Blazek 27.5, Jeff Kazmierczak 15.5, Jarrett Walton 7.5, Gilbert Olson 0, John Sparby 1.5, Chad Rud 1, Daniel Koehmstedt 1, Richard Rybakowski .5.

Red Lake County Central Football . . .

Cooperative Is Successful

First year Oklee/Plummer high school football cooperative sponsorship was a success story as the Red Lake County Central Mustangs came up with a 6-3 finish overall, 5-2 in the North Tri-County Conference.

"It was a very enjoyable season," reported Red Lake County Central coach Gary Brantl, the head coach at Plummer before the two one-time rivals combined forces this fall. "The young men we had on the team this year all had great attitudes and excellent work habits. It was a fun season. Things worked out well, and it's always nice, of course, when you have success."

Fielding a cooperative program was nothing new for Oklee and Plummer. They started sharing facilities, coaches and student/athletes in wrestling several years ago, and had joined forces in girls basketball before the football part of it went into effect.

"There were on problems putting to two teams together," pointed out Brantl.

Red Lake County Central picked up a 2-0 forfeit decision over short-handed Laporte to start the 1989 season. The Mustangs made their on-field debut the following week with a 48-8 win over Ulen-Hitterdahl before losing to Kelliher/Northome 18-3. Eventual Section 6 Nine-Man champion Win-E-Mac put together a second half rally to beat Red Lake County Central 28-18 in Week 4, but the Mustangs bounced back to close out the regular season with four straight wins over Norman County West 31-0, Redlake 41-14, Clearbrook/Gonvick-Trail 16-8 in overtime and Fisher/Climax 28-6.

The season ended with a close 14-12 playoff defeat at the hands of Kelliher/Northome.

"We played some very good football the last four-five games," said Brantl, who combined a balanced offensive with a solid defense to make the Mustangs instant contenders.

Junior runningback/cornerback Dale Mossestad was the Red Lake County Central leader in several offensive and defensive categories, rushing for 703 yards, scoring 50 points, netting 143 yards in kick returns and finishing with 98 tackles – 59 unassisted stops and 39 assisted tackles.

Jason Nelson quarterbacked the Mustangs this fall, completing 44 of 97 pass attempts for 466 yards and six touchdowns. He was intercepted nine times.

Eron Mattison was the Mustangs' leading receiver with 18 catches for 201 yards and three touchdowns.

Nelson and Mattison, like Mossestad, are members of of the Mustangs' strong junior class.

Ron Hamm, a 5-11, 215-pound senior lineman, was named the Mustangs' most valuable player this fall. Mossestad was named the team's top back, 6-2, 184-pound junior Shane Fore was voted the team's top lineman and 5-10, 165-pound junior Jerry Skjerven was selected as the Mustangs' man improved player.

Brantl expects to field another solid football team next fall, maybe a title contender.

"We had a taste of success this year, but we're hungry for more," noted Brantl. "With 11 juniors coming back and four sophomores (two of those sophomores were starters this year), we'll have a good nucleus to work with next year."

Rushing

	att	yds	ave
Dale Mossestad	144	703	4.8
Isaac Melby	36	207	5.8
Benji Hofstad	36	201	5.6
Jona Bernier	38	193	5.1
Todd Nelson	3	29	9.7
Steve Westlund	4	20	5.0
Jeff Kelley	3	12	4.0
Jason Nelson	28	8	.3
Eric Kolstoe	3	8	2.0

Passing

	att	comp	yds	%	int
Jason Nelson	97	44	466	.45	9
Jeff Kelley	5	1	10	.20	1
Dale Mossestad	1	1	20	100	0

Receiving

	as	yds	ave
Eron Mattison	18	201	11.2
Todd Nelson	10	80	8.0
Dale Mossestad	6	39	6.5
Jay Malwitz	5	105	21.0
Isaac Melby	3	42	14.0
Benji Hofstad	2	15	7.5
Ryan Nelson	1	10	10.0
Jona Bernier	1	4	4.0

Scoring

	td	pat	pts
Dale Mossestad	7	4	50
Isaac Melby	5	0	30
Eron Mattison	3	2	22
Benji Hofstad	3	2	22
Jason Nelson	3	0	18
Todd Nelson	1	4	14
Jay Malwitz	2	0	12
Shane Fore	1	0	0
Jona Bernier	1	0	2
Steve Westlund	1	0	2
Ron Hamm	0	2	*5
Jeff Kelley	0	1	2

* Includes one field goal.

Defense

Unassisted tackles-assisted tackles -- Dale Mossestad 59-39, Jeff Kelley 52 26, Isaac Melby 41-36, Shane Fore 45-27, Ron Hamm 39-31, Eron Mattison 35-26, Chris DuChamp 33-22, Steve Westlund 24-29, Bernie DeHate 13-20, Ryan Nelson 8-6, Jay Malwitz 8-6, Todd Nelson 7-6, Eric Kolstoe 7-4, Randy Klasen 4-7, Jerry Skjerven 7-1, Jona Bernier 5-2, Jamey Gunderson 2-4, Ron Engesether 0-3, Jason Nelson 0-1.

It seems fitting that the best deer story of the 1989 firearms deer season, with its rain, cold, and less than anticipated deer harvest, didn't (completely) involve a real deer.

While I was checking hunters in the Viking area, a pair of hunters stopped to ask me if my deer friend "Rex" had been working in the Newfolden area lately. When I answered no, one of the hunters admitted to me sheepishly that while he and his partner were driving along, they spotted a nice buck on the edge of a woods. Upon further observation by one of the hunters, it was determined that the buck was a deer decoy. At about the same time, the other hunter was looking through his rifle scope and the 8-point buck took one jump and was back out of sight in the woods. Both hunters laughed and told me that they were glad they made the mistake that way and not the other by shooting a decoy.

One of the biggest frustrations I have as a Conservation Officer is responding to calls of complaints of misconduct by hunters. It would be easy for a non-hunter, who knew nothing about the sport and heritage of hunting, to condemn it if they saw some of the actions of some of the people we call hunters. Numerous calls of land trespassing, road hunting, shooting from vehicles, alcohol use, wanton waste, over-limits, loaded and uncased firearms, accidental shootings of elk and moose, poaching, shining and the loss of human life would darken anybody's view of this sport. My major concern with this as a Conservation Officer, or maybe more importantly as a hunter, is that these unethical and illegal actions are so visible.

These were the thoughts that were going through my head when I checked a deer camp just east of Oates Corner, north of Fourtown. As I entered the camp, I saw a sign erected over their tent stating "The Deer Camp - 1951." After talking with the occupants of the camp, I found out that there were four generations of hunters in camp. Great-grandpa was sitting right next to his great-grandson. Their rules were simple: no alcohol in camp, the only use of vehicles was to go into town to get supplies, and everybody did their share of the work. I was invited to share dinner with these hunters and I listened to the stories of long ago by the elders and the new stories of the 12-year-old and his first deer, and he was corrected on a certain point by an even more proud father. The biggest regret I had when I left was that the people who are against hunting couldn't experience the hunting heritage living in this camp. Hopefully, these types of hunters won't become totally invisible.

Question of the Week: When I was hunting, I saw a dog chasing a deer. Could I have legally shot the dog?

Answer: No. Dogs chasing deer are not just a problem in the spring of the year. It occurs anytime dog owners allow their dog to go untied. The owner of the dog is responsible for the dog's actions and can be charged for allowing his or her dog to chase deer. A dog known to have killed big game, or is observed chasing deer, may only be killed by a person other than a Conservation Officer or a Peace Officer between January 1 and July 14.

Skippers Beat Mustangs 61-52

(Continued from Page 10)

Jill Brantl, Lisa Whyte and Gina Xillian. Brantl scored nine points in the opener. Help is also expected from sophomore Cheryl Greenwald and freshman Dawn Bachand.

"I thought we'd do better," said Koivisto after the season-opening loss. "We've got three good scorers in Magers, Radniecki and Brantl. We'll just have to work at turning that record around."

Middle River will face Tri-County Monday in Karlstad. Red Lake County Central will meet Red Lake Falls Tuesday at Oklee.

Scoring

	1	2	3	4	T
Middle River	20	12	12	17	61
Red Lake Co. Central	8	11	23	10	52

Middle River - Nanette Seig 8, Darci Hanson 20, Kim Peterson 8, Michelle Melby 10, LeeAnn Ruud 12, Julie Olson 8.

RLCC - Sarah Magers 18, Dawn Bachand 2, Sara Radniecki 19, Lisa Whyte 8, Jill Brantl 9.

Thief River Falls THE TIMES

DANCE
FRI., NOV. 24TH "HORSEFEATHERS" 9-1
SAT., NOV. 25TH "RAMBLING FEVER" 9-1
AMERICAN LEGION CLUB
MIDDLE RIVER, MN

Thief River Falls, Minn.
ELKS CLUB
SERVED EVERY SATURDAY 11:30 A.M. - 1:30 P.M. Hamburgers
SERVED THURSDAY & FRIDAY 5:30 - 9:00 P.M. Steak - Shrimp - Chicken Kiev Pork Chops & Fern Burgers

AMERICAN LEGION
THIEF RIVER FALLS POST #117
WEEKLY SPECIALS
TUES. ... Ham Steak
WED. ... Chicken Kiev
THURS. ... Liver & Onions
SAT. ... Barbecued Ribs
Thurs.-Fri.-Sat. ... PRIME RIB
HAMBURGERS SERVED SATURDAYS 11:00 A.M. TO 1:30 P.M.

TAKE A TEST DRIVE
GET A FREEE THERMOS!
REBATES UP TO $3,000!
OUR SHIPMENT OF 20 NEW PICKUPS JUST ARRIVED!
30 NEW UNITS IN STOCK!
10-NEW BUICKS
5-CHEV. 2-WHEEL DRIVE
2 ARE EXTENDED CABS
15-CHEV. 4X4'S
6 EXTENDED CABS
5-NEW CHEV. CARS
USED PICKUPS
1988-CHEV. 4X4 VDRTEC, V-8, 4-Spd., 28,000 Mi.
1986-FORD 4X4, 6-Cyl., 4-Spd., 30,000 Mi.
1986-FORD EX. CAB 4X4, 302, 4-Spd., Clean
1985-FORD 1/2 TDN, 58,000 Mi., A.T., Local Truck
1982-CHEV 3/4 TON 4X4, Diesel
1983-FORD RANDER, Low Miles.
1985-DODGE RAM, 4X4, 4-Cyl., 5-Spd., 28,000 Mi.
LOCAL TRADES
1988-PONTIAC GRAND AM, 2-Dr., Quad-4 Engine
1987-PLY. CARAVEL, 4-Dr.
1987-BUICK CENTURY, 4-Dr.
1988-OLDS DELTA 88, 4-Dr.
1986-FORD TAURUS, 4-Dr.
OFF LEASE CARS
1989-BUICK LeSABRE
5-1989 CHEV. CORSICAS
1989 CHEV. BERETTA
1988 CHEV. BERETTA
FACTORY COMPANY CAR 1989-CHEV. CAMARO 305, V-8, Loaded, 3,000 MI.
THIBERT'S CHEV., BUICK & RV
Red Lake Falls, MN 253-2171

Fronklin Pool Schedule

Thursday, Nov. 23 - closed.
Friday, Nov 24 - 6:30-7:45 a.m. lap swim.
Saturday, Nov. 25 - 2-4 p.m. open swimming; 7-8 p.m. open swimming.
Sunday, Nov. 26 - 2-4 p.m. open swimming; 7-8 p.m. open swimming.
Monday, Nov. 27 - 6:30-7:45 a.m. lap swim; 5 a.m. Franklin, 5-6 p.m. Northland; 9-6 p.m. aerobics, 9-10 p.m. lessons.

Outdoor News

Gift Idea

Minnesota DNR Division of Parks and Recreation is offering a special holiday promotion from now through Dec. 20. The 1990 state parks annual vehicle permit and the 1990 state parks calendar are available for a special price of $20 when purchased as a set (a savings of $5.45, including shipping and handling). The special package includes a gift enclosure card and a state park directory.

The 1990 annual state park permit, purchased individually, is $16, the same price as last year. Minnesota senior citizens (65 years old and older) and Minnesota residents with handicapped parking licenses or certificates may purchase state park vehicle permits for $8. The 1990 permits are valid through the remainder of 1989 and throughout 1990.

The 1990 state parks calendar is a large four-color calendar featuring photographs taken in some of Minnesota's 64 state parks. It also highlights some of the festivals and special events that take place in state parks, according to Carmelita McGurk, information officer for the Minnesota Department of Natural Resources (DNR). The calendar, purchased separately, costs $6.95 plus $2.50 for postage and handling.

News From Minnesota DNR

Report Deer/Car Kills

It's fall, a time when a young buck's thoughts turn toward does. It's the rut season, a time of increased reproductive activity among deer. That means bucks are on the move and motorists should be on the lookout, according to the Minnesota Department of Natural Resources (DNR).

Most wildlife becomes very active this time of year and the number of car-animal collisions increase, said DNR research biologist Don Nelson.

Nelson, who works at the DNR Farmland Population and Research Station at Madelia, urges motorists to be extra cautious while traveling roadways this fall, especially from dusk until dawn.

An estimated 11,000 to 12,000 deer are killed in collisions with vehicles in Minnesota each year. Nelson said drivers should keep a sharp eye trained on roadways for animals that could quickly dart into the path of oncoming vehicles.

Deer that are killed in traffic accidents cannot be legally salvaged without a permit, according to the DNR. The 1987 Minnesota Legislature changed the responsibility for picking up car-killed deer from the DNR to the state, county, township or city road authority, Nelson said. At the same time, the fee for keeping a car-killed deer was removed, but a permit is still required.

Drivers who hit deer should contact the nearest law enforcement agency to report the accident and to obtain a possession permit if they want to keep the deer.

"Transporting a deer without the permit is a violation of the same magnitude as transporting an untagged deer during the deer hunting season," Nelson said. "The penalty can be quite severe."

Reports of car-killed deer are important to DNR researchers. "We use the reports as an index to the number of deer in an area, which is important when it comes to setting antlerless deer permit quotas," Nelson said. "But since the law change, we have seen a substantial decrease in this data and it has really hurt the quality of our information."

DNR also conducts a deer fetus study in the spring, Nelson said. This study of road-killed does, which helps determine the reproductive status of the deer herd, has also been hampered by a decrease in data since the law change.

Boat Registration

Boat owners who licenses expire on Dec. 31 of this year will be receiving their renewal notices in the mail in November. More than 193,000 notices are being sent out by the Minnesota Department of Natural Resources (DNR).

Although fees for the three-year licenses have not changed since 1981, a surcharge of $2 was added by the 1989 Legislature for all boats and canoes 17 feet or more in length. The surcharge will be phased in during the next three years as boat registrations come up for renewal or when new boats are registered.

Revenue from the surcharge is earmarked for management of two noxious aquatic plants, purple loosestrife and Eurasian water milfoil. Both of these plants threaten Minnesota's lake and wetland resources. If left unchecked, they can destroy fish and wildlife habitat and interfere with boating, fishing, water skiing and swimming.

A number of lakes in the Twin Cities area are already infested with Eurasian water milfoil.

TRF Bowling Results

Elite League

	Wins	Losses
Big Boys	19	5
Stompers	18	6
Stags	14	10
Hoots	12	12
Bulls	10	14
Old Timers	10	14
Hogan's Heroes	8	16
Horns	7	17

High Games

Mark Baker	227
Bob Matson	210
Charlie Cornell	206

High Series

Don Hefta	189-187-189-565
Jerry Jensen	185-191-188-564
Charlie Cornell	206-189-165-560

Monday Night Mixed League

	Wins	Losses
Your Phone Co	38	18
Appl. & TV Showcase	33	23
Hubert's	30	23
Team 4	29	27
Radio Shack	25	31
KSNR	13	43

High Games

Gerald Rockstad	202
Rocky Ammerman	200
Wayne Rohl	199
Sue Bendickson	190
Barb Ammerman	180
Jodi Donarski	171

High Series

Mark Baker	556
Rocky Ammerman	538
Dennis Bendickson	537

Pinspillers League

	Wins	Losses
Malwitz Dairy	7	0
Marshall Co. State Bank	8	2
Wedul Truck Line	5	2
Rainbow Nursery	5	2
Fertile Legion	5	2
Arctco	2	5
Rundell Electric	2	5
Big John's	2	5
M.O.C.	2	5
St. Hilaire Elevator	0	7

High Games

Jerald Hagen	201
Randy Rasmussen	201
Bill Rasmussen	201
Sharon Wold	183
Rose Gustafson	181
Grace Rundell	160
Sue Hagen	160

High Series

Randy Rasmussen	182-165-201-548
Jerald Hagen	201-190-141-532
Bill Rasmussen	148-178-201-527
Sharon Wold	139-163-147-449
Rose Gustafson	161-146-136-443
Sue Hagen	160-144-122-426

Service League

	Wins	Losses
Lampert	218 1/2	118 1/2
McDonald's	209 1/2	170 1/2
Wagon Wheel	204	126
Rusty Nail	193	137
Coop Oil	187 1/2	142 1/2

	Wins	Losses
Arctco	15	25

High Games

Bob Koestner	247
Jeff Johnson	211
Curt Quesnell	211
Darrell Severts	202
Dottie Newland	182
Edie Johnson	180
Lee Carriere	178

High Series

Bob Koestner	615
Jeff Johnson	565
Curt Quesnell	551
Lee Carriere	507
Edie Johnson	504
Dottie Newland	499

Thursday Mixed League

	Wins	Losses
Westside Motors	12	2
Bridgeman's	12	2
Kathleen's Massage	11	3
U.S.S.	8	6
The Times	8	6
Electronics Plus	8	6
Dreview State Farm	7	7
John's Muffler of Roseau	6	8
Variety Sales	5	9
Rude Construction	5	9
Anderson Bros.	5	9
Sheldon's Auto Parts	4	10
Norberg's	4	10
Firestone	2	12

High Series

John Brahosky	192-256-169-617
Bob Matson	181-191-181-553
Bromley Carr	174-200-178-552
Vern Schommer	170-204-169-543
Polly Dehnert	210-141-177-528
Dawn Carr	155-202-169-526
Judy Taylor	123-171-199-493
Kathleen Rux	165-183-133-481

City League

	Wins	Losses
RLF VFW	10	4
F.S.A.	9	5
D.O.T.	9	5
Tony Dorn	9	5
Spot	8	6
Bud Lite	7	7
Arctco	4	10

High Games

Don Jorde	233
John Brahosky	228
Lee Wold	214

High Series

Lee Wold	196-214-171-581
John Brahosky	228-173-175-576
Vern Norlund	173-202-192-567

Honey Bees League

	Wins	Losses
True Value Hardware	12	4
Arctco, Inc.	10	6
Futureshape	9 1/2	6 1/2
Larson's Drywall	9	7
Lonie's Hair Salon	8	8
Red Lake Falls Legion	6	10
St. Hilaire Elevator	5	11
NW Medical Center	4 1/2	11 1/2

High Series

Rosanne Feragen	203-182-160-545

	Wins	Losses
Vikings	17	19
Hurricanes	16	20
Thunderbolts	14	22
MN Raisins	12 1/2	23 1/2
Kool Kats	11 1/2	24 1/2
Busters	6	30

High Games

Jeremy Jensen	180
Jeremy Jensen	177
Nick Stokke	149
Eric Bjornstad	147
Kelly Natvik	138

High Series

Jeremy Jensen	138-180-177-495
Nick Stokke	118-149-122-389
Nathan Tischer	115-130-115-360
Kelly Natvik	117-104-138-359

Auctioneer Sen. LeRoy Stumpf took his turn at the podium attempting to get bids on items at the DFL Senate District 1 auction following a fish fry Saturday evening at the Elks club in Thief River Falls. Lowell Enerson held the items being auctioned. Elected officials and guests, including candidates seeking local party endorsement and/or support, took their turn as auctioneers at the event. Guests in addition to Sen. Stumpf and Rep. Wally Sparby of Thief River Falls were potential gubernatorial candidates Sen. Roger Moe and Commerce Commissioner Mike Hatch and U.S. Senate candidates Todd Otis, Paul Wellstone and Tom Sarg.

Contest Winners Have Something To Gobble About

Winners of the Free Turkey contest in the Northern Minnesota Shoppers Guide have something to "gobble" about this Thanksgiving.

Fifty-six stores in the community participated in the contest. There were 52 individual winners. Only three individuals were lucky enough to come away from the contest with more than one turkey.

June Paulson of Thief River Falls was one of the lucky winners – three times over. Paulson said she's not sure what she will do with her prizes. The winners get a certificate which entitles them to $10 off on their choice of a turkey from Dwight's Hartz Market, Hugo's, Erl's Market or Northland Foods. She could either get three turkeys with $10 off on each or combine the value of her certificates.

Paulson didn't stuff the ballot boxes at every store in town. She said her winning strategy was simply to fill out an entry form at the stores that the shopped at.

There were only two other individuals to win more than once. Irwin Jarshaw of Thief River Falls and Dan Rawerts of Thief River Falls both won two turkeys.

To claim their prize winners present the certificates they will receive from the stores they applied at to one of following four stores – Dwight's Hartz, Erl's Market, Hugo's or Northland Foods. Winners of the turkeys included the following individuals:

Thief River Falls – Emery Honen at Vidcom, Judy L. Jones at Purdy's, Clara Rasmussen at Fountain of Jewels, Mae Hjelle at Variety Sales, Zeffy Puppe at True Value Hardware, Ron Rondorf at Ace Hardware, Elaine Orovum at the Mercantile, June Paulson at Pizza Hut, Les DeBriyn at Wilson Bros., Don Henrickson at Farmers Union, Dorothy Bledgett at the Best Western, Judith Wold at Kmart, Marcella Hoffman at Pamida, June Paulson at Paint and Glass, Gilmer Anderson at Price World, Nancy Fellman at Falls Decorators and Lind Motor Supply, Melvin Stenberg at Amoco 24, Eileen Cummings at Appliance and TV Showcase, Dan Rawerts at Xordell Furniture, Bob Magner at Cloud 9 Waterbeds, Shirley Koop at Home Sweet Home, Sandy Niemi at Pat's Potpourri, Gladys Johnson at Northern Motors, Irvin Jarshaw at Ace Rent-All, James Baron at Putzy's Cafe, Sue LeMoine at Erl's Market, Harryet Larson at Bruce Pharmacy, Ned Bledgett at Napa Falls Supply, Lois Magner at Taco John's, June Paulson at McDonald's, Dan Rawerts at The Main Line, Irvin Jarshaw at Popplers, Inga Henrickson at Hugo's, Sharon Barron at Culligan, Lorae Kaushagen at Sears, Orley Hofdahl at Farmers Coop Grain and Seed, and Laurel Stephenson at Narverud Cleaners.

Newfolden -- Reuben Haugen at Hamilton's, Hilton Hjelle at Radio Shack, David Bennett at Marv's Vacuum, Don Bjorgaard at Hall's Floral.

Goodridge -- Warren Wilson at Gary's Rainbow Bakery.

Grygla -- Ingmar Tanem at Bethany Bookstore, Robert Verbeut at Corner Drug.

Argyle -- Annette Sten at Ekeren Drug.

Stephen -- Lori Kleinwachter at Northland Foods and Plaza Cafe.

Oklee -- Judy Sweno at Penney's.

Plummer -- Lloyd Sorenson at Tunberg Motor Co.

St. Hilaire -- Audrey Halvorson at The Times, Mildred Rondorf at Farbric Outlet, Lavonne Thune at Altra Power Battery Co.

Brooks -- Randy Brekke at Fleet Supply, Judy M. Olson at Solheim's Carpet Plus, Thelma Rinde at Optical Images.

Trail -- William Good at Red's Repair.

Strandquist – Jerome Bergeron at Twice But Nice.

DNR NEWS

DNR Seeks Office Space

To meet what it characterizes as a need that can no longer be ignored, the Minnesota Department of natural Resources (DNR) has submitted a $9.4 million office building request to the Department of Finance to be considered for inclusion in the Governor's capital budget recommendations.

This money is to be used to reconstruct, renovate or expand 15 DNR offices currently located throughout the state.

"At these 15 locations, we can no longer 'make do,'" said DNR Commissioner Joseph Alexander. "We have people with offices in attics, storage areas, trailers and garages. Not only does this make it difficult for our employees and the people we serve, in many cases we are violating building and safety codes."

To improve public service, make more efficient use of staff, and reduce maintenance, the DNR has been consolidating some of its smaller, more remote field offices. Over the last 15 years, the DNR has abandoned and disposed of more than 100 outdated, high-maintenance buildings, combining work forces at centralized locations. While the DNR believes that the benefits of consolidation are worth the effort, consolidations are adding to a crowding problem brought on by growing resource responsibilities and staff.

"In our Detroit Lakes office, for example, we now have 26 employees in a building that was designed for a maximum of 10," said Alexander.

VIKING

MRS. ORVILLE PETERS, T. R. F. 681-3250

Saturday afternoon Debbie Price and Jodi Holthusen visited at the Joy and Randy Knutson home.

Bert and Dorothy Phelps of Park River, ND, were supper guests at the Joe Blawat home a week ago Monday evening.

Wayne Larson of Toma, NM, visited with his uncle, Leonard Larson, on Friday.

Saturday Mrs. Palme Broten accompanied Mrs. Ervin Brotan to attend the funeral of Annie Stengrim which was held at the Alma Lutheran church.

Wayne Hanson of Williston, ND, came Friday and spent until Sunday visiting with his mother, Mrs. Amy Hanson, also with his sister and brother-in-law, Joyce and Earl Erickson.

Birthday

Sunday afternoon Mr. and Mrs. Russell Floberg were among several relatives and friends who were guests at the Bruce Bjorgaard home of rural Newfolden when they celebrated the birthdays of Becky Bjorgaard and Mathew Waterworth.

Mr. and Mrs. Duane Potucek, Randy and Rachel of Warren visited Saturday evening at the Mrs. Florence Knutson home.

Clayton Broten and Robert Broten visited and were coffee guests at the Mrs. Palme Broten home Sunday afternoon.

Thursday Mrs. Brent Magner, Justin and Megan of Newfolden and Mrs. Willis Johnson motored to Coon Rapids where they were overnight guests at the Jeff Losowski home. On Friday they took Megan to the Northwest Abbot Institute in Minneapolis for consultation. They returned home Friday night. They then attended a supper and dance benefit in honor of Megan which was sponsored by the St. Joseph Catholic church in Middle River and was held at the American Legion club rooms in Middle River.

Mrs. Florence Knutson, Rosalyn and Jessie were guests Sunday at the Lowell Smeby home in Grygla.

Sunday Mr. and Mrs. Joe Blawat were noon luncheon guests at the Paul Voytilla home in Warren and in the afternoon the Blawats were coffee guests at the John Powlowski home in Warren.

Effie Kroll of Argyle was a dinner guest Saturday at the Joe Blawat home.

Saturday Arnold Woloski, Tony and Beth visited with Arnold's mother, Mrs. Irene Woloski in Lancaster.

Mrs. Thales Grindeland of Thief River Falls visited her dad, Leonard Larson Saturday forenoon and they had their noon lunch at the cafe. Sunday afternoon Leonard was a caller at the homes of Keith Maidment, Thales Grindeland, and Bruce Larson, all of Thief River Falls.

A week ago Monday afternoon Mrs. Gordon Skjerven visited with her aunt, Mrs. Selma Foland, at the Good Samaritan Home in Warren. She also visited and was a coffee guest at the Alice Tangquist home, also in Warren.

Friday evening Mr. and Mrs. Joe Blawat attended the benefit dinner for Megan Magner at the American Legion club rooms in Middle River.

STAR

MAYME JOHNSON
GOODRIDGE
378-4333

Friday night Mr. and Mrs. David Sjulestad, Shannon and Robyn attended the Blue Devils football game in Saginaw. While there Mr. and Mrs. David Sjulestad and girls visited at the Torval Dahle home and the Gordon Hovet home in Hibbing. Mr. and Mrs. David Sjulestad were overnight guests at the Torval Dahle home on Friday night and Shannon and Robyn were overnight guests at the Gordon Hovet home.

Lois Smith, Mary Lou and Heather, Mrs. Johnnie Eidelbes, and Mrs. Darwin Eidelbes were visitors at the Gerald Sjulestad home on Sunday evening.

Saturday morning Tim Lundeen, Shannon and Alissa were visitors at the Merle Lundeen home.

Howard Sjulestad and Marlin Kotrba were coffee guests at the Johnnie Eidelbes home on Tuesday morning.

Saturday Tim Lundeen was a visitor at the Clifford Johnsrud home.

Mr. and Mrs. Norman Kriel were visitors and coffee guests at the John Verbout home of rural Brooks on Wednesday afternoon.

Bonnie Johnsrud was a visitor and supper guest at the Jack Johnsrud home on Saturday evening.

Friday afternoon Mr. and Mrs. Norman Kriel were coffee guests at the Alfred Hanson home in Thief River Falls.

Sunday afternoon Bonnie Johnsrud was a visitor and coffee guests at the Teloy Johnsrud home.

Mr. and Mrs. Darwin Eidelbes were visitors and coffee guests at the Larry Kotrba home on Wednesday night.

Friday Mr. and Mrs. Clifford Johnsrud attended the benefit supper for Mr. and Mrs. David Arveson and family held at the Oak Park Lutheran church.

Saturday morning Howard Hanson and Dean were visitors and coffee guests at the Larry Kotrba home.

Mr. and Mrs. Clifford Johnsrud attended the benefit dinner for Jack Rindahl held at the Nazareth Lutheran church on Sunday.

Alvin Kompen, Gilmer Manderud and Oliver Holstad of Trail were visitors and coffee guests at the Hanford Roisland home during the week.

Mr. and Mrs. Bruce Solberg, Joyce and Kristan were visitors at the Chester Solberg home on Sunday.

Dinner guests on Sunday at the Hanford Roisland home were Mr. and Mrs. Mark Larson and Allen of Middle River.

Friday evening Mr. and Mrs. Dale Anderson and Kaba were callers at the Bruce Solberg home.

Wednesday morning Leonard Johnson was a visitor and coffee guest at the Gilmer Manderud home.

Mr. and Mrs. Clarence Johnson called and wished Bob Johnson of Anoka a happy birthday on Monday night.

Last Sunday Mr. and Mrs. Larry Kotrba and Melinda brought birthday greetings to Ruth Kotrba.

Jessica Johnson was an overnight guest of Jessie at the Larry Johnsrud home on Tuesday.

Supper guests on Tuesday night at the Clarence Johnson home were Monica and Michelle Johnson.

INSURANCE
Life • Auto
Farm • Home

DELBERT AUDETTE
218-681-6443
ALLWOOD OFFICES
1008 W. 2nd St.
Thief River Falls, MN 56701
NATIONAL FARMERS UNION INSURANCE COMPANIES

REPLACE, NOT REBUILD

Avoid the downtime, labor and parts costs of rebuilding your old engine. Instead, replace it with a new GM Goodwrench engine. Built to strict GM quality specifications. And backed by a 12-month, 12,000-mile limited warranty.* We have GM Goodwrench replacement engines for most makes and models of GM vehicles.
*See us for details!
NORTHERN MOTORS, Inc.
Thief River Falls, MN
681-4820
GM Parts
Mr. Goodwrench

SANTA CLAUS IS COMING TO KORY'S WAREHOUSE
SATURDAY, DEC. 2 AT 2:30 P.M. • Open 9 A.M. to 6 P.M.
Movies For The Kids At 1:00 P.M.
Coffee, Hot Apple Cider & Christmas Treats
Prizes & Specials! Green Tag Specials!

Hurry... Limited Time Offer!
THANKSGIVING SALE!
14.6 Cu. Ft. Capacity Refrigerator
Sub-Compact Microwave Oven
Model TBI5SL
Model JE41
WAS $609.95 NOW $519 $25 Per Mo.
WAS $149.95 NOW $98 $25 Per Mo.
Special Limited Time Offer on GE Appliances!
90 DAYS SAME AS CASH!*
NO PAYMENTS REQUIRED
GECAF Financing for GE Appliances
Large Capacity Washer & Heavy Duty Dryer
30" Free-Standing Electric Range
WAS $809.90 NOW $599 $25 Per Mo.
WAS $439.95 NOW $348 $25 Per Mo.
APPLIANCE & TV SHOWCASE

CLASSIFIEDS
THE WORLD AT YOUR FINGERTIPS

Miscellaneous

FOR SALE — Electric motors ¼ h.p. to 7½ h.p. See us for all your electric motor needs. Fleet Supply. Call 681-2850 471tfc

FOR SALE — Old pump organ, small size, $250 or make me an offer. Call 681-1389. Can deliver if need be. 61tfc

FACTORY REBUILT ENGINES — Sterling at $745 for V-8s. 6 month warranty. Don's Machine Shop, Fosston MN. Phone 218-435-6379 69tfc

HELP WHEN you need it...Free pregnancy testing. Financial assistance for prenatal care in first 3 months of pregnancy and income eligible Inter County Nursing Service. Red Lake Falls 253-4376, Thief River Falls, 681-5950. Monday-Friday, 8:00-4:30. Call for appointment 16tfc

OUR NORMAL PRICES ARE LESS THAN SALE PRICES!
CONTINUOUS COMPUTER PAPER

18 Lb., 9 1/2 x 11, White, 3,300 per carton	$31.95
20 Lb., 9 1/2 x 11, White, 2,500 per carton	$28.95
20 Lb., 9 1/2 x 11, Micro-Perf White, 2,500 per carton	$30.95
15 Lb., 14-7/8 x 11, Green Bar, 3,300 per carton	$45.95
20 Lb., 14-7/8 x 11, Green Bar, 2,700 per carton	$42.95
15 Lb., 9 1/2 x 11, Green Bar, 3,300 per carton	$31.95

SOLD IN CASE LOTS ONLY!
WE CAN GET MANY OTHER SIZES AND COMPUTER FORMS FOR YOU.
THE TIMES

DRUM SALE — CB 700-MX 1000 5-pc. drum set, reg. $656.50, now $269.95, drum sticks 60% off, starting $1.00 per pair; drum heads, 60% off, Zildjian and Sabian cymbals, 60% off. Marguerite's Music, Moorhead, MN, (218) 233-7546 6196c

FOR SALE — Ariens snowblower, 3½ hrs., $175.00 or best offer, 681-1230 2194p

SINGLE — Want to meet other singles in the Thief River Falls area and Minnesota? Details, Who's Who of Singles, Inc., Box 2791, c/o Thief River Falls Times, Thief River Falls, MN 56701 1194p

Recondition your band instrument. Remove squeaks, squawks and rattles. Also used horns for sale.
ANDERSON INSTRUMENT REPAIR
501 S. Kendall, Thief River Falls,
681-7425

CONGRATULATIONS — To George Rockstad, 423 South Markley Ave., TRF. You have won a 12 exposure film and processing. Please stop in and pick up your prize at Bruce Pharmacy, 421 N. LaBree, Thief River Falls, MN. Watch this space for next week's winner. 1194c

INTRODUCING — Karla Jordan Kollection Open House, refreshments and door prize. Jan Klopp, 521 E. 1st St., 10:00 a.m. to 6:00 p.m., Friday and Saturday, Nov. 24 and 25 1194p

Help Wanted

HELP WANTED- RN or LPN part-time position. Rotating shifts, apply in person at Oakland Park Nursing Home. Equal Opportunity Employer. W3t94c

DENTAL ASSISTANT needed, experience or training preferred, part-time employment, leave resume. Dr. Donald R. Goodrich, Professional Building, TRF, or call 681-4506 for more information 90tfc

WANTED- Truck driver, 964-5740. 4t96c

HELP WANTED- Looking for a driver to drive fuel transport, local area; also driver for our flatbed operation. Run mainly Minnesota and Central states. Contact Wodul Truck Lines, 218-681-4366, 7 a.m. to 6 p.m. weekdays or 218-681-5207 evenings and weekends. 3t96c

Help Wanted

NOTICE OF JOB VACANCY
The City of Thief River Falls Park and Recreation Department has a Category III position open for a Park Maintenance Worker. This is a part-time position that could involve up to 1,800 hours of work annually.
The individual hired will be assigned to the Old Arena. This is a shift position and requires the person selected to work weekends, holidays, and split shifts during the weekdays.
Applications will be received by the Jobs and Training Office, 318 North Knight avenue in Thief River Falls through November 30, 1989, at 4 p.m. Any job applications received after that time will not be considered.
The City of Thief River Falls, is an equal opportunity employer. W2t94c

SEWERS wanted for custom sewing company. Must have and use conventional sewing machine and Serger. Call 681-3919 between 9-10 a.m. for more information. 92tfc

HELP WANTED- Day shift waiter/waitress. Apply in person at The Club Cafe, TRF, 681-1606. 4t95c

HELP WANTED- Part time cosmetologist. Apply at Thrifty Cut, 114 E. 3rd St., TRF. 10t95c

EARN MONEY typing at home $30,000/year income potential. Details, 1-805-687-6000 Ext. B-5564. 4t94p

HELP WANTED- Pioneer Nursing Home, a 52 bed ICF facility, is seeking a full-time RN and full-time LPN. Salary and benefits competitive. Contact Kay Schell at Pioneer Nursing Home, Baudette, MN 56623 or call 218-634-1588 for more information. An Equal Opportunity Employer. 6t94c

HELP WANTED- Nurses Aides, must be certified or willing to take course at T.R.F.T.C. Apply in person at Oakland Park Nursing home, Thief River Falls, MN EOE. W3t96c

WALINGA GRAIN vacuum distributor looking for dealer in your area. Call 791-228-3992. 18t104c

PROFESSIONAL HELP WANTED
North Dakota's largest Independent Insurance Agency is seeking a motivated and skilled individual for the position of Processing Department Supervisor. This position is responsible for the supervision, training and workflow of staff personnel whose duties include basic underwriting, rating, policy and endorsement requests, invoicing and automated policy data entry.
Candidates for this position should have experience in the above areas and be available for relocation.
We are a growth oriented organization that can provide career opportunities. We presently have agencies in Fargo - Grand Forks - Detroit Lakes - Valley City - Bismarck - Dickinson.
For confidential consideration leading to an interview, please send your resume to:
WARNER & COMPANY
PERSONNEL MANAGER
P.O. Box 1470
Fargo, ND 58107

WANTED- Mechanic with general mechanical experience to work in tractor repair department. For details call Vern Horter at: Hanson-Kopperud Inc., Grafton, ND, phone 701-352-3600. 4t94c

NANNY NEEDED for 2 girls ages 4 and 2, live in Minneapolis. For more information call 681-1402 after 6 p.m. 3t96p

SALESPERSON POSITION OPEN
Local building center has an opening for a floor salesperson. Send resume or apply in person to:
HOME LUMBER CO.
P.O. 675
T. R. Falls, MN 56701

Help Wanted

BEN FRANKLIN in Roseau is accepting applications for a management training program. Looking for an ambitious person desiring a career in retailing. If interested contact Chuck Randle at 218-463-2213. 3t95c

For Rent

HOUSE FOR RENT- 3 bedroom, 2 baths, 2-car garage, call for more information, 681-4397. 3t96c

FOR RENT- 3 bedroom 1-1/2 story house available Dec. 1, recently remodeled, call 681-7765 for more information 4t95c

– FOR RENT –
3,000 TO 6,000 SQ. FT. PRIME RETAIL SPACE, UNLIMITED PARKING, EXCEPTIONAL TRAFFIC POTENTIAL.
FOR MORE INFORMATION CALL: 218-681-3450
Ask For Everett Kompelien

STUDIO APARTMENT for rent over Ace Hardware suitable for older person. Stove, refrigerator, and heat furnished. $160 per month, call 681-3664. 86tfc

FOR RENT- 175 sq. ft. office space, heat, lights, air cond. furnished. Call 681-4327. 21tfc

FOR RENT- Large one bedroom main floor apartment. Available December 1st, 416 North Main, $299.00 per month, utilities paid, no pets, call 681-1872, 6 p.m.-10 p.m. 93tfc

ACROSS FROM NORTHLAND, AVAILABLE NOW, FRESHLY PAINTED ROOMS, COMLETELY FURNISHED, MINI BLINDS, SECURITY DOORS, GAME ROOM, ALL UTILITIES PAID, PLENTY OF PARKING. CALL 681-2307. 18TFC

WETCH HOTEL
Rooms and Kitchenette
By Day: $10; By Week: $30;
By Month: $120
PHONE: 681-1233
215 1/2 E. Third Street, T.R.Falls

FOR RENT- Two-bedroom apartment, upstairs, off-street parking, quiet people only, call 681-5862. 2t95c

FOR RENT- 2 bedroom apt., HUD assistance available, includes all utilities, 681-8797. 90tfc

FOR RENT- Real nice 2 bedroom bungalow with full basement, includes stove and fridge, large garage, rent $325 per month, security deposit, $250, references required, immediate possession. Call 681-4087, Stan Gibson Realty. 82tfc

FOR RENT- Two bedroom apartment, available December 1, $320.00 per month, references required, 681-8963. 89tfc

FOR RENT- One bedroom apartment, off-street parking, rent $190.00, deposit $125.00, call 681-6991. 1t94c

ROOMS FOR Rent- Daily, weekly or monthly, Heritage Home, Middle River, 222-3619. 14t104p

FOR RENT- Deluxe 3 bedroom duplex, one floor, with garage, all applicances, close in, no pets, references, deposit required, call for appointment, 681-6818. 2t94p

FURNISHED SLEEPING rooms, extra TV lounge room, phone, microwave, fridge, washer/dryer, bath, dishwasher, etc. Audrey, 681-5323 after 6:00. 1t94c

Campers

FOR SALE- 1984 32' travel trailer, master bedroom, full width bathroom, Intertherm, a.c., Norcold frig/freezer, sofa hide-a-bed, cable TV jack, new carpet, new hot water heater, 12 volt or 110, fully self-contained, blue and tan decors, sleeps 8, excellent condition, asking $9,650. Call 218-681-6353 or 218-681-2662 or 602-373-2103. 2t95c

Real Estate

WANTED — Farmland in Plummer, Oklee, Thief River Falls area as soon as possible. Buyers need to buy soon. Call 681-4663 Genereux Realty, Inc. If you want you're sold now! 1194c

FOR SALE: Farm site with nice older home, garage, machine shed and pump house. 6+ acres with nice grove of trees, good road. Kratka township
FARM & LAND SALES
515 Kneale Ave. South
Thief River Falls, MN
Phone: 681-1369

NEEDED SOON — Large modern home on east side of town, double garage, 3-4 bedrooms, formal dining room. Call Genereux Realty, Inc., 681-HOME (4663) 1194c

STAN GIBSON REALTY

1. BEAUTIFUL 3 BEDROOM TRI-LEVEL ON WOODED RIVER LOT. All custom oak cabinets & woodwork - 2 1/2 baths - electric & oil heat - central vacuum - huge deck & screen porch - deck off master bedroom - fireplace and many other outstanding features.

2. NEW LISTING - large 2 bedroom brick rambler on 20 to 80 acres large insulated shop & other outbuildings - 4 miles east on No. 1, CALL FOR PRIVATE SHOWING.

3. PRICED TO SELL AT 120 N. PINE AVE. - neat 2 bedroom rambler with full basement and double garage in neat location. LOWERED TO $22,500.

4. UP TO 20 ACRE RANCHETTE with newer 2 bedroom Bungalow with full basement - screen porch - large double garage - good barn - quonset and other outbuildings. IN HIGH $30'S.

5. NICE BUILDING LOT ON HWY. 59 NORTH, JUST NORTH OF PUTZY'S CAFE.

6. INCOME PROPERTY WITH EXCELLENT RETURN - see this tri-plex - has 2 two bedrooms apts. & 1 one bedroom apt. Rents $700 per month - near downtown & college - to see or for information, CALL.

7. 8 ACRE RANCHETTE. See this neat 3 bedroom 1 1/2 story home on full poured concrete basement. Wood & oil heat - new oak kitchen - 1 1/2 baths - 24'x25' attached garage. UNDER $30,000.

8. NEAT 3 BEDROOM RAMBLER. Will qualify for low FmHA financing for low income party with good credit. Price at $32,000. CALL TODAY FOR SHOWING.

9. 11 ACRE RANCHETTE - 12 miles out on blacktop - 10 years old - 2 bedroom, tri-level - electric & wood heat - 2 baths - double car attached garage, also 24 x 28 heated shop - good barn and 2 fenced pastures. 6 miles east on Hwy. 1, 2 miles south. PRICED TO SELL!

STAN & IONE 681-4087
ORMOND 681-4089
For An Appointment
MLS

HAVE BUYERS looking for stately older homes in and near Thief River Falls. Call for free market analysis today. Genereux Realty, Inc., 681-HOME (4663). 1194c

Beautiful Large Wooded River Lots For Sale On The Upper Red Lake River.
Enjoy The Privacy Of Country Living And Only 5 Miles (6 Minutes) From The City Of Thief River Falls.
CALL AFTER 6 P.M. FOR AN APPOINTMENT & EASY TERMS,
681-4092

Real Estate

FOR SALE
Shumway 911 56x60 Stran-Steel Building w/12x15 office & bathroom. Approximately 1.2 acres. Contact Clyde Shumway at (218) 782-8815 or Orville or Ollie at Northern State Bank (218) 681-4828.

FARMLAND WANTED to buy near Mavie area, 387-2745 or 681-6316. Bud Wallenberg 9t192p

Hunting Land
FOR SALE
Beltrami County
Fourtown, Minnesota
397 Acres $100/acre
BOTSFORD & RICE, INC.
Grand Forks, ND
701-775-0617

Business Oppor.

COSMETOLOGISTS — Want to be your own boss? Now you can. 4 station, all new, great Thief River Falls location, low overhead, $8,500. Call 746-4514 or 775-2931. 4195c

BEST 1 PERSON business ever! $4,860 totally secured by inventory, can make you independent part/full time. No selling, no overhead, just service and restock retail displays. $50,000 very possible first year. Limited openings available. Call 1-800-782-7616 3196p

Auto, Trailers

FOR SALE- 1989 Chev. Corsica, 4-door, V-6, automatic, loaded, 2009 actual miles, 218-687-3935 or 218-687-2313. 2t95c

FOR SALE- 1979 Olds. Delta 88, loaded, Marilyn Donarski, 218-874-3171. W2t94p

FOR SALE- 1971 Chevelle, 327, 350 c.i., rebuilt, new rims and tires, good shape, needs interior work, $700, call 681-6242 evenings. 4t94p

FOR SALE- 1984 Bronco II, 4x4, V-6, automatic, tilt, air, cruise, AM/FM, new tires, excellent condition, $6,495.00, 218-687-3935 or 218-687-2313. 2t95c

FOR SALE- 1972 Chev. 1/2-ton pickup, 350 engine, automatic, good tires, some rust, $559.00 or best offer, 681-4630 after 4 p.m. or Saturdays. 1t94p

FOR SALE- 1979 Audi Fox, engine overhauled, fuel injection, F.W.D., good condition; 1976 Monte Carlo, 400, CID, rusty; phone 681-6423. 2t94p

FOR SALE- 1981 Chevy Impala, 4-door, V-8, a.c., tilt, cruise, $1500.00, 681-7380. 2t95p

FOR SALE- 1981 Buick Regal, air, tilt, cruise, AM/FM radio, $1,900.00 or best offer, 681-2666. 2t94p

FOR SALE- Dodge Comet Custom, 2-door, good winter car or hunting car, little rust, $325. Call 681-2094 after 6 p.m. ask for Paul. 84tfc

Household Gds.

FOR SALE — TV stand on wheels, $10.00. Call 681-4968 after 5 p.m. 93tfc

FOR SALE — Large brown dresser, asking $70.00. To see and look at it, come to 421 W. 1st St., Thief River Falls. 2194p

FOR SALE — 12'x18' low shag, light green carpet. Call 964-5057 after 5:30. 2195c

CLASSIFIED INFORMATION
681-4450
Deadlines for THE TIMES classified Ads are 3:00 p.m. on Friday for the Monday Edition and 3:00 p.m. on Tuesday for the Wednesday Edition.

RATES
10¢ per word, minimum $2.50 per ad. Payment should accompany ad. Minimum billing amount is $5:00.

MAIL YOUR AD AND PAYMENT TO:
THE TIMES
P.O. Box 100
Thief River Falls, MN 56701

Name: ______ Address: ______ City: ______ State: ______ Zip: ______ Day Phone: ______ Evening Phone: ______ Run for ______ Editions.

Snowmobiles

FOR SALE — 1989 Arctic Cat EXT, 405-4266. 2194p

FOR SALE — 1989 Polaris Sport Indy, 1,000 miles, real nice condition. Call 378-4241 evenings. 2195p

FOR SALE — 1975 John Deere snowmobile, 440, nice shape, extra parts, 681-5384 2195p

Hay, Feed, Seed

WILD BIRD SEED
Sunflowers, thistle and suetcakes, bags or bulk, Northland Produce, 416 N. Atlantic, 681-2420. 1t94c

Happy Thanksgiving

MLS Hwy. 59 South
Century 21
O.K. Realty Thief River Falls
OFFICE HOURS: 8:30 - 5:30 Monday-Friday
681-2290 or 1-800-521-5085
Former Farm Credit Services Bldg.

THE GANG AT CENTURY 21 would like to wish all our friends and patrons a very *HAPPY THANKSGIVING*. We will be closed Thursday and Friday to allow our agents a long weekend to enjoy the Holiday. Regular business hours will resume Monday, November 27, 1989

■ HELP WANTED
LOVING NANNIES NEEDED Minneapolis-St. Paul, East Coast. Screened families. Work with a Minnesota agency. More jobs than we can fill! Call (612)221-0587. CSI Nanny Professionals

ATTENTION GENERAL AGENTS American Republic Insurance Company is looking for a general agent to handle our outstanding health products in this area. Call 1-800-456-4277

■ TOURS
Senior Citizens Tours to Exciting Winter Destinations including Arizona, Florida, Texas and California. Call Now For a FREE Tour Digest. (612)591-9199. MN 1-800-325-3333

■ MISCELLANEOUS FOR SALE
PROTECT YOURSELF against 2/4 legged attackers, Safe, legal, effective. Compact chemical propellant. Send $14.90 or 2/24.90 to DEFIANCE, PO Box 112, Solway, MN 56678. Satisfaction guaranteed.

■ VACATION
Returning to the Texas Gulf Coast and Rockport Fulton is as natural as nature. The birds do it. You can too! Call 1-800-826-6441 for free information.

TEXAS RIVERIA BALBOA COURTS 1498 - South Church, Rockport, Texas 78382 512-729-2517, Full/Queen Kitchenettes; Pool, pier, Phones/$25 Free LD, Satellite TV. Unbelievable $275/$350 Month

■ COMMUNITY DEVELOPMENT
WANTED: Entreprenuers, innovators or someone who wants to make a move! We may have what you are looking for. We are FAIRFAX, MINNESOTA and we would love to have you. Please call economic developer Marcia Pelzel at (507)426-7255 or 1-800-535-3160 or write to: City of Fairfax, P.O. Box K, Fairfax, MN 55332

■ PERSONALS
Surrogate mothers needed for infertile couples. Contact ICNY 14 E. 60th Street, NY, NY 10022. 800-521-1539

Ask us about MCAN (Minnesota Classified Advertising Network) Reach 2 million households for $140

■ BUSINESS OPPORTUNITIES
MANAGEMENT TRAINEE
Prudential Financial Services
Seeking aggressive individuals, college degree and or/business experience $30,000 guarenteed for qualified applicants only to start. Forward resume to:
PRUDENTIAL INSURANCE COMPANY
Box 4610
Rochester, MN 55903

Distributor wanted, southern Minnesota. Honest, aggressive, delivery vehicle, run own business. Sell quality pet foods to kennels, stores, etc. Dr. Simonsen's Dog Food 1-800-831-4860

■ ADOPTION
Adoption: Broken hearted, we have lots of love to give. Could you help? We would like to give your newborn a happy home. Can help with expenses & concerns at this difficult time. Call collect Barbara & Charlie 516-521-8377. Legal/confidential

■ TV/VIDEO
CAMCORDERS - VCRs Wholesale, 42 Brands, No Tax, Free UPS Delivery. Free CamCorder Buyers Guide (none for VCRs) Call with Model Wanted for our Price. 800-344-7123

WHOLESALE VIDEO To The Public
FAX-CAMCORDERS VCR'S All Brands - free delivery! Call 1-800-937-6077 With Model Numbers For Your Price

■ TANNING & TONING
CHRISTMAS TANNING BEDS
For Year-Round Tan From $199
WOLFF
Home-Commercial Units
Monthly Payments low As $18
Call Today
Free Color Catalog
1-800-228-6292 (MNNET)
"1990" MODEL WOLFF SUNBEDS
Commercial-Home
New-Used
Lamps-Parts-Supplies
FREE CATALOG
"Sales & Service for over 9 years"
Tan-Me Inc. St Paul MN
1-800-527-4675 612-452-2285

CLASSIFIEDS
THE WORLD AT YOUR FINGERTIPS

Mobile Homes

FOR SALE- 1974 Marshfield Capri, 14'x70' mobile home with 8'x16' insulated and wired entry with wood stove hooked into duct work, 12'x14' front deck, stove, refrigerator, built-in microwave, water softner, a/c, everything is in good condition. It can be left set-up on lots. 8 miles west of TRF. Call 681-5785. 3t96p

FOR SALE- Trailer and 2 lots in St. Vincent, MN. Call Glenda VanDeCreek, 823-6846. 26t112c

Public Notices

NOTICE
I, Jeff Shumway, starting 11-5-89 will not be responsible for any bills other than my own.
Jeff Shumway
3t94c

PUBLIC NOTICE
I am not responsible for Mrs. Karen Rux bills or charges. All bills after Oct. 12th are not mine and I will not be responsible for them.
Mr. Robben L. Rux
6t94p

Situation Wanted

FISHER ELECTRIC of Thief River Falls, Inc.
★ RESIDENTIAL ★ COMMERCIAL
★ FARM ★ WIRE-REWIRING
681-1884
506 S. Markley, Thief River Falls, MN

BARN LOWERING, barn straightening, barns converted to machine storage, grain storage or shop. Leaning barns, sagging roofs straightened. Guaranteed work, free estimates. 1-218-847-1849 Detroit Lakes, 1-701-239-4364 Fargo, ND W5t96p

PRINTING - For all your printing needs stop at The Times, 324 Main Ave. North, Thief River Falls or call 681-4450. 65tfp

Amana COOLING-HEATING
• GAS FURNACES
• HEATING SYSTEMS
• AIR CONDITIONERS
WE SERVICE ALL MAKES
GLENN'S ELECTRIC
SHEET METAL/HEATING
Thief River Falls 681-2294

HAVE OPENINGS IN MY DAY CARE
Call
681-4114

Rummage Sales

MOVING SALE- November 25, 10 a.m., Skylite Apt. #16, lamps, bedding, craft materials, quilt fabric, toilet riser, small heater, Christmas decorations, over toilet stacker, telephone amplifier, others. 1t94p

MARKETS
as Tuesday, November 21
(This listing of market prices is the most current available. It is intended to indicate price trends and provide a record for the future. Actual prices paid for commodities may vary.)

Spring Wheat	3.58
New Crop Spring Wheat	3.41
Winter Wheat	3.06
Durum	3.40
Top Malting Barley	2.80
Feed Barley	1.80
Top Milling Oats	1.30
Ordinary Oats	1.10
Oil Sunflowers	8.85
Corn	2.05
Rye	1.40
Flax	7.10
Soybeans	5.20
Buckwheat	12.00
Confectionary Sunflowers	15.00
Canola	9.00
Pic Bid	100%

Public Notices

County Board Proceedings

November 22, 1989
OFFICIAL PROCEEDINGS
BOARD OF COMMISSIONERS
PENNINGTON COUNTY

Pursuant to adjournment, the Board of Commissioners of Pennington County met in the Commissioners' room in the courthouse in Thief River Falls on Tuesday, October 24, 1989, at 8 p.m. Members present: Swenson, Penning, Koop and Jensen. Absent: Grabenski.

Sheriff Robert Wold discussed the repairs made to one of the squad cars. He also discussed the Sentence to Serve Program. This program would allow the judges to give an option to a person sentenced to jail time to work off his hours on a Community Service Project. The State Department of Public Safety has allocated $5,000.00 to Pennington County for supplies and a coordinator for the program.

Moved by Commissioner Swenson, seconded by Commissioner Jensen to accept the $5,000.00 from the State of Minnesota for equipment and coordinator's time supervising the Sentence to Serve Program. Motion unanimously carried.

Moved by Commissioner Jensen, seconded by Commissioner Koop to approve the minutes of October 10th, 1989. Motion carried.

Moved by Commissioner Jensen, seconded by Commissioner Koop to pay the grasshopper spraying bill from Philipp's Aviation for $1,566.00. The spraying was ordered by North Township on property owned by Perry Douglas Walker described as the N 1/2 Section 22 North Township. Motion unanimously carried. The $1,566.00 will be added to the 1990 real estate tax bill as a special assessment.

The County Board then reviewed the renewal rate for 1990 of the group life insurance policy. The premium was reduced from 44 cents/thousand to 41 cents/thousand dollars of coverage. Moved by Commissioner Swenson, seconded by Commissioner Koop to approve the renewal of the group life insurance policy with SBI Life at the rate of 41 cents/thousand for 1990. Motion unanimously carried.

Commissioner Grabenski joined the meeting.

Moved by Commissioner Jensen, seconded by Commissioner Koop to approve the 1990 On-Sale and Sunday Liquor License for Miz Ellie's in Goodridge Township. Motion unanimously carried.

Moved by Commissioner Koop, seconded by Commissioner Jensen to extend the Future Fuel, Inc., management agreement for the month of November, 1989, in its present form. Motion unanimously carried.

Moved by Commissioner Koop, seconded by Commissioner Grabenski to approve the miscellaneous expenses of Future Fuel, Inc., of $4,031.70 and authorize the Auditor to pay this bill. Motion unanimously carried.

County Auditor Olson then read a letter of resignation from Deputy Auditor Ann Pluth effective November 15, 1989. Moved by Commissioner Koop, seconded by Commissioner Jensen to accept Ann Pluth's letter of resignation, thanking Ann for her years of service to Pennington County and wishing her the best of luck in the future. Motion unanimously carried.

Moved by Commissioner Grabenski, seconded by Commissioner Jensen to begin search for someone to assume duties of Data Practices Officer. Motion unanimously carried.

County Engineer Kozojed presented each of the County Commissioners an information study done by the District 8 County Engineers. This package will be given to the Governor's Transportation Task Force on November 14th, 1989.

The County Board requested the County Auditor to make adjustments in the Budgets including transferring Road & Bridge Interest to General Revenue, reducing Solid Waste Officer Budget, reducing Sheriff's Budget, and setting salaries of employers using the same procedures as 1989.

Moved by Commissioner Grabenski, seconded by Commissioner Swenson to adjourn - carried.

November 8, 15, 22, 29,
December 6, 12, 20, 27, 1989
NOTICE OF MORTGAGE FORECLOSURE SALE
David A. Barth

NOTICE IS hereby given that: Default has occurred in the conditions of that certain mortgage dated July 1, 1982, in the principal amount of $43,550.00 executed by David A. Barth and Lori A. Barth, husband and wife, as mortgagors, and Raymond Barth, Comaker, and secured by a Promissory Note dated July 1, 1982, in the amount of $43,550.00, to the United States of America, acting through the Farmers Home Administration, United States Department of agriculture, Mortgagee, and duly recorded with the Office of the County Recorder in Pennington County, Minnesota, on July 1, 1982, in Book 176 of Records, page 169, as Document Number 115210.

No action or proceedings has been instituted at law or otherwise to recover the debt secured by said mortgage or any part thereof; all prior notice requirements have been complied with;

There is due and claimed to be due on the mortgage and the note secured thereby, including interest to the date of this Notice and including advances in the amount of $952.88, the sum of Forty-two Thousand Eight Hundred Forty-three and Nineteen Hundredths Dollars (42,843.19). Pursuant to the power of sale therein contained, said mortgage will be foreclosed and the tract of land lying and being in the County of Pennington, Minnesota, described as follows:

Lot 11, Block 1, Arthur's Second Addition to the City of Thief River Falls according to the Official Plat thereof on record,

Will be sold by the Sheriff of Pennington County at public auction on the 23rd day of January, 1990, at 10:00 o'clock a.m. in the Pennington County Sheriff's Office in Thief River Falls, MN, to pay the debt then secured by said mortgage, taxes, if any on said premises, and the costs and disbursements allowed by law, subject to redemption within six months from said date of sale.

At the time of the commencement of said mortgage foreclosure proceedings said lands were not agricultural lands as defined by the Minnesota Omnibus Farm Act, Laws of 1986, Chapter 398.

Dated October 25, 1989.
United State of America
-s- Russ Bjorhus
State Director
Farmers Home Administration
State of Minnesota
U.S. Dept. of Agriculture

November 22, 29, 1989
PUBLIC NOTICE
REQUEST FOR PROPOSALS ON FEASIBILITY STUDY FOR SWIMMING POOLS AND ARENA IMPROVEMENTS
CITY OF THIEF RIVER FALLS, MINNESOTA

The City of Thief River Falls, Minnesota, is seeking qualified Architectural-Engineering Consultants to provide a Feasibility Study which analyzes design considerations and provides preliminary estimated costs of the following.

(1) Construction of an outdoor, recreational swimming pool to be build in conjunction with an addition and improvements to the Sports Arena.

(2) Construction of an outdoor or an indoor, recreational swimming pool and renovations to the existing indoor swimming pool presently pool located at Franklin Middle School.

(3) Annual Operation and Maintenance costs estimates shall be provided for each alternative associated with new swimming pools.

Proposal documents may be obtained from the Community Development Department, City Auditorium, 123 Main Avenue North - P.O. Box 528, Thief River Falls, MN 56701, during normal business hours. Completed proposals, addressed to the Recreation Complex Coordinating Committee, c/o Community Development Director, will be received at the above address until 5:00 P.M. on Thursday, December 21, 1989.

The City of Thief River Falls reserves the right to reject any and all proposals received.
Dated November 17, 1989.
City of Thief River Falls
-s- Donald L. Stewart
Community Development Director

125 NEW STUDENTS NEED YOUR HELP
If you have housing available to rent—contact Thief River Falls Technical College. Help us provide adequate housing for these students and extra income for you.
We would like information on apartments, houses and sleeping rooms, within 30 miles of Thief River Falls.
CALL 681-5424 OR
1-800-222-2884 MN TOLL-FREE

Minnesota Geography Fair entries Saturday in St. Paul were made by five ninth graders who completed their projects as eighth graders at Franklin middle school in Thief River Falls last year. The three students above (left to right) are Sanna Torgerson, daughter of Mr. and Mrs. Les Torgerson; Kim Hoefer, daughter of Mr. and Mrs. Earl Hoefer; and Alyson Peterson, daughter of Neil and Linda Peterson. Weller Redinger, instructor who took the group to the geography fair, said that the projects made by the students gained high rankings from the judges.

Steve Josephson, assistant airport manager at the Thief River Falls regional airport, appears to have turned his back on a large scale project. It takes quite a bit of effort and planning to remove the nose of a Boeing 707 airplane from a trailer. The Boeing 707 is the latest addition to the aircraft used to provide training for aviation and power plant students at the Technical College in Thief River Falls. The aircraft was purchased by the state of Minnesota from the military. It was kept at a military aircraft "graveyard" near Tuscon, AZ. The Technical College then purchased it from the state of Minnesota for about $2,500, which is basically for fees. It was hauled to Thief River Falls by Tri-State Motor Transit Co of Joplin, MO. The 707 Boeing airplane part will be used to train aviation students after it is mounted on a stand and the back of it walled off.

Bowlers in leagues at the Family Bowl in Thief River Falls provided enough money through a "Turkey Shoot" competition last week to give 20 turkeys to the Thief River Falls area food shelf. Family Bowl manager Vern Norlund delivered the turkeys Tuesday to Arlene Swanson, food shelf director. Bowlers who wished to participate donated 50 cents and the bowler with the high series (with handicap) that league night won a turkey. Excess money accumulated from all the leagues was used to purchase the turkeys for the food shelf. Bob Kostner, winner of a turkey in one of the leagues, donated the bird he won to the food shelf as well. Norlund said a similar event will probably be held near Christmas.

STEINER...

A Tuesday afternoon visitor at the home of Mrs. Clara Jaenette was Mrs. Dorothy Olson. Thursday afternoon Mrs. Lori Narlock and her two-month-old baby girl, Ashley Ann, came out to visit Clara. Clara enjoyed holding the little girl and also appreciated the plate of goodies Lori brought her. What a thoughtful thing to do!

Larry and Carmen Gustafson visited Sunday evening at the home of his folks, Mr. and Mrs. Clarence Gustafson, at Viking.

Curt and Carol Johnson and Sheryl visited Mrs. Agnes Sigurdson at the McIntosh Manor Nursing Home Sunday afternoon. Agnes is Curt's aunt.

VIKING
MRS. ORVILLE PETERS
THIEF RIVER FALLS
681-3250

Dove Circle of Zion Convenes
The Dove circle of Zion met at the church Tuesday afternoon when the hostess was Janet Berg. Nina Halvorson led the Bible study. Those who attended were Amy Hanson, Joyce Erickson, Irene Grandstrand, Janet Berg, Nina Halvorson, and Rev. Michael Herschberger.

Mr. and Mrs. Earl Erickson and Mr. and Mrs. George Erickson attended the funeral of their aunt, Mrs. Vera Wilkins, which was held Saturday at the Presbyterian church in Crookston.

A week ago Monday evening Mr. and Mrs. LeRoy Sustad of Viking and Mr. and Mrs. Orville Peters of Thief River Falls were supper guests at the Mrs. Myrtle Beckett home in Thief River Falls.

Don Hess of Huron, SD, was a visitor and coffee guest last Monday afternoon at the Russell Floberg home.

Birthday
Irene Grandstrand noted a birthday Sunday. Coming to their home to help her celebrate were Grace Friel of Stephen, Mr. and Mrs. Ward Sinn, Angie Sinn, Bernice Hultgren of Thief River Falls, and Mr. and Mrs. John Borberich, Stephanie, Brittany and Benjamin of Brooks. The birthday cake was baked by their daughter, Mrs. Ward Sinn.

Mr. and Mrs. LeRoy Sustad attended the offertost at the Evangelical Covenant church in Thief River Falls Sunday evening.

Arlane Henson was a dinner guest Sunday at the Clarence Gustafson home. Coming later for the evening was Leona Gustafson, Jan and Sandi.

Mr. and Mrs. Virgil Hjelle visited with Mrs. Lillie Flodstrom at the Oakland Park Home in Thief River Falls Saturday and Sunday afternoon.

Birthday
Mr. and Mrs. Joe Blawat were supper guests at the Barry Henrickson home in Grand Forks, ND, Thursday evening. The occasion was to help the Blawats' daughter, Mrs. Barry Henrickson, celebrate her birthday.

Birthday
Sunday afternoon Darrel and Melanie Nelson entertained at a party in honor of their son, Derik, who celebrated his 2nd birthday. Guests were his great-grandmother, Mrs. Emil Zavoral of Thief River Falls, and grandparents, Marshall and Beverly Fulks of Warren and Alice and Gene Nelson of Viking. Other relatives were Debbie and Michael Waterworth and Reed of Newfolden, Pam Brule, Wyatt and Ethan of Grand Forks, and Jeana and Steve Nelson and Jamie. Derik received many nice cards and gifts.

Mr. and Mrs. Corey Skjerven and family of Thief River Falls visited at the Gordon Skjerven home Saturday evening.

Friday evening Mr. and Mrs. Russell Floberg visited at the Dale Vixie home of rural Newfolden.

Pembina Petticoat Homemakers Club Meets
The Pembina Petticoat Homemakers club met Wednesday evening at the home of Darlene Olson. Darlene also gave a lesson on nutrition and conducted a lesson on craft. Those who attended were Joyce Johnson, Judy Yutrzenka, JoAnn Peters, and Audrey Anderson.

Mary Lou Cook visited with Mrs. Florence Knutson Thursday.

Invest in your Community and shop at your Times Advertisers.

All Seasons Realty
Your INDEPENDENT Home Town Office!!
STATE FARM BLDG
1304 N. MAIN P.O. BOX 787
THIEF RIVER FALLS, MN 56701
681-4960
WITH US YOU ARE NO. 1!!!
EXPERIENCE MAKES THE DIFFERENCE!!!
AFTER HOURS AND WEEKENDS, SEE BELOW!!!
JUNE STEIGER, GRI......681-8787 BONNIE ANDERSON, GRI..681-8214
VAL HOLMES, GRI......681-5812 GAIL OYSTER, GRI......681-5495
JAN KRAMER, GRI.....681-4960
November 22, 1989
ENJOY YOUR FAMILY...DRIVE CAREFULLY AND CALL AHEAD IF YOU NEED WEEKEND APPOINTMENTS...CALL BONNIE ANDERSON...681-8214
REMEMBER...AT ALL SEASONS REALTY YOU WILL SEE PROPERTIES YOU WON'T SEE WITH ANY OTHER...CALL AHEAD FOR YOUR "PRIVATE" APPOINTMENT!!!
REAL ESTATE SHOPPING LIST AVAILABLE! STOP IN AND PICK UP YOURS.
★ FIRST TIME HOME BUYERS SPECIALIST! PROPERTIES YOU WON'T SEE WITH ANY OTHER!
★ HOMES ★ COUNTRY HOMES ★ FARMS ★ HOBBY FARMS
★ BUILDING SITES ★ CRP LAND ★ COMMERCIAL
CALL AHEAD FOR WEEKEND APPOINTMENTS!!

THANKSGIVING

AS WE REFLECT ON THE SPIRIT OF AN EARLIER THANKSGIVING...
LET US GIVE THANKS FOR OUR MANY BLESSINGS, HEALTH, HAPPINESS AND BROTHERHOOD.
FLYNN REALTY
Bob Flynn, Bob Bergen, Elvera Cullen, Agnes Beauchamp, Norm Wussink & Esther Johnson

Several Accidents Reported To LEC

Several accidents, but none very serious, were reported to law enforcement officials in Pennington county last Thursday and Friday.

Accidents: On November 16 at 12:45 a.m. police received a report of an accident on Bayview avenue. A car driven by James Slatten, route 4, St. Hilaire, was pulling out of a parking lot and began to apply the brakes. He lost control of his vehicle and it went into the ditch where it rolled onto the roof. Damage to the vehicle was estimated at $1,000. Slatten was not cited of a bump to his head and a sore back. He was cited for going too fast for conditions.

On November 18 at 8:40 p.m. police received a report of an accident on the First street bridge. A vehicle driven by Deanna Lynn Glass, Thief River Falls, was going west on First street bridge, when she attempted to turn left into her home. She was not cited for failing to yield to an oncoming Brett Anderegg car, route one, Thief River Falls. Damages to the pickups were estimated at $500 to the Glass vehicle and $400 to the Anderegg car.

On November 16 at 5:30 p.m. Pennington county sheriff's department received a report of a deer and deer accident farm pickup west of St. Hilaire on route 2. A car driven by Jeffrey Lynn Gaines, route 1, St. Hilaire, was west and a 7 to 8 point buck jumped in front of the vehicle causing about $750 damage.

On November 17 at 10:16 p.m. Pennington county sheriff's department received a report of a car and deer accident, down miles south on county road 10 south of state aid 3 in Thief River Township. The car driven by Jeanna Woods of Oklahoma was traveling south when a deer jumped out of the ditch. Damage to the car was estimated at $800.

On November 17 at 5:48 p.m. police responded to a report of an accident at First street and LaBree. A car driven by Thomas Nelson, 1, Thief River Falls, was going west on First when he attempted to turn left onto a stop sign. A car driven by William Hagen, Warroad, and owned by Roman Chief Service, was going east on First and turned in front of the Nelson car. Damage to the Nelson car was estimated at $1,000 and damage to the Hagen vehicle was estimated at $500.

Hit-and-run: On November 17 at 1:02 p.m. police responded to a hit-and-run at a Good's Market. A guy reported that a vehicle backed into a parking space and backed into a light post belonging to Gene's Mobil and damaged the lower of the sculpture. The damage to the pole was estimated at $500. The incident is under investigation.

On November 18 at 1:19 a.m. police received a report of a hit-and-run incident in the Sun Women parking lot. A car driven by Jeffrey Lynn Morales, Thief River Falls, which was legally parked, was struck and damaged by another vehicle, which then left the scene of the accident. Damage to the vehicle of the victim was estimated at $500.

On November 20 Laura Thole of Thief River Falls, reported that another vehicle had struck the right side of her vehicle while it was parked in another parking lot. The damage was estimated at $125.

Thefts: On November 20 Corner Drug in Thief River Falls, reported the theft of a pair of Nikon binoculars. Nikonoculars gone by Fenton, 1, a bag left were gones. It was valued at $55. At the time they also reported the theft of two ceramic figurines valued at $1 each. The thefts are under investigation.

On November 20 at 5:53 a.m. Pennington county sheriff's department received a report of a theft and vandalism from Sun VCR from the Thief River Falls college women dormitory. Upon arrival Pennington County Deputy Service and VCR was found rifled out into the middle of a hallway. Entry into the building was gained through a door. A roll of plastic was used to pry the door open. Damage. The value of the items taken had not been estimated.

On November 21 at 2:53 p.m. Morris Plaison, Thief River Falls, reported that his wallet was stolen from his Jeep pickup. He believed the item was taken while it was parked in Hugh's parking lot. The Goodyear tire was valued at $100.

On November 21 at 11:38 a.m. Appell, Grand Forks, reported that two Power tools had been gotten from his Ford Bronco which had been parked in Hugh's parking lot. Items were taken by breaking out a window. The speakers were valued at $100. The damage to the vehicle was estimated at $100.

Arrests: On November 18 at 1:30 a.m. Jeffrey Michael Hagen, for assistance from someone at the Thief River Falls Hotel. He was 22, and had been assaulted. Charges are pending for fifth degree assault against Gary Atenson, 19, Thief River Falls.

Vandalism: On November 18 at 12:30 p.m. Mike Kyle, lessee of Thief River Falls reported that someone had run over her mailbox. The damage was estimated at $200.

Driving While Intoxicated: On November 19 at 11:19 a.m. a police officer observed a vehicle traveling with no headlights on, through a red light. The vehicle was stopped in Hugh's parking lot. Charges were pending with investigation.

On November 19 at 3:01 a.m. an officer on patrol observed a large group of people walking in the 100 block of west ninth street and noticed that several individuals were consuming beer. Some in the group were attempting to hide empty beer cans on the sidewalk. The individual carrying the beer attempted to run away, but was caught by police officer. Charges in the incident were a 17-year-old Thief River Falls man for the consumption of alcohol under age, a 19-year-old male of Mankato, MN, with consumption of alcohol under age, and a 19-year-old male of Thief River Falls, with the consumption of alcohol under age. Charges for fifth degree assault against Jeffrey Michael Hagen, 22, Hazen, ND, was charged with drinking alcohol in public.

On November 19 at 4:33 a.m. a police officer on patrol observed a vehicle with a headlight out, in talking with the driver he noticed that he had been drinking and that there were several beers in the vehicle. As the driver was leaving the scene, he was charged with possession of alcohol under age.

On November 20 police located a 15-year-old juvenile girl who had been reported missing from home.

The minor was found at a local cafe and was found to have been drinking. She was charged with consumption of alcohol under age.

On November 20 police located a 15-year-old juvenile girl who had been reported missing from home.

The minor was found at a local cafe and was found to have been drinking. She was charged with consumption of alcohol under age.

On November 20 police located a 15-year-old juvenile girl who had been reported missing from home.

The minor was found at a local cafe and was found to have been drinking. She was charged with consumption of alcohol under age.

Annual Holiday Fair at the city auditorium in Thief River Falls Saturday attracted its normal throng of shoppers. Crowds were so large at times that standing and aisle space in a variety of craftsmen from throughout the area with many of the items geared toward holiday gift giving. This was one of the many booths where the hand-made items attracted shoppers' attention. Once again this year the requests for booth space far exceeded the space available at the city auditorium and a number of applicants from as far away as the Twin Cities had to be turned away.

House Committee Approves 3-Year EDA Extension

Three-year extension of the Economic Development Administration (EDA) and other administration development programs has been approved by the U.S. House public works and transportation committee.

Congressman Arlan Stangeland, a leading member of the committee, said the legislation strengthens EDA's ability to help rural communities build and improve the kind of public facilities needed to attract economic development and jobs.

He said he helped secure over $2 million in 1989 EDA funding for the communities of Baudette, Warroad, Roseau, Karlstad, Kittson County, Ada, Crookston, Polk County, Mendota Heights, Grand Forks, Wadena and Hayfield.

The reauthorization legislation authorizes EDA programs at $230 million for each year 1990, 1991 and 1992 for grants up to 50 per cent to fund the construction, repair, rehabilitation and improvement of public facilities.

It also authorizes EDA to use $1 million to set up locally administered revolving loan funds to promote small businesses and retain existing businesses.

Regional Arts Council Accepts Grant Requests

Regional arts council of the Northwest Regional Development Commission is accepting applications for small arts grants until December 15 according to Linda Nelson, executive director.

Art groups may apply for up to $200 for single arts grants with total project costs not exceeding $1,000, according to Nelson, after Feb. 1, 1990.

Community-based semi-professional arts organizations with at least a six-month season may apply for Operating Support Grants. Grants for Operating Support, totaling $4,000 are available for crystal expansion which includes equipment.

The applications will be reviewed by the regional arts council in January and notification of awards will be reviewed by the regional arts council executive committee in the January meeting.

Application guidelines, forms and information are available from Nelson at the NWRDC, P.O. Box 3, 222 Ponto Avenue, Crookston, Thief River Falls, MN 56701. Phone numbers are 681-2820 or 1-800-537-0601.

MN State Patrol Busy Responding To Many Accidents

Minnesota state patrol officers were busy responding to accidents last weekend, according to Sgt. Gerald Eaton, accident and numerous vehicles in the ditch were reported throughout the day. As of Wednesday morning there were scattered slippery spots on the road, but road crews were busy taking care of those areas.

One of the accidents responded to by state patrol officers in the region involved the reported fire rolling north of Hinckley on Highway 35. According to Eaton, the fire was found to be a false report of the accident at 7:16 p.m. Tuesday, a semi driver by Gregory Gaston of Crookston was traveling north on Highway 35 and slowed a vehicle in front of him to make a turn. When a vehicle approaching behind the semi was unable to slow because of icy roads and collided with the rear of the semi. The second vehicle, a Ford Ranger, driven by Jeffrey Lee Thomas, St. Louis, 24, Sustained Damage to the semi was estimated at $150. Damage to the pickup was estimated at $3,000. Silica complained of pain but he was not transported to the hospital.

Another accident responded to by state patrol in this region involved and reported one mile north of Moorhead on Highway 75 at 2:15 p.m. Tuesday. A man who had received a report of the accident at 2:15 p.m. Tuesday, a car driven by Gloria L. Anderson of Newfolden, was traveling south and had slowed to meet a stop sign when a pickup driven by Edward Dorn of Kindred, which was also traveling south on Highway 75, was unable to stop in time and struck the rear of the car and then the rear of the other vehicle. Damages were estimated at $150 to the Dorn pickup and $1,000 to the Anderson vehicle.

125 NEW STUDENTS NEED YOUR HELP

If you have housing available to rent-contact Thief River Falls Technical College. Help us provide adequate housing for these students and extra income for you.

We would like information on apartments, houses and sleeping rooms, within 30 miles of Thief River Falls.

CALL 681-5424 OR
1-800-222-2884 MN TOLL-FREE

THANKSGIVING
A TIME FOR PRAYER

We thank Him for the happy times we're able to share with family and friends. We thank Him for good health and good things in life. We thank Him for the food on our tables and for all the blessings we have received. So let us join our hands together in thankfulness, this Thanksgiving Day.

NORTHERN STATE AGENCY
LARGE ENOUGH TO SERVE YOU — SMALL ENOUGH TO CARE
201 E. 3rd St. Thief River Falls, MN

gifts for him
gifts for her

Men's and Women's
JACKETS
20% TO 40% OFF

TAKE AN EXTRA 20% OFF
3 HOURS ONLY!
FRIDAY, NOVEMBER 24
9 A.M.-12 NOON
Excludes "Jim Dandy"

Men's and Women's
SWEATERS
25% OFF
SALE ENDS SATURDAY, NOVEMBER 25

Bjorkman's
Thief River Falls

Second Section
Thief River Falls, Minnesota
Volume 78, Number 94
THIEF RIVER FALLS TIMES
Wednesday, November 22, 1989

Three From T.R.F. Among 25 Honored In Snowmobiling

Award plaques from Snowmobile magazine were presented to Thief River Falls residents at a recent banquet in Minneapolis. The local people involved with the development of Arctic Enterprises were recognized as part of a select group of "25 Who Made a Difference." Three Thief River Falls residents were among the 25 honorees (pp photo), chairman of the board Gordon Lee, and Steve Sletta of the Arctic engineering department. Also honored was Lowell Swanson, former chairman and president of Arctic Enterprises (no photo was provided).

Three Thief River Falls area involved with the development of the Arctic Cat snowmobile were honored among "25 Who Made a Difference" recently in Minneapolis as part of the 25th anniversary celebration of "Snowmobile" magazine.

Recognized were Lowell Swanson, William Ness and Roger Skjervem. More than 250 people attended the $100 per plate event to pay tribute to the people who have made contributions the most and largest of snowmobiling. Proceeds from the event went to the Easter Seal society.

As former chairman and president of Arctic Enterprises, Swanson was helped take the company from infancy to the production of more than 100,000 cats per year. He also was involved in the development and marketing of Arctic Cat snowmobile clothing.

Though the years he has been a proponent of the International Snowmobile Industry association and has tenaciously helped bring the snowmobile industry to Wall Street.

Ness, who is now president of Arctic Enterprises, William Ness began his career as director of engineering with Arctic Enterprises in 1965. He has been instrumental in the development of the Arctic Cat snowmobile line and also been responsible for establishing the company's "performance image" as head of Arctic's legendary racing program during much of the 1970's and early 1980's.

Ness is credited for recognizing the Arctic Cat snowmobile's value of Arctic Inc.

A former snowmobile racer, Roger Skjervem, who is now a Thief River Falls resident, helped Arctic Cat develop skjervem stopping cams. He now became one of one of the other engineers, who have developed many antiballistical breakaways including pickup bumper, the Arctic Cat Jacket, the Arctic Cat Bobcat model, the rolling arm, and on the snowmobile skidplate, the Arctic Cat glass hoods and the use of aluminum frames.

Arctic Cat's Bobcat was the original concept in the vast number of snowmobiles now in production. Steve Sletta, Thief River Falls, was the original editor of "Snowmobile" magazine. Without except like him, snowmobiling might not have become one of North America's most popular recreational and one of the snowbelt's largest industries.

Christmas decorations are going up all around the community as the annual department of Arctic Cat snowmobile sales around among "25 Who Made a Difference" recently in Minneapolis as part of the 25th anniversary celebration of "Snowmobile" magazine.

Recognized were Lowell Swanson, William Ness and Roger Skjervem. More than 250 people attended the $100 per plate event to pay tribute to the people who have made contributions the most and largest of snowmobiling. Proceeds from the event went to the Easter Seal society.

As former chairman and president of Arctic Enterprises, Swanson was helped take the company from infancy to the production of more than 100,000 cats per year. He also was involved in the development and marketing of Arctic Cat snowmobile clothing.

Though the years he has been a proponent of the International Snowmobile Industry association and his tenaciously helped bring the snowmobile industry to Wall Street.

Ness, who is now president of Arctic Enterprises, William Ness began his career as director of engineering with Arctic Enterprises in 1965. He has been instrumental in the development of the Arctic Cat snowmobile line and also been responsible for establishing the company's "performance image" as head of Arctic's legendary racing program during much of the 1970's and early 1980's.

Ness is credited for recognizing the Arctic Cat snowmobile's value of Arctic Inc.

A former snowmobile racer, Roger Skjervem, who is now a Thief River Falls resident, helped Arctic Cat develop skjervem stopping cams. He now became one of one of the other engineers, who have developed many antiballistical breakaways including pickup bumper, the Arctic Cat Jacket, the Arctic Cat Bobcat model, the rolling arm, and on the snowmobile skidplate, the Arctic Cat glass hoods and the use of aluminum frames.

Arctic Cat's Bobcat was the original concept in the vast number of snowmobiles now in production. Steve Sletta, Thief River Falls, was the original editor of "Snowmobile" magazine. Without except like him, snowmobiling might not have become one of North America's most popular recreational and one of the snowbelt's largest industries.

Christmas decorations are going up all around the community as the annual department of school district 564 has announced that the lighting of the Christmas Tree will be at 6 p.m. November 30 in Ekta park. Refreshments will be served at the Heritage community center this year.

Kmart Distributes Thanksgiving Dinners

Kmart in Thief River Falls is one of Kmart nationwide the company taking to provide needy families with Thanksgiving turkeys and all the corresponding vegetables, bread and pumpkin pies.

According to Kmart's Chairman of the Board and Chief Executive Officer Joseph D. Antonini, "With this year's Kmart associates have provided Thanksgiving dinners for needy families in the Thanksgiving food baskets drive the program was initiated in 1983. This is very gratifying and reflects the intent of the upcoming holiday season."

Locally, each Kmart store will deliver a minimum of 30 food baskets consisting of a turkey, potatoes, stuffing, vegetables, bread and pumpkin pies.

The Kmart Holiday Good News Programs have been recognized by the President's Volunteer Program for private sector initiatives. In 1987 the Kmart Holiday Good News Programs received from President Reagan and for the past five years been eligible to fly the C-Flag. This is the symbol of the program that states "We Care" and "We Care."

Make And Take Craft Session Set At Goodridge

Goodridge community residents are invited to the Goodridge senior citizens organization to join in a "make and take" Christmas craft day Thursday, November 30, at 1:30 p.m. at the Goodridge community center.

Participants are encouraged to take home for just $1 and will also have an opportunity to view quick and easy craft ideas with friends.

Public is invited to the craft session.

Craft ideas, patterns and suggestions for future sessions are welcome.

Other community events presently planned include a presentation by Santa Claus with the annual Christmas party, program on December 7 at 2 p.m. and the annual Christmas tree on Thursday afternoon, December 21.

Blood Pressure And Foot Care Clinic Nov. 27

Monday, November 27, there will be blood pressure and foot care clinic from 1 to 2 p.m. at the Sleepy Eye Medical Center in Thief River Falls.

Call for Foot Care appointments 681-5181 ext. 2 Ask for Community Service. The public is welcome.

The next clinic will be on clinic in December.

THANK YOU

The Thief River Falls Education Association would like to thank the individual Business Sponsors for the Homecoming/Educators Breakfast, also we would like to thank the following Corporate Sponsors for the breakfast:

Dakke Insurance
Bergna Travel
Best Western Inn Of T.R. Falls
Chamber Ed. Comm.
Green Funeral Home, Inc.
Herts Foods, Inc.
John Inc.
KTRF/KSNR
Northern MN Utilities
Northern State Bank
Northern Woodwork Inc.
Northland Community College
Northland Foods
Norwest Bank
Purdy's Store
T.R.F. Long Distance Service
T.R.F. Public Schools
T.R.F. Technical College

PARTS
For GM Parts
See
KERMIT OR GERARD
GM Parts
We Goodwrench
NORTHERN MOTORS, INC.
Hwy. 8 at 9th • Thief River Falls, MN
681-4820

FULL MEAL DEAL

10 PIECES ORIGINAL RECIPE®
OR EXTRA TASTY CRISPY™ CHICKEN
PLUS: LARGE COLE SLAW, LARGE MASHED POTATOES W/GRAVY AND 4 BISCUITS

Combination Only
Only $10.99

OFFER GOOD THRU NOV. 26

Kentucky Fried Chicken.
681-7244
3rd & Knight Ave. Thief River Falls, MN
We Do Chicken Right.

SEARS HOME ELECTRONICS SPECTACULAR
• LXI • Magnavox • Panasonic
• Pioneer • RCA • Sharp • Zenith
BUY NOW...NO PAYMENTS 'TIL MAY 1990!

KENMORE
Kenmore - extra-capacity washer and dryer
2-speed washer has America's largest usable capacity
• 3-cycle washer
• Extra-capacity dryer
• Auto dry with dryer sensor
• Extra-low energy use
• Extra-quiet Cycle control
$399.99
(Washer $379.99 • Dryer $429.99)
Kenmore UltraWash dishwasher
• Quiet operation
• Extra-capacity Sanitizer, 8 cycles
$399.99
Kenmore microwave
America's best-selling brand of appliances
$999.99
Our most advanced convenience oven
• 11.2 cu. ft. with 2-speed convection
• 6000 energy-saver cooking modes
Save 20 in. color TV
• Remote control
• Quick-turning tubes in channels, no sod up
• Sleep timer
• Auto-magnetic convergence
• On-screen display
$299.99
$119 monthly 0% APR (12 mos.)
Compact Kenmore microwave
• Kenmore 20 in. compact
• Easy-touch, quick-on, cool-touch controls
$127
(Kenmore 17 in. $119.99)
Under-cabinet model kit optional
We have a selection of $$$ Rebates starting at $$$
$299.99
$28 monthly 0% APR (12 mos.)
CD 1.3 in. color TV
• COLORTRAK: all channels control automatically on-screen prompts
• Up to 125 auto-tune channels
• Computer-controlled tuning circuitry
$299.99
$28 monthly 0% APR (12 mos.)
*0% APR (Annual Percentage Rate) on purchases of $299.99 or more. Minimum monthly payment is $25 or more. Offer ends 11/30/89. Sears Revolving Charge Account is required to receive charge for the entire amount of purchase. Interest on revolving balance accrues from date of purchase. Interest and monthly finance charge will be waived if balance is paid in full within 12 months. Sears Revolving Charge Account is subject to credit approval. Sears Home Electronics Spectacular is a registered trademark of Sears, Roebuck and Co.
SEARS CHARGE ACCOUNT
HOME APPLIANCES AND ELECTRONICS CATALOG STORE
Your money's worth and a whole lot more!
Satisfaction Guaranteed or Your Money Back
HWY. 1 & 59 WEST MON.-FRI., 8:00 A.M.-8:30 P.M. • THURS. 'TIL 9 P.M. • SAT. 9 A.M.-6:00 P.M. 681-3240

CHURCH SERVICES

United Methodist Church
Elliott C. George, Pastor

Wednesday, November 22: 7 p.m. Thanksgiving Eve service, Jr. high UMYF turkey celebration; 8 p.m. Choir rehearsal.

Friday, November 24: 2-5 p.m. Work time for Sr. high Mosaic, 7:30 p.m. Sr. high Thanksgiving lock-in.

Saturday, November 25: 1-4 p.m. Work time for Sr. high Mosaic.

Sunday, November 26: 9:45 a.m. Worship service, nursery care provided for infants and small children, 10:45 a.m. Coffee served, 10:50 a.m. "Kids Praise," pre-school through 5th, 11 a.m. Classes for grades 6-12 and adults; 12 noon Classes dismiss; 2 p.m. JYG Kids ice cream social, 7 p.m. Sr. high UMYF "Peanuts" tournament.

Tuesday, November 28: 9 a.m. U.M.W. executive board, 7:30 p.m. Tuesday study group.

Wednesday, November 29: 7 a.m. Wednesday morning prayer group; 6:30 a.m. 9th grade confirmation; 2 p.m. 7th and 8th grade confirmation, 6 p.m. Meditation, 6:30 p.m. Eucharist, 7 p.m. Missions commission, Jr. high UMYF "Obstacle Ball", 8 p.m. Choir rehearsal.

St. Bernard's Catholic Community
Fr. Stan Bourassa, Pastor
Fr. Dave Super, Associate Pastor

Wednesday, November 22: 7 p.m. Stephen ministry training, no confirmation classes tonight, 7:30 p.m. Stephen ministry supervisory session.

Thursday, November 23: Thanksgiving Day. 10 a.m. Thanksgiving liturgy, no school at St. Bernard's school.

Friday, November 24: 7:30 a.m. Mass; 9 a.m. Valley Home Mass, no school at St. Bernard's school.

Saturday, November 25: 4 p.m. Sacrament of Reconciliation, 5 p.m. Mass.

Sunday, November 26: Feast of Christ the King. Masses at 8:30 and 10:30 a.m.; Baptisms at the 8:30 a.m. Mass, No Sunday school classes today.

Monday, November 27: 5 p.m. Mass; 7:30 p.m. Ladies Guild meeting.

Tuesday, November 28: Masses at 7:30 a.m. and 5 p.m.; 7 p.m. Adult choir practice, Board of Education meeting.

Wednesday, November 29: Masses at 7:30 a.m. and 5 p.m., 7 p.m. Stephen Ministry training, 7:30 p.m. Confirmation I and II meet.

Trinity Lutheran Church
D. Josh Nelson, Senior Pastor
Ronald R. Calvert, Associate Pastor

Wednesday, November 22: 3:20 p.m. WASS, 6:30 p.m. Youth choir; 7:30 p.m. Thanksgiving Eve service; 8:30 p.m. Senior choir rehearsal.

Thursday, November 23: Happy Thanksgiving Day.

Friday, November 24: 3 p.m. Senior league goes to UND hockey game, back at 11; 6:30 p.m. Wedding rehearsal.

Saturday, November 25: 5 p.m. Roxanne Iverson/Dennis West wedding and reception.

Sunday, November 26: 8:30 a.m. Worship services; 9:15 a.m. Sunday school; 9:30 a.m. Adult forum, 4 p.m. Youth choir rehearsal.

Tuesday, November 28: 10 a.m. to 3 p.m. Orientation for new pastors at Concordia, 9 p.m. Staff meeting; 10 p.m. Bible study fellowship.

St. John Lutheran Church
Missouri Synod
Rev. Roger E. Rachel, Vacancy
Church of The Lutheran Hour and This is the Life

Thursday, November 23: 9 a.m. Worship services.

Sunday, November 26: 9 a.m. Worship; 10:15 a.m. Family Bible Hour.

Monday, November 27: 7:30 p.m. Deborah circle.

Tuesday, November 28: 9:30 a.m. Ruth-Rachael circle.

Wednesday, November 29: 9 a.m. Adult Bible class; 3:30 p.m. Junior choir; 5:45 p.m. Handbells; 7 p.m. Choir.

Listen to the Lutheran Hour each Sunday at 8 a.m. on 1310 KNOX or at 11:33 a.m. on 1230 KTRF.

Join Day By Day With Jesus each evening at 6:45 p.m. on 1260 KROX.

Our Saviour's Lutheran Church
AFLC
Del Palmer, Pastor
J.A. Grimstad, Assistant Pastor

Wednesday, November 22: 6 p.m. Jr. confirmation classes; 6:45 p.m. Choirs; 8 p.m. Thanksgiving communion service.

Sunday, November 26: 8 a.m. Morning Devotional Hour over KTRF; 9:30 a.m. Worship service; 10:45 a.m. Sunday school for all ages; 1:30 p.m. Service at Oakland Park with Reuben Wold leading.

Tuesday, November 28: 7:30 p.m. WMS.

Wednesday, November 29: 9 a.m. Prayer meeting; 10:30 a.m. 4th-5th grades release class, 1:45 p.m. 6th-8th grades release class, 6 p.m. Jr-Sr. confirmation classes, 6:45 p.m. Choirs, 8 p.m. Bible studies.

Redeemer Lutheran Church
Luther Anderson, Pastor
Terri Cuppett, Lay Associate Pastor

Wednesday, November 22: 6 p.m. Soup 'n pie supper; 7 p.m. Thanksgiving Eve worship.

Friday, November 24: Office closed.

Saturday, November 25: 5:30 p.m. Jagol-Bruggeman wedding.

Sunday, November 26: 8:15 a.m. Worship; 10:45 a.m. Worship with Holy Communion.

Tuesday, November 28: 9 a.m. Quilting day.

Wednesday, November 29: 8:30 a.m. 9th grade confirmation; 10 a.m. Koinonia; 2 p.m. 7th-8th grade confirmation.

Seventh-day Adventist Church
Mark Lucklesh, Pastor

Saturday, November 25: 9:30 a.m. Sabbath school classes; 10:50 a.m. Worship service with sermon presented by Duane Madden.

Monday, November 27: 8 a.m. to 12 noon The Community Service center will be open, director 964-5420.

Tuesday, November 28: 7:30 p.m. Prayer meeting.

Wednesday, November 29: 10 a.m. Ladies' prayer Band at Sayler's home.

Be sure to listen to "Windows" aired three times daily on KTRF at 10:58 a.m., 12:54 p.m. and 5:58 p.m.

Evangelical Covenant Church
Rev. Mark A. Johnson, Pastor
Kent Hudson, Youth Pastor

Wednesday, November 22: 7 p.m. Praise service.

Sunday, November 26: 9:15 a.m. Sunday school for all ages; 10:30 a.m. Worship service; 6 p.m. Evening service; 7:15 p.m. Home fellowship groups.

Tuesday, November 28: 7 p.m. Bible study-craft at Beth Johnson's home.

Evangelical Free Church
Curtis D. Anderson, Pastor
Linton Lundeen, Associate Pastor

Wednesday, November 22: 10:15 a.m. Released time class; 7 p.m. Prayer and Bible study hour, Adventure club, Jr. FCYF, Sr. High Alive, choir rehearsal, attended nursery.

Sunday, November 26: 8:30 a.m. Worship service, attended nursery and junior church for children; 9:45 a.m. Sunday Bible school, classes for all ages, coffee served before classes begin; 11 a.m. Worship service, attended nursery and junior church for children; 6:30 p.m. Evening service.

Tuesday, November 28: 6:30 a.m. Men's prayer breakfast; 7 p.m. General board meeting; 8 p.m. Trustee-deacon boards.

Wednesday, November 29: 10:15 a.m. Released time class; 7 p.m. Prayer and Bible study hour, Adventure club, Jr. and Sr. high FCYF, choir rehearsal, attended nursery.

Zion Lutheran Church
Richard Larson, Senior Pastor
Roger Hanson, Assistant Pastor
Clifford Kalmoe, Visitation Pastor

Wednesday, November 22: 6:30 p.m. Senior choir; 7:30 p.m. Thanksgiving Eve service.

Friday, November 24: 6:30 p.m. Men's breakfast-Best Western.

Sunday, November 26: 8:30 a.m. Worship service, KTRF and Cable 8 broadcasts; 10:30 a.m. Worship service; 6:30 p.m. Lutheran Vespers.

Monday, November 27: 10 a.m. Silvertones; 7 p.m. Scouts.

Tuesday, November 27: 9:30 a.m. Dorcas-Jeanette Reierson-lounge; 2 p.m. Grace-patio room, potluck; Hannah-Zion; Lydia-Inga Payne and Christine Johnson; Esther-Hannah Kisch; 7 p.m. Mary-Martha-Naomi - Doris Runger, lounge; 7:30 p.m. Ruth-Diane Beune.

Wednesday, November 29: 6:30 a.m. 9th grade confirmation; 1:45 p.m. 7th-8th grade confirmation; 7 p.m. Senior choir.

Assembly of God Church
Daniel E. Cole, Pastor

Wednesday, November 22: Kids' Quest, Youth Invasion, prayer and Bible study 7 p.m.

Thursday, November 23: Thanksgiving Day - office closed.

Friday, November 24: Office closed.

Sunday, November 26: Sunday school 9 a.m.; Morning worship and children's church 10 a.m.; Evening Care groups 7 p.m.

Tuesday, November 28: Morning prayer 7 a.m.

First Baptist Church
Carroll Erickson, Pastor

Wednesday, November 22: 7 p.m. Bible study and prayer service, Teddy Bears for the 2-5 year olds, Adventure club for K-Gr. 5, Jr. high and Sr. high youth groups.

Sunday, November 26: 9:45 a.m. Sunday school classes for all ages; 11 a.m. Worship; 7 p.m. Evening service.

Tuesday, November 28: 7 p.m. Deacon Board.

Precious Seed Baptist Church
Michael Forsberg, Pastor

Wednesday, November 22: 7 p.m. Bible study and prayer time for adults and children.

Sunday, November 26: 10 a.m. Sunday school for all ages; 11 a.m. Worship service; 7 p.m. Evening service, nursery available, visitors welcome.

Faith Lutheran Brethren Church
George Davis, Pastor

Wednesday, November 22: Confirmation class 6 p.m.; Thanksgiving service 7 p.m.

Sunday, November 26: Sunday school 9:45 a.m. Worship service 11 a.m.; Family night service 7 p.m. with "talent night" as the program.

CNC Sunday Chapel Service
Northwest Medical Center
George Davis, Pastor

Sunday, November 26: Worship service 2:30 p.m. - CNC-1 dining area.

Gatzke-Thief Lake Lutheran Parish
United & Our Savior's
Gatzke, Minnesota
Robert Amundson, Pastor

Wednesday, November 22: Thanksgiving services at United at 7:30 p.m.

Thursday, November 23: Thanksgiving services at Thief Lake at 9:30 a.m.

Saturday, November 25: Confirmation classes at United at 9 a.m.

Sunday, November 26: Worship services — United at 9:30 a.m. and Thief Lake at 11 a.m. Sunday school — Thief Lake at 9:45 a.m. and United at 10:40 a.m.

Wednesday, November 29: United church council meets at 7 p.m.; Joint church council meets at 8 p.m.

St. Hilaire Lutheran Parish
ELCA
Calvary & St. Pauli Congregations
Gary L. Moore, Pastor

Wednesday, November 22: 7:30 p.m. Thanksgiving Eve worship at St. Pauli with communion.

Friday, November 24: 1:30 p.m. Alzheimer's support group.

Sunday, November 26: 9 a.m. Calvary worship; 10 a.m. Sunday school; 11 a.m. St. Pauli worship.

Wednesday, November 29: 6:30 a.m. Men's breakfast; 7 p.m. 8th grade confirmation.

Emmanuel Lutheran Church
Holt, Minnesota
Don Balmer, Lay Assistant

Wednesday, November 22: 8 p.m. Jr. confirmation; 7:30 p.m. Thanksgiving communion service.

Sunday, November 26: 8 a.m. Morning Devotional Hour over KTRF; 10 a.m. Sunday school; 11:15 a.m. Worship service - annual meeting following service and dinner.

Wednesday, November 29: 6 p.m. Jr.-Sr. Confirmation classes; 7:30 p.m. Bible study.

Black River Lutheran Parish
Luther Anderson, Pastor
Terri Cuppett, Lay Associate Pastor

Wednesday, November 22: 6 p.m. Thanksgiving Eve worship.

Saturday, November 25: 6:30 p.m. Jagol-Bruggeman wedding at Redeemer.

Sunday, November 26: 9:30 a.m. Worship; 10:45 a.m. Sunday church school.

Wednesday, November 29: 6:30 a.m. 9th grade confirmation; 2 p.m. 7th-8th grade confirmation.

Reiner Free Lutheran Church
Goodridge, Minnesota
Del Palmer, Pastor

Sunday, November 26: 8 a.m. Morning Devotional Hour over KTRF; 10:30 a.m. Sunday school; 11:30 a.m. Worship service.

Grace & Our Savior's Lutheran Churches
Grygla, Minnesota
Pastor Percy Smerek

Wednesday, November 22: 7th and 8th grade confirmation classes meet; 7 p.m. Cantata practice, Our Savior's Thanksgiving; 8 p.m. Grace Thanksgiving, AA in Goodridge.

Saturday, November 25: 11 a.m. Cantata practice.

Sunday, November 26: Sunday communion worship; 9 a.m. Our Savior's worship, Sunday school 10:15 a.m.; 10:30 a.m. grace worship, Sunday school 9:15 a.m.; 3 p.m. Men's Bible study.

Monday, November 27: 8 p.m. AA in Middle River.

Tuesday, November 28: 8 a.m. Pastors meet in Grygla; 10 a.m. Blair House Bible study; 2:35 p.m. Released time.

Wednesday, November 29: 7th grade confirmation class meets; 6:30 p.m. Serendipity Bible study at Grace; 7:30 p.m. Cantata practice; 8 p.m. AA in Goodridge.

Thursday, November 30: Pathways program and board meets.

St. Clement Catholic Community
Grygla, Minnesota
St. Anne Catholic Community
Goodridge, Minnesota
Fr. Stan Bourassa, Pastor
Fr. Dave Super, Associate Pastor

Thursday, November 23: Thanksgiving Day. 10 a.m. Thanksgiving liturgy at St. Bernard's.

Saturday, November 25: Diaconate ordination for Larry Delaney, St. William's church, Twin Valley.

Sunday, November 26: Feast of Christ the King. 8:30 a.m. Mass at St. Clement; 9:30 a.m. Religious education classes for grades 1-8 at St. Clement, Grygla, religious education classes for pre-school to grade 2 at St. Anne, Goodridge; 10:30 a.m. Mass at St. Anne; 12 noon Diaconate ordination for Joe Richards, St. Joseph in Moorhead.

Tuesday, November 28: Release time for grades 3-8 at St. Anne, Goodridge.

Bethania and Westaker Free Lutheran Churches
LeRoy Flickinger, Pastor

Prayer time before the service at Westaker 10:10 a.m.

Wednesday, November 22: 8:15 p.m. Sr. confirmation class; 4:15 p.m. Jr. confirmation class; 7:30 p.m. Joint Thanksgiving service at Bethania. K.B.C. will sing, joint council bring pies.

Thursday, November 23: Thanksgiving Day.

Saturday, November 25: 2-5 p.m. Open house for Alice Rokke's 80th birthday at Bethania, no gifts please.

Sunday, November 26: 9:30 a.m. Westaker worship service, 10:45 a.m. Westaker Sunday school; 9:45 a.m. Bethania Sunday school, 11 a.m. Bethania worship service.

Clearwater Lutheran Parish
Evangelical Lutheran Synod
Thomas Rank, Pastor

Wednesday, November 22: 8 p.m. Confirmation; 7:30 p.m. Oak Park Bible class.

Thursday, November 23: Thanksgiving worship at Oak Park 9:30 a.m.

Sunday, November 26: Worship services — Mount Olive 8:15 a.m., Sunday school 9 a.m.; Nazareth 9:30 a.m., Sunday school 9:30 a.m.; Oak Park 10:45 a.m., Sunday school and Bible class 9:30 a.m.

Monday, November 27: 7:30 p.m. Nazareth Bible class.

Tuesday, November 28: 9 a.m. Mt. Olive Bible class.

Immanuel/Ebenezer Lutheran Parish
Plummer, Minnesota
Pastor Clarence J. Johnson

Thursday, November 23: 9:30 a.m. Thanksgiving Day service at Ebenezer.

Sunday, November 26: 9:30 a.m. Worship at Ebenezer, brunch after service and decorating of the Christmas tree; 10:15 a.m. Sunday school at Immanuel; 11:15 a.m. Worship at Immanuel; Noon monthly potluck dinner at Immanuel.

Wednesday, November 29: 7 p.m. 7th and 8th grade confirmation; 8 p.m. 9th grade confirmation.

Goodridge Area Lutheran Parish
ELCA
Goodridge, Minnesota
Robert W. Dahlen, Pastor

Sunday, November 26: 8:30 a.m. Ekelund Worship, Sunday school 9:45 a.m.; 9:45 a.m. Bethany worship, Sunday school 11 a.m.; 11 a.m. Faith worship, Sunday school 9:45 a.m.; Faith Advent program - tree trimming and potluck dinner; Faith Sunday school teachers meeting; Advent program at Ekelund tentatively.

Monday, November 27: 1 p.m. Women of the ELCA Bible study leaders at the parsonage.

Tuesday, November 28: Release time at Goodridge; 7:30 p.m. Lord's Supper preparation meeting for Grade 5 and parents at Faith.

Evangelical Free Church
Newfolden, Minnesota
Earl Eveland, Pastor
Myles Hogberg, Youth Director

Wednesday, November 22: Thanksgiving Eve Service.

Sunday, November 26: 9:55 a.m. Sunday school for all ages; 11 a.m. Morning worship; 7 p.m. Praise and prayer time; 7:30 p.m. Family night.

Wednesday, November 29: 6:15 p.m. 3D Class I at the church; 7:15 p.m. 3D Class II at the church; 7:30 p.m. Adventure club, FCYF, adult Bible study; 8:35 p.m. Praise and prayer time.

Holt Lutheran Parish
Nazareth & Silver Creek
Pastor Eugene Floistad

Sunday, November 26: 9:30 a.m. Silver Creek worship, 10:30 a.m. Silver Creek Sunday school; 9:45 a.m. Nazareth Sunday school, 11 a.m. Nazareth worship.

Wednesday, November 29: 3:30 p.m. Nazareth catechists; 6:30 p.m. Silver Creek catechists.

Bethlehem Lutheran Church
Newfolden, Minnesota
Russell Wierschke, Interim Pastor

Wednesday, November 22: 7:30 p.m. Thanksgiving service.

Sunday, November 26: 9 a.m. Sunday school, 9:30 a.m. Adult Bible study; 10:45 a.m. Worship service.

Wednesday, November 29: 3:10 p.m. Confirmation.

Silverton Lutheran Church
George Davis, Pastor

Wednesday, November 22: Confirmation class 6 p.m., Bible study groups will attend Thanksgiving service at Faith at 7 p.m.

Sunday, November 26: Worship service 8:45 a.m.; Sunday school 10 a.m.

LITTLE OAK
MRS. ARNOLD HAUGEN
GOODRIDGE
378-4367

Lois Burstad of Thief River Falls and Sharron Johnson attended church services at Nazareth church on Sunday and also attended the benefit dinner for Jack Rindahl. They visited at the Arnold Haugen home later in th afternoon. Ernest Mostrom also called there in the evening.

Allison Bjorklo spent the weekend with her grandparents, Mr. and Mrs. Gerald Sjulestad.

Many friends and relatives attended the benefit dinner held at the Nazareth church on Sunday for Jack Rindahl.

Callers at the Gladys Hanson home during the week were Mr. and Mrs. Willie Good and Mr. and Mrs. Ernest Mostrom and Kyle Arveson.

Mr. and Mrs. Willie Good visited with Johnnie Olson at the Hillcrest Nursing Home in Red Lake Falls on Monday. They also stopped in Plummer and visited Ardith, Harold and Arthur Hanson.

Oliver Hofstad, Richard Barrett and Kyle Arveson have called at the Willie Good home this week.

Mr. and Mrs. Willie Good called at the Buddy Weino home near Gully on Thursday.

Deck The Hall, The Tree ...And Your Windows

Brighten your home—and your holidays—with exciting new window stylings.

Your family and friends—even Santa—will love a new look for your windows. We'll help you choose from our large collection of fabrics and other coverings. For one room or for your entire home.

Select now and we'll guarantee installation before the Christmas holidays. And you can...

SAVE UP TO 20-45%
During Our Big
AUTUMN SALE

Quality Products: Draperies - Blinds - Wallpaper - Carpeting - Furniture
"DESIGNED ESPECIALLY FOR YOU BY CATHY"

CATHY BELMONT INTERIORS
DESIGN STUDIO
119 NORTH LABREE THIEF RIVER FALLS, MN 681-8338

TRADE AND SAVE
ON A NEW SNAPPER SNOWTHROWER

#1 RATED INTERMEDIATE 2-STAGE SNOWTHROWER by a leading consumer magazine

399.95 | 699.95 | 779.95 | 899.95 | 1299.95 | 1995.95

HUBERT'S OUTDOOR POWER & EQUIPMENT CENTER
HWY. 59 NORTH 681-5981 THIEF RIVER FALLS

YOUR NORTH COUNTRY SHOPPING CENTER

LET US THANK THE LORD FOR THE BLESSINGS WE'VE RECEIVED

For all the good times we have known
And friendships we can call our own,
Which let us know we're not alone
But cherished, come what may;
For illnesses that we've been spared,
And all the memories we've shared
With people who have shown they cared,
Whom we cannot repay;
For all the freedom in our land,
Which our forefathers wisely planned,
That all of us should understand
Far more than we can say;
For all the ways that we've been blessed,
Which make us strive to do our best,
Our gratitude should be expressed;
So thank the Lord this day.

—Gloria Nowak

Praise God, from whom all blessings flow! Praise Him, all creatures here below!
— Bishop Thomas Ken

"Enter into his gates with thanksgiving...be thankful unto him, and bless his name."
—Psalm 100:4

BILL'S SERVICE
FOR COMPLETE CAR CARE
8 A.M. to 5 P.M. Mon.-Fri.
Phone: 681-8207
208 N. Knight Ave.
Thief River Falls
William (Bill) Mathieu, Owner

GREEN FUNERAL HOME, INC.
Phone: 681-4331
Thief River Falls

HARDWARE HANK
"COMPLETE LINE OF HARDWARE, HOUSEWARES AND GIFTS"
Open 8 A.M. to 9 P.M. Daily
Saturday 8 to 5:30
Sunday 12 to 5:30
681-3999
Hwy. 59 S.
Thief River Falls

FARMERS UNION OIL CO.
CENEX PETROLEUM PRODUCTS
AUTOMOTIVE ACCESSORIES
FERTILIZER, LP GAS
TOWN & COUNTRY DELIVERIES
Thief River Falls
3rd & Atlantic — 681-3512
St. Hilaire — 964-5264
Goodridge — 378-4166

MEDICINE SHOPPE
HOME OF THE NATIONAL GUARANTEE
Across from the Post Office
118 N. LaBree
Phone: 681-8300

HINRICH'S ELECTRIC
MOTOR REPAIR — REWINDING
REBUILDING
206 N. Knight Ave.
Phone: 681-7456
Arthur A. Hinrichs, Owner

WENNBERG'S, INC.
WELDING & MACHINE WORK
1002 Oakland Park Dr.
Phone: 681-1788

WOLD'S HOLIDAY MOTEL, INC.
23 MODERN UNITS — AIR CONDITIONING
IN ROOM COFFEE — DIRECT DIAL PHONES
MASTER CARD, AMERICAN EXPRESS AND VISA CREDIT CARDS
CARPETED — CABLE TV
SOUVENIR & GIFT SHOP
WATKINS PRODUCTS
U.S. Highway 59 S.E.
Phone: 681-4053
Thief River Falls

BUGGE'S OIL CO.
UNION "76" PRODUCTS
AAA SERVICE
FUEL OIL & FARM DELIVERIES
Phone: 681-6920
201 Main Ave. So.
Hwy. 59 South
Thief River Falls

THIEF RIVER OIL
FOR YOUR FUEL OIL, PROPANE, AND GASOLINE NEEDS
8th & Atlantic
Thief River Falls
681-1240

ERL'S FOOD MARKET
OPEN 7 DAYS A WEEK 7-11 FOR YOUR GAS & GROCERY NEEDS
103 E. 8th & Main
Thief River Falls
Phone: 681-4637

JOHNSON-GREENLINE, Inc.
"YOUR FULL SERVICE JOHN DEERE DEALER"
Phone: 681-1131
Thief River Falls
Marland Johnson, Owner

HOME LUMBER CO. & TRUE VALUE HARDWARE
Monday-Friday 8-5:30
Saturday 8-Noon
East 8th & Dewey Ave. N.
Phone: 681-2228

HOLT
DOROTHY ROOD, 449-3681

Keenagers

Forty-four Keenagers and friends enjoyed the delicious Thanksgiving dinner served on Friday, November 10th. Marion led the group in singing the Table Grace. Lloyd president, opened the business meeting with everyone standing and singing the theme song, led by Marion. Lloyd welcomed guests, Harl Gamber, Robert and Maxine Peterson, Doris Kaushagan, and Violet Becklund, Olga Erickson's daughter. The secretary's and treasurer's reports were read and approved. Marion introduced the speaker, Harl Gambor, from the Retired Senior Volunteer Program (RSVP). Several signed up for the volunteer program. Shirley Yonke and Clara A. Reierson won prizes for guessing his age. A thank you card was received from the Hazel Christenson family. It was noted that wet dish towels had been left in a bag in the kitchen. It was decided to put up a sign to please hang them up or take them home to wash them. A 30-cup coffee pot had been bought by the club. Door prize winners were Marion Gusa and Ken Nelson. Julie Tunheim of the New River Record was present to take pictures of those who had November birthdays: Olive Lunke, Robert and Maxine (Lunke) Peterson, Nels and Eva Nelson, Josie Engen, Shirley Yonke, and Dorothy Rood. The Christmas party was scheduled with potluck dinner and exchange of gifts and/or something for *the food shelf. Membership dues for 1990* can be paid to Harryet. Election of officers for the next two years was conducted. Co-chairperson, Joyce Ness and Ray and Marion Gusa; secretary, Dorothy Rood; treasurer, Olive Lunke. Harryet Larson was asked to continue with the mailing of cards and Olive to purchase groceries and items needed for the hall. Marion spoke on the Minnesota Northwest Senior Federation – membership is $6 a year. She would have more about it at the next meeting. She also spoke on the Council on Aging. Each club is asked to have a theme for the fair and there are nine clubs in Marshall County. Anna Davidson is at the Valley home and Hazel Nelson is at the CNC. Motion to adjourn by Olive, seconded by Selmer. The rest of the afternoon was spent visiting and enjoying lots of birthday cake, ice cream, and goodies.

On Monday Cathy Erickson, Corrine Swenson and Marge Christenson spent the day shopping in Grand Forks.

On Sunday Elroy and Carol Benitt, Judy and Connie, and Orvis, Aileen and Kent Benitt enjoyed dinner together in Brooks. They all were coffee guests at the home of Connie Benitt in Thief River Falls in the afternoon.

On Sunday Mr. and Mrs. Marvin Moon of Thief River Falls and Archie Tanner of Glyndon visited with Junis Tanner.

Lola Kvalvog was a Monday afternoon caller at the Lewis Swenson home.

Peter and Frances Gerszewski attended the American Legion dinner at Thief River Falls on Saturday.

On Monday Elda Knutson, JoAnn Larson, Orvis, Aileen and Kent Benitt took in the hamburger feed, band fund-raiser at the Lincoln High school. Later they visited at the home of Elda Knutson.

Delphine Swan of St. Peter and Nancy Johnson of Cleveland visited off and on at the home of Vienna Grondahl during the weekend while their husbands, Wendell and Mark, were hunting in the Greenbush area. They were all dinner guests with Vienna Grondahl, on Sunday before leaving for their homes.

On Saturday Marge and Chris Iverson of Goodridge visited at the Henry Schwartz home.

Dorothy Rood visited at the John Sorenson home on Saturday and Matthew accompanied his grandma home to stay overnight.

Allen Christenson of Mountain Iron spent the weekend at the Rudy Christenson home.

On Tuesday Margaret Peterson, Opal Tanner and Neil Larson visited with Junis Tanner.

Marion Davidson, Linda Larson, Carol and Judy Benitt accompanied Aileen Benitt to the Silver Creek Lutheran church and were among those who presented the program at the Ladies Aid on Thursday evening.

Patrick Erickson of Bemidji spent the weekend at the Virgil Erickson home while deer hunting.

On Sunday evening Selmer and Tyyne Sorter and Annie Siskup enjoyed the spaghetti supper served at the Silver Creek Lutheran church.

Walter Smith of Moorhead was a Wednesday morning coffee guest at the Harry Engen home.

Mr. and Mrs. Herman Christopherson of Thief River Falls visited with Christine Ness on Wednesday evening.

Sunday noon luncheon guests at the Milton Davidson home were JoAnn Christenson of Bloomington, Dallas Wilcox of College Grove, Mr. and Mrs. Shawn Schipper and Tierney of Fargo, and Luvern Inman.

Mary Jo Erickson of Grand Forks spent the weekend at their parents' home, Virgil and Cathy Erickson.

Becky Olson, Traci and Brandi of Newfolden visited with Harry and Josie Engen on Friday evening.

On Tuesday Nowell Dunham of Wannaska visited at the home of Junis Tanner.

Hilma Horlen visited with Joenelle Johnson on Tuesday afternoon.

Independent Machine Service in Thief River Falls recently moved to a new location. The old racquet ball club has become home for the rapidly expanding business. Eighteen employees at the business make a variety of tags and stickers to be shipped to businesses located throughout the United States and now they reach businesses in different countries. Independent Machine Service has clients in Puerto Rico, Mexico, and Canada. There are only three other similar businesses in the United States. Thief River Falls chamber of commerce ambassadors Chuck Richards (left) and Dick Spyhalski (right) recently visited Independent Machine Service and presented Darryl Megner with a more progress award.

Florence Borg visited with Francis Gerszewski on Tuesday afternoon.

On Sunday afternoon Jeanette Reierson visited with Alf and Nora Movick in Thief River Falls.

On Saturday evening Milton and Marion Davidson visited at the Larry Hagen home at Gatzke.

Hilma Horlen attended the Martha circle meeting held at the Christine Ness home on Wednesday afternoon.

Dorothy Rood visited with Dee Sorenson and Jami on Sunday afternoon.

On Wednesday afternoon Hilma Johnson and Marion Davidson visited with Edna Evenson and Anna Davidson at the Valley Home and enjoyed coffee with them.

On Monday evening Junis Tanner and Nowell Dunham were supper guests and visitors at the Selmer Sorter home.

Peter and Francis Gerszewski attended the dedication and celebration of the new St. Bernard's church on Wednesday evening, November 15th.

STEINER
MRS. ALFERD SOLEM
THIEF RIVER FALLS
681-3897

A caller at the Lloyd and Harryet Larson home Monday afternoon was Mabel Senske of Crookston.

A visitor at the Mrs. Mavis Hillyer home one day last week was Mrs. Glenda Olson.

Mrs. Dorothy Johnson of Rapid City, SD, spent Monday to Wednesday last week with Mrs. Robert Brooten of Thief River Falls in Grand Forks. Late Wednesday afternoon Dorothy returned to the Lloyd Larson home where she has been a houseguest during deer hunting season.

Harold and Alpha Halvorson, accompanied by Alpha's sister, Mrs. June Larson of Oklee, made a trip to Minneapolis Monday and Tuesday of last week and were overnight guests at the Brad and Patty Halvorson's new home. June had a checkup while in the Cities.

Donald and Dorothy Johnson treated Lloyd and Harryet Larson to dinner Thursday of last week at Putzy's cafe. The Johnsons left for their home at Rapid City, SD, the next day.

Arriving at the Alfred Solem home Friday evening to spend a few days of deer hunting were Stuart and Carmen Solem of Grand Rapids, Mike Solem of Sartell, and Darryl Solem of Eden Prairie. Carmen returned home Sunday evening.

Ray and Irene Rausch were Wednesday afternoon luncheon guests at the home of LaVerne and Oliva Rondorf.

Mrs. Harryet Larson enjoyed being treated to noon lunch by JoAnn Larson of Thief River Falls at Northland Plaza Tuesday noon. In the evening Dianne Kleinwechter and Kent of Strandquist were callers at the Larson home.

Supper guests at the LaVerne and Oliva Rondorf home Thursday evening were Pastor Ronald and Christy Calvert of Thief River Falls.

Enjoying supper together Saturday evening at the Alfred Solem home, besides Alfred and Rebecca, were Stuart and Carmen Solem of Grand Rapids, Mike Solem of Sartell, Darryl Solem of Eden Prairie, Roger L. Solem, Bonnie Anderson, Peter and Valerie Solem, Robert, Andrew and Rebekah and Douglas and Cindi Kilan and Jede. Carmen brought a turkey with all the trimmings and prepared an early Thanksgiving feast, with the assistance of Valerie and Cindi. Rebecca furnished the lefse.

Keenagers of Holt Have Thanksgiving Dinner

Lloyd and Harryet Larson, Alvin and Nina Halvorson, Mrs. Shirley Yonke, and Harold and Neva Matzke were among the 44 Holt Keenagers who enjoyed their annual Thanksgiving dinner in the Holt community center Friday noon, November 10th.

Your Times Advertisers care about our Community - Show you care - Shop with them.

FRANKLIN R. JUNG D.D.S.
SPECIALIST IN CHILD AND ADULT ORTHODONTICS
310 Red Lake Blvd.
Thief River Falls, MN 56701
ORTHODONTICS FOR ADULTS AND CHILDREN
American Association of Orthodontists
FOR APPOINTMENT CALL
218-681-6650

TRAPPERS . . . HUNTERS . . .
Evan's Fur Company Pays Top Prices For Fur And Hides!
MINK - MUSKRAT - DEER SKINS - FOX - COON
COYOTE - ALL FURS IN SEASON
TRADE YOUR DEER SKINS FOR GLOVES
EVAN'S FUR CO.
8th & Davis Thief River Falls, Minn. 681-3488

DON'T LET IT SNEAK UP ON US!
GARBAGE is a problem that the entire nation is faced with. We, the people of Pennington County, can help our
VOLUNTEER RESOURCE RECOVERY PROGRAM
Please Separate Your *GARBAGE* Into 2 Bags *WET* and *DRY*.

WET BAG	DRY BAG
Wet Paper Products, Food Waste, Disposable Baby Diapers, Etc.	Cans, Glass, Paper, Cardboard, Newspaper, Etc.

SO LET'S ALL DO OUR PART AND MAKE THIS AREA A BETTER PLACE TO LIVE!

Holiday® Santa's Gift Express

ALL HOLIDAY STATIONSTORES ARE OPEN ON THANKSGIVING!

• CANDY
• POP & OTHER BEVERAGES
• DAIRY PRODUCTS
• SNACKS
• BAKERY PRODUCTS
• FROZEN FOODS
• ICE CREAM
• AND MUCH MORE!

LISTEN FOR OUR WEEKLY Holiday VIKINGS SPECIAL DURING EACH VIKINGS GAME ON WCCO RADIO 830 & THE VIKING RADIO NETWORK

10-INCH **CHRISTMAS BEAR**
Soft, cuddly bear comes in its own carry bag and is clad for the season in a cute red stocking cap and bow.
5.99
INCLUDES A COUPON BOOK FEATURING OVER $10 WORTH OF VALUABLE IN-STORE COUPONS!

ASST. MINIATURE CARS **MATCHBOX or HOT WHEELS**
Durable, diecast metal cars in a variety of models. **2/$1.50** Reg. 1.09 Ea.

COLOR PRINT **KODAK FILM**
24-exp. roll of GA135 ASA100 or GB110 ASA-200 film. **2.99** Reg. 3.59

2 LITER BOTTLE **SHASTA POP**
79¢ PLUS DEPOSIT IN SOME AREAS

INTEX or NORCA **SNO BOGGAN or NORCA BOGGAN**
Choose from Intex Sno Boggan II or Norca Boggan poly sleds for kids. **3.99** EACH Reg. 5.88

35-LIGHT INDOOR/OUTDOOR **CHRISTMAS LIGHT SET**
35-light string of miniature Christmas tree lights in a variety of colors. **1.99** Reg. 2.88

30" WIDE JUMBO ROLL **CHRISTMAS GIFT WRAP**
13 sq. ft. roll of foil gift wrap, or 35-sq. ft. roll of paper gift wrap **99¢** EACH Reg. 1.49

QUICK IT UP! IN ONE CONVENIENT STOP
GAS • GROCERIES • MERCHANDISE • REFRESHMENTS

(197)
PRICES GOOD AT YOUR HOLIDAY STATIONSTORE IN: THIEF RIVER FALLS - 1501 E. 1st Street

REPORT

From The

MINNESOTA HOUSE OF REPRESENTATIVES

by Rep. Wallace Sporby
District 1B

Are large multi-national corporations controlling American agriculture? That question was central to a two-day seminar held in St. Paul recently.

The seminar was sponsored by the Minnesota Farmers Union. Its focus was vertical integration in the meat packing industry, and several state legislators and staff attended because the issue is expected to come up in future legislation.

John W. Helmuth, former chief economist for the U.S. House Subcommittee on Small Business during the late 1970's and early 1980's was a featured speaker. His analysis of the problem was that the vertical integration occurs when:

"A few large firms buy, slaughter and sell meat products from most of the livestock produced by farmers, and those few firms are in a position to control the price they pay for livestock, control the quality of meat produced, and control the price of the meat they sell. Such firms are motivated to pay the lowest possible price for farmers' livestock, produce the minimum quality meat consumers will accept, and charge the highest possible price. All such activities harm livestock producers. In such an environment livestock producers receive less than a competitive price for their animals, consumers receive less than a quality product, and pay more than a competitive price. In such an environment consumers eat less meat, further harming producers because of a shrinking demand."

Minnesota Farmers Union President Willis Eken told people at the seminar that the issue of market control is not new. It happened in the early 1900s when five major packers banded together to control 46 pre cent of the beef slaughtered in the United States.

Eken said the problem then was solved when enough people voiced their concern and moved the federal government in 1920 to pass the Packers and Stockyards Act. The enforcement of this act, said Eken, controlled this monopoly and gave producers some market options and price competition, especially through the expanded role of centralized public markets like our south St. Paul terminal market.

Clearly, the issue of market concentration or monopoly control is a major concern to farmers and livestock producers. This trend means all of us — consumers and producers — are hurt with poor prices and poor quality. Monopolies also go against our philosophy that family operations are the agricultural ideal. If this trend continues, certainly it's something the Legislature will look at.

So what is the "high concentration?" According to Helmuth, in hearings before the U.S. House Committee on Small Business, economists testified that when four firms control more than 40 per cent of the market, they begin to exercise monopoly control. Anything over 65 per cent is considered highly concentrated.

Today, three companies control 62 per cent of the beef slaughter and more than 85 per cent of the boxed-beef business. These same three companies are also moving aggressively into the hog market despite their control of at least 40 per cent of that market.

The seminar speakers predicted the trend will continue because the federal government's attitude toward controlling the market has changed. They said one reason this concentration has been allowed to develop is due to a relaxation in the federal enforcement of the Packers and Stockyard Act over the past eight years. Big packing companies have been allowed to ignore the law and do pretty much whatever they wanted. Cattle auction yards, independent dealers and major terminals have gone out of business as a result.

For this reason, Minnesota and several other livestock producing states will consider legislation next session that limits livestock feeding operations by packers, stockyard owners and marketing agencies and requires them to disclose financial and management links that indicate vertical integration in the livestock industry.

I encourage anyone with questions about this issue or any other issue to contact me at (612) 296-9918, or by writing to: Room 351, State Office Building, St. Paul, MN 55155.

Gerald Rockstad (center) has become the new manager of the Plaza Cafe located just inside Northland Foods in Thief River Falls. Rockstad is originally from Bismarck, ND, but he recently moved to Thief River Falls from Bemidji. Rockstad and his wife have two girls, ages 9 and 12, and live in Viking. Thief River Falls chamber of commerce ambassadors, Chuck Richards (left) and Bob Bergan (right), recently visited Rockstad at the Cafe to welcome him to the community and wish him the best at his new job as manager of the Plaza Cafe.

SHOP & SAVE In THIEF RIVER FALLS

SILVERTON

MRS. CLARENCE PETERSON
THIEF RIVER FALLS
681-1359

Home Study Group Meets

Silverton Home Study group met at Sandy Sorter's home Monday afternoon last week for their November meeting with 10 members present. They were Verna Christenson, Gladys Harder, Marlen Peterson, Sharon Wagner, Adeline Lusignan, Fay Noss, Dorothy Chapman, Jodo Rude, Emma Peterson and Sandy Sorter. The meeting opened by all saying the Home Study Group creed in unison. Each member gave a short talk on their family Christmas traditions and the lesson on "Family Togetherness" was presented by Sandy. Material on forthcoming events was passed out to each member by Fay and Adeline. The group plans to have a noon dinner meeting in December at the Best Western. Adeline's name was drawn for the door prize and Sandy served refreshments.

Supper and evening guests at the Clarence Peterson home Sunday were Mr. and Mrs. Olaus Buringrud of Fargo and Mr. and Mrs. Nils Buringrud of Gardner, ND. They were afternoon guests at the Thorvald Myhrer home in Rocksbury.

NEWFOLDEN

MRS. ARNOLD LARSON, NEWFOLDEN 874-4331

Lisa Wilson, Jeremy, Jayme and Amber spent Saturday and Sunday with Grandpa and Grandma Curt and Elaine Thompson. They enjoyed having them go with to church and Sunday school. They had dinner uptown.

Saturday visitors at the Carvel Gillund home were Murrie Easthouse and Jauna, Tom and Rhonda Kalinoski and Isaac, Peggy Bladow, Casey and Zachary.

Sunday Eldor and Pearl Engen went to McIntosh to celebrate Carolyn and Adam Lundquist's birthdays. Other visitors there were Arnie and Jolena Ryba, Amy and Tyler, Butch and Dorothy Engen.

Thursday forenoon Milton Erickson visited with his mother, Esther Larson, at the [illegible] Home.

Dale and Jonette Magner and Lucille Skadsem visited with Mayme McLaughlin on Monday evening.

Sunday evening visitors and enjoying coffee at the Olga Thompson home were Emma Kammen, Curtis and Elaine Thompson.

Sunday supper guests at the Arnold Larson home were Brian and Karl Peterson.

Friday Hanna Moen visited and enjoyed coffee with Evelyn Paulson.

A Sunday supper guest at the Ellen Hjelle home was [illegible] Hjelle.

Thursday afternoon and evening visitors at the Roy Roppe home were Frank and Harriet Kujava.

Arlone Jonson visited with her mom, Alice Ellingson, on Sunday.

Gene Waterworth and Christopher came from Chicago to visit and do some hunting at the Aaron Waterworth home. They came on Thursday and returned home on Tuesday.

Laura Haaseth visited and enjoyed lunch with Inga Melo on Saturday.

Sunday Chuck and Sherry Olson hosted a birthday party in honor of their sons Jared and Ryan. Those attending were Vernon and Lillie Olson, Bert and Adeline Roppe, and Becky Olson, Trecy and Brandi.

Wednesday evening Jeremy and Jayme rode with Grandpa Curt Thompson home where they will spend their vacation until Saturday morning.

Sunday evening supper guests at the Tom and Rhonda Kalinoski home were Carvel and Ruby Gillund.

Milton and Beverly Erickson visited with Jane Erickson at Crookston on Monday.

Dale and Jonetta Magner came and took Lucille Skadsem and Mayme McLaughlin to Thief River Falls on Thursday.

Mrs. Marc Knutson and daughter, Ashlee, and Shirley Wagner visited Sunday forenoon and enjoyed coffee with Olga Thompson. Clara Hanson and Laura Haaseth also visited during the week.

Sunday Gerald and Diana Nelson hosted a turkey supper in honor of Natalie's birthday. Those present were Hanna Moen, Evelyn Paulson, Marvin and Avis Nelson, and Barry and Cheryl Nelson, Chad and Tara. Later on Bruce and Barb Barg, Jessica and Jason visited there. They all enjoyed birthday cake and ice cream.

Ellen Hjelle visited with Jennie Lokken and Bertha Ordahl on Sunday evening.

Saturday evening supper guests at the Aaron Waterworth home were Gene Waterworth and Christopher of Chicago, [illegible] Waterworth, Kyle, [illegible] and Katie of Thief River Falls, and Mike and Debbie Waterworth and Reed.

Jeff and Joyce Melo visited at the Harlan Melo home the past weekend.

Thursday afternoon Vernice Larson visited and enjoyed lunch with Hanna Moen.

Sunday evening visitors at the Milton Erickson home were Dean and Mary Anderson, Gerald Gillund and Edward Carlson.

Dinner guests of Olga Thompson last Sunday were Bill and Shirley Wagner.

Monday evening visitors at the Hanna Moen home were Dick and Pat Moen and Evelyn Paulson. They all enjoyed coffee with her.

Wednesday afternoon Ruby Holmaas, Vernice Stokke, Ellen Hjelle and Thelma Haugen visited school. Afterward they all enjoyed coffee at the Reuben Haugan home.

Jeff and Joyce Melo visited with Inga Melo on Saturday evening.

Thursday [illegible] Moen visited at the Vernon Olson home.

Tuesday evening Arnold and Vernice Larson visited and enjoyed lunch at the Roy Roppe home.

Wednesday Vivian Sagstuen visited and enjoyed coffee with Hanna Moen.

Visitors the past week at the Inga Melo home were Della Elseth, Hanna Moen, and Harlan Melo.

Thursday evening visitors at the Arnold Larson home were Don and Gail Larson, Andy and Josh.

A Thursday visitor and coffee guest at the Hanna Moen's was Henry Nelson.

FOR ALL YOUR PRINTING NEEDS...
The Times
324 N. Main 681-4450

JACOBSON OFFICE PRODUCTS
2305 South Washington • Grand Forks, North Dakota
COPIERS • FAX MACHINES • SUPPLIES
Sharp Facsimiles: No dedicated phone line necessary!!
Mita Copiers: Complete line of products and supplies
Call BETTY PIKOP: 478-2213
OR CALL TOLL FREE IN MN AND ND 1 (800) 458-3683

DR. ALLEN FANNIN
Licensed Consulting Psychologist
Individual Marriage & Family Therapy
Monday Appointments In Thief River Falls 101 S WEST 2ND ST T.R.FALLS
THIEF RIVER FALLS 681-2802 KARLSTAD 436-2968

HYPNOSIS
BY: COLLEEN FROST, HYPNOTIST
STOP SMOKING— Walk out a non-smoker. No withdrawal, weight gain, or substitutions. You learn the key to relaxation.
LOSE WEIGHT— This is not another diet but a change of self-image for a steady and consistent loss without gaining it back.
We are the ONLY program to offer stop smoking and weight loss together for the same cost that most hypnotists offer just for one therapy. If you have one or both bad habits— attend this meeting. No more excuses because hypnosis works! Let us show you how!
FEE $60— includes a reinforcement cassette. Clinics held in over 300 Midwestern cities and endorsed by hospitals, corporations and insurance companies. No pre-registration. Directional Consulting (218) 355-3404
THURSDAY, NOV. 30th BEST WESTERN INN, THIEF RIVER FALLS
WEIGHT AND SMOKING 7 P.M.

Low rates make State Farm homeowners insurance a good buy.
TERRY L. NELSON
681-1635
State Farm Fire and Casualty Company
Home Office: Bloomington, Illinois

Shop Early this Year!
Pre-Christmas Sale
GIFT CERTIFICATES AVAILABLE
BE HOLIDAY READY
ALL IN STOCK WALL COVERINGS 50% OFF Mfg's. List
ALL MAXWELL BOOKS 25% Off
ALL LEVOLOR BLINDS 40% OFF
ENHANCE FOR EVERY ROOM IN YOUR HOME
$12.95 GAL.
$9.95 GAL.
Moore PAINTS
PAINT & GLASS INTERIORS

EVENING TELEVISION SCHEDULE

Thursday, November 23

	KXJB-4	WDAZ-8	KBRR-10	KGFE-2	KTHI-11	WTBS-9
6:00/:30	News / •	News / Entertainment Tonight	Cosby Show / Mama's Family	MacNeil/Lehrer / •	News / Growing Pains	Jeffersons / Sanford and Son
7:00/:30	Charlie Brown Thanks. / "Superman II"	Mission Impossible / •	Hunter / •	This Old House / Naturescene	Cosby Show / Different World	"Christmas Story" / •
6:00/:30	• / •	Young Riders / •	"Anywhich Way You Can"	Atlantic Realm / •	Cheers / Dear John	• / •
9:00/:30	• / •	Primetime Live / •	• / •	Mystery! / •	L.A. Law / •	"Plymouth Adventure"
10:00/:30	News / Cheers	News / Nightline	After Hours / Star Trek	Eastenders / Are You Being Served?	News / Tonight Show	• / •
11:00/:30	Pat Sajak Show / •	Arsenio Hall / •	• / "Tell Me What You Want"	This Old House / One Step Beyond	• / Late Night	• / "Coma"

Friday, November 24

	KXJB-4	WDAZ-8	KBRR-10	KGFE-2	KTHI-11	WTBS-9
6:00/:30	News / Wheel of Fortune	News / Entertainment Tonight	Cosby Show / Mama's Family	MacNeil/Lehrer / •	News / Growing Pains	Jeffersons / Sanford and Son
7:00/:30	Snoops	Full House / Family Matters	Taxi / Basketball	Washington Week / Wall Street Week	Baywatch / •	"Many Rivers To Cross"
6:00/:30	Living Legends	Perfect Strangers / Just the 10 of Us	• / •	Antarctica	Hardball	• / •
9:00/:30	• / •	20/20	• / Carson Classics	Austin City Limits	Mancuso FBI	Wrestling
10:00/:30	News / Cheers	News / Nightline	After Hours / "Poltergeist"	Doctor Who	News / Tonight Show	Night Tracks
11:00/:30	Pat Sajak Show	Arsenio Hall / •	• / •	• / Sneak Previews	• / Late Night	"Diner"

WEEKEND TELEVISION SCHEDULE

Saturday, November 25

	KXJB-4	WDAZ-8	KBRR-10	KGFE-2	KTHI-11	WTBS-9
12:00/:30	Football / •	Football	Rich and Famous	Market To Market / Computer Chronicles	Wrestling / Golf	"Bataan" / •
1:00/:30	• / •	• / •	"Kiss of the Spider Woman"	Motorweek / Living With Animals	• / •	• / •
2:00/:30	• / Basketball	• / •	• / •	Pierre Franey / Joy Of Painting	Basketball / •	"How the West Was Won"
3:00/:30	• / •	Basketball / •	Top Ten / Remote Control	William Alexander / Lap Quilting	• / •	• / •
4:00/:30	• / •	• / •	T & T / Webster	Almanac / •	• / •	• / •
5:00/:30	Tony Dean / Football	Wild Kingdom / Charles in Charge	Leave It To Beaver / Superboy	History of Wine / Frugal Gourmet	Lassie / News	Wrestling / •
6:00/:30	• / •	News / Happy Days	Star Trek / •	Woodwright's Shop / This Old House	News / Night Court	• / Basketball
7:00/:30	• / •	Mr. Belvedere / Living Dolls	Cops / Reporters	Wild America / World of Survival	227 / Amen	• / •
8:00/:30	• / •	Saturday Mystery / •	• / Beyond Tomorrow	Jacques Cousteau / •	Golden Girls / Empty Nest	• / •
9:00/:30	Saturday Night / •	• / •	Comic Strip / •	Allo, Allo / •	Hunter / •	Olympic Gold
10:00/:30	News / MASH	News / Star Showcase	Rollergames / •	"Mephisto Waltz" / •	News / Saturday Night Live	Night Tracks
11:00/:30	Newhart / Missing Reward	• / •	Freddy's Nightmares / •	• / •	• / •	• / •

Sunday, November 26

	KXJB-4	WDAZ-8	KBRR-10	KGFE-2	KTHI-11	WTBS-9
12:00/:30	Football / •	David Brinkley	Superboy / Batman	Mister Rogers / Zoobilee Zoo	Family Feud / Basketball	"Too Late the Hero" / •
1:00/:30	• / •	"Climb the Highest Mountain"	"Heathcliff Movie" / •	Sesame Street / •	• / •	• / •
2:00/:30	• / •	• / •	• / Brady Bunch	Ramona / Square One	• / Football	• / •
3:00/:30	• / •	"Old Yeller" / •	"Mrs. Delafield Wants To Marry"	3-2-1 Contact / Newton's Apple	• / •	Andy Griffith / Beverly Hillbillies
4:00/:30	• / •	• / •	• / •	Leo Buscaglia / •	• / •	Laverne & Shirley / Jeffersons
5:00/:30	• / •	Stop Smoking / News	It's A Living / Three's Company	Common Ground / •	• / •	Main Event
6:00/:30	60 Minutes / •	Life Goes On / •	Booker / •	Collectors / Passport To Adventure	World of Disney / •	"Thunder of Drums"
7:00/:30	Murder, She Wrote / •	Free Spirit / Homeroom	Most Wanted / Hidden Video	Lawrence Welk / •	Sister Kate / My Two Dads	• / •
8:00/:30	CBS Special / •	"Blind Witness" / •	Married With Children / Open House	Nature / •	NBC Movie / •	National Geographic
9:00/:30	• / •	• / •	Tracey Ullman / Garry Shandling	Masterpiece Theatre / •	• / •	Audubon
10:00/:30	News / MASH	News / Star Search	McHale's Navy / "Super Fuzz"	Eastenders / Art of the Western World	News / Bryan Allen Show	Earthbeat / Beauty Breakthrough
11:00/:30	Newhart / Benson	• / Start Your Own Business	• / •	World / Painter's World	• / Siskel & Ebert	History of Dating / World Tomorrow

EVENING TELEVISION SCHEDULE

Monday, November 27

	KXJB-4	WDAZ-8	KBRR-10	KGFE-2	KTHI-11	WTBS-9
6:00/:30	News / Wheel of Fortune	News / Entertainment Tonight	Cosby Show / Mama's Family	MacNeil/Lehrer / •	News / Growing Pains	Jeffersons / Sanford and Son
7:00/:30	Major Dad / Famous Teddy Z	MacGyver / •	21 Jump Street / •	All Creatures Great And Small	Alf / Hogan Family	"Return to Mayberry" / •
8:00/:30	Murphy Brown / Designing Women	Football	Alien Nation / •	Travels / •	NBC Movie / •	• / •
9:00/:30	Newhart / Doctor, Doctor	• / •	War of the Worlds / •	Japan / •	• / •	"Love Thy Neighbor" / •
10:00/:30	News / Cheers	• / •	After Hours / Star Trek	Eastenders / Are You Being Served?	News / Tonight Show	• / •
11:00/:30	Pat Sajak Show / •	News / Nightline	• / Twin [illegible]	This Old House / One Step Beyond	• / Late Night	Audubon / •

Audette Completes Certification

Delbert Audette, agent of Farmers Union Insurance Agency of Thief River Falls, has successfully completed the Certified Insurance Counselors Commercial Property Institute held at Bloomington October 11 through 14.

The four-day insurance institute was one of the five parts of the Certified Insurance Counselors program offered annually by the Association of Professional Insurance Agents of Minnesota. After the successful completion of all five institutes, covering all major areas of the insurance field, and five rigorous examinations, Delbert Audette will be awarded the CIC, Certified Insurance Counselor, designation by the National Society of Certified Insurance Counselors.

Audette became a Farmers Union Insurance Agent on July 17 and has had six years of previous insurance experience.

Loeffler Receives Honor

Tim Loeffler, American Family Insurance agent in Thief River Falls, is being honored by American Family Insurance group for being among a select group of agents who distinguishes themselves throughout the year with outstanding production. Loeffler qualified for this honor by providing quality, personal service to policy holders in the area for their insurance needs. He has earned an invitation to attend American Family's "All American" convention.

Country Health Is Accredited

Country Health Inc., with locations in Grand Forks, Thief River Falls, Fargo and Detroit Lakes, is the first home medical equipment organization in our area to achieve accreditation by the Joint Commission on Accreditation of Healthcare Organizations. Country Health, which provides home medical equipment services, received the accreditation award after the Chicago-based Joint Commission found that it had demonstrated compliance with the Joint Commission's national standards for quality service. The on-site survey occurred in June, 1989.

Accreditation is such an indicator," noted Barbara McCann, director of the Joint Commission's Home Care Accreditation program. "Achieving accreditation demonstrates Country Health's commitment to provide quality services and education."

Mesaba Increases Passenger Miles

According to a news release from Mesaba Aviation, the flight carrier reported that it flew 15.5 million revenue passenger miles during the month of October, a 115 per cent increase over 7.2 million revenue passenger miles flown during the same month last year. The airline said it carried 73,014 passengers in October, an increase of 147 per cent over 29,509 passengers carried during the same month one year ago. Mesaba's load factor in October was 54.1 per cent, compared to a load factor of 52.9 per cent last year.

The Twin Cities-based regional airline's traffic figures have shown a significant increase over figures one year ago due to the airline's new hub service implemented at Detroit Metropolitan airport.

Hanson Joins AAL In Region

David A. Hanson, Thief River Falls, is the newest associate of the Donald J. Klages Agency of Aid Association for Lutherans (AAL), Grand Forks, ND. Hanson joined AAL on October 1. As an AAL district representative, Hanson serves Lutherans and their families in Holt and Thief River Falls. District Representative Colleen Holen continues to serve Lutherans and their families in Thief River Falls.

DISCOVERY PLACE LUNCH MENU

Monday, November 27. Milk, tomato soup, grilled cheese sandwiches, fruit salad.

Tuesday, November 28: Milk, meat loaf, sweet potatoes, bread and butter, green beans, ice cream.

Wednesday, November 29: Milk, chicken rice casserole, lettuce salad, cranberry relish, pineapple.

Thursday, November 30: Milk, Chicken vegetable soup, saltines, boiled eggs, bread and butter, apple crisp.

Friday, December 1: Milk, barbecue on bun, pickles, French fries, carrots, ice cream

SCHOOL LUNCH LINE-UP

Thief River Falls

Monday, November 27. Sausage pizza, whole kernel corn, mixed fruit, granola bar, bread, butter, milk.

Tuesday, November 28: Chicken noodle soup, ham deli on a bun, chilled peaches, carrot sticks, milk

Wednesday, November 29: Tacos, lettuce-cheese, pineapple, bread, butter, milk.

Thursday, November 30: Chicken patty on bun, tater tots, carrot sticks, apple crisp, milk.

Mondays and Tuesdays are Ticket Sales Days at Lincoln from 8 a.m. until 10:30 a.m.

St. Bernard's

Monday, November 27. Sausage pizza, corn, celery sticks, cake, peanut butter bread, milk.

Tuesday, November 28: Tacos-meat sauce, shredded cheese, lettuce, tomato, peanut and raisin cup, bread, butter, milk.

Wednesday, November 29: Hamburger hot dish, mixed vegetables, fruited gelatin, cookie, bread, butter, milk.

Thursday, November 30: Ham, mashed potatoes-gravy, peas and carrots, fruit salad, bread, butter, milk.

Plummer

Breakfast:

Monday, November 27: Captain Crunch or Cornflakes, orange juice, milk.

Tuesday, November 28: Cinnamon rolls, butter, grape juice.

Wednesday, November 29: Cocoa wheats, coffee cake, apple juice, milk.

Thursday, November 30: Bran muffin, butter, jelly, grape juice, milk.

Butter, jelly, and peanut butter will be available for toast and muffins.

Lunch:

Monday, November 27: Nachos-cheese sauce, refried beans, sour cream, lettuce, tomatoes, applesauce.

Tuesday, November 28: Hot ham and cheese, tater tots, corn, pickles, peach sauce.

Wednesday, November 29: Hamburger gravy, mashed potatoes, green beans, buttered bread, peanut butter and jelly, baked apples.

Thursday, November 30: Pizza burgers, peas and carrots, potato chips, apricot sauce.

Marshall County Central

Monday, November 27: Chicken noodle soup, tuna salad sandwiches, carrot sticks, fruit salad, crackers and milk.

Tuesday, November 28: Hot dog on bun, pickle relish, pork and beans, purple plum sauce, cookie and milk.

Wednesday, November 29: Mashed potatoes, hamburger gravy, whole kernel corn, pudding, bread and milk.

Thursday, November 30: Taco tubs with hot sauce, lettuce, cheese, French green beans, bars and milk.

Friday, December 1: Italian spaghetti with meat sauce, celery sticks, applesauce, garlic toast, bread and milk.

MEALS FOR SENIORS

Thief River Falls

Your nutrition center: a place for meals and information on services for older adults.

Monday, November 27: Crinkle potato hot dish*, lettuce salad with dressing*, pineapple ring garnish*, bread*, margarine*, peanut butter brownie, milk*.

Tuesday, November 28: Baked turkey*, mashed potatoes*, gravy, broccoli*, bread*, margarine*, fruit cup*, milk*.

Wednesday, November 29: Potato dumpling, sausage, green beans, plum sauce.

Thursday, November 30: Baked cod with melted margarine*, parsley potatoes*, mixed vegetables*, banana bread*, margarine*, lemon pudding, milk*.

Lutheran Social service center nutrition program will serve meals at the Heritage center at 301 East 4th street Monday through Friday except holidays. Serving begins at 11:45 a.m. Reservations are to be made one day in advance. To make reservations call 681-2793 between 8:30 a.m. and noon.

*denotes low salt and fat.

Newfolden

Your nutrition center. A place for meals and information on services for older adults.

Monday, November 27: Country steak in gravy, boiled potatoes*, stewed tomatoes*, bran muffins*, tapioca pudding*, milk.

Tuesday, November 28: Baked chicken*, mashed potatoes*, gravy, green beans*, bread, margarine*, ice cream, milk*.

Wednesday, November 29: Beef cabbage bake*, carrots*, fruited cottage cheese*, bread, margarine, plum sauce*, milk*.

Thursday, November 30: Swiss steak*, scalloped potatoes*, peas*, bread*, margarine, pumpkin bar, milk*.

Friday, December 1: Baked cod with melted margarine*, parsley potatoes*, mixed vegetables*, banana bread, margarine*, lemon pudding, milk*.

*denotes low salt and fat.

Please make reservations a day before you plan to come by calling 874-6900.

Meals On Wheels

Monday, November 27: Baked chicken, steamed rice with gravy, stewed tomatoes, tossed salad with 1000 Island dressing, Dutch apple pie, wheat bread with margarine, milk.

Tuesday, November 28: Salisbury steak with gravy, whipped potatoes, seasoned wax beans, apricot sauce, white bread with margarine, milk.

Wednesday, November 29: Cranapple juice, stewed chicken with dumpling, zucchini squash, lime sherbet, wheat bread with margarine, milk.

Thursday, November 30: Beef stroganoff, seasoned noodles with gravy, sliced parsley carrots, pineapple marshmallow coleslaw, strawberry sundae, white bread with margarine, milk.

Friday, December 1: Salmon loaf with creamed pea sauce, parsley potatoes, whipped squash, lime gelatin with fruit cocktail, wheat bread with margarine, milk.

Meals on Wheels will deliver meals Monday through Friday including holidays. For more information, call 681-4336 or 681-6861.

BOOKMARKS

Those books are available at the Thief River Falls Public Library, 101 East First Street, Phone 681-4325.

Adult

"Going Places: The Guide to Travel Guides," by Greg Hayes — This book is organized by country and region, and includes subjects from gourmet tours to family vacations to safari adventures. Names and addresses of travel book stores, travel guide publishers, and names of travel related magazines and newsletters are listed. Full of useful information.

"Polar Star," by Martin Cruz Smith — This sequel to "Gorky Park" marks the return of that unforgettable detective, Arkady Renko. A Soviet factory ship, the Polar Star, makes its way through the Bering Sea off Alaska carrying a crew of 250 men and 50 women. A death on board needs investigating and Renko gets the job.

Young Adult

"TV's Greatest Hits: the 150 Most Popular TV Shows of All Time," by Tim Brooks — This paperback is great for browsing and bringing back memories of favorite shows. You can look up the title of a series and an index of personalities and performers is also included. For each entry, the following are listed: first and last telecast, broadcast history, and principal cast members. A description of the theme for each, follows.

"The Ivy Crown, a Biographical Novel of Queen Katharine Parr, Last Wife of Henry VIII," by Mary Luke — The author here recreates the fascinating personality of Queen Katharine Parr, in this novel about the court of Henry Tudor. Katharine was Henry VIII's sixth wife, who was very much admired.

Juvenile

"Fire Engine Shapes," by Bruce McMillan — Triangles, ovals, squares and circles all fit somewhere in the design of a fire engine. This book shows each shape through bright photographs of them as they appear on fire trucks. A page in the back describes how many sides shapes have. Bright and fun.

"Corazon Aquino," by Howard Chua-Eoan — This is one of many new books in a series called "World Leaders-Past and Present." Corazon Aquino represents the beginning of a new way of life for Philippinos-one of democracy. She came into power following the ousting of Ferdinand Marcos. Descriptive and well illustrated.

TRAIL

MRS. ALBERT AAKNES
TRAIL
268-4542

Erwin and Adolina Provost of Oklee and Rose Aaknes were dinner guests with Kathy Bakko at Gonvick on Thursday.

Ada Torstenson of Bagley attended the funeral of Henry Lund at the Sando Valley church on Tuesday afternoon.

Sylvia Flateland and Bertha Woods visited with Norma Carlson and Melissa at Thief River Falls on Friday forenoon.

Luncheon guests at the Rose Aaknes home on Thursday afternoon were Vi Radniecki, Lillian Tenom, Adolina Provost, all of Oklee, and John Estroner of Thief River Falls.

The Mt. Olive Ladies Guild met at the Erwin Christianson home on Tuesday evening, November 7th. Bible study was led by Pastor Rank. They decided to pay all bills. Sylvia Flateland and Bertha Woods were to get the candy for the Christmas program in the church and also fix the flags. Rosa Aaknes and Kathy Bakko were to take care of the Christmas gift for the Pastor Rank family. They decided to get more candles from Crookston. Pastor Rank was supposed to get them. Lunch was served by Ruby Christianson.

Erwin and Adolina Provost of Oklee and Rose Aaknes motored to Bemidji on Monday forenoon. They picked up propane gas for Mrs. Aaknes. En Route home they were brief callers at the Wayne Bakko home at Gonvick.

Leeann Bakko of Gonvick was a brief caller on Rose Aaknes on Wednesday forenoon.

The Trail VFW auxiliary to Post 6425 met last Friday evening at the VFW hall. The donated as follows: $10 to Christmas at hospitals, $5 to Servicemen's center, $5 to Ronald McDonald House, $5 to Special Olympics, $5 for Christmas Seals to National Home for Christmas, and $5 to the commander's project. They also ordered 6 sets of Christmas decorations. They ordered 4 [illegible] 3rd grade at Oklee school in place of the coloring books. Memorial donations of $10 were given to Cancer Aid and Research. The annual supper was held on Saturday, November 18th, with an auction sale after the meal. The meeting was adjourned.

Sylvia Flateland and Bertha Woods attended the Sunday school meeting at Oak Park on Tuesday evening.

Wayne and Kathy Bakko of Gonvick were Friday evening visitors with her mother, Rose Aaknes.

WINTER FRONTS (Custom Made)
TARP REPAIRS
JOHNSTON'S TARP & CANVAS REPAIR
216 N. Arnold Ave • 681-6878 • T.R.Falls

The Times
YOU CAN'T AFFORD TO BE WITHOUT IT
681-4450

LMS
LIND MOTOR SUPPLY
professional parts people
WHOLESALE AUTO PARTS
AUTO BODY SUPPLIES
681-2329

FAMILY BOWL
MINI STORAGE

NOW RENTING
10' x 22' UNITS
CALL: 681-1270

Benefit Concert For The
T.R.F. CONCERT ASSOCIATION
and
T.R.F. COMMUNITY ARTS COUNCIL
JANE OLSON • Soprano
CATHY HAGEN • Piano
FRIDAY, DEC. 1 7:30 P.M.
LINCOLN HIGH SCHOOL AUDITORIUM
Admission: $5.00
Tickets Availabe At: LARSON MUSIC, EKEREN DRUG & AT THE DOOR
sponsored by KTRF KSNR
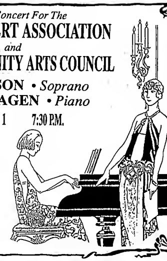

NOTICE TO ALL PENNINGTON COUNTY CITIZENS:

Proposed Increase In Property Taxes For 1990

The Pennington County Board of Commissioners is proposing to increase the county portion of the total property taxes to be collected for 1990 by 11.6 percent over 1989 taxes.

Total amount proposed: $3,189,842.

This increase is a proposal only. All citizens of Pennington County are invited to attend a public hearing where the Board of Commissioners will discuss the proposed increase. The board will vote to approve or disapprove this amount at the hearing. Please come and give the members of the board your opinions on this proposal.

Public Hearing

Date: November 30, 1989
Hour: 7 P.M.
Place: Pennington County Courthouse, 101 North Main, Thief River Falls, Minnesota

If additional time is needed, the hearing will be reconvened on December 12, at 7 p.m. in the same place.

Summaries of the county's proposed 1990 budget are available for review in the Pennington County Auditor's office, in the county courthouse. Persons unable to attend this hearing may send written comments to the board at the above address. For more information, call the Pennington county Auditor's office: 681-4011 8-4:30, Monday - Friday.

The Times' Editorial Opinion

THE TIMES
Thief River Falls, Minnesota

J.P. Mattson, publisher
Marvin Lundin, editor
David Hill, associate editor

Editorial opinion published on this page, whether locally written or re-printed from other sources is intended to stimulate thinking and discussion among our readers. Opinions expressed by the editor are his own and not necessarily those of other staff members. Opinions expressed in items from other publications may be contradictory to the editor's own views but are offered for their general interest.

Project May Be A Winner

"Success and enthusiasm with the pilot project makes me believe it can succeed elsewhere," states Bonnie Becker, director of the child support enforcement division of the Minnesota Department of Human Services. "Any time you can speed up the process and, at the same time, increase its efficiency, you've got a winner."

Becker was referring to a pilot project operated in Dakota county which increased child support collections by 25 per cent and virtually eliminated the backlog of paternity cases in that county. The project has since been expanded to Becker, Beltrami, Cass, Clay, Polk, Mille Lacs, Stearns, Carver, Scott, Nicollet, Mower, Winona, Rock, Pipestone, Lincoln and Lac Qui Parle counties.

According to Bonnie Becker, the project uses new procedures that allow child support enforcement officers, under the direction of county attorneys, to present cases to administrative law judges rather than in district court, where child support cases compete for time with other legal matters.

The new procedures expand the role of child support officers while freeing county attorney staff to handle contested paternities and other difficult legal actions, Becker said.

"A large number of families on Aid to Families with Dependent Children (AFDC) are on the program primarily because they fail to receive court-ordered child support," Becker said. "This new process will establish a greater number of child support orders more quickly, allowing custodial parents and their children to get their money much faster."

Child support enforcement amendments passed by Congress in 1984 require states to implement an expedited child support enforcement process. Minnesota was initially able to meet federal time lines for completing child support cases and was granted an exemption from the federal requirements. On Sept. 1, 1987, 17 Minnesota counties lost their exemption.

Although the new hearing process is mandated by federal law in these 17 counties, Becker said she sees real benefits from the process and thinks it may someday be expanded even further.

One of the problems with the legal system in our country is the lack of follow-up with court ordered action. A judge gives an order for a defendant to pay support, make restitution or provide public service, then closes the file. The person on whom the order is served moves away from the area or simply ignores the terms. With the system too busy with the next violators and the next orders, nobody takes the time and effort to assure compliance with the orders already issued.

We would agree with Becker's contention that "any time you can speed up the process and, at the same time, increase its efficiency, you've got a winner." If this is the result of the pilot program, why not put it into effect in all counties across the state?

Plan For Fire Safety

Each year around the holiday season the community seems to experience one or more home fires which cast a pall of sadness over the normal festive period. The home heating season in these cold climes is always hazardous when there is open flame of any type or electrical heating tapes involved.

This would be a good time to review with all members of the family the escape routes of the home and what action to take in case of fire. Tragic as property loss from fire is, loss of life is far more tragic and may often be preventable.

This year 60,000 Americans will be severely burned and 6,000 will die in fires. Planning in advance can reduce the panic of waking to a home fire and trying to maneuver through a house pitch black with smoke.

Remember that fire is dark, not light. Persons in a residential fire will be blinded by dense smoke and may not get out alive unless they have an escape route readily found and followed in the dark.

Heat from a home fire is intolerable and intensifies from the floor up. A person standing up can be rendered unconscious. It is necessary to stay low and crawl to safety.

Fire experts say a person may have as little as two minutes time from when a fire starts in order to make a safe escape. Smell of smoke is not likely to awaken people. Before the smell of smoke, carbon monoxide will likely cause even deeper sleep.

Precious time can be gained by having smoke detectors (and checking them frequently to be sure they are functioning) in several key locations in the home. Use of the detectors and advance planning for escape if a fire occurs can be lifesaving actions. Help protect yourself and your family now.

About Today's Education Crisis

"If there is a 'crisis' in American public education, then it exists because there's a 'crisis' in America," states George Larson, a teacher of high school English and journalism at Brooklyn Center high school, writing in the MEA Advocate, a publication of the Minnesota Education association.

Larson suggests in his article that the Presidential summit session on education recently should have been held in his classroom instead of the University of Virginia because it "was about kids and teachers, wasn't it?"

The writer notes that his father (now age 80) had an eighth grade education but headed a household with an atmosphere that shouted "school is important and learning is important."

"As my 13 and 14-year-olds come into my classroom each day, I wonder how many, if any, come from such an atmosphere," Larson writes. "I ask you, does such an atmosphere among the general public exist anywhere in this country today? These children come to me each day, wearing the cloak of 1989 Americana. You see, America's schools and students are but a microcosm of our nation. There everything is but a reflection of what lies outside every school building door."

Then Larson describes "these warm, wonderful, loving bodies that enter America's school each morning" as follows:

"Some haven't had any breakfast. Some didn't have supper last night. Some have four parents, some have three parents, some have two parents, some have one parent, and some have none. Some watched television for four hours last night. Some drank beer for four. Some are pregnant. Some wish they were because then they'd get some attention. Some were kicked out of their beds last night because mom's boyfriend was sleeping over.

"Some worked the 11 p.m. to 7 a.m. shift at the local restaurant. Some happen to be black or red or brown, so America hasn't yet allowed them to develop much of a self image or really given them an equal chance. Some wear the same shirt all week. Some find that the TV Guide is the only reading material in the house. Nowhere can even a dictionary be found. Some watch in wander as mom and dad scramble, claw and climb the corporate ladder, while working their 15-hour days. On weekends, they're busy climbing the social ladder.

"Some see 'Metallica' and Morton Downey Jr. as their heroes. Some rush home at 3:00 to learn all they can from Jesse, Geraldo and Oprah. Others skip school to watch the soaps. Some have black eyes from frustrated dads. Some skipped homework for MTV and Nintendo.

"Some heard mom swear at the principal when they were being suspended for breaking the rules. Some know that mom and dad have never, ever been inside their school, and they know they never will be. Some say 'nigger' or 'spic' because everyone at home does. Some watched their parents cheat on taxes, lie to the policeman and run the red light. Some have read about government scandals and corruption in the 1980s. Others know of corporate greed and astronomical salaries and believe that's where it's at.

"Some have been latch key since five. Some should be Head Start, but there isn't any. Some are left alone all day and all night. Some hear parents laugh at or belittle their teachers. Some are the tenth child in a third generation welfare home. Some think life begins with Sunday football. Some have TVs in their living rooms which haven't been turned off in 10 years. Some are 15 and haven't sat with their family for a meal since they were three. Some believe that only money matters. Some......"

Larson then notes that "America's classrooms are what they are today because of what America is today." He says the summit meeting on education was a beginning but that there is no quick fix for education and that simple solutions are destined for failure because they are being applied to terribly complex problems.

"Whatever the educational system, method or technique we will use in the coming years," he writes, "it must be one which knows that the child of 1989 is not the same child which my father sent to school. Before any real educational change can occur, America will have to take a look at itself and make some adjustments. Then maybe the 'crisis' in education will be more successfully dealt with."

Letters To The Editor And Corrections

Responses to editorial comment or letters with original thoughts or ideas of general interest are encouraged. Right to edit letters for length and clarity is reserved. Letters intended for publication in other publications as well as The Times will not generally be accepted. All letters must be signed and contain an address or phone number of the writer so authenticity can be verified. The Times will withhold publishing the name upon request, but reserves the right to release the name to persons who have a legitimate interest in the subject matter.

Corrections: Despite every effort to avoid errors in news reporting and advertising, The Times recognizes that errors will be made. We welcome reader participation in calling such errors to our immediate attention by telephone at 681-4450. Every effort will then be made to correct or clarify the error or misunderstanding in the next issue of The Times.

THE TIMES

Turning Back

THE TIMES

1899 — Ninety Years Ago

—The sawmill was shut down for this season and a number of men left to work in the woods during the winter.

—December 8 was set as the date for the dedication ball in the new Odd Fellows hall.

—Egge and Oullingsrud of Twin Valley announced plans for opening a hardware store in this city.

1909 — Eighty Years Ago

—The sawmill shut down for the season, having cut 40,000,000 feet of lumber.

—It was reported that August Hoppe sold his half-section farm in Polk Centre township to Oust Naplin.

1919 — Seventy Years Ago

—A. J. Anderson of the Citizens state bank was elected president of the Pennington county fair board.

—The city council again was considering changing the municipal power lines from direct to alternating current.

1929 — Sixty Years Ago

—One of the largest gatherings in local history assembled here for the dedication of the new Land O'Lakes plant. Among the speakers were A. J. McGuire, John Brandt and J. H. Hay.

—C. E. Weeding of Minot, N.D., arrived in the city to prepare for the opening of the new Montgomery Ward store.

1939 — Fifty Years Ago

—C. D. Gustafson was elected president of the Minnesota Automobile dealers association at its annual convention in Minneapolis.

—Mr. and Mrs. C. M. Evenson will observe their golden wedding anniversary November 28.

—Mrs. Anderson is chairman of the local Christmas seal campaign.

1949 — Forty Years Ago

—Roy E. Wiseth of Goodridge was elected president of the Minnesota Farmers Union at its state convention in St. Cloud.

—The Thief River Falls Legion post will formally open its new home on Main avenue south November 26.

—The area vocational school will open for classes November 21, with C. W. Pope as director.

1959 — Thirty Years Ago

—Congressman Langen told of accomplishment of recent legislative session to the Thief River Falls Chamber of Commerce in the Elks club rooms recently.

—Mary A. Lendobeja, a Kratka 4-H club member, won a horticulture award for Pennington county.

—H. O. Chommie announces his association with Curtis L. Charleson in his law practice in this city.

—Ken Mehrkens has been named as a new member of the Jr. Holstein association.

1969 — Twenty Years Ago

—Jerald Hendrickson, Vernon Nelson, Vernon Quam and Duane Walton were elected to the board of the Thief River Falls Chamber of Commerce in the mail balloting completed last week.

—Janelle Ozzke, Princess Kay of the Milky Way, was a special guest at the annual meeting of the Land O'Lakes District 14 meeting held in this city.

—Winners of the 1969 Marshall-Beltrami conservation farmer award were Mr. and Mrs. Louis Jelle of Grygla.

1979 — Ten Years Ago

—The life of three-month-old Matthew Smith was saved when a passing motorist helped his mother perform CPR on the infant when he suddenly stopped breathing.

—A hearing on the petition to change the boundary line of the Middle river-Snake river watershed was held this week at the Newfolden community center.

Topics of THE TIMES

Reprinted Columns by Norman A. Holen, former Times Editor

Thursday, November 23, 1939

—Proponents of Henry Ford for the presidency, we read, insist he has all the makings of a Lincoln.

—An Iron Range paper is launching a campaign to ban big Sunday dinners. The lady of the house no doubt will approve.

—The world is growing warmer, says the U. S. weather bureau. It is especially hot over in Europe.

—Strikes would be settled more quickly if the labor leaders' pay stopped when that of the workers does.

—As a result of the death of Justice Pierce Butler, Roosevelt men will control the supreme court. Thus the president accomplishes by the operation of natural laws what he sought to achieve by indirection.

—Some bright commentator has pointed out that Paul Revere was the first man to make a Gallop poll.

—A Minnesota editor in nostalgic vein deplores the passing of the old front porch, center of neighborhood sociability in a bygone age. We believe he's got something there.

—They're talking about a shopkeeper who put this sign in his window, "Do your Christmas shopping now. Who knows, tomorrow may be Christmas."

—We learn via the Baudette Region that a young lady named Helen Heaven lives in St. Louis.

—Iowans this fall are prouder of their football team than of their tall corn.

—New U. S. destroyers are topheavy, we read. So is the armament budget.

—A gold digger, we hear, was arrested the other day on a charge of using the males to defraud.

—There was a lot of drinking at the recent Minnesota-Michigan football game, according to reports. It was blamed, no doubt, on to the Little Brown Jug.

—One could scarcely expect the fuel and clothing dealers to get enthusiastic about that long spell of Indian summer weather.

—Al Capone is at large again, but no one envies him particularly.

—The trouble with murder stories, it is pointed out, is that too many of them are not fiction.

N. A. H.

Mercury Mounts To 50 Degrees This Week

"The long spell of unseasonably mild weather continued locally during the past week, the mercury mounting up to the 50 degree mark on several afternoons. The novelty of a late November shower of rain was experienced this morning. Several golfers took advantage of the mild weather to play a round on the local golf course early this week."

Friday And Saturday
BILL "BAD NEWS TO BANDITS" ELLIOTT In
"The Law Comes To Texas"
Avalon Theatre

Yule Decorating Of City Is In Progress

"Downtown streets of the city are assuming a festive holiday aspect in anticipation of the coming Christmas season, as a result of the cooperation of the Civic and Commerce association and the city council. Each ornamental light standard is surmounted by a circle of gay colored lights intertwined with large festoons of Christmas greenery.

"In addition large Christmas bells will be installed in the center of five prominent street intersections, it was announced today by M. O. Peterson, designated by the merchants committee to take charge of the decorating program. Bells will be installed late this week with festoons leading from the corner buildings at the intersections of Third st. and Horace, LaBree and Main avs., and Second st. at Main and LaBree avs."

From the Editorial Page

"According to the calendar we are approaching the skating season and in a couple of weeks the rink should be doing business again, if winter comes. The big problem confronting rink manager Thronson these days is how to divide the hours among the various groups who want to use the ice. He has come to the conclusion that either there are not enough hours to the day or the rink is too small. The youngsters in various stages of development must be considered and some time must be set aside for the oldsters. The fancy skaters demand some privacy and then there is hockey, professional and amateur. Certain hours must be allotted each group and we do not envy Mr. Thronson his job of doing the allotting. He is prepared for the worst however and probably will survive. He figures that as city assessor he has already made so many bitter friends and warm enemies that the new job can't possibly add to his unpopularity. But just this much in his behalf - before you start throwing skates or sticks at him, remember that there are others too whom he must try to satisfy."

Tidbits From THE TIMES

by Donna Myhrer

November 23, 1939

Old Time Turkey Shoot Set For Arena Saturday

"Marksmen in this section today were invited to attend an old-time turkey shoot, the first local event of its kind in the past eight years, which will be held on the main floor of the arena Saturday, November 25, beginning at 2:30 and continuing through the evening. Sponsoring the affair is the Thief River Falls Rifle club.

"To assure all participants of a chance to win one or more of the prizes, shooters will be classified according to the type of rifles used by them. Special events also have been arranged for the ladies, and rifles and ammunition will be furnished. Prizes to be awarded include a large number of dressed turkeys, as well as live ducks, fruit cakes and coffee."

Thanksgiving To Be Observed Nov. 30th

"Residents of the Thief River Falls community with others throughout the state are looking forward to observing the Thanksgiving holiday next Thursday, November 30, with many family gatherings featuring the occasion. Business throughout the city will come to a standstill and all public offices will be closed. Twenty-three states are heeding the proclamation by President Roosevelt and are observing the holiday today, while a like number, including Minnesota, will celebrate on the 30th, and two states will observe both days."

Grade Pupils Give Musical Program For PTA Monday

"Three hundred persons attended the November meeting of the Parent-Teacher association in the Auditorium, and enjoyed groups of musical selection presented by choruses from the three grade schools under the direction of Miss Ruth E. Nelson assisted by the teachers, including Miss Adeline Erickson, Knox; Miss Emma Tandberg and Miss Myrtle Forster, Northrop; and Miss Edna Larsen and Miss Alice Peterson, Washington."

LETTERS TO THE EDITOR

Our team wins!

State champions are not the only winners in high school athletics. Those not hoisting a trophy are definitely not losers. Sure, there are thrills in victory that our girls volleyball team frequently enjoyed this season, but we observed—as fans—something bigger taking place.

Coaching requires multiple leadership qualities and is not suitable to just anyone. Student participation is also very demanding. Each requires the very best of the other. It appears our team was an ideal blend. Respect, admiration and special friendships were openly visible.

Recently at Moorhead we saw lots of smiles and laughter and hugs and tears, and many real winners. Coaches Helen, Jodi and Scott, we highly commend you for jobs exceptionally well done; and girls, it's obvious you were choice participants. It's imperative that high school athletics be enjoyable and fun, and you expressed that well. Thanks! We had fun, too!

Ruth and Dennis Pederson

STEINER. . .

West Steiner Homemakers Meeting

Twelve members of the West Steiner Homemakers club reported their plans for Thanksgiving Day for roll call when they met Friday afternoon at the home of Darlene Muzzy. Present were Nina Halvorson, Marzella Jorde, Harryet Larson, Ethel Moe, Darlene Muzzy, Evonne Moe, Violet Muzzy, Irene Rausch, Olive Rondorf, Rebecca Solem, Clara Mae Swanson, and Shirley Yonke. The meeting was called to order by chairperson Olive with the reading of the Minnesota Homemakers' creed. Marzella read the secretary's and treasurer's reports which were accepted. The club decided to send $15 to the Fergus Falls State Hospital as a Christmas remembrance. The 1989 Marshall County Homemakers' cook books were distributed. Darlene reported on the council meeting she attended. The Spring Thing has been set to meet at the American Legion club room in Middle River Monday evening, April 23, 1990. Marzella opened her home for the annual Christmas party for the families of the West Steiner club, together with several invited friends. Alfred Stroberg will be remembered with a card for Christmas. Clara Mae presented a lesson on "Eating Right on the Go." Olive brought a holiday wreath she had made from burlap cloth and showed how it is made. Marzella showed a wreath made from yarn. Door prize names of Nina and Rebecca were drawn, after which table grace was sung and Darlene served a delicious lunch.

LITTLE OAK. . .

Kyle Arveson called at the Arnold Haugen home Sunday afternoon.

Mr. and Mrs. Kenneth Peterson visited at the Arnold Haugen home Sunday evening.

Mr. and Mrs. Gary Johnson and Brian were luncheon guests at the Arnold Haugen home on Wednesday afternoon. Other callers there during the week were Mr. and Mrs. Ernest Mostrom.

Mr. and Mrs. Arnold Haugen and Lois Burstad were dinner guests at the Gary Johnson home on Saturday. They also baked lefse for Thanksgiving dinner. In the afternoon they enjoyed coffee and birthday cake as it was Brian's birthday on Friday. Happy birthday, Brian.

Mr. and Mrs. Arnold Haugen were coffee guests at the Bud Homme home near Thief River Falls on Monday. Linda accompanied her parents to town to do some shopping.

Lunch guests at the Howard Hanson home on November 8th following the burial of Mr. and Mrs. Lowell Watne's baby daughter were Lorraine Watne, Mr. and Mrs. Harry Hanson, Mr. and Mrs. Lowell Watne, Jaclyn and David, Mr. Helgeson and Rev. Roger Fehr, all of Warroad. Our sympathy is extended to the bereaved family.

GRYGLA

LILLIAN SUNDBERG, GRYGLA 294-6146

Correction in the news — It should have been Mr and Mrs. Milo (Tammy Nelson) Claven are proud parents of a daughter.

Mr. and Mrs. Lyle Blahauvietz were dinner guests on Thursday at the Harley Iverson home at Thief River Falls.

Mrs. Donnie McMillin of Roseau and Karyl Larson attended funeral services on Friday at Plesce for Anna Tonder, a former resident of Gatzke.

Sunday Mr. and Mrs. Eugene Polansky were afternoon visitors and super guests a the Mark Polansky home in Thief River Falls. They celebrated Marlene's birthday.

Mr. and Mrs. Clayton Carlson, Mrs. Greg Harris, Nicholas and Kayla of Thief River Falls were overnight guests on Friday at the Juel Aune home.

On Wednesday 18 Senior Citizens met at the center. They had a business meeting with Karyl Larson presiding. The Christmas party was scheduled. Esther Dahl won the door prize and Mrs. Art Johnson served lunch. Guests were Geoffery and Justine Larson.

Saturday Mr. and Mrs. Chester Ruud visited at Vivian Ruud's apartment in Thief River Falls with Mr. and Mrs. Pat Bliss and Marty of Rosemount and Vivian.

Nadine Sorvig and Ryan and Bob Kelsterman of Minneapolis were Saturday overnight guests at the Juel Aune home.

Lew and Tammy Wallace hunted deer and visited at the Alan Severts home over the weekend.

The Heaton families of Thief River Falls and the Reuben Engevik families enjoyed deer hunting together.

Mr. and Mrs. Lyle Blahauvietz were afternoon visitors and supper guests at the Marion Cator home at Middle River on Friday.

Lowell Larson and family of Minneapolis spent the weekend at the Karyl Larson home enjoying some deer hunting.

Friday Mrs. Juel Aune and Mrs. Olaf Aune served birthday coffee at the Senior center in Grygla for Olaf's and Juel's birthdays.

Saturday evening Mr. and Mrs. Walter Lunsetter visited at the Chester Ruud home.

Jeff and Heidi Larson of Excelsior, Marty Esoe of Minneapolis, Jerry Solheim of Eagan, Mr. and Mrs. Dwight Peterson of Warren, Gary Peterson of Middle River, Mrs. Bob Giffen and Robbie of Hallock and Dale Rogers have been recent visitors at the Gene Peterson home.

Mr. and Mrs. Micheal Tasarek of Roseau were visitors on Tuesday evening at the Clifford Klamer home.

Mr. and Mrs. Ronnie Peterson visited on Monday evening at the Alan Severts home.

Kayla Harris of Thief River Falls was a Sunday overnight guest at her grandparents', the Juel Aunes.

Supper guests on Wednesday at the Karyl Larson home were Mr. and Mrs. Kenneth Grondahl of Palm City, FL, Mr. and Mrs. Mylan Ruud, Mr and Mrs. Ray McMillian and Randy, and Mr. and Mrs. Randy Larson, Geoffery and Justine.

Dorance Knoke and Frank Luebesmier of Anoka spent the weekend at the Alan Severts home.

Mr. and Mrs. Reuben Engevik attended the Staples football game at Fridley on Friday and also the Grygla-Verndale football game.

Monday forenoon Mr. and Mrs. Gene Peterson visited at the Reuben Brawley home.

Good luck to the Grygla-Goodridge Blue Devils on their football game with Albrook.

Mr. and Mrs. Ronald Engelstad were coffee guests on Monday at the Reuben Engevik home.

Monday Mr. and Mrs. Juel Aune and Mr. and Mrs. Greg Harris, Nicholas and Kayla enjoyed supper at a restaurant in Thief River Falls in honor of Sharon's birthday. The Juels also visited at the Clayton Carlson and Harris homes.

Friday Mr. and Mrs. Harman Ruud were visitors at the Gene Peterson home.

Mr. and Mrs. Jerry Linder and Mr and Mrs. Harman Ruud were visitors on Wednesday at the Alan Severts home.

Monday evening Mr. and Mrs. Alton Sparby visited at the Juel Aune home.

Saturday Mr. and Mrs. Herman Severts visited at the Alan Severts home.

Mr. and Mrs. Raymond Aune visited on Tuesday at the Juel Aune home.

Supper guests of Edna Hyde on Wednesday following the Senior Citizens meeting were Bunny DuChamp, Pearl Laniel, Bertha Hughes, and Myrtle Hamurm.

Last Friday evening Wavel Sorenson visited granddaughter, Mallory Gerardy, a the Northwest Medical center. Little Mallory returned home that evening.

Russell Sorenson, Kassandra and John of Wannaska spent the weekend at the Lloyd Sorenson home.

Mr and Mrs. Eugene Prestegaard of Thief River Falls
dinner for their daughter, Renee Accardo from Madison, WI. Other guests were Mr. and Mrs. Lloyd Sorenson, Rebecca Willett and children, Sheila Gerardy and Mallory, all of Plummer, Russel, Karl Sorenson and children of Wannaska, and another daughter, Delaine and John Hammer and Maren of Thief River Falls. Evening guests were Mr. and Mrs. Monte Marquis of Goodridge.

Correction

The Rebekah circle met last week at Dorothy Myhre's instead of Carolyn Myhre's.

STEINER

MRS. ALFERO SOLEM
THIEF RIVER FALLS
681-3897

A Wednesday afternoon caller last week at the Lloyd and Harryet Larson home were Mrs. Lynnet Swasor of Newfolden. Later in the day Lloyd and Harryet attended a household products party at the home of Orvis and Aileen Benitt of Holt.

Mrs. Carmen Gustafson entertained for the Christian Women's Prayer Coffee Tuesday morning at her home. Her guests were Dianne Michalicek, LaDonna Grosz of Goodridge, Doris Swanson of St. Hilaire, Gefene Paltier, Florence Frankenberger, Claudette Forsberg, Bernice Knutson, Verna Christensen, all of Thief River Falls, and Marjory Bjorness of Newfolden. Later Florence was a noon luncheon guest of Carmen and she and Carmen visited Thora Skomedal at her home in the afternoon.

A food project meeting of the Silverton 4-H club was held at the home of project leader, Connie Stock, Friday afternoon. Present were Graham and Barry Buzzell, Stephanie and Andrea Vigen and a cousin of theirs, Katie Furuseth, and Robert and Bridgette Stock. They all enjoyed baking and decorating cookies and other goodies.

Mrs. Harryet Larson enjoyed having her granddaughter, Stacy Kleinwachter of Strandquist, stay with her Thursday afternoon and attend a meeting of the Nazareth Lutheran church Esther circle in Holt with her. Carol Benitt hosted the circle.

Wednesday morning Friendship coffee guests at the home of Mrs. Carmen Gustafson were Gelene Peltier, Verne Christensen, and Arlette Kompelien, all of Thief River Falls and Marjory Bjorness of Newfolden.

Bernice Knutson was a Monday visitor at the Mrs. Mavis Hillyer-Bill and Connie Stock home in Thief River Falls.

Sunday supper guests at the Lloyd and Harryet Larson home were Bob and Delores Thompson of Thief River Falls.

Birthday

Helping Clifford Reierson celebrate his birthday at his home Thursday evening, November 16th, were Craig and Marcy Michelson of Thief River Falls, Mark Reierson of Holt, Mrs. Clara J. Reierson, Eldon and Evonne Moe, Mr and Mrs. Joe Holten, and Lloyd and Harryet Larson.

Mrs. Olive Rondorf and Mrs. Rebecca Solem attended a meeting of the Trinity Lutheran church Sarah circle at the church Thursday afternoon. Hostesses were Eleanor Dickon and Ruth Leader.

Sunday afternoon Larry and Carmen Gustafson were coffee guests at the home of Thora Skomedal, together with Loiell and Mary Dyrud.

Golden Wedding Anniversary Open House

Among the many who attended the open house celebration at the Skylite Apartments community room Saturday afternoon in honor of Henry and Evelyn Schwartz' 50th wedding anniversary were LaVerne and Olive Rondorf, Alfred and Rebecca Solem, Larry and Carmen Gustafson, Clifford and Marzella Jorde, Mrs. Clara J. Reierson, and Jeanette Reierson. The event was hosted by the couple's children. A program was presented, including the "Happy Birthday" song by the Schwartz grandchildren for their grandpa, Henry, who was 80 years old the next day, November 19th. We wish the Schwartzes congratulations and best wishes for many more years of marriage.

Mr. and Mrs. Alfred Solem helped their granddaughter, Cindi Klen, celebrate her birthday Sunday evening at her home. Her birthday was November 20th.

Melvin Saugen attended the open house in honor of the 90th birthday of his brother-in-law, Charles Sorenson, in North Saturday afternoon, November 11th.

May everyone have a happy, blessed Thanksgiving!

PLUMMER

EFFIE VIGSTOL, RR 1, BOX 69, PLUMMER 465-4375

Meetings

The American Legion Auxiliary met last Thursday evening in the club rooms. President Rosemary Eskeli conducted the business meeting in which was discussed serving for the Lion's Christmas party, the faculty tea at the school and the Veterans Day program. On the lunch committee were Harriet Norman, Evelyn Erickson and Lee Halvorson.

Hazel Ollie, Pat Larson and Clara Hesse attended the Board of Aging meeting on Tuesday at the Red Lake Falls senior center. They discussed the health and emotional stability of seniors plus other matters. The Board will have a Christmas party at Brooks with a potluck lunch and short program.

Plummer Senior Citizens met on Wednesday at noon with a potluck meal by members M-Z. A nice crowd attended in spite of the onset of winter. Faith Ruud of Thief River Falls spoke on Living Wills and other aspects of the Adult Health Care Decisions Act in Minnesota. Diane Baune also spoke briefly on legal matters for the elderly. We were pleased to have the first grade, under the direction of Joanne Orpen, music teacher, as guests and they sang several songs for everyone's enjoyment. President Pearl Laniel conducted the business meeting and plans for the Christmas party in December were made. Those included a potluck meal by everyone, a quilt raffle to be drawn that day, and members are to bring cash gifts for the Roseau Children's Home as they wish. Birthday people honored were Eddie Eskeli, Laura Smith, Molly Ydstie, Jean Matt, Lily Lee, Lem Dobson and Emie Pederson. Door prizes of $5 gift certificates from local stores were awarded to Wilma Huotari and Art Schiefert. Karen Shirrick was present for the regular blood pressure testing. Coffee and goodies were served following adjournment.

Bertha Hughes entertained the Hollyhock Homemakers club at her home on Tuesday evening. The business meeting was led by Sally Benedict and reports were given by Secretary Sue Hagge and treasurer Dianne Gagner. The evening was spent making wreaths for the Christmas project and name tags for the forthcoming December meeting. A delicious lunch was served by Bertha.

Pastors of the ELCA of Agassiz Conference, along with several spouses, met at Immanuel church on Thursday. A worship service was held in the morning and affairs of the conference were discussed through the day. The group enjoyed morning and afternoon coffee and a noon meal provided by the Women of Immanuel.

Funerals

Heartfelt sympathy is extended to the Melvin Eskeli family and Rosemary's mother, Myrtle Lund, in the death of their father and husband, Henry Lund. His funeral was held on Tuesday at the Sand Valley church in Trail. Quite a few friends from Plummer attended the service.

Word has been received here from Marie Kele of the recent death of her daughter, Arlene Kiel of Van Nuys, CA. Both Marie and Arlene were former residents of our community and we extend condolences to Marie and others of her family. Her address, if you care to write, is: Marie Kele, 2800 East 31st Street, Minneapolis, MN 55406.

Birthdays

Lily Lee observed her 86th birthday on Wednesday. Jeanette McMullan brought a lovely cake which Lilly shared with friends, Idella Peterson, Laura Smith, Lucille Kvasager, and Jeanette. Happy birthday and many more, Lilly!

Darren Vanek celebrated his 8th birthday over the weekend. Overnight guests on Friday were Wade Westlake, Heath Roston and Karl Vigstol. Supper guests were Shaun and Katie Lowell. Then on Sunday grandparents, Mr. and Mrs. Edwin Haug of Fisher and Mr and Mrs. Erwin Vanek of East Grand Forks, were afternoon and supper guests there. Karl Vigstol also came for supper. Greetings, Darren!

Olga Konickson and Avis Frolland visited Monday afternoon at the home of Helen Lafayette.

Mr. and Mrs. Vern Ostendarff of Garrison left on Monday after spending the weekend at the George Ollie home.

Mrs. Chester Gauper of Coleraine spent from Monday to Wednesday with her aunt, Idella Peterson.

David Hemstad and Dan Walters of Brooklyn Park came to visit and hunt with Loren Lafayettes last Thursday. Art and Norma Hemstad of Park Rapids came on Friday for the weekend.

Mr. and Mrs. Art Hemstad visited at the Art Frolland home on Monday morning.

Coming for the regular monthly get-together at the Art Erickson, Sr., home were Mrs. Harold Hall and children of Newfolden, Mrs. Carl Smith and family of Fargo, Lloyd Erickson and children of St. Hilaire, Art, Jr., Betty and Angie, Cecily Erickson and Milo Oppegaard of Erskine.

Mr. and Mrs. Scott Pahlen, Brian and Holly of Roosevelt, Mr. and Mrs. Steve Retzer, Whitney and Logan of Fargo, and Mr. and Mrs. Craig Pahlen and Shandell of Mankato were weekend guests of their father, R.H. Pahlen.

On Saturday afternoon Penny Retzer and children and Mrs. Craig Pahlen and Shandell were coffee guests of their aunt, Idella Peterson.

Mr. and Mrs. Thule Norman of Apache Junction, AZ, spent a week at the Erling Anderson home. Erling is Mrs. Norman's brother.

Mr. and Mrs. Erling Anderson and Mr. and Mrs. Thule Norman visited at the home of their brother, Carl Anderson of Roseau. On their homeward trip they visited Mrs. Hilda Germanson of Karlstad.

Jason, Heather and Kelly Hanson of Thief River Falls spent the weekend at the home of their grandmother, Arlene Kelly.

Grandparents of the children at school were guests of the school on Monday. They were invited to visit the classrooms and have lunch with the children. Many came, even from long distances, to be with the youngsters and enjoy a fine meal. Thanks, teachers and cooks!

Weekend visitors at the Nels Vigstol home were Dan, Lindsey and Haley of Cedar, David Vigstol of Apple Valley, Richard, Mike and Patty Vigstol, also of Cedar, and Oscar and Steve Olson of St. Francis. Patty joined the men in a successful deer hunt.

Steven Vigstol of Anoka called briefly at his parents' home on Tuesday en route to his home after the deer hunt in the Viking area with in-laws.

ALCOHOLISM
We'll help you on the Road to Recovery.
• Alcoholism is a disease.
• In any disease, you can get relapses.
• Like any relapse, you try again.
• Starts with abstinence.
• Finishes with recovery.
City Auditorium, Thief River Falls
(218) 681-7193
Dan Ecklund - Outpatient Counselor
MN Toll Free 1-800-862-5582
Glenmore Recovery Center

BEAT WINTER CAR WOES AND SAVE COLD CASH IN THE BARGAIN
PRE WINTER $ SAVINGS
1. Drain and flush radiator
2. Test pressure
3. Inspect for leaks
4. Check all hoses and clamps
5. Check fan belts
6. Refill with GM coolant
NORTHERN MOTORS, Inc.
Hwy 1 & 59 W. - Thief River Falls, MN - 681-4820
GM Parts
Mr. Goodwrench
SPECIAL 7-POINT PRE-WINTER SAVINGS
Now Only $16.95
Plus Antifreeze
Regular $22.40
NORTHERN MOTORS, Inc.
Thief River Falls, MN
Coupon Good Thru Nov. 30, 1989
Mr. Goodwrench

Optical Images
681-1080
209 E. 3rd Street
Thief River Falls

BUSINESS HOURS:
Mon.-Fri., 9 A.M.-5:30 P.M.
Thursday, 'til 8 P.M.
Saturday, 9 A.M.-Noon
LAB ON PREMISES FOR FAST SERVICE...
2 HOURS IN MANY CASES!
We're your total eye wear headquarters. From the very finest eye glasses and precision ground lenses by National Certified Opticians to the most comprehensive eye examinations by an Independent Doctor of Optometry.
DAILY WEAR SOFT CONTACTS
OR
SINGLE VISION GLASSES....Your Choice... $45.00
SPECIAL LENSES AND TINTING AVAILABLE
BIFOCAL EYE GLASSES
Choose From A Select Group Of Fashion Frames In Stock
AS LOW AS........ $65.00

Free Glasses!

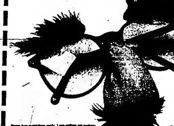

Buy One Pair, Get A Second Pair Free
You shouldn't have to "pay through the nose" for your new glasses! That's why now when you buy one complete pair of glasses at regular price, you'll get a second pair of glasses (same prescription) FREE from our exclusive 20/20 Collection.
Special Deals
On Soft Contacts Too!
Midwest Vision Centers
215 E. 3rd Street Thief River Falls
Call: 681-5606

HUGO'S LOW PRICES...

Values are effective Friday, November 24 through Monday, November 27, 1989

Hugo's Popular
LEAN GROUND BEEF
3-Lb. Pkg. or Larger
Lb. **$1.49**

Valley Maid
Smoked Picnics
Lb. **79¢**
Cut and Tied . . Lb. 89¢

Bakery Fresh

Hugo's Homemade
PARTY BUNS
Dozen **69¢**

Farmstead Trim Cut
Sliced Bacon
12 Oz. Pkg. **$1.29**

Farmstead
Skinless Franks
12 Oz. Pkg. **79¢**

Lakeview
Polish Sausage
Lb. **$1.29**

American Crystal
Beet Sugar
10-Lb. Bag **$2.99**
Limit 1

Kellogg's
Rice Krispies
13 Oz. Pkg. **$1.59**
Limit 1

Creamette
Egg Noodles
1-Lb. Pkg. **69¢**
Limit 3
Medium Wide Ex. Wide

Banquet Chicken
10-Piece Box **$1.99**

Banquet
Cooking Bags
3/$1
Limit 6

Top
Ramen Noodles
10¢
Limit 7

Joanna's Plain
Pizza Mix
14.5-Oz. Pkg. **69¢**

HUGO'S
Store Hours — 6:00 a.m. to Midnite
7 Days A Week
Thief River Falls

California
Navel Oranges 48 Ct.
Florida, Indian River
Red Grapefruit 32 Ct.
Washington, Ex. Fancy
Red Delicious 64 Ct.
Your Choice **29¢** Lb.

Inside THE TIMES
- Concession Stand Theft, p. 12
- Times Around Region, p. 5
- Winter Sports Seasons Underway, p. 8

THE TIMES

Volume 78, Number 95 — 324 Main Avenue North; Thief River Falls, MN 56701 — One Section — Monday, November 27, 1989

Among the treasures to be raffled during the Holiday Tour of Homes sponsored by the Thief River Falls Civic Orchestra Saturday, December 2, will be the home of Jerry and Arlyle Hendrickson at 815 Tatt Street East. The tour is scheduled each year by the group supporting the Thief River Falls public school orchestra program as a fund raiser for the program. Persons making the tour may purchase the $5 ticket in advance at Larsen Music company or at the door the day of the tour. Stops on the tour are those of Mark and Jean Larsen, Rev. Elliott and Carol George and Sandy and Gloria Wilson. The public is invited to participate in the tour and refreshments will be served at the Mark Larsen home during the tour from 1 to 5 p.m. Saturday.

Pipeline Looping Work Continues On Schedule

Construction continues on schedule on the Great Lakes Gas Transmission company line looping project in Thief River Falls. The project involves the laying of 16-inch pipe parallel to existing lines in Minnesota, Wisconsin and Michigan. The project includes 16.2 miles of work in three segments in Minnesota.

Initial construction plans called for completion of the project locally by the end of this year. According to Wayne Johnson at the Duluth office of Great Lakes Gas Transmission company, the completion date for the Pembroke has been delayed to the spring of hydrostatic testing. The 7.8 and 4.6 mile segments in Red Lake, Polk and Clearwater counties northwest of Thief River Falls are about three weeks completed.

Contractor for the project is Murphy Brothers Construction company of Eau Claire, Wi., which has its local office in Thief River Falls. Pipe fabrication occurs in Tyler, the headquarters of Thief River Falls.

According to Johnson, hydrostatic testing of the 2.8 mile segment north of Thief River Falls, which includes a section with wood and building property in the line so close 1,900 pounds per square inch (psi)—twice the normal operating pressure of 974 psi —will be completed this week.

The pressure test is done to check the stability of the pipe walls, Johnson said, to assure the pipe itself is of the specifications ordered. Welds in the pipe are checked for strength and defects, he said, to be sure there are no concern with these areas of the line.

While all of the excavation, pipe laying and back-fill has been done on the Pembroke area section, there remains some work on restoration of areas disturbed by construction in Steven. This includes the one-a-side existing line to complete the looping system. Looping is the jumping of the existing pipeline to the newer pipe.

Johnson said he became involved in Minnesota and neaxxx Canada increasing its fees capacity by 357.5 million cubic feet per day. The company company Canadian natural gas supplies to the Midwest, Michigan, Wisconsin and Illinois, and to Eastern Canada.

Installation of the loop line adjacent to and parallel to the existing line has minimized environmental disruption, according to Joseph Matsco, manager of the public affairs office in Detroit, Mich.

The estimated cost of the 177-mile project is $162.8 million. The most pipeling project includes 26 miles in Minnesota, 15 miles in Wisconsin and 116 miles in Michigan. Two other projects are in the Upper Michigan. Of the 26 Minnesota miles, 16.2 are in this area and the remainder are near Deer River and Grand Rapids.

Pipeline work is completed in this area in two to three weeks, the company will move to the Grand Rapids and Deer River area when laying of the line in the north conditions dictate. The company hopes to have the work on the looping in this area has been done at this time.

Murphy Brothers has had about 250 employees working out of the Thief River Falls area since work on the line looping project in this area. Most have had to find living quarters in this community and a few have

(Continued on Page 3)

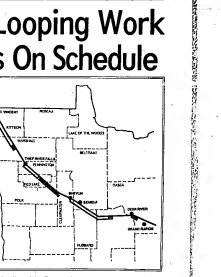

Great Lakes Natural Gas Transmission company line looping program will pass several points in this area. The looping projects involve 16-inches and is indicated by the red lines on the map above. The main pipeline and previous line looping projects are indicated by the solid lines.

Public Television Station Arranged For NW Minnesota

A new public television station in northwestern Minnesota is to be born, according to Rep. Rev. Wally Sparby, Thief River Falls.

Rep. Sparby said he negotiated a new operating agreement for the new station in a phone conference with officers of Channel 4, KAWE, the public television station in Bemidji, Hoverjhood commissioner Jim Nichols and Rep. Sparby.

The new television channel will broadcast public television programming from the Twin Cities Public Television Bemidji but also includes the Brainerd area. But Rep. Sparby said this new service protects much more opportunity than just as a repeater station. The agreement provides:

- The Bemidji station will be involved in the planning process for this service from day one because the station will be unique — it's going to be the only public television station in Minnesota with the very important for our area, Rep. Sparby said. This is a great thing — we've got.

"The new channel will also offer small access to citizens who want to put music and programs on the air. We have a lot of people who want to do this and we want to encourage them — the service will also carry courses from our two higher education institutions, and students in the telecommunications program will get hands-on experience at operating the studio and producing programs."

Paul Schoenfelder, manager of KAWE, was one of those at the meeting. He said the station is looking forward to a service in region that has been completely unserved by public television." he said. "It's odd that this is the last part of Minnesota that doesn't have a public television station. Also, I think it will be instrumental for its citizens of northwestern Minnesota to have their own public television service.

Hans Nichols, provost of Northwest community college, also attended

(Continued on Page 3)

Stumpf, Sparby Will Conduct Town Meetings

Sen. LeRoy Stumpf and Rep. Wally Sparby will be in Thief River Falls and Grand Forks to meet with constituents Thursday, December 7, according to Sen. Stumpf. All of the meetings are open to the public.

Sen. Stumpf will be in Thief River Falls from 9 to 10 a.m. at the first Lutheran church, corner of Atlantic ave. and second st. N.E. from 10 to 11 a.m. in the Pioneer senior center and the last at 2 p.m. in the Thief River Falls public library community room.

Sen. Stumpf said he and Rep. Sparby want to get input from constituents on a variety of subjects before the legislative session begins January 8, 1990, in St. Paul.

"Anything is encouraged to come and share with us your latest concerns and special interests," Sen. Stumpf said. "Now is the time to think about what we can do in the next session to make and improve from concerned citizens.

"There won't be a lesser time than these meetings to talk with us, so we need your concerns and suggestions. We want to be the benefit of their ideas and concerns."

Christmas Tree Lighting Program Thursday Evening

Lighting of the Thief River Falls community Christmas tree will take place Thursday, December 30, at 6 p.m. at Elks park off Third street.

The public participation in the event is being sought.

Jerry Swanson, president of the Thief River Falls Chamber of commerce, will serve as master of ceremonies and Mayor Bob Carlson will light the tree.

Music will be provided by the Redeemer Lutheran church choir, musicians from the Lincoln high school vocal music department conducted by Jerry Ness, and the Salvation Army ensemble directed by Lt. Torgerson, music instructor at Northland Community college.

Mrs. Pat Johnson will read the Christmas story. Santa Claus will be given a ride from a representative from the Thief River Falls Industrial association.

Immediately following the ceremony, refreshments will be served at the first-floor Community center by the center and the Thief River Falls Rotary club. Thief River Falls grocery stores and Bridgeport Inn have been asked to be providing items for the refreshments.

Tree Lighting Ceremony Thurs. At Goodridge

Annual Christmas tree lighting ceremony in Goodridge, sponsored by Area Educational district, Bemi, will be conducted Thursday, December 30, at 7:30 p.m. in the Lions park in Goodridge.

All of the people of the community are asked to be held on the outside to once again gathering to participate in the program and caroling to usher in the Christmas holiday season.

Area Educational district program is invited to share carols for refreshments.

Municipal Liquor Stores In County All Show Profit

Municipal liquor stores in Thief River Falls, St. Hilaire and Goodridge had combined sales of $1,698,105 for the year ended June 30, 1989.

Sales in the 290 city liquor stores throughout the state totaled $1,100,000. Thirty-six of the municipal stores gave State Treasury loans in 1987. Five state discontinued their municipal operations.

Thief River Falls municipal liquor store had sales of $1,301,873 with a net of gross sold totaling $298,629, leaving a gross profit of $320,883 or 23.84 per cent of sales. The operating expenses were $222,254 leaving an operating income of $146,629.

Non-operating revenue, which includes interest earnings, amounted to $37,553 and there were no nonoperating expenses. Net income was $184,182 before transfers of $128,254.

The Thief River Falls municipal liquor store is in off-sale only operation. Its cost of sales is 76.66 per cent of sales and its gross profit margin ratio is 23.34 per cent of sale operations of 77.12 per cent. Operating expenses of 17.09 per cent compared with 16.16 per cent respective and operating income of 6.25 per cent above the state average of 6.62 per cent.

Net income of 13.24 per cent at Thief River Falls was more than five percentage points above the state average of 8.12 per cent for off-sales stores only. The storefront employed an 11.25 per cent compare with 8.63

(Continued on Page 3)

Four Nominated To Serve On TRF Chamber Board

Names of four individuals have been submitted to fill four three-year positions on the Chamber of Commerce board of directors.

Chamber of Commerce by-laws call for a nominating committee to survey active member to prepare a slate upon presentation of a petition by continuation signed by at least 10 active members. Petitions for nominations were submitted by the Northwest Minnesota Investment 10 days after notice has been given of the names of those nominated.

Roger Shaffer, chairman of the nominating committee, presented the following names to be nominated: Dave Belz, Tom Kaya, Jean Lubic and Ron Winter. Nominations close at 5 p.m.

Should no additional nominations be made by petition, the board of directors may declare as pointee of the nominees without mailing a ballot to the general membership. The individuals nominated for the four three-year positions will begin serving their terms on January 1.

Hospice Will Use 'Light Up A Life' Tree This Season

Northland Community Hospice in Thief River Falls will once again have an "Light Up A Life" Christmas tree located outside the entrance to the Northwest Medical Center with the official lighting of the tree to take place Thursday, December 14, at 6:30 p.m.

The tree serves a double purpose, permitting people to honor a special person or another and during Yule to help support the hospice program. Hospice is a community effort. It costs to be community.

Any interested members of the community are encouraged to participate the lighting of a bulb on the tree in honor of a loved one who has passed on or who is still living.

To have one or more bulbs lighted on the "Light Up A Life" tree, simply send a check for $5 per bulb to the name or names to be lighted to: Northland Community Hospice, P.O. Box 174, Thief River Falls, MN 56701. Donations received prior to December 11 will be in time to be lighted that young. Additional bulbs will be added as donations are received until Christmas.

Northland Community Hospice is a non-profit, home-based hospice for the Thief River Falls area, established in 1982. It has provided service to many terminally ill people and their families throughout the area.

Hospice is a team effort. Anderson, director, reads of the success and the the cooperation of the medical staff, nursing staff, home care agencies, and the Hospice Volunteers. Hospice is a 24-hour-a-day, seven-day-a-week special occasion or in honor of someone who is living. Memorial bulbs are for those who have died. Bulbs placed on a special file lobby of the medical center.

To have one or more bulbs lighted on the "Light Up A Life" tree, simply send a check for $5 per bulb to the name or names to be lighted to: Northland Community Hospice, P.O. Box 174, Thief River Falls, MN 56701. Donations received prior to December 11 will be in time to be lighted that young. Additional bulbs will be added as donations are received until Christmas.

Hospice is a 24-hour-a-day, seven-day-a-week special occasion or in honor of someone who is living. Memorial bulbs are for those who have died. Bulbs placed on a special file lobby of the medical center.

Hospice Volunteers are: Dorothy Anderson, Sylvia Jacobs and Avril Aune. The "Light Up A Life" tree will be located in front of the entrance to Northwest Medical Center. Everyone is invited to donate $5 to hospice for each bulb they would like lighted on the tree in memory or honor of someone. Bulbs on the tree will be lighted December 14 at 6:30 p.m. ceremonies.

Volunteers working with hospice in Thief River Falls are: Dorothy Anderson, Sylvia Jacobs and Avril Aune. The "Light Up A Life" tree will be located in front of the entrance to Northwest Medical Center. Everyone is invited to donate $5 to hospice for each bulb they would like lighted on the tree in memory or honor of someone. Bulbs on the tree will be lighted December 14 at 6:30 p.m. ceremonies.

COMMUNITY FOCUS

Kim Blazek And Dale Hanson Exchange Vows

Kim Blazek and Dale Hanson were united in marriage September 2 at St. Joseph's Catholic church in Middle River with Rev. Rick Boyd officiating at the 2 p.m. double ring ceremony.

The bride is the daughter of Don and Phyllis Blazek of Middle River. Parents of the groom are Hjalmer and Patricia Hanson of Middle River.

Music was provided by Steve Larson, soloist, and Terri Sorenson, cousin of the bride, soloist and organist. Readings were done by the father of the bride.

Patti Peterson of Middle River was her sister's matron of honor. Bridesmaids were Lynn Nelson of Redwood Falls, sister of the bride, Tammy Blazek of Middle River, sister-in-law of the bride, and Diane Ryberg of Amarillo, TX, and Tarayn Hanson of Carrollton, TX, both sisters of the groom.

Shelly Saga, friend of the bride, was the bride's personal attendant.

Harlyn Hanson of Carrollton, TX, brother of the groom, served as best man with Rory Hanson of Carrollton, TX, brother of the groom, Kenny Blazek of Middle River, Tom Blazek of Fargo, ND, and David Blazek of Middle River, all brothers of the bride.

Ushering the guests were Ron Nelson, brother-in-law of the bride, and Greg Omdahl and Jay Kverno, both friends of the groom.

Honored guests were Mary Taus and Henry and Lyls Blazek, grandparents of the bride, and Alma Berg, grandmother of the groom.

A reception was held following the ceremony at the home of the bride's parents. The host couple was Harry and Judy Scramstad, uncle and aunt of the groom. Kym Rundell, friend of the bride, presided at the guest book.

The wedding cake was cut by Marion Dale, aunt of the bride, and Mary Ann Berg, aunt of the groom. Coffee was served by Joanne Thompson, aunt of the bride, and Barbara Bring, aunt of the groom. Derek and Kay Hanson of Bismarck, ND, friends of the couple, served punch.

The flower hostess was Brenda Blazek, cousin of the bride. Arranging gifts were Korey Blazek and James Nelson, nephews of the bride. Danny Nelson was the ceremony candle lighter as well as a reception waiter along with David Nelson, both nephews of the bride, and Bradley Blazek, cousin of the bride.

Following a wedding trip to Las Vegas, NV, the couple is at home in Williston, ND.

CORRECTION

In a recent engagement announcement the name of the bride-to-be, Linda Tabor, was incorrectedly given as Linday Olson. The Times apologizes for this error.

Live Manger Scene To Be Shown December 3

Everyone is invited to a live manger scene at the Melvin Mattson farm, one mile south of Newfolden on Hwy 59, then 2 1/4 miles east (follow the signs), on December 3 from 2 to 5 p.m. Refreshments will be served. There is no admission charge.

BIRTHS

Northwest Medical center in Thief River Falls reports four births since the last edition of the Times.

On November 22 a boy was born to Gerald and Susan Seim, 933 N. LaBree, Thief River Falls. He was named Joel Brian.

On November 23 a boy was born to Joe and Joyce Burns of Plummer. He was named Chandler Timothy.

On November 23 a boy was born to Keith and Diane Knutson of Red Lake Falls. He was named Aaron Laverne.

On November 27 a boy was born to Lloyd and Lois Erickson of St. Hilaire.

WIC And EPS To Hold December Clinics

Women, infants and children supplemental nutrition education program (WIC) is being held during the month of December.

Infants and children up to the age of five and women who are pregnant or breastfeeding may be eligible for the program. It is considered important to apply for WIC early in pregnancy; no proof of pregnancy is needed.

All potential clients must write the EPS-WIC service and complete an application.

Early and periodic screening (EPS) will also be offered at this time to children six months through 13 years of age.

EPS checks all of the following: hearing and vision, hemocrit determination, urinalysis and physical assessments, denver development testing, dental assessments and instruction in the care of teeth. Appointments must be made one month in advance.

The schedule for WIC and EPS clinics for December includes December 4, 11, 15 and 21, all at the Redeemer Lutheran church in Thief River Falls.

Immunizations will be given December 15 only from 9 to 9:30 a.m. only, at $3 per immunization.

For further information concerning the WIC and EPS programs, call or write: WIC/EPS, Quin County, Park Place Mall, Red Lake Falls, MN 56750 or telephone (218) 253-2125 or 1-800-223-1591.

TIMES' WEDDING POLICY

The Times' policy on wedding write-ups is as follow:

—If the wedding took place within one month from date of receipt at The Times office, a detailed write-up will be published from information provided, along with a picture if submitted.

—If the wedding took place from one to three months before receipt at The Times office, there will be a brief write-up, including names of participants but no description of decor, gowns, flowers, etc.

—For a wedding that took place from three to six months before submission to The Times, we will run a brief social announcement or a picture with a short caption stating names of the bride and groom, names and addresses of parents, date and place of the wedding, and where the couple is residing.

—There will be no publication of weddings after six months have elapsed.

—Every effort will be made to publish the wedding write-up within two issues of receipt.

—Forms are available free of charge at The Times office to help in organizing information about the wedding for publication. Nearly all information can be filled in on the forms prior to the wedding. To request forms by mail, send a self-addressed stamped envelope to The Times, P.O. Box 100, Thief River Falls, MN 56701.

—Photographs may be picked up at The Times office after the wedding write-up has been published. Photographs will only be returned by mail if accompanied by a self-addressed stamped envelope.

TIMES FOR TODDLERS

ARTS & CRAFTS

Gift Wraps

Children love to make designs. Let the children use one of these methods on plain paper to make decorated gift wrappings.

Eraser designs: For polka dots, dip a pencil-eraser into paint and dab on paper.

Potato designs: Cut off the wider end of a potato. Trace a design on the flesh surface. Cut away the potato around the design, leaving the design raised about 1/8". Dip in paint or *press onto a stamp pad, and then onto* a piece of paper.

Egg carton designs: Cut off the bottom portion of an egg cup from the carton, making the cup about 1 inch deep. Dip the bottom side of the cup into paint and press onto the paper.

(Contributed by Discovery Place Child Care Center.)

BOOK OF THE WEEK

Many parents of preschoolers ask for books on how they can become better parents. Three new books the Thief River Falls public library recommends are:

Rosemond, John. Six-Point Plan for Raising Happy, Healthy Children. Rosemond's plan will begin a life-long process of freeing parents from the guilt, exhaustion and anger undermining today's family and free children to become independent and self-reliant.

Hayes, E. Kent. Why Good Parents Have Bad Kids. Hayes explains how to recognize trouble before it starts and then how to avoid it.

Schofield, Deniece. Confessions of a Happily Organized Family. Hundreds of practical, easy ways to have a clean house, happy children, non-nagging and calm parents - all at the same time.

The Thief River Falls public library also recommends that all people interested the December 9 Dr. Stanley Turecki event, read his book, The Difficult Child, a recent Thief River Falls library acquisition.

Turecki, Stanley, MD. The Difficult Child. Compassionate and practical, this book offers advice to parents on how to help and cope with hard-to-manage children. An excellent book for every parent - especially those with tempermental children.

(Contributed by the Northwest Regional Library.)

SNACKS FOR PRESCHOOLERS

Purple Cow Shakes

I can (6 ounces) frozen grape juice concentrate
1 cup milk
2 cups vanilla ice cream

Pour the juice concentrate and 1 cup milk into a blender container. Scoop in 2 cups ice cream. Cover and blend on high speed 30 seconds. Serve immediately. (No blender? Scooop the ice cream into a 2-quart jar with remaining ingredients. Cover tightly and shake. Or beat in a large bowl with an egg beater.

(Contributed by Discovery Place Child Care center.)

PARENTING TIPS

Make Time To Play

The holiday season will soon be here and many of you are already doing your Christmas shopping. The toy commercials are going full force trying to convince us to buy their products. In today's world the choices are unlimited, making shopping for toys very confusing for parents.

Often we look at toys as something to entertain children, to keep them occupied. We forget the important meaning that play has for children. It is how they learn about the world around them. It shapes their perceptions of the world and of themselves. As you select toys for your children, consider their value from the point of view of what your child will learn about the world around him.

To the young child:

✘ Play is learning "what are things like in the world?"

✘ Play is learning "who am I?" and "what can I do?"

✘ Play is the opportunity to carry out his own ideas.

You can help be encouraging play by providing materials, activities and space to play. Many parents find that they have fewer guidance problems if they provide for the child's need to have sensory experiences, to manipulate and learn, to practice muscle coordination, to use his imagination and have materials to carry out his ideas.

For example, play dough will give a child sensory experiences, it is creative, it can release tension, it can be a prop for imaginative play and it provides practice in small muscle coordination. As you see, one play item can provide a child with a lot of valuable play. Remember also that just because play dough provides a good play experience, this does not mean that children can use it any time or any place. You, the parent, still can set limits: "Play dough stays on the table. You may leave, the play dough may not."

(Contributed by the Early Childhood Family Education department of School District 564.)

IMPRESSIONS

BY BETH JOHNSON

Did you know that in less than one month Christmas will be over, except for the memories? What kind of memories will you create this Christmas? Do the memories of past Christmases cause you to rekindle those memories for yourself and your family?

What kind of gifts are you giving this Christmas? You don't have to spend a great deal of money to make a Christmas gift fun to receive. Think of past Christmas gifts. What ones stir pleasant memories? I remember receiving a doll from my mother each Christmas until I married. They were not equally loved, but the feeling that I was still someone's little girl who would like a doll — even though I was an independent college kid — is a nice feeling to cherish.

When you give a gift this year, don't get bogged down in the expense of the gift, or the perfectness of the gift, or how great the gift you give will make you appear. But rather, give gifts from the heart. Gifts from the heart do not need to be homemade; they simple need to keep the best interests of the receiver in mind.

When you consider gifts for children, choose gifts which could create special memories for them. Give gifts that will spur their creativeness. Give gifts which might actually require the presence of you, the parent. A book that you can read to your child or a game that you can play together will kindle future memories of pleasant times spent together.

Consider the individual child when you purchase a toy. Give a toy that might be a challenge to that child but will not be too difficult for him or her. Consider too, the toy you purchase. Will it stand up to the normal wear and tear that a child will give it? Is it dangerous? Don't buy a toy if you have any doubts about its safety. A child's life is too precious to be wasted on defective toys.

Christmas memories involve more than gifts. Think of your past Christmases. What activities make them special? What activity would be missed if you neglected it this year? A part of Christmas is the traditions which we create. Each family becomes unique when it observes Christmas, or any holiday, with its own tradition.

Each nationality has traditions which are strictly its own. Lefse is one good example. Most of you who have lived in Northwest Minnesota for a great portion of your lives have lefse as a Christmas tradition. My family's heritage is Swedish. We have lived in many Scandinavian communities across this nation, yet never have I heard of lefse! I have yet to develop a deep love for the food, but my children are making an effort to be more open-minded than their mother to this new taste experience. Lefse is a Scandinavian delicacy, but not of Swedish traditions. At Christmas you keep a bit of your heritage alive when you serve the traditional foods or participate in other traditions associated with your heritage.

Christmas is a Christian celebration. Are you remembering to celebrate the birth of Christ at Christmas. Do you have memories of celebrating Christmas as the birth of the Christ Child? Or, are your memories of Christmas devoid of any religious celebrations. If you are a parent, are you creating any memories of the reason for Christmas for your children?

In our family on the first Sunday in Advent, we begin to light the Advent Candle. Each Sunday until Christmas we spend a few moments at dinner time lighting an Advent Candle and reading a portion of Scripture about the birth of Christ. It's a simple, yet necessary part of our celebration of Christmas. Remembering, as a family, for a moment, the significance of Christmas causes each one of us to reassess Christmas. Taking time for the Christ Child helps us in forget the hustle and bustle of Christmas, and for a while create memories of the peace of Christmas — Christ.

This Christmas create some memories with your gifts, with your celebrating of the traditions of your heritage, and with your celebration of the birth of Christ.

In Celebration of 1989 as the year of the young reader, The Times is cooperating with the Thief River Falls public library in running the weekly column. Community people will tell about the book or books that were important to them as young persons. If you wish to share your impression of a favorite book, ask for a "Give Us Book, Give Us Wings" form at the library.

GIVE US BOOKS GIVE US WINGS

THE BOOK THAT GAVE ME WINGS

by Desiree Varner
Volunteer Coordinator - Ripley

"Harold and Maude" by Colin Higgins

I found "Harold and Maude" in the Weekly Reader Book Club brochure that we got in school every so often. I remember being absorbed and moved by the novel's out-of-the-ordinary story line. It was about a teenage boy who elaborately staged several fake suicides for the benefit of his inattentive parents. He made a hobby out of attending funerals, and while he was at one of them, he met and fell in love with an 80-year-old woman.

At the time, the book seemed like it was just oddly entertaining, but looking back I can see that there were many things shaping the story — an appreciation for the beauty of old women, an acceptance of the naturalness of death, and an insistence that compatibility is not determined by external factors.

Books dealing with values are often inspirational to older children and young adults. The Thief River Falls Public Library has a number of books which communicate deeper values for this age group. A few include the following:

"Rain of Fire" by Marion Dane Bauer;
"Ratha's Creature" by Clare Bell;
"Make Me A Hero" by Jerome Brooks;
"M.E. and Morton" by Sylvia Cassedy;
"The Year of the Three-Legged Deer" by Eth Clifford;
"Under the Haystack" by P.A. Engebrecht;
"Spanish Hoof" by Robert Newton Peck;
"A Summer's Lease" by Marilyn Sachs;
"Bridge to Terabithia" by Katherine Peterson;
"Cooper Cutlas" by Elizabeth Dales Frank;
"Sentries" by Gary Paulsen.

For these and other books of interest, check out your Thief River Falls public library and let books give you wings.

The One To See:
DAN DELVOW
Corner 2nd & Main
Phone 681-6379
State Farm Insurance Companies
Home Offices: Bloomington, Illinois

ASBESTOS REMOVAL
Minnesota Certified Site Supervision
RESIDENTIAL
COMMERCIAL
INDUSTRIAL
·FREE ESTIMATES·
Northwest Services
(218) 681-5303
P.O., Box 681
T. R. Falls, MN 56701

CHILDREN'S PLAY
MRS. CLAUS TO THE RESCUE

Sunday, December 3
2:00 P.M.
Thief River Falls Public Library

THE FACTS OF LIFE INCLUDE THE FACTS ABOUT AIDS.

Anyone Can Get AIDS.
Everyone Can Prevent It.

Those days, knowing about the facts of life also means knowing about AIDS. Call the Minnesota AIDSLine at 1-800-248-AIDS for complete, private, and accurate information.

INTER-COUNTY NURSING SERVICE
681-5950
BOX 616,
Thief River Falls

KEEPING FAMILIES TOGETHER
NATIONAL HOMECARE WEEK '89
November 26-December 2

PINE TO PRAIRIE HOME HEALTH CARE OF THIEF RIVER FALLS
INVITES YOU TO AN
OPEN HOUSE
WEDNESDAY, NOV. 29TH 9:00 A.M. -3 P.M.
AT THE THIEF RIVER FALLS OFFICE
FALLS MALL (2ND FLOOR)
IN HONOR OF NATIONAL HOME CARE WEEK
•Free Blood Pressure Checks
•Free Blood Sugar Checks
•Coffee, Cookies & Hot Apple Cider Will Be Served
PINE to PRAIRIE

Soupçon

By Sherry LaCoursiere

Just in case you still have turkey leftovers, here are some ideas on what to do with them. If you don't have leftovers, these recipes are so tempting you might want to run out and buy another turkey just to try them, especially now when the price is right.

***

The following recipe uses turkey broth. To make the broth, put turkey bones and scraps, along with any flavoring vegetables you have on hand (celery, onion, carrots, parsley), in water and simmer gently for at least three hours. Add a pinch of thyme with salt and pepper for extra flavorful broth. After cooking, strain broth and place in refrigerator. Remove any fat that forms on the top of the broth. Then you can use it to make this hearty soup:

Grampa's Turkey Soup

5 cups turkey broth
3 stalks celery, cut in 1 inch pieces
2 large potatoes, peeled and quartered
2 carrots, cut in 1 inch pieces
1 onion, chopped
1 cup uncooked noodles
2 cups cooked, cubed turkey

Combine first five ingredients in a 5-quart kettle. Bring to a boil, reduce heat, cover and simmer for one hour.

Stir in noodles and turkey cubes. Simmer until noodles are cooked and meat is heated.

***

This recipe would taste good a few weeks after the holiday, made with the leftover turkey you so wisely froze after the holiday meal:

Thanksgiving Tomorrow

I package (6 ounce) stuffing mix, prepared according to package directions (or 3 cups of leftover stuffing
2 cups cooked, cubed turkey
1 can cream of mushroom soup
1/2 cup chopped celery
1/2 cup chopped onion
1 teaspoon poultry seasoning
1/2 teaspoon pepper

Combine all ingredients, adding turkey broth or water if mixture is too dry. Place in lightly greased 1-quart casserole.

Bake at 350 degrees for 35 to 45 minutes, until hot and lightly browned. Serve with cranberry sauce.

***

Leftovers can be elegant when served like this:

Crunchy Almond Turkey

1 loaf (uncut) whole wheat bread
2 cups cooked, cubed turkey
4 1/2 tablespoons butter
1/2 cup sliced almonds
2 tablespoons minced onion
1 or 2 cloves garlic, minced
2 teaspoons flour
6 tablespoons dry red wine
1 cup *dairy sour cream* (or plain, low fat yogurt if you are watching your weight)

Trim end crusts from bread. Slice into four (1 1/2 inches thick) slices. Pull out center, leaving about 1/4 inch thick border on sides and bottom of slices, forming shells.

Melt 1 1/2 tablespoons butter in skillet and brush it into hollows and around edges of bread shells. Toast in broiler until lightly browned.

Melt remaining butter in saucepan. Add onions and almonds, stirring and cooking over medium heat until lightly browned. Stir in garlic and flour and cook, stirring constantly, for one minute.

Remove from heat and stir in wine. Return to heat and cook and stir until thickened, then remove from heat.

Fold in sour cream (or yogurt) and turkey and heat again until mixture is thoroughly warmed.

Spoon mixture over toast shells and serve.

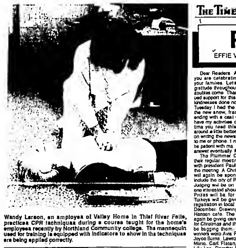

Wandy Larson, an employee of Valley Home in Thief River Falls, practices CPR techniques during a course taught for the home's employees recently by Northland Community college. The mannequin used for training is equipped with indicators to show in the techniques are being applied correctly.

Pipeline Looping Work Continues On Schedule

(Continued from Page 1)

found housing in other communities due to the tight housing situation here.

The Great Lakes line looping project was initiated by three requests—from Southeastern Michigan Gas company, TransCanada PipeLines Limited and Midland Cogeneration Venture/PGCO Petroleum Ltd.—to provide additional natural gas transportation capacity. Great Lakes then filed applications with the Federal Energy Regulatory Commission, which has authorized the construction.

Benefits from the project in total include more than 2,000 jobs for construction workers and $8.1 million in additional taxes each year resulting from the new facilities.

Projected annual increases in property taxes resulting from the new construction include $101,000 in Pennington county, $39,000 in Red Lake county, $168,000 in Marshall, $21,000 in Polk, $133,000 in Clearwater, $128,000 in Cass and $218,000 in Itasca.

Looping also makes the pipeline more secure in the event of an outage and allows the compressor engines to operate on less fuel.

Headquartered in Detroit, Great Lakes maintains area offices in Duluth and in Petrosky, MI, and district offices in Farwell and Rapid River, MI; Ashland, WI; and Bemidji. Along with these offices, the company operates 14 compressor stations situated about 75 miles apart along the pipeline to pump gas to market.

Great Lakes, which began operations in 1968, has installed a total of 270 miles of 36-inch loop pipeline—mostly in the late 1970s and early 1980s.

Great Lakes is co-owned by The Coastal Corporation, a diversified energy company headquartered in Houston, TX, and TransCanada PipeLines Limited of Toronto, Ontario, Canada's largest natural gas pipeline company.

Municipal Liquor Stores in County All Show Profit

(Continued from Page 1)

per cent statewide.

St. Hilaire and Goodridge both operate municipal on and off sale stores. St. Hilaire had sales of $253,571 with a cost of goods totaling $142,409, leaving a gross profit of $111,162 or 43.84 per cent of sales. Operating expenses were $99,426, leaving operating income of $11,736. There was $8,784 in non-operating income with no non-operating expense, leaving a net income before transfers of $20,520.

The Goodridge liquor store had sales of $143,621 with a cost of goods totaling $77,857, leaving a gross profit of $65,764 or 45.79 per cent of sales. Operating expenses were $65,356, leaving an operating income of $408. Non-operating revenue was $14,749 and the non-operating expenses totaled $1,944, leaving a net income before operating transfers of $13,213.

Statewide on and off sale stores had cost of sales averaging 60.70 per cent while St. Hilaire had 56.16 per cent and Goodridge 54.21 per cent. Gross profit statewide was 39.30 per cent while at St. Hilaire it was 43.84 per cent and at Goodridge it was 45.79 per cent.

Operating expenses averaged 35.52 per cent statewide and were 39.21 per cent at St. Hilaire and 45.51 at Goodridge. Net income statewide was 6.26 per cent while at St. Hilaire it was 8.09 per cent and at Goodridge was 9.20 per cent. Transfers out statewide were 5.68 per cent. At St. Hilaire they were 5.64 per cent and at Goodridge were 1.20 per cent.

Public Television Station Arranged For NW Minnesota

(Continued from Page 1)

the organizational meeting. "I think this is a very positive and forward approach to the educational potential of the citizens of northwestern Minnesota," he said. "This new public television service will allow Northland community college and our technical college to reach out to a broad spectrum of the population that we can't reach in the same way now."

Also attending the meeting were: Dr. Orley Gunderson, director of the Thief River Falls technical college, and Don Jorstad, Stan Miller, an engineer and operator of the Thief River Falls technical college's radio station and an engineer for KAWE.

The new service requires construction of a television transmitter tower that will be 700 feet high somewhere north or northeast of Thief River Falls, Rep. Sparby said. The tower and service will be funded partly by the state and partly with a special federal grant that is intended to help pay for public television expansion in areas of the United States that aren't being reached by public television now, Stankavich said.

Rep. Sparby said the education component of the new agreement is his priority. "Since the beginning of this proposal, I wanted to be sure the educational institutions were a part of this agreement to provide educational courses to the general public throughout the area," he said.

"I also wanted to make sure that our rural residents in northwestern Minnesota had equal opportunity to see quality public television programs and educational programs that their city cousins have with their cable and public television stations."

Decision-Makers' Policy Briefing Set December 5

Public policy briefing for community decision-makers has been scheduled for Tuesday, December 5, beginning at 7 p.m. in the courthouse meeting room in Thief River Falls.

Pennington county extension service will host the briefing and presenters will be three faculty members from the University of Minnesota.

"Northwest Minnesota has experienced a great deal of economic change during the 1980's," noted Deborah Zak, Pennington county extension director. "This change is evident in the agricultural economy, retail sales, property tax levels and in the support of education."

Program agenda for the evening will be as follows:

7-7:45 p.m.—"Employment Trends in Northwest Minnesota and Retail Trade Analysis" by Claudia Parliament, extension economist in agribusiness;

8-8:45 p.m.—"Public Finance/Property Tax" by Arley Waldo, extension economist in public policy;

8:45 p.m.—Break.

9-9:45 p.m.—"Financing Rural Education" by Carole Yoho, extension economist in public policy.

9:45 p.m.—Question and answer period begins.

Information to be shared at the briefing will focus on the six-county area of Kittson, Roseau, Lake of the Woods, Marshall, Pennington and Red Lake—the Northern Lites cluster within the Minnesota extension service. The speakers will highlight the uniqueness of individual counties and look at trends that are similar in all of the counties.

The program is designed primarily for school board members, county commissioners, county extension committee members and retail business owners but is open to anyone interested in the economic conditions of rural Minnesota. Persons interested in attending should contact the Pennington county extension office at 681-2116 by November 30.

THE TIMES Thief River Falls
Published semi-weekly Mondays and Wednesdays at 324 North Main Avenue, Thief River Falls, Minnesota 56701
The Times is the official newspaper for Pennington County; Cities of Thief River Falls, Goodridge and St. Hilaire; School Districts of Thief River Falls 564, Newfolden 441, and Goodridge 561.
The Times shall not be liable for slight changes or typographical errors that do not lessen the value of an advertisement. The Times liability for other errors or omissions in connection with an advertisement is strictly limited to publication of the advertisement in any subsequent issue or the refund of any monies paid for the advertisement.
JOHN P. MATTSON, Publisher
MARVIN LUNDIN, Editor
MIKE LUNDGREN, Sports Editor
DAVID HILL, Associate Editor
DONNA MYHRER, News Reporter
KEN KOHLER, Advertising Manager
MARY ANN LOFBERG, Production Supervisor
Telephone (218) 681-4450
News Department
Display Advertising
Classified Advertising
Commercial Printing
SUBSCRIPTION RATES
Pennington, Red Lake, Marshall, Polk and Clearwater Counties ... $20.00 Per Year
All Other Addresses With 567 Zip Code ... $25.00 Per Year
Elsewhere in the U.S.A. ... $30.00 Per Year
All Men and Women in the U.S. Armed Forces ... $25.00 Per Year
Student Rate, 8 Months ... $20.00
MAILING ADDRESS
Postmaster: Address Changes To: Thief River Falls Times Box 100 Thief River Falls, MN 56701
Second Class Postage Paid At Thief River Falls, Minnesota 56701
USPS 627-360
ISSN: 8750-3883

INSURANCE
Life • Auto
Farm • Home

DELBERT AUDETTE
218-681-6443
ALLWOOD OFFICES
1008 W. 2nd St.
Thief River Falls, MN 56701
NATIONAL FARMERS UNION INSURANCE COMPANIES

SUBSCRIPTION ORDER FORM
THE TIMES
Name ____
Address ____
City ____ State ____ Zip ____
Payment must accompany order. New ____ Renewal ____
PENNINGTON, RED LAKE, MARSHALL, POLK, CLEARWATER $20.00
ALL OTHER ADDRESSES WITH A 567 ZIP CODE $25.00
ELSEWHERE IN THE USA $30.00
Send to: The Times, Box 100, Thief River Falls, MN 56701

PLUMMER

EFFIE VIGSTOL, RR 1, BOX 69, PLUMMER 465-4375

Dear Readers: As I write this most of you are celebrating Thanksgiving with your families. Lets keep an attitude of gratitude throughout the year even when troubles come. Thank you for your continued support for this column and for other kindnesses done now as I am laid up. On Tuesday I had the misfortune to slip on the new snow, fracturing my ankle and ending with a cast on my leg. So quickly have my activities come to a halt. By the time you read this I should be getting around a little better and I do plan to keep on writing the news. You may mail things to me or phone. I move slowly though so be patient with me. I am at home and will answer eventually. Many thanks, Effie

The Plummer Community club held their regular meeting on November 20th with president Paul Wilkens in charge of the meeting. A Christmas lighting contest will again be sponsored by the club to include the city of Plummer and the area. Judging will be on December 20th. Anyone interested should sign up at the bank. Prizes will be for $25, $20, and $15. Turkeys will be given for Christmas with registration in local businesses starting in December. Drawing will be done at the Hanson cafe. The Community club will again be giving candy bags at the school *for Christmas and the Legion Auxiliary* will be bagging them. Thanksgiving turkey winners were Avis Froiland, Bruce Eckoll, Joyce Burns, Lawrence Carpenter, Al St. Marie, Carl Flaten, Russell Gustafson, Lilly Loo, Dorothy Rooso, Ruth Wilkens and Bob Seibel.

Special Honors

The Outstanding High School Students of America association is pleased to announce that Andrea Beaudoin has been selected as a new member because of outstanding merit and accomplishment as a high school student. Andrea is the granddaughter of Mr. and Mrs. Eugene Carpenter of Plummer and attends school at Elko, NV.

Birthdays

Karl Vigstol has been celebrating his 8th birthday over the weekend. On Saturday classmates Darren Vanek, Heath Roston, Jay Morcil, Ben Fallon, Mike Hanson, Danny Linder and Benji Kvasager enjoyed a party at the Vigstol home. Cody Wichterman was unable to come because of his recent move to Arizona for the winter months. Sending a gift but unable to come was Wade Westlake. On Sunday his grandparents, Nels and Effie Vigstol and Dorothy Larson of Thief River Falls, were dinner guests at Karl's home to wish him well.

Lem Dobson celebrated his birthday on Thursday afternoon when his daughter, Phylis Malwitz, brought a cake and fixings and his neighbors came to wish him a happy birthday. Many more, Lem!

Several members of the Judith circle visited Hillcrest last Thursday with a devotional program and goodies to share. Taking part were Bunny DuChamp, Wilma Huotari, Judy Schjeldrup, Lucille Kvasager and Effie Vigstol.

Avis Froiland and Olga Konickson visited Selma Waldal last Monday afternoon.

Norman Meroviitska of Thief River Falls, formerly of Plummer, would like to share a little news in our column for his friends here and elsewhere. He and a friend, Madonna, visited old friends, Florence Pigeon, Hottie Mattison, Dorothy Greenwald and Harvey Dolormo at Hillcrest on Tuesday of last week. Norman spent two weeks recently at Tacoma, WA, with his brother, Earl, his son, Frank, and several grandchildren. From there Earl drove to Sacramento, CA, where the brothers visited cousins, John, Bill and Lee Stevens, also former residents of Plummer.

Mr. and Mrs. Art Erickson, Jr., and Angie were Sunday supper guests of Blair Gustafson in honor of Betty's birthday. A week earlier Mr. and Mrs. Art Erickson, Sr., Cecily Erickson, Milo Oppegard, and Mr. and Mrs. Lloyd Erickson and children of St. Hilaire had gathered at Betty's home to celebrate with her.

Mr. and Mrs. Ernie Pederson visited the John Kuipers of Red Lake Falls on Sunday evening.

The Deborah circle met at Immanuel last Wednesday evening with Arlys Konickson as hostess. Debbie DuChamp led the meeting and the Bible study.

Mr. and Mrs. Francis Leining and Jeff were Sunday supper guests of Charlotte Leining. Carole Wright had been a luncheon guest earlier.

Mr. and Mrs. Duane Pahl of Truman were Saturday overnight visitors at Lem Dobson's home.

Paul and Ruth Wilkens attended the funeral in Crookston on November 18th for Vera Wilkens, sister in law of Paul. Also attending were Dennis and Sheila Wilkens of St. Hilaire. They also visited John Wilkens who resides at the Villa.

Eldon, Karen, and Karl Vigstol, Neil Vigstol and his fiancee, Judy Mitchell of Omaha, NE, brought Thanksgiving dinner to the Nels Vigstol home on Thursday. Afternoon guests were Ray and Kristyn Vigstol and Shannon Adolphson of Thief River Falls. Neil and Judy left on Friday to visit at Minot with Leo and Jean Vigstol before returning to their home in Omaha.

Please note: I have been mailing in the news on Fridays but would like to move it up a day in case of stormy weather so please get it to me by Wednesday. Stop at the house if you like.

GATZKE

MRS. CLIFFORD KLAMAR
GATZKE
459-3445

Elizabeth Holte and Ingeborg Loven of Grygla visited on Wednesday at the Lyle Blahauvietz home.

Mr. and Mrs. Juel Aune visited at the Greg Harris home at Thief River Falls on Sunday afternoon.

Those visiting at the Alton Sparby home during deer hunting were Jerry Sparby of Cold Springs, Robert Sparby, and Mike and Jason Kurtz of Minneapolis.

Larry Canfield and Jonathan of Minneapolis visited recently at the Arvin Dahl home.

Friday evening Mr. and Mrs. Peter Aune and Mr. and Mrs. Cheslie Ruud enjoyed potluck supper at the Wayne Ruud home at Karlstad and celebrated Monica's birthday. Later they all attended the play at the Karlstad school entitled "The Best Christmas Pageant Ever."

Bringing birthday wishes to Juel Aune on Thursday were Mr. and Mrs. Olaf Aune of Grygla and Mr. and Mrs. Alton Sparby.

Mr. and Mrs. Clifford Klamar and Karla were supper guests on Saturday at the Michael Tesarek home of rural Roseau.

Adam and Gregory Sparby spent a few days with their grandparents, the Alton Sparbys.

Mrs. Duane Lian and Joylene Lian and Joshua of Grygla visited on Sunday afternoon at the Arvin Dahl home.

Tuesday Mr. and Mrs. Juel Aune, Mr. and Mrs. Alton Sparby, Glenn Aune, Mr. and Mrs. Mylan Ruud, and Mr. and Mrs. Ray McMillin were supper guests at the Jerome Holsted home at Roseau for Jerome's birthday.

Saturday evening Mr. and Mrs. Harold Klamar and Mr. and Mrs. Bill Burnstein visited at the Cheslie Ruud home.

Mr. and Mrs. Alan Gessner of New Hope and Mardella Shager of Burnsville spent the weekend at the John Shager home. They had attended funeral services for Agda Slotten at Bagley.

Betty Ostby, Amanda and Justin Tabor visited on Friday evening at the Juel Aune home.

Saturday evening Mr. and Mrs. Arvin Dahl visited with Bonnie Nelson.

Sunday forenoon Mr. and Mrs. Cheslie Ruud visited at the John Shager home with Mardella Shager and Alan and Becky Gessner.

Congratulations to Merlin and Carol Klamar of Warroad who are proud parents of a son born on November 21st at Northwest Medical center weighing eight pounds and 12 ounces. He has been named Christopher Merlin. Grandparents are Mr. and Mrs. Arvid Sistad of Grygla and Mr. and Mrs. Roland Klamar.

Dinner guests at the Mylan Abrahamson home for Thanksgiving Day were Mr. and Mrs. Bryce Abrahamson, Leo, Lynde and Lucas of Holt, Mr. and Mrs. Bradley Abrahamson, Beau and Thain, Mr. and Mrs. Tom Fisher and Korbie of Thief River Falls, and Mrs. Ralph McKeever of Middle River.

SHOP & SAVE In THIEF RIVER FALLS

NORTHWEST EYE CLINIC
316 No. LaBree Ave.
Thief River Falls, MN
Freeman & Mickelson, PA.
Optometry
Dicken, PA
Ophthalmology

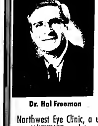

Dr. Hal Freeman

Dr. Craig Mickelson

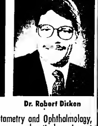

Dr. Robert Dicken
Northwest Eye Clinic, a unique association of Optometry and Ophthalmology, specializes in complete eye care including eye surgery and optical services at reasonable prices. Our doctors utilize the most modern equipment and procedures available. Our patients concerns and well being are always our highest priority.
Appointments
681-1120
ATTENTION MEDICARE PATIENTS!
Dr. Dicken Accepts medicare assignment on all eye surgery and laser procedures.

OBITUARIES

Peter W. Montry, 84

Third Street Pallis — Peter W. Montry, 84, died November 22 at the Hawthorne Medical center in Hawthorne.

Funeral of the Christian Burial was held November 27 at the St. Bernard's Catholic church with Rev. Sam Bonanno officiating. Lemont Cemetery was in charge of arrangements.

He was survived by Amy Pallis, Hawthorne; nieces, Carol Schaller, Raymond Schaller, Seal Jacobs, Jr., Judy Bartmanski, Joann Silk and Kit Fisher; nephew, Robert Montry, Kevin Montry, Jerry Montry, Kevin Montry, Peter Montry, Steven Montry, Kevin Montry. Peter Montry's interment was in the Mount Sacramento memorial cemetery at Greenbush. The Pallis funeral home was in charge of arrangements.

Peter William Montry was born in Greenbush of Oct. 1, 1905, the son of Frederick and Rose (Strauch) Montry. He was a lifelong farmer and a retended school. He was married to Margaret Sailer on July 6, 1926 in Dallas. They lived in the Greenbush area. He worked for a while as a carpenter for the Greenbush Lumber company forming. He and his wife moved to Vining in 1965. Being their until 1970 when they moved to Third River Falls. His wife died on Feb. 8, 1979.

He is survived by four sons: Paul of Minneapolis, Peter, Jr. of Dallas, TX, Francis of Minneapolis and Frederick of Third River Falls; two daughters: Mrs. Ann Marie Kiel of Third River Falls, Mrs. and Mrs. David (Mary Jane) Erickson of Fargo, ND; 22 grandchildren; 22 great-grandchildren; and one sister, Mary Haupt of Greenbush.

He was preceded in death by his wife; two daughters: Carol Ann and Betty Ann; two sons: Robert Joseph and an infant son who died at birth; his parents and one sister, Josephine.

Rose L. Price, 67

Stephen — Rose L. Price, 67, died November 19 at Kittson Memorial hospital in Karlstad.

Funeral services were held November 22 at the S. Stephen Catholic church with Rev. Gerald Gaughan officiating. Interment was provided by Kelsette Szaynski, her grandaughter. Attorneys were Szaynski, Jeremy Kanina, Jeremy Kanina, Jr., Jeff Kanina, Stephenson's and Michael Kanina. Pallbearers were Michael Kanina, Pete Kanina, Jon Kanina, Joseph Hagelin, Thomas Hallstead and Paul Tullbaski. Interment was in the Stephen Catholic cemetery. Stefan Funeral home was in charge of arrangements.

Rose Linda Watey was born Dec. 3, 1921 at Malinger, Alberta, Canada, the daughter of Ole and Christina (Hassel) Watey. She attended school and grew up there and was baptized and confirmed in the Catholic faith. She was employed in Winnipeg for several years before moving to Karlstad to assist in managing an Inn in Thief River Winnipeg. The couple lived and farmed in Angebog township, Marshall county, near Stephen. She was a member of the St. Stephen Catholic church and was a Good Star Member and a member of the Stephen American Legion auxiliary.

She is survived by her husband; two daughters: Mrs. Esther (Jim) Marquardt of Stoneham, and Gelsey (Jerry) Kaiser of Karlstad; three sons: Robert and Donald, both of Stephen, six grandchildren; one brother, Philip of Edmonton, Alberta; one sister-in-law, Lorene Kopatchuk of Lloyd Minster, Saskatchewan, Canada; one nephew, Alberta, Ruby Watey of Edmonton, Alberta, and Nellie Hiscox and Virginia Watey, both of Vancouver, British Columbia.

The deceased is dearly by her parents and two brothers, Paul and Frank.

Orville R. Ryon, 65

Gaza, IL — Orville R. Ryon 65 died Thursday, November 16, 1989 in Gaza. Graveside services were held Nov. 18 at the Gaza Memorial hospital in Washington, IL.

Orville was born to Ernest and Esther 13 at the Congdon Parent Home in Gaza. He was married to Ruth Marshall officiating. Interment was in the Sunset Ridge cemetery in Kenosha, WI. The Congdon Funeral Home was in charge of arrangements.

Orville is survived by his wife, Ruth; sons: Orville Ryon Jr. of Gaza, Ernest Ryon of Thief River Falls, the sons of Olaf and Olga Ryon. He attended school in Thief River Falls and grew up there. He was an Air Force veteran of World War II. He was a member of the Gaza Methodist church and the American Legion.

He is survived by his wife, Betty "Dean" Ryon; five children: Mrs. Erick (Kathy) Ryon of Thief River Falls, Mrs. (Timothy) Sanchez of Maryville, OH, Mrs. William (Cynthia) Kiner of Gaza, Mrs. Gordon (Kim) Ryon of Rock, ND; and Mrs. Terry (Bettie) Ryon of Gaza; 13 grandchildren; 2 great-grandchildren; and three sisters: Lorraine Sergala of Washington, IL, Inez Beck of Thief River Falls and Dorra Savely of Gaza.

He was preceded in death by his son, Dennis.

Arlene Kiel, 61

Van Nuys, CA — Arlene Kiel, 61, a former resident of Plummer, died November 11. Memorial services were held November 19 at the chapel of the Forest Memorary in Van Nuys, CA.

Arlene Kiel was born Sept. 29, 1928, at Brocket, ND, the daughter of Ole and Hilda Pahl. She moved to Plummer in 1930 and graduated from the Plummer Public school in Plummer.

She is survived by her mother Rose Pahl; sisters: Ann Kiel, Arlington, Emmy Kiel, and Jan Pahl Kiel, and Marjorie Kiel, all of Van Nuys; and one sister, Coral Larsen of South Bend, IN.

She was preceded in death by her father; one sister, Lavorie Kola, and brother, Donald R. Kola.

SOCIAL SECURITY
QUESTIONS & ANSWERS
Presented by Ted Sorenson
District Office in Grand Forks, ND

Q. I understand there is an important change in the way that your Social Security taxes for the self-employed are being handled. Would you explain?

A. Beginning in 1990, people who are self-employed will be able to deduct one-half of their Social Security taxes on their delegal tax returns, just like a business operation. This new deduction will help self-employed people in most cases to pay a lower tax rate, more consistent with the Social Security taxes employees and employers pay. Most taxes self-employed people will pay in 1990 will be 15.3 percent and 7.65 percent while in 1989 they paid 15.3 percent on most earnings up to $48,000 for Social Security and 2.9 percent on all earnings for Medicare. Self-employed people will pay a little more, on the federal income tax of the deduction.

Q. I heard that the annual earnings test is changing next year. What is the new limit?

A. Beginning in January, the annual earnings test involves less much more wages or net income from self-employment a Social Security beneficiary can earn without losing any benefits. Exemptions are allowed for under Birth change yearly and usually are available about late November. In 1989, the amount are $6,480 for people under age 65 and $8,400 for those age 65 and over. Beneficiaries who have reached the full age of Social Security taxes are their delegal tax returns under the limit. For example, earning $10,000 a year, Social would lose $3,520 being without benefits.

Q. Is it true that the Social Security Administration will be closed on Grand Forks by calling 1-800-234-5772?

A. Yes, and you can thank Congress for Social Security failures by using the office.

Q. Will Social Security offices be closed on Veterans Day?

A. No. Telephone disruption will be minimal. Veterans Day, Nov. 11, 1989, falling sunday, offices normally will remain in a reminded message available to the telephone. Social Security number will replace Grand Forks Social Security Office, not Grand Forks Social Security office, not Jim Grand Forks.

Dear Readers,
A Funeral Trust Fund may be set up at a bank or savings and loan. It may be a revocable or irrevocable or more funds operating as a trust grows with interest. It may even draw pay for the prearranged funeral expenses. We invite you to discuss a funeral trust fund with us at Belmont Funeral Home.
Respectfully,
Belmont Funeral Home
LYLE J. BRUDVIK

HEALTH INSURANCE
CALL:
Independent Agent
Kathy Kopp
Independent Agent
Thief River Falls
681-3160
Independent Agent
Grand Forks
746-7431

DR. ALLEN LANNIN
Licensed
Consulting Psychologist
Individual Marriage & Family Therapist
Hours Available by Appointment
Call Collect
THIEF RIVER FALLS
681-2236
KARLSTAD
Tues. & Thurs.
Call Collect
1-800-326-8314

THE CAMPBELLS
Come sign in hand enough, but it's a property hard for a pioneer family in the Canadian Pioneer & Family Chiropractorpt
Saturday and Sunday
6:30 pm
SJOBERG'S CABLE TV
913 Main Ave. N. 681-3044

HAPPY BIRTHDAY GLORIA
FROM THE GANG AT FIRST FEDERAL

Dave Wilcoxin of the Northwest Medical Center auxiliary installs the new officers pictured above. Left to right they are (front row): Betty Torberg, immediate past president; Carol Jung, president; and Mildred Hanson, president-elect. Back row: Ruth Ann Hanson, treasurer; Bernice Gallacher, third year director; Mary Isaacson, secretary; Louise McLean and Lois Amundgard, directors.

after the established season of disability.

Q. If I return to work will I lose my Social Security benefits or Medicare?

A. Depending on your earnings you may not see any change since the first $35 of earnings per month are not counted against you. Once the amount of monthly $35 earnings has would not end your legal disability. Also, your Medicare benefits will still need $35 income and resource limitations. Also, if you have earned enough earnings can be high for cash $35 payments, Medicaid operating will still be continued. Medicaid is handled through county social services. Medicare $35 income and resource limits for Medicaid. Cash payments can be reinstated if certain conditions are met. Contact the SSA.

This part of the Social Security Act, called Section 1619 of the Act, allows a person who is severely disabled to work and receive Medicare benefits. Under this provision, a person can earn less than $35 a month and still receive a guaranteed continuing eligibility monthly cash payment equal to a maximum $653 during the calendar year. Medicare benefits are available for up to 48 months in the Eastern Region of the Social Security Administration, which includes Maine, Vermont, New Hampshire, Massachusetts, Rhode Island, Connecticut, New York, New Jersey, Pennsylvania, Delaware, Maryland, Virginia, West Virginia, Kentucky, Tennessee, North Carolina and Southern Ohio.

Q. I am switching my direct deposit of Social Security benefits to a credit union in Minneapolis. Can I do this?

A. Yes, you can. Contact your local Social Security office or call the Social Security toll-free number, 800-772-1213.

Q. What is the new telephone number?

A. 1-800-234-5772.

Q. Is it true that Grand Forks?

A. No. The number is not only in any local field office. Instead, it will be handled by a network of large phone centers across the country.

Q. Will there be a local number?

A. The national phone centers operate 24 hours a day through a combination of free expenses or recording. Most of the calls will be handled between 7 a.m. to 7 p.m. As other times if recording service will be used. People who have touch tone phones can receive the 1st. Social Security checks by phone, so the 1st of January.

Q. Is this national telephone system brand-new?

A. No. It has been in place for some other parts of the country. Nationwide service is being phased in over a year. It is now being expanded to include this area.

A. Can I make an appointment for Grand Forks by calling 1-800-234-5772?

A. Yes, and you can thank cuts Social Security failures by using the office.

Q. Will Social Security offices be closed on Veterans Day?

A. No. Telephone disruption will be minimal. Veterans Day, Nov. 11, 1989, falling sunday, offices normally will remain in a reminded message available to the telephone. Social Security number will replace Grand Forks Social Security Office, not Jim Grand Forks Social Security office, not Jim Grand Forks.

Santa Lucia Fest Set By Swedish Heritage Society

Third annual Santa Lucia festival presented by the Swedish Heritage Society of Minnesota will take place Saturday, December 9, at 2 p.m. in Grace Lutheran church in Karlstad.

Participating will be Elizabeth Olson, Swedish Heritage Society president, who will be Santa Lucia, and the deaf-graduate Swedish Santa Lucia and Peter Hansen, Swedish exchange student at the University of Minnesota-Crookston.

Coffee and Swedish pastries will follow the church fund raising program.

Members of the promoting society will be wearing Swedish garbed as the second following the program. Refreshments are invited.

Mrs. Evangeline Myhre of Warren, president of the Swedish Heritage society, Your Information will be received within six weeks including the Swedish Heritage society will pay for any prescription medicine.

A. Yes. Social Security Number, birth and marriage certificates where a fee is charged.

A. No. The documents will be returned to you. Social Security Number, birth and marriage certificates where a fee is charged.

Q. Do I need to pay a 3-percent penalty if I retire before age 65?

A. No. The penalty will be phased in over the next 5 years. Beginning 1990, Medicare will cover the cost of home health care. Telecare 1991, Medicare will cover the cost of home health care. Telecare 1991, Beginning 1990, Medicare will cover the cost of home health care. Telecare 1991, Beginning 1990, Medicare will cover the cost of home health care. Telecare 1991.

Q. Will Social Security Number, birth and marriage certificates where a fee is charged.

A. No. The documents will be returned to you. Social Security Number, birth and marriage certificates where a fee is charged.

Q. Do I need to pay a 3-percent penalty if I retire before age 65?

A. No. The penalty will be phased in over the next 5 years. Beginning 1990, Medicare will cover the cost of home health care. Telecare 1991

The Times' Editorial Opinion

THE TIMES
Thief River Falls, Minnesota

J.P. Mattson, publisher
Marvin Lundin, editor
David Hill, associate editor

Editorial opinion published on this page, whether locally written or re-printed from other sources is intended to stimulate thinking and discussion among our readers. Opinions expressed by the editor are his own and not necessarily those of other staff members. Opinions expressed in items from other publications may be contradictory to the editor's own views but are offered for their general interest.

Being Legal Doesn't Make It Right

In the November 13 issue of the Times we commented in an editorial titled "Getting Kicked Upstairs" about former Minnesota State Patrol Chief Roger Ledding getting an appointment with the Minnesota Department of Transportation. The state patrol operates under the Minnesota Department of Public Safety.

Ledding had complained about forced retirement at age 60—a long-standing requirement in the state patrol where he was employed for 32 years. He had made his discontent quite well known publicly. Shortly thereafter the Minnesota Department of Transportation announced Ledding's appointment as traffic safety program coordinator. We concluded the editorial by stating: "What we want to know is whether Ledding, despite his aversion to mandatory retirement, expects to collect retirement benefits from one department of state government while pulling down an administrative salary in another department. In our opinion, he's either retired or he isn't. If he's retired, he shouldn't be salaried. If he's on salary, he certainly isn't retired. We're checking on it."

Well, now we know. Ledding is indeed both retired and working and being paid for both. It is a situation which doesn't bother the bureaucracy one bit, probably because it's not an uncommon happening.

Rep. Wally Sparby called the Mn/DOT office to St. Paul to inquire about the circumstances and received the following letter from Commissioner Leonard W. Levine:

"This is a follow-up to your inquiry of November 14 regarding the employment status of Colonel Roger Ledding, recently retired from the State Patrol.

"Colonel Ledding is now employed by the Minnesota Department of Transportation (Mn/DOT) on a temporary basis to assist in development of a safety improvement program for our highway system. The appointment of Colonel Ledding is on a 'Rule 10' basis, which is commonly used for fixed term project appointments. His appointment is for two years, at the end of which time this project is expected to be complete.

"While in our employ, Colonel Ledding is eligible to receive the pension earned while he was a patrol officer. This is a unique feature of the State Patrol Retirement Fund. Patrol officers, required to retire at age 60, frequently pursue second careers.

"I am very pleased to have Colonel Ledding on our staff. He is working in an area that needs special attention. We cannot take the safety of our traveling public too seriously. I look forward to Colonel Ledding's contribution in this area."

We placed our own call to the Mn/DOT to ask a couple more questions. We were informed that "Rule 10" is a part of state law that permits the hiring of people for up to three years on an experimental or project basis without going through the state civil service procedures. Should the temporary positions turn out to show a continuous need, they can be converted to full-time positions. Rule 10 authority applies to all state departments.

Colonel Ledding has the title of Planner/Senior State and his annual salary is $27,500.

We have never met Colonel Ledding, but from what we understand from those who do know him, he is a nice guy and a capable worker. He will in all probability do a satisfactory—perhaps even an exemplary—job in whatever it is that Mn/DOT has created for him to do. Certainly he has qualified for the pension which is his due upon retirement. It's all legal and everything.

Ledding should be free to pursue any retirement career he wants to pursue—but in the private sector. He can make burgers at his neighborhood fast food joint, write a book, sell fuzzbusters or be chairman of General Mills if he can find a way. But we still maintain that it's not right for him to draw a pension and a salary from the state of Minnesota at the same time. It may be legal, but it's not right.

Where The Political Power Lies

"The most effective way to get anything accomplished in the Minnesota Legislature is to get the state's labor leaders behind the effort," states Don Larson in his "Business Newsletter," now published in Owatonna.

Larson says there are dozens of good examples to prove his point—ranging from the governor's veto of workers compensation reform to a higher minimum wage—and that he has just run into one that "dramatically proves the real power of organized labor in Minnesota politics." He explains his discovery as follows:

It goes back to a long-term effort by the Minnesota Restaurant, Hotel and Resort associations to change a law on sales taxes for free meals to employees.

The group argued in the legislature, to no avail, that the law was grossly unfair and difficult to follow.

The law said that if a restaurant in Minnesota provided one of its employees a free meal, the six per cent sales tax would have to be paid on the "fair market value" of that meal.

It was a law that irked restaurant owners. Most felt that if there is no sale, there should be no sales taxes. Besides, it was a difficult bookkeeping problem. If a cook grabs a hunk of baked turkey to eat in the kitchen, does the restaurant put a couple of pennies into the state treasury for sales tax? What is the "fair market value" of a free meal to an employee if it isn't something included in the regular menu?

But the legislators paid no attention to the howls of restaurant owners.

When some restaurants stopped providing free meals as a fringe benefit to employees, the workers naturally started complaining.

Labor leaders paid no attention to the debate when only the restaurant owners were complaining, but when some of the union workers began to fret about the loss of free meals, it became a labor issue.

In a letter to Gov. Rudy Perpich on Sept. 22, AFL-CIO president Danny Gustafson suggested that there should be no sales tax on free meals to restaurant employees.

Guess what? In the recent special session of the Minnesota Legislature, the sales tax was removed from meals for restaurant employees.

Starting November 1, there is no sales tax on free meals.

So, if you have a law that you want passed, or one repealed, it's obvious the route to take is to get organized labor behind your effort. If you can't pull that off, forget it!

Letters To The Editor And Corrections

Responses to editorial comment or letters with original thoughts or ideas of general interest are encouraged. Right to edit letters for length and clarity is reserved. Letters intended for publication in other publications as well as The Times will not generally be accepted. All letters must be signed and contain an address or phone number of the writer so authenticity can be verified. The Times will withhold publishing the name upon request, but reserves the right to release the name to persons who have a legitimate interest in the subject matter.

Corrections: Despite every effort to avoid errors in news reporting and advertising, The Times recognizes that errors will be made. We welcome reader participation in calling such errors to our immediate attention by telephone at 681-4450. Every effort will then be made to correct or clarify the error or misunderstanding in the next issue of The Times.

THE TIMES

HIGHLANDING

MRS. KENNETH COAN, GOODRIDGE, 378-4351

Mr. and Mrs. Clarence Peterson attended the "Nutcracker" ballet at the Chester Fritz on Friday in Grand Forks.

Garden Club Meets

The Deer Park Garden club met on Tuesday afternoon at the senior site in Goodridge. Helen Chervestad, president, led the business meeting. Plans were made for the Christmas party to be held at the Bea Isaacson home. Helen also served as hostess. Everyone attending enjoyed making vine holiday wreaths and neck scarves. Attending were Lois Swanson, Lavonne Radniecki, Bea Isaacson, Ethel Wiseth, Theodore Anderson, Willa Prestegaard, Inge Coan, Dorothy Svanjord, and Margie Coan.

Mr and Mrs. Norman Anderson visited on Sunday afternoon at the John Hoffman home.

Gertie Haugen and Inga Coan visited with Alice Hammerstvedt on Saturday afternoon.

Mr and Mrs. Randy Downs, Tabitha and Heather visited on Saturday afternoon at the Ivan Downs home. They also picked up Alisha and Tyler who had spent overnight at the Downs home.

Mr. and Mrs. Kenny Coan were Saturday morning coffee guests at the Donnie and Terry Jensen home.

Sunday evening visitors at the Clarence Peterson home were Mr. and Mrs. Ray Parnow.

Mr. and Mrs. Ernie Swanson attended the 4th birthday for their grandson, Aaron, on Sunday. Also helping Aaron celebrate were his mom and dad, sister, Kari, and brother, Michael, Sandi Tougas, Brandon and Jenny of Warroad, Mr. and Mrs. Lowell Swanson and Shelly Swanson of Crookston, Dean Tougas of Thief River Falls, Mrs. Ludgar Tougas of Oklee, and Donald Tougas of Oklee. Aaron's mom served birthday lunch and a decorated cake in Aaron's honor. Aaron also received cards and gifts. Happy 4th birthday, Aaron.

Mr. and Mrs. Dave Peterson of Thief River Falls visited on Friday evening at the Lawrence Smaky home in Oklee.

Sheila Tharaldson, Ashley, Bethany and Joshua visited with Debbie Johnson on Sunday afternoon.

Mr. and Mrs. Randy Downs attended the Blue Devils football game at Saginaw on Friday evening.

Gertie Haugen and Inga Coan were Sunday afternoon coffee guests with Ole and Lila Stephenson.

Mr. and Mrs. Clarence Peterson were supper guests and visitors on Saturday evening at the Bill Rehm home.

Mr. and Mrs. Ernie Swanson attended a supper for retired postmasters of District One at 3rd Base in Brooks.

Clayton Lolland visited on Sunday with Joe and Ann Horachek.

Guests on Saturday evening at the John and Jeanette Hoffman home in honor of the birthdays of Jeanette and granddaughter, Kriston, were Mr. and Mrs. Roger Hoffman, Mr. and Mrs. Rodney Hoffman, Alissa and Lacey, Mr. and Mrs. Brian Kellogg and Kriston, Mr. and Mrs. Frank Marquette of Fargo, and Bruce Marquette and Katie of Little Falls. The guests all enjoyed birthday lunch and decorated cake with Kriston and Jeanette and they also enjoyed opening their cards and gifts. Happy birthday to you both.

Florence Hamm and Marcella Hanson spent Monday in Thief River Falls shopping.

George Kruta of Strathcona visited on Sunday with Joe and Ann Horachek.

A group of Luther League students from the Goodridge area and Pastor Bob Dahlen enjoyed bowling on Sunday evening at the Oklee Community center in Oklee. They also held their business meeting there. Attending were Pastor Bob, Andy, Martin and Kristen, Janelle Kveton, Michelle Coan, Jenny Johnson, Tabitha Downs, Jason Kotrba, Eldon Quam, Tim and Jerry Parnow, Arlen Stenvick, and drivers, Rhonda Downs and Lois Johnson.

Rose Myre, Pearl Rodman and Jim Rodman of Cudahy, WI, were Tuesday visitors at the Florence Hamm home. Rose met Jim at the airport in Grand Forks. Jim had also visited with his brother, Clair, in Montana. Rose, Pearl, Jim and Marcella were also dinner guests at Florence's.

Sell It with a Times Ad! Call 681-4450.

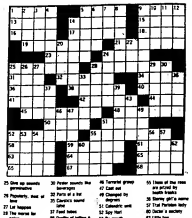

STAR

MAYME JOHNSON, GOODRIDGE 378-4333

Mr. and Mrs. Tim Lundeen, Shannon and Alissa were visitors and coffee guests at the Merle Lundeen home on Sunday.

Mr. and Mrs. Tim Lundeen attended the benefit supper for Mr. and Mrs. David Arveson and family held at the Oak Park Lutheran church on Friday evening.

Wednesday afternoon John and Sadie Danielson of Grygla were visitors at the Leonard Johnson home.

Thursday Mrs. Dick Marquis enjoyed the turkey dinner served in honor of Grandparents Day at the Goodridge school.

Friday evening Mr. and Mrs. Henry Hovet and Mr. and Mrs. Eddy Stucy and granddaughter, Joanna Johnson, attended the benefit pancake supper for Mr and Mrs. David Arveson and family held at the Oak Park Lutheran church.

Friday afternoon Mr. and Mrs. Jim Johnson, Christine and Katie were brief callers at the Clarence Johnson home. Then later Katie and Christine remained at their grandparents' home while their parents went to Saginaw to take in the Blue Devils football game.

Coffee guests at the Gilmer Manderud home on Saturday night were Mr. and Mrs. Leonard Johnson.

Ruth Kotrba was a visitor and coffee guest at the Arnie Nelson home in Thief River Falls on Thursday morning.

Katie and Christine Johnson were overnight guests at the Jean Johnson home on Friday.

Sunday Mr. and Mrs. Norman Kriel were visitors and coffee guests at the Anna Kriel home.

Mr. and Mrs. Obert Hovet were visitors and lunch guests at the Vernon Iverson home on Sunday.

Thursday Mrs. Bonnie Johnson was a visitor and coffee guest at the Arlene Hyland home.

Mrs. Gene Marquis, Cory, Megan, Andrea, Christopher and Bryan were visitors and coffee guests at the Kenneth Peterson home on Saturday.

Tim Lundeen was a visitor and dinner guest at the Dayton Silk home in Thief River Falls on Friday.

Anna Kriel and Mr. and Mrs. Allred Iverson were visitors and coffee guests at the Vernon Iverson home on Saturday afternoon.

Friday night Mrs. Bruce Bjerklie, Jami and Bryan were visitors at the Gene Marquis home. Bryan Bjerklie also remained as an overnight guest at the Gene Marquis home that same night.

Mr. and Mrs. Bonnie Johnson attended the benefit pancake supper served at the Oak Park Lutheran church for Mr. and Mrs. David Arveson and family on Friday.

Tuesday afternoon Mr. and Mrs. Obert Hovet were visitors and coffee guests at the Vernon Iverson home.

Dallas, Dana and Danae Wiseth were overnight guests at their grandparents' home, the Gilmer Manderuds, on Friday and Saturday. Then on Saturday Gena, Amy and Melinda Kotrba spent the day visiting at the Gilmer Manderud home. Then later that afternoon Mr. and Mrs. Larry Kotrba and Nicky and Mrs. Vance Wiseth visited at the Manderud home and later all the children returned home with their parents.

Mr. and Mrs. Clarence Johnson were among a large crowd that enjoyed the turkey dinner served in honor of Grandparents Day at the Goodridge school on Thursday.

Jessica and Michelle Johnson were dinner guests of their grandparents' home, the Clarence Johnsons, on Sunday.

Saturday Mr. and Mrs. Clarence Johnson were visitors and lunch guests at the Merle Naeseth home. Then later that day Clarence Johnson remained at the Naeseth home and Mrs. Clarence Johnson accompanied Mrs. Merle Naeseth to Thief River Falls to shop. While in town Mrs. Johnson and Mrs. Naeseth enjoyed dinner with Denise and Joanne Naeseth at the Plaza.

Alice Lund, Gertie Haugen and Ruth Kotrba were visitors and coffee guests at the Inga Coan home in Goodridge on Sunday.

Wednesday afternoon John and Sadie Danielson of Grygla were visitors and coffee guests at the Gilmer Manderud home.

Sunday afternoon Mr. and Mrs. Leonard Johnson went to Fosston for a welcome home reception for the volleyball team. Michelle Johnson, granddaughter of Mr. and Mrs. Leonard Johnson, was one of the players. Later that evening Mr. and Mrs. Leonard Johnson were supper guests at the Richard Johnson home in Fosston.

Mr. and Mrs. David Sjulestad, Shannon and Robyn were dinner guests at the Orland Aspen home in Hill City on Saturday.

Saturday afternoon Mr. and Mrs. Obert Hovet were visitors and coffee guests at the Leonard Johnson home.

Mrs. David Sjulestad was a visitor and coffee guest at the Bruce Bjerklie home on Sunday morning.

Mr. and Mrs. Rob Myhre of Minneapolis spent the weekend visiting at the Henry Hovet home.

Saturday Mrs. Dick Marquis and Mrs. Gene Fiedler took in the Holiday Fair in Thief River Falls.

Visitors and coffee guests at the Henry Hovet home on Saturday evening were Mr. and Mrs. Eddy Stucy.

Sunday forenoon Ron Stucy and Mr. and Mrs. Obert Hovet were visitors and coffee guests at the Henry Hovet home.

Edythe Solberg was a visitor and coffee guest at the Bonnie Johnson home on Sunday afternoon.

Sunday Mr. and Mrs. Eddy Stucy attended the benefit dinner served at the Nazareth Lutheran church for Jack Rindahl.

Bruce Bjerklie and Christopher were visitors at the Gene Marquis home on Saturday.

Sunday Mrs. Gene Marquis, Cory and Megan attended the benefit dinner served for Jack Rindahl at the Nazareth Lutheran church.

Mrs. Vernon Iverson chaperoned the band bus to the football game at AlBrook on Friday.

Thursday late afternoon Mr. and Mrs. Gene Marquis, Cory, Megan and Andrea were visitors and coffee guests at the Bruce Bjerklie home.

Gary Johnson was a visitor at the Vincent Lundeen home on Sunday forenoon.

Sunday Mr. and Mrs. Bonnie Johnson attended the benefit dinner served for Jack Rindahl held at the Nazareth Lutheran church.

Mrs. Eddy Stucy visited with her mother, Mrs. Tom Cullen, in Goodridge Sunday forenoon.

Mrs. Clarence Johnson visited by phone with her sister, Helen Moseerschmidt of International Falls, on Sunday night.

Sunday night Mr. and Mrs. Alfred Iverson were visitors and coffee guests at the Palmer Lovly home.

Lorraine Watne and Mr. and Mrs. Obert Hovet attended the benefit dinner for Jack Rindahl served at the Nazareth Lutheran church on Sunday.

Michelle, Monica and Jessica Johnson had supper with their grandparents, the Clarence Johnsons, on Monday night.

Those who attended the funeral for Amanda Stone held at the Ekelund Lutheran church last Saturday were Mr. and Mrs. Harold Stone of Sauk Center, Mr. and Mrs. William Stone and girls of Champlin, Patrick Stone of Brooklyn Park, Mr. and Mrs. Frances Stone of Andover, and Larry Madden of Brooklyn Park, along with Mr. and Mrs. Obert Hovet. Blessed be her memory.

Lorraine Watne was a brief visitor and coffee guest at the Dorald Sjulestad home on Sunday forenoon.

Sunday night Mr. and Mrs. David Arveson and Kyle were visitors at the Obert Hovet home.

Anna Kriel was a visitor and coffee guest at the Lorraine Watne home Sunday night.

Mr. and Mrs. Ronnie Kotrba, Travis, Deanna and Dustin attended the football game at AlBrook on Friday night. Then later that night Mr. and Mrs. Ronnie Kotrba, Travis, Deanna and Dustin were overnight guests at the Tillie Eliason home in Hibbing.

Sunday visitors and dinner guests at the Neil Hanson home in Thief River Falls were Mr. and Mrs. Ronnie Kotrba, Travis, Deanna and Dustin. The dinner was served in honor of Stephanie's birthday. Happy birthday, Stephanie.

Mr. and Mrs. Arvid Sistad of Grygla were visitors and coffee guests at the Ronnie Kotrba home on Monday.

Mrs. Bobbie Cwikla of Grygla was a visitor and coffee guest at the Ronnie Kotrba home on Monday.

Sunday night Ruth Kotrba was a visitor and coffee guest at the Ronnie Kotrba home.

Mrs. Leonard Johnson visited with her mother, Margaret Kjelgren, on Sunday evening.

AGDER

ELLA OVERUM
VALLEY HOME, T. R. F.
681-3368

Mr. and Mrs. Willie Senum, Mrs. Carl Berggren, and Geneva and Ella Overum were among those who attended the Jennie Senum Newton funeral services at the Green Funeral Chapel in Thief River Falls Friday afternoon, November 17th, with Rev. George Davis officiating. Interment was in Bethlehem cemetery. Sympathy is extended to the family in their bereavement.

Mrs. Norris Trochmann spent Thursday at the Lowell Trochmann home in Thief River Falls.

Monday afternoon, November 13th, Mr. and Mrs. Edwin Anderson brought birthday wishes to Mrs. Orville Larson of Holt.

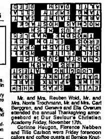

Mr. and Mrs. Reuben Wold, Mr. and Mrs. Norris Trochmann, Mr. and Mrs. Carl Berggren, and Geneva and Ella Overum attended the annual Thanksgiving smorgasbord at Our Saviour's Christian Academy Friday, November 17th.

Corinne Haugen, Florence Nebben and Tillie Carlson were Friday forenoon callers and coffee guests at Bernice Knutsons in Thief River Falls.

Mr. and Mrs. Edwin Anderson helped Mrs. Louis Sagstuen of Newfolden celebrate her birthday one afternoon last week. Tuesday the Andersons brought birthday wishes to Art Moe at his home in Thief River Falls.

Mr. and Mrs. Norris Trochmann attended the open house honoring Henry and Evelyn Schwartz on their 50th wedding anniversary at the Skylits Apartments community room Saturday afternoon, November 18th.

David Rodahl was a Friday evening visitor at the Jarvis Torgerson home. Mr. and Mrs. Larry Dustafson visited Saturday evening at the Torgerson home.

Mr. and Mrs. Bob Wold of Thief River Falls brought supper out and enjoyed it with his parents, Mr. and Mrs. Reuben Wold, Sunday evening, November 19th.

Bernice Trochmann, Myrde Solberg and Mr. and Mrs. Norris Trochmann attended the Family League at the Silverton Lutheran church Sunday evening.

Mr. and Mrs. Thorvald Myhror, Mr. and Mrs. Norris Trochmann and Mr. and Mrs. Lowell Trochmann and sons helped Mrs. Larry Myhror observe her birthday Saturday afternoon, November 18th.

Bernice Knutson called at the Florence Nabben and Elvestor Stromberg homes last week.

Thursday Mr. and Mrs. Edwin Anderson were among the neighbors, relatives and friends who helped Lloyd and Emma Haagenson celebrate their 60th wedding anniversary. Congratulations.

John and Jackie Gerads of Milaca were overnight guests Saturday at the Leslie Nelson home. They came to attend the 50th wedding anniversary of her grandparents, Mr. and Mrs. Henry Schwartz, at the Skylite community room Saturday afternoon, November 18th.

Bruce and Debbie Williams of Thief River Falls brought supper out Sunday and shared it with her parents, Mr. and Mrs. Jarvis Torgerson, also Amanda Torgerson, and Philip Torgerson.

Daryl Rupprecht of Fargo arrived Sunday to spend Thanksgiving vacation with his parents, Mr. and Mrs. Donald Rupprecht.

Karla Rupprecht of Crookston, Mr. and Mrs. Roger Rupprecht and Kimberly left Friday morning for New Rockford, ND, where they had breakfast at the Peter Tvolto home. They all left for Calgary, Canada, to spend Thanksgiving at the Terry Metcalf home. Mrs. Metcalf is a sister of Beverly Rupprecht.

Many residents of the area attended the open house and reception at the new addition to St. Bernard's Catholic church in Thief River Falls Sunday afternoon, November 19th. It was a beautiful day and a very large crowd attended the event.

Mr. and Mrs. Willie Senum motored to Drake, ND, Friday, November 10th, where Willie had an appointment with Dr. Hardingsky. En route home they stopped in Grand Forks and did some shopping.

REINER

DOROTHY MILLER
GOODRIDGE
378-4269

Happy birthday to Brent and Brian Walls who celebrated their birthdays on November 14th.

Mrs. Jack Miller and Mrs. Edgar Miller visited at the Morris and Signe Miller home Sunday evening. Gene Miller visited at the Miller home on Sunday afternoon.

Richard Coan of Phoenix, AZ, spent a few days with his parents, Mr. and Mrs. Raymond Coan, at Embarrass and also spent several days at the home of his grandmother, Clara Coan, and also visited his brother, Dale Coan, and other relatives in this area.

Mr. and Mrs. Bernard Wells spent the weekend at Hallock and attended the wedding of Jeanette Saim and Curtis Forfang at the St. Patrick Catholic church at Hallock on Saturday and were guests at the Gordon and Mary Forfang home Saturday evening. Congratulations to the newlyweds! Sunday Mr. and Mrs. Bernard Wells were among those who helped Gordon and Mary Forfang celebrate their 40th wedding anniversary at the Grace Lutheran church at Hallock.

Congratulations to Mary and Gordon on 40 years of wedded life!

First Goodridge Honor Roll Has 14 'A' Students

First honor roll of the 1989-90 school year at Goodridge high school includes 14 students who earned 'A' averages, according to information released by the office of Gordon Henrickson, principal. There were also 24 'B' students on the honor roll.

Honor roll students by grade include the following:

Grade 12: A—Lynn Kiesow and Ross Ryan; B—James Troska, Jami Adams, Jon Sigerud, Nicole Tharaldson, Randy Johnsrud, April Johnson and Shannon Henrickson;

Grade 11: A—Kristin Dahlen, Sonya Groven, Melissa Pittman, Karla Quam and Cally Wilson; B—None;

Grade 10: A—Willie Vettleson and Jacki Kiesow; B—Nicole Paulson, Rynae Haugen, Stacey Dahlen, Peter Grosz and Jennifer Kotrba;

Grade 9: A—None; B—Jenni Ryan and Andy Dahlen;

Grade 8: A—Eldon Quam, Travis Kotrba and Jason Kotrba; B—Kristy Johnson, Jared Haugen and Michael Arveson;

Grade 7: A—Laura Vettleson and Anthony Kasaz; B—Leah Vigen, Shannon Sjulestad, Kari Nelson, Ryan Kriel, Aaron Hyland, Stephen Grosz and Tabitha Downs.

Assistance to Northwest Medical Center is one of the purposes of the Northwest Medical Center auxiliary, and over the years the local unit has provided funding for a number of projects and equipment items at the hospital. Dick Spyhalski, hospital president, is shown receiving a check for several items recently from Carol Jung, president of the auxiliary. Among items provided during the past year were a "Resusci-Andy" mannequin for teaching CPR, a WheelLounger wheel chair for the CANC unit and equipment for dispensing measured dosage of medication for pain control.

Women Of Today Chapters Assist In 'Sharing Tree'

Women of Today chapters in Grygla, Middle River and Newfolden will assist Marshall county social services in its annual Christmas "sharing tree" project.

Sharing trees will be located at the Hartz store in Grygla, the Rex Cafe in Middle River and the Hardware Hank store in Newfolden. They will also be located at three stores in Warren and one each in Argyle and Stephen.

The trees will have special wooden ornaments that represent children in Marshall county. Each ornament will have specific information about a certain child (sex, age and sometimes clothing size), although the names are kept confidential by the social services department.

Persons wanting to participate are to visit a tree location, select an ornament, record its number on the sign-up sheet, buy an appropriate gift ($10 minimum) and return it to the location of the tree unwrapped with a tag showing the ornament number. Information sheets with details on the project are available at each of the tree locations. Selection should be done and gifts returned to the tree locations by December 13.

Gifts in the east Marshall county locations mentioned will be wrapped by the Women of Today members in those communities. Marshall county social services will deliver the gifts to the children before Christmas.

Using Fireplaces For Heat Demands Using Some Care

While most Minnesotans initially choose to have fireplaces for the aesthetic value, many are rediscovering the advantages of burning wood for heat, according to the Minnesota Department of Public Service.

The addition of a fireplace insert can convert your existing fireplace into a heating appliance, say energy specialists at the public service department, but homeowners should be aware of certain considerations before installing an insert.

First, to ensure safe and effective operation, follow the manufacturers instructions for installation. In all cases it is important to have a positive connection between the insert and the flue. The department recommends purchasing only EPA certified models; they are more efficient and produce 50 to 80 per cent less creosote. More efficient models are also safer—a primary consideration in any wood-burning system.

Some general safety rules for wood burning appliances are:

(1) Burn hotter, smaller fires to reduce creosote build-up. To do this, maintain a good draft and add small loads of wood frequently. (There are exceptions to this rule. The best type of fire may depend on the combustion technology of a particular stove, so check with the manufacturer.)

(2) Clean the chimney regularly to avoid possible chimney fires; the old-fashioned steel brush method is still the best.

(3) Avoid burning green wood, which burns poorly and produces more creosote; and never burn chemically treated wood, which may give off toxic fumes.

(4) Open the damper and air inlet one minute before opening the door for loading. This keeps smoke and combustible gases from escaping into the room.

(5) Never burn trash or building materials in your stove. Chemicals in certain man-made materials can corrode the interior of your stove and some are explosive.

(6) Always have a fire extinguisher, a bucket of sand and a working smoke detector nearby.

(7) Most importantly, because wood fires consume large amounts of air, make sure there is an adequate supply of combustion air. Insufficient air can upset the natural flow of combustion gases up the chimney and may result in the accumulation of unhealthy gases—including deadly carbon monoxide.

If your wood fire is smoky and does not appear to be drafting properly, crack open a nearby window and call a wood heating professional to inspect your system.

For more information or for a free guide on "Heating With Wood," call the Energy Information Center (toll free) at 1-800-652-9747 and ask for "energy."

Battery Disposal Law To Encourage More Recycling

Recent changes in the state vehicle-battery disposal law require a customer either to turn in an old battery when buying a new one or pay a $5 fee, according to the Minnesota Pollution Control agency (MPCA).

The new law, passed during the legislature's special session this fall, allows retailers to charge a $5 fee to anyone who purchases a new motor-vehicle battery without turning in a used one. The customer has 30 days to return the old battery with the receipt from the sale of the new battery to reclaim the $5. Retailers may keep any fees that are not refunded.

State law has prohibited the disposal of vehicle batteries in the trash or in a landfill since Jan. 1, 1988, in order to protect the environment from hazardous battery components and to encourage the recycling of lead. To help "do-it-yourselfers" properly handle their batteries, the law also requires battery retailers to take in used vehicle batteries from anyone, regardless of whether or not that person also purchases a battery from that store. Individuals who put used batteries in the trash or dump them are subject to civil or criminal penalties, the MPCA said.

Currently, more than 250,000 of the one million lead acid batteries removed from vehicles in Minnesota annually are improperly discarded, releasing approximately four million pounds of lead and 250,000 gallons of sulfuric acid into the environment, the MPCA added.

The acidic liquids at landfills can dissolve lead and allow it to leach into ground water. Health studies have shown that exposure to lead in drinking water, soil or air can cause fatigue, high blood pressure and liver disease and in extreme cases may lead to nerve and brain damage or death.

Illegal Dumping Of Used Oil Can Result In Fines

Throwing away used oil is illegal and county courts are fining people caught breaking that law, according to the Minnesota Pollution control agency (MPCA).

Since January of 1988, consumers have been required to take used oil to designated locations (such as large service stations and county fleet garages) for recycling. Although most do-it-yourself oil changers have been complying with the law, the MPCA said, many people are still illegally disposing of their oil by putting it in their trash, dumping it down storm drains or pouring it on the ground.

Individuals from around the state have been reporting these types of illegal activity to the MPCA and to their local police departments, and courts in White Bear Lake and Forest Lake recently levied fines against people who had been charged with illegal oil dumping.

"Goal of the used oil recycling law is to encourage the recycling of a valuable reusable material, rather than allowing it to be dumped or buried in a landfill where it can contaminate the groundwater," states Gerald Willet, commissioner of the MPCA.

"As you change your oil for winter, remember that recycling the used oil is good for the environment and that illegally disposing of used oil is subject to penalties."

Used oil is generated as a result of routine vehicle maintenance and some manufacturing operations. More than 2.3 million gallons of the used oil generated in the state annually is disposed of improperly, potentially contaminating Minnesota waters with benzene, chlorinated solvents, lead and other heavy metals. Once into the ground water, even small amounts of used oil can contaminate large quantities of drinking water, the MPCA said.

For help locating an oil-recycling center, call the MPCA at 612-296-6300 or from outside the Twin Cities metropolitan area call the state operator toll-free at 1-800-652-9747 and ask for the MPCA.

These employees at Valley Home in Thief River Falls recently completed a course in cardiopulmonary resuscitation (CPR) taught by Northland Community college. Pictured (left to right) are, front row, Gloria Cleven, Barbara Rahn, Dora Brekkestran, Laurie Harger, Carolyn Jablinski, Wendy Larson and Dorothy Johnson with instructor Laurie Axtman; back row, Naomi Peterson, Francis Gustafson, Lori Brasten, Verna Rood, Evelyn Trattine and Ann Homme.

Local Delegates Attend Rural Education Meet

Among 125 educators and community leaders participating in a recent conference on issues confronting rural education were Thief River Falls residents Dr. Robert Duncan, superintendent of schools; Maryel Anderson, vice chairman of the Thief River Falls board of education; Terry Solne, Lincoln high school principal; Loiell Dyrud, Lincoln English instructor; and Sen. LeRoy Stumpf, a parent in the local district.

Called "Restructuring the Upper Midwest: Implications for Rural Education," the conference focused on the rapid and challenging changes with which rural school districts must deal.

"Rural educators today must cope with dwindling enrollments and a decreasing tax base and still prepare students well for life in the 21st century," stated conference planner Jane Stevenson, a University of Minnesota specialist in rural public policy.

"This conference was an ideal forum for educators, school board members, parents and local leaders to discuss the issues facing the rural school district and exchange ideas on ways to deal with some of the profound changes we're experiencing. I think all of us will go back to our local districts renewed and reassured that ours is not an impossible task."

HOLT

DOROTHY ROOD
449-3681

Edith Wood, Hilma Horlen, Marge Steinhauer and her mother were dinner guests at the home of Eugene and Iris Rolstad on Thanksgiving Day.

On Sunday Elroy and Carol Bonitt attended the housewarming party for Mr. and Mrs. Wayne Dion. Later they attended the open house at the St. Bernard's Catholic church in Thief River Falls.

Thanksgiving Day dinner guests at the home of Junis Tanner were Mr. and Mrs. Marvin Moen, Keith and Corey of Thief River Falls, Ruby and Jeff Tanner of Strandquist, Mr. and Mrs. Gary Tanner, Roger and Kim Haugtvedt, Neil Larson, and Newell Dunham of Wannaska.

Ellie and Helge Tuura and Vienna Grondahl joined Arne and Ione Tuura and family for Thanksgiving supper at the Arne Tuura home in Middle River.

Mr and Mrs. Orlin Nese visited on Sunday with Mr. and Mrs. Eddie Laskinen and together they attended the open house at the St. Bernard's Catholic church.

Doyle Martin and Roger Bonitt were Wednesday afternoon callers and coffee guests at the Reuben Bonitt home.

John and Dee Sorenson, Jami and Matthew were Thanksgiving Day dinner guests and visitors at the home of Dorothy Rood.

Mr and Mrs. Herman Christopherson and Christine Nese enjoyed dinner together on Thanksgiving Day at a restaurant.

Gary and Vayden Johnson of Strathcona were supper guests at the Ivan Johnson home on Thanksgiving Day. Evening visitors were Kaydell Super and family of Middle River, Jerry and Eric Super of Mentor, and David Super of Thief River Falls.

On Sunday afternoon, November 19th, Vienna Grondahl and Hilma Horlen visited and were lunch guests of Mr. and Mrs. Al Movick. Later they visited with Edith Wood at Oakland Park and also with Olga Johnson at the CNC. Vienna also visited with Bertha Grondahl at the CNC.

Mr. and Mrs. Roger Rybo and children were Thanksgiving Day dinner guests at the Orlin Nese home.

On Friday Newell Dunham and Junis Tanner attended the funeral services for Elmer Erickson at Lake Bronson.

On Sunday Reuben and Dolores Bonitt attended the housewarming for Mr. and Mrs. Wayne Dion and later attended the open house at St. Bernard's Catholic church.

Dorothy Rood visited at the John Sorenson home on Friday afternoon and Jami accompanied his grandma home to spend the weekend.

On Tuesday afternoon Mr. and Mrs. Orlin Nese visited at the Selmer Sorter home.

Allen and Barb Christenson and Jill of Mountain Iron spent Thanksgiving at the Rudy Christenson home. Rudy returned home with them on Friday to spend a few days visiting.

Dorothy Rood was a brief caller at the Ivan Johnson home on Sunday evening.

Mr. and Mrs. Selmer Sorter made a business trip to Roseau on Friday.

Seaberg Is New National Guard Segeant Major

Jeffrey A. Seaberg, 43, Red Wing, has been selected as State Command Sergeant Major for the Minnesota Army National Guard. He will assume his duties in December following the retirement of Sgt. Maj. James Wolcott.

In his new position, Seaberg will be the senior enlisted person in the state's Army National Guard and will serve as Adjutant General Eugene Andreotti's primary advisor on all matters concerning enlisted personnel.

Lancaster Native Made Officer Of Mesaba Aviation

Keith (Kip) Clow, a native of Lancaster, has been hired by Mesaba Aviation in Minneapolis as its vice president of maintenance.

Clow was previously director of line maintenance for Braniff Airlines and had also served with Florida Express, Inc., Midway Airlines and Trans World Airlines. He will be responsible for Mesaba's aircraft maintenance, component maintenance, quality control, maintenance training, maintenance planning, avionics and government compliance.

Burning Device Ordinance On City Agenda

Thief River Falls city council will reconsider a solid fuel burning device ordinance at its regular meeting of the city council 7:30 p.m. Tuesday in the council room of the city auditorium.

Other items on the agenda for the city council meeting include an ordinance to amend the side yard setback requirements for accessory buildings, and a proposed policy for reimbursement to city employees for expenses incurred in approved education/training.

Jobless Claims Taken As Group

Effective immediately, all new Minnesota unemployment insurance claims for the Thief River Falls area office will be taken in group sessions at 9 a.m., 11 a.m., 1 p.m. and 3 p.m. Monday through Friday.

Due to an anticipated increase in the number of claims, applicants will be taken on a first-come, first-served basis for each session. The Thief River Falls office will be closed Mondays, December 25 and January 1, due to the Christmas and New Year's holidays.

Minnesota Ranks High For Small Grain Production

Based on the yields of 1989 crops, Minnesota ranks second nationally in production of spring wheat, third in oats and fourth in barley production, according to the Minnesota Agricultural Statistics service.

Annual small grain wrap-up by the service shows Minnesota's spring wheat production at 96.9 million bushels, up 96 per cent from last year's poor crop. Yields averaged 38 bushels per acre.

The state's oats crop totaled 46.8 million bushels, an 89 per cent gain from 1988. Yields at 55 bushels per acre were 22 bushels higher than in 1988.

Barley output totaled 44 million bushels, up 62 per cent from a year ago. Yield at 55 bushels was 23 bushels per acre higher than in 1988. Of the 44 million bushels of barley produced, more than 36 million bushels came from the northwestern area of the state where 730,800 acres were planted, 632,000 acres were harvested and yield averaged 57 bushels per acre.

The One To See:
DAN DASVLOW
Corner 2nd & Main
Phone 681-6379
State Farm Insurance Companies
Home Offices: Bloomington, Illinois

CONTINUOUS COMPUTER PAPER
Sold In Case Lots Only!
THE TIMES
324 N. Main 681-4450

125 NEW STUDENTS NEED YOUR HELP

If you have housing available to rent–contact Thief River Falls Technical College. Help us provide adequate housing for these students and extra income for you.

We would like information on apartments, houses and sleeping rooms, within 30 miles of Thief River Falls.

CALL 681-5424 OR
1-800-222-2884 MN TOLL-FREE

A Security Blanket for Your Appliances!

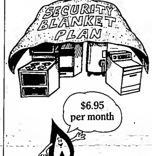

Never fear an unexpected repair bill again.

The Security Blanket Plan is a comprehensive home appliance protection program for Northern Minnesota Utilities' residential customers. It covers both parts and labor for your:

- Natural gas heating system
- Natural gas or electric water heater
- Natural gas or electric clothes dryer
- Natural gas or electric range

Both new and used appliances are covered under this plan.

For a brochure or more information on our Security Blanket Program, call:

NORTHERN MINNESOTA UTILITIES
1-800-622-8356 or 681-3222

Section 8 Jamboree Kicks Off Season

Thief River Falls Sports Arena was the site once again Saturday for the annual preseason Section 8 high school hockey jamboree.

All 19 Section 8 teams were on hand for the day-long scrimmages, with the Thief River Falls junior varsity added as an early-afternoon foe for Indus to round out a 20-team field.

Results from the match-ups, which featured two 11-minute periods, found Wadena handling Bagley 11-1, Thief River Falls junior varsity decisioned Indus 5-3, Little Falls and Red Lake Falls skated to a 1-1 tie, Hallock shut out Crosby-Ironton/Aitkin 5-0, Detroit Lakes downed Lake of the Woods 3-1, Bemidji defeated Alexandria 4-1, Warroad toppled Moorhead 5-2, Brainerd blanked Crookston 4-0, Roseau doubled Fergus Falls 4-2 and the final session was a 1-1 Thief River Falls-East Grand Forks draw.

Thief River Falls out-shot East Grand Forks 59-18 but couldn't get the puck past Green Wave goalies Phil Hartwig and Josh Beck.

Only Thief River Falls scoring came on a rebound goal by senior forward Wade Jorde at 4:11 of the first period. Junior defenseman Mark Daniels and senior forward Aaron Jansich had assists on the play.

East Grand Forks tied it when Chad Erickson scored on a 2-on-1 rush at 7:31 of the second period.

Juniors Jay Lusignan and Ryan Haugen shared the Thief River Falls goaltending.

Thief River Falls had also scrimmaged against Alexandria on two occasions during the weekend.

"We came away from the scrimmages and the jamboree pleased with some things we saw," said Thief River Falls coach Glenn Chiodo. "There was some nervousness, but overall, we were generally pleased."

Juniors Derek Larson, Aaron Enge and Jerod Kolden, sophomore Thane Espe and freshman Shane Skelm scored in the Thief River Falls junior varsity win over Indus. A 2-2 tie was broken by a three-goal Thief River Falls scoring burst over a three-minute span late in the second period.

Sophomore Barry Dowers and freshman Trevor Haugen shared the Thief River Falls goaltending.

Regular season Section 8 play starts this week. Tuesday openers will find Bagley at Red Lake Falls, Bemidji at International Falls, Crosby-Ironton/Aitkin at Mora, Fergus Falls at Fargo South and Brainerd at home against St. Cloud Cathedral.

Season-opener for Thief River Falls will be a Thursday trip to Detroit Lakes, where the junior varsity game starts at 5:15 p.m. and the varsity game has a scheduled 7:30 p.m. starting time.

The Prowlers' 1989-90 home opener will be Saturday vs. Bemidji.

Thief River Falls goalie Jay Lusignan covered the puck, with teammate John Seeverson standing by for assistance, during Saturday's Section 8 high school hockey jamboree match-up against East Grand Forks at the Sports Arena. The Prowlers and Green Wave skated to a 1-1 tie.

Trevor Haugen reached for the puck, but the shot was already by the Thief River Falls junior varsity freshman goalie as Indus scored with just 18 second left in the Saturday afternoon Section 8 high school hockey jamboree match-up at the Sports Arena. Thief River Falls junior varsity, joining the 19 Section 8 varsity teams to make the day-long affair a 20-team event, topped Indus 5-3.

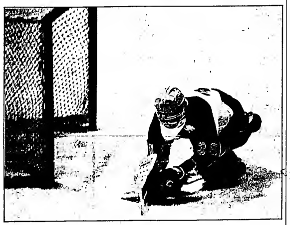

Ryan Haugen smothered the puck as the Thief River Falls goalie made a save during the Prowlers' Section 8 high school hockey jamboree match-up against East Grand Forks Saturday.

Meet The Pioneers Night Is Scheduled By NCC/TRFAHA

Annual Northland Community College/Thief River Falls Amateur Hockey Association Meet the Pioneers Night will be held Tuesday from 8 to 10 p.m. at the Sports Arena.

Northland hockey coach Bill Olson and TRFAHA youth hockey director Ron Novak are coordinating the program that will include clinic instructions from the Pioneers for all TRFAHA Tiny Mites, Squirts, Pee-Wees and Bantams, a Northland intrasquad scrimmage and free drawings for hockey sticks.

All TRFAHA participants attending the event should come to the arena dressed in their hockey equipment.

Sports Briefs

Openers Rescheduled

Success enjoyed by the 1989 Grygla/Goodridge cooperative high school football team – the unbeaten Blue Devils reached the state Nine-Man playoff semifinals before losing to AlBrook 21-6 Nov. 17 – has prompted Grygla and Goodridge officials to delay the start of the 1989-90 boys basketball season for the Eagles and Huskies.

Grygla boys basketball coach Vern Johnson, who also serves as athletic director, said the student/athletes needed a break between the end of the football season and the start of the basketball season. Grygla will postpone a Dec. 8 regular season-opener against Greenbush.

At Goodridge, boys basketball coach John Rahn said the Huskies' Tuesday opener at Red Lake Falls was postponed until a later date, but his team will host Climax Friday.

Johnson also took the opportunity to express a thank-you on behalf of the Grygla/Goodridge football program to the fans, media and sponsors who followed the Blue Devils and supported the team during the memorable 1989 season. A special thank-you, said Johnson, should go to KKAQ, a Thief River Falls radio station that aired the Blue Devils' games throughout regular season and post-season play.

Deer Hunters Meeting

Annual chapter meeting of the Thief River Falls Chapter of the Minnesota Deer Hunters Association will be held Wednesday at 7 p.m. at the Eagles Club.

The event will include a guest speaker, door prizes and lunch. All members and interested parties are encouraged to attend the meeting.

Football Prep Bowl Champions Named Saturday

Five Minnesota state high school football playoff championship games were staged Saturday during the annual Prep Bowl finals at the Metrodome in Minneapolis.

St. Clair handled AlBrook 47-12 in the Nine-Man title game to start the day-long affair, while Waterville-Elysian edged Mahnomen 14-7 in the Class C game, Gibbon-Fairfax-Winthrop downed Perham 27-15 in the Class B finals; Albany out-scored Totino-Grace 27-15 in the Class A match-up and Burnsville beat Stillwater 21-7 in the Class AA finale.

Class AA

Quarterfinals - St. Thomas Academy 41, Rosemount 10, Burnsville 34, Elk River 0, Stillwater 27, Moorhead 7, Osseo 21, Minneapolis Edison 14

Semifinals - Burnsville 48, St. Thomas Academy 8, Stillwater 38, Osseo 21

Finals - Burnsville 21, Stillwater 7.

Class A

Quarterfinals - New Prague 20, St. Peter 16, Albany 40, Fairmont 0, Fridley 10, Staples/Motley 0, Totino Grace 20, International Falls 28

Semifinals - Albany 33, New Prague 8; Totino-Grace 14, Fridley 0

Finals - Albany 41, Totino-Grace 32.

Class B

Quarterfinals - Rushford-Peterson 43, Morris 41; Gibbon Fairfax-Winthrop 30, Jackson 13; Perham 10, Minneapolis De La Salle 7, Deer River 42, Pierz 14

Semifinals - Gibbon Fairfax-Winthrop 35, Rushford-Peterson 0; Perham 10, Deer River 7.

Finals - Gibbon-Fairfax-Winthrop 27, Perham 15.

Class C

Quarterfinals - Minneota 42, Harmony 26, Waterville-Elysian 42, Medford 12, Ogilvie 23, ...

1989-90 LHS, NCC Winter Sports Season . . .

Prowlers, Pioneers Open This Week

Thief River Falls' 1989-90 winter sports season gets underway this week at Lincoln High School and Northland Community College.

Lincoln openers will week involve girls basketball, wrestling and hockey. All three Northland teams – men's and women's basketball, hockey – will debut this week.

It all starts tonight (Monday) when the Lincoln girls basketball team will visit Warren for an 8 p.m. opener. A Thief River Falls vs. Warren freshman game will be played at 4:30 and a junior varsity game starts at 6:15.

Lincoln wrestlers will be in Crookston Tuesday for a 5:30 p.m. season-opening triangular that will also include Warren.

A Thursday opener is scheduled for the Lincoln hockey team. Face-off time is 7:30 p.m. Junior varsity game start at 5:15.

Northland teams will open their schedules with weekend outings. The Pioneers will host Rainy River in a two-game hockey series at the Thief River Falls Sports Arena – Friday at 7:30 p.m. and Saturday at 1 p.m. Northland men's and women's basketball teams are both lined up to compete in the Iowa Lakes invitational Friday and Saturday in Estherville, IA.

Friday's schedule will also include the 1989-90 home opener for the Lincoln girls basketball team, with the Prowlers hosting Marshall County Central. Freshman game starts at 5 p.m. in the city auditorium. Junior varsity contest begins at 6:15 p.m. in the Lincoln gym, followed by the varsity match-up.

Wrestling team will be back in action Saturday when the Prowlers compete in the Mahnomen invitational starting at 9 a.m.

Saturday's schedule also includes the home opener for the Lincoln hockey team, a 7:30 p.m. Section 8 encounter with Bemidji at the Sports Arena. Junior varsity game again starts at 5:15.

Lincoln boys basketball team will not begin play until Tuesday, Dec. 5, when the Prowlers visit Roseau, where the junior varsity game starts at 6:15 p.m., followed by the varsity contest. Thief River Falls freshmen boys get an earlier start, hosting Marshall County Central today (Monday) at 4:15 p.m. in the city auditorium.

The other winter sports on the local scene – boys high school swimming – has a later start than the rest of the squads. The Prowlers open preseason practice drills today (Monday). Their season opener will be the Saturday, Dec. 16, Prowler Relays at the Franklin Middle School pool.

Franklin Middle School boys and girls seventh and eighth grade basketball teams will begin their 1989-90 seasons this week.

A trip to Bemidji Thursday will kick off the season for the boys. The Don Balmer-coached seventh graders will play at 4:30 p.m. and the Jeff Mumm-coached eighth graders play at 5:45.

Franklin girls will be in Bemidji Saturday for an invitational outing for both the Michelle Erickson-coached seventh graders and the Tom Ronchetti-coached eighth graders.

Prowlers Appear In Jamborees

Thief River Falls boys participated in the Jay Sorenson Star Sis Jamboree Saturday to kick off the 1989-90 high school basketball season.

Jamboree match-ups found Hallock/Kennedy topping Tri-County 29-25, Marshall County Central and Stephen played to a two-quarter 20-20 tie, Argyle out-scored Thief River Falls 34-28 and Warren handled Valley North 30-10.

"It was a good experience early in the season to put the game uniforms on and to get feel of things," offered Thief River Falls coach Tom Hunt.

The Prowlers will be in action again tonight (Monday) at the Kennedy Jamboree, where Thief River Falls will meet Tri-County at 7 p.m., Argyle plays Stephen at 8 and Hallock/Kennedy goes against Kittson County North at 9.

TRF Arena Schedules

Saturday, Dec. 2 - 8-9 a.m. Elmer Poole Conference; 9-10 a.m. Elmer Poole Conference; 10:15-11:30 a.m. Squirts (Fosston vs Hardee's), 11:45 a.m. - 12:45 p.m. public skating, 1-2 p.m. public skating; 2:15-4 p.m. Tiny Mite/Squirts open hockey; 4:15-6:15 p.m. Oldtimers vs. Pinewa, 6:30-8 p.m. public skating; 8:15-9:15 p.m. rental, 9:30-10:30 p.m. rental.

Sunday, Dec. 3 - 1-2:30 p.m. Squirts open hockey; 2:45-4 p.m. Tiny Mites open hockey; 4:15-5:15 p.m. public skating, 5:15-6:45 p.m. high school open hockey; 7 p.m. men's city league hockey (KKAQ vs. Voecks; Silver Bullets vs. Wennbergs).

Outdoor News

It is the season for family traditions, and officials from the Chippewa National Forest are suggesting that a family outing be planned to select and cut a Christmas tree.

By purchasing a $3 permit you can cut a tree on any National Forest system land, with the exception of administrative sites and recreation areas. Tree cutters are also asked to avoid cutting trees adjacent to roads. Balsam fir is often the tree choice as they hold their needles the longest, but spruce and pine are also available.

For your Christmas tree permit, stop in at one of the Chippewa National Forest District offices in Blackduck, Cass Lake, Deer River, Marcell or Walker during regular business hours.

Franklin Pool Schedule

Tuesday, Nov. 28 - 8 a.m. Franklin; 7-8 p.m. open swimming

Wednesday, Nov. 29 - 6:30-7:45 a.m. lap swim; 8 a.m. Franklin; 7-8 p.m. aerobics, 6-9 p.m. lessons

Thursday, Nov. 30 - 8 a.m. Franklin; 7-8 p.m. open swimming

Friday, Dec. 1 - 6:30-7:45 a.m. lap swim; 8 a.m. Franklin.

Saturday, Dec. 2 - 2-4 p.m. open swimming; 7-8 p.m. open swimming

Thief River Falls Sports Calendar

Monday, Nov. 27	Tuesday, Nov. 28	Wednesday, Nov. 29	Thursday, Nov. 30	Friday, Dec. 1	Saturday, Dec. 2
LHS Girls Basketball at Warren, 8 p.m.	LHS Wrestling at Crookston, 5:30 p.m.		LHS Hockey at Detroit Lakes, 7:30 p.m.	NCC Hockey vs. Rainy River, 7:30 p.m. LHS Girls Basketball vs. MCC, 7:30 p.m. NCC Women's Basketball at Iowa Lakes Invite NCC Men's Basketball at Iowa Lakes Invite	LHS Wrestling at Mahnomen Invitational, 9 NCC Hockey vs. Rainy River, 1 p.m. LHS Hockey vs. Bemidji, 7:30 p.m. NCC Women's Basketball at Iowa Lakes Invite NCC Men's Basketball at Iowa Lakes Invite

Women's Volleyball

Tuesday Night League

Standings - Thune-Upham 16-0, Carpenter 14-2, Norwest Bank 12-4, Bridgeman (2) 12-4, Barn Boys 6-8, Bridgeman (1) 6-10, Corner Drug 4-12, Hartz 4-12, Dallmann 4-12, Amoco (24) 0-18.

Results Nov. 21 - Net 1: Barn Boys def. Amoco (24), Carpenter def. Norwest Bank, Barn Boys def. Corner Drug, Norwest Bank def. Bridgeman (1), Carpenter def. Corner Drug; Net 2: Bridgeman (2) def. Bridgeman (1), Thune-Upham def. Hartz, Bridgeman (2) def. Dallmann, Thune-Upham def. Amoco (24), Hartz def. Dallmann.

Schedule Nov. 28 - Net 1: Norwest Bank vs. Bridgeman (2), Hartz vs. Carpenter, Corner Drug vs. Norwest Bank, Carpenter vs. Bridgeman (2), Thune-Upham vs. Corner Drug; Net 2: Dallmann vs. Amoco (24), Barn Boys vs. Thune-Upham, Amoco (24) vs. Bridgeman (1), Barn Boys vs. Dallmann, Bridgeman (1) vs. Hartz.

Thursday Night League

Standings - (records do not include results from unreported Oct. 5 matches and an Oct. 26 KTRF/KSNR vs. Fanfulk match) Northwest Medical Center 15-1, Hobo Haus 14-2, Miller 11-5, Falls Clinic 11-5, Pizza Hut 7-9, Anderson 7-9, Legion 6-10, KTRF/KSNR 4-11, Fanfulk 3-12, St. Hilaire Elevator 1-15.

Results Nov. 23 - no matches scheduled

Schedule Nov. 30 - Net 1: Hobo Haus vs. Pizza Hut, KTRF/KSNR vs. Anderson, Falls Clinic vs. Hobo Haus, Legion vs. KTRF/KSNR, Fanfulk vs. Miller; Net 2: Legion vs. St. Hilaire Elevator, Miller vs. Northwest Medical Center, St. Hilaire Elevator vs. Fanfulk, Northwest Medical Center vs. Pizza Hut, Anderson vs. Falls Clinic.

News From Minnesota DNR

Loon Survey

Land of 10,000 (or so) Lakes has long been thought to be the land of 10,000 (or so) loons. Now, for the first time, wildlife officials have a scientifically derived statewide estimate for the number of common loons in Minnesota, according to the Minnesota Department of Natural Resources. (DNR).

Based on a survey of 744 lakes by DNR nongame wildlife biologists and more than 1,000 volunteers, biologists calculated that there were 12,039 adult common loons in Minnesota this year. There was a 12 percent uncertainty because only a small percentage of the total lakes were actually checked for the presence of loons.

The survey was conducted in 49 counties with recent records of nesting loons, including roughly all of the counties north of the Minnesota River except for some western counties. There are more than 12,000 lakes in these counties, making a complete census of Minnesota's state bird impractical. DNR's Nongame Wildlife Program and LoonWatch, a citizen's loon protection program operated out of the Sigurd Olson Environmental Institute in Ashland, WI, recruited volunteers statewide and coordinated a one-day count at the sample lakes on July 15.

Volunteers, working from boats, canoes and shorelines, surveyed 5 percent of Minnesota's lakes that are 10 acres to 499 acres in size, while DNR biologists in airplanes conducted surveys on 20 percent of the lakes larger than 500 acres. The smallest lake in the survey was 10-acre Hubbub Lake in Cook County (two loons seen). The largest lake surveyed was 23,700-acre Mud Lake on the Agassiz National Wildlife Refuge in Marshall County in northwestern Minnesota (no loons seen).

Many of the lakes had no loons. Counters spotted loons on 340 (about one-half) of the surveyed lakes. Loons were observed on 261 (42 percent of the lakes less than 500 acres in size, while 79 (63 percent) of the lakes larger than 500 acres had loons.

The survey lake with the largest number of loons was Burntside Lake just outside of Ely, where Sigurd Olson had his famous retreat, "Listening Point." There, counters in an airplane spotted 27 adult loons.

Almost one-third of the estimated Minnesota loon population was on lakes 10-49 acres in size. Lakes larger than 500 acres accounted for only 15 percent of the total. The survey also found that many lakes in the state are no longer suitable for loons, because they have been ditched or drained. During the last 20 years, 104 (14 percent) of the 744 sample lakes have become dry or marshy, with little or no open water. This includes 24 percent of the lakes in the important 10-49 acre size class.

As had been suspected, Minnesota harbors the most common loons in the lower 48 states. Maine ranks second with approximately 5,000 loons. Neighboring Wisconsin is third with approximately 2,300. In fact, Minnesota is the summer home for more than half of the common loons residing in the lower 48 states.

DNR officials plan to repeat the loon survey every five years on the same lakes to track changes in the state's loon population. Although currently plentiful in Minnesota, loons are susceptible to changes in lake

(Continued on Page 11)

Numbers Show Thief Lake WMA Deer Count Down

According to information received from Larry Petersen, Assistant Wildlife Area Manager at the Thief Lake Wildlife Management Area, the 1989 firearms deer season harvest from registration stations in the Thief Lake area was 27 percent below last year.

This year, 2,029 deer were registered at 10 stations compared to 2,793 deer in 1988. This year's registration is the lowest since 1982, pointed out Petersen.

Reduction in harvest, said Petersen, can be attributed to fewer antlerless permits, lower hunting pressure in some areas, poor weather conditions opening day and a lower deer population due, in part, to the severe winter last year and high deer harvest the past several seasons.

Number of deer registered by Thief Lake registration stations from each killblock area for the past two seasons, with the 1988 total listed first, followed by the 1989 figure, includes: killblock 201 - 303/170; killblock 202 502/343; killblock 203 - 71/37; killblock 204 - 431/350; killbock 205 - 201/111; killblock 206 - 781/631; killblock 207 - 347/292; killblock 208 - 97/55; killblock 209 - 3/0; killblock 211 - 45/31; killblock 212 - 0/3; other - 0/3.

Areo Sports Events

Larry A. Tenald, 16-year-old son of Lynde and Marie Tenald of Coon Rapids and grandson of former long-time Goodridge area farmer Leonard Tenald, has enjoyed success in archery, it was pointed out recently by family members.

Larry was a second place finisher in the MSAA state field shoot in July; was a winner in the MSAA 10,000 Lakes Open in August; and was a third place finish in the adult division of the MSAA Bowhunters Jamboree.

Quality PRINTING
•Brochures •Mailers
•Magazines •Logo Design
•Letterhead •Envelopes
The Times 681-4450

ONLY 2 1989 FORD 4x4's LEFT!
1989 FORD 4X4 XLT LARIAT
MUCH MORE! PRICE WELL BELOW THE 1990 MODELS!
HUGE SAVINGS On These 2 Remaining 89's AEROSTAR & RANGER SUPERCAB 4X4
OUR LOT HAS SEVERAL LATE MODEL USED VEHICLES INCLUDING THESE.....
• 1987 FORD F-150 4X4 XLT LARIAT
• 1986 CHEVROLET C-10 4X4 SILVERADO
• 1986 FORD AEROSTAR CONVERSION VAN
• 1988 FORD RANGER XLT 4X2
• 1988 FORD RANGER SUPERCAB
ONLY 9 1989 FORD AND MERCURY CARS REMAINING
1 – FORD TAURUS
2 – MERCURY SABLES
2 – FORD PROBES
1 – FORD TEMPO
1 – MERCURY TOPAZ
1 – THUNDERBIRD
1 – CROWN VICTORIA
SPECIAL LEASE RATES – And – LOW FINANCING AVAILABLE ON MOST NEW MODELS!
REBATES FROM $600-$1,000 ON THESE MODELS
PLUS SPECIAL DEALER INCENTIVES!
Tunberg Motor Co.
Highway 1 & 59 West 681-2660 Thief River Falls

Erl's Gas & Groceries, 8th & Main, 681-4627
OPEN EVERY DAY 7 A.M. - 11 P.M.
Ad In Effect Thru Sat., Dec. 2, 1989
WE'RE YOUR ONE-STOP CONVENIENCE STORE
FOR YOUR CONVENIENCE, WE OFFER:
• COMPETITIVELY PRICED GROCERIES
• SELF SERVICE GAS
• DELICIOUS HOT & COLD DELI
• VCR TAPE & MACHINE RENTAL
Boneless Chuck Blade Roast $1.59 lb.
Boneless Chuck Arm Roast $1.79 lb.
Gold N Plump Split Chicken Breasts $1.39 lb.
Boneless Beef Stew Meat $2.09 lb.
Boneless Beef Chuck Blade Steak $1.69 lb.
Boneless Beef Chuck Arm Steak $1.89 lb.
Hormel Ham Patties 12 Oz. $1.29
Hormel Ham & Cheese Patties 12 Oz. $1.39
Farmstead Pork Links 12 Oz. 69¢
Farmstead Skinless Franks 12 Oz. 89¢
TRY ERL'S HOT & COLD DELI SPECIALS...
FREE PINT OF MACARONI SALAD With Purchase Of 16 PC. BROASTED CHICKEN!
Hormel Roast Beef $3.99 lb.
Hormel Chopped Ham $1.99 lb.
Wisconsin Farmers Cheese $1.59
PRODUCE — Fresh Ripe Bananas 33¢ lb.; Fresh Carrots 2 Lb. 39¢; Medium Yellow Onions Lb. 19¢; Calif. Navel 113 Size Oranges Doz. $1.29; Russet US No. 1 Potatoes 10 Lbs. $1.99
FROZEN — Five Alive Citrus Drink 12 Oz. 89¢; Rich Whip 8 Oz. or Coffee Rich 8 Oz. 59¢; Booth Fishburger Sandwich 12 Oz. $1.19
DAIRY — Bridgeman Half & Half 49¢ Pint; Bridgeman Fudge Bars 6 Pk. 79¢; Bridgeman Best Yogurt 8 Oz. 99¢; Bridgeman 2% Choc. Milk 1/2 Gal. $1.29; Bridgeman Ice Cream Pails Qt. $3.49
Campbell's Chicken Noodle Soup 10 1/2 Oz. 39¢
Asst. Hi-C Fruit Drink 46 Oz. 79¢
Parade Bathroom Tissue 4-Roll Pkg. 99¢
Dinty Moore Beef Stew 24 Oz. $1.89
Dial Bar Bath Soap 4 Bar Pkg. $2.09
Crystal Sugar 10 Lbs. $3.29
Pillsbury Flour 5 Lb. Bag $1.39
Pringles Potato Chips $1.39
Folgers Coffee 39 Oz. $5.75
All Liquid Detergent 64 Oz. $2.79
12 Pack Pepsi $3.29

LIMITED TIME OFFER!
Triumph — Bridgestone — Firestone
For Your Brand of Driving, Turn to Our Brand-New Choice!
Firestone MasterCare Service Centers
NEW TREADWEAR COVERAGE UP TO 60,000 MILES!
Supreme Batteries $10 OFF
High Crank 650
High Crank 850
COMPUTERIZED ALIGNMENTS $31.95
TUNE-UPS $34.95
Triumph 2000 Radial — Bridgestone S402 Radial — Firestone FR721 Radial
1600 stores nationwide • No appointment necessary
FIRESTONE STORE
ON-THE-FARM SERVICE
220 N. Horace Ave. Phone: 681-2656 Thief River Falls

CLASSIFIEDS
THE WORLD AT YOUR FINGERTIPS

Miscellaneous

FOR SALE — Electric motors, ¼ h.p. to 7½ h.p. See us for all your electric motor needs! Fleet Supply. Call 681-2850. 47tfc

FOR SALE — Old pump organ, small size. $250 or make me an offer. Call 681-1389. Can deliver if need be. 6ttfe

FACTORY REBUILT ENGINES — Starting at $745 for V-8s. 6 month warranty. Don's Machine Shop, Fosston, MN. Phone 218-435-6379. 89tfc

OUR NORMAL PRICES ARE LESS THAN SALE PRICES!
CONTINUOUS COMPUTER PAPER

[illegible]	$31.95
[illegible]	$28.95
[illegible]	$30.95
[illegible]	$45.95
[illegible]	$42.95
[illegible]	$31.95

SOLD IN CASE LOTS ONLY! WE CAN GET MANY OTHER SIZES AND COMPUTER FORMS FOR YOU.
THE TIMES

HELP WHEN you need it. Free pregnancy testing. Financial assistance for prenatal care in first 3 months of pregnancy and income eligible. Inter-County Nursing Service. Red Lake Falls, 253-4378. Thief River Falls, 681-5950. Monday-Friday, 8:00-4:30. Call for appointment. 16tfc

DRUM SALE — CB 700-MX 1000 5-pc. drum set, reg. $656.50, now $289.95; drum sticks 60% off, starting $1.00 per pair; drum heads, 60% off, Zildjian and Sabian cymbals, 60% off. Marguerite's Music, Moorhead, MN, (218) 233-7546. 6t96c

FOR SALE — 8x10 fish house, wired, insulated and lined. Also, 15 inch, 35 cleat track for Polaris snowmobile. Call 745-5535. 2t96p

Help Wanted

WANTED- Truck driver, 964-5740. 4t96c

HELP WANTED- Looking for a driver to drive fuel transport, local area; also driver for our flatbed operation. Run mainly Minnesota and Central states. Contact Wedul Truck Lines, 218-681-4368, 7 a.m. to 6 p.m. weekdays or 218-681-5207 evenings and weekends. 3t96c

HELP WANTED- Bookkeeper for McIntosh Manor Nursing Home. Accounting and computer skills essential. Experience desirable. Full-time position with paid health, life, and vacation. Contact McIntosh Manor, 700 NE Riverside, McIntosh, MN 563-2715. McIntosh Manor is an Equal Opportunity Employer. 8t100c

POSITION AVAILABLE- Part-time Public Service Assistant, Thief River Falls Public Library, 12 hours per week. Shifts include two evenings per week, with substitute hours. High school diploma required. Clerical skills and experience working with the public are desirable. Application and position description available at Thief River Falls Public Library, 101 East First Street, Thief River Falls, MN 56701. Deadline for application, December 1. Northwest Regional Library is an equal opportunity employer. 2t96c

SALESPERSON POSITION OPEN
Local building center has an opening for a floor salesperson. Send resume or apply in person to:
HOME LUMBER CO.
P.O. 675
T. R. Falls, MN 56701

STUDENTHEALTH Service Coordinator. Provide out-patient medical services and coordinate health education and disease prevention programs. Registered nurse required; nurse practitioner and/or baccalaureate degree preferred. Experience in education and family planning helpful. Employment - January through May and September through December; 35/hours per week; position beginning January 1, 1990. Salary range $9.69-$16.14/hour dependent on qualifications and experience. Excellent fringe benefits. Application deadline: December 11, 1989. Applications available from: Business Office, University of Minnesota-Crookston, 120 Selvig, Crookston, MN 56716. The University of Minnesota is an Equal Employment Opportunity Employer and Educator. 4t98c

SEWERS wanted for custom sewing company. Must have and use conventional sewing machine and Serger. Call 681-3919 between 9-10 a.m. for more information. 92tfc

ATTENTION - HIRING! Government jobs - your area. Many immediate openings without waiting list or test. $17,840 - $69,485. Call 1-602-838-8885. EXT. R-3286. 4t96p

Help Wanted

HELP WANTED- Day shift waiter/waitress. Apply in person at The Club Cafe, TRF, 681-1606. 4t96c

HELP WANTED- Part-time cosmetologist. Apply at Thrifty Cut, 114 E. 3rd St., TRF. 10t95c

POSITION AVAILABLE: Part-time Library Page, Thief River Falls Public Library, 8-12 hours per week. Shifts include two evenings per week and alternate Saturdays. Application and job description available at Thief River Falls Public Library, 101 East First Street, Thief River Falls, MN 56701. Deadline for application, December 1. Northwest Regional Library is an equal opportunity employer. 2t96c

WALINGA GRAIN vacuum distributor looking for dealer in your area. Call 701-228-3992. 18t104c

BEN FRANKLIN in Roseau is accepting applications for a management training program. Looking for an ambitious person desiring a career in retailing. If interested contact Chuck Randle at 218-463-2213. 3t95c

NANNY NEEDED for 2 girls aged 4 and 2, live in Minneapolis. For more information call 681-1402 after 5 p.m. 3t96p

For Rent

ROOMS FOR Rent- Daily, weekly or monthly, Heritage Home, Middle River, 222-3610. 14t104p

FOR RENT- Two bedroom apartment, upstairs, off-street parking, quiet people only, call 681-5862. 2t95c

FOR RENT- Older 5 bedroom farm home, deposit required, provide references, 964-5346 after 6 p.m. 1t95c

– FOR RENT –
3,000 TO 6,000 SQ. FT. PRIME RETAIL SPACE, UNLIMITED PARKING, EXCEPTIONAL TRAFFIC POTENTIAL.
FOR MORE INFORMATION CALL: 218-681-3450
Ask For Everett Kompelien

HOUSE FOR RENT- 3-5 bedroom Victorian home, 1-1/2 baths, references and deposit required. Call 681-1863, available immediately. 2t96c

HOUSE FOR RENT- 3 bedroom, 2 baths, 2-car garage, call for more information, 681-4307. 3t96c

FOR RENT- 3 bedroom 1-1/2 story house available Dec. 1, recently remodeled, call 681-7755 for more information. 4t95c

FOR RENT- Sharp newer 3 bedroom duplex, all appliances, garage, no stairs, no pets, references required, close-in, $325.00 plus utilities, call 681-6816. 2t96p

WETCH HOTEL
Rooms and Kitchenette
By Day: $10; By Week: $30;
By Month: $120
PHONE: 681-1233
215 1/2 E. Third Street, T.R.Falls

FOR RENT- 3 bedroom mobile home, references required, 681-1500. 2t96c

FOR RENT- Two bedroom apartment, available December 1, $320.00 per month, references required, 681-8963. 89tfc

FOR RENT- Sleeping room with kitchen privileges, 681-1500. 2t96c

STUDIO APARTMENT for rent over Ace Hardware suitable for older person. Stove, refrigerator, and heat furnished. $160 per month, call 681-3664. 86tfc

FOR RENT- 175 sq. ft. office space, heat, lights, air cond. furnished. Call 681-4327. 21tfc

FOR RENT- Large one bedroom main floor apartment. Available December 1st, 415 North Main, $290.00 per month, utilities paid, no pets, call 681-1672, 6 p.m.-10 p.m. 93tfc

FOR RENT- 2,000 square feet of secured storage, prime space for wholesale or service needs. Back entrance, heated. Call 681-2775 ask for Ev or Ken. 4t95c

ACROSS FROM NORTHLAND, AVAILABLE NOW, FRESHLY PAINTED ROOMS, COMLETELY FURNISHED, MINI BLINDS, SECURITY DOORS, GAME ROOM, ALL UTILITIES PAID, PLENTY OF PARKING. CALL 681-2307. 18TFC

Mobile Homes

FOR SALE- Trailer and 2 lots in St. Vincent, MN. Call Glenda VanDeCreek, 823-6846. 26t12c

Snowmobiles

FOR SALE — 1989 Polaris Sport Indy, 1,000 miles, real nice condition. Call 378-4241 evenings. 2t95p

FOR SALE — 1975 John Deere snowmobile, 440, nice shape, extra parts, 681-5364. 2t95p

Real Estate

FARMLAND WANTED to buy near Mavie area, 367-2745 or 681-6316. Bud Wallenberg. 9t102p

Business Oppor.

COSMETOLOGISTS — Want to be your own boss? Now you can. 4 station, all new, great Thief River Falls location, low overhead, $6,500. Call 746-4514 or 775-2931. 4t95c

BEST 1 PERSON business ever! $4,860 totally secured by inventory, can make you independent part/full time. No selling, no overhead, just service and restock retail displays. $50,000 very possible first year. Limited openings available. Call 1-800-782-7616. 3t96p

Household Gds.

FOR SALE — TV stand on wheels, $10.00. Call 681-4968 after 5 p.m. 93tfe

FOR SALE — 12'x16' low shag, light green carpet. Call 964-5657 after 5:30. 2t95c

Auto, Trailers

FOR SALE- 1989 Chev. Corsica, 4-door, V-6, automatic, loaded, 2000 actual miles, 218-687-3935 or 218-687-2313. 2t96c

FOR SALE- 1984 Bronco II, 4x4, V-6, automatic, tilt, air, cruise, AM/FM, new tires, excellent condition, $6,495.00. 218-687-3935 or 218-687-2313. 2t95c

FOR SALE- Going in the service, 1988 Ford Ranger 4WD, ext. cab, box liner, AM/FM cassette, straight stick, tilt, cruise, $10,500 firm, 681-3332 evenings or 681-6364 days. 2t96c

PAYING RISK INSURANCE CALL-681-4683

FOR SALE- 1981 Chevy Impala, 4-door, V-8, a.c., tilt, cruise, $1500.00, 681-7380. 2t95p

FOR SALE- Dodge Comet Custom, 2-door, good winter car or hunting car, little rust, $325. Call 681-2094 after 6 p.m. ask for Paul. 84tfc

FOR SALE- 1985 Buick Electra, A-1 shape, 745-6535. 2t96p

Public Notices

TO THE RESIDENTS
OF NORTH TOWNSHIP

The regular monthly meeting of North township will not meet December 4, 1989 but will meet the following Monday, December 11, 1989 at 7 p.m. at North hall.

Kyle Joppru, clerk
2t96c

Hay, Feed, Seed

WANTED- Paying cash for good quality dairy alfalfa hay by semi-load. Call 715-284-2864 after 6 p.m. 4t98p

Campers

FOR SALE- 1984 32' travel trailer, master bedroom, full width bathroom, Intortherm, a.c., Norcold frig/freezer, sofa hide-a-bed, cable TV jack, new carpet, new hot water heater, 12 volt or 110, fully self-contained, blue and tan decors, sleeps 6, excellent condition, asking $9,850. Call 218-681-6353 or 218-681-2662 or 602-373-2103. 2t95c

Situation Wanted

SNOW REMOVAL- Side walks, roof tops, driveways. No job too big or small. 681-8270 ask for Gary or Maria. M95tfc

WILL BABYSIT in my home full-time. Nights, evenings or alternating weekends. Experienced Mother. Call Connie at 681-6716. 2t96c

"ARLENE'S DAY CARE" now open. Have openings for children of all ages, close to Washington school, 681-2272. 2t96p

PRINTING - For all your printing needs stop at The Times, 324 Main Ave. North, Thief River Falls or call 681-4450. 65tfp

Pets

FOR SALE- Chinese Shar-Pei puppies, will be ready for Christmas, 681-7325. 4t98c

MARKETS
as Wednesday, November 22

(This listing of market prices is the most current available. It is intended to indicate price trends and provide a record for the future. Actual prices paid for commodities may vary.)

Spring Wheat	3.64
January Spring Wheat	3.66
New Crop Spring Wheat	3.40
Winter Wheat	3.62
Durum	3.40
Top Malting Barley	2.80
Feed Barley	1.80
Top Milling Oats	1.30
Ordinary Oats	1.10
Oil Sunflowers	8.90
Corn	2.05
Rye	1.40
Flax	7.10
Soybeans	5.20
Buckwheat	12.00
Confectionary Sunflowers	15.00
Canola	9.00
Pic Bid	100%

681-4450 puts you in the Classifieds

Public Notices

November 27, December 4, 1989
CERTIFICATE OF ASSUMED NAME
STATE OF MINNESOTA

Pursuant to Chapter 333, Minnesota Statutes, the undersigned, who is or will be conducting or transacting a commercial business in the State of Minnesota under an assumed name, hereby certifies:

1. The assumed name under which the business is or will be conducted is Hair Designs by Lori and Co.

2. The street address of the principal place of business is or will be 200 Barzen, Thief River Falls, MN 56701.

3. The name and street address of all person conducting business under the above Assumed Name is Lora Lee Joppru, 200 Barzen, Thief River Falls, MN 56701.

Dated 10/27/89.

I certify that I am authorized to sign this certificate and I further certify that I understand that by signing this certificate, I am subject to the penalties of perjury as set forth in section 609.48 as if I had signed this certificate under oath.

-s- Lora Lee Joppru

Newfolden School Board

The Board of Education of Ind. School District No. 441 met in regular session on October 26, 1989, in the high school library in Newfolden, MN. Members present: Doreen Amundson, Roger Anderson, Eldon Augustine, David Bakke, Mark Carlson, Donna Foshoim, Supt. Gene Busch, Principals Ron Peggen, Jim Hodny. Visitors present: Ruth Haagenson, Odette Bendickson, Vicki Rislov, George Liapis, Mary Anderson, Julie Tunheim. Absent: Doyle Harstad.

The agenda was presented with David Bakke presiding.

Minutes of the previous meeting of September 28, 1989, and minutes of special meeting of October 11, 1989, were read and duly carried by a motion by Donna Foshoim seconded by Eldon Augustine.

Treasurer's report by Mark Carlson.

Motion by Mark Carlson, seconded by Doreen Amundson to pay current bills. Motion carried.

Motion by Eldon Augustine, seconded by Doreen Amundson to approve the 2 year Competitive Speech Coop with Middle River School for the 1989-1991 school years. Motion carried.

Principal Peggen reported on the following:
(1) Jamie Meyer – Artist in Residence sponsored by Community Educ.
(2) MCC Parent-Teacher Conferences are scheduled for November 16th and 17th.
(3) MCC will be starting a "Student of the Quarter" one from each Junior and Senior High for student recognition.
(4) ACT Test administrated in the high school sometime in February.
(5) Reviewed Standardized Testing results for grades 7-12.

Principal Hodny reported on the following:
(1) TAD Program (Tobacco, Alcohol & Drug) implements in the 5th grade).
(2) Concern about losing spring conference day from the calendar (elementary schools).
(3) Reviewed standardized Testing results K-6.

Language Arts Committee presented a preliminary curriculum guide for grades K-12. Committee members are as follows: Odette Bendickson, Lova Hodny, Vickie Rislov, Mary Anderson, Ruth Haagenson. Presentations were given by Odette Bendickson, Ruth Haagenson and Mary Anderson.

Jim Hodny reported on the new Community Education program for 1990-1991:
(1) Early Childhood Family Education;
(2) Youth Development Plans.

Supt. Busch reported on the following:
(1) He reviewed the MCC poll of 1984 and will update survey and run poll again this year (1990).
(2) Discussion on offering breakfast program.
(3) Open enrollment information.

Motion by Mark Carlson, seconded by Donna Foshoim to approve the Youth Development Plan as presented by Jim Hodny for 1989-90. Motion carried.

Principal Peggen reviewed the PER Committee report and recommended new members for the PER Committee for 1989-90.

Motion by Doreen Amundson, seconded by Eldon Augustine to approve the Block Grant Application for 1989-1990 for approximately $4,384.00. Motion carried.

Motion by Roger Anderson, seconded by Donna Foshoim to appoint recommended members of PER Committee for the 1989-90 school year. They are as follows: Jean Anderson, Eldon Augustine, Gary Borg, Mary Dyrud, Clarice Floberg, Doug Haven, James Hodny, Mark Jorgenson, Julianne LaBine, Jason Nelson, Patty Nelson, Becky Olson, Mona Olson, Ron Peggen, Carol Peterson, Wade Rabenhorst, James Sethre, Jeff Ueland. Motion carried.

Motion by Mark Carlson, seconded by Eldon Augustine that the School Board be presented with information concerning assignments of extra-curricular duties and evaluation processes. The School Board shall preapprove all extra curricular assignments. Motion carried.

Committee Reports included Center School and R.I.C.

Supt. Busch reported on the underground tank site survey data. A new tank will have to be installed to the bus garage in Newfolden.

Motion by Mark Carlson, seconded by Roger Anderson to go into Executive Session meeting for negotiations for MCCEA. Motion carried.

Motion by Roger Anderson, seconded by Donna Foshoim to set Tuesday, November 14th at 8:00 p.m. as a preliminary levy meeting. Motion carried.

Motion by Eldon Augustine, seconded by Roger Anderson to remove the old and install a new underground gas tank at the old bus garage at Newfolden. Motion carried.

Motion by Doreen Amundson, seconded by Roger Anderson to set the regular school board meeting for November on Tuesday, the 21st, at 8:00 p.m. Motion carried.

Motion by Eldon Augustine, seconded by Mark Carlson to hire a replacement driver for a special education student. Motion carried.

Motion by Donna Foshoim, seconded by Roger Anderson to adjourn. Motion carried.

Doreen Amundson, Clerk
Ind. School District No. 441
Newfolden, MN 56738

The Board of Education of Ind. School District No. 441 met in special session on November 14, 1989 in the high school library in Newfolden, MN. Members present: Doreen Amundson, Roger Anderson, Eldon Augustine, David Bakke, Mark Carlson, Donna Foshoim, Doyle Harstad, Supt. Gene Busch, Principals Ron Peggen & Jim Hodny. Visitors present: Lucille Tunheim, David Schroeder, Jim Pederson, Tom Mjelde, Mark Jorgenson, Ron Ueland, Jerald Hagen.

The agenda was presented with David Bakke presiding.

Motion by Mark Carlson, seconded by Doyle Harstad to certify proposed property tax levy 1989 payable 1990 to the county auditor. Motion carried.

Motion by Donna Foshoim, seconded by Eldon Augustine to set public meeting for property tax levy for Monday, December 4th, at 7:00 p.m. in the high school library. Motion carried.

Motion by Roger Anderson, seconded by Donna Foshoim not to reduce debt service excess amount. Motion carried.

Motion by Mark Carlson, seconded by Eldon Augustine to approve the 1989-1991 Teacher Contract. Motion carried.

Motion by Donna Foshoim, seconded by Mark Carlson to approve the extra-curricular assignments for the 1989-1990 school year. Motion carried.

A committee that includes Donna Foshoim, Eldon Augustine, Mark Carlson will work with 3 or 4 faculty members to discuss extra-curricular duties and responsibilities.

A meeting of the Middle River School Board and Newfolden School Board on Monday, November 27th, @ 8:00 p.m.

Motion by Doyle Harstad to adjourn, seconded by Roger Anderson. Motion carried.

Doreen Amundson, Clerk
Ind. School District No. 441
Newfolden, MN 56738

School Board Proceedings

November 27, 1989

A Regular Board Meeting of Independent School District #564 was held on Monday, November 6, 1989, at 7:30 p.m. in the Conference Room of the School District Service Center.

The following Board members were present: Maryel Anderson, Larry Belmont, Hank Hallstrom, Dennis Kiesow, Penny Langland, and Harry Sjulson. Also present was Dr. Robert Duncan, Superintendent of Schools.

Vice Chairperson Maryel Anderson called the meeting to order and Clerk Dennis Kiesow established that a quorum was present.

A motion was made by H. Sjulson and seconded by L. Belmont to approve the agenda as amended. Motion carried unanimously.

The following were formally recognized by the Board for their accomplishments and/or contributions to the district. TRF Education Association's contribution of $10,000 to the Alumni Foundation, VFW's donation of $250 and Eagles' of $1,000 to the district's Special Ed program, TRF Athletic Boosters' donation of $760.36 for a 5-man sled for football, Elks' Club donation of $200 for a ball machine for the tennis programs, Telephone Pioneers' donation of a computer to the Adult Basic Ed program as a result of Jerry Moyer's donation of over 100 volunteer hours in that program, and the TRF Touchdown Club's donation of $1,700 to fund an assistant football coaching position this past season. The Board also received a Certificate of Recognition and Appreciation from the Northern Coalition Teacher Center for their contributions to the Center in its initial year, 1988-89.

Walt Redinger presented information to the Board regarding a field trip to the Minnesota Geographer's Fair a number of his students will participate in next week. Bill Stock presented information to the Board regarding results of the Minnesota Student Survey conducted in the spring of 1989. The survey dealt with drug, alcohol and tobacco use and was given to 6th, 9th and 17th grade students. Questions on sexual behavior were asked of 9th and 17th graders.

Dr. Orley Gunderson gave the presentation to the Board that he gave to the State Board of Vocational-Technical Education when they were in Thief River Falls on October 10th. The presentation highlighted enrollment history by program, ranking of the TRF TC in comparison to other TC's in the state, and institutional goals for this year, 1989-90.

Superintendent Robert Duncan's report consisted of discussions regarding the district's membership in the Northwest Education District.

Materials distributed included a letter from the TRFEA regarding education districts, a report of investments as of October 31; an invitation to St. Bernard's Open House on November 19th @ 2:30 p.m.; and information regarding the Ed Organization Town Meeting of November 28th from 7-9 p.m. in the City Auditorium.

A motion was made by H. Hallstrom and seconded by P. Langland to approve the Minutes of the October 23, 1989, Regular Board Meeting. Motion carried unanimously.

A motion was made by H. Hallstrom and seconded by P. Langland to approve the bills as submitted. Motion carried unanimously.

A motion was made by H. Hallstrom and seconded by P. Langland to approve the recall from layoff of Pat Scramstad as Kitchen Helper at Northrop, 1 hour/day, effective November 1, 1989, with salary and fringe benefits per negotiated contract. Motion carried unanimously.

A motion was made by H. Hallstrom and seconded by P. Langland to approve the employment of Sharon Wagner as Part-Time Support Services Secretary at the Technical College effective November 7, 1989, with salary and fringe benefits per negotiated contract. Motion carried unanimously.

A motion was made by H. Hallstrom and seconded by P. Langland to approve the employment of Kathleen Thorstad as GED Center Coordinator at the Technical College effective November 7, 1989, with salary as negotiated. Motion carried unanimously.

A motion was made by H. Hallstrom and seconded by P. Langland to approve the following list of part-time tutors for the Special Needs Department at the Technical College on an on-call, as needed basis and at a rate of $8.30/hour: Ray Ptacek, Drafting; Jean Kleinvachter, Drafting; Lisa Dagner, Drafting; Pat Krystosek, Basic Skills; Charlie Kiesow, Automotive Technology; Jeffrey Dyrud, Aviation. Motion carried unanimously.

A motion was made by H. Hallstrom and seconded by P. Langland to approve the following co-curricular assignments for the 1989-90 school year at the rates as indicated to be negotiated: Patricia Inthar, H.S. Assistant Boys Swim Coach - $1,456; Tom Ronchetti, 8th Grade Girls Basketball Coach - $928; Myron Peterson, 7th Grade Girls Basketball Coach - $928. Motion carried unanimously.

A motion was made by H. Hallstrom and seconded by P. Langland authorizing the administration to establish and post for a Half-Time English as a Second Language (ESL) position effective as soon as possible. Motion carried unanimously.

A motion was made by H. Hallstrom and seconded by P. Langland to accept the bid of John Egge in the amount of $679 for the 1984 LTD Wagon. Motion carried unanimously.

Summary of Bids: John Egge - $679; Ken Wagner - $626.

A motion was made by H. Hallstrom and seconded by P. Langland to contract with Region I E.S.V. to implement a flex benefit plan for employee health and life insurance. Motion carried unanimously.

A motion was made by H. Sjulson and seconded by L. Belmont to RESCIND the resolution of August 14, 1989, Adopting the Education District Agreement as follows:

Whereas, we believe that through cooperation the school districts and post-secondary institutions of Minnesota can increase options for learning and access to educational opportunities for all residents.

Whereas, we have developed through cooperative efforts the Northwest Minnesota Education District (NW-ED) to accomplish the goal.

Be it Therefore Resolved, that Independent School District #564, Thief River Falls, Minnesota, does hereby enter into the Northwest Minnesota Education District Agreement, with the other participating districts, effective August 14, 1989, pursuant to and in compliance with M.S. 122.91.98 and 124.2721 and as presented. Motion carried unanimously.

Discussion was held concerning the possibility of a district policy regarding local purchasing and administration was asked to provide a suggested policy at the next meeting.

Maryel Anderson reported on teacher bargaining and reminded the Board team of their meeting on November 7th @ 7 a.m. at the Best Western. Dennis Kiesow reported on the Center School Governing Board.

A motion was made by D. Kiesow and seconded by L. Belmont to schedule a Special Board Meeting on November 14, 1989, @ 7:00 p.m. in the District Service Center to certify the preliminary 89 payable 90 levy. Motion carried unanimously.

Board members were reminded of the following upcoming meetings: November 9 - 7 a.m. - Special Meeting to Canvass Ballots, November 15 - 6:45-9:00 a.m. - Education Breakfast - Legion.

The next Regular Board meeting is scheduled for November 20, 1989, at 7:30 p.m. in the Conference Room of the District Service Center.

Meeting adjourned at 8:55 p.m.

-s- Dennis O. Kiesow, Clerk
-s- Maryel K. Anderson, Vice Chair

A Special Board Meeting of Independent School District #564 was held on Thursday, November 9, 1989, at 7:00 a.m. in the Conference Room of the School District Service Center.

The following Board members were present: Maryel Anderson, Larry Belmont, Penny Langland, and Harry Sjulson. Also present was Dr. Robert Duncan, Superintendent of Schools.

Vice Chairperson Maryel Anderson called the meeting to order and established that a quorum was present.

A motion was made by H. Sjulson and seconded by L. Belmont to approve the following RESOLUTION CANVASSING RETURNS OF VOTES OF SCHOOL DISTRICT GENERAL ELECTION:

BE IT RESOLVED, by the School Board of Independent School District No. 564, as follows:

1. It is hereby found, determined and declared that the general election of the voters of the district held on November 7, 1989, was in all respects duly and legally called and held.

2. As specified in the attached Abstract and Return of Votes Cast, a total of 2,422 voters of the district voted at said election on the election of three school board members for three-year term vacancies on the board caused by expiration of term of January 1 next following the general election, as follows: Charlotte Bjorgaard - 1,144; Carl A. Clark - 1,286; Dennis O. Kiesow - 1,781; Peter J. Lavalier - 1,118; Darla Twomey - 1,192.

3. Dennis O. Kiesow, Carl A. Clark, and Darla Twomey, having received the highest number of votes, are elected to three-year terms beginning January 1, 1990.

4. The school district clerk is hereby authorized to certify the results of the election to the county auditor of each county in which the school district is located in whole or in part.

Motion carried unanimously.

A motion was made by L. Belmont and seconded by P. Langland to approve the following RESOLUTION CANVASSING RETURNS OF VOTES OF SCHOOL DISTRICT SPECIAL ELECTION:

BE IT RESOLVED, by the School Board of Independent School District No. 564, as follows:

1. It is hereby found, determined and declared that the special election of the voters of this district held on November 7, 1989, was in all respects duly and legally called and held.

2. As specified in the attached Abstract and Return of Votes Cast, a total of 2,422 voters of the district voted at said election on the question of:

THE BOARD OF INDEPENDENT SCHOOL DISTRICT NO. 564, THIEF RIVER FALLS, MINNESOTA, HAS PROPOSED TO INCREASE ITS 1989 GENERAL EDUCATION LEVY BY A TAX CAPACITY RATE OF 4.099% TIMES THE MOST RECENT NET TAX CAPACITY OF THE DISTRICT. THE ADDITIONAL LEVY AUTHORITY WILL BE USED TO FINANCE SCHOOL OPERATIONS AND WILL RAISE APPROXIMATELY $400,000 IN THE FIRST YEAR IT IS TO BE LEVIED. A LEVY OF THE INCREASED TAX CAPACITY RATE WOULD BE AUTHORIZED EACH YEAR THEREAFTER UNLESS OTHERWISE REVOKED OR REDUCED BY LAW.

SHALL THE INCREASE IN THE LEVY PROPOSED BY THE BOARD OF INDEPENDENT SCHOOL DISTRICT NO. 564 BE APPROVED? ☐ YES ☐ NO

Which 1,382 voted in favor, 1,020 voted against the same, and there were 20 completely blank or defective ballots relating to this question.

3. Said proposition, having received the approval of at least a majority of such votes, is hereby declared to have carried.

4. The school district clerk is hereby directed to certify the results of the election to the county auditor of each county in which the school district is located in whole or in part.

Motion carried unanimously.

Meeting adjourned at 7:10 a.m.

-s- Maryel K. Anderson, Vice Chair

A Special Board Meeting of Independent School District #564 was held on Tuesday, November 14, 1989, at 7:00 p.m. in the Conference Room of the School District Service Center.

The following Board members were present: Maryel Anderson, Larry Belmont, Dennis Kiesow, Hank Hallstrom, Penny Langland, and Harry Sjulson. Also present was Dr. Robert Duncan, Superintendent of Schools.

The meeting was called to order by Vice Chair Maryel Anderson and a quorum was established by Clerk Dennis Kiesow.

Business Manager Harry Nelson distributed information and reported on the preliminary 1989, Payable 1990, Levy.

A motion was made by H. Hallstrom and second by P. Langland to approve the Preliminary 1989, Payable 1990, Levy for School District #564. Motion carried unanimously.

(Continued on Page 11)

125 NEW STUDENTS NEED YOUR HELP

If you have housing available to rent-contact Thief River Falls Technical College. Help us provide adequate housing for these students and extra income for you.

We would like information on apartments, houses and sleeping rooms, within 30 miles of Thief River Falls.

CALL 681-5424 OR
1-800-222-2884 MN-TOLL-FREE

CLASSIFIED INFORMATION
681-4450

Deadlines for THE TIMES classified Ads are 3:00 p.m. on Friday for the Monday Edition and 3:00 p.m. on Tuesday for the Wednesday Edition.

RATES

10¢ per word, minimum $2.50 per ad. Payment should accompany ad. Minimum billing amount is $5.00.

MAIL YOUR AD AND PAYMENT TO:

THE TIMES
P.O. Box 100
Thief River Falls, MN 56701

Name: ______ Address: ______ City: ______ State: ______ Zip: ______ Day Phone: ______ Evening Phone: ______ Run for ______ Editions.

Public Notices

(Continued from Page 10)

A motion was made by O. Kiesow and seconded by H. Sjulson to approve the following resolution setting a Public Hearing on the 1989 Property Tax Levy as follows:

WHEREAS, the School Board has certified its proposed 1989 property tax levy to the appropriate County Auditor or Auditors required by law, and

WHEREAS, the Board is required to conduct a public hearing prior to adoption of its final 1989 property tax levy:

NOW, THEREFORE, BE IT RESOLVED by the School Board of Independent School District No. 564, State of Minnesota, as follows:

1. The School Board shall meet at the District's Service Center on December 11, 1989 at 7:00 p.m. for the purpose of holding a public hearing on the school district's 1989, payable 1990, property tax levy.

2. In the event the School Board is unable to complete its deliberations on this matter at the hearing on the original date specified, the hearing shall be continued and the Board shall meet at the District Service Center on December 12, 1989, at 7:00 p.m. to continue the hearing.

3. The Clerk is hereby authorized and directed to cause notice of said public property tax levy hearing to be published in the official newspaper of the district that regularly publishes news of the school district at least five week days prior to the date of the hearing. The notice shall include the hour, date and place of the hearing, the hour, date and place for a continuation of the hearing if the hearing is not completed on the original date, the total dollar amount of the proposed property taxes payable in 1990 to be levied by the school district; the percentage of increase or decrease between the proposed property tax payable in 1990 over the amount of property taxes payable in 1989, and a statement inviting all citizens to attend and participate in the hearing.

4. At the hearing, or a continuation thereof, the School Board shall review the proposed property tax levy, shall receive citizen input on the proposal, may amend the proposed levy and shall adopt its final 1989, payable 1990, property tax levy.

The next Regular Meeting is scheduled for Monday, November 20, 1989, at 7:30 p.m. in the Conference Room of the School District Service Center.

Meeting adjourned at 7:40 p.m.

-s- Dennis O. Kiesow, Clerk
-s- Maryel K. Anderson, Vice Chair

Outdoor News

(Continued from Page 9)

water quality (acidification, leaky septic systems, erosion), overdevelopment of shorelines, and intensive lake recreation. The DNR will use the results of future loon surveys to monitor the effects of these activities on Minnesota's loon population.

GOODRIDGE
MRS. NEIL LIEDBERG
GOODRIDGE
378-4357

Mr. and Mrs. Palmer Lovly attended Grandparents Day at the Goodridge school on Thursday of last week. In the afternoon they visited at the Ole and Lila Stephenson home.

Thursday evening Mr. and Mrs. Palmer Lovly visited at the John Lovly home.

Sunday evening Mr. and Mrs. Alfred Iverson visited at the Palmer Lovly home.

Leslie Iverson visited at the Clarence Dahlen and Neil Liedberg homes during the week.

Mr. and Mrs. Clarence Dahlen and Mr. and Mrs. Norman Liedberg of Thief River Falls attended Grandparents Day at the Goodridge school on Thursday.

The Star Homemakers met Monday, November 20th, at the Ekelund dining hall. President Jeanette Hoffman led the Homemakers Creed. The secretary's and treasurer's reports were read by Hazel Huot. Committees were planned for the Christmas party. Those on the food committee were Elvina Sunsdahl and Hazel Huot of Thief River Falls. Joyce Hardecopf of Oklee and Pam Asselin of Oklee are on the recreation committee. It was decided to send Christmas gifts to the Fergus Falls Hospital. The lesson Family Recreation Togetherness was given by Hazel Huot and Irene Lovly. Mildred Hovet showed how to make Christmas angels. Irene Lovly won the Market Basket. Terry Jensen, Junice Race and Joyce Hardecopf won door prizes. Those present were Olean Kriel, Clara Dahlen, Anna Kriel, Mildred Nerhus, Mildred Hovet, Elvina Sunsdahl and Hazel Huot of Thief River Falls, Joyce Hardecopf and Pam Asselin of Oklee, Terry Jensen, Irene Lovly, Jeanette Hoffman, and Junice Race. A potluck lunch was served.

Deanne Kotrba was an after school guest of Sheri at the Neil Liedberg home Tuesday evening.

The Neil Liedberg family enjoyed a phone call from Neil's brother, Paul Liedberg from Galena, AK, on Wednesday evening. He called to wish them a happy Thanksgiving.

Thanksgiving Day dinner guests at the Norman Liedberg home in Thief River Falls were Mr. and Mrs. Wayne Galles, Jill, Karen and Aaron of Moorhead, Mr. and Mrs. Clarence Dahlen, Ruth Liedberg, Mrs. Neil Liedberg, Nathan and Sheri and Jim Liedberg of Warren. They also helped Jim celebrate his birthday with birthday cake and lunch in the afternoon. Jim received many nice cards and gifts.

Sunday, November 19th, Brittany Dawn Hanson, daughter of Dale and Dawn Hanson of Goodridge, celebrated her 2nd birthday, hosted by her mom, dad and brothers, Benjamin, Clifton and Andrew. Dinner guests included Clifford and Dunda Hegge, Ron and Ellen Hegge, Bradley, Rose, and Lindsey, all of rural Oklee, Linda Venture and Eric of Swan River, Manitoba, Canada, Orlin and Marcella Hanson, Dean Hanson, Brian Nelson, Lynn and Lori Vad, Jeremiah and Jennifer, Joan Halvorson, Chancey and Cole, and Janelle Kvoton, all of Goodridge, and also Doug and Heidi Horachek and Corey of Roseau. In the afternoon lunch was served featuring a Rainbow Brite birthday cake and a Thanksgiving cake. Also Grandma Marcella Hanson made and decorated a tiered cake in Brittany's honor and Brittany's aunt and godmother, Ellen Hegge, brought a special ice cream cake. The day was doubly special as Bradley Hegge's 13th birthday was also celebrated. Brittany received gifts and cards from her great-grandma, Selma Hanson of Valley Home in Thief River Falls, Neil and Claire Ann Liedberg, Nathan and Sheri from Goodridge, Gene and Dianne Hegge from rural Fosston, Kay Wedul of Thief River Falls, and from Big Bird and the Gang from Sesame Street. In the evening Karyl Kvoton came to wish Brittany a happy birthday.

Thanksgiving Day Dale and Dawn Hanson, Benjamin, Clifton, Andrew and Brittany were guests at the Dale Spong home of rural Grand Forks. Others there were Mr. and Mrs. Clifford Hegge of rural Oklee and Mr. and Mrs. Loren Hegge and Amanda of Bemidji. Later in the day Mr. and Mrs. Gene Hegge of rural Fosston were guests at the Spong home. The Loren Hegges and Dale Spongs also had belated birthday gifts for Brittany Hanson.

Dawn Hanson and Marcella Hanson were brief callers at the Neil Liedberg home Friday afternoon.

Grochow Receives Achievement Medal In Army

Specialist Scott O. Grochow, son of Donald and Shirley Grochow of Thief River Falls, was awarded the Army Achievement Medal with first oak leaf cluster while serving with the army in Colorado. He is now stationed in Bamburg, Germany.

The medal was awarded "for exceptionally meritorious service.... while assigned to Bravo Company, 64th Support Battalion, Fort Carlson, CO. Specialist Grochow demonstrated initiative and sound judgment in dealing with his duty responsibilities. He efficiently displayed his maintenance ability and also his recovery skills during the rotation to the National Training Center....and on numerous other field exercises.

"Specialist Grochow's professional competence and infectious enthusiasm helped improve the maintenance support of the 1/8th Infantry, and reflects great credit upon himself, Bravo Company, 64th Support Battalion, and the United States Army."

Invest in your Community and shop at your Times Advertisers.

The following position is available in School District #564, Thief River Falls, Minnesota:

REGULAR ROUTE BUS DRIVER

EFFECTIVE: As soon as possible

DUTIES: Drive regular A.M. & P.M. bus route

REQUIREMENTS: Must have valid Minnesota Class B2 Driver's License and a good driving record.

SALARY AND BENEFITS: Per negotiated contract.

Applications may be obtained in person or by writing to the Personnel Department, School District Service Center, Zeh and LaBree Ave., Thief River Falls, Minnesota 56701. Applications will be accepted until 4:00 p.m. Friday, December 1, 1989.

"An Equal Opportunity Employer"

While instructor Laurie Axtman explains procedures, employees at Valley Home in Thief River Falls listen, review the CPR manual or make notes. Northland Community college recently provided the CPR training to Valley Home staff.

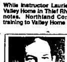

Capitol Commentary
by LeRoy Stumpf
State Senator — District I

With the cooler nights and winter on the way, this is the time of year when the need for affordable housing and energy assistance becomes crucial. This column is devoted to Minnesota Housing Finance Agency (MHFA) programs. The MHFA was created by the legislature to provide financial services to low and moderate income Minnesotans. Besides below-market interest rate loans, the agency dispenses interest-free loans, deferred loans, grants and other housing subsidies.

For first-time home buyers, MHFA has the Minnesota mortgage program. This program uses below-market interest rate mortgage financing. Several times a year money is available, with local lenders supplying the applications. For example, last January $40 million in 30-year fixed rate mortgages with low 8.5 per cent interest rates were disbursed. Since 1973, more than 25,000 families have received mortgage financing, with many also getting down payment and/or monthly payment assistance.

Although the maximum purchase price for homes and maximum annual applicant incomes cannot exceed certain amounts established by the MHFA, some constituents have expressed concern that both have been set too high, pricing people out of the market. Because home ownership is something everyone should be able to afford, I am looking into setting different maximums, if the federal regulations are not obstacles. For more information, call toll free 1-800-652-9747 and ask for "Home."

Nearly $28 million was appropriated for the Tribal Indian housing program to provide the same services to Indians residing on and off reservations. More than 850 loans have been made to date. For further information, contact the Red Lake Housing Finance Corporation at (218) 679-3897.

For those who own homes that need fixing up, there is the home improvement loan program. In existence since 1975, it has provided more than 48,000 households with improvement monies. This program offers loans at rates based on the borrower's income; the highest rate is a low nine per cent for an annual income no higher than $27,000. Up to $15,000 may be borrowed for up to 15 years. For further information, call the MHFA (number above) and ask for "Rehab."

Of special note is the rehabilitation loan program, distributing no-interest loans to low income homeowners for basic repairs to make a home more livable for a disabled occupant. Examples are new electrical wiring, plumbing, roofing, heating and insulating. The MHFA contracts with community agencies and public housing authorities for the processing of rehabilitation loan applications. For information on this program, call the MHFA at (612) 296-9807. Additionally, the access fund disburses no-interest deferred loans for accessibility improvements up to $10,000. For information, call the toll free number and ask for Housing Finance Agency number 296-2257.

If energy efficiency is a concern, the MHFA's home energy loan program offers below-market interest rate loans between $1,000 and $5,000 for improvements such as storm doors and windows, weatherstripping and caulking, insulation and furnace repair or replacement. For further help, call the MHFA and ask for "Home Energy Loans."

Below-market interest rate improvement loans are also available especially for rental unit owners whose tenants are primarily low and moderate income. The rental rehabilitation loan program provides money to bring apartments into compliance with state energy conservation standards; the maximum loan is $8,000 per unit or $40,000 per multifamily structure, whichever is less. Single family rental property owners may borrow up to $15,000. This program is administered by participating nonprofit and local units of government working with local lending institutions to process loan applications. The number to call is (612) 296-7615.

The apartment renovation mortgage program allows improvements in existing multifamily rental housing while maintaining the affordability to low and moderate income tenants. Below-market interest rate loans are available for qualifying nonprofit and for-profit property owners for terms of up to 30 years. The loans are to be used for the purchase or the refinancing of existing multifamily rental housing out of compliance with state energy conservation standards. For information, contact the MHFA at (612) 297-3294.

These are just some of the programs Minnesotans have available, because the legislature recognizes that owning a home or renting a livable apartment should be within everyone's reach. As the Minnesota Housing Finance Agency says, its goal is "Helping Build a Better Minnesota." This is a goal we all can share. For a copy of the agency's "Housing Services Guide," write to the MHFA at 400 Sibley Street, Suite 300, St. Paul, MN 55101.

REINER
DOROTHY MILLER
GOODRIDGE
378-4269

Hulda Sigurd hosted a coffee party at her home on Wednesday, November 15th. Among those who attended were Dorothy Miller, Mable Sigurd, Carrie Hormenson, Jonyce Bakken, Becky Schielert, and Virgio Wolla. Hulda served a delicious lunch and the afternoon was great!

Jonathen Miller Is Four Years Old

Bob and Marilyn Miller hosted a birthday party for their son, Jonathan, on Saturday, November 18th. Jonathan was four years old on Thanksgiving Day. Those who brought greetings to Jonathan and enjoyed supper together were his grandparents, Marlon Vraa and Dick and Judy Miller, great grandparents, Mr. and Mrs. Palmer Halte, also Stanley Erickson, Mrs. Donnie Vraa and girls, Karyl Kvoton and Janelle, Susan Hoffman, Mr. and Mrs. Edgar Miller and grandchildren, Garrett and Laura Anderson, Mrs. Dalen Dahlen and Mrs. Mike Drongstvoll and girls along with his sister, Kacey, and Lylo and Aaron Miller. Jonathan received many cards and gifts. Happy birthday to you!

Mr. and Mrs. Gary Anderson were supper guests Saturday evening at the Edgar Miller home. Garrott and Laura Anderson spent the day with their grandparents Jaclyn and Karl Miller also visited at the Miller home on Saturday.

Mr. and Mrs. Andy Wolls of Bemidji were coffee guests Thursday afternoon at the home of Andy's parents, Mr. and Mrs. James Wolls.

Mrs. Otto Sigurd visited with her brother, Orbin Hanson of Aitkin, by telephone one day last week.

Mr. and Mrs. Edgar Miller visited at the Morris and Signo Miller home on Monday. Mr. and Mrs. Richard Miller were dinner guests at the Morris and Signo Miller home on Wednesday.

Mr. and Mrs. James Wolle visited at the Mary and Johnny Barrott home on Sunday afternoon.

Mrs. Joe Schlofer and Mrs. Kevin Tharaldson visited during the week at the Elmer and Alice Johnson home in Goodridge.

Richard Miller and Aaron visited at the Edgar Miller home on Friday evening.

BROOKS
PEARL LANIEL, 681-4470

Tracey Rosten, daughter of Mr. and Mrs. Byron Rosten of Plummer, was a Monday guest of her grandparents, Mr. and Mrs. Ernie Cardinal.

On Monday Mr. and Mrs. Steven Asselin, Mrs. Nora Delage, Mrs. Dora Derosier, Mrs. Mae Lallier, Mrs. Pearl Laniel, Mr. and Mrs. Arthur Hegge, Mr. and Mrs. Jim Hegge and Mrs. Veronica Boucher were among those who attended the Grandparents Day in Plummer school.

Mr. and Mrs. Bob Delage and Darcie and Mr. and Mrs. Eddie Walseth and family of Thief River Falls were Sunday dinner guests of their parents, Mr. and Mrs. Amedee Champagne, in Oklee.

Pam Meyer and Tylor of Wanoad visited with Mr. and Mrs. Walter Katschke on Sunday afternoon.

Mrs. Bertha Hughes, Mrs. Bunny DuChamp of Plummer, Mrs. Myrtle Hamrum and Mrs. Pearl Laniel were Wednesday afternoon and supper guests of Mrs. Edna Hyde.

Mr. and Mrs. Sheldon Delage of Erskine and Mr. and Mrs. William Delage of Red Lake Falls were Sunday dinner guests of Mrs. Nora Delage.

Mrs. Myrtle Hamrum and Mrs. Pearl Laniel were among those who attended the Plummer Senior Citizens dinner and meeting in Plummer Wednesday noon.

Monday afternoon guests of Mrs. Lillian Hince were Fr. Joe DeCrane and Russell Noyes, and an evening guest was Mrs. John Plante.

Mr. and Mrs. Arthur Gagner were Sunday afternoon and evening dinner guests of her sister, Mrs. Frances Kino of Fosston.

Wednesday forenoon guests of Mrs. Pearl Laniel were Mrs. Joann Delage, Mrs. Judy Olson, Mrs. Mary Jane Peradis, Mrs. Martha Gagner and Mrs. Vi Gagnor.

Sunday afternoon and evening guests of Mrs. Mayme Borborich were Mrs. Connie Duckstad and Karl and Talaya Bishop of Oklee, Mr. and Mrs. Tom Miller, Jana and Tylor of Thief River Falls, Renie Miller, a student of Bemidji college in Bemidji, Mrs. Alice Bolstad and Luke of Fosston, Mr. and Mrs. Lawrence Borborich and family. In the afternoon Mrs. Mayme Borborich, Mrs. Connie Duckstad, and Alice Bolstad visited the craft display on the Seeger farm of Red Lake Falls.

Saturday evening the Up and Down The River Gang met at the home of Mrs. Bunny DuChamp in Plummer after touring Thief River Falls Craft Day. Dinner guests were Mrs. Edna Hyde, Mrs. Bertha Hughes and Mrs. Pearl Laniel.

Thursday afternoon Willard Hince, Sr., of Thief River Falls visited his mother, Mrs. Lillian Hince.

Saturday evening and luncheon guests of Mr. and Mrs. Jim Hegge were Mr. and Mrs. Dennis Nikolayson and family of Erskine.

Friday evening guests of Mrs. Lillian Hince were Mr. and Mrs. Russell Hince, Mrs. Mable Sabourin and Mrs. Evangeline Grove.

Mr. and Mrs. Kevin Senum, Justin and Jene of Grand Forks were weekend guests of her parents, Mr. and Mrs. Walter Katschke.

Sunday afternoon and evening dinner guests of Mrs. Lillian Hince were Mr. and Mrs. Willard Hince, Sr., and Mrs. Evangeline Grove. Evening guests were Mrs. George Burthwick and John of Oklee.

Mrs. Bertha Hughes of Plummer entertained the Up and Down the River Gang Sunday afternoon and dinner guests were Mrs. Edna Hyde, Mrs. Bunny DuChamp, Mrs. Dorothy Myhre, and Mrs. Pearl Laniel.

Mrs. Cindy Arlt, Amy and Rose of Plummer visited with her parents and sisters, Mr. and Mrs. Walter Katschke, Saturday afternoon.

Mr. and Mrs. Lloyd Mercil traveled to Colorado Springs, CO, last week and visited with their uncle and aunt, Mr. and Mrs. Wilfred Mercil, and on Monday helped their son, Sergeant Loring who has been stationed at Colorado Springs air base, move home for a holiday visiting his parents and sister for a few weeks.

TRAIL. . .

Sylvia Flatgland and Roxanne were last Sunday overnight guests at the Marvel Flatgland home at Angus. Sylvia took Marvel to Grand Forks for a checkup at the clinic.

HIGHLANDING. . .

Guy Kruse and brother, Mike Kruse, of Thief River Falls were callers during the week at the Joe and Ann Horachek home.

Ronnie Rusten of Roseau was a Thursday caller at the Kenny Coan home.

Mr. and Mrs. Ervin Hamm were callers on Saturday at the Florence Hamm home.

Classified-Ad your "Don't Wants" for extra cash. Call 681-4450.

Thanks To Our New Computerized Typesetting System . . .

THE TIMES Thief River Falls is able to offer top quality, attractive printing in every shape and style. And, the best news yet is that the time saving features of our new system add up to savings for you!

Let Us Quote Your Next Printing Job . . .

We can save you money, while retaining the high quality you demand. Let us help you produce effective and attractive designs for your letterheads, envelopes, brochures, booklets, menus, placemats, forms, note paper, signs, advertisements, envelope stuffers, inserts and much more.

THE TIMES Thief River Falls
324 Main Avenue North — Thief River Falls, MN
681-4450

Theft Reported From Concession Stand At Arena

Police investigated a burglary at the arena sports arena last weekend. According to the report, about $150 in food was stolen.

Thief River Falls Police notified the Times of missing information in one of its reports from the law enforcement news last Wednesday. A few was inadvertently left out of the report. The report should read that Jeffrey Paul Leslie Black, 23, Thief River Falls, was charged with driving while intoxicated. The Times regrets the error.

Thefts: On November 17 at 8:00 p.m. a report was made of a theft at the new arena arena. Officers found that several items, including bats, pop, beef jerky, candy bars, sandwiches, and beer had been taken from the concession stand. The theft was estimated at $150.

Police received a report of a theft on November 25 at 12:35. According to the report, a Grand Forks man was walking on a bar home when he observed a young man on her porch. When she approached he reportedly grabbed her purse which she was carrying and fled on foot. The victim lost hand hold (and purse) (estimated $30) in cash. The young man was described as between the age of 17 and 18, 5-foot 9-inches tall, blond hair, wearing a blue warm-up jacket and black boots.

On Nov. 25 at 1:37 p.m. police received a report of a flayed dog(s) that was spotted at the 3-11 store. The dog was for $50. It is unknown if stolen.

Accidents. On November 23 at 11:05 a.m. police received a report of a car in the ditch on Barnes and Highway 59 North. Officer Jerry Cabalka, Thief River Falls, was responding to make a turn when he lost control of his vehicle on icy roads. It slid into the ditch when it rolled over on its side. No one was injured, but the officer was cited for operating a motor vehicle in an unsafe condition and charged with no Minnesota driver's license and no insurance.

On November 20 at 2:45 p.m. Pennington county sheriff's department reported that a Ford pickup sustained two and one-half inches of snow and 10 on county road 52. According to the report, Robert Cornell of Thief River Falls was driving east on 52 when he lost control of his ship when a deer jumped out in front of his vehicle. Damage to his pickup was estimated at $1,000.

On Nov. 24 at 11:05 a.m. police received a report of a collision on 21st street and Atlantic avenue. A car driven by Janet Hanson, route one, Tenmen, was stopped at the intersection of Sixth street and Atlantic avenue. The vehicle was struck from behind by Todd Carlson, route 3, Thief River Falls, who was cited for failure to yield the rear of the Hanson vehicle. Damage to the Hanson vehicle was estimated at $600. Hanson complained of neck pain.

On Nov. 24 at 3:30 p.m. police investigated an accident in Third street and Atlantic. A car driven by Francis Kotrasek, Goodhueh, was cited for failure to yield to a car driven by Ann Marie Tyler, Thief River Falls, was going south on Atlantic when the two vehicles collided. Damage to the Kotrasek vehicle was estimated at $250 and damage to the Tyler vehicle was estimated at $250.

Hit-and-run. On November 23 at 1:45 a.m. police received a report of a hit and run accident on Main avenue. According to the report, a car driven by Gregory Swanz, Thief River Falls, was going north on Main avenue. Swanz reported that a car was following too closely and when he attempted to make a left turn, the car struck the rear end of his vehicle causing about $250. The car drove away.

Vandalism. On November 20 at 4:00 p.m. Thief River Falls, Thief River Falls, reported to Pennington county sheriff's department that one of his vehicles had been vandalized. Someone had put small stones and gravel in the gas tank causing damage the engine was estimated at $500.

Assault. On November 22 at 9:00 p.m. police received a report of a disturbance in the 300 block of North Main. Officer Jerry Cabalka, Thief River Falls, and Gary Swenson, St. Thief River Falls, had been involved in a fight. Both had cuts, abrasions and bruises. Duke was charged with disorderly conduct and Swenson was charged with disorderly conduct.

Minors. On November 23 at 9:07 p.m. an officer on routine patrol observed a vehicle go through a construction site on Highway 59 and Atlantic avenue. The vehicle was stopped and the officer observed an open can of beer in the car. A 15-year-old boy, route 5, Thief River Falls, was charged with possession of liquor. The driver, Chad Johnson, 18, Viola, was charged with going through a stop sign. An 18-year-old male from Thief River Falls, was charged with consuming liquor under age and underaged consumption.

On Nov. 24 at 9:45 p.m. a sheriff's deputy working a sent dance in St. Hilaire was informed of a fight in the arena sports arena last weekend. According to the report, about $150 in food was stolen.

Pennington county sheriff's department notified the Times of missing information in one of its reports from the law enforcement news last Wednesday. A few was inadvertently left out of the report. The report should read that Jeffrey Paul Leslie Black, 23, Thief River Falls, was charged with driving while intoxicated. The Times regrets the error.

Thefts. On November 17 at 8:00 p.m. a report was made of a theft at the new arena arena. Officers found that several items, including bats, pop, beef jerky, candy bars, sandwiches, and beer had been taken from the concession stand. The theft was estimated at $150.

Police received a report of a theft on November 25 at 12:35. According to the report, a Grand Forks man was walking on a bar home when she observed a young man on her porch. When she approached he reportedly grabbed her purse which she was carrying and fled on foot. The victim lost hand hold (and purse) (estimated $30) in cash. The young man was described as between the age of 17 and 18, 5-foot 9-inches tall, blond hair, wearing a blue warm-up jacket and black boots.

On Nov. 25 at 1:37 p.m. police received a report of a flayed dog(s) that was spotted at the 3-11 store. The dog was for $50. It is unknown if stolen.

Accidents. On November 23 at 11:05 a.m. police received a report of a car in the ditch on Barnes and Highway 59 North. Officer Jerry Cabalka, Thief River Falls, was responding to make a turn when he lost control of his vehicle on icy roads. It slid into the ditch when it rolled over on its side. No one was injured, but the officer was cited for operating a motor vehicle in an unsafe condition and charged with no Minnesota driver's license and no insurance.

On November 20 at 2:45 p.m. Pennington county sheriff's department reported that a Ford pickup sustained two and one-half inches of snow and 10 on county road 52. According to the report, Robert Cornell of Thief River Falls was driving east on 52 when he lost control of his ship when a deer jumped out in front of his vehicle. Damage to his pickup was estimated at $1,000.

On Nov. 24 at 11:05 a.m. police received a report of a collision on 21st street and Atlantic avenue. A car driven by Janet Hanson, route one, Tenmen, was stopped at the intersection of Sixth street and Atlantic avenue. The vehicle was struck from behind by Todd Carlson, route 3, Thief River Falls, who was cited for failure to yield the rear of the Hanson vehicle. Damage to the Hanson vehicle was estimated at $600. Hanson complained of neck pain.

On Nov. 24 at 3:30 p.m. police investigated an accident in Third street and Atlantic. A car driven by Francis Kotrasek, Goodhueh, was cited for failure to yield to a car driven by Ann Marie Tyler, Thief River Falls, was going south on Atlantic when the two vehicles collided. Damage to the Kotrasek vehicle was estimated at $250 and damage to the Tyler vehicle was estimated at $250.

Hit-and-run. On November 23 at 1:45 a.m. police received a report of a hit and run accident on Main avenue. According to the report, a car driven by Gregory Swanz, Thief River Falls, was going north on Main avenue. Swanz reported that a car was following too closely and when he attempted to make a left turn, the car struck the rear end of his vehicle causing about $250. The car drove away.

Vandalism. On November 20 at 4:00 p.m. Thief River Falls, Thief River Falls, reported to Pennington county sheriff's department that one of his vehicles had been vandalized. Someone had put small stones and gravel in the gas tank causing damage the engine was estimated at $500.

Assault. On November 22 at 9:00 p.m. police received a report of a disturbance in the 300 block of North Main. Officer Jerry Cabalka, Thief River Falls, and Gary Swenson, St. Thief River Falls, had been involved in a fight. Both had cuts, abrasions and bruises. Duke was charged with disorderly conduct and Swenson was charged with disorderly conduct.

Minors. On November 23 at 9:07 p.m. an officer on routine patrol observed a vehicle go through a construction site on Highway 59 and Atlantic avenue. The vehicle was stopped and the officer observed an open can of beer in the car. A 15-year-old boy, route 5, Thief River Falls, was charged with possession of liquor. The driver, Chad Johnson, 18, Viola, was charged with going through a stop sign. An 18-year-old male from Thief River Falls, was charged with consuming liquor under age and underaged consumption.

On Nov. 24 at 9:45 p.m. a sheriff's deputy working a sent dance in St.

Dr. Alan Nichols (top photo), provost at Northland Community college, and Dr. James Haviland, vice provost, were made honorary members of the Phi Theta Kappa honor society during a recent certification ceremony. Presenting the awards were certification officers Kim Jackson of Wilmar, chapter president. Students who have a grade point average of 3.5 or higher for two consecutive quarters with a minimum of 12 credits per quarter are eligible to join. The PTK purposes is to recognize outstanding academic achievements. Northland chapter also has sponsored a second dance drive, done community service work, sponsored a Christmas party for children, attended a athletic event and conducted other fund-raising activities.

DUI Violations Listed In County Courtroom Log

Several driving under the influence violations were heard in the Pennington county district court in Thursday, November 16, Judge J.A. Hilpen presiding.

Pennington county sheriff's department report Carroll W. Sickmat, Fargo, ND, driving while intoxicated, was fined $300 and sent to jail with the jail term stayed on condition he pays the fine and court costs and of $77.50 and has had no alcohol related violations in the next one year. Sickmat's attorney, Jim Coughlin, driving while intoxicated, pleaded guilty, prosecution dismissed, $300 fine and 30 days in jail with 20 days in jail with the jail term stayed, Shelly Marie Tofstad, Thief River Falls, driving while under the influence, $300 fine and 30 days in jail with the jail term and $200 of the fine stayed on condition she has no alcohol related violations and completes alcohol assessment and follow up with the recommendations, and pays the fine and costs totaling $185.00.

Roger Roger Stukyi, Thief River Falls, driving after revocation, $300 fine and 30 days in jail with the jail term and $200 of the fine stayed on condition he pays the remaining fine and court costs totaling $185.00 November 20 Kenneth Jack Anderson, Thief River Falls, speeding 40 in a 30 zone, $64, Lamont Kay Baker, St. Hilaire, no current registration, $25, Steven Ray Bjerke, Westbrook, speeding 35 in a 40 zone, $66, Michael Roger Blumenberg, Red Lake Falls, speeding 47 in a 30 zone, $55, Theron Ray Boe, Thief River Falls, speeding 35 in a 30 zone, $66, Gerald LeRoy Stetler, Thief River Falls, speeding 40 in a 30 zone, $66.

Lance Dexter Boggs, Thief River Falls, speeding 70 in a 55 zone, $77.50, Troy Francis Carlson, Thief River Falls, exhibitant driving, $50 and 10 days in jail with the jail term stayed on condition the fine and costs totaling $185.00 Jeffrey Paul Leslie, Thief River Falls, speeding 39 in a 30 zone, $77.50, Jeffrey Wayne Wiese, Warren, disobeyed a stoppahead, $44, Kevin Dwayne Dudenhoeffer, Thief River Falls, speeding, $117.50.

Wallace Charles Goodrich, speeding 60 in a 55 zone, $64, Jeffrey Lee Hoff, Thief River Falls, disobeyed a stop sign, $64, Kevin Dwayne Dudenhoeffer, Thief River Falls, speeding, $64, Jeffrey Lee Hoff, Thief River Falls, speeding 30 in a 25 zone, $52.50 and 30 days in jail with the jail term stayed on condition he does not violate any traffic laws in the next one year, Michael Kyle Kyzar, Thief River Falls, speeding 70 in a 55 zone, $77.50, Jeffrey Dean Kyzar, Thief River Falls, speeding 70 in a 55 zone, $77.50, Jeffrey Dean Kyzar, Thief River Falls, speeding 74 in a 55 zone, $77.50, Jeffrey Lee Study, Red Lake Falls, speeding 70 in a 55 zone, $77.50, Jeffrey Lee Study, Red Lake Falls, speeding 74 in a 55 zone, $77.50.

David Jack Johnstad, St. Hilaire, failure to display current year tab registration, $11, Jeffrey Dean Kyzar, $64, speeding 70 in a 55 zone, Gerald Lee Lundquist, Crookston, speeding 65 in a 55 mph zone, $64, Clione Glenvine Pleasant, Warren, speeding 65 in a 55 mph zone, $64, Mary Beth Schwarz, Hallock, speeding 55 mph zone, $44, Rosalie Mary Weaver, Bemidji, speeding 65 in a 55 mph zone, $27.50.

Two Animals Impounded In Animal Pound

Police are advertising two animals that were recently impounded in the local animal control pound.

Each animal will be kept for a minimum of five days before being disposed of. Animals may be claimed by proving ownership. Pound fees, license fees and any other expense incurred by the department will be charged to the owner.

The following described animals are being held in the police animal pound in orange-car impounded Nov. 16 at Northland Village: 4 black lab puppies(all Nov. 16 at Northland Village).

Use Alliss Grant To Teach Course At Valley Home

Employees at Valley Home in Thief River Falls were recently provided with a college course in cardiopulmonary resuscitation (CPR) by Kathleen Clark, director of staff development through the Alliss grant program.

Practicals, exclusively in Minnesota community colleges, the grant is administered by Northwest Technical College in Bemidji to employees who qualify. Purpose of the grant program is to get persons interested in college with the hope that they will continue pursuing education.

"The Alliss grant is a wonderful opportunity for individuals who have always delved in animal college but were reluctant to make the investment of time and money," said Clark. Clark, who is a graduate of Valley Home herself, present at Northland. "Unfortunately, even though the course is free, many citizens do not take advantage of this opportunity."

Clark said she was pleased she decided to bring the class to the workplace. Her only regret is that not allowing the student come to the college for the hands-on portion of the course.

Mildred Stelzer, director of Valley Home, thought the course was great for employees at the home since CPR is a critical skill employees in a nursing home should know. Upon completion of the course, participants were certified by the American Red Cross association.

In order to qualify for the Alliss grant, an applicant must meet the following requirements:

(1) Not currently college degree;
(2) Be a resident of Minnesota;
(3) Have been out of high school for at least seven years; and
(4) Be a high school or secondary graduate or be from one or have can enrolled in college or a technical school for the past seven years.

Persons or businesses interested in the Alliss grant program should contact Kathleen Clark at Northland Community college at 681-3181 for more information.

NORTHLAND COMMUNITY HOSPICE

Light Up A Life Tree

Please join us when we light up our Life Tree on Thursday, December 14, 1989 at 6:30 P.M. in front of Northwest Medical Center.

PLEASE HELP US LIGHT UP A LIFE – $5.00 DONATION PER BULB
Enclosed is _____ for _____ lights
In memory of _____
_____
_____
Only in Honor Of
_____
_____
_____
Donated by _____
I am interested in further helpful the Hospice Program in this manner:
I would like to give a memorial of _____ amount.
In Memory of _____
I would like to become a $100.00 sponsor
I would like to become a $500.00 or more patron of NCH.
Make check payable to Northland Community Hospice.
Send to Northland Community Hospice, Box 214, Thief River Falls, MN 56701.

You Are Invited To Our
OPEN HOUSE
To Enjoy Coffee & Cookies
And to Meet
Ed Neuenfeldt
Our New Executive Officer
Thursday, Nov. 30th
1:00 P.M. to 5:00 P.M.
At Our
Thief River Falls
Location
First Federal Savings and Loan Association
MEMBER FSLIC
"WHERE THE SUN FLASHES THE AND TEMPERATURE TWENTY-FOUR HOURS A DAY"
BRANCH OFFICES AT RED LAKE FALLS – ROSEAU – WARROAD

Inside THE TIMES
School Bus Hits Moose, p. 18
Isenogen Wins Contract, Expand Profits
The Girls Beat Warren, p. 12
Hunkies Should Be Strong, p. 13

THE TIMES
Thief River Falls

Wednesday, November 29, 1989 | 324 Main Avenue North, Thief River Falls, MN 56701 | Two Sections | Volume 78, Number 96

Sue Hershner, director of the Task Force on Education Organization, explained procedure to be followed during a town meeting conducted by the task force Tuesday evening at the Thief River Falls city auditorium meeting room.

Sen. Cal Larson of Fergus Falls, a member of the state Task Force on Education Organization, participated in discussion on educational needs and issues Tuesday during a town meeting conducted by the task force at the city auditorium meeting room in Thief River Falls. Sen. Larson was one of four task force members in attendance at the meeting which was attended by 65 people from throughout northwestern Minnesota.

Pat Westman of Roseau, who was selected from her small discussion group to write a summary of suggestions for improvement of Minnesota's public education system, shared her ideas with the group before writing it down. The meeting was sponsored by the Task Force on Education Organization and held in the basement meeting room of the city auditorium. Sixty-eight people, primarily school board members, administrators, attended the meeting from this area of the state.

Task Force Hears Ideas About Education Needs

by Marvin Lundin
Times Editor

Teachers, school board members, administrators and other interested persons gave some advice to members of the Task Force on Education Organization as one of their three meetings at a town meeting conducted at the city auditorium meeting room in Thief River Falls last Tuesday.

The morning was the 19th in a series of meetings conducted since it in November by the task force—seven members of the Minnesota Legislature and the Department of Education of Public Education. Other town meetings have been held in Wilmar, Warren, Fox River, Duluth, Mankato, Fergus Falls, Bemidji and Roseau. Two more meetings in Minneapolis will be held tonight in Fergus Falls and one to be scheduled in Duluth at a later date.

Attendance at last night's meeting was number 65 people, the largest number at any of the town meetings held so far. Sixteen people attended the Roseau group represented, 40 at the Fergus Falls meeting, 30 at the Duluth meeting and 20 at Warren. Participants at the Thief River Falls meeting represented a cross section of the area.

Purpose of the task force is to study the current status of public education in Minnesota and to make recommendations for improvement and secondary public education system, to develop a long-range education and to assist in the design of alternatives in education.

During the first 16 months of study the task force developed goals, identifying areas of direction and a focus for study and discussion, Sue Hershner, director of staff development, said. However, the task force members said they believed it was necessary to meet and talk with people in small groups to get a feel for the concerns or them in terms of education and the way it should be organized.

Task Force members according the Thief River Falls meeting were Sen. Cal Larson, Fergus Falls, Rep. Tim Pauly, Blue Earth, Rep. Ann Rest, Bloomington, Rep. Ken Nelson, Madison, Rep. Kathleen Vellenga, Bemidji, Sen. Carl Lantry of Fergus Falls and Sen. Dean Fitzner of Swanson. Chairing the meeting was Sen. Larson, director of the task force.

Persons attending the meeting were divided into seven discussion groups for about 45 minutes of conversation and discussion. Each group was given a suggestion sheet to write down what they felt and what should be changed in Minnesota public education. The ideas were written on the sheet where they were discussed and then passed around group center to the next discussion group later in the evening.

A number of similar thoughts emerged from nearly all or at least most of the discussion groups. Adequate funding was a common theme, leading to compliance with state mandates and to equity in providing programs from one district to another. Also mentioned was the concern that the state's funding of the foundation basic aid formula should be governed, rather than approved by the legislature, and that it should be based on the previous year's enrollment rather than the current year's enrollment. The concern stemmed from the lower enrollments in some school districts and the fact that the current formula does not provide adequate funding for a school district with declining enrollment.

Another theme was the need for more flexibility in meeting students' needs. Mentioned was the need for more flexibility in teaching subjects between high and middle schools. The concern stemmed from lower scores when students from small schools enter the larger schools.

Dissatisfaction with the state's compulsory attendance laws was also a common theme. Some people felt that students who are truly disruptive and who have been suspended from the classroom for the remainder of the school year should be allowed either to be home schooled or to be placed in an alternative school or home schooled in the classroom.

Another theme was the need for more cooperation between school districts and between school districts and the state.

Participants were also concerned about the lack of a long-range education plan for the state and the lack of a long-range education plan for the state.

Participants were also concerned about the lack of a long-range education plan for the state.

Participants were also concerned about the lack of a long-range education plan for the state.

Participants were also concerned about

COMMUNITY FOCUS

Jennifer Steenerson And Brian Casavan Married

Jennifer Steenerson and Brian Casavan were married in marriage October 28 at the Faith Lutheran Church in Thief River Falls. The Rev. George Davis officiated at the 7 p.m. double ring ceremony.

The bride is the daughter of Phyllis Larson of Red Lake Falls and Gary Steenerson of Thief River Falls. She grew in the area of Myrtle Cameron of Thief River Falls.

Music was provided by Grace Harmon, friend of the groom, who sang "Wedding Song" and "Ave Maria" accompanied by Vicki Barr, friend of the groom, on the piano. Serving as organist was Dean Harmon.

The church was decorated with candelabras, fall flowers and greenery. Hay of the valley, baby's breath and royal blue ribbon. Royal blue pew bows decorated the pews.

The bride chose a floor-length lace gown with a lace jacket and veil of illusion. Its embroidered lace gown was worn a veil with fresh flowers set in the bride. She carried a bouquet of royal blue carnations and silk lilies of the valley.

Wedding ceremonies of Red Lake Falls was her sister's maid of honor, Amy Steenerson of Red Lake Falls, sister of the bride, was the bridesmaid. They wore royal blue gowns with large bows in the back and carried a bouquet of silk lilies of the valley and white and light blue roses and ribbon on a crook. They carried bouquets of pink, white and blue flowers designed by Vicki.

The flower girl was Tristalin Hogle of Thief River Falls, cousin of the groom. She wore a dark blue dress accented with lace and carried a basket of silk lilies of the valley.

The best man was Jeffrey Steenerson, brother of the bride.

The groom was attired in a white tuxedo with white bow tie and cummerbund and wore a boutonniere of white carnations and lilies of the valley.

Milton Wilkerson of Alexandria, friend of the groom, was the best man. Groomsmen were Troy Hogle of Thief River Falls, cousin of the groom. They wore white tuxedos with royal blue cummerbunds and bow ties and boutonnieres of the same carnations and lilies.

Ushers were Michael Chad Hogle of Thief River Falls, cousin of the groom. He wore a white tuxedo with royal blue cummerbund and bow tie.

Offering the guests were Billy Steenerson, brother of the groom, and Jason Schiel, cousin of the groom. They were dressed in white tuxedos with royal blue cummerbund and bow ties and boutonnieres of the same.

The Times' policy on wedding write-ups is as follows:

Photographs may be submitted either by mail or brought in person to the Times office. Photographs will not be returned unless accompanied by a self-addressed stamped envelope. The Times, P.O. Box 100, Thief River Falls, MN 56701.

The wedding write-up will be published after the wedding ceremony has been published. Photographs will only be kept for one month if arrangements are not made for their return.

There will be no publication of weddings after six months have elapsed.

The Times office will be made to publish the wedding write-up within two issues of receipt.

Write-ups are available free of charge at The Times office to help in organizing information about the wedding for publication. Information can be left with the staff and picked up at a later time. Information can be made, and a self-addressed stamped envelope to The Times, P.O. Box 100, Thief River Falls, MN 56701.

The wedding write-up will be published in the Times office after the wedding ceremony has been published. Photographs will only be kept for one month if arrangements are not made for their return.

THE TIMES

Sow & Hoe Garden Club To Have Christmas Party December 5

The Sow & Hoe Garden club will hold its annual Christmas meeting with a dinner December 5 at 5:30 p.m. at the Ken cafe in Thief River Falls. Members are asked to give a reading pertaining to Christmas or sifting of a Christmas cookbook, or a gift exchange, items here are asked to donate to the Food Shelf. Membership dues are to be paid at this time.

Zion Lutheran Fellowship To Meet December 7

The Zion Lutheran Fellowship will meet December 7 at 7:30 p.m. at the Zion Lutheran church in Thief River Falls. Members are asked to bring a food item for potluck and to bring a gift for Shelf instead of a gift exchange. Do you have a Christmas number or thought you would like to share with the group? If so, bring it along and share it with the group. Officers will be served by Anna Grotz. Call 681-1266 for rides.

Bridal Shower Planned For Paulette Yuhrzenka

An open house bridal shower will be held December 2 at 2:30 p.m. for Paulette Yuhrzenka, bride-to-be of Tom Bichler. The shower will take place at the Willie Johnson home, rural Viking. All friends and relatives are invited to attend.

Legion & Auxiliary To Meet December 5

The American Legion and auxiliary will meet at the Legion club in Thief River Falls at 8 p.m. and at the Legion club in Thief River Falls. Supper will be served at 7 p.m. Auxiliary members are asked to bring an exchange gift valued at $5 or less. Bring a dish to share for potluck.

Bridal Shower Honors Bride-Elect Roger Johnson

Roger Johnson, son of Mr. and Mrs. Roger Johnson, Thief River Falls, uncle of the bride, and Bobbie Hewart, aunt of the bride, Angie Pomerleau, cousin of the bride, presided at the bridal shower.

Highlighting the serving table was a two tier checkpoint wedding cake with white icing and decorated with royal blue carnations and topped with a bride and groom figure. Serving were Dawn Johnson, cousin of the bride, D. Kim and Judy Nelson, Doris Johnson, Betty Berry, Ann Hanson and Ruth Lepinski.

Also Serving were Hawkinson, Ruth Olson, Lorraine Olson, Ann Johnson, Ann Hanson, Mrs. Darrell Johnson, Mary Ann Johnson, Wilma Lund, Vicki Gladsen, Bess Lang, Cherie Collins, Marlene Sonling, Sara Langseth, Jann Shefland and Sue Hadley Amundson.

Legion Auxiliary Held November Meeting

The November meeting of the Legion and Legion auxiliary was held November 7 in the Legion club rooms. The meeting was called to order and a memorial service was given by the chaplain, Ann Hanson. Birthdays and anniversaries also had prayers. Donations flag in Oklahoma, Thief River Child Care center, Home Solutions and Ronald McDonald House were discussed. Nine members attended the fall conference. Veterans Affairs Chairman Ann Dolgaard asked for an increase in the amount given to the VA Hospital in Fargo. Ann Hanson, Poppy Chairman announced that she would present the poppy queen and her attendant at the Edmonton wreath.

A letter from Chairman Diane Dodgeson, Jim Lake, Jerry Dodgeson, Ann Hanson and Kimbie Odegard, delegates to the Legion Boys State conference, was read. The group made a motion that $50 from the treasury be given to the Boys State fund. Four members of the auxiliary attended the Veterans Day program at Lincoln Park November 4 and 11. It was arranged that volunteers from the auxiliary would act ushers for the Veterans Day dinner November 11. Mrs. Ann Hanson, Poppy Chairman, reported that 1,000 poppies were made and that the Women Day dinner November 11.

Prior to the December meeting, members are asked to bring one foil dinner goodies, a gift for exchange, if you wish, and donations will be taken to give fruit baskets to shut-ins. Lunch was served by Ann Hanson and Ruth Lepinski.

Bertha Grondahl

Bertha Grondahl Had 99th Birthday Oct. 29

Bertha Grondahl of Thief River Falls celebrated her 99th birthday at the CPC unit of Northern Medical center on October 29. Holding her birthday were her daughters Karyl Grondahl of Thief River Falls and Gregia and Terry and Dee McMillan of Kosmos. Others attending included Earl, Dawn and Dakin King, Denise, Jessica, Katie and Michael Johnson, Jeff and Jessica Grondahl, Kathleen and Jessica of Warroad, Laurel Moberg and Donald of Roseau, Beatrice Hylland, Gerry and Vicki Hoffmann of Salol, Bonita, Pete, Angie and Peter Dyrkacka of Red Lake Falls, Vienna Grondahl of Hon, Del Ray and Ruth Ann Grondahl of Kosmos, Bevin, Pam Hagestuen, Dawn and Scott, all of Gregia, Basil Larson, Harland and Myrtle Lee, Wes and Irene Johnson, Bernice Burrell and Agnes Anderson of Thief River Falls.

Rise & Shine Home Study Group To Meet

The Rise and Shine Homemakers will meet December 7 at 12:30 p.m. at the home of Ann Hoffman for a potluck dinner. Bring a dozen cookies, a gift for the Rights Alliance for Disabled and a item dessert.

Silver Seniors To Hold Christmas Party Dec. 7

The Silver Seniors Christmas party will be held December 7 from 1 to 4:30 p.m. at the St. Bernard's church hall in Thief River Falls. Anyone over a risk, please call 681-5320 or 681-2510.

Agassiz Audubon Society To Hold Dec. Meeting

The Agassiz Audubon society will meet at the Pennington County Courthouse Tuesday December 5 at 7 p.m. in the Washington elementary school library in Thief River Falls. The topic for the evening is "Birds of the Okefenokee Swamp." The program will feature a slide presentation of the many diverse species of birds that inhabit this famous Georgia swamp.

The speaker for the presentation is Ann Hoffman, Audubon Society Midnight for the Agassiz National Wildlife refuge. Prior to the arrival at Agassiz this fall, he worked in Alaska and in Georgia where he did research on the sandhill crane.

The meeting is open to the public and is limited to adults. Refreshments will be served after the presentation. For more information, please call Shirley Torvik at 681-5297.

Geneva Overum Has Birthday Party Nov. 26

On Sunday afternoon, Mrs. Arnold Howes, Janet and Jeremy visited Geneva Overum Oversen to help her celebrate her 86th birthday with lunch, gifts and cards. The birthday cake was served on a 100-year-old Limoges plate belonging to Mrs. Howes and Mrs. Norman Christopherson and Mrs. and Mrs. Frank Heines also brought greetings and shared cake and coffee with her.

CREATIVE PHOTOGRAPHY STUDIOS
"Wedding Photography"
In Lori's Hallmark, T.R.F.

"Eighth Grade Eat-Out" Middle School Cafe Open Nov. 30 & Dec. 1

The annual student restaurant project by the "Exploring Careers" class of Prairie middle school in Thief River Falls will be held November 30 and December 1 from 11 a.m. to 2 p.m. in the middle school cafe. Students in the project of eighth grade students learning to plan, prepare food and serve it to all is a "real" restaurant. The "restaurant" is open to the public.

The students have learned to produce with consumer which encourages them to explore their own qualitations, potentials, goals and lifestyle and to relate skills in the classroom to life investigating many careers.

BIRTHS

Northwest Medical center in Thief River Falls reports two births since the last edition of the Times.

Nov. 20 a boy, Ryan, was born to Gilbert and Barbara Kjerstad of Warren. He was named Kyle Lambert.

On November 29 a girl was born to Darryl and Carolyn Hilstock of Thief River Falls.

Bridal Registry
Bridal Registry Special Gift Ideas
Sat. Dec. 2 — Sat. Dec. 16
FREDY'S POST — DAWN KENDALL
Thief River Falls — Thief River Falls
Sat. Dec. 30
PAULETTE'S BOUTIQUE
Thief River Falls
ACE Hardware
Thief River Falls

HAPPY 50TH ANNIVERSARY
December 3rd

John & Jeanette Hoffman
Love, Roger & Colleen, Cheryl, Brian & Nicole
Ryding, Sofia, Alison & Lacey

OPEN HOUSE
BIRTHDAY CELEBRATION
for
Eleanor Joyce
on her 70th Birthday
Dec. 9th
1-4 P.M.
at the
SKYLITE CENTER
418 W. Second Ave.
Roseau, Minnesota
FAMILY & FRIENDS
RELATIVES ARE WELCOME

COUNTRY SUBURBAN WOOL COORDINATES
Black & Ivory
25% Off
SWEATERS 20% Off
ISOTONER GLOVES & SLIPPERS
COUNTRY SUBURBAN CREPE COORDINATES
Black & Ivory
25% Off
JUST ARRIVED FOR GIFT GIVING
HANDBAGS
Floral Quilted & Tapestry
Also, Leather in Taupe, Tan, Brown, Navy and Black
Open Sun. 1:00 -4:30
Thru Christmas
ALL WRAPPED UP
Mr. Duanes

THE TIMES

Frank Heinzes Had 50th Anniversary Nov. 12

Frank and Gladys Heinzes were the honored guests at a dinner celebration. The two services at the Trinity Lutheran church November 12 in celebration of their 50th wedding anniversary. A group of ladies from the church served a dinner following the ceremonies. The one tier decorated cake and coffee served at reception. Pouring coffee were Lucita Grim, cousin of Mr. Heinzes, and Gina Gunderson, friend of the couple, both of Thief River Falls.

A brief program followed with Rev. Dr. Jean Nelson acting as master of ceremonies. A duet was sung by Mrs. Ann Hanson and Mrs. Ruth Olson, MSA, niece and grandniece of Mrs. Heinzes. Mr. Heinzes gave a humorous talk on how they had met and other remarks which was followed by a slide show of the Heinzes' wedding wedding at the Forest Trinity Lutheran parsonage by Rev. R. M. Hyland. The attendants were Mr. and Mrs. Clifford Brandberg of Clearbrook. Mr. Brandberg was a cousin of Mr. Heinzes. A reception followed in Gustafson of Newfolden, a grandnephew of Mrs. Heinzes.

Later the couple celebrated at their home with a dinner for their family. Among those attending were Mr. and Mrs. Dorothy Swanson of Goodridge, sister-in-law of Mr. Heinzes. A two tier decorated cake served at the dinner. Assisting with the cake were Cynthia Heinzes of Newfolden, niece of Mrs. Heinzes.

Guests attended from Minneapolis, Mahnomen, Remfrid, Newfolden, Goodridge and Thief River Falls.

Moccasin Garden Club To Plan For Next Year

The Moccasin Garden club met at the home of Ann Johnson and plan to have a dinner meeting at a later date in club work. Members and guests had a delightful time showing holiday cards and reminiscing.

President Ann Wilson and Jean Hoff will be in charge of the program that will outlined for the next club year and mentioned the members that the club will be co-hosts with the Pennington-Polk club for the 15th annual Silent morning in September, 1990. These present were Ida Wilson, Jean Hoff, Alvina Lundquist, Eva Lebsiskis, Dolores McArthur, Carolyn Johnson, Ann Johnson, Ann Wilson, Gladysla Turner, Lyla Gill, Sandy Valerie Tomavitz and Chad, Peggy Pomerleau, Agnes Grant and Olga Nelson.

During the morning Ann Wilson was the prizewinner of a gift and got well wishes from the club in Inga Gerlog who was unable to attend the meeting.

Good Cheer Club To Have Christmas Party

The Good Cheer club will hold its Christmas party December 8 at 1 p.m. at the home of Ann Wilson. Members are asked to bring food for a potluck meal, two dozen cookies each, one item for the Ripley Alliance for Retarded Women and a gift in exchange.

Lloyd Johnsons Had Golden Anniversary

Lloyd and Fern Johnson of Malvo, who were residents of rural Mahnomen for 50 years, celebrated their 50th wedding anniversary on November 11 at Chatham. Dinner was served in Nymoen's supper club in Chisholm and the family gathered at the home of their daughter, Joanne and Jim, Allen and Susan Jensen, for cake and ice cream.

Attending were the couple's children and their families, including Jim and Joanne Johnson, Chisholm, Allen and Susan Jensen, Eden Prairie, Tom and Tony of Bagley, Allen and Joanne Johnson, Mahnomen, Mr. and Mrs. Quentin Johnson, Bemidji, Mr. and Mrs. Gordon Johnson and their 10th wedding anniversary, and Mrs. Ann Larson, Kelsey and City of Hope, Duarte, Calif., Mr. and Mrs. Kenneth Wallach of Stillwater, Kelsey and Kathleen Wallach, Mr. and Mrs. Jerry Wallach and Frank Dodge of Bemidji, and Shelby, Jeff and Jerry Wallach of Cook.

Holt Keenagers To Meet

The Holt Keenagers will meet Friday, December 8 at the Holt center. Bring a dish to share for potluck. Auto Bingo will be present to take blood pressure during the noon hour. There will be a gift exchange and items may be brought for the food shelf. Everyone is welcome.

Foot Care Clinic To Be Held In Newfolden

A foot care clinic is scheduled for December 12 at 12:30 p.m. at the Newfolden Senior Citizens center. Persons from the Marshall county Nursing service will seek feet and corn nails. There is a $4 charge per person.

Pioneer Christmas Set At Roseau Library

Dr. James Kaplan of Moorhead, founder of the Swedish Cultural Heritage society of the Red River Valley, will perform Christmas Among the Pioneers at 2:30 p.m. and 3 p.m. at the Roseau library sponsored by the Friends of the Library. The program will also be repeated Sunday, December 3 at 2 p.m. Refreshments will be served and several persons will model Swedish costumes to welcome guests. Admission is free and everyone is invited.

Life Line Christian Center To Hold Gospel Concert

A special program of Gospel music and message will be presented by the Glaryland Gospel team of Guilty December 2 at 8 p.m. at the Life Line Christian center in Thief River Falls. The team is composed of Ron Gary and Lois Johnson who will present a musical program entertainment by their lead guitar and sang sheet fiddle music. Free will offering. Everyone is invited to attend this program.

Foot Care Clinic To Be Held In Roseau

A foot care clinic is scheduled for December 12 at 12:30 p.m. at the Roseau senior citizens center. Persons from the Marshall county Nursing service will seek feet and corn nails. There is a $4 charge per person.

Pioneer Christmas Set At Roseau Library

Dr. James Kaplan of Moorhead, founder of the Swedish Cultural Heritage society of the Red River Valley, will perform Christmas Among the Pioneers at 2:30 p.m. and 3 p.m. at the Roseau library sponsored by the Friends of the Library. The program will also be repeated Sunday, December 3 at 2 p.m. Refreshments will be served and several persons will model Swedish costumes to welcome guests. Admission is free and everyone is invited.

Life Line Christian Center To Hold Gospel Concert

A special program of Gospel music and message will be presented by the Glaryland Gospel team of Guilty December 2 at 8 p.m. at the Life Line Christian center in Thief River Falls. The team is composed of Ron Gary and Lois Johnson who will present a musical program entertainment by their lead guitar and sang sheet fiddle music. Free will offering. Everyone is invited to attend this program.

Roseau Library Presents "Christmas Treasures"

A program, "Christmas Treasures," will be presented December 3 at 2 p.m. at the Roseau public library in honor of the 51st anniversary open house of the library. The program will feature both adults and children and will include music, dance and poetry presentation. A candlelit program will also a featured. Everyone is welcome to attend.

Bostwicks
PRE-CHRISTMAS SALE
SANTA BUCKS GOOD ON ALL PURCHASES AT BOSTWICKS 12/2
OPEN SATURDAY 9 A.M. to 6 P.M.
OPEN SUNDAY 1:00 to 4:30 P.M.
MEN'S SWEATERS Orig. $22 S-M-L-XL 15.99
MEN'S ARROW FLANNEL SHIRTS M-L-XL 14.99
MEN'S 505-550 LEVI JEANS Orig. $42 24.99
MEN'S 2-PIECE COORDINATE HAGGAR SUITS Coat & Pants Orig. $130 69.99
ALL MEN'S DRESS SHIRTS & TIES 20% OFF
JUNIOR AND MISSES DRESSES 20% OFF
GREAT ASSORTMENTS – WOMEN'S SWEATERS Orig. $18 - $28 12.99
FORENZA & OUTBACKRED WOMEN'S SWEATERS Orig. $40 - $44 19.99
MISSES POLYESTER PANTS Orig. $10 5.99
JUNIOR AND MISSES CASUAL PANTS Orig. $34 - $36 16.99
ENTIRE STOCK – WOMEN'S SLEEPWEAR 20% OFF
MEN'S - BOYS' - WOMEN'S - CHILDREN'S - GIRLS' DENIM JEANS Famous Brands 20% OFF
INFANTS' AND CHILDREN'S PLAYWEAR 25% OFF
GIRLS' - 7-14 SWEATERS Orig. to $28 14.99
SAMSONITE AND ATLANTIC LUGGAGE 20% OFF
ALL DOMESTICS SHEETS-TOWELS-BEDDING 20% OFF
MEN'S - WOMEN'S - CHILDREN'S WINTER COATS & JACKETS 25% TO 40% OFF OUR ENTIRE STOCK
Bostwicks OPEN SUNDAY 1:00 to 4:30
FREE $10 GIFT CERTIFICATES Every Hour

Bostwicks
12 HOUR BLITZ
THURSDAY, NOVEMBER 30TH ONLY
9:00 A.M. to 9:00 P.M.
ONE DAY ONLY
25% OFF
SELECT REGULAR PRICES
TAKE AN ADDITIONAL
20% OFF
SELECT SALE PRICES

OBITUARIES

Ethel Bolstad, 82

Gerrick — Ethel Bolstad, 82, died November 23 at the North Country hospital in Bemidji.

Her funeral services were held November 26 at the Plummer Lutheran church in Gerrick with Rev. Gary Pardeen officiating. Special music was provided by Henry Bormann, soloist, and Mary Lou Wilson, organist. Pallbearers were Ronald Gilbertson, Ken Nyhus, Ron Erickson, Don Sundquist, Tim Jones and Mildred Hegland. Interment was in the Sandhold Lutheran cemetery. The Crane Funeral Home of Bagley was in charge of arrangements.

Ethel Judith Thomas was born June 30, 1907 near Austria, ED, the daughter of Ole and Sarine (Hakkinen) Thorson. Her family moved to a farm near Gerrick when she was 3. She was baptized in the Lutheran faith in the Engsaas church in Austria, 5.D. and confirmed in Ulster. She was raised in marriage to Tommy Roland Bolstad on Oct. 23, 1926. The couple moved to the Gerrick area where they resided until moving to Duluth in 1952. They returned to Gerrick in 1965. Her husband died on Oct. 23, 1965.

She is survived by five daughters: Mrs. Bob (Purvis) Wiesel of Crookston, Mrs. Dick (Mary Lou) Kosmo of Lakewood, CO, Mrs. Lloyd (Donna) Gilbertson of Bemidji, Mrs. Ken (Colleen) Reid of Gonvick and Mrs. Seaward of Cookeston; one daughter-in-law, Donna Roland of Hoquiqam, Wa.; 35 grandchildren; 46 great-grandchildren; one sister, Edna Nelson of Ulster and one brother, Roy Thorson of Ulster.

She was preceded in death by her husband, one son, Robby, two sisters, four brothers, two grandchildren, and three great-grandchildren.

Muriel R. Ranum, 62

Crookston — Muriel R. Ranum, 62, died November 24 at her home in Crookston.

Funeral services were held November 29 at the Trinity Lutheran church in Crookston with Rev. Jerry Salvesen officiating. Interment was in the Crookston Union cemetery. The Strandchief-Hoaglin Funeral Home was in charge of arrangements.

Muriel R. Ranum was born Mar. 16, 1927 in Delta, the daughter of Martin and Emma (Olsen) Hauge. She was baptized in the Lutheran faith and on Feb. 11, 1950 she was married in marriage to Ray Ranum at the home of her sister in St. Hilaire. The couple lived in Thief River Falls and later moved to Ada, Minn. In 1955 they moved to East Grand Forks and later to Crookston in 1962. In 1981 they moved to Minneapolis and then back to Crookston following her husband's retirement. She was a member of Trinity Lutheran church.

She is survived by her husband, two sons: Michael and Robert, both of St. Paul; two daughters: Mrs. Wes (Kathy) Stoner of Crookston, Minn. and Mrs. Steve (Cindy) Gustafson of Chisago; eight grandchildren; two brothers, Melvin Hauge of Deer and Leonard Hauge of Las Vegas, NV; and one sister, Mrs. Evelyn Hagen of Thief River Falls.

She was preceded in death by her parents, three brothers, Andrew, Nicolai and Lauer; and one sister, Mildred.

Victor A. Nygaard, 74

Chula Vista, CA. — Victor A. Nygaard, 74, died November 16 in Chula Vista, CA.

Funeral services were held November 28 at the Glen Abbey chapel in Chula Vista.

Victor Alfred Nygaard was born Aug. 15, 1915 at Grygla, the son of Henry and Louise (Severtson) Nygaard. He attended grade school in Farmers and then farmed in the Grygla and Thief River Falls area. He later moved to Chula Vista, CA. In 1945, He was a machinist at Rohr Aircraft in Chula Vista, CA.

He is survived by his wife, Helen; three sons: Lowell of Hawaii, Paul of Kansas and Mark of Chula Vista, CA.; and four sisters: Mrs. Cloud (Ruth) Schmidt of Ada, Mrs. Ole (Esther) Gjelsvik of Ada, Mrs. Paul Paulsen of Grygla and Mrs. Earl (Hilda) Hovemeier of Goodridge.

He was preceded in death by his first wife, his parents, two brothers and one sister.

Santa Claus Will Receive Letters At Post Office

Santa Claus will pay a special visit to Thief River Falls on Friday, Saturday and Sunday, December 2, from 6 to 7:30 p.m. to receive letters personally from area youngsters.

The visit is sponsored by local business organizations as a postage-free gesture.

Thief River Falls post office has also scheduled expanded window service hours on three Thursdays and two Saturdays in the month of December, according to Rick Hedstrom, postmaster. Special services on extended hours will be offered upcoming days in December, according to the agent will also be offered upcoming days in December, according to the agent.

Friday window hours will be from 8:30 a.m. to 7:30 p.m. on December 7, 14 and 21. Saturday window hours will be from 8:30 a.m. to 3 p.m. on December 9 and 16.

Mail boxes, "Santa's Mailbox," will be placed in the lobby and lobby service centers among at Northland Drugs and Hagy's Supermarket. Postal patrons are again urged to mail Christmas cards and packages early to assure delivery before Christmas.

Postal workers will set up portable postal service at Mystic apartments, Parkland Park nursing home, Pioneer Manor, Northwest Manor and Valley home. Schedules for these special service hours will be posted at each of the senior housing sites. At each of the four locations all mail service will be provided to assist the residents in their Christmas mailing needs.

Methodists Host Advent Services Thursday Noon

Public participation is invited in Thursday noon advent services of singing, worship and prayer beginning Dec. 7 and continuing through Dec. 12, 19 and 26 at noon, at the United Methodist church in Thief River Falls.

Rev. Mark Jackson and the Evangelical Covenant church will host the noon services on Dec. 7, and the United Methodists will host them through December 26 with ministers from participating churches leading the services.

Lunch at the Thursday service visitation is free and Jeff Wangler will provide a violin duet and accompany the noon singing. Coffee and doughnuts will be served by the Methodist women following fellowship.

A coloring of food items, as well as a cash offering, will be taken for the church service for the Thief River Falls area food shelf.

Churches participating in the advent service activities include the United Methodist, Trinity Lutheran, St. Bernard's Catholic, Evangelical Covenant, Evangelical Free, Faith Lutheran Brethren, Our Savior's Lutheran, Redeemer Lutheran, Trinity Lutheran and Our Lutheran of Hope Methodist.

Cash On The Spot
for old artist samples & product novelties, parts & dies.
1-612-757-3871

CALL
ALL
881-6600
SUN. SPECIAL 11:00AM - 3 P.M.
$5.00 - reg. Original 12" size item $3.00 - reg. Adult Cut Hair
Additional Dollar off every $1.00 + tax.
Only available on the day shown in ad. Cannot be used in conjunction with other offers.
Expires: 12-01-89

BENEFIT DANCE
FOR
KRISTI ANDERSON (Mrs. Bruce Anderson)
FRIDAY, DECEMBER 1ST
AGE - 13-20
Music By: "ALLEGHENY MT. BAND"
MUNICIPAL LIQUOR STORE
GOODRIDGE, MN

REPLACE, NOT REBUILD
A visit the downtrodden slope and points out of rebuilding your old engine, instead, replace it with a new GM Goodwrench engine.
This letter read the small group report—one of seven presented at the closure of the evening's discussion.
Ask about the GM Goodwrench "complete" line from GM Goodwrench replacement engines for most makes and models of GM vehicles.
"See us for details."
NORTHERN MOTORS, Inc.
Thief River Falls, MN
681-4020
Get Goodwrench

Don't let inadequate insurance coverage
leave you over a barrel
If you don't have proper insurance in today's risky world, you could find yourself over the proverbial barrel.
Don't let that happen. Let us help you round up the coverages you need.
Call us now.
NORTHERN STATE AGENCY
201 Second 2nd
Thief River Falls, MN
218-681-4042
PROFESSIONAL INSURANCE AGENTS

BARB LaSALLE and staff invite you to their,
Christmas
OPEN HOUSE
SUNDAY, DEC. 3RD
12:00 - 5:00 P.M.
20%
STOREWIDE DISCOUNT*
* Excluding Sale Priced Merchandise
A Leading Manufacturer Representative Will Be At Our Store With Many Exquisite Pieces Of Jewelry At Special Prices
FREE REGISTRATION for DIAMOND PENDANT
Drawing at 5:00. Need not be present.
Enjoy REFRESHMENTS and CHRISTMAS GOODIES
STOP IN — BROWSE THRU OUR BEAUTIFUL GIFT IDEAS . . .
Fountain of Jewels
"The Ultimate Finishing Touch"
309 N. Labree | Thief River Falls | 681-3700

Advertising Doesn't Cost IT PAYS THE TIMES

Low rates make State Farm homeowners insurance a good buy
TERRY L. NELSON
681-1636
STATE FARM INSURANCE COMPANIES

THE TIMES
Telephone
(218) 681-4450
Serving Northwestern Minnesota
Member Minnesota Newspaper Association
Member Newspaper Association of America
SUBSCRIPTION RATES
Pennington, Red Lake, Marshall, Polk, Clearwater counties $20.00
All other counties in Minnesota $25.00
All other out of state $30.00
Single copy 35¢
All legal and display rates on Business Office request.
MAILING ADDRESS
Box 766
Thief River Falls, MN 56701
Second Class Postage Paid At Thief River Falls, Minnesota
USPS 422-880
ISSN: 0-8-2882
JOHN R. MATTSON, Publisher
MARVIN LUNDEEN, Editor
MATT JOHNSON, Sports Editor
DAVE SCHMIDT, Production Mgr.
DAVID MATTSON, Production Mgr.
DAVE MATTSON, Circulation Mgr.
MARY ANN CHRONIC, Publication Coordinator

SUBSCRIPTION ORDER FORM
THE TIMES
Name _____
Address _____
City _____ State _____ Zip _____
Payment must accompany order. New ____ Renewal ____
Send to: The Times, Box 100, Thief River Falls, MN 56701

COMMUNITY CALENDAR

To have events listed on the Community Calendar, mail or deliver to the The Times at Box 766, Thief River Falls, MN 56701 by 5 p.m. Tuesday for the Wednesday edition or 5 p.m. on Friday for the Monday edition.

NO TELEPHONE ITEMS ACCEPTED.

Wednesday, November 29

7:30 p.m. Variety show at the Bethany church, Fertile.

Thursday, November 30

9 a.m. Aerobics at the Heritage center, TRF.

6 to 8 p.m. Volunteer training session for the Hyley Alliance at the Northwest regional library, TRF.

7 p.m. Alcoholics Anonymous meeting at the TRF city auditorium.

Friday, December 1

9 a.m. PDPH & 1173 meeting at United Methodist church basement, TRF.

7 p.m. Marshall band at Heritage center, TRF.

4:30 to 8:30 p.m. Benefit chili supper for Mrs. Brian (Kristi) Anderson at the Municipal liquor store, GR.

8:30 p.m. Pub fry at the Legion club, TRF.

8 p.m. Squaredance square dance at Lincoln school gym, Crookston.

8 p.m. Alpha group Alcoholics Anonymous meeting at Northwest and Medical center (north conference room), TRF.

Saturday, December 2

9 a.m. to 2 p.m. Christmas Fair at St. John Lutheran church, TRF.

9 a.m. to 3 p.m. Santa's Workshop and craft sale at American Legion club, Newfolden.

9 a.m. Open house bridal shower for Melissa Wanzenka at the Willis Johnson home, rural Viking.

9 a.m. Gospel program at the Life Line Christian center, Newfolden.

9 a.m. to 3 p.m. Craft and quilt show at the Village school gym.

Sunday, December 3

12:30 p.m. Rae & Shine Homecoming dance at the Legion club, TRF.

2 p.m. Wilbur Hallstrom home, rural St. Hilaire.

2:45 p.m. Computer club meeting at Lincoln school, Crookston.

2 to 4 p.m. Open house 50th anniversary celebration for Skylie Hagerman in the Heritage center, TRF.

2 to 5 p.m. Northwest Minnesota Quilt Guild meeting at Northwest Technical College, TRF.

2 to 5 p.m. Live manger scene at the Melvin Maines farm, rural New Maine.

3 p.m. Country Music show sponsored by Embassy community center, TRF.

6 p.m. Cross Bar Ranch club Christmas party at Lakeview Terrace, Crookston.

7 p.m. Alpha group Alcoholics Anonymous meeting at Redeemer Lutheran church basement, TRF.

7 p.m. Overeaters Anonymous meeting at Redeemer Lutheran church, TRF.

7 p.m. Alcoholics Anonymous meeting at the Old Depot hall, TRF.

7:30 p.m. Adult Children of Alcoholics meeting at the Community center, TRF.

7 p.m. Northern lodge meeting at the Masonic lodge, TRF.

8 p.m. Eagles auxiliary Christmas party at the Eagles hall, TRF.

Tuesday, December 5

6:30 a.m. Kiwanis meeting at the Heritage center, TRF.

7 p.m. Aerobics class at the Heritage center, TRF.

7:30 p.m. Golden Kiwanis meeting at the Red Wagon, TRF.

7:30 p.m. Boy Scout Troop 33 Alfies Delivering Christmas trees at Knowlton center.

7:30 p.m. Weight Watchers meeting at the TRF school.

7 p.m. Girl Scouts and Blue Garden Club Christmas meeting and dinner at the Rex cafe, TRF.

6:45 p.m. Weight Watchers meeting at the TRF school.

7 p.m. Ladies Auxiliary Daughter meeting at St. Bernard's Catholic church, TRF.

7 p.m. TOPS meeting at the Gardenview nursing home, TRF.

7 p.m. Alcoholics Anonymous meeting at Northwest Medical center (north conference room), TRF.

7 p.m. Alcoholics Anonymous meeting at Northwest Medical center (north conference room), TRF.

Wednesday, December 6

9 a.m. Insurance advisors will be at the Heritage center, TRF.

9 a.m. Massage clinic at the Heritage center, TRF.

12 noon TRF Lions club meeting at the Legion club.

7 p.m. Alcoholics meeting at the Heritage center, TRF.

7 p.m. Happy Senior board meeting at the Heritage center, TRF.

7:30 p.m. Sons of Norway meeting at the Eagles hall, TRF.

Thursday, December 7

9 a.m. Aerobics class at the Heritage center, TRF.

1 to 3:30 p.m. Silver Sneakers Christmas party at St. Bernard's Catholic church, TRF.

2 p.m. Zion Lutheran Fellowship meeting at the Community center, TRF.

7:30 p.m. Scouting round table meeting at Trinity Lutheran church, TRF.

7:30 p.m. Senior citizen dance at the Legion club, TRF.

8 p.m. Welcome group Alcoholics Anonymous meeting at the TRF city auditorium.

Friday, December 8

9 a.m. TOPS # 1175 meeting at United Methodist church basement, TRF.

9:30 a.m. to noon. 55 Alive Defensive Driving class at Goodridge city hall.

12 noon Bob Kennedy pot luck meeting at the Legion club.

12:30 p.m. Bridge group, TRF.

1 p.m. Good Cheer club Christmas party at the Edith Dyrdal home, rural Viking.

8 p.m. Alpha group Alcoholics Anonymous meeting at Northwest Medical center (north conference room), TRF.

Applications For Green Thumb Now Being Accepted

Applications are now being accepted in Pennington and Marshall counties for the Minnesota Green Thumb employment and training program for unemployed men and women 55 years of age and older.

With funding provided by the U.S. Department of Labor, Green Thumb employees earn $3.35 per hour for 20 hours of work per week. Duties include light maintenance, yard work, assistance, and other odd jobs. Employees are assigned to work at public and non-profit agencies such as libraries, schools, courthouses, parks, museums, hospitals and senior centers.

To qualify, applicants must be 55 years of age or older and have an annual income within certain income guidelines. Preference is given to those disadvantaged because of physical or mental disability, according to Paul Anderson, state director of the Green Thumb program.

Interested persons should contact Jamie Fay at P.O. Box 415, Twin Valley, MN 56584 or call 584-5263.

Veterans Groups Object To Cuts At VA Hospital

At a meeting arranged by the North Dakota Veterans Coordinating council last week in Fargo, 105 members of veterans groups from North Dakota and northwest Minnesota adamantly expressed their opposition to moving the 24-bed psychiatric division of the Veterans Administration hospital from Fargo to Ft. Meade.

According to John Sillman, Pennington county veterans service officer, they cited the effect that this move would have on rural community hospitals and the loss of jobs and revenue from service-connected disabilities.

Presently the Fargo office provides services to over 10,000 veterans, widows and dependents annually.

"The veterans' organizations in this area should be concerned with the disruption of Veterans Services," Sillman said, because of the increase in travel distance and delays caused by the proposed move of the Fargo office. The veterans have started a letter-writing campaign to stop the proposed move and they encourage all veterans and other concerned citizens to write their congressmen, senators, vice officer or veterans service organizations for more information.

Veterans affairs communicators in North Dakota, South Dakota, Minnesota and Montana have also expressed concern with the proposal. Moving the claims process to St. Paul and Denver, Co., Regional benefit service currently being provided by the Fargo office would mean a loss of local information to the veterans and their ability to have direct access to their claims.

Officials of the U.S. Department of Veterans Affairs have indicated the adverse effect this the proposal would have on the rural and veteran communities. However, the veteran issues and representatives of the veterans organizations are left with the strong impression that it is a done adverse effect.

Sillman said he has encouraged members of the local Veterans of Foreign Wars, American Legion, Disabled American Veterans, Vietnam veteran and invited interested members of the general public to attend.

Notices and addresses on where letters should be sent include the following: Sen. Edward J. Dorgan, Hart Senate Office Building, Washington, D.C. 20510; Sen. Kent Conrad, Hart Senate Office Building, Washington, DC 20510; and Rep. John Stagland, 58 Representative, Cannon House Office Building, Washington, DC 20515.

AREA NOTICES

From The Correspondents

Duty

Bus Schedule for December

Wednesday, December 13: Bus to Thief River Falls leaves Gully 8:30 a.m. Bus leaves Thief River Falls at 3:30 p.m.

Friday, December 15: Bus to Thief River Falls leaves Gully 8:30 a.m. Bus leaves Thief River Falls at 11:30 a.m.

Tuesday, December 22: Bus to Bemidji leaves Gully 8:30 a.m. Bus leaves Bemidji at 10 a.m.

Tuesday, December 29: Bus to Grand Forks leaves Gully 8:30 a.m. Bus leaves Fargo at 3:30 p.m.

Porcelain Dolls
JCPenney
Only 19.99
Porcelain dolls
Only 19.99 For the collector or gift giver, a special money saver. These porcelain collectible dolls are reminiscent of days gone by. Each doll is lovingly crafted and dressed in her own special outfit.
Display stand, Only 1.99.
JCPenney
Thief River Falls
© 1989 JCPenney Company Inc.

MOONLIGHT MADNESS!
Sunday Noon to 7:00
JCPenney
On Sunday JCPenney is having a special Sunday Evening Promotion with Special Sales to help you get all of your Christmas shopping completed!
25% off All Landstrom's Black Hills® gold
Choice necklaces, brooches, rings, and earrings and save 20%!
25% off All Pakula® costume jewelry
Earrings, pins and necklaces. Make our jewelry an eleven.
Sale 7.00 Totes® Toesties™
Reg. $10. The hottest look in slippers on sale.
Sale 14.99 Men's St. John's Bay® shaker sweater
Reg. 19.99. Men's sizes
25% OFF Ladies' heavyweight sleepwear and robes
25% off All ladies' sweaters
Misses', petites', juniors' and special sizes
50% off Select outerwear for the family
Sizes vary by store. JCPenney Brand. Value items at Special Sale Prices.
25% off All men's Towncraft® underwear
Briefs, t-shirts, boxers, V-necks and athletic shirts for men.
25% off All men's heavyweight jackets
Includes leathers. Men's sizes.
20% to 25% off All ladies' pantihose
Save 20% on 1 to 5 pairs. Save 25% on 6 pair or more.
25% off All men's cotton sweaters
25% to 50% off All luggage
Luggage sale in progress- shop now and save!
33% off Select men's St. John's Bay® sportshirts
25% off All kids' sweaters
25% off All men's hosiery
25% OFF Men's thermal heavyweight underwear
25% OFF Sorel® Boots
25% OFF Men's gloves
Register to win a $75 SHOPPING SPREE
Register Sunday, December 3rd after 4pm only. Must be present to win. Must be used Sunday, December 3rd in local JCPenney store. Drawing will be held at 8:30pm on December 3rd
Name
Address
City, State, Zip
No purchase necessary. Void where prohibited. Employees of JCPenney Company Inc. and their immediate families are not eligible. Drawing will be held at 8:30pm on December 3rd. Winner will be notified by mail. Prize: $75 JCPenney Gift Certificate.
We bring out the Santa in you at
Thief River Falls JCPenney
© 1989 JCPenney Company Inc.

The Times' Editorial Opinion

THE TIMES
Thief River Falls, Minnesota

J.P. Mattson, publisher
Marvin Lundie, editor
David Hill, associate editor

Editorial opinion published on this page, whether locally written or re-printed from other sources is intended to stimulate thinking and discussion among our readers. Opinions expressed by the editor are his own and not necessarily those of other staff members. Opinions expressed in items from other publications may be contradictory to the editor's own views but are offered for their general interest.

Greater Minnesota Corporation Fulfilling Its Promise

The following comments were provided Dr. Stanley Saddler, former president of the University of Minnesota—Crookston and former dean of agriculture at the University of Minnesota, Island of Ingenie.

I am delighted to see that the Greater Minnesota corporation is making excellent progress toward revitalizing the rural areas of our state. In the past year I have become an even stronger advocate of the program.

I feel that Greater Minnesota Communities has proved decisively to help the communities of rural Minnesota. In just over a year, it has established 90 per cent of its organizations, including:

(1) The Agricultural Utilization Research Institute and the Natural Resources Research Institute. Both are now actively using applied research and technology to develop forest-, agri-, environmentally sound products from Minnesota's abundant agricultural and natural resources;

(2) The statewide network of Business Innovation Centers is nearing completion with businesses already receiving technology assistance;

(3) The Minnesota Advanced Manufacturing Technology Centers, with planning grants awarded to six communities to speed the development of the regional manufacturing center network throughout the state.

(4) The Rural Electronic Technology research group is focus-ing on ways that rural areas can be designed to develop new products and processes that provide the potential for new businesses and jobs for rural Minnesota. Together with the required matching funds, they have generated more than $4.2 million for technology development.

The Agricultural Utilization Research Institute (AURI) in particular is a program of tremendous importance to rural communities and is a special interest of mine. Its applied research pilot projects are finding new, innovative ways to broaden markets and find new products from Minnesota's agricultural resources. From corn and sugar beets to livestock and aquaculture, these pilot projects are producing remarkable results.

In addition, the AURI has begun funding applied research that is focused specifically on developing and commercializing new agricultural products, processes and services, including improvements in farm management, corrosion inhibition, low-acid caustic food packaging and new environmentally friendly products which use Minnesota commodities exists because expansion and sale of new job opportunities in rural Minnesota.

I, like many other, years from now, as our children and their children look back on renewed and revitalized rural communities, they will recognize that the Greater Minnesota Corporation was a turning point in the struggle to maintain and enhance the rural way of life. I believe we can look upon the corporation's efforts as a major investment in a strong foundation for the preservation of our state's most important resource: the character and creativity of her people.

Science Is Not A Science

It has been said, with no little degree of accuracy, that if all of the nation's economists were laid end to end they wouldn't reach a consensus. Perhaps the same is true of the nation's—and even the world's—scientists when it comes to the question of global warming and the effect it would have on land for the people and their environment.

Even science is not an exact science when it relates to studies of image or estimates or predictions of future conditions. A recent report provided by 200 climate-change experts, the question of whether global warming is an environmental emergency was asked of two "experts" in the environmental field. The answers were strikingly opposed.

James Gustave Speth, president of the world resources institute, a Washington, dc.-based center for policy research on global resource and environmental issues, says that "global warming from the buildup of carbon dioxide and other pollutants is the most profound, irreversible threats to all mankind and the natural environment."

According to the National Academy of Sciences, Speth says, "the long-term consequences of global climate warming and other global environmental changes could be severe. Indeed far-reaching measures are taken now to curb the release of greenhouse gases, an effective doubling of carbon dioxide levels could occur as early as 2030. Based on the most informed scientific opinion, this would lead to higher temperatures worldwide, rising sea levels threatening coastal cities everywhere, more extreme weather events—frequent and stronger tropical storms, more droughts, and reduced agricultural output, the destruction of coastal wetlands and the loss of many ostensiegical ecosystems."

Wow! That's bad stuff! Living in an area where there has been a decided lack of moisture for the past couple of years and having been informed of intense tropical storms causing severe damage on the East Coast, we may have a tendency to believe that the results of global warming are very serious. But perhaps not so serious.

But Dr. Patrick J. Michaels, an associate professor of environmental sciences at the University of Virginia and a senior fellow at the American Association of State Climatologists, isn't pressing the panic button.

"In a situation where everyone agree being equal," he states, "increasing carbon dioxide in the atmosphere will cause global warming, while others can cause cooling. Climate models run in the mid 1960's with warmings guess that the highly flawed basis for current hysteria early Earth's surface should have warmed about 1.5 degrees Fahrenheit by now, the majority since 1950. Well, the surface has actually cooled with stubborn accuracy. In reality, the globe has warmed only 0.40 degree since then, and the most cooling in northern hemisphere temperature is seen for the last half-century."

Speth says that "global warming indicates that human activities almost exclusively have been the dominant force in shaping the planet's future. Deforestation, the burning of fossils, the clearing of forests, the release of chlorofluorocarbons by the Amerkans and the growth in agriculture tending to increasing emissions of methane and nitrous oxide are the principal causes of amplified greenhouse warming."

But Dr. Michaels says the majority of the 1.5 degrees Fahrenheit warming should be credited to human activity that occurred before most of the gases went into the atmosphere.

"The U.S. Heartland experiences a cooling of daytime temperatures and a relative rise in nighttime minimums," he said. "If this is fact, the greenhouse signal, then anthropogenic warming has taken place primarily at night. Consequently, the scarce sentiment—drought, heat, storms, and other disasters—that seem to become a bugaboo, is the beneficial. Quite odd.

"Depending on which end of the drought is emphasized, a should be more than a little concerned about balling the authority which is considered by Speth the school of thinkers and research to be the problem.

"The global warming problem can be solved only through a mutual compact between the industrialized countries and the nations of the developing world," Speth says. "For their part, the United States, Japan and Western Europe must aggressively reduce their own emissions of greenhouse gases from power plants, buildings, industry and transportation. The industrialized nations must also develop and begin using non-fossil energy technologies such as photovoltaic cells, wind turbines and hydrogen—or electric powered vehicles—technologies necessary to achieve a global solution to the greenhouse problem. Improvements in energy efficiency and ways of reducing methane and nitrous oxide emissions from agriculture are also needed."

Dr. Michaels wonders if expensive intervention is necessary.

"Let's plow ourselves into the atmosphere, which cool sounder greenhouse warming," he says. "Recent calculations suggest strongly, at present to prevent warming of our hemisphere so far, New data suggests that may help circumvent the greenhouse effect, compensating for greenhouse warming by cooling the atmosphere with sulfur dioxide. The sulfur dioxide would depleted their written decade. These would lower day temperatures and increase night-time cooling. And, review, more sophisticated climate models reduce estimates of future warming by a factor of two, indicating a less serious warming by factor of two.

"Some call for an 'immense policy' implying the cost is relatively small," Dr. Michaels adds. "In fact, it's astronomical. Massive intervention now would be like irreversible, destructive surgery on a patient who showed signs of but no visible illness."

Dr. Michaels and Dr. Michaels' logic seems the more sensible. Mentioning over time there are major shifts such as should have been expected. Reduction of emissions would prove be harmful and can be cut back through voluntary efforts should be encouraged. But more study and monitoring should continue. But let's not reach for the panic button yet.

Letters To The Editor And Corrections

Response to editorial, letters and letters with original thoughts or ideas of general interest are encouraged. Right to edit letters for length and clarity is reserved. Letters intended for publication in other publications as well as The Times will not generally be accepted. All letters must be signed and contain an address or phone number of the writer so authenticity can be verified. The Times will withhold publishing the name upon request, but reserves the right to refuse the name to persons who have a legitimate interest in the subject matter.

THE TIMES

Turning Back

THE TIMES
100 YEARS AGO

1899 — Ninety Years Ago

—Farmers in Pennington county are busy plowing, as there still is no frost in the ground.

—Boys were being taken to have their tonsils removed Monday.

—Lt. Col. Phillips returned Monday with the U. S. Army in the Philippines, reported home.

1909 — Eighty Years Ago

—Dr. Gambell reported there were four cases of infantile paralysis at Nicollelet.

—Fader Englestad attended a dancing school in Thief River Falls.

—An industrial fair, held at Gentemann, attracted 1,000 people.

1919 — Seventy Years Ago

—After selling the Lyceum Theatre two months ago, A. J. Lundeen bought it back again.

—F. C. Pickell, local cigar maker, was married to Miss Carrie Landell at Lake Falls.

1929 — Sixty Years Ago

—A record sized crowd attended the Armistice Day dance at the Legion club rooms in Thief River.

—Stuart McLeod was reelected president of the Red River Valley Dairymen's association.

—Thirty-seven cars of turkeys were shipped from this city before the Thanksgiving holiday.

1939 — Fifty Years Ago

—Snow was so completely gone it was to the CCC camp at McGhee Friday.

—Mrs. Maria Byerson died on the January 10 has been so as the date for delivering the wed. Lincoln high school commencement. The school commitee has a cost of $340,000 which was available $150,000 leaving a

Topics

THE TIMES
100 YEARS AGO

Thursday, November 30, 1939

—Modern now — A New York housewife put a zipper in her turkey.

—Before a bathtub, they tell us, produced fewer germs than a bucket of water.

—Diplomatic Mayor Leach of Minneapolis on the Swedish issue by mentioning an eight-day Thanksgiving holiday.

—As a result of the trouble in Europe, a downward trend is to be noted in the shipping industry on the Atlantic.

—Gallup gets the impression the term "accountant" has been applied to about everything except a beautiful bush.

—Marie Dahlof, while Marie Dressler's brother, Dahlof, reported asking that Hitler horse while Kaiser fiddles.

—Only twenty more days to select that resident for the 1940 calendar.

—Hitler's life is not of a crystalline substance who died out west, leaving an estate of 900 local jewels.

—Optimism or reflecting on the fact that it just three weeks the mob Christmas shopping.

—Nine Minnesota state departments has 400 employees ready for action plus winter. Force hoping they get many from dance.

—Reports are few that the weather changes, the mercury in the thermometer always moves by degrees.

N. A. H.

Tidbits

THE TIMES
100 YEARS AGO
By Dawn McPhee

November 30, 1939

County Highway Men Set For Snow Battle

With approximately 12 miles of county highway in Pennington county and along Pennington county and and and county aid roads, and with six snowplows ready for action, the Pennington Highway department under the supervision of Ole Ness, Thief River Falls, now will proceed to the annual battle to keep the highways open during the winter months.

"Department crews have not the snow fence up yet, but will do so soon," Ness said. Snow fence is placed in the fall by service wheneve needed, and four smaller units stationed in Goodridge, River Valley, St. Hilaire and Thief River Falls.

School Addition Now Virtually Completed

Work on the new addition to the Lincoln high school building, the largest building project in the history of Thief River Falls, is now virtually completed after having been under construction since August 28, when the contract was let to Ness Brothers of Warren for $340,000, of which amount $150,000

CHRISTMAS TREES
NORWAY PINE
SCOTCH PINE
WHITE PINE
(Green or Flocked)
BALSAM ROPING & WREATHS
HOLLY & POINSETTIAS
Open Evenings
NORTHLAND PRODUCE
416 Atlantic Ave. North Thief River Falls

was supplied by the Public Works Administration, it comprise an acceptable addition to the school system. In addition to the auditorium-gymnasium described in last Thursday's Times-Times, the structure provides a new classroom wing full social rooms, facing from the continuous growth of the school system.

Entrance to the new building which will be greatly appreciated include an outdoor school auditorium with a seating capacity of slightly more than 1,000, a permanently enclosed west end of the building with a trapezoid shape, providing seating capacity for 1,000 spectators, 14 new classrooms and laboratories, band and choral rooms and a conference room library.

While the building is expected to be ready for occupancy by December 15, Thomas dedication is being deferred to January 16. Supt. Monty Bye announced today.

Sunday And Monday

"It's A Wonderful World"

WITH CLAUDETTE COLBERT
AND JAMES STEWART
Avalon Theatre

500,000th Money Order Issued by Post Office

The Thief River Falls post office issued its 500,000th money order Monday when money order No. 500,000 was issued. Postmaster Andrew Anderson was the recipient and will use the money order to pay a bill which has been issued in connection with business since the local post office was established, are now being being purchased at the rate of 1,500 to 1,500 a month.

Goodridge Church To Mark 25th Birthday

"The First Lutheran church of Goodridge, 40 miles west of the village of which it is a part, will celebrate its 25th anniversary Sunday, December 3," the Rev. Gerhard Lenz, pastor of the church, announced today.

"A funeral of the anniversary will be a mission and banquet in the high school gymnasium in Goodridge, beginning at 10 o'clock and dinner will be served at noon. Plans have been confirmed in the church during the congregational meeting. Most of the 54 confirmands are expected to return.

Santa Claus Is Coming To Town

"A certain jolly old bearded, cheerful-looking gentleman arrived in the Thief River Falls area Friday of Thief Falls Saturday, December 9, at 1 o'clock sharp, to be the guest of honor connected in company, he plan to visit of this city and the surrounding community. Santa Claus is coming to town to give his young friends a pre holiday thrill, continue double of his coming trip. Santa Claus will be in Thief River Falls in the Tomorrow week."

Community Club Plays At Smiley Hall Friday

"The Prairie View Community club will present a program at Smiley hall Friday, the "Acres of Antiques" at 8:30 p.m. Friday evening at 8 o'clock. Harry O. Hansen, president, announced today. The play was first successfully presented at Washington by the Prairie View Community club.

Xmas Gifts on the Line
Will Business Stationery Test
Xmas Spirit This Week?
Business Cards, Letterheads, Envelopes
Statements, Invoices, Forms, Tickets
Complete Business Forms - Stationery
THE TIMES
681-4460 - Thief River Falls

THE INSIDE SCOOP

From Lincoln High
By SARA BENTSON

Each time the bell rings at Lincoln, there is at least one student dashing to class, praying that the teacher won't notice that he or she has slipped in a few minutes after the bell rang.

Between each of the six bell periods at Lincoln, students are allowed five minutes to get from one class to the next before they need, and are expected, to be in their assigned seats. Students who are late to class are kept after school for an hour, or if they get caught up in a conversation with friends, the student doesn't make it in class before the second bell, they are considered tardy.

The school gives each student a few dollars but detention is assigned for every additional tardy until the start of the second semester when everyone gets a clean slate and the process begins again.

From the third tardy on, the Student Affairs Office sends a blue slip of paper to the students' classrooms telling them how many times they've tardy. The slip of paper includes an "excuse" section, which can be used as an excuse for one tardy. They get a slip of paper toward the end of the school year from the Student Affairs Office where they can see how many tardies they have.

When students have their excuses toward the end of the class and the teacher notices that they have arrived at the door with a handful of blue pieces of paper, the teacher usually gives a gasp when he or she sees how many times they have tardied.

Students who don't get slips paper usually have their slips taken from their classmates. The student who gets a slip of paper from the Student Affairs Office, then gives it to the student who tardies the slip into a notebook and hands out the door to the Student Affairs Office.

BOOKMARKS

These books are available at the Thief River Falls Public Library, 101 East First Street, Phone 681-6225.

Adult

"The Source of Happy Family," by Steve and Ellen Hendrix Hendrix. The authors have had extensive experience in the field of marriage and in this book they give practical and spiritual help for communication, freedom, growth and fulfillment in the family. Based on the Bible and psychology, it is a book that Mom and Dad can have in this interesting book.

"The Fudge," by Howard Fast—Mother Fudge, the Fudge family and their friends are back in Fast's latest. In this novel, foreign correspondent Ross Fudge finds himself in the middle of the "McCarthy madness" and the Red scare of the 1950's. Ross and his family are caught up in the hysteria and are being falsely accused, and Ross and family go.

Young Adult

"Ghost Dancers," by Carolyn Keene — the Nancy Drew and the hardy Boys super mystery takes place in the mountains of sequoia Ship Ontario in California. The Hardy Boys and Nancy Drew are in danger and while Hardy and Drew clues, the Hardy boys show up and uncover a mystery.

"City Country," by Alden R. Carter — Wilson Bell, a high school junior living with his mother in Madison and has a "dad" he thinks. Suddenly he is found a relative he never knew, the "heroine" where by encounters too many unexpected problems.

"More Fifth Grade Magic," by Bonnie Bryant Hiller — Sequel to the "Fifth Grade Magic" is that proved great adventure for Hunter Hollow and Hunter Hollow Gang. Fun, but number but difficult. Place for the Gang and Mr. Hunter. Gingham discover Traffic skateparks.

"Sunny Side Up," by Ann M. Martin — Sunny Brewster, Jackie Rodowsky, Sunny the youngest, and Maxine are in the middle. Maxine wore hand-me-downs and got tired of dressing like a boy. Sunny is Rennie and Sunny's best friend and Jackie is Sunny's best friend. Sunny's mom is a lot of lovely illustrations in this easy reader.

Snowmobilers Crowds Problems, Angers Council

(Continued from Page 1)

ions in prisoners to similar work in the past but is now being evaluated. The new law requires the prisoners to work and pay for their maintenance and to pay restitution from crimes committed by prisoners injured on the job.

Prisoners selected by the court to participate in work release must be qualified to work projects on traveling crews from other counties and prisons. A committee composed of the department superintendent, the local sheriff, and representatives from the local law enforcement, county board and the city council will review the prisoners for work release.

A list of prisoners from other counties has been requested by the Pennington county board. Calls for a resolution on the use of solid fuel burning devices within the city limits of Thief River Falls, Minnesota, is scheduled to be considered at the next council meeting.

The ordinance, which is being proposed by the city of Thief River Falls, is defined as a device intended outside of the primary building and designed for solid fuel combustion so that smoke and ash is derived for the owner of the dwelling. The ordinance was introduced at the last council meeting and back on the council agenda because of a number of questions raised. Only one solid fuel burning device is allowed for each dwelling unit, and must comply with local codes, which are normally enforced during the year of the building with a trapezoid shape, providing seating capacity for 1,000 spectators, 14 new classrooms and laboratories, band and choral rooms and a conference room library.

While the building is expected to be ready for occupancy by December 15, Thomas dedication is being deferred to January 16. Supt. Monty Bye announced today.

Minnesota department of conservation officers will be patrolling the area of natural resources and state trails, are strong or on two specific tasks, according to Stewart. One site is located on 30 acres of land south of the Centennial Development Corporation's industrial park and is located on 10 acres of land located between Wonder Mowers and RV Sports and owned by Randall Nelson. Various concessions will meet the need expected to be made in the Minnesota Department of Natural Resources, Stewart said.

Stewart said the addition would be used for their snowmobile and ATV recreation.

In other business, the council approved an amendment to a contract for grant writing services with Grant Office, Inc. of Bemidji, Minnesota. The amendment would allow an overhead to be charged on the project at the rate and cost and will be charged, based on the labor costs. Stewart said the addition would be used for their snowmobile and ATV recreation.

In other business, the council approved an amendment to a contract for grant writing services with Grant Office, Inc. of Bemidji, Minnesota. The amendment would allow an overhead to be charged on the project at the rate and cost and will be charged, based on the labor costs. Stewart said the addition would be used for their snowmobile and ATV recreation.

Tom Times Advertisers care about our Community—Show you care: Shop with them.

12 MONTHS
NO INTEREST
HOLIDAY SALE!

YES, THE BEST HOLIDAY SALE IS HERE! BUY ANY ITEM IN OUR FURNITURE INVENTORY AT OUR PRESENT SALE PRICES AND TAKE 12 MONTHS TO PAY FOR IT... AND PAY ABSOLUTELY NO INTEREST!

■ Minimum Down Payment ■ No Payment For 30 Days ■ Does Not Apply To Previous Sales
■ $30 Per Month Min. Payment ■ Available To All Qualified Buyers ■ Does Not Apply To Floor Covering

NEW!! JUST ARRIVED
Great Gift Idea!
The Tote Rocker
For dorm rooms, family rooms, patio porches, boat docks, bedrooms, lake homes
• Many colors to choose from
• Handle on back
• Rocks on the back
• Plush cushion seating
Hurry In For Best Selection
$59.95
A CAN'T-MISS GIFT IDEA
Pick up one or more today.
ENJOY IT NOW!

OR USE YOUR SANTA BUCKS FOR $1.00 OFF EVERY $10.00 PURCHASE ON CASH SALES...
• FREE CHRISTMAS LAYAWAY
• HUGE CHRISTMAS HOLIDAY INVENTORY
CHOOSE FROM

HURRY IN FOR THE BEST SELECTION OF GENUINE LA-Z-BOY RECLINERS, ALL THE LATEST STYLES AND COLORS FROM $299.95

SAVE ON TV/VCR STANDS, ENTERTAINMENT CENTERS, GUN CABINETS, DESKS, CURIOS, LAMPS, OIL PAINTINGS AND MORE!

OFFER GOOD ON ENTIRE FURNITURE INVENTORY AT BOTH LOCATIONS...THIS IS NO DOUBT THE FINEST FURNITURE OFFER OF 1989!

POPPERS HOME FURNISHINGS
201 North LaBrea 681-3814
BOTH LOCATIONS
Furniture Outlet
Hwy. 32 North 681-6216

Christmas Play December 3 At Public Library

"Mrs. Claus To The Rescue" is the title of a play to be presented Sunday, December 3, at 2 p.m. at the Thief River Falls public library. Refreshments will be provided and and children are invited to visit with Santa and Mrs. Claus following the play.

Cast members include Rachsel Marekall as Mrs. Claus, Nathan Dyrud as Santa Claus, Patrick Myhrer as Doctor Holiday and Melanie Krepp and Jeny Stumpf as Santa's elves.

Attendance at the play is free and open to the public and the library encourages anyone interested to join in celebrating the beginning of the Christmas season.

Setting for the play is Santa's home at the North Pole on Christmas eve where he and his elves are preparing for Santa's long journey that night. But Santa becomes so ill that the doctor orders him to bed and forbids him to go out with his reindeer and sleigh to make deliveries that night.

Who will deliver presents to all the children in the world? It's "Mrs. Claus To The Rescue!" The play is an adaptation of a musical by Janet Gardner. For more information, contact the Thief River Falls public library.

Pershing High Releases List Of Honor Roll

Pershing high school in Plummer has released its first quarter honor roll. Fifteen students received an "A" and one student received a 4.0 grade point average.

Grade 7 -- ("A" average) Rachel Demarais, Danny Gagner, and Aaron Rosten; ("B" average) Tracy Knaack, Nicola Konickson, and Jennifer Seibel.

Grade 8 -- ("A" average) Rollie Madoll, Brad Mossestad; ("B" average) Amy Arlt, Farrah Brantl, Paul Konickson, and Brad Lorenson.

Grade 9 -- ("A" average) Brian Walter; ("B" average) Wendy Konickson, Joy Mercil, and Darin Schmitz.

Grade 10 -- ("A" average) Cheryl Greenwald, Dixie Koskela (4.0 average), Jenny Linder, and Jenny Walter; ("B" average) Roo Engesether, and Shannon Froiland.

Grade 11 -- ("A" average) Gina Killian, Dale Mossestad; ("B" average) Stacey Braaten, Chris DuChamp, Lisa Eskell, Sasah Magers, Eron Mattison, and Lisa Weir.

Grade 12 -- ("A" average) Shannon Fisher, Deb Fox, Kristi Wichterman; ("B" average) Nicole Delage, Neil Erickson, Joy Hioce, and Peggy Plante.

Five From Area Receive UMC Scholarships

Five students at the University of Minnesota—Crookston received scholarships at the annual scholarship recognition banquet held recently at the UMC campus.

Kari Torkelson, daughter of Wallace and Delores Torkelson of Thief River Falls, received a presidential scholarship which goes to a student nominated by his or her school. Applicants must demonstrate high academic ability. Kari is enrolled in arts and sciences at UMC.

Scott Vedbraaten of Thief River Falls and Renae Walter of Plummer received scholarships for outstanding students. Scott is the son of James and Renae Vedbraaten and Renae is the daughter of Ray and Reinette Walter.

The scholarship for outstanding students was established in 1982 and awarded to those students in the top 20 per cent of their graduating class who demonstrate outstanding leadership and community involvement.

Scott is enrolled in accounting and Renae is enrolled in airline/travel administration.

Jared Kainz of Goodridge and Craig Brantl of Plummer were the recipients of achievement scholarships, awarded to students in the upper half of their class who demonstrate leadership and community involvement.

Jared is the son of Dennis and Dorothy Kainz and enrolled in arts and sciences. Craig is the son of Gary and Sue Ann Brantl and enrolled in small business management.

37 Lincoln High School Students Get Straight A

(Continued from Page 1)

Natvik, Robert Nelson, Jennifer Faggen, Alison Peterson, Jeffrey Polson, Barry Rhineberger, Scott Stanina, Wendy Stokke, Jeny Stumpf, Corey Thorson, Sanna Torgerson.

Grade 10 -- Adam Bugge, Kari DeLap, Linnea Dimich, Lars Dyrud, Jolene Gonsorowski, Derek Howard, Ellen Olson, Amy Padilla, Kymberly Peters, Gayin Rhineberger.

Grade 11 -- Karl Anderson, Brad Blazek, Jane Carlson, Bryan Cloutier, Mark Daniels, Timothy DeBenedet, Anthony Diaz, Christopher Ellison, Kyle Evenson, Joel Fremstad, Niccole Goulet, Darrin Haagenson, Jodi Harder, Ryan Haugen, Marit Hulteen, Billy Kaushagen, Dawn Lambert, Brian Lehrer, Charlie Lundgren, Paul McGeary, Kimberly Myers, Heather Olson, Karla Ortloff, Blaine Parish, Kristine Paulson, Stacy Ratliff, John Seaverson, Michasel Swanson, Lora Wagner, Sheila Wheeler.

Grade 12 -- Robert Anderson, Nina Bokn, Brian Dekkera, Matthew Dupree, Marla Erickson, Jodi Goldesberry, Jennifer Golightly, Michael Howe, Jane Johnson, Michael Jorde, Natalie Kaspari, Edward Krystosek, Derek Lee, Maria Lee, Kimberly Magner, Ellen Okland, Shelli Pederson, Kris Rokke, Lisa Ryan, Jack Sculthorp, Leigh Solheim, Trevor Swanson, Brian Swenson, Stacy Torblaa, Shelly Vedbraaten, and Jaki Weleski.

"B" Honor Roll

Grade 9 -- Vinson Anenson, Joshua Balmer, Ryan Barth, Ross Boldt, Wendy Craig, Angela Efta, Ellie Ehrenstrom, Cari Farbo, Robert Filipy, Suzanne Golightly, Tony Greene, Wade Grindeland, Aaron Halvorson, Marc Haugen, Trevor Haugen, Hans Helgeneet, Jacob Johaneson, Andrea Johnson, Garrett Johnson, Kevin Johnson, William Klopp, Nathan Knutson, Ryan Kraemer, Daniel Lavalier, Jennifer Miramontes, Lee Nieland, Eric Olmstad, Jeremy Olson, Mark Olson, Sara Olson, Carter Rogalla, Shane Skeim, Tanya Stickler, Jason Svir, Angie Tele, Brett Torkelson, Matthew Vagle, David Walseth, Darin Weleski, Shane Zutz.

Grade 10 -- Erica Alberg, Troy Bertram, Nathan Blomker, Ryan Brang, Joann Bruzek, Joel Davis, Lisa Dicken, Barry Dowers, Nathan Egge, Jocelyn Goldesberry, Janelle Homme, Billie Jo Hume, Teresa Johnson, Sherry Josephson, Tarik Koivisto, Jodi Kruta, Kelly Lehr, Eric Lindberg, Kyle Mehrkens, Scott Naplin, Ronald Northup, Scott Panck, Linda Peoples, Lana Pittman, Kerri Swenson, Heidi Thompson, Sara Tweet, Jana Vacura.

Grade 11 -- Peter Balmer, Tina Beito, Timothy Benson, Ryan Braunschweig, Jason Efteland, Cheryl Erickson, Leif Erickson, Marcia Erickson, Kenneth Geske, Michael Halsa, Jonathan Hams, Ehren Hanson, Tonya Hible, Daniel Hoffard, Jennifer Jacobson, Casey Johsneson, Ira Johnson, Maureen Johnson, Paul Johnson, Melissa Kezar, Jerod Kolden, Michael Lane, Lori Leppala, Kelly Magner, Kimberly Meyer, Misty Michalicek, Jennifer Rogera, Stacy Rondorf, Brad St. George, Tim Stengrim, Melissa Trontvet, Jamie Vigness, Sheila Wilkens.

Grade 12 -- Michelle Abrahamson, Jonathan Anderson, Kari Anderson, Lisa Anderson, Nenna Arnold, Julie Berard, Janel Bronson, Lynnae Broten, Jeremy Dicken, Alice Dunning, Elmer Eyehaner, Jeffrey Feragen, Sarah Gonsorowski, Tina Hagman, Jennifer Haugen, Paul Hejlik, Jedy Housker, Darin Hurst, Karlace Johnson, Kim Johnson, Kim Kainz, Jason Kempert, Paul Kezar, Evan Klopp, Nicole Knutson, Tristen Lee, Paul Lofberg, Todd Mack, Aaron Marshall, Mark Moreau, Tanya Nelson, Jennifer Pals, Garret Panck, Kelly Peterson, Michael Puetz, Kristin Reuter, Dale Shooltz, Ronnie Skallet, Gregory Smidt, Robert Solem, David Stengrim, Todd Stewart, Dann Tele, Anita Torgerson, and Bobbie Walseth.

This lower level area in the Sandy and Gloria Wilson home is one part of the house decorated for the holiday season. The home will be shown during the Holiday Tour of Homes Saturday from 1 to 5 p.m. under sponsorship of the Friends of the Orchestra. The home is located at 20 Holly Lane, a short distance south and west of the Chaparral Apartments in northeast Thief River Falls. Admission for the tour is $5 with tickets available in advance at Larson Music company or at any of the homes on the day of the tour. Orchestra students will entertain and refreshments will be served at the Mark Larson home, 1800 Robin Hood Drive, during the home tour hours.

Miss Thief River Falls, Jennifer Eggenberger, received a friendly greeting from Sen. Rudy Boschwitz when she attended his 10th annual 50th birthday party recently. Jennifer was one of the celebrities among an estimated 3,500 guests at the party in the Minneapolis convention center. Sen. Boschwitz is 59 years old.

SILVERTON. . .

Afternoon and supper guests Thanksgiving Day at the Harold Dupree, Sr., home were Mr. and Mrs. David Dupree and Kristy, Mr. and Mrs. Ron Ostby, Ricky and Lisa, Mr. and Mrs. Harold Dupree, Jr., Matt and Ryan, and Mr. and Mrs. Kurt Dupree, all of Thief River Falls.

Tuesday evening Mr. and Mrs. Roger DeLap, Kari, Lisa and Lori were at a Lincoln high school swim team banquet at Lincoln cafeteria. Lisa is a member of the swim team.

Art Wolter was a breakfast guest Thanksgiving Day morning of Estelle Grinde. Later Estelle was a dinner guest of Ed and Helen Christenson at their home in Thief River Falls.

Saturday morning visitors and coffee guests of the Harvey Ness home were Mr. and Mrs. Morris Stenberg, Jr., Matthew and Andrew of Minneapolis, Mrs. Morris Stenberg, Sr., of Thief River Falls, and Jennifer Rude.

SANTA CLAUS IS COMING TO KORY'S WAREHOUSE, RURAL OKLEE, MN
SATURDAY, DEC. 2, AT 2:30 P.M. • Open 9 A.M. to 6 P.M.
Movies For The Kids At 1:00 P.M.
Coffee, Hot Apple Cider & Christmas Treats
Prizes & Specials! Green Tag Specials!

We Follow The Bouncing Ball.

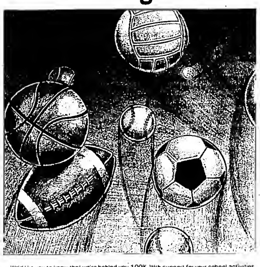

We'd like you to know that we're behind you 100%. With support for your school activities, whether they be band, speech, basketball, baseball or football.
We're team players, too. We care about the folks, both young and old, who live in our community. And, we're ready and willing to work with them to help them score financial goals.
When you're ready to work with us, you'll understand what financial teamwork is all about.
In the meantime, just have fun.

You know us. We know you.
NORTHERN STATE BANK
YOUR HOME-OWNED INDEPENDENT BANK
681-4020
MEMBER F.D.I.C.

PERSONAL PROFESSIONAL VISION CARE
TRAINED AND CERTIFIED OPTICIANS WITH OVER 30 YEARS OF EXPERIENCE TO SERVE YOU

Left to Right: Ron Hanson, Carol Bronson, Jim Olson
QUALITY SERVICE AND DEPENDABILITY FOR ALL YOUR VISION NEEDS
JUST IN TIME FOR THE HOLIDAYS . . .
SEASON'S GIFT COUPON
$20.00 OFF WITH COUPON
ON COMPLETE FRAME AND LENSES
Budget-Line Eye Wear Excluded
Offer Good Through January, 1990
Eye Care From A Dedicated Staff Of People Who Care
NORTHWEST EYE CLINIC OPTICAL DEPARTMENT
CALL 1-800-422-0183 FOR YOUR APPOINTMENT TODAY!
316 North LaBree 681-1120 Thief River Falls

Pam Olson of Cass Lake, a member of the Task Force on Education Organization as a representative of the Minnesota Elementary Principals association, listened to small group discussion Tuesday evening during the task force town meeting at the city auditorium meeting room in Thief River Falls. Also pictured are Don Vellenga of Argyle and Barbara Lunda of Badger. The task force town meeting here was one of a dozen held in the state and drew 68 participants.

Santa's elves (Jeny Stumpf, left, and Melanie Krepp, right) are concerned about Santa's health in the children's play "Mrs. Claus to the Rescue" to be presented Sunday, December 3, at 2 p.m. at the Thief River Falls public library. Coughing in the picture is Nathan Dyrud, playing a very ill Santa Claus.

Task Force Hears About Education Needs

(Continued from Page 1)

need to overhaul the state department of education and suggested that a position of "legislative interpreter" be created to ensure that rules and regulations coming out of the department follow the intent of the legislature which makes the laws.

Local control or "community ownership" was stressed as an important part of local school districts. Questions were raised as to what constitutes a "small" school and what is the number of students needed to have a school. One opinion expressed was that 100 students or fewer per grade would comprise a small school and that opinion was not contested by the total group.

Several reviewers questioned "the myth that bigger is better" in regard to school district size, but none would set an arbitrary number on what school district size should be. What method to use in measuring success or failure of school districts was also a question asked for which no answer was forthcoming.

Concern was expressed that not enough recognition was being given to geographic differences in areas of the state in regard to both population density and financial ability to support education.

That consolidation or redistricting not be forced upon school districts was a concern expressed. Preference was given to regional funding for an agreed upon program with the school districts in the region to determine how the program will be accomplished.

Need for quality teachers was touched upon and task force member Sen. Cal Larson asked how the legislature might be of assistance in assuring quality or encouraging top students to enter the education field. One respondent said that the bright students looking to the future see the starting salaries for teachers and the instability of employment for young teachers due to seniority systems and cut-backs for various reasons and opt for other fields which offer more money or job security.

Another teacher said she would have been unable to attend college had it not been for a National Science Foundation grant and that making money available would help direct students into education.

Considerable discussion was held on geographic sizes of school districts with small student populations and the time it takes to transport students from their homes to school and back. One person said that having a student spend an hour on the bus each way for a total of two hours a day was totally unacceptable. Another said that some students are presently riding the bus for an hour and a half morning and night within their present districts.

In reviewing comments received at previous town meetings, director Sue Hankner said that a number of the concerns expressed in Thief River Falls had been stated at virtually all of the other sessions.

"The people don't want mandates from the state," she said, "but if there are to be mandated programs the people want them funded."

Interestingly, while the people here were questioning whether bigger schools are better schools and how small a school can be before it should be discontinued, Hankner said that urban people tended to want community schools where number of students was lower and there was more familiarity among students, parents and faculty.

A number of things to be retained from the present system of education in the state were mentioned, but two that made an impression were retention of the success rates of graduates from small rural schools and the quality of life in the communities where the schools are located.

Comments and suggestions were collected by Hankner who said they will be fed into the computer and categorized for inclusion with other testimony from earlier town meetings for the task force's next full meeting on Thursday and Friday of this week.

GULLY. . .

Natalie and Roald Haugen, Helen Bakke, and son, Norman, had Thanksgiving dinner together with Don and Judy Haugen in Gonvick.

Kenneth and Alice Forsberg spent Saturday to Wednesday at the Al and Donna Miller home at Buffalo and Doris Terril of Port Angeles, WA, and Marie Kilberg of Annandale came back up with them for a visit at Alice's and to visit Elin Bergman and the rest of the Bergman families.

Mildred Solien was a Sunday afternoon visitor and dinner guest with Stella and Curtis Hangaard.

Roald and Natalie Haugen and Gene and Ann Melander spent Friday to Saturday at the Andor Ness home at Detroit Lakes.

Bob and Marlene Rutkowski of Minnetonka and Esther Rutkowski were Saturday evening visitors at Reuben and Wanda Rydeen's. Lois, Paul and Claire were also there.

CALL 681-6000
SUN. SPECIAL NOON - 5 P.M.
$7.00 + tax
Original 16" one-item pizza for $7.00 + tax. Additional items only $1.49 + tax.
One coupon per pizza. Not valid with any other coupon or special. Valid 12-5 p.m. Sundays Only
Expires 12-31-89

NOTICE OF LIQUOR LICENSE APPLICATION

Notice is hereby given that Dian Wilde has filed an application for On-Sale, 3.2 Beer Off-Sale and Sunday On-Sale liquor license to be located at Broadway Ave., Block 40, Lots 1-6 within the City of St. Hilaire, MN; and that written comments will be considered by the city council if submitted to the city clerk by 3.00 p.m. on December 11, 1989.

Jill Overbye, Clerk

CHRISTMAS SUIT -And- SPORT COAT SALE

OPEN SUNDAYS 1:00 -4:30
20% TO 30% OFF
FREE GIFT WRAPPING
Alterations At Cost
SURPRISE HIM FOR CHRISTMAS . . . WE'LL DO THE ALTERATIONS LATER
Bjorkman's
Thief River Falls

Christmas Countdown SALE
Ready-To-Assemble Furniture
Sauder WOODWORKING CO.
Last minute shopping for long-term value? Check out Sauder's special Christmas Countdown Sale. You'll find timeless craftsmanship, elegant design, and durable construction in a selection of fine pieces on sale at unseasonably low prices.
Quality, ready-to-assemble furniture. At home in any setting and at a price you can live with.
That's the kind of bargain even Santa holds out for.

Model #4410 VIDEO GAME CART $29.99
Model #2903 TELEPHONE STAND $39.99
Model #4480 ENTERTAINMENT CENTER/ WALL UNIT $99.99
Model #2997 GUN CABINET $199.99
KORDEL FURNITURE
681-3266

PRAIRIE RAMBLING

by Gretchen Seito

Why it is called "Red Lake Falls," Middle River, "Roseau" and "Thief River Falls" and Crookston Falls was pronounced in 1896 some eastern settler wanted to name it "Red Lake Rapids." That was the name of the settlement on the east side of the Red Lake river near the Meehan Hotel. However, the settlement on the west side of the river, called "Red Lake Falls" a few miles downstream, for some was not chosen.

Legend of Red Lake Falls, Roseau, Middle River and Thief River Falls all involve the Sioux Indians for their settlements in the area.

Red Lake Falls, in the center of a township bearing this name, was incorporated as a village in 1881. Roseau, Middle River and Thief River spring on both the Red Lake and Clearwater rivers that supplied valuable water power.

Most rivers and lakes in Minnesota were named by the Indian inhabitants who usually described a characteristic of the river or lake. The Red Lake river is an exception. Native Americans named the Red Lake river after the Red Lake Falls.

When explorers, fur traders and voyageurs of the Northwest Company came to this area, they used the name "Mangamakite" sagaskon, Red water River. Translated into English it means "Red Lake." Indians were called by their name.

Not the Indians unwelcomed the name's meaning was French, "Riviere Rouge." The Red Lake River was known as of 1776 and Jean Baptiste Gerin's map of 1793 the name of the lake was written, "Lac Rouge."

Long before the Ajoutreas Fur Company came to the area, during the American Revolution, the Red Lake river's name was written in English on maps. From the years 1766 and 1767 Jonathan Carver mapped the Red Lake and Red Lake river, giving them exactly their present name.

Why natives called it "Red" can be uncertain until a missionary, Rev. Joseph A. Gilfillan, did some research. In 1823 in his best estimate, the Indians called the Red Lake River, Minnesota Sotonka, that Red Lake River means "Bloody River." This he wrote, referred to the "blood of Indians" in the wars between Sioux and Chippewa. Gilfillan's translation of Red Lake River, Red Lake is translated from the Ojibwe name which refers to the red and vermillion hues of the mineral water surface reflecting the color of the red sandstone shoreline.

But as Gary Gilfillan thought this "Mangamakite sagaiigan, Red-water Lake," perhaps alluded to reddish fur traders' tie and along the shore. In the Ojibwe language Mangamakite, red ocre weighs into the water. Adding explanation that the reddish color was given by stones flowing into the river from bogs on its north side, probably Gilfillan, the son of a fur trader, Gilfillan concluded it was not called Red Lake from any bright freight on its shores, but from a distinctly red tint of the water at times.

Red Lake River was the main waterway of eastern settlers who translated from Ojibwe to French to English. A river name that has kept its French translation is "Roseau."

The "Roseau River" appears on Thomas Jefferson's 1787 map. The Roseau River is also shown on David Thompson's map of 1814 with the name Reed river, translated from the French, which is a reed, a tall grass or stalk used for thatch or basket weaving, or musical instrument. It is the place-of-the-curlew-river, or briefly, Rush River. It is more accurately called Reed-grass River. In Map 6.38, Long's map of 1823, the Roseau River is shown as a tributary emptying in shallow edges of lake throughout the prairie region of Minnesota. During a canoe trip by geologist Warren Upham around all the lakes of Minnesota in 1879 and 1880, this geologist was observed in great abundance as many grasses growing right on neelow lake in height.

The name "Middle River" evolves as a tributary of the Red Lake River using a mark or determine distance. Thirds of an cents bearing turn over traveled on the great trail, called the Pembina Trail west of Thief River Falls. Middle River, a tributary flowing from S. Paul Gen carried goods brought by steerhoats from the east and south.

The Middle River was named by settlers who came in 1872. Middle River carts crossed it about halfway between Pembina and the crossing of the Red Lake river at Halma.

Middle River invariably was the name given to the river by settlers. In October, 1879, The railway village was also named for the stream that flows through the central and western part of Marshall county.

Thief River Falls, as we go in turn is the main complete site of all, and how our city got its name will be untold in a short time.

Much of the information for this article was taken from Warren Upham's Geographic Memoir" by Warren Upham, published in 1920. Upham spent several years traveling around the state to determine place names.

Your Times Advertisers care about our Community - Show you care - Shop with them.

MEALS FOR SENIORS

Thief River Falls

Your nutrition center: a place for meals information on services for older adults.

Friday, December 1: Swiss steak, parsley potatoes, squash, gingerbread with whipped topping.

Monday, December 4: Baked pork chop, mashed potatoes, broccoli/carrots, margarine*, frosted brownie, milk*.

Tuesday, December 5: Franklin pepper steak, rice, Oriental vegetables with melted margarine*, applesauce, dinner roll*, margarine*, milk*.

Wednesday, December 6: Baked fish, tartar sauce, Lyonnaise potatoes, green beans*, bread*, margarine*, Dixie's ice cream, milk*.

Thursday, December 7: Tater tot hot dish, cauliflower, cherry tossed salad, fruit cocktail, cookie, milk.

Friday, December 8: Baked turkey*, mashed potatoes*, gravy, peas and carrots*, dinner roll with margarine*, cranberry sauce, milk.

Meals are served at the nutrition program will serve pizza at noon on Tuesday, December 12 in the Hoyt's map of 1793 the name of the lake was written, "Lac Rouge."

Long before the Ajoutreas Fur Company came to the area during the American Revolution, the Red Lake river's name was written in English on maps. From the years 1766 and 1767 Jonathan Carver mapped the Red Lake and Red Lake river, giving them exactly their present name.

Why natives called it "Red" can be uncertain until a missionary, Rev. Joseph A. Gilfillan, did some research. In 1823 in his best estimate, the Indians called the Red Lake River, Minnesota Sotonka, that Red Lake River means "Bloody River." This he wrote, referred to the "blood of Indians" in the wars between Sioux and Chippewa. Gilfillan's translation of Red Lake River, Red Lake is translated from the Ojibwe name which refers to the red and vermillion hues of the mineral water surface reflecting the color of the red sandstone shoreline.

But as Gary Gilfillan thought this "Mangamakite sagaiigan, Red-water Lake," perhaps alluded to reddish fur traders' tie and along the shore. In the Ojibwe language Mangamakite, red ocre weighs into the water. Adding explanation that the reddish color was given by stones flowing into the river from bogs on its north side, probably Gilfillan, the son of a fur trader, Gilfillan concluded it was not called Red Lake from any bright freight on its shores, but from a distinctly red tint of the water at times.

Red Lake River was the main waterway of eastern settlers who translated from Ojibwe to French to English. A river name that has kept its French translation is "Roseau."

The "Roseau River" appears on Thomas Jefferson's 1787 map. The Roseau River is also shown on David Thompson's map of 1814 with the name Reed river, translated from the French, which is a reed, a tall grass or stalk used for thatch or basket weaving, or musical instrument. It is the place-of-the-curlew-river, or briefly, Rush River. It is more accurately called Reed-grass River. In Map 6.38, Long's map of 1823, the Roseau River is shown as a tributary emptying in shallow edges of lake throughout the prairie region of Minnesota. During a canoe trip by geologist Warren Upham around all the lakes of Minnesota in 1879 and 1880, this geologist was observed in great abundance as many grasses growing right on neelow lake in height.

The name "Middle River" evolves as a tributary of the Red Lake River using a mark or determine distance. Thirds of an cents bearing turn over traveled on the great trail, called the Pembina Trail west of Thief River Falls. Middle River, a tributary flowing from S. Paul Gen carried goods brought by steerhoats from the east and south.

The Middle River was named by settlers who came in 1872. Middle River carts crossed it about halfway between Pembina and the crossing of the Red Lake river at Halma.

Middle River invariably was the name given to the river by settlers. In October, 1879, The railway village was also named for the stream that flows through the central and western part of Marshall county.

Thief River Falls, as we go in turn is the main complete site of all, and how our city got its name will be untold in a short time.

Much of the information for this article was taken from Warren Upham's Geographic Memoir" by Warren Upham, published in 1920. Upham spent several years traveling around the state to determine place names.

Your Times Advertisers care about our Community - Show you care - Shop with them.

Rachen Dargusa, a ninth grade student at Franklin Middle school, participated in a discussion of the Counteract program, a program designed to provide students with information needed to make wise choices. Rachen was participating in a role playing situation in which students were divided into groups and given a situation to act out. Rachen was participating in a role playing situation in which students practice what they learned. Students are taught to check it out, talk about the consequences, suggest a positive activity and talk it through. Parents of students in the program are being asked to attend the final session of the program. Fifteen Chief Ken Dahlquist, Thief River Falls Police Department, will be the guest speaker at the final session, which will take place 7 p.m. Dec. 4 at Franklin Middle school for parents of students attending the school, and 7 p.m. Dec. 7 at its desmarais. The first session at Franklin Middle school was taught to sixth grade students, but in the future, the program will be taught to fifth grade students.

Tuesday, December 5: Tomato soup, peanut butter sandwiches, celery sticks, fruit cocktail, cookies and milk.

Wednesday, December 6: Hot dogs, buns, baked beans, fresh apple slices, cookies and milk.

Thursday, December 7: Beef and cheese nachos, shredded lettuce, Spanish rice, refried beans, fruit, cookies, milk.

Friday, December 8: Cheeseburgers, French fries, pickles, pickle with topping, milk.

Monday, December 11: Chicken nuggets, fresh broccoli, mixed carrots, whole kernel corn, milk.

Tuesday, December 12: Pizza, tossed salad with dressing, fruit, cookies, milk.

Wednesday, December 13: Ham and cheese on bun, hash browns, fresh apple slices, cookies, milk.

Thursday, December 14: Beef and cheese meatballs, shredded lettuce, Spanish rice, refried beans, fruit, cookies, milk.

Friday, December 15: Cheeseburgers, French fries, pickles, pickle with topping, milk.

Monday, December 18: Chicken nuggets, fresh broccoli, mixed carrots, whole kernel corn, milk.

Tuesday, December 19: Pizza, tossed salad with dressing, fruit, cookies, milk.

Wednesday, December 20: Ham and cheese on bun, hash browns, fresh apple slices, cookies and milk.

Thursday, December 21: Beef and cheese meatballs, shredded lettuce, Spanish rice, refried beans, fruit, cookies, milk.

Friday, December 22: Cheeseburgers, French fries, pickles, pickle with topping, milk.

Monday, December 25: Chicken nuggets, fresh broccoli, mixed carrots, whole kernel corn, milk.

Tuesday, December 26: Pizza, tossed salad with dressing, fruit, cookies, milk.

Wednesday, December 27: Ham and cheese on bun, hash browns, fresh apple slices, cookies and milk.

Thursday, December 28: Beef and cheese meatballs, shredded lettuce, Spanish rice, refried beans, fruit, cookies, milk.

Friday, December 29: Cheeseburgers, French fries, pickles, pickle with topping, milk.

State To Offer School For Air Traffic Control

With a $3.4 million appropriation from the state legislature, Minnesota will become one of only two eastern seaboard states spring at Flying Cloud airport in Eden Prairie. Minnesota will be the first state in the nation to offer the Federal Aviation Administration (FAA) academy in Oklahoma City, Ok.

The funding authorizes the FAA to contract with the Metropolitan Airports Commission (Metrocom) to establish an air traffic control candidates school at Flying Cloud and pay according educational expenses.

The FAA has a need for 2,000 air traffic controller specialists each year for the next 10 years. The FAA looks upon the new Minnesota air traffic controller training program as a pilot program and anticipates that it will be used candidates in its academy training working closely with Minnesota officials and educational institutions. Implementing the program will help the FAA meet its future need for air traffic controllers.

Introducing:
PAT NORBERG
New Owner
Of
FUTURE SHAPE
STOP BY AND WELCOME HER!
TONING 16 Sessions $32.00
TANNING 10 Sessions $19.95
futureshape
Figure salon
103 East 3rd Street 681-3872 Thief River Falls

We can make your IRA work harder so you don't have to work longer.
Don't settle for low interest on your IRA. I can show you a range of IRA plans that match your financial goals, and help you earn more for retirement. You can even have different IRAs for diversity. Call me today for the details.
REGAN BOSS
115 East Second Street
Thief River Falls, MN 56701
Bus: (218) 681-8554
(218) 681-8554
Edward D. Jones & Co.®
Member Securities Investor Protection Corporation

CALL
681-6000
SUN. SPECIAL NOON 3 PM
$5.00 - 1 item
coupon 10" one-topper 1 pizza for $9.00 + tax.
Additional items extra
Dine-in or carry-out. Not valid for delivery or any other discount. Expires Sunday 12 N.N. October 1989
Coupon - 25.00 off

We make your life healthier by providing your rx at the pharmacy of FREEDOM HOSPITALS satisfaction.
We make your life healthier by providing your rx at the pharmacy of FREEDOM HOSPITALS satisfaction.
CORNER DRUG
681-3123 or 681-3123
222 N. Labree T.R. Falls

LUNCH MENU

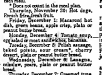

SCHOOL LUNCH LINE-UP

Goodridge

Pizza, Pecan stick sticks offered with cookies.

Pizza on square in the meal plan.

Tuesday, December 5: Hot dogs, French fries, peach bits.

Wednesday, December 6: Macaroni hot dish, green beans, apple crisp, pizza or peanut butter bread.

Thursday, December 7: Tomato soup, grilled cheese sandwiches, fruitcake.

Friday, December 8: Pizza sausage, baked potatoes, sour cream, cherry crisp, pizza or peanut butter bread.

Monday, December 11: Lasagna, salad, peach, pizza or peanut butter bread.

Tuesday, December 12: Creamed tuna on toast, peas, orange juice, fine Scripts cookies.

Wednesday, December 13: Chicken nuggets, mashed potatoes, fruit bowl.

Thursday, December 14: Ham and cheese, pasta chips, peas and carrots, pineapple chunks, milk.

Friday, December 15: Pizza, tossed salad, fruit cocktail, cookie.

Monday, December 18: Chicken and noodles, mashed potatoes, green beans, orange slices.

Tuesday, December 19: Pizza, tossed salad, fruit cocktail, cookie.

Wednesday, December 20: Ham and cheese, French fries, fruit bowl.

Thursday, December 21: Hot dogs, French fries, green beans, ice cream.

Friday, December 22: Pizza, tossed salad, fruit cocktail, cookie.

Monday, December 25: Chicken and noodles, mashed potatoes, green beans, orange slices.

Tuesday, December 26: Pizza, tossed salad, fruit cocktail, cookie.

Wednesday, December 27: Ham and cheese, French fries, fruit bowl.

Thursday, December 28: Hot dogs, French fries, green beans, ice cream.

Friday, December 29: Pizza, tossed salad, fruit cocktail, cookie.

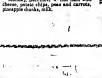

Help Out 4H's

Thorhult

Silverton 4-H Club will be in nursery rhyme at the Silver Creek church at 7 p.m. November 13. The nursing will be called in order by Jennifer Stephanie Vigen. Play pledges were led by Jennifer Vigen, Jennifer Vigen, Bridgette Sauer, Jennifer Swanson, Jennifer Olson, Bill Pasek, Andy Sell and Kade Farnsett and Anthony Kirkeide was held. Roll call response was "Name a nursery rhyme."

Old business items included fund raising, committee sign-up sheets, award banquet and celebration on the club for winning the community service. Fall Fun Festival committee, Gifts for sale, year's membership drive, Holiday Craft fair, pancake breakfast, Parade Christmas and Santa project meeting.

Leadership meeting was adjourned and a demonstration was given by Heather Hatfield on needle and thread, Jennifer Vigen on Knitting and Rachel Sandlan.

Heather Hatfield, reporter

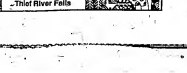

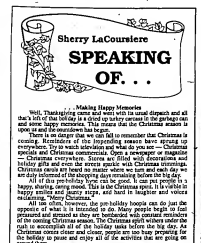

Sherry LaCourseiere

SPEAKING OF. . .

Making Happy Memories

Well, Thanksgiving came and went with its usual dispatch and all that's left of that holiday is a dog with turkey carcass in the garbage can and some happy memories. This means that the Christmas season is officially underway in our household.

Now there is no way we can be "ready" to remember that Christmas is coming. Reminders of the impending season have sprung up everywhere. Do we watch television and what do you see — Christmas specials and Christmas commercials. Open a newspaper or magazine and what do you see — Christmas ads. Go to the mall — Christmas holiday gifts and even the service people are wishing everyone Christmas greetings and bend so many where we turn and each day we are daily informed of the shopping days remaining before the big day.

All of this yuletidey hype can be good. It can put people in a happy mood and get them in the "spirit" of the season. It can be a time for giving and sharing, and there is laughter and vibrant exclaiming, "Merry Christmas."

All are often, however, the yuletidey hoopla can do just the opposite of what it is intended to do. Many people begin to feel overwhelmed and depressed by the time they have finished the purchase of the coming Christmas season. The Christmas spirit seldom comes close enough to accomplish all the holiday tasks before the big day. As Christmas comes closer and closer, people are too busy preparing for the holiday to pause and enjoy all of the activities that are going on around them.

Now I don't mean that you should not attend concerts of what seem to be a seemingly endless Christmas programs that put on added pressure. How many times have you heard your friends say, "I have all of my shopping done," or "My baking is done and in the freezer," or "My house has been decorated since and is the envy of the neighbors." Suddenly you realize your shopping isn't anywhere near done, your baking hasn't even been started, and the decorations are still in their boxes. Panic sets in.

There are some ways we can enjoy the days before Christmas without neglecting anyone and still have fun and have a merry time this Christmas one of the most memorable of all. First, set priorities. Make a list of those people you must buy for and those you want to buy for then. Do shop ahead of time. Don't stay home and bake cookies when you can take the kids to the Christmas tree lighting ceremony. The baking will wait. So what if you have a few less cookies this year. Don't choose to go shopping rather than to see the free manger scene with the Christmas pageant because you don't have the time. You'll find just the right thing anyway.

Why not plan to do Christmas baking as a family this year? The cookies and cakes may not be the most perfect representations of what they are some years, but I bet they will taste fit as good. Not only will this take care of the baking, it will be a time for fun.

Don't forget the Christmas cards and wrapping. Drag out the boxes and let hubby and the kids become the decorators this year. Oh, it may end turn up a little "House Beautiful," but the results will bring fun and joy to the family.

Do all shopping together. Give the kids some money and let them decide what they want for each person on the picture. Ask what they want to bought the gifts, or have every gift item you and choose a place to put them under the tree.

How about Christmas cards? You write the cherry notes to go with them and let the kids sign their names. Let them decide who they want to send a card to. Do the point of view matter in the decision? Do they want to send Christmas cards that can be displayed? Or make you an extra one for your mailbox? Or do they want to send a card to someone who is the same year after year or be remembered? Aren't memories made of unexpected happy bites rather than perfect decorations, gifts and food?

Sherry

Local Watershed Rep To Attend State Meeting

Seven members and advisors of the Red Lake Watershed district will attend the 19th annual meeting of the Minnesota Association of Watershed Districts (MAWD) in Duluth on December 7 and 8, in Arrowwood Lodge near Alexandria.

Attending the meeting will be Lloyd Wurth, Goodridge, board president; Ronald Fossum, Thief River Falls, vice president; Ronald Fossum, Arneson, Olson, and Norton Johnson, Crookston, board member; Lowell Johnson, administrator; and Neil Ostlie, legal counsel for the district.

Attendance at the convention will include seasoned district managers from around the state, members of the Minnesota state board of water and soil resources and personnel from state and federal agencies concerned with natural resources.

Rep. Loren Jennings of Harris will speak at the convention where proposed legislation that would establish a state fund for flood control projects will be discussed. The bill includes a landowner's bill of rights section that would provide for limited liability and duties to inform affected land owners of proposed flood control projects.

Another bill of interest at the convention will be Rep. Marcus Marsh's proposed bill giving the state an expanded role in protecting undisturbed wetlands. If passed, such legislation would substantially alter the drainage service watershed district could provide.

The two-day convention includes a business meeting, luncheon, seminars and exhibits.

Representatives of watershed districts in Minnesota, covering roughly one quarter of the around 34,000 square miles. They are local units of government responsible for initiating, implementing and coordinating water management projects.

SILVERTON. . .
Saturday, November 25th, Mr. and Mrs. Arnold Hoaness were among the guests at the Rod C. Nelson home in Silverton.
Newsletter to help Mr. and Mrs. Nelson, parents of Mrs. Peterson, celebrate their 50th wedding anniversary.
Open House was held on Sunday evening, were Karen Sandland and her father of Mesquite, NV, Linda Hagman, and Pam Kelly of Thief River Falls.

Ruthie's Christmas Boutique
501 South Duluh
Thief River Falls, MN
SUNDAY, DECEMBER 3RD 1:00 P.M. - 5:00 P.M.
* Handcrafted Dolls
* Quilted Amish Wall Hangings
* Unique Christmas Gifts * Christmas Decorations
Please Use The Patio Entrance

Rep. Dean Hertle of Crookstone listened intently to conversation during a town meeting on the area needs of education conducted by the Task Force on Education Opportunities. Hertle is meeting in Thief River Falls. Rep. Hertle was one of four members of the task force to attend the meeting.

WEDDING DANCE FOR
Roger & Cindy Olson
(Great Veterans)
Wed with Nuptials 10:30 A.M.
SATURDAY, DEC. 2, 1989
AT
MIZ ELLIE'S
Goodridge, MN
Music By "Borderline"
9:00 P.M. 'til Closing

Have a Natural Christmas
Get a fresh tree from
RAINBOW NURSERY
GIFT CERTIFICATES
"ROPING" Balsam 70¢ a Foot White Pine 90¢ a Foot
"WREATHS" $6.50 Each
"TREE DISPOSAL BAGS" $1.00 Each
For More Information CALL 681-4999
• Norway Pine
• Scotch Pine
• White Pine
• White Glued Spruce
• Blue Spruce
• Balsam
EXCELLENT SELECTION AND OUR PRICES ARE THE SAME AS LAST YEAR!
We Will Be Located In HUGO'S PARKING LOT
HOURS: Monday Through Friday 9:30 To 8:00
Saturday & Sunday 9:30 To 6:00

You Are Invited To Our
OPEN HOUSE
To Enjoy Coffee & Cookies And to Meet
Ed Neuenfeldt
Our New Executive Officer
Thursday, Nov. 30th
1:00 P.M. to 5:00 P.M.
At Our Thief River Falls Location
First Federal Savings and Loan Association
"WHERE THE BIG BLUE HAS THE ANS TEMPERATURE TRADITY FOUR HOURS A DAY"
BRANCH OFFICES AT RED LAKE FALLS - ROSEAU — WARROAD

TRF Girls Win Basketball Opener . . .

Prowlers Beat Ponies 61-28

Sophomore guard Jodi Kruts scored 29 points Monday to lead the Thief River Falls girls to a season-opening 61-28 high school basketball win at Warren.

Rhonda Rothschadl added 12 points and Alice Dunning grabbed 13 rebounds for the winners, who struggled at the start before putting the Ponies away with pressure defense in the second half.

Thief River Falls led only 9-6 through one quarter. It was 23-14 at halftime, with the Prowlers opening up a 38-22 third quarter spread. A 23-6 fourth quarter scoring difference made it a rout.

"Our shots weren't dropping in," said Thief River Falls coach Tom Schafer in describing the shaky start. "We were getting excellent shots, but they wouldn't fall."

The Prowlers' shooting percentage would rise, though, when Thief River Falls' press played a part in 38 Warren turnovers – many of them converted into fast break baskets.

"Our defense gave Warren trouble," noted Schafer. "We put pressure on the points, and fronted their low people. We had lots of steals and lots of fast break baskets off the press."

Thief River Falls was 27-for-60 from the field (45 percent) and 6-for-12 at the free throw line. Warren was 10-for-47 from the field (21 percent) and 8-for-16 at the line. The Prowlers had a 33-29 rebound edge, and they had a little trouble holding on to the ball themselves with 21 turnovers.

Next outing for the Prowlers will be their 1989-90 home opener Friday vs. Marshall County Central. Junior varsity play starts at 6:15 p.m., followed by the varsity contest.

Scoring

	1	2	3	4	T
TRF	9	14	15	23	61
Warren	6	8	8	6	28

TRF - Neene Arnold 2, Jodi Kruta 29, Becky Bjerken 4, Kathy Kvick 2, Rhonda Rothschadl 12, Amy Adams 2, Dawn Lambert 4, Alice Dunning 6.

Warren - Randi Potucek 8, Kris Stickler 2, Kim Carlson 4, Janelle Nelson 4, Beth Dalzell 1, Missy Abrahamson 4, Heather Swanson 4, Monica Jones 1.

Wrestlers Split Matches

A split in a double-dual format at Crookston Tuesday opened Thief River Falls' 1989-90 high school wrestling schedule.

Coach Lonnie Olson's Prowlers beat Warren 54-15, but lost to the host Pirates in similar 53-12 fashion. Highly-regarded Crookston shut out Warren 68-0 in the other portion of the meet.

Sophomore Joel Davis, junior Bill Kaushagen and senior Mark Davis all won twice for the Prowlers. Joel Davis pinned Matt Jones of Warren and Ramon Mata of Crookston at 119 pounds; Kaushagen pinned Bryan Hansen of Warren and decisioned Brian Gustafson of Crookston 6-1 at 125 pounds; Mark Davis pinned Shane Kiesow of Warren and decisioned Nathan Morlan of Crookston 11-6 at 140 pounds.

"Things went pretty much the way we expected," reported Olson. "The kids wrestled well. They were aggressive."

Other Thief River Falls wins over Warren included a pin by sophomore Matt Kaushagen at 160 pounds; decisions for juniors Einer Langelett at 130 and Brad St. George at 152; plus forfeits over the shorthanded Ponies for eighth grader Mike Klimek at 103 pounds, junior Blaine Parish at 112, freshman Lee Nieland at 145 and senior Brett Myer in the heavyweight match.

Thief River Falls will compete in the Mahnomen Invitational Saturday beginning at 9 a.m. before the Prowlers host East Grand Forks Sacred Heart and Cass Lake in their home opener Tuesday.

TRF 54, Warren 15

103 - Mike Klimek (TRF) by forfeit; 112 - Blaine Parish (TRF) by forfeit; 119 - Joel Davis (TRF) pinned Matt Jones 1:11; 125 - Bill Kaushagen (TRF) pinned Bryan Hansen :26; 130 - Einer Langelett (TRF) Adam Gaber 6-0; 135 - Mark McGregor (Warren) pinned Joel Fremstad 1:03; 140 - Mark Davis (TRF) pinned Shane Kiesow 1:02; 145 - Lee Nieland (TRF) by forfeit; 152 - Brad St. George (TRF) dec. Chad Kallstrom 5-2; 160 - Matt Kaushagen (TRF) pinned Dave Hapka 4:34; 171 - Brett Kallstrom (Warren) dec. Brett Mills 12-11; 189 - Joe Myhre (Warren) pinned Jarod Hahn 3:06; heavyweight - Brett Myer (TRF) by forfeit.

Crookston 53, TRF 12

103 - Martin Stuckey (Crookston) dec. Mike Klimek 18-2; 112 - Lenny Meine (Crookston) pinned Blaine Parish 3:29; 119 - Joel Davis (TRF) pinned Ramon Mata 3:10; 125 - Bill Kaushagen (TRF) dec. Brian Gustafson 6-1; 130 - Jeff Olson (Crookston) pinned Einer Langelett 3:36; 135 - Shane Doyea (Crookston) dec. Joel Fremstad 15-0; 140 - Mark Davis (TRF) dec. Nathan Morlan 11-6; 145 - Heath Hanson (Crookston) pinned Lee Nieland :35; 152 - Dana Patenaude (Crookston) dec. Brad St. George 10-0; 160 - Shawn Couette (Crookston) def. Matt Kaushagen 18-1; 171 - Dave Brown (Crookston) dec. Brett Mills 25-9; 189 - Andy Oman (Crookston) pinned Jarod Hahn 3:25; heavyweight - Mike Oevidson (Crookston) pinned Brett Myer 4:46.

MCC Girls Open With Prowlers

Marshall County Central girls will start their 1989-90 high school basketball schedule Friday when the Nordies tackle Class AA Thief River Falls in the Prowlers' gym.

It'll be a tough opener for the Nordies, acknowledged Marshall County Central head coach Tom Mjelde, who has two seniors back who were starters on last year's 17-5 squad – 5-8 forward Melinda Halfaday and 5-11 center Darcene Moen. Halfaday, who averaged 7.8 points per game as a junior, is expected to provide an outside scoring punch. Moen, who averaged 8.9 point and 7.4 rebounds per game, should provide an inside game.

But Mjelde is looking for some guards who will be able to handle the ball and run the offense, which will mean getting the ball to Halfaday and Moen.

"We're inexperienced at the guard position," admitted Mjelde. "We lost three good guards to graduation (Kari Boe, Tara Broderson, Taren Stennes). The girls we have need some game experience. Potentially we could be good enough to play with anybody once we get some experience."

Another key graduation loss was Kelli Anderson, the Nordies' leading scorer with a 13.3 average. Anderson and Boe were all-conference selections for an 11-1 North Border Conference championship team.

Other seniors looking for varsity playing time are 5-5 guard Kara Anderson, 5-9 forward Gina Peterson, 5-9 center Kris Peters and 5-4 guard Erika Lund.

Juniors who could contribute include 5-4 guard Missy Taggert, 5-8 forward Kinzie Anderson, 5-7 guard Lynde Pemberton and 5-2 guard Leah Anderson.

Marshall County Central home opener will be a Tuesday, Dec. 5, match-up with rival Marshall County Central.

RLCC Girls Rally, Win 47-45

A late-game Red Lake County Central rally lifted the Mustangs past Red Lake Falls 47-45 Tuesday in a girls high school basketball game played at Oklee.

Red Lake County Central trailed by 10 points with 3:58 remaining and still faced a five-point deficit with 30 seconds to go. But the Mustangs came up with three steals in the final half-minute and converted the Red Lake Falls turnovers into points for the dramatic come-from-behind win.

A basket by Lisa Whyte with 12 seconds to go was the actual game-winner, providing the Mustangs with a 46-45 edge. A turnover, followed by a Sarah Magers free throw in the final moments, iced it.

"That was one of the better comebacks I've seen," said Red Lake County Central coach Rick Koivisto.

Red Lake Falls had a 12-11 first quarter lead. It was tied 24-24 at halftime. The Eagles opened up a 40-34 lead as the third quarter closed, but the Mustangs out-scored the visitors 13-5 over the final eight minutes for the win – their first in two season-opening starts.

Whyte, a 5-6 junior, led the winners with 14 points. "Lisa really hustled; she had a nice game," said Koivisto.

Magers and Sara Radniecki both added 12 points to the Red Lake County Central attack, with Radniecki also grabbing 10 rebounds. Nikky Demarais of Red Lake Falls shared game-high scoring honors with Whyte by netting 14 points.

"It was a pretty ragged game by both teams," admitted Koivisto, whose team was 20-for-55 from the field (35 percent) and 7-for-15 at the free throw line. Red Lake Falls had just two free throw opportunities, making one of them.

Red Lake County Central will meet Fisher Thursday at Oklee.

Scoring

	1	2	3	4	T
Red Lake Falls	12	12	16	5	45
Red Lake Co. Central	11	13	10	13	47

RLF - Nikky Demarais 14, Leah Hoefer 4, Traci Czech 13, Amy Oscarson 10, Jenny Wolf 4.

RLCC - Sarah Magers 12, Sara Radniecki 12, Lisa Whyte 14, Jill Brand 9.

TRF Hockey Team Faces Lakers, Jacks

A Thursday opener at Detroit Lakes will kick off the regular season schedule for the 1989-90 Thief River Falls high school hockey team.

The Prowlers start the season after two scrimmage sessions against Alexandria and a Section 8 jamboree outing against East Grand Forks over the weekend.

Thursday's opener will include a 5:15 p.m. junior varsity game, followed by the 7:30 varsity face-off.

Thief River Falls coach Glenn Chiedo said he will start the regular season with the same lines he used in the jamboree – senior Aaron Janisch centering junior Cory Poole and senior Wade Jorde; junior John Seaverson with senior Chad Kleinvachter and freshman Aaron Broten; senior David Stengrim between senior Mike Howe and sophomore Troy Bertram. A fourth line includes senior Roger Anderson and juniors Jerod Kolden and Jamie Thornton.

Seniors Jeff Novak, Paul Kezar, Todd Maek and Derek Lee, plus juniors Jamie Harder and Mark Daniels will make up the defense pairs. Harder missed the weekend activity because of a thigh injury.

Junior Jay Lusignan will be in goal against the Lakers. Junior Ryan Haugen will be sharing playing time with Lusignan this winter.

Thief River Falls' home opener Saturday against Bemidji will also feature a 5:15 p.m. junior varsity game and a 7:30 p.m. varsity match-up.

Skippers Win Second Game

Middle River girls made it two wins in two 1989-90 starts Monday with a 64-21 high school basketball win over Tri-County/Strandquist at Karlstad.

A 61-52 season-opening winner over Red Lake County Central last week, the Skippers held the Rabbits to five or fewer points in three of the four quarters. Middle River had a 14-2 lead at the first quarter stop, had a 30-13 halftime cushion and opened up a 49-16 third quarter spread.

Three Middle River scorers reached double figures as Darel Hanson collected 16 points, Kim Peterson 15 and Nanette Berg 12.

Middle River shot 43 percent from the field, hitting 26 of 60 attempts, and had a 12-for-18 night at the free throw line. Tri-County/Strandquist was just 7-for-22 at the line.

Tom Neibauer was ready to accept the win, but the Middle River coach wasn't satisfied with the Skippers' per-

(Continued on Page 15)

Pioneers To Face Strong Iowa Teams

Tough competition will greet the Northland Community College men's basketball team when the Pioneers start their 1989-90 season with a weekend appearance at the four-team Iowa Lakes Invitational in Estherville, IA.

Northland will meet Indian Hills in the 6 p.m. tournament opener Friday. Iowa Lakes will play Iowa Western at 8. Saturday's schedule includes the third place game at 2 p.m. and the championship game at 4.

"We really don't expect to win any games this weekend," said Northland coach Chet Engelman. "We're facing three very good teams. If we play well, winning is not out of the question, but we're more concerned with going out and playing with good intensity and good execution. If we can do those two things, the outcome will take care of itself. We just hope to be competitive."

Against Indian Hills, Northland will be facing one of the top teams in Iowa, a team that is already off to a 6-0 start against top-notch competition from Kansas and Illinois, and a team that features three players who have signed early NCAA Division I college tenders.

Iowa Lakes and Iowa Western both started the year 4-1.

Engelman will start a line-up that includes 6-7 Wade Grinde at center, 6-6 Ken Gales and 7-1 John Davis at forward; 6-4 Chris Nelson and 6-0 Jonathon Marshall at guard. Marshall, a transfer student from Mississippi Gulf Coast Community College, is listed as the only freshman in the starting unit. Grinde is a sophomore, but new to the Northland line-up as a transfer student from the University of North Dakota. Grinde is from Plummer and Nelson is a returning Minnesota Community College Conference all-state selection from Thief River Falls. The other three are all Dearborn Heights, MI products.

Rest of the Northland team members who will also see action this weekend are Jay Brintley (Dearborn Heights), Paul Miller (Ada), Jim Stewart (Lancaster), Brian Benscoter (Detroit Lakes), Kelly Dahl (Newfolden) and Paul Davis (Fergus Falls Hillcrest). Brintley is a sophomore transfer from Macomb Junior College in Michigan; the others are freshmen.

Freshmen Steve Comstock (Howard Lake) and Eric Hall (Marion, IN) are not expected to make the trip because of illness.

Northland will play nothing but road games through Jan. 12. The Pioneers' home opener will not occur until a Monday, Jan. 15, match-up against the Grand Forks Air Force Base.

In addition to the Iowa Lakes invitational, the season-opening string of Northland road trips will include games against North Dakota State School of Science in Wahpeton, Willmar, Rainy River in International Falls, North Dakota State University-Bottineau and and appearance at the Minnesota Community College Northern Division Invitational in Grand Rapids.

NCC Women At Iowa Lakes For Two Games

A two-game weekend series against Iowa Lakes in Estherville, IA will open the 1989-90 season for the Northland Community College women's basketball team.

First-year Northland coach Sue Barnd will put the Pioneers on the court Friday at 4 p.m. and Saturday at 12-noon.

A starting Northland line-up will feature 5-3 sophomore Kim Jenkins (Warren) and 5-4 sophomore Anglo Nelson (Newfolden) at the guards, 5-10 sophomore Anglo Stratton (Grygla) at center, 5-8 freshman Gina Wing (Shakopee) and 5-7 freshman Kim Koehmstedt (Middle River) at forward.

Freshmen Kerry Nelson (Middle River), Sheryl Wilchski (Lancaster) and Dawn Carlson (Lancaster) round out the eight-member Northland squad.

"Things are going well," said Barnd. "We're starting to get the wrinkles out now. Our numbers hurt us, but I think we'll be competitive."

Barnd said the Pioneers' personnel fits the run-and-shoot style of basketball she prefers to employ. Northland will score some points, she predicted, but short numbers and lack of height may create defensive shortcomings.

Northland will not make a home appearance until a Monday, Dec. 11, match-up with the Concordia College junior varsity.

Area Sports Briefs

TRF Girls Lose JV Season Opener

Thief River Falls girls junior varsity high school basketball team lost 23-25 Monday in their 1989-90 season opener at Warren. [illegible] 21.

Freshmen Boys Beat MCC 50-46

Troy Greene scored 17 points and Shane Zutz had 15 Monday as the Thief River Falls boys freshman high school basketball team opened its 1989-90 schedule with a 50-46 win over Marshall County Central in the city auditorium.

Marshall County Central has a 12-7 first quarter lead, but Thief River Falls went ahead 23-22 at halftime and had a 36-30 third quarter edge. [illegible]

TRF Boys Participate In Jamboree

Thief River Falls boys high school basketball team edged Tri-County 26-25 Monday in the opening portion of the Kennedy Jamboree.

Argyle decisioned Stephen 27-23 and Hallock/Kennedy out-scored Kittson County North 38-24 in the other two [illegible]

It was the [illegible] for the Prowlers, [illegible] Saturday.

Coach Tom [illegible] open their 1989-90 [illegible] schedule Tuesday [illegible]

Jerod Lunsetter Is Academic All-State

Jerod Lunsetter, a 145-pound senior from Grygla/Goodridge, was named to the 1989 Minnesota Nine-Man Academic All-State high school football team, it was announced this week.

Each of the five classes of Minnesota high school football – AA, A, B, C and Nine-Man – had an Academic All-State [illegible]

Other northwestern [illegible] players who [illegible] combination [illegible] achievements [illegible] Argyle; Ryan [illegible] bush; Jason [illegible] John Clark, [illegible]

Deer Hunters Group Meets Tonight

Annual chapter meeting will be held tonight (Wednesday) at 7 p.m. at the Eagles for the Thief River Falls Chapter of the Minnesota Deer Hunters Association.

There will [illegible] Lunch will be served. [illegible] are urged to attend.

Freshmen Girls Lose To Warren

Warren came from behind to beat visiting Thief River Falls 29-26 Tuesday in a season-opening freshman high school girls basketball game.

Leslie Ammerman scored 10 points and Kim Hoefer had 8 as Thief River Falls took a 6-2 first [illegible] carried a 12-10 [illegible] Warren was ahead [illegible] quarter.

Thief River Falls will host Marshall County Central Friday in a [illegible] game at the city auditorium.

Sports Boosters Meet Thursday

Thief River Falls girls high school basketball coach Tom Schafer will be the guest speaker Thursday during the 12-noon Thief River Falls Sports Boosters luncheon meeting at the Elks Club.

The public is invited to attend the meeting.

Hockey vs. Rainy River . . .

Northland Hosts Series

A two-game weekend series against Rainy River at the Thief River Falls Sports Arena will open the 1989-90 season for the Northland Community College hockey team.

Games at 7:30 p.m. Friday and 1 p.m. Saturday will not count in the Minnesota Community College Conference standings – the two teams will meet later this winter in a two-game MCCC series at International Falls.

Northland will start the year minus two performers – sophomore forward Greg Trostad from Grand Forks Red River and freshman defenseman Darrin Palm of Roseau. Trostad, one of the Pioneers' top skaters, dislocated a shoulder in practice last week. Palm decided to leave school earlier this week.

Lines in place for the Northland openers will find sophomore Dean Speidel (Jamestown, ND) centering freshmen Tyrone Abrahamson (Roseau) and Rick Looker (TRF); Troy Hanestad (TRF) skating between Don Avery (Red River) and Randy Yanish (EGF) on an all-sophomore unit; Brent Parsons (Moorhead) with Brian Olson (Roseau) and Jarrod Chartier (Cloquet) on an all-freshman line; and sophomore Jay Parkinson (Grand Rapids) centering freshmen Tony Kozojed (TRF) and Scott Engman (Williston, ND). Freshman Warren Maher (Northway, Alaska) will be a spare forward.

Northland coach Bill Olson will rotate five freshmen defensemen into the game: Jason Breyor, Doug Kuhn and Dan Adams from Red River, Troy Nelson (Jamestown) and Robb

(Continued on Page 13)

First 8-ball pool tournament of the winter season was staged Sunday at The Club Cafe & Billiards, located in the Thief River Falls Elks Building. Owner/operator Bill Moreau of The Club Cafe & Billiards congratulated A Division winner Jim Williams of Warroad (top photo) and B Division winner David Flategraff, a Thief River Falls Technical College student (bottom photo). After beating Mike Holmgren in the B Division finals, Flategraff moved up to the A Division for a runner-up finish behind Williams. The event drew 24 participants. Moreau said he will offer tournaments as a regular feature throughout the winter. (Submitted photos).

Thief River Falls Sports Calendar

Wednesday, Nov. 29	Thursday, Nov. 30	Friday, Dec. 1	Saturday, Dec. 2
	LHS Hockey at Detroit Lakes, 7:30 p.m.	NCC Hockey vs. Rainy River, 7:30 p.m. LHS Girls Basketball vs. MCC, 7:30 p.m. NCC Women's Basketball at Iowa Lakes, 4 p.m. NCC Men's Basketball at Iowa Lakes Invite	LHS Wrestling at Mahnomen Invitational, 9 NCC Women's Basketball at Iowa Lakes, 12 NCC Hockey vs. Rainy River, 1 p.m. LHS Hockey vs. Bemidji, 7:30 p.m. NCC Men's Basketball at Iowa Lakes Invite

Huskies Should Be Strong

A year ago the Goodridge boys were 6-0 champions in the North Tri-County Conference and 7-1 runner-up finishers to Fisher in the Polar Conference en route to an impressive 15-5 high school basketball season. But matched up against East Grand Forks in the District 31A quarterfinals, the Huskies' fine year ended in a 54-50 loss.

Beginning his fourth year at Goodridge, Huskies coach John Rahn is looking to duplicate that kind of regular season success, but also wants to follow that with post-season wins.

"We're hoping to do well," said Rahn, whose team will open the 1989-90 season Friday at home against Climax. "This team has the potential to challenge for (District) 31 this year. I think it's going to be a very good year if we can stay away from injuries and keep everybody eligible. We're very optimistic."

However, Goodridge might not be ready for a fast start. Success enjoyed by the Grygla/Goodridge football cooperative this fall took a bite out of the start of basketball drills. "We're behind right now," acknowledged Rahn.

But Rahn has an experienced team work with, a squad that includes 5-11 senior Jon Sigerud, 5-10 senior Craig Berndt and 6-2 senior Randy Johnsrud. All three picked up all-conference honors last winter – Sigerud in both the North Tri-County and the Polar Conference while earning team MVP honors; Berndt in both the Polar and North Tri-County Conference, were he was named conference MVP; and Johnsrud in the North Tri-County Conference while leading the Huskies in rebounding and blocked shots.

Berndt averaged 12.7 points per game and Sigerud carried an 11.8 average. Berndt also led the team in assists.

Graduation took Paul Henrickson, a North Tri-County All-Conference pick and David Vigen, a Polar All-Conference choice, along with Jon Groz and Rob Ryan, both listed as honorable mention performers in both conferences.

Joining forces with Sigerud, Berndt and Johnsrud will be 6-0 seniors Shannon Henrickson and Ross Ryan, 5-11 junior Kurt Quam, 6-2 junior Tim Parnow, 6-1 1/2 sophomore Donavan Quam, who grew 4 1/2 inches since last year and is projected as the Huskies' point guard, and 5-11 sophomore Brandon Blaine.

A number of strong teams will challenge the Huskies' quest to match, or surpass, last year's success, warned Rahn, who said Clearbrook/Gonvick, Red Lake County Central and Red Lake Falls will be North Tri-County Conference contenders, while Fisher, Climax and Valley North will be looking for a Polar Conference crown.

"We're going to have to work for it," said Rahn, "but if the kids work hard and put an effort in, this could be an outstanding year."

NCC Hockey

(Continued from Page 12)

Coltom (TRF).

Sean Lovin (Devils Lake, ND) will start in goal for the Pioneers Friday, with Steve Hareland (Fargo Shanley) scheduled to play Saturday. Tim Fuchs (Jamestown), a third member of a freshman goaltending trio, will also be on hand this weekend.

"I think we'll be okay," said Northland coach Bill Olson. "We should have three solid lines. The loss of Trostad (sidelined indefinitely) hurts, but there's nothing we can do about that. We won't be 21-0, but I think we'll win some games."

Boys Basketball . . .

Middle River Opens Friday

Three Middle River starters on last year's 13-8 team were lost to graduation, but the Skippers will still have three starters back when they open the 1989-90 boys high school basketball season Friday against Lake of the Woods in Baudette.

Andy Larson and Paul Sparby, a pair of 6-1 seniors, were both North Border All-Conference performers a year ago with 14-point scoring averages. And joining them this winter is 6-0 senior Bruce Borowicz of Strandquist, a member of the Middle River/Strandquist cooperative football program this fall who remained with the Skippers for basketball.

Borowicz adds another starter to the Middle River line-up, putting the Skippers among the list of contenders in North Border Conference and District 32A.

"I don't think we're the favorite in the conference or district, but I think we have the potential to be one of the top four or five teams," said Middle River coach Eldon Sparby, who tabbed Roseau, Marshall County Central, Warroad, Hallock/Kennedy and Argyle as the area front-runners this winter.

"Our three returning starters are better than average shooters," pointed out Sparby. "They should give us some good perimeter shooting this year, and they'll provide us with some strong leadership."

Middle River has a wealth of depth and some pretty fair talent at the guards, but the Skippers may run into problems against big, physically-strong teams. Only one Middle River starter is expected to be shorter than six feet, but none of them will be taller than 6-1.

Joining the three returning starters will be 5-10 senior Jason Coltom, 5-8 senior Scott Larson, 5-6 senior Jason Wagner, 5-10 junior Wade Walton, 6-0 sophomores Gilbert Olson and Jarrett Walton, 5-8 freshman David Blazek, 6-1 freshman David Nelson and 6-0 freshman John Sparby.

After the early opener against Lake of the Woods the Skippers will be idle until they host Badger in their home opener Dec. 15.

Mustangs Wrestle At Warren, Bagley

A Friday dual at Warren and a Saturday Invitational at Bagley will start the 1989-90 high school wrestling season for the Oklee-Plummer Red Lake County Central cooperative.

The Charles Bishop-coached Mustangs will field a young, but experienced squad this winter.

Three experienced seniors on hand include 125-pound Chad Hammer and 145-pound Jason Slover, the Mustangs' co-captains, plus Brad Duden, a heavyweight who was the Mustangs' leading winner a year ago when he surpassed the 20-victory total and was their lone Region 8A place finisher.

Senior Steve Westlund, a 140-pounder, is out for wrestling for the first time.

Jona Bernier, who wrestles at 119 pounds, is the top junior back. Shane Fore has some experience at 171 and Ryan Nelson is out for the sport for the first time.

"We don't have a lot of kids in the upper two grades," conceded Bishop.

But three sophomores with two years of varsity experience under the belts include Bernie DeHate at 189 pounds, Ryan Bjerklie at 130-135 pounds, and Lee Vettleson at 160.

Other sophomores vying for mat time include 112-pound Jeremy Jensen, 130-pound Tony Plante and 171-pound Jeff Kvasager.

In the lower weights, eighth grader Adam Lundeen already has a full year of varsity experience at 119 pounds; freshman John Cervantes will vie with Jensen for the 112-pound spot; and the 103-pound slot is up for grabs among eighth graders Paul Konickson and Darrin Hofstad, along with seventh grader Eric Reinbold.

"We're setting our sights on a .500 season," offered Bishop. "We haven't had a .500 season for a couple of years, so we've got to get back to that level before taking the next step."

But while the Mustangs still might not be ready to challenge the top teams, there's plenty of opportunities to shine individually, mentioned Bishop.

TRFAHA Youth Hockey News

All six Thief River Falls Amateur Hockey Association (TRFAHA) traveling teams were in action over the weekend – the first regular season outings of the year for many of the teams.

Bantam A

Thief River Falls VFW Bantam A team won in lopsided fashion at Bemidji Saturday afternoon, then split on a two-game Sunday outing in the Fargo/Moorhead area.

Jeff Twomey and Jason Svir both had three-goal hat tricks as Thief River Falls handled Bemidji 14-2. Barry Rhineberger, Brett Torkelson and Marc Seaverson all had two goals. Nathan Knutson and Marc Haugen both scored one. Jeremy Olson and Jeff Stengrim both collected three assists, while Rick Ostby and Haugen both had two. Ross Boldt and Jeff Lundgren shared the goaltending as Thief River Falls out-shot Bemidji 63-7.

Sunday afternoon, host Moorhead held off a Thief River Falls comeback bid for a 4-3 win. Svir, Ostby and Seaverson scored the Thief River Falls goals. Knutson had two assists. Boldt made 21 saves; the Moorhead goalie stopped 20 shots.

That evening, Thief River Falls overcame a slow start to put away Fargo North 8-2 at the Coliseum. Ostby and Knutson both had two goals and an assist. Torkelson, Svir, Haugen and Olson added single goals. Boldt and Lundgren combined for 13 saves; the Fargo North netminder stopped 25 shots.

Thief River Falls VFW Bantam A team, 3-1, will compete in the Moorhead Invitational this weekend, facing Fargo South in an 8 a.m. tournament opener Saturday.

Bantam B

Weekend wins over Crookston, Fargo South and Moorhead put the Thief River Falls American Legion Bantam B team at 4-0 for the year.

Jared Lee and Shane Pederson both scored twice, while Jason Niemi, Scott Grand, Darin Feragen, Guy Gustafson and Mark Sullivan all had single goals in a 9-0 Friday afternoon win over visiting Crookston. Brent Kleinvachter had a pair of assists and Eric Dowers finished with a 10-save shutout.

It was another one-sided victory Sunday at Fargo South, where Kleinvachter and Sullivan both scored twice in an 8-0 Thief River Falls win. Niemi, Gustafson, Pederson and Lee also scored, with Niemi and Chris Thompson both collecting two assists. It was another 10-save Thief River Falls shutout – this one going to Brad Svir.

Second half of the Sunday doubleheader was a 3-2 Thief River Falls overtime win over Moorhead on a tie-breaking goal by Niemi with 1:30 left in an eight-minute sudden-death overtime period. Sullivan scored twice, with Niemi and Kleinvachter both drawing two assists. Dowers stopped 27 Moorhead shots.

Thief River Falls American Legion Bantam B team will be in Red Lake Falls for a 6 p.m. game Thursday and will be in Fergus Falls this weekend for games Saturday at 9 p.m. and Sunday at 2:30.

Bantam B-II

First game of the season for the Thief River Falls Bantam B-II team Sunday was a 5-2 loss to visiting Grand Forks.

Guy Drevlow and Corey Olson scored the Thief River Falls goals. Ryan Skibicki was in the nets.

Next game listed on the Thief River Falls Bantam B-II schedule is a Saturday, Dec. 9, match-up with Moorhead.

Pee-Wee A

Chance Keefe had a 25-save shutout Sunday afternoon as the Thief River Falls Eagles Pee-Wee A team stopped host Fargo South 4-0.

Kaine Martell had a three-goal hat trick performance for the winners. Wyatt Smith scored once, and Nick Chlodo had two assists. The Fargo goalie made 18 saves.

Thief River Falls was a 3-1 winner at home over Crookston Friday afternoon as Chad Hanson, Tim Barry and Jason Cota picked up single goals. Keefe handled 11 shots; the Crookston goalie had 15 saves.

A weekend schedule for the Thief River Falls Eagles Pee-Wee A team will include a 1:15 p.m. game at Alexandria and a 7:30 p.m. game at Fergus Falls on Saturday, followed by a 12:45 p.m. rematch with Fergus Falls Sunday.

Pee-Wee B Gold

Road losses at the hands of Moorhead and Fargo North opened the 1989-90 season for the Thief River Falls Elks Pee-Wee B Gold team.

Cory Jenkins and Josh Melby scored goals, but Thief River Falls dropped a 5-2 decision to Moorhead. Brad Inglis was in the Thief River Falls nets.

Second half of the doubleheader was a 7-5 defeat at the hands of Fargo North. No scoring details were made available from the second game.

Weekend schedule for the Thief River Falls Elks Pee-Wee B Gold team will include an 11:45 a.m. game Saturday in Alexandria, a 6 p.m. game Saturday in Fergus Falls and a 12:30 p.m. game Sunday rematch with Fergus Falls.

Pee-Wee B Blue

Two 7-1 losses at Fargo North and Moorhead Sunday kicked off the Thief River Falls Pee-Wee B Blue schedule.

Thief River Falls goals were scored by Ryan Poole and Andrew Dally. Shane Duffy played goal.

A weekend series in Fergus Falls for the Thief River Falls Pee-Wee B Blue squad will include a 7:30 p.m. game Saturday and an 11 a.m. game Sunday.

Squirts In-House

Season-opening games are planned Saturday in the Thief River Falls Squirts In-House program.

At the Sports Arena that morning, Pepsi plays Bridgeman at 8 a.m. and Pizza Hut hosts Red Lake Falls at 9:30. At the Old Arena it'll be Hardee's vs. Fosston at 10:15 a.m.

City League Hockey

Standings

	W	L
McDonald's/KTRF	2	0
Soo Line	2	0
Generals	1	0
KKAQ	1	1
Voecks	1	1
Young Guns	0	1
Wennbergs	0	1
Rude Construction	0	1
Silver Bullets	0	2

Results

Wednesday, Nov. 22 - KKAQ 20, Silver Bullets 3.

Sunday, Nov. 26 - Generals 15, KKAQ 10, Voecks 21, Silver Bullets 4, Soo Line 13, Wennbergs 10; McDonald's/KTRF 22, Young Guns 6.

Schedule

Wednesday, Nov. 29 - (8:30 p.m. Old Arena) Rude Construction vs. Wennbergs.

Sunday, Dec. 3 - (7 p.m. Sports Arena) Rude Construction vs. Young Guns, McDonald's/KTRF vs. Soo Line. (7 p.m. Old Arena) KKAQ vs. Voecks; Silver Bullets vs Wennbergs.

Thief River ELKS CLUB Falls, Minn.
B.P.O.E.
SERVED EVERY SATURDAY 11:30 A.M. - 1:30 P.M. Hamburgers
SERVED THURSDAY & FRIDAY 5:30 - 9:00 P.M. Steak · Shrimp · Chicken Kiev Pork Chops & Fern Burgers

PENNY'S PLACE
ST. HILAIRE, MN 964-5250 or 964-5251
Sun., Dec. 3rd
"FIRE"
(8-12)

RUSTY NAIL bar & lounge
Friday & Saturday, DECEMBER 1ST & 2ND
"ALLIES"
9-1

V. F. W. CLUB
JOIN US...
Tuesday: GAME NIGHT........7:30
Wednesday: SMEAR TOURNAMENT....7:00
FRIDAY: FISH FRY
FRIDAY, DECEMBER 1ST
DANCE TO "NIGHT FEVER" 9-1
Saturday: GAME NIGHT........7:30
Open Monday - Saturday 11:A.M. - 1 A.M.
Post #2793 Thief River Falls, MN

WE'RE PLAYING SANTA!
1990 CADILLAC BROUGHAM
4-Dr., Fully Equipped, Rear Wheel Drive, 350 Fuel Injected Engine
Retail........$31,477
N. Mtr. Disc......$2,947
Factory Cash.....$1,000
YOUR PURCHASE PRICE $27,530
A CLASSIC TOUCH FOR THE '90's CADILLAC BROUGHAM
1990 BUICK CENTURY — YOUR PURCHASE PRICE $13,599
1990 CHEV. PICKUPS — 10 NEW FULL-SIZED CHEV. PICKUPS • EXTENDED CABS • REGULAR CABS • SHORT BOXES
1990 CHEV. LUMINA, 4-DR. — YOUR PURCHASE PRICE $12,999
1990 PONTIAC GRAND AM — YOUR PURCHASE PRICE $11,699
1990 OLDSMOBILE DELTA 88
4-Dr., V-6, Auto., Air, Cruise, Tilt, Pwr. Wind., Pwr. Locks, Rear Defog, Alum. Wheels
Retail........$18,530
N. Mtr. Disc......$1,631
Factory Cash.....$1,000
YOUR PURCHASE PRICE $15,899
STOP OUT!! NEW CAR SALES HAVE BEEN GREAT!! OF COURSE THAT LEAVES US WITH A TREMENDOUS SUPPLY OF USED UNITS, A LOT OF ONE OWNERS, DON'T MISS THESE SAVINGS!
NEW CAR TRADE-INS—READY TO GO
1981 FORD THUNDERBIRD $1,895
1987 CHEV. CONVERSION VAN $11,999
1985 OLDS. 98 REGENCY BROUGHAM Fully Equipped, Leather $6,499
1981 CHEV. 1/2 TON PICKUP $3,899
1988 CHEV. CELEBRITY PRE-WINTER CLEARANCE! $6,999
1987 GMC—CABALLERO EL CAMINO EXCELLENT CONDITION! $8,499
1988 TOYOTA 4X4 $8,499
1981 CAPRICE CLASSIC $1,749
1987 BUICK PARK AVENUE $12,499
1982 MERCURY GRAND MARQUIS 4-Dr. Fully Equipped! $1,995
1980 FORD COURIER PICKUP $1,599
1985 CHEV. CAPRICE WAGON $5,999
FINANCING AVAILABLE
GM Parts
Mr. Goodwrench
YOUR FULL LINE GM DEALER
NORTHERN MOTORS, INC.
HWY. 1 & 59 W. THIEF RIVER FALLS, MN 681-4820

Grygla/Goodridge Football Wrap-Up . . .

Berndt Heads Blue Devils' Statistics

Dreams of an appearance in the Prep Bowl high school football playoff finals at the Metrodome have not materialized, but back-to-back unbeaten regular season Top of the State Conference championship finishes for the Grygla/Goodridge cooperative program has provided the Blue Devils and their followers with two years worth of memorable moments.

That quest for a title game appearance in Minneapolis ended in abrupt fashion a year ago in a first-round post-season loss at the hands of Argyle. This time the Blue Devils added a Section 8 title to their conference championship and beat Verndale 42-20 in the state Nine-Man playoff quarterfinals before losing a 21-6 season-ending semifinal decision to AlBrook.

"The loss was tough on the kids," said Grygla/Goodridge coach Darwin Hagen. "They were one game away from the Dome. But I think they recovered quicker this year than they did after losing to Argyle last year."

During the regular season the Blue Devils swept through nine Top of the State Conference wins over Badger/Greenbush 14-0, Kittson County North 30-14, Hallock/Kennedy 46-28, Stephen 30-12, Argyle 36-14, Valley North 36-14, Marshall County Central 40-6, Tri-County 42-6 and Middle River/Strandquist 8-0.

Post-season play started with a quick rematch against Middle River/Strandquist. The Blue Devils won the first-round Section 8 semifinal game 43-8. They shut out Argyle 12-0 in the championship game to reach the eight-team state quarterfinal field and wound up with a 12-1 overall finish.

Hagen said the recently-completed 1989 season surpassed preseason expectations. "It went better than anticipated," he admitted. We felt we had a shot, but we figured on a couple of losses."

Another big season from Craig Berndt sparked the Blue Devils. The 170-pound senior runningback put together consecutive 1,000-yard seasons, netting 1,503 yards on 239 carries this fall, a 6.3-yard average. He first gained attention by rushing for 1,043 yards as a junior after a 199-yard sophomore season, putting his three-year varsity rushing total at 2,772 yards.

Berndt also scored 21 touchdowns this fall.

"He's done a lot for us," acknowledged Hagen in describing Berndt's contributions to the Blue Devils' success. "He's a strong runner, real shifty. It was hard for people to get a real solid shot at him."

Berndt was the center of attention in the Grygla/Goodridge offense, but he wasn't the Blue Devils' only effective weapon. Chris Aune, a 180-pound junior runningback, rushed for 859 yards; Jon Sigerud, a 150-pound senior quarterback, netted 846 yards on 50 percent passing (48-for-96), including 13 touchdown passes; and Shane Wilkens, a 150-pound sophomore end, caught 17 passes for 306 yards.

But the real key to the Blue Devils' success this fall, according to Hagen, was the development of the offensive line. "Our line really came along," he said, citing a unit that featured 215-pound senior Greg Monson at center, 180-pound senior Ross Ryan and 190-pound senior Brad Holte at guards, Wilkens at one end, with 165-pound sophomore Brandon Blaine and 250-pound senior Rick Sjulestad sharing time as the play-shuttling other end.

Defensively the Blue Devils came into the 1989 season minus several starters from their 1988 championship team, but the veterans who returned – Sigerud, Monson and 145-pound senior Jerod Lunsetter – played strong football to cement a unit that gave up an average of just 11 points per game.

Ryan led the Grygla/Goodridge defense with 142 tackles. Monson was second on the hit parade with 121 tackles. Sigerud led the Blue Devils with seven interceptions and 4 1/2 quarterback sacks. Mitch Bernstein, a 140-pound sophomore, had five interceptions.

Graduation will take eight seniors, most of them key performers, out of the Grygla/Goodridge line-up, and only two juniors were starters this fall. But Hagen still says the Blue Devils will still be a factor in 1990 with the development of a strong sophomore class. "I think we'll still be able to compete," he said.

Rushing

	att	yds	ave
Craig Berndt	239	1,503	6.3
Chris Aune	160	852	5.4
Jon Sigerud	91	335	3.7
Justin Lunsetter	30	131	4.6
Mitch Bernstein	25	88	3.5
Jerod Lunsetter	8	60	8.8
Scott Rindahl	17	30	1.8
Aaron Ostby	1	2	2.0
Jeremy Engelstad	2	2	1.0

Passing

	att	comp	yds	%	int
Jon Sigerud	96	48	846	.50	8
Mitch Bernstein	8	3	52	.38	1

Receiving

	att	yds	ave
Shane Wilkens	17	306	18.0
Brandon Blaine	10	181	18.1
Jerod Lunsetter	8	213	26.6
Craig Berndt	7	63	9.0
Ricky Sjulestad	3	56	18.7
Robbi Landerud	2	31	15.5
Justin Lunsetter	3	27	9.0
Chris Aune	2	20	10.0
Jeremy Nordby	1	8	8.0

Scoring

	td	pat	pts
Craig Berndt	21	3	132
Chris Aune	10	3	66
Shane Wilkens	8	11	52
Jon Sigerud	8	1	42
Jerod Lunsetter	8	1	32
Brandon Blaine	2	3	18
Ricky Sjulestad	1	2	10
Mitch Bernstein	1	2	10
Justin Lunsetter	1	1	8
Robbi Landerud	0	3	8
Jeremy Nordby	0	1	2

Defense

Tackles - Ross Ryan 142, Greg Monson 121, Ricky Sjulestad 85, Jerod Lunsetter 85, Mitch Bernstein 83, Brad Holte 64, Brandon Blaine 47, Craig Berndt 33, Chris Aune 31, Shane Wilkens 26, Jeremy Nordby 22, Jon Sigerud 21, Justin Lunsetter 16, Rick Landerud 10, Nathan Leedberg 8, Jon Sundberg 8, Robbi Landerud 8, Eddie Cullen 8, Tom Oveton 3, Colin Bryl 2, Rocky Wikert 2, Scott Rindahl 2, Aaron Ostby 2, Jason Dobmeir 1.

Grygla / Goodridge Girls Lose Opener

Grygla/Goodridge girls started their 1989-90 high school basketball season Tuesday with a 50-45 loss at Badger.

It looked like a strong beginning for the Wolverines when they grabbed a 15-5 first quarter lead. But the Rockets cut the difference to 23-20 by halftime and were within 31-30 by the end of the third quarter.

"We had a good first quarter," acknowledged Grygla/Goodridge coach Mike Gast, "then the lid went on the basket. We did a good job on the offensive boards, but we couldn't score with the rebounds, and the free throws hurt, too."

Grygla/Goodridge was 20-for-60 from the field (33 percent) and just 5-for-19 at the free throw line (26 percent). Badger had a 19-for-45 night from the field (42 percent) and a 12-for-24 showing at the line.

Rhonda Smsky, a 5-5 junior, led the Wolverines with a game-high 20 points. Jamie Benson, a 5-8 junior, netted 12 points and grabbed 11 rebounds as Grygla/Goodridge outrebounded Badger 34-32. Samantha Lockhart led the Rockets with 19 points.

"I expect us to start slow," admitted Gast, who has Smsky, Benson and 5-6 senior Heidi Smerck as returning starters, but must replace graduated North Border All-Conference selections Alison Stanley and Stacy Mosher. They also lost Crystal Lian, a senior this year, as a transfer student to Warroad.

"We're really going to miss Stacy and Alison," said Gast. "They did a lot of things for us."

Joining Smsky, Smerck and Benson as varsity performers will be 5-6 senior Lynn Kiesow, 5-5 senior Nikki Anderson, 5-8 junior Stacy Englund and 5-10 sophomore Kathy Smeby.

"We won't be a power, but we hope to win a few games," said Gast, whose biggest concern is the Wolverines' questionable scoring punch, especially an inside game. "We've got some tools to work with," he noted, "we just have to develop them."

Grygla/Goodridge will be at Warroad Thursday before meeting Greenbush Monday in Grygla.

Scoring

	1	2	3	4	T
Grygla/Goodridge	15	8	8	14	45
Badger	5	15	10	20	50

G/G - Rhonda Smsky 20, Heidi Smerck 3, Kathy Smeby 4, Jamie Benson 12, Stacy Englund 6.

Badger - Tia Hietala 4, Samantha Lockhart 19, Lori Erickson 18, Kathy Christianson 4, Nicola Dien 6.

Areno Schedule

Sports Arena

Wednesday, Nov. 29 - 3:15-6:15 p.m. high school; 6:30-8 p.m. Bantam B; 9:45-10:45 p.m. rental

Thursday, Nov. 30 - 6:15-7:30 a.m. Pee-Wee A; 9:30 a.m. - 3 p.m. Rec Skating; 3:20-3:50 p.m. Pre-Bronze Dance; 3:50-4:20 p.m. Juv. Precision, 4:50-5:20 p.m. Int. Precision, 5:30-6:30 p.m. Jr. Advanced; 5:30-7 p.m. Tot 1 and 2, Basic 1 and 6, 7-7:30 p.m. Basic 2, 3, 4 and 5, 7:30-8 p.m. college, 8:45-10 p.m. Bantam A, 10:15-11:15 p.m. rental.

Friday, Dec. 1 - 6-7:30 a.m. DPFS; 9 a.m. - 12:00 public skating; 1-3 p.m. public skating; 3:30-6:15 p.m. public skating; 3:30-6:15 p.m. high school; 7:30 p.m. Northland vs. Rainy River.

Saturday, Dec. 2 - 8-9:15 a.m. Squirts (Pepsi vs. Bridgeman), 9:30-10:45 a.m. Squirts (Red Lake Falls vs. Pizza Hut); 11 a.m. - 12:00 6-under; 1 p.m. Northland vs. Rainy River; 5:15 p.m. Lincoln JV vs. Bemidji, 7:30 p.m. Lincoln vs. Bemidji.

Sunday, Dec. 3 - 10 a.m. Oldtimers vs. Pinawa; 1-2 p.m. public skating; 2:15-3:15 p.m. public skating; 3:30-4:30 p.m. public skating; 4:45-6:45 p.m. DPFS, 7 p.m. men's city league hockey (Rude Construction vs. Young Dune, McDonald's/KTRF vs. Soo Line).

Old Arena

Wednesday, Nov. 29 - 3:45-4:30 p.m. 6-under; 4:30-5:15 p.m. Elmer Poole Conference, 5:15-6 p.m. Elmer Poole Conference; 6-7 p.m. public skating, 7-7:45 p.m. goaltenders, 8-9:15 p.m. Pee-Wee B-1; 9:30-11 p.m. mens city league hockey (Rude Construction vs. Wennbergs)

Thursday, Nov. 30 - 3:45-5:15 p.m. Pee-Wee B-1, 5:30-6:45 p.m. Squirts (Bridgeman and Hardees), 7-8:15 p.m. Squirts (Pizza Hut and Pepsi), 8:30-9:30 p.m. Pee-Wee B-2, 9:45-10:45 p.m. rental.

Friday, Dec. 1 - 6:15-7:30 a.m. Pee-Wee B-1; 3:45-5 p.m. Pee-Wee A, 5:15-6:30 p.m. Pee-Wee B-2; 6:45-7:45 p.m. Bantam A; 8-9:30 p.m. rental; 9:45-11 p.m. Bantam B.

Saturday, Dec. 2 - 8-9 a.m. Elmer Poole Conference, 9-10 a.m. Elmer Poole Conference; 10:15-11:30 a.m. Squirts (Fosston vs. Hardees), 11:45 a.m. - 12:45 p.m. public skating; 1-2 p.m. public skating; 2:15-4 p.m. Tiny Mite/Squirts open hockey; 4:15-6:15 p.m. Oldtimers vs. Pinawa, 6:30-8 p.m. public skating; 8:15-9:15 p.m. rental, 9:30-10:30 p.m. rental

Sunday, Dec. 3 - 1-2:30 p.m. Squirts open hockey, 2:45-4 p.m. Tiny Mites open hockey, 4:15-5:15 p.m. public skating, 5:15-6:45 p.m. high school open hockey; 7 p.m. mens city league hockey (KKAQ vs. Voecks; Silver Bullets vs. Wennbergs).

News From Minnesota DNR

Turkey Hunt

Applications for the 1990 Minnesota spring turkey hunt computer drawing are now available from county auditors, license dealers and area wildlife offices, according to the Minnesota Department of Natural Resources (DNR).

An application for the computer drawing must be postmarked by Friday, Dec. 8.

Applicants who applied last year should have received a preprinted computer drawing application in the mail.

Mailer type application has been expanded to include more information and provides an envelope in which applicants may return their application and $3 application fee, said Margaret Winkel, administrator for the DNR License Bureau.

"The application mailer has replaced the older four-page application entirely," said Winkel. "The mailer type of application reduces applicant errors, reduces data input costs and, most of all, is more convenient for the applicant."

Applicants will need to choose one of nine zones to hunt in during one of six time periods. A total of 6,600 turkey licenses are available for the 1990 hunt, up from the 4,000 available in 1989. The 1990 spring season will begin April 12, 1990.

A new preference system for turkey applicants was established by the 1989 Legislature and will be implemented beginning with the 1990 spring hunt. Applicants who are unsuccessful in the general computer drawing for a wild turkey license will gain preference in future general computer drawings over those applicants who were previously successful. The new preference system is similar to the bear and antlerless deer permit preference systems.

"The preference system will ensure that all applicants will eventually get a turkey license if they continue to apply correctly," said Tom Keefe, DNR Farmland Wildlife Program leader. "Like the antlerless deer lottery or bear lottery, some zones and time periods could require a high preference before an applicant gets a license, but others may provide applicants a license each year. The level of preference needed will depend on the number of permits available and the number of applications for the zone."

Turkey hunters should be aware that the DNR requires everyone who wants to build preference to have a Minnesota driver's license number (13 characters) or Department of Public Safety ID number (13 characters). The computer drawing requires a unique number for each individual in order to track their preference and to check for duplicate applications. A Public Safety ID number costs $7 and can be obtained at the same place as a driver's license. It takes approximately six weeks to obtain the Public Safety ID number. Special provisions are being made this year for juvenile applicants (under 16 years old):

• Juveniles ages 12 to 15 with firearms safety certificates will be allowed to apply this year with either their firearms safety certificate or Public Safety ID number. However, applicants who use a firearms safety number will not receive preference for next year if they are unsuccessful, and will be required to have a Public Safety ID number or driver's license number for the 1991 season.

• Juveniles 12 to 15 years old who do not have a firearms safety certificate now but will obtain one before the April turkey season must have a Public Safety ID number if they want to apply, and will gain preference if unsuccessful.

A record 6,600 spring turkey hunting licenses will be available in nine different hunting zones for Minnesota's 13th annual spring wild turkey hunting season, according to Gary Nelson, wild turkey specialist for the Minnesota Department of Natural Resources. In 1989, 4,000 licenses were available.

The 65 percent increase in available licenses is a result of an expanding turkey population, an additional hunting time period, and two new zones. Hunters will, for the first time, be able to choose one of six five-day time periods, compared to five time periods in previous years. Hunters will also have a chance to hunt turkeys along the Minnesota River, all the way from Shakopee to south of Mankato.

"The expansion of existing zones and the opening of new zones is a direct result of our trapping turkeys from established wild populations and transplanting them into suitable habitat," said Nelson. "Our trap and transplant effort would not have been possible without the continued support of the Minnesota Chapter of the National Wild Turkey Federation and the many sportsmen's organizations adjacent to the Minnesota River Valley."

The 1989 spring harvest was a record 930 gobblers. With good winter survival, the 1990 harvest should exceed 1,000, said Nelson.

The 1989 harvest by zone was: Zone 1 - 226; Zone 2 - 324; Zone 3 - 243; Zone 4 - 66, Zone 5 - 38; Zone 10 (Carlos Avery in Chisago County) - 13; and Zone 20 (near Mankato) - 20. (In 1990, Zone 5 will be expanded, Zone 10 will be called Zone 9, and Zone 20 will be expanded and called Zone 7.)

Franklin Pool Schedule

Friday, Dec. 1 - 6:30-7:45 a.m. lap swim, 8 a.m. Franklin.

Saturday, Dec. 2 - 11 a.m. lessons.

Sunday, Dec. 3 - closed.

Monday, Dec. 4 - 6:30-7:45 a.m. lap swim; 8 a.m. Franklin; 3 p.m. swim team; 6-7 p.m. aerobics; 7-8 p.m. lessons.

DANCE
SATURDAY, DEC. 2ND
"CATHY ERICKSON"
9-1
AMERICAN LEGION CLUB
MIDDLE RIVER, MN

DANCE
Friday, Dec. 1st • 9-1
Music By:
"KENNY ARLAN SHOW"
Country Western Music
PLUMMER LIQUOR STORE
Plummer, Minnesota

TRAPPERS . . .
HUNTERS . . .
Evan's Fur Company Pays Top Prices For Fur And Hides!
MINK - MUSKRAT - DEER
SKINS - FOX - COON
COYOTE - ALL FURS IN SEASON

TRADE YOUR DEER SKINS FOR GLOVES
EVAN'S FUR CO.
8th & Davis Thief River Falls, Minn. 681-3488

AMERICAN LEGION
THIEF RIVER FALLS
POST # 117
WEEKLY SPECIALS
TUES. .... Ham Steak
WED. .... Chicken Kiev
THURS. .... Liver & Onions
SAT. .... Barbecued Ribs
Thurs.-Fri.-Sat. .... PRIME RIB
DANCE
Friday-Saturday December 1-2
"EXCLUSIVE"
HAMBURGERS SERVED
SATURDAYS 11:00 A.M. TO 1:30 P.M.

DANCE
Saturday, Dec. 2nd
Music By
"SMOKEY MT. BOYS"
9 til 1
EAGLES CLUB
THIEF RIVER FALLS

miz Ellies
Goodridge, MN
Steakhouse & Lounge
378-4124
Sat., Dec. 2 • 9-1 •• Sun., Dec. 3 • 8-12
"BORDERLINE"
Dining Room Open Friday, Saturday & Sunday – 5-10 P.M.

PROWLER AND PIONEER
HOCKEY RESERVED SEATS
1 Seat $20.00—A $42.00 Value
2 Seats $35.00—A $84.00 Value
3 Seats $55.00—A $126.00 Value
4 Seats $70.00—A $168.00 Value
THIEF RIVER FALLS CITY ARENA
RESERVED SEAT TICKET
Lincoln High School Hockey Season
Row — Seat — VOID
Year 19 89-90
Admit Bearer To
Orange Sub-Section
THREE WAYS TO ORDER!
BY PHONE: Call Kathy Treat-681-5440
BY MAIL: Write TRF Sports Boosters
P.O. Box 184, TRF, MN 56701
IN PERSON: Tickets Sold At Door At—
Fri., Dec. 1st
• Pioneer Home Opener vs Rainey River
Sat. Night Dec. 2nd
• Prowler Home Opener vs Bemidji
Sports Boosters meet every Thursday noon at the ELKS CLUB
EVERYONE WELCOME!

BEST WESTERN INN
WHERE EVERYBODY IS SOMEBODY
HWY. 32 S. 681-7555 T.R.FALLS
"SCANDINAVIAN BUFFET"
FRIDAYS At 6:00 P.M.
MENU WILL INCLUDE:
•SWEDISH MEATBALLS •TORSK •POTATO DUMPLINGS & ALL THE TRIMMINGS
PLUS TAKE ADVANTAGE OF OUR
"SUNDAY BREAKFAST BUFFET"
Served From 9:30-11:00 A.M.
AND OUR DELICIOUS
"SUNDAY BRUNCH"
Served From 11:00 A.M. to 2:00 P.M.
APPEARING THIS WEEK IN OUR LOUNGE
"GENUINE LEATHER & LACE"
Wednesday, Nov. 29th - Saturday, Dec. 2nd

Fitness Forum

by Dick Kazmaier, Chairman
The President's Council on Physical Fitness and Sports

Exercise Safety

Exercise should be a fun and enjoyable experience providing we take some safety precautions that both anticipate emergencies and minimize risks. To lessen your chance of injuries be sure to include a proper warm-up at the start and a proper cool down at the finish of each exercise session. Learn skills on a progressive basis, master easier skills before attempting advanced ones.

When starting a new activity, if at all possible, take instruction from a qualified person to learn how to do it safely and correctly. Know the hazards that might be associated with a particular activity or sport including your physical and mental limitations as well as the limitations of your equipment.

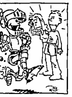

Before starting, consider potentially dangerous situations that might occur. Temperature and weather conditions may change dramatically in a short period of time. Take clothing that can help you meet these changes. Try to stay away from high traffic areas; this will help reduce your risk of possible injury. When jogging and cycling plan water stops; if none are available, be sure to take water with you. Take some protection for your skin and eyes and, if applicable, a small first aid kit for possible scrapes, bruises or injuries.

Carry some form of identification, including the name of someone to call in case of an emergency. If you have a medical condition that requires special treatment, wear a tag to indicate what it is. Always carry a small amount of money so that you can make a phone call if necessary.

Water activities are very popular in the summer. They can be very enjoyable and safe with a few simple precautions. Before water skiing, sailing or similar activities, learn to swim well enough to remove yourself from danger and always comply with recommended safety policies, i.e. life vests, water safety rules, etc. A variety of organizations offer lessons in basic water safety and swimming skills for individuals of all ages.

Boaters should take a safety course. The Coast Guard and many boat clubs offer these courses each year. Additionally, the American Red Cross offers instruction in basic canoeing, boating and whitewater. Learn to recognize hazards and unsafe conditions. Wear a Coast Guard approved personal flotation device at all times, particularly if you are not comfortable in the water.

Here are some safety suggestions for other activities:

Bicycling—Always wear an approved helmet; make sure your bike is in good repair; inspect your bike each time before riding (tires, brakes, gears, lights); learn to make simple repairs that might be necessary; and always follow the rules of the road. White is the universal distress signal for cyclists; carry a white cloth with you to use when you need assistance.

Walking or Running—Use well-traveled paths; for personal safety to avoid attack, vary your routine frequently; run or walk with someone or in a group; wear reflective or bright colored clothing when exercising during times of low visibility; let someone know where you will be and when you expect to return; determine the route you are going to take before you begin.

Swimming—Never swim alone; do not dive when you are unsure of the bottom surface; swim on guarded beaches and obey lifeguard warnings regarding water conditions; do not overestimate your abilities.

With millions of Americans participating every day in sports and physical activities to enhance their health and performance, extending common courtesies and assistance when needed will help everyone have a pleasant and safe experience.

Outdoor News

In a dramatic tie-breaking vote, a pair of black-bellied whistling ducks in flight at sunrise won the 1989 Federal Duck Stamp Contest held Nov. 6-7 in Washington, DC. The acrylic painting was chosen from among 603 entries in the 41st annual contest sponsored by the Interior Department's U.S. Fish and Wildlife Service.

When contacted at his home in Plymouth, Minnesota, by interior Secretary Manuel Lujan, the audience heard self-taught winning artist Jim Hautman exclaim, "I can't believe it. How do I know you're not kidding? Wow!" When Lujan invited Hautman to come to Washington to meet President Bush the following afternoon, he responded, "I guess this isn't a joke!" Fish and Wildlife Service Director John Turner then congratulated Hautman on taking top honors and told him his design will make a beautiful Duck Stamp.

Turner added, "The Federal Duck Stamp has helped reduce wetlands loss by funding the acquisition of nearly four million wetland acres since the program began in 1934. As the backbone of this nation's effort to protect and preserve vital wetland habitat, the Duck Stamp can truly be called conservation's stamp of success."

Hautman is well aware of the value of the Duck Stamp Program in preserving wetlands. "It is important for people to learn that this country's wetlands are in trouble. The more people understand this, the more likely they are to work to save this critical type of wildlife habitat," he said. "As this year's winner, I plan to speak out on behalf of wetlands preservation."

All hunters 16 years of age and older are required to purchase the Federal Duck Stamp in order to hunt waterfowl. In addition, it has become a valuable collector's item and is bought by philatelists and conservationists across the country. Money from the sale of Duck Stamps is deposited in the Migratory Bird Conservation Fund and used to add vital waterfowl habitat to the national wildlife refuge system.

In a second tie-breaker, an acrylic rendition of a lone red-breasted merganser by Rick Kelley of Hudson, Wisconsin, took second place; and third place honors went to Robert Leslie of Turnersville, New Jersey, for his acrylic painting of a group of Barrow's goldeneyes.

The 25-year-old Hautman is among the youngest ever to win the Duck Stamp Contest, and this was his fifth try. In 1987, his acrylic painting of a pair of bufflehead ducks flying over water placed third to fellow Minnesota artist Dan Smith. A full-time wildlife artist, he exhibits regularly at the Michigan Wildlife Habitat Foundation's wildlife art show, as well as local exhibitions.

A Minnesota native, Hautman is an avid outdoorsman and hunter. He has been painting since childhood and decided to combine his love of the outdoors with his artistic ability.

"I chose to depict the black-bellied whistling duck because a friend gave me a couple of mounted specimens. I think it is a beautiful duck and only wish I could have observed it in the wild," Hautman said. "Now that I've won the contest, I plan to keep painting and improve my skills as an artist. I'm also going to take special trips to study wildlife in its natural habitat."

Long legs and an erect posture give the black-bellied whistling duck (called red-billed whistling duck by some taxonomists) a heron-like appearance. The distinctive black belly and sides are the most identifiable markings of this cinnamon-colored duck. It is native to the southern coast of Texas and coastal Mexico and Central America, and is occasionally found in Louisiana.

Tropical lagoons and shallow marshes are favorite haunts for this nocturnal perching duck. It nests in tree cavities situated close to water, and does not often stir or feed until dark.

Judges for this year's contest were Kathy Foley, director of the Leigh Yawkey Woodson Art Museum (world-renowned for its collections of bird art) in Wausau, Wisconsin; retired Lt. Gen. David Grange, art collector and conservationist from The Plains, Virginia; Fred Kingwill, Ducks Unlimited member and wildlife artist from Jackson, Wyoming; David Lank, internationally known wildlife art historian from Montreal, Canada; and Ron Schara, outdoor writer and broadcaster from Minneapolis, Minnesota. The alternate judge this year was Susan Bournique, photo editor for The Nature Conservancy.

Duck Stamp has been issued annually by the federal government since 1934 when Jay N. "Ding" Darling's drawing entitled "Mallards Dropping In" became the first design for the stamp. Subsequent artwork was commissioned until the contest began in 1949.

That first stamp, signed by Darling, was recently sold to a Tennessee collector for an undisclosed six-figure amount, and quickly insured for $300,000.

TRF Bowling

Elks League

	Wins	Losses
Big Boys	21	7
Sags	18	12
Stompers	18	12
Bulls	15	13
Hools	15	13
Old Timers	12	18
Horns	11	17
Hogan's Heroes	10	18

High Games: Bruce Mattson 213; Dave Olin 209; Floyd Erickson 202; Bob Mattson 202

High Series: Bruce Mattson 185-216-186=584; Dean Anderson 176-190-170=536; Bob Jury 158-181-191=530

9:00 Mixed League

	Wins	Losses
Your Phone Co.	43	20
Hubert's	37	26
Team 4	36	27
Appl. & TV Showcase	35	28
Radio Shack Repair	25	38
KSNR	13	50

High Games: Mark Potucek 226; Jeff Johnson 209; Dennis Bendickson 202; Barb Ammerman 190; Barb Ammerman 184; Sue Bendickson 178

High Series: Jeff Johnson 597; Mark Potucek 589; Gerald Rockstad 543; Barb Ammerman 538; Sue Bendickson 445; Lorae Johnson 443

Pinesplitters League

	Wins	Losses
Malwitz Dairy	14	0
Fertile Legion	12	2
Rainbow Nursery	10	4
Wedul Truck Line	7	7
Rundell Electric	8	8
Marshall Co. State Bank	5	2
M.O.C.	8	8
Arctco	2	12
Big John's	2	12
St. Hilaire Elevator	0	7

High Games: Linda Tabor 223; Randy Nelson 214; Lee Wold 201; Ralph Rundell 190; Greg Smsky 189; Linda Tabor 177; Linda Tabor 172; Donna Rasmussen 172

High Series: Linda Tabor 177-223-172=572; Ann Ryan 163-184-181=488; Donna Rasmussen 181-172-132=485; Randy Rasmussen 177-180-186=543; Randy Nelson 214-162-156=532; Bill Rasmussen 167-182-179=528

National Business League

	Wins	Losses
Sheldon's Auto	42	18
KTRF	38 1/2	21 1/2
Arctco	34 1/2	25 1/2
Bethany Book Store	34	26
Bugge's Oil	32	27
Who Knows	29	31
Brooks Auto	23 1/2	36 1/2
Fleet Supply	23 1/2	36 1/2
Northland Foods	26	34
Norwest Bank	18	44

High Games: Kelly McIntosh 244; Bob Wald 237; Craig Peterson 231

High Series: Craig Peterson 192-209-231=632; George Thorson 218-193-200=630; Ralph Cox 223-189-205=617

Tootsie Rollers League

	Wins	Losses
Philip's Iron	31	33
Jeff's Barber	48 1/2	35 1/2
Lee Plumbing	41 1/2	42 1/2
Mr. Duane's	40	44
Bugge's Oil	39	45
Brodin's	32	52

High Games: Eilene Hutchinson 198; Dollie Newland 194; Barb Olson 192

High Series: Barb Olson 192-156-159=507; Eilene Hutchinson 196-148-146=490; Dollie Newland 128-166-194=488

Farmer-Merchant League

	Wins	Losses
Wiseth's	17	4
Manderud's	13	8
Goodridge Hartz	14	7
Sorvig Oil	14	7
Cenex	12	0
Video Express	10	11
River Bend Farm	8	13
Plummer Creamery	8	13
Jim's Steamagic	4	17
Ekeren Drug	4	17

High Games: Vern Norland 234; Jim Counter 223; Bryan Wiseth 210

High Series: Bryan Wiseth 205-216-195=616; Roger Ness 208-195-150=553; Vern Norland 156-158-234=548

Moonbeam League

	Wins	Losses
Red Lake Electric	30	14
Thief River Aviation	26	18
B & E Car Wash	22	22
Northern Employers'	20	24
Olin Law Office	20	24
Discovery Place	12	36

High Games: Deb Cota 182; Carol Siegeman 181; Pearl Adamson 178

High Series: Deb Cota 160-182-159=501; Carol Siegeman 163-131-147=481; Sharon Brahosky 155-140-170=465

City League

	Wins	Losses
Tony Dom	13	8
RLF VFW	13	8
Spot	13	8
G.O.T.	13	8
FSA	12	8
Bud Lite	0	12
Arctco	4	17

High Games: Neil Zatorski 214; Roger Ness 207; Tom Greelis 205

High Series: Tom Greelis 201-186-205=592; Roger Ness 184-207-175=566; Neil Zatorski 179-159-214=552

Skippers Win

(Continued from Page 12)

formance. "We turned the ball over too many times to beat a really good team," he said. "We have to control the ball better."

Middle River will play Marshall County Central Tuesday at Newfolden.

Scoring

	1	2	3	4	T
Middle River	14	18	12	15	64
Tri-County/Strandquist	2	11	3	5	21

Middle River - Nanette Berg 12, Darci Hanson 16, Michelle Melby 8, Kim Peterson 16, Julie Larson 8, Holly Gram 4, Heidi Gram 2, Denise Nissen 1.

T-C/Strandquist - Markelle Kujava 3, Kim Johnson 3, Wendy Johnson 4, Audrey Rud 6, Jennifer Anderson 3, Dottie Cummins 2.

Classifieds Can Sell It!
The Times
681-4450

STEINER. . .

Jorde Family Reunion Dinner

Many members of the Jorde relationship now living in Minnesota and North Dakota gathered at the Royal Fork buffet restaurant in Grand Forks Monday, November 20th, where they enjoyed a dinner together as well as much visiting. Among the group were Olaf Jorde, LaVerne and Olive Rondorf, Mrs. Amy Jorde and her daughter, Myrtle Gast from California, Laura LaPointe from Minneapolis, Alfin Jorde from Blooming Prairie, Reuben Jorde, Donald and Grace Jorde, and Glenn Jorde.

Sunday afternoon luncheon guests at the Lester and Thelma Halvorson home in North were Douglas and Carol Wick and Lise from Enumclaw, WA, Stanley and Dagny Wick from Grand Forks, and Barbara Helms from East Grand Forks. Alfred and Rebecca Solem drove over to visit with them all briefly before they left for the Harold and Alpha Halvorson home where they were later coffee guests before returning to Grand Forks. The Solems were luncheon guests and spent the evening with Lester and Thelma.

LaVerne and Olive Rondorf treated Harvey Johnson, a resident of Valley Home, to a ride Sunday, November 19th, and they all enjoyed coffee together at a local restaurant.

Thanksgiving Day dinner was enjoyed at the home of Ellen Jorde by Clifford and Marzalle Jorde, Richard and Sharon Jorde and Mike, Linda Magner and Corey St. Germain, both from Grand Forks, Chad Bottem from Warroad, Olaf Jorde, Todd Bottem and Amanda, and Kim and Kelly Magner.

WESTSIDE MOTORS'
FACTORY SALE CARS

GREAT SAVINGS ON THESE 1989 AND 1988 FACTORY CARS ALL WITH 7/70 WARRANTY!

1989 DODGE DAYTONA 2 Dr., Shelby Red $14,900
1989 PLYMOUTH RELIANT 4 Dr., Maroon $ 8,995
1989 DODGE SHADOW 2 Dr., Black $10,995
1989 DODGE SPIRIT 4 Dr., White $10,995
1989 DODGE SPIRIT 4 Dr., Cherry $10,995
1989 CHRYSLER LEBARON CONVERTIBLE 2 Dr., Red $14,600
1989 DODGE LANCER 4 Dr., Blue $12,995
1989 DODGE DYNASTY 4 Dr., Red $13,900
1989 DODGE DYNASTY 4 Dr., Blue $13,990
1989 DODGE DYNASTY 4 Dr., Silver $13,990
1989 CHRYSLER NEW YORKER 4 Dr., Cherry $16,500
1989 CHRYSLER NEW YORKER 4 Dr., White $16,995
1989 CHRYSLER NEW YORKER 4 Dr., Black $16,995
1988 DODGE DAYTONA 2 Dr., Shelby Red $12,500

NEW 1989 CARS & VANS

Beat The 1990 Price Increase
Special Westside Prices On All Remaining 1989 Vehicles
PLUS UP TO
$2,000 REBATES & SPECIAL INTEREST RATES

1989 DODGE COLT 2 Dr., Blue $ 7,663
1989 DODGE SPIRIT LE 4 Dr., Blue $14,080
1989 CHRYSLER LEBARON COUPE 2 Dr. $17,498
1989 CHRYSLER LEBARON GTS 4 Dr. $16,718
1989 DODGE DYNASTY LE 4 Dr., Blue $17,685
1989 DODGE CARAVAN LE TURBO Red $17,982
1989 PLYMOUTH VOYAGER Gray, Demo $19,842

USED TRUCKS AND VANS

1988 DODGE GRAND CARAVAN LE $14,700
1985 CHEVROLET BLAZER Red $ 9,350
1983 FORD F-150 PICKUP Orange $ 4,995
1978 FORD PICKUP Brown $ 1,495

USED CARS

1988 PLYMOUTH CARAVELLE 4 Dr., Maroon $ 9,785
1986 DODGE LANCER ES 4 Dr., Black $ 7,495
1986 OLDSMOBILE FIRENZA 4 Dr., Blue $ 5,895
1985 PONTIAC FIERO 2 Dr., Red $ 7,038
1985 BUICK CENTURY 4 Dr., Silver
1984 LINCOLN CONTINENTAL 4 Dr., Green
1984 BUICK CENTURY 4 Dr., White
1983 PLYMOUTH RELIANT WAGON 4 Dr., Brown
1982 BUICK CENTURY 4 Dr., Bronze
1981 CHRYSLER LEBARON WAGON 4 Dr., White
1981 PLYMOUTH HORIZON 4 Dr., Blue $ 1,495
1977 BUICK RIVIERA

WESTSIDE MOTORS, INC

RON NELSON — ROGER SHAFFER — ROGER HEILE
7/70 LIMITED WARRANTY
CHRYSLER, PLYMOUTH, DODGE AND DODGE TRUCKS
Service, Sales and Leasing – Nobody Does It Better!
Highway 1 and 59 West 681-4303 Thief River Falls

CLASSIFIEDS

THE WORLD AT YOUR FINGERTIPS

Miscellaneous

FOR SALE — Electric motors, ¼ h.p. to 7½ h.p. See us for all your electric motor needs. Fleet Supply. Call 681-2850 47tfc

FOR SALE — Old pump organ, small size, $250 or make me an offer. Call 681-1389. Can deliver it need be. 61tfe

FACTORY REBUILT ENGINES — Starting at $745 for V-8s. 6 month warranty. Don's Machine Shop, Fosston, MN. Phone 218-435-6379 89tfc

HELP WHEN you need it. Free pregnancy testing. Financial assistance for prenatal care in first 3 months of pregnancy and income eligible Inter-County Nursing Service, Red Lake Falls, 253-4376. Thief River Falls, 681-5950 Monday-Friday, 8:00-4:30. Call for appointment. 16tfc

OUR NORMAL PRICES ARE LESS THAN SALE PRICES!
CONTINUOUS COMPUTER PAPER
$31.95
$28.95
$30.95
$45.95
$42.95
$31.95
SOLD IN CASE LOTS ONLY!
WE CAN GET MANY OTHER SIZES AND COMPUTER FORMS FOR YOU.
THE TIMES

DRUM SALE — CB 700-MX 1000 5-pc. drum set, reg. $656.50, now $289.95, drum sticks 60% off, starting $1.00 per pair; drum heads, 60% off, Zildjian and Sabian cymbals, 60% off. Marguerite's Music, Moorhead, MN, (218) 233-7546. 5t96c

FOR SALE — 6x10 fish house, wired, insulated and lined. Also, 15 inch, 35 cleat track for Polaris snowmobile. Call 745-5535 2t96p

CONGRATULATIONS — To Bert Larson, 102 South Kneale Ave., TRF. You have won a 12 exposure film and processing. Please stop in and pick up your prize at Bruce Pharmacy, 421 N. LaBree, Thief River Falls, MN. Watch this space for next week's winner. 1t96c

FOR SALE — AM/FM cassette stereo with 2-40 watt speakers for car or truck, also with equalizer (7-band). Call after 5:30 p.m., 681-3688. 1t9tlp

FOR SALE — Conn trombone with case, $55.00 firm, 681-7874 1t96p

FOR SALE — 7'x16' garage door and ½ horse door opener. Call 681-3688 before 9 or after 5:30 1t96p

681-4450 puts you in the Classifieds

FOR SALE — 305 engine. Call 681-2815, ask for Randy. 1t96p

FOR SALE — IBM computer and Pro printer and accessories, extra-fine condition, used very little. For more information, call 681-6849 after 6 p.m. 2t97c

FOR SALE — Playpen, crib, other baby items, clothes, new and used Home Interior, 2 Home Interior display boards and misc. rummage items, 681-4480. 3t96c

Help Wanted

HELP WANTED- Bookkeeper for McIntosh Manor Nursing Home. Accounting and computer skills essential. Experience desirable. Full-time position with paid health, life, and vacation. Contact McIntosh Manor, 700 NE Riverside, McIntosh, MN 563-2715. McIntosh Manor is an Equal Opportunity Employer. 6t100c

POSITION AVAILABLE- Part-time Public Service Assistant, Thief River Falls Public Library, 12 hours per week. Shifts include two evenings per week, with substitute hours. High school diploma required. Clerical skills and experience working with the public are desirable. Application and position description available at Thief River Falls Public Library, 101 East First Street, Thief River Falls, MN 56701. Deadline for application, December 1. Northwest Regional Library is an equal opportunity employer. 2t96c

STUDENT HEALTH Service Coordinator: Provide out-patient medical services and coordinate health education and disease prevention programs. Registered nurse required; nurse practitioner and/or baccalaureate degree preferred. Experience in education and family planning helpful. Employment - January through May and September through December; 35/hours per week; position beginning January 1, 1990. Salary range $9.59-$16.14/hour dependent on qualifications and experience. Excellent fringe benefits. Application deadline: December 11, 1989. Applications available from: Business Office, University of Minnesota-Crookston, 120 Selvig, Crookston, MN 56716. The University of Minnesota is an Equal Employment Oportunity Employer and Educator. 4t98c

ATTENTION - HIRING! Government jobs - your area. Many immediate openings without waiting list or test. $17,840 - $69,485. Call 1-602-838-8885. EXT. R-3286. 4t98p

PROGRAM CLIENT Coordinator for Crossroads Displaced Homemaker program, Thief River Falls. Skills in client advocacy, problem solving, public relations and conducting life skills development workshops. Must have working knowledge of regional service agencies and willing to travel seven county area. Evening and weekend work as necessary. Send resume and references to Crossroads, 102 North Main, Thief River Falls, MN 56701. Applications close December 13, 1989 3t98c

HELP WANTED- Driver for fuel transport, local area; also driver for our flatbed operation. Run mainly Minnesota and Central states. Contact Wedul Truck Line, 218-681-4366, 7 a.m. to 5 p.m. weekdays or 218-681-5207 evenings and weekends. 3t96c

SALESPERSON POSITION OPEN
Local building center has an opening for a floor salesperson. Send resume or apply in person to:
HOME LUMBER CO.
P.O. 675
T. R. Falls, MN 56701

POSITION AVAILABLE: Part-time Library Page, Thief River Falls Public Library, 6-12 hours per week. Shifts include two evenings per week and alternate Saturdays. Application and job description available at Thief River Falls Public Library, 101 East First Street, Thief River Falls, MN 56701. Deadline for application, December 1. Northwest Regional Library is an equal opportunity employer. 2t96c

HELP WANTED- Nurses Aides, must be certified or willing to take course at T.R.F.T.C. Apply in person at Oakland Park Nursing home, Thief River Falls, MN EOE. W3t98c

Help Wanted

WANTED- Truck driver, 964-5740. 4t96c

WALINGA GRAIN vacuum distributor looking for dealer in your area. Call 701-228-3092. 18t104c

NANNY NEEDED for 2 girls ages 4 and 2, live in Minneapolis. For more information call 681-1402 after 6 p.m. 3t96p

For Rent

ROOMS FOR Rent- Daily, weekly or monthly, Heritage Home, Middle River, 222-3610. 14t104p

FOR RENT- 2 bedroom house, attached garage, available now, HUD only, 681-8479. 1t96p

FOR RENT- 3 bedroom mobile home, references required, 681-1500. 2t96c

FOR RENT- Two bedroom apartment, available December 1, $320.00 per month, references required, 681-8963 69tfc

– FOR RENT –
3,000 TO 6,000 SQ. FT. PRIME RETAIL SPACE, UNLIMITED PARKING, EXCEPTIONAL TRAFFIC POTENTIAL.
FOR MORE INFORMATION CALL: 218-681-3450
Ask For Everett Kompelien

HOUSE FOR RENT- 3-5 bedroom Victorian home, 1-1/2 baths, references and deposit required. Call 681-1863, available immediately. 2t96c

HOUSE FOR RENT- 3 bedroom, 2 baths, 2-car garage, call for more information, 681-4397 3t96c

FOR RENT- Two bedroom apartment, call 681-2066 for more information. 1t96p

FOR RENT- Large 2 bedroom apartment, heat and water paid, phone 681-7169. 96tfc

WETCH HOTEL
Rooms and Kitchenette
By Day: $10; By Week: $30; By Month: $120
PHONE: 681-1233
215 1/2 E. Third Street, T.R.Falls

FOR RENT- Sleeping room with kitchen privileges, 681-1500 2t96c

FOR RENT- 175 sq. ft. office space, heat, lights, air cond. furnished. Call 681-4327. 21tfc

FOR RENT- Large one bedroom main floor apartment. Available December 1st, 416 North Main, $290.00 per month, utilities paid, no pets, call 681-1672, 5 p.m.-10 p.m. 93tfc

FOR RENT- 2,000 square feet of secured storage, prime space for wholesale or service needs. Back entrance, heated. Call 681-2776 ask for Ev or Ken. 4t98c

ACROSS FROM NORTHLAND, AVAILABLE NOW. FRESHLY PAINTED ROOMS, COMLETELY FURNISHED, MINI BLINDS, SECURITY DOORS, GAME ROOM, ALL UTILITIES PAID, PLENTY OF PARKING. CALL 681-2307. 18TFC

FOR RENT
1 bedroom Apartment, fully carpeted. Stove, fridge, heat & water, furnished, uptown location.
CALL: 681-3012 or 681-4651

100 YEARS

Public Notices

THANK YOU
I would like to thank all my friends and relatives for their well wishes and donations at my benefit dinner.
I would also like to give a special thanks to the Nazareth Ladies Aid for hosting the dinner. It was very thoughtful and most appreciated.
Thanks Again
Jack Rindahl
1t96c

CARD OF THANKS
We wish to express our sincere thank you for the kindness and sympathy shown to us by relatives, friends and neighbors during the recent illness and death of our beloved husband, father and grandfather, Truman Hemmestvedt.
A special thank you to Pastor Huglen, Dr. Heinrich, Dr. Langland and all the nurses in I.C.U., and also to those who sent flowers, food and memorial gifts.
A special word of appreciation to the Telemarken Ladies Aid for serving lunch.
Your kindness will be remembered always.
The family of
Truman Hemmestvedt
1t96p

THANK YOU
Thanks to all who helped make our 50th Wedding Anniversary so special.
To all who helped with the serving, program, for the cards, gifts and well wishes.
Frank and Gladys Heinze
1t96p

CARD OF THANKS
We would like to express our sincere thanks for the many expressions of sympathy and kindness extended to us on the death of our mother and grandmother, Annie Stengrim. We would like to thank all of her friends and neighbors for their kindness during her illness. We would also like to thank Oakland Park Nursing Home and Northwest Medical Center for their kindness and good care, Quanrud Funeral Home, Pastor Gudim, the pallbearers, the organist, soloists, and ladies of Alma Lutheran church who served the lunch following the service. Also the friends and neighbors who brought food and helped serve. Your kindness was greatly appreciated.
God bless each and everyone of you.
The Annie Stengrim Family
1t96p

CARD OF THANKS
We wish to express our thanks to every one for their kindness and sympathy shown us at the time our dear mother passed away.
We would especially like to thank Dr. Herber, Dr. Bray, Dr. Browning, the nursing staff on CNC-1 for the wonderful care. Also our thanks to Pastor Robert Dahlen for his visits and comforting words, the Ekelund Ladies Aid for serving lunch, the Belmont Funeral Home and also those who brought food to our house.
May God Bless You All,
Mr. & Mrs. Obert Hovet and family
Mr. & Mrs. Herald Stone and family
Mr. & Mrs. William Stone and family
Mr. & Mrs. Patrick Stone
Mr. & Mrs. Francis Stone and family
1t96p

THANK YOU
We would like to thank everyone who contributed to Jacob's benefit supper. Thank you to the ladies of Oak Ridge and Zion for all the work and food they donated. Thanks to all who sent Jacob cards and gifts when he was in the hospital, and a special thanks for all the prayers.
God Bless You All,
Kevin, Gloria
Jessica and Jacob Anderson
1t96p

CARD OF THANKS
We wish to thank everyone for their care and concern in the death of our mother. Especially Valley Home and the nurses and staff of Oakland Park, Pastor Luther Anderson, women of Redeemer church who served lunch, people who brought food to the house, and all those who remembered her with memorials and cards.
Family of Martha Swenson
Herb and Joyce Swenson
Vernon and Muriel Anderson
1t96p

TO THE RESIDENTS OF NORTH TOWNSHIP
The regular monthly meeting of North township will not meet December 4, 1989 but will meet the following Monday, December 11, 1989 at 7 p.m. at North hall.
Kyle Joppru, clerk
2t96c

NOTICE
The annual meeting of Bethlehem of New Solum will be held at the church, Saturday, December 2nd at 2 p.m. Officers to be elected. Coffee served. 1t96p

THANK YOU
Thank you to everyone who helped make my 60th birthday and retirement party such a memorable occasion. It was so nice. Special thanks to my family.
Bless you all,
Ed Haraldson
1t96c

CARD OF THANKS
We want to express our sincere thanks to all who attended our 50th wedding anniversary celebration. Thanks to all those who remembered us with cards and gifts. A special thank you to our children and grandchildren who hosted the event and also to Pastor Flolstad.
God Bless You,
Henry and Evelyn Schwartz
1t96p

Wanted To Rent

WANT TO RENT- Land north of TRF or Viking area. Cash rent preferred. Call 523-4245. 4t99c

Sporting Goods

FOR SALE- 2 no-wax cross country ski sets, $50.00/set, each set includes skis (180cm), poles (119 or 116 cm) and boots (39 or 41). Call 681-4187 after 6. 1t96p

BRAND NEW- Ski boots, salomon SX91-Equipe, black, red and white, with carrier, size 340 (8-8 1/2). Call 681-3688 after 5:30 p.m. 1t96p

Auto, Trailers

FOR SALE- 1979 Firebird Formula, needs paint, runs well, 436-2831. 1t96p

FOR SALE- Going in the service, 1988 Ford Ranger 4WD, ext. cab, box liner, AM/FM cassette, straight stick, tilt, cruise, $10,500 firm, 681-3332 evenings or 681-6364 days 2t96c

WANTED- 1970 Pontiac Bonneville or Catalina for parts, would like 455 c.i. motor, need not run. 218-436-2831 1t96p

FOR SALE- 1981 Ford 1/2-ton, 8-cylinder, 4-speed, new tires, new paint, 4690 Case, 4-wheel, 3700 hours, excellent shape; 40' Hiniker field cultivator, 6" spacing, attached harrow, used one season. Will deal if bought together, Warren, 745-4992. 2t97p

FOR SALE- Dodge Comet Custom, 2-door, good winter car or hunting car, little rust, $325. Call 681-2094 after 6 p.m. ask for Paul. 84tfc

FOR SALE- 1974 Chev. 1/2-ton, 6-cyl., 3-speed, excellent runner, $650.00, call 681-8095 1t96p

FOR SALE- 1985 Buick Electra, A-1 shape, 745-5535. 2t96p

FOR SALE- 1980 Oldsmobile Delta 88 Royale, 307, air, cruise, p.s., p.b., high miles but runs well, call Mike at 681-6842. 1t96p

Business Oppor.

BEST 1 PERSON business ever! $4,660 totally secured by Inventory, can make you independent part/full-time. No selling, no overhead, just service and restock retail displays. $50,000 very possible first year. Limited openings available. Call 1-800-782-7616 3t96p

Livestock

WANTED — Bred beef cows. Call Circle S Ranch, (218) 567-4916 2t97c

FOR SALE — 6 Angus heifer calves. Can be registered, bang vac, had shots, freeze branded, 964-5616 1t96p

CLASSIFIED INFORMATION
681-4450
Deadlines for THE TIMES classified Ads are 3:00 p.m. on Friday for the Monday Edition and 3:00 p.m. on Tuesday for the Wednesday Edition.

RATES
10¢ per word, minimum $2.50 per ad. *Payment* should accompany ad. Minimum billing amount is $5:00.

MAIL YOUR AD AND PAYMENT TO:
THE TIMES
P.O. Box 100
Thief River Falls, MN 56701

Name: ______ Address: ______ City: ______ State: ______ Zip: ______ Day Phone: ______ Evening Phone: ______ Run for ______ Editions.

The following position is available in School District #564, Thief River Falls, Minnesota:

REGULAR ROUTE BUS DRIVER

EFFECTIVE: As soon as possible

DUTIES: Drive regular A.M. & P.M. bus route

REQUIREMENTS: Must have valid Minnesota Class B2 Driver's License and a good driving record.

SALARY AND BENEFITS: Per negotiated contract.

Applications may be obtained in person or by writing to the Personnel Department, School District Service Center, Zeh and LaBree Ave., Thief River Falls, Minnesota 56701. Applications will be accepted until 4:00 p.m. Friday, December 1, 1989.
"An Equal Opportunity Employer"

Genereux Realty, Inc.
1529 Hwy. 59 S.E.
Thief River Falls, MN 56701
(218) 681-HOME
IN THE FRONT OF THE PLAZA CAFE!

#9167...NEW LISTING! Near Plummer 240 acres of land mostly in the CRP program, machine shed, PRICED TO SELL!!

#9166...NEW LISTING! 14' x 70' mobile home with stove, fridge, washer, and dryer, 3 bedrooms, 1 1/2 baths. ONLY $8,700–WHY PAY RENT?

#9164...ON SOUTH KNEALE, nice 3 bedroom home with full bath, family room, partly furnished, all appliances included, attached garage, $34,900.

#9161...REAL GOOD RAMBLER ON NORTH SIDE OF TOWN, new carpeting, 2 bedrooms, attached garage, big lot, PRICED TO SELL AT $18,900.

#9026...EXCELLENT CONDITION!! 2 bedroom rambler on corner lot in good neighborhood, 2 bedrooms, family room, cozy living room, breezeway and an attached garage. CALL TODAY! ONLY $36,500.

#9025...COUNTRY EXTRAVAGANZA 84 ACRES, some wooded, 3 bedroom 2-story house with newer basement, 2 baths, finished family room, office, steel siding, hayshed, grain bins, garage and more! ONLY $39,900.

#9131...WORTH LOOKING AT!! 1248 sq. ft. rambler with finished lower level, very good floor plan, sliding glass doors to huge deck, 2 double detached garages, one single detached garage with upper level work shop, all on 8 acres close to TRF.

WE HAVE BUYERS LOOKING FOR NICE FAMILY HOMES IN TRF PRICED BETWEEN 50 AND 90 THOUSAND DOLLARS. CALL THE HOME TEAM AT 681-HOME(4663) IF YOU WANT YOURS SOLD TODAY!

Kermit Genereux, Broker....681-8493 Jan Hess, Sales....681-2787
Richard Frolland, Sales....465-4448 Dana Jenkins, Sales....681-1827
Julie Halvorson, Sales....681-8681

■ **HELP WANTED**
Family for year around farm employment. Modern housing and other fringe benefits. Call, days 612-693-2913 eves 612-693-2269

Jobs in Australia
Excellent pay and benefits. Transportation paid. Mature-Responsible M/W. 616-265-6526 Ext. 114 FEE

OTR Semi-drivers needed for Company equipment with 48-State Auth. Must be 25, have 2 yrs experience, clean driving record. Contact Steve, Britton Motors 612-774-0321

$Hundreds Daily$
Home business People call you to order. Opportunity publications 617-875-3961 Ext. L 295 FEE required

JOBS IN AUSTRALIA Hiring: Men-Women-Construction-Mining-Sales-Data Processing-Banking-Airlines-Engineering-Etc Transportation-housing-excellent benefits. CALL NOW 1-206-736-0775-Ext. 141A. FEE

EXPLODING BUSINESS: Established 20 year old company expanding in area, need key people to fill positions, part time-full time. Call for interview, 1-800-234-1199

■ **FINANCIAL**
NEED CREDIT?
VISA/MC virtually guaranteed. Also $1500+ Gold Card. No deposit necessary. No turndowns. Cash advances. Free $80 gift certificate! Money back guarantee! 1(612)229-2625, anytime

$2500 to $5000 credit now! Your job is your approval. Over 10,000 items available. Withdraw up to $1250 cash. No credit check. No bank deposit. Call today, charge tomorrow. M/C, VISA service. 612-926-9256, 9am to 3pm, Monday thru Friday.

Ask us about MCAN (Minnesota Classified Advertising Network) Your 25 word ad will reach over 2 million households through over 300 newspapers for $140

■ **TV/VIDEO**
CAMCORDERS - VCRs Wholesale, 42 Brands. No Tax. Free UPS Delivery. Free CamCorder Buyers Guide (none for VCRs) Call with Model Wanted for our Price. 800-344-7123

VIDEOS FOR SALE- Factory New-17,000+titles, most under $20.00 Kids Videos-Features-Classics-Sports-New Releases-Educational & Historical-Perfect Gifts-Free Catalog Toll-free 1-800-VIDEO-29

■ **SNOWMOBILE VACATIONS**
FREE! Minnesota Snowmobile Kit. Call 1-800-356-4053 ext. 35 to get all the information you need to plan your next snowmobile vacation. Come Explore Minnesota.

■ **ICE FISHING**
ICE FISHING OAK ISLAND-LAKE OF THE WOODS. Ice fishing-"island style." Less people, more walleyes, comfortable accommodations, great home cooking, bombadier. Call, write Box 295E, Hallock, MN 56728, 218-843-3465 Angle Inn Lodge.

■ **VACATION**
Escape the cold! Enjoy sunny Rockport-Fulton on the Texas Gulf Coast. Take in fishing, birding sight-seeing, museums, galleries and more. Call 1-800-826-6441 for free information.

■ **TANNING & TONING**
CHRISTMAS TANNING BEDS
For Year-Round Tan From $199
WOLFF Home-Commercial Units
Monthly Payments Low As $18
Call Today Free Color Catalog
1-800-228-6292 (MNNET)

■ **BUSINESS OPPORTUNITIES**
CEDAR LOG HOME DEALERS WANTED 2 sales per month generate a 6-digit income
Cedardale Homes
809-Guilford College Rd
Greensboro, N.C. 27409
I-40/Exit 213
919-854-1752

DEALERSHIP LOG HOMES Your complete log home manufacturing company has all of America's finest lines, starting at $9675. Great earning potential, will not interfere with present employment. Investment 100% secured by model home. Call Mr. Lamont, toll free 1-800-321-5647. The Original OLD-TIMER LOG HOMES and Supply Inc., Rt. 5 - 346 Logue Road, Mt. Juliet, TN 37122

■ **PERSONALS**
Meet singles 18-80. Free info
Minnesota Meet-A-Friend
Box (715-MJ)
Wayzata, MN 55391

Surrogate mothers needed for infertile couples. Contact ICNY 14 E. 60th Street, Ny, NY 10022. 1-800-521-1539

SINGLES: MEET single people throughout rural America. Confidential, reputable, established plan. Free details. Country Connections Newsletter, PO Box 406, Superior, Nebraska 68978

CLASSIFIEDS

THE WORLD AT YOUR FINGERTIPS

Household Gds.

FOR SALE — TV stand on wheels, $10.00. Call 681-4968 after 5 p.m. 93tfe

FOR SALE — 2 pair beige, brown and white open weave drapes. Size 125" wide x 84" long, 48" wide x 84" long. Call 681-3688 before 9:00 or after 5:30, or 681-4327 9:00 to 5:00 1t96p

FOR SALE — Westinghouse 18 cu. ft. upright freezer, 681-3419 1t96p

Real Estate

STAN GIBSON REALTY

1. BEAUTIFUL 2 BEDROOM TRI-LEVEL ON WOODED RIVER LOT. All custom oak cabinets & woodwork - 2 1/2 baths - electric & oil heat - central vacuum - huge deck & screen porch - deck off master bedroom - fireplace and many other outstanding features.

2. NEW LISTING - large 2 bedroom brick rambler on 20 to 60 acres large insulated shop & other outbuildings - 6 miles east on No. 1. CALL FOR PRIVATE SHOWING.

3. PRICED TO SELL - 20 N. PINE AVE. - neat rambler with full basement, garage in neat location. REDUCED TO $22,500. SOLD

4. UP TO 20 ACRE RANCHETTE with newer 2 bedroom Bungalow with full basement - screen porch - large double garage - good barn - quonset and other outbuildings. OWNER LOOKING FOR AN OFFER!

5. INCOME PROPERTY WITH EXCELLENT RETURN - see this tri-plex - has 2 two bedroom apts. & 1 one bedroom apt. Rents $700 per month - near downtown & college - to see or for information, CALL.

6. 11 ACRE RANCHETTE - 12 miles out on blacktop - 10 years old - 3 bedroom, tri-level - electric & wood heat - 2 baths - double car attached garage, also 24 x 29 heated shop - good barn and 2 fenced pastures, 6 miles east on Hwy. 1, 2 miles south. PRICED TO SELL!

STAN & IONE 681-4087
ORMOND 681-4089
For An Appointment

Real Estate

FOR SALE
Shawway 00 Steel Building w/12x15 office & bathroom. Approximately 1.2 acres. Contact Clyde Shawway at (218) 722-6815 or Orville or Ollie at Northern State Bank (218) 681-4029.

FARMLAND WANTED to buy near Mavie area, 367-2745 or 681-6316 Bud Wallenberg 9t102p

Beautiful Large Wooded River Lots For Sale On The Upper Red Lake River.
Enjoy The Privacy Of Country Living And Only 5 Miles (6 Minutes) From The City Of Thief River Falls.
CALL AFTER 6 P.M. FOR AN APPOINTMENT & EASY TERMS,
681-4092

Mobile Homes

FOR SALE- Trailer and 2 lots in St. Vincent, MN. Call Glenda VanDeCreek, 823-6846. 26t12c

Situation Wanted

BARN LOWERING, barn straightening, barns converted to machine storage, grain storage or shop. Leaning barns, sagging roofs straightened. Guaranteed work, free estimates. 1-218-847-1849 Detroit Lakes, 1-701-239-4354 Fargo, ND W5t96p

WILL BABYSIT in my home full-time. Nights, evenings or alternating weekends. Experienced Mother. Call Connie at 681-6716 2t96c

FISHER ELECTRIC of Thief River Falls, Inc.
★ RESIDENTIAL ★ COMMERCIAL
★ FARM ★ WIRE-REWIRING
681-1884
509 S. Markley, Thief River Falls, MN

"ARLENE'S DAY CARE" now open. Have openings for children of all ages, close to Washington school, 681-2272. 2t96p

Recondition your band instrument. Remove squeaks, squawks and rattles. Also used horns for sale.
ANDERSON INSTRUMENT REPAIR
501 S. Kendall, Thief River Falls,
681-7425

Flynn Realty, Inc.

WELL CONSTRUCTED 2 BEDROOM BUNGALOW - PLEASANT LIVING ROOM WITH FIREPLACE - SPACIOUS KITCHEN - CORNER LOT NEAR EASTSIDE. $37,500.

GOOD SOUTHEAST LOCATION - low maintenance U.S. steel siding - features: 3 bedrooms and bath up - living and dining main floor - full basement - 2-car garage - large lot - price reduced to $37,500.

JUST OUTSIDE CITY LIMITS ON ONE ACRE - 4 levels of living - well maintained - exceptionally well-built home - attached double garage plus extra garage - $78,000.

CHARMING OLDER HOME IN MINT CONDITION - 4 bedrooms - original woodwork - new furnace - steel siding - 100' x 128' lot - near eastside - $42,500.

A GREAT BEGINNER OR FOR THE RETIRED HOME - 2 or possibly 3 bedrooms - modern updated kitchen - exterior sided garage with opener on close to one acre - priced to sell at $18,500.

WELL BUILT- 3 bedroom rambler with 2 baths - built in 1960 - cedar siding - oak floors - family room with fireplace - large lot - garden, apple trees and more - in the $50's.

For Appointment Call 681-6050
Evenings or Weekends
Robert Flynn, Broker....681-3844
Norman Wassink, Associate Broker....681-3388
Elvera Cullen, Sales Associate....681-3136
Robert Bergan, Commercial Sales....681-5547
Agnes Beauchamp, Sales Associate....681-4442
Monday-Friday 8:30 - 5:00
FLYNN REALTY, INC.
Professional Bldg. 4th and LaBree Thief River Falls, MN

Situation Wanted

PRINTING - For all your printing needs stop at The Times, 324 Main Ave. North, Thief River Falls or call 681-4450. 65tfp

Amana COOLING-HEATING
• GAS FURNACES
• HEATING SYSTEMS
• AIR CONDITIONERS
WE SERVICE ALL MAKES
GLENN'S ELECTRIC
SHEET METAL/HEATING
Thief River Falls 681-2294

Wanted To Buy

WANTED TO BUY — 3-point hitch snow blower. Call 523-4245. 4t99c

Snowmobiles

FOR SALE — 1974 Kawasaki 440 snowmobile engine, excellent condition, $240.00 firm, 681-7874 1t96p

Pets

CHRISTMAS GIFT? Here's the perfect gift for anyone. Purebred Siamese kitten, *excellent markings and very playful.* Simon needs a caring family for Christmas. 681-1820 after 7 p.m. 1t96p

FOR SALE- Chinese Shar-Pei puppies, will be ready for Christmas, 681-7325. 4t96c

Lost/Found

LOST- TRF Area, male dog, "Benji" like, long salt and pepper hair hanging over eyes. Reward. Call 681-1941. 2t97p

Hay, Feed, Seed

FOR SALE- 800 square bales of 1st cutting alfalfa hay; also 1968 IHC tandem truck, 54,000 actual miles. Call 523-4245. 4t99c

WANTED- Paying cash for good quality dairy alfalfa hay by semi-load. Call 715-284-2864 after 8 p.m. 4t98p

100 YEARS

MARKETS

as Tuesday, November 28
(This listing of market prices is the most current available. It is intended to indicate price trends and provide a record for the future. Actual prices paid for commodities may vary)

Spring Wheat	3.66
January Spring Wheat	3.70
New Crop Spring Wheat	3.47
Winter Wheat	3.60
Durum	3.45
Top Malting Barley	2.80
Feed Barley	1.80
Top Milling Oats	1.32
Ordinary Oats	1.12
Oil Sunflowers	9.00
Corn	2.02
Rye	1.40
Flax	7.10
Soybeans	5.10
Buckwheat	12.00
Confectionary Sunflowers	15.00
Canola	9.00
Pic Bid	.99%

Public Notices

November 20, 29, 1989
STATE OF MINNESOTA
COUNTY OF PENNINGTON
PROBATE COURT
COUNTY COURT
PROBATE DIVISION
In Re Estate of Truman Hemmestvedt, Deceased
ORDER AND NOTICE OF HEARING ON PETITION FOR PROBATE OF WILL AND APPOINTMENT OF PERSONAL REPRESENTATIVE IN SUPERVISED ADMINISTRATION AND NOTICE TO CREDITORS
TO ALL INTERESTED PERSONS AND CREDITORS
It is Ordered and Notice is hereby given that on the 13th day of December, 1989, at 11:00 o'clock a.m., a hearing will be held in the above named Court at Thief River Falls, Minnesota, for the formal probate of an instrument purporting to be the will of the above named decedent, dated July 7, 1980, and for the appointment of Michael Hemmestvedt whose address is Route #1, Box 64, Goodridge, Minnesota 56725, as personal representative of the estate of the above named decedent in supervised administration, and that any objections thereto must be filed with the Court. That, if proper, and no objections are filed, said personal representative will be appointed to administer the estate, to collect all assets, pay all legal debts, claims, taxes and expenses, and sell real and personal property, and do all necessary acts for the estate. Upon completion of the administration, the representative shall file a final account for the allowance and shall distribute the estate to the persons thereunto entitled as ordered by the Court, and close the estate.
Notice is further given that ALL CREDITORS having claims against said estate are required to present the same to said personal representative or to the Court Administrator within four months after the date of this notice or said claims will be barred.
Dated November 17, 1989
(COURT SEAL)
J.A. Harren, Judge
-s- Ardith Johnson
Court Administrator
Charlson & Marben P.A.
-s- Curtis L. Charlson
Attorney
119 West Second Street
Thief River Falls, MN 56701
(218) 681-4002

HELP!!! WE NEED HOMES TO SELL—ALL AGES, ALL PRICES, ALL SIZES. BUYERS LOOKING. ALSO NEED CRP AND/OR FARM LAND. WHAT DO YOU WANT TO SELL?? CALL US, WE'LL HELP!
Century 21 OK REALTY
Hwy. 59 South
OFFICE HOURS: 8:00 - 5:30 Monday-Friday
681-2290
Thief River Falls
CALL AND LET US DO IT FOR YOU!!!
PLEASE FEEL FREE TO CALL US AT OUR HOME NUMBERS!!!

This mantel arrangement is one of the holiday decoration features at the home of Rev. Elliott and Carol George which will be included in the Holiday Tour of Homes Saturday, sponsored by the Friends of the Orchestra. The house was formerly owned by L. B. Hartz, is now the United Methodist church parsonage, and is located at 340 Kendall av. N. Tickets for the tour are $5 each and available in advance at Larson Music company or at any of the four homes to be visited during the tour from 1 to 5 p.m. Other homes included are those of Sandy and Gloria Wilson at 20 Holly Lane, Jerry and Arlys Hendrickson at 818 Taft st. E. and Mark and Jean Larson, 1800 Robin Hood Drive.

November 22, 29, 1989
PUBLIC NOTICE
REQUEST FOR PROPOSALS ON FEASIBILITY STUDY FOR SWIMMING POOLS AND ARENA IMPROVEMENTS
CITY OF THIEF RIVER FALLS, MINNESOTA
The City of Thief River Falls, Minnesota, is seeking qualified Architectural-Engineering Consultants to provide a Feasibility Study which analyzes design considerations and provides preliminary estimated costs of the following:
(1) Construction of an outdoor, recreational swimming pool to be build in conjunction with an addition and improvements to the Sports Arena.
(2) Construction of an outdoor or an indoor, recreational swimming pool and renovations to an existing indoor, instructional-competition pool located at Franklin Middle School.
(3) Annual Operation and Maintenance costs estimates shall be provided for each alternative associated with new swimming pools.
Proposal documents may be obtained from the Community Development Department, City Auditorium, 123 Main Avenue North - P.O. Box 528, Thief River Falls, MN 56701, during normal business hours. Completed proposals, addressed to the Recreation Complex Coordinating Committee, c/o Community Development Director, will be received at the above address until 5:00 P.M. on Thursday, December 21, 1989.
The City of Thief River Falls reserves the right to reject any and all proposals received.
Dated November 17, 1989
City of Thief River Falls
-s- Donald L. Stewart
Community Development Director

November 8, 15, 22, 29,
December 6, 13, 20, 27, 1989
NOTICE OF MORTGAGE FORECLOSURE SALE
David A. Barth
NOTICE IS hereby given that: Default has occurred in the conditions of that certain mortgage dated July 1, 1982, in the principal amount of $43,550.00 executed by David A. Barth and Lori A. Barth, husband and wife, as mortgagors, and Raymond Barth, Comaker, and secured by a Promissory Note dated July 1, 1982, in the amount of $43,550.00, to the United States of America, acting through the Farmers Home Administration, United States Department of agriculture, Mortgagee, and duly recorded with the Office of the County Recorder in Pennington County, Minnesota, on July 1, 1982, in Book 176 of Records, page 169, as Document Number 115210.
No action or proceedings has been instituted at law or otherwise to recover the debt secured by said mortgage or any part thereof; all preforeclosure notice requirements have been complied with.
There is due and claimed to be due on the mortgage and the note secured thereby, including interest to the date of this Notice and including advances in the amount of $952.69, the sum of Forty-two Thousand Eight Hundred Forty three and Nineteen Hundredths Dollars (42,843.19). Pursuant to the power of sale therein contained, said mortgage will be foreclosed and the tract of land lying and being in the County of Pennington, Minnesota, described as follows:
Lot 11, Block 1, Arthur's Second Addition to the City of Thief River Falls according to the Official Plat thereof on record.
Will be sold by the Sheriff of Pennington County at public auction on the 23rd day of January, 1990, at 10:00 o'clock a.m. in the Pennington County Sheriff's Office in Thief River Falls, MN, to pay the debt then secured by said mortgage, taxes, if any on said premises, and the costs and disbursements allowed by law, subject to redemption within six months from said date of sale.
At the time of the commencement of said mortgage foreclosure proceedings said lands were not agricultural lands as defined by the Minnesota Omnibus Farm Act, Laws of 1986, Chapter 398.
Dated October 25, 1989
United State of America
-s- Russ Bjorhus
State Director
Farmers Home Administration
State of Minnesota
U.S. Dept. of Agriculture

November 29, December 6, 1989
ADVERTISEMENT FOR BIDS
FB 90-202
The State of Minnesota, Department of Natural Resources, Region 1, will receive sealed bids for INSTALLING A PUMPING CHAMBER AND A MOUND DISTRIBUTION SYSTEM AS A SEPTIC SYSTEM FOR THE RESIDENCE AT THE WANNASKA DISTRICT FORESTRY STATION JUST SOUTH OF WANNASKA, ROSEAU COUNTY, MINNESOTA.
Bids will be accepted until 3:00 P.M., December 18, 1989, at: Field Services, Region 1, Minnesota Department of Natural Resources, 2115 Birchmont Beach Rd. N.E., Bemidji, MN 56601, (218) 755-2000.
Bids received will be opened and read aloud at the above noted date, time and place.
Bid forms, plans and specifications will be available from Field Services in Bemidji. You can get a bid package by calling or visiting the address listed above.
The State of Minnesota, Department of Natural Resources, Region 1, reserves the right to reject any and all bids and to waive informalities in the bidding.

November 20, 29, 1989
LEGAL NOTICE
The Agricultural Utilization Research Institute (AURI) is soliciting proposals for health, dental, life insurance and pension plan coverage. For information regarding the request for proposal, contact Mary Jo Crystal, AURI, 530 Fisher Avenue, Crookston, MN 56716, 218-281-7600

GULLY
MRS. ESTHER RUTKOWSKI
GULLY
268-4348

Tuesday evening Mavis and Art Hogg of Clearbrook and Les and Anita Lindom of Minneapolis were dinner guests at Gene and Ann Melander's.

Weekend guests at the Orville Haugens' were Gloria Haugen and her nieces, Shanna and Stacy Haugen from Prior Lake.

Mrs. Lillian Oroven from Thief River Falls visited Sunday afternoon with Ann Nylend and Millie Brovold, and also stopped in and had coffee with them too.

Les and Anita Lindom of Minneapolis and Hilma Ness of Bagley were Tuesday and Wednesday overnight guests at Gene and Ann Melander's.

Mr. and Mrs. Bob Rutkowski of Minnetonka and Peter Rutkowski of Wayzata were Wednesday to Sunday guests at Esther Rutkowski's.

Mr. and Mrs. Orville Haugan, Gloria Haugen and nieces, Shanna and Stacy from Prior Lake, were Sunday dinner guests at the Darrell Haugen home at Winger.

Friday evening visitors at Esther Rutkowski's and to visit with Bob, Marlene, and Peter Rutkowski were Eunice and Dave McConaughy from California and Esther Thorson.

Thanksgiving dinner guests at Arlie and Luverne Fore's were Tood and Mary Fore, Michael and Elizabeth of Oklee, Steve and Lauren Hughes, Ben, Shannon and Kelly of Gonvick, and Dennis and Renee Clemenson, Matt and Heather of Bemidji.

Bob and Marlene Rutkowski of Minnetonka, Peter Rutkowski of Wayzeta, and Esther Rutkowski of Gully were Thanksgiving dinner and supper guests at the Dick and Ardell Maple's in Gonvick. Myrtle Salom of Fosston and Cora Broin were also guests there.

Eunice and Dave McConaughy of Rolling Hills Estate, Los Angeles, CA, came on Wednesday before Thanksgiving to visit her mother, Esther Thorson, and Elliott Thorson until Monday. Other supper guests at Esther's Wednesday evening were Pat and Elliot Thorsen, Chad, Colby and Patrick. They were all dinner guests at Pat and Elliott Thorsen's on Thanksgiving.

Betty Berg of East Grand Forks and Larry Berg of Warba were weekend guests at the Elmer Berg home and Shirley and Albert Graltans were Saturday evening visitors.

Otto and Alma Solien of Fosston, Stella and Curtis Hengeard, and Mildred Solien were Thanksgiving dinner guests at the James Solien home along with many other relatives.

Turn your skills into gold.
Take everything you've learned in life and put it to work in real estate. Talk to a CENTURY 21® professional about a career with the team that leads. Call today.
CALL 681-2290
Century 21
O.K. Realty
Put your trust in Number One.
Thief River Falls, MN
EACH OFFICE IS INDEPENDENTLY OWNED AND OPERATED.

All Seasons Realty
Your INDEPENDENT Home Town Office!!!
STATE FARM BLDG
1304 N. MAIN, P.O. BOX 787
THIEF RIVER FALLS, MN 56701
681-4960
WITH US YOU ARE NO. 1!!!

EXPERIENCE MAKES THE DIFFERENCE!!!
AFTER HOURS AND WEEKENDS, SEE BELOW!!!
JUNE STEIGER, GRI....681-5787 BONNIE ANDERSON, GRI....681-5218
VAL HOLMES, GRI....681-5812 GAIL OYSTER, GRI....681-5495
JAN KRAMER, GRI....681-4960
November 29, 1989

WINTER OFFICE HOURS:
Monday Through Friday 9:00 To 5:00 Saturday 10:00 To 12:00
Evenings And Weekends By Appointment!!! Make Appointments early for the weekend!!!

THE TIME TO BUY AND SELL IS NOW...INTEREST RATES ARE DOWN...LIST YOUR PROPERTIES TODAY!!! BUYERS ARE SHOPPING...WE ARE SELLING OUT OF HOUSES...HOMES...LAND...FARM LAND!!! "HAVE EXPERIENCE WORK FOR YOU!!!"

NOT ONLY WILL WE "LIST" YOUR PROPERTY BUT WE WILL WORK THOSE LISTINGS...YOU WILL HAVE FULL TIME REALTORS WORKING FOR YOU...ALSO...EXTRA ADVANTAGE OF EXPERIENCE...EXTRA ADVERTISING...AND EXTRA EDUCATION...WITH US YOU ARE #1.

YOU'LL NEVER KNOW HOW HARD WE WORK UNTIL WE HAVE WORKED FOR YOU...WANT TO BUY? WANT TO SELL?

#840...SPECIAL...HOBBY FARM...SEE BY APPT....7 partially wooded acres with lovely remodeled...tastefully decorated 3 bedroom older home on good basement...impress them you will...Dad will appreciate the 2-car garage...and the 2 single garages...a good place to raise the kids...call Bonnie...$80's!!!

#831...SPECIAL FAMILY HOME!!! IN TOWN!!! OOOOO, so nice...see this remodeled lovely rambler...2 bedroom main floor...2 bedroom down...living room with new carpet...new paper...and such a nice kitchen with eating area...den with fireplace...extras...2-car garage... close to Mark Twain...call day ahead for appointment!

#843...Single and want to have something to show for your housing!!!!!? See this well planned all on one floor...2 bedroom and den home with main floor. Washer/dryer hook up...dishwasher and stove...$25,600...att. single garage...large living room...SEEEEEE!

REAL ESTATE SHOPPING LIST AVAILABLE! STOP IN AND PICK UP YOURS.
● FIRST TIME HOME BUYERS SPECIALS!!! PROPERTIES YOU WON'T SEE WITH ANY OTHER!!
● HOMES ● COUNTRY HOMES ● FARMS ● HOBBY FARMS
● BUILDING SITES ● CRP LAND ● COMMERCIAL
CALL AHEAD FOR WEEKEND APPOINTMENTS!

An estimated 150 senior citizens gathered at the Veterans of Foreign Wars club rooms Tuesday afternoon for the annual free holiday Bingo party hosted by the VFW. Assistance in serving lunch and conducting the days activities was provided by the VFW auxiliary and the Cocoa organization.

Goodridge School Bus Has Collision With Large Moose

Pennington county sheriff's officers investigated a moose accident Monday. According to law enforcement reports, a Goodridge school bus collided with a moose. Fortunately, none of the children were injured.

Bruce Schaller of Goodridge was driving a bus owned by the Goodridge school district with 15 students on it when it collided with a moose one and one-half miles east of Goodridge on county road 12. Most of the students were injured. The bus had about $1,000 damage.

Pennington county sheriff's officers Ronald Lunde and Ken Lundeen assisted in return to the law enforcement center after being released on a court premises work release. Brian Lundy, 21, Thief River Falls, was released from the jail Monday morning and returned. Lundy was serving a prison sentence in the law enforcement center for driving while intoxicated and fifth degree assault. Charges are now pending against him for escape from custody.

Law enforcement officers are still looking for Darren C. Knoff, who is also wanted on escape charges.

Knoff, 19, Thief River Falls, at 6:30 p.m. yesterday reported a report of a blind-sided incident. Don Gustafson, Thief River Falls, reported that a vehicle did not make the corner at Highway 59 and 1st street in Thief River. The vehicle left the scene but a license plate was left behind. The vehicle was identified as that of an individual currently out of town. The vehicle was located and a citation was issued and a citation for leaving the scene of an accident has been issued to a 17-year-old male youth of Thief River Falls.

At 11:30 p.m. 23 at 11:05 p.m. Todd Sauer of Bemidji reported that his car was damaged by a hit-and-run vehicle while the car was parked in the parking lot of the Outside Twin Station. Damage to the vehicle was estimated at $100.

Minnesota. On Nov. 24 law enforcement officers noticed a report of an ATV driving damage to property on South Crocker. A Pennington county sheriff's deputy stopped the ATV having driven by Fred Lewis Lanes. The ATV was being driven by a male charged with driving under the influence. The police department has charged him with criminal damage to property because he had damaged the property of Fred Lewis Lanes, estimated over $50 damage.

On Nov. 24 at 9:30 p.m. a Pennington county sheriff's deputy working a dance at the St. Hilaire community center was informed of a fight in the parking lot. In investigating the incident, a 16-year-old Thief River Falls youth has been charged with consumption of alcohol under age.

Thefts. On Nov. 26 law enforcement officials received a report of a theft from a car owned by Brenda Knutson of Roseau. Knutson had left the vehicle where it had stalled on Highway 11 between Roseau and Warroad but broke into the vehicle and took a black coat, a 45 jacket, Pioneer speakers, and a white overnight bag. The total theft loss was estimated at $500. The Pennington sheriff's deputy assisted the ATV driver in the incident. Charges are being taken by Fred Lewis Lanes.

Bruce Schaller of Goodridge was driving a bus owned by the Goodridge school district with 15 students on it when it collided with a moose one and one-half miles east of Goodridge on county road 12. Most of the students were injured. The bus had about $1,000 damage.

Pennington county sheriff's officers Ronald Lunde and Ken Lundeen assisted in return to the law enforcement center after being released on a court premises work release. Brian Lundy, 21, Thief River Falls, was released from the jail Monday morning and returned. Lundy was serving a prison sentence in the law enforcement center for driving while intoxicated and fifth degree assault. Charges are now pending against him for escape from custody.

Law enforcement officers are still looking for Darren C. Knoff, who is also wanted on escape charges.

Knoff, 19, Thief River Falls, at 6:30 p.m. yesterday reported a report of a blind-sided incident. Don Gustafson, Thief River Falls, reported that a vehicle did not make the corner at Highway 59 and 1st street in Thief River. The vehicle left the scene but a license plate was left behind. The vehicle was identified as that of an individual currently out of town. The vehicle was located and a citation was issued and a citation for leaving the scene of an accident has been issued to a 17-year-old male youth of Thief River Falls.

At 11:30 p.m. 23 at 11:05 p.m. Todd Sauer of Bemidji reported that his car was damaged by a hit-and-run vehicle while the car was parked in the parking lot of the Outside Twin Station. Damage to the vehicle was estimated at $100.

Minnesota. On Nov. 24 law enforcement officers noticed a report of an ATV driving damage to property on South Crocker. A Pennington county sheriff's deputy stopped the ATV having driven by Fred Lewis Lanes. The ATV was being driven by a male charged with driving under the influence. The police department has charged him with criminal damage to property because he had damaged the property of Fred Lewis Lanes, estimated over $50 damage.

COMPUTERS !!

DO YOU HAVE QUESTIONS ?

DO YOU HAVE PROBLEMS ?

CALL OF SEE

YOUR LOCAL

COMPUTER PROFESSIONAL

AT

AL'S REPAIR INC.

HIGHWAY 32 SOUTH
THIEF RIVER FALLS, MN.
681-2254

AT THE SAME LOCATION SINCE 1969

FAMILY BOWL

MINI STORAGE

NOW RENTING

10' x 22' UNITS

CALL: 681-1270

Sunday Is FAMILY DAY

AT THE FAMILY BOWL

• 16 Lanes Of Open Bowling
• Great Family Entertainment
• Equipment Available For All Ages

COME OUT TO WHERE THE FUN TIMES ROLL!

FAMILY BOWL & TOMMY G's LOUNGE

Hwy. 32 South 681-1270 Thief River Falls

Lights! Motion! Music!

It's magic! Three Keepsake Magic ornaments not only light up and move but play music. "Baby's First Christmas" plays "Brahms' Lullaby" and "Joyous Carolers" plays "We Wish You a Merry Christmas." Only at Hallmark.

CORNER DRUG

201-21 Main 681-2822
202 N. LaBree Thief River Falls, MN

© 1989 Hallmark Cards, Inc.

THE JEWEL BOX

PRICES SLASHED AGAIN

"After 29 Years In Business I Am Retiring"

TOTAL INVENTORY LIQUIDATION

PRICES SLASHED AGAIN

NOW SAVE UP TO 65% OFF

• QUALITY DIAMONDS • FINE JEWELRY • EXCEPTIONAL GIFTS
• BLACK HILLS GOLD

JUST A FEW EXAMPLES OF OUR INCREDIBLE VALUES

Stunning Ladies Ring With Grade Eight Diamond Solitaire Set In 14 Kt. Gold Regular $1,295 Now $695

Elegant Diamond Cluster Ring 14 Kt. Gold Regular $1,295 Now $695

Beautiful Classic Wedding Set With 14 Kt. Gold Diamond Ring Regular $1,295 Now $695

Diamond Solitaire Ring 14 Kt. Gold Regular $1,295 Now $695

Ring With 13 Kt. ..... Now $695 ... Now $695

Ring With 13 Kt. ..... Now $695 ... Now $695

Ladies Ring With Grade Eight Diamond Solitaire Set In 14 Kt. Gold Regular $1,295 Now $695

Ladies Ring With 13 Diamonds ..... Now $695 ... Now $695

Call Today 681-2822 Now 681-2822

Open Mon. - Sat. 9:00 - 5:30

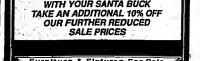

WITH YOUR SANTA BUCK TAKE AN ADDITIONAL 10% OFF OUR FURTHER REDUCED SALE PRICES

Furniture & Fixtures For Sale

THE JEWEL BOX

201 N. Main Thief River Falls, MN

Hours: Mon. - Sat. 9:00 - 5:30

Thief River Falls' "Best Place To Buy"

Isaacson Wins AAUW History Contest

Amy Isaacson, a 1989 graduate of Lincoln high school in Thief River Falls, has been awarded first place in the 1988-89 history contest for students in Lotzi Dytsa's composition class at Lincoln. Second and third place winners Lisa and Wayne Sundeen were awarded honorable mention.

With the exception of the city coming up in 1996, the Thief River Falls area will be represented in the state of University Women (AAUW) and Nordmen may back began a history essay contest in 1988. Rebekah Dupont was the first place winner in 1988.

The Amy Isaacson contest for contestants judged the essays on the depth of research, correctness and style or writing as well as general interest. Judges for the contest were Marlene Bertsen, Anita Stamer and Ruth Lagerquist.

The Big Barnes Home

(by Amy Isaacson)

Roy Barnes was one of many children. His father, Hastings Barnes, was the first mayor of Thief River Falls. His hard work made him very well known and prosperous. He owned many elevators across the country. After his father's death, Roy took over the family business. In 1931 he was married and built a home that was designed by K. Russel Anderson.

Although many people think it's haunted, it is actually built in the style of the German "Fachwerkhaus." It is stucco with cedar shingles and dark green and it also has been changed except for new roofing. It has a large front porch and a large front and side gable sections. A car driven by Joshua Sorenson had broken into the railing. Sorenson was struck a deer in the highway. Damage to the vehicle was estimated at $100.

On Nov. 28 at 12:35 p.m. police received a report of an accident at the intersection of 2nd street and LaBree Ave. Kenneth Lundeen, 17, Thief River Falls, was driving a car owned by Jeff Quam, Thief River Falls, and was going west on 2nd street when a car driven by Jason Lundeen was going south on LaBree avenue. The vehicles collided and Lundeen's car received $1,000 damage to the left front and $1200 at Davidson vehicle.

On Nov. 28 an law enforcement officer received a report of a snowmobile accident. Jon Lundeen, 19, Thief River Falls, reported that his snowmobile was damaged but not injured. The snowmobile was owned by Wesley Schroeder and while the second in line of snowmobiles following a trail in Smiley township, Lundeen's snowmobile struck a tree and the snowmobile. The damage was estimated at $1,000.

Accidents. On Nov. 25 at 11:15 p.m. the law enforcement center received a report of a car and deer accident. A car driven by JoAnn Sorenson had broken into the railing and took a black coat, a 45 jacket, Pioneer speakers, and a white overnight bag. The total theft loss was estimated at $500. The Pennington sheriff's deputy assisted the ATV driver in the incident. Charges are being taken by Fred Lewis Lanes.

On Nov. 28 at 12:35 p.m. police received a report of an accident at the intersection of 2nd street and LaBree Ave. Kenneth Lundeen, 17, Thief River Falls, was driving a car owned by Jeff Quam, Thief River Falls, and was going west on 2nd street when a car driven by Jason Lundeen was going south on LaBree avenue. The vehicles collided and Lundeen's car received $1,000 damage to the left front and $1200 at Davidson vehicle.

On Nov. 28 an law enforcement officer received a report of a snowmobile accident. Jon Lundeen, 19, Thief River Falls, reported that his snowmobile was damaged but not injured. The snowmobile was owned by Wesley Schroeder and while the second in line of snowmobiles following a trail in Smiley township, Lundeen's snowmobile struck a tree and the snowmobile. The damage was estimated at $1,000.

Accidents. On Nov. 25 at 11:15 p.m. the law enforcement center received a report of a car and deer accident. A car driven by JoAnn Sorenson had broken into the railing and took a black coat, a 45 jacket, Pioneer speakers, and a white overnight bag. The total theft loss was estimated at $500. The Pennington sheriff's deputy assisted the ATV driver in the incident. Charges are being taken by Fred Lewis Lanes.

On Nov. 28 at 12:35 p.m. police received a report of an accident at the intersection of 2nd street and LaBree Ave. Kenneth Lundeen, 17, Thief River Falls, was driving a car owned by Jeff Quam, Thief River Falls, and was going west on 2nd street when a car driven by Jason Lundeen was going south on LaBree avenue. The vehicles collided and Lundeen's car received $1,000 damage to the left front and $1200 at Davidson vehicle.

On Nov. 28 an law enforcement officer received a report of a snowmobile accident. Jon Lundeen, 19, Thief River Falls, reported that his snowmobile was damaged but not injured. The snowmobile was owned by Wesley Schroeder and while the second in line of snowmobiles following a trail in Smiley township, Lundeen's snowmobile struck a tree and the snowmobile. The damage was estimated at $1,000.

The Rasmus Oen Home

(by Chris Lee)

In the 1890's a French Indian, Antoine Lafave, acquired land from the United States government through homestead rights. The land he acquired was on the outside edge of a 160 acre tract of land now inside Thief River Falls. He sold a piece of his land to Karl Kennedman, and the land was resold to Sarah Lafave. That piece of land had mortgaged on it, and was foreclosed on. The land was purchased by Ole Smith Oen and. By that time the small village had grown into a town. The land was now nineteen through twenty-four of the original 160 acres. Ole Smith married in Kosma, and they had six children.

Ole Smith Oen had a large family they built a large house in the "Woodland" area of Thief River Falls. The house frame house. The exterior of the house is clapboard siding, and a cedar shingle roof. On the front there is a gable and a porch, which is the entrance. There are two gables. The floors are made of oak. There is a large fireplace in the living room. The house has seven bedrooms, a living room, a kitchen, a dining room, and a pantry. The kitchen cabinets make up the first floor. The second floor has a bathroom and a sitting room. The bedrooms were called the "Mother, Father, and Boys." The bedrooms were some rooms have been replaced with closets. The attic is used for storage. Many of the rooms are connected by doorways.

The kitchen has a breakfast nook, and all of the doors have glass knobs. The house has many alcoves. The house had its own well and cistern. Considering the age of the house, it is excellent condition.

Ole Smith Oen, in Thief River Falls, which was a small village. He was a contractor. Ole farming and logging industry grew, he added a hardware store with two sons, Clifford and Ole Smith Oen, Jr. Ole Smith Oen was a business minded man. He was a businessman prospered. Later in life he started a mercantile store and gas stations. He owned a hack and a large amount of land. Kosma Oen's father was a carpenter in Thief River Falls. To help Ole, he was a hard working and a kind man.

In 1929 Cal Erickson, who worked for Rasmus, bought the house. He was a lawyer in Thief River Falls, which was the only first floorless house. The house is now lived in Gaylen Omdal and her children. She is a daughter of Olaf and Gulda Omdal.

The Dr. Edward Brastrup Home

(by Wayne Boulette)

The house located at 334 North Main originally belonged to a man who was a doctor. The doctor was a man who specialized in Urology. He owned a clinic where the Norwest Bank parking is in today and had five doctors working with him. Joseph P. Malloy, Arthur Brastrup, Harry Brastrup, and Edward Brastrup. The house is owned by Dr. Paul Dagg and his wife, Melvene.

When Dr. Brastrup bought the property, it was on the edge of town, this area was known as the Brastrup addition. The original construction began in late 1920's and was completed in early 1931. Dr. Brastrup was a man who was very active in civic affairs and involved in the community. Perhaps begin helping the community grew, he added a hardware store with two sons, Clifford and Ole Smith Oen, Jr. Ole Smith Oen was a business minded man. He was a businessman prospered. Later in life he started a mercantile store and gas stations. He owned a hack and a large amount of land. Kosma Oen's father was a carpenter in Thief River Falls. To help Ole, he was a hard working and a kind man.

In 1929 Cal Erickson, who worked for Rasmus, bought the house. He was a lawyer in Thief River Falls, which was the only first floorless house. The house is now lived in Gaylen Omdal and her children. She is a daughter of Olaf and Gulda Omdal.

The Dr. Edward Brastrup Home

(by Wayne Boulette)

The house located at 334 North Main originally belonged to a man who was a doctor. The doctor was a man who specialized in Urology. He owned a clinic where the Norwest Bank parking is in today and had five doctors working with him. Joseph P. Malloy, Arthur Brastrup, Harry Brastrup, and Edward Brastrup. The house is owned by Dr. Paul Dagg and his wife, Melvene.

When Dr. Brastrup bought the property, it was on the edge of town, this area was known as the Brastrup addition. The original construction began in late 1920's and was completed in early 1931. Dr. Brastrup was a man who was very active in civic affairs and involved in the community. Perhaps begin helping the community grew, he added a hardware store with two sons, Clifford and Ole Smith Oen, Jr. Ole Smith Oen was a business minded man. He was a businessman prospered. Later in life he started a mercantile store and gas stations. He owned a hack and a large amount of land. Kosma Oen's father was a carpenter in Thief River Falls. To help Ole, he was a hard working and a kind man.

In 1929 Cal Erickson, who worked for Rasmus, bought the house. He was a lawyer in Thief River Falls, which was the only first floorless house. The house is now lived in Gaylen Omdal and her children. She is a daughter of Olaf and Gulda Omdal.

Amy Isaacson (center) won the American Association for University Women(AAUW) essay contest on historical homes. Amy's essay featured the Oscar Wilson home on North Arnold. First place was a $25 check from Northern State Bank. Pictured presenting the award is Amy's sister Sylvia Lyngen and Ruth Tweet, co-president of the local chapter of the AAUW.

MN Health Dept. Head Recomends Regulation

Sister Mary Madonna Astone, Minnesota Commissioner of Health, has recommended that the state begin regulating occupational therapy practitioners in Minnesota through a system of formal registration.

The affected occupational groups are the Minnesota Occupational Therapy Association (MOTA) and Certified Occupational Therapy Assistants (COTAs).

MOTA provides a number of services for patients with physical, and psychosocial disorders. Services are provided upon referral by a licensed physician, and they also provide independent evaluation, referral and inservice services. They develop, plan and implement rehabilitation programs for patients in hospitals, staffing homes, schools and private homes.

"Increasingly, OTs are providing services in a variety of settings and related settings, for this reason I have recommended that OTs be regulated by the Minnesota Department of Health," the commissioner said.

"This will make it possible to coordinate the OT registration program with proposed new rules governing home health services in the state. These rules are currently being developed by the health department."

Commissioner Ashton's recommendation to regulate OTs was a result from the Minnesota Occupational Therapy association (MOTA), asking that OTs be regulated by the state. The commissioner's findings were based on a review of the requests by the state Human Services recognition advisory council (HSRAC) and health department staff.

When an occupational group asks to be regulated by the state, the commissioner is legally required to identify the least stringent form of regulation that will protect the public from harm, in some cases, that may mean no regulation.

Registered nurses members of the regulated occupation the exclusive right to carry out a particular occupational task.

However, other practitioners may still carry out the same tasks.

(Continued on Page 3)

Marshall County Jail Gets 100% Rating

For the second consecutive year the Marshall County Correctional Facility located in Newfolden has received a 100 per cent rating from the Minnesota Department of Corrections.

Fulmerlack went on to say, "At the time of the inspection the facility was found to be in excellent condition. Replacement/repair items noted in last years inspection had been completed in a prompt manner. Additionally, I have recommended to the county board of commissioners for their support of the physical plant improvements addressed during this year. The on-going maintenance and operation of the facility continues to meet with many correctional practice by jail staff as well as the continued support of the county board has resulted in a facility that has been operated in a professional manner."

In summary, "inspection results this year indicate a continued compliance with mandatory and fair-mandatory standards. Overall, I feel that the Marshall County Jail, Jail Administrator Michael Johnson and Department are commendable and the County Board of Commissioners are commendable."

WINTER IS COMING!!

Take Advantage Of Our Best Sale Of The Year And Buy Our

MOST POWERFUL GROUP 24 BATTERY $53.95

Fits Most Popular Cars
72 Month Warranty

ALTRA POWER BATTERY SALE

SALE PRICE INCLUDES TRADE!	COLD CRANKING AMP	PRICE
GROUP 24	560 Month	570	$46.95
GROUP 24	24 Month	440	$37.95
COMBO	72 Month	640	$56.95
GROUP 74	72 Month	640	$55.95
GROUP 74	60 Month	570	$48.95
GROUP 26	66 Month	570	$50.95
GROUP 72	66 Month	590	$55.95

PRICES GOOD AT ALL OF THE FOLLOWING ALTRA POWER BATTERY DEALERS

WEBBCUT	STEYER	GOVICK	FLUEMMER
Alex Auto	Steyer Tire Co.	Gaylord Pacific	Warren Cone Greenway
STRATHCONA	Northern Valley Parts & Service	WARREN	THIEF RIVER FALLS
Quick Tire and Repair	RED LAKE FALLS	Warren Auto	Quality Farm Supply
LANGASTER	Owen's Service	BAUDETTE	DELEE
Lancaster Oil	NEWFOLDEN	Johnson Auto and Machine	Crescent Equipment
Gordon Farm Supply	Owen's Standard	DEERSNUSH	BAGLEY
PORTER	BOGENDORF	Lloyd's Repair	Trott Motors
Porter's Hardware Hank	Bogendorf Supply	WANANGKA	ARGYLE
LAKE BRONSON	Farmers Oil	Lulu Grove	Valley Oil
Cenex	GRYGLA	LENGBY	RED LAKE FALLS
Lake Bronson	Farmers Union	Lengby Oil	Northwest Farm Supply
ST. VINCENT	WILLMAR	MIDDLE RIVER	ROSEAU
Cenex Service	Fleck Logging and Trucking	M.R. Auto & Farm Supply	Northwest Tire

ALTRA POWER BATTERY COMPANY

Highway 1 and 59 West — 681-5625 — Thief River Falls

Optical Images

681-1080

209 E. 2nd Street
Thief River Falls

LICENSED HOURS
Mon.-Fri. 9 A.M.-5:30 P.M.
Thursday 9 A.M.-7 P.M.
Saturday 9 A.M.-Noon

We in our total eye care headquarters. From the one three eye glasses and contacts to the latest in fashion eyewear. Our professional staff of optometrists are independents Doctors of Optometry.

LAB ON PREMISES FOR FAST SERVICE...
2 HOURS IN MANY CASES!

DAILY WEAR SOFT CONTACTS OR SINGLE VISION GLASSES....Your Choice $45.00

SPECIAL LENSES AND TINTING AVAILABLE

BIFOCAL EYE GLASSES

Choose From A Select Group Of Fashion Frames In Stock

AS LOW AS $65.00

CHURCH SERVICES

United Methodist Church
Elliott C. George, Pastor

Wednesday, November 29: 6 p.m. Meditation; 6:30 p.m. Eucharist; 7 p.m. Missions Commission, Junior high UMYF "Obstacle Ball"; 8 p.m. Choir rehearsal.
Thursday, November 30: 12:10-11:45 p.m. Noon Advent series here; 3-5 p.m. Work time for Sr. high Mosaic; 6 p.m. Lighting of Christmas Tree at Elks Park.
Friday, December 1: 3:30-10 p.m. "Skills for Caring" workshop.
Saturday, December 2: 8:30 a.m. - 7 p.m. "Skills for Caring" workshop.
Sunday, December 3: 8:45 a.m. Worship service, nursery care provided for infants and small children; 10:45 a.m. Coffee served, 10:50 a.m. "Kids Praise," pre-school through 6th; 11 a.m. Classes for grades 6-12 and adults; 12 noon Classes dismiss, 2-5 p.m. Christmas open house at parsonage; 7 p.m. Sr. high UMYF.
Monday, December 4: 7 p.m. U.M.W. Christmas program and meeting.
Tuesday, December 5: 7:30 p.m. Tuesday study group.
Wednesday, December 6: 7 a.m. Wednesday morning prayer group; 6:30 a.m. 9th grade confirmation; 8 p.m. 7th and 8th grade confirmation; 6 p.m. Meditation; 6:30 p.m. Eucharist; 7 p.m. Jr. high UMYF; 8 p.m. Choir rehearsal.

Zion Lutheran Church
Richard Larson, Senior Pastor
Roger Hanson, Assistant Pastor
Clifford Kalmoe, Visitation Pastor

Wednesday, November 29: 1:45 p.m. 7th and 8th grade confirmation; 7 p.m. Senior choir; 8 p.m. Centennial meeting.
Friday, December 1: 6:30 p.m. Men's breakfast-Best Western.
Saturday, December 2: 6 p.m. Wilberg-Christianson wedding.
Sunday, December 3: 8:30 a.m. Worship service with Holy Communion, KTRF and Cable 3 broadcasts; 10:30 a.m. Worship service-Holy Communion; 4 p.m. Congregational caroling; 6:30 p.m. Lutheran Vespers.
Monday, December 4: 10 a.m. Silvertones; 7 p.m. Scouts.
Tuesday, December 5: 9:30 a.m. Workshop and potluck lunch; 7 p.m. Church properties, Christian Ed; 7:30 p.m. Lay ministry, parish fellowship; 8 p.m. Evangelism, Stewardship; 8:30 p.m. Youth-young adults, public relations.
Wednesday, December 6: 8:30 a.m. 9th grade confirmation; 1:45 p.m. 7th and 8th grade confirmation; 7 p.m. Senior choir.

St. John Lutheran Church
Missouri Synod
Rev. Roger E. Raebel, Vacancy
Church of The Lutheran Hour and This is the Life.

Thursday, November 30: 6:50 a.m. Thursday Bible breakfast; 3:15 p.m. Confirmation.
Saturday, December 2: 9 a.m. Annual Christmas Fair; 1 p.m. Children's service practice.
Sunday, December 3: 9 a.m. Worship with Holy Communion; 10:15 a.m. Family Bible Hour; 1:30 p.m. Youth sledding.
Wednesday, December 6: 9 a.m. Adult Bible class; 3:30 p.m. Junior choir; 6:45 p.m. Handbells; 7 p.m. Choir.
Listen to the Lutheran Hour each Sunday at 6 a.m. on 1310 KNDX or at 11:33 a.m. on 1230 KTRF.
Join Day By Day With Jesus each evening at 9:45 p.m. on 1260 KROX.

Evangelical Covenant Church
Rev. Mark A. Johnson, Pastor
Kent Hudson, Youth Pastor

Wednesday, November 29: 7 p.m. All family fellowship with Karen and Mike Loeming sharing; 8 p.m. Choir practice.
Thursday, November 30: 7 a.m. Men's prayer breakfast; 12:10-12:45 p.m. Joint noon service at United Methodist church.
Friday, December 1: 6:30 p.m. Covenant Companions Christmas party.
Sunday, December 3: 9:15 a.m. Sunday school; 10:30 a.m. Communion service; 6 p.m. Home fellowship groups meet.
Monday, December 4: 5:30 p.m. Pastoral relations committee; 7 p.m. First part of annual meeting.

St. Bernard's Catholic Community
Fr. Stan Bourassa, Pastor
Fr. Dave Super, Associate Pastor

Wednesday, November 29: 5 p.m. Mass; 7:30 p.m. Stephen ministry training; 7:30 p.m. Confirmation I and II meet.
Thursday, November 30: 7:30 a.m. Mass; DAA Kick-off dinner.
Friday, December 1: 8:30 a.m. School Mass; 9 a.m. Valley Home Mass.
Saturday, December 2: 9:15 a.m. First Reconciliation celebration; 1 p.m. Parent baptism preparation; 4 p.m. Sacrament of Reconciliation; 5 p.m. Mass.
Sunday, December 3: First Sunday of Advent. Masses at 8:30 and 10:30 a.m.; Baptisms at the 8:30 a.m. Mass; 9:30 a.m. Sunday school classes.
Monday, December 4: 5 p.m. Mass; 7 p.m. Stephen ministry training.
Tuesday, December 5: 7:30 a.m. Mass; 8:30 a.m. School prayer service; 5 p.m. Mass; 7 p.m. Adult choir practice; 7:30 p.m. Catholic Daughters of America meet; 8 p.m. Liturgy committee meeting.
Wednesday, December 6: 7:30 a.m. Mass; Religious education release time classes; 5 p.m. Mass; 7 p.m. Sacrament of Reconciliation; 7:30 p.m. Confirmation I and II meet; 7:30 p.m. Stephen ministry supervisory session.

Our Saviour's Lutheran Church
AFLC
Del Palmer, Pastor
J.A. Grimstad, Assistant Pastor

Wednesday, November 29: 6 p.m. Jr. and Sr. confirmation classes; 6:45 p.m. Choirs; 8 p.m. Bible studies.
Thursday, November 30: 7 p.m. Academy council.
Friday, December 1: 6 p.m. Through Saturday noon - Men's retreat at Galilee camp with Jim Sundby as speaker.
Sunday, December 3: 8 a.m. Morning Devotional Hour over KTRF; 9:30 a.m. Worship service; 10:45 a.m. Sunday school for all ages.
Wednesday, December 6: 9 a.m. Prayer meeting; 10:30 a.m. 4th and 5th grades release class; 1:45 p.m. 6th through 6th grades release class; 6 p.m. Jr.-Sr. confirmation classes; 6:45 p.m. Choirs; 8 p.m. WMS Christmas program - family night.

Trinity Lutheran Church
D. Josh Nelson, Senior Pastor
Ronald R. Calvert,
Associate Pastor

Wednesday, November 29: 3:20 p.m. WASS; 6:30 p.m. Youth choir; 7:45 p.m. Senior choir.
Sunday, December 3: Advent I. 8:30 and 10:30 a.m. Worship and communion; 9:15 a.m. Sunday school; 9:30 a.m. Adult forum; 2-5 p.m. NW MN Families Through Adoption Christmas party, junior and senior league caroling and party.
Monday, December 4: TWELCA Christmas dinner; 6 p.m. Punch; 6:30 p.m. Dinner.
Tuesday, December 5: 9 a.m. Staff meeting; 10 a.m. Bible study fellowship; 2 p.m. TWELCA Bible study leaders in library/lounge.

Seventh-day Adventist Church
Mark Luckiesh, Pastor

Saturday, December 2: 9:30 a.m. Sabbath school classes; 10:50 a.m. Worship service with sermon presented by Elder Dr. Jerome Bray.
Monday, December 4; 8 a.m. to 12 noon The Community Service center will be open, director 964-5420.
Tuesday, December 5: 7:30 p.m. Prayer meeting.
Wednesday, December 6: 10 a.m. Ladies' prayer Band at Sayler's home.
Be sure to listen to "Windows" aired three times daily on KTRF at 10:58 a.m., 12:54 p.m. and 5:58 p.m.

Abundant Life Church
Rev. Berton R. Hushagen, Pastor

Thursday, November 30: 7 p.m. Choir practice.
Friday, December 1: 2 p.m. Worship services with Holy Communion at Oakland Park Nursing Home.
Sunday, December 3: 9:30 a.m. Worship services with Holy Communion broadcast over KKAQ 1460 on radio dial.
For rides call 681-2300 or 681-4209.

Assembly of God Church
Daniel E. Cole, Pastor

Wednesday, November 29: Kids' Quest, Youth Invasion, prayer and Bible study 7 p.m.
Thursday, November 30: Morning prayer 7 a.m.
Saturday, December 2: Christmas program practice 9 a.m.
Sunday, December 3: Sunday school 9 a.m.; Morning worship and children's church 10 a.m.; Care groups 7 p.m.
Tuesday, December 5: Morning prayer and all ladies Christmas party 7 p.m.

Precious Seed Baptist Church
Michael Forsberg, Pastor

Wednesday, November 29: 7 p.m. Bible studies for all ages, adults and children welcome.
Sunday, December 3: 10 a.m. Sunday school for all ages; 11 a.m. Worship service; 7 p.m. Evening service, nursery available, visitors welcome.

St. Clement Catholic Community
Oklee, Minnesota
St. Anne Catholic Community
Goodridge, Minnesota
Fr. Stan Bourassa, Pastor
Fr. Dave Super, Associate Pastor

Thursday, November 30: 6 p.m. DAA Kick-off dinner, Mount St. Benedict, Crookston.
Saturday, December 2: Pre-marriage retreats at Fargo and Grand Forks; 1 p.m. First Reconciliation retreat at St. Anne, parent baptism preparation session at St. Bernard's library.
Sunday, December 3: First Sunday of Advent. 8:30 a.m. Mass at St. Anne; 9:30 a.m. Religious education classes at St. Anne for pre-school to grade 3; 10:30 a.m. Mass at St. Clement.
Tuesday, December 5: Grades 2-6 release time at St. Anne.
Wednesday, December 6: 8 p.m. Men's club meeting at St. Anne church hall.

Newfolden New Hope Lutheran
Life Line Christian Center
Newfolden, Minnesota
Pastor Donald Baum, 874-4491
T.A.A.L.C.

Sunday, December 3: 9 a.m. Prayer; 9:30 a.m. Sunday school; 10:30 a.m. Singing praise; 10:45 a.m. Worship service at new church building; 6 p.m. Christmas carol - sing, Holy Communion followed by supper.
Tuesday, December 5: 4 p.m. Prayer and fellowship.
Wednesday, December 6: 3:15 p.m. Confirmation.
Saturday, December 9: 11 a.m. to 3 p.m. Bake sale at Community center.
Sunday, December 17: 10:45 a.m. Sunday school Christmas program.

Immanuel/Ebenezer
Lutheran Parish
Plummer, Minnesota
Pastor Clarence J. Johnson

Wednesday, November 29: 7 p.m. 7th and 8th grade confirmation; 8 p.m. 9th grade confirmation.
Thursday, November 30: 6 a.m. Prayer breakfast at Immanuel.
Sunday, December 3: 9:30 a.m. Worship with Holy Communion at Immanuel; 10:30 a.m. Sunday school at Immanuel; 11 a.m. Sunday school Christmas program at Ebenezer.
Tuesday, December 5: 6 p.m. Bible study leaders meet with pastor.
Wednesday, December 6: 7 p.m. 7th and 8th grade confirmation; 8 p.m. 9th grade confirmation.

Holt Lutheran Parish
Nazareth & Silver Creek
Pastor Eugene Floistad

Sunday, December 3: 9:30 a.m. Silver Creek worship, 10:30 a.m. Silver Creek Sunday school; 9:30 a.m. Nazareth Sunday school (note time change), 11 a.m. Nazareth worship.
Wednesday, December 6: 1:30 p.m. Nazareth Women of the ELCA meet; 3:30 p.m. Nazareth catechists; 6:30 p.m. Silver Creek catechists; 7 p.m. Nazareth council.

Bethlehem Lutheran Church
Newfolden, Minnesota
Russell Wierschke, Interim Pastor

Sunday, December 3: 9 a.m. Sunday school; 9:30 a.m. Adult Bible study; 10:45 a.m. Holy Communion service.
Wednesday, December 6: 3:10 p.m. Confirmation; 8 p.m. WELCA meeting.
Coming December 17: Sunday school Christmas program and potluck supper 8 p.m.

Grace & Our Savior's
Lutheran Churches
Oklee, Minnesota
Pastor Percy Smerek

Wednesday, November 29: 7th grade confirmation class meets; 7 p.m. Cantata practice; 8 p.m. AA in Goodridge.
Friday, December 1: 8th grade confirmation class.
Saturday, December 2: 11 a.m. Cantata practice.
Sunday, December 3: Sunday worship — Grace 9 a.m., Sunday school 10:15 a.m.; 10:30 a.m. Our Savior's, Sunday school 9:15 a.m.; 3 p.m. Men's Bible study.
Monday, December 4: 8 p.m. AA in Middle River.
Tuesday, December 5: 8 a.m. Pastors meet in Oklee; 10 a.m. Blair House Bible study; 11 a.m. "Today" Bible leaders; 2:35 p.m. Released time.
Wednesday, December 6: 7th grade confirmation class meets; 6:30 p.m. Serendipity Bible study at Grace; 7:30 p.m. Cantata practice; 8 p.m. AA in Goodridge.
Thursday, December 7: 2 p.m. Grace and Our Savior's LCW meet.

Bethania and Westaker Free
Lutheran Churches
LeRoy Flickinger, Pastor

Prayer time before the service at Westaker 9:10 a.m.
Wednesday, November 29: 4 p.m. Jr. confirmation class; 5:15 p.m. Sr. confirmation class; 7:30 p.m. Adult Bible study, youth Bible study, Kids' Bible club, radio-Westaker.
Friday, December 1: 7 p.m. District Men's retreat at Galilee Bible camp begins with supper on Friday and ends on Saturday after dinner. Mr. Jim Sundby will be the speaker with one session on Friday and two Saturday morning.
Sunday, December 3: 9:30 a.m. Westaker worship service, 10:45 a.m. Westaker Sunday school; 9:45 a.m. Bethania Sunday school, 11 a.m. Bethania worship service.

Gatzke-Thief Lake Lutheran Parish
United & Our Savior's
Gatzke, Minnesota
Robert Amundson, Pastor

Saturday, December 2: Confirmation classes at United at 9 a.m.
Sunday, December 3: Worship services with Holy Communion — Thief Lake at 9:30 a.m. and United at 11 a.m. Sunday school — Thief Lake at 10:45 a.m. and United at 9:30 a.m.
Monday, December 4: Church Women Bible study leaders meet at 7:30 p.m. at the parsonage.
Wednesday, December 6: Naomi circle meets at 10 a.m.; Thief Lake church women, Sarah circle, and Eunice circle meet at 7:30 p.m.

Viking Covenant Church
Pastor Dale VanDeusen

Wednesday, November 29: 5 p.m. Confirmation class; 7:30 p.m. Midweek church Bible study and prayer.
Sunday, December 3: 10 a.m. Sunday school, 11 a.m. Worship; 7 p.m. Covenant women sponsored family night Christmas festival with a worship service led by church men followed by refreshments and Christmas card exchange.
Friday, December 1: 7:30 p.m. Anyone and everyone decorate the church and share Christmas goodies.
Wednesday, December 6: 6 p.m. Confirmation class; 7:30 p.m. Church annual business meeting.

Emmanuel Lutheran Church
Holt, Minnesota
Don Balmer, Lay Assistant

Wednesday, November 29: 6 p.m. Jr.-Sr. confirmation; 7:30 p.m. Bible study.
Sunday, December 3: 9 a.m. Morning Devotional Hour over KTRF; 10 a.m. Sunday school; 11:15 a.m. Worship service.
Wednesday, December 6: 6 p.m. Jr.-Sr. confirmation classes; 7:30 p.m. Bible study.

Faith Lutheran Brethren Church
George Davis, Pastor

Wednesday, November 29: Confirmation 6 p.m.; Jr.-Sr. high Bible study, junior league, adult Bible study 7 p.m.
Thursday, November 30: Outreach group practice 7 p.m.
Friday, December 1: Ladies' Bible study 6:30 a.m. with Marilyn Paskewitz as hostess this week.
Sunday, December 3: Sunday school 9:45 a.m. Worship service 11 a.m.

St. Hilaire Lutheran Parish
ELCA
Calvary & St. Pauli Congregations
Gary L. Moore, Pastor

Saturday, December 2: 7 p.m. St. Pauli junior league at Johnson's Boarding Home.
Sunday, December 3: 9 a.m. St. Pauli worship; 10 a.m. Sunday school; 11 a.m. Calvary worship; 6 p.m. Calvary junior league, Christmas caroling; 4 p.m. St. Pauli family potluck Christmas party.
Monday, December 4: 7 p.m. Evening circle-Sharon Iverson.
Wednesday, December 6: 6:30 a.m. Men's breakfast; 7 p.m. 6th grade confirmation.

Goodridge Area Lutheran Parish
ELCA
Goodridge, Minnesota
Robert W. Dahlen, Pastor

Sunday, December 3: 8:30 a.m. Faith Worship, Sunday school 9:45 a.m.; 9:45 a.m. Ekeland worship, Sunday school 10:45 a.m.; 11 a.m. Bethany worship, Sunday school 9:45 a.m.; Holy Communion at all churches.
Monday, December 4: 8 p.m. Ekelund church council.
Tuesday, December 5: Release time at Goodridge.
Wednesday, December 6: 7 p.m. Ruth circle Christmas party.

Evangelical Free Church
Newfolden, Minnesota
Earl Eveland, Pastor
Myles Hogberg, Youth Director

Wednesday, November 29: 6:15 p.m. 3D Class I; 7:15 p.m. 3D Class II; 7:30 p.m. Adventure club, FCYF, Bible study; 8:35 p.m. Praise and prayer time.
Sunday, December 3: 9:55 a.m. Sunday school; 11 a.m. Morning worship; No evening service.
Wednesday, December 6: 6:15 P.M. 3D Class I; 7:15 p.m. 3D Class II; 7:30 p.m. Adventure club, FCYF, Bible study; 8:35 p.m. Praise and prayer time.

Silverton Lutheran Church
George Davis, Pastor

Wednesday, November 29: Confirmation 6 p.m.; Bible study groups meet at Faith at 7 p.m.
Thursday, November 30: Outreach group practice at Faith 7 p.m.
Friday, December 1: Ladies' Bible study 6:30 a.m. with Marilyn Paskewitz as hostess.
Sunday, December 3: Worship service 8:45 a.m.; Sunday school 10 a.m.

Clearwater Lutheran Parish
Evangelical Lutheran Synod
Thomas Rank, Pastor

Wednesday, November 29: 6 p.m. Confirmation; 7:30 p.m. Oak Park Bible class.
Thursday, November 30: 7 p.m. Oak Park Ladies Aid.
Sunday, December 3: Worship services — Mount Olive 8:15 a.m., Sunday school 9 a.m.; Nazareth 9:30 a.m., Sunday school 8:30 a.m.; Oak Park 10:45 a.m., Sunday school 9:30 a.m.
Monday, December 4: 7:30 p.m. Nazareth Bible class.
Tuesday, December 5: 9 a.m. Mt. Olive Bible class.

Rainer Free Lutheran Church
Goodridge, Minnesota
Del Palmer, Pastor

Sunday, December 3: 8 a.m. Morning Devotional Hour over KTRF; 10:30 a.m. Sunday school; 11:30 a.m. Worship service.

Telemarken Lutheran Church
Goodridge, Minnesota
Raynard Huglen, Pastor

Sunday, December 3: Divine worship with Holy Communion 9:30 a.m.

SILVERTON...

Thanksgiving Day

The annual Thanksgiving Day get-together of the Clarence Peterson family was held at the home of Arnold and Marian Peterson this year. The group enjoyed a noon turkey dinner and afternoon lunch. Pictures were taken and a video was shown by David and Betty Peterson taken at their wedding this summer and also on Thanksgiving Day. Two birthdays were also celebrated (Margaret Rupprecht and Joyce Sang) with birthday cake, cards and gifts. Guests were Mr. and Mrs. Irwin Johnson of Rosewood, Roger Finger of Fargo, Mr. and Mrs. David Peterson of Thief River Falls, Mr. and Mrs. John Sang, Chris and Jimmy of Grand Forks, Mr. and Mrs. Donald Rupprecht and Daryl, Dale, Chase and Cole Rupprecht of Agder, Mr. and Mrs. Warren Mosbeck of rural Red Lake Falls, Mr. and Mrs. Roger DeLap, Kari, Lisa and Lori, Mr. and Mrs. Clarence Peterson, Mr. and Mrs. Arnold Peterson, Julie, Susan and Ricky, also Sherri Christianson of Thief River Falls. Others there later in the afternoon were Mr. and Mrs. Dwight Johnson, Teresa, Amy, Katie and Krissy of Norden and Kim Benitt of Holt.

A TRUE HOLIDAY SPIRIT TAKES MORE THAN JUST DECORATIONS

With the season of celebration right on the horizon, how is your holiday spirit? You're about to decorate your home with pine cones, wreaths, candles, etc., and hang up either the rainbow lights of Christmas or the blue and white bulbs of Chanukah. However, as festive as all this atmosphere is, it cannot take the place of love and kindness. If you're harboring any resentment against someone, forgive that person. Be more polite and patient with strangers. Give to the poor. Visit anyone who might be sick, or perhaps someone who has just lost a loved one. Above all, attend your House of Worship, and if you apply the lessons of love that you learn there, you will find your holiday season happier and brighter than all the lights and decorations in the world could make it.

Any kindness that I can show to any fellow creature, let me do it now.
—Etienne de Grellet

FALLS CLINIC
DIVISION OF DAKOTA CLINIC, LTD

PHYSICIAN DIRECTORY

Family Practice
MARK E. BERNTSON, M.D.
DUANE C. BROWNING, M.D.
LEO HERBER, M.D.
PETER JOHNSON, M.D.
PENNY I. LANDLAND, M.D.
ALLEN F. SCHEUNEMAN, M.D.

Internal Medicine
RICHARD W. HEINRICHS, M.D.
ASHOK K. PATEL, M.D.

Internal Medicine-Geriatrics
JAMES T. LANDLAND, M.D., FACP

Ophthalmology
WILLIAM J. RAMSAY, M.D.

Surgery
JEROME L. BRAY, M.D.
DAVID R. ANTONENKO, M.D.

Orthopedic Surgery
PAUL G. PATTERSON, M.D.

Radiology
ROBERT G. CARTER, M.D.

Urology
ERNESTO M. PADILLA, M.D.

Obstetrics-Gynecology
JUHO KREPP, M.D.

CONSULTING PHYSICIANS
FROM DAKOTA CLINIC, FARGO OFFICE

Dermatology
BURTON S. BELKNAP, M.D.
NORMAN E. OYSTOL, M.D.

Cardiology
ANTHONY J. BOWMAN, M.D.
DONALD B. JENNY, M.D.
MARK G. STEEN, M.D.

Plastic Surgery
JOHN J. SEABERD, M.D.

Pediatrics
DAVID J. CLUTTER, M.D.

Rheumatology
(Arthritis)
JUSTUS J. FIECHTNER, M.D.
JOSEPH B. SLECKMAN, M.D.

Otolaryngology
(Ear, Nose & Throat)
J. H. RAMLO, M.D.
RICHARD K. BRUNELLE, D.O.

Orthopedic Hand Surgery
KEVIN A. WEIDMAN, M.D.

AT TWO LOCATIONS:
120 LaBREE AVE. S.
THIEF RIVER FALLS —681-4747
EYE CARE DEPARTMENT
FALLS MALL—681-2504

Excellence An everyday practice.

ST. JOHN LUTHERAN CHURCH
East First Street & Pine Avenue
Christmas Fair
Saturday, Dec. 2 · 9 A.M. - 2 P.M.
CRAFTS, BAKED GOODS, LEFSE, LIVE WREATHS, QUILTS, ETC.
NOON LUNCH:
Homemade Soup, Sandwiches and Homemade Pies
Refreshments All Day

MODERN WOODMEN OF AMERICA
SINCE 1883
A FRATERNAL LIFE INSURANCE SOCIETY
HOME OFFICE ROCK ISLAND, ILLINOIS

Does your family have a future consultant?

Life insurance can provide your family a more secure future. I'd like to be your consultant on a plan that makes sense for you.

Conrad Iverson, FIC
157 S. 2nd Street
Thief River Falls
681-4545

BILL'S SERVICE
FOR COMPLETE CAR CARE
8 A.M. to 8 P.M. Mon.-Fri.
Phone: 681-8207
208 N. Knight Ave.
Thief River Falls
William (Bill) Mathieu, Owner

GREEN FUNERAL HOME, INC.
Phone: 681-4381
Thief River Falls

HARDWARE HANK
COMPLETE LINE OF HARDWARE, HOUSEWARES AND GIFTS
Open 8 A.M. to 9 P.M. Daily
Saturday 8 to 5:30
Sunday 12 to 5:30
681-3999
Hwy. 59 S.
Thief River Falls

FARMERS UNION OIL CO.
CENEX PETROLEUM PRODUCTS
AUTOMOTIVE ACCESSORIES
FERTILIZER, LP GAS
TOWN & COUNTRY DELIVERIES
Thief River Falls
3rd & Atlantic — 681-3518
St. Hilaire — 964-5268
Goodridge — 378-4166

MEDICINE SHOPPE
HOME OF THE NATIONAL GUARANTEE
Across from the Post Office
118 N. LaBree
Phone: 681-8300

HINRICH'S ELECTRIC
MOTOR REPAIR — REWINDING
REBUILDING
206 N. Knight Ave.
Phone: 681-7434
Arthur A. Hinrichs, Owner

WENNBERG'S, INC.
WELDING & MACHINE WORK
1008 Oakland Park Dr.
Phone: 681-1745

WOLD'S HOLIDAY MOTEL, INC.
23 MODERN UNITS — AIR CONDITIONING
IN ROOM COFFEE — DIRECT DIAL PHONES
MASTER CARD, AMERICAN EXPRESS AND VISA CREDIT CARDS
CARPETED — CABLE TV
SOUVENIR & GIFT SHOP
WATKINS PRODUCTS
U.S. Highway 59 S.E.
Phone: 681-4088
Thief River Falls

RUGGE'S OIL CO.
UNION "76" PRODUCTS
AAA SERVICE
FUEL OIL & FARM DELIVERIES
Phone: 681-6986
801 Main Ave. So.
Hwy. 59 South
Thief River Falls

THIEF RIVER OIL
FOR YOUR
FUEL OIL
PROPANE, AND
GASOLINE NEEDS
8th & Atlantic
Thief River Falls
681-1840

ERL'S FOOD MARKET
OPEN 7 DAYS A WEEK 7-11 FOR YOUR GAS & GROCERY NEEDS
103 E. 8th & Main
Thief River Falls
Phone: 681-4627

JOHNSON-GREENLINE, Inc.
"YOUR FULL SERVICE JOHN DEERE DEALER"
Phone: 681-1181
Thief River Falls
Marland Johnson, Owner

HOME LUMBER CO. & TRUE VALUE HARDWARE
Monday-Friday 8-5:30
Saturday 8-Noon
East 8th & Dewey Ave. N.
Phone: 681-2228

HOLT
DOROTHY ROOD
449-3681

Earl, Jan and Randy Hanson were among the guests at the Thanksgiving dinner at the home of Lou Oien in Thief River Falls.

On Saturday visitors at the Henry Schwartz home after their 50th anniversary party were David and Jan Schwartz, Kenny and Jayne, John and Jackie Gerads of Milaca, Gary and Margie Iverson, Shelley and Chris of Goodridge, Melissa Iverson of Moorhead and Mr. and Mrs. Marvin Bakken, Ryan, Robby and Kevin. They also helped Henry celebrate his 80th birthday which was on Sunday.

Art and Verna Lunke, Jay and Carol Garthus were dinner guests and visitors at the Don Lunke home on Thanksgiving Day.

Orvis and Aileen Benitt hosted a dinner on Thanksgiving Day and the guests were Royal and Sharon Knutson, Chad and Chris of [illegible], Mr. and Mrs. Rodney Knutson, Nicole and Nathan, Lila Christenson, Mr. and Mrs. Dwight Johnson, Teresa, Amy, Krissy and Katie, Connie Benitt and a friend, Kris Nelson, JoAnn Larson of Thief River Falls, Reuben and Delores Benitt, Roger and Karen Benitt, Kent, John, Trevor and Jennifer, Elroy, Carol and Judy Benitt, Doyle and Stacy Martin, Bruce and Gerry Benitt, and Kimberly and Kent Benitt.

Lyle Olson came on Thanksgiving Day to bring Harry and Josie Engen to their home where they joined Jeanie Smith and Dave Murphy of Christine, ND, Mr. and Mrs. David Smith and Christopher of Moorhead, Janice and Aaron Critchley and a friend of Roseau for dinner and an afternoon of visiting.

Trevor Benitt spent Tuesday with his grandparents, Reuben and Delores Benitt.

Mr. and Mrs. Henry Schwartz were Thanksgiving day dinner guests at the Marvin Bakken home.

On Sunday Orvis and Aileen Benitt were among the many who attended the open house at St. Bernard's Catholic church in Thief River Falls.

On Friday afternoon Jeanie Smith and Dave Murphy of Christine, ND, visited with Harry and Josie Engen.

On Thanksgiving Day Lewis and Lorraine Swenson, Duane and Gloria Miska, Judy and Karen of Warren were dinner guests at the home of Geno and Janice Henrickson in Thief River Falls.

Mr and Mrs. Selmer Sorter visited at the Mervin Milsten home on Wednesday afternoon.

Aileen and Kent Benitt and Carol Benitt spent Monday shopping in Grand Forks.

Marion and Mark Erickson of Superior, WI, Terry and Heidi Erickson and Sherry of Minneapolis visited at the Rudy Christenson home on Thursday.

Jami Sorensen spent Thanksgiving vacation with his grandma, Dorothy Rood.

On Sunday evening Gordon and Barbara Bring visited at the Lewis Swenson home. After Lewis and Gordon enjoyed a jam session they all had coffee.

Cliff and Jeanette Roierson, Craig and Marcy Mickelson and Clara J. Roierson spent Thanksgiving with Jim and Phyllis Martin at Mille Lacs Lake.

Lloyd and Harryet Larson were among those who attended the products party at Aileen Benitt's on Wednesday evening.

Marge Steinhauer and her mother were coffee guests of Jeanette Roierson on Tuesday.

Mr. and Mrs. Selmer Sartar, Robert Toren, and Mary Lundquist of Bemidji were Thanksgiving Day dinner guests at the Myron Sorter home.

Thanksgiving Day dinner guests at the Luvern Inman home were Milton and Marlon Davidson, Forrest Johnson, Rudy Christenson, Lorce and Dan Wendlandt, and Fanda Wick of Moorhead. Supper guests and evening visitors were Ronnie, Sharon and Kim Davidson, Steve and Sharon Holmstrom, Dustin and Karl Jo.

Mr. and Mrs. Ervin Anderson of Minneapolis and Myrtle Sivlorness of New Market spent the weekend visiting with Clara J. Roierson.

Wayne Borsheim was one of two students in Lolell Dyrud's composition class at Lincoln high school to receive honorable mention in the 1988-89 AAUW-sponsored history contest. His essay was on the home of Dr. Edward Bratrud.

Tough Penalties Face Con Artists Bilking Seniors

This year the legislature enacted Attorney General Hubert Humphrey's proposal to toughen penalties for con artists and swindlers who prey on senior citizens or handicapped persons. The increased penalties will be added to civil penalties currently provided by consumer protection laws.

Seniors and handicapped persons are often targeted for deceptive acts because con artists perceive them to be particularly vulnerable. Unfortunately, fraudulent schemes often have a severe impact on seniors and handicapped persons, many of whom live on fixed or limited incomes.

Types of consumer fraud aimed at seniors include: home repair frauds; door-to-door and mail order scams; pyramid schemes; investment schemes; and Medi-Gap insurance sales schemes.

In one instance, an insurance marketing company pretended to be a public interest organization that sent free information to seniors warning them of alleged gaps in Medicare coverage. In fact, the marketing company was really trying to generate sales for insurance companies selling Medi-Gap insurance.

The new law also protects handicapped persons and those who have disabilities or diseases that impede their major life activities. Con artists often target this population for the sale of "miracle" products that purport to cure or alleviate disabilities. Recently, a company marketed a product in Minnesota that promised a full recovery for sufferers of Alzheimer's disease. Of course, no such cure is currently available, but swindlers are adept at playing on the hopes and fears of their victims.

The new law will punish those who target senior citizens or handicapped persons with fraudulent schemes by imposing additional civil penalties of up to $10,000 per violation. Penalties collected under the law will go to the State Board on Aging to be used for educational purposes. The Board will publish brochures and conduct seminars to inform seniors and handicapped persons about consumer rights and warn them [illegible] to defend them [illegible].

Combining harsher penalties with increased educational efforts should help deter swindlers and reduce consumer fraud schemes targeted at seniors and handicapped persons. If you want more information on this new law or other consumer-related matters, contact the Attorney General's Consumer Division in St. Paul: Room 124 Ford Building, 117 University Avenue, St. Paul, MN 55155, (612) 296-3353; or in Duluth: 320 West 2nd Street, Duluth, MN 55802, (218) 723-4891.

Isaacson Wins AAUW History Contest...

(Continued from Page 1)

get it working again.

In October 1959, Mr. and Mrs. Ben Wendall bought the home from the Bratruds. The Wendalls lived there until the summer of 1962 when the Daggs purchased it from them.

When the Daggs moved in, they made some additions in 1964 and they redecorated the home in 1971. In 1964 the master bedroom above the garage, a family room or den and an entry were added to the home. In 1971 they added a bay window in the dining room, extended the living room walls, doubled the size of the garage and completely redecorated the interior. Dr. Dagg and his wife, the longest occupants of the house and property, continue to enjoy its unique beauty.

Health Dept. Recommends Regulation

(Continued from Page 1)

vices, even though they cannot use the title.

HSOAC and health department staff are required to consider a number of factors when reviewing a request for regulation. Those factors include the potential for harm to the public if an occupation remains unregulated, the degree of skill or specialized training needed to practice the occupation, the availability of remedies other than additional regulation for protecting the public, and the potential economic impact of regulation.

SILVERTON
MRS. CLARENCE PETERSON
THIEF RIVER FALLS
681-1359

Mr. and Mrs. Harley Knutson and Mr. and Mrs. Mark Swanson, Jennifer, Jared and Jonelle were Thanksgiving Day dinner and afternoon guests at the Donald Kees home of Grafton, ND. Sunday they and also Mr and Mrs Alan Mattison of St. Hilaire and Mr. and Mrs. Harald Kees, Jeremy and Krista were early supper and evening guests at the Vernon Kees home in Thief River Falls. Harley and granddaughter Jennifer's birthdays were also celebrated with a birthday cake and gifts.

Mr. and Mrs. Harold Dupree Sr. were Friday afternoon visitors at the Roger Nelson home.

Baptism

Dorothy Chapman attended the baptism of Brandy Leigh Hermanson, infant daughter of Jerome and Kathy Hermanson, Sunday morning at Trinity Lutheran church in Thief River Falls. She was also among the dinner and afternoon guests of Brandy's grandmother, Lillian Johnson, in Thief River Falls.

Carol DeLap attended the Sugar 'N' Spice home study group meeting Monday evening of last week at Norma Spong's home in Thief River Falls.

Mr. and Mrs. Herman Christopherson and Christine Ness visited Monday afternoon of last week with Donald and Ted Skjerping at their home at rural Holt. They brought birthday lunch, including a decorated cake, as it was Ted's birthday.

Thanksgiving Day

Guests at the Harvey Ness home for Thanksgiving evening supper were Richard Rude of St. Cloud, Mr. and Mrs. Michael Bauer and Jordan of Fosston, Brad Buck, Jill Lusignan of East Grand Forks, Mr. and Mrs. Steve Swenson, Jeremy and Michelle, Mr. and Mrs. David Rude, Jennifer and Rachel, Brian Bennitt and Mr. and Mrs. Duane Lusignan, Tracy and Jay.

Mr. and Mrs. Herman Christopherson visited Sunday afternoon with Mrs. Inga Goving in Thief River Falls. Inga had the misfortune of breaking her arm in a fall. Dorothy Lawrence also visited with her that afternoon.

Mr. and Mrs. Harvey Ness were evening visitors and coffee guests Sunday at the Elmo Lusignan home.

Gloria Barth, Alice Henson, Pauline Ptacek and Emma Peterson were among the guests of Bernice Skime at her home for a household products party Monday evening of last week. Demonstrator was Jo Wittman of Warren.

Mr. and Mrs. Edward Berard, Mr. and Mrs. Jerome Cota, Jason, Jeffrey and Nathan of Thief River Falls, also Mr. and Mrs. Curtis Swenson of North and Mr. and Mrs. Wesley Swenson and family of Thief River Falls were supper and evening guests at the Gary Berard home of North on Thanksgiving Day.

Dorothy Chapman and Thelma Anderson enjoyed having dinner on Thanksgiving Day at Carol's cafe. In the afternoon Dorothy had a guest, Mrs. Brian Nelson of New London, and in the evening Thelma came over and had supper with her.

Sunday Mr. and Mrs. Mark Enge and Casey motored to Fargo for the hockey game. Mark is the coach for the Bantam B team.

Mr. and Mrs. Roger DeLap, Kari, Lisa and Lori, Ingrid Markon of Thief River Falls, and Stephanie Vigen of Excel were Friday overnight guests at the John Sang home of Grand Forks.

Thursday, November 16th, Rev. and Mrs. Art Ortman of Wanoad were supper and overnight guests at the Oscar Johnson home. They also were at the Johnson's Riverside Boarding Home to show films and visit with the residents.

Oscar Johnson visited Martin Mosbeck of St. Hilaire, Mrs. Albert Johnson, and Norence Olsen of Goodridge who are patients in the CNC unit at the hospital a week ago Sunday. Later in the afternoon he called on Edna Evenson and Andrew Lokve at the Valley home.

Pam Hruby and Linda Hogman were Tuesday afternoon coffee guests of Oscar Johnson and Wednesday Mr. and Mrs. Larry Johnson and Sherry of Owatonna arrived to visit and Oscar took them out for supper. They also visited her folks, the Nick Plencners, at Warren. Also that day Marvin and Mary Mikkelson of Fridley came to visit and were houseguests there until Sunday when they left for home.

Friday Mr. and Mrs. Paul Johnson, Mandy, Melanie and Michelle and Mr. and Mrs. Marvin Mikkelson were dinner guests at the Oscar Johnson home.

Thanksgiving

Thanksgiving Day dinner and afternoon guests at the Elmo Lusignan home were Mr. and Mrs. Loren Lusignan, Karla, Kyle and Brent of Gryglа, Mr. and Mrs. Todd Sundby and Sam of Karlstad, Mr. and Mrs. David Rude, Jennifer and Rachel and Mr. and Mrs. Duane Lusignan, Tracy and Jay. The Loren Lusignan family and Todd Sundbys also were there for supper.

Mr. and Mrs. Elmo Lusignan visited Sunday afternoon with Mrs. Tillie Sebo in Thief River Falls.

Gladys Horder and Annette were among the dinner guests on Thanksgiving Day of Diane Baune in Thief River Falls.

Odin Hanson had Thanksgiving Day dinner with his wife, Manda, at the hospital and later visited at the Lester Muzzy home of Steiner. Clayton Hanson was among the guests there to dinner and the afternoon.

Saturday evening supper guests at the Elmo Lusignan home were Mr. and Mrs. Loren Lusignan, Karla, Kyle and Brent of Grygla.

Mr. and Mrs. Harald Aker of Thief River Falls and Richard Rude of St. Cloud who was home for the weekend were supper guests Saturday at the Harvey Ness home.

Donnie and Margaret Rupprecht had the following as their supper guests Tuesday evening at Handy Farms in Thief River Falls to celebrate Margaret's birthday: Edna Rupprecht, Oela and Daryl Rupprecht, Teresa Tranby, and Mr. and Mrs. Clarence Peterson.

Mr. and Mrs. Mark Hanson, Ingrid, Kjell, Eheron and Seth, and Mr. and Mrs. Martin Hanson were among the 4 o'clock dinner guests on Thanksgiving Day at the Wendell Jorgensen home in Thief River Falls.

Mr. and Mrs. Mark Enge, Aaron, Amy and Casey were dinner guests Thanksgiving Day at the Leland Enge home in Thief River Falls. Other guests were Mr. and Mrs. Victor Amiot of Crookston and Mr. and Mrs. Tom Zieman, Benjamin and Zachary of Willmar.

DR. R. M. HELM
CHIROPRACTOR
307 E. 1st., Thief River Falls
By Appointment
CALL MON. THRU FRI.
681-1413 or 681-4790

DR. ALLEN FANNIN
Licensed Consulting Psychologist
Individual Marriage & Family Therapy
Monday Appointments in Thief River Falls
1018 WEST 2ND ST. T.R.FALLS
THIEF RIVER FALLS 681-2802
KARLSTAD 436-2968

JACOBSON OFFICE PRODUCTS
2305 South Washington • Grand Forks, North Dakota
COPIERS • FAX MACHINES • SUPPLIES

Sharp Facsimiles: No dedicated phone line necessary!!
Mita Copiers: Complete line of products and supplies
Call BETTY PIKOP: 478-2213
OR CALL TOLL FREE IN MN and ND 1 (800) 456-3683

BEAT WINTER CAR WOES AND SAVE COLD CASH IN THE BARGAIN

PRE WINTER $ SAVINGS

1. Drain and flush radiator
2. Test pressure
3. Inspect for leaks
4. Check all hoses and clamps
5. Check fan belts
6. Refill with GM coolant

NORTHERN MOTORS, Inc.
Hwy 1 & 59 W. • Thief River Falls, MN • 681-4820
GM Parts — Mr. Goodwrench

SPECIAL 7-POINT PRE-WINTER SAVINGS
Now Only $16.95
Plus Antifreeze
Regular $22.40
NORTHERN MOTORS, Inc.
Thief River Falls, MN
Coupon Good Thru Nov. 30, 1989
Mr. Goodwrench

Benefit Concert For The
T.R.F. CONCERT ASSOCIATION
and
T.R.F. COMMUNITY ARTS COUNCIL
JANE OLSON • *Soprano*
CATHY HAGEN • *Piano*
FRIDAY, DEC. 1 7:30 P.M.
LINCOLN HIGH SCHOOL AUDITORIUM
Admission: $5.00
Tickets Availabe At: LARSON MUSIC, EKEREN DRUG & AT THE DOOR
sponsored by KTRF KSNK

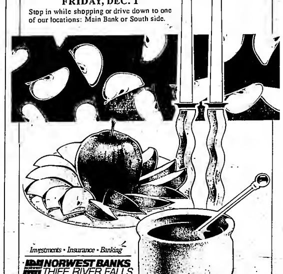

You're Invited ...
To enjoy "HOT APPLE CIDER AND COOKIES" with us
FRIDAY, DEC. 1
Stop in while shopping or drive down to one of our locations: Main Bank or South side.

Investments • Insurance • Banking
NORWEST BANKS
THIEF RIVER FALLS
Members FDIC • Equal Opportunity Lender • Norwest Banks Minnesota West, N.A.

CHURCH SERVICES

United Methodist Church
Elliott C George, Pastor
Wednesday, November 29 6 p m Meditation; 6 30 p m Eucharist, 7 p m Missions Commission, Junior high UMYF "Obstacle Ball", 8 p m Choir rehearsal.
Thursday, November 30 12 10-12 45 p m Noon Advent series here; 3-5 p m Work time for Sr high Mosaic; 8 p m Lighting of Christmas Tree at Elks Park.
Friday, December 1, 3 30-10 p m "Skills for Caring" workshop.
Saturday, December 2 8 30 a m - 7 p m "Skills for Caring" workshop.
Sunday, December 3 8 45 a.m Worship service, nursery care provided for infants and small children; 10 45 a.m Coffee served, 10 50 a m "Kids Praise," pre-school through 5th; 11 a m. Classes for grades 6-12 and adults; 12 noon Classes dismiss, 2-5 p m Christmas open house at parsonage; 7 p m Sr high UMYF.
Monday, December 4 7 p m UMW Christmas program and meeting
Tuesday, December 5 7.30 p m Tuesday study group.
Wednesday, December 6 7 a.m. Wednesday morning prayer group; 5.30 a.m 9th grade confirmation, 2 p.m 7th and 8th grade confirmation, 5 p.m Meditation, 6 30 p.m. Eucharist, 7 p.m. Jr high UMYF, 8 p.m Choir rehearsal.

Zion Lutheran Church
Richard Larson, Senior Pastor
Roger Hanson, Assistant Pastor
Clifford Kalmoe, Visitation Pastor
Wednesday, November 29 1 45 p.m. 7th and 9th grade confirmation, 7 p m Senior choir; 8 p m Centennial meeting
Friday, December 1. 5.30 p m Men's breakfast-Best Western.
Saturday, December 2. 0 p m Wilberg-Christianson wedding
Sunday, December 3 8.30 a.m. Worship service with Holy Communion, KTRF and Cable 3 broadcasts, 10.30 a.m. Worship service-Holy Communion, 4 p.m. Congregational caroling, 0 30 p m Lutheran Vespers
Monday, December 4 10 a m. Silverton, 7 p.m. Scouts
Tuesday, December 5 9.30 a.m Workshop and potluck lunch; 7 p m Church properties, Christian Ed, 7.30 p m Ley ministry, parish fellowship, 8 p.m. Evangelism, Stewardship, 5.30 p m Youth-young adults, public relations.
Wednesday, December 6 6.30 a.m 9th grade confirmation; 1 45 p.m 7th and 8th grade confirmation; 7 p m Senior choir.

St. John Lutheran Church
Missouri Synod
Rev Roger E. Raebel, Vacancy
Church of The Lutheran Hour and This is the Life
Thursday, November 30 9 30 a m. Thursday Bible breakfast; 3 15 p.m Confirmation.
Saturday, December 2 9 a.m. Annual Christmas Fair; 1 p m Childrens service practice
Sunday, December 3 9 a m Worship with Holy Communion; 10 15 a.m. Family Bible Hour; 1.30 p m. Youth sledding
Wednesday, December 6 9 a m. Adult Bible class, 3.30 p m Junior choir, 5 45 p m Handbells, 7 p.m. Choir
Listen to the Lutheran Hour each Sunday at 5 a m. on 1310 KNOX or at 11:33 a m on 1230 KTRF
Join Day By Day With Jesus each evening at 5.45 p m on 1260 KRDX.

Evangelical Covenant Church
Rev Mark A. Johnson, Pastor
Kent Hudson, Youth Pastor
Wednesday, November 29 7 p.m All family fellowship with Karen and Mike Leeming sharing; 5 p m. Choir practice
Thursday, November 30: 7 a m. Men's prayer breakfast, 12 10-12 45 p.m. Joint noon service at United Methodist church
Friday, December 1 6 30 p m Covenant Companions Christmas party.
Sunday, December 3 9 15 a.m Sunday school; 10.30 a.m Communion service; 0 p.m Home fellowship groups meet.
Monday, December 4: 5 30 p.m. Pastoral relations committee; 7 p.m. First part of annual meeting

St. Bernard's Catholic Community
Fr Stan Bourassa, Pastor
Fr Dave Super, Associate Pastor
Wednesday, November 29 5 p.m. Mass, 7.30 p.m Stephen ministry training; 7.30 p.m Confirmation I and II meet.
Thursday, November 30, 7 30 a.m. Mass, DAA Kick-off dinner.
Friday, December 1 8.30 a.m. School Mass, 9 a.m Valley Home Mass.
Saturday, December 2: 9 15 a.m. First Reconciliation celebration; 1 p.m. Parent baptism preparation, 4 p.m. Sacrament of Reconciliation, 0 p.m. Mass.
Sunday, December 3 First Sunday of Advent. Masses at 8.30 and 10.30 a.m ; Baptisms at the 8.30 a.m. Mass; 9.30 a.m. Sunday school classes.
Monday, December 4: 5 p.m. Mass, 7 p m Stephen ministry training.
Tuesday, December 5 7.30 a.m. Mass; 8.30 a m School prayer service; 6 p.m. Mass, 7 p.m. Adult choir practice; 7.30 p m Catholic Daughters of America meet; 8 p m Liturgy committee meeting
Wednesday, December 6 7.30 a m. Mass, Religious education release time classes; 5 p.m. Mass; 7 p.m. Sacrament of Reconciliation; 7.30 p m Confirmation I and II meet; 7.30 p.m. Stephen ministry supervisory session.

Our Saviour's Lutheran Church
AFLC
Del Palmer, Pastor
J.A. Grinstad, Assistant Pastor
Wednesday, November 29 8 p.m. Jr. and Sr. confirmation classes; 6:45 p.m. Choirs, 8 p.m Bible studies.
Thursday, November 30: 7 p.m. Academy council.
Friday, December 1 9 p.m. Through Saturday noon - Men's retreat at Galilee camp with Jim Sundby as speaker
Sunday, December 3 9 a.m Morning Devotional Hour over KTRF, 9.30 a.m. Worship service, 10.45 a.m. Sunday school for all ages.
Wednesday, December 6 9 a.m. Prayer meeting; 10.30 a.m. 4th and 5th grades release class, 1 45 p.m. 5th through 8th grades release class, 0 p.m. Jr.-Sr. confirmation classes; 5 45 p.m. - Choirs; 8 p.m. WMS Christmas program - family night.

Trinity Lutheran Church
D Josh Nelson, Senior Pastor
Ronald R. Calvert, Associate Pastor
Wednesday, November 29, 3:20 p.m. WASS, 6.30 p.m. Youth choir; 7.45 p.m. Senior choir.
Sunday, December 3: Advent L 8.30 and 10.30 a.m Worship and communion; 9 15 a.m. Sunday school; 9.30 a.m. Adult forum; 2-5 p.m NW MN Families Through Adoption Christmas party, junior and senior league caroling and party.
Monday, December 4: TWELCA Christmas dinner; 5 p.m Punch; 5 30 p.m. Dinner.
Tuesday, December 0 9 a m Staff meeting; 10 a.m Bible study fellowship; 2 p.m. TWELCA Bible study leaders to library/lounge

Seventh-day Adventist Church
Mark Luckiesh, Pastor
Saturday, December 2, 9.30 a.m Sabbath school classes; 10.50 a.m. Worship service with sermon presented by Elder Dr Jerome Bray.
Monday, December 4: 8 a.m. to 12 noon The Community Service center will be open, director 964-5420.
Tuesday, December 0 7:30 p.m. Prayer meeting.
Wednesday, December 6 10 a.m. Ladies' prayer Band at Bayler's home.
Be sure to listen to "Windows" aired three times daily on KTRF at 10.58 a.m., 12.54 p.m. and 5:58 p.m.

Abundant Life Church
Rev Berton R. Hushagen, Pastor
Thursday, November 30 7 p.m. Choir practice
Friday, December 1: 2 p.m. Worship services with Holy Communion at Oakland Park Nursing Home.
Sunday, December 3 9.30 a.m. Worship services with Holy Communion broadcast over KKAQ 1460 on radio dial.
For rides call 681-2300 or 681-4209.

Assembly of God Church
Daniel E. Cole, Pastor
Wednesday, November 29: Kids' Quest, Youth Invasion, prayer and Bible study 7 p.m.
Thursday, November 30: Morning prayer 7 a.m.
Saturday, December 2: Christmas program practice 9 a.m.
Sunday, December 3 Sunday school 9 a.m., Morning worship and children's church 10 a.m., Care groups 7 p.m
Tuesday, December 5: Morning prayer and all ladies Christmas party 7 p.m

Precious Seed Baptist Church
Michael Forsberg, Pastor
Wednesday, November 29: 7 p.m. Bible studies for all ages, adults and children welcome.
Sunday, December 3: 10 a.m Sunday school for all ages, 11 a.m. Worship service; 7 p.m. Evening service, nursery available, visitors welcome.

St. Clement Catholic Community
Grygla, Minnesota
St. Anne Catholic Community
Goodridge, Minnesota
Fr. Stan Bourassa, Pastor
Fr. Dave Super, Associate Pastor
Thursday, November 30 5 p.m DAA Kick-off dinner, Mount St. Benedict, Crookston
Saturday, December 2. Pre-marriage retreats at Fargo and Grand Forks; 1 p.m. First Reconciliation retreat at St. Anne, parent baptism preparation session at St. Bernard's library.
Sunday, December 3 First Sunday of Advent. 8.30 a.m. Mass at St. Anne; 9.30 a m. Religious education classes at St. Anne for pre-school to grade 3; 10.30 a.m. Mass at St. Clement.
Tuesday, December 5: Grades 2-8 release time at St. Anne.
Wednesday, December 6. 8 p.m. Men's club meeting at St. Anne church hall.

Newfolden New Hope Lutheran
Life Line Christian Center
Newfolden, Minnesota
Pastor Donald Baum, 574-4491
T.A.A.L.C.
Sunday, December 3 9 a.m. Prayer; 9 30 a m. Sunday school; 10 30 a m Singing praise, 10 45 a.m. Worship service at new church building; 3 p.m. Christmas carol - sing, Holy Communion followed by supper.
Tuesday, December 5: 4 p.m. Prayer and fellowship.
Wednesday, December 6: 3 15 p.m. Confirmation.
Saturday, December 9: 11 a.m. to 3 p.m. Bake sale at Community center
Sunday, December 17: 10:45 a.m Sunday school Christmas program

Immanuel/Ebenezer Lutheran Parish
Plummer, Minnesota
Pastor Clarence J. Johnson
Wednesday, November 29 7 p.m. 7th and 8th grade confirmation; 8 p m 9th grade confirmation
Thursday, November 30 9 a.m. Prayer breakfast at Immanuel.
Sunday, December 3: 9.30 a.m. Worship with Holy Communion at Immanuel; 10:30 a.m. Sunday school at Immanuel; 11 a.m. Sunday school Christmas program at Ebenezer
Tuesday, December 5: 9 p.m. Bible study leaders meet with pastor
Wednesday, December 6: 7 p.m. 7th and 5th grade confirmation, 8 p.m. 9th grade confirmation.

Holt Lutheran Parish
Nazareth & Silver Creek
Pastor Eugene Floistad
Sunday, December 3: 9.30 a.m. Silver Creek worship, 10.30 a.m Silver Creek Sunday school; 9.30 a.m. Nazareth Sunday school (note time change), 11 a.m. Nazareth worship.
Wednesday, December 6: 1:30 p.m. Nazareth Women of the ELCA meet, 3.30 p.m. Nazareth catechists, 5.30 p.m. Silver Creek catechists, 7 p.m Nazareth council.

Bethlehem Lutheran Church
Newfolden, Minnesota
Russell Wierschke, Interim Pastor
Sunday, December 3 9 a.m. Sunday school, 9:30 a.m. Adult Bible study; 10 45 a.m. Holy Communion service.
Wednesday, December 6. 3 10 p.m. Confirmation, 8 p.m WELCA meeting
Coming December 17 Sunday school Christmas program and potluck supper 3 p.m.

Grace & Our Savior's Lutheran Churches
Grygla, Minnesota
Pastor Percy Smerek
Wednesday, November 29 7th grade confirmation class meets; 7 p.m. Cantata practice; 8 p.m. AA in Goodridge.
Friday, December 1: 8th grade confirmation class.
Saturday, December 2 11 a.m. Cantata practice.
Sunday, December 3: Sunday worship — Grace 9 a.m., Sunday school 10:15 a.m ; 10.30 a.m. Our Savior's, Sunday school 9:15 a.m ; 3 p.m. Men's Bible study
Monday, December 4: 8 p.m. AA in Middle River
Tuesday, December 5: 8 a.m. Pastors meet in Grygla; 10 a.m Blair House Bible study; 11 a.m. "Today" Bible leaders; 2.35 p.m. Released time.
Wednesday, December 6: 7th grade confirmation class meets; 5:30 p.m Serendipity Bible study at Grace; 7.30 p.m. Cantata practice, 8 p.m. AA in Goodridge.
Thursday, December 7: 2 p.m. Grace and Our Savior's LCW meet.

Bethania and Westaker Free Lutheran Churches
LeRoy Flickinger, Pastor
Prayer time before the service at Westaker 9 10 a.m.
Wednesday, November 29: 4 p.m. Jr. confirmation class, 5 15 p.m. Sr. confirmation class, 7.30 p.m. Adult Bible study, youth Bible study, Kids' Bible club, radio-Westaker.
Friday, December 1: 7 p.m District Men's retreat at Galilee Bible camp begins with supper on Friday and ends on Saturday after dinner. Mr. Jim Sundby will be the speaker with one session on Friday and two Saturday morning
Sunday, December 3: 9.30 a.m. Westaker worship service, 10 45 a.m. Westaker Sunday school, 9:45 a.m. Bethania Sunday school, 11 a.m Bethania worship service.

Gatzke-Thief Lake Lutheran Parish
United & Our Savior's
Gatzke, Minnesota
Robert Amundson, Pastor
Saturday, December 2 Confirmation classes at United at 9 a.m.
Sunday, December 3: Worship services with Holy Communion — Thief Lake at 9.30 a.m. and United at 11 a.m. Sunday school — Thief Lake at 10:45 a.m. and United at 9:30 a.m
Monday, December 4 Church Women Bible study leaders meet at 7.30 p.m. at the parsonage.
Wednesday, December 6: Naomi circle meets at 10 a m ; Thief Lake church women, Sarah circle, and Eunice circle meet at 7:30 p.m.

Viking Covenant Church
Pastor Dale VanDeusen
Wednesday, November 29: 6 p.m. Confirmation class; 7 30 p.m. Midweek church Bible study and prayer.
Sunday, December 3 10 a.m. Sunday school, 11 a.m. Worship; 7 p.m. Covenant women sponsored family night Christmas festival with a worship service led by church men followed by refreshments and Christmas card exchange.
Friday, December 1: 7:30 p.m Anyone and everyone decorate the church and share Christmas goodies.
Wednesday, December 6 6 p.m. Confirmation class, 7 30 p m. Church annual business meeting.

Emmanuel Lutheran Church
Holt, Minnesota
Don Balmer, Lay Assistant
Wednesday, November 29: 0 p.m. Jr-Sr confirmation; 7.30 p.m. Bible study
Sunday, December 3 8 a.m. Morning Devotional Hour over KTRF, 10 a.m Sunday school, 11:15 a.m. Worship service
Wednesday, December 6: 0 p.m. Jr-Sr confirmation classes; 7.30 p.m. Bible study

Faith Lutheran Brethren Church
George Davis, Pastor
Wednesday, November 29 Confirmation 0 p.m.; Jr-Sr high Bible study, junior league, adult Bible study 7 p.m.
Thursday, November 30 Outreach group practice 7 p.m.
Friday, December 1: Ladies' Bible study 9:30 a.m. with Marilyn Paskewitz as hostess this week.
Sunday, December 3: Sunday school 9:45 a.m. Worship service 11 a.m.

St. Hilaire Lutheran Parish
ELCA
Calvary & St. Pauli Congregations
Gary L. Moore, Pastor
Saturday, December 2. 7 p.m. St. Pauli junior league at Johnson's Boarding Home.
Sunday, December 3 9 a.m. St. Pauli worship; 10 a.m. Sunday school, 11 a.m. Calvary worship; 3 p.m. Calvary junior league, Christmas caroling; 4 p.m. St. Pauli family potluck Christmas party.
Monday, December 4. 7 p.m. Evening circle-Sharon Iverson.
Wednesday, December 6 9.30 a.m. Men's breakfast; 7 p.m. 6th grade confirmation.

Goodridge Area Lutheran Parish
ELCA
Goodridge, Minnesota
Robert W Dahlen, Pastor
Sunday, December 3 9.30 a.m. Faith Worship, Sunday school 9 45 a.m ; 9 45 a m. Ekelund worship, Sunday school 10 45 a.m.; 11 a.m. Bethany worship, Sunday school 9 45 a.m.; Holy Communion at all churches.
Monday, December 4 8 p.m. Ekelund church council.
Tuesday, December 5 Release time at Goodridge.
Wednesday, December 6: 7 p.m Ruth circle Christmas party.

Evangelical Free Church
Newfolden, Minnesota
Earl Eveland, Pastor
Myles Hogberg, Youth Director
Wednesday, November 29 6 15 p.m. 3D Class I; 7.15 p.m. 3D Class II, 7.30 p.m. Adventure club, FCYF, Bible study; 8.35 p.m. Praise and prayer time.
Sunday, December 3: 9.55 a.m. Sunday school, 11 a.m. Morning worship; No evening service.
Wednesday, December 6: 6 15 P.M. 3D Class I, 7.15 p.m. 3D Class II; 7.30 p.m. Adventure club, FCYF, Bible study; 8:35 p.m Praise and prayer time.

Silverton Lutheran Church
George Davis, Pastor
Wednesday, November 29: Confirmation 9 p.m.; Bible study groups meet at Faith at 7 p.m.
Thursday, November 30. Outreach group practice at Faith 7 p.m.
Friday, December 1: Ladies' Bible study 8.30 a.m. with Marilyn Paskewitz as hostess.
Sunday, December 3: Worship service 9.45 a.m.; Sunday school 10 a.m.

Clearwater Lutheran Parish
Evangelical Lutheran Synod
Thomas Rank, Pastor
Wednesday, November 29 6 p.m. Confirmation; 7.30 p.m. Oak Park Bible class
Thursday, November 30 7 p.m. Oak Park Ladies Aid.
Sunday, December 3 Worship services — Mount Olive 8 15 a m., Sunday school 9 a m ; Nazareth 9 30 a m , Sunday school 8.30 a.m ; Oak Park 10:45 a.m., Sunday school 9.30 a.m.
Monday, December 4 7 30 p.m. Nazareth Bible class.
Tuesday, December 5 9 a.m. Mt. Olive Bible class.

Reiner Free Lutheran Church
Goodridge, Minnesota
Del Palmer, Pastor
Sunday, December 3 8 a.m. Morning Devotional Hour over KTRF; 10.30 a.m Sunday school; 11.30 a.m Worship service.

Telemarken Lutheran Church
Goodridge, Minnesota
Raynard Huglen, Pastor
Sunday, December 3 Divine worship with Holy Communion 9.30 a.m.

SILVERTON. . .

Thanksgiving Day
The annual Thanksgiving Day get together of the Clarence Peterson family was held at the home of Arnold and Marian Peterson this year. The group enjoyed a noon turkey dinner and afternoon lunch. Pictures were taken and a video was shown by David and Betty Peterson taken at their wedding this summer and also on Thanksgiving Day. Two birthdays were also celebrated (Margaret Rupprecht and Joyce Sang) with birthday cake, cards and gifts. Guests were Mr and Mrs. Irwin Johnson of Rosewood, Roger Finger of Fargo, Mr. and Mrs. David Peterson of Thief River Falls, Mr. and Mrs. John Sang, Chris and Jimmy of Grand Forks, Mr and Mrs. Donald Rupprecht and Daryl, Dale, Chase and Cole Rupprecht of Agder, Mr. and Mrs. Warren Mosbeck of rural Red Lake Falls, Mr. and Mrs. Roger DeLap, Karl, Lisa and Lori, Mr. and Mrs. Clarence Peterson, Mr. and Mrs. Arnold Peterson, Julie, Susan and Ricky, also Sherri Christianson of Thief River Falls. Others there later in the afternoon were Mr and Mrs. Dwight Johnson, Teresa, Amy, Katie and Krissy of Norden and Kim Benitt of Holt.

A TRUE HOLIDAY SPIRIT TAKES MORE THAN JUST DECORATIONS

With the season of celebration right on the horizon, how is your holiday spirit? You're about to decorate your home with pine cones, wreaths, candles, etc., and hang up either the rainbow lights of Christmas or the blue and white bulbs of Chanukah. However, as festive as all this atmosphere is, it cannot take the place of love and kindness. If you're harboring any resentment against someone, forgive that person. Be more polite and patient with strangers. Give to the poor. Visit anyone who might be sick, or perhaps someone who has just lost a loved one. Above all, attend your House of Worship, and if you apply the lessons of love that you learn there, you will find your holiday season happier and brighter than all the lights and decorations in the world could make it.

Any kindness that I can show to any fellow creature let me do it now.
—Etienne de Grellet

BILL'S SERVICE
FOR COMPLETE CAR CARE
8 A.M. to 8 P.M. Mon.-Fri.
Phone: 681-8207
208 N. Knight Ave.
Thief River Falls
William (Bill) Mathieu, Owner

GREEN FUNERAL HOME, INC.
Phone: 681-4331
Thief River Falls

HARDWARE HANK
COMPLETE LINE OF HARDWARE, HOUSEWARES AND GIFTS
Open 8 A.M. to 9 P.M. Daily
Saturday 8 to 3:30
Sunday 12 to 3:30
681-3999
Hwy. 39 S.
Thief River Falls

FARMERS UNION OIL CO.
CENEX PETROLEUM PRODUCTS
AUTOMOTIVE ACCESSORIES
FERTILIZER, LP GAS
TOWN & COUNTRY DELIVERIES
Thief River Falls
3rd & Atlantic — 681-3813
St. Hilaire — 964-3264
Goodridge — 378-4146

MEDICINE SHOPPE
HOME OF THE NATIONAL GUARANTEE
Across from the Post Office
118 N. LaBree
Phone: 681-8300

HINRICH'S ELECTRIC
MOTOR REPAIR — REWINDING
REBUILDING
204 N. Knight Ave.
Phone: 681-7486
Arthur A. Hinrichs, Owner

WENNBERG'S, INC.
WELDING & MACHINE WORK
1003 Oakland Park Dr.
Phone: 681-1745

WOLD'S HOLIDAY MOTEL, INC.
23 MODERN UNITS — AIR CONDITIONING
IN ROOM COFFEE — DIRECT DIAL PHONES
MASTER CARD AMERICAN EXPRESS AND VISA CREDIT CARDS
CARPETED — CABLE TV
SOUVENIR & GIFT SHOP
WATKINS PRODUCTS
U.S. Highway 38 S.E.
Phone: 681-4053
Thief River Falls

BUGGE'S OIL CO.
UNION '76' PRODUCTS
AAA SERVICE
FUEL OIL & FARM DELIVERIES
Phone: 681-6828
201 Main Ave. So.
Hwy. 59 South
Thief River Falls

THIEF RIVER OIL
FOR YOUR FUEL OIL
PROPANE, AND GASOLINE NEEDS
8th & Atlantic
Thief River Falls
681-1340

ERL'S FOOD MARKET
OPEN 7 DAYS A WEEK 7-11 FOR YOUR GAS & GROCERY NEEDS
103 S. 8th & Main
Thief River Falls
Phone: 681-4627

JOHNSON-GREENLINE, Inc.
"YOUR FULL SERVICE JOHN DEERE DEALER"
Phone: 681-1131
Thief River Falls
Marland Johnson, Owner

HOME LUMBER CO. & TRUE VALUE HARDWARE
Monday-Friday 8-3:30
Saturday 8-Noon
East 8th & Dewey Ave. N.
Phone: 681-2228

FALLS CLINIC
DIVISION OF DAKOTA CLINIC, LTD

PHYSICIAN DIRECTORY

FAMILY PRACTICE
MARK E. DERNTSON, M.D.
DUANE C. BROWNING, M.D.
LEO HERBER, M.D.
PETER JOHNSON, M.D.
PENNY I. LANGLAND, M.D.
ALLEN F. SCHEUNEMAN, M.D.

INTERNAL MEDICINE
RICHARD W. HEINRICHS, M.D.
ASHOK K. PATEL, M.D.

INTERNAL MEDICINE-GERIATRICS
JAMES T. LANGLAND, M.D., FACP

OPHTHALMOLOGY
WILLIAM J. RAMSAY, M.D.

SURGERY
JEROME L. BRAY, M.D.
DAVID R. ANTONENKO, M.D.

ORTHOPEDIC SURGERY
PAUL G. PATTERSON, M.D.

RADIOLOGY
ROBERT G. CARTER, M.D.

UROLOGY
ERNESTO M. PADILLA, M.D.

OBSTETRICS-GYNECOLOGY
JUHO KREPP, M.D.

CONSULTING PHYSICIANS
FROM DAKOTA CLINIC, FARGO OFFICE

DERMATOLOGY
BURTON B. DELKNAP, M.D.
NORMAN E. BYSTOL, M.D.

CARDIOLOGY
ANTHONY J. DOWMAN, M.D.
DONALD B. JENNY, M.D.
MARK B. STEEN, M.D.

PLASTIC SURGERY
JOHN J. SEABERG, M.D.

PEDIATRICS
DAVID J. CLUTTER, M.D.

RHEUMATOLOGY
(ARTHRITIS)
JUSTUS J. FIECHTNER, M.D.
JOSEPH B. SLECKMAN, M.D.

OTOLARYNGOLOGY
(EARS, NOSE & THROAT)
J. H. RAMLO, M.D.
RICHARD K. DRUHELLE, D.O.

ORTHOPEDIC HAND SURGERY
KEVIN A. WEIDMAN, M.D.

AT TWO LOCATIONS:
120 LABREE AVE. S.
THIEF RIVER FALLS —681-4747
EYE CARE DEPARTMENT
FALLS MALL—681-2504

Excellence
An everyday practice.

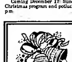
ST. JOHN LUTHERAN CHURCH
East First Street & Pine Avenue
Christmas Fair
Saturday, Dec. 2. 9 A.M. - 2 P.M.
CRAFTS, BAKED GOODS, LEFSE, LIVE WREATHS, QUILTS, ETC.
NOON LUNCH:
Homemade Soup, Sandwiches and Homemade Pies
Refreshments All Day

MODERN WOODMEN OF AMERICA
SINCE 1883

Does your family have a future consultant?

Life insurance can provide your family a more secure future. I'd like to be your consultant on a plan that makes sense for you.

Conrad Iverson, FIC
187 E. 2nd Street
Thief River Falls
681-4545

HOLT
DOROTHY ROOD
449-3681

Earl Jan and Randy Hanson were among the guests at the Thanksgiving dinner at the home of Lou Oen in Thief River Falls.

On Saturday visitors at the Henry Schwartz home after their 50th anniversary party were David and Jan Schwartz, Kenny and Jayne, John and Jackie Gereds of Milaca, Gary and Marge Iverson, Shelley and Chris of Goodridge, Melissa Iverson of Moorhead and Mr and Mrs. Marvin Bakken, Ryan, Robby and Kevin. They also helped Henry celebrate his 80th birthday which was on Sunday.

Art and Verna Lunke, Jay and Carol Garthus were dinner guests and visitors at the Don Lunke home on Thanksgiving Day.

Orvis and Aileen Benitt hosted a dinner on Thanksgiving Day and the guests were Royal and Sharon Knutson, Chad and Chris of Ada, Elda Knutson, Mr and Mrs. Rodney Knutson, Nicole and Nathan, Lila Christenson, Mr and Mrs. Dwight Johnson, Teresa, Amy, Krissy and Katie, Connie Benitt and a friend, Kris Nelson, JoAnn Larson of Thief River Falls, Reuben and Delores Benitt, Roger and Karen Benitt, Kent, John, Trevor and Jennifer, Elroy, Carol and Judy Benitt, Doyle and Stacy Martin, Bruce and Gerry Benitt, and Kimberly and Kent Benitt.

Lyle Olson came on Thanksgiving Day to bring Harry and Josie Engen to their home where they joined Jeanie Smith and Dave Murphy of Christine, ND, Mr and Mrs. David Smith and Christopher of Moorhead, Janice and Aaron Critchley and a friend of Roseau for dinner and an afternoon of visiting.

Trevor Benitt spent Tuesday with his grandparents, Reuben and Delores Benitt.

Mr and Mrs. Henry Schwertz were Thanksgiving day dinner guests at the Marvin Bakken home.

On Sunday Orvis and Aileen Benitt were among the many who attended the open house at St Bernard's Catholic church in Thief River Falls.

On Friday afternoon Jeane Smith and Dave Murphy of Christine, ND, visited with Harry and Josie Engen.

On Thanksgiving Day Lewis and Lorraine Swenson, Duane and Gloria Miska, Judy and Karen of Warren were dinner guests at the home of Gene and Janice Henrickson in Thief River Falls.

Mr. and Mrs Selmer Sorter visited at the Marvin Milston home on Wednesday afternoon.

Aileen and Kent Benitt and Carol Benitt spent Monday shopping in Grand Forks.

Marion and Mark Erickson of Superior, WI, Terry and Heidi Erickson and Sherry of Minneapolis visited at the Rudy Christenson home on Thursday.

Jami Sorenson spent Thanksgiving vacation with his grandma, Dorothy Rood.

On Sunday evening Gordon and Barbara Bring visited at the Lewis Swenson home. After Lewis and Gordon enjoyed a jam session they all had coffee.

Cliff and Jeanette Roiorson, Craig and Marcy Mickelson and Clara J. Roiorson spent Thanksgiving with Jim and Phyllis Martin at Mille Lacs Lake.

Lloyd and Harryet Larson were among those who attended the products party at Aileen Benitt's on Wednesday evening.

Margo Steinhauer and her mother were coffee guests of Jeanette Roiorson on Tuesday.

Mr. and Mrs. Selmer Sorter, Robert Toren, and Mary Lundquist of Bemidji were Thanksgiving Day dinner guests at the Myron Sorter home.

Thanksgiving Day dinner guests at the Luvern Inman home were Milton and Marlon Davidson, Forrest Johnson, Rudy Christenson, Lorce and Den Wondlandt, and Fonda Wick of Moorhead. Supper guests and evening visitors were Ronnie, Sharon and Kim Davidson, Steve and Sharon Holmstrom, Dustin and Karl Jo.

Mr. and Mrs. Ervin Anderson of Minneapolis and Myrtle Sivlorness of New Market spent the weekend visiting with Clara J. Roiorson.

Wayne Borsheim was one of two students in Lolell Dyrud's composition class at Lincoln high school to receive honorable mention in the 1988-89 AAUW-sponsored history contest. His essay was on the home of Dr. Edward Bratrud.

Tough Penalties Face Con Artists Bilking Seniors

This year the legislature enacted Attorney General Hubert Humphrey's proposal to toughen penalties for con artists and swindlers who prey on senior citizens or handicapped persons. The increased penalties will be added to civil penalties currently provided by consumer protection laws.

Seniors and handicapped persons are often targeted for deceptive acts because con artists perceive them to be particularly vulnerable. Unfortunately, fraudulent schemes often have a severe impact on seniors and handicapped persons, many of whom live on fixed or limited incomes.

Types of consumer fraud aimed at seniors include: home repair frauds; door-to-door and mail order scams; pyramid schemes; investment schemes; and Medi-Gap insurance sales schemes.

In one instance, an insurance marketing company pretended to be a public interest organization that sent free information to seniors warning them of alleged gaps in Medicare coverage. In fact, the marketing company was really trying to generate sales for insurance companies selling Medi-Gap insurance.

The new law also protects handicapped persons and those who have disabilities or diseases that impede their major life activities. Con artists often target this population for the sale of "miracle" products that purport to cure or alleviate disabilities. Recently, a company marketed a product in Minnesota that promised a full recovery for sufferers of Alzheimer's disease. Of course, no such cure is currently available, but swindlers are adept at playing on the hopes and fears of their victims.

The new law will punish those who target senior citizens or handicapped persons with fraudulent schemes by imposing additional civil penalties of up to $10,000 per violation. Penalties collected under the law will go to the State Board on Aging to be used for educational purposes. The Board will publish brochures and conduct seminars to inform seniors and handicapped persons about consumer rights and warn them about schemes to defraud them.

Combining harsher penalties with increased educational efforts should help deter swindlers and reduce consumer fraud schemes targeted at seniors and handicapped persons. If you want more information on this new law or other consumer-related matters, contact the Attorney General's Consumer Division in St. Paul: Room 124 Ford Building, 117 University Avenue, St. Paul, MN 55155, (612) 296-3353; or in Duluth: 320 West 2nd Street, Duluth, MN 55802, (218) 723-4891.

Isaacson Wins AAUW History Contest . . .

(Continued from Page 1)

get it working again.

In October 1959, Mr. and Mrs. Ben Wendall bought the home from the Bratruds. The Wendalls lived there until the summer of 1962 when the Daggs purchased it from them.

When the Daggs moved in, they made some additions in 1964 and they redecorated the home in 1971. In 1964 the master bedroom above the garage, a family room or den and an entry were added to the home. In 1971 they added a bay window in the dining room, extended the living room walls, doubled the size of the garage and completely redecorated the interior. Dr. Dagg and his wife, the longest occupants of the house and property, continue to enjoy its unique beauty.

Health Dept. Recommends Regulation

(Continued from Page 1)

vices, even though they cannot use the title.

HSOAC and health department staff are required to consider a number of factors when reviewing a request for regulation. Those factors include the potential for harm to the public if an occupation remains unregulated, the degree of skill or specialized training needed to practice the occupation, the availability of remedies other than additional regulation for protecting the public, and the potential economic impact of regulation.

SILVERTON
MRS. CLARENCE PETERSON
THIEF RIVER FALLS
681-1359

Mr. and Mrs. Harley Knutson and Mr and Mrs Mark Swanson, Jennifer, Jarod and Jonelle were Thanksgiving Day dinner and afternoon guests at the Donald Koes home of Grafton, ND. Sunday they and also Mr and Mrs. Alan Mattson of St. Hilaire and Mr and Mrs. Harold Koes, Jeremy and Krista were early supper and evening guests at the Vernon Koes home in Thief River Falls. Harley and granddaughter Jennifer's birthdays were also celebrated with a birthday cake and gifts.

Mr. and Mrs. Harold Dupico Sr. were Friday afternoon visitors at the Roger Nelson home.

Baptism
Dorothy Chapman attended the baptism of Brandy Leigh Hormanson, infant daughter of Jerome and Kathy Hormanson, Sunday morning at Trinity Lutheran church in Thief River Falls. She was also among the dinner and afternoon guests of Brandy's grandmother, Lillian Johnson, in Thief River Falls.

Carol DeLap attended the Sugar 'N' Spice home study group meeting Monday evening of last week at Norma Spong's home in Thief River Falls.

Mr. and Mrs. Herman Christopherson and Christine Ness visited Monday afternoon of last week with Donald and Ted Skjerping at their home of rural Holt. They brought birthday lunch, including a decorated cake, as it was Ted's birthday.

Thanksgiving Day
Guests at the Harvey Ness home for Thanksgiving evening supper were Richard Rudo of St. Cloud, Mr. and Mrs. Michael Bauer and Jordan of Fosston, Brad Buck, Jill Lusignan of East Grand Forks, Mr. and Mrs. Steve Swenson, Jeremy and Michelle, Mr. and Mrs. David Rudo, Jennifer and Rachel, Brian Bennitt and Mr. and Mrs. Duane Lusignan, Tracy and Jay.

Mr. and Mrs. Herman Christopherson visited Sunday afternoon with Mrs. Inga Goving in Thief River Falls. Inga had the misfortune of breaking her arm in a fall. Dorothy Lawrence also visited with her that afternoon.

Mr. and Mrs. Harvey Ness were evening visitors and coffee guests Sunday at the Elmo Lusignan home.

Glorie Barth, Alice Henson, Pauline Ptacek and Emma Peterson were among the guests of Bernice Skime at her home for a household products party Monday evening of last week. Demonstrator was Jo Wittman of Warren.

Mr. and Mrs. Edward Berard, Mr. and Mrs. Jerome Cota, Jason, Jeffrey and Nathan of Thief River Falls, also Mr. and Mrs. Curtis Swenson of North and Mr. and Mrs. Wesley Swenson and family of Thief River Falls were supper and evening guests at the Gary Berard home of North on Thanksgiving Day.

Dorothy Chapman and Thelma Anderson enjoyed having dinner on Thanksgiving Day at Carol's cafe. In the afternoon Dorothy had a guest, Mrs. Brian Nelson of New London, and in the evening Thelma came over and had supper with her.

Sunday Mr. and Mrs. Mark Engo and Casey motored to Fargo for the hockey game. Mark is the coach for the Bantam B team.

Mr. and Mrs. Roger DeLap, Karl, Lisa and Lori, Ingrid Morken of Thief River Falls, and Stephanie Vigen of Excel were Friday overnight guests at the John Song home of Grand Forks.

Thursday, November 16th, Rev. and Mrs. Art Orman of Warroad were supper and overnight guests at the Oscar Johnson home. They also were at the Johnson's Riverside Boarding Home to show films and visit with the residents.

Oscar Johnson visited Martin Mosbeck of St. Hilaire, Mrs. Albert Johnson, and Norance Olson of Goodridge who are patients in the CNC unit at the hospital a week ago Sunday. Later in the afternoon he called on Edna Evenson and Andrew Lokvo at the Valley home.

Pam Hruby and Linda Hagmen were Tuesday afternoon coffee guests of Oscar Johnson and Wednesday Mr. and Mrs. Larry Johnson and Sherry of Owatonna arrived to visit and Oscar took them out for supper. They also visited her folks, the Nick Ploncners, at Warren. Also that day Marvin and Mary Mikkelson of Fridley came to visit and were houseguests there until Sunday when they left for home.

Friday Mr. and Mrs. Paul Johnson, Mandy, Melanie and Michelle and Mr. and Mrs. Marvin Mikkelson were dinner guests at the Oscar Johnson home.

Thanksgiving
Thanksgiving Day dinner and afternoon guests at the Elmo Lusignan home were Mr. and Mrs. Loren Lusignan, Karla, Kyle and Brent of Grygla, Mr. and Mrs. Todd Sundby and Sara of Karlstad, Mr. and Mrs. David Rudo, Jennifer and Rachel and Mr. and Mrs. Duane Lusignan, Tracy and Jay. The Loren Lusignan family and Todd Sundbys also were there for supper.

Mr. and Mrs. Elmo Lusignan visited Sunday afternoon with Mrs. Tillie Sabo in Thief River Falls.

Gladys Harder and Annette were among the dinner guests on Thanksgiving Day of Diane Baune in Thief River Falls.

Odin Hanson had Thanksgiving Day dinner with his wife, Manda, at the hospital and later visited at the Lester Muzzy home of Steiner. Clayton Hanson was among the guests there to dinner and the afternoon.

Saturday evening supper guests at the Elmo Lusignan home were Mr. and Mrs. Loren Lusignan, Karla, Kyle and Brent of Grygla.

Mr. and Mrs. Harold Aker of Thief River Falls and Richard Rudo of St. Cloud who was home for the weekend were supper guests Saturday at the Harvey Ness home.

Dennis and Margaret Rupprecht had the following as their supper guests Tuesday evening at Hendy Farms in Thief River Falls to celebrate Margaret's birthday: Edna Rupprecht, Dale and Daryl Rupprecht, Terese Tranby, and Mr. and Mrs. Clarence Peterson.

Mr. and Mrs. Mark Henson, Ingrid, Kjell, Eheren and Seth, and Mr. and Mrs. Martin Hanson were among the 4 o'clock dinner guests on Thanksgiving Day at the Wendell Jorgenson home in Thief River Falls.

Mr. and Mrs. Mark Engo, Aaron, Amy and Casey were dinner guests Thanksgiving Day at the Leland Engo home in Thief River Falls. Other guests were Mr. and Mrs. Victor Amiot of Crookston and Mr. and Mrs. Tom Zieman, Benjamin and Zachary of Willmar.

DR. R. M. HELM
CHIROPRACTOR
307 E. 1st., Thief River Falls
By Appointment
CALL MON. THRU FRI.
681-1413 or 681-4790

DR. ALLEN FANNIN
Licensed
Consulting Psychologist
Individual Marriage & Family Therapy
Monday Appointments in Thief River Falls
1218 WEST 2ND ST. T.R.FALLS
THIEF RIVER FALLS 681-2802
KARLSTAD 436-2968

JACOBSON OFFICE PRODUCTS
2305 South Washington • Grand Forks, North Dakota
COPIERS • FAX MACHINES • SUPPLIES

Sharp Facsimiles
No dedicated phone line necessary!!
Mita Copiers
Complete line of products and supplies
Call BETTY PIKOP: 478-2213
OR CALL TOLL FREE IN MN and ND 1 (800) 456-3583

BEAT WINTER CAR WOES AND SAVE COLD CASH IN THE BARGAIN
PRE WINTER $ SAVINGS
1. Drain and flush radiator
2. Test pressure
3. Inspect for leaks
4. Check all hoses and clamps
5. Check fan belts
6. Refill with GM coolant
NORTHERN MOTORS, Inc.
Hwy 1 & 59 W. • Thief River Falls, MN • 681-4820
GM Parts
Mr. Goodwrench

SPECIAL 7-POINT PRE-WINTER SAVINGS
Now Only
$16.95
Plus Antifreeze
Regular $22.40
NORTHERN MOTORS, Inc.
Thief River Falls, MN
Coupon Good Thru Nov 30, 1989
Mr. Goodwrench

Benefit Concert For The
T.R.F. CONCERT ASSOCIATION
and
T.R.F. COMMUNITY ARTS COUNCIL
JANE OLSON • Soprano
CATHY HAGEN • Piano
FRIDAY, DEC. 1 7:30 P.M.
LINCOLN HIGH SCHOOL AUDITORIUM
Admission: $5.00
Tickets Availabe At:
LARSON MUSIC,
EKEREN DRUG
& AT THE DOOR
sponsored by
KTRF KSNR

You're Invited . . .
To enjoy "HOT APPLE CIDER AND COOKIES" with us
FRIDAY, DEC. 1
Stop in while shopping or drive down to one of our locations: Main Bank or South side.

Investments • Insurance • Banking
NORWEST BANKS
THIEF RIVER FALLS
Members FDIC Equal Opportunity Lender Norwest Banks Minnesota West, N.A.

NEWFOLDEN

MRS. ARNOLD LARSON, NEWFOLDEN 874-4331

December Birthdays and Anniversaries

December birthdays: 1- Ingvald Rokke; 2- Senora Elseth, Gerald Pederson; 4- Vernice Stokke, Marshall Myhrer; 5- Tena Hanson, 7- Julie Hanson, Hilton Hjelle, Emma Kammen; 8- Heidi Tunheim, Florence Myhrer, 10- Pearl Bjorsness, Darren Bengtson, Lucille Skadsem, 11- Brent Hanson, 12- Edwin Bjorsness, 13- Doyle Harstad, Tricia Mjelde, Derrell Rasmussen, 14- Karl Jo Dupree, 15- Carol Hanson, Dawn Donarski, 17- Richard Larson, Wendy Nelson, 18- Dave Myhrer, Jeff Dahl, Pearl Elseth, 20- Corey Olson, Karen Busch, 21- Jim Larson, Tammy Berggren, David Loksted, 22- Roger Bring, Gail Bjorgaard; 24- Karl Hanson; 25- David Sethre, Harriet Hodne, Gerry Anderson, Margaret Collins; 26- Reed Waterworth; 27- Olen Meekma; 28- Michael Bring, Chad Nelson; 29- Darlene Olson, Lester Peterson; 30- Corey Swenson, Paula Gustafson; 31- Agnes Carlson, Travis Knutson.

December Anniversaries: 0- Arnold and Vernice Larson, 9- Floyd and Adeline Nelson, 11- Bob and Marlo Engen, 12- Ernie and Nadine Nelson, 14- Leslie and Beverly Folden, 21- Hervey and Myrtle Oyrud; 22- Ingvald and Iola Rokke, 27- Gary and Dawn Donarski, 28- Mark and Betty Carlson, 31- Stuart and Joan Sethre.

—

Those who helped Darlene Chapman celebrate her birthday on November 13th were Leola Engelsrud and children, DeAnna Seurdiff, Gilbert and Adeline Olson, Mrs. Randy Bengtson and children, Mrs. Tillie Amundson, Elsie Berggren, and Mrs. DeVere Chapman.

Monday Vernice Larson visited and enjoyed lunch at the Tom Dondelinger home.

Mable Voytille visited and enjoyed coffee at the Gilbert Olson home on Wednesday.

Thanksgiving Day dinner guests at the Kameron Heisted home were Hanna Moen, Gerald and Diane Nelson, Nathan and Natalie, Kenneth and Sharon Braaten, Chris and Jessica of Bagley, Mr. and Mrs. Dennis Moen and family of Oklee, and Kenny and Gweny Hjelle of Karlstad. Sharon brought birthday cake in honor of Hanna's and Kathy's birthdays.

Ellen Hjelle visited with Jennie Lokken and Bertha Ordahl on Monday afternoon.

Last Wednesday, November 15th, Alice Knutson accompanied Pearl Boe to Thief River Falls to visit and were luncheon guests of Gene and Ethel Hyatt.

Those who enjoyed a very delicious Thanksgiving Day dinner at the Tom and Sue Dondelinger home were Arnold and Vernice Larson and Don and Gail Larson, Sarah, Andy and Josh.

Alice Ellingson enjoyed Thanksgiving Day dinner at the Chuck Ellingson home.

Inga Melo enjoyed Thanksgiving Day dinner at the Harlan and Doreen Melo home.

Sunday evening Roy and Laura Roppe visited at the Wallace and Joan Roppe home.

Harlen and Geraldine Anderson and Susie visited at the Milton Erickson home on Monday.

Last week visitors at the Gilbert Olson home were Mr. and Mrs. Hilman Jergenson and Oliver Jorgenson of Warren.

Monday afternoon Vernice Larson visited and enjoyed lunch with Nellie Skadsem at the Valley Home in Thief River Falls.

Friday, November 17th, Gweny Hjelle and Wanda Dudley visited at the Hanna Moen home.

Wyman and Dorothy Hjelle and family were Thanksgiving Day dinner guests of Ellen Hjelle. Travis and Tarek stayed overnight with Grandma Ellen.

Visitors the past week at the Lloyd Hanson home were Ruth Tostrup, Pearl Boe, Dave Hanson and Allen Swenson.

Sunday Elder and Pearl Engen visited at the Jay Gilund home and also helped Natasha celebrate her 1st birthday.

Sunday dinner guests at the Milton Erickson home were Harlan and Geraldine Anderson and Susie, Harvey Anderson, Mark Scheumburg, Amanda and Tyler, Jana Erickson and Mathew, Dean and Mary Anderson, Sara, Leah and Jill.

Brenda Haugen of Grand Forks visited and enjoyed lunch with Inga Melo on Monday. Irene Lysne visited and enjoyed coffee with Inga on Monday forenoon.

Roy and Laura Roppe were among the 40 others to enjoy Thanksgiving dinner at the Frank and Harriet Kujava's at Warren.

Those who enjoyed Thanksgiving dinner at the Mervin Knutson home were Alice Knutson, Mr. and Mrs. Lee Rolland, Keeley and Skyler, Mr. and Mrs. Mark Knutson, Thorvald Lee, Timmy, Karen, Gordon Lee, Kristie Knutson and Laydon Hanson.

Thanksgiving Day dinner guests at the Vernon Olson home were Brad and Mona Olson, Corey and Craig, and Chuck and Sherry Olson, Jerod and Ryan.

Brian and Kari Peterson visited and had lunch with Arnold and Vernice Larson on Tuesday evening.

Receiving honorable mention in the 1988-89 history contest for students in Loleil Dyrud's composition class at Lincoln high school for his essay on the Rasmus Oen home in Thief River Falls was Craig Lia. The house is pictured here.

Those who spend Thanksgiving weekend at the Merle Bjornrud home were Marlin and Joannie Bjornrud, Lon, Allison, Lynn, Mark and Seth of Embarrass, Steve and Bonnie Hanson, Mathew, Abram and Amber of Bemidji, Charles and Linda Glenzer, Joseph and Benjamin of Blackduck, and Mike and Janet Simonson of Lakeland.

Monday visitors at the Carvel Gilund home were Janice and Kenny Schwartz, Rhonda Kalinoski and Isaac, Paula Carreen, Andy and Victoria, Arnold and Vernice Larson.

Curt and Elaine Thompson and Reuben and Thelma Haugen enjoyed hearing Missionary and Mrs. John Abel on Sunday evening, the 19th, at the Alme Lutheran church for their Harvest Festival.

Friday evening Hanna Moen visited and enjoyed lunch with Evelyn Paulson.

Tilmer Blackberg visited and had coffee at the Arnold Larson home on Wednesday.

Thanksgiving Day dinner guests at the Elder Engen home were LuVern and Judy Sorter and Douglas, Butch and Dorothy Engen, Lowell, Donnie and Steven, Bob and Marlo Engen, Dean and Wayne, Lauri Stromgren and Nikki, Bill and Tanna Engen, Francie and Jessica, Willard Sorter, Jay and Lori Wappula, Danny and Nancy Engen of Salol, Tammy Sorter and Husky Johnson, Arnie and Jolene Ryba, Amy and Tyler visited there in the afternoon.

Thanksgiving Day dinner guests at the Dean Anderson home were Reuben and Delores Engevik, Harvey Anderson, Harland and Geraldine Anderson and Susie, Jena Erickson and Mathew, Merk Schaumburg, and Milton and Beverly Erickson and Jason.

Visitors the past week at the Inga Melo home were Laura Hasseth, Harlan Melo, Hanna Moen and Della Elseth.

Saturday visitors at the Roy Roppe home were Orland and Laura Roppe, Nickolas and Gretchen of Moorhead.

Sybil Larson visited and had supper at the Arnold Larson's on Tuesday evening, and Diane Nelson and Natalie. They also brought birthday greetings to Hanna.

Those who enjoyed Thanksgiving Day supper at the Rey Ness home were Arnold and Vernice Larson, Esther Ness, Brian and Kari Peterson, Don and Gail Larson, Sarah, Andy and Josh, Marvin Ness, DelRay and Barb Ness and Shana, Denise Ness and Allen.

Mathew Erickson spent the week visiting with Grandma and Grandpa Beverly and Milton Erickson.

Sunday visitors at the Dick Moens' were Hanna Moen, Diane Nelson and Natalie, Evelyn Paulson, Lee and Shelly Moen and family, Lance and Kari Moen and family, and Mr. and Mrs. Ray Saurdiff. They also celebrated Londa's birthday with lunch and birthday cake.

Brian and Kari Peterson were among the many who enjoyed Thanksgiving Day dinner at the Harold Peterson home.

Brian Hagenbeck and a friend from Fridley and Lynn Hanson visited at the Merle Bjornrud home on Saturday. Harvey Skyberg visited there on Friday.

Carvel and Ruby Gilund attended the 60th anniversary for Mr. and Mrs. Henry Schwartz on Saturday at Thief River Falls.

Thanksgiving Day dinner guests of Curt and Elaine Thompson were Mark Thompson, Jeff Storhaug, Lisa Wilson, Jeremy, Jayme and Amber, and Roger and Robbin Matheen, Ronelle and Ryan. Mark Thompson, Amber Wilson, and the Matheens were overnight guests. Mark came home on Wednesday evening and will go back Sunday afternoon. Amber will go back to her home on Monday. Donny Waterworth visited with Mark on Friday afternoon.

Sunday visitors at the Hanna Moen home were Lyla Jenson and her grandson, Bobby Camp of Thief River Falls, Ervin and Betty Peterson of Middle River.

8.50% Interest. 0.00% Risk.
Single Premium Deferred Annuities offer you tax deferred growth and your principal is guaranteed by the strength of Lutheran Brotherhood. Call me today for all the details on Single Premium Deferred Annuities.
Kay Wedul
108 Oak Ave.
Thief River Falls, MN 56701
Phone: 218-681-7400
LUTHERAN BROTHERHOOD
A Family of Financial Services for Lutherans

GATOR'S AUTO BODY SHOP
REPAIRING IF IT'S BANGED UP WE'LL FIX IT
Painting, Frame Straightening, Complete Glass Installation, Sandblasting
10 YEARS EXPERIENCE
681-6477 - DAVID TRONTVET, OWNER
Hwy. 1 E. past College - first gravel road to left - 1 mi. N. - turn left go 1/2 mi. W. and we are located on right hand side of the road.

Holiday Tour Of Homes
Sponsored By: FRIENDS OF THE ORCHESTRA
Saturday, Dec. 2 • 1-5 P.M.
$5.00 COMPLETE TOUR
Tour Of Homes:
Jerry & Arlys Hendrickson
815 East Taft Street
Sandy & Gloria Wilson
20 Holly Lane
Mark & Jean Larson
1800 Robinhood Drive
Rev. Elliott & Carol George
340 N. Kendall Avenue
(Former L.B. Hartz Home)
Tickets Available At Larson Music Or At Homes The Day Of The Tour.

ENHANCE
FOR EVERY ROOM IN YOUR HOME
• Beautiful non-yellowing satin finish.
• For interior use on doors, trim, walls & ceilings.
• Recommended for plaster, sheet rock, masonry, non-staining woods and previously painted metal.
• Dries to touch in two to four hours.
$12.95 GAL. REG. $14.95
• High-hiding.
• For new or previously painted surfaces.
• Perfect for sheet rock, plaster or over wallcovering.
• Also for exterior masonry, cement, cinderblock.
• Dries in one hour to a uniform fade-resistant flat finish.
$9.95 GAL. REG. $13.95
Benjamin Moore PAINTS
PAINT & GLASS INTERIORS

CALL 681-6000
SUN. SPECIAL NOON -5 P.M.
$7.00 + tax
Original 16" one-item pizza for $7.00 + tax. Additional items only $1.49 + tax.
One coupon per pizza. Not valid with any other coupon or special. Valid 12-5 p.m. Sundays Only.
Expires 12-31-89

FOR SALE: Farm site with nice older home, garage, machine shed and pump house. 6+ acres with nice grove of trees, good road. Kretka township
FARM & LAND SALES
515 Kneale Ave. South
Thief River Falls, MN
Phone: 681-1369

ENESCO TREASURY OF CHRISTMAS ORNAMENTS
A "Special Delivery" for You!
"Special Delivery" is a new introduction from the ENESCO Treasury of Christmas Ornaments. It is the first "Collector's Proof Edition" and will only be produced in 1989!
"Special Delivery" has a value of $12.00, but it's yours for just $4.95 with the purchase of $25.00 of ENESCO Treasury of Christmas Ornaments.
It's the perfect addition to your ornament collection and is an ideal gift for friends and family. Don't miss out on this exclusive opportunity . . . stop in today to see our outstanding selection of ENESCO Treasury of Christmas Ornaments.
CORNER DRUG
681-3132 Or 681-2932
202 N. LaBree T. R. Falls

EVENING TELEVISION SCHEDULE

Thursday, November 30

	KXJB-4	WDAZ-8	KBRR-10	KGFE-2	KTHI-11	WTBS-9
6:00 :30	News / •	News / Entertainment Tonight	Cosby Show / Mama's Family	MacNeil/Lehrer / •	News / Growing Pains	Jeffersons / Sanford and Son
7:00 :30	48 Hours / •	Mission Impossible / •	Hunter / •	This Old House / Naturescene	Cosby Show / Different World	"Rescue from Gilligan's Island"
8:00 :30	Top of the Hill / •	Young Riders / •	"Manhattan Project" / •	Atlantic Realm / •	Cheers / Dear John	• / •
9:00 :30	Knots Landing / •	Primetime Live / •	• / •	Mystery! / •	L.A. Law / •	"Concrete Cowboys" / •
10:00 :30	News / Cheers	News / Nightline	After Hours / Star Trek	Eastenders / Are You Being Served?	News / Tonight Show	• / •
11:00 :30	Pat Sajak Show / •	Arsenio Hall / •	• / "Blind Date"	This Old House / One Step Beyond	• / Late Night	"Frankenstein's Daughter"

Friday, December 1

	KXJB-4	WDAZ-8	KBRR-10	KGFE-2	KTHI-11	WTBS-9
6:00 :30	News / Wheel of Fortune	News / Entertainment Tonight	Cosby Show / Cancer Test	MacNeil/Lehrer / •	News / Growing Pains	Jeffersons / Sanford and Son
7:00 :30	Snoops / •	Full House / Family Matters	Hunter / •	Washington Week / Wall Street Week	Baywatch / •	TBS Special / •
8:30 :30	Dallas / •	Perfect Strangers / News Special	"Eddie & the Cruisers" / •	Doctor Who / •	Hardball / •	• / •
9:30 :30	Falcon Crest / •	20/20 / •	• / •	• / •	Mancuso FBI / •	Wrestling / •
10:30 :30	News / Cheers	News / Nightline	After Hours / Star Trek	• / •	News / Tonight Show	Night Tracks / •
11:00 :30	Pat Sajak Show / •	20/20 / •	• / "Wonderful Life"	• / •	• / Late Night	"Don't Be Afraid" / •

WEEKEND TELEVISION SCHEDULE

Saturday, December 2

	KXJB-4	WDAZ-8	KBRR-10	KGFE-2	KTHI-11	WTBS-9
12:00 :30	Get a Second Paycheck / Personal Power	Stop Smoking / Skin Care	Rich and Famous / •	Market To Market / Computer Chronicles	Wrestling / •	Football / •
1:00 :30	Football / •	Basketball / •	"The Nutcracker" / •	Motorweek / Living With Animals	Basketball Preview / Golf	• / •
2:00 :30	• / •	• / •	• / •	Nova - Great Moments / •	• / •	• / "Poltergeist"
3:00 :30	• / •	Basketball / •	Top Ten / Remote Control	• / •	Sportsworld / •	• / •
4:00 :30	• / Sports Special	• / •	Personal Power / Webster	Tom Peters / •	• / •	• / •
5:00 :30	Tony Dean / News	Just the 10 of Us / News	Leave It To Beaver / Superboy	• / Frugal Gourmet	Lassie / News	Wrestling / •
6:00 :30	• / Wheel of Fortune	• / News Special	Star Trek / •	Woodwright's Shop / This Old House	News / Night Court	• / Basketball
7:00 :30	Paradise / •	Mr. Belvedere / Living Dolls	Cops / TBA	Wild America / World of Survival	227 / Amen	• / •
8:30 :30	Tour of Duty / •	Saturday Mystery / •	Hockey / •	"Dirty Dozen" / •	Golden Girls / Empty Nest	• / •
9:30 :30	Saturday Night / •	• / •	• / •	• / •	Hunter / •	Olympic Gold / •
10:30 :30	News / MASH	News / Star Showcase	• / •	• / •	News / Saturday Night Live	Night Tracks / •
11:00 :30	Newhart / Missing Reward	• / •	Reporters / •	"Farewell to Arms" / •	• / •	• / •

Sunday, December 3

	KXJB-4	WDAZ-8	KBRR-10	KGFE-2	KTHI-11	WTBS-9
12:30 :30	Football / •	David Brinkley / •	Superboy / Batman	Mister Rogers / Zoobilee Zoo	Football / •	"Angel in my Pocket" / •
1:00 :30	• / •	Health Show / Business World	"Mr. Peabody & the Mermaid"	Sesame Street / •	• / •	• / •
2:30 :30	• / •	"La Lucia" / •	• / •	"How Green Was My Valley"	• / •	• / Munsters
3:00 :30	• / Cable Car Kitchen	Golf / •	"Manhattan Project" / •	• / •	• / •	Andy Griffith / Beverly Hillbillies
4:00 :30	• / Brainmaster	• / •	• / •	Wonderworks / •	• / •	Tom & Jerry / Jeffersons
5:00 :30	News / News Conference	Stop Smoking / News	It's A Living / Three's Company	• / •	• / •	Main Event / •
6:00 :30	60 Minutes / •	Life Goes On / •	Booker / •	Sesame Street / Christmas Eve	World of Disney / •	"Christmas Story" / •
7:00 :30	Murder, She Wrote / •	Free Spirit / Homeroom	Most Wanted / Hidden Video	Lawrence Welk / •	Sister Kate / My Two Dads	• / •
8:00 :30	"No Place Like Home" / •	"Shell Seekers" / •	Married With Children / Open House	Masterpiece Theatre / •	NBC Movie / •	National Geographic / •
9:00 :30	• / •	• / •	Tracey Ullman / Garry Shandling	• / •	• / •	• / •
10:00 :30	News / MASH	News / Star Search	Personal Power / "Blade Runner"	Eastenders / Art of the Western	News / Byron Allen Show	Earthbeat / Beauty Breakthrough
11:00 :30	Newhart / Basketball Preview	• / Start Your Own Business	• / •	World / •	• / Siskel & Ebert	Love After Marriage / World Tomorrow

EVENING TELEVISION SCHEDULE

Monday, December 4

	KXJB-4	WDAZ-8	KBRR-10	KGFE-2	KTHI-11	WTBS-9
8:00 :30	News / Wheel of Fortune	News / Entertainment Tonight	Cosby Show / Mama's Family	MacNeil/Lehrer / •	News / Growing Pains	Jeffersons / Sanford and Son
7:00 :30	Major Dad / Famous Teddy Z	MacGyver / •	21 Jump Street / •	All Creatures Great And Small	Alf / Hogan Family	"Bustin' Loose" / •
8:00 :30	Murphy Brown / Designing Women	Football / •	Allen Nation / •	Red Skelton / •	NBC Movie / •	• / •
9:00 :30	Newhart / Doctor, Doctor	• / •	War of the Worlds / •	Linda Ronstadt / •	• / •	"Car Wash" / •
10:00 :30	News / Cheers	• / •	After Hours / Star Trek	Eastenders / Are You Being Served?	News / Tonight Show	• / •
11:00 :30	Pat Sajak Show / •	News / Nightline	• / "Mrs. Delafield"	This Old House / One Step Beyond	• / Late Night	Audubon / •

Capitol Commentary

by LeRoy Stumpf
State Senator — District 1

Specifics of New Tax Bill

This week, Governor Perpich signed into law the tax bill passed last week. Among other positives, the bill provides for business development, property tax relief and reform, controls government spending, affords environmental protection and simplifies the number of tax classifications. Today's column will give you some specifics, as well as a general outline of the bill.

The governor vetoed the original bill passed last May because he felt it did not provided enough commercial/industrial property tax relief. The new legislation does what all agreed was necessary: It allots $109.6 million in direct C/I relief in 1990. Business groups all over the state agree that the bill's lower tax rate for business property and the exemption for businesses from the four per cent sales tax on capital equipment (equipment bought for growth or expansion) creates a better business climate.

Perhaps the most important parts of the bill deal with tax relief and reform. Homeowners, farm owners and owners of rental and business property, worried about possible 14 per cent tax increases next year, will instead find a state-wide reduction of 10.5 per cent (homeowners, a 12.6 per cent average reduction). The homeowners' property tax refund, the "circuit breaker," is expanded to include households with incomes up to $60,000. Lastly, the number of confusing property tax classifications drops from 21 to 10.

Up to now, some local governments have found it necessary to increase taxes due to the rise in the cost of providing required services, namely running county courts and income maintenance programs such as AFDC, General Assistance and Emergency Assistance. Legislators listened to county officials and acted: The state will now pay for these programs. The state will also pay an increased share of education through a $100 million transfer in city/township local government aids to education.

Spending, although necessary for Minnesota's great "quality of life," has spiraled out of control. Every legislator knows of constituents who cannot afford to pay increased property taxes, or those who feel they aren't getting increased services for their money. Therefore, we passed into law controls on spending. The Department of Finance is required to recommend $50 million in spending cuts for fiscal year 1991 and $100 million for 1992-93. The Legislative Commission on Planning and Fiscal Policy will look at further restructuring of local aid/state mandates, and we put strict controls on local levy limits. More accountability and increased justification for spending are certainly positive.

Because recycling materials is an immediate necessity, as well as the fact that recycling has tax implications, we included a recycling program in the tax package. By 1994 rural counties will be recycling 25 per cent of their solid waste, while metro counties will recycle 35 per cent, the sales tax is extended to garbage collection services (effective 1/1/90); and money is available for county block grants. I am happy to report that many counties in my district are already setting in motion plans for effective recycling (as well as environmentally safe disposal of wastes).

Property tax reform and environmental protection are not the only positives of the new legislation. We expanded child care credit eligibility, exempted railroad retirement income and employee meals from the state income tax, and maintained the budget reserve account as $550 million in case of a down-turn in the economy.

One final comment: Although not a supporter of the change in the method of taxing lawful gambling (from a tax on net proceeds to one on gross receipts), I continued to meet with gambling representatives during the bill-writing process in order to make any change as fair as possible. The outcome is that the vast majority of lawful gambling organizations in the state won't pay any new taxes.

If you would like details, please contact me at 306 State Capitol, St. Paul, MN 55155, or call (612) 296-8660.

REPORT

From The MINNESOTA HOUSE OF REPRESENTATIVES

by Rep. Wallace Sparby
District 1B

The Governor's tax reform proposal, which now is receiving legislative and public hearings, is having a difficult time as it works its way through the process. The Governor describes it as a new partnership between state and local governments. Legislators, property owners, farmers and others are saying the proposal needs revision.

I have had an opportunity to review the Governor's proposed legislation and to compare it with the tax bill we passed last spring while the Governor vetoed. Overall, I feel that while tax reform efforts should be lauded, attempting to pass such drastic reform in a short span of time is very difficult to do.

Basically, the Governor's tax plan would provide about the same level of tax relief as the Legislature's bill while putting in place gradual reform measures that span the next decade. Here is an overview of some of the major components in the Governor's proposal:

• The $274 million property tax relief for 1990 that the Governor vetoed would be restored. This is an attractive feature of the proposal which I strongly support.

• Taxes payable in 1990 would come under a new property tax classification. As proposed, a residential homestead valued at less than $68,000 would continue to be taxed at its current rate of one per cent. But homes valued at $68,000-$100,000 and over $100,000 would receive a .5 and .3 per cent tax reduction, respectively. Residential non-homesteads, apartments and businesses also would receive a property tax rate decrease phased in over the next 10 years.

• The state would pay for programs it mandates, such as education, welfare and the courts, while leaving local governments to pay for discretionary services.

• Local aid to cities would be reduced while education aid would be increased by a commensurate amount.

• The existing 21 tax rates would be reduced to nine in 1990, four rates in 1996 and three in 1999.

• Local governments would be allowed to increase revenue lost in state aid by imposing, by resolution, a one per cent sales tax on all retail sales which are subject to state sales tax. In addition, cities could charge service fees against tax-exempt property owned by non-profit organizations, excluding churches.

• Review or repeal of a variety of state-mandated programs.

The Governor attempts to achieve several goals. They include greater accountability, spending restraint and simplification. Ultimately, it translates to getting state government out of the business of managing the property tax.

We cannot jump into a program of tax reform without giving careful consideration to its every detail. One of my greatest concerns is that the Governor failed to present his tax reform proposal to the Legislature last January when we could have given it proper consideration in a full session. A reform proposal of this magnitude needs legislative review, public hearings and broad discussion.

There are some parts of the Governor's proposal that, in its present form, I do not favor. First, it is only those Minnesotans with higher-priced homes, businesses and apartment owners who would benefit from the new rates.

Furthermore, I am opposed to allowing local governments to levy a local sales tax. This concept would add considerable wealth to those large cities and suburbs which are host to large retail complexes. Those who will suffer are the already hard-pressed small towns throughout Minnesota, many of which have experienced some economic loss in the past.

In the next few weeks, we will continue to study the Governor's tax reform proposal, comparing it with the Legislature's bill the Governor vetoed last June. In the meantime, I would welcome your thoughts on the proposal which will have long-term effects on all Minnesotans. You may contact me at this address: Room 351, State Office Building, St. Paul, MN 55155.

Young Artists Competetion Is Open For 1990

Young artists solo competition for pianists and players of orchestral instruments will be held Saturday, January 20, at North Dakota State university in Fargo, ND.

The ninth competition is open to high school students currently in grades 10-12 and living within 150 miles of Fargo-Moorhead. Three cash awards of $200, $150 and $100 are being offered by the three colleges in the Fargo-Moorhead area.

Top performer in the competition will earn a solo performance with the Fargo-Moorhead Symphony during its young people's concert April 5, 1990.

Preliminary competition will be conducted the morning of January 20 with the finals at 1 p.m. open to the public free of charge. Repertoire lists and applications have been mailed to area music teachers. Copies are also available by writing to Young Artists Solo Competition, KCCM-FM, Concordia College, Moorhead, MN 56560.

The concert is sponsored by the Minnesota public radio station in Moorhead and the Fargo-Moorhead Symphony Women's association.

Polk Co. Receives Grant To Test Incinerator Ash

Minnesota Office of Waste Management (OWM) has provided grants to pay for tests needed to determine whether significant amounts of any potentially harmful substances are present in the ash generated at Polk County's waste-to-energy facility in Fosston.

OWM Director Mike Robertson has announced approval of Polk County's request for a grant of $51,333, which will cover the entire cost of the testing.

According to Robertson, the OWM is providing the grant to help the facility comply with new state requirements, not because of any problems in its operation. He added that "the information obtained from the testing will benefit everyone by helping us determine whether solid waste incinerator ash poses any environmental risks."

During its 1988 session, the Minnesota Legislature designated solid waste incinerator ash a "special waste" and directed the Minnesota Pollution Control Agency (MPCA) to establish rules governing how ash should be managed. The MPCA has required that ash from all solid waste incinerators in Minnesota be tested for a variety of heavy metals and organic compounds, dioxin, furans, total organic carbon, and moisture content. The MPCA will use data from the tests to develop standards for ash management.

The grant is provided through the OWM's Environmental Testing Grants Program, established to help counties and local governments defray the cost of testing needed to evaluate the environmental effects of emissions or materials generated from publicly-owned solid waste management facilities. The program also provides grants for tests to help determine what pollution control equipment is needed at facilities.

Polk county completed stack emission and air quality tests earlier this year with the help of a state grant.

The Polk county waste-to-energy facility, which began operating in the March 1988, can process about 100 tons of solid waste each day. It serves Polk, Beltrami, Clearwater, Mahnomen, and Norman counties. Ash from the facility is stored at the county landfill in Gentilly.

In addition to providing technical and financial assistance for solid waste management projects, the OWM assists counties in preparing solid waste management plans; works to develop new markets for recyclable materials; manages statewide waste education program; helps businesses reduce the amount of hazardous waste they generate; and oversees a program to develop a state-owned facility to treat and store hazardous waste.

Earnings Of Disabled Fall Significantly

Earnings by disabled workers have fallen significantly in the 1980s compared with workers who were not disabled, according to a report by the Commerce Department's Census Bureau.

A bureau survey shows that disabled men earned 36 per cent less than non-disabled male workers in 1987 compared with 23 per cent less in 1980, while the figures for disabled women workers were 38 per cent in 1987 and 30 per cent in 1980.

It shows that the proportion of disabled men aged 16 to 64 employed full time was 23 per cent in 1988, down substantially from the 1981 figure of 30 per cent.

The proportion of working-age disabled women employed full-time rose from 11 to 13 per cent during the period, however. A disabled person is defined as anyone with a disability that prevents the person from working or which limits the kind or amount of work he or she can do.

The unemployment rate for disabled males was 14 per cent in 1988; it peaked at nearly 20 per cent in 1983. The rate for men with no disability was six per cent in 1988, with a 1983 peak of 12 per cent.

For women with a work disability, the unemployment rate was 14 per cent in 1988, after peaking at about 20 per cent in 1983. The comparable figures for women who were not disabled were five per cent in 1988 and 10 per cent in 1983.

The report notes that 22 per cent of the working-age population in poverty had a work disability in 1988, while fewer than six per cent of those with incomes at least twice the poverty threshold had a work disability.

Here are other significant findings for 1988 in the report:

Disabled workers were much less likely to be covered by an employer-provided health plan than workers without a disability.

Those with less than an eighth grade education had a disability rate more than three times as high as that for high school graduates, and eight times the rate for college graduates.

The chances that a person has a work disability increase rapidly after middle age. People aged 55 to 64 are about four times more likely to have a work disability than those aged 25 to 34.

Black workers had a much higher likelihood of having a work disability (14 per cent) than Whites or Hispanics (both about eight per cent).

ONE DAY SERVICE
ON PREMIUM DENTURES
WITH GREAT SAVINGS.
A 5 YEAR WRITTEN GUARANTEE.
CALL OR WRITE TO:
NORDIC DENTURE CLINIC
405-309 HARGRAVE STREET
WINNIPEG, MANITOBA R3B 2J8
PHONE (204) 944-0269

CONSIGNMENT AUCTION
Sun., Dec. 3rd • 1:00 P.M.
RUSSEL JOHNSON • FERTILE, MN
Antiques, Cupboard, Wash Stand, Table, Glassware, Crocks, Weller Pottery, '75 Chev. Pickup, Tools, Household Items, Pinball Mach., Snow Blower.
Turn Your Unwanted Items Into Cash!
RUSSEL S. JOHNSON AUCTION COMPANY
#60-29 Fertile, MN
218-945-3180

BENEFIT CHILE SUPPER
For Mrs. Bruce Anderson (Kristi)
Friday, Dec. 1
4:30-8:30
At The GOODRIDGE COMMUNITY CENTER
Matching Funds By AAL Branch 1695

UP UP AND AWAY
BALLOONS By Jill Heaton
Stop By & See Our Christmas Bouquets For Your Christmas Parties
Don't Forget Balloons For New Year's
We Have Balloons For All Occasions!
Mon. Thru Sun., 10 A.M. -6 P.M.
• DELIVERY AVAILABLE
681-2977 ANYTIME
309 N. LaBree
LaBREE PLAZA Suite 10

HOMEOWNERS & RENTERS: SAVE MONEY ON YOUR AUTO INSURANCE!
If your primary residence is insured with an American Family homeowners policy, you may qualify for a discount on your auto insurance.
You could receive a discount of up to 20% on specific auto coverages.
Keep in mind other qualifications apply.
It's all possible with the Auto & Home Premium Advantage!
AUTO & HOME PREMIUM ADVANTAGE
Save money on your auto insurance. Call me for complete details.
The Loeffler Agency
Thief River Falls, MN
AMERICAN FAMILY INSURANCE
AUTO HOME BUSINESS HEALTH LIFE
American Family Mutual Insurance Company Madison, Wisconsin

SEPARATE
Citizens of Pennington County are being asked to voluntarily separate all their GARBAGE into two bags.
WET BAG
• Wet Paper Products
• Food Waste
• Disposable Baby Diapers
• Anything Damp or Wet
DRY BAG
• Cans, Crushed
• All Glass Refuse
• Cardboard
• Newspaper, Etc.
Any Questions Please Call:
FUTURE FUEL, INC.
681-3710 Thief River Falls, MN

AUCTION SALE
Monday, Dec. 4, 1989
5:00 P.M.
LOCATION National Guard Armory, Thief River Falls, MN
1974 Ford Ranchero
Toro Riding Mower
Toro Snow Thrower
New 30 Gal. Water Heater, Gas
Whirlpool Refrigerator
Gas Range
Oak Hutch
Hide-A-Bed
Gravity Exerciser
3' x 4' Plate Glass Mirror
4-Drawer Waterfall Dresser
Portable Dishwasher
2 – Captains Chairs
Cane-Backed Chair
48" Round Mirror
Vanity
Round Top Trunk
3/4 Size Iron Bed
Food Processor
Hand and Garden Tools
Curtains and Bedding
Croquet & Dart Set
Encyclopedias
Humidifier
3 – Sleds
Snowsuit
Brass Torch
Lamps
Luggage
2 – Camping Cots
Knickknacks
Lots of Kitchen and Household Miscellaneous
MANY OTHER ITEMS TOO NUMEROUS TO MENTION
AGNES ERICKSON and OTHERS, OWNERS
Auction-2-Sell

CHRISTMAS TREES
SHOP OUR BASEMENT TOY DEPT.
2 Ft. to 7 1/2 Ft
8 Styles To Choose From
$9.24-$197.99
WE HAVE EVERYTHING FOR DECORATING YOUR TREE
GARLAND · TINSEL · LIGHTS · BULBS ETC.
Check Our Sale Prices In Our Christmas Catalog
SHOP ACE AND SAVE
WIDE SELECTION OF OUTDOOR LIGHTS & LAWN ORNAMENTS
Shop ACE Dec. 2nd With Your Santa Bucks
Santa Bucks Not Good On Sale Merchandise
ACE Hardware
Thief River Falls, MN

ALCOHOLISM
We'll help you on the Road to Recovery.
• Alcoholism is a disease.
• In any disease, you can get relapses.
• Like any relapse, you try again.
• Starts with abstinence.
• Finishes with recovery.
City Auditorium, Thief River Falls
(218) 681-7193
Dan Ecklund - Outpatient Counselor
MN Toll Free 1-800-862-5582
Glenmore Recovery Center

MDH Reports Progress In Tobacco Use Prevention

Health officials report that a growing number of health care facilities in Minnesota are choosing to go "smoke-free" in the past year. Health care facilities are going "tobacco free" — even at smoking sites and tobacco consumption continue to decline in the state.

Fifty-seven hospitals, 44 medical clinics and 29 nursing homes across the state have already eliminated all smoking on their premises, spending no a new report from the Minnesota Department of Health (MDH). Of the hospitals, 29% of the state's 120 school districts have prohibited tobacco use on their school premises, including students, staff and visitors.

At the same time, smoking rates have been dropping in Minnesota. Adult smoking among females for 1988 reflects for only 24 per cent of all Minnesotans over the age of 18 are still smoking, according to the MDH report. That compares with 29 per cent reported in 1987.

Per capita cigarette consumption also decreased between 1987 and 1988, the most recent, dropping from 145 to 128 packs a year for every Minnesota resident over 18.

The report was prepared by the MDH tobacco use prevention program. It includes a summary of the agency's efforts, over the past two years, to influence tobacco use within the state.

Tobacco use is the leading cause of preventable death in Minnesota, according to the report. Tobacco use is responsible for an estimated 5,000 deaths a year in the state — from cancer, heart disease, emphysema, respiratory disease and other causes.

Despite the recent decreases in smoking rates and tobacco consumption, the report's authors expressed concern about smoking among some population groups. In particular, the report cites junior high school students and young adults aged 18-24 as "high risk" groups for tobacco use.

Among 8th grade students, it was found that 31 to 34 per cent of students entering the ninth grade each fall are regular smokers — while 10 to 13 per cent of boys entering the ninth grade are "smokeless" users. Minnesota surveys have found that young women — aged 18 to 24 — are more likely to be smokers than young men in the same age group.

The MDH tobacco use prevention program has been in operation since 1985. The program uses a variety of strategies to promote nonsmoking — including restricting the use of smoking tobacco products.

MDH has supported a variety of community and school-based prevention activities as well as legislative and regulatory strategies.

MDH's activities include: Providing technical assistance, aimed at those groups most likely to become regular tobacco users. The targeted groups currently include boys and girls aged 12 to 18, women of childbearing age, American Indians and those who are at risk of becoming chewing tobacco or snuff users, and young women aged 18 to 24 who are at risk of becoming regular smokers.

Working to eliminate tobacco use, particular grants to community and non-profit groups throughout the state. The grants have been used to support programs aimed at children, young women, the unemployed, American Indians, pregnant women, hospitals and chemical dependency facilities. In particular, the grant program has supported efforts in Ripley Minnesota's health care facilities go "smoke-free."

MDH has also supported efforts by the Minnesota Department of Education (MDE) to help Minnesota's schools discourage tobacco use among their students. In addition to helping school districts go tobacco-free, MDE has supported school-based prevention education programs designed to prevent tobacco use. Ninety-five per cent of Minnesota school districts now offer such programs.

The state legislature has also been active on tobacco-use issues. Legislative action over the past two years has included a ban on smoking in day care centers, a ban on smoking in public schools, an increase in the state cigarette tax from 23 cents to 38 cents a pack, and an increase in the tax on other tobacco products from 25 per cent to 38 per cent of the wholesale price. The legislature has also required all state agencies to develop smoking policies and banned the free distribution of cigarettes for promotional purposes.

VA Expenditures In Region Total $98,145,355

Largest share of VA expenditures in this area goes directly to veterans or their dependents, according to statistics from the Veterans Administration and a report by Gerald Cullinan, U.S. Department of Veterans Affairs (VA), Fargo, ND.

Citizens reported that of a total of $98,145,355 spent by the agency during fiscal year 1988, 432,450,000 went directly to veterans or their dependents in compensation payments for disability, injuries or diseases incurred or aggravated while on active duty in the armed forces, or as pensions for veterans who are totally disabled.

Another $44,000,000 was spent in the form of education or rehabilitation benefits, and $4,006,000 was expended for insurance and indemnity payments.

Medical care cost $51,027,000 and expended for construction and related costs was $55,931,132 was spent for medical services and administrative costs. Veterans receive medical care based on their needs and savings, veterans are entitled to by law, and service is our first priority," Cullinan said.

The Fargo center serves the entire state of North Dakota, a portion of NW Minnesota, and three bordering South Dakota counties, an area with nearly 100,000 veterans. Colleges and universities in the region have VA benefits on campus to assist students, toll-free at 1-800-342-4756 (MN) or 1-800-437-4468 (ND).

FOR ALL YOUR PRINTING NEEDS...
THE TIMES
324 N. Main 681-4450

In the AAUW 1988-89 history contest, the first prize was awarded to Amy Isenson for her essay about the Roy Barnes house, pictured above left. Second place was presented to Michael Thorp's contemporary house, pictured above right.

Index Of Prices Up Six Per Cent From 1988 Mark

Mid-September index of prices received by Minnesota farmers decreased one per cent from last month to 130 during September but was up six per cent from a year ago, Agriculture Statistics reported.

Prices were higher than a month ago for potatoes, dry edible beans, hay, potatoes, calves and all milk. Prices decreased for all feed grains, soybeans, sunflowers, hogs, beef cattle, sheep and lambs.

The index of prices decreased three points to 119 during the month of September, but was up 14 points from a year earlier. Mid-September prices and changes from last month are as follows:

All wheat, $3.98 per bushel, off 13 cents; corn, $1.82 per bushel, down one cent; oats, $1.31 per bushel, down one cent; rye, $1.71 per bushel, down 19 cents; soybeans, $5.06 per bushel, up 3 cents; hay, $57.00 per ton, up $3.00.

Potatoes averaged $7.95 per hundredweight for fresh, down five cents. All hay was up 22 per ton to $57.00. Hay at $50 per ton was up $3 and other hay at $49 per ton was unchanged. All sunflowers at $10.10 per hundredweight were off 50 cents from the revised August price. Dry edible beans were up $5.30 to $26.20 per hundredweight.

Calves averaged $61.00 per cwt. down $3.00 from a year ago. All hogs at $45.50 per hundredweight were down $5.60 from a month ago and down $4.60 from a year ago. Cattle and sheep were down $5.60 from a month ago and down $2.60 from a year ago. Cows were down 50 cents to $48 per hundredweight; steers and heifers were down $6.50 to $66.50 per hundredweight. Sheep brought $17 per hundredweight, down $2 from a month ago and down $3 from a year ago.

The index decreased five per cent during the month to 152, a 10 per cent increase from a year ago. Milk production was down to 3.174 billion hundredweight was up 66 cents from the revised August price.

Poultry and egg index at 109 was down one per cent from last month and down three per cent from a year ago. Turkeys were 33 cents per pound, down 1 cent from a month earlier. Table market egg prices at 75 cents per dozen for all sizes, down 2 cents from a month earlier, unchanged from mid-August but increase over a year earlier.

SHOP & SAVE
In
THIEF RIVER FALLS

Wheat Growers Support Use Of Pesticides

Farmers use pesticides to produce abundant, high-quality crops and consumers need to be assured their food is safe, the National Association of Wheat Growers said at a recent meeting in Washington, D.C.

We believe the Agriculture community must help people recognize that these are not extraordinary risks," Jim Tonkovich, president of the association, said.

Congress is in the process of reauthorizing federal laws governing farmers' use of pesticides to assure consumers that food is safe and that any pesticide problem can be quickly resolved.

In his testimony, Tonkovich said the NAWG supports efforts to streamline the process by which pesticide products are evaluated and, if found safe, made available.

Tonkovich said that the NAWG and at least 32 other major agricultural and food industry organizations had endorsed the Food Safety Assurance Act, which would streamline the process, fully strengthen and modernize U.S. food safety laws. Only pesticide residues found at or above a negligible risk for consumers would be prohibited, or either new or promotional tolerances.

"I am convinced that pesticide residues present very small, most theoretical risks to food consumers. But consumers deserve assurance that the federal regulatory system is stronger one, while continuing to recognize that the abundance of wholesome, reasonably priced food that the system provides now takes for granted would not be possible without the prudent use of these food pesticides."

Glaucoma Causes Most Blindness Of All Diseases

Glaucoma has caused more blindness in America than any other disease. Vision experts estimate 200,000 people, including 6,000 Minnesotans, are blind from glaucoma and even more don't are unaware that they have the disease. Over 2,000 new cases of glaucoma related blindness occur every year, and 2,000 people in Minnesota have the disease but been detected in its early stages.

The term glaucoma refers to a group of diseases that cause pressure to build up in the eyeball, damaging its optic nerve. Vision is slowly diminished until the sufferer becomes blind. While the causes of glaucoma remain unknown, and there is no known cure, it can be controlled if detected.

Most people under the age of 35 develop glaucoma, but the likelihood of developing the disease increases from age on. Glaucoma is more common among African-Americans than among other ethnic groups.

Other factors that glaucoma relate to a group of diseases that cause pressure to build up in the eyeball, damaging its optic nerve. Vision is slowly diminished until the sufferer becomes blind. While the causes of glaucoma remain unknown, and there is no known cure, it can be controlled if detected.

Most people under the age of 35 develop glaucoma, but the likelihood of developing the disease increases from age on. Glaucoma is more common among African-Americans than among other ethnic groups.

Other factors that glaucoma relate to the black population the glaucoma rate among Black-aged blacks is 13 times higher than it is for whites), people whose blood relatives have glaucoma, people who are nearsighted, people who suffer from diabetes or any steroids such as cortisone.

TRADE AND SAVE
ON A NEW SNAPPER SNOWTHROWER
#1 RATED INTERMEDIATE 2-STAGE
RECREATIONAL TRACTOR
by a leading consumer magazine
Lawn & Garden Tractor
399.95 Reg. 499.95 Save $100
699.95 Reg. 799.95 Save $100
779.95 Reg. 899.95 Save $120
899.95 Reg. 1,099.95 Save $200
1299.95 Reg. 1,499.95 Save $200
1995.95 Reg. 2,295.95 Save $300
Prices may vary at participating dealers. Some models may not be available at all participating dealers.
Trade in any old gas powered product and get a free 5 SNAP-ON tool set. Offer at participating dealers. Offer valid on purchases made between 9/1/89 and 12/31/89. Offer may be withdrawn at any time without prior notice.
HUBERT'S OUTDOOR POWER & EQUIPMENT CENTER
HWY. 59 NORTH 681-5981 THIEF RIVER FALLS

Inside
THE TIMES INDEXES
• DWI Violations in Court Reports, p. 14
• Times Around The Region, p. 7
• Prowlers Win Hockey Opener, p. 7
• TRF Girls Shot Nordic, p. 8

THE TIMES
Thief River Falls
50¢
MINNESOTA
Volume 78, Number 97 | 324 Main Avenue North; Thief River Falls, MN 56701 | One Section | Monday, December 4, 1989

Nobody was injured but the driver of the car pictured in the lower ground get quite a surprise. Police received a report of an accident on the Third Street Bridge at approx. 4:15 Thursday afternoon. Upon arrival, officers found a Volkswagen Rabbit, driven by Michael Troy Moran, Thief River Falls, was west bound in the left lane, while a car owned by Michael Troy Moran, Thief River Falls, was west bound in the right lane. The vehicle operated at the curve in the road and the 1978 Gutlass driven by Moran left the roadway and went into the ditch on the guard rail. Damage to the Moran vehicle was estimated at $4,000. There was no damage to the west.

Open House Tues. At Tourism Office Here

Opening of a satellite office of the Minnesota Office of Tourism in Thief River Falls will be celebrated with an open house for the public scheduled for Tuesday, December 5.

The new office, to be located by David Bergquist, Inc., provides Thief River Falls area business and other area of tourism professional and services for communities, organizations and business involved in travel marketing in the northwest part of the state.

As part of the Northwest/West region, the Thief River Falls tourism office will work in coordination with the Northland/Vikingland Tourism Association and the Northwest Travel Association office. As the new travel and tourism representative recently hired by the office, Bergquist will be part of the team headed by Steve Gunderson, regional manager based in the region.

The public is invited to attend the open house which will be held at approximately from 1:30 to 4 p.m. Coffee and refreshments will be served. The office is located in the former Farm Credit Services building—which also houses the Thief River Falls Area Chamber of commerce—on highway 59 north, the southeast edge of Thief River Falls.

Bergquist will be the only full-time employee in the Thief River Falls office, located in Thief River Falls. The office will be open from 8 a.m. to 5 p.m. Tuesday through Friday.

Among goals at the open house are the Thief River Falls office, the Minnesota Office of Tourism, who has been instrumental in the opening of the office, and those who have been working to fill the office.

Bergquist, who is a native of Minneapolis, Bergquist grew up in the Twin Cities area and graduated from Hamline University in St. Paul. He has been a resident of Minnesota for the past 15 years and has been employed in the business from the University of North-Dakota (Grand Forks).

Although only 37 years of age, Bergquist has been involved in the tourism business for about 14 years. For a dozen years he had worked in marketing capacities at Sugar Hills near Mill City and for the last four years he was with the Minnesota Office of Tourism in the Twin Cities area.

Prior to the job of managing the state tourist office and tourism offices in this area, Bergquist was involved in marketing and promotion for himself and his wife. He said he is looking forward to working with the people of northwestern Minnesota in their tourism efforts.

The Minnesota Office of Tourism, part of the Minnesota Department of State and Economic Development, is responsible for coordinating the state's tourism promotion and for providing travel services. In addition to the Northwest/West office in Bemidji, other regional offices are located in Duluth, Mankato and St. Paul where the state office is also located. The tourism office also operates the highway travel information center in Hinckley on Interstate 35.

Red Lake county, Pennington and Clearwater counties, the cities of Thief River Falls, Bemidji, Warroad, Roseau, Baudette, Minnesota state parks, Minnesota Department of Natural Resources, Minnesota Department of Transportation, Minnesota state parks and the Pine County sheriff's department.

Satellite office of the Minnesota Office of Tourism in Thief River Falls will be celebrated with an open house for the public on Tuesday, December 5 from 1:30 to 4 p.m. Bergquist (left) will greet the public and area business people at the open house. The office is located in the former Farm Credit Services building on highway 59 south.

Plummer Students Gain Offices In School Activities

Several student groups at Pending high school in Plummer have elected officers or conducted other school activities recently, announcing to the Times correspondent.

The student council has elected a 3-member senior through the sale of Red Lake County Central Hospital mugs for $2.50 each. Globe and Plummer Times subscriptions are also being sold to raise a school song for the NLCC "Mustangs."

Students involved in the student council include senior Heidi Delage, Michael Kelly, senior Diane Delbridge, junior Jeff Lindquist, sophomore Jon Moncrieff, sophomore Jeremy Walker, Jeremy Linder and Brent Kodesky; freshmen Faye Lorenson and Adam Kilfoy; eighth graders Paul Knickelson and Farrah Brandt and Nic Lindquist, and seventh graders Jon Hughes.

Elected officers recently of the Business Against Delivering Drunk (BADD) chapter were: Kristi Wetterstrom, president; Jeff Lindquist, vice president; Michael Meyer, secretary-treasurer; Shannon Fisher, Lisa Eckels, Cheryl Grotowski, John Cervantes, Kathleen Jolly and Aaron Kodesky, senior representatives; Jon Walker, junior representative; Jon Kodesky, freshmen; Faye Lorenson and Adam Kilfoy, eighth graders; Paul Knickelson and Farrah Brandt and Nic Lindquist, seventh graders; Jon Hughes.

Recent officers recently of the Business Against Delivering Drunk (SADD) chapter were: Kristi Wetterstrom, president; Jeff Lindquist, vice president; Michael Meyer, secretary-treasurer; Shannon Fisher, Lisa Eckels, Cheryl Grotowski, John Cervantes, Kathleen Jolly and Aaron Kodesky, senior representatives; Jon Walker, junior representative; Jon Kodesky, freshmen; Faye Lorenson and Adam Kilfoy, eighth graders; Paul Knickelson and Farrah Brandt and Nic Lindquist, seventh graders; Jon Hughes.

Plummer Memorialists of American chapter officers are Diane Delbriar, president; Jeff Lindquist, vice president; Daniel Grotowski, secretary; Annie Dimitrich, treasurer; Dixie Kuskitis, public relations; Kristi Wetterstrom, parliamentarian; Deb Fox, historian; Jeremy Linder and Jon Moncrieff.

Members of the FFA will be conducting a food drive for the Thief River Falls community food shelf December 11, 12 and 13. Those who will be collecting food donations and items will be wearing FFA jackets.

Plummer School Concert Slated For December 21

School Christmas concert at Plummer schools will be presented Thursday, December 21, at 7:00 p.m. The concert will begin with the kindergarten will be given by students in kindergarten through sixth grade and the junior and senior high school students.

Themes of members of the junior and senior high choirs are asked to bring a dessert cookie or bars for each family for refreshments to be served after the concert.

Plummer Plans Lighting Contest

Christmas lighting contest will be conducted by the Plummer community club again this year with designations in Plummer and the surrounding community eligible for the competition.

Judging will be held December 20 and prizes will be $25 for first, $20 for second and $15 for third place. Any interested persons should sign up at the Plummer Town Hall.

Local Fire Dept. Responds To Two Car Fire Reports

Thief River Falls fire department responded to two reports of car fires last week. An odd number for a city officials become concerned.

The first report of a car fire caused by Tuesday's 5 p.m. Thief River Falls city discovered by Jim Wednesday on the 1 p.m. The fire department responded to the report. It received at 4:15 p.m.

The engine of a 1976 Pontiac, owned by Ken Fraser of Thief River Falls, was damaged by the Thursday. Thief River Falls fire department responded to the report of the fire located on Edgewood drive at about 4:30 p.m.

Information On Land Rents And Values Scheduled

Agricultural producers, tenant and landlords are invited to attend public meetings on farm land rents and farm land values for 1988 and 1989 in Kittson, Marshall and Pennington counties.

Sponsored by the Minnesota extension service, the meetings will be held at 9:30 a.m. in the Kittson county courthouse and 1:30 p.m. at the Pennington county courthouse.

Each session will deal with results of a survey conducted in the three counties to establish fair cash and crop share rental agreements. Informal enterprise budgets will also be reviewed in determining a whole farm rental agreement. Farm value information for 1990 and what's a fair price will also be discussed.

Resource consultant will be Bill Lazarus, extension educator farm management, and Ray Thompson, Marshall county extension agent.

Russell "Sub" Pahlen, 68

Plummer — Russell "Sub" Pahlen, 68, died November 29 in a Plummer nursing home.

Funeral services will be held Saturday, December 2 p.m. at Plummer high school. Rev. Rob Gilbertson officiating. Burial will be made by Plummer Legion Post. Honorary pallbearers will be Robert Schatz and Grace Grace. Pallbearers will be Gene Grace, Hiram Grace, Jim Grace, Gene Grace, Jr. and Gene Grace, Jr.

Memorials may be made to the Brooks-Plummer Presbyterian cemetery or Brooks with military honors by the Plummer American Legion.

The Pennington Funeral Home is in charge of arrangements.

Russell H. Pahlen was born June 18, 1921 in Plummer, son of the "Ole" and Dagny (Hansen) Pahlen. He graduated from Plummer high school and from Plummer high school in 1938, then attended a business college in Minneapolis for one year. He served in the US Army Air Force for three years during World War II as a sergeant in the Pathfinder Division. He was the recipient of the Distinguished Flying Cross. He returned to Plummer and was a partner with his father in the Pahlen and Sorenson construction business. In 1963 he became a partner in the Pahlen and Rewertz Plumbing and Heating, which he retired from in 1989.

According to a report on the officer's accident, driving a 1985 Ford pickup was traveling west on Polk county road 28, when a 1971 Ford 600 dump truck, driven by Audrey Ann Pahlen, Plummer, was traveling south on county road 2. Officers believe Pahlen failed to yield the right of way. The vehicles collided and landed in an adjacent field. Pahlen was taken to the Plummer hospital by a fire engine. Minnesota state patrol responded to the Pennington hospital with minor injuries.

Red Lake county, Pennington and Clearwater counties, the cities of Thief River Falls, Bemidji, Warroad, Roseau, Baudette, Minnesota state parks, Minnesota Department of Natural Resources, Minnesota Department of Transportation, Minnesota state parks and the Pine County sheriff's department.

Russell "Sub" Pahlen, 68

Pahlen And Rewertz Killed In Traffic Accident Thursday

Russell H. "Sub" Pahlen and George Rewertz, Plummer, died Thursday, November 30 in a traffic accident in Polk county.

Russell H. Pahlen was born June 18, 1921 in Plummer, son of the "Ole" and Dagny (Hansen) Pahlen. He graduated from Plummer high school and from Plummer high school in 1938, then attended a business college in Minneapolis for one year. He served in the US Army Air Force for three years during World War II as a sergeant in the Pathfinder Division. He was the recipient of the Distinguished Flying Cross. He returned to Plummer and was a partner with his father in the Pahlen and Sorenson construction business. In 1963 he became a partner in the Pahlen and Rewertz Plumbing and Heating, which he retired from in 1989.

According to a report on the officer's accident, driving a 1985 Ford pickup was traveling west on Polk county road 28, when a 1971 Ford 600 dump truck, driven by Audrey Ann Pahlen, Plummer, was traveling south on county road 2. Officers believe Pahlen failed to yield the right of way. The vehicles collided and landed in an adjacent field. Pahlen was taken to the Plummer hospital by a fire engine. Minnesota state patrol responded to the Pennington hospital with minor injuries.

Red Lake county, Pennington and Clearwater counties, the cities of Thief River Falls, Bemidji, Warroad, Roseau, Baudette, Minnesota state parks, Minnesota Department of Natural Resources, Minnesota Department of Transportation, Minnesota state parks and the Pine County sheriff's department.

(Continued on Page 4)

Expect Record Enrollment For Tech College

Record winter quarter enrollment of approximately 700 full-time students is expected for the winter quarter at the Thief River Falls technical college, according to Dr. Dave Christner, president.

Last year's all-time high winter quarter enrollment was 650 full-time students, Christner said.

Winter quarter classes will begin January 2 and continue through March 23. Through November 135 new students had been registered for winter quarter classes, Pat Begin committee, reported.

Christner said that the increase in new students starting in the winter quarter has resulted in a serious need for additional academic space and for additional student housing, noting and expanding student housing line.

"People who have houses, apartments or sleeping rooms for rent, please call us at 681-0178 or 681-0179 or toll free at 1-800-222-5459," Dr. Christner said. Questions regarding student housing should be referred to Rolfe Bolduc, Dr. Christner's assistant.

Shop Early this Year!
Pre-Christmas Sale
GIFT CERTIFICATES AVAILABLE
BE HOLIDAY READY
ALL IN STOCK
WALL COVERINGS
WASHABLE VINYLS 25% OFF
50% OFF
Mfg's. List
ALL
LEVOLOR BLINDS
40% OFF
PAINT & GLASS INTERIORS
THIEF RIVER FALLS, MN 681-3190

GOODYEAR WINTER TRACTION SALE
GOOD BETTER BEST
S4S RADIAL
• Four-wheel radial ply construction
• Rib design for high traction and low rolling resistance
• Two steel cord belts for strength and durability
Size Price
P155/80R13 $29.95
P165/80R13 $34.95
P175/80R13 $36.95
P185/80R13 $38.95
P185/70R13 $39.95
P195/70R13 $41.95
P205/70R13 $43.95
P215/70R13 $45.95
P225/70R13 $48.95
P235/70R13 $49.95
TIEMPO RADIAL
• Premium radial ply construction
• Long wearing rubber compound
• Steel belted construction provides strength, tread wear, and ride comfort
Size Price
P155/80R13 $34.95
P165/80R13 $36.95
P175/80R13 $38.95
P185/80R13 $40.95
P185/70R13 $41.95
P195/70R13 $43.95
P205/70R13 $45.95
P215/70R13 $48.95
P225/70R13 $49.95
P235/70R13 $51.95
ARRIVA RADIAL
• Easy rolling long-wearing tread compound
• Durable construction provides even stylish performance
Size Price
P155/80R13 $46.95
P165/80R13 $48.95
P175/80R13 $50.95
P185/80R13 $52.95
P185/70R13 $53.95
P195/70R13 $55.95
P205/70R13 $57.95
P215/70R13 $59.95
P225/70R13 $61.95
P235/70R13 $63.95
WRANGLER AT
P205/75R15 O.W.L. $81.95
P215/75R15 O.W.L. $83.95
P235/75R15 O.W.L. $88.95
Westside Motors Inc.
SERVICE, SALES & LEASING, NOBODY DOES IT BETTER
Hwy. 1 & 59 West 681-6320 Thief River Falls

COMMUNITY FOCUS

Mr. and Mrs. Paul Vorzenke (Julie Repecka) are at home in Olathe following their June 23 wedding at the St. Rose of Lima Catholic church in Argyle. The bride is the daughter of Roy and Lacia Repecka of Argyle. Parents of the groom are Tom and Judy Vorzenke of Viking.

Julie Hugo To Wed Tyler Johnson June 9

Julie Hugo and Tyler Johnson have announced their wedding plans. Young Hugo of Stephen-Clay Co. and Woodall and Sheron Johnson of Lamar, Ia. and formerly of Thief River Falls, are happy to announce their engagement and forthcoming marriage.

The bride-to-be is a graduate of Mason City High school and the American Institute of Business in Des Moines. She is employed by Pediatrics and Wheaton law firm in Des Moines. Her fiance is a graduate of the Mission community high school of Mission, WI, and is employed by Hoffman Construction. He is a Corporal Science major.

The wedding is being planned for June 9, 1990.

Rick Langlies Have New Son Alex Lee

Rick and Dawn Langlie of Crookston have announced the birth of Alex Lee on November 22. He weighed eight pounds, one ounce and was 21 1/2 inches long. Grandparents are Howard and Ruby Langlie of Thief River Falls and Donald and Carol Decker of Moorhead, MN.

Sons Of Norway To Meet December 6

The Sons of Norway will meet December 6 at 7:30 p.m. The meeting will include election of officers. Plans for the Lutefisk dinner. All members are asked to be present.

Falls Squares To Hold Square Dance Dec. 8

The Falls Squares will hold a square dance Friday, December 8 at the Thief River Falls city auditorium. Dancing will be from 8:30 to 11:30. Dennis Peterson calling the tips. Lunch will be served following the dance. All square dancers and spectators are welcome to attend.

Advent Services For Community Held Dec. 7 In Thief River Falls

The annual ecumenical Advent services will be held Thursday, December 7 from 12:00 to 12:45 p.m. at the United Methodist church in Thief River Falls. The Rev. Lucas Kaliyadan of Redeemer Lutheran church will lead the services. A song ensemble from Lincoln high school, composed of Nicole Dietrich, Jade Wiebelt, Nikki Gaston, Joel Johnson and Amy Lundquist, will sing "Silent Night" and also accompany congregational singing. The First Baptist Church Women will serve coffee and sodas following the service.

Churches participating in the Thief River Falls area are participating in these ecumenical Advent devotional hour weekly on Thursdays between Thanksgiving and Christmas at the Thief River Falls mall. Also, at the Pennington County Nursing Home.

Senior Citizen Dance To Be Held December 7

A senior citizen dance will be held December 7 from 7:30 to 10:30 p.m. at the Knights of Columbus in Thief River Falls. Music will be provided by Proposition 51. All senior citizens are invited to attend.

Kurt Dvergstens Are Parents Of Daughter

Kurt and Karen Dvergsten of Crookston have announced the birth of Dalen Ann on November 23. She weighed eight pounds, seven ounces at birth. Grandparents are Richard and Pat Kleanwal of Holt and Dale and Kathleen Dvergsten of Fisher. Great-grandparents are Gordon Watson and Harry and Judy Dion of Thief River Falls and Wilfred and Maybelle Wilson of Greenbush.

BIRTHS

Northwest Medical center in Thief River Falls announces the birth of the following babies:

On November 29 a girl was born to Dalen and Dawn Rosenbaumer of Oregon. She was named Jordan Dale.

On November 29 a girl was born to Jeffrey and Gary Lund, Stanley Township, Thief River Falls. She was named Brittany Colleen.

On November 29 a girl was born to Jerry and Lisa LaDue, 336 S. Lincoln, Thief River Falls. She was named Lindsay Ann.

On December 1 a girl was born to Jeffrey and Kathleen Kroeck, 1 Oak Knoll Court, Thief River Falls. She was named Megan Joan.

On December 1 a girl was born to Barry and Debra Rewerts of Red Lake Falls. She was named Jill Noreen.

ARTS & CRAFTS

Styrofoam Balls

Decorate styrofoam cups on the outside with glitter. Paint egg, ice cream, or other shapes. Place them in warm over (200 to 300 degrees) and "cook." Watch closely because it cooks alone a few minutes. The cup can roll over in melt and curl up or shrink down. Add a ribbon hanger or glue on the top and hang on the Christmas tree.

(Contributed by Discovery Place Child Care Center)

BOOK OF THE WEEK

Christmas will soon be here and the TIMES FOR TODDLERS library recommends the following:

Brown Bunny Next Door, by Mary Charp. Tired of his old nest, Sam Chase sets his helper(s) to help him find a comfortable home.

Santa, Woods and Stars, by Cranberry Christmas, Mr. Whitlock buys a gooey Christmas and Maggie and her grandmother help his daughter cut his beard and find a topping.

Once more members of the eighth grade class of Franklin middle school have shown that they can run a successful business, the "Eighth Grade Eat-Out" restaurant, organized as a part of the Exploring Careers class at Franklin middle school, served 50 customers during the noon hour on November 30 and December 1. Pictured, Lt. Col. Brad Preston, School Health Coordinator, presents a plaque to Trent Lindberg, with advertising poster designed by Jenny Nicholson. Menus were designed by Jennifer Duncan. The restaurant was open on November 30 and December 1.

Getting ready to serve the Cream of Broccoli soup at the "Eighth Grade Eat-Out" restaurant, part of the Exploring Careers class at Franklin middle school in Thief River Falls, are Jenny Gaytan. The menu was also prepared by the class, which had to make a trip to the store when the one and one half gallons prepared were gone after the first 45 minutes. Over the gallons were served on Friday. Rolls served with the meals and cardamel nut rolls for dessert were prepared by the students from scratch. The classes also served approximately 125 barbecues, 72 pieces of quiche and 100 tacos.

Showing off samples of the many varieties of pie served at the "Eighth Grade Eat-Out" restaurant, part of the Exploring Careers class at Franklin middle school, are Jeff Ness and Ryan Falls on Thursday and Friday. Aileen Wolbeck and Shannon Green didn't join out, luckily for the students of the class who will have a treat after classes is completed. Pies prepared included apple, blueberry, 13 French apple, 12 plain pepperminit, 16 Hershey almond and 4 cheesecakes with cherry topping.

INTER-COUNTY NURSING SERVICE
SINCE 1969
MEDICARE CERTIFIED
THIEF RIVER FALLS.....681-5950
RED LAKE FALLS.....253-4378
- ONE CALL DOES IT ALL -
Home Care - Skilled Nursing - Home Health Aides
Foot Care - Blood Pressure - School Health

TIMES' WEDDING POLICY

The Times' policy on wedding write-ups is as follows:

Copies of the wedding each place within one month from date of receipt at The Times' office, a detailed write-up will be published from information furnished by the bride-to-be's family.

Photos of the wedding must take place one to three months before receipt at The Times office, there will be a brief write-up, including names of participants (ie: no description of dress, flowers, etc.)

For a wedding that took place from three to six months before receipt at The Times' office, there will be a write-up with an announcement or photo with a short write-up including name of the bride and groom, names and addresses of parents, date and place of the ceremony, if the wedding took place in another city.

There will be no publication of weddings after six months have elapsed.

Photos will be made available for pick-up at the wedding writeup within two issues of receipt.

Photos will be available free of charge at The Times office to help in expanding information when one waiting for publication. Nearly all information can be filled in on the forms prior to the wedding. Forms are present forms prior to a wedding and should be turned in to The Times, P.O. Box 105, Thief River Falls, MN 56701.

Photos will be kept on file for a period of one year after the wedding. Photos of the wedding will only be returned if they are accompanied by a self-addressed stamped envelope.

THANK YOU
To everyone who helped make our open house a success. We look forward to serving you throughout the coming years.
Winners of our $25 Gift Certificates were:
MAE KOLAND .....Karlstad
DELORIS ERICKSON .....Karlstad
BERNICE GRABOWSKA .Goodridge
ANNE OLSON.....Thief River Falls
Once Again...Thank You!
FALLS CLINIC
EYE CARE DEPARTMENT
213 N. LaBree, Falls Mall - 681-2564 - Thief River Falls

Proud New Parent?
We'd like to help you celebrate the arrival of your new baby. With a Welcome Wagon Growing Family Visit. And it's all free to you!
I have a basketful of useful gifts, helpful information and cards from local businesses who have more gifts for you!
There's no obligation, and my visit is so easy to arrange. Hope to hear from you soon.
Bonnie Jensen
7990003
Welcome Wagon

ICE, call 681-8065, NW BCBS/.
(Contributed by the Early Childhood Family Education department of School District 564.)

KAY LYNN KELLY
Kay Lynn has joined the staff at Thief River Falls. She has had previous experience at Coat Cutters, Harrold, Minnesota.
Call Her For Your Holiday Style!
681-8463
THRIFTY CUT SALON
Thief River Falls, MN

Sno-Drifters Elect Officers For '89-90 Year

Thief River Falls Sno-drifters have elected officers and planned for the year for the 1989-90 year. Elected at his November meeting were Kelly Erickson president, Lori Paxton vice president, Tim Weng as secretary-treasurer, Jeff Erickson, Jim Sundberg, Jerry Erickson, Mike Sundberg and Kendall Jensen to director positions.

Purposes of the Sno-drifters is encouraging and promote recreational snowmobiling in Northwest Minnesota. Thief River Falls and Minnesota.

One of the Sno-drifters major projects is the co-sponsorship of the Polar World Series of Sno-Cross Race to be held January 6 and 7 at the Thief River Falls fairgrounds. It will be the 1990 Minnesota State championship. Another major project this year is responsibility for the finishing touches of the World snowmobile trail between Thief River Falls and Grygla. The World trail is part of the 12,000 mile Minnesota State-to-Kid snowmobile trail system, which is funded entirely from snowmobile registration fees and the estimated snowmobile portion of the gasoline tax. The World trail is one of the attributes of rural recreational use.

The Sno-Drifters are an affiliate member of the Minnesota United Snowmobilers Association. The Minnesota United Snowmobilers Association is a statewide association of individuals snowmobilers and their families, manufacturers, dealers, distributors, resort and retail store owners, and other individuals who are interested in snowmobiling encouraged by a statewide organization of snowmobilers. Minnesota U.S.A. was instrumental in passing the Clean-Up Aid crude program in 1975, which has been instrumental in the snowmobile trails explosion to develop one of the most extensive snowmobile trail systems in the United States. Minnesota U.S.A. is represented by a professional lobbyist who represents the interests of Minnesota snowmobilers.

The Sno-Drifters invite all snowmobilers to join in to join their organization and Minnesota U.S.A. They meet the second Tuesday of each month at the Elks club, beginning at 7:30 p.m. There will be a door prize for all new members present and a White Elephant auction.

Angie Bay, one of the waitresses of the "Eighth Grade Eat-Out" restaurant, part of the Exploring Careers class at Franklin middle school in Thief River Falls on Thursday and Friday, was one of many who had her hands full with a total of 336 customers being served on both days that the restaurant was open. Kori Chinda is also pictured here (right).

Erika Wilberg, serving as a cashier for the "Eighth Grade Eat-Out" restaurant, part of the Exploring Careers class at Franklin middle school in Thief River Falls on Thursday and Friday, was one of many who helped the successful restaurant enterprise. Jan Erickson, who teaches the class, points out that many of the customers return year after year to sample the students' wares, as well as many parents who come to see their own children working.

Lacina at the Bell during the Remington concert at our "Christmas with the Lacina Family" Remington Unique Gallery, Kenny Rogers, Kenny Rogers and Kenny Carlson. The play was presented Tuesday for the four Thief River Falls public elementary schools.

Rayppy Has Role In NY Play With Dustin Hoffman

Cory Rayppy, son of Mr. and Mrs. Dennis Rayppy of Thief River Falls, Thief River Falls, has earned a role in a Broadway play with Dustin Hoffman.

Rayppy was selected as spokesperson for a radio and television campaign for the movie Dustin Hoffman starring Dustin Hoffman in New York recently and accepted the role without the benefit of an agent, winning the selection "unanimously."

For a number of years Rayppy has been in some in the Twin Cities area. He was seen as the turtle brother in the Children's Theatre Company production of Anne Mazer's "Oliver B. Bunkle" at the Ordway Music Theatre in St. Paul. He also appeared short in Julie in Tamarack Williams' The Two Character Play.

Rayppy has played the Twin Cities Guthrie Theater twice for performances in Richard III at Theatre in the Round and in the late 1980's he appeared with the San Francisco Mime Troupe.

Rayppy has also been in the Twin Cities with Dudley Riggs' theatres and toured the Northwest and Canada with a talented dancer in Denver and Los Angeles. He was last seen at the Dudley Theatre in the comedy "Ice Cream." He was also seen in the Twin Cities Repertory Theatre. He is a graduate of the Webber-Douglas Academy of Dramatic Arts in London, England.

Fertile To Hold Christmas Music Concert Dec. 10

"Music of Christmas" is the title of a composer's rock concert featuring music from his composer's jazz musicians to be presented Sunday, December 10 at 7 p.m. in Concordia College's Jones Auditorium.

Piano, piano, drum, guitar, bass, lead ensemble and vocals in English, Norwegian and Swedish will be presented by Fertile, Minn. native behind the concert. There is no admission but a free-will offering will be taken to promote the Fertile arts programs.

Kristi Johnsrud On Dean's List

Kristi Johnsrud of Thief River Falls has been named to the dean's list for the fall semester at Bethel College in St. Paul, Minnesota, according to Steven Mattson, vice president for academic affairs. Johnsrud is a 1989 graduate of Lincoln high school and is the daughter of Mr. and Mrs. Dennis Johnsrud of Thief River Falls.

Patty Dodmacher (Rachael Marshall, right) is pictured with Cinderella (Carla Sorensen) following the all-children's play "Cinderella," presented last Tuesday at Thief River Falls public elementary schools.

FOR EXTENSIVE COVERAGE ADVERTISE WITH...
THE TIMES
681-4450

Airman Hannon Graduates From USAF Course

Airman Troy D. Hannon, son of Wayne and JoDale Hannon of rural Thief River Falls, has completed from the United States air force computer systems operations course at Chanute Air Force base, Ill.

During the course, students were taught to store files in remote, air and aircraft material using various computer techniques, including a lab. They also carried onboa lesson

an associate degree through the community college of the air force.

Hannon is a 1986 graduate of Lincoln high school.

The One To See
DAN DREYFUS
Optometrist
Hours: M-F 8-5:30
Thief River Mountain Commons
Hwy 59 North - Warroad Hwy - Thief River Falls
THIEF RIVER FALLS 681-1302
WARROAD 386-1313
EARLEAD 639-2968

DR. ALLEN FANNIN
Licensed
Consulting Psychologist
Individual Marriage & Family Therapy
Medicare Provider - Most Insurances Accepted
Thief River Falls
681-2822

NORTHWEST EYE CLINIC
216 No. LaBree Ave.
Thief River Falls, MN
Freemon & Mickelson, PA. Optometry
Dickes, PA Ophthalmology

Dr. Hal Freemon
Dr. Craig Mickelson
Dr. Robert Dicken
Northwest Eye Clinic, a unique association of Optometry and Ophthalmology, specializes in complete eye care including eye surgery and optical services at reasonable prices. Our doctors utilize the most modern equipment and procedures available. Our patients concerns and well being are always our highest priority.
Appointments
681-1120
ATTENTION MEDICARE PATIENTS!
Dr. Dicken Accepts medicare assignment on all eye surgery and laser procedures.

Bostwicks
PRE-CHRISTMAS SHOPPING PREVIEW
AFTER HOURS SALE
6 P.M. to 9 P.M.
Tuesday, December 5th
3 HOURS ONLY
TUES., DEC. 5TH - 6 P.M. to 9 P.M.
We Will Close At 5 P.M. And Reopen at 6 P.M.
30% TO 50% OFF
*EVERYTHING FOR 3 HOURS ONLY!
*30% OFF REGULAR PRICES
AN EXTRA *20% OFF MARKDOWNS-SPECTACULARS
Bostwicks
3 BIG HOURS Of Fantastic Savings

OBITUARIES

Agnes Gustafson, 91

Thief River Falls — Agnes Gustafson, 91, died November 30 at the Northwest Medical center in Thief River Falls.

Funeral services were held December 4 at the Evangelical Covenant church in Thief River Falls with Rev. Mark Johnson officiating. Special music was provided by Chuck and Nona Erickson and Jodi Gustafson, vocalists, and Helen Dahlstrom, organist. Casketbearers were Barry Gustafson, Blair Gustafson, Brent Gustafson, Kyle Gustafson, Mike Gustafson, Peter Gustafson, Todd Gustafson, Rick Gustafson and Troy Gustafson. Interment was in the St. Hilaire community cemetery. The Green Funeral Home was in charge of arrangements.

Agnes Otelia Swanson was born June 17, 1898 at St. Hilaire, the daughter of August and Ida (Swenson) Swanson. She attended school and grew up in rural St. Hilaire, then worked for a time in Minneapolis. On Feb. 28, 1928 she was united in marriage to Carl J. Gustafson in St. Paul. They made their home in Canada until the early 1930's when they moved to River township, Pennington county, where they farmed and made their home. Her husband died on Mar. 12, 1957 and at that time she moved to Thief River Falls.

She is survived by three sons: Russell and Merle, both of St. Hilaire, and Raymond of St. Cloud, 15 grandchildren and 21 great-grandchildren.

She was preceded in death by her parents, her husband and one brother, Arthur.

Camille Dostal, 83

Thief River Falls — Camille Dostal, 83, died November 29 at the Northwest Medical center in Thief River Falls.

Funeral services were held December 4 at the St. Bernard's Catholic church with Rev. Stan Bourassa officiating. Special music was provided by the Resurrection choir with Amy Padilla, organist. Casketbearers were Milton Reierson, Erling Olson, Walt Wicklander, Virgil Burger, Robert Nelson and William Nelson. Interment was in the church cemetery. The Green Funeral Home was in charge of arrangements.

Camille Warner was born Aug. 31, 1906 at Thief River Falls, the daughter of William and Mary Ann (Golla) Warner. She grew up in Thief River Falls and graduated from Lincoln high school and normal training there. She taught school for several years and later worked for the city of Thief River Falls in the recreation program. She was united in marriage to Charles Dostal on Jan. 12, 1928 at Thief River Falls. He died on Sept. 12, 1969. She also worked for many years as a clerk in the Froseth Grocery store. She was a member of the St. Bernard's Catholic church.

She is survived by one sister, Mary Dryden of Dayton, OH; and one brother, Jim Warner of Denver, CO.

She was preceded in death by her husband, her parents, two brothers and three sisters.

Myles Jackson, 95

Thief River Falls — Myles Jackson, 95, died December 3 at the Northwest Medical center in Thief River Falls.

Funeral arrangements are pending with the Green Funeral Home in charge of arrangements.

A complete obituary will appear in a later edition of the Times.

Pahlen, Rewertz Killed In Traffic Accident Thursday

(Continued from Page 1)

award. He was a representative of Red Lake county on the Northwest Regional Development commission. He held all offices of the Northern Minnesota County Rural Letter Carriers association and served as president of the Area #5 Rural Letter Carriers association. He was named 'Letter Carrier of the Year' in 1973 and retired in 1986. He was a active member of the Brooks-Plummer Presbyterian church in Plummer. He was a past fire chief and member of the Plummer volunteer fire department for over 30 years. He had also been a member of the Plummer Lions club and community club, a member of the Red Lake county waste management board, head of numerous community projects, including the "Jaws of Life" fund. This equipment was first used at the scene of this accident.

He is survived by two daughters Mrs. Steven (Penny) Retzer of Fargo, ND, and Kathleen Pahlen of St. Louis, MO; three sons: Michael of Superior, WI, Scott of Roosevelt and Craig of Mankato; seven grandchildren; one sister, Jean Scherf of Bismarck, ND; one brother-in-law, Gary Hofius of Plummer; one sister-in-law, Mrs. Clayton (Jackie) Moen of Rochester and his mother-in-law, Hettie Jones Hofius Mattison.

He was preceded in death by his wife and one sister, Joyce.

George A. Rewertz, 67

Plummer — George A. Rewertz, 67, died November 30 in a traffic accident north of Gully.

Funeral services will be held December 4 at 2 p.m. at the Plummer high school with Rev. Robert G. Schurr officiating. Special music will be provided by Grace Hammer and Rev. Schurr, vocalists, and Grace Hammer, pianist. Casketbearers will be Darrel Skallet, Ira Patnode, Lyle Swanson, Alton Carlson, Donald Hesse and Melvin Hesse. Interment will be in the Brooks-Plummer Presbyterian cemetery at Brooks. The Petterson Funeral Home is in charge of arrangements.

George Arnold Rewertz was born May 29, 1922 in Wyandotte township, Pennington county, the son of Ewert "Ed" and Anna (Schmidt) Rewertz. He grew up there and married Idells Hanson of Nov. 4, 1945 in St. Hilaire. They had lived in the Plummer area since their marriage. He worked on the Hanson farm until they moved into Plummer where he drove a school bus. In 1958 he started working for Pahlen Construction company as a heavy equipment operator. Later he worked for Clarence Williams of Thief River Falls, Dahlen Brothers of Euclid and Mervin Prestebak of Thief River Falls, retiring in 1986 and continuing farming. He was a member of the Plummer volunteer fire department for over 30 years. He was a member of the Brooks-Plummer Presbyterian church at Plummer and served as the church janitor.

He is survived by his wife, one daughter, Mrs. Dennis (Sheryl) Wilkins of St. Hilaire; two sons: Terry Rewertz of Plummer and Barry Rewertz of rural Red Lake Falls; eight grandchildren; two great-grandchildren; two brothers: Lloyd Rewertz of Aurora and Robert Rewertz of Kinney; and three sisters: Ann Cardinal of Chisholm, Mrs. Virgil (Dorothy) Patnode of Red Lake Falls and Mrs. Ervin (Janet) Klettle of Fremont, WI.

He was preceded in death by his parents, three brothers and one sister.

Pat Johnson, instructor at Lincoln high school for many years, read the Christmas Gospel during ceremonies for the lighting of the community Christmas tree in Thief River Falls Thursday evening. Prior to the Gospel reading she entertained the large crowd in attendance with a Scandinavian dialect version of "Twas The Night Before Christmas."

Mike Lehrer, instrumental music instructor at Franklin middle school, used the one glove method for playing trumpet with the brass ensemble during the community Christmas tree lighting ceremony in Thief River Falls Thursday evening.

Maude Hornseth, 86

Rochester — Maude Hornseth, 86, a former resident of Thief River Falls, died November 27 at the Samaritan Bethany Nursing Home in Rochester. A memorial service was held at the nursing home.

Maude S. Hardy was born Apr. 30, 1903 in Wisconsin. She married John Hoppe on Dec. 16, 1925. They were later divorced and she married Richard Hornseth on June 20, 1955. He died July 15, 1982. She lived most of her adult life in Thief River Falls. She had lived at Park Towers in Rochester before moving into the nursing home.

She is survived by one daughter, Shirley Amundson of Rochester; four grandchildren and seven great-grandchildren.

She was preceded in death by her husband, one daughter, three sons, one granddaughter and one great-granddaughter.

Trunell Hanson, 77

Grafton, ND — Trunell Hanson, 77, a former resident of Grygla, died December 3 at the Cavalier hospital in Cavalier, ND.

Funeral services will be held December 6 at 1 p.m. at the Green Funeral Home. Interment will be in the St. Olaf cemetery at Grygla.

A complete obituary will appear in a later edition of the Times.

LITTLE OAK...

Edwin Halvorson was a caller at the Clifford Arveson home on Saturday.

Roy, Edna, Mark and Michelle Hawk of Issaquah, WA, arrived by plane to spend Thanksgiving and celebrate Edna parents' 64th wedding anniversary.

IMPRESSIONS

BY DETH JOHNSON

Have you noticed how our town of Thief River Falls is beginning to look like Christmas? Just a look at our downtown with its array of Christmas lights helps to put one in the mood for Christmas.

Have you watched your neighbors trying to make their yards once again beautiful for Christmas? Did you remember to put up the outside lights while it was somewhat warm outside? Or, were you like us, caught without the luxury of warmer weather in which to put up the lights?

Have you started to decorate your house for Christmas? As I am writing this we have only one decoration — a poinsettia. Soon we'll have to get busy and put up our Christmas tree and all of the other Christmas decorations. Putting up the Christmas decorations always helps to get me in the mood for Christmas.

I'm impressed with all that our town of Thief River Falls has to offer us during the holiday season. Just a look at the schedule of community events helps us to realize how our town is celebrating the Christmas season.

Last year was the first year our family had an opportunity to attend some of the school activities associated with the holiday. I was quite impressed with the caliber of programs I heard our children perform last year. I am looking forward to once again hearing the concerts and programs offered to us by our school district.

None of us can attend every concert, but try to go to at least one school event this holiday. You'll be supporting our kids with your attendance, and I am thinking that you will also be treated to a delightful holiday offering.

The array of other events offered in our town is quite impressive. There seems to be something offered for just about everyone.

There seems to be a great amount of activities intended for and about the children among us. There's an event for parents to learn what kinds of toys are the best for their children, and there's a special speaker, Dr. Stanley Turecki, who can tell parents how to cope with the child with whom it may be somewhat difficult to cope. There are also Christmas parties just for kids, and special events planned for kids and their parents or grandparents. If you are a parent or grandparent, take advantage of some of the special activities just for you to share with your child or grandchild this holiday time. You'll be creating some memories for the child with whom you share some special holiday moments.

Our town doesn't have activities for just the children this Christmas season. The residents at Valley Home

MN State Patrol Receives Reports Of Accidents

Minnesota state patrol responded to a report of an accident near Marcoux corner at the intersection of highway 2 and 32.

Minnesota state patrol received a report of the accident at 9:42 a.m. on November 30. A 1984 GMC truck driven by Kerry Wayne Walton, 29, Felton, was traveling south on highway 32 and a Ford pickup driven by Arvid Roger Kuehl, 47, Erskine, was traveling west on U.S. highway 2 when the vehicles collided in the west bound lane of U.S. 2. After the impact one of the pickups tipped over onto its side.

Walton, who was wearing a seat belt, was transported to Riverview hospital with a neck injury. The pickup he was driving sustained substantial damage or was a total loss. He was also charged with failure to yield to the right of way. Kuehl was also transported to Riverview hospital. He had a fractured foot and injured his ribs. He was not wearing a seat belt. His pickup was considered a total loss.

The state patrol responded to a report of another accident in the area on Sunday. At 6:59 a.m. Sunday, the state patrol received a report of an accident in Holt. A 1984 Plymouth mini-van driven by Darrell Shaugaboy, Warroad, age 22, was traveling north on Highway 32 when it went off of the road and collided with the old gas station in Holt. There was substantial damage to the building and $4,000 damage to the Van. Shaugaboy was charged with driving while intoxicated. He had bumps and bruises but did not request treatment at a hospital.

Dear Readers,
Funeral arrangements may be preplanned, the funeral service details noted, the clergy, scripture readings and music specified, casket selected, and price range determined. No prepayment is necessary. However, if prepayment is desired, a Funeral Trust Fund may be set up with a local bank of your choice. Your inquiries are welcome at Belmont Funeral Home.
Respectfully,
Belmont Funeral Home
LARRY S. BELMONT

FUNTOWN
Visit a place that's especially for children with your friends Batman, Gerbert, Dinosaucers, Rainbow Brite and more!
Weekdays 6-8 am Weekdays 3-5 pm
The Family Channel
SJOBERG'S CABLE TV
315 Main Ave. N. 681-3044

HEALTH INSURANCE to help pay hospital-surgical bills
CALL: Don Drevlow
Corner 3rd & Main
Phone 681-6579
State Farm Mutual Automobile Insurance Company Home Office Bloomington, Il

EVENING TELEVISION SCHEDULE

Monday, December 4

	KXJB-4	WDAZ-8	KBRR-10	KGFE-2	KTHI-11	WTBS-9
6:00	News	News	Cosby Show	MacNeil/Lehrer	News	Jeffersons
6:30	Wheel of Fortune	Entertainment Tonight	Mama's Family	•	Growing Pains	Sanford and Son
7:00	Major Dad	MacGyver	21 Jump Street	All Creatures Great And Small	ALF	"Bustin' Loose"
7:30	Famous Teddy Z	•	•		Hogan Family	•
8:00	Murphy Brown	Football	Alien Nation	Red Skelton	NBC Movie	•
8:30	Designing Women	•	•	•	•	•
9:00	Newhart	•	War of the Worlds	Linda Ronstadt	•	"Car Wash"
9:30	Doctor, Doctor	•	•	•	•	•
10:00	News	•	After Hours	Eastenders	News	•
10:30	Cheers	•	Star Trek	Are You Being Served?	Tonight Show	•
11:00	Pat Sajak Show	News	•	This Old House	•	Audubon: Wolves
11:30	•	Nightline	"Mrs. Delafield/Marry"	One Step Beyond	Late Night	•

Tuesday, December 5

	KXJB-4	WDAZ-8	KBRR-10	KGFE-2	KTHI-11	WTBS-9
6:00	News	News	Cosby Show	MacNeil/Lehrer	News	Jeffersons
6:30	Your Good Health	Entertainment Tonight	Mama's Family	•	Growing Pains	Sanford and Son
7:00	Rescue 911	Who's The Boss	Hunter	Nova	Billy Graham	"Cannonball"
7:30	•	Wonder Years	•	•		•
8:00	Wolf	Roseanne	"Godfather" Pt. 1	Wild America	In the Heat of the Night	•
8:30	•	Coach	•	•		•
9:00	Island Son	Thirtysomething	•	•	Midnight Caller	"Return of the Rebels"
9:30	•	•	•	•	•	•
10:00	News	News	After Hours	Eastenders	News	•
10:30	Cheers	Nightline	Star Trek	Are You Being Served?	Tonight Show	•
11:00	Pat Sajak Show	Arsenio Hall	•	This Old House	•	"Treasure of the Sierra Madre"
11:30	•	•	Making Life Easier	One Step Beyond	Late Night	

Wednesday, December 6

	KXJB-4	WDAZ-8	KBRR-10	KGFE-2	KTHI-11	WTBS-9
6:00	News	News	Cosby Show	MacNeil/Lehrer	News	Jeffersons
6:30	Wheel of Fortune	Entertainment Tonight	Mama's Family	•	Growing Pains	Sanford & Son
7:00	Oprah Winfrey Special	Growing Pains	Hunter	"Grapes of Wrath"	Billy Graham	"Fort Apache"
7:30	•	Head of the Class	•	•	•	
8:00	Jake and the Fatman	Doogie Howser, M.D.	"Godfather" Pt. 2	•	Night Court	•
8:30	•	Anything But Love	•	•	My Two Dads	•
9:00	Wiseguy	China Beach	•	•	Quantum Leap	•
9:30	•	•	•	•	•	•
10:00	News	News	After Hours	Eastenders	News	"The Gambler"
10:30	Cheers	Nightline	Star Trek	Are You Being Served?	Tonight Show	•
11:00	Pat Sajak Show	Arsenio Hall	•	This Old House	•	•
11:30	•	•	"Kiss/Spider Woman"	One Step Beyond	Late Night	•

THE TIMES Thief River Falls
Published semi-weekly Mondays and Wednesdays at 324 North Main Avenue, Thief River Falls, Minnesota 56701.
The Times is the official newspaper for Pennington County, Cities of Thief River Falls, Goodridge and St. Hilaire, School Districts of Thief River Falls 564, Newfolden 441 and Goodridge 561.
The Times shall not be liable for slight changes or typographical errors that do not lessen the value of an advertisement. The Times' liability for other errors or omissions in connection with an advertisement is strictly limited to publication of the advertisement in any subsequent issue or the refund of any monies paid for the advertisement.
JOHN P. MATTSON, Publisher
MARVIN LUNDIN, Editor
MIKE LUNDGREN, Sports Editor
DAVID HILL, Associate Editor
DONNA MYHRER, News Reporter
KEN KOHLER, Advertising Manager
MARY ANN LOFBERG, Production Supervisor
Telephone (218) 681-4450
News Department
Display Advertising
Classified Advertising
Commercial Printing
SUBSCRIPTION RATES
Pennington, Red Lake, Marshall, Polk and Clearwater Counties $20.00 Per Year
All Other Addresses With 567 Zip Code $25.00 Per Year
Elsewhere in the U.S.A. $30.00 Per Year
All Men and Women in the U.S. Armed Forces $25.00 Per Year
Student Rate, 9 Months $20.00
MAILING ADDRESS
Postmaster: Address Changes To Thief River Falls Times Box 100 Thief River Falls, MN 56701
Second Class Postage Paid At Thief River Falls, Minnesota 56701
USPS 627-380
ISSN: 8750-3883

SUBSCRIPTION ORDER FORM
THE TIMES
Name ______
Address ______
City ______ State ______ Zip ______
Payment must accompany order. New ______ Renewal ______
PENNINGTON, RED LAKE, MARSHALL, POLK, CLEARWATER $20.00
ALL OTHER ADDRESSES WITH A 567 ZIP CODE $25.00
ELSEWHERE IN THE USA $30.00
Send to: The Times, Box 100, Thief River Falls, MN 56701

COMMUNITY CALENDAR

To have events listed on the Community Calendar, mail or bring them to the Thief River Falls Times office by 5 p.m. on Tuesday for the Wednesday edition or 5 p.m. on Friday for the Monday edition.

NO TELEPHONE ITEMS ACCEPTED.

Monday, December 4

8 a.m. to 12 noon Community Service center at 1004 S. Tindolph, TRF, will be open.

9 a.m. Aerobics class at the Heritage center, TRF.

10 a.m. Planning group for Pennington county committee on aging meeting at the Heritage center, TRF.

1 p.m. Heritage center board meeting at the center, TRF.

1 p.m. Friendship club meeting at the Heritage center, TRF.

1:30 to 2:30 p.m. Overeaters Anonymous meeting at Redeemer Lutheran church library, TRF.

6 p.m. Christmas dinner for Trinity Women of the ELCA at the Trinity Lutheran church, TRF.

7 p.m. TOPS meeting at the Odd Fellows hall, TRF.

7:30 p.m. Adult Children of Alcoholics meeting at the Crossroads center, TRF.

8 p.m. Northern lodge meeting at the Masonic lodge, TRF.

8 p.m. Eagles auxiliary Christmas party at the Eagles hall, TRF.

Tuesday, December 5

6:30 a.m. Kiwanis meeting at the Best Western, TRF.

9 a.m. Aerobics class at the Heritage center, TRF.

9:30 a.m. Golden Kiwanis meeting at the Best Western, TRF.

9:30 a.m. to 3 p.m. 55 Alive Defensive driving class at Goodridge senior center.

12:15 p.m. Weight Watchers meeting at the TRF armory.

5:30 p.m. Sow and Hoe Garden club Christmas meeting and dinner at the Rex cafe, TRF.

6:15 p.m. Weight Watchers meeting at the TRF armory.

6:30 p.m. Catholic Daughter meeting at St. Bernard's Catholic church, TRF.

7 p.m. TOPS meeting at the Gunderson court community room, TRF.

7:30 p.m. Agassiz Audubon society meeting at Washington elementary school library, TRF.

8 p.m. American Legion and auxiliary meeting at the Legion club, TRF.

8 p.m. Al-Anon Family group meeting at the Northwest Medical center (Room 113), TRF.

8 p.m. Alpha group Alcoholics Anonymous meeting at Northwest Medical center (north conference room), TRF.

Wednesday, December 6

9 a.m. Insurance advocate will be at the Heritage center, TRF.

10 a.m. Heritage choir meeting at the Heritage center, TRF.

12 noon TRF Lions club meeting at the Legion club.

1 p.m. Senior circle meeting at the Heritage center, TRF.

2 p.m. Happy Senior board meeting at the Heritage center, TRF.

7:30 p.m. Sons of Norway meeting at the Eagles hall, TRF.

Thursday, December 7

9 a.m. Aerobics class at the Heritage center, TRF.

12:10 to 12:45 p.m. Ecumenical Advent services at the United Methodist church, TRF.

1 to 3:30 p.m. Silver Seniors Christmas party at St. Bernard's Catholic church, TRF.

2 p.m. Zion Leisure Fellowship meeting at Zion Lutheran church, TRF.

7:30 p.m. Scouting round table meeting at Trinity Lutheran church, TRF.

7:30 p.m. Senior citizen dance at the Heritage center, TRF.

8 p.m. Welcome group Alcoholics Anonymous meeting at the TRF city auditorium.

Friday, December 8

9 a.m. TOPS #1175 meeting at United Methodist church basement, TRF.

9:30 a.m. to 3 p.m. 55 Alive Defensive Driving class at Goodridge senior center.

12 noon Holt Keenagers potluck meal at the Holt center.

12:30 p.m. Site council annual meeting at the Heritage center, TRF.

1 p.m. Good Cheer club Christmas party at the Edith Dyrdal home, rural TRF.

8 p.m. Falls Squares square dance at TRF city auditorium.

8 p.m. Alpha group Alcoholics Anonymous meeting at Northwest Medical center (north conference room), TRF.

Saturday, December 9

1 to 4 p.m. Open house birthday celebration for Eleanor Joyce at the Skylite center, TRF.

2 to 5 p.m. Open house birthday party for Minnie Potucek at the Emmanuel Lutheran church, Radium.

7 p.m. Embassy center Christmas party at the Embassy center, Fosston.

Sunday, December 10

8 p.m. Alpha group Alcoholics Anonymous meeting at the Northwest Medical center (north conference room), TRF.

AREA NOTICES

From The Correspondents

Gully

Bus Schedule for December

Wednesday, December 13: Bus to Thief River Falls leaves Gully 9:15 a.m., leaves Trail 9:25 a.m., arrives Thief River Falls 11 a.m.

Friday, December 15: Bus to Thief River Falls leaves Gully 9:40 a.m., leaves Trail 9:50 a.m., arrives Thief River Falls 11:10 a.m.

Friday, December 22: Bus to Bemidji leaves Trail 9:25 a.m., leaves Gully 9:35 a.m., arrives Bemidji 10:45 a.m.

Tuesday, December 26: Bus to Grand Forks leaves Gully 8:30 a.m., leaves Trail 8:40 a.m., arrives Grand Forks 10:45 a.m.

Polk County Nursing Service

Tuesday, December 5: Gully Mall at the cafe 1-3 p.m.

Tuesday, December 19: Gully Mall at the cafe 1-3 p.m.

Free blood pressure screening

Lund Ladies Aid will meet for their Christmas party December 13 from 2-4 p.m. at the church with potluck lunch.

Lucille Johnson, president of the Heritage Community center board, was among the volunteers from the Heritage center and the Thief River Falls Rotary club who served refreshments following the community Christmas tree lighting ceremonies Thursday evening. The Heritage Center made its facilities available for the serving of hot chocolate, hot cider and cookies to the good crowd which attended the tree lighting program.

Project Discover graduates at the Thief River Falls Technical college include the women pictured above, along with their instructors. Left to right are (front row), Carol Suronen, Kim Beauregard and Varna Senre; back row, instructor Pat Krystosek, Rela Carpenter, Vorean Johnson, Anna Ornelas and instructor Linda Jaskola. The course involved 260 hours of instruction in personal development, career development, study skills and communication skills. The program was funded by grant money and and offered at the technical college. For more information on the program, call the technical college at 681-5424.

Quin County Board Of Health To Meet Dec. 11

At the December 11 meeting of the Quin County Board of Health and advisory committee at 7:30 p.m. in the Newfolden community center, presentation will be made by Pati Swanson, Dave Hagen and doug Peterson from Northwest Regional Emergency Medical Services and an update given on the Tobacco, Alcohol, Drug (TAD) project.

Items of business will include revisions of the maternal child health grant and disease prevention and control delegation agreements. The meeting is open to the public.

Pennington 4-H Clubs Present Children's Play

Third annual 4-H children's play was performed by Pennington county 4-H clubs last Tuesday at Mark Twain, Knox, Northrop and Washington elementary schools in Thief River Falls.

"Cinderella," written and directed by Diane Marshall, an adult leader in the Happy Acres 4-H club and project leader for the performing arts project, was the children's play performed. Mrs. Marshall has been involved with theatre arts for more than 20 years as an actress and director.

Cast members from the Happy Acres club included the following:

Cinderella, Carla Sorenson; The Prince, Paul Johnson; Fairy Godmother, Rachael Marshall; Mother, Angie Hasnedl; Gruelle, Sara Bataldén; King, Eric Rouland; Queen, Gretchen Bataldén; Page, Cami Sorenson;

Also Guard, Ryan Kolden; Town Crier, Jeremiah Hasnedl; Village Boy, Christian Bataldén; Ladies at the Ball, Sunny Carlson, Heather Torstveit, Jami Phillip, Nikki Bulger and Desirae Alberg.

Sanders 4-H club members in the cast were: Village Women, Stephanie Wold, Melanie Johnson and Megan Browning; Guard, Ryan Browning; and Village Boy, Colin Browning.

New Solum 4-H club was represented by Beth Natvik in the role of Drucelda.

PIC Committee To Meet Tonight

Planning committee of the Northwest Private Industry council will meet tonight (Monday) at 6 p.m. in Lon's Restaurant in Thief River Falls. Meetings of the PIC are open to the public.

Stumpf, Sparby Plan Additional Town Meetings

Sen. LeRoy Stumpf and Rep. Wally Sparby of Thief River Falls will hold additional town meetings on Monday, December 18.

The meetings are open to the public and everyone is encouraged to attend and present their opinions. "We would like to hear your ideas, concerns and special interests," Sen. Stumpf said.

The December 18 meeting schedule includes the Newfolden community center at 9 a.m., Sundby's Cafe in Argyle at 11 a.m. and LaFond's Cafe in Stephen at 2 p.m.

"Although this is the holiday season and people have more than usual to do," Sen. Stumpf said, "now is the best time to air concerns and meet with elected officials before the legislative session begins for 1990."

SHOP & SAVE In THIEF RIVER FALLS

ASBESTOS REMOVAL
Minnesota Certified Site Supervision
RESIDENTIAL
COMMERCIAL
INDUSTRIAL
-FREE ESTIMATES-
Northwest Services
(218) 681-5303
P.O., Box 681
T. R. Falls, MN 56701

Hamilton's
8th Annual
LADIES NIGHT
Tuesday, December 5, 7-9 P.M.
FOR YOU LADIES ALL OUR REGULAR PRICE MERCHANDISE WILL BE
25% OFF
FOR EXAMPLE LONDON FOG, PENDLETON, TOP COATS, ETC.
FREE GIFT WRAPPING
10% Holds Layaway Until Christmas
EVEN GREATER SAVINGS ON MANY ITEMS THROUGHOUT THE STORE!

Bjorkman's
3 HOURS ONLY
EVERYTHING IN THE STORE WILL BE
25% OFF
REGULARLY PRICED MERCHANDISE ONLY
TUES., DEC. 5TH
6:00 to 9:00 P.M.
WE WILL BE CLOSED FROM 4-6 P.M. TUESDAY
Bjorkman's
Thief River Falls

The Times' Editorial Opinion

THE TIMES
Thief River Falls, Minnesota

J.P. Mattson, publisher
Marvin Lundin, editor
David Hill, associate editor

Editorial opinion published on this page, whether locally written or re-printed from other sources is intended to stimulate thinking and discussion among our readers. Opinions expressed by the editor are his own and not necessarily those of other staff members. Opinions expressed in items from other publications may be contradictory to the editor's own views but are offered for their general interest.

Analyzing The Poor

Taking exception to some of the often-heard comments regarding the poor and poverty in the United States, author Don Larson calls the perception that poor people are getting poorer **because** the rich are getting richer "the big lie." He says the lie has been repeated with so much frequency this year that it is being accepted by nearly everyone except one group—"the group composed of anyone with a smattering of common sense."

Larson's viewpoint on perceptions of the poor is stated as follows in his "Business Newsletter:"

It's ridiculous to contend that poor people are getting poorer **because** the rich are getting richer. Our economy just doesn't work that way. Do you think for a minute that if the country plunged into a deep recession and the rich became poorer that the poor would become richer?

Of course not! If government bureaucrats and the news media wanted to be honest about the country's problem of poor people, they would quit harping about the relationship with the rich and start explaining the true facts.

Most of our problem concerning the poor has nothing to do with income, which is in sharp contrast to the situation in other countries and even in the U.S. a half century ago.

If you're old enough to remember what things were like a half century ago, you might agree that at that time we had three main classes of poor people: (1) The elderly, (2) farmers and (3) people who had no jobs.

Today that's not true. Nearly 90 per cent of the elderly admit they are not poor, primarily because of Social Security and various pension programs. Farmers generally won't admit they aren't poor, but with the billions of dollars poured into agriculture by the federal government, the situation is far, far better than years past.

And being out of work today doesn't mean you are poor. In fact, because of overly generous welfare programs, unemployment compensation and workers compensation, many people are far better off financially by not working than if they held jobs.

I'm not saying we don't have poor people in the United States or that we don't have a serious problem, but I believe the real facts are being obscured by liberals hoping to make political hay out of the situation.

A few days ago, a left-wing private research group, the Center on Budget and Policy Priorities, came out with a report that stated the country has 32 million people living in poverty. Robert Greenstein, a spokesman for the group, claims the lack of recent progress against poverty has occurred because the benefits of the economic expansion are flowing disproportionately to the wealthiest Americans. He, of course, is blaming Ronald Reagan and George Bush for the mess.

What Greenstein and other liberals overlook in their exploitation of the issue, is that today's poverty is due, in the most part, not to lack of income but to behavior. The breakdown of our traditional family structure is one of the main reasons for today's poverty. Divorced mothers and unwed mothers make up the largest segment of the growing poverty list.

According to the Census Bureau, there were 2,893,000 families with children in the U.S. in 1959 that were headed by a single parent. That number has been constantly growing until today there are 8,422,000.

There are, of course, many factors involved in the alarming growth of divorce and the births of babies to unwed mothers, but much of the blame can be traced to actions by liberal politicians to "protect" children by throwing baskets of taxpayers' money to their mothers.

With vast improvement in sex education, easy to get birth control and legal abortions, everything points to the fact that the number of illegitimate births should be drastically declining, but the opposite is true.

When it comes to the soaring number of births by unwed mothers, there is no other explanation than financial rewards by government that encourage it.

Because they are rewarded instead of punished, many young girls today deliberately get pregnant. They can leave unhappy home situations, get an apartment of their own, cash and food stamps from welfare and live a life of independence with relatively good financial security without working.

And these are the people making up a good *portion of the 32 million poor people in the* U.S., simply because the government only recognizes the amount of cash received from welfare as their total livelihood.

As I have pointed out in earlier newsletters, an unmarried woman with three children, living in Minnesota, gets total compensation from government welfare that equals the net income of a working family of four with the breadwinner earning more than $10 an hour.

Another huge segment of the country's poor is the urban homeless, mostly young, able-bodied males. Again, they are poor because of behavior, not just because of lack of income. Nearly three quarters of the homeless are alcoholics, drug addicts or people with a mental illness.

Very little is ever said about the working poor in this country. These are both single and married people, who are working in low-paying jobs but are poorer than they need to be because of strange government laws. Much of the pay of these people disappears before they ever see it because of Social Security tax and withholding.

Government liberals bemoan the plight of the poor, but they never suggest eliminating the unfair burden of taxing the working poor. We do have problems regarding the poor, but the "facts" tossed at us by the news media are most often incorrect and the real solutions hardly ever discussed.

It's Snow Time In Minnesota — Watch For Snowplows

It's hard to believe, but each year there are approximately 50 accidents involving snowplows in Minnesota. Last year there were at least four fatalities involving snowplows operated by the Minnesota Department of Transportation (Mn/DOT). There may well have been others involving county or city plows.

Most snow plow accidents happen during daylight hours, along rural highways, and involve vehicles running into the back end of the snowplows.

One of the major problems is that snowplows themselves create poor visibility when clouds of snow billow up when the plow blade hits drifts or other accumulations of snow on the roadway. Compacted snow on the roadway which has been shaved by the plow's blade can compound problems by making emergency stopping difficult or impossible.

If this winter is not unique, there will be snowfalls and the snowplows will be out clearing the snow from the roadways. Motorists know full well that plows are out and should be on a constant alert for them.

"The equipment is big and slow moving and often hidden by a cloud of snow," the Mn/DOT says. "Please, give them room to work. Accidents hurt everyone."

Letters To The Editor And Corrections

Responses to editorial comment or letters with original thoughts or ideas of general interest are encouraged. Right to edit letters for length and clarity is reserved. Letters intended for publication in other publications as well as The Times will not generally be accepted. All letters must be signed and contain an address or phone number of the writer so authenticity can be verified. The Times will withhold publishing the name upon request, but reserves the right to release the name to persons who have a legitimate interest in the subject matter.

Corrections: Despite every effort to avoid errors in news reporting and advertising, The Times recognizes that errors will be made. We welcome reader participation in calling such errors to our immediate attention by telephone at 681-4450. Every effort will then be made to correct or clarify the error or misunderstanding in the next issue of The Times.

THE TIMES

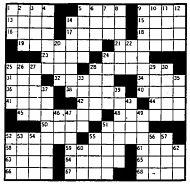

1 Crowded treaty
5 Low-down ballpark item
9 Cursewords store water
13 The shivers
14 Ms. Terry, Burstyn, or Corby
15 Naughty, naughty
16 Propositional contraction
17 Kioda peculiar
18 Sound quality
19 Highway annoyances
21 Made amends
23 Sign in a theater
24 Not fur
25 Steel something
28 Hint about the future
31 Half of two
32 End of a banister
34 Rank beginner
36 Singleton
38 One easily led
40 Welsh lad
41 Nonsense!
42 The Borden cow
44 Compass letters
45 What followers follow
48 Gets up
50 Unsavory joint
51 "Come -- --", emphatic invitation
52 Nonrefrigerable fruit
55 Tackle item
58 Grad
59 Dutch landscape items
61 Russian John
63 Traveled on horseback
64 Great occasion
65 Hawaiian state bird
66 Golfer's doodads
67 Knocks smartly
68 "True" stuff

1 chum
2 Not young
3 Adorable and clever
4 What coeds get on exam day
5 What a big mouth does
6 Kinds of booze
7 Perceive with oceanic sound
8 Make someone mad
9 Go boom!
10 Shakespearean cosmetic line
11 Ore-digger's explosive
12 Winter vehicle
14 All horses
20 Slow-and-strudy team
22 It is
24 Van Gogh stomping ground
25 You might not give one if owls do
26 Abrogate
27 Singer Della ----
28 Skins spuds
29 Shackles
30 Rub out
33 Whither
35 Dollar bills
37 Alda's love
39 Nimble-fingered musician
43 Shamrock isle
46 Cacophony
48 Baseball unit
51 Throws doors wide
52 Noble title (abbr.)
53 Gummy plant
54 In the buff
55 Primitive beehive
56 Always
57 Queen sounds like a boy
60 Possessive-sounding girl
62 Hair holder

© Dickson-Bennett Int.

LETTERS TO THE EDITOR

To The Editor:

I received a copy of a recent letter to the editor written by Steven Josephson about the helmet laws of Minnesota and would have just read without comment until the last line which showed a lack of responsibility that gives motorcycle riders a bad name. "He did decide to ride without a helmet, not to die."

I have been riding motorcycles for over 20 years and have always worn a helmet — not because the law says to, but for the same reason I have insurance — to protect me when I or someone else makes a mistake. This spring was the first time that I have ever had an accident on a bike and the helmet saved my life. I hit the car head first (he pulled out without seeing me) with enough force to partially shatter the helmet shell. I also did not choose to die, instead I took the responsibility upon myself to give myself protection in the event that something occurred rather than attempt to lay the blame at someone else's feet.

Since head injuries cause most deaths, you are asking to die (at the very least, raising the chance that you will) by riding without a helmet. Not only that, but you are causing an individual grief for life because he or she was at best in the wrong place at the wrong time or at worst, negligent for not being more aware.

Germany requires helmets, seat belts and insurance. If I were to be without any of the three, I would be negligent to my fellow man who assumes that I am a responsible individual. I came out of my accident with a shattered elbow instead of a shattered head. I have about 90 per cent use of my arm but I am otherwise alive and well and with tomorrow Thanksgiving, I have something to be very thankful about — life. I have left no one to grieve nor does anyone have to spend their time feeding me and watching me because I was left paralyzed or worse.

You may be right — it may be your right to die, but DO NOT place the blame on someone else if your death is the result of your not using the protection available to you.

-s- Howard J. Lawrence
Augsburg, West Germany

LITTLE OAK
MRS. ARNOLD HAUGEN
GOODRIDGE
378-4367

I hope you all had a very nice Thanksgiving.

[illegible]

RIVER VALLEY
MRS. ORLANDO CHERVESTAD
OKLEE
796-5884

[illegible]

farm near Bemidji. Dr. Maureen Whelan works with the eye care staff at the Midwest Vision Center at the Paul Bunyan Mall in Bemidji and Bruce is going to college there. They have lived at the Doris Embroner farm home for several years now. It would be good to have some nice renters to move into this nice home.

Mildred Howard of Thief River Falls spent the Thanksgiving holidays with her [illegible]

CNC unit at the Medical center in Thief River Falls. Alice Gunderson, Mr. and Mrs. Corney Appelman, Therese Wiseth Johnson, Mary Anderson, Tillie Waale, Mrs. Odin Hanson, and Meri Arveson. Korydon Chervestad also visited with Corney, Edna, Therese, and others recently.

Oliver and Mable Holstad were brunch [illegible]

AGDER
ELLA OVERUM
VALLEY HOME, T.R.F.
681-3368

[illegible]

weekend. They also spent some time at the State Capitol visiting with the state leaders.

Holiday dinner guests at the Darrow Lundeen home were daughter, Shari and Dave Olson and family from Colorado Springs, CO, Mr. and Mrs. Jim Rienbold and family, Mr. Gary Lundeen and girls, Otto Magnell, and Fred Lundeen. Shari, [illegible]

spent some time hunting. Mr. and Mrs. Barth returned home Saturday, November 25th. David Barth and children were weekend guests there and Mr. and Mrs. Bill Barth and family were supper guests at the Barth home Sunday afternoon.

Mr. and Mrs. Don Jorde were Sunday evening visitors at the Amanda Torgerson home. Mrs. Larry Gustafson also called at [illegible]

TIMES Around The Region
by Donna Myhrer

Asking For Christmas Memories

Mahnomen — The Mahnomen Pioneer is asking readers to send in their favorite Christmas stories, such as about family traditions or special memories, which will be published in the December 21 issue of the newspaper. Stories are to be in by December 6. (Mahnomen Pioneer)

City Likes Idea Of Tree Planting Program

Warren — An idea to provide new trees for the city on a sustained basis has been approved by the Warren city council. The plan is to work with the chamber of commerce to establish a permanent tree planting program for the city. (Warren)

Calvary Church To Give Cantata December 10

Bagley — A Christmas cantata entitled "Noel, Jesus Is Born" will be performed by the 20-voice choir of the Calvary Evangelical Free church in Bagley. The performance will include a look through King Herod's eyes at what the coming of a new King would mean to him. Directing the performance, to be held December 10 at 7 p.m., is Lori Dukek. (Farmers Independent)

Jaycees To Host Tree Trimming & Lighting Ceremony

Badger — Everyone is invited to join in the decorating and lighting of the community Christmas tree December 9 in Badger. Some of the decorations will be made from popcorn, cranberries and macaroni. The items will be placed on the permanent Christmas tree which was planted last fall by the Jaycees. (Badger Enterprise)

Otter Tail Power Rebuilds Substation

Greenbush — The Otter Tail Power company is in the process of rebuilding the Greenbush substation. In October the 13-ton main transformer was sent to Wahpeton, ND, to be checked and refilled with oil. All wood poles have been replaced with steel and the structure will be enclosed with a new fence. Another new feature of the program is that the city will now be protected against total blackout. (Greenbush Tribune)

Santa Plans Stop In McIntosh

McIntosh — Santa and Mrs. Claus have set aside December 9 for a visit with the children of McIntosh at the old gym. A performance by the "Plain People," sleigh rides, balloon making, face-painting and treats will also be scheduled. Several of Santa's elves, Mickey Mouse and Donald Duck will also be visiting the community. (McIntosh Times)

Scouts Learn Fingerprinting

Greenbush — The Greenbush Boy Scout troop met recently to get a first hand look at how fingerprinting is done when Police Chief Mike Siems conducted a class for the group. He showed the boys how to dust, lift and take fingerprints. The scouts were then permitted to practice the procedure. (Greenbush Tribune)

Work Begins On Off-Sale Store In Legion

Fosston — The Fosston city council has heard a report that work of remodeling the Fosston American Legion post to house the municipal off-sale liquor store has begun. The old city liquor store building is being torn down for the new Hartz store parking lot. The city has decided not to remain in the on-sale liquor business. (Thirteen Towns)

Church To Host Christmas Eve Dinner For Those Who Are Alone

Grafton, ND — The St. John's Catholic church of Grafton has announced plans to hold a Christmas Eve dinner with ham, turkey and all the trimmings as well as caroling and fellowship for people who plan to be alone for the holiday. This is the sixth year that the event has been held. (Grafton Record)

County EMS May Expand To Erskine

Erskine — The Polk County Emergency Medical Services has requested a "Specialized Advanced Life Support Ambulance Service Licence," so that they may transfer service from one hospital to another for patients requiring advanced life support. One component of the plan would provide Erskine with an option for 24 hour advanced ambulance service. At present, only basic service is available. (Erskine Echo)

"Amazing Grace" Performance Scheduled For Dec. 12

Baudette — The Illusion Theater will give a performance of "Amazing Grace," a controversial play about AIDS in Baudette on December 12. Opponents contend that the play promotes homosexual values, while those in support of its appearance, say that the play portrays the tragedy of AIDS in a graphic way easiest for those most at risk to understand. (Baudette Region)

Citizens Of Year & Years Named in Fertile

Fertile — Gleoda Bergeson was named Citizen of the Year for 1989 by the Fertile community club recently and Irene Hermodson named as Citizen of the Years. Both awards are given to persons who have demonstrated community spirit and involvement in local activities. Bergeson helped to organize the Arts Council and is a member of the Fertile-Beltrami school board. Hermodson is a volunteer at the Fertile Nursing Home and is active in the Concordia church. (Fertile Journal)

Bridges Ready For Winter Action

Red Lake Falls — Members of the Red Lake Falls trails committee and the Pathfinders snowmobile club have been working feverishly to make several old railroad bridges in the area safe for snowmobile traffic and possibly for cross-country skiers this winter. Activities have included constructing and installing railings on the Clearwater and Power Dam bridges and future plans of the groups will include decking the structures. (Gazette)

VIKING
MRS. ORVILLE PETERS, T.R.F. 681-3250

[illegible]

Ian Erickson, 16-month-old son of Tim and Veronica Erickson of Thief River Falls, was among those enjoying refreshments at the Heritage Community Center following lighting of the community Christmas tree in Thief River Falls Thursday evening. Ian also enjoyed dancing to the music provided by the Lincoln high school Swingsations vocal group.

Sunday evening after spending the past two weeks as a houseguest at the Jerome Peters home at Inver Grove Heights, also at the Rene Peters home in Minneapolis where she spent a couple of days. Thanksgiving Day was celebrated at the Jerome Peters home when guests were Mrs. Selma Peters and Vance Peters of Viking, Mr. and Mrs. George Alelouzos, Tony and Alexia of Wausau, WI, Mr. and Mrs. Joe Pedone of Coon Rapids, Corey Ganshorowski, Rene Peters, Mark Collins, Jennifer and Zachary of Minneapolis.

Guests Thursday Thanksgiving Day for a one o'clock dinner at the Larry Gustafson home of Thief River Falls were Mr. and Mrs. Clarence Gustafson of Viking and Stacy and Dean Hjelle of Newfolden.

Thanksgiving Day in the late afternoon Mr. and Mrs. Larry Gustafson and Tony of Thief River Falls, Bill Brinkman and Marge, David Brinkman and a friend of Crookston, Julie Gustafson of St. Peter, Jan and Sandi Gustafson, and Mr. and Mrs. Clarence Gustafson visited at the Wallace Hanson home where they visited with the Hanson family.

Ardelle Hjelle of Milbank, SD, spent the Thanksgiving weekend with her mother, Mrs. Selma Hjelle, and family here.

Thanksgiving Day dinner guests at the Arnold Woloski home were Mr. and Mrs. David Woloski, Darrin and Jacki of rural Rosewood and Barb Woloski.

Sunday Leonard Larson was a dinner guest at the Keith Maidment home in [illegible]

were morning visitors and had coffee at the Melvin Grandstrand home.

Julie Gustafson of St. Peter spent the Thanksgiving weekend at her parental home, the John Gustafsons. She left Sunday for St. Peter to resume her teaching duties.

Sunday Mrs. Emil Zavoral and Mrs. Wilma Olson of Thief River Falls accompanied Mr. and Mrs. Gene Nelson to Roseau where they visited at the Orville Janzen home.

Mrs. Vernette Stokke of Newfolden and Clifford Sustad were dinner guests at the Alvin Grandstrand home Thanksgiving Day.

Mr. and Mrs. Lloyd Ranum were dinner guests Sunday at the Sidney Ranum home.

Saturday afternoon Mrs. Lowell Smoby and Gretchen of Grygla visited at the Mrs. Florence Knutson home.

Mr. and Mrs. LeRoy Gustafson were Sunday evening visitors at the Clarence Gustafson home.

Guests for an evening luncheon Saturday at the Virgil Hjelle home were Ardelle Hjelle of Milbank, SD, Amy and Mne Hjelle.

Sunday and supper guests at the Gordon Skjervon home were Mr. and Mrs. Randy Skjervon, Nicholas and Christopher of Grand Forks, Corey Skjervon, Courtney, Casey, Justin and Melissa of Thief River Falls, Darin Lee of Newfolden, Mr. and Mrs. Donny Olson, Tricia, Timmy [illegible]

Nikki Goulet and Gretchen Hanson were among members of the Lincoln high school Swingsations jazz choir group who performed Thursday evening during the lighting program for Thief River Falls' community Christmas tree. The program was held where the large tree grows in Elks park.

Title role of Cinderella was played by Carla Sorenson with Paul Johnson as The Prince in the Pennington county 4-H children's play "Cinderella." Written and directed by Diana Marshall, the play was presented last Tuesday at Mark Twain, Knox, Washington and Northrop elementary schools in Thief River Falls.

and Terry, Mr. and Mrs. Arnold Woloski, Tony, Beth, Megan and Kelsey.

Dinner guests Thanksgiving Day at the Danny Olson home were Mr. and Mrs. Alvin Olson of rural Newfolden, Mr. and [illegible]

Mrs. Leo Giboau of Thief River Falls, and Mr. and Mrs. Gordon Skjervon.

Mrs. Lillie Flodstrom of Thief River Falls was a dinner guest and spent Thanksgiving Day at the Virgil Hjelle [illegible]

The One to See:
TERRY L. NELSON
681-1635

NOTICE OF HEARING ON 1989 PROPERTY TAX LEVY
INDEPENDENT SCHOOL DISTRICT NO. 561
GOODRIDGE STATE OF MINNESOTA

The School Board of Independent School District No. 561, Goodridge, State of Minnesota, has proposed a 1989, payable 1990, property tax levy in the

Total amount of: $249,743.70.

This proposed property tax levy represents a decrease of 8.71 percent over payable 1989 school district property taxes.

The proposed tax levy is a proposal only. All citizens of Independent School District No. 561 are invited to attend a public hearing where the School Board will discuss the proposed levy. Please come and give the members of the Board your opinions on this proposal.

Public Hearing

Date: Monday, December 18, 1989
Hour: 5:00 P.M.
Place: Goodridge High School, Home Economics Room, Goodridge, Minnesota

If additional time is needed, the hearing will be reconvened on Tuesday, December 19, 1989 at 6 p.m. in the Goodridge High School Home Economics Room.

Summaries of the District's proposed tax levy are available for review at the School District Offices, Goodridge, MN 56725. Persons unable to attend this hearing may send written comments to the School Board at the above address. For more information, call the School District Office: 378-4133, 8:30 a.m.- 4:30 p.m., Monday - Friday.

Dated: November 14, 1989

BY ORDER OF THE SCHOOL BOARD
Norma Hanson
School District Clerk
Independent School District No. 561

Boys Basketball Opener . . .

Prowlers Face Roseau

Road games Tuesday at Roseau and Friday vs. Hallock/Kennedy in Kennedy will start the 1989-90 high school basketball season for the Thief River Falls boys. At both sites junior varsity play begins at 6:15 p.m., followed by the varsity tip-off.

"We have a lot of questions that have to be answered," said Thief River Falls coach Tom Hunt, who wonders aloud about the Prowlers' overall team speed and their shooting ability.

Biggest asset, at least the most noticeable aspect of the team, is size. The likely starting front line Tuesday against the Rams will include 6-6 junior Dan Hoffard, 6-4 junior Pete Balmer and 6-2 senior Paul Lofberg, the lone full time returning starter from 15-7 team.

Two seniors – 6-1 Jon Anderson and 5-9 Jason Kempert – will start at guard.

Rest of the varsity squad members include seniors Steve Alger, Brian Dekkers and Dale Martell, juniors Tim Benson, Mike Swanson and Tyson Treat; plus sophomore John Wallberg.

"We plan to play a lot of kids," said Hunt. "We have to find positions for them and see what we have to do to become a winning ball club."

If the assignments are carried out properly Hunt hopes to press and use a man-to-man defense. "We'll make adjustments as we go along," he said. "We'll try to adjust to the talent we have. These kids are all hard workers and real good attitudes."

Lofberg averaged eight points and five rebounds per game last year. Off the bench, Balmer averaged five points and three rebounds; while Hoffard averaged three points and three rebounds. If they all doubled those averages, the Prowlers would be in pretty good shape, said Hunt.

First Thief River Falls North Sub-Region 8AA test of the year will come Tuesday, Dec. 12, at Bemidji. The Prowlers' home opener will be played Friday, Dec. 15, vs. Argyle.

NCC Women Win Two

It was a successful debut for new Northland Community College women's basketball coach Sue Barnd over the weekend as the Pioneers swept Iowa Lakes 87-71 and 81-63 in a two-game weekend series at Estherville, Iowa.

"We played well," reported Barnd. "We had a very good outing Friday - we played the type of ball we wanted to. Saturday we were a little tired and we ran into a little foul trouble so we slowed it down. It was a nice weekend."

Northland will be on the road Thursday, a 5:30 p.m. game against North Dakota State School of Science in Wahpeton, and Friday, a 6 p.m. game at Willmar Community College.

Northland 87
Iowa Lakes 71

Gina Wing, a 5-8 freshman forward from Shakopee, scored 34 points and grabbed 20 rebounds Friday in an 87-71 Northland win over Iowa Lakes.

Kim Jenkins, a 5-3 sophomore guard from Warren had a 23-point game for the Pioneers, while Angie Nelson, a 5-4 sophomore forward from Newfolden, had 16 and Angie Stratton, a 5-10 sophomore center from Grygla, contributed 10.

Northland built a 17-point, 44-27 halftime cushion and settled for the 16-point, 87-71 victory margin.

Iowa Lakes scoring featured Jacalyn Sprock with 22 points, Kathy Rudder and Lori Kleinhesselink with 18 each.

Northland was 33-for-79 from the field (42 percent) and 16-for-23 at the free throw line (70 percent). Iowa Lakes was 32-for-90 from the field (36 percent) and 6-for-11 at the line (55 percent).

Scoring

	1	2	T
Northland	44	43	87
Iowa Lakes	27	44	71

Northland - Kim Jenkins 23, Kim Koehmstedt 4, Angie Nelson 18, Gina Wing 34, Angie Stratton 10.
Iowa Lakes - Michele Olson 8, Sue Bakin 2, Kim Howery 2, Renee Jensen 3, Lori Kleinhesselink 18, Kathy Rudder 18, Jacalyn Sprock 22.

Northland 81
Iowa Lakes 63

Friday Northland grabbed a big halftime lead and coasted to a win. In the Saturday rematch, the Pioneers broke open a close game after intermission to complete the weekend sweep over Iowa Lakes, 81-63.

Northland led only 35-34 at halftime, but out-scored Iowa Lakes 46-29 in the second half.

Kim Jenkins poured in 37 points for the Pioneers, while Gina Wing netted 17, Angie Stratton 13 and Angie Nelson 12. Iowa Lakes was led by Lori Kleinhesselink's 28 points.

Northland shot 38 percent from the field (28-for-73) and had a busy 19-for-28 day at the free throw line (68 percent). Iowa Lakes shot 37 percent from the field (29-for-78) and was a quiet 3-for-7 at the line.

Scoring

	1	2	T
Northland	35	46	81
Iowa Lakes	34	29	63

Northland - Kim Jenkins 37, Kim Koehmstedt 2, Angie Nelson 12, Gina Wing 17, Angie Stratton 13.
Iowa Lakes - Michelle Olson 3, Sue Bakin 4, Renee Jensen 6, Lori Kleinhesselink 28, Kathy Rudder 12, Jacalyn Sprock 10.

Wrestlers Host Double-Dual

East Grand Forks Sacred Heart and Cass Lake will visit Thief River Falls Tuesday for a double-dual high school wrestling meet – the 1989-90 home opener for the Prowlers – in the Franklin Middle School gym.

Thief River Falls competed in the Mahnomen Invitational Saturday when the Prowlers' best finish was a runner-up effort by senior Mark Davis, who lost a 10-1 championship match decision to Jon Teiken of Mahnomen/Waubun at 140 pounds.

Frazee won team honors with 205 points, followed by Fosston with 187.5, Mahnomen/Waubun 150, Crookston 130, Barnesville 127, Lake Park/Audubon 120.5, Thief River Falls 69, Mayville-Portland 57.5 and East Grand Forks Sacred Heart 47.5.

Other Saturday place finishes for the Prowlers included a third by junior Blaine Parish at 112 pounds; a third by sophomore Joel Davis at 119; a fifth by junior Bill Kaushagen at 125; and a fifth by junior Paul McGeary at 189.

Thief River Falls coach Lonnie Olson said the young Prowlers – in just their second season of varsity wrestling – had an "extremely good" performance. "We reached our goal of doing better than we did a year ago," he said. Even the wrestlers who did not gain individual place finishes contributed points to the team total, he pointed out.

Mustangs Lose 44-35 Game

Spotting Fisher a 12-0 head start, Red Lake County Central wound up losing a nine-point, 44-35 girls high school basketball game at Oklee Thursday.

Fisher had a 12-4 lead as the first quarter ended. Red Lake County Central trailed 21-14 at halftime and faced a 35-25 third quarter deficit.

"Horrendous," was the way Red Lake County Central coach Rick Koivisto described the Mustangs' play at the start. "We just couldn't find the basket."

A solid performance on defense, where the Mustangs have been working hard on playing man-to-man, kept Red Lake County Central in the game, noted Koivisto, but they didn't match that success on offense.

Sara Radniecki had a 12-point, 11-rebound game for the Mustangs. Sarah Magers added 10 points to the Red Lake County Central total. Leah Stratton scored a game-high 19 points for the Flyers.

Red Lake County Central was 15-for-47 from the field (32 percent) and just 5-for-16 at the free throw line (31 percent). Fisher shooting wasn't any better – 16-for-59 from the field (27 percent) and 12-for-21 at the line (41 percent).

Next start for the 1-2 Mustangs will come until Thursday when the Oklee/Plummer cooperative visits Mahnomen.

Scoring

	1	2	3	4	T
Fisher	12	9	14	9	44
Red Lake Co Central	4	10	11	10	35

Fisher - Jana Gunderson 2, Leah Stratton 19, Alana Stratton 3, Brenda Doty 4, Tracy Beiswenger 2, Denise Reitmier 2, Mel Radi 12.
RLCC - Sarah Magers 10, Sara Radniecki 12, Lisa Whyte 8, Jill Brand 7.

POOL SCHEDULE

Monday, Dec. 4 - 3 p.m. swim team, 6-7 p.m. aerobics, 7-8 p.m. lessons.
Tuesday, Dec. 5 - 6 a.m. swim team, 8 a.m. Franklin, 2-3 p.m. aerobics, 3 p.m. swim team, 7-8 p.m. open swimming.
Wednesday, Dec. 6 - 5:30-7:45 a.m. lap swim, 8 a.m. Franklin, 3 p.m. swim team, 6-7 p.m. aerobics, 7-8 p.m. lessons.

Marshall County Central center Darcena Moen kept Thief River Falls' Rhonda Rothschadl away from the basket during the second half of Friday's girls high school basketball game. Moen had a 25-point, 18-rebound night for the Nordics, but they still lost a 71-57 decision to the Prowlers. Rothschadl scored 17 points for the winners in their 1989-90 home opener.

Kruta Sparks Prowlers' 71-57 Win . . .

TRF Girls Beat Nordics

A second quarter scoring outburst headed by sophomore guard Jodi Kruta sparked Thief River Falls to a 71-57 girls high school basketball win over Marshall County Central Friday.

It was the 1989-90 home opener for the Prowlers, who won 61-28 at Warren earlier in the week. It was the season opener for the Nordics.

Despite hitting their first five shots from the field the Prowlers found themselves trailing 17-14 when the first quarter ended because the Nordics, behind 5-11 junior center Darcene Moen and 5-8 senior forward Melinda Halfaday, collected seven of their ten first quarter rebounds on the offensive boards.

But the story line changed dramatically in the second quarter when the Prowlers combined a turnover-producing press with a Kruta-led offensive show. Seventeen of the 26 second quarter Thief River Falls points were scored by Kruta, who had five three-pointers during the game-breaking run en route to a 27-point night.

The 5-3 second-year starter started the quarter with back-to-back three-pointers from the side to quickly tie the game at 17-17, and then provide the Prowlers with a lead they would hold for the rest of the night. She also had consecutive three-pointers about three-fourths of the way through the quarter and finished it off just the way she started it by canning another bonus point shot from the side with three seconds left to make it 40-27 at intermission.

While Kruta and the Prowlers were racking up the points in the second quarter, the Nordics were having trouble holding on to the ball. Eleven of the 20 turnovers charged against the Nordics occurred that period – six of them coming directly in the face of a Thief River Falls press.

"The second quarter killed us," confirmed Marshall County Central coach Tom Mjelde. "Their press really hurt us. We worked on it in practice, but they panicked. I think they had the first-game jitters."

Kruta, acknowledged Mjelde, stole the show. "She had a heckuva game," he said. "Nobody is going to hold her down one-on-one. We knew we had to get on her out by the three-point circle, but we just didn't execute the things we were supposed to do."

But Mjelde did cite 5-5 senior Kara Anderson for her defensive efforts. She was mainly responsible, he said, for holding Kruta to second half points.

Marshall County Central managed to trim the difference to six points on two occasions in the third quarter, but faced a 53-43 deficit to start the final eight minutes and when 5-11 junior center Dawn Lambert scored seven straight points to start an eight-point Thief River run, the Prowlers doubled a 55-47 lead to 63-47 with 4:54 remaining.

Thief River Falls captains Rhonda Rothschadl and Alice Dunning joined Kruta in double figures with 17 and 14 points respectively for the 5-10 senior forwards. Marshall County Central had a big game from Moen, who scored 25 points and grabbed 18 rebounds. She was helped out by a 17-point game from Halfaday and a 10-point effort from 5-8 junior forward Kinzie Anderson.

"Darcene had a super game," noted Mjelde. "She (Moen) is tough, agreed Thief River Falls coach Tom Schafer. "We didn't do a very good job blocking her out underneath the basket."

Like Mjelde, Schafer said the game turned during the Prowlers' second quarter offensive/defensive performance. "Kruta got the hot hand, and our press was very effective," he pointed out. "We started the game with a half-court defense, but we're going to be going with the press more and more as we go along. We'll be adding a few things to it and working at it as we go along, and I think by the end of the year you'll see us pressing most of the time."

Thief River Falls shot 46 percent from the field for the game, hitting 28 of 61 attempts. The Prowlers were 10-for-18 at the free throw line. Marshall County Central shot 41 percent from the field, connecting on 21 of 51 attempts. The Nordics were 15-for-18 at the line, and they finished with a 31-25 rebound edge, including a 15-12 advantage on the offensive boards. Thief River Falls wound up with 13 turnovers to the Nordics' 20.

Next outing for the Prowlers will be Saturday at Roseau. The Nordics host Middle River Tuesday and will meet Grygla/Goodridge Thursday in Goodridge.

Scoring

	1	2	3	4	T
Marshall Co Central	17	10	16	14	57
Thief River Falls	14	26	13	18	71

MCC - Kara Anderson 3, Melinda Halfaday 17, Kris Peters 2, Darcene Moen 25, Kinzie Anderson 10.
TRF - Jodi Kruta 27, Becky Bjerken 3, Rhonda Rothschadl 17, Amy Adams 2, Dawn Lambert 7, Alice Dunning 14.

Four Thief River Falls defenders kept an eye on Marshall County Central forward Melinda Halfaday as she looked to the basket during the first half of the Friday night girls high school basketball match-up in the Lincoln gym. Halfaday, who scored 17 points during the game, drew attention here from, left to right, Rhonda Rothschadl, Dawn Lambert, Alice Dunning and Jodi Kruta. The Prowlers beat the Nordics 71-57. It was the season opener for Marshall County Central; Thief River Falls is 2-0.

Lumberjacks 6-2 Winners Over Prowlers

Senior wing Jared Echternach scored three goals Saturday to lead Bemidji past Thief River Falls 6-1 in Section 8 high school hockey. Thief River Falls' 1989-90 home opener was the second outing of the year for both teams – the Prowlers beating Detroit Lakes 6-3 and the Lumberjacks downing International Falls 5-4 earlier in the week.

Thief River Falls wound up out-shooting Bemidji 36-28 for the game, but the 20 of the Prowlers' shots came in the final period. The Lumberjacks had a 2-0 lead through one period and owned a 3-0 advantage after 30 minutes by combining a few Thief River Falls mistakes with a little luck. Meanwhile, things just didn't click for the Prowlers.

"We didn't play a bad hockey game," said Thief River Falls coach Glenn Chiodo. "I was pleased with our work habits. I felt from the second period on we played very well. It was a night where it just wasn't meant to be. We had a couple of bad breaks, and our mistakes became goals for them."

Echternach started the scoring on a power play tip-in at 7:16 of the first period.

Moments later some of that luck came into play – good luck for the Lumberjacks; bad luck for the Prowlers – on Bemidji's second goal when the puck caromed out of the corner and past Thief River Falls goalie Jay Lusignan after apparently hitting a corner of the gate that opens for the Zamboni. With Lusignan out to play the puck, the ricochet left a wide open goal for Tim Donaghue, who converted the opportunity into a goal at 8:20.

Echternach picked up his second goal at 11:25 of the second period with a slap shot off the right wing on a rush down ice.

Thief River Falls' third shorthanded goal of the still-young season made it 3-1 just 1:45 into the third period when defenseman Jamie Harder's slap shot from the point slipped under the cross bar.

It was a short-lived Thief River Falls come-back, however, as Echternach completed his hat trick off a 2-on-1 rush at 4:23, and a quick 15 seconds later Andy Brink stuffed the puck in on the short side for a sudden 5-1 spread.

Lusignan, who made several big saves to keep the Prowlers in the game earlier, gave way to Ryan Haugen at that point. Chiodo indicated he will use both junior netminders this year, although Lusignan, who emerged a starter midway through his sophomore season, started both games to date.

"We have an understanding with the goalies, that any time things aren't going real well, we'll take out whoever is in the game and use the other goalie," explained Chiodo.

Kurt Johnson beat Haugen on a partial breakaway at 11:50 to make it a 6-1 game.

A close-in backhand shot by Wade Jorde got by Bemidji goalie Derek Sutherland at 12:39 to close out the scoring.

"Bemidji played a solid hockey game," mentioned Chiodo. "They're steady; they work hard. That's their forte, and it always is. It's a credit to their kids. We had lots of opportunities, but we just couldn't put it in the net."

Thief River Falls will visit Warroad Tuesday for the Prowlers' lone outing this week.

Scoring

First period - Bemidji, Jared Echternach (Matt Pederson-John Hultemeier), 7:16; Bemidji, Tim Donaghue (Shane Kvalevog), 8:20.
Second period - Bemidji, Echternach (Scott Anderson), 11:25.
Third period - TRF, Jamie Harder (John Seaverson), 1:45; Bemidji, Echternach (Kvalevog), 4:23; Bemidji, Andy Brink (Troy Depew-Mike McGrath), 4:38; Bemidji, Kurt Johnson (Donaghue), 11:50; TRF, Wade Jorde (Mark Daniels-Aaron Janisch), 12:39.

Goalie Saves

TRF - Jay Lusignan 12-5-1, Ryan Haugen X-X-4, TRF game total 22; Bemidji - Derek Sutherland 6-9-19-34.

Mustangs Beat Warren 49-23 To Open Season

Red Lake County Central beat Warren 49-23 Friday in a season-opening high school wrestling match on the Ponies' mats.

Three of the Mustangs' wins were forfeits over the shorthanded Ponies, while four Red Lake County Central wrestlers recorded pins.

The Charles Bishop-coached Mustangs, who competed in the Bagley Invitational Saturday, will be at Roseau for a Thursday dual.

RLCC 49, Warren 23

103 - Paul Konickson (RLCC) by forfeit; 112 - Matt Jones (Warren) dec. Darrin Hofstad 17-1; 119 - Jona Bernier (RLCC) by forfeit; 125 - Chad Hammer (RLCC) pinned Brian Hansen :43; 130 - Ryan Bjerklie (RLCC) dec. Adam Gaber 14-3; 135 - Mark McGregor (Warren) pinned Tony Plante :34; 140 - Steve Westlund (RLCC) pinned Shane Klasow 5:50; 145 - Jason Slover (RLCC) pinned Chad Kallstrom 5:50; 152 - Scott Stauffenecker (Warren) pinned Ryan Nelson 1:31; 160 - Lee Vettelson (RLCC) dec. Dave Hapka 4-0; 171 - Joe Myhre (Warren) pinned Shane Fore 5:02; 189 - Bernie DeHate (RLCC) pinned Bret Kallstrom 1:43; Heavyweight - Brad Duden (RLCC) by forfeit.

Thief River Falls Sports Calendar

Monday, Dec. 4	Tuesday, Dec. 5	Wednesday, Dec. 6	Thursday, Dec. 7	Friday, Dec. 8	Saturday, Dec. 9
	LHS Wrestling vs. Sacred Heart, Cass Lake LHS Hockey at Warroad, 7:30 p.m. LHS Boys Basketball at Roseau, 7:30 p.m.	NCC Hockey at BSU JV, 5:30 p.m.	NCC Women's Basketball at NDSSS, 5:30 p.m. NCC Men's Basketball at NDSSS, 7:30 p.m.	NCC Hockey at Gustavus JV, 3:30 p.m. NCC Women's Basketball at Willmar, 6 p.m. LHS Boys Basketball at Hallock/Kennedy, 7:30 NCC Mens Basketball at Willmar, 8 p.m. LHS Wrestling at Grand Forks Invitational	NCC Hockey at Gustavus JV, 5:30 p.m. LHS Girls Basketball at Roseau, 7:30 p.m. LHS Wrestling at Grand Forks Invitational

Under the watchful eye of Thief River Falls goalie Jay Lusignan and defensemen Jamie Harder (15) and Mark Daniels (5), the puck bounced away during Saturday's Section 8 high school hockey game against Bemidji at the Sports Arena. The Lumberjacks beat the Prowlers 6-2.

Prowlers Win Opener 6-3

Two shorthanded goals in the final 63 seconds of the first period and a buzzer-beater at the end of the second period sparked Thief River Falls to a 1989-90 season-opening 6-3 Section 8 high school hockey win at Detroit Lakes Thursday.

It was a come-from-behind effort for the Prowlers, who spotted the Lakers a 2-0 head start.

A trailer on the Lakers' first rush of the night, Chad Seim tapped in a Jon Kotaska rebound for a 1-0 Detroit Lakes lead just 20 seconds into the game.

Seim, a junior wing on the Lakers' top line, sent a quick hard shot from the top of the face-off circle to the right of the Thief River Falls net through the pads of goalie Jay Lusignan for a 2-0 Detroit Lakes lead at 12:38 of the first period.

But Thief River Falls turned things around as the period came to a close, even after Aaron Janisch was whistled for a trip at 12:58.

John Seaverson scored one minute into the penalty situation on a partial breakaway. The junior center was pulled down by Detroit Lakes defenseman Sam Thomas, but still managed to push the puck under Lakers goalie Mike Hough at 13:57.

Second shorthanded goal during the same penalty situation occurred 45 seconds later when junior wing Cory Poole stole the puck in the Detroit Lakes zone and walked in alone to tie the game at 14:42.

"It was nice to see those shorthanded goals," noted Thief River Falls coach Glenn Chiodo, whose 1988-89 team was criticized for its power play and penalty-killing efforts. "So much was made of our special teams last year. "Those things are a bonus, and to get two shorthanded goals in one game, let alone in one period, is a real bonus."

Thief River Falls took a 4-2 second period lead when Chad Kleinvachter jammed in his own rebound at 6:24 and Poole beat Hough and the buzzer with his second goal of the night, a tip-in on a centering pass out of the corner from Seaverson. The goal light and the period-ending horn came on simultaneously. As the teams headed to the lockerrooms, the officials conferred on the ice and decided the goal beat the horn, putting it into the books at 14:59.

Janisch quickly converted a centering pass into a 5-2 lead at 4:24 of the third period.

Detroit Lakes' Gregg Benson beat a Thief River Falls defenseman 1-on-1 and went in alone for a goal at 6:39 for a 5-3 game, but Thief River Falls sophomore wing Troy Bertram made it a memorable varsity debut by scoring at 9:58 to rebuild a three-goal Thief River Falls lead.

"We started slow," acknowledged Chiodo. "As the game progressed we started to do the things we wanted to do. We started to move the puck, playing with a little finesse – making some pretty plays – things we have to do if we're going to be successful."

Lusignan had a relatively quite night, finishing with 10 saves. Hough stopped 25 shots.

Scoring

First period - DL, Chad Seim (Jon Kotaska-David Bjerke), :20; DL, Seim (un) 12:38; TRF, John Seaverson (Chad Kleinvachter), 13:57; TRF, Cory Poole (un), 14:42.
Second period - TRF, Kleinvachter (Jeff Novak-Jamie Thomton), 6:24; TRF, Poole (Seaverson-Paul Kezer), 14:59.
Third period - TRF, Aaron Janisch (Wade Jorde-Poole), 4:24; TRF, Troy Bertram (Thomton-Mark Daniels), 9:58.

Goalie Saves

TRF - Jay Lusignan 3-4-3—10, DL - Mike Hough 6-9-10—25.

Huskies Win Opener 49-40

Ross Ryan traded places with Craig Berndt Friday night, and both players came out winners, according to Goodridge coach John Rahn as the Huskies opened their 1989-90 boys high school basketball season with a 49-40 Polar Conference win over visiting Climax.

Both Ryan and Berndt were key performers for the Grygla/Goodridge football team this fall that reached the state Nine-Man playoff semifinals. But Ryan played in relative anonymity in the line while Berndt gained attention with a 1,000-yard season as a runningback.

Friday, Ryan turned headline-producing scorer and Berndt took up the role of defender. Ryan finished with a game-high 17 points, while Berndt netted only six, but combined with Joe Sigerud to hold the Vikings' top two offensive threats – Nate Malmlov and Darin Vettern – to a combined 23 points.

"Ross had an outstanding game for us, both offensively and defensively," said Rahn. "Berndt and Sigerud worked really hard on defense. They sacrificed some offense to hold down Malmlov (13 points) and Vettern (10) defensively."

Sigerud, however, still had time to join Ryan in double figures with 11 points.

Goodridge had an 11-9 first quarter lead, maintained a 21-19 halftime edge, then opened up a 40-28 third quarter spread.

"You could definitely tell it was our first game and that we had been practicing for only a week (because of the extended football season)," noted Rahn. "The timing wasn't quite there. We're going to be a good team, but it'll take a little time."

Goodridge was 20-for-50 from the field (40 percent) and 6-for-16 at the free throw line (38 percent). Climax struggled with an 18-for-56 showing from the field (32 percent) and 2-for-8 shooting at the line (25 percent). Randy Johnsrud grabbed 13 rebounds as the Huskies out-boarded the Vikings 30-20.

"Our team defense was outstanding," pointed out Rahn, who also cited the performance of sophomore Donavan Quam for his role off the bench in the fourth quarter when he scored seven of the nine final period Goodridge points.

Scoring

	1	2	3	4	T
Climax	9	10	9	12	40
Goodridge	11	10	19	9	49

Climax - Ryan Sedler 6, Nate Malmlov 13, Jason Aarenson 8, Don Dufner 3, Darin Vettern 10.
Goodridge - Jon Sigerud 11, Craig Berndt 6, Randy Johnsrud 8, Donavon Quam 7, Ross Ryan 17.

NCC Men At Iowa Lakes Invitational . . .

Pioneers Lose Two Shoot-Outs

Northland Community College men's basketball team scored 225 points in two games, but still lost both starts during the Pioneers' 1989-90 season-opening appearance at the Iowa Lakes Invitational in Estherville, Iowa.

Highly-regarded Indian Hills held off Northland 113-100 in a first round Friday semifinal, and Iowa Western out-scored Northland 127-125 on a final second shot in the Saturday third place game.

A 98-89 winner over Iowa Western in the first round, host Iowa Lakes surprised Indian Hills 63-60 in the title game.

Both Northland games were similar – the Pioneers fell behind in the first half, rallied to get close, but fell short of a complete comeback in the second half.

"We had a good second half in both games," pointed out Northland coach Chet Engelman. "We played poorly in the first half in both games, but we played poorly against good competition. It's the best I've felt about an 0-2 team."

Northland will play a 7:30 p.m. game Thursday in Wahpeton against North Dakota State School of Science, and will play an 8 p.m. game Friday at Willmar Community College.

Indian Hills 113
Northland 100

One of the top-rated teams in the country, 8-0 Indian Hills ran up a 66-39 halftime lead, then held off a Northland second half rally to win a 113-100 first round game Friday.

It was a 13-13 game before Indian Hills reeled off 15 straight points that provided a lead the winners never relinquished.

Northland managed to get within 109-100 before giving up the final four points of the game.

Indian Hills, a team featuring three players who have already signed national tenders to play basketball next year at NCAA Division I schools, shot 58 percent from the field (40-for-69) and was a productive 32-for-44 at the free throw line. Northland shot 43 percent from the field (34-for-79) and tried to match Indian Hills at the line, going 21-for-33 in a foul-plagued contest. Indian Hills finished with a sizeable 62-32 rebound advantage, but also led the turnover charts 37-24. Most of the Northland turnovers occurred as they fell behind in the first half.

Northland's Jonathon Marshall, a 6-0 freshman from Dearborn Heights, MI, led all scorers with 34 points. He received offensive support from Jay Brintley, who had 21 points, along with Chris Nelson and Eric Hall with 14 each. Six Indian Hills scorers hit double figures, led by TeeJay Jackson with 27.

Scoring

	1	2	T
Northland	39	61	100
Indian Hills	66	47	113

Northland - Jonathon Marshall 34, Jay Brintley 21, Brian Bonscoter 3, Wade Grinde 5, Chris Nelson 14, Kelly Dahl 3, Eric Hall 14, Ken Gales 6.
Indian Hills - Jackie Crawford 18, TeeJay Jackson 27, Paul Hinners 4, Andy Lux 2, LeDert Threats 18, Preston Lewis 11, Mark Seymore 19, Dan Alberts 2, Rico Taylor 12.

Iowa Western 127
Northland 125

John Muerhoff, a preseason Junior College All-America selection, tossed up desperation underhand scoop shot that banked off the top of the backboard and through the basket at the buzzer to give Iowa Western a wild 127-125 Saturday third place game win over Northland.

Iowa Western had a seemingly safe 68-50 halftime lead, but Northland out-scored the winners 75-59 in the second half to make a game of it. The Pioneers caught Iowa Western at 125-125 on the second of two straight three-point baskets by Jonathon Marshall with 16 seconds left.

Northland defended the final Iowa Western possession well, but Muerhoff, after failing to get off a pass, threw in the game-winner at the end.

Marshall, who was later named to the all-tournament team, led all scorers for the second straight day with 31 points, and he also handed out 11 assists. Eric Hall had a 26-point game for the Pioneers, while Jay Brintley scored 22 points and had 14 assists. Chris Nelson scored 21 points and had 11 rebounds and Kelly Dahl came off the bench to contribute 13 points on a 6-for-6 shooting effort. Seven Iowa Western double figure scorers were led by Darrin Schrrod with 24 points.

Northland was 47-for-92 from the field (51 percent) and a strong 22-for-29 at the free throw line. Iowa Western was 53-for-105 from the field (50 percent) and 15-for-22 at the line. The winners had a 56-53 rebound edge, with the Pioneers topping the turnover charts 28-23.

Northland played without the services of 7-1 sophomore center John Davis, who will not be eligible until after Christmas, and freshman Steve Comstock, who is ill.

Scoring

	1	2	T
Northland	50	75	125
Iowa Western	68	59	127

Northland - Jonathon Marshall 31, Jay Brintley 22, Wade Grinde 5, Chris Nelson 21, Kelly Dahl 13, Eric Hall 26, Ken Gales 8.
Iowa Western - Mark Huston 10, Jay Maia 8, John Muerhoff 18, LaRam Freeman 21, Darrin Schrrod 24, Chris Hilte 15, Mike Spencer 1, Kevin Scott 18, Travis Duoff 4.

Middle River Boys . . .

Skippers Win 69-43

Paul Sparby scored 28 points Friday and Middle River capitalized on 30 Lake of the Woods turnovers as the Skippers opened their 1989-90 boys high school basketball season with a 69-43 win at Baudette.

It wasn't a particularly well-played opener, admitted Middle River coach Eldon Sparby, but the Skippers had quarter leads of 19-11, 37-20 and 60-32. "We pressed them and it hurt them a little," he mentioned.

Bruce Borowicz and Jarrett Walton were also in double figures for the winners with 10 points each. Eric Krouss had 27 points for the Bears, but none of his teammates had more than six.

Middle River was 29-for-66 from the field (44 percent) and 9-for-18 at the free throw line. Lake of the Woods was 19-for-45 from the field (42 percent) and just 4-for-18 at the line. The Bears had a 36-33 rebound edge, with both teams grabbing 16 offensive rebounds. The Skippers were charged with 11 turnovers.

The Skippers have some time to correct their first-game mistakes – their next start won't be until a Friday, Dec. 15, home opener vs. Badger.

Scoring

	1	2	3	4	T
Middle River	19	18	23	9	69
Lake of the Woods	11	9	12	11	43

Middle River - Andy Larson 4, Bruce Borowicz 10, Paul Sparby 28, Jarrett Walton 10, Scott Larson 2, Wade Walton 4, Jason Wegner 4, John Sparby 2, David Blazek 3, Gilbert Olson 2.
LOW - Brian Goudge 3, John Jaranson 8, Broody Wilis 3, Gene Beyak 4, Eric Krouss 27.

— Area Sports Briefs —

Detroit Lakes Beats TRF JV 4-2

Detroit Lakes rallied from a 2-1 deficit with three third period goals Tuesday en route to a 4-2 junior varsity high school hockey win over Thief River Falls.

Jerod Kolden and Thane Espe scored the Thief River Falls goals.

Barry Dowers (two periods) and Trevor Haugen shared the Thief River Falls goaltending. Detroit Lakes was out-shot 35-16.

MCC Girls Beat TRF JV 40-31

Marshall County Central girls beat Thief River Falls 40-31 Friday in junior varsity high school basketball action.

Missy Taggart scored a game-high 13 points for the winners, who had quarter leads of 14-6, 29-12 and 34-26.

It was the second loss in two starts for Thief River Falls.

Freshmen Girls Edge Warroad 29-26

It was the same score, but different results for the Thief River Falls girls, who evened their first-week record at 1-1 with a 29-26 freshman high school basketball win over visiting Warroad Friday.

Thief River Falls lost its season opener by the identical 29-26 margin Tuesday at Warren.

Alison Peterson scored 12 points and Leslie Ammerman had 8 as Thief River Falls posted quarter leads of 6-0, 14-11 and 23-21.

Thief River Falls will host Mahnomen Tuesday at 5 p.m. in the city auditorium.

Bemidji 2-1 Winner Over TRF JV

Bemidji was a 2-1 winner over Thief River Falls Saturday in junior varsity high school hockey.

Both Bemidji goals came in the second period. Lone Thief River Falls goal, scored by Derek Larson, came at the 14:25 mark of the third period.

Out-shot 25-13, Thief River Falls received a strong performance from sophomore goalie Barry Dowers.

It was the second loss in two starts for the Thief River Falls junior varsity.

Firestone MasterCare Car Service
MasterCare Car Service by Firestone
Triumph
Bridgestone
Firestone
For Your Brand of Driving, Turn to Our Brand-New Choice!
Firestone MasterCare Service Centers
NEW TREADWEAR COVERAGE* UP TO 60,000 MILES!
Mileage warranties will be honored by the store where tires were originally purchased
LIMITED TIME OFFER!
Supreme Batteries
$10 OFF
Our reg. price with exchange
High Crank 650
High Crank 850
Don't be left stranded. Get all the High Crank starting power you need now, and save!
COMPUTERIZED ALIGNMENTS
$31.95
MasterCare technicians perform alignments that last. Set all adjustable angles to manufacturer's specifications.
ALL-WHEEL ALIGNMENTS...$44.95
TUNE-UPS
$34.95
Trained technicians solve over 2,000 tune-up problems every day!
$44.95 6 Cyl. $54.95 8 Cyl.
35,000 MILE LIMITED WARRANTY — Triumph 2000 RADIAL — Affordable. Steel belted. With good all-season traction & mileage
40,000 MILE LIMITED WARRANTY — Bridgestone S402 RADIAL — All season, rugged tread. Steel belts. Year-round comfort, traction
45,000 MILE LIMITED WARRANTY — Firestone FR721 RADIAL — New-generation. Long-lasting steel cord. "Flow-through" all season tread
1600 stores nationwide • No appointment necessary
FIRESTONE STORE
ON-THE-FARM SERVICE
220 N. Horace Ave. Phone: 681-2656 Thief River Falls

Northland Community College Hockey . . .

Pioneers Sweep First Series

Northland Community College hockey team opened its 1989-90 season with an 11-3, 8-5 weekend sweep over Rainy River at the Thief River Falls Sports Arena.

The match-up of the two Minnesota Community College Conference foes will go into the books as a nonconference series. Their two MCCC-counting games will come during a Jan. 27-28 series at International Falls.

Shorthanded Rainy River, showing just 11 skaters on their weekend roster, will be strengthened in time for league play by the additional of five new players who become eligible this week. But that did the Voyageurs little good in their weekend visit here.

"It's nice to start with two wins," said Northland coach Bill Olson after the Saturday matinee victory. "I was happier winning by three goals ond than eight because because Friday night we played about a third of a game; today we played about two-thirds of a game."

Nonconference games against junior varsity teams from four-year schools are on the Northland schedule this week – a 5:30 p.m. game at Bemidji State University Wednesday, followed by a weekend series at Gustavus Adolphus College in St. Peter.

Northland	11
Rainy River	3

Dean Speidel, Troy Hanestad and Don Avery all scored twice Friday night as Northland handled Rainy River 11-3.

Troy Nelson, Brent Parsons, Tryone Abrahamson, Brian Olson and Rick Looker all scored once for the Pioneers. Randy Yanish had three assists; Looker, along with goalie Sean Lovin, both had two assists.

Rainy River was in a hole right from the start because the Voyageurs had just one goalie on hand and the rules say you must have two netminders dressed for each game. Rainy River was given a two-minute bench penalty because of the personnel situation, and Northland netted a power play goal – by Speidel – just 38 seconds into the game.

It was 4-0 when the first period ended, 7-2 through 40 minutes.

Lovin finished with 26 saves. Rainy River goalie Richard Rud stopped 46 shots.

Scoring

First period - NCC, Dean Speidel (Dan Adams), :38; NCC, Speidel (un), 0:53; NCC, Troy Nelson (Rick Looker), 12:49; NCC, Brent Parsons (Brian Olson), 16:04.

Second period - NCC, Tyrone Abrahamson (Looker-Speidel), :25; NCC, Olson (Jason Breyer), 1:00; RR, Roger Ohmsel (Ron McKinnon-Steve Crosby), 2:43; RR, McKinnon (un), 11:43; NCC, Troy Hanestad (un), 14:14.

Third period - NCC, Don Avery (Randy Yanish-Hanestad), 5:03; RR, Kip Kilan (McKinnon-Ray Anderson), 12:01; NCC, Hanestad (Yanish-Sean Loven), 13:00; NCC, Avery (Yanish-Breyer), 18:08; NCC, Looker (Doug Kuhn-Loven), 19:24.

Goalie Saves

NCC - Sean Loven 9-10-7=26; RR, Richard Rud 9-15-22=46

Northland	8
Rainy River	5

Rainy River, relying heavily on goalie Richard Rud, made a game of it in the Saturday rematch before surrendering an 8-5 decision.

It was a 1-1 tie after one period and it was still deadlocked at 3-3 through two periods.

Rainy River went ahead 4-3 just 21 seconds into the second period on a shot from the side by Kip Kilan that slipped between the post and the pads of Northland goalie Steve Hareland.

But two sets of Northland goals decided the issue.

Brian Olson picked off a Rainy River break-out pass and scored a game-tying shorthanded goal at 6:06, and 54 seconds later Don Avery gained possession of the puck after some strong Northland forechecking, scoring on a backhand at 7:10.

A slap shot from the point by Jason Breyer got through a crowd at 12:07 and 55 seconds later Troy Hanestad put his own rebound past Rud off a 3-on-1 Northland rush for a 7-4 gap.

A power play set-up in front of the net produced a Steve Crosby goal at 15:34 as Rainy River got within 7-5, but Dean Speidel tapped in a goal mouth fee during a 5-on-3 power play at 19:58 to close it out.

Hanestad, a sophomore from Thief River Falls, finished with two goals and two assists. Olson, a freshman from Roseau, also scored twice and Avery, a sophomore from Grand Forks, ND, had two assists to go along with his goal.

Rud finished with 45 saves, including a sensational 24-save second period. Hareland ended with 25 stops.

Scoring

First period - RR, Steve Crosby Chad Cullen), 5:15; NCC, Troy Hanestad (Rick Looker), 7:26.

Second period - RR, Jim Miller (Kip Kilan), 9:06; NCC, Brian Olson (Brent Parons), 12:27; NCC, Looker (Dean Speidel), 15:03; RR, Curran (Kilan), 17:41.

Third period - RR, Kilan (Ron McKinnon-Ray Anderson), :21; NCC, Olson (Parsons), 6:06; NCC, Don Avery (Hanestad), 7:10; NCC, Jason Breyer (Avery), 12:07; NCC, Hanestad (Randy Yanish), 13:02; RR, Crosby (Roger Ohmsel-McKinnon), 15:34; NCC, Speidel (Avery-Hanestad), 19:58.

Goalie Saves

NCC - Steve Hareland 8-10-7=25; RR, Richard Rud 13-24-8=45

Rainy River defenseman Steve Crosby (7) gloved a rebound and off Voyageurs goalie Richard Rud and batted it away from the net before Northland forward Randy Yanish could reach the puck during Saturday's Minnesota Community College hockey game at the Thief River Falls Sports Arena.

Northland Community College forward Brian Olson was given the puck in front of Rainy River goalie Richard Rud by teammate Brent Parsons (7), but he wasn't able to capitalize on the scoring opportunity during the Saturday afternoon hockey game at the Thief River Falls Sports Arena. The Pioneers swept the two-game season-opening series by 11-3 and 8-5 scores.

RLCC Boys Basketball . . .

Mustangs Lose 48-47 Opener

Early portion of the 1989-90 Red Lake County Central boys high school basketball season has been a little unsettling, according to Mustangs coach Todd Fore, who is without Isaac Melby, one of his top players, because of an injury, and is still waiting for somebody to step forward and take over the key point guard position.

The season started on a frustrating note Friday when a last-second Red Lake County Central shot was in and out of the basket in a 48-47 loss to Fosston in Oklee.

To even match last year's overall 8-13 finish, Fore is counting on 5-10 senior Ron Hamm to provide some scoring both inside and outside and needs another 11-points per game season from junior Jeff Bachand.

A good jumper, 6-2 senior Roger Carlson will be called on to lead the Mustangs' rebounding efforts, espe-

(Continued on Page 13)

Fletcher — Benson — Koniekson — Ulrich — Jenkins — Jenson

Volleyball Awards Presented To Pioneers

Six members of the 1989 Northland Community College volleyball team were given post-season Minnesota Community College Conference Northwest Division recognition, it was announced by Pioneers coach Deb Jacobson recently.

MCCC All-Northwest Division voting by the coaches produced six-player First and Second Team lists, plus a 10-member Honorable Mention group.

Three Northland players were named to the All-Northwest Division Second Team – Thief River Falls sophomore Steph Benson, Warren sophomore Kim Jenkins and Thief River Falls freshman Michelle Fletcher.

Pioneers who were given MCCC All-Northwest Division Honorable Mention status included Thief River Falls sophomore Susie Ulrich, Plummer sophomore Janelle Koniekson and Deidre Jenson, a freshman from LCBI, Outlook, Saskatchewan.

Benson, a 1989 Northland co-captain, finished her second season with the Pioneers in impressive fashion, leading the squad in service aces, attack percentage and kills. She was named the team's most valuable player based upon a vote by team members and the coaches.

"Steph will be missed next year, not only for her volleyball skills, but for her leadership and personality," said Northland head coach Deb Jacobson.

Despite nagging knee problems, Fletcher led the Pioneers in blocks and ranked second in defensive saves, according to year-end statistics compiled by Jacobson and assistant coach Jason Tangquist. She was presented with the Coaches Award.

"Michelle loves the game of volleyball, and it is reflected in her play and attitude," pointed out Jacobson.

Jenkins was the Pioneers' main setter this fall, leading the team in assists, assist attempts and defensive digs. Her work was recognized when she was named winner of the team's Best Hustle Award.

"Kim was a true team leader," noted Jacobson. "She played with equal amounts of enthusiasm and determination."

Ulrich, who led the Pioneers in attack attempts this year was presented with the Team Spirit Award; Koniekson was named the Pioneers' Best Team Player; and Jenson, who led the team in attack percentage, was presented with the Sportsmanship Award.

Angie Stratton, a sophomore from Grygla who played volleyball for the first time this fall, was named the Pioneers' most improved player.

One other award handed out by the

(Continued on Page 13)

Thief River Falls, Minn.
ELKS CLUB
B.P.O.E.
FRIDAY EVENING MEALS HAVE BEEN CANCELLED 'TIL FURTHER NOTICE!
SERVED EVERY SATURDAY 11:30 A.M. - 1:30 P.M. Hamburgers
SERVED EVERY THURSDAY 5:30 - 9:00 P.M. Steak - Shrimp - Chicken Kiev Pork Chops & Fern Burgers

Erl's
681-4627
8th & Main, T. R. Falls
MEAT & CHEESE TRAYS
CUSTOM MADE TO YOUR ORDER
GREAT FOR ANY PARTY OR OCCASION
CALL 681-4627
Ad In Effect Thru Sat., Dec. 9, 1989
GOLD 'N PLUMP FRYER LEG QUARTERS lb. 43¢
YOUNKENHAUSEN POLISH SAUSAGE $1.19 12 Oz. Pkg.
AMERICA'S CUT BONELESS CENTER CUT PORK CHOPS $3.39 lb.
MORRELL HOT DOGS ....12 Oz.....79¢
MORRELL SLICED BOLOGNA...Original or Garlic ....$1.19 12 Oz.
TRY ERL'S HOT & COLD DELI SPECIALS...
COOKED PORK LOIN ROAST $4.49 lb.
HORMEL LEONI PEPPERONI $3.69 lb.
HORMEL OLIVE LOAF $3.19 lb.
ERL'S FRESH POTATO SALAD $1.49 lb.
PRODUCE
IDAHO RED DELICIOUS APPLES 5 lb Bag $1.49
FRESH LETTUCE.........Head.....59¢
FRESH CAULIFLOWER Head.....$1.29
U.S. No 1 Red POTATOES.....10 Lbs......$1.69
FROZEN
MINUTE MAID ORANGE JUICE 12 Oz. Can $1.39
BOOTH MICROWAVE FISH STICKS 4 1/2 Oz....$1.79
BANQUET FRIED CHICKEN 28 Oz...$2.19
DAIRY
BRIDGEMAN YOGURT 2 8 Oz. Tubs 99¢
BRIDGEMAN SOUR CREAM 12 Oz.....79¢
BRIDGEMAN 6 PK. ORANGE CREME BARS...79¢
BRIDGEMAN WHIPPING CREAM ...Pt. $1.09
BRIDGEMAN EGG NOG.......Qt.......$1.09
BRIDGEMAN SHERBET......1/2 Gal.....$1.69
HEINZ SQUEEZABLE KETCHUP 28 Oz. $1.49
CHARMIN TISSUE 4-Roll Pkg. $1.19
TIDE LIQUID DETERGENT 128 Oz. $8.29
KELLOGG'S RICE KRISPIES 13 Oz. Box $2.19
MUSSELMAN'S APPLESAUSE 50 Oz. Jar $1.99
BOUNTY DESIGNER TOWELS Roll 89¢
MRS. BUTTERWORTH'S SYRUP 24 Oz. Bottle $2.49
COKE DIET COKE MELLO YELLO 12 Pk. 12 Oz. Cans $3.29
HI-LEX BLEACH Gal. 99¢
OLD DUTCH TOSTADOS 16 Oz. Bag $1.59
PARADE ASST. NAPKINS......140 Ct....79¢
PARADE CORN, PEAS Or BEANS 2 FOR..89¢
CONVENIENT SHOPPING HOURS: SUN. - THURS. 6 A.M. TO 11 P.M. FRI. & SAT. 6 A.M. TO MIDNIGHT
PARADE APPLE JUICE..64 Oz.....$1.39

Soupçon

By Sherry LaCouraiere

Ah yes, it is time to bake cookies, isn't it. I love it because I finally have an excuse to bake all of those different cookies that my kids won't eat. Everyone else seems to like them.

These bars sound like fruit cake to me — yum:

Holiday Fruit Bars

2 eggs
1 cup sifted powdered sugar
1/3 cup melted butter or margarine
3/4 cup sifted flour
1 1/2 teaspoons baking powder
1/4 teaspoon salt
1 cup coarsely chopped pecans or walnuts
1 cup chopped dates
3/4 cup chopped candied fruit

Beat eggs until thick and lemon-colored. Gradually add 1 cup sugar and butter and beat well.

Sift flour, baking powder and salt in another bowl. Spread nuts and fruits on a sheet of waxed paper and sift 1/2 cup of the flour mixture over it, turning to coat well.

Add remaining flour mixture to egg mixture, beating well, and then stir in nuts and fruit.

Pour batter into greased 9-inch square baking pan and bake at 325 degrees for 30 to 35 minutes. Cut into one or two-inch squares before frosting.

Frosting

Combine 1 cup powdered sugar and 2 tablespoons water in small mixing bowl and whisk smooth. Spread a thin layer over the warm bars. Cool completely.

Makes 3 dozen cookies.

***

These cookies will be a hit and make your dessert tray sparkle:

Frosted Apricot Jewels

1 1/4 cups flour
1/4 cup sugar
1 1/2 teaspoons baking powder
1/4 teaspoon salt
1/2 cup softened butter or margarine
1 (3 ounce) package softened cream cheese
1/2 cup flaked coconut
1/2 cup apricot preserves

Combine flour, sugar, baking powder and salt in medium sized bowl. Cut in butter and cream cheese until mixture resembles coarse meal. Add coconut and preserves, mixing well.

Drop dough by heaping teaspoonfuls (two inches apart) on ungreased cookie sheets. Bake at 350 degrees for 15 to 18 minutes or until lightly browned.

Cool completely on wire racks and then spread each cookie with frosting.

Frosting

1 cup sifted powdered sugar
1 tablespoon softened butter or margarine
1/4 cup apricot preserves

Combine all ingredients, beating until well blended.

Makes 3 dozen cookies.

I couldn't resist another cream cheese cookie recipe. This one has brandy in it. Start these the day before you want to bake them, though:

Cherry Delectables

1 cup softened butter
1 (8 ounce) package cream cheese
2 cups flour
jars of maraschino cherries and juice to total 24 ounces
1/4 cup brandy
Sifted powdered sugar for sprinkling

Cream butter and cream cheese in a large mixing bowl. Gradually add flour, mixing until a stiff dough is formed. Chill eight hours or overnight.

Drain cherries, reserving 1/4 cup liquid. Combine cherries, reserved liquid and brandy. Chill eight hours or overnight.

Later . . . Drain cherries well, discarding liquid. Divide dough in half, keeping one portion chilled until ready to use.

Roll dough to 1/8-inch thickness on a surface sprinkled with powdered sugar. Cut into 3-inch by 1-inch strips and place a cherry on each strip.

Roll, pinching roll side of strip to seal (cherry will be exposed on both ends). Place seam side down on lightly greased cookie sheets and bake at 350 degrees for 15 minutes or until lightly browned.

Remove from oven and sprinkle with powdered sugar while warm. Cool on racks. (This recipe makes 10 dozen cookies.)

Pecan halves may be used instead of cherries, but don't soak them in brandy.

***

More fancy cookies, but a sesame seed coating makes them really different:

Raspberry Cookies

2 cups softened butter or margarine
1/2 cup sugar
2 teaspoons almond extract
4 cups flour
1 teaspoon salt
Sesame seeds
Raspberry preserves

Cream butter in large mixing bowl. Gradually add sugar, beating until light and fluffy. Add almond, flour and salt and mix well. Wrap dough in plastic wrap and chill for one hour.

Shape into 1-inch balls and roll in sesame seeds. Place 2 inches apart on lightly greased cookie sheets.

Flatten each cookie slightly and make dent in center with thumb. Fill each indentation with raspberry preserves.

Bake at 400 degrees for 12 to 15 minutes. Cook on racks and store in airtight containers.

Makes 5 dozen cookies.

HIGHLANDING

MRS. KENNETH COAN, GOODRIDGE, 378-4351

Joann Hamm and Ronnie picked up Florence Hamm on Wednesday and were overnight guests at the Jeffrey Hamm home of Warroad. Joann, Brenda, and Florence, along with Mr. and Mrs. Forest Hamm, Anita, Michael, Sandra, Marcy, Albert Kozar and Valerie, Inga Kozar, Mark Kozar, and KayLynn were all Thanksgiving Day dinner guests at Jeffrey's.

The Goodridge-Grygla Wolverines basketball team held their Jamboree at Roseau on Monday and on Tuesday the girls played at Fosston. Good luck, girls, in the '89-'90 season.

Agnes Sigurdson of Oklee, formerly of Goodridge, is a patient at the Mac Manor in McIntosh. Agnes would enjoy cards and letters from friends and neighbors in the area.

Mr. and Mrs. Kenny Coan visited on Tuesday evening and brought birthday greetings to Vivian Smsky on her birthday. Happy birthday to you, Vivian.

Thanksgiving Day dinner guests at the Wally and Darlene Anderson home were Mr. and Mrs. Norman Anderson, Mr. and Mrs. Rory Haugen and Brent Anderson.

Mr. and Mrs. Roger Hoffman visited on Saturday evening at the John Hoffman home.

Hilda Hoffman, Alvin Kompen, and Gary Iverson of Burnsville were Thanksgiving Day dinner guests at the Alfred Iverson home.

Clayton Lofland was a caller during the week at the Joe Horachek home.

Jim LeTexier of Bremerton, WA, visited one day during the week at the Jack Johnsrud home.

Mr. and Mrs. Lynn Vad, Jeremiah and Jenny were Thanksgiving Day dinner guests at the Betty and Milo Sandson home near Brooks.

Saturday evening supper guests at the Merle Naeseth home were Denise Naeseth of Thief River Falls and Joe Hemmelgorn of Dayton, OH.

Mr. and Mrs. Russell Hoden and Jon and Larry Weber, Donna Horachek were Thanksgiving Day dinner guests at the Shirley Weber home.

On Friday afternoon Audrey Bruggeman and Arlette DeFrance were visitors with Edythe Solberg.

Thanksgiving eve supper guests at the Orlin Hanson home were Selma Hanson, Amy Haugen, Jesse Beaumeister, and Dean Hanson.

Ervin Hamm was a caller on Monday evening at the Florence Hamm home.

Mr. and Mrs. Kevin Tharaldson, Ashley, Bethany and Joshua were Thanksgiving Day supper guests at the Richard Tharaldson home.

Mrs. Kenny Lerol of Gilbert visited on Friday with Joe and Ann Horachek.

Mr. and Mrs. Lynn Vad, Jeremiah and Jennifer visited on Sunday and were Thanksgiving dinner guests at the Max Fortier home near Roseau.

Denise Naeseth and Joe Hemmelgorn of Dayton, OH, were Wednesday morning visitors at the Merle Naeseth home.

Mrs. Gene Marquis visited on Friday evening with Edythe Solberg.

Mr. and Mrs. Orlin Hanson were Sunday evening supper guests at the Vernon Iverson home. Others there were Rose Myre, Pearl Rodman of Oklee, Florence Hamm, James Rodman of Cudahy, WI, who enjoyed the evening visiting.

Donna Horachek visited on Saturday evening at the Russell Hoden home.

Mr. and Mrs. Merle Naeseth and Jason were Monday evening visitors at the Lowell Naeseth home.

Paul McDaary visited on Saturday evening with Jon Hoden.

Lynn Vad was a Monday evening visitor at the Kenny Coan home.

Thanksgiving Day dinner guests at the Harry Paulson home were Mr. and Mrs. Bobby Paulson, Mr. and Mrs. David Paulson, Nicole, Troy, Mr. and Mrs. Steve Paulson, Chad and Heidi, Carol Kveton and Janelle.

Mr. and Mrs. Merle Naeseth, Jason, along with Dave Naeseth, Denise Harmanson, Denise Naeseth, Joe Hemmelgorn, Mrs. Helen Messerschmidt and Ricky of International Falls, Mr. and Mrs. Jim Johnson, Jenny, Elizabeth, Katie Jo and Christine, Jean Johnson, Jessica, Monica, Michelle, Joann Naeseth and Dan Thompson were Thanksgiving Day dinner guests at the Clarence Johnson home.

Judy Schmidt and Sara of Fulton, TX, and Betty Sandeen of Brooks were Saturday afternoon visitors at the Lynn and Laurie Vad home.

Dave Naeseth was a Wednesday supper guest at the Merle Naeseth home.

Mr. and Mrs. Russell Hoden, Jon, Shirley Weber, April, Nicholas and Alec visited on Sunday with Ida Koes at the Hillcrest Nursing Home and also brought belated birthday greetings to Ida.

Edythe Solberg visited with Arlyne Hyland on Friday morning at the Northwest Medical center. Speedy recovery wishes to you, Arlyne.

Selma Hanson of Valley Home spent from Wednesday through Sunday at the Orlin and Marcella Hanson home.

Mr. and Mrs. Lynn Vad, Jeremiah and Jennifer attended the wedding of Sandi Nelson and Rick Schmidt at Zion church in Oklee.

Lawrence and Elaine Smsky received telephone calls during the Thanksgiving holiday from Angie Sanders of Embarrass, Joy Olson of La Moure, Larry Smsky, Paul Smsky and Judy Rustan.

Delores Johnsrud visited on Sunday with her mom, Minnie Tollefson, at the Hillcrest Nursing Home.

Thanksgiving Day supper guests at the home of Lowell and Nancy Swanson were Mr. and Mrs. Ernie Swanson, Mr. and Mrs. Alan Swanson, Karl, Aaron and Michael, Bill Benedict, Mr. and Mrs. Tim Benedict and Michael, Dr. and Mrs. Steve

STAR

MAYME JOHNSON, GOODRIDGE 378-4333

Monday night Mrs. Clarence Johnson visited by phone with Raymond Palm of Roseau.

Margaret Kjelgren was a visitor and coffee guest at the Teloy Johnsrud home on Sunday afternoon.

Saturday night Mr. and Mrs. Galen Englund and Allen of Grygla were visitors and coffee guests at the Hanford Roisland home.

Mr. and Mrs. Clarence Johnson were visitors and supper guests at the Jean Johnson home on Wednesday night.

Friday Mrs. Tim Munt, Elizabeth and Maureen of Oklee were visitors at the Dick Marquis home.

Anna Kriel left on Wednesday to spend the Thanksgiving weekend at the Bruce Kriel home in Bismarck, ND, then on Thanksgiving Day those who enjoyed dinner at the Bruce Kriel home were Anna Kriel, Mr. and Mrs. Bob Kriel, Nolan, Jackson and Rawley of Hallock, Mr. and Mrs. Bob Albright and family of Barnesville, along with the Bruce Kriel family. They also celebrated the birthdays of Bob Albright and Rawley Kriel. It was his first birthday. Happy birthday, Bob and Rawley.

Company during the week at the Dick Marquis home were Mr. and Mrs. Mitch Marquis, Erica, Ethan, Erin and Justin, Donald Marquis of Minneapolis, Gene Marquis and Cory, Mr. and Mrs. Bonnie Johnson and Edythe Solberg.

Wednesday afternoon Leonard Johnson was a visitor and coffee guest at the Henry Hovet home.

Mr. and Mrs. Leonard Johnson were among others who enjoyed Thanksgiving dinner at the Curtis Johnson home in Detroit Lakes.

Friday afternoon Mrs. Ronnie Kotrba was a visitor and coffee guest at the Ruth Kotrba home.

Thanksgiving Day in the morning Mr. and Mrs. Leonard Johnson enjoyed coffee with Mr. and Mrs. Richard Johnson and family in Fosston before going on to Detroit Lakes.

Friday dinner guests at the Gladys and Gail Langseest home in Thief River Falls were Mr. and Mrs. Leonard Johnson.

Saturday night Kristi Johnsrud of Mayville and Johnnie Hanks were visitors at the Tim Lundeen home.

Thanksgiving Day dinner guests at the Glen Nesland home in Thief River Falls were Mr. and Mrs. Danny Johnsrud, Erica, Kelsey, Elroy and Tyler, Mr. and Mrs. Don Olson, Hattie Markusen, Mr. and Mrs. Larry Johnsrud, Kent, Kyle, Jessie, Jimmy and Cally, Mr. and Mrs. Dave Tronivet, Beth, Leah and Katie, Mr. and Mrs. Knute Nesland and Mr. and Mrs. Milton Anderson and family.

Last Sunday those who enjoyed a potluck supper at the Norman Adams home were Ruth Kotrba, Mr. and Mrs. Marlin Kotrba, Jennifer, Jason and Tiara, Mr. and Mrs. Larry Kotrba, Gene, Nicky, Amy and Melinda, Mr. and Mrs. Ronnie Kotrba, Travis, Deanna and Dustin, Anton Kotrba, Jodi Adams of Detroit Lakes, along with Mr. and Mrs. Norman Adams, Jami and Darin.

Thanksgiving Day dinner guests at the Jack Johnsrud home were Bonnie Johnsrud, Mr. and Mrs. Roger Johnsrud and boys, Mr. and Mrs. Paul Hager, Gary Johnsrud and a girlfriend, Karen.

Jim Johnson was a coffee guest at the Clarence Johnson home Sunday forenoon.

Mr. and Mrs. Obert Hovet were visitors and coffee guests at the Lorraine Watne home on Friday evening.

Saturday night Mr. and Mrs. Tim Lundeen, Shannon and Alissa were visitors at the Clifford Johnsrud home.

Jodi Adams of Detroit Lakes spent about four days visiting with her parents and family.

Margaret Kjelgren received the sad news that her sister had passed away on Tuesday evening in Bismarck, ND.

Mr. and Mrs. Vernon Iverson were visitors and coffee guests at the Vernon Iverson home on Sunday afternoon.

Those who enjoyed Thanksgiving supper at the Rodney Bjerklie home were Mr. and Mrs. David Sjulestad, Shannon, Robyn and Adam, Mr. and Mrs. Gerald Sjulestad, Howard Sjulestad, Mandy and Rick, Mr. and Mrs. Bobole Paulson, Mr. and Mrs. Ricky Bjerklie, Kelly, Mathew and Emily, Mr. and Mrs. Brian Swonson, Ross and Logan of Warroad, Jared Sjulestad and Stephanie Hovet of Thief River Falls, and Greg Sjulestad along with the Rodney Bjerklie family.

With Price Of Other Heating Fuels On The Rise, We're Happy To Say Our Heating Rates
ARE GUARANTEED THRU MARCH, 1993 . . . . .
GUARANTEED HEATING
THIEF RIVER FALLS
PLUS WE OFFER A 15 YEAR GUARANTEE ON YOUR HEATING SYSTEM!
For The Peace Of Mind Guaranteed Heating Offers, Call
681-5816
THIEF RIVER FALLS MUNICIPAL UTILITIES
"PUBLIC POWER WORKS FOR YOU"

CLASSIFIEDS

THE WORLD AT YOUR FINGERTIPS

Miscellaneous

FOR SALE — Electric Piano/Organ, Yamaha PS-20 Plus, full set of pro electric rhythm needs. Paid Supply Call 681-3184. 1970

FOR SALE — Pair mouth-blown glass Christmas trees, 4 ft. tall. Call 681-3280 Can deliver if needed. 1970

FACTORY REBUILT ENGINES — Starting at $1245.00 Fully Smooth well Warranted. Also Parts Available. Call Mike Moore 1(800)642-8670 1970

PAYING RISK INSURANCE CALL-681-4663

HELP WANTED — Full time or part time, Apply at Dairy Queen. Ask for Kathy or Kathleen for prewrapped cards for the months of pregnancy and children's birthdays. Also ask about our Free Treat Card. Call 681-4236. Thief River Falls, 501-09S2. Monday-Friday, 5:00 p.30. Call for appointment. 1970

FOR SALE — IBM computer and printer, Model 30 286 Model M keyboard, 20 meg hard drive, 3.5 and 5.25 floppy formatter, call 681-5443 after 6 p.m. 1970

OUR NORMAL PRICES ARE LESS THAN SALE PRICES!
CONTINUOUS COMPUTER PAPER
9.5 x 11 1 Ply — $31.95
9.5 x 11 2 Ply — $28.95
9.5 x 11 3 Ply — $30.95
9.5 x 11 Perf. Edge — $45.95
14.5 x 11 1 Ply — $42.95
14.5 x 11 2 Ply — $51.95
14.5 x 11 3 Ply — $71.95
Quantities Limited
WE CAN DO MANY OTHER SIZES AND COLORS
The Times 681-4450

FOR SALE — Pioneer crib, other baby items. Call 681-5443 after 6 p.m. Maple chest of drawers, Maple dining hutch, Maple table, Rummage Items. 681-4450. 1970

EXCELLENT, DRY firewood, cut and split. $100 delivery extra. 683-2-2-3-5. 1970

Public Notices

CARD OF THANKS

Thanks to everyone who helped me make my 50th birthday so special, also to all who sent cards. Thanks.

Arlis Hedquist 1970

CARD OF THANKS

I would like to express our sincerest thanks to the people who did everything for me during my stay in the hospital. Your visits and prayers during our recent illness will forever be treasured. Also a special thank you to Dr. Schwesenman, and Dr. Ahmad, for the wonderful care we received while there.

God Bless You All!
Carol Kramer and Family 1970

CARD OF THANKS

We would like to see thank you to our little families, great neighbors and friends, who helped us with our loss of our precious friend, Chelsea Dawn. Used merchandise, baked ones, brought food, sent cards, wrote, phone, visited, and prayed for us. Our family owes a debt of gratitude to Dr. Schwesenman and Dr. Thilmony for your patience, skills, care packages, gifts, flowers, cards and encouraging words. Our family owes a debt of thanks for our sister Jeanette, who was all the doctors and nurses for their patience.

It's good to be home — dome visit.

Thanks again and God Bless,
Lefthy and Jeanne Johnson
Family 1970

IN MEMORIAM

Do not stand by my grave and weep, I am not there, I do not sleep. I am a thousand winds that blow, I am the diamond glint on snow, I am the sunlight on ripened grain, I am the gentle autumn rain. When you awake in the morning hush I am the swift uplifting rush of quiet birds in circling flight, I am the soft stars that shine at night.

In loving memory of David Haugen who passed away December 2, 1985. Sadly missed by his family. 1970

Public Notices

CARD OF THANKS

Thanks to everyone who participated Society of Friends (Quakers) Historical Society's Holiday Tea and Quilt Showing on December 1 at Oakland, as this meeting was a success, the Holiday Tea and Quilt Showing will be given 1971 for years.

1970

Livestock

WANTED — Bred beef cows. Call Chuck or Beach, (218) 247-4216. 1970

WANTED TO BUY — Holstein heifer calves, Call Ken Nelson, Gonvick, (218) 487-5221. 1970

WANTED TO BUY — Holstein heifer calves, Call Ken Nelson, Gonvick, (218) 487-5221. 1970

Help Wanted

HELP WANTED: Full-time position open in our Accounting department. Advantageous opportunities for the right person. We offer competitive salary and benefits in pleasant Oak Grove. 1970

HELP WANTED: Home Consultant for service group home in Thief River Falls. Minimum 2 years experience in Human Service, Mental Retardation, and state licensing rules and regulations. Must be able to demonstrate a Medical Grade Driver's Permit. Pay: Bee D, Angela, MN 56703 Phone 218-437-6803. Ask for Sue Hoiten. 1970

HELP WANTED: Bookkeeper for Multi and Motor Nursing Home. Accounting experience required. Medical Office experience preferred. Full-time position with paid health, life, and vacation. Contact Mundy Nursing Home, Box 1, Warren, MN 56762 or call 563-8271, Minnesota Manpower is an Equal Opportunity Employer. 51000

STUDENT HEALTH Service Coordinator Provides out-patient medical services and coordinates health care services for student program. Registered Nurse required, nurse practitioner and/or baccalaureate degree preferred. Experience in education and family planning helpful. Position available January 1, 1990 or September through December. Minimum one week position beginning January 1, 1990 and one week in March. Salary commensurate with qualifications and experience. Excellent fringe benefits. Application deadline December 15, 1989. Applications available from: Student Office, University of Minnesota-Crookston, 170 Owen Hall, Crookston, MN 56716. The University of Minnesota is an Equal Opportunity/Affirmative Action and Women's Office. 1970

HELP WANTED: DAC Instructor - Responsible for implementing program activities and training opportunities for developmentally disabled. Must have bachelors degree in human services, psychology or related human services field. Salary $9.00 per hour, 40 hrs. per week with benefits. Minimum qualifications DD Exp. Contact Mr. Jim Wolf, 136 Third Street, Crookston, MN 56716 or call 281-2-2-3-5. 681-5001 EOE. 1970

ATTENTION - HIRING! Government jobs your area. Many immediate openings without waiting. $5 per at least. 817-364-8000, Call 1-805-687-6000 Ext. 1970

PROGRAM CLIENT Coordinator for Crookston Diagnosis Determination Center. Responsible for scheduling clients, assessment, problem solving, public relations and conducting life skills development. Minimum of a BA degree in human services, knowledge of regional Treatment options and willing to travel seven county area. Salary $9.00 per hour, 40 hrs. per week, benefits, insurance and retirement. Apply to Crookston, 102 North Main, Thief River Falls, MN 56701 Deadline: December 15, 1989. Equal Opportunity Employer. 1970

WANTED: Experienced vacuum cleaner repairman. Call Mr. Vacuum at 681-2010. 208-0800. Bemidji. 1970

Auto, Trailers

GOVERNMENT SEIZED vehicles from $100 Corvettes, Chevys, 4x4's, Mustangs, Jeeps Corvettes, Porsches, Buick Regals. Dodge 1-800-468-5562 ext. 3210. Also space shuttle and wreckcycle. 2000.

FOR SALE: 1979 Audi Fox, 4-cylinder, front wheel drive, manual transmission, 4-door, Nice Clean, good winter car, 681-5423 after 5:00 p.m. 1970

FOR SALE: 1981 Ford LTD, 6-door, 302 cubic inch, 2-barrel, 4-door, 2-door, 8-door, 3-door, 2-door, 1-door, 2-door, 3-door, 4-door, 5-door, 6-door, 7-door, 8-door, 9-door, 10-door, 11-door, 12-door, 13-door, 14-door, 15-door, 16-door, 17-door, 18-door, 19-door, 20-door, 21-door, 22-door, 23-door, 24-door, 25-door, 26-door, 27-door, 28-door, 29-door, 30-door, 31-door, 32-door, 33-door, 34-door, 35-door, 36-door, 37-door, 38-door, 39-door, 40-door,

DWI Violations Listed In County Courtroom Reports

Several violations for driving while intoxicated were heard in the Pennington county district court on November 22 and 28, with Judge J.A. Hansen presiding.

Thief River Falls police department officer Jeffrey Gaspard, of Thief River Falls, driving alcohol the following: $500 and 30 days in jail with the jail term stayed and $200 of the fine on condition he completing fine and complete a chemical dependency A&B or give some counseling and provide the court with proof of counseling within 30 days; Michelle Dawn Pederson, St. Hilaire, driving under the influence, $500 and 30 days in jail with the jail term and $200 of the fine stayed on condition she completing fine of $300 in paid, victim holiday Motel, Thief River Falls, driving while revoked, $100 and 30 days in jail, $50 of the fine and $100 of the fine stayed on condition she completing fine and court costs totaling $325.50 is paid.

Mary Effie Amundson, Gatzke, driving without insurance, $25; Shawn Eric Anderson, Warren, speeding 42 in a 30 mph zone, $25; Troy Francis Cameron, Thief River Falls, speeding 48 in a 30 mph zone, $30; Jonathan Lee Carlson, Thief River Falls, speeding 49 in a 30 mph zone, $40; Steven Dean, Grand Forks, ND, disorderly conduct, $44; Suzann Francine Haines, Cary, speeding 45 in a 30 mph zone, $35; Robert Louis Schmitz, Thief River Falls, speeding 55 in a 30 mph zone, $75.50.

Jade Bruce Hansen, Pinson, no insurance on motor vehicle, $325.50; Scott Michael Heiner, Thief River Falls, disobeyed a stop sign, $25; Jeffrey Lee Hoff, Thief River Falls, operating motor vehicle, use, $175.50 and 10 days in jail with the jail term stayed on condition he fine is paid by January 1, 1990; Joy Joseph Parisien, Thief River Falls, no insurance on motor vehicle, 30 days in jail with the jail term stayed for one year on condition he fine is fine offense; Sean William Sachs, Detroit Lakes, disobeyed a stop sign, $25; Jeffrey Lee Schmitz, St. Hilaire, no fine for conditional release; Jana Lee Vocura, Thief River Falls, speeding 50 in a 40 mph zone, $40 with $30 suspended; Jay Lee Wagner, Thief River Falls, speeding 55 in a 30 mph zone, $40 with $30 suspended; Ricky Lynn Olson, Thief River Falls, disorderly conduct, 90 days in jail with fine stayed on conditions no misdemeanor violations for one year from sentencing, Terry Lee Hoffman, Thief River Falls, driving after revocation, $44; David Gordon Thomas, Fort Frances, no proof of no insurance, 30 days in jail with 20 days of the sentence suspended and 10 days of the sentence to be served on that he does not drive a vehicle without insurance for time 12 months and if he gets his ear out of impoundment he must furnish proof of insurance to the court; Gary L. Hartway, Thief River Falls, DWI alcohol, 90 days in jail with time for influence, 90 days in jail with the jail term to be served on the sentence on screw program and he be confined with the program he will not have to serve the entire jail sentence, and pay fine of $12.50. Sean Michael Hoff, Thief River Falls, Minnesota driver's license, $200 fine and 30 days in jail with the jail term stayed if the fine and court costs are paid by February 15, 1990.

Charges against state patrol cadet Jeremy Wade Gaspard, Thief River Falls, driving while intoxicated, $500 and 30 days in jail with the jail term stayed and $200 of the fine on condition he completing fine and complete a chemical dependency A&B or give some counseling and provide the court with proof of counseling within 30 days; Michelle Dawn Pederson, St. Hilaire, driving under the influence, $500 and 30 days in jail with the jail term and $200 of the fine stayed on condition she completing fine of $300 in paid, victim holiday Motel, Thief River Falls, driving while revoked, $100 and 30 days in jail, $50 of the fine and $100 of the fine stayed on condition she completing fine and court costs totaling $325.50 is paid.

Mary Effie Amundson, Gatzke, driving without insurance, $25; Shawn Eric Anderson, Warren, speeding 42 in a 30 mph zone, $25; Troy Francis Cameron, Thief River Falls, speeding 48 in a 30 mph zone, $30; Jonathan Lee Carlson, Thief River Falls, speeding 49 in a 30 mph zone, $40; Steven Dean, Grand Forks, ND, disorderly conduct, $44; Suzann Francine Haines, Cary, speeding 45 in a 30 mph zone, $35; Robert Louis Schmitz, Thief River Falls, speeding 55 in a 30 mph zone, $75.50.

Jade Bruce Hansen, Pinson, no insurance on motor vehicle, $325.50; Scott Michael Heiner, Thief River Falls, disobeyed a stop sign, $25; Jeffrey Lee Hoff, Thief River Falls, operating motor vehicle, use, $175.50 and 10 days in jail with the jail term stayed on condition he fine is paid by January 1, 1990; Joy Joseph Parisien, Thief River Falls, no insurance on motor vehicle, 30 days in jail with the jail term stayed for one year on condition he fine is fine offense; Sean William Sachs, Detroit Lakes, disobeyed a stop sign, $25; Jeffrey Lee Schmitz, St. Hilaire, no fine for conditional release; Jana Lee Vocura, Thief River Falls, speeding 50 in a 40 mph zone, $40 with $30 suspended; Jay Lee Wagner, Thief River Falls, speeding 55 in a 30 mph zone, $40 with $30 suspended; Ricky Lynn Olson, Thief River Falls, disorderly conduct, 90 days in jail with fine stayed on conditions no misdemeanor violations for one year from sentencing, Terry Lee Hoffman, Thief River Falls, driving after revocation, $44; David Gordon Thomas, Fort Frances, no proof of no insurance, 30 days in jail with 20 days of the sentence suspended and 10 days of the sentence to be served on that he does not drive a vehicle without insurance for time 12 months and if he gets his ear out of impoundment he must furnish proof of insurance to the court; Gary L. Hartway, Thief River Falls, DWI alcohol, 90 days in jail with time for influence, 90 days in jail with the jail term to be served on the sentence on screw program and he be confined with the program he will not have to serve the entire jail sentence, and pay fine of $12.50. Sean Michael Hoff, Thief River Falls, Minnesota driver's license, $200 fine and 30 days in jail with the jail term stayed if the fine and court costs are paid by February 15, 1990.

Bruce Fick, instrumental music instructor at Lincoln senior high school, video the tuba section as the brass ensemble playing for the community Christmas tree lighting ceremony Thursday evening. Reasonably warm weather added to the turn-out for the annual program and made playing brass instruments much more comfortable.

Police Break Up Party And Charge Sixteen Youths

Sixteen minors were charged with consumption under age when police broke up a party at a vacant residence in the 200 block of North Knight last Thursday. Police are also investigating four reports of obscene phone calls, possibly from the same individual.

Police received reports of four obscene phone calls that occurred between Midnight and 1 a.m. on December 1. All the calls were made to females by a male who identified himself as Jeff and in another he identified himself as Ray. Police believe the calls were made by the same individual.

Sixteen individuals between the ages of 16 and 20 were charged with consumption under age when officers responded to a report of a loud disturbance at a vacant house in the 200 block Knight. When officers arrived at the residence a loud party was in progress. Police knocked at the front door and crossed the residence and found sixteen minors in the presence of individuals. Charges were on 16-year-old female of Red Lake Falls, two 18-year-old females from Crookston, one 20-year-old males from Crookston, one 18-year-old female from Red Lake Falls, one 19-year-old female from Crookston, one 19-year-old male from Thief River Falls, three 19-year-old males from Red Lake Falls, one 18-year-old male from Red Lake Falls and two 18-year-old female from Red Lake Falls.

Police officer Brian Lunde was assisted with the arrests. Lunde, who was serving a jail sentence at the law enforcement center in Thief River Falls, for driving while under the influence, was released from his sentence and charged with consumption and possession of Thief River Falls by a Pennington county sheriff's deputy.

Lunde was released on a work release program to attend his court hearing on the charges. He was released the time he had been released on the work release program. He now faces charges of misdemeanor assault.

Pennington county deputy Sigvaldi Howard Erickson, Lunde's assisted officer, was charged with DWI alcohol. A Thief River Falls police officer provided back-up assistance. Erickson was released.

Corrections: In the last edition of the Times the following stated that Pete Peter Lunde based their charges on driving while intoxicated. Lunde was charged with consumption under age and criminal assault. Lunde was charged with DWI alcohol and possession of a 17-year-old female from Thief River Falls, and charged with drinking while intoxicated. The Times regrets the error.

Also, in the last edition of the Times we stated that the tuba section was the first section to be videotaped. The Times regrets the error and any embarrassment this may have caused.

A Security Blanket For Your Appliances!

Never fear an unexpected repair bill again.

The Security Blanket Plan is a comprehensive home appliance protection program for Northern Minnesota Utilities' residential customers. It covers both parts and labor for your:

- Natural gas heating system
- Natural gas or electric water heater
- Natural gas or electric clothes dryer
- Natural gas or electric range

Both new and used appliances are covered under this plan.

$6.95 per month

For a brochure or more information on our Security Blanket Program, call:

NORTHERN MINNESOTA UTILITIES
1-800-622-8356 or 681-3222

PLAZA CAFE'S "NEW" ALL YOU CAN EAT SOUP & Salad Bar

$2.99

$1.00 OFF WITH SANDWICH PURCHASE

SERVED DAILY 11:00 A.M. UNTIL CLOSING

HOLIDAY HORS D'OEUVRE PLATTERS

We specialize in fresh, delicious Hors d' oeuvre Trays custom made to your individual order, large or small
FOR EXAMPLE...

- Meat & Cheese Trays
- Vegetable Trays
- Sandwich Platters
- Shrimp Cocktails
- Hot Hors d'oeuvres

CALL 681-4128 FOR YOUR ORDER

PLAZA CAFE
NORTHLAND PLAZA
Hwy. 59 South 681-4128
Thief River Falls, MN

REMEMBER KID'S MEALS
12 & UNDER ACCOMPANIED WITH AN ADULT MEAL
ONLY 99¢

BELGIAN WAFFLES $1.99 & $2.59
BLUEBERRY OR STRAWBERRY

Thief River Falls
THE TIMES
50¢
100 YEARS

Volume 78, Number 98 | 324 Main Avenue North; Thief River Falls, MN 56701 | Two Sections | Wednesday, December 6, 1989

Inside: Times Digest
- Good Hope Music Dept. Concert, p. 2
- Wanted Not Returned To TRF, p. 3
- Wrestlers Lose Close Match, p. 4
- TRF Boys Qualify With Wins, p. 5

Second Annual Times Decorating Contest Is Open

For the second year the Thief River Falls Times is sponsoring a community Christmas decorating contest in which the public can nominate the most outstanding decorated home for the holiday season. Cash prizes will be awarded by the Times in the three top winners which will also have their homes pictured in the newspaper's Christmas issue.

In Monday's edition of the Times there will be an advertisement with a nomination ballot to be completed, mailed or brought to the Times. Nominations must be received by the Times representative at the office or notes with qualify for cash prizes of $100 for first, $50 for second and $25 for third place.

Judging will take place during the contest, the time period also the same homes may be winners two years in succession. Last year's winners—Dayton Ellk of 405 North Division, Dean Walter Peterson, St. Hilaire, second, and Paul Tarasovic, 325 North Knight, third—will not be eligible for the prizes this year.

Any homes in Pennington county may be nominated. The Chamber of Commerce or city council may be contacted for the awards. Nominations must be received at the Times office by 5 p.m. on Wednesday, December 13 to be eligible for the contest.

Name of the home owner, name nominated or location of the home where address or description of said location) should be provided to assist the judges in locating the home and in case that the proper entry is unclaimed in the voting.

Judging will be at in Monday's Times and enter your favorite home or place in the Times office and encourage your nominations. Winners will be announced in the December 18 edition. Winners will be notified by mail or phone.

Annual Co. Crop Improvement Meeting Monday

Annual meeting of the Pennington County Crop Improvement Association has been scheduled for Monday, December 11, at 11 a.m. at the Brandt Room (at the Thief River Falls).

Following the business meeting, Ken Ronnevik, Minnesota Extension agent will give the 1989 crop of Minnesota, will discuss new pesticides, precision and control research for the coming crop season.

The meeting is open to the public and the cost of the meeting is a certified seed producer is encouraged to attend.

Minimum Wage To Increase Jan. 1 To $3.80 An Hour

Minnesota's minimum wage rate will increase Jan. 1, 1990, according to Ken Peterson, commissioner of labor and industry. Employers covered by the Minnesota Fair Labor Standards Act will be required to pay at least $3.80 per hour or seven and-half years of age.

Employers covered by the Federal Fair Labor Standards Act must pay at least $3.35 per hour or seven and-half years of age.

Employers covered by the Federal Fair Labor Standards Act must pay at least $3.35 per hour or seven and-half years of age.

The minimum wage increases are the final phase of a three-step increase approved by the Legislature in 1987. Minimum wage increases for tipped workers must first generate if they gross more than $5,000 annually.

Employers are covered by the Minnesota Fair Labor Standards Act if they:

(1) Produce or handle goods for interstate commerce;

(2) Are a hospital or service businesses with annual sales of more than $362,500;

(3) Are a business with annual sales gross annual sales of more than $362,500;

(4) Are a business that is a laundry, laundry or dry cleaning establishment, telephone business, hotel, motel, restaurant, school or hospital, state or local government.

Employers not covered by the Federal Fair Labor Standards Act are covered by the Minnesota Fair Labor Standards Act.

Minimum wage, the U.S. congress passed a law establishing the minimum wage at $3.35 per hour, effective Jan. 1, 1990 or $4.25 per hour with $3.00 per hour until April 1, 1991, when it will increase to $3.35 per hour.

Minnesota, however, has established a minimum wage of $3.80 per hour, effective Jan. 1, 1990 or $4.00 per hour for businesses not covered by the Federal Fair Labor Standards Act and $3.80 per hour for businesses covered by the Fair Labor Standards Act, effective Jan. 1, 1990 or $4.00 per hour for businesses not covered by the Federal Fair Labor Standards Act and $3.80 per hour for businesses covered by the Fair Labor Standards Act, effective Jan. 1, 1991 or $4.25 per hour for businesses not covered by the Federal Fair Labor Standards Act and $3.80 per hour for businesses covered by the Fair Labor Standards Act, effective Jan. 1, 1991 or $4.25 per hour for businesses not covered by the Federal Fair Labor Standards Act and $3.80 per hour for businesses covered by the Fair Labor Standards Act, effective Jan. 1, 1992.

Minimum wage rates will generally increase in the same amount as the Federal minimum wage rate.

Minimum wage rates will increase Jan. 1, 1990, according to Ken Peterson, commissioner of labor and industry. Employers covered by the Minnesota Fair Labor Standards Act will be required to pay at least $3.80 per hour or seven and-half years of age.

Employers covered by the Federal Fair Labor Standards Act must pay at least $3.35 per hour or seven and-half years of age.

Employers covered by the Federal Fair Labor Standards Act must pay at least $3.35 per hour or seven and-half years of age.

The minimum wage increases are the final phase of a three-step increase approved by the Legislature in 1987. Minimum wage increases for tipped workers must first generate if they gross more than $5,000 annually.

Employers are covered by the Minnesota Fair Labor Standards Act if they:

(1) Produce or handle goods for interstate commerce;

(2) Are a hospital or service businesses with annual sales of more than $362,500;

(3) Are a business with annual gross annual sales of more than $362,500;

(4) Are a business that is a laundry, laundry or dry cleaning establishment, telephone business, hotel, motel, restaurant, school or hospital, state or local government.

Employers not covered by the Federal Fair Labor Standards Act are covered by the Minnesota Fair Labor Standards Act.

Minimum wage, the U.S. congress passed a law establishing the minimum wage at $3.35 per hour, effective Jan. 1, 1990 or $4.25 per hour with $3.00 per hour until April 1, 1991, when it will increase to $3.35 per hour.

Minnesota, however, has established a minimum wage of $3.80 per hour, effective Jan. 1, 1990 or $4.00 per hour for businesses not covered by the Federal Fair Labor Standards Act and $3.80 per hour for businesses covered by the Fair Labor Standards Act, effective Jan. 1, 1990 or $4.00 per hour for businesses not covered by the Federal Fair Labor Standards Act and $3.80 per hour for businesses covered by the Fair Labor Standards Act, effective Jan. 1, 1991 or $4.25 per hour for businesses not covered by the Federal Fair Labor Standards Act and $3.80 per hour for businesses covered by the Fair Labor Standards Act, effective Jan. 1, 1991 or $4.25 per hour for businesses not covered by the Federal Fair Labor Standards Act and $3.80 per hour for businesses covered by the Fair Labor Standards Act, effective Jan. 1, 1992.

Minimum wage rates will generally increase in the same amount as the Federal minimum wage rate.

Using the AbiliTech software developed by AbiliTech, the Thief River Falls speech-impaired Lake Klecklo of Ohio can do computerized drafting. Klecklo, 36, uses an electronic pointer on a headband to activate the controls on the Pravisa Rentals Light Twister which creates a computerized video that he uses to communicate. It also permits him to do the drawings.

FMS Students Graduate From Counteract Class

Monday night marked the graduation of the fifth group of students and parents to complete the final program of a five week course called Counteract.

Thief River Falls Superintendent Bob Bonner joined the graduates in open communication between parents, students, teachers and school staffs and activities afforded by the program. Counteract instructors explained the Thief River Falls Chief of Police Ken Proschkiewitz first approached him with the idea of trucking the program in Thief River Falls. Bonner said the success of the program would complement drug and alcohol pro-vention programs already in place. Counteract was accepted into the school setting.

Counteract is a drug and alcohol use prevention program developed by the Golden Valley police department and Hazelden Foundation. It is a simulated approach to the DARE program. Counteract is a Drug and Alcohol Resistance Education. While DARE has been very successful in large communities, it is too expensive for smaller communities.

Superintendent Bonner said students are not immune to drug use in rural and no exception. The Times regrets the error and any embarrassment this may have caused.

Corrections: An unsuccessful error cropped up in the tuba videotaped scene in last Wednesday's edition of The Times. A session identified that Richard Hoff had been charged with aggravated drinking while intoxicated. Hoff was not involved in the incident. Hoff was actually charged with aggravated driving while intoxicated and not drinking.

Tourism And Travel Is Big Bucks Industry

by Marvin Lundin
Times Editor

Tourism might be great for the Twin Cities or Minneapolis-St. Paul but what does it have to offer northwestern Minnesota? Quite a lot, according to Marvin Marksson.

So what is the Minnesota Office of Tourism doing establishing a satellite office in Thief River Falls—the first such operation in the state—and what are the dollar amounts and where do Swedi Markusson, regional manager of the Northwestern Office of the Office of tourism, during the open house Tuesday afternoon, Nov. 28, in Thief River Falls, Marksson said. He is located in the former Pawn Credit Center building now occupied by the Thief River Falls chamber of commerce and tourism office.

Director of the satellite office is David Bergman, who will be working with Markusson in serving the northwestern part of the 29-county area of northwestern Minnesota. The office is open for the open house on Tuesday afternoon.

What does tourism mean to northwestern Minnesota?

"It means a lot of good and American (and not infrequently Canadian) dollars.

"Tourism in Minnesota in 1987, the last year for which we have complete figures, was a $7.2 billion industry," Marksson said. "It employed 100,000 people and—depending on whether or not you combine the dinner industry with agriculture—it either the second or third largest industry in the state.

"The $7.2 billion figure is impressive even in a state as large as Minnesota. Could it be that some of it stickin[illegible] our way?

"It could, indeed, but trickle is scarcely the proper word.

"In Pennington county, Marksson said, among the larger down 1 of the state, tourism in 1987 was a $16.2 million industry generating a payroll of $1.9 million and employing 1,000 people.

"Marksson said the figures are based on a Travel Industry Association report entitled "Impact of Travel on Minnesota Counties, 1987."

What about some of the other counties in the area?

Red Lake County—$6.906,000 and 18 jobs with a payroll of $229,000.

Marshall County—$13,765,000 and 42 jobs with a payroll of $566,000.

Kittson County—$3,000,000 and 27 jobs with a payroll of $1,000,000.

"It is difficult to separate business travel from recreational or entertainments travel," Marksson admitted, "but the Travel Industry Association study guessed now based on regional the impact of the travel industry in an area of the state."

For the state, expenditures by the tourist industry in 1987 were $7.2 billion and expenditures by the state tourism office has an annual budget of $6.2 million. That's more-when-you-spend the middle of the pack among the 50 states. The state office receives more travel information requests than Minnesota among the 50 states and Minnesota with fewer requests than a million requests in 1987.

"We are a little bit in the middle of the satellite office business," Marksson said, "in that it will give the

Regional Tourism Director Steve Marksson makes a point...

...and ponders his response to the next interview question.

(Continued on Page 4)

Yes, Even In Northwest Minnesota ....

AbiliTech Company Allows Handicapped To Use CAD

After many years of frustration in attempting to find a job in the communities in which Lake Klecklo of Wooster, Ohio, is using computer software developed in Thief River Falls to give one his ideas on paper.

Klecklo, 36, is a speech-impaired person who has difficulty communicating because of the area of legs. He speaks but unknown to strangers. He is now employed by the Provider Rehabilitation company in Wooster as a laboratory coordinator, assisting in the development of computer software.

"All my life I have been able to think and have ideas, but never have been able to put them on paper," said the Provider Rehab Light Twister.

Klecklo's voice is synthetic voice. "I know what I wanted and could see the designs in my mind, but I had no way to show anyone else what I wanted to do," he said through his synthetic voice.

AbiliTech is the trademarked name of software produced by AbiliTech, Inc., of Thief River Falls, Minnesota, which allows the operator to use a computer with a mouse, keyboard, emulating device, controlled movement of a limb or a wide variety of switching devices. This permits the user to solve computer problem solvers.

(Continued on Page 4)

Lake Klecklo, a 36-year-old who has had cerebral palsy since birth, is quadriplegic and unable to speak. He uses the electronic pointer on his headband to activate a computerized voice to communicate, and to use AbiliTech software to do computerized drafting. Lake, who lives in Ohio, visited the AbiliTech, Inc., office in Thief River Falls recently.

COMMUNITY FOCUS

Minnie Potucek To Have 80th Birthday

An open house celebration will be held December 9 from 2 to 5 p.m. in honor Minnie Potucek on her 80th birthday. The event will be held at the Immanuel Lutheran church in Rockford. Friends are invited to come and offer their best wishes, please.

Eleanor Joyce To Have 70th Birthday Party

A surprise house celebration will be held December 9 from 1 to 4 p.m. honoring Eleanor Joyce on her 70th birthday. The event will be held at the Walter home in Thief River Falls. All friends and relatives are invited to attend.

Jeff Duvuls Have New Daughter, Dana Marie

Jeff and Melody Duvuls of Thief River Falls are happy to announce the birth of their daughter, Dana Marie, on Friday, November 30. Grandparents are Douglas and Lorene Erickson of Grand Forks and Arlene Duvuls of St. Paul. Great-grandparents are Harry and Ione Erickson of Northwood, and Elling and Kathryn Sunsdal of Gardner, ND.

VFW Auxiliary Held November-Meeting

The November meeting of the VFW auxiliary was held at the VFW club rooms on November 12. Twenty members were present to order by President Ann Bergum.

Six new members were accepted into the auxiliary, including Mildred Sandberg, Emma Olson, Lucille Ness, Ann Mae Hanson, Ann Johnson and Alice Ellison Mosbrooks. Committee reports were given. Millie Rue reported on Membership and Americanism. She reported that an American Flag was presented to the Boy Scouts (Network Cub pack) for the dedication of their new facilities and collecting books entitled "Twenty Land of Liberty" were delivered to the lower grades in the Lincoln Elementary school. A poppy wreath display was made by Louise Brimsey for competition at the Minot District supper rally in Fargo Falls. Marilyn Hanson reported on the Veterans of Christmas work for the out patients of the VPW National Home. Janice Holland reported the gifts gave Lincoln Bike upon to the police department for use in their Crime Prevention Program. Jo Ann Vetter, Veterans of Foreign Wars Auxiliary President, reported on Cerebral Palsy Donnel reported on Leukemia and Cancer aid and Research.

The auxiliary was dismissed for past Ninth district president Agnes Johnson to present a check for $500 for a scholarship was given to Northwood community college and it was noted that the VFW auxiliary had given $2,000 for charitable donations throughout the year.

The Holiday Christmas party will be held at the VFW club on December 19. The next meeting of the auxiliary will be December 11 with a potluck lunch at noon. Hostess will be Marilyn Kelber at 9 p.m. There will be an attendance and door prize. Members are asked to bring their gift labels food items for the Food Shelf.

Newfolden Seniors Held November Meeting

The Newfolden Senior Citizens met November 8 for their monthly business meeting. The club's birthday party was held November 8 with Hazen Moen, Floyd Burke, Mildred Ness, Ingeborg Ness, Ruth Ness, Tadetta Ingebretson, Esther Hoiness birthdays but established for a single dinner and she and Floyd Burke entertained. Rev. John Rheinschmidt, Lutheran church, presented devotions and sang. Lunch was served.

Thanksgiving dinner was held by the group November 11 with a skit and bingo game in the afternoon. The attendance announcer was present on November 13. Brenda Haugen was present on November 20 for a hearing aid clinic. Lucille Tuchsen took pictures during the afternoon.

Scandinavian Family Festival To Be Held December 10 In TRF

Redeemer Lutheran church will hold its annual Scandinavian Family Festival on Sunday, December 10. The program will be followed by a Scandinavian-style lunch in the church fellowship hall.

The festival has been scheduled for the second Sunday in Advent for years. Twelve boys and girls participating in the program are Stephanie Bertagnoli, Kelly Peterson, Kristin Dillon, Rachael Hanson and Aaron Martinson, Jeremy Nelson, Jessica Hanson, grade girl and serve as greeters and will help to serve the lunch. The public is invited to attend.

Big Brother And Sister Program Sponsors Contest

Christmas time announcements have been announced by the Big Brother/Big Sister program operated through the community education department of Lincoln Elementary.

Two divisions of competition are open for children ten years of age and younger and those from seven through 11 years of age. Cash prizes of $10 and $5 will be awarded with the winners of the contest.

The ornaments made by the youngsters must be no larger than 6x6 inches and must have a hanger apparatus attached. Ornaments must be signed and of sufficient size to be donated to the Big Brother/Big Sister program and will be auctioned at a fund-raiser at the annual holiday function December 23 at the Bear Western.

Ornaments are to be entered at the front desk of the Bear Western on between December 10 and 18. They will be judged by a panel of judges and be on display at the Bear Western and winners will be announced December 23.

Persons with questions may contact the Lincoln Elementary school office or the Big Brother/Big Sister program, by calling 681-2300, extension 341.

Kevin Anderson Participates In Christmas Event

Kevin Anderson, son of Mr. and Mrs. Steven E. Anderson of Thief River Falls is among more than 500 Northwest Technical College students who participated in the 10th annual St. Of Christmas Festival, "On Pair 3 On The Mountain," to be unveiled and to be performed nationally during the Christmas season.

Anderson is a member of the St. Of Christmas choir, representing the school's St. Olaf choir and four other vocal ensembles.

The festival presented last weekend was taped for airing at a one hour television special to be broadcast on public broadcast system (PBS) sometime in December. Anderson will be on radio airing the Christmas sounds.

Newfolden And Viking Christmas Programs Slated

Elementary school Christmas programs will be presented on the Newfolden elementary school grounds since Thursday, December 7 and at the Viking school gymnasium Tuesday, December 12, at 7 p.m. Both programs will be under the direction of Jan Hagen.

Program will be the same at both schools and includes the following:

Elementary school hands will play "Jingle Bells" and "Silent Night" on the Jenkinsons," "Go Wee Dilly Dilly" and "Eagle Tofu" to open the program, "Christmas Eve" by the Kindergarten, "Jingle Bells" by the Two" (with flashlight choreography), "Jolly Old St. Nick," "Five Cents and Little Berries" and "Do You Hear What I Hear."

Select choir will sing "What You Gotta Call Your Pretty Little Baby," "Away in a Manger" and "Christmas in a Small Town."

Grades 1 and 2 will present "The Christmas Cookie Tree." Cast is: Newfolden will include: Troy Halfaker as Santa, Taye Ebner as Mrs. Santa and Stephanie Merritt as Santa's Elf. Viking will include: Ryan Reiten will portray Santa, Jessica Halvorson will be Mrs. Santa and Jessica Anderson as the Elfin Tree. First graders will be fifteen and second and third graders will be seven.

Fifth grade will serve as greeters and will help to serve the lunch. The public is invited to attend.

Big Brother And Big Sister Program Sponsors Contest

Christmas time announcements have been announced by the Big Brother/Big Sister program operated through the community education department of Lincoln Elementary.

Two divisions of competition are open for children ten years of age and younger and those from seven through 11 years of age. Cash prizes of $10 and $5 will be awarded with the winners of the contest.

The ornaments made by the youngsters must be no larger than 6x6 inches and must have a hanger apparatus attached. Ornaments must be signed and of sufficient size to be donated to the Big Brother/Big Sister program and will be auctioned at a fund-raiser at the annual holiday function December 23 at the Bear Western.

Ornaments are to be entered at the front desk of the Bear Western on between December 10 and 18. They will be judged by a panel of judges and be on display at the Bear Western and winners will be announced December 23.

Persons with questions may contact the Lincoln Elementary school office or the Big Brother/Big Sister program, by calling 681-2300, extension 341.

Kerry Helle In Delta Sigma Pi

Kerry Helle, daughter of Mr. and Mrs. Gerald Helle of Thief River Falls, a student majoring in finance at Lincoln High school, has been inducted into Delta Sigma Pi, fraternity at St. Cloud State university.

The national fraternity promotes business and economic studies and is composed of freshmen at St. Cloud State, majoring in accounting.

National Dean's List Names Area Students

A total of 73 students from this area are among the 14,000 students included in the 13th annual Dean's List at Northern State University, Aberdeen, S.D. Dr. Bhalchandra Commissiona, Inc., Lake Poman, Jr.

Students are selected for this honor by their college deans or registrars based on their academic standing in their class, or, in their school's dean's list or have earned a comparable honor.

Local students are Kristin Johnson, Thief River Falls; Dalagan, Shelly Westerlund, Thief River Falls and Karen Wade, all of Thief River Falls; Mary Wiking school gymnasium Tuesday, December 12, at 7 p.m. Both programs will be under the direction of Jan Hagen.

Program will be the same at both schools and includes the following:

Elementary school hands will play "Jingle Bells" and "Silent Night" on the Jenkinsons," "Go Wee Dilly Dilly" and "Eagle Tofu" to open the program, "Christmas Eve" by the Kindergarten, "Jingle Bells" by the Two" (with flashlight choreography), "Jolly Old St. Nick," "Five Cents and Little Berries" and "Do You Hear What I Hear."

Select choir will sing "What You Gotta Call Your Pretty Little Baby," "Away in a Manger" and "Christmas in a Small Town."

Grades 1 and 2 will present "The Christmas Cookie Tree." Cast is: Newfolden will include: Troy Halfaker as Santa, Taye Ebner as Mrs. Santa and Stephanie Merritt as Santa's Elf. Viking will include: Ryan Reiten will portray Santa, Jessica Halvorson will be Mrs. Santa and Jessica Anderson as the Elfin Tree. First graders will be fifteen and second and third grades will be seven.

Fifth grade will serve as greeters and will help to serve the lunch. The public is invited to attend.

LHS Music Dept. To Perform Band Concert Dec. 14

Lincoln high school music department will present the first high school band concert at 7:30 p.m. on Thursday, Dec. 14, at the Lincoln High School Auditorium.

Featured in the concert will be the 80-member Concert Band and the 50-member Jazz Ensemble directed by Jerry Lee, director of band.

The Concert Band program will consist of four songs including music from the popular movie "Batman".

The Jazz Ensemble will perform a program will include five selections highlighted by a medley from the Broadway hit "Phantom of the Opera". The finale of the concert will be "Christmas Wonderland," "Winter Wonderland."

There will be a reception following the concert in honor of the new band director Bruce Bell.

Admission is by concert or $2 for adults and $1 for students.

BIRTHS

Northwest Medical center in Thief River Falls reports two births since the last publication of Times.

On December 4 a girl was born to Richard and Cynthia Kennedy, 1215 Riverside Dr., Thief River Falls. The girl was named Jamie Leigh.

On December 5 a boy was born to Richard and Cynthia Kennedy, 1215 Riverside Dr., Thief River Falls.

PUT SOME Sparkle UNDER THE TREE
The glitter of gold. That certain shimmer of silver. . . Say "Merry Christmas" with fine jewelry
Bridal Registry
Bridal Shower Keepsake Week Dec. 4 thru Dec. 9
Sat., Dec. 16 10AM-5:30PM
Sun., Dec. 17 12:00-5:00PM
Exclusively at Fountain of Jewels
Especially for Him
Gold chains in masculine styles. Bracelets, lie-clasps & socks, rings, money clips, and more.
Especially for Her
Rings, earrings, necklaces, bracelets, pins, lockets, antique and beautiful accessories.
Jewelry Gifts
Fashionable watches for him or her. Perpetual it with free engraving.
Mother's Rings with birthstones of her whole family.
SHOP OUR CHRISTMAS FLYER SOMETHING FOR EVERYONE WITH PRICES FOR EVERY BUDGET.
Fountain of Jewels
Jewelers
Thief River Falls
681-3700
HAPPY BIRTHDAY BOBBY
DID IT TAKE 20 YEARS TO CATCH THE BIG ONE!
"HAPPY 70TH"
LOVE, THE KIDS
Cuddl Duds
Mr. Duane's
Thief River Falls, 681-1946
SOLAR-KNIT™ Warmth Without Weight
• Our exclusive Solar-knit™ fabric is specially bonded to insulate against the cold in an innovative way.
• Inside, soft pima cotton absorbs moisture and retains the body's own natural heat.
• Outside, finely woven, non-static, dirty-resistant polyester shields against the elements.
• Machine wash warm, tumble dry cool.
25% OFF DRESSES SWEATER COATS & JACKETS
HANSON SUPPERS $12 & $24
HOLIDAY PARTY SEPARATES 25% Off
Jackets - Blouses - Pants - Skirts - Satin - Velvet - PolyFaille - Black Royal - Red - White - Winter White
PARTY CLUTCH BAGS 25% OFF
ISOTONER GLOVES & SLIPPERS
JESSICA Ali Silk Separates 25% Off
FREE GIFT WRAPPING
For Gift Giving: HANSON COZZIES Mittens - Gloves
Red - Fuchsia - Grey - Pink - Mauve - Navy - Red - Black
$16.00
SALE DEC. 4TH-10TH
WOOL COORDINATES Fuchsia - Black - Wineberry - Jade - Turquoise - Winter White
30% OFF
OPEN SUNDAY 1-4:30
Mr. Duane's
Thief River Falls
681-1946

TIMELY WEDDING POLICY

The Times' policy is wedding write-ups is as follows:
Let the engagement be made two months from date of receipt at The Times office a detailed write-up will be published free of charge provided, along with a picture if submitted.
All the wedding took place from one to three months before receipt at The Times office a write-up will be published with the names of participants and a description of dress, flowers, etc.
After a wedding that took place from three to six months before submitted to The Times, we will run a brief social announcement or a picture with a short caption stating names of the bride and groom, the parents of the bride, date and place of the wedding, and where the couple is residing.
There will be no publication of weddings after six months have elapsed.
Every effort will be made to publish the wedding write-up within two issues of receipt.
Forms are available free of charge at The Times office to help in supplying information about the wedding for publication. Please fill out the form and bring it to the office after the wedding. To request forms by mail, send a self-addressed stamped envelope to The Times, P.O. Box 160, Thief River Falls, MN 56701.
Photographs may be picked up at The Times office after the wedding write-up has been published. Photographs will only be returned by mail if accompanied by a self-addressed, stamped envelope.

NCC Masterworks Choral Begins To Rehearse January 8

The Northland Masterworks Chorus will be organized this week for a spring project with the Northland Community Chorus, the University of Minnesota, Crookston and the Minneapolis Chamber Symphony. Rehearsals will begin January 8 and continue through March 5. Sessions are 7:30 p.m. Tuesdays and Monday evenings until the performance date of late February. The chorus will rehearse January 15 and February 19 instead of Tuesday.

The Minneapolis Chamber symphony will travel to Thief River Falls, Crookston and East of Grand Forks for performances March 9 and 10. Guest Director Larry Jenkins conducts "Messiah" by Handel.

Night is the week to be performing the vocal singers. The Symphony will also perform other works for the program.

The Northland Masterworks Chorus under the direction of Nancy Lee Chamberlain, has performed in 1987 with a special appearance at the Minnesota Music Educators convention at Sir St. Paul Ordway theatre. Singers from the Northland area have been invited to participate in this exciting new project with the Minneapolis Chamber symphony. For more information, call Lee Torgerson, 681-2181, ext. 43.

Sherry LaCourseiere

SPEAKING OF. . .

. . . A Shopping We Will Go

Isn't December a wonderful time of year? Everyone is busy getting to do their Christmas shopping! Wide a shopping we go! It is just the holiday season for a period of perfect gifts. The problem is, at the time when you need something other than a Christmas gift at holiday time. Shopping for one's necessity can become a nightmare.

Normally, shopping is quite simple. Say you need to buy a widget. You go to the store, buy the widget, take it home and use it. Simple. Not so it immediately. You drive downtown, park around your office and then, your widget with a minimum of fuss right where it should be in the widget department, pay for it and have the store, widget in hand.

This is not possible in December. First of all, before Christmas you can't find a place to park your car downtown. Secondly, you find yourself walking much farther than usual from some parking lot on the edge of town, with temperatures always in the double digit minuses and 50 mph per-hour winds blowing little icicles like projectiles of snow directly into your face, you finally join the hordes of people pushing through the doors of the store. Once inside, you discover that certain items and items of a brand buy popular shortcuts at such hands tires to accommodate the other.

After the shopping, you finally pay your way into the store. Ah ha, you can see immediately that the Christmas elves have struck here. Your widget department is now the Christmas tree department. There will be no other sign of the store to make room for Christmas items. You can't see the widget department anywhere. Look around for a clerk to ask the whereabouts of widgets and you can see in a minute that, although clerks are everywhere in their red and green holiday smocks, they are all busy waiting on the families of red and green clothes. They are, moreover, surrounded by packages, gift pamphlets, bagging items, making change, and wrapping gifts. Not a free hand among them.

As you start down the aisle, you see that you are not the only person in the store without a shopping cart. The aisles are filled with these signals towards, and being pushed with your abandon by little old ladies and small children, who seem there violently into one another's carts. Your cart is immediately rammed by one of the little old ladies in cart and you apologize to the little old lady and she will keep about from protested.

Since the little old ladies and small children have all of the shopping carts, the only way to get one is to jump right in and grab one from someone who is finishing up with it. Don't worry about the feelings. Make sure you are running off with a cart to which a little old lady, tell her point. Little old ladies are very fussy about their purses, and they are very upset when someone walks off with their purse.

Now, have you, are, somewhat armed, at least in the front, ready to do battle with the crowds. Your cart is immediately rammed by a little old lady and about tells of clothes, your cart is now on both sides, so the widget section. Aim your cart and proceed as fast as possible, around and over small children and little old ladies. Keep on right, keep on left, and your trembling fingers inches away from the last widget on the shelf. Suddenly, you are knocked to the floor.

Out of the corner of your eye, you see the back of a little old lady, moving rapidly, the last widget locked securely into the center of her shopping cart, and you hear a faint wailing back to you from her direction, "Merry Christmas to all and . . .

Sherry

Eagles stub of Thief River Falls made a donation to the Thief River Falls Continued Drugs and Alcohol program, which is being taught in fifth and sixth grade classes in Thief River Falls by Police Officer Jeff Sebastian. Greg Dahl, president of the Eagles aerie of the Eagles, presented the donation to Police Chief Earl Finschlesser. The trial class of sixth grade students at Pennington Middle school graduated from the program last year. The program is being taught to fifth and sixth grade students in Thief River Falls this year. The program will be taught only to fifth grade students. The program teaches students how to respond to the pressures of drug and alcohol use. The program was developed by the Golden Valley Police department and the Resistion Foundation.

Rev. Daryl Rothchild

Rev. Rothchild To Be Installed Here December 10

Installation services for Rev. Daryl Rothchild as pastor-elect of St. John Lutheran church in Thief River Falls is set for Sunday, December 10, at 3 p.m. The public is invited to attend.

Rev. Rothchild, a graduate of the Christian Seminary of the Missouri Minnesota District Mission of the Lutheran Church Missouri Synod will officiate at the installation. Area pastors of district congregations are requested to be present and participate in the service and reception to follow.

Rev. Rothchild has with Peggy and family left for Thief River Falls and expected to arrive in Thief River Falls this week and take up residency in the church parsonage at 118 Birch Ridge Court. Since his ordination in July of 1987 he has been pastor of Immanuel church in Delmont, SD, and St. Paul Lutheran of rural Delmont.

A native of Big Rapids, MD, area, Rev. Rothchild graduated from the Concordia Senior College in Fort Wayne, Indiana of science degree in business administration. He entered Concordia Theological seminary in Ft. Wayne, IN, and graduated May 25, 1984, with a master of divinity degree. He and Peggy were married in 1980 and they have a son Matthew, age 8, and daughter Rebecca and Zadik, age 3 and 1.

During the area there has been a second vacancy at St. John church the congregation has been served by Rev. Roger Rachel of Red Lake Falls.

Plummer School Concert Slated For December 21

School Christmas concert at Plummer school will be held on Thursday, December 21, at 7:30 p.m. in the school gymnasium. Performances will be given by students in the grades through sixth grade and junior and senior high school classes.

Parents of members of the junior and senior high choirs are asked to bring a dessert potluck or item for each family for refreshments to be served after the concert.

IMPRESSIONS IMPRESSIONS
BY BETH JOHNSON

(Editor's Note: In Monday's edition of the Times, Beth Johnson of Johnson's "Impressions" column was inadvertantly omitted. We apologize for the error and are reprinting the column here in its entirety.)

Have you noticed how our town of Thief River Falls is lighting up for the Christmas? Just a look at our downtown will be enough to see the lights begin to put one in the mood for Christmas.

Have you wondered how people are trying to make their yards great again beautiful for Christmas? I know I remember it put up the outside lights on our home. Our neighbors, Jerry and Jo, were among those who enjoyed the luxury of warmer weather in which to put up the lights.

Have you started to decorate your home for Christmas? Many people who have only one decorated are now polarized. Seek we'll have to go buy and put up a second tree and all of the other Christmas decorations. Well, I'm one of those people who always wanted to get out in the mood for Christmas.

I'm impressed with all that our town of Thief River Falls has to offer for the holiday season. Just a look at the activities of community events helps us to realize how our town is embracing the Christmas season.

Last year was the first year our family had an opportunity to attend some of the school and civic associations of with the holiday. I was quite impressed with the caliber of programs our area schools and civic groups put on. I felt that the program was inadvertantly omitted. We apologize for the error and are reprinting the column here in its entirety.)

Have you noticed how our town of Thief River Falls is lighting up for the Christmas? Just a look at our downtown will be enough to see the lights begin to put one in the mood for Christmas.

Have you wondered how people are trying to make their yards great again beautiful for Christmas? I know I remember it put up the outside lights on our home. Our neighbors, Jerry and Jo, were among those who enjoyed the luxury of warmer weather in which to put up the lights.

Have you started to decorate your home for Christmas? Many people who have only one decorated are now polarized. Seek we'll have to go buy and put up a second tree and all of the other Christmas decorations. Well, I'm one of those people who always wanted to get out in the mood for Christmas.

I'm impressed with all that our town of Thief River Falls has to offer for the holiday season. Just a look at the activities of community events helps us to realize how our town is embracing the Christmas season.

Last year was the first year our family had an opportunity to attend some of the school and civic associations of with the holiday. I was quite

Lora, Shelmo, Nancy & Kent

CONGRATULATIONS ON "27" GLORIOUS YEARS!

Bostwicks OPEN SUNDAY 1:00 to 4:30
FREE $10 GIFT CERTIFICATES Every Hour

Bostwicks
Add-up-the-Savings
PRE-CHRISTMAS
EXTRA SAVINGS
Sale
Buy any combination of select items throughout the store
LOOK FOR SPECIAL SIGNS
Mens, Womens, Childrens
Buy 1 Save 15% LOOK FOR SPECIAL SIGNS
Buy 2 Save 20% MIX OR MATCH
Buy 3 or more Save 25% ANY COMBINATION
DECEMBER 6-10 ONLY
OPEN SUNDAY 1:00-4:30
BOSTWICKS' SPECTACULAR BUYS
MEN'S SWEATERS Orig. $22-$30 $15.99
OUTBACK RED & FORENZA WOMEN'S SWEATERS Orig. $40-$44 $19.99
MISSES WOMEN'S SWEATERS Orig. $18 $5.99
OUR ENTIRE STOCK OF MEN'S, WOMEN'S & CHILDREN'S WINTER COATS AND JACKETS 25% TO 40% OFF

DECEMBER

Sun	Mon	Tue	Wed	Thu	Fri	Sat
				1	2	3
coffee 9:30 9:30-1	4 9-7	5 9-7	6 9-7	7 9-6	8 9-6	9 9-6
10 10-6	11 9-6	12 9-6	13 9-6	14 9-6	15 9-6	16 9-6
17 12-5	18 9-6	19 9-6	20 9-6	21 9-6	22 9-6	23 9-6
24 12-4	25 CLOSED	26	27	28	29	30
31 12-4						

NINETEEN HUNDRED EIGHTY-NINE
Fountain of Jewels
Jewelers
309 North Main
Thief River Falls
681-3700

OBITUARIES

Myles Jackson, 95

Thief River Falls — Myles Jackson, 95, died December 3 at the Northwest Medical center in Thief River Falls.

Funeral services were held December 6 at Trinity Lutheran church with Rev. D. Joth Nelson officiating. Special music was provided by LeRoy Aasland, soloist, and Dorothy Larson, organist. Honorary casketbearers were Klem Oigstad, Woodrow Almquist, Vern Lindquist, Winton Fellman, Roger Swanson, Warren Hauge, Dale Oeise and Leonard Brekke. Active casketbearers were members of the American Legion and the VFW. Interment was in the St. Hilaire community cemetery. The Green Funeral Home was in charge of arrangements.

Myles Herman Jackson was born Dec. 11, 1893 at St. Hilaire, the son of Henry and Selma (Anderson) Jackson. He attended school and grew up in the St. Hilaire area. He served in the US Army in 1918. He was married to Selma Maland on Oct. 7, 1926 in Thief River Falls. They made their home and operated a grocery store in St. Hilaire and in 1953 they moved to Crookston where they also operated a grocery store. In 1959 they retired and moved to Thief River Falls where he had lived since then. His wife died on Mar. 13, 1981. He was a member of Trinity Lutheran church, played and managed baseball for 30 years, served on the St. Hilaire village council, school board and as the fire chief. He was a member of WWI Barracks, Sportsman club, VFW and a life member of the American Legion.

He is survived by one daughter, Mrs. Conrad (Patricia) Swanson of Pine Island; one granddaughter; and one sister, Harriet Hauge of Seal Beach, CA.

He was preceded in death by his wife; one granddaughter, Cheryl Swanson in 1978; his parents; three brothers and one sister.

Edward J. "Ed" Schindler, 71

Red Lake Falls — Edward J. "Ed" Schindler, 71, died December 5 at his farm home, rural Red Lake Falls.

Mass of Christian Buriel will be held December 8 at 2 p.m. at the St. Joseph's Catholic church in Red Lake Falls. The Petterson Funeral Home of Red Lake Falls is in charge of arrangments.

Visitation will be held Thursday from 3 to 9 p.m. with a wake service at 7:30 p.m. and on Friday from 9 a.m. to 1 p.m. at the Petterson Funeral Home.

A complete obituary will be printed in a later edition of the Times.

Marian L. Ruud, 65

International Falls — Marian L. Ruud, 65, a former resident of Grygla, died November 30 at her home in International Falls.

Funeral services were held December 2 at the Zion Lutheran church in International Falls with Rev. Gary Boen officiating. Interment was in the Forest Hill cemetery. The Green-Larsen Funeral Home was in charge of arrangments.

Marian Lavero Stenberg was born Sept. 9, 1924 at Hendrum, the daughter of Andrew and Martha (Ostobee) Stenberg. She grew up at Grygla and on Sept. 14, 1944 she married Lester Ruud at International Falls. She moved to International Falls in 1951 and had been employed by Mando, the Rambler motel and the Handy Andy store. The couple raised 29 foster children. She worked with the majorettes and Band Mothers, Zion Lutheran church and Zion Lutheran church Women, Girl Scouts, election board, Foster Parents association and the Falls Figure Skating club.

She is survived by her husband; one daughter, Jill Ruud of Kansas City, MO; two foster daughters at home, April and Donna Stevens; one sister, Mabel Seabold of Fargo, ND; and three brothers, Edgar Stenberg of International Falls, Joe Stenberg of Moorhead and Morris Stenberg of Thief River Falls.

She was preceded in death by one son, three brothers and two sisters.

Turnell Hanson, 78

Grafton, ND — Turnell Hanson, 78, a former resident of Grygla, died December 3 at the Pembina County Memorial hospital in Cavalier, ND.

Funeral services were held December 6 at the Green Funeral chapel with Rev. Percy Smerek officiating. Special music was provided by Grace Hammer. Casketbearers were Leslie Dahl, Jack Hanson, Alec Moe, Edward Moe, Norman Newton and Joe Robinson. Interment was in the St. Olaf cemetery, rural Grygla.

Turnell Hanson was born May 2, 1911 at Grygla, the son of John M. and Gertie (Haugland) Hanson. He grew up and attended school at Grygla, then served three and one half years with the US Army during World War II in the European theatre of war. He moved to the Grafton, ND, area about 30 years ago, where he worked in construction and as a farm laborer.

He is survived by seven brothers: Gilbert, Arthur and Albert, all of Grafton, ND, Johnny of Fresno, CA, Harold of Warren, Kenneth of Strandquist, and Norman of South Dakota; five sisters: Mrs. Bruce (Mildred) Greene of Shobonier, IL, Mrs. Leonard (Edna) Moe and Mrs. Edward (Delores) Moe, both of Grygla, Mrs. Phillip (Ruth) Kasowski of Kent, WA and Mrs. Jee (Betty) Robinson of St. Thomas, ND; and 28 nieces and nephews.

He was preceded in death by his parents and one brother, Leland.

Martha Filip, Worthy Grand Matron of the State of Minnesota, had as one of her projects for the year "Adopt A Cop,", which was the Thief River Falls chapter of Eastern Star's community project. There are 168 Eastern Star chapters in Minnesota. Joanne Shaw, Worthy Matron of Winslow Chapter 182 Order of Eastern Star, donated $100 to the local Law Enforcement Center. Police Chief Ken Froschheiser decided that the money would be used for the Counteract Youth Program. The chapter earned the money for the donation at its Pancake Breakfast served in October.

Taurism And Travel Is Big Industry

(Continued from Page 1)

area more ready access to the tremendous amount of resources and support services that the state tourism office has at its disposal. By the end of January our regional office at Brainerd should have its computer link-up with the state office in St. Paul. A similar connection to the satellite office is a likely possibility not too far down the road."

So what does northwest Minnesota have going for it from a tourist standpoint? For that matter, what is a tourist, anyway?

"It's time we start looking at tourism in terms of visitors," Markuson said. "In general terms in Minnesota we consider a tourist to be someone who travels 100 miles or more for leisure or pleasure, or who travels a lesser distance but stays overnight, or who comes into Minnesota from another state or country.

"This area certainly has potential only partially tapped for offering travelers natural resource-based experiences involving wildlife and other natural features. This extends to bird watching and other pursuits in addition to the more publicized hunting and fishing," the regional manager said.

"Farm tours are becoming more popular, particularly among families in urban settings who have had no exposure to rural living. I see some bed and breakfast operational opportunities, especially for travelers who aren't necessarily making this area their final tour destination."

Markuson said that people in area communities may be surprised at what they do have to offer visitors, even if it is only their comparatively relaxed and uncluttered community life style that others may find refreshing and relaxing.

He cited snowmobiling and ice fishing as two winter recreational pursuits which have enjoyed the results of promotion and local and area effort. The lodging industry in northern Minnesota has a 13 per cent growth in the last year, he said, and that is at least partially due to winter recreation and availability of facilities.

"We seem to be putting the winter back into winter," Markuson said. "We are getting away from spending six months indoors and are getting out to enjoy the natural beauty and activity available in winter. Minnesota has the most miles of groomed snowmobile trails of any state, and you have a part of that system right in your area. Today's snowmobiles are so comfortable and dependable that riding them on a trail system can be done by nearly anyone."

He also cited the effort to attract winter fishermen in the Baudette area where resorts once open only in the summer now do more business in the winter than in the summer.

"When people can be taken from a heated cabin in a heated vehicle to a heated fish house and back again, the rigors of winter don't seem so bad," he smiled. "Resorters have discovered there are a lot of people who are willing to pay for that kind of service."

Since the satellite office exists primarily to help area communities with their tourism efforts and to coordinate area efforts rather than to serve as an information center for the public, it will have a low public profile. There are no plans to have signs directing the public to the office, for instance, but Bergman will make his services to area communities available in accordance with their needs and schedules.

Among those services is assistance with a community or area three-point tourism program. This involves (1) a tourism assessment; (2) formulation of a realistic and attainable three to five-year strategic marketing plan; and (3) implementation and evaluation of the on-going plan tailored to each community's needs.

Assessment meetings have already been conducted by Bergman at Thief River Falls and Crookston. The assessment process involves identifying the "product" available, looking at the current and potential customer base, reviewing resources available, trying to identify opportunities and obstacles and then setting the goals and objectives.

"We want to encourage area efforts as well as community efforts," Markuson said. "Your Red Lake Riverland association is a good example. It involves several communities with common interests but somewhat different attractions. Other similar groups are the Land of Legends association which involves Bemidji, Park Rapids, Walker and Detroit Lakes and the Mississippi River Circle Tour association which involves St. Cloud, Brainerd and Grand Rapids along with Bemidji, Park Rapids and Detroit Lakes."

Markuson said that Minnesota is involved in multi-state projects in a similar effort. The reason that state tourism director Hank Todd was unable to attend the local open house as planned was because he was detained in Washington where he was attending a board meeting of the U.S. Travel Data Center.

In his two-year association with the office of tourism, Markuson said, he has been impressed by the "hard-working group of dedicated and enthusiastic group of employees who always seem willing to go the extra mile to provide assistance to the people they work with."

He said he is excited to have the satellite office open here and that he and Bergman look forward to helping develop a regional program which will impact positively on communities in the area.

FMS Students Graduate From Caunteract Class

(Continued from Page 1)

and alcohol use among students is the parent(s). If the student perceives the parent will be upset, the less likely it is that they will use drugs or alcohol.

Chief Froschheiser and Officer Sebenaler believe that for that reason the most important session in the five-week program is the fifth and final session in which parents participate with students.

Law enforcement officers, as Dr. Duncan pointed out, are often thought of as the heavy hand of law enforcement. But, he said, they also play a vital role in prevention as well.

Officer Sebenaler reviewed slides and instruction with parents of students who graduated Monday night. Part of the program was designed to show students what other duties law enforcement officers perform. A significant portion of the program, however, was dedicated to providing students with the tools to resist or oppose drug or alcohol use.

When students are confronted with a situation in which drug or alcohol use is suggested the students are taught to check the situation out, talk about the consequences, suggest a positive activity and follow through. Students participated in role playing by acting out situations in short skits. Last Monday night, the students performed skits for their parents also.

Governor Asks Stories Of Drug Affect On Lives

Gov. Rudy Perpich has asked Minnesotans to write him with their stories of how drugs have affected their lives. He will select people with the most compelling stories to appear on a video that will comprise the first half of his State of the State address to be delivered to the Legislature February 15.

After the Minnesotans have described the extent of the drug problem in the state, Gov. Perpich said he will, in the second half of the speech, present proposals to deal with the problem.

"We want to receive letters from Minnesotans who have struggled with drugs in their own lives or who have seen through family or through work the suffering that comes from drug use," the governor said.

Letters should be addressed to: Rudy, State Capitol, St. Paul, MN 55155 and should be received at the governor's office by January 15.

Gov. Perpich said this will be the first time that a governor has shared the stage with the people of Minnesota in a State of the State address.

"It is important that Minnesotans whose lives have been touched by drugs help deliver this speech because they, better than anyone, will convince legislators and the people of Minnesota of the severity of the drug problem," Gov. Perpich said.

He urged assistance for people who have a story to tell, but require help in putting it down on paper. Health care professionals, teachers, friends and family members are urged to help victims of drug use to write their messages to the governor.

THE TIMES — Thief River Falls

Published semi-weekly Mondays and Wednesdays at 324 North Main Avenue, Thief River Falls, Minnesota 56701

The Times is the official newspaper for Pennington County, Cities of Thief River Falls, Goodridge and St. Hilaire, School District of Thief River Falls 564, Newfolden 441, and Goodridge 561

The Times shall not be liable for slight changes or typographical errors that do not lessen the value of an advertisement. The Times liability for other errors or omissions in connection with an advertisement is strictly limited to publication of the advertisement in any subsequent issue or the refund of any monies paid for the advertisement.

JOHN P. MATTSON, Publisher
MARVIN LUNDIN, Editor
MIKE LUNDGREN, Sports Editor
DAVID HILL, Associate Editor
DONNA MYHRER, News Reporter
KEN KOHLER, Advertising Manager
MARY ANN LOFBERG, Production Supervisor

Telephone (218) 681-4450
News Department
Display Advertising
Classified Advertising
Commercial Printing

SUBSCRIPTION RATES
Pennington, Red Lake, Marshall, Polk and Clearwater Counties — $20.00 Per Year
All Other Addresses With 567 Zip Code — $25.00 Per Year
Elsewhere in the U.S.A. — $30.00 Per Year
All Men and Women in the U.S. Armed Forces — $25.00 Per Year
Student Rate 9 Months — $20.00

MAILING ADDRESS
Postmaster: Address Changes To Thief River Falls Times Box 100 Thief River Falls, MN 56701

Second Class Postage Paid At Thief River Falls, Minnesota 56701

USPS 627-360
ISSN: 8750-3833

Fergus Falls Monument Company
"We serve those who love and remember"
Creators of Distinctive Memorials
For all your memorial needs contact
LEO & VERNICE NELSON
R.R. 2 Thief River Falls, MN 681-1978

SUBSCRIPTION ORDER FORM
THE TIMES

Name ____________
Address ____________
City ________ State ________ Zip ________
Payment must accompany order. New ____ Renewal ____
Send to: The Times, Box 100, Thief River Falls, MN 56701

PENNINGTON, RED LAKE, MARSHALL, POLK, CLEARWATER $20.00
ALL OTHER ADDRESSES WITH A 567 ZIP CODE $25.00
ELSEWHERE IN THE USA $30.00

SING FOR JOY IN THE LORD! [Ps. 33]
CHRISTIAN COUNTRY MUSIC AND SHARING
RICK & BEBE
Vocal Harmony - Mandolin
Banjo - Dobro
Original Songs - Lead Guitar
"Presenting The Gospel Of Jesus Christ Through Music And The Word"
SUNDAY, DEC. 10—7:30 P.M.
CITY AUDITORIUM, THIEF RIVER FALLS, MN

THE JEWEL BOX
"Diamond Center of The Northland Since 1950"
LAYAWAY FOR CHRISTMAS
TOTAL INVENTORY LIQUIDATION
NOW FINAL REDUCTIONS
SAVE UP TO 70% Off
QUALITY DIAMONDS · FINE JEWELRY · EXCEPTIONAL GIFTS · BLACK HILLS GOLD
JUST A FEW EXAMPLES OF OUR INCREDIBLE VALUES
Brilliant Diamond Rings — Solitaires · Wedding & Dinner
Loose Diamonds — 1/4 Ct. & Up
14 Kt. Mountings — Plain Or With Diamonds 40% Off And More
14 Kt. Earrings — Huge Selection 50% Off
Diamond Earring 50% Off
Lustrous Cultured Pearls — Strands · Rings · Earrings
WE STILL HAVE A LARGE SELECTION
ENTIRE INVENTORY MUST BE LIQUIDATED
14 Kt. Gold Chain — All Lengths, All Styles
Black Hills Gold — Rings · Pendants · Earrings

Breathtaking Diamond & Gold Bangle Bracelet 1 CT. TW.	Was $1,630	Now $759
Masculine Man Coin Ring In 14 KT. Setting	Was $395	Now $195
Stunning Amethyst & Diamond Earrings	Was $340	Now $166
18" Pearl Strand With True Pink Luster	Was $1,010	Now $469
Gorgeous Diamond 14 KT Gold Bracelet Watch 1/2 CT. TW.	Was $1,995	Now $980
Stunning Pavee Diamond Butterfly Pin 60 CT. TW.	Was $1,710	Now $789
Striking Diamond Engagement Ring Jacket	Was $1,040	Now $480
Classic 5 Row Diamond Dinner Ring	Was $1,450	Now $729
Elegant Royal Blue Topaz 14 KT. Enhancer	Was $620	Now $269
Striking Diamond Pendant In Gold Frame	Was $225	Now $110

Seasons Greetings
After many years of serving the diamond and fine jewelry needs of our community I would like to express my gratitude for your friendship and patronage. Your response to my final sale has been both heartwarming and overwhelming. Best wishes for the Christmas holidays and the New Year from myself and the entire staff.
Phil Hess
Furniture & Fixtures For Sale
THE JEWEL BOX
Thief River Falls Store Only!

Our Saviour's Christian Academy in Thief River Falls has received a United States flag from the Veterans of Foreign Wars and auxiliary in Thief River Falls. Pictured (left to right) are Paul Helverson, Americanism chairman for Post 2793; Mildred Rux, Americanism chairman for the auxiliary; Ann Bregier, president of the auxiliary; and Mrs. Delores Kading, principal at the academy.

COMMUNITY CALENDAR

To have events listed on the Community Calendar, mail or bring them to the Thief River Falls Times office by 5 p.m. on Tuesday for the Wednesday edition or 5 p.m. on Friday for the Monday edition.

NO TELEPHONE ITEMS ACCEPTED.

Wednesday, December 6

9 a.m. Insurance advocate will be at the Heritage center, TRF.

10 a.m. Heritage choir meeting at the Heritage center, TRF.

12 noon TRF Lions club meeting at the Legion club.

1 p.m. Senior circle meeting at the Heritage center, TRF.

2 p.m. Happy Senior board meeting at the Heritage center, TRF.

7:30 p.m. Sons of Norway meeting at the Eagles hall, TRF.

Thursday, December 7

9 a.m. Aerobics class at the Heritage center, TRF.

12:10 to 12:45 p.m. Ecumenical Advent services at the United Methodist church, TRF.

1 to 3:30 p.m. Silver Seniors Christmas party at St. Bernard's Catholic church, TRF.

2 p.m. Zion Leisure Fellowship meeting at Zion Lutheran church, TRF.

7:30 p.m. Scouting round table meeting at Trinity Lutheran church, TRF.

7:30 p.m. Senior citizen dance at the Heritage center, TRF.

8 p.m. Welcome group Alcoholics Anonymous meeting at the TRF city auditorium.

Friday, December 8

9 a.m. TOPS # 1175 meeting at United Methodist church basement, TRF.

9:30 a.m. to 3 p.m. 55 Alive Defensive Driving class at Goodridge senior center.

12 noon Holt Keenagers potluck meal at the Holt center.

12:30 p.m. Site council annual meeting at the Heritage center, TRF.

1 p.m. Good Cheer club Christmas party at the Edith Dyrdal home, rural TRF.

8 p.m. Falls Squares square dance at TRF city auditorium.

8 p.m. Alpha group Alcoholics Anonymous meeting at Northwest Medical center (north conference room), TRF.

Saturday, December 9

1 to 4 p.m. Open house birthday celebration for Eleanor Joyce at the Skylite center, TRF.

2 to 5 p.m. Open house birthday party for Minnie Potucek at the Emmanuel Lutheran church, Radium.

7 p.m. Embassy center Christmas party at the Embassy center, Fosston.

Sunday, December 10

7 p.m. Scandinavian Family festival at the Redeemer Lutheran church, TRF.

8 p.m. Alpha group Alcoholics Anonymous meeting at the Northwest Medical center (north conference room), TRF.

Monday, December 11

8 a.m. to 12 noon Community Service center at 1004 S. Tindolph, TRF, will be open.

9 a.m. Aerobics class at the Heritage center, TRF.

1 p.m. General meeting at the Heritage center, TRF.

1:30 to 2:30 p.m. Overeaters Anonymous meeting at Redeemer Lutheran church library, TRF.

6:30 p.m. VFW auxiliary potluck supper and meeting at the VFW clubrooms, TRF.

7 to 8:30 p.m. Alzheimers Disease and Related Illnesses support group for family and friends at the TRF public library.

7 p.m. TOPS meeting at the Odd Fellows hall, TRF.

7:30 p.m. Adult Children of Alcoholics meeting at the Crossroads center, TRF.

7:30 p.m. Winslow chapter # 182 Order of Eastern Star meeting at the Masonic hall, TRF.

Tuesday, December 12

6:30 a.m. Kiwanis meeting at the Best Western, TRF.

7 to 8 a.m. Toastmasters meeting at north conference room, Northwest Medical center, TRF.

9 a.m. Aerobics class at the Heritage center, TRF.

9:30 a.m. Golden Kiwanis meeting at the Best Western, TRF.

12:15 p.m. Weight Watchers meeting at the TRF armory.

12:30 p.m. Foot care clinic at Newfolden senior citizen center.

6:15 p.m. Weight Watchers meeting at the TRF armory.

7 to 9 p.m. Vietnam Veterans support group meeting at the Crossroads center, TRF.

7 p.m. TOPS meeting at the Gunderson court community room, TRF.

7 p.m. Compassionate Friends meeting at the Embassy center, Fosston.

8 p.m. Al-Anon Family group meeting at the Northwest Medical center (Room 113), TRF.

8 p.m. Alpha group Alcoholics Anonymous meeting at Northwest Medical center (north conference room), TRF.

Wednesday, December 13

9 a.m. Insurance advocate will be at the Heritage center, TRF.

10 a.m. Heritage choir at the Heritage center, TRF.

12 noon TRF Lions club meeting at the Legion club.

1 p.m. Senior circle meeting at the Heritage center, TRF.

6 p.m. Moonlighters Lioness club meeting at the Elks club, TRF.

6 p.m. Women of Today Christmas party at the American Legion club, TRF.

Offer Caurse In Leadership At Tech College

Persons interested in effective leadership techniques are invited to enroll in a course titled "Situational Leadership" to be taught by Dr. Madalyn Novellino beginning January 18 and continuing each Thursday through February 22.

Dr. Novellino created and developed the course which is being offered for two credits through Bemidji State university's center for extended learning. It is of particular advantage to business and educational leaders, she said. Classes will run Thursdays from 6 to 10 p.m. in room 103 at the Thief River Falls technical college.

"This course is designed to examine and discuss leadership behaviors and how they enhance the internal harmony and productivity of an organization," Dr. Novellino said. "Skills are learned and practiced and include becoming aware of one's leadership style, learning a vocabulary and system to exhibit leadership behaviors and interpret follower behaviors, and contracting for leadership."

For further information or to enroll in the course call the center for extended learning at BSU (755-2068) or Dr. Novellino at 681-5700 in Thief River Falls.

Hink Receives MS Degree At Mankato State

Nikole Hink of St. Hilaire, daughter of Mr. and Mrs. Ron Hink, will graduate Friday from Mankato State university at Mankato with a master of science degree in communication disorders.

Fall commencement at MSU will have 617 graduates including 105 master's degrees in various fields.

THE INSIDE SCOOP

From Lincoln High
By SARA BENTSON

"Girls, ask that guy to the Sadie Hawkins Dance!" advised signs in the halls of Lincoln. Even though times are changing, it still takes quite a lot of courage for most girls to ask a guy out. The brave girl who works up courage to ask a guy and lucky enough to have him say yes ends up going to the Sadie Hawkins dance. Sometimes it can take weeks to get enough courage and find the right moment to ask him. Those weeks can be very nerve wracking.

The theme for Sadie Hawkins dances is Hillbillies. Most couples go to the dance wearing patched jeans or overalls and freckles painted on their faces.

Since it's a "girls ask guys" dance, the girls usually pay for the dance. Over the years, there have been many creative ways to decide how much each couple should pay to get into the dance. Some of them have been the size of the guy's feet, and the guy's weight. This year the price was decided by the height of the guy.

Once inside the dance, couples could get "married." They said "marriage vows," exchanged "wedding rings," and received a "marriage certificate" that said the marriage was good for one day.

As the "newlywed" couples danced to the country music played at the dance, most girls felt proud of themselves for being brave enough to "make the first move."

Santa Lucia Fest This Saturday In Hallack Church

Agassiz Swedish Heritage society will hold its third annual Santa Lucia fest at 2 p.m. Saturday, December 9, at Grace Lutheran church in Hallock. Public attendance is invited for the Scandinavian ceremony.

Swedish exchange student Elisabeth Philgren, who attends Grand Forks Central high school, will be the designated Santa Lucia. The Swedish-American Santa Lucia will be selected from among local young women participating in the program.

Swedish treats will be served following the ceremonies. A meeting of the Agassiz Swedish Heritage society will be conducted at 4 p.m. in the Grace Lutheran church Sunday school meeting room.

Turkish Bishop Sets In Matian St. Nick Traditian

The original St. Nicholas was a Fourth Century Turkish Bishop. According to legend he dropped a bag of gold coins down a chimney into a stocking a poor girl had hung up by the fireplace to dry.

Beginnings Of Tinsel Spun Fram Spiders

According to an old legend, a poor peasant woman, with many children, decorated a Christmas tree with such humble trimmings as she was able to gather, mostly berries and nuts and such odds and ends as she had managed to save up during the year. She labored far into the night trying to make her tree as beautiful as she could.

While she was asleep, spiders came and crawled from branch to branch trailing their lacy webs behind them. To reward the woman for her devotion, the Christ Child blessed the tree and all the spider webs were turned into gleaming silver.

Check Thickness Of Ice Befare Attempt Ta Crass

How much ice is needed to be considered safe to travel on?

As a general rule, two inches of clear, blue lake ice, uniformly frozen, will hold one person on foot. Three inches can support a group of people if walking single file. Five inches are needed for a snowmobile and its driver. Cars or light trucks require at least eight inches of good ice while a heavier truck needs at least 12 inches. As truck tonnage increases, more ice thickness is needed. A 110 ton truck needs at least three feet of hard, clear uniform ice.

Ice thickness is not the only consideration because certain types of ice are weaker than others. River or creek ice is weaker than lake ice. Old ice is weaker than new ice of the same thickness. Slushy or honey-combed ice is weaker than clear blue ice.

Advertising Doesn't Cost
IT PAYS
THE TIMES

DR. ALLEN FANNIN
Licensed Consulting Psychologist
Individual Marriage & Family Therapy
Monday Appointments in Thief River Falls
1219 WEST 2ND ST T.R.FALLS
THIEF RIVER FALLS 681-2802
KARLSTAD 436-2968

KAY LYNN KELLY
Kay Lynn has joined the staff at Thief River Falls. She has had previous experience at Coat Cutters, Bemidji, Minnesota.
Call Her For Your Holiday Style!
681-8463
THRIFTY CUT SALON
Thief River Falls, MN

CHRISTMAS TREES
NORWAY PINE
SCOTCH PINE
WHITE PINE
(Green or Flocked)
BALSAM ROPING & WREATHS
HOLLY & POINSETTIAS
Open Evenings
NORTHLAND PRODUCE
416 Atlantic Ave. North Thief River Falls

OUR ADVERTISERS SAVE YOU MONEY

Holiday Sale
STARTS WEDNESDAY AT JCPenney
GREAT SAVINGS FOR YOU AND YOUR FAMILY
25% OFF ALL FASHION JEWELRY
25% OFF ALL WOMEN'S PANTIHOSE
25% OFF ALL WOMEN'S ROBES
25% OFF ALL FAMILY SLIPPERS
25% OFF ALL MISSES' BOW BLOUSES
25% OFF ALL LADIES' DRESS SHOES
25% OFF ALL MEN'S GLOVES
25% OFF ALL YOUNG MEN'S SLACKS
25% OFF ALL MEN'S HEAVY WEIGHT SOCKS
25% OFF ALL MEN'S FLANNEL SHIRTS
25% OFF ALL MEN'S THERMAL UNDERWEAR
25% OFF ALL MEN'S SWEATERS
25% OFF ALL BOYS' AND GIRLS' LONG SLEEVE TOPS
25% OFF ALL BOYS' AND GIRLS' SLEEPWEAR
25% OFF ALL MEN'S AND WOMEN'S FLEECEWEAR
25% OFF ALL RED LINED SHOES
WHITE SALE NOW IN PROGRESS!
We bring out the Santa in you at
JCPenney
Thief River Falls
© 1989 JCPenney Company, Inc.

The Times' Editorial Opinion

THE TIMES
Thief River Falls, Minnesota

J.P. Mattson, publisher
Marvin Lundin, editor
David Hill, associate editor

Editorial opinion published on this page, whether locally written or re-printed from other sources is intended to stimulate thinking and discussion among our readers. Opinions expressed by the editor are his own and not necessarily those of other staff members. Opinions expressed in items from other publications may be contradictory to the editor's own views but are offered for their general interest.

We Owe It To Our Loved Ones . . .

Guest Editorial
by Jerry R. Curry, Administrator
National Highway Traffic Safety Administration

Every 22 minutes, a life is lost in an alcohol-related traffic crash. Many of these deaths are unsuspecting victims—a non-drinking driver, passenger, pedestrian or bicyclist. These victims were not "the other guy." They were the husbands, wives, children, friends and family of people just like you or me.

You might feel that because you do not drink and drive, drunk and drugged driving is not your problem. But drinking and driving not only kills the drunk driver—it can kill you, too. And that makes drunk and drugged driving everyone's problem.

You may ask, "How can I stop someone else from driving drunk? It's really none of my business."

If we want to stop this problem, we can no longer accept the reasoning that "it's none of my business." It is our business. People like you and me die every day because someone thought it was none of his business to stop someone else from driving drunk. Mothers, children, friends or husbands die every day because society tacitly accepts this attitude.

There are ways to make it our business without embarrassing ourselves or others. The most practical and effective way is to accept responsibility for your own actions by always choosing or "designating" a non-drinking driver before you go out for the evening. Increasingly, people are finding this to be a good and convenient way to ensure they and their travel companions will arrive home safely. As more and more people begin to adopt this new attitude, public opinion will no longer treat drunk driving as "none of my business."

We all have it in our power to stop drunk and drugged driving. We can pledge not to drink and drive ourselves, and to designate a non-drinking driver before the party starts. And there will be times when we may have to make our friends' actions "our business" too. Don't let someone who is drunk get into a car and drive home. It may be uncomfortable to take someone's keys—but it may be the biggest favor anyone will ever do for him or her.

A good time to start this new way of thinking will be during Drunk and Drugged Driving Awareness Week, December 10-16. This annual event will highlight the problem and remind us all of our opportunity and responsibility to eliminate drunk and drugged driving.

As the administrator of the National Highway Traffic Safety Administration, I'd like to encourage you to join me in taking part in this special week. Let's all pitch in during Drunk and Drugged Driving Awareness Week and year around to get this number one killer off our roads. We owe it to ourselves and our loved ones.

Guarded Optimism

As people of the United States and other countries of the Free World watch and read about the developments in Communist and Socialist nations in Europe and elsewhere, it is easy to get caught up in the euphoria being evidenced by people getting a taste of freedom for the first time or for a very long time. We would like to believe that at last the world's leaders have come to their senses and realize much more can be accomplished through peace and freedom that conflict and totalitarianism.

Unfortunately, it is also difficult to be that trusting, and perhaps with good reason. Isn't it a shame that suspicions linger and we are unable to take what Communist leaders say as fact. But the Soviet Union and others have established no credibility over time and trust must be deserved in order to be received.

From the easing up of restrictions in Russia to the rifts in the Berlin Wall to the demonstrations and concessions in other Eastern European nations, we have held the opinion that school is not out—it is only recess time. Soon the bell will ring and the doors will close once again.

According to Webster's New World Dictionary, the psychological definition of euphoria is a feeling "that is exaggerated and without an obvious cause." While there is cause for rejoicing, the tendency to exaggerate the anticipated changes can be dangerous indeed.

"A new regime has started in the East," Soviet foreign ministry spokesman Gennadi Gerasimov has said, "but the border does remain." It would appear that the only reunified Germany which the Soviet Union would accept would be a neutralized nation without NATO troops. Moscow has had a longtime goal of the dissolution of NATO and the removal of the 300,000 American troops in Western Europe. With such removal, Europe would be effectively under the Soviet gun whether Soviet troops were on German soil or not.

What such troop removal would do, says geopolitical expert Robert Morris, author of "Our Globe Under Siege," would be to give Soviet President Mikhail Gorbachev not perestroika (restructuring) but peredyshka (breathing spell). We would be wise in our optimism for world peace not to let our guard down.

Dr. Morris appraises the situation by saying that behind the East-West smiles and summit talks Gorbachev is carrying on his empire building, modernizing his already superior arsenal, widening his military lead over us and encouraging our disarmament.

His national liberation fronts are assaulting a score of nations, scoring victories which are political in nature but after they have been achieved, are being converted into military bases for further aggressions.

Despite well-publicized economic shambles in the USSR, Gorbachev is spending 20 per cent of Gross National Product (GNP) on his military build-up and modernization. And this doesn't include what's being spent on the strengthening of the KGB, Russia's hardened civil defense infrastructure, and Moscow's support for so-called national liberation fronts in the Third World.

By contrast, we are spending less than six per cent on national defense, with a disproportionate share going to pay for military personnel. And this six per cent of GNP is declining because of euphoria (there's that word again!) over Gorbachev's peace offensive.

Despite all its talk of peaceful intentions, Dr. Morris says, Moscow is strengthening the KGB and elevating its leaders to high posts in the Kremlin, even enacting new laws to crush dissent. By contrast, the U.S. continues to dismantle its internal security forces. Today, there are virtually no files on Gorbachev's operatives and agents of influence here in the United States and many of the existing files are being destroyed.

Gus Hall, general secretary of the U.S. Communist Party, recently was quoted in the New York Times as stating that his party was more influential than ever because it had created an atmosphere that the USSR no longer is a threat to the U.S. And because we do not know the identities of his claimed "20,000 hard core members" or purported 500,000 "sympathizers," or what vantage points they occupy, we cannot begin to evaluate the extent of communist influence in America, direct or indirect.

We must view the events in Europe with guarded optimism, and we must not let our optimistic hopes overpower our rational thinking. Communism continues to be a world threat and we must continue to provide so strong a deterrent that the threat is never realized.

All indications are that during perestroika the Soviets have been producing far more ICBM's, submarines, tanks, aircraft carriers, surface to air missiles and other military components than the United States and its allies. We must ask ourselves why that need is being felt in the USSR. We must also ask ourselves why we are permitting it to happen.

Letters To The Editor And Corrections

Responses to editorial comment or letters with original thoughts or ideas of general interest are encouraged. Right to edit letters for length and clarity is reserved. Letters intended for publication in other publications as well as The Times will not generally be accepted. All letters must be signed and contain an address or phone number of the writer so authenticity can be verified. The Times will withhold publishing the name upon request, but reserves the right to release the name to persons who have a legitimate interest in the subject matter.

Corrections: Despite every effort to avoid errors in news reporting and advertising, The Times recognizes that errors will be made. We welcome reader participation in calling such errors to our immediate attention by telephone at 681-4450. Every effort will then be made to correct or clarify the error or misunderstanding in the next issue of The Times.

THE TIMES

STAR. . .

Visitors and coffee guests at the Obert Hovet home on Thanksgiving Day in the evening were Mr and Mrs Vernon Iverson.

Sunday Mr and Mrs Obert Hovet were visitors at the Jesse Anderson home.

Sunday forenoon Mrs. Eddy Stucy visited with her mother, Mrs. Tom Cullen, in Goodridge.

Dennis Hovet of Roseau spent Thanksgiving with his parents, the Obert Hovets.

Mr and Mrs. Bruce Solberg, Joyce and Kristian spent Thanksgiving weekend with Marion Schroeder and family in Oak Grove.

Saturday Mr and Mrs. Obert Hovet visited and were coffee guests at the Olaf Stolaas home of River Valley.

Those who enjoyed dinner with Mr and Mrs. Roy Kuznie and family in Stephen on Thanksgiving Day were Mr and Mrs. Eddy Stucy, Mrs. Tom Cullen, and Mr and Mrs. Doug Cullen and family.

Mr. and Mrs. Clarence Johnson and Mr and Mrs. Jim Johnson made a business trip to Fargo on Monday.

GULLY. . .

Mr and Mrs. David Carlson and Darrin, Irene Carlson, Patrick and Mark Lee, Michelle Nicolay, and Tim Nordlund attended the baptism of Ashley Pamela, daughter of Pam and Mike Kroening of Fosston, held at the First English Lutheran church of Fosston with Pastor Charles Simmons officiating. Sponsors were Todd and Terri Kroening. Following services Sunday, November 26th, they were all dinner guests at the Roy Kroening home.

Dale and Mouri Melander of Minneapolis visited Saturday evening with Gene and Ann Melander.

Lloyd Knutson, employed in the Cities, spent the Thanksgiving weekend at his home. Dinner guests at Lloyd and Janet Knutson's on Thanksgiving Day for potluck dinner were Don and Carmen Knutson of Grand Forks, Dean and Toree Knutson, Steven Bomer, Alfred Hanson of Clearbrook, and Henry and Henrietta Knutson.

Dinner guests at Dick and Nancy Loe's for Thanksgiving were Irene Carlson and Brian Carlson.

Mr. and Mrs. Henry Knutson and Mrs. Lloyd Knutson were Monday evening dinner guests at the Dean Knutsons' at Bomer.

Michelle Nicolay of Fargo spent the weekend at the David Carlsons'.

Turning Back

THE TIMES

1899 — Ninety Years Ago

—W. J. McCrum left to reside on his farm in Red Lake county.

—Thanksgiving was like a summer day, and there was no frost on the ground.

—A. O. Fladeland, Orygla postmaster, was a visitor in the city.

—Mrs. Milton Forder of Rollis visited at the home of her daughter, Mrs. Emil Zeh.

—The river froze over on December 2, the latest date in many years.

1909 — Eighty Years Ago

—Ole Legvold came in from his farm in Kratka township.

—Edna Schmitt returned from a trip to the West coast.

—Julien Provencher purchased a site on which he plans to erect a $50,000 hotel.

1919 — Seventy Years Ago

—Fred Scanlan was named to succeed J. J. McCann as commander of the local Legion post.

—H. S. Dahlen was named president of the Pennington County Bankers association.

—Olaf Ramstad attended a livestock breeders convention in Chicago.

—Paul Midderigh was reelected chief of the Thief River Falls fire department.

1929 — Sixty Years Ago

—Emil Griebstein was elected president of the Pennington county fair board, succeeding the late Herb Fuller.

— Miss Mildred Engen was married to Arthur Hamilton November 25.

—The Independent grocery opened for business with A. M. Magnuson and Orrin Osiby as proprietors.

—A. C. Townley advocated the government sale of liquor in a debate in the Thief River Falls auditorium.

1939 — Fifty Years Ago

—The Hoel Dairy took over the Quality Dairy, operated during the past year by Edgar Longren.

—Seven acres of Thatcher wheat were seeded December 1 on the V. C. Noper farm.

— A spell of mild weather here was climaxed December 6 by a mercury reading of just under the 60 degree mark.

—Clifford Bjorkman is opening his new store on Main avenue North December 9.

1949 — Forty Years Ago

—J. H. Sylvestre, a Crookston attorney, was appointed 14th district judge by Governor Luther Youngdahl. He succeeds J. E. Montague of Crookston.

—Jack Hanson was elected Pennington county DFL chairman, and Mrs. R. D. Munt was named chairwoman.

—The 300 Motor Service garage on Main avenue is being extensively remodeled.

1959 — Thirty Years Ago

—Boy Scouts from Troop 60 led by Scoutmaster Al Christopherson loaded an entire semi-trailer truck with used clothing to be sent overseas.

—Approximately 750 persons attended the Midland cooperative banquet held in the Thief River Falls armory this week.

—Maynard Mehrkens of rural Thief River Falls was renamed as head of the Top of the Nation Dairy association at the recent meeting of the board of directors.

—Coach Charles DeCorsey's Prowler wrestling squad will make their home debut in a match with the Grand Forks Central wrestling squad this week.

1969 — Twenty Years Ago

—Mill levy for 1970 was set at 106 mills, an increase of 19 mills from the 87 mills levied last year, by the Thief River Falls city council.

—Donovan Bruggeman of Thief River Falls was reelected president of the Pennington county fair association.

—Lawrence W. Rulien, 68, Pennington county attorney for the past 15 years, died unexpectedly at his home in this city.

1979 — Ten Years Ago

—Jarvis Olson bowled a perfect 300 game at the Family Bowl in Thief River Falls.

—Winners in an essay contest on "Shoplifting: Is It Really Worth It?" at Franklin junior high school were Kirsten Freeman, Kelli Olson and Dawn Miller.

—A study of the damage to a Marshall county deputy's car following his alleged sighting of a UFO has offered no new insight into the mystery.

THE TIMES
YOU CAN'T AFFORD TO BE WITHOUT IT
681-4450

Topics of THE TIMES

Reprinted Columns by Norman A. Holen, former Times Editor

Thursday, December 7, 1939

—The State Employes union is objecting to a 37 1/2 hour work week. No wonder private citizens scramble to get on the public payroll.

—In this topsy-turvy season, local folks golfed instead of skating on Thanksgiving Day.

—And now the youngsters are agitating for two Christmas Days this year.

—Roughly speaking, we are advised, the New Deal takes in one dollar and spends two. That isn't speaking roughly enough.

—The fact that former Congressman F. H. Shoemaker is in jail again doesn't call for front page mention.

—Hog prices last week were the lowest in five years. That's enough to make a pig bristle.

—Makers of dyspepsia tablets, no doubt, would like to see Thanksgiving Day run as a double feature every year.

—State of-the-world note—The Nobel prize committee has decided not to award a peace prize this year.

—Why not send that friend away from home not one but 52 Christmas gifts this year in the form of a year's subscription to the Times.

—No matter what happens the rest of the winter, they can't take that November weather away from us.

—Poor Russia wins deep sympathy when attacked by that big bully Finland.

—Censorship in Germany can't be very strict. A letter was allowed to come from there to Minnesota in which General Goering was described as a little stuffed pig.

N. A. H.

Tidbits From THE TIMES

by Donna Myhrer

December 7, 1939

Choral Group Is Organized In City

"A chorus, under the direction of H. S. Dahl and sponsored by the Minnesota State Department of Education, was organized in this city Wednesday evening, with C. V. Whitchurch, president; B. Dan Bjorkman, vice president; and L. H. Larson, secretary-treasurer. Mrs. Lillian Loken will serve as librarian and organists will be Mrs. Warren Hanson, assisted by Mrs. T. C. Orme.

"Music has been ordered and practice will begin in earnest next Wednesday evening at 8 p.m. in the auditorium.

"It was announced that there are still openings in each section for more singers. The organization is non-sectarian and every person in this city and surrounding towns is eligible."

Elks Charity Carnival Last Week Was Success

"The Elks carnival staged in the form of a Mexican fiesta last week in the Auditorium was a highly successful affair, a particularly large crowd being present Saturday evening. Chairman Charles Warner stated that a substantial sum was netted for the charity fund of the order, and he expressed appreciation of the sponsors for the support given the event by the public."

Hockey Committee To Enlist 1,000 Boosters Thru Sale Of Buttons

"The management of the Thief River Falls entry in the States-Dominion hockey league shortly will undertake to enlist 1,000 boosters for the team, Dr. A. R. Hulbert, chairman in charge of the campaign, announced today. One thousand booster buttons have been procured, and they will be sold for 50 cents each, which sum will entitle the holder to admission of the first game of the season, tentatively set for Sunday, December 17. The buttons will go on sale a week in advance of the opening game."

Ekelund Ladies Aid Of Erie Completes Useful New Hall And Kitchen

"With a large number of persons cooperating, the Ladies Aid of Ekelund church at Erie, of which Rev. O. O. Bjorgan is pastor, recently completed construction of a new dining hall and kitchen adjoining the church, and the building will serve a highly useful purpose in the community. Erected under the supervision of Karl Syfuglum at a cost of approximately $700, the building is 24 by 40 feet in dimensions. It was used for the first time on Thanksgiving Day, when the men of the congregation served dinner to a large gathering."

Hardy Robin Makes Its Appearance Wednesday

"Further evidence of the abnormally mild winter weather this section is enjoying is found in the report that a robin was seen Wednesday near the Gordon Olson gravel pit by Olen Rockstad, age ten, of 413 Markley av. S."

Sunday And Monday
IRENE DUNNE and CHARLES BOYER In
"When Tomorrow Comes"
Avalon Theatre

Santa Claus Will Pay City Visit Saturday

"Expectant children of the Thief River Falls community will be thrilled Saturday afternoon when jolly Santa Claus will arrive at 2 o'clock for an advance visit with his little friends.

"Departing from his custom of the past two years, when he arrived on a special Soo Line train, Santa will travel from the north by automobile this year. The distinguished visitor will be met at the city limits by a reception committee, which will escort him through the business section and to the auditorium.

"According to rumors coming down from the north, Saint Nick will be a capacious bag well filled with candy to distribute to his admirers at the Auditorium. Last year fully 2,000 youngsters and their elders assembled there to greet him, and indications are that the number will be no smaller this year.

"Although it is slightly more than two weeks before Christmas Eve when Santa will make his formal visit, he will find the city garbed in holiday attire Saturday as never before. A profusion of greenery and colored lights adorns street light standards and intersections, as well as the fronts and interiors of many business plants.

"With shopping for the Christmas season getting into full swing this weekend, local stores were never so well prepared for the influx of holiday patrons. Stocks of merchandise are complete, and ample staffs of salespeople are ready to give prompt and efficient service."

New Publication Has Information On MN Careers

"Minnesota Careers," a new publication of the Minnesota Department of Jobs and Training, contains data on Minnesota occupations including size, salary level, growth rate, number of expected openings and training required.

Commissioner Joe Samargia said the 36-page, newspaper-style publication is intended to serve as a reference, supplying students and adults with the information they need to explore various options. Additional sources of information and resources to contact for help with career choice and training are also included.

"The publication is our first attempt to consolidate the various kinds of occupational data we produce and to use graphics to highlight differences between occupations," states Hugh Heimdahl, department analyst.

Complimentary supplies of the publication are being sent to all junior and senior high schools in the state, most post-secondary educational institutions and all public libraries in the state, Heimdahl said.

Copies also will be available through the various offices and programs administered by the Department of Jobs and Training, including Job Service, Rehabilitation Services, State Services for the Blind, Job Training, Displaced Homemakers and STRIDE.

Additional limited quantity copies may be obtained from the research and statistics office at 612-296-6545.

GOODRIDGE. . .

Supper guests Friday evening at the Ida Mandorud home were Mr. and Mrs. Donald Auld and Chad, Mr. and Mrs. Robert Mandorud, Dale and Jodi, Carlie Mandorud of Grand Forks, Vernon Solanson and Myrtle Johnson of Thief River Falls.

Saturday evening supper guests at the Ida Mandorud home were Mr. and Mrs. Donald Auld and Chad and Mr. and Mrs. Robert Mandorud and Jodi.

Mr. and Mrs. Donald Auld left for their home on Sunday after spending the weekend at the Ida Mandorud and Robert Mandorud homes. They also did some grouse hunting and had good luck.

Thanksgiving Day Gladys Rindahl of Thief River Falls took Mr. and Mrs. Justin Dahlen, Jim Dahlen, and Corrine Rolsland of Thief River Falls out to dinner at the Best Western in Thief River Falls.

Sunday Corrine Rolsland, Gladys Rindahl and David Dahlen of Thief River Falls and Jim Dahlen were dinner guests at the Justin Dahlen home. Later Mrs. David Dahlen, Rachel and Travis came to visit at the Justin Dahlen home.

Tuesday evening Mrs. Neil Liedberg, Nathan and Sheri visited by phone with Pam Orton of St. Cloud.

Mr. and Mrs. Justin Dahlen visited at the Edwin Sjulestad home at rural Thief River Falls during the week.

A week ago Sunday Mr. and Mrs. Justin Dahlen attended a birthday party for Mrs. Dahlen's aunt, Tillie Bergst, at the Valley Home in Thief River Falls. Others there were Corrine Rolsland and Gladys Rindahl of Thief River Falls and other friend and relatives.

Your Times Advertisers care about our Community - Show you care - Shop with them.

CHURCH SERVICES

St. Bernard's Catholic Community
Fr Stan Bourassa, Pastor
Fr Dave Super, Associate Pastor

Wednesday, December 6 5 p.m. Mass, 7 p.m. Sacrament of Reconciliation, 7.30 p.m. Confirmation I and II meet, Stephen Ministry supervisory session.

Thursday, December 7 1-3.30 p.m. Silver Seniors party; 5 30 p.m. Holy Day Mass, 6.30 p.m. Ultreya potluck supper; 7.30 p.m. Holy Day Masses at St. Anne and St. Clement.

Friday, December 8 Feast of the Immaculate Conception. 7.30 a.m. Mass, 1.30 p.m. Holy Day Mass and communal anointing of the sick; 7-10 p.m. Youth dance.

Saturday, December 9 4 p.m. Sacrament of Reconciliation, 5 p.m. Mass.

Sunday, December 10 Second Sunday of Advent. Masses at 8.30 and 10.30 a.m., Campaign for Human Development collection will be taken up. 9.30 a.m. Sunday school classes.

Monday, December 11 5 p.m. Mass; 7 p.m. Stephen Ministry training.

Tuesday, December 12 7.30 a.m. Mass, 6.30 a.m. School prayer service, 5 p.m. Mass; 7 p.m. Adult choir practice, Building Fund Continuation committee meeting; 8 p.m. KC meeting.

Wednesday, December 13 7.30 a.m. Mass; Religious education release time classes; 5 p.m. Mass, 7 p.m. Advent Penance service; 7.30 p.m. Confirmation I and II meet.

St. John Lutheran Church Missouri Synod
Rev Roger E. Raebel, Vacancy
Church of The Lutheran Hour and This is the Life

Thursday, December 7 6.30 a.m. Bible breakfast, 9 a.m. Quilting, 9.30 a.m. Board of Parish Fellowship, 3 15 p.m. Confirmation, 7 p.m. Advent services, 8 p.m. Teacher's meeting.

Saturday, December 9 1 p.m. Children's Christmas practice.

Sunday, December 10 9 a.m. Worship, 10 15 a.m. Family Bible hour, 3 p.m. Installation.

Monday, December 11 7 p.m. Board of Church Properties.

Tuesday, December 12 7 30 p.m. LWML.

Wednesday, December 13 9 a.m. Adult Bible class; 3:15 p.m. Confirmation; 3.30 p.m. Junior choir; 6 p.m. Board of Stewardship; 7 p.m. Advent services; 8 p.m. Choir, Parish Planning council.

Listen to the Lutheran Hour each Sunday at 8 a.m. on 1310 KNDX or at 11.33 a.m. on 1230 KTRF.

Join Day By Day With Jesus each evening at 6 45 p.m. on 1260 KRDX.

Evangelical Free Church
Curtis D Anderson, Pastor
Linton Lundeen, Associate Pastor

Wednesday, December 6 7 p.m. Bible study and prayer hour, youth groups, attended nursery.

Thursday, December 7 10 a.m. White Cross Christmas party.

Friday, December 8 7 p.m. Young adults Christmas party at Tom Schafer's home.

Sunday, December 10 8.30 a.m. Morning worship; 9 45 a.m. Sunday Bible school, classes for all ages, 11 a.m. Morning worship, 6.30 p.m. Evening service; 7 p.m. Choir cantata at Grafton Evangelical Free church.

Tuesday, December 12 6.30 a.m. Men's prayer breakfast, 7 p.m. Annual election of officers.

Evangelical Covenant Church
Rev. Mark A. Johnson, Pastor
Kent Hudson, Youth Pastor

Wednesday, December 6 6 p.m. C E board; 7 p.m. All family fellowship, adult Bible study and prayer, Sr high - Frontline and program practice for Dunamis (Jr. high) and preschool through 5th grade, 8 p.m. Choir practice.

Thursday, December 7 7 a.m. Men's prayer breakfast; 12:15-12 45 p.m. Noon service at United Methodist church.

Sunday, December 10 9 15 a.m. Confirmation and Sunday school; 10.30 a.m. Worship service - World Relief offering; 2-4.30 p.m. Housewarming at Rod and Nancy Johnson's; 6 p.m. Sunday school Christmas program.

Monday, December 11: 6.30 p.m. Covenant Women Christmas party.

United Methodist Church
Elliott C. George, Pastor

Wednesday, December 6 8 p.m. Meditation, 6.30 p.m. Eucharist, 7 p.m. Staff PPN, Jr high UMYF Advent celebration and musical practice, 8 p.m. Choir rehearsal.

Thursday, December 7 12 10-12 45 p.m. Noon Advent series here, 3-5 p.m. Work time for Sr high Mosaic.

Saturday December 9 1-4 p.m. Mosaic work.

Sunday, December 10 9 45 a.m. Worship service, nursery care provided for infants and small children, 10 45 a.m. Coffee served, 10 50 a.m. "Kids Praise," pre-school through 5th, 11 a.m. Classes for grades 6-12 and adults; 12 noon Classes dismiss; 2-5 p.m. Sr. high "Favorite Bake Day."

Monday, December 11 1 p.m. Ruth circle at Marge Green's.

Tuesday, December 12 5 p.m. Wesley circle Christmas party; 7:30 p.m. Tuesday study group.

Wednesday, December 13 7 a.m. Wednesday morning prayer group, Advanced CIT; 5.30 p.m. 9th grade confirmation, 9.30 a.m. Martha circle at Nancy Prichard's, 2 p.m. 7th and 8th grade confirmation; 5 p.m. Meditation, 5.30 p.m. Eucharist; 7 p.m. Jr high UMYF, 8 p.m. Choir rehearsal.

Zion Lutheran Church
Richard Larson, Senior Pastor
Roger Hanson, Assistant Pastor
Clifford Kalmes, Visitation Pastor

Wednesday, December 6 7 p.m. Senior choir.

Thursday, December 7 2 p.m. Leisure fellowship.

Friday, December 8 6.30 a.m. Men's breakfast-Best Western.

Saturday, December 9 9 a.m. Sunday school practice-8.30 session; 9 30 a.m. Bake sale; 10.30 a.m. Sunday school practice-10.30 session.

Sunday, December 10 6.30 a.m. Christmas choir concert, KTRF and Cable 3 broadcasts; 9 30 a.m. Potluck Christmas treats-fellowship hall; 10.30 a.m. Christmas choir concert; 6 30 p.m. Lutheran Vespers.

Monday, December 11 10 a.m. Silvertones; 7 p.m. Scouts.

Tuesday, December 12 7 p.m. Bible study leaders, Executive board; 8 p.m. Women of Zion meeting.

Wednesday, December 13 8 30 a.m. 9th grade confirmation; 1 45 p.m. 7th-8th grade confirmation; 7 p.m. Senior choir.

Trinity Lutheran Church
D. Josh Nelson, Senior Pastor
Ronald R. Calvert, Associate Pastor

Wednesday, December 6 3 30 p.m. WASS, 7 p.m. Youth choir; 7 45 p.m. Senior choir.

Thursday, December 7 12 noon Advent meditation at United Methodist; 7 p.m. Boy Scout Roundtable.

Friday, December 8 7 30 p.m. Arts Council program at LHS featuring Jane Olson and Cathy Hagen.

Saturday, December 9 9 a.m. to 12 noon Sunday school Christmas program practice.

Sunday, December 10 8.30 and 10:30 a.m. Worship; 9 15 a.m. Sunday school; 9.30 a.m. Adult forum.

Tuesday, December 12 9 a.m. Staff meet; 10 a.m. Bible study, 2 p.m. Golden Years choir; 6 p.m. Council and committees meet at Nelson's for potluck and meeting.

Redeemer Lutheran Church
Luther Anderson, Pastor
Terri Cuppett, Lay Associate Pastor

Wednesday, December 6 6:30 p.m. Sr high Christmas party, 6 15 p.m. Jr. high choir rehearsal, 7 p.m. Sr high rehearsal; 8 15 p.m. Youth committee.

Thursday, December 7 7 p.m. Worship-music.

Friday, December 8 7 a.m. Study-prayer group.

Sunday, December 10 8 15 a.m. Worship; 9 15 a.m. SCS; 10 45 a.m. Holy Communion worship, 7 p.m. Scandinavian family festival.

Tuesday, December 12 7 a.m. Property.

Wednesday, December 13 8 30 a.m. 9th grade confirmation; 10 a.m. Koinonia; 2 p.m. 7th-8th grade confirmation.

Faith Lutheran Brethren Church
George Davis, Pastor

Wednesday, December 6 Confirmation 6 p.m.; Outreach group 6 15 p.m.; Jr. league, Jr-Sr. high Bible study, adult Bible study 7 p.m.; Communion service 7.30 p.m.

Friday, December 8 Ladies' Bible study 9.30 a.m. with Lois Brown as hostess.

Saturday, December 9 Junior league Christmas caroling 1-2 p.m.

Sunday December 10 Sunday school 9 45 a.m. Worship service 11 a.m.

Tuesday, December 12 Mission Friends Christmas party at Cletus and Lois Brown's home at 7 p.m. with potluck lunch. Husbands are invited.

Our Saviour's Lutheran Church AFLC
Del Palmer, Pastor
J.A. Grimstad, Assistant Pastor

Wednesday, December 6 6 45 p.m. Choirs, 8 p.m. WMS Christmas program.

Sunday, December 10 8 a.m. Service at Valley Home, Morning Devotional Hour over KTRF; 9.30 a.m. Worship service, 10 45 a.m. Sunday school for all ages; 1.30 p.m. Service at Oakland Park with Dave Grothe leading.

Wednesday, December 13 9 a.m. Prayer meeting; 10 30 a.m. 4th-5th grades release class, 1 45 p.m. 6th-8th grades release class, 8.30 p.m. Christmas caroling.

First Baptist Church
Carroll Erickson, Pastor

Wednesday, December 6 7 p.m. Bible study and prayer service, Teddy Bears for the 2-5 year olds, Adventure Club for K-grade 6, Jr. high and Sr high youth groups, 8 p.m. Choir rehearsal.

Thursday, December 7 7 p.m. Christian Education board, 8 p.m. Nominating committee.

Sunday, December 10 9 45 a.m. Sunday school classes for all ages (The adult class will begin the video series, "Out of the Salt Shaker" with Becky Pippert); 11 a.m. Worship, 4 p.m. Families will meet at church to go caroling.

Seventh-day Adventist Church
Mark Luckiesh, Pastor

Saturday, December 9 9.30 a.m. Sabbath school classes; 10.50 a.m. Worship service with sermon presented by Mark Luckiesh, pastor.

Monday, December 11 8 a.m. to 12 noon The Community Service center will be open, director 964-5420.

Tuesday, December 12 7 30 p.m. Prayer meeting.

Wednesday, December 13 10 a.m. Ladies' prayer Band at Savler's home.

Be sure to listen to "Windows" aired three times daily on KTRF at 10.58 a.m., 12.54 p.m. and 5.58 p.m.

Assembly of God Church
Daniel E. Cole, Pastor

Wednesday, December 6 Kids' Quest, Youth Invasion, prayer and Bible study 7 p.m.

Thursday, December 7 Morning prayer 7 a.m.

Saturday, December 9 Christmas program practice 9 a.m.

Sunday, December 10 Sunday school 9 a.m.; Morning worship 10 a.m.; Children's church 10 a.m.; Christmas program 6 p.m.

Tuesday, December 12. Morning prayer 7 a.m.; WM Christmas supper 5.30 p.m.

Jesus Is King Ministries
Curtis Jacobson, Pastor

Wednesday, December 6 Evening services at 7:30 p.m.

Saturday, December 9 Men's prayer meeting 8 a.m. at the church.

Sunday, December 10 Sunday school at 6 a.m.; Sunday worship services at 10.30 a.m.

Tuesday, December 12 Women's Bible study at 10 a.m. and women's Bible study at 8 p.m., both at the church.

Abundant Life Church
Rev. Berton R. Hushagen, Pastor

Thursday, December 7 7 p.m. Choir practice; 8 p.m. Budget committee.

Sunday, December 10. 9.30 a.m. Worship services broadcast over KKAQ 1460 on radio dial.

Tuesday, December 12. 7 p.m. Church council meeting.

For rides call 681-2300 or 681-4209.

Precious Seed Baptist Church
Michael Forsberg, Pastor

Wednesday, December 6 7 p.m. Bible study and prayer time for adults and children.

Sunday, December 10. 10 a.m. Sunday school for all ages, 11 a.m. Worship service; 5 p.m. Kettle blessing supper with Byron Stale family; 7 p.m. Evening service, nursery available, visitors welcome.

Evangelical Free Church
Curtis D. Anderson, Pastor
Linton Lundeen, Associate Pastor

Wednesday, December 6 6:30 p.m. Choir rehearsal; 7 p.m. Prayer and Bible study hour, adventure club, Jr. and Sr high FCYF, attended nursery.

Telemarken Lutheran Church
Goodridge, Minnesota
Raynard Huglen, Pastor

Sunday, December 10 Divine worship 9.30 a.m.

St. Clement Catholic Community
Grygla, Minnesota
St. Anne Catholic Community
Goodridge, Minnesota
Fr Stan Bourassa, Pastor
Fr Dave Super, Associate Pastor

Wednesday, December 6 St. Anne mens club meeting 8 p.m. at church hall.

Thursday, December 7 7 30 p.m. Holy Day Masses at both St. Anne and St Clement followed by parish council meetings.

Friday, December 8 Feast of the Immaculate Conception.

Sunday, December 10 Second Sunday of Advent 8.30 a.m. Mass at St. Clement, Grygla, 9.30 a.m. Religious education classes for grades 1-8 at St. Clement, religious education classes for grades 1-3 at St. Anne, 10 30 a.m. Mass at St. Anne, Goodridge, 11 40 a.m. St. Anne's Christmas program and dinner, Campaign for Human Development collection at Mass.

Tuesday, December 12 Release time classes for grades 3-8 at St. Anne.

Wednesday, December 13 Advent Penance service at St. Bernard's at 7.30 p.m.

Goodridge Area Lutheran Parish ELCA
Goodridge, Minnesota
Robert W Dahlen, Pastor

Thursday, December 7 8 p.m. 9th grade confirmation class meets at the Law Enforcement center.

Saturday December 9 9-12 noon Faith Sunday school practice.

Sunday, December 10 8.30 a.m. Faith Worship, Sunday school 9 45-10 45 a.m.; 9 45 a.m. Ekelund worship, Sunday school 9 45 a.m., 11 a.m. Bethany worship, Sunday school 9 45 a.m., 3.30 p.m. Faith Sunday school program and potluck supper.

Monday, December 11 1 30 p.m. Rebecca circle meets at Lois Swanson's, potluck lunch, 7 30 p.m. Faith church council.

Tuesday, December 12 Release time - Goodridge, 7 30 p.m. Bethany Women of the ELCA, potluck lunch, also please bring goodies for packing boxes for the shut-ins.

Wednesday, December 13 9 30 a.m. Rachel circle, silent auction and potluck lunch, 7.30 p.m. Search Bible study.

Grace & Our Savior's Lutheran Churches
Grygla, Minnesota
Pastor Percy Smerek

Wednesday, December 6 7th grade confirmation class meets. 7.30 p.m. Cantata practice, 8 p.m. AA in Goodridge.

Thursday, December 7. 2 p.m. GLCW meets.

Saturday, December 9 11 a.m. Cantata practice.

Sunday, December 10 Worship service - Grace 9 a.m., Sunday school 10 15 a.m., 10.30 a.m. Our Saviors, Sunday school 9 15 a.m.; 3 p.m. Men's Bible study, 6 p.m. Advent party at Our Savior's.

Monday, December 11 8 p.m. AA in Middle River.

Tuesday, December 12 8 a.m. Pastors meet in Goodridge, 10 a.m. Blair House Bible study, 2.35 p.m. Released time.

Wednesday, December 13 7th grade confirmation class meets, 6.30 p.m. Serendipity Bible study at Grace; 7.30 p.m. Cantata practice; 8 p.m. AA in Goodridge.

Thursday December 14 2 p.m. Our Savior's LCW meets, Grace circles meet.

Newfolden New Hope Lutheran
Life Line Christian Center
Newfolden, Minnesota
Pastor Donald Baum, 874-4491
T.A.A.L.C.

Saturday, December 9 11 a.m. to 3 p.m. Bake sale with turkey dinner at Community center.

Sunday, December 10 9 a.m. Prayer; 9 30 a.m. Sunday school, 10 30 a.m. Singing Praise, 10 45 a.m. Worship service, 2 p.m. Youth - sledding at Old Mill, meet at church.

Tuesday, December 12 4 p.m. Prayer and fellowship.

Wednesday, December 13. 3 15 p.m. Confirmation; 7 p.m. Board of Directors meeting.

Sunday, December 17. 10 45 a.m. Sunday school Christmas program.

Bethania and Westaker Free Lutheran Churches
LeRoy Flickinger, Pastor

Prayer time before the service at Westaker 10 10 a.m.

Wednesday, December 6 5 15 p.m. Sr confirmation class, 7.30 p.m. Adult Bible study, youth Bible study, Kids' Bible club.

Thursday, December 7 1 30 p.m. Ladies' Mission Fellowship at Percy Stakko's.

Saturday, December 9. 9 45 a.m. Westaker Sunday school Christmas program practice.

Sunday, December 10 9 30 a.m. Westaker worship service, 10 45 a.m. Westaker Sunday school, 9 45 a.m. Bethania Sunday school, 11 a.m. Bethania worship service; 7 30 p.m. Westaker Sunday school Christmas program.

Emmanuel Lutheran Church
Holt, Minnesota
Don Balmer, Lay Assistant

Sunday, December 10 8 a.m. Morning Devotional Hour over KTRF; 10 a.m. Sunday school, 11 15 a.m. Worship service.

Wednesday, December 13. 7 30 p.m. WMS.

Immanuel/Ebenezer Lutheran Parish
Plummer, Minnesota
Pastor Clarence J. Johnson

Thursday, December 7 9 a.m. Prayer breakfast, 7 30 p.m. Immanuel WELCA.

Sunday, December 10 9 30 a.m. Worship at Immanuel, Sunday school at Immanuel, 11 a.m. Worship with Holy Communion at Ebenezer, Noon potluck dinner at Ebenezer, 12 45 p.m. Annual meeting at Ebenezer.

Tuesday, December 12 8 p.m. 9th grade confirmation.

Wednesday, December 13 1 30 p.m. Mary and Judith circles meet together, 7 p.m. 8th grade confirmation, 8 p.m. Annual meeting at Immanuel.

Holt Lutheran Parish
Nazareth & Silver Creek
Pastor Eugene Floistad

Thursday, December 7 7 p.m. Silver Creek Women of the ELCA meet.

Friday, December 8 Noon Ringers meet for Christmas party.

Sunday, December 10 9.30 a.m. Silver Creek worship, 10 30 a.m. Silver Creek Sunday school, 9 30 a.m. Nazareth Sunday school, 11 a.m. Nazareth worship, 7 p.m. Lutheran Youth Organization meets at Nazareth.

Wednesday, December 13 3 30 p.m. Nazareth catechists, 5 10 p.m. Silver Creek catechists, 7 p.m. Silver Creek council.

Black River Lutheran Parish
Luther Anderson, Pastor
Terri Cuppett, Lay Associate Pastor

Sunday, December 10 9 30 a.m. Worship, 10 45 a.m. SCS, 12 noon Potluck dinner benefit for Clifton Johnsons.

Tuesday, December 12 8 p.m. Church council.

Wednesday, December 13 8.30 a.m. 9th grade confirmation, 2 p.m. 7th 8th grade confirmation.

Silverton Lutheran Church
George Davis, Pastor

Wednesday, December 6 Confirmation 6 p.m.; Outreach group 6 15 p.m., Bible study groups 7 p.m. (meet at Faith).

Sunday, December 10 Worship service 8.45 a.m., Sunday school 10 a.m.

Reiner Free Lutheran Church
Goodridge, Minnesota
Del Palmer, Pastor

Sunday, December 10 8 a.m. Morning Devotional Hour over KTRF, 7 30 p.m. Christmas program.

Evangelical Free Church
Newfolden, Minnesota
Earl Eveland, Pastor
Myles Hogberg, Youth Director

Wednesday December 6 6 15 and 7 15 p.m. 3D classes at the church, 7.30 p.m. Adventure club, FCYF, Bible study and prayer.

Thursday, December 7 8 p.m. FCWM annual meeting and election.

Sunday, December 10 9.30 a.m. Sunday school, 11 a.m. Morning worship, 7 p.m. Praise and prayer time, 7.30 p.m. FCYF night.

Wednesday December 13 6 15 and 7 15 p.m. 3D classes, 7 30 p.m. Adventure club, FCYF, Bible study and prayer.

Getzke Thief Lake Lutheran Parish
United & Our Savior's
Gatzke, Minnesota
Robert Amundson, Pastor

Saturday, December 9 Confirmation classes at United at 9 a.m.

Sunday, December 10 Worship services - Thief Lake at 9 30 a.m. and United at 11 a.m. Sunday school — Thief Lake at 10 45 a.m. and United at 9 30 a.m.

Wednesday, December 13 Rachel circle meets at 7 p.m.; United church women meet at 8 p.m.

Thursday, December 14 Esther circle meets at 12 noon (potluck lunch).

St. Hilaire Lutheran Parish ELCA
Calvary & St. Pauli Congregations
Gary L. Moore, Pastor

Wednesday, December 6 7 p.m. 6th grade confirmation.

Thursday, December 7 11 30 a.m. Food Shelf board, 8 p.m. St. Pauli council.

Sunday, December 10 9 a.m. St. Pauli worship, 10 a.m. Sunday school, 11 a.m. Calvary worship.

Wednesday, December 13 6 30 a.m. Men's breakfast, 7 9 p.m. 6th grade confirmation (2 hours).

Bethlehem Lutheran Church
Newfolden, Minnesota
Russell Warschke, Interim Pastor

Sunday, December 10 9 a.m. Sunday school, 9-10 a.m. Adult and youth Bible study, 10 45 a.m. Worship service.

Wednesday, December 13 3 10 p.m. Confirmation, 8 p.m. Women's Bible study.

Coming December 17 Sunday school Christmas program and potluck supper 3 p.m.

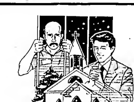

LET US PRAY FOR THOSE WHO CANNOT SHARE IN OUR JOY

There is something that we all need to remember during this holiday season. Throughout history there have always been those who are not able to share in the joy and freedom that are such a normal part of our lives at any time of the year. Those unfortunate souls may live in the country in which they are denied their human rights by the current regime, or at times they have been hostages from another country, kidnapped and imprisoned for no reason. However, we need not feel completely helpless. We can tell our elected officials what we want them to do about it. Above all, we can pray for those people, wherever they may be. At your House of Worship, pray that one day all mankind will be able to enjoy our blessings of liberty. Then we'll truly have peace on earth.

Wherever there is a human being I see God-given rights in that being. —William L. Garrison

Pray that we may be delivered from wicked men, for all men have not the faith. —[illegible]

FALLS CLINIC
DIVISION OF DAKOTA CLINIC, LTD

PHYSICIAN DIRECTORY

FAMILY PRACTICE
MARK E. BERNTSON, M.D.
DUANE C. BROWNING, M.D.
LEO HERDER, M.D.
PETER JOHNSON, M.D.
PENNY I. LANGLAND, M.D.
ALLEN F. SCHEUNEMAN, M.D.

INTERNAL MEDICINE
RICHARD W. HEINRICHS, M.D.
ASHOK K. PATEL, M.D.

INTERNAL MEDICINE-GERIATRICS
JAMES T. LANGLAND, M.D., FACP

OPHTHALMOLOGY
WILLIAM J. RAMSAY, M.D.

SURGERY
JEROME L. BRAY, M.D.
DAVID R. ANTONENKO, M.D.

ORTHOPEDIC SURGERY
PAUL O. PATTERSON, M.D.

RADIOLOGY
ROBERT O. CARTER, M.D.

UROLOGY
ERNESTO M. PADILLA, M.D.

OBSTETRICS-GYNECOLOGY
JUHO KREPP, M.D.

CONSULTING PHYSICIANS
FROM DAKOTA CLINIC, FARGO OFFICE

DERMATOLOGY
BURTON S. BELKNAP, M.D.
NORMAN E. BYSTOL, M.D.

CARDIOLOGY
ANTHONY J. SOWMAN, M.D.
DONALD B. JENNY, M.D.
MARK S. STEEN, M.D.

PLASTIC SURGERY
JOHN J. SEABERG, M.D.

PEDIATRICS
DAVID J. GLUTTER, M.D.

RHEUMATOLOGY (ARTHRITIS)
JUSTUS J. FIECHTNER, M.D.
JOSEPH B. BLECKMAN, M.D.

OTOLARYNGOLOGY (EARS, NOSE & THROAT)
J. H. RAMLO, M.D.
RICHARD K. BRUNELLE, D.O.

ORTHOPEDIC HAND SURGERY
KEVIN A. WEIDMAN, M.D.

AT TWO LOCATIONS:
120 LABREE AVE. S.
THIEF RIVER FALLS—681-4747
EYE CARE DEPARTMENT
FALLS MALL—681-2504

Excellence — An everyday practice.

When the unexpected happens,

you'd better have good insurance.

Life has a way of delivering unpleasant surprises. Fortunately, with the proper insurance, you can be ready for most of them.

Whether you need protection for your home, auto, RV or business, let us help you find the best policy for you from one of the many companies we represent.

Then relax. The proper insurance protection will keep you snug as a bug in a rug.

NORTHERN STATE AGENCY
201 East 3rd
Thief River Falls, MN
218-681-4042

BILL'S SERVICE
FOR COMPLETE CAR CARE
8 A.M. to 5 P.M. Mon.-Fri.
Phone: 681-8207
208 N. Knight Ave.
Thief River Falls
William (Bill) Mathieu, Owner

GREEN FUNERAL HOME, INC.
Phone: 681-4331
Thief River Falls

HARDWARE HANK
COMPLETE LINE OF HARDWARE
HOUSEWARES AND GIFTS
Open 8 a.m. to 9 P.M. Daily
Saturday 8 to 5:30
Sunday 12 to 5:30
681-3999
Hwy. 59 S.
Thief River Falls

FARMERS UNION OIL CO.
CENEX PETROLEUM PRODUCTS
AUTOMOTIVE ACCESSORIES
FERTILIZER LP GAS
TOWN & COUNTRY DELIVERIES
Thief River Falls
3rd & Atlantic — 681-3512
St. Hilaire — 964-5264
Goodridge — 378-4146

MEDICINE SHOPPE
HOME OF THE NATIONAL GUARANTEE
Across from the Post Office
118 N. LaBree
Phone: 681-8300

HINRICH'S ELECTRIC
MOTOR REPAIR — REWINDING
REBUILDING
206 N. Knight Ave.
Phone: 681-7456
Arthur E. Hinrichs, Owner

WENNBERG'S, INC.
WELDING & MACHINE WORK
1003 Oakland Park Dr.
Phone: 681-1765

WOLD'S HOLIDAY MOTEL, INC.
ALL MODERN UNITS — AIR CONDITIONING
IN ROOM COFFEE — DIRECT DIAL PHONES
MASTER CARD, AMERICAN EXPRESS AND VISA CREDIT CARDS
CARPETED — CABLE TV
SHOWVILLE & GIFT SHOP
WATKINS PRODUCTS
U.S. Highway 59 S.E.
Phone: 681-4053
Thief River Falls

DUGGE'S OIL CO.
UNION 76 PRODUCTS
AND SERVICE
FUEL OIL & FARM DELIVERIES
Phone: 681-6626
201 Main Ave. So.
Hwy. 59 South
Thief River Falls

THIEF RIVER OIL
FOR YOUR
FUEL OIL
PROPANE AND
GASOLINE NEEDS
8th & Atlantic
Thief River Falls
681-1360

ERL'S FOOD MARKET
OPEN 7 DAYS A WEEK TO FILL YOUR
GROCERY NEEDS
103 E. 8th & Main
Thief River Falls
Phone: 681-4027

JOHNSON-GREENLINE, Inc.
YOUR FULL SERVICE
JOHN DEERE DEALER
Phone: 681-1131
Thief River Falls
Marland Johnson, Owner

HOME LUMBER CO. & TRUE VALUE HARDWARE
Monday-Friday 8-5:30
Saturday 8-Noon
East 8th & Dewey Ave. N.
Phone: 681-2338

Goodridge Music Dept. To Present Christmas Concert

Goodridge school music department will present its annual Christmas concert 7:30 p.m. Dec. 12 at the Goodridge school gymnasium.

The Grade 5 band will open the program with several seasonal selections. Grades kindergarten through 6 will combine efforts in a musical fantasy entitled "The Mall and the Night Visitor." This operetta tells the story of an angel sent by Gabriel to find the true spirit of Christmas at the "Spend-It-All Shopping Mall."

Main characters include John Gallagher as the angel, alias Sherlock Jones, David Jones as Blunder Watson, and Charlotte Cullen as Mall manager Effie Shunt. All students in grades 5 and 6 fill out the cast of store owners, pets, toys and other mall workers.

The High School Chorus will complete the evening, leading familiar Christmas carols. There will be a $1 admission charge for adults for the concert. Free refreshments will be served after the program, courtesy of the Goodridge Area Development Corporation. Proceeds from the concert will go toward future trips for school music groups. Goodridge Music Director is Helen C. Anderson, with Connie Moe and Linda Peterson assisting with grade 1 and kindergarten.

STRANDQUIST. . .

Senior Citizens News

There were 16 registered at our regular meeting on November 9th. We worked on quilts, pulled fluff and filled two pillows. We said the Pledge of Allegiance and recited the Table Grace. Leonard Torkelson was our host and LaVoi Thun helped him serve. Ruth Harper won the door prize.

We had our Thanksgiving dinner at Irene's Cafe at 11:30 a.m. on November 16th. The meal was delicious. After dinner we went to the center for our business meeting.

Elphie Adis opened the meeting with the secretary's and treasurer's reports which were read and approved. A check was made out to the American Legion Auxiliary to help pay for candy on Santa Claus Day on December 9th. Motion was made by Adeline, seconded by Toni, that we adjourn the meeting. We went through the rummage and picked out pieces we could cut up for rugs. Nineteen were registered today. Pastor Earl Eveland from Newfolden was our guest and he gave the Table Grace before lunch of Cookies, cake and coffee. Mildred Nelson won the door prize.

There were 20 registered at our meeting on November 30th. Our guests were Clara Nelson from Karlstad, Adrienne Lofrooth, LaVoi Thun, and Mabel Stromberg. The Christmas tree was decorated and more rummage gone through. We said the Pledge of Allegiance and recited the Table Grace before lunch. Adeline Stennes was our hostess and Mabel Stromberg won the door prize. We played games until each one had won a prize. Adeline and Evelyn each won a game.

AbiliTech Co. Lets Handicapped Use CAD

(Continued from Page 1)

AbiliCad allows the user to operate AutoCAD, the trademarked name of the world's most widely used computer aided design (CAD) software. There are over 200,000 registered copies of AutoCAD in use today.

Kissick visited Thief River Falls recently following an appearance in the Twin Cities at a conference on people with disabilities called "Closing The Gap." He has used AbiliCad for about a year and during that time has completed about 100 drawings, ranging from simple sketches to electronic schematics. It is now possible for him to design devices to help himself and other people with disabilities.

Control of the Light Talker for communication and design commands to the personal computer is accomplished by Lake through an electronic pointer attached to a headband. He directs the pointer by slight head movements toward a display panel mounted in front of his wheelchair to relay commands to the computer.

"People with disabilities want to be more self-sufficient," Colby explains. "They want to work. Many people with disabilities are able to use electronic devices to help them deal with daily life. These devices can range from a simple remote control to operate a lamp or small appliance to sophisticated communication devices that produce an electronic voice for those unable to speak, such as Lake Kissick.

"These devices permit the user to be more comfortable and self-sufficient at home by allowing them to answer their own phone, turn the lights and television set on or off and do many other tasks that able-bodied people take for granted. But for the most part they have not permitted people with disabilities to enter the work force."

Kissick calls the ability to transfer his designs from his mind to the computer and then to a print-out on paper "a modern day miracle."

"Now with this break-through of AbiliCad," he says, "disabled people can be employed by companies that do drafting. We can take old drawings on paper and transfer them to the computer. That is just one way the new adaptation of AbiliCad drafting software can provide employment."

At the conference Kissick attended in the Twin Cities, Colby also heard Rick, a quadriplegic in his late 30's who uses an electronic voice to speak, make an impressive comment:

"I spent the first 21 years of my life watching television and having other people take care of me," he said. "Then I decided that it was time for me to take control of my own life. I have disabilities; I am not disabled."

Rick went to college and is now the editor of a small magazine. He travels around the country speaking to interested groups about the needs of people with disabilities.

Colby said he has been surprised by the numbers of people with disabilities in the United States. Information from "National Health Interview Surveys" in 1983-1985 indicates that approximately 15 per cent of the United States population has a disability that limits their ability to work or prevents them from working at all.

Although there are hundreds of thousands of people in the United States who are considered severely disabled, many choose or are forced to remain at home and are seldom seen in public. They often go unnoticed. Although many are very intelligent and motivated, their physical disabilities have prevented them from seeking employment.

AbiliTech, the small Thief River Falls corporation, develops and sells computer software designed to allow people with even severe physical disabilities to become employable. It specializes in computer software that permits many of the various electronic devices that people with disabilities already use to be input devices for computer aided design. This provides a person who is unable to use his or her hands a method of drawing with a computer.

"Until a relatively short time ago," Colby said, "all drawing, design and graphic work was done with pencils and pens on paper. The graphic industry is now converting to CAD, one of the fastest growing employment opportunities today and projected to be an excellent opportunity for years to come.

"Many firms are now producing their drawings exclusively with computers," he added. "CAD drawings are extremely accurate and provide an easy means of information exchange since a drawing done on one computer can be viewed or altered on another. Drawings can be exchanged between computers on diskettes or even over a telephone."

(Technology exists which would permit Kissick's drawings done at his home in Wooster, OH, to be reproduced with a printer at Thief River Falls.)

Abilicad is designed to operate on typical AutoCAD work stations used in business today, Colby noted. The only modification required is the addition of the AbiliCad software to the existing AutoCAD program. This has no effect on the operation of the system but allows access by the user with disabilities. This provides an employer with a work station that is usable by able bodied or disabled operators.

AbiliCad may also be used by those who choose to work from their own home by transferring completed drawings to the work place over an inexpensive telephone modem.

AbiliTech currently sells the HeadMaster head-mounted device which emulates a computer "mouse" by translating head movement into cursor movement. Extremely fast and accurate, it allows access to all AutoCAD commands as well as number and letter keys and custom macros.

AbiliTech is now establishing training centers for AbiliCad. The Multi Resource Centers, Inc., Minneapolis, and Maryland Rehabilitation Center in Baltimore are set to begin training soon.

Thief River Falls technical college uses AbiliCad for students with disabilities who choose to attend the CAD technician course offered here. Instructors for the AbiliCad training centers will be trained by staff at the Thief River Falls technical college. Curriculum for AbiliCad and AbiliCad instructor training courses was developed by the technical college in cooperation with AbiliTech, Inc.

AbiliTech, Inc., is presently raising funds through a private placement memorandum. For more information regarding the company or AbiliCad software, contact David Colby at 681-5766.

U.S. West, represented by local manager Tim Gould, has donated $1,000 to Region I Special Olympics. The Region includes the eight counties of Roseau, Pennington, Norman, Marshall, Red Lake, Polk, Mahnomen and Kittson. Students in the Region I Special Olympics program in Thief River Falls were happy to see Gould recently and presented him with a large Thank You card, which is signed by many of the Special Olympians of Region I. Gould (second from left) is pictured with Shana Garay, Joe Bruski, Michael Burkel and Paulo Craig. Polly Reed, area I director, praised U.S. West and other organizations, which have helped make dreams come true for Special Olympians.

Safety Council Warns Rescuers

In attempting to rescue a person who has broken through the ice on a lake or stream, the Minnesota safety council warns would-be rescuers to stay as far away from the break-through spot as possible.

If a long pole, a board or a ladder is handy, lie flat on the ice and push it close so the victim can grasp it and be pulled from the water. Tie a rope to a spare tire, or use a snowmobile suit or other clothing as a type of rope. Use any materials that are available to act rapidly.

Rescue methods may include forming a human chain with a number of people lying flat on the ice grasping the feet of the person in front of them. Lying down distributes the weight more evenly across the ice.

Get the victim into a warm car or nearby house as soon as possible. Remove wet or frozen clothing and wrap the victim in blankets or dry clothes. Remember, hypothermia is dangerous; get medical assistance as soon as possible.

WINTER FRONTS
(Custom Made)
TARP REPAIRS
JOHNSTON'S TARP & CANVAS REPAIR
216 N. Arnold Ave • 681-5878 • T.R.Falls

USED TOOLS FOR WOODWORKERS
Rockwell Dovetail Jig
Milwaukee Angle Drill
Bosch Hammer Drill
Skill Angle Sander
Delta 4" Jointer
Delta 6x48 Sander with 12" Disc
Ryobi 10" Planer
Model Makers Table Saw & Lathe
Hegner Multi Max II Universal Precision Scroll Saw
8" Disc Sander
NEAL FOX
1300 East First Street
Phone: 681-3832
Thief River Falls, MN 56701

CALL 681-6000
SUN. SPECIAL NOON-5 P.M.
$5.00 + tax
Original 12" one item pizza for $5.00 + tax
Additional items only $1.09 + tax.
One coupon per pizza. Not valid with any other coupon or special. Valid 12-5 p.m. Sundays Only
Expires 12-31-89

LIKE NEW AGAIN
INSIDE AND OUT, WE'LL MAKE YOUR CAR, LOOK LIKE IT'S OFF THE SHOWROOM FLOOR
WASH - WAX - VACUUM
Only $25.00
By Appointment Please.
ANDERSON AUTOMOTIVE
118 N. Main Thief River Falls, MN 681-8618

WE'RE ALL AGLOW
WITH WARM PERSONAL GIFTS FOR EVERYONE
SWEATERS 20% OFF
PURSES 20% OFF
DRESSES 25% OFF
GIFT CERTIFICATES
Open Sunday 1-4 P.M.
ITALIAN BOYS SWEATSHIRTS REG. $30 SALE $24
SALE STARTS THURSDAY, DEC. 7th THRU SUNDAY, DEC. 10th
THE MERCANTILE COMPANY
GENERAL STORE FOR MISSES AND JUNIOR FASHIONS
Thief River Falls, Minnesota

APPLIANCE & TV SHOWCASE
ONE-WEEK SALE SPECTACULAR!
5 DAYS ONLY TUES.-WED.-THURS.-FRI.-SAT.
DECEMBER 5th-DECEMBER 9th
This week, make a stop at APPLIANCE & TV SHOWCASE'S special 5 DAY SPECTACULAR SALE. You'll find quality merchandise and good selection in video and appliances at their lowest prices.
Don't Miss The Incredible Super Buys Like These!
RCA VHS CAMCORDER $999
RCA VHS CAMCORDER $1089
RCA VHS CAMCORDER $1089
RCA VHS VCR $279
20" XL-100 REMOTE CONTROL TV $299
13" COLORTRAK REMOTE CONTROL TV $289
26" COLORTRAK 2000 $729
RCA 4-HEAD VCR $379
31" COLORTRAK 2000 STEREO MONITOR RECEIVER $1699
SAVE NOW AT YOUR COMPLETE VIDEO & APPLIANCE STORE
FINANCING AVAILABLE UPON APPROVED CREDIT
APPLIANCE & TV SHOWCASE

Be Prepared For Winter Driving

Being prepared for emergencies is important but learning to recognize one and avoid it makes better sense.

Living in Northwestern Minnesota should condition most residents who live in this region to traveling during harsh winters, but every year people get caught unprepared.

Minnesota's driver's manual suggests that if you become stuck in a heavy snowstorm or blizzard: (1) stay with the car because most deaths occur when people leave the car, get lost, and freeze to death; (2) attach a red flag to the radio antenna and set out flags and flares, if feasible; (3) bring all clothing, blankets, and other survival items into the car; (4) run the motor and heater until the car is reasonably warm, then shut it off, repeating as long as the fuel holds out; (5) provide a little ventilation even if it is very cold because carbon monoxide is dangerous in an idling car; (6) keep yourself and passengers active, exercising as much as possible, and not allowing anyone to go to sleep; (7) don't panic, and impart confidence to the passengers.

Other clues from articles on winter driving safety include checking road conditions before leaving on a winter trip, letting others know your travel plans, never letting fuel in the gas tank to drop below the half-way mark, maintaining the car in good working condition, and never leaving the car if it gets stuck even if the light of a farm house or building can be seen.

Carry emergency survival supplies in the car throughout the winter season. A lot can be packed into a three-pound coffee can or ice cream bucket and stored in the car's interior within easy reach. The winter survival kit can be made from items easily found in your home. Some basic items are:

-- A bright orange or red cloth to be used as a signal, face mask or bandage.
-- Matches in a waterproof container.
-- Long-burning candles or canned heat for warmth or light.
-- Small flashlight with spare batteries.
-- Small sharp knife, safety pins, paper towels, spoons, aspirin.
-- High-calorie foods such as stew, honey, semisweet chocolate, soup, raisins and candy bars.
-- Instant coffee, tea or cocoa.
-- Metal cup.
-- Small mirror to be used as a signal.
-- Two quarters taped to the inside of the plastic lid for phone calls.

A fire extinguisher and first-aid kit should always be placed in the passenger compartment for quick and easy access, along with a sleeping bag, snowmobile suit, boots, or heavy blanket, heavy mittens, scarf and stocking cap.

MEALS FOR SENIORS

Thief River Falls

Your nutrition center: a place for meals and information on services for older adults.

Monday, December 11: Salisbury steak*, parsley potatoes*, beets, bread*, margarine*, cheesecake, milk*.

Tuesday, December 12: Ham slice, sweet potatoes, under-the-sea salad*, bread*, margarine*, chocolate pudding, milk*.

Wednesday, December 13: Baked chicken*, mashed potatoes*, gravy, California blend vegetables*, dinner roll, margarine*, apple crisp*, milk*.

Thursday, December 14: Tuna hot dish, broccoli, molded applesauce salad, bread, margarine, bread pudding, milk.

Friday, December 15: Lasagna, wax beans, lettuce salad with dressing*, garlic bread, margarine*, plum sauce*, milk*.

Lutheran Social service center nutrition program will serve meals at the Heritage center at 301 East 4th street Monday through Friday except holidays. Serving begins at 11:45 a.m. Reservations are to be made one day in advance. To make reservations call 681-2793 between 8:30 a.m. and noon.

*denotes low salt and fat.

Newfolden

Your nutrition center. A place for meals and information on services for older adults.

Monday, December 11: Salisbury steak, parsley potatoes, beets, bread, margarine, cheesecake and milk.

Tuesday, December 12: Ham slice, sweet potatoes, under-the-sea salad, bread, margarine, chocolate pudding and milk.

Wednesday, December 13: Baked chicken, mashed potatoes, gravy, California blend vegetables, dinner roll, margarine, apple crisp and milk.

Thursday, December 14: Meaty beef stew with vegetables and potatoes, molded applesauce salad, biscuit, margarine, bread pudding and milk.

Friday, December 15: Christmas dinner: Lutefisk and meatballs, potatoes, bread, margarine, dessert and milk.

*denotes low salt and fat.

Please make reservations a day before you plan to come by calling 874-6900.

Meals On Wheels

Monday, December 11: Beef burgundy, egg noodles, tiny whole carrots, tossed salad with 1000 Island dressing, fresh fruit in season, white bread with margarine, milk.

Tuesday, December 12: Liver and onions, escalloped potatoes, seasoned peas, fruited strawberry gelatin with topping, wheat bread with margarine, milk.

Wednesday, December 13: Swedish meatballs with gravy, whipped potatoes, beets, calico coleslaw, orange sherbet, white bread with margarine, milk.

Thursday, December 14: Orange-grapefruit juice, sliced ham with pineapple glaze, whipped potatoes, seasoned spinach, chocolate chip cookie, wheat bread with margarine, milk.

Friday, December 15: Baked fish, tater tots, peas and carrots, banana cream dessert, white bread with margarine, milk.

Meals on Wheels will deliver meals Monday through Friday including holidays. For more information, call 681-4336 or 681-6861.

DISCOVERY PLACE LUNCH MENU

Monday, December 11: Milk, beef noodle soup with vegetables, saltines, meat sandwiches, pineapple.

Tuesday, December 12: Milk, macaroni and cheese, lunch meat, green beans, pears.

Wednesday, December 13: Milk, beef in gravy, mashed potatoes, wax beans, bread and butter, vanilla pudding.

Thursday, December 14: Milk, tomato soup, grilled cheese sandwiches, boiled eggs, peaches.

Friday, December 15: Hamburger on bun, pork and beans, French fries, ice cream.

bread, apricot sauce.

Friday, December 8: Sausage pizza, tossed salad, peach sauce.

Monday, December 11: Corn dog, potato chips, green beans, applesauce, catsup and mustard.

Tuesday, December 12: Chili, cheese and crackers, peanut butter sandwich, pineapple, brownie.

Wednesday, December 13: Chicken patty on a bun, curly Q's, corn, peanuts and raisins, peach sauce.

Thursday, December 14: Darquito pizza, coleslaw, sour cream, pear sauce.

Friday, December 15: Meatloaf, scalloped potatoes, buttered carrots, homemade bread, apricot sauce.

Marshall County Central

Monday, December 11: Turkey deli on whole wheat bun, potato chips, seasoned peas, peach sauce, milk.

Tuesday, December 12: Tater tot casserole, cranberries, apple crisp, bread and milk.

Wednesday, December 13: Chicken vegetable soup, meat sandwiches, carrot sticks, fruit cup, cookie, crackers, milk.

Thursday, December 14: Pancakes with syrup, sausages, applesauce, peanut and raisin cup, milk.

Friday, December 15: Pizza burgers, pickles, whole kernel corn, apricot sauce, milk.

SCHOOL LUNCH LINE-UP

Thief River Falls

Monday, December 11: Sausage pizza, whole kernel corn, mixed fruit, peanut raisin cup, bread, butter, milk.

Tuesday, December 12: Hamburger gravy, mashed potatoes, green beans, pumpkin pie squares, bread, butter, milk.

Wednesday, December 13: Ham sandwich on bun, taco soup, chilled peaches, crackers, milk.

Thursday, December 14: Spaghetti, lettuce salad, garlic toast, pear sauce, milk.

Friday, December 15: Hamburger on bun, crinkle cuts, green beans, Christmas cookie, milk.

Mondays and Tuesdays are Ticket Sales Days at Lincoln from 8 a.m. until 10:30 a.m.

St. Bernard's

Thursday, December 7: Oven baked chicken, mashed potatoes-gravy, corn, pear sauce, bread, butter, milk.

Friday, December 8: Toasty dogs, baked beans, potato chips, pickles, pudding, milk.

Monday, December 11: Hamburger patty on a bun, lettuce, tomato, cheese slices, French fries, peach sauce, milk.

Tuesday, December 12: Second grade choice.

Wednesday, December 13: Chili-crackers, grilled cheese sandwich, vegetable sticks-dip, cake, milk.

Thursday, December 14: Hamburger hot dish, mixed vegetables, fruited gelatin salad, bread, butter, milk.

Friday, December 15: Bologna sandwich, lettuce, chicken noodle soup, potato chips, cookie, milk.

Goodridge

Whole, 2% and skim milk offered with each meal.

* Does not count in the meal plan.

Monday, December 11: Hot dogs, chips*, ketchup-mustard*, green beans, pears.

Tuesday, December 12: Hoagies, boiled rice, vegetable sticks, oranges.

Wednesday, December 13: Hamburger gravy over mashed potatoes, assorted vegetable and fruit tray, plain gelatin with topping*, plain or peanut butter bread.

Thursday, December 14: Hot ham and cheese, pasta salad, applesauce.

Friday, December 15: Chili, cheese slices, vegetable sticks, peach crisp, plain or peanut butter bread.

Plummer

Breakfast:

Thursday, December 7: Blueberry muffins, butter, apple juice, milk.

Friday, December 8: Cinnamon rolls, butter, orange juice, milk.

Monday, December 11: Frosted Flakes or Rice Krispies, apple juice, milk.

Tuesday, December 12: Cinnamon rolls, butter, orange juice, milk.

Wednesday, December 13: Pancakes and syrup, butter, grape juice, milk.

Thursday, December 14: Cinnamon roll, butter, apple juice, milk.

Friday, December 15: Captain Crunch or Cheerios, orange juice, milk.

Butter, jelly, and peanut butter will be available for toast and muffins.

Lunch:

Thursday, December 7: Hamburger gravy, mashed potatoes, corn, homemade

Red Lake county officers of the Minnesota American Dairy association were elected at a meeting Wednesday at the Best Western Inn of Thief River Falls. Pictured (left to right) are, front row, Ron Freyholtz, Red Lake Falls, producer delegate; Orville Knott, Red Lake Falls, secretary; and Don Konickson, Plummer, chairman; back row, Arnie Schmitz, Plummer, alternate producer delegate; and Henry Knott, Red Lake Falls, producer delegate. Not pictured are Roger Waller, Plummer, alternate producer delegate; and Jerry Oerardy, Plummer, vice chairman.

Marshall County ADA chapter elected its officers and transacted other business following a four-county meeting Wednesday at the Best Western Inn of Thief River Falls. Left to right in the photo are Steve Gast, Argyle, alternate producer delegate; Wayne Larson, Middle River, vice chairman; Lowell Smaby, Grygla, secretary; Norma Hanson, Goodridge, chairman; John Wawrzyniak, Strandquist, alternate producer delegate; Duane Krohn, Viking and Wayne Nelson, Grygla, producer delegates.

Kittson County ADA officers were elected at the annual meeting conducted by the dairy group in Thief River Falls Wednesday. Left to right they include Everett Englund, Karlstad, vice president; Donnie Klopp, Karlstad, producer delegate; Debbie Klopp, Karlstad, secretary-treasurer; Elaine Baker, Lake Bronson; and Harvey Baker, Lake Bronson, president.

Pennington county officers of the Minnesota American Dairy association were elected at the annual meeting conducted Wednesday at the Best Western Inn of Thief River Falls. Left to right are Dale Anderson, producer delegate; Lyle Swanson, vice chairman; Mark Hanson, producer delegate; and Lowell Peterson, chairman. Not pictured are Howard Person, secretary-treasurer and Perry Lundeen, alternate producer delegate.

Hats Off to 4H'ers

Smiley

Smiley 4-H club met November 13 at the courthouse meeting room. The meeting was called to order by Crystal Sorteberg and flag and 4-H pledges were given.

Business discussed included the awards banquet, writing thank-you notes to award sponsors, Holiday Craft fair sign-up sheet, ag activities day at UMC December 1, turning in enrollment cards, Knowledge bowl, district record judging, needlework exhibit at the Red River Valley Winter shows, rabbit project meeting, rabbit booth at the Holiday Craft show in the Falls Mall as a fund-raiser and a Christmas party with exchange of gifts costing $2 to $2.50.

Demonstrations were given by Guy Drevlow on rabbit diseases and Trevor Larson on fishing. Project talks were given by Guy Drevlow on videos and Nancy Geske on dairy. A game was played for recreation and lunch was served by the Mathson and Larson families.

Next meeting of the club will be December 11 at the Heritage Center.

Leslie Helgeland, reporter

UMC Admissions Counselor Visits Area Schools

Jean Antelman, admissions counselor at the University of Minnesota—Crookston, will visit Plummer high school Monday, December 11, at 1:45 a.m. and Lincoln high school in Thief River Falls Tuesday, December 12, at 9 a.m.

Interested students at the two schools are invited to meet with Antelman and and discuss admissions procedures.

GULLY. . .

Thanksgiving dinner guests at the Gene and Ann Melander's were Lyle and Jonie Swanson, Chris and Jordan of St. Hilaire, and Jayson and Julie Melander, Kyle and Aaron of Bagley.

STEINER. . .

Bill and Connie Stock, Robert, Bridgette, and Maggie attended a hockey jamboree in Fargo Sunday afternoon and were later supper guests at the home of Bill's grandmother, Mrs. Nell Stock.

HAPPY HOLIDAYS
$5.95 HAIRCUTS
$19.95 ZOTOS PERMS
THRIFTY CUT
116 East 3rd Street Thief River Falls 681-6463
113 North Main Crookston, MN 281-5001

SAVE 20 to 60%
ON ALL DRESS HEELS
(IN-STOCK ONLY)
• Fanfare LOW AS $14.99
• Hush Puppies LOW AS $24.99
• Selby LOW AS $29.99
• Naturalizer LOW AS $36.99
• Charlotte LOW AS $14.99
• Avenues LOW AS $9.99
MANY OTHERS TO CHOOSE FROM AT SIMILAR SAVINGS!
Purdy's SHOES
Downtown Thief River Falls

TOYLAND
HUNDREDS OF TOYS FOR BOYS AND GIRLS
25% OFF
ALL TOYS IN STOCK
13 HOUR SALE
THURS. DEC. 7TH
8 A.M. - 9 P.M.
NO LAYAWAYS OR RAIN CHECKS
Woolworth
Satisfaction Guaranteed • Replacement or Money Refunded
Downtown Thief River Falls

PLUMMER

EFFIE VIGSTOL, RR 1, BOX 69, PLUMMER 465-4375

We salute several members of our high school honor students who attended the Minnesota Convention of the National Honor Society held recently in Carlston. On the agenda were speakers, a banquet, musical program and a dance to make it a memorable experience. They went down on Saturday and were housed in local homes, returning on Sunday. Attending were Deb Fox, Chris DuChamp, Sara Megers, Olne Killian, Dale Mossestad, Shannon Fisher, Catherine Fossell and teacher, Melody Bustad. About 160 students statewide attended and we're very proud of our group!

Kristi Wichterman, Roger Carlson, and Deb Fox represented our school at the NW Minnesota High School Honor Band banquet on November 14th in Thief River Falls. They performed in a mass band led by a guest conductor from the University of Minnesota. Congratulations, musicians!

The AAL met at Redeemer Lutheran church following Thanksgiving services. The group expressed appreciation for the community's support for the "Jaws of Life" project.

The Redeemer Lutheran congregation held a business meeting after church services on Sunday. The following officers were chosen: Floyd Hesse, president; Arlone Zimple, treasurer; Melvin Hesse, secretary; Don and Dean Hesse, elders; and Arnold Arlt and Burton Carlson, trustees. The ladies were allowed to vote for the first time. Christmas services were set.

Birthdays

Relatives of Sylvester Hesse gathered to honor him on his birthday last Tuesday with a potluck meal. Attending were Mr. and Mrs. Wayne Malwitz and Mackenzie, Doris Malwitz, Jackie Christianson, Harriet Norman, Helen Simpson, Sandy and David Hesse, Mr. and Mrs. Danny Larson and Shawn, Mr. and Mrs. Melvin Hesse, Don Hesse, Mr. and Mrs. Floyd Hesse, Donnie, Jr. and Ivan Hesse.

David Fox, recently turned 19, was guest of honor at a birthday dinner on Sunday. Joining him and his family were grandparents, Burton and Joyce Carlson and Paula, Mr. and Mrs. Merlin Carlson and Roger, Mr. and Mrs. Roger Hughes and Tori, and Kyle LeFebre.

Mr. and Mrs. Ernie Pederson went to Bemidji on Wednesday to visit at the home of his brother, Helmer. On Thanksgiving they were all guests at the Gary Pederson home. Many relatives gathered and also celebrated six November birthdays within the family, including Ernie and Helmer. On Friday Ernie and Dorothy visited Mr. and Mrs. Charles Knauer whose son, David, his wife, and grandson were there from California, returning home here on Friday.

Friends and relatives honored Annie Jesperson on her 89th birthday on Tuesday at Oakland Park Nursing Home where Annie has been since suffering a stroke recently. Her children who attended were daughters, Vivian of Indianapolis, IN, Lavonne of Dodson, MT, Florence of Sauk Center, and Shirley of the Twin Cities; and sons, Lawrence, Louie and Russell of Plummer. Many friends also came and Annie received many flowers, gifts and cards. Ice cream and cake were served and a nurse led the birthday song and also sang Annie's favorite hymn, "In the Garden." Congratulations and best wishes, Annie!

It's a Boy!

A special Thanksgiving gift was the arrival of a fine boy to Jon and Joyce Burns. He was born at Northwest Medical center in Thief River Falls, weighing eight pounds and seven ounces and is named Chandler Timothy. He was welcomed home on Monday by sisters, Karlene and Kristina. Best wishes to the newest member of our community!

Travel

Mr. and Mrs. Alvin Johnson recently returned from a month's visit at their son's, the Larry Johnsons of Rosemont, CA. Some of the highlights of their trip were a bus trip to Lake Tahoe, visiting a grandson who is stationed at San Diego, touring Universal Studios where they watched the taping of The Price is Right, and a visit from Mr. and Mrs. Bob Weiss of Oxnard, CA. Larry's wife, Paulette, works for NASA and took the Johnsons to watch the landing of the shuttle at Edwards Air Force base. They visited at the home of their daughter, Julie Wichterman, at Hutchinson on their return trip and arrived home on Wednesday just in time to spend Thanksgiving with Nadine's father, John Maney, in Thief River Falls.

Chad Eskeli of Chicago, grandson of Martin and Fern Eskeli recently spent two weeks here hunting and visiting. Thanksgiving guests at Martin's were Roy Nenonen, and Jean Eskeli of Crookston.

Mr. and Mrs. Lowell Johnson and Nick of New York Mills were Wednesday overnight and Thanksgiving guests of her parents, the Leo Eskelis.

Thanksgiving guests at the Don Hesse home were Mel and Peggy Hesse, Dan and Donnie Hesse.

Mr. and Mrs. Floyd Hesse, Ivan Hesse, Wade Orindo, Sarah Magers, Rose and Vickie Olson of Moorhead spent Thanksgiving at the Milt Orindo home of Elk River.

Mr. and Mrs. Jim Schiefert and children went to Grand Forks to spend Thanksgiving with Karen and Wes Nelson.

Mr. and Mrs. Wayne Malwitz entertained the following on Thanksgiving Day: Arlene Slick and children of Baudette, Doris Malwitz, Connie and Jackie Christianson, Jodi and Dale Storey, Barb, Donovan, and Seth Cutkins.

Mr. and Mrs. Art Froiland were guests of their son, Rick and family, on Thanksgiving.

Mr. and Mrs. Art Erickson, Jr., entertained Mr. and Mrs. Carl Smith and family of Fargo and Stacy Olson of Red Lake Falls on Thanksgiving.

Mr. and Mrs. Art Erickson, Sr., Cecily and Milo Oppegard were guests of the Harold Halls of Newfolden on Thanksgiving.

Mr. and Mrs. Bob Marty spent Thanksgiving at the Joe McMullen home.

Mr. and Mrs. Jim Wright were Thanksgiving guests at Charlotte Leining's.

Muriel Krieger treated Mr. and Mrs. Loran Lafayette, Leona and LaVerna Kappedal to Thanksgiving dinner at Putzy's in Thief River Falls.

Mr. and Mrs. George Rewertz, Terry, Justin and Jeana Rewertz, Mr. and Mrs. Jeff Wilkens and children and Paula of Moorhead and Sheila spent Thanksgiving at the Dennis Wilkens home of St. Hilaire.

Mr. and Mrs. Robert Carlson and family of Moorhead, Mr. and Mrs. Don Fox and family, and Gladys Rostan were Thanksgiving guests of the Burton Carlsons.

Celebrating Thanksgiving at the Roy Steitz home were their children, Mr. and Mrs. Merlin Carlson and Roger, Mr. and Mrs. John Hiley, David and Katie of Buxton, and Mr. and Mrs. Frank Ehling and Laurie of Cook.

A family gathering at Jim and Debbie DuChamp's for Thanksgiving included Mr. and Mrs. Walter Vettleson of Trail, Mr. and Mrs. Wayne Vettleson and family, Mr. and Mrs. Kevin Vettleson and Kyle, and Mrs. Florence Pederson, all of Oklee, Mr. and Mrs. Terry Horn and family of Gonvick, Mr. and Mrs. Steve Raebel and Aaron of Maplewood, Mr. and Mrs. Dennis Seaverson of Thief River Falls, and Bunny DuChamp.

Guests at the Bunny DuChamp home on Saturday were Bobbi DuChamp of Brooklyn Park, Camille DuChamp of Thief River Falls, Jesse Lunak of Crookston, Cathy Seaverson of Thief River Falls, and Debbie DuChamp.

Bertha Hughes was a guest of her daughter, Mary and Tom Kutz of Grafton, on Thanksgiving day and Friday.

Thanksgiving guests at Russell Pahlen's were Mr. and Mrs. Steve Pahlen and children of Roosevelt, Hattie Mattson of Hillcrest, Idelle Peterson, and Gary Hofius.

Sunday visitors at the Nola Vigstol home were Ray and Shirley Vigstol, Harold and Ella Mae Aker, all of Thief River Falls.

Jim Skjerven, a student at Marshall, spent his quarter break with his parents, Roger and Polly Skjerven.

Thanksgiving guests at Roger Skjerven's were Andy and Lorie Gildoe of Alexandria, VA, Jim Skjerven of Marshall, and Mr. and Mrs. Kermit Genereux, Kyla and Lucas. The young folks and children enjoyed a sleigh ride at Donnie Brokke's in the afternoon.

Donnie and Jay Skjerven of Santa Ana, CA, recently spent a week here enjoying the deer hunt.

Mr. and Mrs. Eldon Vigstol and Karl were Saturday overnight and Sunday guests at the Roy Franklund home in Lisbon, ND.

Mr. and Mrs. Paul Wilkens were Thanksgiving guests of their granddaughter and family, Jeff and Cari Brown, and Laura of Barnesville. Other guests were Diane Johnson, Lowell Rosenberg and Jean Johnson all of Crookston.

Johnnie Skjerven of Bemidji visited the Roger Skjervens on Saturday.

Renee Welter, a student at UMC, spent Thanksgiving vacation at her parents', the Ray Welters.

Sunday dinner guests of the Paul Wilkens were Mr. and Mrs. Dennis Wilkens and Sheila of St. Hilaire.

Mr. and Mrs. Art Schiefert visited at the Ed Schmitz home of Red Lake Falls on the Sunday before Thanksgiving.

Mr. and Mrs. Howard Greenwald and Lorena Westerlund spent Thanksgiving at the Rodney Wayne home of Goodridge.

Supper guests of Howard Greenwalds on Saturday were Mr. and Mrs. Chuck Simpson and family. Tracy Simpson, who attends school in Hutchinson and was home for the holiday, was there also.

Mr. and Mrs. James Smith, Jeff and Janelle of Hugo, Mr. and Mrs. David Walter and family of Centerville, Ione Markley, her daughter, Carrie, and fiance, and the Ray and Roger Walter families all spent Thanksgiving at the Herb Walter home. On Saturday they all attended the wedding of Laurie Bruggeman and Jon Jagol at Redeemer Lutheran church in Thief River Falls.

Selma Waldal was a Thanksgiving guest of her sister, Marie Seeger of Red Lake Falls.

Ethel Milligan and Charlotte Leining were Friday visitors of Selma Waldal.

Saturday visitors at Selma's were Carolyn and Wendy Myhre of Brooks.

Mr. and Mrs. Carmen Welter of Rothsay spent Thursday and Friday at the Arlon Koskela home. Thanksgiving guests along with them were Kathrine and Einar Kvasager of Oklee and Mr. and Mrs. Carl Koskela. Afternoon visitors were Goodwin Kvasager and Mary West lake.

Mr. and Mrs. Bill Cole of Maryville, IN, came a week ago to visit their Waldal relatives. They stayed at Carolyn Myhre's, also attending Marie Seeger's boutique sale and visiting friends and relations.

Janice Bakken of Goodridge, Emilie Skjerven and Wavel Sorenson spent Tuesday afternoon with a friend, Gordo Koskela.

Judy and Aaron Greer, Sonia and Angie of Fargo spent Sunday at Judy's parents, the Orval Reese's.

Kristi Wahlbeck of Thief River Falls treated Lilly Lee to Thanksgiving dinner. The Don Wahlbecks were in Indiana but returned on Sunday, stopping in Milwaukee to visit Dorothy Paquin on Saturday.

Thanksgiving guests of the Russell Zimpels were Mr. and Mrs. John Zimpel and family, Mr. and Mrs. Tim Paquin and children of Warroad, and Susie and Nancy Zimpel.

Florence Drotts entertained Inga Linder, Mr. and Mrs. Orrin Linder and family and Mr. and Mrs. Scott Peterson, and Alyssa of St. Hilaire on Thanksgiving.

A baby shower was held for Alyssa Sue and her mother, Marcia Peterson, on Sunday at the Neil Peterson home of St. Hilaire. Inga Linder attended her great granddaughter's shower along with other family members and friends.

Bill and Tom Peterson were Thanksgiving guests of the Paul Klamar home of Gatzke. Others there were Mr. and Mrs. Don Fulton and family of Warren and Mr. and Mrs. Roland Klamar and Julie. The Merlin Klamars joined them later.

Teresa Ranstrom and fiance of Bloomington visited her grandmother, Wilhelmine Gallant, on Thanksgiving Day.

Karen Warren and family of Newfolden spent Thanksgiving with her mother, Pat Larson, and Myrtle Patnode.

Thanksgiving guests of Hubert and Jean Matt were Mr. and Mrs. Jeff Matt, Andrew and Jason of Minneapolis, Nick and Bernice Matt and grandson, Nathan, of Grand Forks, and Doris Matt of East Grand Forks.

Mr. and Mrs. Don Overland of Fertile spent Thanksgiving with Mr. and Mrs. Ellsworth Milligan. In the afternoon they visited the Les Wilda home to help LeAnn celebrate her birthday.

Mr. and Mrs. Ellsworth Milligan took Lilly Halvorson and Elinor Llosko out to dinner on Sunday and spent the afternoon visiting at Elinor's in Red Lake Falls.

The Larson brothers of Oklee visited the Milligans on a recent Sunday afternoon. In the evening Penn and Ethel visited at the Carl Koskela home.

Amber Westlake spent Monday with Edna Hyde, helping her decorate for Christmas. In the evening Bertha Hughes and Pearl Laniel were supper guests there.

Dennis, Steph, Corey and Colleen Hyde spent Thanksgiving weekend with Edna Hyde.

Mary Beth Westlake and Madonna Lallar visited Edna Hyde on Wednesday morning.

Carol and Alissa Tobola of Bismarck and Martha Hamre of Ada spent Thanksgiving weekend at the Clarence Johnson home.

Guests at the Gene Carpenter home for Thanksgiving were Mr. and Mrs. Jim Kalley and boys, Mr. and Mrs. Greg Holmes and daughter, Mr. and Mrs. Lyle Carpenter and family of Bagley, and Louise Bartel. Saturday and Sunday visitors were Mr. and Mrs. Russell Carpenter and family of Shoreview and Mr. and Mrs. Danny Carpenter of Belfield, ND.

Roger and Edna Hyde visited Sunday evening with Della Jenson of Erskine.

Thanksgiving guests at the Ferd DeHate home were Mr. and Mrs. Steve Haugen and Justin of Oklee, Mr. and Mrs. Marty Hogenson of Thief River Falls, Nicholas and Jackie, Teresa Ranstrom and fiance of Bloomington, and Mr. and Mrs. Roger Gallant and children.

Laurie and Daryl Wagner of Crookston, Betty Hoden and Jeff Lane of Thief River Falls, and Russell Dahlberg of Fosston were Thanksgiving guests of the Russell Hodens.

Visitors at the Jerry Skjerven home on Thanksgiving were Karen Skjerven of Moorhead, Mr. and Mrs. Ervin Flatgard, Mr. and Mrs. Loren Mathson of Stanley, ND, Kevin and Linda Mathson of Flagstaff, AZ, Mr. and Mrs. Donnie Knutson and family of Oklee, and Leroy Skjerven.

Members of the Fisher family gathered at the Paul Everson home of Greenbush to celebrate Thanksgiving. Guests were Mr. and Mrs. Roy Fisher and family, Mr. and Mrs. Joe Fisher and Paul, Mr. and Mrs. Brant Hemley and children, Harvey Fisher, Mr. and Mrs. Jon Anderson and Michael, Kenny Fisher and fiancee of Grand Forks, John Fisher and a friend, and Charles Fisher, all of Thief River Falls.

Dean and Tara Luxemburg of Centerville were weekend guests at the George Ollie home. They all went to Connie Iverson's for Thanksgiving.

Mr. and Mrs. George Ollie attended the Bruggeman-Jagol wedding in Thief River Falls on Saturday.

Roy Quick, a student at Wahpeton, ND, spent the quarter break at the Russell Quick home. While at home the Quicks made a trip to Moorhead to visit a brother, Harold Quick, and on to Dickinson, ND, to visit cousins.

Supper guests at the Russell Quick home on Monday night were Vernon Noterman, Harold Burthwick, Henry Johnson, Jack Draeger, and Mr. and Mrs. Vern Christianson of Erskine.

Neil Huotari of Moorhead spent the weekend at his parents' home. On Thanksgiving Mr. and Mrs. Tom Huotari were guests of Russell and Lorne also. On Friday Russ, Lorne, Neil and Bryce went to Minot, meeting their daughters, DeeAnn and Cindy, and Eric Neilson there. On Saturday evening Elaine and Missy Arntson visited the Huotaris in their motel.

Mr. and Mrs. George Ollie visited the John Kuipers of Red Lake Falls on Sunday afternoon.

Thanksgiving guests of Lloyd Sorensons' were Mr. and Mrs. Tom Willett and family, Mr. and Mrs. Karl Sorenson and children, and Russell Sorenson of Wannaska. Afternoon visitors were Mr. and Mrs. Tony Gerardy and Mallory.

Kathy Moldahl of Webster, WI, visited her cousin, Wavel Sorenson on Wednesday.

Mr. and Mrs. Don Overland of Fertile visited Thursday evening with Gladys Rostan.

Mr. and Mrs. Tom Fallon hosted Thanksgiving dinner at their home in Brooks. In attendance were Joe Fallon, Mr. and Mrs. Bernard Fallon and family, Mr. and Mrs. Martin Fallon and family of Bemidji, Donald Fallon and girls of Crookston, and Beverly Fallon of Brainerd.

Plummer Plans Lighting Contest

Christmas lighting contest will be sponsored by the Plummer community club again this year with decorations in Plummer and the surrounding community eligible for the competition.

Judging will be done December 20 and prizes will be $25 for first, $20 for second and $15 for third place. Any interested persons should sign up at the Plummer State bank.

HOLT

DOROTHY ROOD
449-3681

Bringing birthday wishes to Josie Engen on Wednesday afternoon were Hilma Horien, Thelma Ness, Christine Ness, Vienna Grondahl, Verna Lunke, and Dorothy Rood.

On Wednesday afternoon Carol Benitt visited with Tillie Conklin at the Valley Home in Thief River Falls.

Fred and Agnes Saaberg of Bagley and Emory and Millie Horien visited with Hilma Horien on Friday afternoon.

Newell Dunham of Wannaska and Junis Tanner were dinner guests and visitors at the Selmer Sortar home on Tuesday.

On Sunday afternoon Vienna Grondahl visited with Elvira Ring and Mr. and Mrs. Lawrence Ring in Thief River Falls.

On Wednesday Orvis, Aileen and Kent Benitt met Mrs. Tom Melin of Ada and spent the day shopping in Grand Forks.

Janice and Aaron Critchley of Roseau visited at the Harry Engen home on Saturday afternoon.

On Monday John and Dean Lubitz stopped briefly at the Selmer Sortar home.

Mr. and Mrs. Ferril Renum, Mr. and Mrs. Martin Solsong, Jr., and Tillie Conklin of Thief River Falls attended morning services at Nazareth on Sunday.

Elroy and Carol Benitt visited with Connie Benitt on Wednesday morning.

Thanksgiving Day dinner guests at the Virgil and Cathy Erickson home were Andy Erickson, Olga Erickson, Pat and Tami Erickson of Bemidji, Sheila, Russ, Kelsey, Katrina and Kassi Holtan of Thief River Falls, Mary Jo Erickson and Howard Sturman of Grand Forks, Larry and Ruth Coltom and sons of Thief River Falls, Dave and Geneva Sturman, Lilly, Shirley and Janet of Gully. The group enjoyed birthday cake in honor of Cathy whose birthday was that day. Evening visitors were Paul, Corie and Justine Erickson. She also enjoyed telephone calls from Tim and Terry Erickson of Little Rock, AR, and from her brother, Harry Oxford of Aurora, with birthday wishes.

Allen and Barb Christenson of Mountain Iron brought Rudy Christenson home and spent the weekend. They had stopped in to see Nora Stensrud at International Falls on their way here.

Elroy and Carol Benitt visited at the Donald Steinhauer home recently.

Overnight guests at Peter and Frances Gorszewski's home on Monday were Mr. and Mrs. Ray Gorszewski of Northwood, IA. They left for their home on Tuesday after being in the area for six days.

On Tuesday afternoon Delores Benitt visited with her brother, Clifford Larson, near Thief River Falls. She also visited at the Cliff Steinhauer and Mark Horien homes.

On Tuesday evening neighbors bringing belated birthday wishes to Cathy Erickson were Corrine Swenson, Gloria Rostvet, Lola Kvalvog, Shirley Olson, Ione and Michael Fillmore.

On Sunday evening Orvis, Aileen and Kent Benitt visited at the Elroy Benitt home.

Yvonne Green was a coffee guest with Margo Christenson on Sunday.

Dorothy Rood was a caller at the John Sorenson home on Tuesday afternoon.

On Wednesday evening Elroy and Carol Benitt visited at the Reuben Benitt home.

On Thursday afternoon Marion Davidson visited with Hilma Johnson.

Peter and Frances Gorszewski accompanied by Mrs. John Kostrzewski of Stephen motored to Virginia on Monday, November 20th. They attended the funeral of an aunt, Barbara Saari, on Tuesday at the Resurrection Catholic church in Eveleth, returning home in the evening that same day.

Merlys Bakken was a caller at the Henry Schwartz home on Wednesday.

Peter and Frances Gorszewski attended the funeral of Mary Gorszewski at St. Michael's Catholic church in Grand Forks on Wednesday, November 22nd, at 11 o'clock.

Luvern Inman was a weekend visitor at the Milton Davidson home.

On Saturday Gene Swenson of Washington visited at the Lewis Swenson home.

Peter and Frances Gorazowski motored to Argyle and were Thanksgiving guests of Joseph and Margaret Gerszewski along with many other relatives.

Peter and Frances Gorszewski motored to Stephen and attended the 50th anniversary of Peter's sister and brother-in-law, Eleanore and Eddy Smith, on Friday at St. Stephen Catholic church at 2 p.m. and then the reception at the Community center.

Tad and Tara Davidson spent Friday with their grandparents, Milton and Marion Davidson.

REMINDER
LES'S SANITATION CUSTOMERS
Prepayment will not be accepted past December 89 due to the new Minnesota State Sales Tax Law. Coupon books are void after December. New bills will be issued monthly beginning January 1, 1990. Please wait for your bill before making payment.
THANK YOU!
HAPPY HOLIDAYS!

SWEET, TREE RIPENED CITRUS FRUIT FROM FLORIDA
GRAPEFRUIT & NAVEL ORANGES
Sponsored By The SEVENTH DAY ADVENTIST CHURCH SCHOOL
FRUIT WILL ARRIVE AT THE SCHOOL ON DEC. 11TH
SCHOOL WILL BE OPEN FROM 8:30 A.M. TO 5:30 P.M.
CALL YOUR ORDERS IN TO:
681-4606 S. D. A. School • 681-4839 Claudine Herber
681-4370 Suzanna Maakma

"43" —AND COUNTING
MATT TW HARDWARE
Plummer, Minnesota
Friday
Dec. 8, 1989
Join
Hubert & Jean
For
☆ Coffee
☆ Homemade Donuts
☆ Door Prizes—Gifts & Toys

Shop Early this Year!
Pre-Christmas Sale
GIFT CERTIFICATES AVAILABLE
BE HOLIDAY READY
ALL IN STOCK WALL COVERINGS 50% OFF Mfg's List
ALL LEVOLOR BLINDS 40% OFF
PAINT & GLASS INTERIORS

Holiday Style
ON SALE NOW!
$5.00 OFF PERMS
$5.00 OFF HIGHLIGHTS & COLOR
$2.00 OFF STYLE CUTS
10% OFF HAIR CARE ITEMS
Free Samples Of Shampoo & Conditioners
ALL GIFT CERTIFICATES 20% OFF
TANNING 10 Sessions $20 Receive 10 Free To Booth
BODY TONING 16 Sessions $32
LIMITED TIME OFFER STARTS DEC. 7TH
Must Present Ad To Receive Offer
THE Barbers
Hairstyling for Men & Women
Northland Plaza-Thief River Falls
681-2184

Hybrid Poplar Stands Sought For Research

Stands of hybrid poplar trees to use in a manufacturing research project are being sought by Hennepin Paper company of Little Falls. The company is working in cooperation with the Minnesota Department of Natural Resources (DNR), Division of Forestry, U.S. Forest Service and the University of Minnesota—Crookston.

Hennepin Paper company manufactures construction paper, the heavy, colored paper that is used in kindergarten and elementary school classrooms everywhere. Research indicates that a combination of hybrid aspen and spruce should be very suitable for the manufacture of quality construction paper and the company is ready to prove it.

The problem is in locating enough hybrid poplar in Minnesota. Hennepin Paper has stockpiled 40 cords of 100-inch logs but needs at least 60 more cords to make a test run. Foresters with the Minnesota DNR are helping the company look for sources of hybrids on private land in central and western Minnesota.

According to state forester Tom Kroll of the DNR staff in St. Paul, most mature hybrid poplar trees are on private land. Years ago, the hybrids were often planted as shelterbelts and windbreaks for farm fields and homesteads, especially in the non-forested areas of the state such as the prairie lands of central and western Minnesota and the Red River Valley in the northwest.

"If a land owner has a hybrid poplar shelterbelt he or she wants to thin out," Kroll said, "the possibility exists to do selective cutting, sell some timber and still maintain the shelterbelt. Hybrid poplars will usually grow back vigorously from the stump."

According to Alan Loken, timber buyer for Hennepin Paper, the company will pay $10 per cord stumpage for standing timber, almost twice the going rate for native aspen. Cords of hybrid 100-inch logs, with minimum five-inch tops, will bring an additional $30 per cord if cut and piled at a landing site. The company will arrange transportation.

The University of Minnesota has also offered a $5 per cord bonus to persons supplying hybrid poplar for the project. Priority consideration will be given to land owners or loggers able to provide at least five cords. Interested persons should contact their local DNR forestry office or call the DNR central office toll-free at 1-800-652-9747 and ask for the DNR.

The DNR will also assist land owners, before and after cutting their timber, with advice on managing their forest resources and seeking assistance from state and federal programs or to add or replace trees on their land.

Interest in fast-growing varieties of hybrid poplar has increased as the demand for native aspen/poplar has increased dramatically with the expansion of the paper and waferboard industries in the state. The Minnesota DNR recently planted nearly 1,000 acres of hybrid poplars in recent years, and private industry foresters are also researching the growth and practical potential of hybrid species.

Industry experts say that hybrid poplar is not suitable, with current technology, as a substitute for every use of native aspen—such as the manufacture of lighter, smooth-coated papers—but future development and use of hybrids could ease the demand for native aspen species. Hybrid poplars could give corporate and government foresters, and private tree farmers, a faster-growing, more manageable source of additional wood fiber for the future needs of Minnesota's forests and wood-product industries.

Hanson Herd Tops Pennington DHIA During October

Mark Hanson's dairy herd led the Pennington County Dairy Herd Improvement association's top 10 list for the month of October, according to Jerry Hamre, supervisor. There were 24 DHIA herds and one owner-sampler herd on test with the association that month.

Hanson's herd of 59 cows—80 per cent of which were in milk during October—averaged 58.6 pounds of milk and 2.11 pounds of butterfat to edge the Mylo Carlson herd which averaged 51.2 pounds of milk and 2.24 pounds of butterfat with the same number of cows and same percentage in milk as the Hanson herd.

Third place went to the Lyle Swanson herd with 83 per cent of the 40-cow herd in milk and average daily production of 50.7 pounds of milk and 2.13 pounds of butterfat.

Other herds in the top 10 include the following with number of cows, percentage of cows in milk, pounds of milk produced and pounds of butterfat produced listed respectively:

Walter Bros., 83 cows, 80% in milk, 49.8 pounds of milk and 2.0 pounds of butterfat; James Muzzy, 35, 100%, 48.1 and 1.77; Merle and Perry Lundeen, 64, 88%, 46.2 and 1.70;

Also Gene Nelson, 33, 88%, 44.7 and 1.69; Doug and Gloria Barth, 65, 92%, 42.7 and 1.86; Warren Hamrick and Sons, 94, 87%, 41.9 and 1.83; and Chervestad Farm, 47, 89%, 40.3 and 1.77.

Herd averages are based on total production divided by the total number of cows in the herd, including dry cows, to give the dairyman a record of the herd's earning power for the month. A high percentage of dry cows will reduce the average even if the cows in milk are high producers.

Congress Passes Bill Authorizing Welfare Reform

Under the "Minnesota Family Investment Plan" recently adopted by Congress, 6,000 eligible families will be able to combine their food stamp and AFDC payments into one cash payment, in exchange for signing a "contract" that stipulates employment, training services and education goals that will lead to self-sufficiency.

"I've felt for some time that our assistance programs are too complicated and do not put enough emphasis on individual self-help," states Sen. Rudy Boschwitz, who authored the bill. "The State of Minnesota approached my office to ask for federal authorization to try this approach. It fits my philosophy and I was eager to help."

The pilot program will run for five years and include both rural and urban families in Minnesota.

"I think it's a great way to simplify the assistance programs for both recipients and administrators," Sen. Boschwitz said, "while at the same time encouraging more self-sufficiency."

The bill passed both houses of Congress November 22 and was sent to President Bush for his signature.

Oslo Break-In Thwarted By Silent Alarm

Marshall County Sheriff's spokesperson credits a silent alarm with saving an Oslo bar from theft.

A silent alarm alerted the Marshall county sheriff's department at 3:01 a.m. Tuesday of a possible break in at Elgins Bar in downtown Oslo. A sheriff's deputy arrived within minutes of alarm, but did not find anyone. The back door to the bar had been damaged by someone in an apparent attempt to enter the building. The sheriff's department believes whoever damaged the door noticed the alarm connection and fled the scene. Damage to the back door of the bar was estimated at between $50 and $75.

BOOKMARKS

These books are available at the Thief River Falls Public Library, 101 East First Street, Phone 681-4325.

Adult

"Plan Your Estate: Wills, Probate Avoidance, Trusts and Taxes," by Attorney Denis Clifford — This guide is divided into the following eight parts: Introduction to estate planning; groundwork; avoiding probate; tax planning and controls on property; wills; practical matters and special situations; going further; and sample estate plans. Designed with the lay person in mind.

"Murder in the Oval Office," by Elliott Roosevelt — The classic murder-mystery theme of the locked room puzzle is employed in this book, one in the Eleanor Roosevelt mystery series. This locked room is the Oval Office of the President of the United States. A congressman is found shot, and the 1930's comes to life as the author weaves his tale.

Business Collection

"Measuring Performance in the Human Service Systems: Planning, Organization and Control," by James F. Budde — This book concentrates on the concerns of nonprofit organizations and shows how to provide direction, specify performance standards, and see that the standards are met. Intended for managers at all levels.

"The Ultimate Entrepreneur," by Glenn Rifkin — This is the story of Ken Olson and Digital Equipment Corporation. He began small and founded the company, showing profits from the start. Now DEC is recognized as a serious contender to IBM. Olson and Digital are a success story in modern business history.

Juvenile

"When Bluebell Sang," by Lisa Campbell Ernst — Bluebell is a singing cow who packs the concert halls and travels in style. Big Eddie is her talent agent who must figure out how to keep her from getting homesick. This is a fun read aloud for the young child.

"Popcorn," by Gary Provost and Gail Levine Provost — Popcorn is the name of a rock band in this novel. The group needs to earn enough money to make a demo for a record company. The group is popular but will they prove good enough for the record company to sign them up?

VFW Post and Auxiliary 2793 of Thief River Falls donated funds necessary to purchase coloring books that encourage students to say no to drug use. Juvenile Officer for the Thief River Falls Police department, Sgt. Jim Haugen (right), said the coloring books will be taken to kindergarten classes in Thief River Falls. The coloring book is part of the Officer McGruff program, but the coloring books will probably be distributed with Safety Pup, a costume owned by the Pennington county sheriff's department. Sgt. Haugen said the students really respond to Safety Pup. Donating the books recently were Eunice Elteland VFW Auxiliary safety chairman, and Mildred Rux, VFW Auxiliary Senior Vice President.

Red Lake DHIA Led In October By Odegaard Cow

Roger Odegaard's cow which produced 36,596 pounds of milk and 1,369 pounds of butterfat in a 305-day lactation easily led the Red Lake county Dairy Herd Improvement association production chart for the month of October.

Cattle in the association are ranked by dollar value of product and must produce more than 22,000 pounds of milk, 750 pounds or more of butterfat or 700 pounds or more of protein to make the monthly list. In October there were 45 cows in the association that produced at least one of those minimum amounts.

Following Odegaard's exceptional individual on the list were four cows from the Johnston Farms herd to fill out the top five. Those animals produced, respectively 30,961 pounds of milk, 1,216 pounds of butterfat and 961 pounds of protein; 31,132 pounds of milk, 961 pounds of butterfat and 955 pounds of protein; 24,055 pounds of milk, 1,057 pounds of fat and 795 pounds of protein; and 31,226 pounds of milk, 910 pounds of fat and 840 pounds of protein.

Sixth place went to the Northwest Agricultural Experiment Station with an animal producing 27,773 pounds of milk, 947 pounds of butterfat and 861 pounds of protein. Seventh place went to Johnston Farms with 26,137 pounds of milk, 1,020 pounds of butterfat and 792 pounds of protein.

Eighth and ninth place cows were from the Randy and Jo Dast herd and produced 25,069 pounds of milk, 986 pounds of butterfat and 794 pounds of protein and 25,032 pounds of milk, 930 pounds of fat and 837 pounds of protein. Johnston Farms also had the 10th place cow with 26,381 pounds of milk, 873 pounds of butterfat and 829 pounds of protein.

Other cattle not in the top 10 producing at least the minimum for listing came from the following herds:

Randy and Jo Dast (3), Johnston Farms (2), Tom and Diane Kolstoe (2), Robert Nelson and Sons (1), Wawrzyniak Dairy (3), Stanley Tvedt (1), Northwest Agricultural Experiment Station (6), South Ridge Dairy (2), Wayne Nelson (1), Kevin and Beth Roppe (2), Leiser Brothers (2), Gary and Grant Oullekson (4), John Molwitz (1), Jon Benesh (1), James Lehmann (2), Safranski Dairy (1) and Donald F. Taus (1).

Tax Payments Are Due January 16

People who make estimated tax payments are reminded by the Internal Revenue Service that the fourth installment for 1989 is due Jan. 16, 1990.

Usually people who are self-employed or have income not covered by withholding, such as interest, dividends and/or rental income, are required to make estimated tax payments. A person who had two jobs at the same time this year or was laid off and received unemployment benefits may also need to make these payments.

A good rule of thumb, the IRS says, is to make an estimated tax payment by the January deadline if you expect to owe $500 or more in federal tax at the end of this year. To avoid a penalty, at least 90 per cent of the tax liability must be paid during the year.

A worksheet on Form 1040ES is intended to help taxpayers figure the correct amount due. A free booklet, Publication 505, has more information and can be obtained by calling the IRS toll-free at 1-800-424-3676.

GATZKE. . .

Friday Mr. and Mrs. Gene Peterson and grandson Garrett Swenson of Oslo visited at the Marvin Espe home at Roseau, and also with Marty Espe of Minneapolis.

Bill Haugen a forest ranger was a recent luncheon guest at the Ruben Engevik home.

Sunday dinner guests at the Chester Ruud home were Mr. and Mrs. Orvin Anderson of Goodridge.

Bill Bernstein is a recent patient at Northwest Medical center get well soon.

Lance Englund who attends Mayville State College spent Thanksgiving vacation at the Larry Hagen home.

NEEDED
Live-in companion for elderly lady. Her needs include: personal care, meal preparation and light housekeeping. Board and room in comfortable home. Salary negotiable, references required. Call 218-294-6391 or 218-681-1114 or contact: Inga Berg, CNC Unit, Northwest Medical Center, Thief River Falls, MN.

LMS
LIND MOTOR SUPPLY
professional parts people
WHOLESALE AUTO PARTS
AUTO BODY SUPPLIES
681-2329

CALL 681-6000
SUN. SPECIAL NOON - 5 P.M.
$7.00 + tax
Original 16" one item pizza for $7.00 + tax. Additional items only $1.49 + tax.
One coupon per pizza. Not valid with any other coupon or special. Valid 12-5 p.m. Sundays Only.
Expires 12-31-89

8.50% Interest. 0.00% Risk.
Single Premium Deferred Annuities offer you tax deferred growth and your principal is guaranteed by the strength of Lutheran Brotherhood. Call me today for all the details on Single Premium Deferred Annuities.
Kay Wedul
108 Oak Ave.
Thief River Falls, MN 56701
Phone: 218-681-7400
LUTHERAN BROTHERHOOD
A Fraternal Benefit Society

Don't Forget To Ship Early!
WE OFFER YOU THE CONVENIENCE OF SHIPPING YOUR PACKAGES RIGHT HERE IN OUR STORE
PACKAGE EXPRESS CENTER INC.
UPS
CORNER DRUG
681-3132 Or 681-2932
202 N. LaBree Thief River Falls, MN

TRADE AND SAVE
ON A NEW SNAPPER SNOWTHROWER
#1 RATED INTERMEDIATE 2-STAGE SNOWTHROWER by a leading consumer magazine
399.95
699.95
779.95
899.95
1299.95
1995.95
HUBERT'S OUTDOOR POWER & EQUIPMENT CENTER
HWY. 59 NORTH — 681-5981 — THIEF RIVER FALLS

We Apologize. . . . .

to the many people who came to the Heritage Community Center following the community Christmas tree lighting ceremony last Thursday evening and found a senior citizen dance already in progress. We know that some of you decided not to wait to come inside, feeling you would be intruding, or being inconvenienced by having to wait outside. We are sorry this scheduling conflict happened, for we invited your attendance for refreshments after the program and truly wanted you to feel welcome and have a good time.

Efforts are being made to handle our scheduling so that such circumstances do not happen again. Please accept our apologies for the conflicting events and please do come to visit the center again. We want to make you feel welcome.

Sincerely,
The Board of Directors
Heritage Community Center

NEWFOLDEN

MRS. ARNOLD LARSON, NEWFOLDEN 874-4331

Thanksgiving Day dinner guests of Bill and Shirley Wagner were Olga Thompson, Junis Thompson of Edmonton, Alberta, Emma Kammen, Greg Carlson of Warroad, Marc and Teri Knutson, Shawn and Ashlee of Hawley, also Dave Thompson of Thief River Falls was an afternoon and supper guest.

Carvel and Ruby Gillund visited with Willie and Gladys Garlve on Wednesday evening.

Thanksgiving Day dinner guests at the Huglen home were Rev. and Mrs. Erling Huglen and Mike of Roseau, Mr. and Mrs. Mark Huglen of Grand Forks, Steve Huglen of Chicago, Sara Huglen of Minneapolis, and Mark Johnson of Stacy.

Ralph and DeVonna Hanson visited at the Ernest Hanson home on Monday.

Clyde and Beverly Swenson and Todd and Shawn Swenson and family went to the Cities to spend Thanksgiving with Tom and Wendy Glazojowski, Amanda and Tyler.

Vernon and Lillie Olson and Brad and Mona Olson visited with Bud Moen at the Dakota Hospital in Fargo on Saturday.

Ralph Hanson of Mountain Iron and Floyd Hanson visited at the Merle Bjornrud home on Monday.

Thanksgiving Day dinner guests at the Beverly Boe's were Lucille Skadsom, Mayme McLaughlin, and Dean Hallan and Jarod.

Friday dinner guests at the Milton Erickson home were Barb Garthus, Keith Lorentzson of Bemidji, Jane Erickson and Mathew, and Mark Schaumburg. Brian Gillund also was a visitor there.

Thanksgiving winners at the C & E Gift Shop were Valborg Huglen, Lisa Wilson, Jennifer Flaten and Kari Tallum. Congratulations.

Ellen Hjelle and Grace Hjelle visited at the Edward Nelson home on Sunday afternoon.

Orland and Laura Roppe, Nickolas and Gretchen were Thanksgiving weekend visitors at the Roy Roppe home.

Alice Ellingson was a Thanksgiving Day dinner guest at the Chuck and Carol Ellingson home.

Mr. and Mrs. Harold Anderson visited and enjoyed lunch with Inga Mele on Wednesday evening.

Sunday afternoon visitors and luncheon guests at the Arnold Larson home were Steve and Joyce Larson, Hannah, Sadie and Molly of Warroad, Scott Larson of Red Lake Falls, and Stanley Larson.

Grace Hjelle visited with Hanna Moen on Wednesday afternoon.

We extend our sympathy to Mrs. Lloyd Larson and other relatives on the passing of their mother, Ethel Bolstad.

Friday, November 24th, those who visited and helped Hanna Moen celebrate her birthday were Gladys Harstad, Inga Mele, Della Elseth and Gweny Moen. They all enjoyed lunch with birthday cake and coffee.

Junis Thompson came Wednesday evening from Edmonton, Alberta, Canada, to spend a week visiting with her mother, Olga Thompson, and her other relatives and friends.

Gary and Harriet Hodne went to the Cities last Wednesday to visit and spent Thanksgiving with Kevin, Kerry and Chris at Roseville, with Shelly and John Walker and Jessica at St. Louis Park, and then at the home of Keith and Julie Hodne and family at Lakeville where they got acquainted with their new granddaughter.

Supper guests on Friday at the Lloyd Hanson home were Dave Hanson, Tammy Hanson of the Cities, and a friend of hers.

A Thursday afternoon visitor and coffee guest at the Arnold Larson home was Pastor Eveland.

Shawn Carlson of Hawley was an overnight visitor of Aaron Skadsom on Thanksgiving Eve and Friday.

Ruby Gillund visited with Lottie Hanson on Thursday afternoon.

Mrs. Morton Strommen of Minneapolis recently spent a week visiting her mother, Inga Huglen, and her brother and sister, Raynard and Valborg. On Thursday Mrs. Strommen drove up to Lake Bronson to have breakfast with her friends, Devis and Dorothy Vilen.

Wednesday Lenora Harstad was a visitor at the Ernest Hanson home.

Wednesday evening Vernon and Lillie Olson visited at the Milo Windahl home.

Sunday Merle and Beulah Bjornrud, Charles and Linda Glanzer, Joseph and Benjamin, and Julie Tunheim enjoyed dinner at the cafe in Newfolden.

Friday supper guests at Lucille Skadsom's home were Dennis and Marie Skadsom of Gillette, WY, Beverly Boe and Jarod, Mayme McLaughlin, Myron and Ila Anderson, Jeremy, Shane and Jennie Haugen, Brian and Tammie Skadsom and Tara of McGregor, and Jason Skadsom. Later on Steve and Dana Boe and Brandon visited there. Dennis and Marie left for their home on Sunday.

Carvel and Ruby Gillund visited at the Arnold Larson home on Tuesday. Other visitors were Brian and Karl Peterson and Sybil Larson.

Friday evening supper guests at the Harvey Anderson home were Harlan and Geraldine Anderson and Susie, Dean and Mary Anderson, Leah and Jill Milton and Beverly Erickson and Jason, Jane Erickson and Mathew, and Mark Schaumburg.

Mr. and Mrs. Curt Thompson entertained the following guests to a 12:30 Thanksgiving dinner on Thanksgiving Day: Mark Thompson, Jeff Stenhaug, Lisa Wilson, Jeremy, Jayme and Amber, Roger and Robbin Mathson, Renelle and Ryan. Mathsons were overnight guests and Amber stayed until Monday morning. Mark left on Sunday afternoon. A lovely Thanksgiving was enjoyed with games and pictures were taken.

Mr. and Mrs. Keith Hodne of Lakeville are happy to announce the birth of a daughter, Elizabeth Lois, born Saturday, November 18, 1989. She was welcomed home by a sister, Tiffany, 9, and two brothers, Timothy, 10, and Taylor, 2. Grandparents are Harold Maki and Gary and Harriet Hodne of Newfolden. Great grandparents are Mrs. Hilda Hanson of Newfolden and Mr. and Mrs. Hardin Hodne of Strandquist. Congratulations.

Mark Thompson came home Wednesday evening and spent until Sunday afternoon for his Thanksgiving vacation with his folks, Curt and Elaine Thompson, and family.

Sunday those who attended the baptism for Zachary Carvel Blodow and potluck dinner at the Tory Blodow home were Mrs. Rick Easthouse, Joshua, Juana, Mr. and Mrs. Tom Kalinoski and Isaac, Ruby Gillund, Jonette Stene, Mr. and Mrs. David Schwartz and Kenny, LaVerne Lott and Mike, Paula Carlson, Andy and Victoria. They also celebrated Victoria's first birthday.

Friday evening Gerald and Elena Moen brought birthday wishes to Hanna Moen.

Supper guests of Donald and Eleanore Thompson at Greenbush Monday evening were Junis Thompson and Olga Thompson. Joining them for supper were Jennie and George Wickstrom, Belmar and Helen Thompson of Roseau, Jerry and Hilda Glazok, Thelma Janson, Liz Hjorsten, Linda Duray, and son, Jeffery, of Greenbush.

Monday evening supper guests at the Lloyd Hanson home were Emil and Lyla Vacura.

Thursday evening visitors at the Arnold Larson home were Tilmer Blackberg, Shirley Lofroth, and Myrtle Holmstrom of St. Paul.

Sandra Larson and Barbara Skadsem visited Ruby Gillund on Thursday forenoon.

Harlan and Geraldine Anderson and Susie spent a week visiting at the Harvey Anderson home and with other relatives and friends.

Wednesday Dale and Jonette Magner, Lucille Skadsom and Mayme McLaughlin went to Karlstad for supper. Later they visited with Lucille and enjoyed lunch there.

Tuesday afternoon Ellen Hjelle visited at the Torkel Folland home.

Saturday evening Marvin and Betty Moen brought birthday wishes to Hanna Moen.

Saturday Beverly Erickson spent the day at the Eagles Auxiliary craft sale in Crookston.

Sunday afternoon Kathy Harstad visited with her mother, Hanna Moen.

Sunday evening visitors at the Milton Erickson home were Dean and Mary Anderson and Jill.

Wednesday Ellen Hjelle visited at the Stan Holmaas home.

Saturday visitors at the Roy Roppe home were Orland and Laura Roppe, Nickolas and Gretchen of Moorhead, Oscar and Gladys Erickson, Rodney Erickson, and Frank and Harriet Kujava of Warren.

Friday Elmer and Anna Holmstrom visited at the Aaron Weiterworth home.

Monday afternoon Harvey Skyberg stopped in for a visit over a cup of coffee and goodies with Elaine Thompson.

Carvel and Ruby Gillund visited at the Jonette Stene home on Friday evening.

Visiting at the Olga Thompson home on Tuesday and with Junis Thompson were Donald Thompson of Greenbush.

Tuesday Margaret Burrell and Ruth Tostrup visited at the Lloyd Hanson home.

Monday Henry Nelson and Hanna Moen went to Karlstad to visit with Gweny Hjelle and enjoyed coffee with her.

Mable Peterson and Diane Nesson visited at the Milton Erickson home on Wednesday afternoon.

Adeline Roppe visited at the Roy Roppe home on Wednesday afternoon.

Wednesday evening, the 29th, Susan Nelson and Wendy and Elaine Thompson were among the many relatives and friends who attended the shower for Linda Tabis, bride-to-be of Orrin Olson.

Thanksgiving Day dinner guests at the Gerald Gillunds were Mr. and Mrs. Carvel Gillund, Richard Johnson, Mr. and Mrs. Jay Gillund and family, Brian Gillund, Kelly Magner, and Mr. and Mrs. Tory Blodow and family.

Sunday Kathy Harstad, Hanna Moen, Dinne Nelson and Natalie visited and enjoyed coffee with Evelyn Paulson.

Visiting Sunday afternoon at the David Thompson home in Thief River Falls were Marc and Teri Knutson and family, Bill and Shirley Wagner, Junis Thompson and Olga Thompson, enjoying a very good supper together. Donald and Eleanore Thompson also came from Greenbush to visit and enjoyed supper with them.

Wednesday Russell Elseth enjoyed coffee with Lloyd Hanson. Allen Swenson enjoyed supper with Lloyd Hanson that evening and later on Harlan Olson stopped by to visit and have coffee.

Beverly Erickson visited at the Gary Leader and Elder Engen homes on Thursday forenoon.

Tuesday Lisa Johnson and Gaylene Anderson and Ryan came and enjoyed noon lunch with Grandma Hanna Moen. In the afternoon Henry and Kay Nelson visited there.

Ellen Hjelle visited with Bertha Ordahl and Jennie Lokken on Monday.

Friday evening Frank and Harriet Kujava visited at the Roy Roppe home.

Saturday Arlene Jenson and Violet Lengness visited with Alice Ellingson and enjoyed supper with her.

Those who enjoyed Thanksgiving Day dinner at the Joel Weiterworth home were Aaron and Blanche Weiterworth, Lester and Lois Sorenson, Jeff Sorenson, and Chuck Sorenson and his friend.

Visitors the past week at the Inga Mele home were Helmer Lind, Della Elseth, Sonora Elseth, Hanna Moen, and Harlan Mele.

Area Students Named In Who's Who Among High School Students

A total of 200 students from this area have been included in the 23rd annual edition of Who's Who Among American High-School Students, 1988-89. Final selection is determined on the basis of criteria which include high achievement in academics and leadership in school activities, athletics or community service. Traditionally 99 per cent of Who's Who students have a grade point average of "B" or better and 97 per cent are college bound. The 23rd edition features 584,000 students, or five per cent of the nation's 12,000,000 high school students.

Area students selected for this year's volume include:

Thief River Falls

Steve Alger, Dionne Ammerman, Kari Anderson, Robert Anderson, Roger Anderson, Chris Beaucage, Troy Bertram, Bradley Blazek, Janel Bronson, Darcie Caswell, Mark Daniels, Timothy De Benedet, Bryan Delorme, Dean Duchamp, Matthew Dupree, Kelly Egenes, Amy Erickson, Leif Erickson, Kyle Evenson, Elmer Eychaner, Kenneth Oeske, Jodi Goldesberry, Cory Gustafson, Jonathan Hams, Gretchen Hanson, Rachael Hanson, Jamie Harder, Jodie Harder, Tonya Hible, Chris Hoglin, Janelle Homme, Stephanie Howard, Michael Howe, Mari Hulteen, Jennifer Jacobson, Casey Johaneson, Jennifer Johnson, Paul Johnson, Teresa Johnson, Mike Jorde, Billy Kaushagen, Chad Kleinvachter, Kirsten Klopp, Tarik Koivisto, Edward Krystosek, Derek Lee, Tristen Less, Brian Lehrer, Lori Leppala, Jennifer Lindberg, Charles Lundgren, Jamie Madden, Kelly Magner, Flora Melhouse, Anne Nabben, Scott Naplin, Heather Olson, Karla Orloff, Sara Ose, Amy Padilla, Kristine Paulson, Shelli Pederson, Stacy Rondorf, Angela Rud, Jack Sculthorp, Carla Sorenson, Carol Sorenson, Tammy Sorenson, Crystal Sorteberg, Brad St. George, Kerri Swenson, Stephanie Teigland, Jamie Thornton, Anita Torgerson, Aimee Tyler, Shelly Vedbraaten, Jamie Vigness, Lora Wagner, Darin Wald, Kari Wald, Jaki Weleski and Jackie Wold.

Brooks

Kim Bachand, Pam Bachand, Kristin Berberich, Angela Delage, Nicole Delage, Joy Hince, Michele Hince, Tammy Merell, Michelle Paquin, Heather Paradis and Peggy Plante.

Gatzke

Nikki Anderson, Julie Klamar and Gregory Munson.

Goodridge

Jami Adams, Shelley Cullen, Stacey Dahlen, Shannon Henrickson, Denise Hermanson, Deonne Hermanson, Sandra Johnson, Kurt Kainz, Jennifer Kotrba, Missy Pittman, Karla Quam and Nicole Tharaldson.

Greenbush

Garner Eeg, Heidi Schires, Jason Swart and Kristi Wicklund.

Grygla

Stacy Holthusen, Stacie Jelle, Barry Koch, Robbi Landsrud and Heidi Smerek.

Middle River

Nanette Berg, Howard Brockhouse, Nicole Christofferson, Tammie Dahl, Ronald Inman, Tami Inman, Rondel Iverson, Denise Johnson, Jana Klegstad, Jennifer Lorenson, Ericka Lund, Jodie Melby, Michelle Melby, Diane Ness, Denise Nissen, Darrel Peterson, Leeann Ruud, Stacy Schmidt, Rachel Seramstad, Lisa Simmons, Dawn Swenson, Tony Troskey, Michelle Tuura, Wade Walton and Jennifer Woolcock.

Newfolden

Deland Bakke, Brenda Ekman, Lori Engelsrud, Jeff Foss, Gordon Hall, Jason Hanson, John Lokstad, Eric McCauley, Kim Nelson, Troy Olson, Wade Rabenhorst, Nancy Tunheim, Char Rae Underdahl, Carol Waterworth and Deon Wawrzyniak.

Oklee

Penny Asselin, Jenny Bernier, Cheryl Cantwell, Amy Haugen, Shelly Larson, Sara Radniecki, Sheila Sebenaler, Michelle Torkelson, Steve Westlund and Tiffany Whalen.

Plummer

Shannon Demarais, Ron Engesether, Neil Erickson, Lisa Eskeli, Shannon Fisher, Debbie Fox, Kerry Frolland, Cheryl Greenwald, Tori Hughes, Gina Killian, Dixie Koskela, Jennifer Linder, Lonnie Longtin, Sarah Magers, Dale Mossestad, James Skjerven, Bill Treirline, Jenny Walter and Kristi Wichterman.

Red Lake Falls

Heather Holmstrom, Neil Knaach, Todd Knaach, Dana Patenaude, Bonnie Sodon, Lisa Weir and Jonathon Weiss.

St. Hilaire

Mike Hink.

Strandquist

Bob Kazmierczak.

Strathcona

Jason Colteon, Sharla Pesek and Heather Weslund.

Viking

Joel Melvie and Tricia Olson.

GATZKE

MRS. CLIFFORD KLAMAR
GATZKE
459-3445

Mr. and Mrs. Larry Blahouvietz, Scott and Sara of Siren, WI, spent from Thursday until Sunday at the Lyle Blahauvietz home. Others there for Thanksgiving Day dinner were Ellen and Ethel Erickson and Mae Tunheim of Warren, Mr. and Mrs. Jerry Kostrzewski, Stacie, Bradley and Jessica of Thief River Falls, Merlin Ravndalen of Rosemont, Mr. and Mrs. Milo Ravndalen, Garrett and Bryce and Mr. and Mrs. Alvin Ravndalen of Roosevelt, Mr. and Mrs. Wayne Tieman, Andrea and Brett of Hallock.

Guests for Thanksgiving Day dinner at the Gene Peterson home were Mr. and Mrs. Dwight Peterson and Tracy of Warren, Mr. and Mrs. Bob Gilton, Travis and Robbie of Hallock, Mr. and Mrs. Craig Swenson, Garrott, Corey and Sabrina of Oslo, Mr. and Mrs. Mike Bratang of Roosevelt. Garrott stayed until Sunday with his grandparents.

Jaylene and Carole Aune, Shane and DJ Wold, Ryan Sorvig and Donavan Anderson returned to their homes in Minneapolis after spending several days over Thanksgiving at the Juel Aune home.

Mrs. Eldon Johnson of Engen and Harlene Overgaard of Roseville spent Friday until Sunday at the Eunice Hagen home.

Thanksgiving Day dinner guests at the Alan Severts home were Mr. and Mrs. Bert Jones and Mr. and Mrs. Herman Severts.

Dinner guests on Thanksgiving Day at the Joe Ranum home at Thief River Falls were Mr. and Mrs. Steve Sparby, Adam and Greg of Grygla, Mr. and Mrs. Alton Sparby. In the evening Mr. and Mrs. Alton Sparby visited at the Eldon Sparby home at Middle River.

Karyl Larson visited on Friday with Emil Larson and Bertha Grondahl at CNC at Northwest Medical center.

The Senior citizens met on Wednesday. They celebrated the birthdays of Mrs. Peter Aune and Eugene Polansky. Carl Gomber of Crookston and C. Einar Johnson of Warren talked on RSVP volunteer program for Senior citizens. Guests were Elizabeth Holte and Olive Ostby. Ann Engelstad served lunch.

Mike and Arlyne Hedemark were dinner guests on Thanksgiving Day at the Art Johnson home.

Jaylene and Carole Aune, Nadine Sorvig and Ryan, Ed Wold, DJ and Shane and Donavan Anderson of Minneapolis, Mr. and Mrs. Greg Harris, Nicholas and Kayla of Thief River Falls, were dinner guests on Thanksgiving Day at the Juel Aune home.

Thanksgiving Day dinner guests at the Wayne Ruud home at Karlstad were Art Ruud, Mr. and Mrs. Chester Ruud, and Terry Ruud also came from Winnipeg to spend the day.

Mr. and Mrs. Rueben Engevid were dinner guests on Thanksgiving Day at the Dean Anderson home at Newfolden.

Dinner guests on Thanksgiving Day at the Helen Toran home at Middle River were Coleen Engen of Warren, Jason Engen of Thief River Falls, and Mr. and Mrs. Gene Engen.

Sunday Mr. and Mrs. Walter Lunsetter visited at the Alton Sparby home.

Thanksgiving Day dinner guests at the Clifford Klamar home were Cordell Klamar of Bemidji and Mr. and Mrs. Michael Tosarek of Roseau.

Congratulations to Nadine Sorvig and Ed Wold who were married on Saturday at United Lutheran church, and the reception at Diamond Jim's in Grygla.

Monday Ed and Nadine Wold returned to their home in Minneapolis.

Sunday Mr. and Mrs. Gene Peterson and grandson Garrott Swenson of Oslo visited at the Alma Wagner home near Middle River, and Mr. and Mrs. Craig Swenson and family were also luncheon guests and Garrott returned home.

Mr. and Mrs. Eugene Polansky spent Wednesday evening until Sunday during Thanksgiving vacation with Paul and Cathy Polansky in Moorhead. Thanksgiving Day dinner guests at Paul and Cathy's were Mr. and Mrs. Mark Polansky, Nicole and Jacquel of Thief River Falls, Cindy Polansky and Ray Scott of Crookston and Jay Noppl of Breckenridge. Eugene and Margo also visited with Rick and Marlene Noppl of Breckenridge.

Mr. and Mrs. Jack Lund of Wannaska visited on Sunday evening at the Eunice Hagen home.

Mr. and Mrs. Herman Ruud visited on Friday afternoon at the Alan Severts home.

Karyl Larson spent the week-end at the Susan Kanear home at Grand Forks.

Saturday evening Mr. and Mrs. Clarence Semenko of Thief River Falls, Mr. and Mrs. Chester Ruud, Mr. and Mrs. Bill Bernstein and great-grandson Christopher of Williston, ND, and Maurice and Kenny Lunsetter were supper guests at the Glenn Lunsetter home.

Guests for dinner on Thanksgiving Day at the Larry Hagen home were Kelly and Regan Englund of Burnsville, Lance Englund of Mayville, ND, and Eunice Hagen. Mr. and Mrs. Rueben Engevik and Nathan Engevik and Johann spent Saturday and Sunday at the Ronald Beachy home at Staples.

Thanksgiving evening Coleen Engen of Warren, Jason Engen of Thief River Falls, and Mr. and Mrs. Gene Engen visited with Bob Engen at Grygla.

Kelly Englund and Regan of Burnsville and Lance Englund of Mayville spent Wednesday until Tuesday at the Larry Hagen home.

Supper guests on Friday evening at the Alan Severts home were Mr. and Mrs. Orin Ramstad and family of Minneapolis, and Francine Nelson of Thief River Falls, evening visitors were Mr. and Mrs. Paul Klamar.

Monday evening Glenn Aune, Mr. and Mrs. Juel Aune brought birthday wishes to Nicholas Harris at the Greg Harris home in Thief River Falls.

Mr. and Mrs. Lyle Blahauvietz were dinner guests on Sunday at the Clifford Klamar home, other visitors were Mr. and Mrs. Michael Tosarek of Roseau.

Sunday Kelly Englund and Regan of Burnsville, Mr. and Mrs. Larry Hagen and Lori Ann and Kurt Englund visited at the George Pittman home near Goodridge.

We can make your IRA work harder so you don't have to work longer.

Don't settle for low interest on your IRA. I can show you a range of IRA plans that match your financial goals, and help you earn more for retirement. You can even have different IRA's for diversity. Call me today for the details.

REGAN ROHL
113 East Second Street
Thief River Falls, MN 56701
Toll Free: 1-800-284-6705
(218)-681-8380

Edward D. Jones & Co.
Member New York Stock Exchange Inc.
Member Securities Investor Protection Corporation

CALL
681-6000
SUN. SPECIAL NOON - 5 P.M.
$5.00 + tax
Original 12" one item pizza for $5.00 + tax
Additional items only $1.00 + tax.
One coupon per pizza. Not valid with any other coupon or special. Valid 12-5 p.m. Sundays Only.
Expires: 12-31-89

USED TOOLS FOR WOODWORKERS

10" Jet Table Saw
6" Jet Jointer
Wood Turning Lathe
5-speed Drill Press
16-speed Drill Press
Spindle Shaper
15" Scroll Saw
12" Band Saw
10" Table Saw
8" Table Saw
10" Mitre Saw
10" Radial Arm Saw
Steel Cabinet Stand For Radial Arm Saw
5" Grinder
Screw Shooter
3x21 Belt Sander
1x42 Belt Sander
4x36 Belt Sander
1/6 Sheet Sander
Orbit Jig Saw
6" Jointer Blades
15" Planer Blades
6x48 Sanding Belts & 12" Discs
3x3 Sanding Drums
Pressure Blower for Dust Collector
10" 60-tooth Carbide Saw Blades
14" Band Saw w/stand & motor

NEAL FOX
1300 East First Street
Phone: 681-3832
Thief River Falls, MN 56701

PRE-Holiday Sale
Give A Gift That Will Capture The Moment Forever!!!

Your Choice $1,069

RCA Model CC280
RCA Camcorder with 8:1 Zoom Lens
• Solid state CCD image sensor
• 8:1 power zoom lens with autofocus
• Electronic viewfinder with playback capability
• On-screen date display
• High speed electronic shutter
• Three Lux Low Light Sensitivity

RCA Model CC255
RCA Camcorder with Flying Erase Head
• Solid state CCD image sensor
• 8:1 power zoom lens with autofocus
• Flying erase head with audio video dub
• Electronic viewfinder with playback capability
• On-screen date display
• Three Lux Low Light Sensitivity

RCA Model CC305
$1,149
RCA ProWonder Camcorder with Solid State Image Sensor
• Solid state image sensor
• 8:1 power zoom lens with autofocus
• Flying erase head with audio video dub
• Time lapse and animation recording
• Electronic viewfinder with playback capability
• Earphone speaker
• Three Lux Low Light Sensitivity

RCA CAMCORDER BONUS
FREE
CUSTOM CARRYING CASE
$149* Value
• Crush-resistant hardshell body
• Shock absorbing interior
• Accessory storage compartments
FREE right now with any RCA Camcorder
*Suggested Retail Price

RCA Wilcox Furniture
Red Lake Falls, MN 253-2121

GIFT CERTIFICATES AVAILABLE

HOLIDAY MEAL DEALS

$4.99
Offer Good Thru Dec. 24, 1989

$9.99
Offer Good Thru Dec. 24, 1989

Kentucky Fried Chicken
123 West 3rd Thief River Falls 681-7244

GOODRIDGE

MRS. NEIL LIEDBERG
GOODRIDGE
378-4357

Ruth Liedberg, Jann Liedberg of Roseau, and Mae Smith of Thief River Falls went on a bus tour for 19 days.

They toured the seven villages of the Amana Colony at Amana, IA. They stopped at Mark Twain's boyhood home at Hannibal, MO. They took a ride to the top of the Gateway Arch at St. Louis, MO.

They also attended the Grand Ole Opry and had a morning break at the Chattanooga Choo Choo, TN. They also visited Silver Springs, FL, where most of the Tarzan movies were made. They took a jungle cruise and had a glass bottom boat ride there. They spent a day at Cypress Gardens, one day at Disney World, another day at Epcot and one day at MGM Studios. Also a day at Sea World. One Sunday morning they attended services at Coral Ridge Presbyterian church.

At Fort Lauderdale, by the sea, they had motel rooms overlooking the Atlantic Ocean.

They spent one afternoon walking the beach and wading in the ocean. They took a boat ride on the ship Discovery I to Freeport, Bahamas, where they had a bus tour and did some shopping. They were served breakfast, dinner and an evening meal on board ship.

They had a scenic drive from Fort Lauderdale to Key Largo. They stopped and toured the Everglades, visited Vizcaya Museum and Gardens which was James Deering's Miami mansion. They stopped at Kennedy Space Center where they had a guided 2 hour tour of grounds and [illegible]. They also passed the Daytona 500 Speedway on their way to St. Augustine and explored historic St. Augustine, the oldest city in the USA, including a stop at the restored Spanish fortress Castillo de San Marco.

They found the 255 room Biltmore mansion and estate at Asheville, NC, crossed the Smoky Mountains into Kentucky, had lunch at the Union Station at Indianapolis, took the lake shore drive through Chicago, and spent the last night [illegible] at a Motel in Madison, WI.

Mr. and Mrs. Palmer Lovly spent a few days over Thanksgiving visiting at the [illegible] and Carol Iverson home at Bemidji.

Saturday evening Mr. and Mrs. Palmer Lovly attended the wedding and reception for Lesa Carlson and Jeffrey Bratager at the United Methodist church at Erskine.

Mr. and Mrs. Alfred Iverson visited at the Clarence Dahlen home on Saturday evening.

Saturday afternoon Mr. and Mrs. Neil Liedberg and Sheri were visitors and supper guests at the Norman Liedberg home in Thief River Falls. Others there for supper were Elmer Liedberg of rural Argyle and Jim Liedberg of Warren.

Sunday evening Leslie Iverson visited at the Clarence Dahlen home.

Mr. and Mrs. Donald Auld and Chad of Minneapolis spent the Thanksgiving holiday at the Ida Manderud home and with other friends and relatives in the area.

Thanksgiving Day dinner guests at the Robert and Holly Manderud home were Mr. and Mrs. Donald Auld and Chad, Ida Manderud, Jodi and Dale Manderud and Carla Manderud of Grand Forks.

Here's My Card! ...At Your Service!

If you would like your business card included on the "Here's My Card" page twice a month, contact the The Times 681-4450

Please Clip These Cards For Future Reference

ORIN J. GREEN — GORDON A. PETERSON
Green Funeral Home, Inc.
420 North LaBree Avenue
Thief River Falls, Minnesota 56701
Phone: (218) 681-3331
KEVIN TeBEEST — DARWIN BREKHUS

PETROLEUM HEADQUARTERS
CENEX
We Are Your One Stop Petroleum Center For All Your FARM AND HOME NEEDS!
FARMER'S UNION OIL COMPANY
Thief River Falls — Goodridge

McEWEN LAW OFFICE
Northern State Bank Building
Thief River Falls, Minnesota 56701
NEIL A. McEWEN
Attorney at Law
Office 218 681-5070 — Home 218 681-5280

O.D.C. Recycling Center Hwy 32 S. 681-6830
CASH - 4 - CANS
ALUMINUM CANS 33¢ lb.
STEEL CANS 8¢ lb.
RECYCLING HOURS Mon. 9-5 Thurs. & Fri. 12-6 Sat. 9-Noon

WINTER NIGHTS!!!
Stay Warm And Cozy With LENNOX HEATING
BRODIN Sheet Metal, Inc.
681-4433
1102 N. Main Thief River Falls

HYDRAULIC EQUIPMENT SALES & SERVICE
• Pumps • Valves • Cylinders • Hose & Fittings • Roller Chain • Sprockets, etc.
TURBOS
DIESEL INJECTION
AUTHORIZED SALES & SERVICE
NORTHWEST POWER SYSTEMS
212 Atlantic Ave. 681-5282 T.R. Falls

HEARING AID CENTER
"35 Years Of Service To This Area"
309 N. LaBree, Suite 6 681-1327 Thief River Falls
We Now Have The Latest In Hearing Instruments
• We Have Factory Training For Repair and Service
• All Brands Tested FREE
"We're Always Here To Serve You."

Used AUTO PARTS
WE OFFER A COMPLETE LINE OF USED AUTO & PICKUP PARTS
• Some Rebuilt and New Parts Also
• New Brake Drums And Rotors For 1/2 Ton 4x4's And Front Wheel Drive GMS
SHELDON'S USED AUTO PARTS
Hwy. 59 South 681-4886 T.R. Falls

ADVERTISE YOUR BUSINESS HERE; IT REACHES 26,000 HOMES MONTHLY CALL THE TIMES 681-4450

LEEPER'S GUITAR
LGS
Instructions & Instrument Sales
Custom Art Designs Silkscreening Jackets, T-Shirts, Posters, Logos, Banners
213 East 3rd 681-8541 Thief River Falls

GOODYEAR BELTS AND HOSES
HOME, FARM & INDUSTRIAL
WILSON BROS. CO.
681-1880 Thief River Falls
Branch Stores Red Lake Falls, Roseau, & Mahnomen

• CONGOLEUM & MANNINGTON VINYL FLOORING • EXPERT INSTALLATION
MOHAWK
CARPETBAGGER
Elegant Carpeting at Reasonable Prices
GLEN M. HAUGEN (218) 681-8166
HWY. 59 SOUTH Thief River Falls, MN 56701

THE COLD
IT'S COMING! BE READY WITH QUALITY HOME HEATING FUEL No. 1 & No. 2 Available
Take Advantage Of Our "KEEP FILL PROGRAM"
Contact: CO-OP OIL ASSN.
6th & Main 681-1590 T.R. Falls

• FLATS • TANKERS • HOPPERS • VANS
WEDUL Truck Line Inc.
Serving the United States And Canada
Hwy 1 & 59 North 681-4366 Thief River Falls
MN WATS 800-542-5034 U.S. WATS 800-621-6029
RUSS HOLTAN, Owner

REMINGTON
Summit Tires
ITS AUTO CENTER
201 North Atlantic
Thief River Falls, MN 56701
218 681-2580
"J.R." Jack Lunanen, Owner

APPLIANCE REPAIR
The Dealer With The Largest Parts Inventory In Northwestern Minnesota
FEVOLD'S TV & APPLIANCE
THIEF RIVER FALLS 681-6504 • ROSEAU 463-1013

Bus. 681-1240 Res. 681-2949
Thief River Oil & Supply Inc.
Fuel Oils · Gasoline · Propane · Lube Oils
Vernon Lee, Owner · Mgr.
8th & Atlantic Thief River Falls, MN

VCR & TV REPAIR
FOR ALL YOUR TV AND VCR REPAIR AND CLEANING NEEDS.
Radio Shack
Highway 59 South 681-3301

NORTHWEST BEVERAGE INC.
419 PENNINGTON AVE. S., BOX 575
THIEF RIVER FALLS, MN 56701
218-681-1735
• OLD STYLE • SPECIAL EXPORT • BLATZ • SCHMIDT • GRAIN BELT • SCHMIDT LIGHT • PFEIFFER • HAUENSTEIN
• BUDWEISER • BUD LIGHT • MICHELOB • MICHELOB LIGHT • BUSCH • NATURAL LIGHT • HEINEKEN • BECKS
• OLD MILWAUKEE • OLD MILWAUKEE LIGHT • STROH • STROH LIGHT • SIGNATURE • SCHLITZ • WHITE MOUNTAIN

Bus. (218) 681-1115 Res. (218) 681-6308
TIC Insurance
302 E. 3rd St. • P.O. Box 385
Thief River Falls, MN 56701
Randy L. Twistol

THE TIMES
(218) 681-4450
324 North Main Ave. Thief River Falls
EFFECTIVE ADVERTISING
ATTRACTIVE COMMERCIAL PRINTING

Sam Cleveland of Cass Lake gave Thief River Falls' Elner Langelett a ride during their 130-pound match in Tuesday's high school wrestling encounter at the Franklin Middle School gym. Cleveland stopped Langelett with a first period pin and the Panthers went on to edge the Prowlers 39-33 in the second part of a double-dual meet that also featured East Grand Forks Sacred Heart.

Final Match Pin Breaks 33-33 Wrestling Tie . . .

Panthers Edge Prowlers 39-33

Cass Lake and Thief River Falls took turns beating up on East Grand Forks Sacred Heart Tuesday night, and in between the lopsided wins over the Eagles, the Panthers and Prowlers had themselves a whale of a match as part of a double-dual meet outing in the Franklin Middle School gym that served as the Prowlers' 1989-90 high school wrestling home debut.

In the first part of the program, Cass Lake flattened Sacred Heart 64-6. In the final portion of the meet, Thief River Falls handled Sacred Heart 54-17.

When the Panthers and Prowlers met in the feature encounter, Cass Lake emerged a 39-33 winner when sophomore Jim Foster avoided a first period fall, then erased a 5-0 deficit with a second period pin of Brett Myer in the heavyweight final to break a 33-33 team tie.

It was a see-saw Thief River Falls vs. Cass Lake match-up as the Prowlers received pins from sophomore Blaine Parish at 112 pounds, sophomore Joel Davis at 119, junior Mark Davis at 140 and senior Brett Mills at 189, while freshman Lee Nieland picked up six points on a forfeit at 145 and junior Paul McGeary won by decision at 171.

Cass Lake racked up six points a crack on pins by seventh grader Cory Frazer at 103, sophomore Sam Cleveland at 130, sophomore Pat Foster at 136, junior Willie Raines at 152, sophomore Kevin Milbrandt at 152 and Foster at heavyweight, along with a decision for junior Del Matthews at 125.

Matthews and Thief River Falls junior Bill Kaushagen had an entertaining 13-10 match in which the Cass Lake wrestler overcame an 8-0 first period deficit and a 10-5 third period deficit with a five-point take-down/near-fall flurry in the final 14 seconds of the match.

Another interesting match was *McGeary's 15-14 win over Cass Lake* freshman Todd Clawson that pulled the Prowlers within 33-27 with two matches to go. Both wrestlers required medical time-outs and McGeary overcame a bout with leg cramps to come up with a match-winning two-point take-down with 32 seconds left in the third period.

Mills then lifted the Prowlers to a 33-33 tie by pinning Cass Lake senior John Birman at 1:53.

Brett Myer, a 279-pound senior from Middle River who is wrestling as a heavyweight in the Thief River Falls program, appeared ready to complete the Prowlers' nifty come-from-behind win with a take-down and a three-point first period near-fall against Foster. But the Cass Lake wrestler regrouped, got a second period reversal and then put Myer, out for the sport for the first time, on his back for a second period pin.

"I thought we were going to win," admitted Thief River Falls coach Lonnie Olson. "It's one we should have won. If we want to take that next step to be competitive with the good teams, we have to win those close matches like that."

Shorthanded Sacred Heart forfeited seven of the 13 matches against both the Panthers and Prowlers.

Thief River Falls, 2-2, will compete in the Grand Forks invitational Friday and Saturday. Next home appearance for the Prowlers will be Tuesday when they host Warren and Roseau in another double-dual format at the Franklin gym.

Cass Lake 39, TRF 33

103 - Cory Frazer (CL) pinned Mike Klimek 1:10. 112 - Blaine Parish (TRF) pinned Conan Matthews 1:11. 119 - Joel Davis (TRF) pinned Josh Seelye :49. 125 - Del Matthews (CL) dec. Bill Kaushagen 13-10. 130 - Sam Cleveland (CL) pinned Einer Langelett 1:31. 135 - Pat Foster (CL) pinned Joel Fremstad 2:52. 140 - Mark Davis (TRF) pinned Kurt Theimecke :46. 145 - Lee Nieland (TRF) by forfeit. 152 - Willie Raines (TRF) pinned Brad St. George :56. 160 - Kevin Milbrandt (CL) pinned Matt Kaushagen 1:32. 171 - Paul McGeary (TRF) dec. Todd Clawson 15-14. 189 - Brett Mills (TRF) pinned John Birman 1:53. heavyweight - Jim Foster (CL) pinning Brett Myer 2:45.

TRF 54, Sacred Heart 17

103 - Luke Meyer (SH) pinned Jon Parish 1:56. 112 - Blaine Parish (TRF) by forfeit. 119 - Joel Davis (TRF) pinned Ryan Carlveau :12. 125 - Mark Vetter (SH) dec. Bill Kaushagen 6-0. 130 - Einer Langelett (TRF) by forfeit. 135 - Joel Fremstad (TRF) by forfeit. 140 - Lee Nieland (TRF) pinned Branden Haas (no time listed). 145 - Jason Peters (TRF) by forfeit. 152 - Lee Carlveau (SH) dec. Brad St. George 6-3. 160 - Matt Kaushagen (TRF) by forfeit. 171 - Tom Langer (SH) dec. Brett Mills 14-3. 189 - Paul McGeary (TRF) by forfeit. heavyweight - Brett Myer by forfeit.

Mustangs Lose Their Second 1-Point Game

Two 1989-90 starts for the Red Lake County Central boys high school basketball teams have produced a pair of one-point losses for the luckless Mustangs.

Friday Fosston beat Red Lake County Central 48-47. Tuesday Twin Valley edged the visiting Mustangs 69-68.

Red Lake County Central trailed Twin Valley 17-12 at the end of the first quarter, but had a big second quarter to gain a 40-28 halftime advantage. The Mustangs still had a 54-41 edge when the third quarter closed, but saw the lead slip away in the final minute.

"We got off to a slow start," mentioned Red Lake County Central coach Todd Fore. "We had a good second quarter, but we couldn't hold on." Foul trouble and injuries left Fore and the Mustangs a little shorthanded in key situations, he explained.

Both sides had individuals with big offensive numbers. For Twin Valley, 6-6 Chris Poet scored 30 points – 15 of them in the Tigers' fourth quarter rally. Jeff Bachand had a 26-point night for the Mustangs, while Ron Hamm netted 17, Roger Carlson had an 11-point, 10-rebound game and Jason Nelson scored 10 points.

Red Lake County Central was 21-for-49 from the field (43 percent) and an impressive 23-for-26 at the free throw line (91 percent). Twin Valley was 27-for-46 from the field (46 percent) and 6-for-19 at the line (32 percent). The Mustangs had a 28-27 rebound edge.

Next outing for the Mustangs will be a Saturday match-up vs. Red Lake Falls in Plummer.

Scoring

	1	2	3	4	T
Red Lake Co. Central	12	28	14	14	68
Twin Valley	17	11	13	28	69

RLCC - Ron Hamm 17, Todd Nelson 2, Roger Carlson 11, Jeff Bachand 26, Lynn Berberich 2, Jason Nelson 10.

Twin Valley - Jim Spielman 0, Danny Roy 13, Aaron Johnson 4, Brian Roy 10, Randy Wafer 4, Tony Dunbar 2, Chris Poet 30.

Thief River Falls sophomore Joel Davis put Cass Lake seventh grader Josh Sealye on his back with this move for a first period pin at 119 pounds during Tuesday's high school wrestling match in the Franklin Middle School gym. The Panthers, on the strength of a tie-breaking pin in the heavyweight finale, edged the Prowlers 39-33. East Grand Forks Sacred Heart was also on hand for the double-dual that was the 1989-90 Thief River Falls home opener.

TRF 67, Roseau 41 . . .

Prowlers Beat Rams

Thief River Falls boys overcame a typical season-opening slow start Tuesday to beat host Roseau 67-41 in high school basketball action.

Shooting just 3-for-21 from the field, Thief River Falls found itself in a 7-7 tie when the first quarter ended, but the Prowlers went ahead 25-17 at halftime and opened up a 47-27 third quarter spread.

Eleven different Prowlers put their names in the scoring column, led by 6-6 junior Danny Hoffard with a 13-point, 17 rebound game. Other double figure scorers were 6-4 junior Pete Balmer with 12 points and 6-1 senior Jon Anderson with 10. Peter Livingston of Roseau led all scorers with 15 points.

"We accomplished two goals we set before the game started," said Thief River Falls coach Tom Hunt. "We played extremely hard and we had the opportunity to play a lot of people. We still have a long ways to go, but I thought we played an outstanding game defensively for the first time out."

Both teams had a little trouble offensively. The Rams shot just 22 percent from the field (13-for-60) and the Prowlers shot only slightly better at 29 percent (22-for-77). And both had lots of opportunities at the free throw line, where Thief River Falls was 20-for-34 (59 percent) and Roseau was 12-for-25 (48 percent).

Thief River Falls will meet Hallock/Kennedy Friday in Kennedy.

Scoring

	1	2	3	4	T
TRF	7	18	22	20	67
Roseau	7	10	10	14	41

TRF - Tyson Treat 2, Mike Swanson 5, Jason Kempert 2, Brian Dekkers 2, Dale Martell 6, Pete Balmer 12, Jon Anderson 10, Steve Alger 2, Tim Benson 5, Paul Loberg 8, Danny Hoffard 13.

Roseau - Jon Anderson 1, Mike Hulst 2, Tim Nikkunen 1, Mark Hulst 5, Daren Sorey 2, Shawn Bicker 1, Peter Livingston 15, Stephan Pankratz 8, Chad Warne 0.

Warriors Stop Prowlers 8-2

Warroad turned a 4-2 game into a one-sided affair with four third period goals Tuesday as the defending Section 8 champion Warriors beat visiting Thief River Falls 8-2 in high school hockey.

A 2-0 Warroad lead disappeared when Thief River Falls freshman Aaron Broten and senior Wade Jorde scored 1:47 apart early in the second period. Two Warroad power play goals made it 4-2 by the end of the period, and the Warriors put it away in the final 15 minutes when Jim Fish completed a hat trick performance by scoring twice in a nine second span late in the game.

"We played well in the first period, but then we took some unnecessary penalties, we quit skating and we just didn't do the things you have to do to win hockey games," explained Thief River Falls coach Glenn Chiodo.

It was the second loss in three starts for the Prowlers, and Chiodo made it clear he wasn't happy with the Thief River Falls finish when Warroad scored three times in the final 2:27.

"We're real disappointed in the end," said Chiodo. "We did not finish the hockey game. We can take a loss, but not like that."

Shaun Pomplun scored twice and had three assists for the Warriors, while Steve Sabo, Chad Turner and Derrick Comstock all had one goal. Comstock also contributed three assists.

Three of the Warroad goals came on the power play and two others were scored shorthanded. "We paid the price for playing undisciplined hockey," pointed out Chiodo.

Warroad goalie Niklas Axelsson finished with 19 saves; Thief River Falls goalie Jay Lusignan made 23 stops.

Thief River Falls will be idle this weekend. Next outing for the Prowlers will be Tuesday at East Grand Forks.

Scoring

First period - Warroad, Jim Fish (Shaun Pomplun), 5:34.

Second period - Warroad, Steve Sabo (Pomplun-Derrick Comstock), :45. TRF, Aaron Broten (Paul Kezar), 1:07. TRF, Wade Jorde (Aaron Janisch), 2:54. Warroad, Comstock (Pomplun Fish), 5:36. Warroad, Pomplun (Comstock-Damon Foster), 10:39.

Third period - Warroad, Chad Turner (un.), 5:51. Warroad, Fish (Comstock), 12:33. Warroad, Fish (Comstock-Pomplun), 12:42. Warroad, Pomplun (Kelly Gray), 13:29.

Goalie Saves

TRF - Jay Lusignan 8-10-5–23. Warroad Niklas Axelsson 6-7-6–19.

Pioneers Are On The Road

Northland Community College sports teams are on the road this week, trips that will take the Pioneers' basketball and hockey teams to Willmar, Bemidji, St. Peter and Wahpeton, ND.

An 11-3, 8-5 season-opening weekend series winner over Rainy River at the Thief River Falls Sports Arena, the Northland hockey team will be playing junior varsity competition from four-year schools this week, including a 5:30 p.m. visit to Bemidji State University tonight (Wednesday).

Bill Olson-coached hockey team will play Gustavus Adolphus in St. Peter Friday at 3:30 p.m. and Saturday at 5:30 p.m.

Northland men's and women's basketball teams will play matching schedules this week, meeting the North Dakota State School of Science in Wahpeton Thursday, then visiting Willmar Community College Friday.

Sue Barnd-coached Northland women will play NDSSS at 5:30 p.m. and will meet Willmar at 6.

Chet Engelman-coached Northland men will square off with NDSSS at 7:30 p.m. and will go against Willmar at 8.

Both Northland basketball teams started their seasons at Estherville, IA over the weekend. Northland women beat host Iowa Lakes twice in a weekend series, 87-71 and 81-63. Northland men were part of a four-team tournament, losing to Indian Hills 113-100 and falling to Iowa Western 127-125.

Northland women will make their home debut Monday with a 6:30 p.m. game against the Concordia College junior varsity.

The Northland men won't make a home appearance until Monday, Jan. 15, vs. the Grand Forks Air Force Base.

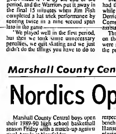

Shelly Ebbighausen, a senior captain of the Burnsville High School girls swim team with Thief River Falls connections, won a state title in the 100-yard butterfly at the recent 1989 Minnesota state high school swim meet. Daughter of former Thief River Falls residents Harvey and Kathy Ebbighausen and granddaughter of Fred and Grace Ebbighausen and Olgo Engevik of Thief River Falls, Shelly made four consecutive appearances at the state meet, qualifying in three events this fall. She is currently being recruited by college swim coaches.

Marshall County Central Boys . . .

Nordics Open Season Friday

Marshall County Central boys open their 1989-90 high school basketball season Friday with a match-up against rival Argyle at Newfolden.

Ron Ueland starts his 25th year of coaching with a 349-189 record and four letter winners off last year's 15-9 team that reached the District 32A semifinals – senior captain Jeff Ueland, plus juniors Jeremy Underdahl, Mike Rokke and Jason Hanson.

Graduation losses included leading scorers Kelly Dahl and Lee Pemberton, who averaged 16 and 14 points per game, respectively, while earning North Border All-Conference honors. Pemberton finished his high school basketball career with 905 points and owns the Nordics' career record for steals. Dahl wound up with 891 career points.

The 6-2 Underdahl and 6-3 Rokke were both part-time starters last winter as sophomores when they averaged 9.5 and 7.4 points per game, respectively. Jeff Ueland came off the bench to record 37 steals last year and Hanson wound up with extended playing time toward the end of the year. The 6-2 Ueland and 6-5 Hanson combine with Rokke and Underdahl to provide the Nordics with good height.

"By our standards, we have some big kids this year," noted Ron Ueland, "but with the three-point shot, sometimes height isn't that big of a factor anymore. Rebounds are less predictable when kids are shooting, and hitting, from outside like that."

Depth, a Marshall County Central trademark over the years, will again be one of the Nordics' strong suits this winter. Seniors Jason Anderson and Shannon Leach, who missed last season because of an injury, plus juniors Keith Boe and Nathan Nelson, will be getting playing time.

"We plan to play 8-10 kids," mentioned Ueland. "We're cautiously optimistic. We've got a long ways to go yet, but we should be solid defensively, we've good good depth and I think we'll be able to run the floor very well."

Injuries have plagued the early-season Marshall County Central workouts, with Hanson, bothered by back problems, the biggest question mark at this point, according to Ueland.

Franklin Pool Schedule

Wednesday, Dec. 6 - 6:30-7:45 a.m. lap swim, 8 a.m. Franklin, 3 p.m. swim team, 6-7 p.m. aerobics, 7-8 p.m. lessons.

Thursday, Dec. 7 - 6 a.m. swim team, 8 a.m. Franklin, 3 p.m. swim team, 6-7 p.m. CSP program, 7-8 p.m. open swimming.

Friday, Dec. 8 - 6:30-7:45 a.m. lap swim, 8 a.m. Franklin, 3 p.m. swim team.

Saturday, Dec. 9 - 9-11:15 a.m. lessons, 2-4 p.m. open swimming, 4-8 p.m. rental, 7-8 p.m. open swimming.

Sunday, Dec. 10 - 2-4 p.m. open swimming, 7-8 p.m. open swimming.

Monday, Dec. 11 - 6:30-7:45 a.m. lap swim, 8 a.m. Franklin, 3 p.m. swim team, 6-7 p.m. aerobics, 7-8 p.m. lessons.

TRF Arena Schedules

Sports Arena

Wednesday, Dec. 6 - 3:15-6:15 p.m. high school; 6:30-7:45 p.m. Bantam A; 8-9:15 p.m. Bantam B; 9:30-10:30 p.m. rental.

Thursday, Dec. 7 - 6:15-7:30 a.m. Pee Wee A; 2:30-3 p.m. Rec Skating; 3:20-3:50 p.m. Rec Skating (Jr. Precision); 3:50-4:20 p.m. Rec Skating (Juv. Precision); 4:50-5:20 p.m. Rec Skating (Int. Precision); 5:30-6:30 p.m. Rec Skating (Jr. Advanced); 6:30-7 p.m. Rec Skating (Tot 1,2; Basic 1,5); 7-7:30 p.m. Rec Skating (Basic 2,3,4,6); 7:30-8:30 p.m. college; 8:45-9:45 p.m. high school; 10-11 p.m. rental.

Friday, Dec. 8 - 6-7:30 a.m. OPFS; 3:15-4 p.m. Rec Skating (Int. Precision); 4-7 p.m. high school; 7:15-8:30 p.m. Bantam B; 8:45-10 p.m. Bantam A.

Saturday, Dec. 9 - TRFAHA Legion Bantam B Invitational (8 a.m. TRF vs. Brainerd; 9:45 a.m. Bismarck vs. Fargo North; 11:30 a.m. Hibbing vs. Fergus Falls; 1:15 p.m. Bemidji vs. Moorhead; 3 p.m. consolation semifinal; 4:45 p.m. championship semifinal; 6:30 p.m. consolation semifinal; 8:15 p.m. championship semifinal).

Sunday, Dec. 10 - TRFAHA Legion Bantam B Invitational (9 a.m. seventh place game; 10:45 a.m. consolation final; 12:30 p.m. third place game; 2:15 p.m. championship game). 5-6:45 p.m. OPFS; 7 p.m. men's city league hockey (Generals vs. Voecks, KKAQ vs. Wennbergs).

Old Arena

Wednesday, Dec. 6 - 3:45-4:30 p.m. 6-under; 4:30-5:15 p.m. 7-year-olds; 5:15-6 p.m. 8-year-olds; 6-7 p.m. public skating; 7-7:45 p.m. goaltenders; 8-9:15 p.m. Pee Wee B Gold; 9:30-11 p.m. men's city league hockey (Generals vs. Soo Line).

Thursday, Dec. 7 - 3:45-5:15 p.m. Pee Wee B Gold; 5:30-6:45 p.m. Squirts (Bridgeman/Hardee's); 7-8:15 p.m. Squirts (Pepsi/Pizza Hut); 8:30-9:45 p.m. Pee Wee B Blue; 10-11 p.m. Oldtimers.

Friday, Dec. 8 - 3:45-5 p.m. Pee Wee A; 5:15-6:30 p.m. Pee-Wee B Blue; 6:45-8 p.m. Pee Wee B Gold; 8:15-9:30 p.m. public skating; 9:45-10:45 p.m. rental.

Saturday, Dec. 9 - 8 a.m. Squirts (Pepsi vs. Hardee's); 9:30 a.m. Squirts (Bridgeman vs. Pizza Hut); 11 a.m. 6-under (Puck Hogs vs. Ice Mice); 11:30 a.m. 6-under (Puck Hogs vs. Rink Rats); 1 p.m. Pee-Wee B Blue vs. Red Lake Falls; 2:45 p.m. Bantam 0-2 vs. Moorhead; 4:45-5:45 p.m. 7-8 year olds (Blackhawks vs. Blues); 5:45-6:45 p.m. 7-8 year-olds (North Stars vs. Oilers); 7-8:30 p.m. public skating; 8:45-9:45 p.m. rental; 10-11 p.m. rental.

Sunday, Dec. 10 - 12-1:15 p.m. Squirts/Tiny Mites open hockey; 1:30-2:30 p.m. public skating; 2:45-4 p.m. public skating; 4:15 p.m. Pee-Wee A vs. Grand Forks; 7 p.m. men's city league hockey (McDonald's/KTRF vs. Silver Bullets, Rude Construction vs. Soo Line).

THE TIMES Thief River Falls

Thief River Falls Sports Calendar

Wednesday, Dec. 6	Thursday, Dec. 7	Friday, Dec. 8	Saturday, Dec. 9
NCC Hockey at BSU JV, 5:30 p.m.	NCC Women's Basketball at NDSSS, 5:30 p.m. NCC Men's Basketball at NDSSS, 7:30 p.m.	NCC Hockey at Gustavus JV, 3:30 p.m. NCC Women's Basketball at Willmar, 6 p.m. LHS Boys Basketball at Hallock/Kennedy, 7:30 NCC Men's Basketball at Willmar, 8 p.m. LHS Wrestling at Grand Forks Invitational	NCC Hockey at Gustavus JV, 5:30 p.m. LHS Girls Basketball at Roseau, 7:30 p.m. LHS Wrestling at Grand Forks Invitational

Bill Kaushagen of Thief River Falls kept Del Matthews of Cass Lake on the mat during their 125-pound match in Tuesday's high school wrestling match at the Franklin Middle School gym. Matthews scored five points in the final 14 seconds to edge Kaushagen 13-10.

TRF Hosts Bantam B Tournament

Fourth annual Thief River Falls Amateur Hockey Association Legion Bantam B Invitational will be played Saturday and Sunday at the Sports Arena.

The eight-team field featuring 13-14-year-olds, includes Brainerd, Bismarck, Fargo North, Hibbing, Fergus Falls, Bemidji and Moorhead, along with the host Thief River Falls Legion Bantam B team.

In the first round quarterfinals Saturday, it'll be Thief River Falls vs. Brainerd at 8 a.m. and Bismarck vs. Fargo North at 9:45 a.m. in the Upper Bracket, Hibbing vs. Fergus Falls at 11:30 a.m. and Bemidji vs. Moorhead at 1:15 p.m. in the Lower Bracket.

Upper Bracket semifinals will be played at 3 p.m. (consolation round) and 4:45 p.m. (championship round). Lower Bracket semifinals will be played at 6:30 p.m. (consolation round) and 8:15 p.m. (championship round).

Sunday's schedule includes the 9 a.m. seventh place game, 10:45 a.m. consolation final, 12:30 p.m. third place game and 2:15 p.m. championship game.

Other TRFAHA tournaments this winter will include the Jan. 6-7 Eagles Pee-Wee A and Elks Pee-Wee B Gold Invitationals; the Feb. 10-11 VFW Bantam A Invitational; and the March 10-11 Pee-Wee B Blue Invitational.

Wolverines Collect Win

Rhonda Smsky scored 13 points, Jamie Benson had a 10-point, 14-rebound night and Kathy Smeby also grabbed 14 rebounds Monday as the Grygla/Goodridge girls high school basketball team broke into the win column with a 41-37 decision over Greenbush at Grygla.

Grygla/Goodridge went up 14-9 in the first quarter, had a 26-17 halftime lead and maintained a 36-29 third quarter spread before both teams hit a fourth quarter offensive drought.

It was the first win for the Wolverines after back-to-back season-opening losses to Badger and Warroad.

"We made a ton of mistakes, but our girls always work hard," said Grygla/Goodridge coach Mike Gast. "Our press looked good at times, and we rebounded well, especially Kathy and Jamie."

Foul trouble kept the Wolverines from utilizing the press more, pointed out Gast, whose team was 19-for-57 from the field (33 percent) and a not-so-good 3-for-12 at the free throw line (25 percent). Greenbush was just 13-for-61 from the field (21 percent) and was 11-for-24 at the line (46 percent). The Wolverines had a 43-42 rebound edge.

"We made a lot of bad decisions," acknowledged Gast. "We were fortunate to come up with a win."

Dory Stephen of Greenbush led all scorers with 20 points.

Grygla/Goodridge will play Marshall County Central Thursday at Goodridge and will take on Lake of the Woods Monday at Grygla.

Scoring

	1	2	3	4	T
Greenbush	9	8	12	8	37
Grygla/Goodridge	14	12	10	5	41

Greenbush - Jessica Reese 8, K Blazier 4, Dory Stephen 20, Rachael Reese 5.

G/G - Rhonda Smsky 13, Heidi Smerek 8, Nikki Anderson 4, Kathy Smeby 4, Jamie Benson 10, Stacy Englund 4.

INSTANT CASH
WE BUY & PAWN
• DIAMONDS • TOOLS • GUNS
• TV's • GOLD • RINGS • COINS
• SILVER • STEREOS • AND MUCH MORE
WE SELL GUNS ON CONSIGNMENT - WE ALSO PAWN & SELL
CASH FOR GUNS – ANTIQUES, MILITARY & MODERN
NORTHERN GUN & PAWN
311 N. MAIN 681-6611 THIEF RIVER FALLS

MCC Girls Beat Skippers

Marshall County Central dominated the boards Tuesday en route to a 57-49 girls high school basketball win over visiting Middle River.

The Nordics out-rebounded the Skippers 37-14, including a 21-6 edge on the offensive boards. Many of those offensive rebounds were put back in the basket as Marshall County Central overcame a 13-11 first quarter deficit with a 28-22 halftime lead and a 45-36 third quarter advantage.

"We'll take the win, but it wasn't real smooth," admitted Marshall County Central coach Tom Mjelde. "We missed a lot of shots underneath the basketball."

"The game was closer than the score looks," pointed out Middle River coach Tom Neibauer, who pointed to two quarter-ending situations that opened things up for the Nordics – a three-point basket by Kara Anderson to end the first half and a four-point play following a Middle River turnover to finish the third quarter.

Anderson, a 5-5 senior guard, led all scorers with 24 points, hitting from three-point range on three occasions and adding 12 free throws. Teammates Kinzie Anderson and Darcene Moen had 15 and 12 points, respectively, and Melinda Halfaday led the rebounders with 12.

Darci Hanson, a 5-9 junior, led Middle River with 17 points.

Marshall County Central was 18-for-53 from the field (33 percent) and a productive 19-for-27 at the free throw line (70 percent). Middle River was 21-for-48 from the field (44 percent) and 7-for-12 at the line (58 percent).

It was the first loss in three starts for Middle River, but Neibauer said it was still the Skippers' best outing to date, outside of their rebounding woes. It was the second outing of the year for the Nordics, who lost their season opener Friday at Thief River Falls.

Both teams play Thursday. Middle River will host Warroad that night and Marshall County Central will play Grygla/Goodridge in Goodridge. Monday, the Skippers entertain Roseau and the Nordics drive to Warroad.

Scoring

	1	2	3	4	T
Middle River	13	9	14	13	49
Marshall Co. Central	11	17	17	12	57

Middle River - Nanette Oerg 0, Darci Hanson 17, Michelle Melby 4, Kim Peterson 0, LeeAnn Ruud 0, Julie Larson 5.

MCC - Kara Anderson 24, Kinzie Anderson 15, Melinda Halfaday 0, Darcene Moen 12.

Franklin Middle School

Boys Basketball

Preston Treat scored 12 points, Justin Kempert had 11 and Brett Peterson 10 as the Franklin Middle School eighth grade boys basketball team beat Marshall County Central 58-39 Monday in the Franklin gym.

Marshall County Central beat Franklin 44-28 in the seventh grade portion of the doubleheader. Chris Vanyo led the Franklin seventh graders with 13 points.

Franklin seventh graders, 0-2, and eighth graders, 1-1, will host Red Lake Falls Thursday beginning at 4 p.m.

Myron Peterson-coached seventh graders will have A and B games at Warren Friday starting at 4:30 p.m. and the Jeff Mumm-coached eighth graders will have A and B games at home vs. Warren Monday beginning at 4:30 p.m.

SUPPER DANCE
Baked Pork Chops $6.00 Per Plate
Serving
6:00–8:00 P.M.
Saturday, Dec. 9
Music By
"CATHY ERICKSON"
9 'til 1
EAGLES CLUB
THIEF RIVER FALLS

Huskies Win Second Start 76-55

Goodridge started a little slow, but the Huskies' offense was clicking over the final three quarters Tuesday in a 76-55 boys high school basketball win over visiting Kittson County North.

It was a 13-13 tie when the first quarter came to a close, but Goodridge had a 33-22 lead at halftime and opened up a 53-35 third quarter gap.

"First quarter was a little sloppy," acknowledged Goodridge coach John Rahn, "but overall, it was probably one of our better games, as far as shooting goes, since I've been here."

Goodridge was 32-for-69 from the field (46 percent) in winning for the second time in two starts this year. Kittson County North was 20-for-60 (33 percent).

A balanced Goodridge attack included a 21-point game from Craig Berndt, 18 points, including 11 in the first half, by Jon Sigerud and a 15-point, 14-rebound performance for Randy Johnsrud. And Rahn said several others provided significant contributions, both in scoring and rebounding, an area where the Huskies had a sizeable 49-21 edge. Steve Sjostrand and Kevin Hunter both netted 14 points for Kittson County North.

Goodridge was 8-for-15 at the free throw line, where Kittson County North was 13-for-17.

"It was a good outing," noted Rahn, whose team faces a key early-season test with a Friday visit to Fisher.

Scoring

	1	2	3	4	T
Kittson Co. North	13	9	13	20	55
Goodridge	13	20	20	23	76

KCN - Steve Sjostrand 14, Jeff Locken 2, Cliff Easton 2, Kevin Hunter 14, Jeff Ricedorf 11, Dave Wiese 12.

Goodridge - Kurt Quam 7, Jon Sigerud 10, Craig Berndt 21, Brandon Blaine 2, Randy Johnsrud 15, Donavon Quam 4, Ross Ryan 0.

LAST CHANCE!
PROWLER SNOWMOBILE
TICKETS ARE ON SALE
AT THE
SCHOOL DISTRICT 564
ACTIVITIES OFFICE
A Reminder To Those Who Have Tickets
To Turn Them In To The Activities Office.

City League Hockey

Standings

	W	L
McDonald's/KTRF	3	0
Generals	1	0
Soo Line	2	1
Voecks	2	1
Wennbergs	2	1
Young Guns	1	1
KKAQ	1	2
Rude Construction	0	3
Silver Bullets	0	3

Results

Wednesday, Nov. 29 - Wennbergs 10, Rude Construction 9.

Sunday, Dec. 3 - Young Guns def. Rude Construction, McDonald's/KTRF 18, Soo Line 8, Voecks 10, KKAQ 6, Wennbergs 18, Silver Bullets 3.

Schedule

Wednesday, Dec. 6 - (9:30 p.m. Old Arena) Generals vs. Soo Line.

Sunday, Dec. 10 - (7 p.m. Sports Arena) Generals vs. Voecks, KKAQ vs. Wennbergs (7 p.m. Old Arena) McDonald's/KTRF vs. Silver Bullets, Rude Construction vs. Soo Line.

ORIGINAL COLLECTOR'S
BASEBALL CARDS
• Pete Rose • Bob Feller • Harmon Killebrew
• Babe Ruth • Roberto Clemente • Mickey Mantle
"Hundreds more to choose from."
THE GOLD-SILVER EXCHANGE
Bring this ad in for a free baseball card.

Outdoor News

Fur Registration

Fur registration for fisher, otter and bobcat will be held Monday, Dec. 18, from 2 to 4 p.m. at the Grygla Foresty Station.

Area Sports Events

Crookston Invitational

Crookston Park & Recreation Department will sponsor a men's basketball tournament Saturday and Sunday, Dec. 16 and 17 at Lysaker Gym on the University of Minnesota-Crookston campus.

The eight-team event will feature a championship and consolation bracket for Class B and below teams.

Entry fee is $80 per team. Entries should be sent to the Crookston Park & Recreation Department, 124 North Broadway, Crookston, MN 56716.

PENNY'S PLACE
ST. HILAIRE, MN 964-5250 or 964-5251
Sun., Dec. 10th
"FIRE"
(8-12)

FOR A LIMITED TIME ONLY...
In Stock Ready To Go!
No Reasonable Offer Refused
1990 CHEV. LUMINA
4.8% A.P.R.
OR
HUGE REBATES
1990 BUICK REGALS
Don't Miss This Offer
Bring Your Title Card!
1990 PONTIAC GRAND PRIX PLUS...
$600 1ST-TIME BUYER CASH TOO!
SAVE THOUSANDS ON
LOW INTEREST RATES FROM GMAC
1990 OLD. CUTLASS SUPREME PLUS...
$600 1ST-TIME BUYER CASH TOO!
GM Parts
Mr. Goodwrench
Your Full-Line GM Dealer
NORTHERN MOTORS, INC.
Hwy. 1 & 59 681-4820 Thief River Falls, MN.

TRFAHA Youth Hockey

First Thief River Falls Amateur Hockey Association tournament of the 1989-90 season – the Legion Bantam B Invitational – will highlight this week's TRFAHA schedule.

Brainerd, Bismarck, Fargo North, Hibbing, Fergus Falls, Bemidji and Moorhead will join Thief River Falls for the tournament at the Sports Arena Saturday and Sunday.

Pee-Wee A

Ron Novak-coached Thief River Falls Eagles Pee-Wee A team beat Alexandria and split a two-game series with Fergus Falls during weekend action.

Chad Hanson and Nick Chlodo both scored twice, while Wyatt Smith and Brian Howe had single goals in a 6-2 Thief River Falls win at Alexandria Saturday afternoon. Thief River Falls goalie Chane Keefe had 22 saves; the Alexandria netminder stopped 31 shots.

Thief River Falls out-shot Fergus Falls 44-24, but still lost a 7-4 Saturday night match-up. Kaine Martell, Tim Barry, Smith and Chlodo all scored single goals. Howe picked up two assists.

A Sunday afternoon Thief River Falls vs. Fergus Falls rematch produced another big shots-on-goal advantage for the visitors, and this time it paid off in a 5-2 win as Smith scored three times and added an assist, Howe and Hanson both scored once and Seamus Duffy collected two assists. Keefe stopped 19 shots, the Fergus Falls goalie finished with 40 saves.

Thief River Falls Eagles Pee-Wee A team, 5-1, will be in Bemidji Saturday for a 3:30 p.m. game and will host Grand Forks Sunday at 4:15 p.m. at the Old Arena.

Pee-Wee B Gold

Art Cloutier's Thief River Falls Elks Pee-Wee B Gold team won one of three weekend outings at Alexandria and Fergus Falls.

Despite out-shooting Alexandria 35-21, Thief River Falls lost a 4-3 Saturday afternoon overtime decision. Cayler Olson, Aaron Ehrenstrom and Cory Jenkins scored the Thief River Falls goals.

Jenkins and Matt LeMoine scored goals, but Thief River Falls lost a 4-2 Saturday night game at Fergus Falls. Thief River Falls goalie Brad Inglis had 13 saves; the Fergus Falls goalie stopped 19 shots.

It was a 4-1 Thief River Falls win in the Sunday afternoon rematch at Fergus Falls. Paul Gonsorowski, Josh Melby, LeMoine and Ehrenstrom scored the goals; Steve Rambeck picked up two assists. Inglis stopped 15 shots; the Fergus Falls goalie came up with 25 saves.

Thief River Falls Elks Pee-Wee B Gold team, 1-4, will play a 1:30 p.m. game at Bemidji Saturday and will play a 1 p.m. game at Hallock Sunday.

Pee-Wee B Blue

Bill Poole-coached Thief River Falls Pee-Wee B Blue team lost a pair of close weekend games at Fergus Falls, 3-1 Saturday and 3-2 Sunday.

Ryan Poole, Brandon Poole and Casey Anderson scored the Thief River Falls goals.

Thief River Falls Pee-Wee B Blue team, 0-4, will host Red Lake Falls Saturday at 1 p.m. at the Old Arena and will be in Fargo Sunday for an 11:45 a.m. game against the Fargo Patriots at the Southside Arena.

Bantam A

It was a runner-up finish at the Moorhead Invitational over the weekend for the Jeff Tunberg-coached Thief River Falls VFW Bantam A team.

Barry Rhineberger and Jason Svir both scored twice, while Marc Seaverson and Rick Ostby both had two assists in a 4-2 first round win over Fargo South Saturday morning. Ross Boldt stopped 22 shots in the Thief River Falls nets; the Fargo South goalie made 23 saves.

Two goals by Svir and single goals by Jeremy Olson and Brett Torkelson lifted Thief River Falls past Anoka 4-3 in the Saturday afternoon semifinals. Joby Looker and Ostby both had two assists. Boldt had 12 saves, the Anoka goalie stopped 17 shots.

Host Moorhead beat Thief River Falls for the second time this winter, 5-2 in the tournament finals Sunday afternoon. Svir and Marc Haugen scored the Thief River Falls goals. Boldt finished with 29 saves; the Moorhead goalie stopped 31 shots.

Thief River Falls VFW Bantam A team, 5-2, will be on the road again this weekend. Saturday Thief River Falls will play a 2:15 p.m. game at Hibbing and a 7 p.m. game at Grand Rapids. Sunday Thief River Falls has a 12-noon game at Coleraine.

TRF Squirts In-House

	w	l	t
Bridgeman	1	0	0
Pizza Hut	1	0	0
Hardee's	1	0	0
Pepsi	0	1	0
Red Lake Falls	0	1	0
Fosston	0	1	0

Results

Results Dec. 2 - Bridgeman 7, Pepsi 4, Pizza Hut 9, Red Lake Falls 0, Hardee's 12, Fosston 0

Schedule

Saturday, Dec. 9 - Pepsi vs. Hardee's, 8 a.m., Old Arena, Bridgeman vs. Pizza Hut, 9:30 a.m., Old Arena

Elmer Poole Conference

	w	l	t
Blackhawks	0	0	0
Blues	0	0	0
North Stars	0	0	0
Oilers	0	0	0

Schedule

Saturday, Dec. 9 - Blackhawks vs. Blues, 4:45 p.m., Old Arena, North Stars vs. Oilers, 5:45 p.m., Old Arena

Quality PRINTING
•Brochures •Mailers
•Magazines •Logo Design
•Letterhead •Envelopes
The Times
681-4450

Thief River Falls, Minn.
ELKS CLUB
FRIDAY EVENING MEALS HAVE BEEN CANCELLED 'TIL FURTHER NOTICE!
SERVED EVERY SATURDAY 11:30 A.M. - 1:30 P.M. Hamburgers
SERVED EVERY THURSDAY 5:30 - 9:00 P.M. Steak - Shrimp - Chicken Kiev Pork Chops & Fern Burgers

OUR ADVERTISERS SAVE YOU MONEY

FIRESTONE TRUCK TIRE SALE

	SALE PRICE	F.E.T.
8.25x20 ...Firestone Hwy.	$104.00	$3.31
9.00x20 ...Firestone Hwy.	$114.00	$5.51
10.00x20 .Firestone Hwy.	$144.00	$10.23
11x22.5 ...Firestone Hwy.	$158.00	$15.22
11x24.5 ...Firestone Hwy.	$169.00	$18.64

Special Purchase
10.00x20 ..Mud & Snow ....$148.00 ...$16.16
Mounting Extra
FIRESTONE STORE
ON-THE-FARM TIRE SERVICE
220 N. Horace Ave. Thief River Falls
Phone: 681-2656

— Area Sports Briefs —

FM Acro Team Will Appear In TRF

Nightly-acclaimed FM Acro Team from Fargo-Moorhead will make an appearance in Thief River Falls Saturday, Jan. 13, for a performance at halftime of a Thief River Falls vs. Moorhead North Sub-Region 8AA girls high school basketball game in the Lincoln gym.

Featuring girls ages 10-to-17, the FM Acro Team specializes in entertaining crowds throughout the United States with demonstrations of precision and excellence in tumbling and minitramping.

The group has appeared at eight consecutive NBA All-Star games – at the Meadowlands Arena in New Jersey in 1982, at the Los Angeles Forum in 1983, at McNichols Arena in Denver in 1984, at the Indianapolis Hoosierdome in 1985, at the Dallas Reunion Arena in 1986, at the Seattle KingDome in 1987, at the Chicago Stadium in 1988 and at the Houston Astrodome in 1989.

Already on the 1989-90 FM Acro Team schedule are NBA halftime appearances at Sacramento, CA; Washington D.C.; Miami; Charlotte, NC; Atlanta; Phoenix and Los Angeles (Clippers).

Sports Boosters Will Meet Thursday

Thief River Falls head high school wrestling coach Lonnie Olson will be the guest speaker Thursday when the Thief River Falls Sports Boosters Club meets at 12-noon at the Elks.

The public is invited.

TRF JV Boys Win Basketball Opener

Thief River Falls boys junior varsity high school basketball team opened its 1989-90 season Tuesday with a 57-41 win at Roseau.

Tyson Treat scored 13 points and Kyle Evenson had 10 for the Dave Peterson-coached winners, who had quarter leads of 13-8, 29-25 and 42-35.

Archery Club Meeting Set Thursday

Thief River Falls Archery Club meeting will be held Thursday at 7 p.m. at the indoor range located above the Old Arena.

Plans will be made for the upcoming winter indoor archery league.

For additional information, contact Dana Klos at 681-7592.

TRF Girls Visit Roseau Saturday

Thief River Falls girls, off to a 2-0 start, be in Roseau Saturday for a high school basketball game.

Junior varsity play starts at 6:15 p.m., followed by the varsity contest.

Coach Tom Schafer's Prowlers own season-opening wins over Warren 61-28 and Marshall County Central 71-57.

Warroad 5-3 Winner Over TRF JV

Thief River Falls junior varsity high school hockey team lost its third straight close decision of the 1989-90 season Tuesday, this time a 5-3 game at Warroad.

Jerod Kolden, Shane Skelm and Cory Offerdahl scored the Thief River Falls goals. Barry Dowers had a strong game in the nets for the Bill Stock-coached Thief River Falls squad.

Freshmen Girls Lose To Mahnomen

Mahnomen led from start to finish Tuesday in a 55-19 girls freshman high school basketball win over host Thief River Falls.

The winners had quarter leads of 21-5, 35-9 and 45-15.

Sally Wiltse-coached Thief River Falls freshmen, 1-2, will be idle until a Thursday, Dec. 14, game vs. Grygla/Goodridge in Goodridge.

Boys Basketball Tournament Is Set

Seventh annual Russ Smith Northwest Christmas Classic boys high school basketball tournament will be played Dec. 27-29 in the Lincoln High School gym.

Pairings were announced this week.

In the Wednesday, Dec. 27, quarterfinals, Hallock/Kennedy meets Marshall County Central at 3 p.m. and Argyle goes against Roseau at 5 in the Upper Bracket. Fertile-Beltrami draws Middle River at 7 p.m. and Valley North tackles Thief River Falls at 9 in the Lower Bracket.

Semifinals in both the consolation round (afternoon) and championship round (evening) will be played Thursday, Dec. 28.

Finals Friday, Dec. 29, will include the seventh place game at 3 p.m., consolation championship game at 5, third place game at 7 and title game at 9.

High School Hockey Tournament Draw Made

Tournament draw was announced this week for Thief River Falls' appearance at the Dec. 28, 29, 30 Holiday High School Hockey Classic at the Fargo Coliseum.

First round quarterfinals Thursday, Dec. 28, will include Bottineau vs. Fargo North at 12-noon and Minot vs. Moorhead at 2:30 p.m. in the Upper Bracket; Fargo South vs. Devils Lake at 5 p.m. and Thief River Falls vs. Fargo Shanley at 7:30 p.m. in the Lower Bracket.

Championship and consolation round semifinals will be played Friday, Dec. 29.

Seventh place, consolation final, third place and championship games will be played Saturday, Dec. 30.

Girls Basketball Tournament Field Set

Thief River Falls girls will be one of the eight entries at the Brainerd Holiday Invitational high school basketball tournament Dec. 27, 28, 29.

Tournament draws were announced this week.

In the Wednesday, Dec. 27, opening round quarterfinals it'll be Prior Lake vs. Proctor at 2 p.m. and Thief River Falls vs. Grand Rapids at 4 p.m. in the Upper Bracket; Park of Cottage Grove vs. Detroit Lakes at 6 p.m. and Sauk Rapids vs. Brainerd at 8 p.m. in the Lower Bracket.

Championship and consolation round semifinals will be played Thursday, Dec. 28.

Finals, including a seventh place game, consolation championship, third place game and title contest, will be played Friday, Dec. 29.

DANCE
SATURDAY, DEC. 9TH
"SMOKEY MT. BOYS"
9-1
AMERICAN LEGION CLUB
MIDDLE RIVER, MN

V. F. W. CLUB
JOIN US...
Tuesday: GAME NIGHT..........7:30
Wednesday: SMEAR TOURNAMENT....7:00
Thursday: WHIST TOURNAMENT.......7:00
FRIDAY: DANCE DECEMBER 8TH DANCE TO "DOUBLE EAGLE" 9-1
Saturday: GAME NIGHT..........7:30
Open Monday - Saturday 11 A.M. - 1 A.M.
Post #2793 Thief River Falls, MN

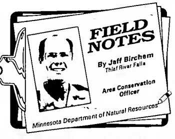

When looking at the vehicles and fish houses on the Red Lake River below the 8th street bridge, the question that comes to mind is "When is the ice safe?" The best answer I've ever heard to this question is that "the ice is never safe." But, with some extra care, ice can be traveled on safely.

A person can't tell the strength of ice by its appearance. Many factors affect ice strength, including its thickness, the snow cover, currents, size and depth of the body of water and daily temperatures. It's also important to know that ice thickness can change very quickly from one spot to another. The sum of all of these factors will give outdoor enthusiasts a better picture of what they are travelling on — whether it's by foot, snowmobile or car.

The biggest mistake a person can make when traveling on ice is taking the strength of the ice for granted. Just because other people have traveled on the ice doesn't necessarily mean that it's still safe for you. Use the criteria listed above and make your own decisions about the safety of the ice. Don't let other people be the judge of it for you.

—

The first week of December brings some openings and closings of our hunting and fishing seasons. November 30th marked the closing of the sharp-tailed grouse season. And after December 3rd, bow hunters will have to travel to the southern parts of Minnesota in trying to fill their unused and valid tags. Spear fishing for northerns opens up this week, as does the trapping of fisher, bobcat and pine marten. The late season moose hunt in the Agassiz area got underway this week also. And December is usually one of the best months to ice fish on Lake of the Woods.

The one sport that usually gets overlooked at this time of the year is ruffed grouse hunting. This season stays open until December 31. Serious grouse hunters look forward to this time of year because of the extremely low hunting pressure. The birds are the most challenging now also, as most have been smartened up by previous hunters. Ruffed grouse have begun to feed almost completely on the buds of trees and shrubs (aspen, dogwood, willow) and will go to these areas quite frequently. Remember when you were freezing on your deer stand and all you saw were grouse? Chances are those birds are still in that same area.

—

Question of the Week: I recently painted the hood of my snowmobile and I don't have the license decals anymore. How do I go about getting replacements?

Answer: Replacement decals can be obtained by contacting your local Conservation Officer and having proof of your current registration by either having the registration card or knowing the license number.

Outdoor News

DNR Gift Certificates

DNR Gift Certificate is a new service being offered this holiday season by the Minnesota Department of Natural Resources (DNR). People may purchase the DNR Gift Certificate for hunting and fishing licenses, cross-country ski passes, state park vehicle permits, current and non-current collectible wildlife stamps and registrations for watercraft, snowmobiles and all-terrain vehicles.

The new DNR Gift Certificate is offered in response to public requests, according to Margaret Winkel, License Bureau administrator. "Over the years, we've had many requests from customers who have wanted to buy licenses and registrations as gifts," Winkel said. "Unfortunately, legislation formerly required that we obtain the license holder's notarized signature at the point of sale. This made buying licenses as gifts legally impossible."

Recent legislative changes have now made it possible for the DNR to offer this long-sought option of purchasing licenses and permits as gifts, Winkel said.

DNR Gift Certificate is offered for specific licenses and seasons, rather than for open dollar amounts.

Gift Certificate may be obtained and redeemed in person or by mail only at the DNR License Bureau, 500 Lafayette Road, St. Paul, MN 55155-4026. For a mail application, contact the DNR License Bureau at (612) 296-4508.

Tunberg Motor Co.
PICKUP SALE
1990 FORD XLT F-150 4X4 PICKUP

FORD LIST $17,302
PACKAGE DISC. $2,804
NEW LIST $15,218
TUNBERG DISC. $1,368
STRAIGHT-AWAY PRICE..........$13,850

300 6-cyl engine 4-speed trans., XLT Lariat trim, swing-away mirrors, convenience group headliner insulation pkg., handling pkg., styled wheels, chrome rear bumper, all season radials, undercoating, air conditioning, auxiliary fuel tank, chrome grill, light group AM/FM stereo, cruise control, tilt wheel, tachometer, heavy duty battery, sliding rear window, block heater, lock-out hubs, black.

GREAT SELECTION OF 1990 F-150 4X4's HERE AND MANY MORE ARRIVING!
TREMENDOUS SAVINGS ON THESE USED VEHICLES!
1987 FORD F-150 4X4..........WAS $10,900 ....$10,495
1986 CHEV. C-10 4X4..........WAS $9,900 ....$8,995
1988 FORD RANGER SUPERCAB.WAS $10,900 ..$9,500
1988 FORD RANGER.......JUST LIKE NEW! $7,495
1988 FORD AEROSTAR STAMINA CONVERSION VAN...ONLY $10,500
1975 FORD F-250 ....ONLY $1,995
PLUS A GREAT SELECTION OF A-1 USED CARS AT
Tunberg Motor Co.
Hwy. 1 & 59 West 681-2660 Thief River Falls

Thief River Falls Bowling Leagues

Bantam League

	Wins	Losses
[illegible]	26	12
[illegible]	26	14
[illegible]	25 1/2	14 1/2
County Rd. 12 Boys	20	20
[illegible] Blondes	15	25
Wizzers	9 1/2	30 1/2
Strikers	Incomplete	
Aces	Incomplete	

High Games: Rachel Cree's 136; Josh Cornelia 111; Sara Jensen 109; Josh Nelson 101

High Series: Rachel Cree's 130-103-93=332; Josh Cornelia 109-78-111=299; Josh Nelson 96-101-95=292; Sara Jensen 109-88-74=271

Prep League

	Wins	Losses
Tigers	35	15
Pin Blasters	26	14
Bandits	24	18
High Rollers	22	18
Chipettes	22	18
Vikings	21	19
Strikers	20	20
Hurricanes	17	23
MN Raisins	15 1/2	24 1/2
Thunderbolts	15	25
Kool Kats	12 1/2	27 1/2
Busters	8	32

High Games: Jeremy Jensen 147; Nathan Fischer 144; Tara Homeland 131; Lise Hovel 130; David Bray 136; Nick Slokke 136; Eric Bjornstad 136

High Series: Jeremy Jensen 139-138-147=424; Tara Homeland 119-131-128=378; Lise Hovel 130-113-122=365; Jeremy Tre[illegible] 108-127-102=337

2:00 Mixed League

	Wins	Losses
Your Phone Co.	50	20
Appl. & TV Showcase	42	28
Hubert's	42	28
Team	36	34
Radio Shack Repair	27	43
KSNR	13	57

High Games: Mark Polucek 245; Dennis Bendickson 190; Omar Lian 190; Cindy Borg 181; Sue Bendickson 180; Loree Johnson 168

High Series: Mark Polucek 694; Mark Baker 534; Dennis Bendickson 521; Sue Bendickson 490; Terri Pokryzwinski 480; Cindy Borg 480

Pinsplitters League

	Wins	Losses
Malwitz Dairy	17	4
Rainbow Nursery	14	7
Wedul Truck Line	14	7
Fertile Legion	12	2
Big John's	9	12
St. Hilaire Elevator	7	7
Arctco	7	14
M.O.C.	7	14
Rundell Electric	6	15
Marshall Co. State Bank	5	18

High Games: Lee Wold 225; Neil Zatorski 223; Lee Wold 210; Kris Nelson 194; Linda Olson 187; Holly Howe 185

High Series: Lee Wold 133-210-225=568; Neil Zatorski 223-170-165=558; Jerald Hagen 161-168-197=526; Kris Nelson 171-146-194=511; Linda Olson 187-176-137=500; Holly Howe 162-142-185=489

National Business League

	Wins	Losses
KTRF	56 1/2	33 1/2
Sheldon's Auto	56	34
Bethany Book Store	54	36
Who Knows	51	39
Arctco	44 1/2	45 1/2
Fleet Supply	43 1/2	46 1/2
Bugge's Oil	43	47
Brooks Auto	39 1/2	50 1/2
Northland Foods	38	52
Norwest Bank	24	66

High Games: Kent Wagner 245; Scott Muzzy 231; Kelly McIntosh 229; Larry Olson 217

Tootsie Rollers League

	Wins	Losses
Philips Iron & Metal	58	33
Jeff's Barber	55 1/2	35 1/2
Mr. Duane's	43	48
Lee Plumbing	41 1/2	49 1/2
Bugge's Oil	39	52
Brodin's Sheet Metal	36	55

High Games: Dolie Newland 188; Zona Brang 188; Margaret Seers 176

High Series: Dolie Newland 188-169-153=510; Zona Brang 163-188-137=488; Nancy Tofte 168-127-159=454

Farmer-Merchant League

	Wins	Losses
Goodridge Hartz	21	7
Cenex	19	9
Sonnie Oil	18	10
Wiseth Farms	17	11
Manderud's	16	12
Plummer Creamery	13	15
Jim's Steemagic	11	17
River Bend Farms	11	17
Video Express	10	18
Ekeren Drug	4	24

High Games: Vern Nortand 222; Don Erickson 218; Bob Wald 218

High Series: Tom Scholin 187-192-202=581; Don Erickson 164-218-187=569; Arlo Scholin 196-170-181=547

Sunset League

	Wins	Losses
Mobil Imaging	11	1
Quick Print	8	4
Westside Grocery	8	4
Midwest Ambulance	7	5
NWMC	8	8
Tommy G's	5	7
TRF Oil	5	7
Borsheim's	4	8
Norwest Bank	3	9
PHN's	3	9

High Games: Gail Holland 180; Suzanne Walton 180; Joleen DuChamp 177

High Series: Gail Holland 176-146-180=502; Joleen DuChamp 163-143-177=483; Darlene Kelley 149-166-166=481

Moonbeam League

	Wins	Losses
Red Lake Electric	31	17
Thief River Aviation	29	19
B & E Car Wash	25	23
Northern Employers	23	25
Olin Law Office	23	25
Discovery Place	13	35

High Games: Rose Wold 201; Cindi Klein 187; Nancy Swanson 185

High Series: Nancy Swanson 165-155-154=474; Kim Fanfulik 142-147-185=474; Patsy Huot 145-164-154=463

Hite Hawk League

	Wins	Losses
Coca Cola	63	14
Northern Motors	48	29
Creative Clippers	47	30
Soo Line	43 1/2	33 1/2
Digi Key	38 1/2	38 1/2
Medicine Shoppe	37	40
Appl. & TV Showcase	30	41
Family Bowl	36	41
Sjoberg's	27	50
Team #1	9	68

High Games: Chris Nelson 209; Doris Stoltman 187; Roberta Kloety 195; Joyce Burkel 182

High Series: Delores Stoltman 135-197-170=502; Lee Carriere 180-168-149=497; Dolie Newland 143-181-171=495

Commercial League

	Wins	Losses
Sheldon's Auto Parts	228	132
1st Federal	197 1/2	162 1/2
Pizza Corner	183 1/2	176 1/2
VFW	183 1/2	178 1/2
Thyren Auto Sales	182	178
Blue Cross/Blue Shield	175 1/2	184 1/2
Cenex	173 1/2	180 1/2
Gene's Mobil	170 1/2	189 1/2
Lee's Sanitation	162 1/2	197 1/2
Midwest Ambulance	143 1/2	218 1/2

High Games: Ray Wagner 244; Bryan Grove 225; Bruce Williams 224

High Series: Ralph Cox 191-212-200=603; Bruce Williams 213-164-224=601; Ray Wagner 193-244-181=598

Six Pack League

	Wins	Losses
Amoco 24	31	17
Auction 2 Sell	27	24
Glass Farm	26	22
NW Eye Clinic	25	23
Arctco	23	25
Best Western	14	34

High Games: Bob Koestner 208; Jeremy Dicken 200; Jeff Johnson 196; Lee Carriere 183; Edie Johnson 183; Edie Johnson 177

High Series: Jeff Johnson 561; Jeremy Dicken 541; Bob Koestner 544; Lee Carriere 514; Edie Johnson 508; Sharon Harris 489

Thursday Mixed League

	Wins	Losses
U.S.S.	14	7
The Times	14	7
Westside Motors	14	7
Bridgeman's	14	7
John's Muffler of Roseau	13	8
Kathleen's Massage	13	8
Rude Construction	12	9
Anderson Bros.	12	9
Variety Sales	10	11
Norberg's	8	12
Electronics Plus	8	13
Drevlow State Farm	7	14
Sheldon's Auto Parts	8	15
Firestone	2	19

High Series: Kent Wagner 221-273-185=629; Scott Muzzy 174-226-193=593; Vern Schommer 198-200-189=587; Sheldon Peterson 191-230-166=587; Polly Dehnert 166-169-213=548; Judy Taylor 175-171-155=501; Suzanne Walton 130-192-169=491; Dar Muzzy 132-176-182=490

City League

	Wins	Losses
Tony Dom	23	5
RLF VFW	22	8
Spot	19	9
D.O.T.	18	10
FSA	12	18
Bud Light	12	18
Arctco	8	22

High Games: Don Jorde 231; Roger Ness 224; Scott Sommers 204

High Series: Don Jorde 162-231-193=586; Scott Sommers 170-204-201=575; Roger Ness 166-224-178=568

Honey Bee League

	Wins	Losses
True Value Hardware	15	5
Arctco, Inc.	13	7
Loni's Hair Salon	11	9
Futureshape	10 1/2	8 1/2
St. Hilaire Co-op Elevator	9	11
Larson's Drywall	8	11
Red Lake Falls Legion	7	13
NW Medical Center	5 1/2	14 1/2

High Series: Dianne Desseller 205-179-156=540; Sharon Wold 166-144-198=508; Maria Alby 150-180-158=494; Sharon Brahosky 137-185-168=490; Roseanna Feragen 163-170-151=484; Dawn Carl 148-169-167=484; Lise Violette 131-150-196=483; Sue Drury 164-154-159=477

Junior League

	Wins	Losses
Thief River Aviation	25	15
Quack Shots	25	15
North Site	24	16
Sue's Typing Service	21	19
Northern Motors	21	19
Pizza Hut	20 1/2	19 1/2
Sheldon's Auto Parts	19 1/2	20 1/2
Bridgeman's	Incomplete	
Northwest Eye Clinic	Incomplete	

High Games: Amy Haugen 161; Jodi Kumpula 135; Amy Haugen 132; Darin Feragen 207; Darin Feragen 190; Gary Engstrom 181

High Series: Amy Haugen 161-132-93=386; Jodi Kumpula 121-135-123=379; Brenda Pals 125-106-114=345; Darin Feragen 109-190-207=506; Steve Kloety 106-170-160=490; Gary Engstrom 181-143-145=469

The Times
YOU CAN'T AFFORD TO BE WITHOUT IT
681-4450

News From Minnesota DNR

Ice Safety Tips

As ice begins to skim our lakes and ponds, anglers begin to think about heading out to do a little early season pan fishing. After all, everyone knows that first ice is the best time to catch the feisty little devils, right?

Tim Smalley, Boat and Water Safety specialist with the Minnesota Department of Natural Resources, frequently receives calls from curious fishermen asking, "Is the ice safe yet?"

"I have a stock answer that I always give: 'No, ice is never safe,'" Smalley said.

"Realizing that statement is usually misunderstood as a bureaucratic answer," said Smalley, "I explain that even if the ice is a foot thick on one area of any given lake, it may be only one inch thick a few yards away."

Obviously, people aren't going to avoid going out on the ice all together, so Smalley offered some general guidelines that winter recreationists can use to lessen their chances of an icy dip, or worse.

• Wait to walk out until there is at least four inches of clear, solid ice. True, slightly thinner ice will support one angler, but just because it's three inches thick in one location doesn't mean that it isn't one-fourth inch thick a few yards away. Some of the factors that can cause changes in ice thickness include flocks of waterfowl, water chemistry and local climate.

• Be aware that snowmobiles and ATVs need at least five inches of ice, and automobiles and light trucks require eight inches to one foot of solid ice.

• Contact a local resort or bait shop owner for known thin ice areas.

• Wear a life jacket. The vest-style life preservers can be worn under a parka. Besides helping you stay afloat if you do break through, a personal flotation device will protect you from the effects of hypothermia caused by emersion in cold water, but don't wear a life preserver while traveling in a car — it could hamper your escape from inside a vehicle.

• Carry two large nails tied together with a few yards of heavy cord. The nails are used as picks to pull yourself out of the water and onto the ice. The cord can also be tossed to someone else who has fallen through.

• Refrain from driving on the ice, whenever possible. Traveling on ice in a vehicle, especially early or late in the season, is simply an accident waiting to happen. In 60 of the 100 fatal ice accidents occurring in Minnesota during the last 11 years, the victims were riding in a car or on a snowmobile.

• Be prepared to bail out in a hurry. Unbuckle your seat belt and have a plan of action in case you do break through. Some safety experts recommend leaving windows rolled down and doors open for an easy escape.

• Be especially careful when driving across ice at night or during snowfalls.

"If you break through while on foot, try not to panic," Smalley said. "Your heavy clothing, especially a snowmobile suit, will not drag you to the bottom. Instead, if you remain calm and don't thrash around too much, it provides excellent flotation."

"To climb out, turn toward the direction you came from," Smalley said. "Put your hands and arms on the unbroken surface. Work forward on the ice by kicking your feet — this is where the nails come in handy. Once you are on the ice, resist the temptation to stand. Roll away from the hole until you are on solid ice."

What should you do if you spot someone who has fallen through the ice? "Resist running up to the hole to pull them out," Smalley said. "That tactic usually results in two victims needing rescue instead of just one. Rather, reassure them that they are going to be all right, and that you are going to help them.

"Look for a small boat that you can push across the ice ahead of you," Smalley said. "If you are sure the ice will carry your weight, lie on the ice and extend an oar, tree branch, jumper cables or other object for the victim to grasp. The idea is to avoid hand-to-hand contact if at all possible. If the ice starts to break, you want to be able to let go and find another way to rescue the victim."

Victims of ice accidents may require artificial respiration as well as treatment for hypothermia due to the effects of exposure to the icy water. Seek immediate medical attention, Smalley said.

"Remember, common sense is your greatest ally in preventing ice accidents," Smalley said. "Before you venture out on a frozen lake, assess ice conditions and prepare yourself to deal with an ice emergency. Five minutes of checking the ice from shore, as well as systematic checks while on the ice, can mean the difference between an enjoyable outdoor experience and tragedy."

Those who would like more information about ice safety and hypothermia may request free copies of the brochures "Danger, Thin Ice" and "Hypothermia, The Cold Facts" by writing Minnesota DNR, Boat and Water Safety, 500 Lafayette Road, St. Paul, MN 55155-4046. People may also phone toll-free in Minnesota 1-800-652-9747 (ask for the DNR).

Cross-Country Skiing

Just in time for winter snowfalls, the Minnesota Department of Natural Resources (DNR) has released its annual free guide to cross-country skiing in Minnesota. Developed in conjunction with the Office of Tourism, the 19-page catalogue locates and describes features on more than 215 cross country ski areas throughout Minnesota.

Great Minnesota Ski Pass, now in its seventh year, is required for skiers ages 16-64 on all publicly provided trails listed in the trail guide. The DNR advised everyone to check cross-country ski pass legal requirements.

An annual ski pass is $5. A couple's annual ski pass is $7.50. A three-year ski pass is also available at $14 for individuals or $21 for couples. All proceeds from the ski pass help fund grooming and maintenance of statewide cross-country skiing facilities.

Free trail guide and ski passes can be ordered by calling toll free in Minnesota 1-800-652-9747 (8 a.m. to 4:30 p.m. weekdays) and asking for "The Great Minnesota Ski Pass." Passes can be charged on VISA or Mastercard.

Telephone operators can also provide the latest snow depth information, clarify mailing procedures for the ski pass, and identify local ski pass outlets in addition to those listed in the guide.

Those who need their ski passes immediately may purchase them at most Minnesota state parks, county auditors offices, and at about 100 other local parks and businesses.

Public Meetings

A proposed change in trout fishing regulations will be the topic of three public meetings scheduled for December by the Minnesota Department of Natural Resources (DNR). Public comments will be accepted regarding a proposal to allow the possession of five trout, with no more than one trout larger than 16 inches. The present regulation allows five trout in possession, with no more than three trout larger than 16 inches.

miz Ellies
Goodridge, MN
Steakhouse & Lounge
378-4124
Fri., Dec. 8 • 9-1
"BOTTOM LINE"
Sat., Dec. 9 • 9-1 •• Sun., Dec. 10 • 8-12
"DELIVERANCE"
Dining Room Open Friday, Saturday & Sunday – 6-10 P.M.

WHIST TOURNAMENT
Every Thursday Night Starting
THURSDAY, DECEMBER 7TH
8:00 P.M. SHARP!
MUNICIPAL LIQUOR STORE
GOODRIDGE, MN

the gift they won't return....
A GIFT CERTIFICATE
Do You Have Someone Impossible To Buy For?
WE'VE SOLVED Your Problem!
A DINING ROOM GIFT CERTIFICATE IN THE AMOUNT OF YOUR CHOICE
AMERICAN LEGION POST 117
Thief River Falls, Minnesota
681-1341

NEED A SPECIAL GIFT FOR THE SPORTSMAN ON YOUR CHRISTMAS LIST?

Buy Him a $50 Gift Certificate For A 5-Bird Pheasant Hunt At Our Hunting Preserve.
It's A Gift That Any Sportsman Will Appreciate.
Call 935-2468
McCULLUM'S HUNTING PRESERVE
Terry & Theresa McCullum Bejou, Minnesota 56516

BEST WESTERN INN
WHERE EVERYBODY IS SOMEBODY
HWY. 32 S. 681-7555 T.R.FALLS
"SCANDINAVIAN BUFFET"
FRIDAYS At 6:00 P.M.
MENU WILL INCLUDE:
•SWEDISH MEATBALLS •TORSK •POTATO DUMPLINGS & ALL THE TRIMMINGS
PLUS TAKE ADVANTAGE OF OUR
"SUNDAY BREAKFAST BUFFET"
Served From 9:30-11:00 A.M.
AND OUR DELICIOUS
"SUNDAY BRUNCH"
Served From 11:00 A.M. to 2:00 P.M.
APPEARING THIS WEEK IN OUR LOUNGE
"LITTLE SISTER"
Wednesday, Dec. 6th - Saturday, Dec. 9th

AMERICAN LEGION
THIEF RIVER FALLS POST # 117
WEEKLY SPECIALS
TUES. .... Ham Steak
WED. .... Chicken Kiev
THURS. .... Liver & Onions
SAT. .... Barbecued Ribs
Thurs.-Fri.-Sat. ...... PRIME RIB
DANCE Friday-Saturday December 8-9 "FUGITIVES"
HAMBURGERS SERVED SATURDAYS 11:00 A.M. TO 1:30 P.M.

TAKE A TEST DRIVE
GET A FREEE THERMOS!
REBATES UP TO $3,000!
OUR SHIPMENT OF 20 NEW PICKUPS JUST ARRIVED!
30 NEW UNITS IN STOCK!
10-NEW BUICKS | 15-CHEV. 4X4'S
5-CHEV. 2-WHEEL DRIVE | 6 EXTENDED CABS
2 ARE EXTENDED CABS | 5-NEW CHEV. CARS
USED PICKUPS
1989-CHEV. V-6-NEW, 5-Spd., 2 Tone—Only $9,800.
1987-CHEV. 4X4 VORTEC, V-8, Loaded, Only 9,000 Mi.
1988-CHEV. 4X4 VORTEC, V-6, 4-Spd., 26,000 Mi.
1986-FORD 4X4, 6-Cyl., 4-Spd., 30,000 Mi.
1985-FORD 1/2 TON, 51,000 Mi., A.T., Local Truck
1983-FORD RANGER, Low Miles
1978-CHEV. SUBURBAN $695.
1976-FORD 1/2 TON—ONLY 56,000 MI.
LOCAL TRADES
1987-PLY. CARAVEL, 4-Dr
1987-BUICK CENTURY, 4-Dr.
1989-OLDS DELTA 88, 4-Dr.
1986-FORD TAURUS, 4-Dr.
OFF LEASE CARS
1989-BUICK LeSABRE
5-1989 CHEV. CORSICAS
1989 CHEV. BERETTA
1989 CHEV. CELEBRITY, 4-Dr. Loaded, V-6, 11,000 Mi.
1988 CHEV. BERETTA
FACTORY COMPANY CAR
1989-CHEV. CAMARO 305, V-8, Loaded, 3,000 Mi.
THIBERT'S CHEV., BUICK & RV
Red Lake Falls, MN 253-2171

CLASSIFIEDS
THE WORLD AT YOUR FINGERTIPS

Miscellaneous

FOR SALE — Electric motors, ¼ h p to 7½ h p See us for all your electric motor needs Fleet Supply Call 681-2850 47llc

OUR NORMAL PRICES ARE LESS THAN SALE PRICES!
CONTINUOUS COMPUTER PAPER

11 Lb, 9 1/2 x 11, White 3,300 per card	$31.95
20 Lb, 9 1/2 x 11, White 2,700 per card	$28.95
20 Lb, 9 1/2 x 11, Micro-Perf White 2,700 per card	$30.95
11 Lb, 14-7/8 x 11, Green Bar 3,300 per card	$45.95
20 Lb, 14-7/8 x 11, Green Bar 2,300 per card	$42.95
11 Lb, 9 1/2 x 11, Green Bar 3,300 per card	$31.95

SOLD IN CASE LOTS ONLY!
WE CAN GET MANY OTHER SIZES AND COMPUTER FORMS FOR YOU.
The Times

FACTORY REBUILT ENGINES — Starting at $745 for V 8s 8 month warranty Don's Machine Shop Fosston MN Phone 218-435-6379 69tlc

HELP WHEN you need it. Free pregnancy testing Financial assistance for prenatal care in first 3 months of pregnancy and income eligible Inter-County Nursing Service Red Lake Falls, 253-4378 Thief River Falls, 681-5950 Monday-Friday, 8 00 4 30 Call for appointment 16tlc

Recondition your band instrument. Remove squeeks, squawks and rattles. Also used horns for sale.
ANDERSON INSTRUMENT REPAIR
501 S. Kendall, Thief River Falls,
681-7425

FOR SALE — Playpen, crib other baby items, clothes, new and used Home Interior, 2 Home Interior display boards and misc rummage items. 681-4480 3198c

EXCELLENT, DRY firewood, cut, split delivered, mostly elm, $55.00, 964-5868 2t98p

R AND J HORSE SALES — Dec 16th. Tack 2:00, horses 7:00. Sales held at Tri County Livestock, Motley Many horse related Christmas items are consigned. For estimates/haul ing/information, call (218) 024-4410 1t98p

CONGRATULATIONS — To R Hays, 237 North Markley Ave, TRF. You have won a 12 exposure film and processing. Please stop in and pick up your prize at Bruce Pharmacy, 421 N. LaBree. Thief River Falls, MN Watch this space for next week's winner 1t98c

DIESEL TRUCK DRIVER Training School — 1 800 332 7364 Daily or weekend classes. Starting every three weeks. Hands on Training. Guaranteed student loans if you qualify. National Accreditation. Sun Prairie, WI - DIV GYGO 14t7p

FOR SALE — 125 gallon gas tank with stand, hose and filler, $25 00 681-1278 or 681-7566 after 5 p m 1t98c

FOR SALE — Beautiful, white cross mink coat. Must see to appreciate. Would make a great Christmas gift. Have on appraisal of $1,500.00, would take $750 00 or trade for good running small car. Call 681-6300 1t98p

Help Wanted

HELP WANTED- Full time position open for career oriented person. Advancement opportunities for the right person. No experience necessary. Apply in person at Super Clique 3t99c

HELP WANTED- Bookkeeper for McIntosh Manor Nursing Home Accounting and computer skills essential. Experience desirable. Full-time position with paid health, life, and vacation. Contact McIntosh Manor, 700 NE Riverside, McIntosh, MN 563-2718 McIntosh Manor is an Equal Opportunity Employer. 8t100c

STUDENTHEALTH Service Coordinator: Provide out-patient medical services and coordinate health education and disease prevention programs. Registered nurse required, nurse practitioner and/or baccalaureate degree preferred. Experience in education and family planning helpful. Employment - January through May and September through December; 35/hours per week, position beginning January 1, 1990 Salary range $9.59-$15.14/hour dependent on qualifications and experience. Excellent fringe benefits. Application deadline: December 11, 1989. Applications available from: Business Office, University of Minnesota-Crookston, 120 Selvig, Crookston, MN 56716. The University of Minnesota is an Equal Employment Opportunity Employer and Educator. 4t98c

HELP WANTED- DAC Instructor - Responsible for implementing programs, activities and training opportunities for developmentally disabled adults. Bachelors degree in special education, psychology or related human services field preferred. Full-time (M-F, 8 a.m.-4 p.m.) with benefits. If interested, contact Falls DAC, Inc., 205 W. 13th Street, P O Box C, TRF, MN 56701 or phone 218-681-5951 by December 13, 1989 3t99c

ATTENTION - HIRING! Government jobs - your area. Many immediate openings without waiting list or test. $17,840 - $69,485 Call 1-602-838-8885 EXT. R-3288 4t98p

PROGRAM CLIENT Coordinator for Crossroads Displaced Homemaker program, Thief River Falls. Skills in client advocacy, problem solving, public relations and conducting life skills development workshops. Must have working knowledge of regional service agencies and willing to travel seven county area. Evening and weekend work as necessary. Send resume and references to Crossroads, 102 North Main, Thief River Falls, MN 56701. Applications close December 13, 1989. Equal Opportunity Employer 3t98c

HELP WANTED- Driver for fuel transport, local area; also driver for our flatbed operation. Run mainly Minnesota and Central states. Contact Wodul Truck Line, 218-681-4366, 7 a.m. to 6 p.m. weekdays or 218-681-5207 evenings and weekends 2t99c

PART-TIME SALES clerk needed, call 681-3500 Hamilton's 6tfc

HELP WANTED- Domino's Pizza now hiring delivery personnel, must have good driving record, own car and insurance, $3.90 plus 18 and 1/2 cents per mile plus tips. Call 681-6000 3t100c

HELP WANTED- Nurses Aides, must be certified or willing to take course at T.R.F.T.C. Apply in person at Oakland Park Nursing home, Thief River Falls, MN EOE W3t98c

WALINGA GRAIN vacuum distributor looking for dealer in your area. Call 701-228-3992. 16t104c

Livestock

FOR SALE — 500 000 lb. hereford angus beef calves to butcher. Will haul to locker of choice in Thief River Falls area. Sell by halves or whole, 378-4251 2t99p

For Rent

ROOMS FOR Rent- Daily, weekly or monthly, Heritage Home, Middle River, 222-3610 14t104p

FOR RENT- 3 bedroom mobile home on its own lot. Call Genereux Realty, 681-4663 1t98c

FOR RENT- Heated warehouse space in TRF. For more information call 1-701-775-6984 between 8 and 5 Monday through Friday, ask for Barry or Marlin. 4t100c

FOR RENT- Two bedroom apartment, heat furnished, off-street parking, call Jan at 681-2346 2t98p

FOR RENT- 5 bedroom house on 413 South Markley, TRF, call Steve or Laurie at 701-746-4100 4t100c

LARGE THREE bedroom house available Jan. 1, gas heat, storage shed, close to downtown, $330.00 per mo., security deposit $200 00 Call 681-8115 97tfc

FOR RENT- 2 bedroom apartment, newer building, paved off street parking with car plug-ins. Available Jan. 1st. 601 W. 13th St., 681-1748 2t99c

FARM HOUSE for rent- 3 bedrooms, 2 baths, forced air heat, available now. Call 681-1109 after 5 p m 1t98c

FOR RENT- Completely furnished, clean 14x70 mobile home, 2 bedrooms, available now, Greendale Manor, deposit required, 681-3868 2t99p

FOR RENT- 175 sq. ft. office space, heat, lights, air cond furnished Call 681-4327, 21tfc

FOR RENT- 2,000 square feet of secured storage, prime space for wholesale or service needs. Back entrance, heated. Call 681-2775 ask for Ev or Ken 4t98c

ACROSS FROM NORTHLAND, AVAILABLE NOW, FRESHLY PAINTED ROOMS, COMLETELY FURNISHED, MINI BLINDS, SECURITY DOORS, GAME ROOM, ALL UTILITIES PAID, PLENTY OF PARKING. CALL 681-2307 16TFC

FOR RENT- 3 bedrooms, furnished, all utilities paid, $325.00 per month, 681-6553 2t98c

FOR RENT- Available Immediately, 2 bedroom partly furnished mobile home, $230 per month plus heat and utilities, lot rent paid, no pets, deposit, references and lease 681-2863 97tfc

– FOR RENT –
3,000 TO 6,000 SQ. FT. PRIME RETAIL SPACE, UNLIMITED PARKING, EXCEPTIONAL TRAFFIC POTENTIAL.
FOR MORE INFORMATION CALL: 218-681-3450
Ask For Everett Kompelien

FOR RENT- 3 bedroom furnished basement apartment, 3 blocks from college, references and deposit required, laundry facilities available, quiet family or individuals only, no pets, would consider HUD eligible renters. Available Jan. 1st. Call 681-1270 or 681-7566 after 5 p.m. 2t99c

FOR RENT- Large 2 bedroom apartment, heat and water paid, phone 681-7160 96tfc

WETCH HOTEL
Rooms and Kitchenette
By Day: $10; By Week: $30;
By Month: $120
PHONE: 681-1233
215 1/2 E. Third Street, T.R.Falls

Auto, Trailers

FOR SALE- 1987 Suzuki Samauri 4x4 JX package, Clarion AM/FM cassette, chrome wheels, over-sized tires, only 25,000 miles, very clean, $5,800.00, 681-0270 evenings. 3t100p

FOR SALE- 1989 Ford F-150 4-wheel drive, extended cab, 302 5-speed, a/c, tilt, cruise, AM/FM cassette, 22,000 miles, call 465-4651 after 7 p.m. 1t98p

FOR SALE- 1977 Chev. Luv with topper, call 681-1053. 2t99p

GOVERNMENT SEIZED vehicles from $100. Corvettes, Chevys, Porsches, and other confiscated properties. For Buyers Guide 1-600-448-2562 ext 3210. Also open evenings and weekends. 2t98p

FOR SALE- 1979 Audi Fox, 4-cylinder, front wheel drive, recent overhaul, 1970 Monte Carlo, good winter car; 681-6423 2t98p

FOR SALE
1987 CADILLAC SEVILLE-LOADED, 34,000 MILES. $18,500.
1985 DODGE CARAVAN-7 PASSENGER, 22,000 MILES. $14,500.
EVERETT KOMPELIEN
681-3089

Auto, Trailers

FOR SALE- 1984 Mercury Grand Marquis, very nice shape, all extras, high mileage, 681-8403 2t98c

FOR SALE- 1977 T-Bird, 302, automatic, a/c, 5 000 miles on engine, very good condition, asking $1,450 00. 681-3129 evenings. 2t98p

PAYING RISK INSURANCE CALL-681-4683

FOR SALE- 1984 Buick Century station wagon, V-6, fuel injection, low mileage, tilt, cruise, air, very good condition, 681-1278 or 681-7566 after 5 p m. 1t98c

Public Notices

CARD OF THANKS
My thanks to my family, many friends and relatives who helped me celebrate my 60th birthday.
God Bless You All,
Eddie Opsund
1t98p

CARD OF THANKS
I wish to thank doctors, nurses and the entire staff for the fine care I received when I had surgery at Northwest Medical Center in Thief River Falls. I also wish to thank all friends and neighbors for cards, visits and gifts.
God Bless you and a Merry Christmas!
Love,
Arvid Engstrom
Lancaster, MN
1t98p

CARD OF THANKS
I would like to give special thanks to my friends and relatives for the gifts, cards and flowers while I was in the hospital.
God Bless You All,
Tilly Sund
1t98p

CARD OF THANKS
The family of Victor Nolte want to thank the many friends and relatives for the kindness and comfort shown us by their cards, memorials and beautiful flowers given in memory of our husband, father, grandfather and great-grandfather. A special thank you to Rev. Erickson for his comforting words and prayers, to the organist, Mrs. Lee, soloist, Mrs. Peterson, ladies who served lunch, the Dreen Funeral home and staff, and pallbearers for their assistance and help.
May God Bless You,
Mr. Victor Nolte
Mr. & Mrs. Francis Nolte and family
Mr. & Mrs. John Holte and family
Harold Nolte
Mr. & Mrs. Dean Anderson and family
1t98p

PUBLIC NOTICE
Pennington County Historical Society will hold its annual meeting on Dec. 7 at 7.30 p.m. in the meeting room of the city auditorium. Reports will be given for the year.
1t98c

Sporting Goods

FOR SALE- 3-man 6-hole portable ice house, 4 ft. by 12 ft., 681-2080 1t98p

WANTED- Cash paid for guns, all types, contact Northern Gun and Pawn, 681-6811, 1t98c

Household Gds.

FOR SALE — TV stand on wheels, $10 00 Call 681 4968 after 5 p.m. 93tlc

FOR SALE — Norge clothes dryer, $75 00, 681 1278 1t98c

Wanted To Buy

WANTED TO BUY — Silver and gold coins and Rolex watches or other gold watches. Contact Northern Gun and Pawn. Call 681-6811 1t98c

WANTED TO BUY — Children's Arctic snowsuits sizes 8, 10 and 12 Call 681 2173 2t99c

WANTED — Cash paid for coins, gold, silver and diamonds. Contact Northern Gun and Pawn, 681-6811 1t98c

WANTED TO BUY — 3 point hitch snow blower. Call 523-4245 4t99c

WANTED TO BUY — 10-gal. fish aquarium, hood for 1972 Skiwizz snowmobile, fender wells for 1972 F-100 618 N. Duluth after 6 p m 2t98c

Wanted To Rent

WANT TO RENT- Land north of TRF or Viking area. Cash rent preferred. Call 823-4245 4t99c

Situation Wanted

FISHER ELECTRIC
of Thief River Falls, Inc.
★ RESIDENTIAL ★ COMMERCIAL
★ FARM ★ WIRE-REWIRING
681-1884
509 S. Markley, Thief River Falls, MN

DAY CARE provider needs many empty center rolls from paper towels, waxed paper, aluminum foil, etc. Also empty Pringles cans. Will pick up. Call 681-7445 2t98c

BEST BUILDERS: Building remodeling or repairs. For your construction needs call Best Builders for a free estimate. 681-6640 2t98p

GET YOUR house ready for the holidays. Can fix cracks and holes in walls and ceilings, texture walls and ceilings, interior painting, top quality drywall. 681-6553 leave message. 2t98c

PRINTING - For all your printing needs stop at The Times, 324 Main Ave. North, Thief River Falls or call 681-4450. 65tfp

Amana
COOLING-HEATING
• GAS FURNACES
• HEATING SYSTEMS
• AIR CONDITIONERS
WE SERVICE ALL MAKES
GLENN'S ELECTRIC
SHEET METAL/HEATING
Thief River Falls 681-2294

Motorcycles

FOR SALE- 1979 340 Kawasaki Invader, call 681-7153 evenings. 4t100p

Machinery

FOR SALE- Ford truck, 1-1/2-ton with grain box and hoist, 681-2891 or 681-7566 after 5 p.m. 1t98c

Hay, Feed, Seed

FOR SALE- 800 square bales of 1st cutting alfalfa hay; also 1968 IHC tandem truck, 54,000 actual miles Call 523-4245 4t99c

WANTED- Paying cash for good quality dairy alfalfa hay by semi-load. Call 715-284-2884 after 8 p.m. 4t98p

681-4450 puts you in the Classifieds

Mobile Homes

FOR SALE- Trailer and 2 lots in St Vincent, MH. Call Glenda VanDeCreek, 823-6846. 26t112c

CLASSIFIED INFORMATION
681-4450
Deadlines for THE TIMES classified Ads are 3:00 p.m. on Friday for the Monday Edition and 3:00 p.m. on Tuesday for the Wednesday Edition.

RATES
10¢ per word, minimum $2.50 per ad. Payment should accompany ad. Minimum billing amount is $5:00.

MAIL YOUR AD AND PAYMENT TO:
THE TIMES
P.O. Box 100
Thief River Falls, MN 56701

Name: ____ Address: ____ City: ____ State: ____ Zip: ____ Day Phone: ____ Evening Phone: ____ Run for ____ Editions.

Poultry

DRESSED GEESE for sale, ready now. Call 681-4071. 1t98p

FOR EXTENSIVE COVERAGE ADVERTISE WITH... The Times
681-4450

All Seasons Realty
Your INDEPENDENT Home Town Office!!
STATE FARM BLDG
1304 N. MAIN, P.O. BOX 787
THIEF RIVER FALLS, MN 56701
681-4960
WITH US YOU ARE NO. 1!!!

EXPERIENCE MAKES THE DIFFERENCE!!!
AFTER HOURS AND WEEKENDS, SEE BELOW!!!
JUNE STEIGER, GRI......681-5787 BONNIE ANDERSON, GRI...681-5216
VAL HOLMES, GRI.......681-8812 GAIL OYSTER, GRI.............681-5405
JAN KRAMER, GRI.... 681-4960
December 6, 1989

THE TIME TO SELL IS NOW!!!...INTEREST RATES ARE DOWN...BUYERS ARE SHOPPING...WE ARE SELLING OUT OF HOMES...HOMES...LAND...FARM LAND!!! YOU WON'T HAVE TO RELY ON BEGINNERS LUCK!!! HAVE EXPERIENCED FULL-TIME REALTORS WORK FOR YOU.

WHETHER YOU WANT TO BUY OR SELL...CALL AHEAD FOR YOUR "PRIVATE" APPOINTMENT...GET QUALIFIED FOR A HOME OF YOUR OWN... SEE PROPERTIES YOU WON'T SEE WITH ANY OTHER!!!

REMEMBER, WHETHER YOU RENT OR WHETHER YOU BUY...YOU PAY FOR THE HOME YOU OCCUPY!!! SEE LOW PRICED RENTALS...HOMES WITH 2-4 BEDROOMS, PRICED IN $20'S!!!...PAYMENTS LESS THAN RENT!

LOST RENT TABLE

Per Mo	5 Yrs.	10 Yrs.	15 Yrs.
$175	$10,500	$21,000	$31,500
$200	$12,000	$24,000	$36,000
$250	$15,000	$30,000	$45,000
$300	$18,000	$36,000	$54,000
$350	$21,000	$42,000	$63,000
$400	$24,000	$48,000	$72,000

"WHY NOT BE A LANDLORD?"

REAL ESTATE SHOPPING LIST AVAILABLE! STOP IN AND PICK UP YOURS.
• FIRST TIME HOME BUYERS SPECIALS!!! PROPERTIES YOU WON'T SEE WITH ANY OTHER!
• HOMES • COUNTRY HOMES • FARMS • HOBBY FARMS
• BUILDING SITES • CRP LAND • COMMERCIAL
CALL AHEAD FOR WEEKEND APPOINTMENTS!!!

FOR SALE: LOT & GARAGE
One lot with a two-stall garage on main street in Viking, MN is for sale. Also available at bidders option a 1,000 gallon underground gas facility. May occupy by Jan. 1st.
If interested send bid with or without gas facility by December 27th to: GENE BUSCH, SUPT, MARSHALL CO. CENTRAL, Newfolden, MN 56738
The School Board reserves the right to reject any or all bids.

DREAMING OF A RIGHT CHRISTMAS!?!?!? COME TO CENTURY 21 AND MAKE YOUR CHRISTMAS RIGHT!!

WANT A NEW HOUSE, BUT DON'T FEEL LIKE GOING THRU THE HASSLES OF BUILDING? THIS IS IT!! Absolutely immaculate 5 bedroom house with double garage, fireplace, main floor laundry, spacious lot, and much much more!!!

2 BEDROOM RAMBLER!! Close to the beach! Full basement and attached garage. Formal dining room and deck. UNDER $30,000!

ONE LEVEL HOME WITH FULL BASEMENT!! 3 bedrooms, corner lot, fenced in back yard, fireplace, attached double garage. Make your Santa come early!

WRAP THIS ONE UP FOR CHRISTMAS!!! Live happily ever after in this 2 bedroom home with large garage and full basement. Northwest part of town. Assumable loan available! UNDER $20,000

A HOME THAT WENT TO CHARM SCHOOL!! 3 BEDROOMS OR 4-YOU DECIDE! Upper story finished to a "T", rec. room, sewing room, bedroom. It's up to you!! Full basement, and garage. Nice southeasterly location! Assumable loan on this to qualified persons!!!

YOU WANT IT—WE'VE GOT IT!!! Split style home with 3 bedrooms, family room, dining area with patio doors and walk-out deck! Double garage and all UNDER $50,000!

OKLEE-OLDER WELL KEPT HOME WITH 2 bedrooms, 2 baths, and waiting for somebody to buy! REASONABLY PRICED AT $9,800. LOCATED ACROSS FROM SCHOOL! CALL CARLA!

LOOKING FOR A FARM!!!
320 ACRES!! PENNINGTON CO. NE OF PLUMMER! Large older home with 30x40 shop, 225 acres crop land! Approx. 80 acres woods! Super deer hunting. OWNER FINANCING AVAILABLE TO QUALIFIED PARTY! PRICED AT $275.00 PER ACRE!

OTHER FARMS, LAND, RESIDENTIAL HOMES, LOTS, YOU NAME IT–WE'VE GOT IT! IF YOU HAVE SOMETHING TO SELL-CALL, WE CAN HELP!!!!!

MLS Century 21 OK REALTY
OFFICE HOURS: 8:30 - 5:30 Monday-Friday
681-2290
Hwy. 59 South Thief River Falls
CALL AND LET US GO IT FOR YOU!!!
PLEASE FEEL FREE TO CALL US AT OUR HOME NUMBERS!!!
CARLA JOHNSON, Broker......681-6413 JULIAN GUNDERSON, Sales Assoc......796-2186
GEORGE JOHNSON, Sales Assoc......681-6413 MARILYN NELSON, Sales & Broker Assoc......681-6381
LAURIE NELSON, Sales & Secretary......681-7259

CLASSIFIEDS
THE WORLD AT YOUR FINGERTIPS

Real Estate

STAN GIBSON REALTY

1. BEAUTIFUL 3 BEDROOM TRI-LEVEL ON WOODED RIVER LOT All custom oak cabinets & woodwork - 2 1/2 baths - electric & oil heat - central vacuum - huge deck & screen porch - deck off master bedroom - fireplace and many other outstanding features.

2. NEW LISTING - large 2 bedroom brick rambler on 20 to 80 acres large insulated shop & other outbuildings - 4 miles east on No. 1. CALL FOR PRIVATE SHOWING.

3. UP TO 20 ACRE RANCHETTE with newer 2 bedroom Bungalow with full basement - screen porch - large double garage - good barn - quonset and other outbuildings. OWNER LOOKING FOR AN OFFER!

4. INCOME PROPERTY WITH EXCELLENT RETURN - see this tri-plex - has 2 two bedroom apts. & 1 one bedroom apt. Rents $700 per month - near downtown & college - to see or for information, CALL.

5. 11 ACRE RANCHETTE - 12 miles out on blacktop - 10 years old - 3 bedroom, tri-level - electric & wood heat - 2 baths - double car attached garage, also 24 x 28 heated shop - good barn and 2 fenced pastures, 8 miles east on Hwy. 1, 2 miles south. PRICED TO SELL!

STAN & IONE 681-4087
ORMOND 681-4059
For An Appointment
MLS

FOR SALE or RENT — Comfortable, furnished, older home suitable for couple. Available Immediately. Call 681 4453 after 6 00 p.m. 2t99p

FOR SALE
Shumway Oil 66x50 Stree-Steel Building w/12x15 office & bathroom. Approximately 1.2 acres. Contact Clyde Shumway at (218) 732-8815 or Orville or Ollie at Northern State Bank (218) 681-4020.

FARMLAND WANTED to buy near Mavie area. 307-2745 or 001-6316 Bud Wellenborg 9t102p

Beautiful Large Wooded River Lots For Sale On The Upper Red Lake River.
Enjoy The Privacy Of Country Living And Only 5 Miles (6 Minutes) From The City Of Thief River Falls.
CALL AFTER 6 P.M. FOR AN APPOINTMENT & EASY TERMS,
681-4092

Real Estate

FARM IT, HAY IT, HUNT IT!
Two. 80's in SE1/4 of Sec. 16 Hickory Twp. cleared, some windrows—on blacktop #27 30% down, $110 per acre; 10% less, cash.
Will trade—late model Suburban or Club Cab Pickup
Owner Agent
J. Ganske Co.
Sleepy Eye, MN 56085
(507) 794-5691 (Nights)

Rummage Sales

RUMMAGE ITEMS for sale- Office chair, needs parts, stack of sample flooring, folding card table, 10-speed bicycle parts, men's med. dress shirts, Holiday deep fryer, can deliver kindling hardwood, see at 818 N. Duluth after six. 2t98c

Snowmobiles

FOR SALE — 1980 Polaris TXC very good condition, asking $975 00, 681 3129 evenings 2t98p

FOR SALE — Super Jag, long track with reverse, $2 500 00, 964 5277 2t99c

Pets

FOR SALE- 2 male puppies, Bichon Frise, AKC papers applied for. First shots, asking $159 00, call 681-8417 after 8 p.m. 2t98p

FOR SALE- Chinese Shar Pei puppies, will be ready for Christmas, 681-7325 4t98c

For Rent

SAFE-KEY STORAGE
Complete storage facilities for all your needs in a safe, convenient location.
3 SIZES RENTAL UNITS
5'x10' · 10'x10' · 10'x22'
CALL: 681-1861

MARKETS
as Tuesday, December 5
(This listing of market prices is the most current available. It is intended to indicate price trends and provide a record for the future. Actual prices paid for commodities may vary.)

Spring Wheat	3.63
New Crop Spring Wheat	3.45
Winter Wheat	3.62
Durum	3.45
Top Malting Barley	2.80
Feed Barley	1.80
Top Milling Oats	1.40
Ordinary Oats	1.20
Oil Sunflowers	9.00
Corn	2.05
Rye	1.40
Flax	7.15
Soybeans	5.10
Buckwheat	12.00
Confectionary Sunflowers	15.00
Canola	8.00
Pic Bid	97%

Public Notices

November 29, December 6, 1989
ADVERTISEMENT FOR BIDS
FS 90-202
The State of Minnesota, Department of Natural Resources, Region I, will receive sealed bids for INSTALLING A PUMPING CHAMBER AND A MOUND DISTRIBUTION SYSTEM AS A SEPTIC SYSTEM FOR THE RESIDENCE AT THE WANNASKA DISTRICT FORESTRY STATION JUST SOUTH OF WANNASKA, ROSEAU COUNTY, MINNESOTA.
Bids will be accepted until 3:05 P.M., December 18, 1989, at Field Services, Region I, Minnesota Department of Natural Resources, 2115 Birchmont Beach Rd. N.E., Bemidji, MN 56601, (218) 755-2000
Bids received will be opened and read aloud at the above noted date, time and place.
Bid forms, plans and specifications will be available from Field Services in Bemidji. You can get a bid package by calling or visiting the address listed above.
The State of Minnesota, Department of Natural Resources, Region I, reserves the right to reject any and all bids and to waive informalities in the bidding.

November 8, 15, 22, 29
December 6, 12, 20, 27 1989
NOTICE OF MORTGAGE FORECLOSURE SALE
David A. Barth
NOTICE IS hereby given that: Default has occurred in the conditions of that certain mortgage dated July 1, 1982, in the principal amount of $43,550.00 executed by David A. Barth and Lori A. Barth, husband and wife, as mortgagors, and Raymond Barth, Comaker, and secured by a Promissory Note dated July 1, 1982, in the amount of $43,550.00, to the United States of America, acting through the Farmers Home Administration, United States Department of agriculture, Mortgagee, and duly recorded with the Office of the County Recorder in Pennington County, Minnesota, on July 1, 1982, in Book 176 of Records, page 169, as Document Number 115210
No action or proceedings has been instituted at law or otherwise to recover the debt secured by said mortgage or any part thereof; all preforeclosure notice requirements have been complied with.
There is due and claimed to be due on the mortgage and the note secured thereby including interest to the date of this Notice and including advances in the amount of $052.69, the sum of Forty two Thousand Eight Hundred Forty three and Nineteen Hundreths Dollars ($42,843.19). Pursuant to the power of sale therein contained, said mortgage will be foreclosed and the tract of land lying and being in the County of Pennington, Minnesota, described as follows
Lot 11, Block 1; Arthur's Second Addition to the City of Thief River Falls according to the Official Plat thereof on record.
Will be sold by the Sheriff of Pennington County at public auction on the 23rd day of January 1990 at 10:00 o'clock a.m. in the Pennington County Sheriff's Office in Thief River Falls, MN, to pay the debt then secured by said mortgage, taxes, if any on said premises, and the costs and disbursements allowed by law subject to redemption within six months from said date of sale
At the time of the commencement of said mortgage foreclosure proceedings said lands were not agricultural lands as defined by the Minnesota Omnibus Farm Act, Laws of 1986 Chapter 398
Dated October 25, 1989
United States of America
-s- Russ Bjorhus
State Director
Farmers Home Administration
State of Minnesota
U.S. Dept. of Agriculture

REINER
DOROTHY MILLER
GOODRIDGE
378-4269

Everyone had a wonderful Thanksgiving holiday. We are happy that LeRoy Johnson came home from the hospital in Fargo, ND, on Friday, November 24th. Elmer and Alice Johnson visited at the LeRoy and Joanne Johnson home on Saturday. Mr. and Mrs. Ernest Race, Tom Race, Mr. and Mrs. Kevin Tharaldson and family, Mr. and Mrs. Vernon Wikstrom, Pastor Bob Dahlen and son, Bob Miller, Mr and Mrs. Loran Race, Albert Johnson and Norman Stenvik were among those who have visited at the LeRoy Johnson home during the week. We all wish you a speedy recovery, LeRoy!

Mr. and Mrs. Ray Pernow and Yvonne Pederson visited at the Jim and Iva Wells home on Sunday afternoon. Mr. and Mrs. Jim Wells visited with Dan Needham at the Red Lake Hospital on Monday. Greetings to you, Dan!

Mr. and Mrs. Richard Miller served an early Thanksgiving supper at their home on Tuesday evening. Mr. and Mrs. Palmer Holte, Mr. and Mrs. Daryl Mickelson and boys, and Mr. and Mrs. Bob Miller and family were supper guests.

Mr. and Mrs. Richard Miller, Lyle and Aaron, Marion Vraa, and Stanley Erickson were dinner guests Thanksgiving Day at the Bob and Marilyn Miller home.

Mr. and Mrs. James Wells were Thanksgiving Day dinner guests at the Anna Johnerud home in Thief River Falls. Later in the day James Wells visited at the Arnold Hovet home. Mr. and Mrs. Charles Hodeon and Allen were also visitors at the Arnold and Julia Hovet home.

Mr. and Mrs. Edgar Miller were Thanksgiving Day dinner guests at the Jack and Sandy Miller home.

Mrs. James Wells visited at the Clara Coan home on Saturday afternoon.

Mr. and Mrs. Otto Sigorud, Edwin Sigorud and Mr. and Mrs. Bob Halvorson and boys were Thanksgiving Day dinner guests at the Earl and Helen Halvorson home.

Johnny Sigorud of Bemidji spent a week at the Carrie Hormanson home and also visited other relatives and friends. Johnny and Carrie were Thanksgiving dinner guests at the Otto, Hulda, and Edwin Sigorud home on Friday.

Albert Johnson was a lutefisk supper guests Wednesday evening at the Elmer and Alice Johnson home.

Debbie Johnson and Adam and Sandy Johnson were Thanksgiving Day dinner guests at the Elmer and Alice Johnson home.

Newlyweds!
A large crowd attended the wedding of Roxanne Iverson and Dennis West on Saturday, November 25th at the Trinity Lutheran church in Thief River Falls. Congratulations to you, Roxanne and Dennis!

Get well wishes to Signe Miller who is a patient at the Dakota Hospital in Fargo, ND, following surgery. We all wish you a speedy recovery, Signe!

Edgar and Dorothy Miller and Morris Miller spent from Thursday until Wednesday at Fargo, ND, visiting with Signe. Dick and Judy Miller spent several days at the Paul Holte home and visited Signe Sunday, Monday and Tuesday. Mr. and Mrs. Morris Miller, Twyla Hoffman and Griffin, Mr. and Mrs. Leon Iverson, and Mrs. Richard Anderson visited with Signe during the week at Fargo.

Mr. and Mrs. Otto Sigerud enjoyed a telephone call from their grandson, Michael Sigerud, on Tuesday. Mrs. Otto Sigerud called her sister, Orey Mickelsen, at California and also visited with her brother, Orbin Henson, who spent the Thanksgiving holiday with Orey in California.

Mrs. Richard Miller and Aaron spent several days at the Daryl and Tami Mickelson home at Solol last week.

Mr. and Mrs. Brent Wells of Menomonie, WI, spent Thanksgiving at the Bernard and Virgie Wells home. Mr. and Mrs. Mark Jenkins and family, Mr. and Mrs. Paul Holthusen and girls, and Mr. and Mrs. Brent Wells were dinner guests Thanksgiving Day at the Bernard Wells home. Later they visited at the Brian and Candy Wells home along with Candy's family who were dinner guests at the Brian Wells home.

Mr. and Mrs. Tom Brand and Zachary of St. Paul spent the Thanksgiving weekend at the Brian and Candy Wells home.

Terry Wells, Jr., of Staples spent the holiday week at the Terry and Dawn Wells home near Grygla.

Mr. and Mrs. Bernard Wells and Mr. and Mrs. Brent Wells visited at the Terry Wells home on Friday and also toured the new machine weld plant at Grygla. Good luck to Terry and Dawn in their new residence near Grygla!

Mr. and Mrs. Gary Anderson, Garrett and Laure and Evelyn Anderson spent Thanksgiving at the Georgie Hall home at St. Paul. Mon Lou and Gary also spent several days at Rochester at the Mayo Clinic.

Mr. and Mrs. Gary Anderson, Garrett and Laure visited with Gary Miller on Sunday at the Roseau hospital where Gary was a patient for several days. Pam Nelc and Jeromy were also visiting Gary on Sunday afternoon. So glad that Gary is feeling better and is back to work!

Mr. and Mrs. James Wells enjoyed noon lunch with Andrew and Wendy Wells at Bemidji on Monday and helped Wendy celebrate her birthday. Happy birthday to Wendy who celebrated her birthday on November 26th

Happy birthday to Rita Patnham who celebrated her birthday on November 29th. Mr. and Mrs. James Wells called her with birthday greetings on Wednesday.

Adam Wells Is Three Years Old!
Mr. and Mrs. Brian Wells hosted a birthday party for Adam on Saturday, November 27th, in honor of his 3rd birthday. Guests included his grandparents, Bernie and Virgie Wells and Pomeil Tunheim, and great grandmother, Bea Hutchinson, also Mr. and Mrs. Tom Brand and Zachary, Gary Tunheim, Joy Tunheim and a friend, Kim, Don Tunheim and Carrie, Mr. and Mrs. Terry Wells and Terry, Jr., Mrs. Mark Jenkins and family, and Mr. and Mrs. Brent Wells and sister, Maja. Happy birthday to Adam!

Mr. and Mrs. Harry Sigorud visited at the Dora Vraa home in Goodridge on Tuesday afternoon

Dora Vraa spent from Tuesday until Sunday over the Thanksgiving holiday at the Curtis and Laurie Vraa home near Embarrass.

Leonard Olson and Curtis Ouam were coffee guests on Thursday at the Lewis and Dorothy Ouam home.

The Goodridge Senior Citizens held their meeting on Thursday, November 30th, with 30 present. The afternoon was spent playing games and making Christmas decorations. Mr. and Mrs. Allrod Iverson served lunch at the close of the afternoon.

Bea Hutchinson, Mr. and Mrs. Roy Knutson, Ollie Witt, and Mr. and Mrs. Bud Helgeland and girls were Thanksgiving Day dinner guests at the Marvin Hutchinson home.

Mr. and Mrs. Larry Sigorud hosted a Thanksgiving Day dinner at their home on Thursday. Guests included Mr. and Mrs. Harry Sigorud, Jenlie Sigorud, Jon Sigorud, Carrie Hormanson, Bob Sigorud, Mr. and Mrs. Kurt Sigorud and Aaron and Johnny Sigorud of Bemidji.

Carrie Hormanson and Johnny Sigorud visited at the Harry Sigorud home on Saturday.

Edith Solberg visited at the Dora Vraa home on Tuesday. Emma Olson visited at the Dora Vraa home Tuesday evening.

Mr. and Mrs. Lewis Ouam were among those who enjoyed Thanksgiving Day dinner at the Marvin and Janyce Bakken home on Thursday.

BROOKS
PEARL LANIEL
681-4470

Misses Marie and Carol Cardinal of St. Paul arrived on Wednesday to spend the Thanksgiving holiday with their parents, Mr. and Mrs. Ernest Cardinal, returning home on Sunday.

Mr. and Mrs. Jim Laniel and Tia of Prior Lake arrived on Wednesday evening to spend the Thanksgiving holiday with his mother, Mrs. Pearl Laniel, and family, returning home on Saturday.

Mr. and Mrs. Gary Paranteau of Moorhead were Thanksgiving guests of his parents, Mr. and Mrs. Marc Paranteau, returning to their home on Sunday.

Mr. and Mrs. Mike DeMars and family of Denton MT, were last weekend guests of her sister, Mr. and Mrs. Del Dotorman. They left on Wednesday for Slayton to visit her parents, Mr. and Mrs. Paul Beech.

A Tuesday afternoon guest of Mrs. Lillian Hince was Mrs. Barb Slover and evening guests were Russell Noyes and Russell Hince.

Mr. and Mrs. Virgil Morcil were Wednesday evening guests of Mr. and Mrs. Emmit Morinville.

Mr. and Mrs. Orvis Mossestad hosted a Thanksgiving Day party for her parents, Mr. and Mrs. Elmo Cardinal, Maria and Carol Cardinal of St. Paul, Mr. and Mrs. Byron Roston and family of Plummer, Mr. and Mrs. Bob Cardinal of Thief River Falls and Mr. and Mrs. Chad Konickson of Minneapolis.

Mrs. Bertha Hughes enjoyed Thanksgiving with her daughter, Mr. and Mrs. Tom Knutz, in Grafton, ND.

Wednesday evening guests of Mrs. Lillian Hince were Mrs. Dianna Plante, Mrs. Mable Sabourin, and Mr. and Mrs. Russell Hince.

■ ADOPTION
Help us build a loving family. Professional couple long for children. Can provide best references. Confidential. Medical/ Legal/ counseling/ expenses covered. Call Collect (914)963-4033

Happily married couple want to share their love with Newborn. Country home in desireable area. Financial Security, warmth, & affection are waiting for this child. Will pay all expenses. Confidential. Let us help each other. Call collect anytime (201)625-3261

Are you willing to share the gift of love? We're loving, financially secure. Lets help each other. Expenses paid. Jackie & Mike (212)932-0485 collect

Loving financially secure couple wanting to become parents. Give yourself, your baby and us a happier future. Legal/Confidential. Expenses paid. Call Anne & Peter anytime (800)525-1254

Broken hearted, we have lots of love to give. Could you help? We would like to give your newborn a happy home. Can help with expenses & concerns of this difficult time. Call collect Barbara & Charlie (516) 427-4358. Legal/Confidential

Ask us about MCAN (Minnesota Classified Advertising Network) reach 2 million households through over 300 newspapers for $140

■ HELP WANTED
Earn$25,000-50,000+ YEAR. Selling exclusive advertising to business community. If you are this person, call (612)424-6268 or write: Maple Marketing, Box 489, Osseo, MN 55369

Drivers OTR/ NEW 1000 Obl Bunk cab-over IHC/ Excellent pay and benefits/ Call (800)456-8899 ask for Mark

■ PERSONAL
GET VISA OR MASTERCARD regardless of Credit. Bad Credit? NO Problem - AMAZING Recorded message reveals details. TOLL FREE (800)026-1157, Ext.720

$1500 GOLD CARD Guaranteed approval! No deposit necessary. No turndowns! Cash advances available. Free $80 gift certificate! Also virtually guaranteed VISA/MC! No risk. (612)220-2625, anytime

■ VACATION
All season vacation chalets on inland lake minutes from Lutsen skiing. Wooded private wildlife preserve. Save ed for $25 off reservation Call (612)472-3668

■ TRAVEL
THE TWELVE DAYS OF CHRISTMAS in London and Paris. A Dickensian "Tour of Two Cities" fully escorted. From $825 plus airfare. Contact European Touring Arts, 31 Craven St., London, WC2 England Telephone 0114418307481

■ EMPLOYMENT OPPORTUNITY
EXCITING JOBS IN AUSTRALIA—Hiring Construction, Mining, Sales, Data Processing, Banks, Airlines, Engineering, Etc. Transportation, Housing. Excellent Benifits. CALL NOW! (206)736-0776 EXT. 141A FEE

CRUISE SHIP JOBS—Summer/Year Round. Photographers, Tour Guides, Casino Workers, etc. Excellent pay plus world travel. Hawaii, Carribean, Bahamas. CALL NOW! (206)736-7000 EXT. 141A FEE

■ AUCTIONEERING
Learn to talk like a real Auctioneer. Tape recorded instruction $24.00 - FREE information. KNOTTS Tape recorded Seminar, P.O. Box 788 Gallipolis, Ohio 45631

■ TANNING & TONING
CHRISTMAS TANNING BEDS
For Year-Round Tan
From $199
WOLFF Home-Commercial Units
Monthly Payments
Low As $18
Call Today
Free Color Catalog
1-800-228-6292 (MNNET)

■ MISCELLANEOUS WANTED
WANTED: Coca-Cola, Pepsi, and other 1950's Vending machines. Also, slot machines and 1950's Jukeboxes. Greg Schneider, Box 4608, St Paul, MN 55104 (612)690-2348

■ SNOWMOBILE VACATIONS
FREE! Minnesota Snowmobile Kit. Call 1-800-356-4053 ext. 35 to get all the information you need to plan your next snowmobile vacation. Come Explore Minnesota

■ FOODS
Homemade lefse mailed fresh daily anywhere, all year long. Great holiday gifts. 10 large rounds $13.99, postpaid (800)443-8200. Norsland Kitchens, Box 692, Rushford, MN 85971. Tuson Tekki

Remember Grandmas lefse? Our brochure describes how to make this holiday food. $3.00 to Anker's Norwegian Specialties, Drawer 123, 135 East Illinois, Spearfish, SD 57783

■ COMMUNITY DEVELOPEMENT
WANTED: Entrepreneurs, innovators or someone who wants to make a move! We may have just what you are looking for. We are FAIRFAX, MINNESOTA and would love to have you. Please call economic developer Marcia Pelzel at (507)426-7255 or (800)535-3160 or write to City of Fairfax, P.O Box K, Fairfax, MN 55332.

■ TV/VIDEO
CAMCORDERS - VCRs Wholesale, 42 Brands, No Tax, Free UPS Delivery. Free CamCorder Buyers Guide (none for VCRs) Call with Model Wanted for our Price 800-344-7123

Larry Mercil of Minneapolis was a weekend guest of his parents, Mr. and Mrs. Virgil Mercil.

Friday afternoon guests of Mrs. Lillian Hince were Mrs. Gloria Holte and her mother and Mrs. Beatrice Hook of Grygla and evening guests were Mrs. George Burthwick, Daniel, Tracey and John of Oklee.

Mr. and Mrs. Dale Gagner of Ogilvie were weekend guests of his parents, Mr. and Mrs. Arthur Gagner.

Mr. and Mrs. Tim Gagner and boys, Steph Gagner, all of Moorhead, were weekend guests of their parents, Mr. and Mrs. Clarence Gagner.

LeRoy Sebourin of Hibbing was a Thanksgiving holiday guest of his mother, Mrs. Mable Sabourin.

Mrs. Nettie Perreault spent Wednesday to Saturday with her daughter, Sr. Clarissa in Grand Forks.

Mr. and Mrs. Jerome Novak and family entertained Thanksgiving Day with his parents, Mr. and Mrs. Walter Novak, Sr., and Ray, Mr. and Mrs. Walter Novak, Jr., and Christopher, Leonard Novak and family of Warren, and Mr. and Mrs. Roy Walter and family of Plummer as guests.

Mr. and Mrs. Jim Hagge and girls were Thanksgiving guests of his parents, Mr. and Mrs. Arthur Hagge.

Mrs. Donna Josephson and Kelly of Thief River Falls were Saturday overnight guests of her parents, Mr. and Mrs. Arthur Gagner.

Mr. and Mrs. Roger Paredis, Heather and Heath, Mrs. Judy Orson, and Joy Kaushagen of Grand Forks were Thanksgiving afternoon and evening guests of their parents, Mr. and Mrs. Don Thune of St. Hilaire.

Saturday afternoon guests of Mrs. Lillian Hince were Gary Kathman of Minneapolis, his mother, Mrs. Vilma Kathman of Thief River Falls, and Mrs. Evangeline Grove.

A special Thanksgiving and early Christmas party was hosted by Mr. and Mrs. Lloyd Mercil in honor of their son, Sgt. Loring Mercil who is home on leave before reporting for duty in Korea. Guests were Sgt. Loring, Mr. and Mrs. Gary Grove, Aric and Adam of Holly, Mr. and Mrs. Sidney Finseth, Jered and Travis of McIntosh, Mr. and Mrs. Mike Wick, Dana and Charity of Oklee, Lorie Mercil of Thief River Falls, and Grandma Mrs. Louise Mercil.

Mr. and Mrs. Willard Hince, Sr., of Thief River Falls, Mr. and Mrs. Russell Hince and Michelle, and Mrs. Evangeline Grove were Sunday afternoon guests of their mother, Mrs. Lillian Hince.

Mrs. Pearl Laniel hosted a Thanksgiving Day dinner and afternoon party for Mr. and Mrs. Charlie Johnson and family, Ann Meyer, Bob Hince and Troy Meyer of Oklee, Pam Meyer, Tyler and Dion of Warroad, Mr. and Mrs. Roger Walter and family of Plummer, Mr. and Mrs. Jim Laniel and baby Tia of Prior Lake, and Mr. and Mrs. Darryl Grimm, Derrin and Denise as guests.

Mrs. Lillian Hince was a Thanksgiving Day supper guest of her son, Mr. and Mrs. Russell Hince, and also received a phone call from her brother, Lloyd Riel of Oregon.

Mr. and Mrs. Gary Grove and boys, Lorie Mercil and Sgt. Loring Mercil were weekend guests of their parents, Mr. and Mrs. Lloyd Mercil.

Mr. and Mrs. Ronnie Parade hosted a Thanksgiving Day dinner party for Mrs. Eldore Perada, Sarah and Samantha of Oklee, Mr. and Mrs. Roger Peradis, Heather and Heath, Mr. and Mrs. Arnie Pareda, Ryan, Chelsey and Ethan, Mr. and Mrs. Leland Saga, Lea, Lacey and Kala of Mentor and grandma, Mrs. Louis Mercil.

Mrs. Lillian Hince was a Thanksgiving Day dinner guest of Mr. and Mrs. Sherlin Grove.

Mrs. Ann Perreault and Steph of Red Lake Falls were Sunday afternoon guests of Mrs. Nettie Perreault.

Thanksgiving dinner and early Christmas guests at the Mrs. Dorothy Myhre home were Mr. and Mrs. Tim Olson of Fertile, Mr. and Mrs. Howard Gudvangen, Laurel Hovland and Tyler of Crookston, Wendy Myhre of Moorhead, Mr. and Mrs. Duane Myhre, Mr. and Mrs. Rodney Myhre and family, Mr. and Mrs. Randy Myhre, Mr. and Mrs. Marty Audette, Val Pahlon, Mr. and Mrs. Derrin Myhre and Stacey, all of Red Lake Falls, Mr. and Mrs. Wesley Myhre, and David Myhre of Brooks.

Genereux Realty, Inc.
1529 Hwy. 59 S.E.
Thief River Falls, MN 56701
(218) 681 HOME
MLS
IN THE FRONT OF THE PLAZA CAFE!

#9170...NEW LISTING! 40'x80' bldg. on big lot, half of it is heated and insulated, great place to start a business. Stop by or call for details.

#9167...NEW LISTING! CRP land near Plummer with newer 36'x60' machine shed, PRICED TO SELL.

#9165...14'X70' MOBILE HOME WITH 3 BEDROOMS IN BASSWOOD PARK, stove, fridge, washer and dryer, 1 1/2 baths, 8'x12' entry, why rent when you can have your very own? EARLY POSSESSION TOO!! $6,700.

#9143...2 STORY 3 BEDROOM HOME EAST OF THE RIVER, steel siding, new carpeting in living room and formal dining room, garage, 1 1/2 baths, CALL TODAY!

FmHA REPOSSESSION AT 312 NORTH CROCKER, VINYL SIDING, PROSSIBLE TERMS, ONLY $15,500.

NEED AT ONCE NEWER 3 BEDROOM RAMBLER WITH DOUBLE ATTACHED GARAGE ON THE EAST SIDE OF TOWN OR ON RIVER. CALL TODAY FOR MARKET EVALUATION.

HEY! HAVE YOU GOT A BIG OLD HOME THAT YOU WOULD LIKE TO SELL? EVEN IN NEED OF REPAIR? WE HAVE AN AMBITIOUS BUYER WHO WOULD LOVE TO SEE IT! FOR FREE MARKET CONSULTATION CALL THE HOME TEAM AT 681-HOME (4663).

Karmit Genereux, Broker.....681-8493 Jan Ness, Sales.....681-2757
Richard Frolland, Sales.....465-4448 Dana Jenkins, Sales.....681-1827
Julie Halvorson, Sales.....681-8561

Flynn Realty, Inc.

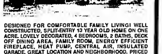

DESIGNED FOR COMFORTABLE FAMILY LIVING! WELL CONSTRUCTED, SPLIT-ENTRY 13 YEAR OLD HOME ON ONE ACRE. LOVELY DECORATED, 4 BEDROOMS, 2 BATHS, DECK OFF DINING AREA, FAMILY ROOM, ENERGY EFFICIENT FIREPLACE, HEAT PUMP, CENTRAL AIR, INSULATED GARAGE, GREAT LOCATION AND NEIGHBORHOOD. PRICED IN THE $60'S.

THINKING OF BUILDING?? See this brand new tri-level home. This home features 4 bedrooms, 2 baths, large living room, large family room and beautifully decorated, energy efficient construction and energy efficient furnace, 2-car attached garage and priced at $57,600.

NEW LISTING! Cozy 2 bedroom with main floor laundry. Mature trees, some are fruit trees. Storage building 16' x 40' plus 22' x 26' garage. All on two acres - southeast location.

VERY NEAT AND COZY - just move right in - 2 bedrooms - free standing fireplace - new furnace - appliances included - large lot - cheaper to own than rent - $15,000.

FOUR BEDROOM SPLIT-LEVEL HOME FEATURES INCLUDE: First floor family room with fireplace - three seasons patio - children's playroom - formal dining - double garage - nicely landscaped yard - all the above in top condition and priced at $79,000.

For Appointment Call 681-6050
Evenings or Weekends
Robert Flynn, Broker.....681-3864
Norman Wassink, Associate Broker.....681-3385
Elvera Cullen, Sales Associate.....681-3136
Robert Bergon, Commercial Sales.....681-5547
Agnes Beauchamp, Sales Associate.....681-5442
Monday-Friday 8:30 - 5:00
FLYNN REALTY, INC.
Professional Bldg. 4th and LaBree Thief River Falls, MN

Man Wanted On Cocaine Charge Returned To TRF

Police have in custody a man wanted on a possession of cocaine charge from October of 1986. Henry James Amiot, 40, Crookston, is being held at the Pennington county law enforcement center following an arrest by Polk county on Thief River Falls' warrant.

According to the law enforcement spokesperson, Amiot was arrested in October of 1986 on a disorderly conduct charge. During a routine search, officers found some white powder. The powder was sent to a Bureau of Criminal Apprehension lab and Amiot was released pending charges. In December of that year the lab results indicated that the powder was cocaine and charges were filed against Amiot. Amiot was arrested on Dec. 2 in Polk county and transported to Pennington county law enforcement center on Dec. 4.

Police are still investigating reports of obscene phone calls. The law enforcement center has received about 10 reports of obscene phone calls. Officers believe the incidents are being made by the same individual. The caller usually identifies himself as Jeff, John or Joe and uses the same phrases.

Police Investigator Dennis Kiesow said anyone receiving such calls should simply hang up and then notify the law enforcement center.

Roseau law enforcement authorities noticed Pennington county law enforcement center last Friday that two bikes reported stolen in Pennington county in the past month had been recovered in Roseau. Charges for possession of stolen property are pending against Kenneth Holmgren, 18, Roseau. Holmgren is a former resident of the Thief River Falls area. The bikes belonging to Scott Dowers were reported stolen on Nov. 12. Each had a value of about $250.

Assaults. On Dec. 2 at 8 p.m. a local female requested assisted at Riverview trailer court. She had been struck in the face and stomach by a male suspect. Law enforcement officers are investigating the incident. The victim is pregnant.

On Dec. 2 at 10:16 p.m. police received a report of a disturbance at Amoco 24. Charges of fifth degree assault are pending against two 17-year old males of Thief River Falls following an incident in which another male victim was slapped in the face.

On Dec. 4 at 10:15 a.m. parent of a juvenile reported that the young boy had been pushed up against a tree causing him to injure his neck. Two other youths also washed his face in snow. Two boys, ages 12 and 14, are being charged in juvenile court with assault and disorderly conduct. The incident took place after school at Northrop elementary school.

On Dec. 1 at 7:50 p.m. police received a call of an assault at the Thief River Hotel. A male suspect was allegedly calling a female some names and then assaulted a male individual, pushing him into a fire extinguisher and causing bruises to his neck. Charges of fifth degree assault are pending against Gary Anenson, 20, Thief River Falls.

On Dec. 1 at 4:32 a.m. police received a report of a disturbance on South Markley. A female victim had been bit on the cheek and her arm was bruised. A 20-year-old male suspect then damaged the phone and ran from the scene. Charges for fifth degree assault are pending.

Thefts. Cars left unattended and unlocked have been the target of thieves. On Dec. 4 at 1:12 p.m. Tammy Hanson, route 2, Thief River Falls, reported that while her car was parked at the Lantern Restaurant and Lounge between 12:45 and 1:10 p.m. someone took a Pamida bag from the unlocked car. The bag contained a youth's leather jacket valued at $35 and a toy train set valued at $10.

On Dec. 4 at 2:24 p.m. Steve Soiney reported that while he was in the Kmart store someone took a pair of cowboy boots valued at $120 from his car.

On Dec. 2 at 8:26 a.m. Taco John's reported that a Coca Cola clock valued at $22 had been taken from the restaurant sometime after 12:30 a.m. and prior to 1 a.m.

On Dec. 5 at 4:22 p.m. Kmart reported that it had caught a shoplifter. Two females had been observed in the store by store personnel. One of the juveniles placed a cassette tape in her jacket and walked out of the store. When she was caught outside she had four cassette tapes and some jewelry. Then she showed store personnel where she had hid three other cassette tapes taken on a previous day. The total theft loss was estimated at $95.55. A 13-year-old juvenile female faces charges of theft in juvenile court.

Accidents. On Dec. 1 at 11:53 a.m. police received a report of an accident at First street and LaBree avenue. A car driven by William Hannan, Thief River Falls, was facing west on First street with the intersection of LaBree and waiting for the light to change and a car driven by Tracy Mosloff, Thief River Falls, which was also facing west behind the Hannan vehicle, thought the light changed and pulled forward running into the rear of the Hannan vehicle. Damage to the Mosloff vehicle was estimated at $600. Mosloff complained of pain in her neck and shoulders.

On Dec. 4 at 8:49 a.m. police received a report of an accident at Eight street and Dewey avenue. A car driven by Tammy Swick, route one, Thief River Falls, was facing east on Highway 1 and was stopped for a vehicle making a turn at Dewey when her vehicle was struck from behind by a pickup driven by Randall Carpenter, route one, Thief River Falls. Damage to the Swick vehicle was estimated at $700. Damage to the Carpenter vehicle was estimated at $50.

On Dec. 5 at 12:09 p.m. police received a report of an accident at the intersection of Atlantic avenue and Eighth street. A van driven by Roger Schmitz, Thief River Falls, was going north on Atlantic and a car driven by Jerilee Froiland, Thief River Falls, was traveling west on Eighth street when the accident happened. Damage to the Schmitz vehicle was estimated at $1,200. Damage to the Froiland vehicle was estimated at $450. Froiland complained that she had hit her head on the windshield of her car.

Hit-and-run. On Dec. 4 at 9:40 a.m. Lavern Will, Milton, ND, reported that while he was traveling west on Second street another car traveling south struck his car and then left the scene of the accident. Damage to his car was estimated at $1,000. On Dec. 4 a 16-year-old juvenile girl informed law enforcement officers that she was driving the other car. Damage to her car was estimated at $200. She is being cited.

On Dec. 3 at 12:27 p.m. Raymond Nichols reported that around 4 a.m. another car struck the car he was driving, which had been parked near Bugges. Damage to the car was estimated at $700.

On Dec. 5 at 8:13 p.m. Gordon Thrane, Thief River Falls, reported that a vehicle had run into his fence causing about $100 damage. The vehicle left the scene of the accident.

Criminal Damage to Property. On Dec. 2 at 6 p.m. police received a report of a disturbance at North Kneale. An argument was in progress when police arrived but a suspect jumped into a car and took off driving through a residential yard and over a wagon, a bike, and a barbecue grill. Damage was estimated at $50. Jacalyn Nadeau, 23, Minot, ND, is being charged with criminal damage to property.

On Dec. 2 two Pennington county sheriff's deputies on patrol discovered a fresh set of snowmobile tracks leading to the Sportsman Club. The tracks first led to a small camper parked near the firing range. The door had been left open. The tracks also led to the main building where someone attempted to gain entry and then to a storage shed. Any new damage amount could not be determined.

Minors. On Dec. 3 at 1:45 a.m. officers observed three young people in the VFW parking lot and discovered that they had been drinking. An investigation led to a room at the Thief River Hotel. Gary Sorenson, 28, Thief River Falls, was charged with furnishing strong beer to minors. Gary Anenson, 20, Thief River Falls, was charged with contributing to the delinquency of minors. Two 16-year-old males were charged with consumption under age. A 16-year-old female from route 2, Newfolden, and a 17-year-old female from Thief River Falls were also charged with consumption under age.

Vandalism. On Dec. 3 at 3:02 p.m. Al Sorum, Thief River Falls, reported that while his car was parked in the 100 block of South St. Paul, the driver's window had been broken out. Damage was estimated at $75.

On Dec. 4 Clarence Dahlin, route 2, Goodridge, reported to Pennington county sheriff's office that someone had taken his mailbox and pole located in Reiner township. The theft loss was estimated at $50.

On Dec. 4 John Orpen, route 3, Thief River Falls, reported to Pennington county sheriff's department that someone had shot his mailbox with a rifle or large handgun.

Driving While Intoxicated. On Dec. 1 at 8:55 p.m. the law enforcement center received a complaint of a drunk driver going north on highway 32. Another driver also flagged down a law enforcement vehicle to report that a drunk driver had gone in and out of a ditch. Officers located the vehicle, which was in a ditch, south on Highway 32. The occupants were still in the car. Lester Outhendge, 74, Red Lake Falls, was charged with aggravated driving while intoxicated. Crystal Silva, Red Lake Falls, owner of the vehicle, and who was a passenger in the vehicle, was charged with no insurance.

Parents, Students, Teachers and Law Enforcement officials teamed together to meet the goals of the Counteract Drugs and Alcohol program in Thief River Falls. Last Monday, the first class graduated from the five week class that helps students respond to the pressures of drug and alcohol use. The first class to graduate were sixth graders from Franklin Middle school, however, in the future the course will be taught to fifth grade students only. Among the many students to graduate was Tom Koehmstedt (center). Students were asked to bring parents along with them to the final session which is designed for parent and student participation. Pictured are Francis Koehmstedt, Tom Koehmstedt and Officer Jeff Sebensler, Counteract program instructor.

Fire Damages Warren Elevator Early Tuesday

Fire destroyed the Mischel Elder Grain elevator in Warren early Tuesday morning.

Marshall county sheriff's department were contacted by the Good Samaritan nursing home, which is near the elevator, at 3:19 a.m. The caller indicated that they had heard an explosion shortly before noticing the fire.

One of two elevators owned by Mishel Grain and Seed Co. was destroyed by the fire. The elevator destroyed by fire was located on the southside of Warren near the hospital. Only three three walls of a grain storage annex were left standing. The fire destroyed two grain towers, an office and a storage area.

Five fire departments responded to the fire alarm and requests for assistance. Firemen from Oslo, Alvarado, Stephen, Argyle assisted Warren.

The cause of the fire has not been determined yet.

Your Times Advertisers care about our Community - Show you care - Shop with them.

Yuletide Celebration
SALE
Ready-To-Assemble Furniture
Sauder WOODWORKING CO.
Model #2952 1-Drawer TV/VCR CART $99.99
Model #149 UTILITY CART $29.99
Model #912 UTILITY CART $49.99
Model #34 BOOKCASE $29.99
Model #4551 VCR CART $39.99
You can bring Sauder's timeless craftsmanship, elegant design, and durable construction home for the holidays. And save.
Because now, during our special Yuletide Celebration Sale, Sauder's everyday low prices are even lower.
Quality, ready-to-assemble furniture. At home in any setting and at a price you can live with.
That's the kind of value that keeps going year-'round.
★ 48 Years Of Commitment To Customer's Satisfaction
★ Free Delivery...Even On Sale Items
★ See These And More Of Today's Most Popular Furniture...Only At Kordel!
KORDEL FURNITURE
M.-F. 9 - 5:30 P.M.; Thurs. 'Til 8; Sat. 9-5
681-3266
Hwy 59 S. Next to Pamida
Thief River Falls, MN

Party Platters FROM NORTHLAND DELI
681-4128 or 681-2775
Hwy. 59 South
Thief River Falls, MN
MEAT & CHEESE TRAYS
Trays For Any Size Group And Any Price Range
SALAD TRAY
Served With A Large Variety Of Salads
VEGETABLE TRAY
Depending On Size And Contents $3.00 to $20.00
SANDWICH PLATTERS
Perfect For Large Gatherings Or Small Get-Togethers. Feeds About 6
FINGER SANDWICH TRAYS
Trays For Any Size Group And Any Price Range
TRAYS AVAILABLE OR WE'LL GARNISH YOUR SERVING TRAYS & BOWLS
CALL 681-4128 & 681-2775

Volume 78, Number 98 December 6, 1989

Snowmobilers Encouraged To Follow Ordinance

In an area known for its snowmobile industry, snowmobilers are quickly using up whatever influence they may have had. Continued abuses of regulations permitting the operation of snowmobiles in the city are threatening the privileges they enjoy.

No more warnings will be given out, said Police Chief Ken Froschheiser. "If we catch them violating the ordinance, they will get a ticket," he said.

The get tough stance on snowmobiling follows a continuous flood of complaints being made to the law enforcement center and members of the city council. At the last meeting of the city council in Thief River Falls, Mayor Bob Carlson was so angered by the number of complaints that he had received that he asked councilmen to consider banning snowmobiles from city limits.

Thief River Falls is one of the last cities in the state to allow snowmobiles to operate in the city limits. In an area, however, where snowmobiles are an important industry, snowmobile riders have enjoyed relative freedom to come and go as they please. But in the past few years those freedoms have been nibbled away. The relatively short ordinance that once pertained to snowmobile operation in the city is now very lengthy, yet snowmobile enthusiasts are still able to come and go from the city to unrestricted areas.

Each year, officials hear a number of complaints about snowmobile riders ignoring restrictions. This year, law enforcement officials and city councilmen are hopping that they can once again rely on the assistance of a local snowmobile club and strict interpretation of the snowmobile ordinance to solve the problem. Last year, the Pennington county sheriff's department received a snowmobile to help patrol the river and county. The snowmobile has helped in many instances, but apparently not enough to put a significant dent in the large number of complaints recently made to the law enforcement center.

While at the city council meeting, Chief Deputy Duane Holland, said that it is extremely difficult police officers to stop snowmobilers when they are operating from squad cars. Unless they cooperate and pull over, one of the first places they go is to the river and Holland said he isn't ordering any of his squad cars on the ice. The snowmobilers they have trouble with know that, he said.

One of the most common complaints heard by law enforcement officials is that of snowmobiles crossing private property. In some instances, small trees have been damaged or destroyed by careless snowmobile riders. Common sense should tell snowmobile operators not to cross private property -- even if it has obviously been done by others.

Another common complaint heard by snowmobilers is that of excessive speed within the city limits. Stated simply, snowmobiles are not to exceed a rate of speed greater than 15 miles per hour within the city limits and can travel only to and from the city to unrestricted areas.

In case you are wondering, here is a list of the regulations for snowmobile operation in the city limits:

Operation. Except as otherwise herein permitted, it is unlawful for any person to operate a snowmobile or all-terrain vehicle not licensed as a motor vehicle, as follows:

- On any street within the business district except during an emergency as herein otherwise provided.
- On the portion of any right-of-way of any street used for motor vehicle travel, except that a snowmobile or all terrain vehicle may operate upon the most right hand lane of a street and may in passing or making a left hand turn, operate on other lanes which are used for vehicle traffic in the same direction.
- On a public sidewalk provided for pedestrian travel, except to cross the same at a 90 degree angle or where signs are erected pursuant to resolution of the Council permitting such travel.
- On boulevards within any public right-of-way, except where sign-posted and designated pursuant to resolu-

(Continued on Page 9)

JOEY

Dear Santa Claus,
Enclosed are letters from Karen Bauer's morning kindergarten class at the Mark Twain elementary school in Thief River Falls.

Dear Santa Claus,
Please send me a doll with make-up, like pink eye make-up and with a blue dress. My mom would like a purple dress with a pretty bow on it.
Amber Wilson
(daughter of Lisa Wilson)

Dear Santa Claus,
I would like a Dolly Surprise that grows hair that is blonde in the house and turns pink outside in the sun. Please bring my mom a pink nightgown and my dad a blue sweatshirt with a picture of Santa Claus on it.
Rachel Halvorson
(daughter of Galen and Laureen Halvorson)

Dear Santa Claus,
Please bring me a G.I. Joe so I can play with it with my friend, Matthew, and with my brother, Adam, who is 12. You can bring my mom a painted wooden horse to put on the wall. She does not want a microwave. Dad would like blue and red socks.
Brent Fulton
(son of James and Deborah Fulton)

Dear Santa Claus,
I would like a Grubby for Christmas with a book about Teddy Ruxpin. He talks and when it goes "ding" you turn the page of the book. Please bring my mom a necklace with a diamond in it and bring my dad a rake to rake the yard.
Angie Peterson
(daughter of Rodney and Sandy Peterson)

Dear Santa Claus,
Please bring me a stereo for my tapes, to listen to, because my brother, Jerry, won't let me use his. My mom should have a picture of a deer and my dad wants a file folder to put files in.
Joey Bradshaw
(son of Larry Bradshaw)

Dear Santa Claus,
I would maybe like some nice clothes, like a red shirt and blue pants. I would also want a turbo-bopper that goes down the road. Please bring my mom a ring with a stone, glass or something, in it. My dad usually buys her present with his money and says it's from me. You should bring my dad something big, like a new pick-up, but he doesn't really need one.
Ryan Bruggeman
(son of Brian and Annette Bruggeman)

Dear Santa Claus,
Please bring me a doll house with four rooms. My mom would like a pink belt with a buckle that is any color. My dad wants new white socks.
Marnie Schafer
(daughter of Tom and Marijo Schafer)

Dear Santa Claus,
Please bring me a real knife and a real knife sharpener to cut fish and chop wood. Bring my mom a necklace, golden, with a watch that says 6 o'clock or 12 o'clock. My dad wants a ring, golden, 'cause dads have rings too, you know.
Cody Sorvig
(son of Joel and Lori Sorvig)

Dear Santa
North Pole

Dear Santa Claus,
I would like a scooter that you push with your foot and a guitar to play rock and roll. Please give my mom a gold necklace for $6 and an army knife for my dad to cut food with.
Shane Sumstad
(son of Gary and Susan Sumstad)

Dear Santa Claus,
For Christmas I would like a BB gun to shoot sparrows with. Please give my mom one hundred dollars and give my dad eighty hundred dollars, to buy cars and houses with.
Shane Johnson
(son of Gregory and Claudia Johnson)

Dear Santa Claus,
I would like a crib for my six babies. Now they sleep on the floor and they're all over my bedroom. Please give my mom a stuffed Bambi toy and even some gold earrings. My dad wants a new green car.
Amy Johnson
(daughter of Voreen Johnson)

Dear Santa Claus,
Please bring me a black car so I can play with it in the living room and push it under a chair. Bring my mom a blanket and pillow, because she likes to take naps. And bring my dad a new TV to watch "Bugs Bunny" with me.
Kelly Olson
(son of Richard and Nancy Olson)

Dear Santa Claus,
For Christmas I would like color racers, that change color when you put water on them, all of them. Bring my mom six red sweatshirts with pictures of dogs on them. My dad would like orange slippers, size 6.
Kevin Ostby
(son of Leroy and Pat Ostby)

Dear Santa Claus,
I would like a toy gun or a BB gun and I would shoot it at a target and always hit the red thing in the middle. Please get my mom a white table cloth for the kitchen table to eat on. My dad wants a new blue snowsuit to pull us on the sled with the snowest.
Steven Reed
(son of Gary and Nanci Reed)

Dear Santa Claus:
Please bring me a big toy ship to play with in the bathtub. You should bring my mom some breakable stuff like plates and statues. My dad would like a picture of a deer with its horns poking at a man.
Matthew Savageau
(son of Bill and Michelle Waslaski)

Dear Santa Claus,
I would like a Little Miss Dress-up dolly that when you put cold water on her skirt and shirt there is blue stuff on it and hot water turns it pink. Please bring my mom an orange stool for standing on in the kitchen. My dad would like some cologne to make him smell good.
Naomi Lawrence
(daughter of Thomas and Emmy Lawrence)

Dear Santa Claus,
Please bring me an instrument like a trumpet. I would like to play music on it like "Jingle Bells." My mom would like a new pink purse all decorated with sparkles on it. My dad would like some perfume, the boys' kind.
Alissa Norland
(daughter of Kristi Norland)

Dear Santa Claus,
I would like all of the Teenage Mutant Ninja Turtles and the pizza thrower weapon and the car for them and the big air balloon thing. Please bring my mom a purple necklace with a diamond in it. My dad wants a red snowcat, one that goes about 13 miles.
Chad Olson
(son of Jeff and Julie Olson)

Dear Santa Claus,
Please bring me a Cabbage Patch doll, the one with the blonde hair. My mom would like a white napkin holder to keep in the china closet. My dad would like a new lawnmower, because in the spring the grass grows very much and my dad gets tickled by it.
AshLeigh Anderson
(daughter of Gary D. and Sandra Anderson)

Dear Santa Claus,
Please bring me a baby or maybe a doll with a blue dress. Please bring my mom and dad a bunk bed so my mom can sleep in the top bunk and my dad in the bottom one.
Janae Harlow
(daughter of Tom and Donna Harlow)

Dear Santa Claus,
I would like a Barbie doll. She would pretend to be a robber and steal a TV. Then I would be a cop and catch her and put her in jail. You should bring my mom a real little orange kitty to put on a shelf. (Not a real one, because it would have to be in the barn.) My dad would like a raccoon to set on the shelf with my mom's kitty.
Rachel Houle
(daughter of Robert and Darlene Houle)

Bountiful Donations Help Local Food Shelf

Thief River Falls food shelf is in no danger of running out of clients. Whether it's the holiday season or not, a steady stream of clients find their way to the food shelf.

Established in 1983, the food shelf is administered by the Thief River Falls area ministerial association, a composite of almost every church congregation in the community. Each congregation shares an opportunity to gather food for the food shelf on a rotating basis.

But the food shelf receives support from other individuals and organizations as well. A recent food drive by local Boy Scouts was extremely successful, for example. Family Bowl donated 20 turkeys shortly before Thanksgiving. Other organizations have also been very helpful.

Arlene Swenson, director of the food shelf, said the holiday season is usually a good time for giving. But it is also a busy time. The day before Thanksgiving 115 turkeys went out to people. Arlene said 58 of the turkeys were delivered by Pastors and their congregation. The rest were given away to walk-ins.

The area food shelf, located in the basement of Falls Mall in downtown Thief River Falls, is always looking for donations. There is always a shortage of fresh fruit. Swenson said she also didn't spend any money this month to purchase treat items, such as candy. It's always nice to have something extra -- especially for clients with families.

While a substantial share of the supply of food for the food shelf come from donations, the food shelf does have a budget. It uses that budget to purchase food at a special rate through North County Food Bank in Crookston. Two years ago the local food shelf was able to purchase food for 12 cents a pound, but it has increased to 14 cents a pound. Needless to say, dollars spent by the food shelf go a long way to keeping the shelves stocked.

North Country Food Bank, a source of bulk food items for the local food shelf, is an affiliate of Greater St. Paul Food Bank, which receives donations from and is an affiliate of Second Harvest National Food Bank. Ron Graham of North Country Food Bank pointed out that the affiliation is really an efficient way to operate because all of the food is shared throughout the state and nation. If an over abundance is collected in Minnesota, it is shared throughout the nation.

North Country Food Bank is the main distributor for many of the food shelves in northwestern Minnesota. About 15 counties receive support from North Country Food Shelf, which includes 48 food shelves and a total of 105 non-profit agencies. Non-profit agencies, which include food shelves, are all 501.C3 organizations such as homes for handicapped.

Graham said at this time of giving, donating money to the food shelf or food bank is really one of the best ways to help the needy. Money donated to the food shelf has approximately 10 times its value. The 14 cents per pound isn't actually for the cost of food but it is used to help defray costs associated with storage and handling.

Graham said the food bank is coming out of hard times. The summer months were very difficult this year. It's not so difficult now. People have been very generous this year. New projects, such as the Boy Scout food drive have helped substantially, he said.

Holiday Events For Shoppers Set In TRF

Shoppers should be aware of special events in Thief River Falls prior to the Christmas. Beginning December 11 stores will stay open until 9 p.m. Monday through Friday until December 22 for your convenience.

On Dec. 2, Shoppers will find Santa Bucks in the Thief River Falls Shopper, which will give them coupons for $1 off per $10 purchase of regular priced merchandise.

Saturday, Dec. 9, it will be Santa Claus Day at the city auditorium. There will be games, treats and prizes for children as well as pictures with Santa. Saturday, Dec. 16, will be the 9-hour blitz.

For those shoppers who put off shopping until the last possible minute, stores will be open from 8 a.m. to 8 p.m. Saturday, Dec. 23. The promotion is of course, being called Scrooge Day.

Story Of Santa Answers Questions

As the Christmas holidays draw rapidly near, most parents are bombarded by questions about Santa Claus and what gifts he will bring. In Bagley, our children see Santa and Mrs. Claus every weekend in December and are eager to get the bags of goodies they hand out, as well as telling the Clauses just what's on their Christmas list. Here is the story of how the legend of Santa began. Maybe it will help us all learn a little about the spirit of giving not just gifts, but of ourselves as well.

Once long ago in a land far away, lived a boy named Nicholas. His parents died when he was very young so Nicholas lived with his aunt and uncle. His aunt and uncle told Nicholas about the many gold and silver coins that his mother and father had left for him. Nicholas was a very rich little boy.

Like many young boys Nicholas had a dream. His dream was to be able to give gifts to people just like the wise men who travelled to Bethlehem to give gifts to the baby Jesus.

When Nicholas grew older he decided to go to school. He had to go to another village for school. On his way to the village Nicholas met a man named Thaddeus who had three small daughters. Thaddeus had at one time been a very rich man but pirates had stolen his ship full of silk and other riches. Because of this Thaddeus lost all of his money.

While Nick visited with Thaddeus, he whittled toy horses for each of his new friend's three little girls. The little girls were thrilled with their new toys because they didn't have any other toys to play with. Nick was happy that he could bring such joy to the girls.

Nicholas did so well at school that the school chose him to work with the Bishop of Myra. Myra was a village not far from where Nick's aunt and uncle lived. While working for the Bishop, Nick's dream to help the poor people grew and he decided to make it his life's work. He decided he could work for the church to fulfill his dream.

After the Bishop of Myra died, Nicholas became Bishop. He had to travel to many different homes and churches, so he bought a swift white horse to travel from town to town. He called the horse North Star. Nick continued to help people whenever and wherever he saw the need. When he came upon robbers and thieves, they were made to return the stolen goods and Nick urged them to lead an honest life. When children were naughty he was firm but kind with them. He wanted the children to do their best.

Nicholas so wanted to help the poor and sick that he started to keep a secret hiding place in his hayloft where he stored toys, blankets and children's clothing of all sizes. The town weaver and toy maker helped him keep a supply of these things on hand. Nick paid them well for their work and made them promise not to tell anyone of their agreement.

When he heard about a needy family, he'd fill a bag with clothing and toys from his secret hiding place. When night came, while everyone slept, he would go to the home of the needy family and quietly leave the gifts. Quickly, quietly Nick would leave before anyone saw him. He made these midnight gift rides many times.

Time passed by and soon the eldest daughter of Nick's old friend, Thaddeus, found a man who wanted to marry her. Thaddeus was still a very poor man and could not provide a dowry for his daughter, Thekla.

When Nicholas heard of Thekla's situation, he knew what had to be done. He put some gold coins in a bag and late that night he rode North Star to Thekla's house and put the bag inside an open window. When Thekla found the coins she was overjoyed. She had her dowry now and soon she would be married.

Elena was Thaddeus' second daughter. In time she too found a man

(Continued on Page 6)

Inside:

Inside this issue you will find a variety of helpful articles on many different topics. You'll want to hang onto the issue simply because of the calendar of events. The calendar contains dates, times and places for many of the events that will take place during the holiday season.

High School Sports Schedules .... p. 2
Snowmobile Task Force Formed ..... p. 6
Poetry and Stories By Local Students .... p. 7
Special Christmas "Speaking Of" by Sharon LaCoursiere .... p. 9
Holiday Safety Tips from the Fire Department .... p. 10

Please Note: Santa Claus will pay a special visit to the Thief River Falls post office on Thursday evening, Dec. 7, from 6 to 7:30 p.m. to receive letters personally from area youngsters.

The visit is sponsored by local post employees and no postage on the letters is necessary.

Thief River Falls post office has also scheduled expanded window service hours on three Thursdays and two Saturdays during the holiday season. Thursday window hours will be from 8:30 a.m. to 7:30 p.m. Dec. 7, 14 and 21. Saturday window hours will be from 8:30 a.m. to 3 p.m. Dec. 9 and 16. Special service to senior citizen housing units and homes for the aged will also be offered again this year to assist in Christmas season mailing.

Local High School Winter Sports Schedules Planned

Minnesota State High School League (MSHSL) 1989-90 winter sports season began November 6 — the first allowable day for girls basketball practice.

Boys basketball, wrestling and hockey teams began practice November 13. The boys swim teams will start practice on December 4.

Tim Hoeft, Pirate boys basketball coach in Pirate coach exchange from a year ago. Tim Schofield, girls basketball; Tim Hunt, boys basketball; Lonnie Quam, wrestling; Glenn Hoeffner, hockey; and Angie Sinn, boys swimming.

Season openers for the Prowlers include:

- Girls basketball, which will held Nov. 28 at Hopkins.
- Wrestling, which was held on November 18 at the Pirate Triangular.
- Hockey, which was held Nov. 30 at Dupont Lake.
- Boys basketball which will be held Dec. 1 at Roseau.
- Boys swimming, which will be held Dec. 10 during the Thief River Falls relays.
- Which grade boys basketball, which will be held Dec. 22 at Marshall County Central.
- Which grade girls basketball which was held Nov. 28 at Warren.

1989-90 LHS Girls Basketball

Monday, Nov. 27 — at Warren Invitational; Dec. 1 — Marshall County Central; Saturday, Dec. 2 — at Roseau; Friday, Dec. 29 — at Fergus Falls; Thursday Dec. 21 — at Bemidji Invitational Tournament; Friday, Dec. 22, 24, 29 — at Roseau Invitational; Thursday, Jan. 4 — East Grand Forks; Saturday, Jan. 13 — Moorhead; Tuesday, Jan. 16 — Bemidji; Saturday, Jan. 20 — at Crookston; Tuesday, Jan. 23 — at Bemidji; Saturday, Feb. 3 — Crookston; Tuesday, Feb. 6 — Bemidji; Thursday, Feb. 1 — East Grand Forks; Saturday, Feb. 10 — Fergus Falls; Tuesday, Feb. 13 — at Moorhead; Friday, Feb. 16 — at Fergus Falls; Saturday, Feb. 17 — at East Grand Forks; Tuesday, Feb. 20 — Roseau; Friday, Feb. 23 — at Roseau; Tuesday, Feb. 27 — Fergus Falls.

1989-90 LHS Boys Basketball

Tuesday, Dec. 5 — at Roseau; Friday, Dec. 1 — Marshall County Central; Saturday, Dec. 2 — at Fergus Falls; Friday, Dec. 29 — at Fergus Falls; Thursday Dec. 21 — at Bemidji Invitational Tournament; Friday, Dec. 22, 24, 29 — at Roseau Invitational; Thursday, Jan. 4 — East Grand Forks; Saturday, Jan. 13 — Moorhead; Tuesday Jan. 16 — Bemidji; Saturday, Jan. 20 — at Crookston; Tuesday, Jan. 23 — at Bemidji; Saturday, Feb. 3 — Crookston; Tuesday, Feb. 6 — Bemidji; Thursday, Feb. 1 — East Grand Forks; Saturday, Feb. 10 — Fergus Falls; Tuesday, Feb. 13 — at Moorhead; Friday, Feb. 16 — at Fergus Falls; Saturday, Feb. 17 — at East Grand Forks; Tuesday, Feb. 20 — Roseau; Friday, Feb. 23 — at Roseau; Tuesday, Feb. 27 — Fergus Falls.

1989-90 LHS Girls Swimming

Saturday, Dec. 16 — Thief River Falls Relays; Thursday, Dec. 28 — at Roseau Invitational; Saturday, Jan. 6 — Fargo-Moorhead Invitational; Tuesday, Jan. 9 — at Fergus; Friday, Jan. 12 — at Bemidji; Thursday, Jan. 18 — Thief River Falls Quadrangular; Saturday, Jan. 20 — at Grand Forks Invitational; Tuesday, Jan. 23 — Bemidji; Thursday, Feb. 1 — Thief River Falls Triangular; Saturday, Feb. 10 — Fergus Falls; Tuesday, Feb. 13 — at Grand Forks Invitational; Tuesday, Feb. 6 — at Bemidji; Saturday, Feb. 17 — Moorhead; Tuesday, Feb. 20 — at Moorhead; Friday, Feb. 23 — Fergus Falls; Thursday, Feb. 22 — at Grand Forks Quadrangular.

1989-90 LHS Boys Basketball

Tuesday, Dec. 5 — at Roseau; Friday, Dec. 1 — Marshall County Central; Saturday, Dec. 2 — at Fergus Falls; Friday, Dec. 29 — at Fergus Falls; Thursday, Dec. 21 — Crookston; Wednesday, Thursday, Friday, Dec. 27, 28, 29 — Thief River Falls Invitational; Friday, Jan. 5 — East Grand Forks; Saturday, Jan. 13 — Moorhead; Tuesday, Jan. 16 — Bemidji; Saturday, Jan. 20 — at Crookston; Tuesday, Jan. 23 — at Bemidji; Saturday, Feb. 3 — Crookston; Tuesday, Feb. 6 — Bemidji; Thursday, Feb. 1 — at East Grand Forks; Saturday, Feb. 10 — Fergus Falls; Tuesday, Feb. 13 — at Moorhead; Friday, Feb. 16 — at Fergus Falls; Saturday, Feb. 17 — at East Grand Forks; Tuesday, Feb. 20 — Roseau; Friday, Feb. 23 — at Roseau; Tuesday, Feb. 27 — Fergus Falls.

1989-90 LHS Wrestling

Thursday, Nov. 30 — at Grand Forks Invitational Tournament; Saturday, Dec. 2 — Fergus Falls; Tuesday, Dec. 12 — at Grand Forks; Saturday, Dec. 16 — Grand Forks; Tuesday, Dec. 19 — Grand Forks; Thursday, Jan. 11 — Warren; Friday, Jan. 12 — Roseau; Friday, Dec. 22 — Lake of the Woods Invitational Tournament; Saturday, Jan. 6 — Fergus Falls Invitational; Tuesday, Jan. 9 — Moorhead; Thursday, Jan. 18 — Thief River Falls Quadrangular; Saturday, Jan. 20 — at Warren Invitational; Tuesday, Jan. 23 — Bemidji; Thursday, Feb. 1 — East Grand Forks; Saturday, Feb. 3 — at Crookston; Tuesday, Feb. 6 — at Bemidji; Saturday, Feb. 10 — Fergus Falls; Tuesday, Feb. 13 — at Moorhead; Friday, Feb. 16 — at Fergus Falls; Saturday, Feb. 17 — at East Grand Forks; Tuesday, Feb. 20 — Roseau; Friday, Feb. 23 — at Roseau; Tuesday, Feb. 27 — Fergus Falls.

1989-90 LHS Hockey

Thursday, Nov. 30 — at Grand Forks Invitational Tournament; Saturday, Dec. 2 — Fergus Falls; Tuesday, Dec. 12 — at Grand Forks; Saturday, Dec. 16 — Grand Forks East Grand; Tuesday, Dec. 19 — at Roseau; Friday, Dec. 22 — Lake of the Woods Invitational Tournament; Saturday, Jan. 6 — Fergus Falls Invitational; Saturday, Jan. 6 — at Moorhead; Tuesday, Jan. 9 — Moorhead; Thursday, Jan. 11 — Warren; Friday, Jan. 12 — Roseau; Friday, Dec. 22 — Lake of the Woods Invitational Tournament; Saturday, Jan. 20 — Fergus Falls Invitational; Tuesday, Jan. 23 — East Grand Forks; Saturday, Jan. 27 — Roseau; Tuesday, Jan. 30 — at Crookston; Tuesday, Feb. 6 — Hallock; Friday, Feb. 9 — at Fergus Falls; Monday, Feb. 12 — Roseau.

1989-90 LHS Boys Swimming

Saturday, Dec. 16 — Thief River Falls Relays; Thursday, Dec. 28 — at Roseau Invitational; Saturday, Jan. 6 — Fargo-Moorhead Invitational; Tuesday, Jan. 9 — at Fergus; Friday, Jan. 12 — at Bemidji; Thursday, Jan. 18 — Thief River Falls Quadrangular; Saturday, Jan. 20 — at Grand Forks Invitational; Tuesday, Jan. 23 — Bemidji; Thursday, Feb. 1 — Thief River Falls Triangular; Saturday, Feb. 10 — Fergus Falls; Tuesday, Feb. 13 — at Grand Forks Invitational; Tuesday, Feb. 6 — at Bemidji; Saturday, Feb. 17 — Moorhead; Tuesday, Feb. 20 — at Moorhead; Friday, Feb. 23 — Fergus Falls; Thursday, Feb. 22 — at Grand Forks Quadrangular.

1989-90 LHS Girls Grade Basketball

Monday, Nov. 27 — Marshall County Central; Thursday, Dec. 7 — Grand Forks Valley; Tuesday, Dec. 12 — at Bemidji; Thursday, Dec. 14 — Bemidji; Saturday, Dec. 16 — at Grand Forks; Thursday, Jan. 11 — at Red Lake County; Tuesday, Jan. 9 — Warren; Thursday, Jan. 11 — Grand Forks Valley; Tuesday, Jan. 16 — Fergus Falls; Thursday, Jan. 18 — at Fergus Falls; Jan. 19 — at Grand Forks Valley; Thursday, Jan. 25 — Crookston; Friday, Jan. 26 — at Marshall County Central; Tuesday, Jan. 30 — at Grand Forks South; Thursday, Feb. 1 — at Grand Forks Valley; Tuesday, Feb. 6 — Grand Forks Valley; Saturday, Feb. 10 — Fergus Falls; Tuesday, Feb. 13 — at Bemidji; Thursday, Feb. 15 — at Grand Forks Valley; Saturday, Feb. 17 — Grand Forks East Grand; Tuesday, Feb. 20 — Roseau; Friday, Feb. 23 — at Roseau; Tuesday, Feb. 27 — Fergus Falls.

1989-90 LHS Which Grade Girls Basketball

Monday, Nov. 27 — Marshall County Central; Thursday, Dec. 7 — Grand Forks Valley; Tuesday, Dec. 12 — at Bemidji; Thursday, Dec. 14 — Bemidji; Saturday, Dec. 16 — at Grand Forks; Thursday, Jan. 11 — at Red Lake County; Tuesday, Jan. 9 — Warren; Thursday, Jan. 11 — Grand Forks Valley; Tuesday, Jan. 16 — Fergus Falls; Thursday, Jan. 18 — at Fergus Falls; Jan. 19 — at Grand Forks Valley; Thursday, Jan. 25 — Crookston; Friday, Jan. 26 — at Marshall County Central; Tuesday, Jan. 30 — at Grand Forks South; Thursday, Feb. 1 — at Grand Forks Valley; Tuesday, Feb. 6 — Grand Forks Valley; Saturday, Feb. 10 — Fergus Falls; Tuesday, Feb. 13 — at Bemidji; Thursday, Feb. 15 — at Grand Forks Valley; Saturday, Feb. 17 — Grand Forks East Grand; Tuesday, Feb. 20 — Roseau; Friday, Feb. 23 — at Roseau; Tuesday, Feb. 27 — Fergus Falls.

1989-90 LHS Which Grade Boys Basketball

Monday, Nov. 27 — Warren; Thursday, Feb. 1 — Bemidji; Saturday, Feb. 10 — Fergus Falls.

1989-90 LHS Which Grade Girls Swimming

Saturday, Dec. 16 — Thief River Falls Relays; Thursday, Dec. 28 — at Roseau Invitational; Saturday, Jan. 6 — Fargo-Moorhead Invitational; Tuesday, Jan. 9 — at Fergus; Friday, Jan. 12 — at Bemidji; Thursday, Jan. 18 — Thief River Falls Quadrangular; Saturday, Jan. 20 — at Grand Forks Invitational; Tuesday, Jan. 23 — Bemidji; Thursday, Feb. 1 — Thief River Falls Triangular; Saturday, Feb. 10 — Fergus Falls; Tuesday, Feb. 13 — at Grand Forks Invitational; Tuesday, Feb. 6 — at Bemidji; Saturday, Feb. 17 — Moorhead; Tuesday, Feb. 20 — at Moorhead; Friday, Feb. 23 — Fergus Falls; Thursday, Feb. 22 — at Grand Forks Quadrangular.

1989-90 LHS Which Grade Boys Swimming

Saturday, Dec. 16 — Thief River Falls Relays; Thursday, Dec. 28 — at Roseau Invitational; Saturday, Jan. 6 — Fargo-Moorhead Invitational; Tuesday, Jan. 9 — at Fergus; Friday, Jan. 12 — at Bemidji; Thursday, Jan. 18 — Thief River Falls Quadrangular; Saturday, Jan. 20 — at Grand Forks Invitational; Tuesday, Jan. 23 — Bemidji; Thursday, Feb. 1 — Thief River Falls Triangular; Saturday, Feb. 10 — Fergus Falls; Tuesday, Feb. 13 — at Grand Forks Invitational; Tuesday, Feb. 6 — at Bemidji; Saturday, Feb. 17 — Moorhead; Tuesday, Feb. 20 — at Moorhead; Friday, Feb. 23 — Fergus Falls; Thursday, Feb. 22 — at Grand Forks Quadrangular.

Pioneers Begin Winter Season Jest 3 of

All Three Northland Community College winter sports teams carried their 1989-90 seasons with Dec. 1-2 weekends — the men's and women's basketball teams at the Jest 3 of Northland and all the hockey teams at home against Rainy River Community College.

Clint Engelman returns for his 20th year at Northland men's basketball coach. Bill Glass begins his second year as Pioneer hockey coach and Jim Rand is starting his first year as Northland women's basketball coach, succeeding Kevin Sturdevy.

1989-90 Northland Hockey

Friday, Dec. 1 — Rainy River, 7:30 p.m.; Saturday, Dec. 2 — Rainy River, 1 p.m; Friday, Dec. 8 — at Bemidji State University, 7:30 p.m.; Friday, Dec. 15 — at Canisius Athletics JV, 5:30 p.m.; Saturday, Dec. 16 — at Canisius Athletics JV, 1 p.m.; Wednesday, Dec. 20 — Northwood Tech at Minnesota-Crookston, 7:30 p.m.; Friday, Dec. 22 — North Dakota State University Bottineau, 7:30 p.m.; Saturday, Dec. 16 — Rainy River, 7:30 p.m.; Saturday, Dec. 23 — Rainy River, 7:30 p.m.; Tuesday, Jan. 2 — at Fergus Falls, 7:30 p.m.; Wednesday, Jan. 10 — at Rainy River, 7:30 p.m.; Friday, Jan. 12 — at Rainy River, 7:30 p.m.; Friday, Jan. 26 — Bemidji State University, 7:30 p.m.; Saturday, Jan. 27 — Bemidji State University, 7:30 p.m.; Friday, Feb. 2 — at Fergus Falls, 7:30 p.m.; Saturday, Feb. 3 — at Fergus Falls, 7:30 p.m.; Friday, Feb. 9 — at Bemidji State University, 7:30 p.m.; Saturday, Feb. 10 — at Bemidji State University, 7:30 p.m.; Friday, Feb. 16 — Canisius Athletics JV, 7:30 p.m.; Saturday, Feb. 17 — Canisius Athletics JV, 1 p.m.; Friday, Feb. 23 — Fergus Falls, 7:30 p.m.; Saturday, Feb. 24 — Fergus Falls, 7:30 p.m.

1989-90 NCC Women's Basketball

Friday, Dec. 1 — at Rainy River Community College; Saturday, Dec. 2 — at Rainy River Community College; Tuesday, Dec. 5 — at Bemidji State University; Friday, Dec. 8 — at Bemidji State University; Tuesday, Dec. 12 — at Minnesota-Crookston, 7:30 p.m.; Friday, Dec. 15 — at Canisius Athletics JV, 5:30 p.m.; Saturday, Dec. 16 — at Canisius Athletics JV, 1 p.m.; Wednesday, Dec. 20 — Northwood Tech at Minnesota-Crookston, 7:30 p.m.; Friday, Dec. 22 — North Dakota State University Bottineau, 7:30 p.m.; Saturday, Dec. 16 — Rainy River, 7:30 p.m.; Saturday, Dec. 23 — Rainy River, 7:30 p.m.; Tuesday, Jan. 2 — at Fergus Falls, 7:30 p.m.; Wednesday, Jan. 10 — at Rainy River, 7:30 p.m.; Friday, Jan. 12 — at Rainy River, 7:30 p.m.; Friday, Jan. 26 — Bemidji State University, 7:30 p.m.; Saturday, Jan. 27 — Bemidji State University, 7:30 p.m.; Friday, Feb. 2 — at Fergus Falls, 7:30 p.m.; Saturday, Feb. 3 — at Fergus Falls, 7:30 p.m.; Friday, Feb. 9 — at Bemidji State University, 7:30 p.m.; Saturday, Feb. 10 — at Bemidji State University, 7:30 p.m.; Friday, Feb. 16 — Canisius Athletics JV, 7:30 p.m.; Saturday, Feb. 17 — Canisius Athletics JV, 1 p.m.; Friday, Feb. 23 — Fergus Falls, 7:30 p.m.; Saturday, Feb. 24 — Fergus Falls, 7:30 p.m.

1989-90 NCC Women's Basketball

Friday, Saturday, Dec. 1, 2 — at Iowa Lakes Invitational Tournament; Tuesday, Dec. 5 — at Rainy River Community College; Saturday, Dec. 9 — at Bemidji State University; Tuesday, Dec. 12 — at Minnesota-Crookston, 7:30 p.m.; Friday, Dec. 15 — at Canisius Athletics JV, 5:30 p.m.; Saturday, Dec. 16 — at Canisius Athletics JV, 1 p.m.; Wednesday, Dec. 20 — Northwood Tech at Minnesota-Crookston, 7:30 p.m.; Friday, Dec. 22 — North Dakota State University Bottineau, 7:30 p.m.; Saturday, Dec. 16 — Rainy River, 7:30 p.m.; Saturday, Dec. 23 — Rainy River, 7:30 p.m.; Tuesday, Jan. 2 — at Fergus Falls, 7:30 p.m.; Wednesday, Jan. 10 — at Rainy River, 7:30 p.m.; Friday, Jan. 12 — at Rainy River, 7:30 p.m.; Friday, Jan. 26 — Bemidji State University, 7:30 p.m.; Saturday, Jan. 27 — Bemidji State University, 7:30 p.m.; Friday, Feb. 2 — at Fergus Falls, 7:30 p.m.; Saturday, Feb. 3 — at Fergus Falls, 7:30 p.m.; Friday, Feb. 9 — at Bemidji State University, 7:30 p.m.; Saturday, Feb. 10 — at Bemidji State University, 7:30 p.m.; Friday, Feb. 16 — Canisius Athletics JV, 7:30 p.m.; Saturday, Feb. 17 — Canisius Athletics JV, 1 p.m.; Friday, Feb. 23 — Fergus Falls, 7:30 p.m.; Saturday, Feb. 24 — Fergus Falls, 7:30 p.m.

Christmas decorations over the streets of Thief River Falls were up before Thanksgiving this year. A project by the Greater Thief River Falls Area Chamber of Commerce. The effort to enhance the streets, however, has been hampered by a lack of poles capable of elevating and holding the decorations. The Christmas decoration committee has purchased two Christmas tree decorations and four Seasons Greeting decorations for entrances to the city. Only one of the Seasons Greeting decorations have been put up so far. The committee is expected to get new decorations for the city to continuing to study the problem of getting poles for the decorations.

Christmas Flower Discovered In Mexico In 1828

The poinsettia has become the Christmas flower with its red and green beauty. In 1828, the poinsettia was introduced to the United States by Joel Poinsett, the first ambassador to Mexico. A botanist by trade, Poinsett sent cuttings to Robert Hunter, owner of a plantation near Greenville, South Carolina. Hunter may have introduced the flower to Charleston, South Carolina, John C. Freeman, a nurseryman, and the Mexican and people of Central America call the poinsettia "Flor De La Noche Buena" (Flower of the Holy Night), which translates to "Flower of Christmas Eve."

Simon Kryzlowski, seventh grade student in Franklin Middle school, was enjoying a favorite winter past time. Simon and several other students were skating and children sliding down the hill behind the National Guard Armory in Thief River Falls.

St. Nick Thought To Have Been Born In Turkey

Instead of the more chestnut, St. Nicholas is known for his generosity and sweetness in the Dutch country in Mira, a city on the southern shoal of Turkey. Mira is now known as Demre.

According to legend, Nicholas vowed to help a poor family. He climbed to their roof and tossed a bag of gold into the chimney. The three daughters of the house had hung their stockings to dry near the fireplace and the gold fell into one of the stockings. Other people heard the story and began putting their empty stockings out at night.

The Hazard of Santa Claus is a common theme in many stories and poems. Nicholas is also considered to be patron by Dutch seafarers, whose safety at sea and children's safety on Decembers 6.

The Dutch of Thomas Nast is believed to have fuelled the image of a jolly, white-bearded Santa Claus in his popular cartoons in Harper's Weekly and Harper's Magazine, Hans Christian Andersen, Washington Irving, and William Bridgman.

The Old Christmas Spirit

You've never the same when that old Christmas spirit gets in you. Even if you're somewhat of a Scrooge, you still can feel old spirit creeping in your heart for giving.

The fun sign of the spirit is the traditional Christmas baking. You take out the once-a-year cookbook, show off the collection of dust and get to work on the Christmas goodies. The fun part is when you start baking you continue trying to make yet another batch of much-wanted goodies — the aroma of ginger and brewing apple cider tease love every room of the house. Christmas baking lasts three two "dozen" were created just to get you in the spirit of Christmas. It also tames awfully refreshing after being out in the arctic weather of the world — and anything is better than being out in the cold. As if that cold wasn't enough, the cold weather is a good reminding of lights that won't light up for you, but they rarely give us trouble this year.

Then decorating begins for the Christmas tree. Everyone has spirit of things. Isn't it amazing how the one someone else is carrying are always more in hand better than the one you individually? Decorating was always my favorite part. Hanging the bulbs, old and new, and each carrying its own memories of Christmas past. Then there's the tinsel, which sometimes seems the last may be, it always seems to cause some problem when you are concerned and set up for the first time. They say there's no life after death.

The spirit of Christmas is even found in the shopping malls. The hustle and bustle of fighting the crowds trying to find the right gift and making home to the right place at the right time. Yes, it's a pain, but it's worth remembering it simply.

The right Christmas spirit, and it is rare for the jolly man or the red kids to come crashing down the chimney. Christmas spirit is sometimes a little more than just one a billion cookies and a million glasses of milk as he stuffs your stockings.

Before you know it, you awake from the visions of sugarplums dancing in your head. The Christmas spirit overwhelming while you rush down to the kitchen to see what he left you in your stocking. For a second, the spirit you gift after another still with you, but you find it is trying to claim — already, somewhere, it won't come for another year. The spirit of Christmas is a single leader and leader while you are the last leader. Christmas spirit is a burden not as you look and discover it was the present you would only dream about. But, remember, this day wasn't created just so you can receive gifts; it was created to celebrate Christ's Mass, known to us as Christmas. Soon after, the spirit of Christmas will be gone, but it is preparation for the day we call Christmas. I wouldn't trade it for the world.

Karla Oriloff

Christmas Remembrances

Crystal smiles give a whole glow of the days to come while busy hands wrap gifts and decorate the tree. Hearts are warmed by the sight of wrapping silently creating a wonderful world that replaces the new season. The outside chill is forgotten as the warmth in hearts is remembered. Hunger is filled with happiness as depression is emptied into fulfillment...we with candy-speckled cookies or and green packages; but with Christmas Love. Gentle feelings are rising in the air and hope for the months to come with blessing flights as they sift off it story...a tiresome story that illustrates the meaning of Christmas. Christmas is a gift this season. To them it is a gift of wishing and memories, and it is a gift to give. They can have it all this season...by remembering the Reason!

Jennifer Oeffiglity

The Reason For The Season

Christmas is a time of happiness and joy, sandy cones and sugar cookies. Christmas is a time of love and peace, and it is a time of giving and receiving happiness everywhere. In the spirit of giving, I'd like to share a much prized or jollyly item. Santa Claus featuring stately dress. What's the reason for all this happiness? Jesus Christ, God's only Son, was born for us on Christmas Eve.

Jessica Brunkhorst

BOOKMARKS

These books are available at the Thief River Falls Public Library, 101 First First Street, Phone 681-4325

CHRISTMAS BOOKS NEW FOR HOLIDAYS

"Santa Claus" is a special family time book by Tomie dePaola. Available at the library, wishes everyone the happiness of holiday. By celebrate the holiday season, the library announces the arrival of new books at the Christmas season.

Children's

"Chico's Christmas Tree," by Elizabeth Fitzgerald Howard — Set in turn-of-the-century Mexico, Chico's Christmas story celebrates the importance of friendship.

"The Christmas Lamb," by Anne Rand — A lamb not one in first sense of the word, but a lamb that is in the middle of a miracle.

"The Night Before Christmas," by Marcia Williams — The Christmas story is told in a series of beautifully illustrated frames and interspersed in manner storyteller Marcia Williams.

"Merry Christmas, Ernest Scorer," by Phyllis Reynolds Naylor — When Michael spoils Dad's Christmas surprise, he produces a Christmas pageant which turns out to be an even greater surprise.

"The Mitten," by Jan Brett — Nicki searches for his mitten on the snow while woodland animals creep one in a mitten lump. A lovely adaptation from the Ukrainian folktale.

For All Ages

"The Last Christmas Stock," compiled by Mary Maddox — A collection of stories, essays and recipes for the Christmas season. Includes a welcome audition for those who are interested in Christmas traditions and celebrations.

"A Northern Nativity," by William Bridgman — Set in the Dutch Hills of Michigan, the story of Abby Coggins of Excellence, the book tells the Christmas story of a young Dutch boy during the depression as he imagines the birth of the Christ Child in his village. Illustrator, author, Washington, independent, discriminating, Washington.

"Our Favorite Christmas Book" — Contains a collection of stories and poems for young and old children including Christmas short stories and poems by Alfred Tennyson, Hans Christian Andersen, Longfellow, George MacDonald, Mark Twain, Charles Dickens, William Makepeace Thackeray, Margaret Hunt Christian Andersen, Washington Irving, and William Bridgman.

Red Holly Berries Result Of Miracle

A legend relates that on the first Christmas night, when the shepherds were in the manger, a little lamb followed them and caught its foot in holly thorns, and the red berries are the stains of its blood that burst on the branches.

Tradition Of Gift Giving Is Rooted In History

Perhaps the most well-known and widespread of all Christmas traditions is the practice of giving gifts.

Tradition credits three wise men, or magi, brought gifts to the Christ Child. Epiphany, or the Feast of the Three Wise Men, is the day when the magi arrived and presented their gifts to Jesus.

Gifts generally are exchanged on Christmas Day, but in some cultures, the three wise men, or Magi, brought gifts on the Epiphany, or Epiphany, or the Feast of the Three Wise Men, is the day when the magi arrived and presented their gifts to Jesus.

Wisemen Begin Tradition Of Giving Gifts

How did gift giving come to be associated with the Christmas holiday? The tradition originated in the way back in the story of the three Magi, or wise men, who brought gifts of gold, frankincense and myrrh when they came to Bethlehem to honor the newly-born Christ.

FRANKLIN R. JUNG D.D.S.
SPECIALIST IN CHILD AND ADULT ORTHODONTICS
316 Bed Lake Blvd.
Northwest Medical Building
ORTHODONTICS FOR ADULTS AND CHILDREN
American Association of Orthodontists
FOR APPOINTMENT CALL 218-681-6650

DR. R. M. HELM
CHIROPRACTOR
207 E. 1st, Thief River Falls
By Appointment
CALL MON. THRU FRI.
681-1413 or 681-4798

JACOBSON OFFICE PRODUCTS
2000 South Broadway • Grand Forks, North Dakota
COPIERS • FAX MACHINES • SUPPLIES
Sharp Facsimiles: No dedicated phone line necessary!
Mita Copiers: Complete line of products and supplies
Call BETTY PIKOP: 478-2213
OR CALL TOLL FREE IN MN and ND 1 (800) 453-2083

Low rates make State Farm homeowners insurance a good buy.
TERRY L. NELSON
681-1635
Ask about our Good Neighbor Discount for Good Drivers

DOMINO'S PIZZA
Nobody Delivers Better
Call Us!
681-6000
313 E. 3rd St.
Thief River Falls
Hours:
Sun-Thurs 4:00 p.m.-12:00 a.m.
Fri-Sat 4:30 p.m.-1:00 a.m.
BIG CHEESE, little cheese TOPPERS
Expires 12-31-89
BIG CHEESE $6.99 + TAX
Large cheese pizza with one topping only $6.99 + tax. Additional toppings only $1.49 + tax
little cheese $4.99 + TAX
Medium cheese pizza with one topping only $4.99 + tax
— COUPON —
THREE TOPPING BIG CHEESE
$9.99 + TAX
Expires 12-31-89
One coupon per pizza
— COUPON —
three topping little cheese
$6.99 + TAX
Expires 12-31-89
One coupon per pizza
1989 Domino's Pizza, Inc. Limited delivery area. Our drivers carry less than $20.00

With Price Of Other Heating Fuels On The Rise, We're Happy To Say Our Heating Rates
ARE GUARANTEED THRU MARCH, 1993 .....
GUARANTEED HEATING
THIEF RIVER FALLS
PLUS WE OFFER A 15 YEAR GUARANTEE ON YOUR HEATING SYSTEM!
For The Peace Of Mind Guaranteed Heating Offers, Call
681-5816
THIEF RIVER FALLS MUNICIPAL UTILITIES
"PUBLIC POWER WORKS FOR YOU"

We Follow The Bouncing Ball.
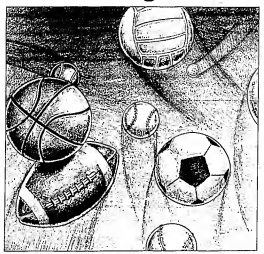
We'd like you to know that we're behind you 100%. With support for your school activities, whether they be band, speech, basketball, baseball or football.
We're team players, too. We care about the folks, young and old, who live in our community. And, we're ready and willing to work with them to help them score financial goals.
When you're ready to work with us, you'll understand what financial teamwork is all about. In the meantime, just have fun.
You know us. We know you.
MEMBER F.D.I.C.
NORTHERN STATE BANK
YOUR HOME OWNED INDEPENDENT BANK
681-4409

PERSONAL PROFESSIONAL VISION CARE
TRAINED AND CERTIFIED OPTICIANS
WITH OVER 30 YEARS OF EXPERIENCE TO SERVE YOU

Left to Right: Ron Hanson, Carol Branson, Jim Olson
QUALITY SERVICE AND DEPENDABILITY FOR ALL YOUR VISION NEEDS
JUST IN TIME FOR THE HOLIDAYS . . .
SEASON'S GIFT COUPON
$20.00 OFF WITH COUPON ON COMPLETE FRAME AND LENSES
Purchase Use Was Excluded
Offer Good November 24, 1989 Through January, 1990
Eye Care For A Dedicated Staff Of People Who Care
NORTHWEST EYE CLINIC OPTICAL DEPARTMENT
CALL 1-800-422-0183 FOR YOUR APPOINTMENT TODAY!
316 North Pine Thief River Falls 681-1120

Calendar Of 1989 Christmas Events For Everyone

Wednesday, December 6

8 p.m. Our Saviour's WMS Christmas party at Our Saviour's Lutheran church, TRF.

Thursday, December 7

12:10 to 12:45 p.m. Community noon Advent service at the United Methodist church, TRF.
1 to 3:30 p.m. Silver Seniors Christmas party at St. Bernard's Catholic church, TRF.
1:30 p.m. Newfolden elementary school Christmas program.
7 p.m. Orchestra concert at Lincoln high school, TRF.
7 p.m. Newfolden elementary school Christmas program.

Friday, December 8

1 p.m. Good Cheer club Christmas party at the Edith Dyrdal home, rural TRF.

Saturday, December 9

9 a.m. to 12 Sunday school Christmas program rehearsal at Trinity Lutheran church, TRF.
1 to 2:30 p.m. Junior League Christmas caroling at Faith Lutheran Brethren church, TRF.

Sunday, December 10

8:30 a.m. Christmas choir concert at Zion Lutheran church, TRF.
10:30 a.m. Christmas choir concert at Zion Lutheran church, TRF.
11 a.m. Christmas choir cantata "Glorious Christmas" at First Lutheran church, Middle River.
11:30 a.m. Christmas program and dinner at St. Anne's Catholic church, Goodridge.
1:30 p.m. Caroling party at Salem Lutheran church, rural Oklee.
3:30 p.m. Sunday school Christmas program at Faith Lutheran church, Goodridge.
5 p.m. Caroling party at the First Baptist church, TRF.
5 p.m. Sunday school Christmas program at the Assembly of God church, TRF.
6 p.m. Sunday school Christmas program at the Evangelical Covenant church, TRF.
7 p.m. Scandinavian Family Festival at Redeemer Lutheran church, TRF.
7:30 p.m. Sunday school Christmas program at the Reiner Lutheran church, rural Goodridge.
7:30 p.m. Sunday school Christmas program at Westaker Lutheran church, rural Newfolden.

Monday, December 11

6:30 to 8 p.m. ECFE Tour of Lights (must pre-register), TRF.
6:30 p.m. Covenant Women Christmas party at the Evangelical Covenant church, TRF.

Tuesday, December 12

1:30 to 4:30 p.m. Open house Christmas celebration at the Ripley Alliance for Domestic Violence, 111 East Second st., TRF.
1:30 p.m. Viking elementary school Christmas program.
2 to 3 p.m. WMS Christmas party at Reiner Lutheran church, rural Goodridge.
7 p.m. Viking elementary school Christmas program.
7:30 p.m. Goodridge elementary school Christmas concert.

Wednesday, December 13

6 p.m. Women of Today Christmas party at the American Legion club, TRF.
6:30 p.m. Caroling party at Our Saviour's Lutheran church, TRF.
7 p.m. Advent Penance service at St. Bernard's Catholic church, TRF.

Thursday, December 14

12:10 to 12:45 p.m. Community noon Advent service at the United Methodist church, TRF.
5:30 p.m. Christmas party at the Plummer senior citizen meal site (call for reservations).
5:30 p.m. Christmas party at the Oklee senior citizen meal site (call for reservations).
7 p.m. Band concert at Lincoln high school, TRF.
7:30 p.m. Christmas vocal and instrumental concert at the Strandquist school.

Friday, December 15

1 p.m. Lefse making at Heritage center, TRF.
1:30 p.m. Washington elementary school Christmas program, TRF.
7 p.m. St. Bernard's Catholic school Christmas program at the school, TRF.
7:30 p.m. Newfolden high school Christmas concert.

Saturday, December 16

9 a.m. to 12 Sunday school Christmas program rehearsal at Trinity Lutheran church, TRF.
7:30 p.m. Sunday school Christmas program at the Oak Ridge Lutheran church, rural TRF.
7:30 p.m. Seventh Day Adventist church and school Christmas concert "Christmas Around the World" at the church, TRF.

Sunday, December 17

8:15 a.m. Senior choir Christmas cantata worship at Redeemer Lutheran church, TRF.
8:30 a.m. Sunday school Christmas program at Zion Lutheran church, TRF.
8:30 a.m. Christmas choir concert at Trinity Lutheran church, TRF.
10:30 a.m. Christmas choir concert at Trinity Lutheran church, TRF.
10:30 a.m. Sunday school Christmas program at Zion Lutheran church, TRF.
10:30 a.m. Children's Christmas service at the St. John Lutheran church, TRF.
10:45 a.m. Senior choir Christmas cantata worship at Redeemer Lutheran church, TRF.
11 a.m. Christmas choir cantata at the First Baptist church, TRF.
11 a.m. Choir cantata, "An Old Fashioned Christmas" at the Evangelical Free church, TRF.
11 a.m. Sunday school Christmas program at Bethany Lutheran church, rural TRF.
11 a.m. Sunday school Christmas program at Black River Lutheran church, rural St. Hilaire.
11 a.m. Christmas program and dinner at St. Edward's Catholic church, Strandquist.
11 a.m. First Lutheran church Sunday school Christmas program, Middle River.
11:15 a.m. Sunday school Christmas program with dinner following at Emmanuel Lutheran church, Holt.
11:30 a.m. Christmas program and dinner at St. Clement's Catholic church, Grygla.
1 p.m. Sunday school Christmas party at Mount Olive Lutheran church, rural Oklee.
1:15 p.m. Sunday school Christmas program (following congregational potluck dinner at Calvary Lutheran church, St. Hilaire.
2 p.m. Children's Christmas party at the American Legional club, TRF.
2 p.m. Christmas program and dinner at St. Joseph's Catholic church, Benwood.
2:30 p.m. Sunday school Christmas program at Nazareth Lutheran church, Holt.
3 p.m. Sunday school Christmas program at Bethlehem Lutheran church, Newfolden.
3 p.m. Caroling party at Precious Seed Baptist church, TRF.
3 p.m. Sunday school Christmas program at Redeemer Lutheran church, TRF.
3 p.m. Sunday school Christmas program at Oak Park Lutheran church, rural Oklee.
4 to 7 p.m. Live Nativity scene at St. John Lutheran church, TRF.
4 p.m. Sunday school Christmas program at Our Saviour's Lutheran church, TRF.
4 p.m. Sunday school Christmas program at Silverton Lutheran church, rural TRF.
4 p.m. Sunday school Christmas program at Salem Lutheran church, rural Oklee.
4 to 7 p.m. Live Nativity scene at St. John Lutheran church, TRF.
5 p.m. Sunday school Christmas program at Our Savior's Lutheran church, Thief Lake.
6 p.m. Christmas Evening of Music at the Evangelical Covenant church, TRF.
6 p.m. Sunday school Christmas program at Trinity Lutheran church, TRF.
6 p.m. Musical choir concert at St. John Lutheran church, TRF.
6:30 p.m. Sunday school Christmas program at the Evangelical Free church, TRF.
6:30 p.m. Sunday school Christmas program at the Viking Covenant church.
7 p.m. Sunday school Christmas program at the United Methodist church, TRF.
7 p.m. Sunday school Christmas program at the First Baptist church, TRF.
7 p.m. Sunday school Christmas program at Faith Lutheran Brethren church, TRF.
7 p.m. Sunday school Christmas program at Abundant Life church, TRF.
7 p.m. Sunday school Christmas program at Silver Creek Lutheran church, rural TRF.
7 p.m. Christmas program and dinner at St. Joseph's Catholic church, Middle River.
7:30 p.m. Sunday school Christmas program at Ekelund Lutheran church, rural Goodridge.
7:30 p.m. Sunday school Christmas program at St. Pauli Lutheran church, rural TRF.
7:30 p.m. Sunday school Christmas program at United Lutheran church, Gatzke.
7:30 p.m. Sunday school Christmas program at Immanuel Lutheran church, rural Plummer.
7:30 p.m. Sunday school Christmas program at Zion Lutheran church, Viking.
7:30 p.m. Sunday school Christmas program at the Evangelical Free church, Newfolden.
7:30 p.m. Sunday school Christmas program at Nazareth Lutheran church, rural Oklee.
7:30 p.m. Sunday school Christmas program at Zion Lutheran church, Oklee.

Monday, December 18

5:30 p.m. Christmas supper for those age 60 and over at Heritage center, TRF. (Call for reservations.)
6:30 p.m. Plummer ECFE Christmas party at Plummer school.
7 p.m. Lincoln high school Christmas concert at the high school auditorium, TRF.

Tuesday, December 19

1:15 p.m. Knox elementary school Christmas program, TRF.
1:30 p.m. Northrop elementary school Christmas program, TRF.
7 p.m. Christmas program at Our Saviour's Christian academy, TRF.
7:30 p.m. Christmas Music Festival and Orchestra concert at Franklin middle school, TRF.

Wednesday, December 20

1:30 p.m. Grygla elementary school Christmas program
5:30 p.m. Senior high Christmas ham dinner at the United Methodist church, TRF.
6 p.m. Holiday Fashion show at Lon's restaurant, TRF.
7 p.m. "Never Too Old For Christmas" play at Valley Home, TRF.
7 p.m. Caroling party at the Evangelical Covenant church, TRF.
7 p.m. Reconciliation opportunites at St. Bernard's Catholic church, TRF.
7 p.m. Sunday school Christmas program at Jesus Is King Ministries, TRF.
7:15 p.m. Junior High Musical program, "365 Days of Christmas Each Year," at the United Methodist church, TRF.
7:30 p.m. Middle River elementary and high school Christmas program.
7:30 p.m. Oklee elementary and Band and Chorus Christmas program at the school auditorium.
7:30 p.m. Sunday school Christmas program at Bethania Lutheran church, rural Newfolden.

Thursday, December 21

12 noon Reconciliation opportunites at St. Bernard's Catholic church, TRF.
12:10 to 12:45 p.m. Community noon Advent service at the United Methodist church, TRF.
1:30 p.m. Mark Twain elementary school Christmas program, TRF.
2 p.m. Christmas party at Goodridge senior citizen center.
6 p.m. Caroling party at the Abundant Life church, TRF.
6:30 p.m. Caroling party at the St. John Lutheran church, TRF.
7 p.m. Reconciliation opportunites at St. Bernard's Catholic church, TRF.
7:30 Christmas concert at the Plummer high school gym.

Friday, December 22

1:30 to 3 p.m. Christmas tea and program for Oakland Park Nursing Home residents and their families, TRF.
7 p.m. Reconciliation opportunites at St. Bernard's Catholic church, TRF.
7 p.m. Rehearsal for Live Nativity scene at Donald Rupprecht farm, rural TRF.

Saturday, December 23

12 noon Reconciliation opportunites at St. Bernard's Catholic church, TRF.
1 to 4 p.m. 1989 Holiday Festival at the Best Western Inn, TRF.
4 p.m. Reconciliation opportunites at St. Bernard's Catholic church, TRF.
7 p.m. Live Nativity scene at Donald Rupprecht farm, rural TRF.
7 p.m. Church Christmas program at the Precious Seed Baptist church auditorium, TRF.

Sunday, December 24

Christmas Eve.
9:30 a.m. Christmas cantata at Our Saviour's Lutheran church, TRF.
10 a.m. Christmas Eve worship service at Faith Lutheran Brethren church, TRF.
10 a.m. Christmas Eve service at the Assembly of God church, TRF.
10:30 a.m. Christmas service at the Evangelical Free church, Newfolden.
10:30 a.m. Christmas Eve service at Jesus Is King Ministries, TRF.
10:45 a.m. Christmas Eve worship service at Bethlehem Lutheran church, Newfolden.
11 a.m. Christmas Eve service at Ekelund Lutheran church, rural Goodridge.
11 a.m. Christmas Worship service at the Precious Seed Baptist church, TRF.
2 p.m. Christmas Eve service at the Precious Seed Baptist church, TRF.
4 p.m. Christmas Eve service at Our Saviour's Lutheran church, TRF.
4 p.m. Candlelight Christmas Eve service at Zion Lutheran church (will be broadcast over Channel 3), TRF.
4 p.m. Christmas Eve mass at St. Anne's Catholic church, Goodridge.
4 p.m. Christmas Eve mass at St. Clement's Catholic church, Grygla.
4 p.m. Christmas Eve mass at St. Edward's Catholic church, Strandquist.
4 p.m. Christmas Eve service at Mount Olive Lutheran church, rural Oklee.
5 p.m. Christmas Eve dinner for those spending the holidays alone at Lon's restaurant, TRF.
5 p.m. Festive Christmas Eve service at Trinity Lutheran church, TRF.
5 p.m. Candle light worship service at Redeemer Lutheran church, TRF.
5 p.m. Christmas Eve service at St. Pauli Lutheran church, rural TRF.
5 p.m. Christmas Eve program at the Evangelical Free church, TRF.
5 p.m. Christmas Eve service at Bethany Lutheran church, rural TRF.
5 p.m. Christmas Eve worship service at Silverton Lutheran church, rural TRF.
5 p.m. Christmas Eve Candlelight service at Bethlehem Lutheran church, Newfolden.
5 p.m. Christmas Eve service at Our Savior's Lutheran church, Thief Lake.
5 p.m. Christmas Candlelight Carol service of Holy Communion at Nazareth Lutheran church, Holt.
5 p.m. Christmas Eve service at the Evangelical Covenant church, TRF.
5 p.m. Christmas Eve service at the Abundant Life church, TRF.
5 p.m. Christmas Eve service at St. John Lutheran church, TRF.
5 p.m. Christmas Eve service at the United Methodist church, TRF.
6 p.m. Candlelight Christmas Eve service at Zion Lutheran church, TRF.
6:30 p.m. Christmas Eve service at Nazareth Lutheran church, rural Oklee.
7 p.m. Special Parish Christmas Eve service at Immanuel Lutheran church, rural Plummer.
7 p.m. Christmas Eve service at Calvary Lutheran church, St. Hilaire.
8 p.m. Christmas Eve service at Oak Park Lutheran church, rural Oklee.
9 p.m. Christmas Eve service at Black River Lutheran church, rural St. Hilaire.
10 p.m. Christmas Eve mass at St. Bernard's Catholic church, TRF.
10 p.m. Oklee Lutheran Parish Christmas Eve service at Zion Lutheran church, Oklee.
10:30 p.m. Christmas Eve mass at St. Joseph's Catholic church, Middle River.
11 p.m. Christmas Eve Candlelight service at the Viking Covenant church.
11 p.m. Christmas Eve Candlelight service at the Zion Lutheran church, Viking.
11 p.m. Christmas Eve service with Communion at Redeemer Lutheran church, TRF.

Monday, December 25

Merry Christmas!
The First Day of Christmas — A Partridge in a Pear Tree.
8:30 a.m. Christmas Day mass at St. Bernard's Catholic church, TRF.
9 a.m. Christmas Day worship service at Faith Lutheran church, Goodridge.
9:15 a.m. Christmas Day service at St. John Lutheran church, TRF.
9:30 a.m. Christmas Day service at Telemarken Lutheran church, rural Newfolden.
10 a.m. Parish Christmas Day service at Ebenezer Lutheran church, rural Plummer.
10 a.m. Festival Worship service at Zion Lutheran church, TRF.
10 a.m. Christmas Day service at United Lutheran church, Gatzke.
10 a.m. Christmas Day service with Holy Communion at Silver Creek Lutheran church, rural TRF.
10 a.m. Christmas Day service at the Oak Ridge Lutheran church, rural TRF.
10:30 a.m. Festive Christmas Day service at Trinity Lutheran church, TRF.
10:30 a.m. Christmas Day mass at St. Bernard's Catholic church, TRF.

Tuesday, December 26

The Second Day of Christmas — Two Turtle Doves.

Wednesday, December 27

The Third Day of Christmas — Three French Hens.
7th Annual Boys Christmas Basketball Invitational at Lincoln high school
7:30 p.m. Christmas Candlelight service at the Evangelical Free church, Newfolden.

Thursday, December 28

The Fourth Day of Christmas — Four Calling Birds.
7th Annual Boys Christmas Basketball Invitational at Lincoln high school.

Friday, December 29

The Fifth Day of Christmas — Five Gold Rings.
7th Annual Boys Christmas Basketball Invitational at Lincoln high school.

Saturday, December 30

The Sixth Day of Christmas — Six Geese A-laying.
5 p.m. Christmas service at Sattersdal Lutheran church, rural TRF.

Sunday, December 31

New Year's Eve.
The Seventh Day of Christmas — Seven Swans A-swimming.
8:30 a.m. Youth Recognition service at Trinity Lutheran church, TRF.
10:30 a.m. Youth Recognition service at Trinity Lutheran church, TRF.
2:30 p.m. "Christmas at Telemarken" program at Telemarken Lutheran church, rural Newfolden.
4 p.m. New Year's Eve mass at St. Clement's Catholic church, Grygla.
5 p.m. New Year's Eve mass at St. Bernard's Catholic church, TRF.
5:30 p.m. New Year's Eve mass at St. Anne's Catholic church, Goodridge.
6:30 p.m. New Year's Eve service with film, "Molder of Their Dreams" by Gary Doud at the Evangelical Free church, TRF.
6:30 p.m. New Year's Eve fellowship supper and evening service (7:30 p.m.) with film "A Man Called Norman" at the Evangelical Free church, Newfolden.
7 p.m. New Year's Eve celebration with potluck dinner and movies at the Faith Lutheran Brethren church (held jointly with members of Silverton Lutheran church), TRF.
7 p.m. Watch-night service and film at the Precious Seed Baptist church, TRF.
7 p.m. New Year's Eve Communion service at the Assembly of God church, TRF.
8 p.m. New Year's Eve service at Westaker Lutheran church, Newfolden.
8 p.m. New Year's Eve fellowship service at Jesus Is King Ministries, TRF.
9 p.m. New Year's Eve celebration at the Evangelical Covenant church, TRF.
11 p.m. New Year's Eve prayer and praise service at the Evangelical Covenant church, TRF.

Monday, January 1

New Year's Day.
The Eighth Day of Christmas — Eight Maids A-milking.
9:15 a.m. New Year's Day service at St. John Lutheran church, TRF.
10:30 a.m. New Year's Day mass at St. Bernard's Catholic church, TRF.

Tuesday, January 2

The Ninth Day of Christmas — Nine Ladies Dancing.

Wednesday, January 3

The Tenth Day of Christmas — Ten Lords A-leaping.

Thursday, January 4

The Eleventh Day of Christmas — Eleven Pipers Piping.

Friday, January 5

The Twelfth Day of Christmas — Twelve Drummers Drumming.

Saturday, January 6,

Epiphany.

Pull-Apart Reunion Wreath
(Makes 2 wreaths)
5 3/4 to 6 1/4 cups all-purpose flour
1/3 cup sugar
1 teaspoon salt
2 packages Fleischmann's® RapidRise™ or Active Dry Yeast
1 1/3 cups very warm water (125° to 130°F)
1/2 cup butter or margarine, softened
3 eggs, at room temperature
Sesame or poppy seeds, optional
Vegetable cooking spray

In large bowl, mix 1 1/2 cups flour, sugar, salt and undissolved yeast.

Gradually add water and butter to dry ingredients; beat 2 minutes at medium speed of electric mixer, scraping bowl occasionally. Add 2 eggs and 1 cup flour; beat at high speed 2 minutes, scraping bowl occasionally. With spoon, stir in enough remaining flour to make stiff dough. On lightly floured surface, knead until smooth and elastic, about 5 minutes.

Divide dough into 36 equal pieces. Roll each piece into 8-inch rope. Loosely tie knot at center of each rope. Arrange 18 knots, side by side, barely touching, in ring shape on baking sheet coated with vegetable cooking spray. Repeat with remaining rolls; cover. Place 2 large shallow pans on counter; half fill each pan with boiling water. Place baking sheets on pans; let dough rise 20 minutes.

Lightly beat remaining egg; brush on rolls. Sprinkle with sesame or poppy seeds, if desired. Bake at 400°F for 12 minutes or until done. Remove from baking sheets, cool on wire racks.

Whole Wheat Rolls: Replace 1 1/2 cups all-purpose flour with *whole wheat flour* in above recipe. Mix, shape and bake as directed.

RIBBON TOWEL AND SOAP HOLDERS

Two 2' rings
5 feet 30-gauge wire
stapler

Craft Ribbon by Offray:

For Towell Holder:
1 3/4 yards solid, 1 - 7/16" wide
2 yards print, 7/8" wide
For Soap Holder:
1 3/4 yards print, 1 - 7/16: wide
2 yards solid, 7/8" wide

Directions:

Both towel and soap holders are made in same manner but reversing ribbon combinations.

For each holder:

1. Cut 2 feet of 7/8" wide ribbon and 2 feet of 1 - 7/16" wide ribbon.
2. Cut off 1" from end of 7/8" wide ribbon.
3. Lay 7/8" wide ribbon on top of 1 - 7/16" wide ribbon and line up one end. Glue these ends together, wrap around ring and glue in place.
4. Cut v-shape in loose end of both ribbons.
5. Cut three 10" lengths of 1 - 7/16" wide ribbon. Form loop and staple at ends.
6. Measure 4 1/2" from ring and glue and staple one loop in place. Attach remaining two loops at 6" intervals.
7. Make three bows. Cut six 8" lengths of 7/8" wide ribbon. Loop once to form one loop at each end. Continue as in "Ribbon Flower Bouquet." Use 8" piece of ribbon for top knot and streamers. Fold in half and secure 3/4" from fold. Continue as in "Ribbon Flower Bouquet."
8. Glue bow to ribbon strips covering staples on loops

Candy Cane Cookies
1 cup sugar
1 cup margarine or butter, softened
1/2 cup milk
1 egg.
1 teaspoon vanilla
1 teaspoon peppermint extract
3 1/2 cups Gold Medal all-purpose flour*
1 teaspoon baking powder
1/4 teaspoon salt
1/2 teaspoon red food color
1/2 cup crushed peppermint candy
1/2 cup sugar

Mix sugar, margarine, milk, egg, vanilla and peppermint extract thoroughly. Stir in flour, baking powder and salt.

Divide dough in half. Tint one-half with food color. Cover both parts dough and refrigerate at least 4 hours.

Heat the oven to 375°F.

For each cookie, roll 1 teaspoon of dough from each half back and forth on lightly floured surface into 4-inch rope. Place 1 red and 1 white rope side by side; press together lightly and twist. (For a smooth look, roll twisted ropes back and forth on surface several times.) Place on ungreased cookie sheet. Bend down top of cookie to form handle of cane.

Bake 9 to 11 minutes or until set. Mix candy and sugar; immediately sprinkle over cookies. Remove from cookie sheet.

Makes about 5 1/2 dozen cookies.

* If using self-rising flour, omit baking powder and salt.

Note: Unbleached flour can be used in this recipe.

Festive Cookie Wreaths:

Substitute almond extract for the peppermint extract. Substitute green food color for the red. Roll ropes on sugared surface. After placing cookies on cookie sheet, shape each into a circle with ends meeting to form a wreath. Omit crushed candy-sugar topping. Press bits of red candied cherries into each wreath for holly berries.

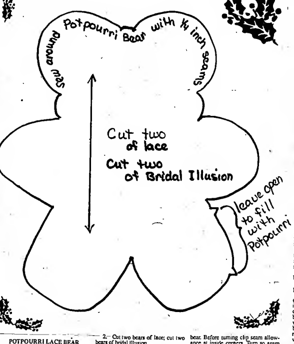

POTPOURRI LACE BEAR
Instructions:

1. Materials needed: 1/4 yd of lace, 1/4 yd. of bridal illusion, 1 yd. of 1/4 inch or 3/8 inch ribbon, enough potpourri to fill bear.
2. Cut two bears of lace; cut two bears of bridal illusion.
3. Lay right sides of lace together, then on each wrong side of the lace lay one layer of bridal illusion. Sew together with 1/4 inch seams, leaving open the section indicated to turn the bear. Before turning clip seam allowance at inside corners. Turn so seam allowances are inside. Fill with potpourri. Hand stitch up the opening. Tie ribbon around neck. If desired ribbon roses or small silk flowers can be added for an extra touch.

RIBBON FLOWER BOUQUET
1 basket
Moss baby's breath, pink statice
9 - 16-gauge stem wires, 18" wrapping wire
6 yds. 30-gauge white cotton covered wire
4" x 4" square styrofoam
9 green velvet leaf sprays (3 leaves per spray)
Floral tape, wire cutters

Craft Ribbon by Offray:
1 yard solid, 7/8" wide
1 1/2 yards solid, 1-7/16" wide
2 yards print, 1-7/16: wide
3/4 yard print, 2" wide

Directions:

1. To make flower petals: Cut twelve 2 1/2" lengths of print, 1 - 7/16" wide; cut fifteen 2 1/2" lengths of solid, 1 - 7/16" wide; Cut twenty-seven 6" lengths of covered wire. Shape into oval as per pattern, twisting ends together. Spread glue on one side of oval and press onto right side of 2 1/2" length of ribbon. Continue for all 2 1/2" lengths. When glue is dry, cut away excess ribbon on outside of wire.
2. To make flower centers: Cut twelve 1" lengths of 1 - 7/16" wide solid; cut twelve 1" lengths of 1 - 7/16" wide print; cut twenty-seven 2" lengths of covered wire. Fold 1" length of ribbon over one end of 2" wire and secure with floral tape. Continue for all 1" lengths of ribbon. Attache 3 centers to end of 16 gauge stem wire by wrapping with floral tape. With right side of petal towards center, attach 3 petals and secure with floral tape. Bend petals out to form flower. Attach 1 leaf spray to stem by wrapping with floral tape. Make 4 print flowers with solid centers and 5 solid flowers with print centers.
3. Weave 2" wide print ribbon through open areas in basket. Glue styrofoam to bottom basket. Glue moss over the styrofoam.
4. Push tiny bunches of baby's breath and pink statice into styrofoam.
5. Dip flower stems in glue and push into styrofoam.
6. Make a bow by looping 2 feet of 1 - 7/16" wide print ribbon around itself to make 2 loops at each end. At center point, cut out small v-shapes on both sides (See Illus. I). Secure with wrapping wire. Pull out loops to open bow. Loop 2 feet of 7/8" wide solid ribbon in half and secure 1" from fold with twist of wire (See Illus. II). Fluff out center to form top knot. Pull ends down to form streamers. Cut v-shapes at ends. Attach this piece to the 7/8" and 1 - 7/16" bows with wire. Attach bow to basket.

***

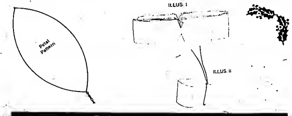

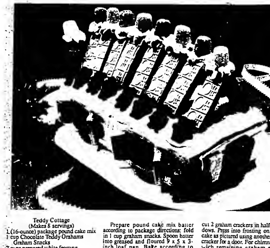

Teddy Cottage
(Makes 8 servings)
1 (16-ounce) package pound cake mix
1 cup Chocolate Teddy Grahams Graham Snacks
2 cups prepared white frosting
21 sugar wafers
5 chocolate-covered graham crackers
Small sugar gumdrops, for garnish
18 Chocolate Teddy Grahams Graham Snacks
1 tube red decorator gel

Prepare pound cake mix batter according to package directions; fold in 1 cup graham snacks. Spoon batter into greased and floured 9 x 5 x 3-inch loaf pan. Bake according to package directions; cool.

Reserve 3 tablespoons frosting; frost cake with remaining frosting. For roof, arrange 16 sugar wafers on top of cake as pictured. Cut remaining sugar wafers in half for shutters and cut 2 graham crackers in half for windows. Press into frosting on sides of cake as pictured using another graham cracker for a door. For chimney, sandwich remaining graham crackers together with 1 teaspoon frosting; attach to cake. Slice between sugar wafers roof to serve.

Garnish with reserved frosting, gum drops, remaining graham snacks and red decorator gel as pictured.

Crafty Ideas For Holiday Season Listed

Christmas is a time to be creative, a time to sew things. Sewing items for gifts expresses thoughtfulness plus gives enjoyment in giving. Some ideas that are quick to sew:

Doll blankets for little girls;

Ballerina or bridal gowns for little girls to dress up in;

Doll clothes for girls who love to dress dolls;

Cosmetic bags for moms and teenagers;

Small fabric kleenex tissue dispenser that's handy to carry in one's purse;

Fabric bags to pack shoes in when you travel;

Fabric pouch to pack jewelry and earrings in when you travel;

Calico or Christmas napkins sewn from fabric - cut three 15 inch square napkins from 1/2 yard, or cut two 18 inch square napkins from 1/2 yard;

Casserole carrier to transport a casserole in;

Decorated sweatshirts with appliqueing or paints is a favorite for all ages.

The following projects have been submitted by Anneith's Fabrics:

CANDLE RING OR WREATH
10" diameter styrofoam ring
Moss, baby's breath, pink statice, straw flowers
1 spool 26-gauge wire
1 spool 30-gauge wrapping wife
Wire cutters

Craft ribbon by Offray:
5 1/2 yards solid, 1 - 7/16" wide
5 1/2 yards print, 1 - 7/16" wide

Directions:

1. Cut seven 24" lengths of both solid and print ribbons.
2. Cut seven 4" lengths of both solid and print ribbons.
3. Make a bow by looping 24" length of ribbon around itself to make two loops at each end. Cut a v-shaped notch at both sides of center.
4. Curl the 4" length of ribbon into a circle and glue ends together.
5. Place 4" circle over notches in center of bow and secure with 6" length of 30 gauge wire. Pull out loops. Continue to make all bows in this manner.
6. Cover styrofoam ring with moss. Secure with 30-gauge wire.
7. Cut small bunches of baby's breath and secure with 6" length of 26-gauge wire, leaving one end of wire longer than the stems to stick into ring.
8. Dip wire ends of baby's breath in glue and push into moss covered ring at evenly spaced intervals. Dip the wire ends of bows in glue and push into ring, alternating colors.
9. Fill in empty spaces with pink statice and straw flowers.

To make into a wreath:

Attach piece of wire to back of ring and hang on wall.

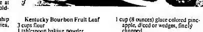

Kentucky Bourbon Fruit Loaf
3 cups flour
1 tablespoon baking powder
1/2 teaspoon baking soda
1/2 teaspoon salt
3/4 teaspoon allspice
4 tablespoons butter
1/2 cup dark molasses
1/2 cup sugar
2 eggs
1/2 cup Kentucky bourbon
1/2 cup strong coffee*
1 1/2 cups glace diced fruit and peel

Sift together four, baking powder, soda, salt and allspice, set aside. In mixing bowl, cream butter, molasses and sugar. Beat in eggs. Stir in bourbon and coffee. Add dry ingredients, stir just until moistened. Fold in glace fruit and peel. Pour into greased 9 x 5 x 3 inch loaf pan. Bake in 350-degree oven about 1 hour until inserted toothpick comes out clean. Let cool in pan 10 minutes. Remove from pan to cool completely on wire rack. Wrap in plastic wrap or aluminum foil and refrigerate or freeze up to 2 months.

Makes 1 loaf.

* Use 2 teaspoons instant coffee granules in 1/2 cup boiling water.

Greek Honey Cookies
1 cup butter or margarine, softened
2/3 cup sugar
1/2 cup orange juice
3 1/2 cups all-purpose flour
1 teaspoon baking powder
1/2 teaspoon baking soda
1/4 teaspoon salt
1 cup (8 ounces) glace colored pineapple, diced or wedges, finely chopped
1/4 cup (2 ounces) glace diced orange peel, finely chopped
Honey syrup (recipe follows)

Beat butter and sugar in large mixing bowl until fluffy, beat in orange juice. Mix in combined flour, baking powder, soda and salt, mix in glace fruits. Wrap dough in plastic wrap, refrigerate at least 1 hour.

Roll dough into 1-inch balls, shape balls into 2-inch long logs or ovals. Bake on ungreased cookie sheets in preheated 350-degree oven until golden, about 20 minutes. Cool on wire racks. Store in airtight container at room temperature, or freeze, for 4-6 weeks.

Before serving, thaw cookies and place in baking pans, pour Honey Syrup over cookies. Let stand 15 minutes. Place cookies on wire racks on waxed paper. Spoon Honey Syrup remaining in pans over cookies.

Makes about 6 dozen cookies.

Honey Syrup:
1 cup honey
3/4 cup water
1/2 cup sugar
1 cup finely chopped walnuts
1/2 teaspoon ground cinnamon

Heat all ingredients to boiling in small saucepan, stirring frequently. Reduce heat and simmer until syrup is thickened a little, 5 to 8 minutes. Cool 10 minutes.

Raspberry Nut Bread
2 cups all-purpose flour
1 cup sugar
1 1/2 teaspoons baking powder
1/2 teaspoon baking soda
1 teaspoon salt
1/4 cup shortening
3/4 cup orange juice
1 tablespoon orange rind
1 egg, well beaten
1/2 cup chopped nuts
2 cups whole raspberries, fresh or frozen

Sift together dry ingredients. Cut in shortening until mixture resembles coarse cornmeal. Combine orange juice and rind with egg. Pour all at once into dry ingredients, mixing just enough to moisten. Fold in nuts and raspberries.

Pour into 9 x 5 x 3-inch greased loaf pan. Spread corners and sides lightly higher than center. Bake at 350°F about 1 hour until crust is golden brown and toothpick comes out clean. Cool 10 minutes, remove from pan and finish cooling.

Pumpkin Wheat Muffins
1/4 cup milk
1/2 cup whole bran cereal
1/2 cup whole wheat flour
1/2 cup all-purpose flour
1/2 cup oats, old-fashioned or quick-cooking
1/2 cup brown sugar
2 teaspoons baking powder
1 teaspoon pumpkin pie spice
1/2 teaspoon salt
1/4 teaspoon baking soda
3/4 cup canned pumpkin
1 egg, slightly beaten
1/4 cup vegetable oil
Topping:
1 tablespoon margarine
1/3 cup brown sugar
1 tablespoon flour
1/4 teaspoon pumpkin pie spice

Combine milk and bran cereal; let stand 10 minutes.

Stir together dry ingredients. Combine pumpkin, egg, oil and milk mixture; mix with dry ingredients and stir just until moistened.

To make topping, melt margarine and add other ingredients. Mix until crumbly.

Fill greased muffin pans or muffin papers 3/4 full. Sprinkle with topping. Bake at 425°F 18-20 minutes. Makes 10 large or 12 medium muffins.

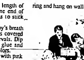

Gov. Perpich Calls For Task Force To Study Trails

Governor Rudy Perpich has announced formation of a snowmobiling task force.

According to a recent issue of "Minnesota Snowmobiling", Governor Rudy Perpich has formed a task force to consider issues such as how to properly fund future trail development and the connection of existing trails; developing public/private partnerships to help meet the needs of the industry as the state moves into the 1990's; safety on the trail, and the role of manufacturing in the snowmobiling industry.

"The number of snowmobilers using Minnesota's extensive trail system has recently increased – and with those rising numbers our trails system and our winter tourism industry are facing new challenges and demands. To determine these needs and develop a plan of action, I will be appointing Governor's Snowmobile Task Force. The 15-memb[illegible] force, whose members will [illegible] by December 1, will be responsible for making recommendations [illegible] g the future of snowmobiling [illegible] ate. The task force will be [illegible] of representatives from res[illegible] ls and motels and the retail [illegible], as well as snowmobile act[illegible].

"I think it is crucial that this action be taken now -- at a time when Minnesota's snowmobiling industry has changed from being purely a recreational sport to being an essential element of our tourism industry. In order to keep our snowmobiling industry growing, we need to adapt to those changes.

"The task force will meet during the next few months to consider issues such as how to properly fund our future trail development and the connection of existing trails; developing public/private partnerships to help meet the needs of the industry as we move into the 1990s, safety on the trail; and the role of manufacturing in the snowmobiling industry.

"Maintaining our trails is an issue of extreme importance t the future of Minnesota's snowmobiling industry. However we are faced with the problem that our trail system is growing and the cost of supplies and personnel is increasing making it difficult to maintain the 12,500 miles of trails and to develop new trail connections that are needed.

"Currently thousands of volunteers help groom trails. It is important that we keep this valuable force of volunteers. We also need to look into forming coalitions among groups that use the same trails. For instance bicyclists are primary users of some snowmobile trails during the spring, summer and fall. We need to develop partnerships between the snowmobilers and bicyclists to combine resources and work toward a better trail system.

"It is my hope that the newly formed task force will address some of the needs I have mentioned as well as bring to light other issues that may be of importance to the snowmobiling industry. Pooling our resources and our ideas will push Minnesota further ahead in the snowmobiling industry."

Story Of Santa Answers Questions

(Continued from Page 1)

who wanted to marry her, but Thaddeus still had no money for a dowry. Nicholas again heard of his problem and again he left a bag of gold at Thaddeus' house. Elena was very happy and soon she was married.

Thaddeus' third daughter's name was Carita. Before long she too found a man who wanted to marry her. Again Thaddeus was too poor to provide a dowry. Nicholas took a bag of gold to the house once more. This time the window was closed. When Nicholas tried to open it, he woke up Carita's puppy and it began to bark. Everyone in the house was awakened. Nick tried to slip away but there was snow on the ground and he kept falling down. Thaddeus caught Nick and took him into the house where everyone was surprised and excited to find out that it was their old friend Nicholas who had been so generous to them. Even though Nicholas did not want them to tell anyone about his kindness, they did not promise to keep his secret. Carita and Thaddeus did promise to give gifts and food to poor children and say that Father Nick had left it in the night. Carita also wrote her sisters about Nicholas and his gifts to them during the night.

Soon the people caught the spirit of giving gifts without telling. In his old age Nicholas even set up a workshop so older children could make and repair toys to give to the younger children as gifts.

Father Nicholas died on December 6. The people of the village wanted a special way of remembering Father Nick so they decided that every year on December 6, all the children should be made especially happy with gifts. The parents would leave gifts out at night and tell the children that Father Nick had come to give them gifts.

Time passed and Father Nick became known as Saint Nicholas. The legend spread to many far away lands. In England he was called Father Christmas and in Germany he became known as Kris Kringle. When the Dutch came to America, they brought the story of St. Nicholas. He was pictured as a tall, thin man dressed in long robes and riding a white horse. The Dutch children called him Sinter Clause. When English speaking children in their excitement tried to repeat his name it came out Santy Claus.

Soon what people said St. Nicholas or Santa Claus would wear changed to a red robe trimmed with white fur and on his head he wore a tall cap called a bishop's miter. The story of Santa Claus became very popular in America because it added wonder and excitement for children at Christmas time.

In the 1800's Washington Irving wrote about Santa as being a stout, jolly man who wore huge breeches and smoked a long pipe. He rode over treetops in a wagon and filled children's stockings with presents. The poem, "A Visit from St. Nicholas," has Santa in a sleigh pulled by eight tiny reindeer and living where there was snow on the ground.

Whatever we choose to call him, Santa loves to give gifts to children, just like Bishop Nicholas, who long ago had a dream of giving gifts, just like the wise men did. Maybe this story of St. Nicholas will help answer all those questions.

Merry Christmas to all!

Terry Grandon of Middle River enjoys ice fishing, especially when he can relax outside and listen to the Vikings on the radio. He was one of the many people ice fishing on the Red Lake River near Eighth street bridge. There was at least one ice house on the river before Thanksgiving. Ice at the time this picture was taken was about six inches deep. As a general rule, two inches of clear, blue lake ice, uniformly frozen, will hold one person on foot. Three inches can support a group of people if walking single file. Five inches are needed for a snowmobile and its driver. Care or light trucks require at least eight inches of good ice while a heavier truck needs at least 12 inches.

EVENING TELEVISION SCHEDULE

Thursday, December 7

	KXJB-4	WDAZ-8	KBRR-10	KGFE-2	KTHI-11	WTBS-9
6:00 / :30	News / Wheel of Fortune	News / Entertainment Tonight	Cosby Show / Mama's Family	MacNeil/Lehrer / •	News / Growing Pains	Jeffersons / Sanford and Son
7:00 / :30	48 Hours / •	Mission Impossible / •	Hunter / •	This Old House / •	Cosby Show / Different World	"Perry Mason Returns"
8:00 / :30	Top of the Hill / •	Young Riders / •	"Dumbo" / •	Frugal Gourmet / •	Cheers / Dear John	• / •
9:00 / :30	Knots Landing / •	Primetime Live / •	• / •	Mystery! / •	L. A. Law / •	"Ironside" / •
10:00 / :30	News / Cheers	News / Nightline	After Hours / Star Trek	Eastenders / To The Manor Born	News / Tonight Show	• / •
11:00 / :30	Pat Sajak Show / •	Arsenio Hall / •	• / "Godfather" Pt. 1	This Old House / One Step Beyond	• / Late Night	"Dracula, Prince of Darkness"

Friday, December 8

	KXJB-4	WDAZ-8	KBRR-10	KGFE-2	KTHI-11	WTBS-9
6:00 / :30	News / Wheel of Fortune	News / Entertainment Tonight	Cosby Show / Mama's Family	MacNeil/Lehrer / •	News / Growing Pains	Jeffersons / Sanford and Son
7:00 / :30	Snoops / •	Full House / Family Matters	Hunter / •	Washington Week / Wall Street Week	Billy Graham / •	"Bless All The Dear Children"
8:00 / :30	Dallas / •	Perfect Strangers / Just the 10 of Us	"Miracle on 34th St." / •	Kenny Rogers / •	Hardball / •	• / •
9:00 / :30	Falcon Crest / •	20/20 / •	• / •	• / •	Mancuso FBI / •	Wrestling / •
10:00 / :30	News / Cheers	News / Nightline	After Hours / Star Trek	Dr. Who / •	News / Tonight Show	Night Tracks / •
11:00 / :30	Pat Sajak Show / •	20/20 / •	• / "Godfather" Pt. 2	• / •	• / Late Night	"Magic" / •

WEEKEND TELEVISION SCHEDULE

Saturday, December 9

	KXJB-4	WDAZ-8	KBRR-10	KGFE-2	KTHI-11	WTBS-9
12:00 / :30	Get a Second Paycheck / Sports Special	Imagine That / Stop Smoking	Sherlock Holmes Special / •	Market To Market / Computer Chronicles	Wrestling / •	"Last Dinosaur" / •
1:00 / :30	• / Football	Basketball / •	• / •	Motorweek / Living With Animals	Basketball / •	"Frogs" / •
2:00 / :30	• / •	• / •	• / •	Pierre Franey / "Twelve O'clock High"	• / •	• / •
3:00 / :30	• / •	• / •	Snakmaster / Remote Control	• / •	Christmas Parade / •	"Monsters Are Loose"
4:00 / :30	• / •	• / •	T S T / Webster	• / •	• / •	• / •
5:00 / :30	Tony Dean / News	Wild Kingdom / News	Leave It To Beaver / Superboy	• / Frugal Gourmet	Lassie / News	Wrestling / •
6:00 / :30	• / Wheel of Fortune	• / Happy Days	Star Trek / •	• / This Old House	News / Night Court	• / •
7:00 / :30	Paradise / •	Mr. Belvedere / Living Dolls	"Lonely Guy" / •	National Geographic / •	227 / Amen	"Bells of St. Mary's" / •
8:00 / :30	Tour of Duty / •	Saturday Mystery / •	• / •	"How the West Was Won" / •	Golden Girls / Empty Nest	• / •
9:00 / :30	Saturday Night / •	• / •	Friday the 13th / •	• / •	Hunter / •	Olympic Gold / •
10:00 / :30	News / Oprah Winfrey	News / Star Showcase	Cops / Reporters	• / •	News / Saturday Night Live	Night Tracks / •
11:00 / :30	• / Missing Reward	• / •	• / Comic Strip	• / Christmas Favorites	• / •	• / •

Sunday, December 10

	KXJB-4	WDAZ-8	KBRR-10	KGFE-2	KTHI-11	WTBS-9
12:00 / :30	Football / •	David Brinkley / •	Superboy / Making Life Easier	Mister Rogers / Zoobilee Zoo	Football / •	"Tai-Pan" / "Spencer's Mountain"
1:00 / :30	• / •	Exchange Club / •	"Dumbo" / •	Sesame Street / •	• / •	• / •
2:00 / :30	• / •	• / •	• / •	Silent Mouse / •	• / •	• / •
3:00 / :30	• / •	• / •	"Lonely Guy" / •	Peter, Paul & Mary / •	• / Sports Legends	Andy Griffith / Beverly Hillbillies
4:00 / :30	• / •	• / •	• / •	• / •	Santa Claus / •	Laverne & Shirley / Jeffersons
5:00 / :30	• / •	Stop Smoking / News	Personal Power / Three's Company	Kenny Rogers / •	"Yes, Virginia" / News	Main Event / •
6:00 / :30	60 Minutes / •	Life Goes On / •	Booker / •	• / •	World of Disney / •	"Monte Walsh" / •
7:00 / :30	Murder, She Wrote / •	Free Spirit / Homeroom	Most Wanted / Simpsons	Lawrence Welk / •	Sister Kate / My Two Dads	• / •
8:00 / :30	"Money, Power & Murder" / •	"Golden Child" / •	Married With Children / Open House	Peggy Lee / •	NBC Movie / •	National Geographic / •
9:00 / :30	• / •	• / •	Tracey Ullman / Garry Shandling	Nature / •	• / •	• / •
10:00 / :30	News / MASH	News / Star Search	McHale's Navy / "Perry Mason Returns"	Eastenders / Luciano Pavarotti	News / Byron Allen Show	Earthbeat / Beauty Breakthrough
11:00 / :30	Newhart / Basketball Preview	• / Start Your Own Business	• / •	• / •	• / Siskel & Ebert	"Til Help Arrives" / World Tomorrow

EVENING TELEVISION SCHEDULE

Monday, December 11

	KXJB-4	WDAZ-8	KBRR-10	KGFE-2	KTHI-11	WTBS-9
6:00 / :30	News / Wheel of Fortune	News / Entertainment Tonight	Cosby Show / Mama's Family	MacNeil/Lehrer / •	News / Growing Pains	Jeffersons / Sanford and Son
7:00 / :30	Major Dad / Famous Teddy Z	MacGyver / •	21 Jump Street / •	All Creatures Great And Small	ALF / Hogan Family	"Patton" / •
8:00 / :30	Murphy Brown / Designing Women	Football / •	Alien Nation / •	Peter, Paul & Mary / •	"Lady in a Corner" / •	• / •
9:00 / :30	Newhart / Doctor, Doctor	• / •	War of the Worlds / •	• / •	• / •	• / •
10:00 / :30	News / Cheers	• / •	After Hours / Star Trek	Eastenders / To The Manor Born	News / Tonight Show	• / National Geographic
11:00 / :30	Pat Sajak Show / •	News / Nightline	• / Snakmaster	This Old House / One Step Beyond	• / Late Night	• / •

SPECIAL CHRISTMAS AUCTION
Friday, Dec. 8th • 5:30 P.M.
Location: Oklee, MN Community Hall
NEW BRAND NAME TOYS, TOOLS, GIFTS, ALSO TOUCH LAMPS AND LOTS, LOTS, MORE. ALL NEW ITEMS, NOT WAREHOUSE SURPLUS.
Sale Conducted By
STATEWIDE AUCTION ASSOCIATES
Bemidji, MN
751-5769

ASBESTOS REMOVAL
Minnesota Certified Site Supervision
RESIDENTIAL
COMMERCIAL
INDUSTRIAL
- FREE ESTIMATES -
Northwest Services
(218) 681-5303
P.O. Box 681
T. R. Falls, MN 56701

DRY BAGS
When you separate your GARBAGE the DRY BAGS, cans, glass and plastic will be reprocessed and the unsaleable products will be manufactured into pallets for hauling.
THANKS FOR DOING YOUR PART!
PENNINGTON COUNTY

NEWFOLDEN NEW HOPE
CHRISTMAS BAKE SALE & LEFSE OFF-THE-GRILL
Saturday, Dec. 9th
11:00 A.M. - 3:00 P.M.
AT THE NEWFOLDEN COMMUNITY CENTER
Noon Lunch Menu
Hot Turkey Plate Dinner or Turkey Sandwich & Chips, Coffee or Milk
Free Will Offering For Lunch!

CHRISTMAS BAKE SALE
Sponsored By
Zion WELCA
505 North Main
Saturday, Dec. 9th
9:30 - 12:00 Noon
All Kinds Of Holiday Goodies!
SERVING:
ROLLS & COFFEE
$1.00

Moore's Interior Latex Regal PAINT SALE
Regal AquaVelvet
Regal Wall Satin
Regal AquaPearl
Regal AquaGlo
SAVE $5.00 Per Gal.
PAINT & GLASS INTERIORS

Turning Back The Christmas Times

- 1899 -

Local News Items

—Next Monday is Christmas and it will be celebrated very quietly in Thief River Falls because of a diphtheria scare in the area.

—The city schools will close December 22 for a two weeks' vacation and the teachers are preparing to spend the holidays at their respective homes.

—A large number of Christmas presents have been sent through the mails this year by people of this city to friends abroad.

—F. J. Stebbins' stock of holiday goods surpasses anything ever attempted in this city.

—The warm weather is spoiling sleighing.

- 1909 -

Salvation Army To Give Christmas Dinner

The members and officers of the Salvation Army in Thief River Falls are preparing to give a Christmas dinner to the poor of this city. This is the first event of this kind in Thief River Falls and it is hoped that donations from local business will be as large as possible to help bring sunshine into many a heart.

Christmas Mailing Advice

Postmaster Kratka warns that several countries, such as Great Britain and Germany, will not admit to their mails, articles bearing non-postage "Christmas" stamps on the face of the envelope. Such charity stamps may be affixed to the back, however.

He adds that tinseled post cards must be placed inside envelopes, transparent or otherwise, to protect the health and tempers of postal employees. They will be thrown away if not correctly enclosed.

- 1919 -

Thief River Falls To Have Community Tree

(From the editorial page):

Christmas is a time for looking after the welfare of the poor and unfortunate in a special degree and to see that those who, through stress of circumstance would have but little to remind them that it is a season of universal good will, shall be so provided for that the significance of the occasion may not be lost. This is the idea of the community Christmas tree in Thief River Falls. Here everybody gathers, joins in the old appropriate songs, listens to a short address and goes away feeling better toward his neighbor. For a short time at least, it brings out the best and kindest feelings in us all. The invitation to join the crowd is general and none who comes will be overlooked. The hospital and poor farm will be visited as well as all the homes in which there may be sick children. Show that you appreciate these efforts and the fine spirit behind them by lending your presence.

- 1829 -

TRF Downtown Is Decorated For Holiday

City streets, business houses and home have been decorated with Christmas trees, colored lights and other holiday symbols of cheer and gaiety. The entire downtown section is a blaze of green, red and blue lights every evening, and a large Christmas tree, decked with colored lights adorns each of the principal street intersections. In spite of the unusually severe weather, stores have been thronged with shoppers during the past week. Christmas programs are being held at the various city schools and in most of the country schools this week. Miss Maude L. Johnson, music supervisor in the city schools, is directing a program of carol singing at each of the schools in Thief River Falls.

- 1939 -

From Santa's Sack

For Dad:
Leather slippers with padded soles - 98 cents
Admiral Byrd style leather jacket - $8.95
Billfolds - 49 cents to $7.50
Woodburning set $1
Christmas ties - 55 cents to $1

For Mom:
"Dress Up" gloves - 79 cents to $3.50
Aprons - 39 cents to 99 cents
Lace trim slips - 98 cents
Poinsettias plants - $1 to $5
Lady Westfield watch - $24.50
Fancy chocolates, 5 pound box - 69 cents

For the teenager:
Philco radio with high-output speaker - $17.95
Manicure set - 98 cents
Chinese Checkers (hollow metal frame) - 98 cents
Diary - 49 cents
Table Tennis set - 98 cents

For the young child:
Pedal bike with form-fit safety saddle - $1.79
Play doctor kit with stethoscope, bandage and more - 98 cents
Stuffed giant teddy bear or panda - $2.19
Musical plunger spinning top, 20-inch diameter - 44 cents
Indian Scout archery set with vacuum cup tipped arrows - 19 cents
Dizzy Donkey Pop-up toy - 25 cents

- 1949 -

Topics of the Times

—It is cheering to reflect that today the sun starting traveling north again.

—Remember way back when local citizens received an extra Christmas gift in the form of a rebate on December bills for electric current.

—No matter, we read, how a wife races to buy her man a Christmas gift, it always comes out a tie.

—If you haven't inspected the Christmas outdoor lighting effects in the Kings Row district, you ain't seen nothing yet!

—Dads will agree that not only the Christmas tree gets trimmed at Christmastime.

—A Merry Christmas to both our readers.

N. A. H.

- 1959 -

Grade Schools Christmas Observance

Open house at all three of the city's elementary schools will take the place of the annual Christmas program this year. On December 15, a children's tour has been planned at Northrop in the morning with a songfest in the afternoon. The tour of the Knox building will the on the 16th and, on the 17th, Washington will hold its open house. Parents will have the opportunity to see the gaily decorated rooms of their children and coffee and treats will be served by the PTA groups.

- 1969 -

Snow At Last

(From the editorial page):

Time was, not so very long ago, when snow was most eagerly awaited by youngsters with a favorite sliding hill, a desire to build a snow fort or to make a snowman. Now winter in the northland is the time of the snowmobile, and adults surpass their youngsters in exhuberance at the first real snowfall. (Unless, of course, the youngsters are of snowmobiling age!) We hope that snowmobile operators are subjected to a minimum of regulations to hamper their sport. To a great extent, the regulations will depend upon the conduct of the operators themselves. Extreme care should be used to avoid property damage to others - particularly landscaping plantings which are part of a private home or business or public park property. Consideration in time and place of operation would also be appreciated by the non-snowmobiler. It has been a long fall for snowmobile enthusiasts, but there is snow at last and a winter wonderland to be explored. We hope it is done with care, courtesy and common sense.

- 1979 -

Annual St. Lucia Festival Set For Dec. 16

Janelle Kain, daughter of Mr. and Mrs. Kenneth Kain of this city, has been selected to serve as St. Lucia at the annual St. Lucia family festival to be held Sunday, December 16 at 7 p.m. at Redeemer Lutheran church in Thief River Falls. Narrator for the program will be Vicki Gustafson, daughter of Mr. and Mrs. Tom Gustafson. Diane Cork, daughter of Mr. and Mrs. Albert Cork, will give devotions.

Since 1655, St. Lucia Day has been observed on December 13 in Sweden as a festival of lights. Its observance is two-fold. It ushers in the Christmas season and marks the return of more daylight hours to the dark winters. In the traditional family festival, the role of St. Lucia is played by a girl, usually the oldest in the family. Attired in a white dress and a crown of seven lighted candles surrounded by a wreath of lingon leaves, she goes through the house early in the morning on December 13, waking the family with songs as she serves St. Lucia buns and coffee.

Teriyaki Peaches 'N Pot Roast

[illegible] beef chuck pot roast, about 1 1/2 inches thick
[illegible] flour
[illegible] vegetable oil
[illegible] Kikkoman Teriyaki Baste & Glaze
[illegible] red wine vinegar
[illegible] bay leaf
[illegible] leaves, crumbled
[illegible] garlic powder
[illegible] cling peach halves in [illegible] syrup, drained
[illegible] cornstarch

[illegible] beef with flour, brown slowly [illegible] in hot oil in Dutch oven [illegible] skillet. Combine Baste & [illegible], bay leaf, basil, garlic [illegible] water; pour over beef. [illegible] simmer 1 hour and 45 minutes [illegible] over occasionally. Add [illegible] simmer, covered, 15 minutes [illegible] until beef is tender. Meanwhile [illegible] cornstarch and 1 table[illegible]. Remove beef and peaches [illegible] platter; keep warm. Pour [illegible] drippings into large measuring [illegible] off fat. Return 1 cup drippings [illegible], stir in cornstarch mixture [illegible] and stir until mixture boils and thickens. To serve, cut beef across grain into thin slices and serve with peaches and sauce. Makes 4 to 6 servings.

Introducing:
PAT NORBERG
New Owner Of FUTURE SHAPE
STOP BY AND WELCOME HER!
TONING 16 Sessions $32.00
TANNING 10 Sessions $19.95
futureshape figure salon
103 East 3rd Street 681-3672 Thief River Falls

SANTA CLAUS IS COMING TO TOWN!
SANTA DAY
SATURDAY DEC. 9th
10:00 a.m. - 3:00 p.m.
Thief River Falls
City Auditorium
(FOR CHILDREN 12 & UNDER)
TALK TO SANTA
PICTURE WITH SANTA AT REASONABLE FEE
FUN!
GAMES & TREATS
Sponsored By
KTRF 1230 RADIO
KSNR FM 100.3
Name
Address
State Zip
Age

When people offer you one last drink, do you always take it?
Do you even ask for "one for the road?" Why not? Nothing can happen with YOU behind the wheel. At least, nothing ever has.
On the other hand, drinking and driving spell accidents. Will you always be so lucky?
So, do yourself a favor. Increase the odds by turning down that drink. Or if you've had too much, call a taxi — or walk home — or let somebody else take the wheel. But don't drive.
That way, you'll always be around.
ARRIVE ALIVE!
...A safety message from Penner International
PENNER INTERNATIONAL INC.
Corporate Offices, P.O. Box 2620, Steinbach, Manitoba, Canada R0A 2A0

Be sure your gas appliances can "breathe".
Properly adjusted, your gas appliance will give you safe, efficient service. But the heating appliances in your home must breathe properly to work safely. All combustion operated appliances need adequate ventilation. They must be able to "breathe in and breathe out" — or they may expose you to harmful gases, including carbon monoxide.
Carbon monoxide is odorless, colorless and extremely hazardous. Here are some signs of potential hazard:
• Physical symptoms such as dizziness, runny nose, headache, drowsiness, nausea
• Excessive humidity such as frosted windows
• Furnace or fireplace not working as usual
Call Northern Minnesota Utilities if you think carbon monoxide is getting into your home. Our trained service personnel are available to give your home a thorough safety inspection.
Help your home heating appliances breathe properly. All vents and chimneys should be clear and undamaged. Fireplaces, woodburning stoves and unvented kerosene heaters need adequate ventilation. Have your entire heating system checked regularly.
TIP: A tightly weather-stripped house should be double checked to make sure the heating appliances have enough air to "breathe in and breathe out".
If you have any questions about home heating safety, call Northern Minnesota Utilities. Our energy experts can give you all the answers.
Then we can all breathe easier.
NORTHERN MINNESOTA UTILITIES

Free Glasses!
Buy One Pair, Get A Second Pair Free
Here's the biggest coupon in sight! Thinking about new glasses? Well, cut it out! The best deal on glasses is at Midwest Vision Center. Buy one complete pair of prescription glasses at regular price, get a second pair of glasses (same prescription) FREE from our exclusive 20/20 Collection.
Special Deals On Soft Contacts Too!
Midwest Vision Centers
215 E. 3rd Street Thief River Falls
Call: 681-5606

A Visit From Santa

With a twinkle in his eye,
He grabbed the last toy,
For Santa was off,
To bring love and great joy.

The children were sleeping,
As he landed his sleigh,
They were dreaming of Christmas,
Soon on it's way.

He peeked down the chimney,
And bounced in the ashes.
The tree in the corner,
Was smothered with sashes.

The star at the top,
Gave his cheeks a great shine
As he set down their gifts,
Wrapped ever so fine.

He gathered his things,
And off they all flew
Spreading the spirit,
For me and for you.

Cindy Finnie

The Christmas Scheme of Things

The spirit of Christmas
Rises high within my father
Like an excited child
Try to stop the man, don't bother

He runs through the stores
With his pocketbook waving
Spending tons of money
Blowing his life's savings

Pretty dolls for Christy,
Mathew gets a brand new train
Pop guns for the two boys
Jean receives a dainty gold chain

For the perfect gift of love,
He hunts both high and low
This present is for me
When he finds it he will know

I am sure the other gifts
Are full of love and joy,
But they are all traditional:
Jewelry for her, the kids get toys.

But I am his daughter,
His first one and only
This gift is of his love,
Not a traditional phoney

This gift won't be clothes
And I don't need a robe.
Dishes don't show affection
When they're wrapped in a bow

He finds this special gift,
He hides part of it in the tree,
A card that plainly states,
"Get your coat and follow me!"

I follow him outside
Where I find a brand new car
"Here are the keys and gas money,
Take care, Babe, you'll go far."

All of this is too much to spend,
But I would gladly take this scheme.
Too bad that all of this Christmas
Is a fleeting wish in my Christmas dream.

DeAnna Cole

The Manger Child

Within this unkind world tonight
There breathes a child with one great fight.
A homeless child with one small dream.
A simple wish as it may seem.
For hope and love to set him free
To live a life like you and me,
To have a home that's safe inside
A place where all his fears can hide
He'll never have to long for love,
It comes, a gift from God above.
So recognize it's not so bad
Let Christmas spirit make you glad
To have the things that you possess,
To know you're lucky; some have less!
Remember now this Christmas Day,
Give lots of love and joy away
For someone needs it more than you
A needy child who has dreams, too
The manger child was born to care
For all the children everywhere

Anneke Hanestad

The Star from Above

A bright shining star led the way
To the baby child that very day

He gave us a gift no one else could give,
He forgave our sins so we could live.

He brought us the day that we can share,
And show people we really do care.

This time may only come once a year,
When everyone is always full of cheer.

The children may bring a lot of joy
Hoping they'll get that one special toy.

Some dream for awhile for their dreams to come true.
But dreams are fulfilled only by you.

So dream on that star from up above
Because "that" star, is the star of love.

Dionne Ammerman

The Box of Socks

Just one month left until my favorite day,
It seems I've been waiting since the month of May.

Just think of the music, the toys, the fun,
And getting together with everyone.

Decorating the town with Christmas trees
Just the thought of it makes me rest at ease.

The town's all lit up like a rainbow of delight;
I just don't think I can wait for another night!

Mom's got the presents all underneath the tree;
I know out of all those, the biggest one's for me.

The night has come, morning's on the way.
It's almost time for that splendid day.

Thank goodness, it's time! I hopped out of bed,
And ran down the stairs to the present in red.

I spared no time, and I opened the BIG box
I looked inside, it was — it was A PAIR OF SOCKS!

After all that time of waiting and worry,
Running down the stairs in such a scurry.

Hoping for something like a fun little toy,
Instead I get socks, that's no gift for some joy.

Next year I won't even bother at all;
I'll probably just get some dumb old ball.

But wait! It's just twelve months until next year,
And soon my favorite day will be here.

Karla Ortloff

Christmas

The Christmas season
Brings lots of joy
From young to old
Every girl and boy.

All smiling faces
And dancing eyes,
The Christmas spirit
That never dies.

From wrapping the gifts
To trimming the tree
And seeing little children
Dancing with glee.

I love the Christmas spirit
As you can tell
I wish you all a Merry Christmas
And all the world well.

Shelley Kuznia

The Essence of Christmas

The season has already arrived,
And Christmas Day will soon be here.
The essence of joy, peace and love,
Fill the hearts of many.
Special moments and cherished memories
Are suspended in time,
And the warm spirit echoes through us
And makes us feel alive.
For children, fantasies are made real.
Their rosy cheeks and star-sparkling
Smiles light up like Christmas trees
When they hear the genial words
Santa Claus.
Yes, Christmas is here, and ambitious
Strides are taken forth to make the
Heart renew its love of passion and joy.

Shelley Vedbraaten

Remember Why

The snow is finally here;
With Christmas coming near.

The "merc" is going down;
It's getting colder all around.

Is your shopping all done?
Mine has not begun.

With the holiday drawing near,
I start to shake in fear.

Even though I've been a good boy,
What if I don't get a toy?

I won't scream and I won't shout,
'Cause that's not what Christmas is all about.

It's about the birth of a King,
Which is reason to dance and sing.

So remember this Christmas year,
Why we are all here.

Chuck Dablow

Santa Claus

Christmas, Christmas, the time is here,
Another Christmas, another new year.
Santa's shop is filled with toys,
They'll soon be packed up for girls and boys.
Once again Santa overate;
No time for diet; no, it's much too late
And even if his suit would fit
It would be too tight, he could never sit.
Okay, okay, he had too much eggnog.
Instead of "Santa Claus," it's "Santo Hog."
So he waddles outside into the snow.
Oh no, what's this, Rudolph's nose doesn't glow.
What else can go wrong? On no, he can't see.
And he's much too fat to fit into a chimney.
So he packs up his sleigh, and heads out into the dark,
Next year he'll remember, no more almond bark.

Jana Nelson

Post Office Lists Special Mailing Times

Santa Claus will pay a special visit to the Thief River Falls post office on Thursday evening, Dec. 7, from 6 to 7:30 p.m. to receive letters personally from area youngsters.

The visit is sponsored by local postal employees and no postage on the letters is necessary.

Thief River Falls post office has also scheduled expanded window service hours on three Thursdays and two Saturdays during the holiday season, according to Richard McCloskey, postmaster. Special service to senior citizen housing units and homes for the aged will also be offered again this year to assist in Christmas season mailing.

Thursday window hours will be from 8:30 a.m. to 7:30 p.m. on December 7, 14 and 21. Saturday window hours will be from 8:30 a.m. to 3 p.m. on December 9 and 16.

"For after hour mailing needs," McCloskey said, "we will have full service contract stations at Northland Foods and Hugo's Supermarket. Postal patrons are again urged to mail Christmas cards and packages early to assure delivery before Christmas."

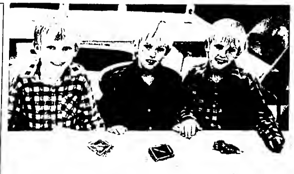

No two snowflakes are alike -- um, well maybe. Triplets Jeremy, Joshua and Jason Haglund, sons of Lori Jo Haglund, were making snowflakes with Q-Tips, school glue and glitter. Two of the snowflakes they made just happened to be alike. All three boys are in the same second grade class at Washington elementary school in Thief River Falls. They were making the snowflakes in the latch key program sponsored by Community Education Department of School District 564. An average 35 to 40 students participate in the program daily in which 88 students are actually enrolled. On snow days

Select Christmas Trees That Last

Minnesota State Fire Marshal Thomas R. Brace has a few wise words when it comes to displaying Christmas trees.

The requirements relating to the use and display of Christmas trees in public occupancies can be found in Section 11.210 of the 1988 MUFC. Here's a quick run down of those requirements:

First of all, the use or display of natural or resin bearing trees or decorations is prohibited in institutional occupancies. Such occupancies would include hospitals, nursing homes, jails and prisons.

The use or display of natural or resin bearing trees or decorations is also prohibited in assembly occupancies unless the trees or decorations are rendered and maintained in a flame retardant condition. Assembly occupancies include theaters, bars, nightclubs, dance halls, pizza parlors, restaurants and so on. The only exception to this is in churches, where natural trees are permitted without open flame or electric light decorations.

Natural trees without open flame or electric light decorations are also permitted in schools, hotels/motels, and business (e.g. office buildings, doctor and dentist offices, vocational schools, colleges and universities) and mercantile occupancies. In these occupancies, as well as churches, great care must be taken to ensure that the trees are kept well watered and do not obstruct access to exits. The restriction on lighting always seems to be an issue, but people have been able to do some very creative things with non-combustible decorations and indirect lighting.

It should be pointed out that the use or display of flame retardant artificial trees decorated with UL listed electric lighting systems is permitted in all occupancies. It would be good to recommend that people use flame retardant artificial trees wherever possible.

Finally, please be aware that the MUFC prohibits the storage of natural or resin bearing trees on balconies or grounds of hotel/motel, dormitory and apartment occupancies.

ALCOHOLISM

We'll help you on the Road to Recovery.

- Alcoholism is a disease.
- In any disease, you can get relapses.
- Like any relapse, you try again.
- Starts with abstinence.
- Finishes with recovery.

City Auditorium, Thief River Falls
(218) 681-7193
Dan Ecklund - Outpatient Counselor
MN Toll Free 1-800-862-5582

Glenmore Recovery Center

DTN OPEN HOUSE

FARMERS & AGRI-BUSINESSMEN:

THURS. DEC. 7TH NOON-4 P.M.

Isn't it worth the price of a couple cups of coffee each day to receive valuable farm information such as:

- USDA Grain Reports
- Farm News Out Of Washington
- Local Grain Elevator Bids
- Terminal Bids For Calculating Posted County Prices
- Commodity Futures & Options Quotations
- Current Weather & 6-10 Day Weather Forecasts
- Livestock Information & Quotations
- And Much More

It's available through DTN and you can see it by coming to our open house at *BEST WESTERN INN*, Thief River Falls, from Noon to 4:00 p.m. on December 7th. Please stop by and have some coffee and snacks with us and we'll introduce you to DTN.

IN ADDITION:

DTN now offers an Electronic "Wall Street" type package for those of you who follow business news and stock quotations - including the capability to program end monitor up to 40 stocks of your choice.

Remember, you can see all of DTN's capabilities for yourself at the:
DTN OFFICE, 208 W. Thorpe Ave., Ada, MN
or call: 784-4200

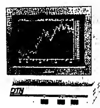

Sherry LaCoursiere

SPEAKING OF. . .

. . . Christmas Shoppers

Christmas shopping time is here again. After years of observation, I have come to the conclusion that Christmas shoppers fall into categories. I think I can see myself in one or two of these categories and maybe you can see yourself in one or two too.

— **The Careful Shopper.** Careful Shoppers are always among the first ones to appear in the stores before Christmas because they are so anxious to pick just the right present for everyone. They are also some of the last shoppers appearing in stores on Christmas Eve because they have decided that what they bought before isn't good enough and they want to exchange it for something better.

Careful Shoppers are easy to spot. They move slowly up and down the aisles, usually carrying a large shopping bag and a long list. They touch and scrutinize the merchandise, picking it up and putting it down, often returning to re-evaluate previously rejected articles. They take a long time to make a choice, and when they do finally choose something, they make sure the clerk handles it with care, watching the wrapping process with an eagle eye. The gift is always carefully tucked into the large shopping bag.

— **The Careless Shopper.** The Careless Shopper is the opposite of the Careful Shopper. As you might expect, this type of shopper whizzes through the stores grabbing gifts with but a cursory glance. Careless Shoppers do not carry shopping bags, but they do push shopping carts. It would be wise to keep a watchful eye out for these Careless Shoppers with their shopping carts, because they are also careless shopping cart drivers.

The Careless Shopper is rarely seen in one place for any length of time. In fact, he or she seems to move from one part of the store to another as if by magic, path marked by jumbled, rumpled merchandise and muddled disorder left behind. Careless Shoppers do not carry lists so they never know what sizes to buy. They can be seen holding up articles of clothing and squinting at them before cramming them either into their shopping carts or back onto the racks. When you receive a gift from a Careless Shopper you often have to return it because it is:

(a) too large,
(b) too small,
(c) something you have already,
(d) something you would never use in a million years, or
(e) something you can't identify.

— **Last Minute Shopper.** These shoppers are the ones who wait until Christmas Eve to do their shopping. They are not the calm, relaxed shoppers you see strolling through the stores that last day, but rather they are the ones who sprint down the aisles as if pursued. Their expressions are pained, often slightly puzzled, as if they cannot imagine how time slid by so rapidly and caught them unaware.

Last Minute Shoppers are usually Careless Shoppers too. Gifts from Last Minute Shoppers are always a surprise because by the time they get around to shopping, everything everyone wants is gone so they substitute. Their substitutions usually bear no resemblance to whatever it was that the recipient wanted. Sometimes they buy things that no one knows they want but that turn out to be pretty handy, like underwear, a snow shovel, or a bicycle pump. Other times they buy really strange gifts, like a life-sized poster of Lassie or a statue of an angel with a clock on her head. These are relegated to the back of the closet right after the holidays and stay there until next summer's rummage sale.

— **The Year 'Round Shopper.** I know many people who do their Christmas shopping all year long. They are often found at "crazy" sales in July, arms laden with last year's holiday items, muttering strange mathematical problems to themselves ("If Mary grows two inches by August, how many inches will she grow by December?" "Bobby gained 10 pounds in 1987 and 14 pounds in 1988, so how many pounds will Bobby gain in 1989?") Year 'Round Shoppers are usually very organized, careful shoppers, but sometimes they forget where they have hidden the gifts they bought six months ago. Nevertheless, it is always enjoyable receiving presents from Year 'Round Shoppers because they usually give you very thoughtful gifts, and besides, you often get Christmas presents from them when it isn't even Christmas because they find things they have hidden away and forgotten.

— **The "I Hate Christmas Shopping" Shopper.** This type of shopper is easy to identify. He or she is the one with the crabby expression on his or her face. No matter how many merry decorations, smiling faces and joyous Christmas carols, the IHCS Shopper remains unmoved. He or she doesn't like to shop for Christmas presents and wants everyone to know it. This type of shopper thinks Christmas is just something the store owners thought up to make money and that the whole thing is a lot of humbug.

The IHCS Shopper only buys a present or two when it is absolutely necessary to do so, and would much rather not buy anything at all. One look at the sour face of an IHCS Shopper and sales clerks find urgent things to do elsewhere. Pity the poor clerk who can't escape because he won't be able to please the IHCS Shopper no matter how he tries. Nothing will be good enough, nothing will be cheap enough, and nothing will be the right size, style or color.

— **The Santa Shopper.** These shoppers are parents who do not believe in Santa Claus. They think he is not real, so they fill their children's stockings themselves. (Of course we all know that Santa doesn't stop at houses where stockings are already full.) Santa Shoppers are sneaky. They creep through stores, grabbing at small items and frequently glancing surreptitiously over their shoulders. They look like shoplifters. But you can easily tell the difference between Santa Shoppers and shoplifters by peeking into their carts. Santa Shoppers have specific quantities of any given item, such as three candy canes, three toy drums, three puzzles, etc. They also look very tired on Christmas morning.

— **The Child Shopper.** Child Shoppers are very prevalent at Christmas. These miniature shoppers like everything they see. In fact, they would like to buy everything they see and keep it for themselves. Children Shoppers make happy sounds as they shop. Snatches of Christmas carols, chirps, chuckles and gurgles emerge from little O-shaped lips, and big, round eyes sparkle with excitement as tots run gleefully through the stores, clutching their shopping money in their little hands. Sticky fingers reach to touch, stroke and poke.

Everyone enjoys watching children shop at Christmas. Their excitement and enthusiasm are contagious. You are very lucky if you can manage to catch whatever it is that children have at Christmas because it is the spirit of Christmas and it is a wonderful thing to have.

SL

The Gift Box
(Makes 8 servings)

10 chocolate sandwich cookies, finely crushed
2 (4 1/2-ounce) packages Royal Instant Chocolate Pudding & Pie Filling
3 1/2 cups light cream or half-and-half
Prepared whipped topping, for garnish
Silver dragees, for garnish

Grease an 8 1/2 x 4 1/2 x 2 1/2-inch loaf pan. Line with waxed paper; grease paper. Sprinkle 2/3 cup cookie crumbs on bottom and sides of pan, set aside.

With mixer at low speed, beat pudding and light cream or half-and-half for 1 minute. Pour into prepared pan; sprinkle with 1/4 cup cookie crumbs. Chill 3 hours or until firm.

To serve, invert loaf onto serving plate; remove pan and waxed paper (use any remaining cookie crumbs to fill in surface spaces). Pipe whipped topping over loaf to form a ribbon; decorate with silver dragees if desired. Cut into slices to serve.

Sleigh Ride Hill
(Makes 6 servings)

1 (3-ounce) package Royal Lime Gelatin
2 cups boiling water
1 cup vanilla ice cream
1 (3-ounce) package any red flavor Royal Gelatin
3/4 cup lemon soda
3 large ice cubes (about 1/2 cup)
1 1/2 cups prepared whipped topping
Colored sprinkles, for garnish

Dissolve lime gelatin in 1 1/4 cups boiling water; stir in ice cream until melted. Pour mixture into 6 (8-ounce) parfait glasses. Tilt glasses in 2 paper towel-lined loaf pans. Chill 1 hour or until almost set.

Meanwhile, dissolve red gelatin in remaining 3/4 cup boiling water; stir in soda and ice cubes until dissolved. Chill until slightly thickened. Spoon thickened gelatin evenly into glasses over set layer; chill until set, about 1 hour. Stand upright; spoon or pipe whipped topping into parfaits to even off tops. Garnish with colored sprinkles if desired.

Snowmobilers Encouraged To Follow Rules

(Continued from Page 1)

tion of the council.

- On the private property of another without specific permission of the owner or person in control of said property.
- At a rate of speed greater than 15 miles per hour, and in no event greater than reasonable or proper under all surrounding circumstances.
- At any place in a careless, reckless or negligent manner or heedlessly in disregard of the rights or safety of others, or in a manner so as to endanger or be likely to endanger or cause injury or damage to any person or property.
- So as to tow any person or thing except through use of a rigid tow bar attached to the rear of the snowmobile or all-terrain vehicle.
- At any place while under the influence of alcohol or drugs as defined in M.S.A. 169.121, M.S.A. 84.87, and M.S.A. 84.928 which are hereby incorporated herein by reference.
- Within 100 feet of any pedestrian, fisherman, skating rink or sliding area where the operation would conflict with the use or endanger other persons or property.
- Except while traveling in a direct route to a public or private area where operation is unrestricted except as to requirements of Minnesota Statutes. Provided, however, that this limitation shall not be construed to prevent the use of snowmobiles or all-terrain vehicles to travel to and from the driver's place of employment.
- Without front and rear lights being lit at all times while on public streets.

Special Orders. In addition to the regulations herein provided for, it is unlawful to operate a snowmobile or all-terrain vehicle on any public place where prohibited by order of the council.

Direct Crossings. A snowmobile or all-terrain vehicle may make a direct crossing of a street or highway, except an interstate highway or freeway, provided:

- The crossing is made at an angle of approximately 90 degrees to the direction of the street or highway and at a place where no obstruction prevents a quick and safe crossing.
- The snowmobile or all-terrain vehicle is brought to a complete stop before crossing the shoulder or main traveled way.
- The driver yields the right-of-way to all oncoming traffic which constitutes an immediate hazard.
- In crossing a divided street or highway, the crossing is made only at an intersection of such street or highway with another public street or highway.

Yielding the Right-of-Way. It is unlawful for any person operating a snowmobile or all-terrain vehicle to enter any intersection without yielding the right-of-way to any vehicles or pedestrians at the intersection, or so close to the intersection as to constitute an immediate hazard.

Unlawful Act. It is unlawful for the owner of a snowmobile or all-terrain vehicle to permit the snowmobile or all-terrain vehicle to be operated contrary to the provisions of this section.

Equipment. It is unlawful for any person to operate a snowmobile or all-terrain vehicle any place within the city unless it is equipped with the following:

- Standard mufflers which are properly attached and which reduce the noise of operation of the motor to the minimum necessary for operation. No person shall use a muffler cut-out, by-pass, straight pipe or similar device on a snowmobile or all-terrain vehicle motor.
- Brakes adequate to control the movement of and to stop and hold the snowmobile or all-terrain vehicle under any condition of operation.
- A safety or so-called "deadman" throttle in operation condition.

Emergencies. Notwithstanding the prohibition of operating a snowmobile or all-terrain vehicle upon a roadway to the contrary, a snowmobile or all-terrain vehicle may be operated on a public thoroughfare in an emergency during the period of time when, at locations where, snow upon the roadway renders travel by automobile impractical.

Animals. It is unlawful to intentionally drive, chase, run over or kill any animal with a snowmobile or all-terrain vehicle.

Signal from officer to stop. It is unlawful for a snowmobile or all-terrain vehicle operator, after having received a visible or audible signal from any law enforcement officer to come to a stop, to (1) operate a snowmobile or all-terrain vehicle in willful or wanton disregard of such signal, or (2) interfere with or endanger the law enforcement officer or any other person or vehicle, or (3) increase his speed or attempt to flee or elude the officer.

A violation of any of the regulations mentioned above is considered a misdemeanor.

CALL 681-6000
SUN. SPECIAL NOON - 5 P.M.
$7.00 + tax
Original 16" one-item pizza for $7.00 + tax. Additional items only $1.45 + tax.

INSURANCE
Life • Auto
Farm • Home
DELBERT AUDETTE
218-681-6443
ALLWOOD OFFICES
1009 W. 2nd St.
Thief River Falls, MN 56701
NATIONAL FARMERS UNION INSURANCE COMPANIES

THE ENESCO Precious Moments COLLECTION
"THE LIGHT OF THE WORLD IS JESUS"
THE SPIRIT OF GIVING
Share the joyous feeling of Christmas by giving thoughtful gifts that convey the true meaning of the season. The ENESCO PRECIOUS MOMENTS Collection offers fine porcelain gifts to keep the Christmas spirit alive throughout the year.
CORNER DRUG
T.R. Falls

Stanley Turecki, M.D. speaks about
THE DIFFICULT CHILD
"This book is just great! The approach to discipline is one of the best I have seen. It is a real contribution to parents." T. Berry Brazelton, M.D.
Saturday, December 9, 1989
7:00 P.M.
Lincoln High School Auditorium
Thief River Falls, MN

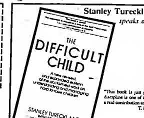

Have Yourself A Creative Christmas
Make your home merry and bright for the holidays with a gift of lasting beauty—new custom draperies.
Make This Christmas BEAUTIFUL— REDECORATE!
VERTICAL BLINDS 40% off
MINI-BLINDS 45% off
PLEATED SHADES 45% off
See Our Selection Of Gift Ideas
Quality Products • Draperies • Blinds • Wallpaper • Carpeting • Furniture
"DESIGNED ESPECIALLY FOR YOU BY CATHY"
CATHY BELMONT INTERIORS
DESIGN STUDIO
THIEF RIVER FALLS, MN

"JUST A FEW OF THE THINGS YOU'LL NEED THIS WINTER". . .
FOR YOUR VEHICLE"
Regular Scheduled Maintenance Can Help Prevent Those Annoying Winter Breakdowns.
Have Your Car Serviced By Our Qualified Technicians
WESTSIDE MOTORS, INC.
SERVICE SALES & LEASING – NOBODY DOES IT BETTER
Hwy. 1 & 59 West 681-4303 Thief River Falls

Swingsations jazz choir from Lincoln high school sang at the Heritage Community Center following the community Christmas tree lighting ceremony in Thief River Falls Thursday evening. Director Leroy Reese (at left in the top photo) joined in the singing at the center after leading the group in carols at the tree lighting ceremony. Members of the Swingsations pictured are Colleen Balmont, Jeff Finsgard and Tim Dellacker.

Local Fire Dept. Offers Tips For Holiday Season

Thief River Falls fire department offers the following tips for a safe holiday season. Fire Chief Dave Hjelmstad wishes everyone a safe holiday season and offers the following tips on trees, lighting, decorations and holiday gifts.

A couple of final notes on lighting. Use of lighting sets should be matched to the wattage of the bulbs. Don't use indoor lights for outdoor lighting. Extension cords should be used sparingly. Turn off all indoor and yard decorative lighting when leaving the house or retiring for the night by unplugging them from the wall outlet.

Tradition Of Yule Log Has Survived Years

Of the many Christmas traditions that have survived through the ages, perhaps the most colorful is the decorative lighting of the Yule log on Christmas eve.

It is a tradition that is more strongly rooted in European customs than in our own country. It is an extension for an American family to gather around the hearth on Christmas eve, sipping eggnog and watching the flames dance.

This ceremony dates back to the time of the Saxons and Goths, as well as the early Germanic tribes, who burned such a log in their festival of the winter solstice.

The yule log was often a stump or root of a one-hair tail been obtained from one's own farm or a neighboring woods, and which was brought into the house not before sundown on Christmas eve.

With the other household celebrant in from of the fireplace, the log was lighted with a piece of wood that had carefully been saved from the previous year's Yule log.

Should the log not ignite on the first attempt, superstition held that ill luck would follow.

To further ward off ill fortune, the Christmas log was to be left to burn for at least 12 hours. A portion of the encouraged log was then saved for the following Christmas, often stored in the house as a protection against lightning.

The ashes of the Yule log were later mixed with the earth at the base of the fruit trees on the land, with the belief that this would make them more fruitful.

Perhaps the most interesting aforementioned of the Yule log traditions came in France today, where the French Christmas cake, a bache de Noel, is made in the form of previous years bits of the holiday season.

It is actually a chocolate roll covered with chocolate icing, meant to resemble a log of wood.

Christmas Tree Used In America Before England

The Christmas tree became a reality in Colonial America, but it was not the English who first introduced it. The soldiers decorated Christmas trees during the American Revolution. Earlier still, German settlers in Pennsylvania decorated Christmas trees with colored paper, sweets and fruit.

The tree became an English Christmas custom only after the German Prince Albert married Queen Victoria.

the Northern Grind
MONEY SAVING COUPONS
the Northern Grind
Post
HONEY BUNCHES OF OATS. Cereal
Oats in honey-roasted bunches mixed with crispy flakes of corn and wheat.
Double Savings! Use one coupon for each delicious variety
Honey Roasted
With Almonds
SAVE 60¢ ON Post HONEY BUNCHES OF OATS CEREAL
HONEY ROASTED
Consumer Coupon
Honey Roasted
SAVE 60¢ ON Post HONEY BUNCHES OF OATS CEREAL
WITH ALMONDS
Consumer Coupon
With Almonds

Holiday
HOLIDAY 12-INCH
CHRISTMAS BEAR-IN-A-BAG
This soft and cuddly bear comes clad in his own Christmas stocking cap and scarf. And his colorful red gift bag, makes gift giving quick and convenient.
5.99
INCLUDES FREE COUPON BOOK WITH OVER $10 PURCHASE (SEE COUPON INSIDE)
Christmas Best COUPON BOOK
25 HOLIDAY HOWS
MATTEL
FUN-TO-DRESS
BARBIE
3.99 REG. 5.99
CHRISTMAS WRAP
2.49 Reg. 3.49
2-ROLL PACK OF JUMBO
ASSORTED CHRISTMAS
Bows, Tags & Seals
2/$1 Reg. $1.99 Ea.
LISTEN FOR OUR WEEKLY
Holiday VIKINGS SPECIAL
DURING EACH VIKINGS GAME ON WCCO RADIO 830
a THE VIKING RADIO NETWORK
GIVE-UP-TO-$1.00 AFTER REBATE
KODAK FILM 2.99 REG. 4.99
CARTON OF DOUBLE VISION 4-PK. 2.99 REG. 3.99 AFTER 1.00 REBATE
ENERGIZER BATTERIES 1.89 REG. 2.49
4 PK. AA BATTERIES
HOLIDAY ROYAL COLLECTION
CHERRIES
99¢ REG. 1.29
HOLIDAY ASSORTMENT
CHOCOLATES
1.99 REG. 3.99
PRICES GOOD AT YOUR HOLIDAY STATIONSTORE IN: THIEF RIVER FALLS - 233 E. 1st Street

Display Christmas Trees Properly

Fire Marshall Thomas Boyer gives some hot tips for selecting Christmas trees and lights.

Each year this holiday season is marred by homes damaged or destroyed and people injured or killed in fires and related accidents that could have been prevented.

Natural trees should be selected for freshness. Buyers should bend needles to ensure that a tree is fresh in as far as yourself.

Many people, however, will buy their tree. When buying a cut tree, make a fresh cut at the base of the trunk and shedding needles are signs of dryness. Fresh needles will bend between your fingers without breaking. Tap the tree lightly on the ground and shedding should stop if tree is fresh. Don't depend on water green color visible - trees are commonly sprayed to improve their appearance.

Place tree outside until ready to decorate it. When the tree is brought indoors, cut about an inch or so off the base to help the tree soak water. The tree should then be placed in a stand that holds water. Keep water water. Fill the holder with water until the cut base is covered and keep the water at this level while the tree is in use. Check the water level daily.

Locate the tree as far as possible from all heat and ignition sources (log, heat ducts, TV sets, fireplaces, etc) and where it won't block exiting. Keep tree well watered. Commercial flame retarding sprays are available that are virtually impossible to apply correctly at home. Christmas tree needles are not absorbent, so the only way to get the material on them is to use sprayed flame retardant chemicals that will completely coat the needles (simple flocking of the tree will not do the trick).

Dispose of the tree as soon as possible after the holidays, especially when needles start to fall off in large quantities. Don't attempt to burn the tree or its branches in a woodstove or fireplace. Wrap it in heavy duty aluminum foil.

Metal cord, while not presenting a fire hazard in themselves, can be a source of a serious shock hazard if damaged. Do not use metal cord or metal staples on the cord insulation or metal ornaments such as electrically charged components. For what one can become electrically charged, see a physics textbook on static electricity. Metal tree - see indirect lighting section.

Plastic trees should be fire retardant. Check for a label to be sure. As with natural trees, plastic trees should dry out if they are left ignite easily. As with natural trees, plastic trees must be kept away from heat sources.

Electric lights are safer than candles. Use of lighting sets should be matched to the wattage of the bulbs. Don't use indoor lights for outdoor lighting. Extension cords should be used sparingly. Turn off all indoor and yard decorative lighting when leaving the house or retiring for the night by unplugging them from the wall outlet.

Decorations — Never use candles on or near a tree. Keep tree away from young children and combustible materials. Keep Christmas stockings and other decorations safely away from the fireplace, cigarettes, and other heat sources. Use only fire retardant decorations. Keep all decorations and gift wrappings out of city and out in the fireplace.

Give the Gift of Life — Give a special decorator and a fire extinguisher for Christmas.

Youngsters Visit With Santa Claus At m

Danielle Meunier, 2, didn't want anything to do with Santa. She just wanted to be back in mom's arms (Vicki Meunier).

Krystal, age four months, thinks Santa's beard is kind of soft, while brother Daniel Deskinnes, 3, wanted a closer look at Santa.

Ryan Wang, age 7, looks as if he's got quite a gift list for Christmas. He told Santa that he wants a Power Master Optimus Prime.

Inside THE TIMES
- County Court Report, p. 14
- Community Calendar, p. 7
- Powders Lose 47-46, p. 8
- Dear Harvest Numbers Down, p. 9

THE TIMES
Thief River Falls
50¢
100 YEARS
Volume 78, Number 99 | 324 Main Avenue North, Thief River Falls, MN 56701 | One Section | Monday, December 11, 1989

Six Sentenced, Two Plead Not Guilty To Charges

Two Minneapolis men accused on charges of possession of marijuana pled not guilty to the charges in Pennington county district court before Judge Dennis J. Murphy on Dec. 5.

Rudyard Arnold Barry and Brian Lee Offerman both of Minneapolis pled not guilty to charges of possession of a schedule I substance (marijuana) in Pennington county. Both were in Pennington county when being held in jail in the Polk county sheriff's department on a prosecuting attorney in Pennington County Attorney Dave Olin.

The individuals were arrested in Polk county during a search warrant on Sept. 27.

Larry Palmer Brin, 41, Middle River, was sentenced on charges of driving while intoxicated and driving after revocation. Brin was given a sentence of 90 days in jail and ordered him to pay a fine of $600 plus court costs of $125.50. He spent one in jail sentence on condition he complete a chemical dependency program while in Middle River, attend a DWI course, complete with two year probation period, and pay the fine. Brin was represented in court by Assistant Public Defender Don Gandvik. Pennington county attorney Dave Olin represented the state.

Elizabeth Ann Thompson, 27, Thief River Falls, was sentenced on a charge of fifth degree assault, a gross misdemeanor. She was sentenced to 90 days in jail and fined $1,000. The jail term was stayed on condition she enters in-patient treatment and successfully completes treatment. She was ordered to serve the remainder of the sentence in the workhouse. Thompson was represented in court by Assistant Public Defender Don Gandvik. Pennington county attorney Dave Olin represented the state.

Richard Dwayne Dion, 40, Lake Park, was sentenced on a charge of third degree DWI. Dion was given a sentence of one year in the workhouse and a fine and costs totaling $1,675.50. Dion was represented in court by Assistant Public Defender Don Gandvik. Pennington county attorney Dave Olin represented the state.

Jack Clifton Jensen II, 20, Thief River Falls, was sentenced on a charge of possession of stolen property. Jensen was given a sentence of 365 days in jail, with 60 days of the sentence to be spent in jail. The jail term was stayed on condition he pay the fine by October 1 of 1990 and make restitution of $79. He was represented in court by Assistant Public Defender Don Gandvik. Pennington county attorney Dave Olin represented the state.

Elizabeth Ann Thompson, 27, Thief River Falls, was sentenced on a charge of fifth degree assault, a gross misdemeanor. She was sentenced to 90 days in jail and fined $1,000. The jail term was stayed on condition she enters in-patient treatment and successfully completes treatment. She was ordered to serve the remainder of the sentence in the workhouse. Thompson was represented in court by Assistant Public Defender Don Gandvik. Pennington county attorney Dave Olin represented the state.

(Continued on Page 4)

Land Rent/Value Meeting Thursday At Goodridge

"Crisis of land, whether rented or owned, is an immediate consideration as the profit margin of farming operation," states Howard Peterson, extension agent, Polk county.

"With the decline in farm prices, farmers require far more products and the cost of farm inputs equal farm, the ability of land to pay for itself and the ability to be reduced. Farm aids.

These points, as well as share rental agreements, effects of the farm program on cash rents and commodity prices will be discussed at a land rent/value meeting Thursday, December 14, at 1:30 p.m. in the Goodridge community center.

Sponsored by the Pennington county extension office, speakers will feature Roy Thompson, Midnight county extension agent, and Bill Penning, area extension agent in farm management as speakers.

Topics will include farming additional land, renewing leasing rental agreements for the 1990 crop season or looking at purchasing property are encouraged to attend this informative meeting, Peterson said.

Alternative learning program of School District 564 is a new program for the 1989-90 school year. Started with the anticipation it would serve 15 students who had dropped out or were likely to drop out of high school, it already has 27 students enrolled. Principal for the program is Bill Helme (right), who is director of the Northwest Vocational center. Staff members are Bobbie Wedgeard and Vaughn Thorfinnson. Students pictured are Edna Johnson and Barb Anderle.

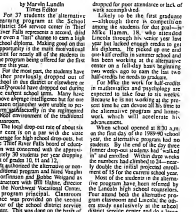

Jill Sandell, 17, slipped into the pattern of skipping classes at Lincoln high school and soon found herself so far behind it seemed she could never catch up. This year she is finding a challenge and learning environment more suited to her situation as she attends the alternative learning program offered by School District 564.

Melanie Forsberg, 17, finds that the alternative learning program offered by School District 564 is helpful as she attempts to catch up on lost credits and eventually graduate from high school. She hopes a career as a Registered Nurse and plans to attend college after earning a high school diploma.

Alternative Learning Program Gives Students Another Chance

by Marsha Landin
Times Editor

For 27 students the alternative learning program at the School District 564 facility in the Northwest River Falls represents a second, third or even a "last" chance to earn a high school diploma. Making good on that opportunity is the main motivational factor for students who have left the public school system and for the first time this year.

For the most part, students who either prematurely dropped out of school or were in danger of doing so like Donald have developed a negative the subject school grades. Many have above average intelligence but for one reason or another were unable to perform satisfactorily in the classroom to meet requirements of the traditional classroom.

The total drop-out rate of about 6% per cent is on a par with the state average, said Bill Helme, director of the Thief River Falls Northwest Vocational center. Of the 27 students, the majority 20 students are year sophomores of grades 10, 11 and 12.

Students who are in the program or non-traditional program are Thief River Falls Theofilusson and Bobbie Wedgeard as instructors with DTI Helme, director of the Northwest Vocational Center, Bemidji, Minn. Helme said the program was provided on the second floor of the school district service center. This was done on the basis of and need and with no guarantees of permanent facilities.

Perhaps is as one only to proclaim the program a success. It is just so gradual. In one student—although that will be a matter of weeks. But the program has met the needs and expectations and all but three who have enrolled have stayed with the program. Those three have been dropped for poor attendance or lack of work accomplished.

Liberty so far the first grades —although there is competition from the Lincoln high school and River Falls students, as well as Lincoln through his same year but lacked enough credits to go on to the sophomore year. He picked up one and a half credits in the program and has been working at an hour a day job. Lincoln is on a full-day basis beginning two weeks ago to earn the full and half-credits he needs to graduate.

Jill Sandell, 17, is a Lincoln student who is a junior but is finding she is expected to take final in six months because is not working up to the standard. Jill is on a full-day basis and is finding a challenge and learning environment more suited to her situation as she attends alternative school.

Melanie Forsberg, 17, finds that the alternative learning program offered by School District 564 is helpful as she attempts to catch up on lost credits and eventually graduate from high school. She hopes a career as a Registered Nurse and plans to attend college after earning a high school diploma.

When school opened at 8:30 a.m. on the first day of the 1989-90 school year, there were 15 students in the program. By the end of the day three (former drop-out students) had left and 27 enrolled. Within three weeks the numbers had climbed to 24—according to Helme, the program's director. Now at 27 for the second semester.

Most of the students in the alternative program have been referred by the Lincoln high school counselors, Helme said. Some students in the program expressed an interest in the study exclusively at the school district service center and at the amount of homework. Many work in the program, Helme said, and have the most of their entire school work in the new complexes.

Melanie Forsberg and Jill Sandell, both 17, are two of those students who have been in the alternative program since school with homework and complexes. The girls are three

(Continued on Page 12)

COMMUNITY FOCUS

Christy Stromlund And Kevin Hoss Wed Oct. 28

Christy Dawn Stromlund and Kevin Lee Hoss were united in marriage October 28 at the Sel-ation Church in Thief River Falls. Pastor Cappale and Mrs. Edward Lowe officiating at the 7 p.m. double ring ceremony.

The bride is the daughter of Mr. and Mrs. Ronald Stromlund of Thief River Falls. Parents of the groom are Mr. and Mrs. Byron Hoss of Redondo Beach, CA.

Music was provided by Kristy Lowe, soloist, who also sang "Love" the church, accompanied by Peter Lidow, friend of the groom, on the piano, and Barb Hoskins, friend of the couple, on organist.

Maid of Honor was Terrance, CA, sister-in-law of the groom. Best Bridesmaids were Anne Marie Howarth of Boston, Massachusetts, sister of the bride, Kristy Lloyd of Seattle, Washington, friend of the groom, Kristoffer of Oslo, Norway, friend of the bride, and Sheila Amos of Huntington Beach, CA, cousin of the groom. The flower girl was Elizabeth Ann Stromlund, sister of the bride.

Best Man was Bjorn of Oslo, Norway, friend of the groom, served as best man. Groomsmen were Jim Lee, friend of the groom, of Torrance, CA, brother of the groom, and John Dorsey of Torrance, CA, friend of the groom. Ring bearer was Michael Paul Stromlund, brother of the bride.

Ushering the guests and lighting candles for the ceremony were Rodney Hoss of Corry Anna, brother of the groom.

Honored guests were Mr. and Mrs. Andy Malm, grandparents of the groom, Mr. and Mrs. Jacob Amos, grandparents of the groom, and Mr. and Mrs. Murray A. Rinde, uncle and aunt of the groom.

A reception was held for the couple following the ceremony. The location was Nortic Valley, friend of the couple, Mr. and Mrs. Ronald Stromlund, gifts of the guest book.

The wedding cake was cut by Naoma Kelley and Ivy Waterfield, best friends of the couple. Coffee was served by Mrs. Ann Lee, grandmother, friend of the couple, Cheryl Hoss, sister of the groom, and Frank Desplanches, friend of the couple, served punch. Arranging gifts were Jackie Lee, friend of the couple, and Linda Lee, friend of the bride. Flowers were by Helen Hoss, friend of the groom.

Following a wedding trip to Yosemite National Park, the couple will reside in Carson, CA, where the groom is employed by Lockheed. The bride is employed by the L. S. Ayres Department Store in Torrance, CA, as coordinator for cosmetics and is presently a student at El Camino College in Torrance, CA. The bride is a 1982 graduate of Lincoln high school in Thief River Falls. She is employed as a Telegram by D. Carrera college and is also a student there.

Frances Panek Had 89th Birthday Party

A Birthday celebration was held recently in honor Frances Panek of Thief River Falls and formerly of Bejkorman, Minnesota. Those present were Mr. and Mrs. Ray Kozel, and Michael Paul of Fort Pierce, CA, friend of the guest.

Gathering the guests and lighting candles for the ceremony were Rodney Hoss, Corry Anna, both cousins of the guest.

Honored guests were Mr. and Mrs. Andy Malm, grandparents of the groom, Mr. and Mrs. Jacob Amos, grandparents of the groom, and Mr. and Mrs. Murray A. Rinde, uncle and aunt of the groom.

A reception was held for the couple following the ceremony. The location was Nortic Valley, friend of the couple, Mr. and Mrs. Ronald Stromlund, gifts of the guest book.

The wedding cake was cut by Naoma Kelley and Ivy Waterfield, best friends of the couple. Coffee was served by Mrs. Ann Lee, grandmother, friend of the couple, Cheryl Hoss, sister of the groom, and Frank Desplanches, friend of the couple, served punch. Arranging gifts were Jackie Lee, friend of the couple, and Linda Lee, friend of the bride. Flowers were by Helen Hoss, friend of the groom.

Following a wedding trip to Yosemite National Park, the couple will reside in Carson, CA, where the groom is employed by Lockheed. The bride is employed by the L. S. Ayres Department Store in Torrance, CA, as coordinator for cosmetics and is presently a student at El Camino College in Torrance, CA. The bride is a 1982 graduate of Lincoln high school in Thief River Falls. She is employed as a Telegram by D. Carrera college and is also a student there.

Don Wentzels Had 40th Anniversary Dec. 4

Don and Elaine Wentzel of Thief River Falls were honored guests at a surprise 40th wedding anniversary celebration held Saturday, November 4 in Thief River Falls. The celebration was hosted by the couple's sons and their families, including Rod and Bonnie Wentzel and Cody of Bemidji, Minnesota, Ron and Cindy Wentzel of Waterford, WI, and Ken and Jackie Wentzel of St. Cloud. Sharing in the special event were several of the couple's friends. The couple was married Dec. 4, 1949 in Hamden, ND.

TRF Women Of Today To Hold Christmas Party

The Thief River Falls Women of Today will hold their Christmas party Wednesday, December 13 at the Pioneer Lutheran club in Thief River Falls. The festivities will begin at 6:30 p.m. and dinner will be served at 7 p.m. A gift exchange will be held. All members and guests are welcome.

Hostesses are Lorraine Fox at 681-5180 or Darby at 681-3774.

Lakeside Twirlers To Hold Christmas Dance

A Christmas square dance will be held December 16 at 8 p.m. at the Winger school gym. The event will be sponsored by the Lakeside Twirlers with Howard Clemens calling the dance. Refreshments will be served. All square dancers and spectators are welcome.

TRF Masons To Hold Installation Of Officers

The Masons of Northern lodge #236 will hold an installation of officers December 16 at 8 p.m. at the Masonic lodge in Thief River Falls. Refreshments will be served following the meeting.

TRF Christian Women's After Five Club To Meet

The Thief River Falls After Five Christian Women's Club will meet Tuesday, December 12 at 6:30 p.m. at the home of Dorothy Evangard, 1001 Knight St. in the Northwest Medical Group clinic.

Those attending included two of her seven children and their spouses: Mr. and Mrs. Dave Wendelboe, George and Pat Panek, Walter Panek, Henry and Margie Panek and Sunday and Arlene Panek.

Also attending were Mrs. Tom Panek, Mrs. Ray Panek, Mrs. Ray Kozel, Dennis Bejkorman, Bob Panek, Mrs. Kevin and Sue Johnson, Shawnee and Kathy Panek, Jill, Peggy and Gabe, Mrs. Karl Kroek and Hilda Bejkorman and fellow members of the CWC club. Birthday cake, ice cream and coffee were served.

Odd Fellows/Rebekahs To Hold Christmas Party

The Odd Fellows and Rebekahs will hold a joint family Christmas party December 14 at the Odd Fellows hall. A potluck supper will be served at 6:30 p.m. Members intending to follow will address the lodge's new window remodeling. The social time will include candy bingo for all and a $2 gift exchange. All members are encouraged to attend.

TIMES' WEDDING POLICY

The Times' policy on wedding write-ups is as follows:

Photos will be printed free of charge if they are taken off of receipt at The Times' office, a detailed write-up will be published free, information provided, along with a picture if obtained.

Photos with the wedding book place from one to three months before receipt at The Times office, there will be a brief write-up, including the information provided, along with a picture if obtained.

After a wedding that took place from three to six months before submission to The Times, we will run a brief write-up including information provided, along with a picture if obtained.

After six months and beyond the date of the wedding, and where the couple is residing,

There will be a publication of wedding after-the-fact results have elapsed.

Every effort will be made to publish the wedding write-up within two to twenty weeks.

Forms are available free of charge at The Times office to help in compiling information for the wedding write-up.

Neatly all information must be filled out by the parties in the wedding. To repeat, before 12 noon, Friday, the week before publication. Late entries will be placed in the following week's issue.

Photographs may be picked up at The Times office after the wedding write-up has been published. Photographs will only be returned by mail if accompanied by a self-addressed stamped envelope.

HAPPY BIRTHDAY
CLARA BLOOMQUIST
DECEMBER 11th

CHRISTMAS GREETINGS
SANTA
Have Santa write a letter to your children or kids, Dec. 17. Details at Lori's Hallmark
Sponsored By Hometown Linens

WELCA Meeting Set At Zion Church Dec. 12

The regular WELCA meeting will be held December 12 at 8 p.m. at the Zion church. The Zion Lutheran church is Thief River Falls' oldest congregation and is located at "The Christmas Story Trail & Pine Way." Everyone is welcome to attend.

Myrtle Patnode To Have 91st Birthday Party

A birthday celebration will be held December 23 in honor Myrtle Patnode, Thief River Falls' oldest citizen, on her 91st birthday. The event will take place at the Pioneer senior citizen center in Thief River Falls. Celebration starting time will be 1 p.m. and continue on at noon. There will be no formal program by the kindergarten class in the afternoon and members are asked to bring their gifts for the Rosary Circle's music. Everyone is welcome.

Ecumenical Advent Service At Methodist Church December 14

Rev. Curtis Anderson of the Evangelical Free church will be the leader of the ecumenical service to be held at the United Methodist church December 14 at 12:00 noon.

Services are being held each Thursday, 12:10 to 12:45 in the United Methodist church during the Advent season. The services are called the "Chapman Medley" are ten minutes and will also accompany the congregational singing.

Music will be served in the fellowship hall. Lunch will be served by the women of Trinity Lutheran church. A food and free will offering will be taken for the Food Shelf. Thief River Falls churches are participating in the services.

Deer Park Garden Club Held Christmas Party

The Deer Park Garden club held a Christmas party with a turkey dinner, Christmas goodies, an exchange of homemade gifts and an evening of cards and games at the home of Ruth Lee on December 3, followed a meeting which was began in 1960. This year the celebration was held at the home of Lawrence and Beatrice Ismalson. Jeanne Rudereck assisted as hostess.

High punch winners of the white game were Inga Clum and Lyna Hanson. Low punch honors were Richard Lee and Ruth Lee. Other club members present were Clarence and Lavonne Rudereck, Eugene and Willa Ferrigstad, Irene and Lois Swanson, Harry and Nora Hanson, Ruth Lee, Lawrence Andrews, Lyman and Beatrice Ismalson, Lyon and Inga Clum, Ole and Ruth Lee, Dorothy Evangard, Inez Crum, Mary Kujatuela and Ethel Wilson.

There will be no January meeting. The February meeting will be a study on Africa and will be held at Ruth Lee's residence. The program backers will be given out at that meeting.

BIRTHS

Northwest Medical center in Thief River Falls has recently announced the birth of Jeffrey and Teresa Zehlian.

On December 7 a boy was born to Laurie and Patricia Wenzel of Oberstadt. He was named Jordan Lee.

On December 9 a boy was born to Marty and Elizabeth Bilcher of Saint Hilaire and named Lance Herbert Scott.

On December 10 a girl was born to Jeffrey and Teresa Zehlian of Fisher, Minnesota, Thief River Falls.

On December 10 a girl was born to Randy and Mary Vetsch of Thief River Falls.

WANTED CALLERS

Contact Ann Cole
Cole—681-3653
Tuesday, Dec. 12 (eve.)
And Wednesday
JOHN BRANOSKY
HAPPY 60th BIRTHDAY

THE FACTS OF LIFE INCLUDE THE FACTS ABOUT DUES

Anita Cole, CPA
Tax Consultant

These days, knowing about your dues is important when knowing about AIDS. Call Anita Cole, Tax Consultant, at 681-246-4224 for complete information, and concise information.

INTER-COUNTY NURSING SERVICE
681-5950
BOX 616,
Thief River Falls

WELCOME WAGON WANTS TO VISIT YOU
Just engaged? New parent? Moved? Or like to visit you. I'll bring useful gifts, information and cards you can redeem for more gifts at local businesses. All free to you.
796-5563
Bonnie Jensen
We can arrange to get together in your home for a brief visit
Welcome Wagon

GIFT CERTIFICATE
Amount Of
Your Choice
Bjorkman's

Thank You

Friends of the Orchestra would like to thank everyone who helped make the Holiday Tour of Homes a huge success, especially the following:

Rex Elliott & Carol George
Jerry & Julie Hendrickson
Mark & Jana Larson
Sandy & Glenn Wilson
Judy's Flowers & Gifts
Walt's Floral
Victoria House
Larson Music
Northern State Bank
Dr. Thomas Shmik
Dr. Donald Goodrich
The Times
KTRF
Gidney's Cable TV
America's Fabrics
Hometown's
Sport
Fennels
NORwest
Lutheran Brotherhood
Ryan & Heidi Ryan

THIEF RIVER FALLS SCHOOL BOARD AGENDA HIGHLIGHTS

DATE: December 11, 1989
PLACE: School District Service Center
TIME: 7:00 P.M. PUBLIC Hearing on 1990 Payroll to 1996 Levy
7:00 P.M. Regular Board Meeting

1. Recognition of Students, Staff, Community Members & Organizations
   A. Stephanie Wynn - Lincoln Rep in High Children Years
   B. Recognition of Retirees
   C. Erica Sharp - Homecoming Queen
   D. Chamber Ed Committee - Organization Of Month Recognition
   E. Wayne Kaplan Lumber Company Bank & Northern State Bank - Sponsored Lumberjack for those who helped paint Jackrabbits
2. Designate Paras - $7.00 in Project Chance
3. Contributions to School District Programs
   A. Thief River Falls Hockey Association - $100 for Ice Track
   B. FFA - $100 for Ag Mechanics - $273.34 - Safety Harness
   C. 1SF Athletic Boosters - $500 - Chesterfield Warm-up Suits
   D. 1SF Team Down Club - $500 Gift - Wrestling Uniforms
   E. Sebergo's - $500 - Basketball Promotion
   F. Bi-State Lions - $250 Basketball Promotion
   G. Kiwanis - $500 - Chesterfield Warm-up Suits
4. Congratulations to Retiring Employees - Support & Function Students
5. Freshman Boys - $50 Bell
6. Meditation Ed Program Report - Bill Holmes
7. Superintendent's Report
   A. Enrollment
   B. 1990-91 Budget Update
   C. Fall Conferences Report - Committee Progress
   D. MSBA Convention Report
8. 10 Second Minute Presentation
   TC 1989-90 Catalog and Student Handbook
9. Personnel Actions
   A. 50 General Advisory Committee Membership
   B. Adopt Resolution Regarding Leaves
   C. Adopt 10 Year Plan for Leaves
   D. Adopting a Proposal Regarding Benefits Plan
   E. Adopt Resolution Regarding Leaves
   F. 1990 Policy Adoption
   G. Purchase of Goods and Services Policy Discussion
   H. Prerecognition to Retired Member Penny Lundquist
   I. Schedule January Committee Meetings

Regular Board Meetings are video taped and shown on cable channel 13 at 7:30 p.m. on the Tuesday evening following the meeting

NCC Student Assn. To Sponsor "Kans For Kids" To Buy Toys

The Student association at Northland community college is collecting "Kans for Kids." The group is asking students and faculty of NCC and the Thief River Falls technical institute to donate a can of food or toiletries to a can in campus. The cans are being collected and recycled with the money received from the cans to buy toys and supplies for the new child care center at Northland.

Mike Bendickson, native association president, says, "We have just started this project and its response has been great. We even have some businesses who have given gifts from their stores to Bendickson. Sorry for the hassle." The drive runs until Dec. 15.

GATZKE. . .

Dean Gatzke and Victor Nunes of St. Paul spent Thanksgiving week end at the Allen Sevaris home. Saturday evening guests were Mr. and Mrs. Ronald Gatzke, Jeremy and Mr. Harvey Gatzke, Mr. and Mrs. Bert Jones and Brian and Victor Nunes of St. Paul, Mr. and Mrs. Larry Gatzke and Kurt Gatzke, all of Thief River Falls. Sunday dinner guests at the Gatzke home were Gordy Gatzke, Ruby Kaul Larson and Mrs. Gladys Kaul Brooks birthday wishes to Mrs. Regina Anderson in Thief River Falls.

DR. ALLEN FANNIN
Licensed
Consulting Psychologist
Individual Marriage & Family Therapy
Insurance Accepted
Sliding Fee Scale
Free Initial Consultation
THIEF RIVER FALLS 681-3262
BEMIDJI 751-1150

BEAUTICONTROL
St. Hilaire, MN
FREE
COLOR ANALYSIS & MAKEOVER
CALL—
964-5740 OR 964-5852

Kmart
45 Portraits
Featuring 15 Portrait Christmas Cards
$58.95 VALUE NOW ONLY
$12.95
45 Pieces Package 1-Hour 2-8x10's 3-5x7s 15 Wallets 3-Mix Remains
Free Gift Sizes Available Upon Request
Get 45 portraits, including a 10x13 and 15 Portrait Christmas Cards for only $12.95 when you purchase our 45 Portraits Package. Choose from adults and groups. Prices and advertised special photographer appointments. $2 each additional subject. Not valid with any other offer. One attempt per session. Every Portrait guaranteed. Sharp Kmart photographers available at no extra charge.
Last Visit Before Christmas!
Wednesday, Dec. 13 Thru Saturday, Dec. 16
Daily 10 A.M.-7 P.M. - Sat. 10 A.M.-5 P.M.
Thief River Falls: Highway 59 South
Kmart
FCN Inc. 1989
Sell it with a Times Ad! Call 681-4450

TIMES FOR TODDLERS

ARTS & CRAFTS

Holly Wreath

Materials: Lightweight cardboard, construction paper, pencil, scissors, glue

Cut a 9 inch circle from cardboard. Cut a 5 inch circle out of the center of the first circle. Make a wavy edge on the remaining circle. Cut "holly" from green construction paper. Glue the holly around the cardboard ring. Cut berries from red construction paper. Glue a piece of red construction paper to make a bow from a ribbon. Glue the bow to the top of the wreath.

(Contributed by Discovery Place Child Care Center)

BOOK OF THE WEEK

Chrisman is drawing near and the Thief River Falls public library recommends the following books:

Hogan, Lillian. Arthur's Christmas Cookies. Arthur finds a way to make up for his misbehavior and offer to decorate they cookies for cookies.

Agee, Jon. If Stone Falls: A Story Of Revenge. One December night a child dreams of an old man who tells him a story of a Christmas that he later begins to do child's bound through the falling stone.

Spring, Peter. Christmas Inventions. Without fail, before the activities of the holiday season, Santa Claus sets up his workshop for and finally celebrates Christmas.

Wilson, Karen. The Worst Witch Saves Christmas. Mildred Hubble's Christmas. With everyone else sick in bed with a bad case of Christmas Eve, Mildred decides to run the school and the Christmas Fair herself, but everything goes wrong.

(Contributed by the Northwest Regional Library)

SNACKS FOR PRESCHOOLERS

Stained Glass Cookies

Sugar cookie dough, frozen for one hour. (Homer purchase prepared dough or make your own the day before.)

Clear
Hard candy
Food coloring

After sprinkling a little flour on the surface, roll out a bit of cookie dough. Place a piece of hard candy in a "relief" cut of dough, about 1/3 inch around. On a cookie sheet, place a sheet or waxed paper. Use the pie of shortening to grease the waxed paper. On the waxed paper, place the pieces of dough to form an outline of your cookie. Place the remaining dough, snowmen or star impressions. Add a loop at the top of each. Bake in the over at 200 degrees for five minutes. The "stained glass" is made from hard candy. Place the candy in a plastic bag and crush carefully with a hammer. Place the crushed candy in the cookie outlines with the remaining dough. Bake at about 200 degrees for approximately 10 minutes or until candy is melted. Peter the waxed paper every Hard Cookies cookies very carefully. Pull a piece of string through the cookie loop or each and hang on the tree or in front of the window.

(Contributed by Discovery Place Child Care center)

PARENTING TIPS

Happy Holidays

As the holiday season approaches, children begin to sense that something special is about to happen. Decorations, colored lights, carols baking and wrapping gifts are commonly signs of the holiday season. Children are trying to get their doings accomplished so they can participate in the holiday activities, and excited and that children respond differently more during this time.

Some hints to make the holidays more enjoyable with young children:

Keep sleep and meal schedules as close to normal as possible.

If the not expect kids to be happy and appreciative all of the time.

Make a list of all the things you want to do and what you want to buy. Be realistic about what you can do and how much of it fits into your budget. Remember, there is no law against children, so there is no need to feel guilty about the half of year but that you won't be doing.

Willie Harrow will likely be the first graduate through the Discovery Place Child Care center program. Harrow's Grandmother Ida Mae Harrow, who will graduate from the program in the school year last spring but looked enough credits to graduate. He picked up one and one-half credits during summer school and recently enrolled in the program. Harrow's goal is to get enough credits to graduate in one and a half years. This is expected to take hour to six weeks, depending on how hard he works in the program.

- To take waiting for due social day easier for children, use a calendar. Mark day special day with a marker, then cough during mark off that day. This will help children understand and easier for children to understand.

(Contributed by the Early Childhood Family Education department of School District 564.)

FAMILY NIGHT
– from –
HANDY FARMS PIZZA
EVERY
MONDAY & TUESDAY
30% OFF
ANY SIZE PIZZA!
Order-The-Best Pizza In Town By Calling
681-7686

NORTHWEST EYE CLINIC
316 No. Labree Ave.
Thief River Falls, MN
Freeman & Mickelson, PA. Optometry
Dicken, PA Ophthalmology
Dr. Hel Freemen
Dr. Craig Mickelson
Dr. Robert Dicken
Northwest Eye Clinic, a unique association of Optometry and Ophthalmology, specializes in complete eye care including eye surgery and optical services at reasonable prices. Our doctors utilize the most modern equipment and procedures available. Our patients concerns and well being are always our highest priority.
Appointments
681-1120
ATTENTION MEDICARE PATIENTS!
Dr. Dicken Accepts medicare assignment on all eye surgery and laser procedures.

OBITUARIES

Edwin L. Haraldson, 60

Thief River Falls — Edwin L. Haraldson, 60, died December 9 at the Northwest Medical center in Thief River Falls.

Funeral services will be held December 12 at the Trinity Lutheran church in Thief River Falls with Rev. D. Josh Nelson officiating. Special music will be provided by Jan Peterson, soloist, and Dorothy Larson, organist. Honorary casketbearers will be members of the American Legion and VFW posts of Thief River Falls. Active casketbearers will be Bernard Henderson, Donnie Joppru, Dean Joppru, Rocky Joppru, Richard Nolden and Wilford Sletten.

Visitation will be held Monday from 1 to 9 p.m. at the Green Funeral Home with a prayer service at 7:30 p.m. and on Tuesday at the church for one hour before the service.

A second funeral service will be held December 13 at the Trinity Lutheran church in Ashby with Rev. Carl Ulrich officiating. Special music will be provided by Daniel Evavold, soloist, and Brenda Risbrudt, organist. Honorary casketbearers will be members of the American Legion Post 357 of Ashby. Active casketbearers will be Robert Anderson, Stanley Boe, Robert Holtberg, Lowell Johnson, Russell Norgren, Donald Pesch, Herbert Risbrudt and Duane Thompson. Interment will be in the Hjerdahl cemetery in Pomme de Terre township, Grant county. The Green Funeral Home is in charge of arrangements.

Edwin Laurel Haraldson was born Nov. 19, 1929 in Pomme de Terre township, Grant county, the son of Olaf and Olive (Thompson) Haraldson. He was baptized and confirmed in the Lutheran faith. He attended rural school and graduated from the Ashby high school in 1947. He entered the Navy in 1947 and was discharged in 1950. After his discharge he returned to Ashby and did construction work before moving to Elbow Lake where he worked at the Coast to Coast store. He was united in marriage to LaVonne Evavold on Aug. 11, 1951 at Ashby. They lived in Elbow Lake until 1954 when they moved to Ashby when he bought the Standard station and bulk dealership. In 1966 he began working for the USDA and moved to Detroit Lakes in 1967. He was transferred to Thief River Falls in 1971 and continued to work for the USDA until his retirement on Dec. 3, 1989. He was a member of Trinity Lutheran church, American Legion Post 117 of which he was past commander, American Legion Color Guard, 40 et 8 and the VFW Post 2793.

He is survived by his wife; three daughters: Mrs. Colvin (Barbara) Norgren of Ashby, Mrs. Lauris (Rebecca) Woessner of Ottertail and Laura Anderson of Ashby; one son, Mark Haraldson of St. Paul; seven grandchildren; and four brothers: Robert Haraldson of Tacoma, WA, Owen Dean Haraldson of St. Cloud, Allen Haraldson of Fergus Falls and Thomas Haraldson of Minneapolis.

He was preceded in death by his parents and two brothers: Ardie and William.

Agnes Sjoquist, 84

Newfolden — Agnes Sjoquist, 84, died December 7 at the CNC unit of Northwest Medical center in Thief River Falls.

Funeral services were held December 11 at the Bethlehem Lutheran church in Newfolden with Rev. Russell Wierschke officiating. Special music was provided by Beverly Folden and Eunice Liedberg, vocalists, and Agnes Carlson, organist. Casketbearers were Paul Fern, Dan Solarz, Michael Solarz, Gary Harstad, Greg Harstad, Dan Croswell and Chris Berczyk. Interment was in the Oak Grove cemetery. The Green Funeral Home was in charge of arrangements.

Agnes Christensen was born Apr. 29, 1905 in New Maine township, Marshall county, the daughter of Hans and Harriet (Crisp) Christensen. She attended school and grew up in the Newfolden area. On Apr. 18, 1934 she was married to John Sjoquist at Viking. They farmed in the Newfolden area for five years and in 1939 they moved to and farmed in the Strandquist area. In 1964 they moved to Newfolden where they retired. Her husband died on Feb. 6, 1977.

She is survived by three daughters: Mrs. Dan (Eileen) Solarz of Minneapolis, Mrs. Ted (Bernice) Fern of Brooklyn Park and Mrs. Doyle (Marilyn) Harstad of Viking; 14 grandchildren; and three great-grandchildren.

She was preceded in death by her husband; one daughter, Helen, her parents and one brother, Bernard.

Edward J. "Ed" Schindler, 71

Red Lake Falls — Edward J. "Ed" Schindler, 71, died December 5 at his farm home near Red Lake Falls.

Mass of Christmas Burial was held December 8 at the St. Joseph Catholic church in Red Lake Falls with Rev. Gary LaMoine officiating. Special music was provided by the St. Joseph adult choir with Kathie Knott, organist, and Dawn Schindler, pianist. Casketbearers were Jim Cyr, Larry Vaudrin, Richard Klipping, Don Amiot, Tom Schindler and Martin DeHaan. The reader was Louis Schafer. Interment was in the church cemetery. The Petterson Funeral Home was in charge of arrangements.

Edward Joseph Schindler was born Nov. 18, 1918 in Lake Pleasant township, Red Lake county, the son of John and Mary (Schmitz) Schindler. He grew up there and attended rural schools in Red Lake and Polk counties. He attended the Crookston Ag tech. for two years after serving in the U. S. Army in Korea. He married Jean O. Amiot on Nov. 10, 1943 in Crookston. They had lived on their farm in Louisville township, Red Lake county, since then. He also drove school buses for the St. Joseph Catholic school and the Red Lake Falls public schools. He was a member of the Crookston Eagles club, the Thief River Falls Knights of Columbus and the Red Lake Falls American Legion post.

He is survived by his wife; five daughters: Mrs. Roger (Judy) Dziengel of Kennedy, Mrs. John (Germaine) VanDenEinde of Winger, Mrs. LeRoy (Dorothy) Nelson of Thief River Falls, Mrs. James (Anna Mae) Schoenmann of Jackson, ME, and Mrs. Don (Mary Lou) Huot of Kennedy; three sons: Jerome "Jerry" Schindler of Red Lake Falls, Allan Schindler of Chaska and Roger Schindler of Euclid; 16 grandchildren; six brothers: Raymond of Thief River Falls, and Bernard, Eugene, Vernon, Theodore and Val, all of Red Lake Falls; and four sisters: Mrs. Joseph (Louise) Kees, Mrs. Leo (Veronica) Hoefer and Mrs. John (Mary Ann) Schafer, all of Red Lake Falls, and Mrs. Eugene (Josephine) Teggatz of New Ulm.

He was preceded in death by his parents, one brother, Louis, and one son, John.

Arnold K. Ness, 58

Carlisle, AR — Arnold K. Ness, 58, formerly employed in the Thief River Falls area, died October 20.

Funeral services were held October 23 at the Carlisle United Methodist church with Rev. Dennis Spence officiating. The Boyd Funeral Home was in charge of these arrangements. A second service was held October 27 at the St. Mark's Evangelical Lutheran church with Rev. Paul Sorensen officiating. Interment was in the Forest Hill cemetery in Milwaukee, WI. The Schramka-Nero Funeral Home was in charge of arrangements.

Arnold Kenneth Ness was born June 16, 1931 in Grafton, ND, the son of Louis and Clara Ness. He served with the US Army during the Korean War. He moved to Cudahy, WI in 1957. On Jan. 20, 1958 he was married to June Helgeland at Milwaukee, WI. He worked for 26 years in charge of maintenance at World's Best Industries in Wisconsin. After moving to Arkansas, he was employed by the Lear-Siegler-Seymore corporation. He was a member of the United Methodist church.

He is survived by his wife; five sons: Jeff Oby of Osseo, Wayne Ness of Carlisle, AR, Richard Ness of Milwaukee, WI, Arnold Ness of Cudahy, WI, and Tim Ness of Des Arc, AR; four daughters: Debra Ness of St. Francis, WI, Diane Enoch of West Allis, WI, Nancy Pavlopoulos of Wautosa, WI, and Trudy Ness of Rhinelander, WI; nine grandchildren; four brothers: Clarence Ness of Grand Forks, ND, Arvid Ness of Grafton, ND, Robert Alderfor of Minneapolis and Charles Alderfor of Faribault; eight sisters: Eileen St. Vincent of Grafton, ND, Lucille Heazlett of Everett, WA, Bertha Olson of Bothell, WA, Loretta Helling of Faribault, Ione Wheeler of St. Paul, Karen Hood of Salmon, OR, Linda Fachnrich of St. Paul and Barbra Ness of Minot, ND; his mother-in-law, Florence Maldment of Thief River Falls and his father-in-law, Clifford Helgeland.

He was preceded in death by his parents and one brother, Stanley.

December 10 through 16 is National Drunk and Drugged Driving Awareness Week. In an effort to draw attention to the promotion, students at Lincoln high school in Thief River Falls are handing out red ribbons. Project 4-Teens and the Lincoln high school chapter of Students Against Drunk Driving, ask you to change the meaning of "tie one on." Tie a red ribbon to the outside of your vehicle to symbolize a promise to yourself and a reminder to others, not to drink and drive. Pictured from left to right are Derek Larson, Kelly Eganas, Blaine Parish, and Stacy Rondorf.

Six Sentenced, Two Enter Pleas Of Not Guilty

(Continued from Page 1)

resented in court by Assistant Public Defender Don Aandal. Pennington county attorney Dave Olin represented the state.

Wayne Francis Cameron of Red Lake Falls was sentenced on a charge of driving while intoxicated. He was sentenced to 60 days in jail and fined $700 plus court costs of $152.50. The jail term and $300 of the fine was stayed on condition he enters an inpatient treatment program within 20 days, follows an after care program, and pays his fine by October 1, 1990. He was also placed on unsupervised probation for two years. He was represented in court by Assistant Public Defender Don Aandal. Pennington county attorney Dave Olin represented the state.

Pennington NFO To Meet Dec. 14

Reports on the national convention held last week in San Antonio, TX, will be presented when the Pennington county chapter of the National Farmers Organization meets Thursday from 1:30 to 3:30 p.m. at the Thief River Falls public library meeting room.

The reports will be given by local delegates attending the convention.

Northern Prairie Artist's Ass'n. To Have Party

Northern Prairie Artists association will hold its annual Christmas party Tuesday, December 19, at 6:30 p.m. at Country Class Arts in Thief River Falls.

Members are asked to bring a dish for the pot-luck supper and a small painting for a gift exchange.

New Organization Plans Workshop In Crookston

Social Empowerment of Low-Income Families (SELF) is a newly formed organization which will conduct a workshop Friday, December 15, at 7 p.m. in the regional correctional center at 600 Bruce Street in Crookston.

Sandra M. Deraney-Reilly will speak on "Stress and Depression—Fact and Fantasy." She will outline the signs of stress and depression and tell how to effectively cope with them.

Persons who need money for babysitting or mileage to attend the session are asked to call Shirley at 574-2391 or Sharon at 281-6789. The workshop is free and open to the public.

Five New Toys Are Introduced For Christmas

With a little help from Santa's elves, International Games introduces five new games. The manufacturer of UNO has come up with gifts to tuck in a stocking or put under the tree for everyone, whether they're three or 93 years old.

For the older game player on your Christmas list there's Vegas Nite, a boxed set of three card games based on the popular casino games Roulette, Slots, and Bingo.

Each of the three games is self-contained; no boards, dice, or gaming equipment is required. Vegas Nite is designed for an older audience, although children aged 10 and older can play along. The set of three games is available for around $8; Slots and Roulette are available individually for around $3 at drug, discount and toy stores including Toys R Us and Lionel Leisure.

Another new game, My First UNO, combines favorite characters from Sesame Street with UNO, the world's most popular family card game.

Designed for children aged three and older, My First UNO is a card game that stimulates a child's sense of curiosity through the use of such familiar characters as Big Bird, Oscar, and Bert and Ernie. The basic game play of My First UNO is the same as in UNO, but has been simplified for younger children.

My first UNO is available at Kay-Bee, Lionel Leisure, Child World, Bradlee's and other toy stores and departments for around $6.

Three new board games, Noah's Ark, Moses, and The Nativity, are a fun way for children to learn favorite Bible stories. Based on the award-winning "Hanna-Barbera's The Greatest Adventure: Stories from the Bible" video cassette series, the games are designed for children aged seven and older, although children as young as four can play along.

Unlike most games geared toward younger children, Noah's Ark, Moses, and The Nativity are based on knowledge rather than chance.

The Bible story board games are available at Wal Mart, Toys R Us, Kay-Bee, Lionel Leisure, and other toy stores and departments for around $10.

LITTLE OAK

MRS. ARNOLD HAUGEN
GOODRIDGE
378-4367

On Friday Gail and Diane Rindahl of Hibbing came to Esthar and Dave Rindahls and spent the weekend.

Mr. and Mrs. Lowell Watne, Jacklyn and David of Warroad, were dinner guests at the Howard Hanson home last Sunday.

Mrs. Gladys Hanson of McIntosh came to the Orville Christianson home on Friday. She hosted a dinner at the Gully Cafe for Mr. and Mrs. Henry Moen and Mr. and Mrs. Orville Christianson in honor of Alice and Orville's birthday. Happy Birthday Alice and Orville.

Mrs. Gladys Hanson visited with Mrs. Tilda Johnsrud on Friday, an old acquaintance of earlier years.

Mr. and Mrs. Bradley Johnson, Brendon, Ryan, Kyle and Ethan of Fargo ND, spent Friday night at the Roger Hanson home near Fosston. They also visited Roger at the Fosston hospital. They came to the Gary Johnson home on Saturday and were overnight guests there. They returned to their home on Sunday.

On Saturday Mr. and Mrs. Arnold Haugen and Mr. and Mrs. Bradley Johnson and boys were supper guests at the Gary Johnson home. They also celebrated Sharron's birthday a couple days early. Sharron received gifts from her guests. Happy Birthday Sharron.

Mr. and Mrs. Gilmer Mandorud visited at the Gladys Hanson home on Thursday.

Mr. and Mrs. Clarence Hanson visited at the Willie good home on Tuesday.

Jane Good visited with Maria Arveson at the CNC Unit on Wednesday.

David and Kyle Arveson called at the Willie Good home Friday evening. Salmer and Oliver Holstad visited there on Sunday afternoon. Mr. and Mrs. Willie Good visited at the Orbon Good home Sunday evening.

Mr. and Mrs. Arnold Haugen called at the Ernest Mostrom home Sunday evening.

Lorraine Mostrom returned home Sunday evening after spending a few days visiting her daughter Phyllis in St. Paul.

Guests at the Ricky Bjorklie home for Thanksgiving dinner was Mr. and Mrs. Rodney Bjorklie, Ryan, Allison, Aric and Lucas, Mr. and Mrs. Kenneth Peterson, Mr. and Mrs. Bruce Bjorklie, Christopher, Joml and Bryan, Mr. and Mrs. Gene Marquis, Cory, Megan and Andrea and Leon Peterson.

The One To See:
DAN DREVLOW
Corner 2nd & Main
Phone 681-4379
State Farm Insurance Companies
Home Offices: Bloomington, Illinois

Dear Readers,
When the death of a loved one has been preceded by a long illness, the bereaved may be physically and emotionally exhausted and more susceptible to illness themselves. The grieving process is an added burden. At this time, the prolonged support and caring of friends is truly needed for physical and emotional health, and to return to a socially satisfying life.
Respectfully,
Belmont Funeral Home
LARRY S. BELMONT

THE TIMES — Thief River Falls
Published semi-weekly Mondays and Wednesdays at 324 North Main Avenue, Thief River Falls, Minnesota 56701
The Times is the official newspaper for Pennington County, Cities of Thief River Falls, Goodridge and St. Hilaire, School Districts of Thief River Falls 564, Newfolden 441, and Goodridge 561.
The Times shall not be liable for slight changes or typographical errors that do not lessen the value of an advertisement. The Times liability for other errors or omissions in connection with an advertisement is strictly limited to publication of the advertisement in any subsequent issue or the refund of any monies paid for the advertisement.
JOHN P. MATTSON, Publisher
MARVIN LUNDIN, Editor
MIKE LUNDGREN, Sports Editor
DAVID HILL, Associate Editor
DONNA MYHRER, News Reporter
KEN KOHLER, Advertising Manager
MARY ANN LOFBERG, Production Supervisor
Telephone (218) 681-4450
News Department
Display Advertising
Classified Advertising
Commercial Printing
SUBSCRIPTION RATES
Pennington, Red Lake, Marshall, Polk and Clearwater Counties — $20.00 Per Year
All Other Addresses With 567 Zip Code — $25.00 Per Year
Elsewhere in the U.S.A. — $30.00 Per Year
All Men and Women in the U.S. Armed Forces — $25.00 Per Year
Student Rate 9 Months — $20.00
MAILING ADDRESS
Postmaster: Address Changes To Thief River Falls Times, Box 100, Thief River Falls, MN 56701
Second Class Postage Paid At Thief River Falls, Minnesota 56701
USPS 627-380
ISSN 8750-3883

SUBSCRIPTION ORDER FORM
The Times
Name ____
Address ____
City ____ State ____ Zip ____
Payment must accompany order. New ____ Renewal ____
Send to: The Times, Box 100, Thief River Falls, MN 56701
PENNINGTON, RED LAKE, MARSHALL, POLK, CLEARWATER $20.00
ALL OTHER ADDRESSES WITH A 567 ZIP CODE $25.00
ELSEWHERE IN THE USA $30.00

EVENING TELEVISION SCHEDULE

Monday, December 11

	KXJB-4	WDAZ-8	KBRR-1B	KGFE-2	KTHI-11	WTBS-9
6:00/:30	News / Wheel of Fortune	News / Entertainment Tonight	Cosby Show / Mama's Family	MacNeil/Lehrer	News / Growing Pains	Jeffersons / Sanford and Son
7:00/:30	Major Dad / Famous Teddy Z	MacGyver	21 Jump Street	All Creatures Great And Small	Alf / Hogan Family	"Patton"
8:00/:30	Murphy Brown / Designing Women	Football	Alien Nation	Peter, Paul & Mary Holiday Concert	NBC Movie	•
9:00/:30	Newhart / Doctor, Doctor	•	War of the Worlds	•	•	•
10:00/:30	News / Cheers	•	After Hours / Star Trek	Eastenders / To The Manor Born	News / Tonight Show	National Geographic
11:00/:30	Pat Sajak Show	News / Nightline	• / Snakmaster	This Old House / One Step Beyond	• / Late Night	•

Tuesday, December 12

	KXJB-4	WDAZ-8	KBRR-1B	KGFE-2	KTHI-11	WTBS-9
6:00/:30	News / Wheel of Fortune	News / Entertainment Tonight	Cosby Show / Basketball	MacNeil/Lehrer	News / Growing Pains	Jeffersons / Sanford and Son
7:00/:30	Rescue 911	Who's The Boss / Wonder Years	•	Nova	Matlock	"Bridge on the River Kwai"
8:00/:30	"Beauty and the Beast"	Roseanne / Coach	•	Jessye Norman Christmas Symphony	In the Heat of the Night	•
9:00/:30	•	Thirtysomething	"Shanghai Surprise"	•	Midnight Caller	•
10:00/:30	News / Cheers	News / Nightline	•	Eastenders / To The Manor Born	News / Tonight Show	"Sand Pebbles"
11:00/:30	Pat Sajak Show	Arsenio Hall	Personal Power / "Miss Anne Rooney"	This Old House / One Step Beyond	• / Late Night	•

Wednesday, December 13

	KXJB-4	WDAZ-8	KBRR-10	KGFE-2	KTHI-11	WTBS-9
6:00/:30	News / Wheel of Fortune	News / Entertainment Tonight	Cosby Show / Mama's Family	MacNeil/Lehrer	News / Growing Pains	Jeffersons / Sanford & Son
7:00/:30	Beauty and the Beast	Growing Pains / Head of the Class	Mysteries of the Vatican	Discover	Unsolved Mysteries	"Gone With the Wind"
8:00/:30	Jake and the Fatman	Doogie Howser, M.D. / Anything But Love	•	Great Performances	Christmas In America	•
9:00/:30	Wiseguy	Julie & Carol	We Love Lucy	•	Quantum Leap	•
10:00/:30	News / Cheers	News / Nightline	After Hours / Star Trek	Eastenders / To The Manor Born	News / Tonight Show	•
11:00/:30	Pat Sajak Show	Arsenio Hall	Snakmaster	This Old House / One Step Beyond	Late Night	"Giant"

Times Around The Region

by Donna Myhrer

Liquor Store Hearing Set For December 20

Williams — A special hearing for the Williams Municipal Liquor store has been set for December 20 at the city hall. The hearing on whether to continue the business is mandated by state statute when a municipal liquor operation shows a financial loss in two of three consecutive years. The Williams on-off sale operation ended 1988 with a loss of $1,103 and in 1986, a loss of $6,750. The 1987 there was a profit of $3,793. (Williams Norther Light)

Dam Repair May Be Done Without Lowering Lake Bronson

Lake Bronson — Any work required to repair the leak in the Lake Bronson dam could be put off until early spring or summer, according to state manager Gary Barvels. It is also believed to be possible now that the work may be accomplished without any decrease in the level of the lake. Experts working on the project have developed theories regarding the cause of the leak after some work done last week. A sand boil seems to be the most likely cause. (North Star News)

Bemidji May Move Paul Bunyon & Babe

Bemidji — The Waterfront Development committee in Bemidji has selected a design for the famous statues of Paul Bunyan and Babe, the blue ox, which would result in moving the pair 30 to 60 feet east of their present position and rotating the statues for the best possible photo angle. After the move Paul will face southwest instead of northwest, as he does now. It is believed that moving them and stabilizing them on new pilings could preserve them for the next 100 years. The statues are 52 years old now. (Bemidji Pioneer)

Initial Work Done On New Social Services Building

Red Lake Falls — Surveying work for a new social service building for Red Lake county has been begun, according to a report made to the county board recently. Several problems with the legal description of the property, apparent ground shifting and mistakes in the present city plat maps are holding up commencement of the surveying process. (Gazette)

BN To Abandon Ada-Felton Railroad Line

Ada — The Burlington Northern railroad has given official notice that it intends to file with the Interstate Commerce commission for permission to abandon the railroad line between Ada and Felton. The line involved runs for 12.72 miles and abandonment is being considered because of minimal traffic and revenues. Burlington Northern officials have assured the city of Ada that the decision will not mean any loss of service to that community. (Norman County Index)

Group Appeals Decision To Demolish Church

Bemidji — Members of the St. Philip's Parish who are unhappy with the decision to demolish their 82-year-old church have appealed the decision to the bishop. Organized as Save Our Universal Landmark (SOUL), they have also opened an office from which volunteers solicit support to prevent the demolition. They stress that they do not oppose building a new church, only the destruction of the old one. (Bemidji Pioneer)

Court House Put Out Of Commission By Flood

Baudette — The Lake of the Woods county court house in Baudette was closed for one day last week after a heating pipe broke, causing an indoor flood in the three story building. The problem was caused by a window in the third-story jury room which apparently blew open by the wind. The cold air froze one of the heating pipes, causing it to burst. Water damage to the second floor ceiling, the county auditor's office and the welfare department resulted from the "flood." (Williams Northern Light)

Former Church To Become Community Center

Roseau — The Randeen church is being repaired for use as a community center and to be preserved as a historical landmark. The building is part log and part frame and was originally built in 1926 as a school, which closed in 1933. It was sold in 1938 to the Randeen Ladies Aid for $40. The church began to hold services there in 1943. Volunteers have raised $1,800 for the repairs. They have also been awarded a grant of $3,100 from the Celebrate Minnesota 1990 project. (Roseau Times-Region)

County Board Refuses Plea To Drop Funds For Play

Baudette — The Lake of the Woods county board last week declined to take action on a request that it withdraw $2,200 in county public health funds that will pay for about half the cost of presenting the play, "Amazing Grace" in Baudette December 12. The play is being presented by the Illusion Theater and deals with the topic of AIDS. Its showing has been opposed by several churches in the area, but will take place at the Baudette Moose lodge on schedule. (Baudette Region)

Deonna Harmanson, a 1989 graduate of Goodridge high school and freshman at Northland Community college in Thief River Falls, received a $100 scholarship recently from Zara Sevaru Lodge 90 of the Western Fraternal Life association. Presentation was made by Clayton Lolland, president and Betty Lolland, treasurer. It was the first such scholarship presented by the lodge and the program is expected to be continued in future years.

Corporations To File Registration By December 31

Corporations must file their 1989 annual registration by December 31 or face loss of corporate good standing or involuntary dissolution, according to Joan Growe, Minnesota Secretary of State.

"Over 120,000 corporations have failed to file any registration with the state since the law went into effect in 1987 and we will begin dissolution proceedings against them in 1991," Growe said. She indicated that most of those are corporations that have gone out of business over the past 100 years or more without filing any notices with the Secretary of State.

So far, over 58,000 corporations have filed an annual report which is about 7,000 less than expected. Corporations that fail to comply with the annual registration law for three consecutive years will be subject to involuntary dissolution.

"Purpose of the annual registration," Growe said, "is to eliminate the inactive corporations from the public records so that persons accessing the the information can be assured that it is accurate and up-to-date," she said. "This project has long been a goal of my office although it was not practical to undertake it until all of the existing records had been computerized, a process completed in 1986."

The annual registration form has been included in Minnesota department of revenue corporate income tax booklets since 1987 and is identified as M-SS1. Corporations may submit their M-SS1 with their income tax return or directly to the Secretary of State's office.

Corporations unsure whether they have filed their annual registration in 1989 may call the Secretary of State's office at 296-2803 or write to Domestic Annual Registration, Room 402, 555 Park St., St. Paul MN 55103.

Veterans' Survey Results Listed In Several Areas

Almost half of all U.S. veterans have either been exposed to combat or have served in a war zone, according to a major survey of the veteran population released by the Department of Veterans Affairs (VA).

Conducted for VA by the U.S. Census Bureau, the survey was designed to update data on the demographic and socioeconomic characteristics of the nation's 27 million veterans. The last such "state of the veteran" survey was conducted in 1979. Since then, major changes have occurred in the veteran population, including the impact of the all-volunteer force, the "graying" of the veteran population, increasing numbers of women veterans and the changing racial mix of the veteran population.

Results of the survey, based on interviews with more than 9,000 men and women veterans during 1987, also provide information on both users and non-users of VA medical and benefits programs. This information is of particular importance to the Department in planning for the future needs of veterans because VA records provide information only on those who use VA programs and services.

Other major survey findings include:

(1) Most veterans (64 per cent) entered military service through enlistment and left the military through means other than retirement (80 per cent);

(2) Nearly 30 per cent served only in the United States;

(3) 79 per cent are married and 77 per cent are homeowners;

(4) 34 per cent used a VA-guaranteed mortgage at some point in their lives (including their current home);

(5) 21 per cent have used a VA hospital or other medical facility;

(6) 56 per cent report that they have no disability or health condition that prevents them from working or that limits their work;

(7) 65 per cent reported having some contact with VA since leaving military service.

VA is responsible for providing medical care; compensation and pension payments; home loan guarantees; and educational, burial and insurance benefits to eligible veterans and their families. Almost one-third of the nation's population — approximately 80 million persons who are veterans, dependents and survivors of deceased veterans — are potentially eligible for VA benefits and services.

Pvt. Trent Beito Graduates From Basic Training

Pvt. Trent D. Beito, the son of Evelyn K. Skiple of Thief River Falls and a 1989 graduate of Middle River high school, has completed army basic training at Ft. Jackson, SC.

During the training, students received instruction in drill and ceremonies, weapons, map reading, tactics, military courtesy, military justice, first aid and army history and tradition.

Julie Berard To Attend Northland

Julie Berard, daughter of Gary and Dawn Berard of Thief River Falls and a senior at Lincoln high school, has been accepted to attend Northland Community college in Thief River Falls for 1990 fall quarter classes. She plans to continue her education in the field of business.

TWO NIGHT CASINO JUNKET $113
To Elco, Nevada
• Direct Flight On Boeing 737 From Bemidji, MN
• Departs Wed., Jan. 10, at 6 p.m. Arrives Back Fri., Jan. 12 at 4 p.m.
• Includes Deluxe room, Air Fare and More
CALL J. R.
612-866-6883 or 1-800-333-LUCK

OUR ADVERTISERS SAVE YOU MONEY

GIFT CERTIFICATE
Amount Of Your Choice
Bjorkman's

SHOP & SAVE In THIEF RIVER FALLS

HEALTH INSURANCE
CALL: Dan Drevlow

USED TOOLS FOR WOODWORKERS
Rockwell Dovetail Jig
Milwaukee Angle Drill
Bosch Hammer Drill
Skill Angle Sander
Delta 4" Jointer
Delta 6x48 Sander with 12" Disc
Ryobi 10" Planer
Model Makers Table Saw & Lathe
Hegner Multi Max II Universal Precision Scroll Saw
6" Disc Sander
NEAL FOX
1300 East First Street
Phone: 681-3632
Thief River Falls, MN 56701

AUDIO CARE HEARING CENTER
2314 S. Wash. Grand Forks, N.D. 701-746-0501
• PRECISE Hearing Testing!
• COMPLETE Hearing Aid Service & Sales
Riverside Terrace-Thief River Falls .... WED., Dec. 13, 9 A.M.-4 P.M. FOR MORE INFO. CALL 681-7657
Warren Senior Citizen Center .... TUES., Dec. 12, 9 A.M.-4 P.M.
Fosston Civic Center .... FRI., Dec. 15, 9 A.M.-4 P.M.
Newfolden Senior Citizen Center .... MON., Dec. 18, 10 A.M.-3 P.M.
Red Lake Falls, City Hall .... WED., Dec. 27, 9 A.M.-4 P.M.
RICHARD WAKEFIELD, LICENSED SPECIALIST
GRENDA HAUGEN, LICENSED SPECIALIST
"We Care That You Hear"

PAMIDA PHARMACY
HIGHWAY 59 SOUTH • PH. 681-1515 .... We Care!
Discover Pamida Pharmacy!
Cholesterol Screening
• No Fasting Required
• 3 Minute Results
• 97% Accurate
• $5.00 Service Fee
Tuesday, Dec. 12th, 10 a.m. - 6 p.m.
at the Thief River Falls Pamida Store
"Take good care of yourself - You're important!"

The Times' Editorial Opinion

THE TIMES Thief River Falls
Thief River Falls, Minnesota

J.P. Mattson, publisher
Marvin Lundin, editor
David Hill, associate editor

Editorial opinion published on this page, whether locally written or re-printed from other sources is intended to stimulate thinking and discussion among our readers. Opinions expressed by the editor are his own and not necessarily those of other staff members. Opinions expressed in items from other publications may be contradictory to the editor's own views but are offered for their general interest.

Truth In Taxation Impartant To Minnesata Taxpayers

The Minnesota Taxpayers association, a private non-partisan research group, urges local property taxpayers to closely scrutinize local property tax levies this year. Don Paterick, executive director of the association, points to changes in this year's tax bill that should catch taxpayers' attention.

"Next year, the state is spending an extra $278 million, mostly in local government aid payments, on property tax relief. The state intends all this money to be used to reduce property tax *liabilities*. *Whether it will* depends entirely upon the spending decisions made at local levels of government.

"This year the state changed the way it does business with local government," Paterick said. "The state is assuming more responsibility for those things they mandate to local governments, like education, while city governments assume more responsibility for those things they choose to do. As a part of that policy, the state is shifting some of its increased aid payments to schools from cities."

Cities and counties must certify their proposed budgets and property tax levies by November 15. Local budgets detail total spending plans. Levies are the property taxes used to fund a part of local spending. The balance of local spending is paid with state aids. The higher the state aid payments, the lower the tax levy needs to be to fund a given level of spending.

"Some cities may point to this decrease in planned 1990 aid as a reason to increase their 1990 levies," Paterick continued. "Taxpayers should ask local officials whether their city's aid payments for 1990 are actually below 1989 levels, or merely aren't increasing as much as city officials thought they would. If cities use the aid shift as an excuse to raise their levies, local taxpayers won't receive the property tax relief that their income and sales tax dollars are paying for.

"Schools, on the other hand, may feel that this is a good time for a referendum levy because school levies will be down," Paterick adds. "Here again, the danger is that taxpayers won't really receive the property tax relief the state intended for them."

Paterick said the key to tax relief is taxpayer participation. "Between November 15 and December 28, cities, counties and school districts must hold public hearings to adopt a final budget and property tax levy," Paterick said. "This is part of the 'Truth in Taxation' law contained in the recent tax bill.

"If local taxpayers want the full relief voted by the legislature, they must convey this message to local officials in public hearings. Taxpayers are going to have to attend and speak up to insure that $278 million goes to lower property taxes instead of higher local government spending."

The Minnesota Taxpayers association has long advocated public participation in the local government budget process. Since 1975 the MTA has advocated taxpayer notice of proposed government spending and increased taxes such as Minnesota's new Truth in Taxation law. If taxpayers knowingly accept higher taxes for higher spending there should be no complaints about one's tax burden.

Crassing Canyons In Three Jumps

Every time he encounters the term of "peoples democratic republic," Richard Lesher of the U.S. Chamber of Commerce says he is reminded of Voltaire's disparaging remark about the Holy Roman Empire that it is "neither holy, nor Roman, nor an empire."

Any time such an inflated title is invoked, he said, it is a safe bet that democratic processes are nowhere in evidence and the people have nothing to say about government policy.

"So it is of more than passing interest to me that the people of Hungary, in their eagerness to embrace democracy, today are calling their country a republic," Lesher writes. "The point they are trying to make is dramatic. Where real democratic principles exist, false advertising is not necessary."

Lesher notes that the Hungarians are eager to throw off their Communist shackles because they know they can't "cross a canyon in two or three jumps—you have to go the whole distance in one mighty leap." The political leaders in that nation are working to foster a truly participatary political system in which the people will exercise an active voice in their government, he said.

He contrasts this with the situation in Czechoslovakia where the several leap idea is being fostered. Lesher visited both countries recently to speak on the free enterprise system—an unheard-of idea only a short time ago.

"Czechoslovakia was once an economic powerhouse and can be again if only its leaders will see the light," Lesher said. "It isn't hard to see. They need look no further than next door to Hungary."

Leave Handicapped Parking For Those Wha Need It

How often do you see specially designated parking spaces for handicapped persons actually being used? If you make note of the lack of use as we occasionally do, you will probably join us in the observation that the spaces are usually unoccupied.

So the space should be made available to anyone who wants to use it, right?

Wrong. The handicapped parking spaces **are** used, probably more than we realize. And for a handicapped person looking for a convenient place to park, a filled parking space is as bad as no parking space at all.

Look at it this way. When you drive past that distinctively marked handicapped parking space and find it empty, imagine that you are a handicapped person looking for a space to park. There it is, all reserved for you. Wouldn't that be a relief?

Unfortunately, there are still people who ignore the handicapped marking and park in those spaces anyway, frequently "just for a minute while I run in to pick up something." If in that "minute" a handicapped person comes by looking for that parking space, he or she is going to be disappointed and perhaps even angered.

The situation was called to our attention again recently by city officials who received complaint from an out-of-town shopper that handicapped parking didn't appear to be policed very well in Thief River Falls. The complainant said she had seen large four-wheel-drive pickups parked in handicapped parking stalls at a local store and surmised that handicapped people could not typically get in or out of such vehicles.

Perhaps it is relevant to suggest that more policing of the handicapped zones should be done, but the truth is that it wouldn't be necessary if people were responsible citizens.

During this season, more than any other, people who have difficulty getting out and about are out and about. Those handicapped parking stalls may make the difference between being able to get where they want to go or having to drive away.

The able-bodied among us should count our blessings and willingly take the few more steps that may be required by moving on to another parking space. It won't be that much of an inconvenience to us, but it could make a huge difference to a handicapped person. No matter how you look at it, it's the right thing to do.

Letters To The Editor And Corrections

Responses to editorial comment or letters with original thoughts or ideas of general interest are encouraged. Right to edit letters for length and clarity is reserved. Letters intended for publication in other publications as well as The Times will not generally be accepted. All letters must be signed and contain an address or phone number of the writer so authenticity can be verified. The Times will withhold publishing the name upon request, but reserves the right to release the name to persons who have a legitimate interest in the subject matter.

Corrections: Despite every effort to avoid errors in news reporting and advertising, The Times recognizes that errors will be made. We welcome reader participation in calling such errors to our immediate attention by telephone at 681-4450. Every effort will then be made to correct or clarify the error or misunderstanding in the next issue of The Times.

THE TIMES

TRAIL
MRS. ALBERT AAKNES
TRAIL
268-4542

Erwin and Adeline Prevost of Oklee were Saturday forenoon visitors with Rose Aaknes. Afternoon visitors were Lilkan Tanem of Oklee and Lloyd Tanem of Hastng.

Judy Syelloi and Sam call on Rose Aaknes on Monday forenoon to pick up her turkey for Thanksgiving.

were coffee guests at the Kathy Bakko home.

Bertha Woods, Howard and Sylvia Flateland motored to Grand Forks on Tuesday. Sylvia had a check up at the clinic.

Hazel Nelson call on Rose Aaknes on Monday afternoon.

ZANY CROSSWORD by Dickson

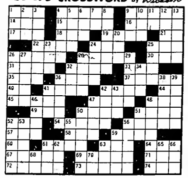

RIVER VALLEY
MRS. ORLANDO CHERVESTAD, OKLEE 796-5884

GULLY
MRS. ESTHER RUTKOWSKI
GULLY
268-4348

OUR ADVERTISERS SAVE YOU MONEY

LETTERS TO THE EDITOR

To The Editor:

As a member of the Task Force on Educational Organization that met in your community on November 28, I want to thank you for your fine coverage in the Thief River Falls Times.

I was tremendously impressed with the strong turnout and for the active participation of the group in attendance from the area.

We have now concluded our town meetings, and will be submitting our findings to the legislators, for their consideration, in the 1990 legislative session. Your voices have been heard and your comments are well-founded.

Again, thanks for your excellent coverage.

Sincerely,
Cal Larson
State Senator

To The Editor:

I write responding to the paper's November 27, 1989 editorial entitled "Where The Political Power Lies." The editorial stated that, "if you have a law that you want passed, or one repealed, it's obvious the route to take is to get organized labor behind your effort. If you can't pull that off, forget it!"

I can't disagree that having organized labor behind any legislative effort helps. Like any professional group, its knowledge and legislative skill have helped bills pass in the course of Minnesota history. But there is also another part of the picture I think you unintentionally forgot: legislators! Without your elected officials,there would be no legislation passed, or repealed.

Your editorial's topic concerned new legislation exempting employee meals. It noted that restaurant, hotel and resort associations argued that meals furnished at no cost to employees should not be considered sales, and therefore employers should not pay 6% sales tax on the menu price of meals. Finally, you stated that the "legislators paid no attention to the howls of restaurant owners."

This is simply not true, especially so as I was the chief author of Senate File No. 93, a bill to exempt employee meals. While it's true that union officials agreed with me and helped to provide more arguments for the exemption, my point is that without legislators first introducing such legislation and presenting it in appropriate committees, nothing would be enacted.

Sincerely,
LeRoy Stumpf
State Senator

Group Formed To Support Academic Excellence Fund

Governor Rudy Perpich has announced the formation of the Partners for Excellence task force to generate leadership and support for activities of the Minnesota Academic Excellence Foundation.

Al Checchi, chairman of Northwest Airlines, and Emily Anne Staples of Minneapolis will serve as co-chairs of the task force. Others serving are Jim Howard, chairman and chief executive officer of Northern States Power; Arend Sandbulte, chairman and president of Minnesota Power; Eric Selberg, vice president and chief executive officer of U S West in Minnesota; and Al Wallace, president and chief executive officer of Blandin Paper Co.

Objective of the task force is to raise $750,000 in pledges during the next few months to continue the work of the Minnesota Academic Excellence Foundation, created in 1983 as a public-private partnership to recognize and promote academic excellence in Minnesota elementary and secondary schools.

Activities of the foundation have included student recognition events, such as the Lettering for Excellence program with Vantronics, Inc.; teacher recognitions; intensive summer institutes, such as the one for the Minnesota Governor's Scholars; and assistance to schools wishing to establish academic lettering programs.

Latest endeavor of the foundation is the Minnesota Academic Excellence League, which exists to provide information and technical assistance to schools and districts which engage in certain academic challenge programs, such as Knowledge Building, Future Problem Solving, Academic Decathelon, Math Masters, Arts and Academic Awards, Odyssey of the Mind and the Student Inventors Congress.

"Every student needs encouragement to achieve academically and especially those students who are not accustomed to achieving," said Governor Perpich. "Every Minnesota school and community must include among its heroes those students who pursue and exhibit academic excellence. As we raise the value of academic excellence, we also improve the prospects for our children and for the economy in which they will work.

"We are excited and grateful for the fresh infusion of attention and leadership from Governor Perpich and the private sector of Minnesota," said Douglas Wallace, who chairs the Minnesota Academic Excellence Foundation's board of directors. "The vision of the Minnesota Legislature and the private sector created the foundation. The response to our programs has now exceeded our resources. Partners for Excellence will allow us to reach more students, more schools and more communities."

COMMUNITY CALENDAR

To have events listed on the Community Calendar, mail or bring them to the Thief River Falls Times office by 5 p.m. on Tuesday for the Wednesday edition or 5 p.m. on Friday for the Monday edition.

NO TELEPHONE ITEMS ACCEPTED.

Monday, December 11

8 a.m. to 12 noon Community Service center at 1004 S. Tindolph, TRF, will be open.

9 a.m. Aerobics class at the Heritage center, TRF.

1 p.m. General meeting at the Heritage center, TRF.

1:30 to 2:30 p.m. Overeaters Anonymous meeting at Redeemer Lutheran church library, TRF.

6:30 p.m. VFW auxiliary potluck supper and meeting at the VFW clubrooms, TRF.

7 to 8:30 p.m. Alzheimers Disease and Related Illnesses support group for family and friends at the TRF public library.

7 p.m. TOPS meeting at the Odd Fellows hall, TRF.

7:30 p.m. Adult Children of Alcoholics meeting at the Crossroads center, TRF.

7:30 p.m. Winslow chapter # 182 Order of Eastern Star meeting at the Masonic hall, TRF.

Tuesday, December 12

6:30 a.m. Kiwanis meeting at the Best Western, TRF.

7 to 8 a.m. Toastmasters meeting at north conference room, Northwest Medical center, TRF.

9 a.m. Aerobics class at the Heritage center, TRF.

9:30 a.m. Golden Kiwanis meeting at the Best Western, TRF.

12:15 p.m. Weight Watchers meeting at the TRF armory.

12:30 p.m. Foot care clinic at Newfolden senior citizen center.

6:15 p.m. Weight Watchers meeting at the TRF armory.

7 to 9 p.m. Vietnam Veterans support group meeting at the Crossroads center, TRF.

7 p.m. TOPS meeting at the Gunderson court community room, TRF.

7 p.m. Compassionate Friends meeting at the Embassy center, Fosston.

8 p.m. WELCA meeting at the fellowship room at the Zion Lutheran church, TRF.

8 p.m. Al-Anon Family group meeting at the Northwest Medical center (Room 113), TRF.

8 p.m. Alpha group Alcoholics Anonymous meeting at Northwest Medical center (north conference room), TRF.

Wednesday, December 13

9 a.m. Insurance advocate will be at the Heritage center, TRF.

10 a.m. Heritage choir at the Heritage center, TRF.

12 noon TRF Lions club meeting at the Legion club.

1 p.m. Senior circle meeting at the Heritage center, TRF.

6 p.m. Moonlighters Lioness club meeting at the Elks club, TRF.

6 p.m. Women of Today Christmas party at the American Legion club, TRF.

Thursday, December 14

9 a.m. Aerobics at the Heritage center, TRF.

12:10 to 12:45 p.m. Ecumenical Advent services at the United Methodist church, TRF.

6 p.m. Odd Fellows and Rebekahs potluck dinner and meeting at the Odd Fellows hall, TRF.

8 p.m. Welcome group Alcoholics Anonymous meeting at the TRF city auditorium.

Friday, December 15

9 a.m. TOPS # 1175 meeting at United Methodist church basement, TRF.

1 p.m. Lefsa workshop at the Heritage center, TRF.

2 p.m. Rhythm band at Heritage center, TRF.

5:30 to 8 p.m. Fish fry at the VFW club, TRF.

8 p.m. Alpha group Alcoholics Anonymous meeting at Northwest Medical center (north conference room), TRF.

8 p.m. Squarenaders square dance at the Lincoln school gym, Crookston.

Saturday, December 16

3 to 4 p.m. Santa Claus Day at the Viking community center.

7 p.m. Christian Singles' Christmas party at the Embassy center, Fosston.

8 p.m. Gospel program at the Life Line Christian center, Newfolden.

8 p.m. Christmas Lakeside Twirlers square dance at the Winger school gym.

Sunday, December 17

1 p.m. Children's Christmas party at the American Legion club, TRF.

2 to 5 p.m. Open house anniversary celebration for Vern and Arbelle Lindquist at the Best Western, TRF.

4 to 7 p.m. Live Nativity scene at St. John Lutheran church, TRF.

8 p.m. Alpha group Alcoholics Anonymous meeting at the Northwest Medical center (north conference room), TRF.

Northland Foods and Coca-Cola are doing their part to promote co-curricular activities at the local high school. Coca-Cola and Northland Foods will donate 10 cents for each case of Coca-Cola products sold during the 1989-90 school year to a maximum of $2,000. The display of Coca-Cola products and the Arctic Cat Prowler being donated by Arctco for co-curricular activities is at Northland Foods. Ken Gareau of Northland Foods, Lee Algara, activities director for school district 564, and Bob Clauson, Coca Cola representative, announced the promotion last week.

Barbara Rokke

Barbara Rokke Gets Grant For Minority Program

Barbara (Coller) Rokke, wife of DelRay Rokke of Thief River Falls, will receive more than $7,350 in a scholarship and paid internship under the new Minority Exposure to Corporate America program at Moorhead State university.

Mrs. Rokke is one of three MSU juniors and 12 in the Minnesota state university system selected to receive the awards this year. Besides receiving $1,000 scholarships in both their junior and senior years, the students will be paid $450 a week to participate in a 13-week internship this summer.

Barbara Rokke, a computer information systems major, grew up on the Pine Ridge Indian reservation in South Dakota and is a member of the Oglala Sioux Indian tribe. She is the daughter of Delbert and Virginia Coller of Longvalley, SD.

Valedictorian of her Kadoka high school graduating class, she received an associate in arts degree from Northland Community college and worked as a computer operator at the Falls Clinic in Thief River Falls before enrolling at MSU to continue her education.

DelRay Rokke is an accounting major at MSU and they live in Thief River Falls.

Hotline Installed To Aid Business On Tax Questions

Minnesota Department of Revenue has installed a new state "information hotline" for business owners with tax questions, according to Rep. Wally Sparby of Thief River Falls.

Sparby had requested the service in response to complaints from business people in this district who said they had tried to call the state to get help in preparing their tax returns but could never get through.

Connie Rae Nelson, state revenue department assistant commissioner, said that Rep. Sparby is responsible for the new line being put in and sent him a note thanking him for his interest and announcing the new service.

Business people needing information about state corporate income taxes, withholding taxes, sales taxes and billing information or forms relating to those kinds of taxes may now call toll-free 1-800-657-3777.

"Callers won't have to go through the state operator anymore," Rep. Sparby said, "and since this is a direct line to the experts, I'm hoping more people will be able to get help with their tax questions. We should be able to get better service now."

During a hearing of the House Appropriations committee of which Rep. Sparby is a member, he suggested that the state revenue department use extra funds being requested to hire more people, put in a couple of phone lines and start this service. Testimony during the committee hearing showed that up to 50,000 calls from taxpayers requesting help every year weren't answered because of telephone backlogs, Rep. Sparby said.

"They came in and were asking us for an increase for something that I didn't think was as important as customer service," he said. "I had heard from several business people in my district last year about poor service from the revenue department." He moved that the department be given the $300,000 in extra funds it was requesting if they were used to help answer taxpayer questions. The motion passed and the toll-free hotline has resulted.

OREGON APPLES

LeFore Farms

JACK LeFORE, THE OREGON APPLE MAN, WILL BE IN
THIEF RIVER FALLS
Tues., Wed., Thurs., Dec. 19, 20, 21
4 VARIETIES OF APPLES
★ RED DELICIOUS ★ YELLOW DELICIOUS
★ RED ROME ★ GRANNY SMITH
Located At
WOLD'S HOLIDAY MOTEL
Hwy. 59 South Thief River Falls, MN

LAST CHANCE!
PROWLER SNOWMOBILE
TICKETS ARE ON SALE
AT THE
SCHOOL DISTRICT 564
ACTIVITIES OFFICE

A Reminder To Those Who Have Tickets To Turn Them In To The Activities Office.

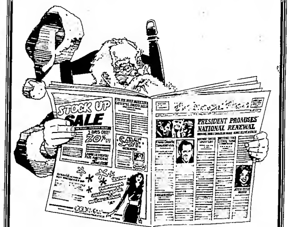

Santa knows how to make Christmas shopping easy— Give a gift that keeps on giving a Gift Subscription to ...

THE TIMES SUBSCRIPTION ORDER FORM
Send Paper To
Name
Address
City State Zip
Payment must accompany order. New Renewal
Gift Is From:
Name Address
Send To: The Times, Box 100, Thief River Falls, MN 56701

THE TIMES Thief River Falls
324 No. Main 681-4450 Thief River Falls

TRF Turnovers Prove Costly Against Hallock/Kennedy

Prowlers Lose 47-46 Game

Mistake-prone Thief River Falls turned the ball over 32 times Friday night and handed Hallock/Kennedy a 47-46 boys high school basketball win at Kennedy.

It was the second outing of the 1989-90 season for the Prowlers, who beat Roseau 67-41 earlier in the week. They start North Sub-Region 8AA play Tuesday at Bemidji and will host Argyle Friday to the Thief River Falls home opener.

Thief River Falls shot 49 per cent from the field and had a perfect night at the free throw line, but those figures did not compensate for the turnovers. Failure to hold on to the ball limited the Prowlers to 41 field goal attempts (they made 20) and just four free throws.

Hallock/Kennedy had trouble, too. The first-year cooperative turned the ball over 33 times and struggled with an 18-for-47 shooting performances (38 percent). But the Wolfpack had a producove 13-for-18 night at the free throw line and stayed with the taller Prowlers on the boards, 19-18.

"The most disappointing thing about the whole night was our offensively play," said Thief River Falls coach Tom Hunt. "We just didn't execute. They (H/K) were switching up defensively on us and we didn't do a very good job recognizing what they were doing. Those things go hand-in-hand with the turnovers. We more-or-less self-destructed."

It was close throughout. Thief River Falls had a 12-11 first quarter lead, maintained a 23-22 halftime edge and had a 35-33 third quarter advantage. Twice the Prowlers led by as many as five points in the fourth quarter, but they sealed their fate by turning the ball over four times on the last five possessions.

Hallock/Kennedy went ahead with 43 seconds left on a basket by Jason Turn – following a Thief River Falls turnover. The Prowlers' shot at regaining the lead missed the mark with 15 seconds to go, and they never got their hands on the ball again.

"Defensively we played well," noted Hunt, "but offensively we have to do a better job protecting the ball and we have to increase the tempo."

The Prowlers' Pete Balmer, a 6-4 junior, led all scorers with 19 points, but none of his teammates had more than eight points. Joel Anderson, a 6-0 junior, led Hallock/Kennedy with 16 points.

Scoring

	1	2	3	4	T
Thief River Falls	12	11	12	11	46
Hallock/Kennedy	11	11	11	14	47

TRF - Dale Martell 7, Pete Balmer 10, Jon Anderson 4, Tim Benson 2, Paul Lofberg 6, Dan Hofford 8.

H/K - Jason Turn 11, Mickey Thompson 3, Fred Stockham 6, Joel Anderson 18, Kevin Hanson 9, Paul Larson 2.

NCC Men Lose Two Ball Games

Losses at North Dakota State College of Science Thursday and at Willmar Community College Friday dropped the Northland Community College men's basketball team to 0-4 for the year.

The Pioneers lost a 118-81 game to NDSCS and dropped a 95-89 contest to Willmar, and Northland coach Chet Engelman wasn't real happy with either outing.

Engelman was especially critical of the Pioneers' Thursday night performance at Wahpeton. "It was one of the poorest team efforts I've seen," he said. "It was more of a case of us losing than them winning. It may have been our worst performance ever – I can't remember a poorer showing."

Things didn't improve much in the first half at Willmar, but the Pioneers finally showed some life after intermission to make the long trip home a little more tolerable. "We played very poorly defensively," explained Engelman after the Willmar game, "but in the second half we did finally have some spots where we played well."

Northland will compete Friday, Saturday and Sunday in the Minnesota Community College Northern Division Invitational at Grand Rapids.

NDSCS 118
Northland 81

Both sides had trouble holding on to the ball, but at least when North Dakota State College of Science put up a shot, it went through the basket with with regularity as the Wildcats out-scored Northland 118-81.

Northland wound up with 33 turnovers and complicated things by shooting just 36 percent from the field (30-for-83). NDSCS had 28 turnovers, but did shoot 54 percent from the field (44-for-81).

There were also lots of free throws being shot. The Pioneers were 18-for-28 from the line (64 percent) and the Wildcats were a busy 25-for-34 (74 percent).

Northland scoring included Jonathon Marshall and Wade Grinde with 15 points apiece, Brian Benscoter with 13 and Ken Galea 10. Dan Gilten led the Wildcats with 22 points.

NDSCS, ahead 62-35 at halftime, finished with a 53-51 rebound edge.

Scoring

	1	2	T
Northland	35	46	81
NDSCS	62	56	118

Northland - Jonathon Marshall 15, Paul Davis 2, Jay Brintley 4, Brian Benscoter 13, Steve Comstock 2, Wade Grinde 15, Chris Nelson 8, Kelly Dahl 8, Eric Hall 8, Ken Galea 10.

NDSCS - Jeff Lingo 8, Vernard Sandifer 13, David Nelson 7, Kent Fickinger 12, Mike Gall 9, John Berne 17, Dan Gilten 22, Scott Morrison 16, Doug Skarp 2, Kevin Lenz 2, DeAngelo Watts 8.

Willmar 95
Northland 89

A 44-30 halftime deficit was too big of an obstacle to overcome as Northland lost a 95-89 free throw shooting contest to Willmar.

The two teams combined to shot 84 free throws – Northland going 24-for-37 at the line and Willmar finishing 31-for-47. Twelve Willmar points came off a pair of technical fouls assessed Northland, producing a seven-point play in the first half and a five-point play in the second half.

Three Northland scorers all cracked the 20-point barrier as Jonathon Marshall netted 23, Wade Grinde 21 and Eric Hall 20, to go along with 12 rebounds – nine of them on the offensive boards in the second half. Six Willmar scorers hit double figures, including Pat Dorsey with 20 and Glen Wurm with 19.

Northland was 30-for-74 from the field (41 percent), while Willmar went 31-for-62 (50 percent). The winners had a 54-40 rebound edge to offset a 28-13 high figure in the turnover department.

Scoring

	1	2	T
Northland	30	59	89
Willmar	44	51	95

Northland - Jonathon Marshall 23, Jim Stewart 5, Jay Brintley 10, Wade Grinde 21, Chris Nelson 8, Eric Hall 20, Ken Galea 2.

Willmar - Pat Dorsey 20, Andy Swenson 5, Glen Wurm 19, Craig Ehlichman 4, Matt Cordes 11, Mike Truszynski 2, Jason Holmgren 11, Scott Sampson 11, Neil Chalmers 12.

— Area Sports Briefs —

TRF Boys Beat Hallock/Kennedy JV

Thief River Falls was an easy 54-22 winner over Hallock/Kennedy Friday in boys junior varsity high school basketball action.

Tyson Treat scored 11 points to lead the winners, who had quarter leads of 14-4, 23-10 and 40-15.

It was the second win in two starts for the Thief River Falls squad.

Area Nine-Man Players Are Honored

Greg Monson of Grygla/Goodridge and Bill Kroll of Argyle have been named to the 1989 Nine-Man high school all-state football team, it was announced recently by the state Nine-Man Coaches Association.

Monson, is a 6-0, 215-pound senior center. Kroll is a 6-0, 200-pound senior defensive lineman.

Craig Berndt of Grygla/Goodridge and Chad Spilde of Tri-County were named to the honorable mention all-state list.

Earlier is was announced that Jerod Lunsetter of Grygla/Goodridge and Scott Ekman of Argyle were named to the 1989 Nine-Man academic all-state football team.

Freshmen Boys Lose 75-72 Shoot-Out

Grand Forks Valley Junior High out-scored the Thief River Falls freshmen boys 75-72 in a Thursday basketball match-up at the city auditorium.

Thief River Falls led 20-18 at the end of the first quarter, Valley went ahead 43-41 at halftime and Thief River Falls regained a 60-58 third quarter edge in the see-saw contest.

Josh Balmer led Thief River Falls with 26 points, while Tony Greene netted 16 and Shane Zutz at 12.

Valley was a 37-19 winner in a B game. Jacob Johaneson led Thief River Falls with 6 points.

Thief River Falls freshmen, 1-1, will be at Bemidji Tuesday for a 5:45 p.m. game and will host Grand Forks South Thursday at 4:15 p.m. at the city auditorium.

Michelle Puetz Is National Qualifier

Michelle Puetz of Thief River Falls continues her standout swimming career with the University of North Dakota women's team, having already qualified in several events for the 1990 NCAA Division II Nationals, scheduled March 7-10 in Buffalo, NY.

A senior, Puetz has met national qualifying time in three individual events – the 100 and 200 backstroke, 200 individual medley – and as a member of three relay teams – 400 freestyle, 800 freestyle 400 medley.

North Central Conference Swimmer of the Year in both 1987 and 1988, Puetz has earned 12 first team All-America awards and six honorable mention listings while with the Sioux. She has her name in the conference record books in the 50, 100 and 200 backstroke, 200 freestyle relay, 200 and 400 medley relay, and holds UND school records in the 50 and 100 backstroke; 800 freestyle relay, 200 and 400 medley relay.

A younger sister, sophomore Christy, is also a member of the Sioux squad. She was part of the UND 1989 NCC champion 200 medley relay team.

LHS Basketball Alumni Being Organized

There will be a meeting of former Lincoln High School basketball players at 3 p.m. Saturday in the Lincoln gym.

Organizers are hoping to begin a basketball alumni group and are looking to sponsor an alumni game.

For additional information contact Don Balmer at 681-3383.

Roseau Girls Beat TRF JV 39-26

Roseau stopped Thief River Falls 39-26 Saturday in girls junior varsity high school basketball action.

Amy Padilla led Thief River Falls with 10 points.

It was the third loss in three 1989-90 starts for Thief River Falls.

Northland, Gustavus Split Series . . .

Pioneers Host Rival UMC Wednesday

First of three 1989-90 Northland Community College vs. University of Minnesota-Crookston hockey match-ups will take place Wednesday when the Pioneers host the rival Trojans in a 7:30 p.m. nonconference game at the Thief River Falls Sports Arena.

The spirited rivalry will feature Minnesota Community College Conference-counting games Jan. 10 at UMC and Jan. 24 back in Thief River Falls.

Northland is 3-2 for the year after a weekend split against the Gustavus Adolphus junior varsity in St. Peter – a high-scoring 9-7 win for the Pioneers Friday and a low-scoring 2-1 decision for the Gusties Saturday.

A seven-hour bus ride took its toll on the Pioneers Friday, said Northland coach Bill Olson, even though the Pioneers won it with a five-goal third period.

The Gustavus junior varsity was reinforced for the Saturday rematch, pointed out Olson, but the Pioneers still came close to sweeping the series, hitting five pipes during the one-goal loss.

Northland 9
Gustavus Adolphus JV........7

Northland spotted Gustavus a 3-1 first period lead and trailed 5-4 through two periods before coming up with a 9-7 series-opening win Friday night.

Don Avery scored three times and Dean Speidel scored two goals for the winners, while Brian Olson, Brent Parsons, Troy Hanestad and Jason Breyer all scored once. Hanestad collected three assists; Olson and Parsons both had two assists.

Parsons scored the game-winner at 12:42 of the third period to break a 7-7 tie. Breyer added an insurance goal at 15:57 to complete the scoring.

All three Northland goalies played one period of hockey as Sean Lovin, Steve Hareland and Tim Fuchs combined for 33 saves. Jim Wizner of Gustavus stopped 54 shots.

Scoring

First period - NCC, Troy Hanestad (Don Avery-Randy Yanish), 3:59. GA, Steve Smith (Roy Jenson), 6:57. GA, Rod Jones (Carl Swanberg), 3:10. GA, Smith (Jones), 13:52.

Second period - NCC, Dean Speidel (Avery-Rick Looker), :57. NCC, Avery (Hanestad), 2:12. GA, Jim Robson (Jones), 2:30. NCC, Avery (Hanestad), 5:40. GA, Smith (Jack Swenson), 6:50.

Third period - NCC, Speidel (un.), 7:14. NCC, Avery (Hanestad-Yanish), 8:10. GA, Greg Ross (un.), 8:07. NCC, Brian Olson (Brent Parsons-Robb Colom), 12:13. GA, Joe Ship (un.), 10:19. NCC, Parsons (Olson-Jarred Chertier), 12:42. NCC, Jason Breyer (Olson-Parsons), 15:57.

Goalie Saves

NCC - Sean Lovin 11-X-X, Steve Hareland X-12-X, Tim Fuchs X-X-10, NCC game total 33. GA - Jim Wizner 16-21-17–54.

Gustavus Adolphus JV.............2
Northland 1

In stark contrast to the Friday shoot-out, the Saturday afternoon rematch produced just three goals and a 2-1 Gustavus win over Northland.

It was a 1-1 game after one period and the 2-1 final appeared on the board in the second period.

Tryone Abrahamson scored the lone Northland goal at 18:45 of the second period.

Northland finished with a slight 35-34 edge in shots-on-goal, with all three Northland goalies – Steve Hareland, Tim Fuchs, Shawn Lovin – playing one period each for the second straight game.

Scoring

First period - GA, Kim White (un.), 8:02. NCC, Tyrone Abrahamson (Rick Looker), 18:45.

Second period - GA, Sam Wilson (Rod Jones), 3:10.

Third period - none.

Goalie Saves

NCC - Steve Hareland 9-X-X, Tim Fuchs X-13-X, Shawn Lovin X-X-10, NCC game total 32. GA, Jim Wizner 17-10-7–34.

Wrestlers Face Strong Competition

First-time appearance at the strong Grand Forks Sertoma Club dual meet high school wrestling tournament Friday and Saturday produced a 1-3 Thief River Falls record.

Coach Lonnie Olson's Prowlers lost to eventual tournament runner-up Bismarck 69-0, beat Kindred 39-27, lost to Deer River 41-30 and fell to Belcourt 63-10.

"We wrestled some tough teams," pointed out Olson. "It was a good experience for us. We wrestled hard, and tried to do our best, but we are still young and we're inexperienced competing at this level."

Bismarck Century beat Bismarck 31-29 in the championship match of the 18-team event.

Thief River Falls, 3-5 for the year, will host Warren and Roseau Tuesday in a double-dual meet format at the Franklin Middle School gym.

Bismarck 69, TRF 0

103 - Jeramie Welder (B) pinned Jon Parish, 112 - Darin Cleso (B) pinned Blaine Parish, 119 - Chad Brewster (B) pinned Joel Davis, 125 - Ben Balcgen (B) pinned Bill Kaushagen, 130 - Jamie Nolz (B) pinned Joel Fremstad, 135 - Brian Fatting (B) pinned Jason Peters, 140 - Ryan Kringle (B) dec. Mark Davis 8-1, 145 - Mike Hesford (B) pinned Lee Nieland, 152 - Chad Wick (B) pinned Troy Mattson, 160 - Chad Renner (B) pinned Brad St. George, 171 - Mark Hovestal (B) dec. Matt Kaushagen 9-3, 189 - Rob Longenfeld (B) dec. Brett Mills 18-4, heavyweight - Nathan Pochan (B) pinned Brett Myer.

TRF 39, Kindred 27

103 - Steve Stool (K) pinned Jon Parish, 112 - Blaine Parish (TRF) pinned Charlie Anderson, 119 - Scott McDonald (K) dec. Joel Davis 11-7, 125 - Sean McDonald (K) dec. Bill Kaushagen 0-3, 130 - Joel Fremstad (TRF) pinned Chris Clemenson, 135 - Bob Clark (K) pinned Jason Peters, 140 - Mark Davis (TRF) dec. Shawn Stott 8-6, 145 - Jamie Porter (K) dec. Lee Nieland 0-5, 152 - Mike Rude (K) pinned Troy Mattson, 160 - Brad St. George (TRF) by forfeit, 171 - Matt Kaushagen (TRF) pinned Ken Grossman, 189 - Brett Mills (TRF) pinned Kevin Hanson, heavyweight - Brett Myer (TRF) pinned Brian Commett.

Deer River 41, TRF 30

103 - Frank Dorry (DR) pinned Jon Parish, 112 - Blaine Parish (TRF) dec. Phil Storlie 6-1, 119 - Joel Davis (TRF) dec. Chad Brink 2-0, 125 - Bill Kaushagen (TRF) dec. Jeremy Wamo 7-0, 130 - Doug Atrim (DR) dec. Joel Fremstad 15-0, 135 - Austin Worner (DR) pinned Jason Peters, 140 - Mark Davis (TRF) pinned Randy Thompson, 145 - Shawn Bunker (DR) pinned Lee Nieland, 152 - Reese Kack (DR) pinned Troy Mattson, 160 - Rob Dory (DR) pinned Matt Kaushagen, 171 - Brad St. George (TRF) by forfeit, 189 - Mike Howes (R) pinned Brett Mills, heavyweight - Brett Myer (TRF) pinned Darin Reed.

Belcourt 63, TRF 8

103 - Terry Decoteau (B) pinned Jon Parish, 112 - Jan Moore (B) dec. Blaine Parish 14-8, 119 - Joel Davis (TRF) dec. Doug Gourneau 10-0, 125 - Bill Kaushagen (TRF) pinned Jeff Morin, 130 - Earl Charboneau (B) pinned Joel Fremstad, 135 - Dallas Morin (B) pinned Jason Peters, 140 - Chad LaRocque (B) pinned Mark Davis, 145 - John Thomas (B) pinned Lee Nieland, 152 - Frank Giani (B) pinned Troy Mattson, 160 - John Slater (B) pinned Matt Kaushagen, 171 - Keith LaValle (B) pinned Brad St. George, 189 - Waylon Brunell (B) pinned Brett Mills, heavyweight - Chris Laducer (B) pinned Brett Myer.

NCC Women Lose Twice

North Dakota State College of Science and Willmar Community College were winners over the Northland Community College women's basketball team during a Thursday-Friday trip for the Pioneers that dropped them to 2-2 for the year.

It was a one-sided 105-59 win for NDSCS in Wahpeton Thursday night and a convincing 89-55 decision for host Willmar Friday.

"We got beat inside in both games," explained Northland coach Sue Barnd, whose team was at a decided height disadvantage in both outings. "They were both pretty good shooting teams, both inside and outside."

Northland will make its 1989-90 home debut tonight (Monday) by hosting the Concordia College junior varsity at 6:30 p.m.

NDSCS 105
Northland 59

A game-long press gave Northland fits in a 105-59 loss to North Dakota State College of Science.

NDSCS had a 55-33 halftime lead and out-scored Northland 50-26 in the second half.

Twenty-eight of the game's 36 turnovers were charged against Northland.

The Pioneers were 20-for-59 from the field (34 percent) and 18-for-27 at the free throw line (67 percent). The Wildcats were 54-for-100 from the field (54 percent) and 4-for-9 at the line (44 percent). NDSCS out-rebounded Northland 27-24.

Kim Jenkins of Northland led all scorers with 28 points, while teammates Gina Wing and Angie Stratton scored 19 and 10 points, respectively. Brenda Riete led NDSCS with 18 points.

Scoring

	1	2	T
Northland	33	26	59
NDSCS	55	50	105

Northland - Kim Jenkins 28, Kim Koehmstedt 2, Gina Wing 19, Angie Stratton 10.

NDSCS - Val Knutson 6, Cari Hanson 14, Nancy Buckhouse 7, Paula Christianson 8, Kari Nord 17, Merri Beard 10, Brenda Riete 18, Jackie Hadlicka 2, Chelise Hasbergen 4, Karmon Nord 7, Angie Jones 6, Carrie Fassinger 6.

Willmar........................89
Northland 55

A big edge at the free throw line didn't help Northland in an 89-55 loss at Willmar.

Northland was a productive 22-for-28 at the line, and Willmar never put up a free throw, but the Pioneers were also 16-for-72 from the field (22 percent), while Willmar was 42-for-98 (43 percent).

Willmar led 47-23 at halftime.

Kim Jenkins scored 23 points for the Pioneers, with Angie Stratton adding 11 to the Northland total. Jill Christianson led Willmar with 19 points, hitting a school record five three-pointers in the process.

Scoring

	1	2	T
Northland	23	32	55
Willmar	47	42	89

Northland - Kim Jenkins 23, Kim Koehmstedt 7, Angie Nelson 6, Sheryl Wobsku 2, Gina Wing 6, Angie Stratton 11.

Willmar - Shelly Noll 4, Michelle Mackenthun 2, Karmon Anderson 4, Carrie Johnson 8, Amy Weidner 10, Janelle Elaza 8, Jenny Thon 14, Colleen Schmeising 4, Jill Christianson 19, Lori Carlson 18.

Franklin Pool Schedule

Monday, Dec. 11 - 3 p.m. swim team, 6-7 p.m. aerobics, 7-8 p.m. lessons.

Tuesday, Dec. 12 - 6 a.m. swim team, 8 a.m. Franklin, 2-3 p.m. aerobics, 3 p.m. swim team, 7-8 p.m. open swimming.

Wednesday, Dec. 13 - 6:30-7:45 a.m. lap swim, 9 a.m. Franklin, 3 p.m. swim team, 6-7 p.m. aerobics, 7-8 p.m. lessons.

Thursday, Dec. 14 - 6 a.m. swim team, 8 a.m. Franklin, 3 p.m. swim team, 6-7 p.m. CSP program, 7-8 p.m. open swimming.

Friday, Dec. 15 - 6:30-7:45 a.m. lap swim, 8 a.m. Franklin, 3 p.m. swim team.

Moorhead Wins Bantam B Title

Moorhead edged the host Thief River Falls Legion Bantam B team 4-3 in overtime Sunday afternoon in the championship game of the fourth annual Thief River Falls Amateur Hockey Association Legion Bantam B Invitational youth hockey tournament.

A Moorhead goal at 4:55 of a 10-minute sudden death overtime period ended the tournament.

Moorhead reached the finals by beating Bemidji 11-1 and Fergus Falls 5-1.

Thief River Falls' championship game appearance followed wins over Brainerd 2-1 and Bismarck 3-0.

Bismarck defeated Fergus Falls 7-4 in the third place game.

Hibbing, an 8-4 loser to Fergus Falls in the first round quarterfinals, came back to beat Bemidji 6-0 and Fargo North 7-2 for the consolation title.

Tournament Results

Quarterfinals - Thief River Falls 2, Brainerd 1; Bismarck 6, Fargo North 4; Fergus Falls 8, Hibbing 4; Moorhead 11, Bemidji 1.

Semifinals - Thief River Falls 3, Bismarck 0; Moorhead 5, Fergus Falls 1.

Finals - Moorhead 4, Thief River Falls 3 (ot).

Third place - Bismarck 7, Fergus Falls 4.

Consolation semifinals - Fargo North 6, Brainerd 4; Hibbing 6, Bemidji 0.

Consolation final - Hibbing 7, Fargo North 2.

Seventh place - Brainerd 3, Bemidji 2.

Football Clinic Set Jan. 27

Sixth annual Northwest Minnesota Football Coaches Clinic will be held Saturday, Jan. 27, at the Elks Club in Thief River Falls.

Jointly sponsored by Northland Community College, the Thief River Falls Technical College, Thief River Falls Sports Boosters Club, Elks Club and Pepsi-Cola Bottling of Thief River Falls, the clinic will be held at the Elks this year due to the construction project currently underway at Northland and the Technical College.

Guest speakers covering different aspects of football will be joined by an exercise physiology speaker who has a background covering the technique and fundamental lifts involved with strength training for athletes of all ages and all sports, along with a sports psychologist who will talk in the area of motivation and sociological aspect of sports in the American public schools today.

Cost for the program will be $10 per coach in advance, or $20 at the door the day of the clinic. A staff fee of $30, regardless of the number of coaches on the staff, will also be offered, as long as advance registration has been made to Northland prior to Jan. 26.

For additional information on the clinic, contact Rick Nelson at Northland Community College, Highway 1 East, Thief River Falls, MN 56701; telephone 681-2181, extension 63.

Beavers Beat Pioneers 11-4

Bemidji State University junior varsity beat Northland Community College 11-4 Wednesday in a hockey match-up at John Glas Fieldhouse in Bemidji.

The Beavers led 4-1 after one period, had a 6-2 edge through two periods and finished it off by out-scoring the Pioneers 5-2 over the final 20 minutes.

Don Avery scored twice for the Pioneers. Troy Hanestad scored once and had two assists and Hunter Boldt scored once for the visitors.

"We learned a lot," said Northland coach Bill Olson after the game. "Bemidji really played aggressive. They didn't play dirty; they just hard hard hockey – Bemidji hockey. I think our kids learned from the experience. They maintained their composure. I was pleased – as pleased as you can be with 11-4."

Northland, with Tim Fuchs in goal, was out-shot 55-32.

It was the first 1989-90 road trip for the Pioneers, who began the year at home with a sweep over Rainy River the previous weekend.

Scoring

First period - BSU, (Bemidji scoring not available), 3:17, BSU, 7:38, BSU, 10:32, NCC, Don Avery (Troy Hanestad), 11:48, BSU, 13:52.

Second period - NCC, Avery (Hanestad), :26, BSU, 1:00, BSU, 10:06.

Third period - BSU, 1:00; BSU, 1:50, BSU, 12:33, BSU, 14:23, BSU, 18:10, NCC, Hanestad (Doug Kuhn), 16:37, NCC, Hunter Boldt (Tony Kozojed), 19:23.

Goalie Saves

NCC - Tim Fuchs 15-14-15–44, BSU - 8-8-12–28.

THE TIMES

Thief River Falls Sports Calendar

Monday, Dec. 11	Tuesday, Dec. 12	Wednesday, Dec. 13	Thursday, Dec. 14	Friday, Dec. 15	Saturday, Dec. 16
NCC Women vs. Concordia JV, 6:30 p.m.	LHS Wrestling vs. Warren, Roseau, 6 p.m. LHS Boys Basketball at Bemidji, 7:30 p.m. LHS Hockey at EGF, 7:30 p.m.	NCC Hockey vs. UMC, 7:30 p.m.		NCC Hockey vs. Bottineau, 7:30 p.m. LHS Boys Basketball vs. Argyle, 7:30 p.m. LHS Girls Basketball at Fergus Falls, 6 p.m. NCC Men's Basketball at Itasca Invitational NCC Women at Mesabi Invitational	Wrestling at Crookston Invitational, 10 a.m. NCC Hockey vs. Bottineau, 1 p.m. Prowler Swimming Relays, 1:30 p.m. LHS Hockey vs. GF Red River, 7:30 p.m. NCC Men's Basketball at Itasca Invitational NCC Women at Mesabi Invitational

TRF Girls Win 50-45 At Roseau

Thief River Falls had a tough time of it offensively, but the Prowlers' defense came to the rescue Saturday in a 50-45 girls high school basketball win at Roseau.

With 6-2 Gretchen Anderson clogging up the middle, Thief River Falls had to scramble for points. The Prowlers trailed 14-9 at the end of the first quarter, caught the Rams 25-25 at halftime, then went ahead 42-37 at the end of the third quarter.

"It was a tough ball game," reported Thief River Falls coach Tom Schafer. "We had a difficult time getting inside because of Anderson. We had to scrap for every point we got. It wasn't a good night offensively for us, but our defense pulled us through."

That defense included holding Anderson to just 10 points. Patty Jorgenson led the Rams with 18 points.

Jodi Kruta scored a game-high 20 points for the Prowlers, while teammate Alice Dunning had a 12-point, 8-rebound game.

Thief River Falls was 17-for-53 from the field (32 percent) and had an 11-for-18 night at the free throw line (61 percent). Roseau was 20-for-46 from the field (43 percent) and 5-for-10 at the line. The Prowlers wound up with a 30-20 rebound edge, and the Rams topped the turnover charts 24-14 in the face of a Thief River Falls press.

"It was another slow start for us, but our press got us going," noted Schafer. "It was a total team effort defensively."

Thief River Falls, 3-0, will face its first North Sub-Region 8AA competition of the 1989-90 season Friday with an 8 p.m. game at Fergus Falls.

Scoring

	1	2	3	4	T
TRF	9	16	17	8	50
Roseau	14	11	12	8	45

TRF - Jodi Kruta 20, Becky Bjerken 3, Rhonda Rothschadl 9, Dawn Lambert 6, Alice Dunning 12.

Roseau - Christine Lundbohm 4, Bonnie Lofstedt 2, Nancy Rygh 4, Tara Wold 2, Gretchen Anderson 10, Patty Jorgenson 18, Sue Roadfeldt 5.

Kelly Cornell, a 5-8 sophomore guard from Thief River Falls, is a member of the 1989-90 Concordia College women's basketball team.

RLCC Girls Lose 52-44 To Indians

Turnovers and foul trouble gave Red Lake County Central problems Thursday as the Mustangs lost a 52-44 girls high school basketball game at Mahnomen.

The Indians had quarter leads of 11-8, 21-14 and 33-29. It was tied at 40-40 in the fourth quarter, but Mahnomen had a 12-4 scoring edge to finish it.

Sara Radniecki had a 22-point game for the Mustangs, while Kristy Wichterman netted 10 in her season debut. Anne Colligan of Mahnomen led all scorers with 26 points.

"We had too many turnovers," mentioned Red Lake County Central coach Rick Koivisto, whose team was also limited defensively by foul troubles that kept the Mustangs from utilizing a press of their own.

Red Lake County Central was 18-for-53 from the field (34 percent) and 8-for-17 at the free throw line (47 percent). Mahnomen was 20-for-68 from the field (29 percent) and 8-for-12 at the line (67 percent). With Jill Brantl grabbing 13 rebounds, the Mustangs had a 38-34 edge on the boards.

It was the third loss in four starts for Red Lake County Central. The Mustangs visit Clearbrook/Gonvick tonight (Monday) and will host a four-team invitational at Plummer Thursday and Saturday.

Scoring

	1	2	3	4	T
Red Lake Co. Central	8	6	15	15	44
Mahnomen	11	10	12	19	52

RLCC - Sarah Magers 4, Dawn Bachand 1, Sara Radniecki 22, Jill Brantl 7, Kristi Wichterman 10.

Mahnomen - Adrien Klein 7, Tina Schouvelller 8, Anne Colligen 26, Sheila VanDenEide 5, Denise Schoenborn 6.

Franklin Middle School

Girls Basketball

Tied 11-11 at halftime, the Franklin Middle School seventh grade girls basketball team emerged a 23-21 winner in overtime Monday against Marshall County Central in a late-reported basketball match-up at Newfolden. Kara Boughton led the Prowlers in scoring with six points. Jessica Bugge was named Franklin Player of the Night.

Boys Basketball

Both Franklin boys teams were winners over Red Lake Falls Thursday.

Brett Peterson scored 14 points, Preston Treat had 13 and Chris Ortloff 10 as the Franklin eighth graders beat Red Lake Falls 54-50 to improve their record to 2-1 for the year.

Chris Fossum scored 13 points and Danny Bjerkness had 12 as the Franklin seventh graders handled Red Lake Falls 48-24 for their first win in three starts.

Friday, Franklin seventh graders lost a pair of games at Warren, dropping the A game 41-21 and losing the B game 29-16. None of the Franklin scorers reached double figures.

Warren will visit the Franklin gym for eighth grade A and B games today (Monday) beginning at 4:30 p.m. Roseau will be here Thursday for seventh and eighth grade games starting at 4:30.

City League Basketball

Play starts tonight (Monday) in 1989-90 Thief River Falls Men's City League Basketball at the city auditorium.

The seven teams, and their captains, making up the league this winter include Norwest Bank, Wayne Peterson; Pizza Hut, Don Balmer; Thief River Falls, Kent Wojahn; Red Lakers, Eric Vatthauer, Plummer; Roger Walter; Bakke Service, Mark Bagasson, and Bethany Book Store, Mike Palkie.

In tonight's openers it'll be Pizza Hut vs. Thief River Falls at 6:30 p.m., Red Lakers vs. Plummer at 7:30 and Bakke Service vs. Bethany Book Store at 8:30.

MCC Girls 66, Grygla/Goodridge 34 . . .

Nordics Beat Wolverines

While Grygla/Goodridge coach Mike Gast searches for scorers, Tom Mjelde of Marshall County Central seems to find a different one each time out.

The Nordics improved their record to 2-1 Thursday and dropped the Wolverines to 1-3 following a 66-39 Marshall County Central win at Goodridge.

Melinda Halfaday netted 20 points to become the third different player to lead Marshall County Central in scoring in three starts. Kinzie Anderson, who hasn't had the distinction of turning in a team-high scoring effort yet, still shared the spotlight with a 16-point game on 7-for-10 shooting.

Rhonda Smisky wound up with 11 points to lead Grygla/Goodridge scorers.

"We just don't have the proven scorers," said Grygla/Goodridge Mike Gast. "Our girls work really hard, but ..."

Marshall County Central had quarter leads of 15-6, 38-14 and 45-31.

Grygla/Goodridge put up only 38 shots, making 17 of them for a 45 percent night from the field. The Wolverines were just 4-for-17 at the free throw line. Marshall County Central was 23-for-57 from the field (40 percent) a point producing 20-for-35 at the line (57 percent) while also owning a 43-24 rebound advantage. Both sides had trouble with turnovers – 31 for the Skippers and 28 for the Nordics.

"Getting scoring from different people like we have is a real plus," acknowledge Mjelde, "but a real negative factor in the game were the turnovers. We're really concerned about the turnovers, 28 is way too many."

Marshall County Central will be at Warroad tonight (Monday) and at Roseau Thursday. Grygla/Goodridge will play Lake of the Woods tonight in Goodridge before participating in the Red Lake County Central Invitational at Plummer Thursday and Saturday.

Scoring

	1	2	3	4	T
Marshall Co. Central	15	13	17	21	66
Grygla/Goodridge	6	8	17	8	39

MCC - Gina Peterson 3, Kara Anderson 9, Kinzie Anderson 16, Kim Peters 3, Lynda Pemberton 8, Melinda Halfaday 20, Darcene Moen 9.

G-G - Lynn Kesow 4, Rhonda Smisky 11, Lisa Verbout 2, Heidi Smerek 8, Nikki Anderson 6, Jamie Benson 5, Stacy Englund 2.

Natalia Uslend of Newfolden, a sophomore hitter on the University of Minnesota-Crookston volleyball team, was named to the 1989 Minnesota Community College Conference all-state tournament team and was an MCCC all-state Second Team selection this fall.

Free Throws Beat Huskies

It's tough to defense free throws. Goodridge found that out Friday when the Huskies limited Fisher to just four second half field goals but watched the Flyers win a 57-45 boys high school basketball game at the free throw line.

Fisher, ahead 31-25 at halftime, was just 4-for-16 from the field in the second half, but went to the free throw line 26 times to maintain a 39-33 third quarter spread and finish with a 12-point victory in the key early-season Polar Conference showdown at Fisher.

Meanwhile, Goodridge was presented with 11 free throw opportunities, making four of them. The Huskies went to the line only four times in the second half.

"I was disappointed from a coaches standpoint that they shot 26 free throws in the second half and we only shot four," said Goodridge coach John Rahn. "The officials wouldn't let us do anything; we couldn't breath."

It was the first loss in three starts for the Huskies, who received a strong 15-point, 14-rebound game from Randy Johnsrud and had a 12-point performance from Ross Ryan. Those two took turns leading the Goodridge offense as Ryan netted 10 of his 12 points in the first half and Johnsrud collected 12 of his 15 points in the second half.

Fisher was led by Tim Leshuk with 18 points, Tim Beiswenger with 16 and Scott Engel 15.

Goodridge tied the game midway through the fourth quarter, but lost ground down the stretch when the Huskies lost Ryan, Craig Berndt and Jon Sigerud to fouls. Ironically, the Huskies racked up the fouls while playing zone defense.

The Huskies were 19-for-50 from the field (38 percent), while the Flyers went 15-for-43 (35 percent). Both teams had 22 rebounds.

Next outing for the Huskies will be the four-team Goodridge Invitational, scheduled to be held Saturday, Dec. 16, and Tuesday, Dec. 19. Saturday first round semifinals feature Grygla vs. Red Lake Falls at 6:30 p.m. and Goodridge vs. Tri-County at 8. The Dec. 19 schedule includes the third place game at 6:30 p.m. and championship game at 8.

Scoring

	1	2	3	4	T
Goodridge	13	12	8	12	45
Fisher	15	15	8	19	57

Goodridge - Jon Sigerud 8, Craig Berndt 6, Shannon Henrickson 4, Randy Johnsrud 15, Ross Ryan 12.

Fisher - Tim Beiswenger 16, Scott Engel 15, Lee Gunderson 1, Joel Nelschnel 2, Tim Leshuk 18, Brian Kesting 4, Eric Sorenson 1.

Nordics Lose Opener 49-43 Against Argyle

A set of numbers on the post-game statistical sheet told the story of the game Friday as the Marshall County Central boys lost a 49-43 season-opening high school basketball game to Argyle at Newfolden.

The Nordics shot only 35 percent from the field (15-for-43) and were guilty of 24 turnovers.

"We had some trouble with their pressure defense," acknowledged Marshall County Central coach Ron Uelsnd. "We never really did get much rhythm going offensively. We didn't do too bad a job in the first half, but as the game progressed the pressure defense took its toll. They (Eagles) were in tournament-form, defensively."

Argyle had a 15-13 first quarter edge, owned a 29-26 halftime lead and maintained a 36-32 third quarter advantage.

Jason Yutrzenka, a 6-1 Argyle junior, led all scorers with 30 points, hitting a trio of three-pointers, and converting seven of 13 free throw opportunities. The game's only other double-figure scorer was 6-2 Marshall County Central junior Jeremy Underdahl, who netted 17 points.

Argyle wound up 17-for-39 from the field (44 percent) and 11-for-23 at the free throw line. Marshall County Central was 5-for-7 at the line. The Eagles had a 26-22 rebound edge and finished with 18 turnovers.

Marshall County Central will be at Greenbush Tuesday.

Scoring

	1	2	3	4	T
Argyle	15	14	7	13	49
Marshall Co. Central	13	13	6	11	43

Argyle - Chris Urbaniak 2, Jason Yutrzenka 30, Joel Chwialkowski 4, Aaron Rivard 5, Paul Carlson 8.

MCC - Mike Rokke 7, Jeremy Underdahl 17, Jeff Ueland 5, Nathan Nelson 6, Jason Hanson 8.

Area Deer Harvest Numbers Down

Results are in, and wildlife managers with the Minnesota Department of Natural Resources (DNR) Northwest Region report an overall decrease of 11.5 percent in the firearms deer harvest this year compared to last year's record harvest.

The area includes portions of three zones – the northern permit areas of Zone 4 (from Morris and Glenwood north), approximately the northern half of Zone 2 and ten permit areas on the northwestern edge of Zone 1. Topography in the region varies considerably from forested areas in the east, agricultural land in the west and most of the state's transition zone – the mixed forest and agriculture land in Zone 2.

A number of factors contributed to the reduced harvest, said DNR officials, including a reduced number of antlerless permits, reduced hunting pressure in some areas, weather during opening weekend, last year's winter, drought related conditions during the past the past three summers and changes in the distribution of antlerless permits between the early and late split seasons in Zone 4.

Reduction in antlerless permits also varied considerably from one area to another. Permits were reduced by an average 25 percent in the north half of Zone 2 (in the DNR Northwest Region). However, the antlerless harvest in northern Zone 2 was only down 15 percent from last year. Bucks were down 11 percent, for an overall reduction of 13 percent from the 1988 harvest.

Northwestern permit areas of Zone 1 had no reduction in antlerless permit number and the 1989 harvest was down only 2 percent for both bucks and does.

Antlerless permits in the northern half of Zone 4 were reduced by an average of 15 percent this year, and hunters registered 22 percent fewer antlerless deer compared to last year, but 4 percent more adult bucks.

Total harvest in the northern part of Zone 4 was also more evenly distributed between the early and late seasons this year, with approximately 51 to 55 percent of the harvest registered in the first season (Nov. 4-5) and 45 to 49 percent registered in the second season (Nov. 11-14).

This was the first year in which separate quotas of antlerless permits were established for each season in Zone 4. Due to this change in antlerless permit distribution, some permits for the second season went unclaimed.

Deer registration at Baudette and the Red Lake Wildlife Management Area were down approximately 25 percent the first three days, but the area finished the season with only a 13 percent reduction. Much of this early season reduction was attributed to rain and sleet on opening weekend.

A hunting pressure survey conducted at the Thief Lake Wildlife Management Area in Marshall County showed that the total number of hunters on opening weekend was down 33 percent from last year, and down 18 percent for the whole season; while total deer registrations were down 27 percent.

Northwest Region deer registration by zone for the 1989 firearms deer season:

- Zone 1 - 2,746 – 1,985 adult bucks (-2 percent from 1988); 761 antlerless deer (-2 percent).
- Zone 2 - 18,861 – 10,851 adult bucks (-11 percent from 1988); 8,010 antlerless deer (-15 percent).
- Zone 4 - 16,574 – 8,385 adult bucks (+ 4 percent from 1988); 8,189 antlerless deer (-22 percent).

Department of Natural Resources Northwest Region firearms deer harvest by area for 1988:

- Baudette/Red Lake WMA - 2,582 – 1,741 adult bucks, 841 antlerless deer.
- Karlstad - 2,804 – 1,369 adult bucks; 1,435 antlerless deer.
- Thief River Falls - 2,113 – 1,123 adult bucks, 990 antlerless deer.
- Crookston - 2,611 – 1,216 adult bucks; 1,395 antlerless deer.
- Bemidji - 6,488 – 3,930 adult bucks, 2,558 antlerless deer.
- Park Rapids - 5,811 – 3,393 adult bucks; 2,418 antlerless deer.
- Detroit Lakes - 2,830 – 1,560 adult bucks; 1,270 antlerless deer.
- Fergus Falls - 6,684 – 3,426 adult bucks; 3,258 antlerless deer.
- Glenwood - 2,410 – 1,378 adult bucks, 1,032 antlerless deer.
- Morris - 1,777 – 1,011 adult bucks, 766 antlerless deer.
- Roseau River WMA - 42 – 32

(Continued on Page 10)

Outdoor News

As snow comes down, sales go up. The Great Minnesota Ski Pass, the cross county ski enthusiasts ticket to more than 200 groomed trails around the state, enters its seventh season this winter.

Last season, sales of the Ski Pass generated just over $240,000 for the

(Continued on Page 10)

Middle River Girls Basketball . . .

Missed Free Throws Cost Skippers

Failure to convert free throw opportunities into points down the stretch cost the Middle River girls a 51-48 North Border Conference basketball game against Warroad Thursday.

Middle River started with an 11-2 lead and stayed on top for 31 1/2 minutes - owning quarter leads of 15-10, 25-22 and 40-37. But Warroad went ahead in the final 30 seconds after a string of misses at the free throw line by the host Skippers, who failed to hit the front end of seven bonus opportunities in the final 2 1/2 minutes.

"We played well enough to win, but we have to make free throws down the stretch," said Middle River coach Tom Neibauer.

For the game the Skippers were 14-for-26 at the free throw line (54 percent). The Warriors had troubles of their own with a 5-for-19 free throw night (26 percent). Middle River was 17-for-44 from the field (39 percent).

Darci Hanson and Kim Peterson led the Skippers with 15 and 11 points, respectively. Holly Carlson scored a game-high 19 points for the Warriors.

It was the second loss of the week for the Skippers, who started the year with back-to-back wins over Red Lake County Central and Tri County, but then faced a string of top rated North Border Conference foes - losing to Marshall County Central and Warroad - that includes a home game against Roseau tonight (Monday).

Scoring

	1	2	3	4	T
Warroad	10	12	15	14	51
Middle River	15	10	15	8	48

Warroad - Holly Carlson 19, Rhonda Bishop 8, Kelly Melvin 10, Ruth Kiehn 6, Kelly McKinnon 3, Melissa Knutson 8.

Middle River - Nanette Berg 8, Darci Hanson 15, Michelle Melby 4, Kim Peterson 11, LeeAnn Ruud 8, Julie Larson 2.

Areno Schedule

Monday, Dec. 11 - 3:30-6:30 p.m. high school, 6:45-7:15 p.m. Tots 1,2, Basic 1,3, 7:15-7:45 p.m. Tots 1, Basic 2,4, 8-9:15 p.m. Bantam B, 9:30-11 p.m. college.

Tuesday, Dec. 12 - 6-7:30 a.m. DPFS, 10-11 a.m. Tots 1,2, 1-3 p.m. public skating, 3:30-4 p.m. Tots 1,2, Basic 1, 4-4:30 p.m. Basic 2,3,4, 4:45-6 p.m. Bantam B, 6:15-7:30 p.m. Pee Wee B Blue, 7:45-9:15 p.m. college, 9:30-10:30 p.m. rental.

Wednesday, Dec. 13 - 6-7:30 a.m. DPFS, 9 a.m. - 12:00 public skating, 1-3 p.m. public skating, 3:15-6:15 p.m. high school, 7:30-10 p.m. Northland vs. Crookston, 10-11 p.m. rental.

Thursday, Dec. 14 - 6-7:20 a.m. Pee Wee A, 9:30 a.m. - 3 p.m. Rec Skating, 3:20-3:50 p.m. Jr. Precision, 3:50-4:20 p.m. Pre Bronze Dance, 4:20-4:50 p.m. Juv. Precision, 4:50-5:20 p.m. Int. Precision, 5:30-6:30 p.m. Jr. Advanced, 6:30-7 p.m. Tots 1,2, Basic 1,5, 7-7:30 p.m. Basic 2,3,4,6, 7:30-8:30 p.m. high school, 8:45-10 p.m. college.

Friday, Dec. 15 - 6-7:30 a.m. DPFS, 9 a.m. - 12:00 public skating, 1-3 p.m. public skating, 3:30-6:30 p.m. high school, 7:30 p.m. Northland vs. Bottineau.

Saturday, Dec. 16 - 8 a.m. Squirts (Pepsi vs. Pizza Hut), 9:30 a.m. Squirts (Fosston vs. Bridgeman), 11 a.m. - 12:00 6 under, 1 p.m. Northland vs. Bottineau, 5:15 p.m. Lincoln JV vs. Grand Forks Red River, 7:30 p.m. Lincoln vs. Grand Forks Red River.

Sunday, Dec. 17 - 12-2 p.m. Pee Wee A, 2:15 p.m. Pee Wee B Gold vs. Fargo South, 4:30-6:45 p.m. DPFS, 7 p.m. men's city league hockey (Young Guns vs. Soo Line, Generals vs. Wennbergs).

Old Arena

Monday, Dec. 11 - 3:45-4:30 p.m. 6 under, 4:30-5:15 p.m. 7 year olds, 5:15-6 p.m. 8 year olds, 6:15-7:30 p.m. Pee Wee A, 7:45-9 p.m. Pee Wee B Gold, 9:15-11 p.m. Bantam A.

Tuesday, Dec. 12 - 7-8 a.m. cheerleaders, 3:45-5:15 p.m. Pee Wee A, 5:30-6:45 p.m. Squirts (Hardee's/Bridgeman), 7-8:15 p.m. Squirts (Pepsi/Pizza Hut), 8:30-9:45 p.m. Pee Wee B Gold, 10-11 p.m. rental.

Wednesday, Dec. 13 - 3:45-4:30 p.m. 6 under, 4:30-5:15 p.m. 7 year olds, 5:15-6 p.m. 8 year olds, 6-7 p.m. public skating, 7-7:45 p.m. goal tenders, 8-9:15 p.m. Bantam A, 9:30-11 p.m. men's city league hockey (Young Guns vs. Voecks).

Thursday, Dec. 14 - 6-7:20 a.m. Pee Wee B Gold, 3:45-5:15 p.m. Pee Wee B Blue, 5:30-6:45 p.m. Squirts (Bridgeman/Hardee's), 7-8:15 p.m. Squirts (Pepsi/Pizza Hut), 8:30-9:45 p.m. Bantam A, 10-11 p.m. rental.

Friday, Dec. 15 - 3:45-4:45 p.m. Pee Wee B Blue, 5-6 p.m. Bantam B, 6 p.m. Pee Wee A vs. Hallock, 7:30 p.m. Pee Wee B Gold vs. Bagley, 9:30-11 p.m. Bantam A.

Saturday, Dec. 16 - 8 a.m. 7-8 year olds (Bruins vs. Oilers), 9 a.m. 7-8 year olds (Blues vs. North Stars), 10:15 a.m. Squirts (Bridgeman vs. Fosston), 11:45 a.m. 6 under (Ice Mice vs. Puck Hogs), 12:15 p.m. 6 under (Rink Rats vs. Stickhandlers), 1 p.m. Pee Wee B Gold vs. Bemidji, 2:30 p.m. Pee Wee B Blue vs. Fargo North, 4:30-5:45 p.m. Tiny Mites/Squirts open hockey, 6-7 p.m. public skating, 7:15-8:15 p.m. public skating, 8:30-9:30 p.m. rental, 9:45-10:45 p.m. rental.

Sunday, Dec. 17 - 12-1:30 p.m. Squirts open hockey, 1:45-3:15 p.m. public skating, 3:30-5 p.m. Tiny Mites open hockey, 5:15-6:45 p.m. high school open hockey, 7 p.m. men's city league hockey (McDonald's/KTRF vs. KKAQ, Hude Construction vs. Silver Bullets).

RLCC Boys Basketball . . .

Mustangs Win 74-39

Ron Hamm and Jeff Bachand both scored 22 points Saturday night as the Red Lake County Central boys high school basketball team broke into the win column in a big way with a 74-39 romp over Red Lake Falls at Plummer.

The Oklee/Plummer cooperative started the 1989-90 season with back-to-back one-point losses to Fosston and Twin Valley, but the Mustangs had Saturday night quarter leads of 20-10, 42-20 and 51-27.

"We played pretty decent," acknowledged Red Lake County Central coach Todd Fore.

The Mustangs were 26-for-65 from the field (40 percent) and 18-for-28 at the three throw line (64 percent). The Eagles were just 15-for-59 from the field (25 percent) and 6-for-10 at the line. Red Lake Falls had a 34-33 rebound edge.

Red Lake County Central will visit Win-E-Mac Friday.

Scoring

	1	2	3	4	T
Red Lake Falls	10	10	7	12	39
Red Lake Co. Central	20	22	9	23	74

RLF - Cuzek 8, Johanneck 12, Geller 4, Torgeno 6, Houser 7, Penaul 2.

RLCC - Ron Hamm 22, Todd Nelson 4, Roger Carlson 5, Elon Mattison 4, Jeff Bachand 22, Benji Holstad 3, Jason Nelson 8, Jody Martell 2, Eric Kolstoe 2, BJ Maul 2.

RLCC Wrestlers Win 40-30

Ten of the 13 matches ended by pins Thursday as Red Lake County Central beat host Roseau 40-30 in high school wrestling.

Both sides had five pins to their record. The scoreboard difference came on three wins by decision for the Mustangs, who are 2-0 in dual meet competition.

After falling behind early, Red Lake County Central collected four straight wins from Steve Westlund at 145 pounds, Jason Slover at 152, Lee Vettleson at 160 and Shane Fore at 171 to take a 34-24 lead.

Roseau's Brian Housker, one of the top-rated wrestlers in the state after a third place state tournament finish last year, pinned Bernie Dellate at 189 pounds to bring the Rams within 34-30.

But the Mustangs' Brad Duden clinched the Red Lake County Central win by pinning Shane Ziska in the heavyweight finale. It was a rematch from a Saturday semifinal encounter at the Bagley Invitational, where Ziska beat Duden.

"We had a fun one," noted Red Lake County Central coach Charles Bishop. "It was a total team effort, even by the kids who were beaten."

Red Lake County Central will meet East Grand Forks Sacred Heart at 6 p.m. and East Grand Forks at 7 p.m. in a Thursday double-dual at Oklee and will participate in the Crookston Invitational Saturday.

RLCC 40, Roseau 30

103 - Josh Jenson (Roseau) pinned Jeremy Jenson 5:23. 112 - Adam Otto (Roseau) pinned Derrin Holsted 4:41. 119 - John Cervenkee (RLCC) dec. Brent Eaton 10-9. 125 - Jona Bernier (RLCC) pinned Chris Charpentier 2:13. 130 - Brad Wiberg (Roseau) pinned Chad Hammer 4:51. 135 - Ryan Bjorklie (RLCC) dec. Chris Lins 8-0. 140 - Ryan Lee (Roseau) pinned Tony Plante 1:42. 145 - Steve Westlund (RLCC) pinned Ryan Johnson 1:49. 152 - Jason Slover (RLCC) pinned Jason Holler 3:19. 160 - Lee Vettleson (RLCC) dec. Matt Curtland 6-0. 171 - Shane Fore (RLCC) pinned Matt Jenson 5:33. 189 - Brian Housker (Roseau) pinned Bernie Dellate 1:44. heavyweight - Brad Duden (RLCC) pinned Shane Ziska 5:31.

FOR EXTENSIVE COVERAGE ADVERTISE WITH... THE TIMES 681-4450

Women's Volleyball

Tuesday Night League

Standings - Thune Upham 18-0, Carpenter 15-3, Bridgeman (2) 14-4, Norwest Bank 13-5, Bain Boys 9-9, Bridgeman (1) 8-10, Dalmann 5-13, Corner Drug 4-14, Hartz 4-14, Amoco (24) 0-18.

Results Dec. 5 - no matches scheduled.

Schedule Dec. 12 - Net 1: Corner Drug vs. Dalmann, Norwest Bank vs. Hartz, Bridgeman (2) vs. Corner Drug, Amoco (24) vs. Norwest Bank, Bain Boys vs. Bridgeman (1). Net 2: Amoco (24) vs. Carpenter, Bridgeman (1) vs. Thune Upham, Carpenter vs. Bain Boys, Thune Upham vs. Dalmann, Hartz vs. Bridgeman (2).

Thursday Night League

Standings - Northwest Medical Center 18-2, Hobo Haus 18-2, Miller 14-6, Falls Clinic 13-7, Anderson 10-10, Pizza Hut 7-13, Legion 7-13, KTRF/KSNR 0-13, Fanfulik 4-15, St. Hilaire Elevator 2-18.

Results Dec. 7 - Net 1: Northwest Medical Center def. St. Hilaire Elevator, Anderson def. Legion, St. Hilaire Elevator def. Pizza Hut, Hobo Haus def. Anderson, Miller def. Pizza Hut. Net 2: KTRF/KSNR def. Fanfulik, Hobo Haus def. Miller, Falls Clinic def. Fanfulik, Northwest Medical Center def. KTRF/KSNR, Falls Clinic def. Legion.

Schedule Dec. 14 - Net 1: Anderson vs. Northwest Medical Center, Pizza Hut vs. Falls Clinic, KTRF/KSNR vs. Miller, Fanfulik vs. Anderson, Hobo Haus vs. Legion. Net 2: Miller vs. St. Hilaire Elevator, Legion vs. Fanfulik, St. Hilaire Elevator vs. Hobo Haus, Falls Clinic vs. Northwest Medical Center, KTRF/KSNR vs. Pizza Hut.

DNR NEWS

Snowmobile Maps

An all new snowmobile trail map of northwestern Minnesota is now available to help snowmobiling enthusiasts plan their trips and outings, courtesy of the Minnesota Department of Natural Resources (DNR) Trails and Waterways Unit, the snowmobile clubs of northwestern Minnesota, and the Becker County Board of Commissioners.

This snowmobile trip planning map shows all the official snowmobile routes and trail systems maintained through the DNR's grant-in-aid snowmobile trail program in the northwest quarter of the state, together with other trail systems in state parks, state forests and other public land. The map includes the trail systems near Brainerd, Alexandria, Fergus Falls, Park Rapids, Detroit Lakes, Walker, Bemidji, Thief River Falls, Hallock, Roseau, Warroad and Baudette.

Trails and connecting routes are printed in red against a black and white background showing the location of roads, rivers, lakes, and towns. The map measures 18 x 25 inches and mileage is shown on a scale of [illegible] miles to the inch.

The reverse side of the map contains a brief description of each trail system and a section-by-section list of places and phone numbers where snowmobilers can call or write to receive more detailed local trail maps and check on local trail conditions.

The trip planning maps will be distributed by snowmobile clubs, DNR regional parks and forestry offices, local chambers of commerce, and participating resorts, restaurants and retailers throughout the northwest region.

A similar map was produced last year for the northeast quarter of Minnesota, and, this year, trail maps for the southwest and southeast quadrants of the state, as well as the northwest, were also made available.

Free individual copies of the snowmobile trip planning maps may be ordered directly from the DNR Information Center in St. Paul by calling toll free, 1-800-652-9747. Ask for the DNR.

DNR grant-in-aid snowmobile trail program teams local snowmobile clubs and trail associations together with the DNR Trails and Waterways Unit and local government authorities (usually counties) to share the cost and responsibility of trail development, maintenance, safety and winter grooming. Since 1973, the grant-in-aid program has helped create more than 10,000 miles of snowmobile trails in Minnesota.

A 1983 study revealed that Minnesota had one snowmobile for every 20 residents, the highest number of snowmobiles per capita of any state in the union. Today, Minnesota has 184,000 registered snowmobiles. While this figure is one-third less than the state's peak period of snowmobile ownership (292,000 machines in 1976) their popularity is on the upswing. Total snowmobile registrations in Minnesota have increased by 14,000 in the last two years.

Big Sand Regulations

Minnesota Department of Natural Resources Section of Fisheries has announced new experimental fishing regulations in effect for northern pike and walleye on Big Sand Lake, located northeast of Park Rapids in Hubbard County.

Natural Resources Commissioner Joe Alexander recently signed a commissioner's order setting new size limits for both species, allowing only one northern pike larger than 24 inches in possession, and only one walleye larger than 20 inches.

New regulations does not change the total number of fish allowed in the daily catch or in-possession limits, currently set at three northern pike and six walleye. However, the new regulation does require that all northern and walleye in possession while on the waters of Big Sand Lake, regardless of where taken, must be kept intact and measurable. Fish are measured from the tip of the nose to the tip of the tail when fully extended.

New regulation went into effect Nov. 27, and ice fishing anglers on Big Sand will be required to abide by the new size limits this season. The dark house spearing ban on Big Sand, set previously as part of Big Sand's designated muskie-management status, also remains in effect.

Purpose of the new experimental regulation is to protect the long term viability of the game fish populations in the lake and promote the continued growth of larger sized fish that have made Big Sand a very popular fishing lake in recent years.

DNR Books As Gifts

"Landscaping for Wildlife" and "Woodworking for Wildlife," two of the most popular books ever produced by state agencies, are being offered at a special combination price. The two books are available from the Minnesota Print Communications Division for a combination price of $10.95 plus tax and shipping.

The books were written by Carrol Henderson, supervisor of the Nongame Wildlife Program for the Minnesota Department of Natural Resources (DNR). Development costs for the books were funded by the Nongame Wildlife Checkoff on Minnesota tax forms that allow state residents to donate to nongame wildlife programs when filing tax returns.

"Landscaping for Wildlife," a 144-page book illustrated with color photographs and drawings, provides information that will help urban and rural landowners improve their property for wildlife habitat. The book provides general principles of landscaping for wildlife, along with specific planting suggestions to attract desired types of wildlife such as hummingbirds and butterflies.

Henderson drew from the knowledge of wildlife biologists, botanists, horticulturists, landscape architects, foresters, agricultural Extension Service specialists, and nursery owners during his 3 1/2-year writing project.

"Woodworking for Wildlife" is a 48-page book that provides complete information on how to construct bird houses, nesting boxes and feeders for a wide variety of wildlife. It features wildlife drawings and complete woodworking plans.

Both of Henderson's books were produced by the Minnesota DNR and printed by the State Print Communications Division. "Landscaping for Wildlife" purchased separately is $8.95 plus 54 cents tax (Minnesota residents). "Woodworking for Wildlife" is $3.96 plus 24 cents tax. The special package price for the two books is $10.95 plus 66 cents tax. There is a $1.50 shipping fee per order (not per book). Quantity discounts are also available.

The books may be ordered for Christmas gifts by sending a check to the State Print Communications Division, 117 University Ave., St. Paul, MN 55155. Credit card phone orders on VISA, Mastercard or American Express may be placed by calling toll free in Minnesota 1-800-652-9747 (ask for Minnesota's Bookstore).

Ice Block Problems

As thousands of fish houses and dark houses begin to appear on Minnesota lakes again this season, an age old problem comes to the surface again, literally. What do you do with that big block of ice once you've sawed or chiseled out your spearing hole?

Minnesota Department of Natural Resources Enforcement Division recommends that you push it under the ice, or bring it out and break it into small pieces, rather than leave big chunks of ice on the surface.

"If you leave a large block of ice on top of the lake ice," said Byron Dyrlund, Enforcement Supervisor for the DNR's Northwest Region, "I can almost guarantee that somebody will run into it with their car or a snowmobile before the winter is over, especially if you move your dark house and leave that block of ice out in the open."

"Once we get a little more snow," explained Dyrlund, "those ice chunks will become completely or partially hidden, very difficult to see, especially at night. If a snowmobiler runs into an abandoned ice block, even at moderate speeds, it could result in very serious injuries or even death."

Attention has begun to focus on the ice block problem in recent years, to the extent that several bills have been introduced in the state legislature that would make it illegal to leave dark house ice chunks on the surface of frozen waters in the state. So far, none of those bills has been successful.

Buy, sell, swap with a Times Classified ad. Call 681-4450.

Outdoor News

(Continued from Page 9)

designated fund, set up by the Minnesota Legislature in 1983, to support ski trail development and maintenance activities carried out by the Minnesota Department of Natural Resources Trails and Waterways Unit.

During the last three regular sessions, the Legislature has also supplemented the fund with annual infusions of $100,000 from the state's general fund, to speed trail development and help see the program through a couple of "low snow" winters.

Great Minnesota Ski Pass is required to be in-possession of all skiers ages 16-64 while skiing on most public ski trails throughout the state. The idea for the ski pass came to life in the early 1980's when a coalition of cross country ski enthusiasts, primarily in the Brainerd area, got together and formed an organization called MUST - Minnesotans Using Ski Trails. That group's efforts resulted in the creation of the 1983 Ski Pass legislation and the designated ski trail fund.

Ski Passes are now available at over 300 locations all across Minnesota, including all county auditors offices, all state parks, the DNR License Bureau in St. Paul and many participating retailers.

There are four types of season and multi-season ski passes: an individual season pass for $5, a husband/wife season pass for $7.50, the three-year individual pass for $14 and a three-year husband/wife pass for $21.

For first-time beginners and occasional skiers, there is also a $1 one-day pass, usually on sale near trail-access sites such as state and county parks and ski rental places. An issuing fee, up to 50 cents, may also be charged at the auditors offices and retail license dealers. No issuing fee is charged at any DNR outlet.

Ski Passes can also be ordered by phone with a VISA or MasterCard by calling the DNR License Bureau toll-free in Minnesota at 1-800-652-9747 between 8 a.m. and 4:30 p.m. Monday through Friday. Passes may also be purchased through the mail by sending a check, money order or your VISA/MasterCard number to the DNR License Bureau, 500 Lafayette Road, St. Paul, MN 55155. Gift certificates for the Ski Pass, and most every other type of DNR license or permit, may also be purchased at the DNR License Bureau. Call the toll-free number for details.

Skiers may also call the DNR Information Center at the same toll-free number (1-800-652-9747) to receive snow depth and trail condition updates, or to order a free copy of the new 1990 DNR ski trail guide, a handy pocket-sized guide providing detailed information on the location, length, difficulty rating and services available at 219 public ski trails all around the state.

Deer Harvest

(Continued from Page 9)

adult bucks, 10 antlerless deer.

• Thief Lake WMA - 2,029 - 1,042 adult bucks, 987 antlerless deer.

MUST READING! THE TIMES 681-4450

Erl's
Corner of 8th & Main, Thief River Falls
Ad In Effect Thru Dec. 16, 1989

MEAT & CHEESE TRAYS
GREAT FOR THOSE SPECIAL OCCASIONS DURING THE HOLIDAYS!
CUSTOM MADE TO YOUR ORDER! 681-4627

VALLEY MAID SMOKED PICNIC HAMS lb. 89¢
BONELESS BEEF TOP ROUND STEAK lb. $2.39
BONELESS BEEF TOP ROUND ROAST lb. $2.29
JOHN MORRELL SLICED BACON 12 Oz. $1.29
YOUNKENHAUSEN RING BOLOGNA lb. $1.39
OSCAR MAYER ROUND VARIETY PACK 12 Oz. $2.39

TRY ERL'S HOT & COLD DELI SPECIALS...
HORMEL COOKED HAM lb. $2.79
HORMEL IOWA LOAF lb. $3.19
WISCONSIN COLBY LONGHORN CHEESE lb. $2.69
ERL'S COLESLAW lb. $1.59
CLOVERDALE TANGY SUMMER SAUSAGE lb. $2.89

PRODUCE
FANCY NAVEL ORANGES lb. 39¢
WASHINGTON DANJO PEARS lb. 49¢
CALIF. RED SEEDLESS GRAPES lb. $1.29
TEXAS RED GRAPEFRUIT 6 FOR $1.49
JUICY TANGERINE 3 Lbs. $1.69
BLUE BONNET MARGARINE 1 lb Pkg. 49¢
HEINZ KEG OF KETCHUP 32 Oz. Bottle $1.19
WISK LAUNDRY DETERGENT 64 Oz. Bottle $3.79
PARADE PURE 3 lbs. VEGETABLE SHORTENING $1.89
PILLSBURY CRESENT ROLLS 8 Oz. $1.39

FROZEN FOODS
BANQUET DINNERS Chicken, Turkey or Salisbury Steak 10 Oz. Each $1.29
PARADE ORANGE JUICE 12 Oz. Pkg. 89¢
MR. DELI PRECOOKED HASH BROWNS 32 Oz. $1.29
PET RITZ DEEP DISH 9" PIE SHELLS 2 Ct. $1.39
MORTON SOFTENER SALT PELLETS 40 Lbs. Yellow Bag $3.69
MORTON IRON OUT SALT PELLETS 40 Lbs. Green Bag $4.29
CHEX CEREAL CORN 12 Oz. $2.19 WHEAT 16 Oz. $2.29 RICE 12 Oz. $2.49
OLD DUTCH POTATO CHIPS 8 Oz. $1.29

DAIRY
BRIDGEMAN VANILLA ICE CREAM 5 Qt. Pail $3.49
BRIDGEMAN HALF & HALF Pt. 49¢
BRIDGEMAN 2% CHOCOLATE MILK 1/2 Gal. $1.39
BRIDGEMAN COTTAGE CHEESE 22 Oz. $1.69
BRIDGEMAN ORANGE JUICE 1/2 Gal. $1.99
PEPSI, DIET PEPSI, MT. DEW 12 Pk. 12 Oz. Cans $3.29
GALA DECORATOR PAPER TOWELS Jumbo Roll 79¢
NORTHERN ASST. BATH TISSUE 4 Roll Pkg. $1.19
CASCADE AUTO. Liq. or Pdr. DISH DETERGENT 50 Oz. $2.39
We're Open Sun.-Thurs. 6 A.M.-11 P.M. Fri. & Sat. 6 A.M. to Midnight

Soupçon

By Sherry LaCoursiere

Seems as if everyone is either planning to be or in the midst of their Christmas baking now. Here are more cookies to try this year.

I'm sure you've all tasted these little goodies, and here is the recipe in case you didn't have it or lost yours:

Date-Nut Balls

1/2 cup butter or margarine
3/4 cup sugar
1 (8 ounce) package pitted dates, chopped
1 1/2 cups crispy rice cereal
1 cup chopped pecans
coconut or powdered sugar

Combine butter, sugar and dates in medium saucepan. Bring to a boil and cook, stirring constantly, three minutes.

Stir in cereal and pecans and cool slightly. Shape into 1-inch balls and roll in coconut or powdered sugar. Store in air tight container. (Makes 4 dozen.)

* * *

These are little rich cookies that everyone will gobble right up.

Highland Shortbread

2 cups butter
1 cup sugar
4 cups flour
1/2 teaspoon salt
pecan halves
powdered sugar

Cream butter. Gradually add sugar, beating until light and fluffy.

Sift together flour and salt and add to creamed mixture. Add more flour if necessary, enough to make dough easy to handle.

Shape into 3/4 inch balls and place 2 inches apart on greased cookie sheets. Press a pecan piece into the center of each cookie and bake for 8 to 10 minutes at 350 degrees.

Roll in powdered sugar while warm. (Makes 6 dozen cookies.)

* * *

You can use your super shooter cookie press for these peanut butter treats:

Black-Eyed Susans

1/2 cup butter or margarine
1/2 cup sugar
1/2 cup packed brown sugar
1 egg
1 tablespoon plus 1 1/2 teaspoons warm water
1 teaspoon vanilla
1 cup peanut butter
1 1/2 cups flour
1/2 teaspoon soda
1/2 teaspoon salt
1/2 cup chocolate chips (I use chocolate kisses or stars)

Cream butter and gradually add sugar, beating well. Add egg, warm water, vanilla and peanut butter and beat well.

Combine flour, soda and salt in small bowl. Add to creamed mixture, mixing well.

Press dough from a cookie press 2 inches apart onto lightly greased cookie sheet, using a flower-shaped disk. Place a chocolate piece in the middle of each cookie.

Bake for 8 minutes at 350 degrees or until lightly browned. Chill a few minutes to harden chocolate center, if necessary. (Makes 10 dozen cookies.)

* * *

Here is a recipe for very rich bars and they are so easy. The chocoholics in your family will love you for making them.

Chocolate Filled Squares

3/4 cup finely chopped walnuts
3 tablespoons flour
3 tablespoons sugar
3 tablespoons butter or margarine, softened

Combine first three ingredients. Add softened butter, blending well. Press into ungreased 9-inch square baking pan.

1/2 cup butter or margarine
1 cup sugar
3 eggs
1 (1 ounce) squares unsweetened chocolate, melted
1 teaspoon vanilla
1/2 cup flour
1/2 teaspoon baking powder
1/8 teaspoon salt

Combine all of the above ingredients in a large bowl. Beat at low speed of mixer until smooth. Pour over flour mixture in pan.

Bake 35 to 40 minutes at 325 degrees. Cool in pan and then cut into 1-inch squares. (Makes about 7 dozen bars.)

Pennington county unit of the Minnesota American Dairy association presented the Golden Butter Knife award last week to Mrs. Alan Noreen of Dee's Kitchen restaurant in Thief River Falls. Mrs. Noreen has operated the restaurant since last March. The award is presented by the county unit in recognition of the serving of real dairy products on the restaurant menu. Making the presentation was Lyle Swanson, *1988-89 president of the Pennington county ADA. Mr. and Mrs. Noreen* also operated Johnnie's Cafe in Thief River Falls for seven years.

IMPRESSIONS

BY BETH JOHNSON

In just two short weeks we will be celebrating Christmas. Tonight our family started the celebration of the Christmas season by attending the high school orchestra concert. Those of you who missed this concert missed a superb performance by some talented young people. Thank you to all of the musicians who treated us to such good music.

This concert brought back memories to me of past Christmas concerts and activities. My parents endured sitting through many years of band and choir concerts as we children were growing up. Now it is my turn to be the observer at my children's school activities. When I sang in the high school's A Cappella choir, I was rewarded by knowing that I had done a job to the best of my abilities. The memories of my parents always supporting my efforts encouraged me to support my own children in their performances.

Attending school Christmas concerts is a good way to begin to celebrate the season while creating memories for your children of your support for them.

I get a bit nostalgic at Christmas. The concerts foster nostalgia in me, but so do Christmas decorations. We finally decorated our house for Christmas. It's not the most elegantly decorated house. Our decorations are not the most beautiful, but each of our decorations remind us of other places and people and times.

Our Christmas tree each year is a fresh tree. Each year as we pick out the "perfect" tree for Christmas, I am reminded of other times we chose the "perfect" tree. I remember the corner lots of other towns, and I remember the Christmas tree farms. I remember the Christmas tree we picked out on a lot in Chicago. It was the prettiest tree we ever had, but it was also tinder dry. I also remember the families with whom we used to select trees. The good times of families and friends are pleasant Christmas memories.

The decorations with which we trim the tree are also full of memories. One year my parents decided to have a "beautiful" tree. We had only lights and one color of balls for that tree. Somehow the tree lacked the missing ingredient of old, fondly remembered decorations. You may be interested to know that no sooner were the one-color balls on the tree than we removed all of those lovely balls and decorated the tree with all of the old, somewhat junky looking decorations.

Our current tree is full of the old, somewhat junky looking decorations. But as we place those decorations on the tree year after year, we find ourselves remarking about the person who gave us that decoration, or how young the kids were when they made a decoration. We have felt-heart decorations which first decorated a tree at the baby shower of one of our boys. We have waxed stars made probably 30 years ago by a friend. We have a bell which has been yearly designated — for over 30 years — as the decoration for the cat to play with.

Our tree also boasts some old candle holders which probably actually lit an ancestor's tree. The straw ornaments remind me of the years we spent in Kansas. Each Christmas, during the Day-after-Christmas-Sale, I would purchase another one or two straw ornaments from the specialty Swedish shop in the neighboring town.

Our Christmas tree is not the only decoration which brings a bit of nostalgia to me each Christmas. Each year we must put up the Christmas village: it's made of old candy boxes in the shape of little houses which are lit up by Christmas lights. I've noticed that beautiful Christmas villages can be purchased in gift stores these days, but they don't have the memories of past Christmases when children of a couple of generations have enjoyed creating an imaginative winter village scene.

Other decorations in our home include some hand embroidered Christmas cloths. When I see those particular cloths, I am reminded of a mother and grandmother who have created beautiful things for me to enjoy.

Concerts and decorations are not the only things which create nostalgia for me at Christmas. The times I have spent with my family baking Christmas cookies are times which we always want to repeat. At Christmas time certain cookies are made which are probably not baked at other times of the year. The good smells of many types of cookies baking must be repeated soon in our house as I'm beginning to have requests from my family for Christmas cookies!

Don't be afraid of a little bit of nostalgia this Christmas. Be thankful instead that you have been blessed with memories which have left lasting impressions on you. Don't be afraid to bless your children with impressions which may create a bit of nostalgia in them for some future Christmas.

GATZKE. . .

Mr and Mrs. George Pittman, Amy and Mike of Goodridge and Victor Pittman of Springville, IA, visited on Sunday afternoon at the Larry Hagen home.

Mae Tunheim and Ethel Erickson of Warren, Mr and Mrs Alvin Ravndalen of Roosevelt, and Mr and Mrs. Lyle Blahauvietz visited on Saturday with Arsa Ingalls and also served lunch in honor of Arsa's birthday at the Skilled Care center at Hallock. Later Lyle and Edith were supper guests of Jack and Loretta Bothum at Karlstad.

Sunday Mr. and Mrs. Juel Aune visited with Olga McMillan at Northwest Medical center, Clarence Lian at Valley Home, and at the Clayton Carlson and Greg Harris homes.

HIGHLANDING

MRS. KENNETH COAN, GOODRIDGE, 378-4351

Oberl Hovet visited on Monday morning at the Joe and Ann Horachek home.

Mrs. Jack Johnstad visited by telephone with Mrs. Jim Lotexier and grandson's Christopher and Nicholas of Bremington, WA.

On Saturday Mr. and Mrs. Ernie Swanson attended the Allied Charity of Minnesota annual meeting held in Brainerd, Minnesota.

Katie Johnson attended a birthday party for Mandy Johnson on Tuesday.

Mr. and Mrs. Roy Jenson, Mr. and Mrs. Clarence Peterson, Mr. and Mrs. Norman Anderson, Mr. and Mrs. Frank Heinz of Thief River Falls, Mr. and Mrs. Kenny Nelson, Mr. and Mrs. Joe Schlofer, Hilda Hoffman and Mr. and Mrs. Bill Rohm brought wedding anniversary lunch to the John and Jeanette Hoffman home on Sunday afternoon. It was John and Jeanette's 50th wedding anniversary. Happy Anniversary to you John and Jeanette. Wishing you many more happy and healthy years together.

Mr. and Mrs. Kenny Nelson visited by telephone with their son Randy Nelson of the cities.

Mr. and Mrs. Larry Sinsky were Thursday afternoon coffee guests at the Kenny Coan home.

Mr. and Mrs. Kevin Tharaldson, Ashley, Bethany and Joshua were Sunday dinner guests and visitors at the LeRoy Johnson home. The Tharaldson's also brought birthday greetings to Debbie.

Gertie Haugen visited with Thelma and Oscar Odegaard on Sunday afternoon in Thief River Falls.

Mr. and Mrs. Alden Hyland, Aaron and Danelle were Sunday afternoon visitors at the Lloyd Wiseth's. They also brought birthday greetings to Whitney Wiseth on her fourth birthday.

The Deer Park Garden club held their Christmas turkey supper on Sunday evening at the Ben Isaacson home. Members and spouses attending were Mr. and Mrs. Ernie Swanson, Mr. and Mrs. Harry Hanson, Mr. and Mrs. Lynn Hanson, Inga Coan, Mary Kusmek, Ethel Wiseth, Dorothy Svenjord, Helen Chevestad, Mr. and Mrs. Richard Rodneckl, Mr. and Mrs. Jesse Anderson, Mr. and Mrs. Gene Prestegaard. They all enjoyed a potluck turkey supper, an exchange of gifts, and playing progressive whist.

Mr. and Mrs. Harald Anderson visited on Sunday morning at the Norman Anderson home.

Mr. and Mrs. Kenny Nelson and Jason Langseth spent the Thanksgiving holidays at Reeder ND, visiting with Kenny's mother Mrs. Oscar Dreger.

Mr. and Mrs. Ernie Swanson received 50th wedding anniversary greetings by telephone from Doris Fjeld of Abby Villo, KS, and also from Mrs. Clark Jones of Dunkerton IA. Happy Anniversary Lois and Ernie.

Dolores Johnstad visited by telephone on Sunday evening with her sister Doris Hasby of Heartford WI.

Frank Kribochek visited at the Joe and Ann Horachek home on Sunday.

Mr. and Mrs. Orin Hanson were coffee guests on Sunday afternoon at the Vernon Iverson home. Mr. and Mrs. Norman Kriel were also visitors.

Mildred Hewitt and Evelyn Hovet of Thief River Falls were visitors on Thursday afternoon at the Norman Anderson home.

Tracy Aandal and Roger Coan were Saturday evening visitors at the Roy Aandal home.

Tom Lewis and Mrs. Ole Wiskow were visitors during the week at the Kenny Coan home.

On Friday Marcella Hanson attended an open house product party held at the Dawn Hanson home. Marcella Hanson name was drawn as the hostess and Beth Fourtier won the lucky winner of the thank you gift.

Mr. and Mrs. Tim Kasse were Sunday afternoon coffee guests at the Ernie Swanson home.

Ruth Kotrba and Inga Coan attended the chili benefit supper for Kristi Anderson held on Friday evening at the Goodridge community center. Later Inga and Ruth visited with Ole and Lila Stephenson.

Mr. and Mrs. Bill Rohm returned home on November 28th after flying to Milwaukee on November 21st where they met their nephew, Mr. and Mrs. Nick Spillman and daughter of Waukesha, WI. Bill and Olive spent the week with the Spillman family. On Saturday the Rohm's attended the 28th wedding anniversary for Mr. and Mrs. Nick Spellman at the Debbie Spillmon apartment at the Edwork Sink home. They also visited there with Glen Spellman.

Margie Coan visited on Thursday at the Lawrence Sinsky home in Oklee and was also a supper guest.

Mr. and Mrs. Kevin Tharaldson, Bethany and Joshua visited on Thursday with Cleta Kaushagen in Thief River Falls.

Gertie Haugen and Ruth Kotrba and Inga Coan attended the Goodridge Community center appreciation breakfast and open house on Sunday. Later Gertie and Ruth were visitors with Inga.

Mr. and Mrs. Harry Lanig of Brooklyn Park visited with Bill and Olive at the airport in Minneapolis.

Mrs. Alden Hyland and Danelle brought birthday greetings to Arlyone Hyland on Sunday afternoon. Other visitors were Elva Fiedler, Marion Marquis and Arlette DeFreece of Thief River Falls.

Mr. and Mrs. Clarence Peterson, Karl Peterson, Jon Peterson, and Hazel Martin of Oslo were Thanksgiving Day dinner guests at the William Omdahl home.

Karl Peterson of Bismarck, Jon Peterson of Moorhead, spent the Thanksgiving holidays at the Clarence and Janice Peterson home.

On Thursday evening Mr. and Mrs. Ernie Swanson were visitors with John and Jeanette Hoffman.

On Wednesday evening Mr. and Mrs. Ray Jenson, Mr. and Mrs. Bill Rohm, Mr. Mrs. Ray Painow and Hilde Hoffman brought wedding greetings and anniversary lunch to Clarence and Janice Peterson on their 30th wedding anniversary.

Gertie Haugen was a coffee guest and visitor on Saturday afternoon with John and Jeanette Hoffman.

Mr. and Mrs. Clarence Peterson spent from Sunday thru Tuesday in Minneapolis with Becky Peterson and Gerry Peterson.

Mr. and Mrs. Orin Hanson attended the Goodridge community center appreciation breakfast and open house on Sunday at the community center.

Tracy Aandal of Bemidji was a Saturday afternoon visitor at the Norman Anderson home.

Paul Sinsky was a Monday dinner guest at the Kenny Coan home.

On Monday Mr. and Mrs. Clarence Peterson attended the funeral of Russell (Stub) Pahlen held at the Plummer high school. Sympathy is extended to the Pahlen home.

Mr. and Mrs. Clemen Taal of Thief River Falls were visitors on Wednesday at the John and Jeanette Hoffman home.

The annual Christmas tree ceremony was held on Thursday evening on November 30th, at the Goodridge Lion's park. A duet was given by Pastor Dahlen and son Aaron, readings were given by Leah Vigen, Tabitha Downs and Andrew Dahlen. The program concluded with community Christmas caroling. Everyone gathered at the Goodridge cafe where Tim and Paulette Kasse hosted apple cider, hot chocolate and Christmas goodies to everyone. Thanks Tim and Paulette!

Paul Sinsky visited on Thursday at the Lawrence Sinsky home in Oklee.

Moses Kolstrand visited on Sunday morning at the Norman Anderson home.

Mr. and Mrs. Clarence Peterson, Mr. and Mrs. Orville Larson were Monday supper guests and visitors at the Lloyd Merol home at Brooks.

Mr. and Mrs. Ole Wiskow and Darrell of Red Lake Falls, were visitors on Sunday at the John Hoffman home.

Brent Anderson spent Sunday at the Norman Anderson home.

Nathan Liedberg was a Sunday visitor with Dean Hanson.

GULLY

MRS. ESTHER RUTKOWSKI GULLY 268-4348

Glenn and Debbie Rafferty of Bagley were Monday visitors and coffee guests at Esther Rutkowski's.

Thursday Mavis Hugg of Clearbrook, Hilma Ness of Bagley, and Ann Melander went to Detroit Lakes where they met Kim Hagg, Brian and Andy of Moorhead at Perkins and had lunch. In the afternoon they visited Kevin and Jeri Francis of Detroit Lakes.

Larry and Sandra Anderson spent Thanksgiving visiting with their daughters Jill and Kelly Anderson in Minneapolis.

Visitors at John Handy's this past week have been Leslie Emerson, Mavis Christopherson, Mr. and Mrs. Jerry Christopherson of Texas, Millie Biovold, Lester and Doris Evje, Arnold and Vina Scott, Walter Samson, Clara Strand, Leonard Brink, Jerome Schmit, Bob and Marian Handy of Fosston, Ed Turonne and Maja of Thief River Falls, Larry and Norma Emerson, Sanna Biovold, Cole Hanson, Mrs. Helvor Lie and daughter Lydia, and Elmer Enerson.

Bernice and Herbert Magnusson of Bemis were Saturday afternoon coffee guests at Henry Knutson's.

The One to See: TERRY L. NELSON 681-1635

Enter Your Favorite Decorated Home In THE TIMES' Second Annual *CHRISTMAS DECORATING CONTEST*

$175.00 In Cash Prizes

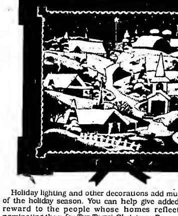

Holiday lighting and other decorations add much to the festivity of the holiday season. You can help give added recognition and reward to the people whose homes reflect this spirit by nominating them for THE TIMES' *Christmas Decorating Contest*.

Simply fill out the form below and bring or mail it to the TIMES office any time before 5 p.m. on Wednesday, December 20th. THE TIMES will award cash prizes of $100 for first place, $50 for second place and $25 for third place to the owners of the homes which receive the most votes.

(Last year's winners—Dayton Silk and Paul Tangquist of Thief River Falls and Walter Penner of St. Hilaire—are ineligible to compete this year.)

Please be sure identification and location are correct. Photos of the winning homes will be published in THE TIMES' Christmas edition.

THE TIMES' Christmas Decorating Contest

I would like to nominate the home of ______________________

which is located (address or directions) ______________________

MAIL OR LEAVE AT:

THE TIMES

P.O. Box 100 324 North Main Thief River Falls, MN

Public Notices

[illegible]

Notice is further given that ALL CREDITORS having claims against said estate are required to present the same to said personal representative or to the Clerk of the Court within four months after the date of this notice or said claims will be barred.

Dated December 6, 1989

-s- J.A. Herren
Judge
-s- Ardith Johnson
Clerk

Charlson & Marben, P.A.
-s- Curtis L. Charlson
119 West Second Street
Thief River Falls, Mn 56701
(218) 681-4002

County Board Proceedings

December 11, 1989
OFFICIAL PROCEEDINGS
BOARD OF COMMISSIONERS
PENNINGTON COUNTY
NOVEMBER 14, 1989

Pursuant to adjournment, the Board of Commissioners of Pennington County met in the Commissioners room in the courthouse in Thief River Falls on Tuesday November 14, 1989, at 10:00 a.m. Members present: Koop, Jensen and Penning. Members absent: Swanson and Grabanski.

Hari Gamber and Julie Anenson representing the Retired Senior Volunteer Program (RSVP) reviewed the program with the County Board. Pennington County has 121 volunteers in this program who have donated 5,655 hours in the first 9 months of 1989. Moved by Commissioner Koop, seconded by Commissioner Jensen to approve the payment of $1,000 for the RSVP program the same as last year. Motion unanimously carried.

The County Board then discussed appointing an educator to the Inter County Nursing Service Board to replace Dick Tyler who is no longer eligible for reappointment. The Board took this under advisement.

Moved by Commissioner Jensen, seconded by Commissioner Koop to appoint Richard Anderson to the Northwest Regional Development Commission advisory council. Motion unanimously carried.

Moved by Commissioner Koop, seconded by Commissioner Jensen to issue a duplicate warrant to Clarice Breit to replace the lost warrant [illegible]

[illegible]

David Olin	548.43
Adeline Olson	105.10
Kenneth Olson	202.33
Paint & Glass Interiors, Inc.	112.50
Pennington County Sheriff	100.30
Howard Person	168.00
Pitney Bowes, Inc.	100.50
Poucher Printing & Litho	454.95
Radio Shack	289.95
Ramsey County Medical Examiner	725.00
Sears	3,424.21
St. Hilaire Elevator	422.65
State of Minnesota	11,391.53
Swanston Equipment Company	5,024.00
Thief River Falls Times	000.91
Tony Dorn, Inc.	648.46
University of Minnesota	1,062.13
Wennberg's, Inc.	430.24
West Publishing	1,400.70
Wilson Brothers	737.70
Wilson Supply Company	372.50
Robert A. Wold	743.38
Ziegler	470.43
88 payments less than $100	3,029.54
Final Total	$87,045.81

Moved by Commissioner Koop, seconded by Commissioner Swanson to set the proposed levy for 1990 as follows:

County Revenue	$1,100,663
County Road & Bridge	464,000
County Welfare	1,370,000
Law Enforcement Center Bond	58,079
Oakland Park Home Bond	72,400
Solid Waste Facility Bond	57,800
Total	$3,189,042

Motion unanimously carried.

The County Board then reviewed a letter from the County Court Administrator regarding salaries for that office. No action was taken on this request.

Moved by Commissioner Jensen, seconded by Commissioner Koop to set County Budget [illegible]

[illegible]

Computers are available for use by students in the alternative learning program of School District 564. Working on the computer above is Gary Engstrom while Andy Dennis looks on at left. The alternative program provides students who have dropped out or are likely to drop out of school with a different type of educational program. It is less regimented than the traditional program and geared to the individual student's needs and schedule as well as abilities and goals.

Pennington county's 1989 conservation farm couple, Curtis and Clara Mae Swanson, were honored recently at the annual convention of the Minnesota Association of Soil and Water Conservation districts in Rochester. They received a recognition certificate from Tom Doughty (left), editor of "The Farmer" magazine. Also attending the convention from the Pennington soil and water conservation district were Leonard Skaar, Clair Larson and Danny Johnson, district supervisors.

New LHS Program Gives Students Another Chance

(Continued from Page 1)

friends whose habit of skipping school left them many credits short of graduation and caused them to quit school without any hope of graduating.

Melanie works about 15 hours a week at Spigolo's Pizza and Pasta. She started the alternative program needing to make up 12 1/2 credits to graduate. It's a long road of study ahead, but she thinks—no, she knows—that she can stay with it. She wants to go on to school and become a Registered Nurse.

Jill needed 10 1/2 credits for a diploma when she entered the program and is also determined to reach the goal of graduation. By the end of the school term next spring she expects to have 9 1/2 of those credits completed. She works 15 to 30 hours a week at the Hardware Hank store. She also wants to go to post high school studies and go into cosmetology or real estate.

Melanie and Jill are two of the students who also attend some classes at Lincoln. Each is taking three credits there, but in different classes from each other. They attend the alternative program on a daily basis and also spend about twice the time on homework as they do in class.

Why the change? What breaks the pattern of skipping school and not having any real direction or goals in life?

"I think we've matured quite a bit," Jill said. "Skipping class is almost a pattern, a habit that you get into. It gets to be easier not to go to class and when you get behind it gets even harder to go back."

Jill and Melanie started school as juniors last year but had quit by early October. They got bored without school and started attending Lincoln again last January. But the class skipping pattern continued and they dropped out again shortly before the end of the school year.

They feel the alternative center program has provided them with the opportunity to have a realistic chance at graduating and going on to college. Both feel that, although they started full-time at Lincoln again this fall, that they wouldn't have stayed there.

"The traditional school is handcuffed in helping many at-risk students because to teach to the masses they have to be very regimented and structured," points out alternative center principal Bill Hahne. "Some students get in conflict with that regimentation and therefore with people whose job it is to enforce it.

"We achieve what we do at the alternative center through flexibility. Each student has his or her individual contract or plan. This allows students to schedule around work, child care or other conflicts. We have a number of single parents attending the center."

Because of availability of individual plans, students can work at the pace they basically set for themselves. This includes the opportunity to accelerate study, although they are given credit only for work done. "There are no gifts," Hahne said. "Students have to do the work. They know that."

For Diane Peterson, 18, the ability to accelerate study will also enable her to complete the credits she needs for graduation and still leave for New York the first week in January. She has a job waiting for her then as a nanny for a family with two preschool children at Larchmont, NY, about half an hour out of New York City.

Diane finished her junior year at Lincoln last year and when school started this fall needed four credits to graduate. She plans to become a Registered Nurse and already has taken some nurse's training at the East Grand Forks technical institute while attending high school there. Without the alternative program, taking the nanny job would have meant forfeiting her high school diploma.

The accelerated program means a heavy load of work. Instructor Vaughn Thorfinnson noted that it takes 120 units of work to earn a credit at the center, just as it would in the traditional classroom. This involves 170 contact hours of instruction. It is part of what Hahne, Thorfinnson and Weigand mean when they say there are no gifts to students in the alternative program. The schedule may be flexible but the work must be done.

Hahne points out that counseling and caring are major contributors to what success the alternative center is having. "Our 37 students have 37 different situations with needs to be filled," he said. "Vaughn and Bobbe are exceptional people to have for starting a program like this."

Thorfinnson has been involved with counseling for many years, working with youth through the vocational rehabilitation program for a number of years and as a counselor at Lincoln and Franklin schools last year.

Weigand is also an experienced educator with additional training and experience at Anoka-Hennepin school district's "Kids In Crisis" program through Mercy Medical Center in the Twin Cities. Last year she was a long-term substitute in the learning disabled program of the local school district.

Hahne, Thorfinnson and Weigand agree that despite the unexpected student load there have been no discipline problems in the program. Part of this is due to the fact that students come to the center because they want to and the remainder is due to a combination of factors—establishment of a strong work ethic, concern and caring of instructors and administration, flexible scheduling which reduces stress of attendance and a relaxing of regimentation.

The center has its own soft drink vending machine, for instance, and students are permitted to have soft drinks at their work stations. Emphasis is put on getting work done.

Barb Audette, who attended school through 11th grade at Newfolden, works 30 to 40 hours a week at Putzy's Cafe. She needs two credits to graduate and attends the center only two days a week. She hopes to go to college and become a pre-school teacher.

Andy Dennis, 17, has 15 1/2 credits to earn before he graduates and is looking at a two-year commitment to the alternative program. He attends five hours a day, starting class at 9:30 a.m.

Getting to school at 8:30 a.m. was a problem for Andy, so a lot of the time he didn't go at all. The further he got behind in his classes as a result of not attending the more frustrated he became with the traditional system and the people involved with it.

The alternative program makes sense to him and he expects he will keep at it for the two years he needs to earn a diploma. His assessment of the program? "For me, it's better than Lincoln," he said.

Gary Engstrom, 18, needs 11 credits to graduate and attends the center four hours a day. He has been out of school since the middle of last year when he was failing most of his classes and skipping school two or three days a week. He also likes the freedom afforded by the alternative program and hopes to go into military service and then to college.

Natalie Gjovik came to the alternative program "because my friends were here and they said I should come," she said. Her friends are Jill and Melanie and her traditional school experience was much the same as theirs. She said she was "kicked out" of Lincoln last fall until January 31, then attended for about three months before dropping out again.

Natalie, 18, needs 12 1/2 credits to earn a diploma. She attends the alternative center four to five hours a day and spends about two hours a day on homework. She is undecided about what she wants to do after high school graduation but she knows one thing for sure—she wouldn't be in school at all if the traditional program was all that was available to her.

"I think the program is going wonderfully well," Bobbe Weigand says in assessing what has happened so far. "The students understand the need for some rules we have established and they have shown respect for themselves, their peers and the teachers. We want to help the students build their self-esteem and pride in themselves and what they can do. There are some very capable young people coming here who deserve to reach their potential. We are doing out best to help them do that."

On the basis of student enrollment and progress to date, the alternative center realistically expects to have 12 or 13 of its students graduate this year. That would be equivalent to nearly the total enrollment which had been anticipated. Presently there is a waiting list for students to get into the program.

Hahne said the program has received "tremendous support" from the board of education, superintendent, school staff and community. Secondary school counselors Whitey Olson and Bill Stock have been especially cooperative, making the transition easy for students and giving much of their time to making the alternative program successful.

Two problems often endemic to education—inadequate number of staff and lack of space—have also struck the alternative program. Student schedules have had to be juggled to match available space as well as individual responsibilities.

With the response noted and apparent success experienced this year, consideration is being given to conversion of the program from being a part of Lincoln high school to becoming an area learning center. This would open the program to area schools, permit a summer session for students who need that time to earn credits and allow the center to issue its own graduation diplomas if the students prefer that.

Since students in alternative programs qualify as secondary students if they are 16 to 20 years of age, the school is eligible to receive basic aid for them at the rate of 1.35 pupil units—the same as for high school students in the traditional program. Enrollment of 10 students who would not otherwise be attending school would provide enough state aid to support cost of a teacher, equipment and supplies, Hahne said.

"Our aim is to graduate every student," Thorfinnson said. "If, in reality, we graduate only half of our students the program will still be a huge success. Over the years it will provide opportunity for many young people to have happier, more successful and productive lives by improving their education and making them more responsible citizens."

What advice would students in the program give to others who have failed to complete their high school education?

"If anyone needs help getting through school," Jill Santdahl said, "we encourage them to come up here and get the help they need."

That's a pretty good endorsement no matter how you look at it.

GATZKE

MRS. CLIFFORD KLAMAR
GATZKE
459-3445

Sunday Koryl Larson visited with Emil Larson and Bertha Grandahl at the CNC unit and Bill Bornstein at the Northwest Medical center.

Mrs. Marvin Espe of Roseau and Dwight Peterson of Warren have been recent visitors at the Gene Peterson home.

Those attending funeral services for Mrs. Lester Ruud at the Zion Lutheran church of International Falls on Saturday were Wayne Ruud of Karlstad, Mr. and Mrs. Lowell Scramstad, Harry Scramstad of Middle River, Mrs. Dwight Peterson of Warren, Mrs. Eunice Navack of Thief River Falls, Mrs. Mervin Roppe and Mrs. Dale Swaggar of Minneapolis, Mr. and Mrs. Cheslie Ruud, and Mr. and Mrs. Mylan Ruud.

Mike and Arlyne Hedemark were supper guests on Sunday at the Art Johnson home. Evening visitors were Mr. and Mrs. Lyle Blahauvietz.

Saturday afternoon Kayla Hanis and Megan Borg of Thief River Falls visited at the Juel Aune home.

Tuesday afternoon Mr. and Mrs. Clifford Klamar and Karla visited at the Gary Polansky home.

Mr. and Mrs. Cheslie Ruud visited with Vivian Ruud at her apartment in Thief River Falls and also with Olga McMillin at the Northwest Medical center on Tuesday.

Friday forenoon Mr. and Mrs. Gene Peterson visited at the Reuben Brawley home.

Sunday Mr. and Mrs. Donnie McMillin of Roseau, Margaret Grover of Thief River Falls, Mrs. Bill Bornstein, Karyl Larson, Mr. and Mrs. Harold Klamar, and Mr. and Mrs. Glenn Lunsetter had dinner at the Plaza in Thief River Falls and they also celebrated Donnie's birthday and had birthday cake.

Tuesday morning Mrs. Raymond Aune visited at the Juel Aune home.

Torry Ruud spent Sunday and Monday at his parental home, the Cheslie Ruuds, before leaving for Wahpeton on Tuesday.

CLASSIFIEDS

THE WORLD AT YOUR FINGERTIPS

CLASSIFIED INFORMATION 681-4450

Deadlines for THE TIMES classified Ads are 3:00 p.m. on Friday for the Monday Edition and 3:00 p.m. on Tuesday for the Wednesday Edition.

RATES

10¢ per word, minimum $2.50 per ad. Payment should accompany ad. Minimum billing amount is $5.00.

MAIL YOUR AD AND PAYMENT TO:

THE TIMES
P.O. Box 100
Thief River Falls, MN 56701

Name: ____ Address: ____ City: ____ State: ____ Zip: ____ Day Phone: ____ Evening Phone: ____ Run for ____ Editions.

Miscellaneous

FOR SALE — Electric motors, ¼ h.p. to 7½ h.p. See us for all your electric motor needs. Float Supply. Call 681-2850. 4?1tc

FACTORY REBUILT ENGINES — Starting at $745 for V 8s. 8 month warranty. Don's Machine Shop, Fosston, MN. Phone 218-435-6379. 89tfc

HELP WHEN you need it. Free pregnancy testing. Financial assistance for prenatal care in first 3 months of pregnancy and income eligible. Inter-County Nursing Service, Red Lake Falls, 253-4378. Thief River Falls, 681-5950. Monday-Friday, 8:00-4:30. Call for appointment. 10tfc

OUR NORMAL PRICES ARE LESS THAN SALE PRICES!
CONTINUOUS COMPUTER PAPER
$31.95
$28.95
$30.95
$45.95
$42.95
$31.95
SOLD IN CASE LOTS ONLY!
WE CAN GET MANY OTHER SIZES AND COMPUTER FORMS FOR YOU.
The Times

DIESEL TRUCK DRIVER Training School — 1-800-332-7364. Daily or weekend classes. Starting every three weeks. Hands on Training. Guaranteed student loans if you qualify. National Accreditation. Sun Prairie, WI -DIV.OYOO. 14?p

FOR SALE — 50mm lens for a Pentax camera, skylite filter and lens cap included, almost new. Call 681-3918 after 6:00. 21100p

FOR SALE — Pool table, $300.00. Also, Orcoa concert electronic organ, $60.00. Call 681-1500. 311D1c

FOR SALE — Beginners guitars. Call 681-1500. 1t99c

CHRISTMAS PARTY — Need decorations? We have larger than usual 3" to 18" ball sizes, 222-3381. 21100p

Help Wanted

HELP WANTED- Full time position open for career oriented person. Advancement opportunities for the right person. No experience necessary. Apply in person at Super Clique. 3t99c

HELP WANTED- Bookkeeper for McIntosh Manor Nursing Home. Accounting and computer skills essential. Experience desirable. Full time position with paid health, life, and vacation. Contact McIntosh Manor, 700 NE Riverside, McIntosh, MN 563-2715. McIntosh Manor is an Equal Opportunity Employer. 6t100c

HELP WANTED- DAC Instructor - Responsible for implementing programs, activities and training opportunities for developmentally disabled adults. Bachelors degree in special education, psychology or related human services field preferred. Full-time (M-F, 8 a.m.-4 p.m.) with benefits. If interested, contact Falls DAC, Inc., 205 W. 13th Street, P.O. Box C, TRF, MN 56701 or phone 218-681-5051 by December 13, 1989. 3t99c

HELP WANTED- Driver for fuel transport, local area; also driver for our flatbed operation. Run mainly Minnesota and Central states. Contact Wedul Truck Line. 218-681-4366, 7 a.m. to 8 p.m. weekdays or 218-681-5207 evenings and weekends. 2t99c

COMMUNITY/ECONOMIC DEVELOPER- Progressive City in the heart of Minnesota's Red River Valley is seeking applicants for the position of Community and Economic Developer. Responsibilities will include implementation of a business retention and expansion program, development of financing strategies, long range planning, and promotion of the community. A four year degree in business, economics or planning is desired, strong written and oral communication skills are essential. Salary is dependent on qualifications and experience. Send resume to Lawrence Sunsdahl, Mayor, P.O. Box 9, Stephen, MN 56757. 2t100c

PART-TIME SALES clerk needed, call 681-3500 Hamilton's. 98tfc

HELP WANTED- Domino's Pizza now hiring delivery personnel, must have good driving record, own car and insurance, $3.90 plus 18 and 1/2 cents per mile plus tips. Call 681-6000. 3t100c

WALINGA GRAIN vacuum distributor looking for dealer in your area. Call 791-228-3992. 18t104c

For Rent

ROOMS FOR Rent- Daily, weekly or monthly, Heritage Home, Middle River, 222-3619. 14t104p

FOR RENT- Heated warehouse space in TRF. For more information call 1-701-775-6984 between 8 and 5 Monday through Friday, ask for Barry or Martin. 4t100c

FOR RENT- 5 bedroom house on 413 South Markley, TRF, call Steve or Laurie at 791-746-4100. 4t100c

– FOR RENT –
3,000 TO 6,000 SQ. FT.
PRIME RETAIL SPACE,
UNLIMITED PARKING,
EXCEPTIONAL TRAFFIC POTENTIAL.
FOR MORE INFORMATION
CALL: 218-681-3450
Ask For Everett Kompelien

LARGE THREE bedroom house available Jan. 1, gas heat, storage shed, close to downtown, $330.00 per mo., security deposit $200.00. Call 681-8116. 97tfc

FOR RENT- 2 bedroom apartment, newer building, paved off street parking with car plug-ins. Available Jan 1st. 691 W. 13th St., 681-1749. 2t99c

FOR RENT- 175 sq. ft. office space, heat, lights, air cond. furnished. Call 681-4327. 2tfc

ACROSS FROM NORTHLAND, AVAILABLE NOW, FRESHLY PAINTED ROOMS, COMPLETELY FURNISHED, MINI BLINDS, SECURITY DOORS, GAME ROOM, ALL UTILITIES PAID, PLENTY OF PARKING. CALL 681-2307. 18TFC

WETCH HOTEL
Rooms and Kitchenette
By Day: $10; By Week: $30;
By Month: $120
PHONE: 681-1233
215 1/2 E. Third Street, T.R.Falls

FOR RENT- Wanted male roommate to help share living expenses in fully furnished 2 bedroom house near college. Phone 681-5613 or 689-3773 anytime. 2t100p

FOR RENT- 3 bedroom mobile home, references required. 681-1500. 1t99c

FOR RENT- Available Immediately, 2 bedroom partly furnished mobile home, $230 per month plus heat and utilities, lot rent paid, no pets, deposit, references and lease. 681-2863. 97tfc

FOR RENT- Sleeping room with kitchen privileges, 681-1500. 1t99p

FOR RENT- 3 bedroom furnished basement apartment, 3 blocks from college, references and deposit required, laundry facilities available, quiet family or individuals only, no pets, would consider HUD eligible renters. Available Jan. 1st. Call 681-1278 or 681-7566 after 5 p.m. 2t99c

FOR RENT- Large 2 bedroom apartment, heat and water paid, phone 681-7169. 96tfc

For Rent

FOR RENT- 2 bedroom upstairs apt near downtown TRF. Heat, stove, fridge furnished, rents for $250.00 per month with usual deposit. For more information, phone 681-1769. 99tfc

Auto, Trailers

FOR SALE- 1982 Mack Superliner (Conventional), all Mack components, 350 engine with engine brake, 10-speed transmission, power steering, p.r.o., Camelback suspension, 11.00x22.5 radials on disc wheels. Call 218-681-4366, 7 a.m. to 8 p.m. weekdays or 681-8207 evenings or weekends. 2t100c

FOR SALE- 1987 Suzuki Samauri 4x4 JX package, Clarion AM/FM cassette, chrome wheels, oversized tires, only 25,000 miles, very clean, $5,000.00. 681-8279 evenings. 3t100p

FOR SALE- 1977 Chev Luv with topper, call 681-1853. 2t99p

PAYING RISK INSURANCE CALL-681-4683

FOR SALE- 1986 Celebrity, 4-door, loaded, 55,000 miles, very nice, located at Newfolden, near school. M2t101c

"ATTENTION - GOVERNMENT seized vehicles from $100.00. Fords, Mercedes, Corvettes, Chevys. Surplus buyers guide. 1-602-838-8885 EXT. A-3286". 4t192p

FOR SALE- 1979 Trail mobile, 48' flatbed, complete with side kit, bulkhead, top tarp, grain traps, chain boxes, 11 winches, 11.00x24.5 radials on disc wheels. Call 218-681-4366, 7 a.m. to 6 p.m. weekdays or 681-5207 evenings and weekends. 2t100c

1985 CELEBRITY 4-door, a.t., p.s., p.b., air, cruise, AM/FM cassette, high miles, but excellent shape, $3,150, 681-2311. 2t100p

FOR SALE- 1976 Pontiac Sunbird, $509.90/obo, 681-6914 or 681-4311. 1t99p

Wanted To Buy

WANTED TO BUY — 3-point hitch snow blower. Call 523-4245. 4t99c

WANTED TO BUY — Children's Arctic snowsuits, sizes 8, 10 and 12. Call 681-2173. 2t99c

Snowmobiles

FOR SALE — Super Jag, long track with reverse, $2,500.00, 964-5277. 2t99c

Wanted To Rent

WANT TO RENT- Land north of TRF or Viking area. Cash rent preferred. Call 523-4245. 4t99c

Motorcycles

FOR SALE- 1979 340 Kawasaki Invader, call 681-7153 evenings. 4t100p

Mobile Homes

FOR SALE- Trailer and 2 lots in St. Vincent, MN. Call Glenda VanDeCreek, 823-6846. 26t12c

Sporting Goods

FOR SALE- (Vitamaster) treadmill exerciser, manual drive; (Trimline) rowing machine exerciser, both in good condition, phone 964-5405. 2t100p

Household Gds.

FOR SALE — TV stand on wheels, $10.00. Call 681-4968 after 5 p.m. 93tfc

Public Notices

CARD OF THANKS

We wish to express our heartfelt thanks to all our friends and neighbors for your kindness during the illness and death of our Mom and Grandma. Thank you to those who sent food, flowers and cards, and to those who called and stopped by. Thanks to Dr. Patel and staff at Northwest Medical Center who took care of her. Thank you to Green's Funeral Home for their care and concern and to Pastors' Mike Harschberger and Gary Hoalan for their kind and extremely thoughtful and comforting words.

Thank you to Bud Fontes, Jane Aandal and Grace Hammer for providing the music and to the ladies for serving the lunch.

A very special thanks to the Law Enforcement for the escort to the cemetery. It was appreciated very much.

Thank you all for being there!
The Family of Alice Lappegaard
1t99p

CARD OF THANKS

We would like to express our heartfelt thanks to our friends and family during our recent loss of Dad - R.H. "Stub" Pahlen. Your gifts of food, money and offers to help have been tremendous. Special thanks to Reverend Robert Schurr, the Plummer American Legion, Sons of the Legion, Plummer Fire Department and Brooks-Plummer Presbyterian Ladies Aid for all you've done. Dad and Mom dedicated their lives to Plummer and we know you will continue what they were not given time to finish.

Mike Pahlen family
Penny Pahlen Retzer family
Scott Pahlen family
Craig Pahlen family
Kathleen Pahlen
1t99p

Public Notices

CARD OF THANKS

We wish to thank all our neighbors, friends and family for the cards, phone calls and gifts, and those who helped in so many ways to celebrate our 50th Wedding Anniversary. You made our day very special.

God Bless You All,
John and Jeanette Hoffman
1t99p

CARD OF THANKS

Special thanks to my uncle and aunt, Wilford and Mary Sletten for bringing my mom to Cudahy for the funeral of my husband Konny Ness. Thanks to my mom, Florence Madment, for coming with me to Arkansas and staying with me for over a month. Thanks to all who sent cards, gifts, and flowers.

God Bless Each Of You!
Juno Ness (Helgeland)
and family
1t99p

IN MEMORIAM

In loving memory of Olga (Mrs. Olai) Ryan our dear mother, who passed away December 11th, 1977.

REMEMBER

Remembrances— How could we ever forget remembrances of you.
Your sweet smile, Your kindness. The family joys we shared,
Always— remembrance and memories of you.
Loved and dearly remembered by her family.
1t99c

Real Estate

FARMLAND WANTED to buy near Moylo area, 367-2745 or 681-6316. Bud Wallenberg. 9t102p

FOR SALE or RENT — Comfortable, furnished, older home suitable for couple. Available immediately. Call 681-4483 after 9:00 p.m. 2t99p

ATTENTION — GOVERNMENT HOMES from $1 (U repair). Delinquent tax property, repossessions. Call 1-602-838-8885 ext. GH3286. 4t192p

Livestock

FOR SALE — 500-600 lb. hereford angus beef calves to butcher. Will haul to locker of choice in Thief River Falls area. Sell by halves or whole, 378-4251. 2t99p

Hay, Feed, Seed

FOR SALE- 000 square bales of 1st cutting alfalfa hay, also 1968 IHC tandem truck, 54,000 actual miles. Call 523-4245. 4t99c

Situation Wanted

SNOW REMOVAL- Side walks, roof tops, driveways. No job too big or small! 681-8270 ask for Gary or Mana. M95tfc

BEST BUILDERS: Building, remodeling or repairs. For your construction needs call Best Builders for a free estimate. 681-6640. 21100p

PRINTING - For all your printing needs stop at The Times, 324 Main Ave. North, Thief River Falls or call 681-4450. 65tfp

DAY CARE has openings, any age welcome, live one mile south of Handy Farms, right off highway. 681-4845. 2t100p

MOTHER OF 3 wants to babysit full time in my home, any hours, nutritious hot meals, fun activities, active and quiet play, outdoor and indoors. Call Connie 681-6718. 2t100c

Rummage Sales

RUMMAGE SALE- Wed., Dec. 13th, Hartz basement, 9:00, mens, womens, childrens winter coats, jackets, sweaters, boots, dishes, plants, Avon, lamps, pillows, electric fry pan, jewelry, dolls. 1t99p

Pets

FOR SALE- Purebred Border Collie pups, ready to go for Christmas. Call 964-5657 after 5:30. 2t100c

MARKETS

as Friday, December 8

(This listing of market prices is the most current available. It is intended to indicate price trends and provide a record for the future. Actual prices paid for commodities may vary.)

Spring Wheat	3.70
New Crop Spring Wheat	3.45
Winter Wheat	3.65
Durum	3.48
Top Malting Barley	2.80
Feed Barley	1.80
Top Milling Oats	1.40
Ordinary Oats	1.20
Oil Sunflowers	9.00
Corn	2.05
Rye	1.40
Flax	7.15
Soybeans	5.18
Buckwheat	12.00
Confectionary Sunflowers	15.00
Canola	9.00
Pc Bd	99.5%

Public Notices

December 4, 11, 1989
LEGAL NOTICE

A public hearing on Red Lake Watershed Permit #89103 for the City of Goodridge to install a cap on a culvert on County Road 63, one-half mile south of Goodridge will be held at the Red Lake Watershed District office, 102 North Main Avenue, Thief River Falls, Minnesota, at 10:30 a.m. on December 14, 1989. All interested parties should be present.

-s- Lowell C. Enerson, Administrator

December 4, 11, 1989
STATE OF MINNESOTA
COUNTY OF PENNINGTON

DISTRICT COURT
NINTH JUDICIAL DISTRICT
PROBATE COURT DIVISION

In Re: Estate of Jack H. LaSalle, Deceased

ORDER AND NOTICE OF HEARING ON PETITION FOR PROBATE OF WILL AND APPOINTMENT OF PERSONAL REPRESENTATIVE IN SUPERVISED ADMINISTRATION AND NOTICE TO CREDITORS

TO ALL INTERESTED PERSONS AND CREDITORS

It is Ordered and Notice is hereby given that on the 8th day of January, 1990, at 11:00 o'clock A.M., a hearing will be held in the above named Court at Thief River Falls, Minnesota, for the formal probate of an instrument purporting to be the will of the above named decedent, dated June 19, 1984, and for the appointment of Barbara J. LaSalle whose address is 421 North LaBree Avenue, Thief River Falls, MN 56701, as personal representative of the estate of the above named decedent in supervised administration, and that any objections thereto must be filed with the Court. That, if proper, and no objections are filed, said personal representative will be appointed to administer the estate, to collect all assets, pay all legal debts, claims, taxes and expenses, and sell real and personal property and do all necessary acts for the estate. Upon completion of the administration, the representative shall file a final account for the allowance and shall distribute the estate to the persons thereunto entitled as ordered by the Court, and close the estate.

Notice is further given that ALL CREDITORS having claims against said estate are required to present the same to said personal representative or to the Court Administrator within four months after the date of this notice or said claims will be barred.

Dated December 1, 1989
(COURT SEAL)

-s- J.A. Herren, Judge
-s- Ardith Johnson
Court Administrator

Paul Ihle
Attorney
Professional Building, P.O. Box 653
Thief River Falls, MN 56701
(218) 681-3111

ATTENTION WELDERS

IMMEDIATE OPENING FOR

- WIRE FEED MILD STEEL (Openings For 8-10)
- ALUMINUM WIRE FEED (Openings For 2)
- ALUMINUM HELIARC (Openings For 2)

YEAR AROUND POSITIONS
MUST HAVE 2 YEARS EXPERIENCE
WELDING TEST WILL BE GIVEN

JIG WELDING - PART WORK

APPLY IN PERSON

PRIBBS STEEL MFG.
East Grand Forks, Minnesota
10 Miles North On Hwy. #220 or 4 Miles North of St. Hilaire Cut-Off

Quality PRINTING
•Brochures •Mailers
•Magazines •Logo Design
•Letterhead •Envelopes
The Times
681-4450

Fewer Cases Listed In County Courtroom Log

Fewer cases appear to have been processed in Pennington county district court Nov. 29, Judge J.A. Harren presiding.

Minnesota state patrol cases: Danny Allen Butler, Gilbert, speeding 70 in a 55 mph zone, $55; Brent Noel Lee, Newfolden, name and address of carrier not on vehicle, $44; Timothy Maurice Roppe, Cedar, speeding 69 in a 55 mph zone, $44; Bradley Keith Uodestad, Chaska, speeding 65 in a 55 mph zone, $44; Dion Scott Wikstrom, Shoreview, speeding 70 in a 55 mph zone, $55.

Pennington county sheriff department cases: Gordon Raymond Ekstrum, Brainerd, driving while under the influence of alcohol, $500 and 30 days in jail with the jail term and $100 of the fine stayed on condition he pays the remaining fine and costs totaling $522.50, and has no like offense within one year; Burl Edward Hagler, Thief River Falls, speeding 86 in a 55 mph zone, $100 with $25 suspended, pay fine and costs totaling $90; Scott William Reed, Thief River Falls, speeding 65 in a 55 mph zone, $44; Gregory Earl Hilding Rowley, St. Hilaire, driving after revocation, $500 and 30 days in jail with the jail term and $300 of the fine stayed on two conditions that the remaining fine and costs totaling $227.50, and he is not arrested for any like offenses in one year; Gary Gorlyn Dagen, Thief River Falls, speeding 65 in a 55 mph zone, $55; Raymond Phillip Kvalvog, Fargo, ND, speeding 65 in a 55 mph zone, $44; Barbara Lou Walseth, St. Hilaire, speeding 65 in a 55 mph zone, $44.

Thief River Falls police department cases: William Brooks Bushelle, Trail, no current registration displayed, $22; Shanna Lynn Engelstad (Lafave), Thief River Falls, no current registration, $22; Thomas James Green, Halma, speeding 41 in a 30 mph zone, $44; James Andrew Kerber, Chaska, speeding 40 in a 30 mph zone, $55; David Gerald Larson, Argyle, speeding 40 in a 30 mph zone, $44;

Michael Ludwig Lemer, Thief River Falls, consumption of alcohol in public, $27.50; Richard Shane Paulson, Thief River Falls, no current registration, $22; Gaylen Gle Quam, Goodridge, expired registration, $22; David Owen Scramstad, Thief River Falls, no current registration, $22; Emery Louis Carlson, Mizpah, speeding 45 in a 30 mph zone, certified conviction for failure to appear, driver's license suspended for 90 days; Chad Alan Johnson, Viking, disobeyd a stop sign, $22; Terry Allen Knutson, Bagley, exhibition driving $27.50; Brian Scott Westman, Greenbush, disobeyed a stop sign, $40; Kelly Ray Borlaug, Hazen, ND, driving under the influence, $500 and 30 days in jail with the jail term stayed and $100 of the fine on condition the remaining fine and costs totaling $447.50, and has no similar offense in 12 months; Scott Michael Beito, Thief River Falls, driving after suspension, 20 days in jail; Anita Mari Caroline Belland, Thief River Falls, wrong way on a one way, $22; Dean Joseph Tucker, Thief River Falls, driving under the influence (two counts), $700 and 90 days in jail with the jail term stayed for two years on condition he has no alcohol offenses, and pays fine and cost totaling $852.50.

Minnesota department of natural resources: Charles Richard Gaspers, Elks River, possession of more than one firearms deer license, $117.50.

Fire Damages Thorpe Residence Sunday Night

Thief River Falls fire department responded to a report of a house fire late Sunday night.

Fire damaged an inside wall near a chimney. A chimney fire at the residents of Byron Thorpe, 308 South Conley, was reported at 9:45 p.m. Sunday. Apparently, the fire spread to a nearby wall. Everyone was able to get out of the home. The fire was quickly put. In addition to damage to an inside wall there was smoke and water damage.

Injured In Accident Mon.

Minnesota state patrol received a report of a car and pedestrian accident early this morning (Monday) from the driver, but didn't get the driver's name.

The Minnesota state patrol is asking that the driver involved in the accident contact the state patrol. The state patrol received a report from the driver at about 3:10 a.m. According to the report, the driver was traveling on Highway 2 four miles east of Shevlin when he spotted a hitchhiker and decided to give him a ride. The driver pulled over and began to back up in the traffic lane and backed into the hitchhiker, who has been identified as Karl Damann of St. Francis. The driver moved Damann out of the way and then contacted an ambulance and the highway patrol. Damann was transported to a Bemidji hospital with a fractured leg, cuts and a possible head injury.

Eric Aep, age 4, son of Ken and Kay Aep, was one of many children to visit with Santa Claus last Thursday evening. Santa Claus made a stop at the Post Office in Thief River Falls to pick up the many letters that children send to him each year. Eric asked for a squirt gun and promised not to squirt anyone. Postal employees make sure all letters to Santa make it to Santa, but postal employees ask that Christmas letters, cards and packages be sent early. Due to the large volume of mail during the Holiday season letters, cards and packages should be sent early. There will be expended window service hours again this week. thursday window hours will be from 8:30 a.m. to 7:30 p.m. Saturday window hours will be from 8:30 a.m. to 3 p.m. Special service to senior citizen housing units and homes for the aged will also be offered again this week.

Accident Reports Filed At LEC

Law enforcement officials responded to a few reports of accidents last week.

Accidents. On Dec. 6 at 2:32 a.m. police received a report of an accident at Fifth street and Duluth. A car owned by Kerwin A. Rame, Thief River Falls, was parked near Fifth street and Duluth on Fifth street facing east when it was struck by another car. The car was driven by Tracy J. Prichard, Thief River Falls. Damage to the Rame vehicle was estimated at $1,000. Damage to the Prichard was estimated at $1,750. Prichard was charged with leaving the scene of an accident.

On Dec. 6 at 12:31 p.m. police received a report of an accident on Highway 1 near Lind Motors. Two vehicles were traveling north on Highway 1, a car driven by Shane H. Wimpfhelmer, Thief River Falls, slowed to make a left turn onto a frontage road when the vehicle was struck from behind by a pickup driven by Wayne R. Engen, Newfolden. Engen was cited for no corrective lenses. Damage to the Wimpfheimer vehicle was estimated at $500. Damage to the Engen vehicle was estimated at $800.

On Dec. 7 at 5:43 p.m. Pennington county sheriff's department responded to a report of an accident on county road 8 three miles west of Highway 1. According to the report, a mini van driven by Janeen Kalsness, route one, Thief River Falls, was going west when moose stepped out in front of the vehicle. Damage to the Kalsness' van was estimated at $2,000.

Thefts. On Dec. 6 at 2:40 p.m. the manager of the Chaparral apartments reported that someone had stolen the apartment's vacuum. The theft loss was estimated at $300.

On Dec. 7 at 3:36 p.m. Alan Hyland, Thief River Falls, reported the theft of two extension cords that were hooked together. One was 150 feet long and the other was 45 feet long. The total theft loss was estimated at $132.

Assault. On Dec. 7 at 12:43 a.m. plice received a 911 call and responded to a report of domestic violence at a residence in the 100 block of South Maple. Harold F. Eisenbarth, 26, Thief River Falls, was arrested and charged with fifth degree assault. A female victim had red marks on her neck, a bump on the side of her head, and a small cut on her right leg. She did not require medical attention.

Minor. Charges are pending against a 17-year-old juvenile. A parent of the youth asked police to speak to the youth. The youth became agitated and very uncooperative and was taken into custody.

Forgery. On Dec. 5 at 3:01 p.m. a local resident reported a forgery. Bradley Kilen, Thief River Falls, reported that one of his checks had been passed at Valley Dairy and two checks at 7-11.

Disorderly Conduct. On Dec. 7 at 10:55 p.m. police received a report of a distrubance in an apartment house on Greenwood. Crystal Soukkala, 22, Thief River Falls, and Margaret Jane Olson, 51, Thief River Falls, have been charged with disorderly conduct.

Four Killed In Accident Near Warroad

Four people were killed in an accident east of Warroad Thursday evening.

Minnesota state patrol received a report of an accident one mile east of Warroad at 8:24 p.m. Three people were killed when the car they were in collided with a semi stalled on the road. A fourth individual died of injuries in a Grand Forks hospital later.

According to a report of the accident, a 1981 Buick four-door driven by Lorrie Hulst, 29, Roseau, collided with the rear of a 1985 International semi driven by Daniel Waling, 37, Wannaska. The semi was stalled in the west bound lane when the Hulst vehicle, which was also west bound collided with it. Hulst and two passengers, Myron Olson, 34, Roseau, and Ronald Carpenter, 48, Grafton, ND, were killed in the accident. Sandra Johnson, 30, Wannaska, another passenger in the Hulst vehicle, was taken to Roseau hospital with multiple injuries and transported to United Hospital in Grand Forks, ND. She later died of her injuries.

Damage to the semi was estimated at $5,000. The Hulst vehicle was considered a total loss. The accident is still under investigation.

Smoke Detector Alerts Residents Of Trailer Fire

Firemen in Thief River Falls responded to a report of a fire in Aaseby trailer court early Thursday morning.

The fire department is investigating a fire which caused smoke damage to the Jim Nelson trailer home in Aaseby trailer court Thursday. The local fire department received a report of a fire in the trailer court at 4:52 a.m. The family was roused from sleep by a smoke detector and were able to get out of the home and notify the fire department.

The fire was apparently confined to an area underneath the trailer home. It may have been caused by improperly wrapped heating tape.

If You Have

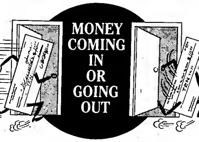

Then A Checking Account Is What You Need!

We Pay You For Your Checking Account! Maintain a $200.00 Minimum Balance And We pay You 5 1/4% Interest With No Service Charge.

See Us This Week To Open A Checking Account.

First Federal Savings and Loan Association

"WHERE THE SIGN FLASHES TIME AND TEMPERATURE TWENTY FOUR HOURS A DAY"
BRANCH OFFICES AT RED LAKE FALLS — ROSEAU — WARROAD

Arrow SHIRTS
25% OFF

Long Sleeve DRESS SHIRTS ....Reg. $25 .... $18.75

SPORT SHIRTS ....Reg. $20 .... $15.00

HOLIDAY HOURS:
Mon.-Fri. 9:30 to 9:00
Saturday 9:30 to 6:00
Sunday 1:00 to 4:30

SALE ENDS SUN., DEC. 17

Bjorkman's
Thief River Falls

Thief River Falls THE TIMES 50¢ 100 YEARS

Volume 78, Number 100 — 324 Main Avenue North, Thief River Falls, MN 56701 — Two Sections — Wednesday, December 13, 1989

Inside THE TIMES

- Council Considers Duty-Free Store, p. 6
- Theft Reports In LEC News, p. 18
- TRF Boys Win In Overtime, p. 12
- Hockey Team Beats EGF, p. 12

Progress Made On Building To House State Offices

Local politicians and representatives are waiting to see whether cost estimates on a proposed state building can be prepared in time for this year's state bonding bill.

Local government officials have met several times with Representative *Wally Sparby, Senator Stumpf* and representatives of the Minnesota department of transportation, state patrol and department of natural resources. Monday the group decided to focus their attention on the purchase of land for the building to house the state agencies. Currently, land under consideration is located near Highway 59 and Ruby avenue on the west end of Thief River Falls. The building would house the Minnesota department of transportation in the region, the state patrol and department of natural resources and possibly another state office.

Prior to the meeting Monday, there were two proposed sites. The second site (city-owned property), which was located south of Thief River Falls on Highway 32, was ruled out by the state's architect after an on-site inspection. The architect said he didn't think the state would want to be associated with the plant (Future Fuel) because of the smell from the compost project and site pollution.

Mayor Carlson, who was in favor of locating the building at the Highway 32 site, said he was left "red-faced" about the comment. He said the city was a part of the project. He also said he appreciated the statement that the plant is a detriment.

City councilmen met prior to meeting with the state Monday noon to discuss their options and what contribution to the project they would be willing to make. In considering the implications of a $2.5 to $3 million project at the site, the city council must face the possibility of needed improvements to nearby streets. The improvements would be needed to handle the heavy traffic and provide water and sewer to the site.

If funds are allocated for the project at the site near Ruby avenue, improvements would have to be made to the frontage road and Ruby avenue.

(Continued on Page 7)

LHS Christmas Vocal Concert Set Monday Night

Lincoln high school's 1989 "Spirit of Christmas" vocal concert will be presented for the public Monday, December 18, at 7 p.m. in the Lincoln high school auditorium.

"The Christmas season is here and we, the Lincoln high school choirs and ensembles, would like to share our Christmas with the whole community," states Darcy Reese, Lincoln high school vocal music instructor.

Admission is $2 for adults and $1 for students.

Extensive damage to the railroad trestle in Thief River Falls caused by this train derailment will take some time to repair. The tracks should be cleared by Wednesday evening, but no one knows how long it will take to repair the damage. The last car and caboose of a Soo Line train derailed when a rail shattered at about 7:30 a.m. Wednesday. No one was injured in the accident. The railroad car, which is loaded with pot ash will be transferred from the car Wednesday and the pot ash that has spilled onto the ice will be cleaned up. The train was traveling south at the time of the accident. Equipment to move the car and caboose should be in Thief River Falls Wednesday afternoon.

Kent Larson, an eighth grade student in the Franklin Middle school orchestra, was one of the many students rehearsing Tuesday for the Christmas program on December 19. The orchestra and band program begins at 7:30 p.m. Dec. 19. The choir program will begin at 8:30 p.m. Admission to the concert is $2 for adults and students grade 9 through 12 and $1 for students kindergarten through grade 8. Preschool students will be admitted free of charge.

School Board Adopts Levy Of $3,625,675

Total local levy of $3,625,675 in 1989 taxes payable in 1990 was adopted by the School District 564 board of education at its regular meeting Monday evening in the school district service center in Thief River Falls.

Included in the levy is $1,802,534 in the general fund, $168,145 for transportation, $85,454 for community education, $597,828 for capital outlay, $731,801 for debt service, $96,917 for technical college general fund and $142,995 for technical college debt service.

The board also adjusted the 1989-90 revenue budget for grades K-12 from $11,745,677 to $11,802,942 and the expenditure budget from $14,251,013 to $14,608,694. Public hearing on the levy was held at 7 p.m. prior to the regular board meeting with business manager Harry Nelson reviewing proposed levy information.

Organizational meeting of the board was set for Wednesday, January 3, at 7 a.m. in the conference room of the school district service center. A presentation was made to Penny Langland thanking her for her service on the board of education in 1988 and 1989.

Approval was given by the board to the HICC-A HIV (Human Immuno-deficiency Virus) policy and procedure as revised and presented. A suggested policy for purchase of goods and services was presented for first review and will be brought back for further review at the next regular meeting.

Specifications were approved as presented and authorization given to bid for asbestos removal at Lincoln high school and Northrop elementary school.

Payroll hourly rates for adult education were set at $6.25 for non-instructional and $14 for instructional personnel and the adult education

(Continued on Page 4)

Fire Damages Leeper's Guitar In Falls Mall

Fire caused substantial damage to Leeper's Guitar in the Falls Mall Monday night.

Fire officials believe a cigarette left in a wastebasket is responsible for a fire that caused substantial damage to Leeper's Guitar located in the Falls Mall. Thief River Falls fire department were returning from a false alarm Monday night when they received a report of a fire in the Falls Mall at about 7:30 p.m. Fire caused substantial damage to the store and there was smoke and water damage to nearby stores as well.

Private Industry Council To Meet

Northwest Private Industry council will meet Thursday, December 14, at 5:30 p.m. at the American Legion club rooms in Thief River Falls. Meetings of the council are open to the public.

FMS Christmas Program Planned

Franklin Middle school students participating in the music department will hold its Christmas program on December 19. The concert begins at 7:30 p.m. with the band and orchestra, followed by the choral groups at 8:30 p.m.

Admission to the Christmas concert is $2 for adults and students grade 9 through 12 and $1 for students kindergarten through grade 8. Preschool children will be admitted free of charge.

The sixth grade band will perform "The Twelve Days of Christmas" arranged by Wally Johnson, and "Treasury of Carols" arranged by Johnnie Vinson.

The seventh grade band will perform "Ding! Dong! Merrily On High" arranged by James Ployhar, and "At Christmas" arranged by John Cacavas.

The eighth grade band will perform "English Carol Festival" arranged by James Christensen, and "A Rhapsody of Carols" arranged by Paul Jennings.

The orchestra will perform "Rondeau" from Masterpiece Theater by Jean Mouret, "Winter Wonderland" by Felix Bernard, "White Christmas" by Irving Berlin, and "Brandenburg Sinfonia" (abridged) by J.S. Bach.

The sixth grade chorus will perform "O Come, Little Children" arranged by Julie Knowles (Ann Alger soloist), "Fum, Fum, Fum" arranged by Dick Averre (Sam Adams soloist). The accompanist is Rachel Marshall.

The seventh grade chorus will perform "A Christmas Mosaic" by Richard Lamb (Tyrone Benson soloist and Mandy Johnson and Sarah Williams on tonebells), "Come Join the Angels Singing" arranged by Hal Hopson (Holly Nygaard soloist), "Little Christopher" by Don McAfee with Lee Kuek, Chad Manning, and Matt LeMoine on snare drum.

Eighth grade chorus will perform "Jubilate Deo" by Michael Praetorius and edited by Doreen Rao, "Away In A Manger" arranged by Mack Wilberg (Lori Golightly and Guy Drevlow soloists, Kari Krankkala on piano, and Melanie Krepp on violin), "Cantate Domino" by Giuseppe Pitoni and arranged by Joyce E. Bacak; "Hurry, Shepherds, Run!" by Douglas E. Wagner (Kelly Gould and Jason Engen soloists); and "O Come, O Come, Immanuel" arranged by

(Continued on Page 10)

Additional Men Hired To Patrol On Snowmobile

Additional employees and increased hours recommended by the public safety committee in an attempt to put an end to complaints of snowmobiles, were approved by the city council Tuesday night.

Members of the Thief River Falls public safety committee met with a representative of Arctco and the Sno-Drifters snowmobile club Monday afternoon. Leon Johnson of Arctco explained Monday that following the city council's last meeting Arctco provided employees with a summary of snowmobile regulations within the city limits. Arctco also told employees that if caught abusing privileges while using a loaner snowmobile from the company, they would lose their privileges to participate in the loaner program.

Mayor Bob Carlson said that before the last meeting of the city council he had attempted to contact Arctco management, as he had done last year, to explain what comments he would make at the city council meeting. He said he wanted to make it clear that he was not anti-snowmobile or anti-Arctco, but had received many complaints. Following the meeting, he said he received widespread support for a proposed ban to snowmobiling within the city limits.

Alderman Don Liden said that although he was not a member of the public safety committee, he decided to attend the meeting because of the comments he had received. Liden said that he had received comments in opposition to a snowmobile ban. He said the person who contacted him wanted to know how to sign citizen

(Continued on Page 4)

New Soo Locomotive Features Cab Change

by Marvin Lundin
Times Editor

Although Ray Rambeck admits the new SD60-M locomotive which visited Thief River Falls early this week is a big improvement over the steam engines he fired in the 1940s, he is certain about one thing: It isn't nearly nice enough to entice him out of retirement!

Rambeck, who retired as a Soo Line engineer eight years ago after more than 39 years on the railroad, was among about a hundred people to inspect the new locomotive parked near the yard office on the Soo Line tracks here Monday and Tuesday. Included in those visitors were most of the 15 Soo Line engineers who currently work out of Thief River Falls.

"That's why we brought the engine up here," explained Bernard McCanna of Minneapolis, road foreman for the Soo Line who was in Thief River Falls to answer questions and conduct the orientation. "We wanted the engineers to see the engine and get an idea of the controls and we also wanted other railroad people to take a look at the newest model in the company's locomotive fleet."

Rambeck was impressed with his visit to the cab of the engine. The controls of the SD60-M (the M stands for modified) have been moved from a panel at the left of the engineer to a desk type console in front of him. The cab is slightly larger than on other comparable models (20 inches longer), has a new heating concept and more insulation. It is set up for installation of air conditioning (the old steam engines could have used that) and it is computerized and radar equipped.

The Soo Line has purchased five of the modified units as part of a total purchase of 63 locomotives in about the past year. All are 3,800 horsepower diesel electric engines built by the electromotive division of General Motors corporation in Ontario, Canada.

The modified units are about 80 feet long, weigh approximately 200 tons (400,000 pounds) and can be

(Continued on Page 3)

At the controls of the desk type console in the Soo Line's new SD60-M locomotive, retired Soo Line engineer Ray Rambeck compares the new unit with the ones he used to operate. The new engine was in Thief River Falls Monday and Tuesday to permit local engineers to become familiar with it and allow other interested railroaders to give it a quick inspection. While Rambeck admits the comfort cab is indeed a lot more comfortable than the steam engine cabs he rode while starting his railroad career as a fireman in 1942, he says it isn't nearly nice enough to entice him out of retirement. The new computerized locomotive has 3,800 horsepower and uses radar to monitor traction.

COMMUNITY FOCUS

Marcell Dibble And Jon Linner Exchange Vows

Marcell Victoria Dibble and Jonathan Eugene Linner were united in marriage December 9 at the Glendale United Methodist church in Eagan. Rev. Wayne Walthers officiated at the 2 p.m. double ring ceremony.

The bride is the daughter of Jim Dibble of Burnsville and the late Darrylyn Dibble. The groom is the son of Gary Linner of Savage and Marcella Linner of Thief River Falls.

Matron of honor was Cindy Schrag, Burnsville, followed by "Joy of Mom's Dwelling" as the prelude, the "Wedding March" as the processional and "Pachelbel Canon" in the recessional.

The bride, given in marriage by her father, chose a gold lame gown with sleeves lace overlay. The gown had long sleeves, a mock turtleneck and a bandeau-veil bow. She also wore a pearl and rhinestone headpiece and grown was worn a wreath of lace and seed pearls on her head with a lace bow and cascade of filmy veil to waist in the back and a chapel length veil. She carried a bouquet of white gladiolus, tiger lilies, lilacs and ivy.

Marcella Meskes of Rosemount, friend of the bride, served as the maiden of honor. Bessie Fahrman of Burnsville, aunt of the bride, also was the bridesmaid. They wore mint blue gowns with pleated bodice, puff sleeves, basque waists and V stockings. The gowns had finger-length veils with matching bows. They carried bouquets of white carnations and lemon blossom.

Jim Dibble served as the best man, groomsmen were the best man. The groomsmen were Jim Dibble, brother of the bride, and Jeff Weagley, brother of the groom. They were black tuxedos with white ruffled shirts and ruffled cuffs and black bow ties. Their boutonnieres were white carnations and lemon blossom.

Ushering the guests were Chris Dibble, brother of the bride, and Jeff Weagley, brother of the groom. They were dressed in black tuxedos with black bow ties and cummerbunds and had boutonnieres of white carnations and lemon blossom.

The groom's mother wore a mauve two-piece dress with a lace jacket and corsage. She and Dick Dibble, grandmother of the bride, each wore corsage of white mini-carnations and lemon blossom. The father of the bride wore a black tuxedo with black cummerbund and bow tie and a boutonniere of white carnations and lemon blossom.

Honored guest at the ceremony was Rose Murphy of Crosby, grandmother of the bride.

A reception was held at the home of the bride's father following the ceremony.

Highlighting the serving table was a three tiler mobile wedding cake with white icing and decorated with royal blue bows and topped with a replica of the bride and groom. Assisting at the reception were Jeanette Lemon and served by Michelle Barling, Michelle Lemon and Tonya Lemon of the bride. Pourers were taken by Jeanette Lemon, Michelle Barling, Donna Molstre, friend of the groom.

The couple is at home in Burnsville. The groom, who attended Lincoln high school, is employed by Twin City Tire, Burnsville. The bride is a Burnsville high school graduate, attended mendota community college and is currently employed by Ely Czech company.

Trinity Golden Years Group To Meet Dec. 19

The Trinity Golden Years group will meet for a program, "Symphony of Christmas" at 1:30 p.m. Tuesday, December 19. Rev. D. Jack Nelson will give devotions and songs will be sung by the Golden Years choir. Gloria Calvert will direct a Christmas skit. Refreshments will be served after ending. Lunch will be served by the December groups. For rides, call the church office 681-3185.

Nazareth Yule Sunday School Program To Change Program Time

The Sunday school Christmas program of the Nazareth Lutheran church in Thief River Falls, December 17 at 2 p.m. The program had been scheduled for December 10 at 6 p.m., so please note time change. Christmas goodies will be served following the program.

Cathy Hjelle, M. A.

Cathy Hjelle Is New Lutheran Social Services Counselor

Lutheran Social Services, regional office in Thief River Falls, serves Lutherans and Catholic Charities, announces Cathy Hjelle, M. A., as the new LSS counselor in Thief River Falls. She will be the LSS counselor for Lutherans and Catholics who are members of Lutheran church. No schedule an appointment, call 681-3200. A sliding scale fee is charged, based on the client's income.

Hjelle is an outreach worker of individual with a background in marriage and family therapy. She has done work in addiction counseling and in the criminal justice system. Her most recent work is as a counselor at Stanton and also serves as an LSS counselor in the Crookston area. She is from Thief River Falls and will be located in the region's offices in Crookston.

Hjelle is married and has two children and grandchildren. The couple was married Dec. 31, 1969 in Red Lake Falls. Her hobbies and diversions are outdoor life, arts, music.

Live Nativity Scene To Be Held At St. John Church December.17

The St. John Lutheran church in Thief River Falls is continuing its annual tradition of a live Nativity scene on the church grounds. Sunday, December 17 is the date for the live Nativity scene and this scene is unique to Thief River Falls. The event is from 4 to 7 p.m. on Sunday, December 17.

This is the seventh year that members of the church have been involved in a live Nativity scene involved in the Christmas narrative. Live animals will also take part in the scene. Outdoor carition speakers will broadcast the Christmas story and music for those who take a Christmas escapade.

A musical concert will be presented in the church sanctuary at 6 p.m. The bell choir of the church will also ring out the joy of the season. Free refreshments will be served in the education wing of the church throughout the evening. The community is welcome and encouraged to stop by and enjoy the Christmas spirit. The week's celebrations offer a variety of helpful worship services and events for Christmas Eve and 9:15 a.m. on Christmas Day.

TIMES' WEDDING POLICY

The Times' policy on wedding write-ups is as follows:

—If the wedding took place within one month from date of receipt at The Times' office, a detailed write-up will be published free of charge in the Times' weekly newspaper.

—If the wedding took place from one to three months before receipt at The Times' office, there will be a brief write-up, including names of participants in the wedding and their parents, plus the date and place of the wedding, published free of charge.

Before submission to The Times, we will run a brief notice announcement or a photo with the bride's name, name of the bride and groom, name and address of parents, date and place of the wedding, and a brief description.

—There will be no publication of weddings after six months have elapsed.

—Every effort will be made to publish the wedding write-up within two months of receipt.

—Forms are available free of charge at The Times office to help in organizing information about the wedding for publication. Nearly all information can be filled in on the forms prior to the wedding. The forms are also available by mail upon request by writing to The Times, P.O. Box 580, Thief River Falls, MN 56701.

—Photographs may be picked up at The Times' office after the wedding write-up. We have polaroid photographs will only be returned by mail if accompanied by a self-addressed stamped envelope.

Julie Quam, daughter of Mr. and Mrs. Thomas Quam of Lakeville, and Kevin Leech, son of Mr. and Mrs. Lawrence Leech of Thief River Falls, were united in marriage October 14 at the Royal Redeemer Lutheran church in Mendota Heights. The bride is a 1982 graduate of the College of Saint Benedict and is presently employed by the TCF Bank Savings in Minneapolis. The groom is a graduate of Lincoln high school and a 1986 graduate of Concordia college and will graduate in the spring from the University of Minnesota school of medicine.

Delta Kappa Gamma To Have Christmas Party

The Alpha Pi chapter of the Delta Kappa Gamma Society International will meet Thursday, December 14 at 6 p.m. at the home of Annie Grosser in Thief River Falls. Following a business meeting, each person will present a "Christmas in Story." Hostesses for the December meeting are Mary Tyler and Marilyn Anderson.

CHRISTMAS GREETINGS
SANTA
Have Santa sit on your christmas lap. Dec. 17
Photo at Let's Hallmark
Sponsored By
Moonlighters Lionesses

CHUCK'S PHOTOGRAPH FEATURES
Wedding Photography
In Let's Hallmark, T.R.F.

Star Homemakers To Have Christmas Party

The Star Homemakers will have their Christmas party on December 18 at 11:15 a.m. at the Elkland dining hall, rural Goodridge. Dinner will be served at noon, followed by memorial service at 1 p.m. Bring a wrapped gift and a sentiment for the Hymn of Almost.

Bridal Registry
DEC. 30, 1989
Dawn Nelson
Jeff Ellis
FEB. 24, 1990
Debbie Parker
Jon Hansen
Scandia House
314 N. LaBrose Ave.
T. R. Falls, MN
681-3700

Bridal Registry
Bridal Registry of Thief River Falls
Sat., Dec. 16
DAWN HOSKINS
JOHN HOSKINS
Sat., Dec. 23
PAULETTE NORDENA
THOMAS NORDENA
ACE Hardware
Thief River Falls

GIFT CERTIFICATE
Amount Of
Your Choice
Bjorkman's

"tis the reason to be jolly"
HOLIDAY SEPARATES
25% Off
BLOUSES-SHELLS
JACKETS
COATS -JACKETS
KNIT SCARVES
MITTENS-GLOVES
30% Off
Beverly Hills
Polish Cloth
SWEAT SUITS
20% Off
All Other Sweat Suits
10% Off
SUIT
BLOUSES
25%Off
SWEATERS
25% TO
50% Off
Chenille Print Silk
SCARVES
Reg. $20.00 Sale $12.00
SHELLS-SOCKS
Reg. $8.00 $6.00
COORDINATES
30%-40% Off
SPREE
GIFT WRAPPING
Daytime
DRESSES
25% Off
Special Occasion
DRESSES
20% Off
gift certificate
FREE WRAPPING
9 HOUR BLITZ
Sat., Dec. 16th-9-6
25%-50% Off
STOREWIDE
ROBES & GOWNS
25% Off
PLAID DORM SHIRTS
FLANNEL PJ'S
30% Off
SALE DEC. 11TH-17TH
OPEN SUNDAY 1-4:30
Mr. Duane's
Thief River Falls 681-1946

Get Ready! Franklin Middle school students are preparing for their annual Christmas program. This year, the program includes choirs, dance and the orchestra. The Christmas program will be held 7:30 p.m. with the band and orchestra and 8:30 p.m. with the choirs on December 18. Admission to the program is $2 for adults and students grade 6 through 12 and $1 for students kindergarten through grade 5. Preschool children will be admitted free of charge.

Soo Line engine 6051, one of five modified locomotives energy 60 total engines purchased in the past year by the Soo Line, was on the tracks near the yard office in Thief River Falls Monday and Tuesday. The SD60-M unit has a new style cab with desk type control console and a larger cab with more insulation, different heating system and even equipment for air conditioning.

New Soo Locomotive Has Cab Change

(Continued from Page 1)

hooked in sequence for operation by a single crew if two or four people operate the engine. The engine was designed and designed two of the 3,000 horsepower units will pull the same weight as three of the 3,000 horsepower SD40 units commonly used in service.

"In this area we usually figure an engine can pull about two tons per horsepower," said Wesley Fleming, trainmaster for the Soo Line in Thief River Falls. "Three of the 3,000 horsepower units would be able to pull 18,000 tons. They could easily haul 120 cars of grain, or 3,000 loaded per car or the equivalent of about 200 semi-trailer truckloads of grain."

The new engines will make their appearance in Thief River Falls on a nearly daily basis, the five modified units will likely be used here infrequently. Engines purchased by the Soo Line in the past year have been expected to be of the modified type. Cost of the SD60-M engines is about $1.3 million each.

And despite their pulling power and utility, the new engines likely won't see use off the rails from Thief River Falls to Warroad and east to Glenwood. Similar engines which are not as heavy will be used on many branch lines into North Dakota and Minnesota.

The manufacture of the new engines is a rather self-impelled under the engine to monitor diagnose. Total fuel, the engine's computer, the radar will signal the engine to reduce power if the wheels are not being operated on the track. Diagnostic equipment will power problems which can produce electric tension means that sets the wheels in mechanical motion.

The new Soo Line engines is an offspring of the Soo Line's 60 series engine, first seen in service about 30 years. The new engines will operate with wheels which are larger than the 60 series. Soo Line engines are not being built for sale to other railroads, but they have a 75% commonality of about 30 years. The new engines will operate with wheels which are larger than the 60 series.

Jim Kambeck, who began his railroad career as a fireman on steam locomotives in August of 1942, remembers when the fuel detail locomotives came into use. The Soo Line in Thief River Falls, Warren, Karlstad and Stephen was based out of Thief River Falls. Kay was fireman on the first diesel engine in use out of Thief River Falls which is made in 1948 in Minneapolis. Kambeck, who is now a 1500 foreman Baldwin-Lima.

In 1954 he became an engineer and operated steam engine for a short time, including engine 2024 which was used in digitalis operation on a section of grain cars to the Soo Line from Canada. Third steam, the operation as an engineer until his retirement in 1, 1981.

For most of his railroading life, Kambeck lived at Thief River Falls. Early on he got a look some out of Minneapolis, Grand Forks, Minot and Superior, WI.

His is a railroad family. Art Kambeck, his father, started in a fireman with the Soo Line in 1916, left to work for the Great Northern railroad for 2 years, then went back to the railroad and retired as an engineer in 1966. His brother, Jim, left Thief River Falls city council and was killed in a car accident while serving on the local officials out Wagon.

Roy's son John is a Soo Line engineer out of Thief River Falls. He was also a crewman on the Soo Line and Great Northern railroad. Roy's son is an engineer for the Burlington Northern railroad out of Grand Forks, ND. In addition, this brother Lt Verne is a Soo Line engineer out of Minneapolis.

Coincidentally, the new engines are bright red with white lettering, a reversal of the previous Soo Line color scheme of white locomotives with red lettering.

The engine building Thief River Falls arrived as a starting engine on a train out of Thief River Falls Monday. It was returned in the same manner Tuesday night.

PLAY SANTA AND SAVE
Pulsar
WATCHES
30% OFF
MIKASA
HOLIDAY CRYSTAL
Starting At
$9.99
COSTUME JEWELRY
50% OFF
Gift Certificate
FOR ANY AMOUNT
UNBEATABLE BARGAINS
THAT'S OUR GIFT TO YOU . . .
Fountain of Jewels
(After Hours By Appointment)
INSTANT FINANCING 309 N. LaBrose Ave. Thief River Falls 681-3700

Bostwicks
OPEN MONDAY THRU FRIDAY 'TIL 9 P.M.
Spectacular Buy
Mens
Italian Knit
Sweaters
9.99
OPEN SUNDAY
1:00 TO 4:30
Women's & Girls'
DENIM
JEANS
25% OFF
Famous Brands
Perona & Outback Red
WOMEN'S
SWEATERS
19.99
Orig. $49-$64
Women's
POLYESTER
PANTS
5.99
Orig. $10.00
Women's
DRESSES
20% TO 40% OFF
Entire Stock
Children's
KOSH KOSH
PLAYWEAR
25% TO 40% OFF
Samsonite &
Atlantic
LUGGAGE
25% OFF
Entire Stock
Men's
HAGGAR
SUITS
69.99
Orig. $120.00
Men's & Boys'
LEVI
JEANS
25% OFF
Entire Stock
Dress & Sport
MEN'S
SHIRTS
25% OFF
Entire Stock
OPEN SUNDAY
1:00 TO 4:30
24 BUTTON SWEATERS
12.99
CARDIGAN SWEATERS
19.99
Men's, Women's And Children's
WINTER COATS
AND JACKETS
25% TO 40% OFF

OBITUARIES

Mabel V. Langlie, 92

New Hope — Mabel V. Langlie, 92, died November 19 in New Hope. She was born Mabel Vesta Jensen Sept. 22 at the Quarry Hill Indian School near Flandreau, S.D., to Hans and Bertha Jensen. A graduate of Flandreau High School, she was a grade secretary who also held at the Dunwoody Institute in Minneapolis. She was officiating at the Quarry Hill Indian School when she met her future husband, Ralph Langlie, who was in charge of a reservation.

Mabel V. Langlie was born June 3, 1897 in Minneapolis, the daughter of Carl and Dorothy Hagen. She was married to Alfred Swanson and after he died she married Ralph Langlie.

She is survived by one son, Reuben Swanson of Minneapolis; two stepsons, Ralph Langlie of Minneapolis, Glen Langlie of Grand Marais; one sister, Hilda (Hugo) Marquardt of Washington, D., and Mrs. John (Mary) Schlenvik of Minneapolis; 24 grandchildren; 41 great-grandchildren; and 3 great-great-grandchildren. She was preceded by Adolph Smith, of Minneapolis, Clarence Smith of Ft. Myers, Florida, of Wisconsin Dells, Wi, and Johnny Smith of Alaska.

Conrad Bjornrud, 90

Brooklyn Park — Conrad Bjornrud, 90, formerly of Brooklyn Park, died December 6 at North Ridge Care center in New Hope.

Funeral services were held December 9 at the Bethlehem Lutheran church in Brooklyn Park. Burial was at Willow Grove cemetery. Special music was provided by Kelly Rolfe, soloist, and Agnes Carlson, organist, with a tribute by Janet Kaje. Casteel-Bergman funeral home was in charge. Survivors include Gertrud Bjornrud, Dean Kiesow, Bruce Swanson, Jeffrey Swanson and Steven Swanson. Interment was at St. Ansgars cemetery, Mount Olivet, Wi. Memorials to Hope Lutheran Ministries.

Conrad Bjornrud was born Nov. 25, 1899 in Malmo Grove township, Marshall county, the son of Ole S. and Tilda (Olsen) Bjornrud. He attended school in Grand Forks and Minneapolis. On Nov. 22, 1922 he married in Myrtle, Wapito. They made their home in Newfoldsen, where he worked at the Newfoldsen Mercantile company, which he later purchased. He also was a member of Zion Church. His wife died on Jan. 31, 1964. In 1966 he moved to Minneapolis, where he worked at a security guard.

He is survived by two daughters: Mrs. Luther (Carol) Kiesow and Beverly Swanson, both of Minneapolis; one son: Orlan Bjornrud of Minneapolis; ten grandchildren; one great-grandchildren; two brothers: Harry of Grand Forks and Elmer of Minneapolis; one sister-in-law: Ethel Bjornrud of Minneapolis.

He was preceded in death by his mother, his parents, three brothers: Ralph, Ingvald and Ole, and one sister: Emma, Julia, Thea and Clara.

TRF School Board Adopts '89 Levy Of $3,625,675

(Continued from Page 1)

director was authorized to establish rates as necessary for unique class situations. A rate of $7 per hour was approved for the adult basic education program director, $5 for instructional aides and for teachers of 25 center power was approved for farm management and adult interaction for the 1989-90 school year.

Job Dessahk's contract as curriculum innovation secretary to the tribal colleges was extended from 240 to 260 days and Jim Huff's contract as director of the tribal colleges curriculum coordinator was extended a minimum of 20 days. Two additional farm management matrix approval positions were established.

Consideration was given to the elimination from year for farm farm management matrix secretary position, a CAD-lab assistant/drafter position, and the elimination of the position for college, half time social studies long term substitute as needed in the secondary education department.

Approval was given to the transfer of Franklin Ijo (to five hours per day) and programs/pay support assistant in the factory school (2 1/2 hours per day) to the Hatchery.

Approval was given to the tribal tuition agreement for 1989-90 for students Vandeyvert, kindergarten student from Newfolsten, and Christopher Lee, TRF Elementary. Nine non-tribal tuition exceptions.

Questions will be resolved for the sale by the district of two 1979 model BIC 66-passenger school buses.

Approval of the 1989 Commencement and/or graduation in the District was given as follows:

Stephanie Tigen for her selection as Lincoln representative in the Hugh O'Brian Youth Foundation; Jim Lee, Eric Johns, one of eight students in the state being surveyed for a position on the national student senate board; chamber of commerce of Ada is organizing a recognition for all students in honor of Jim Lee; Mayor Bob Carlson, Thomas Sank and Norbert Sank both for generosity of the luncheon held in Sank Store assisting with the boy scouts troop.

Anne Dodson's Pizza for $130 donation to Project Charlie; TRF Athletic Boosters for $550 for a portable track, $272.74 for athletic markers and TRF Boosters for $500 for the Ada Hockey Club; Ada Hockey Club for $624.62 for assisting college Sidders's and St. Hilaire Lions for $500 each for basketball promotion and Eaglet Judge for $500 for cheerleader promotion.

Presentation on their recent field trip to the geography fair in the Twin Cities was given by students Ken Hoefer, Kelsner Orthoff, Sarna Hanson, Richard Grabanoty and Adam Hanson.

Reports were given by Franklin Dupris on Million Hoof on change in curriculum and structure being considered; Ken Hoefer on Leadership Training; Alan Dale on the program articles; Bill Hahne indicating enrollment of 40 students in that program and requesting an additional half-time position; Jim Huff on Indian Studies Dorsett and assistant superintendent Dr. Orlay Gunderson.

The city of Thief River Falls community development director requesting the board to appoint Gordon Linda Jensen as regular voice for drive. David Provines was named high school assistant boys basketball coach for 1989-90. Resignation was accepted from Judy Lokkanl, farm management analysis secretary.

Additional Men Hired To Patrol On Snowmobile

(Continued from Page 1)

complaints against individuals they observed breaking laws.

The number of complaints on the law enforcement center have dropped off significantly since the law city council meeting. Deputy Police Chief Duane Holland said the law enforcement officers had received no complaints since the 5th of September. Holland said the reason for the sudden complaints had dropped off whatever is totally probably because of a lack of snow and media media attention on the problem.

Thief River Falls Chief of Police Ronald Ohr recommended complaints are a problem that the city finds every year but the city needs to address the problem now. The trouble times instead North Ave after 7 p.m. and weekends. He suggested additional patrol officers and hours for the officers.

The Thief River Falls police department and Pennington county sheriff's department have agreed to patrol the snowmobile problem together. The sheriff's department recently received a second snowmobile on use. Both departments will use the snowmobile.

Ohr, Pennington County Sheriff Rich Wolfgram agreed that the problem would Avoid complaints or members of the Sno-Goliers snowmobile club. Most of the problem is with the participants who are under age of 18 years who are driving snowmobiles who don't have a license. Despite this Arrico and Sno-Goliers have promised to concerns.

Ohr said, in addressing the Snowmobile, could be charged based on public itself and would put up until signs if asked. Speeds and snowmobiles being in a lot of revenue on the community but state are practically illegal. Ohr suggested that might be placed in a designated area where the community use would about snowmobiles unfamiliar with the area, to prevent.

Ohr said he suggested and proposed ordinance and amendment to snowmobile and equipment. Rules and regulations were published in the Times Feb. 8. Pennington and Wolfgram said that also noted that there is a good deal on the river. The speed limit is 30 miles per hour and was established by the Minnesota department of natural resources.

Tuesday night, the Thief River Falls city council approved the recommendation for additional cops and hours to patrol the river. Police Chief Proschkiner told the council that he had an individual who could begin immediately.

NEWFOLDEN. . .

Those who visited and enjoyed coffee at the Brian and Kari Fossenkemper home after the Christmas program at the elementary school were: Jerry and Ann Fossenkemper, son, and Don and Gail Lassen, Sarah, Andy and Jon. It was a very enjoyable program.

THE TIMES
Telephone
(218) 681-6450
Thief River Falls, Minnesota
USPS 166-280
The Times is the official newspaper of Pennington County, Marshall County, Pennington and Kittson Counties, and the official newspaper of Thief River Falls School District No. 564.
Subscription Rates
Pennington and Kittson Counties, Marshall County, Minnesota, and Grand Forks, North Dakota
One Year ..... $15.00 Per Year
Six Months $8.00
Three Months $5.00
All Other Subscriptions
One Year ..... $18.00 Per Year
Six Months $10.00
Three Months $6.00
Single Copy ..... 25.00 Per Copy
Postage Paid at Thief River Falls, Minnesota
POSTMASTER: Send address changes to The Times, Box 100, Thief River Falls, Minnesota 56701
JOHN P. MATTSON, Publisher
DAVID A. MATTSON, Publisher
MIKE LAUGHLIN, News Editor
DAVID HILL, Production Foreman
DAVID MATTSON, Production Manager
BEN BRANDT, Sales Manager
MARY ANN LORENTZ, Production Supervisor

SUBSCRIPTION ORDER FORM
THE TIMES
Name _____
Address _____
City _____ State _____ Zip _____
Payment must accompany order. New _____ Renewal _____
Send to: The Times, Box 100, Thief River Falls, MN 56701
FOUNDATION, REDLAKE, MARSHALL, POLK, CLEARWATER $20.00
ALL OTHER ADDRESSES WITH A ZIP CODE $25.00
ELSEWHERE IN THE USA $30.00

Our Savoury's Chicken academy students from Thief River Falls prepared a "Christmas Heartbreaker" program Tuesday afternoon for residents at Valley Home (above) and Oakland Park Nursing home in Thief River Falls. Students pictured (left to right) are Stacy Myhre, Rebecca Forsberg, Mandy Rickert, Laura Toran, Denise Hanson, Jeff Ness, Jeff Hanson, Jeff Ness, Tom Anderson, Kelly Torkelson and Brian Kadlec. Written and directed by Eunice Grothe, "Christmas Heartbreaker" will be presented by the academy students Tuesday, December 18, at 7 p.m.

Students at the Seventh-day Adventist school in Thief River Falls will join with the RSA church choir Saturday, December 16, in the presentation of a musical program "Christmas Around the World." The program will include a variety of Christmas songs and carols, with each class presenting a number of occupations from around the world (left to right) are, front, Marty Hanson and Patrick Simpson; second row: Sharla Hansen, Erin Cole, Jennifer Simpson and Mindy Simpson; third row, Adam Hanson, Jeremiah Hanson, Cole Cole and Lindsay Cole; back row, Penny Nordvick, Billie Simpson, Scott Simpson and Ann Cole.

8.50% Interest. 0.00% Risk.
Single Premium Deferred Annuities offer you tax deferred growth and your principal is guaranteed by the strength of Lutheran Brotherhood. Call me today for all the details on Single Premium Deferred Annuities.
Kay Wedul
108 Oak Ave. Thief River Falls, MN 56701
Phone: 218-681-7400
LUTHERAN BROTHERHOOD
A Family of Financial Services for Lutherans
Financial services offered through Lutheran Brotherhood, a fraternal benefit society. Eligibility based on membership in a Lutheran church or church-related organization. Contact us for complete details. Product availability and terms may vary by state.

ONLY 2 WEEKS REMAINING...
SHOP NOW! SELECTION IS GREAT FOR THAT SPECIAL MAN ON YOUR LIST OR MAYBE A GIFT CERTIFICATE
FREE GIFT WRAPPING
Hamilton's

TRADEHOME
HOLIDAY SALE!
BOOTS 20-60% OFF
On Selected Styles
SPORT & DRESS SHOES ALSO 20-60% OFF
On Selected Styles
WOMEN'S • MEN'S • CHILDREN'S FOOTWEAR
TRADEHOME SHOES
INSIDE CUSTOMER SERVICE IS ALWAYS A STEP AHEAD!
211 North LaBree Avenue
Thief River Falls
681-5563
Also Located in Detroit Lakes and Bemidji

COMMUNITY CALENDAR

To have events listed on the Community Calendar, mail or bring them to the Thief River Falls Times office by 5 p.m. on Tuesday for the Wednesday edition or 5 p.m. on Friday for the Sunday edition.

NO TELEPHONE ITEMS ACCEPTED.

Wednesday, December 13

9 a.m. Insurance advocacy will be at the Heritage center, TRF.

10 a.m. Heritage Band at the Heritage center, TRF.

12 noon TRF Lions club meeting at the Lodge.

5 p.m. Insurance advocacy at the Heritage center, TRF.

5 p.m. Messengers Lutheran club meeting at the Elim club, TRF.

7 p.m. Women of Today Chatauqua meeting at the American Legion club, TRF.

Thursday, December 14

9 a.m. Aerobics at the Heritage center, TRF.

12:30 to 12:45 p.m. Ecumenical Advent services at the United Methodist church, TRF.

6 p.m. Lions Tigers and Rebelettes school dinner and meeting at the Odd Fellows hall, TRF.

6 p.m. Alpha Phi chapter of Kolo Kappa Gamma society international meeting at the Arbor Restaurant, TRF.

8 p.m. Welcome group Alcoholics Anonymous meeting at the TRF city auditorium.

Friday, December 15

9 a.m. TOPS # 1175 meeting at United Methodist church basement, TRF.

1 p.m. Lefse workshop at the Heritage center, TRF.

7 p.m. Boston band at Heritage center, TRF.

7:30 p.m. Fish fry at the VFW club, TRF.

8 p.m. Alpha group Alcoholics Anonymous meeting at Northwest Medical center (ninth conference room), TRF.

8 p.m. Teenagers anonymous meeting at the Lincoln school gym, Crookston.

Saturday, December 16

3 to 4 p.m. Santa Claus Day at the Viking community center.

7 p.m. Christian Singles Christmas party at the Hillcrest country club.

8 p.m. Open program at the Lincoln Christian center, Newfolden.

8 p.m. Christmas Lakeside Parlors square dance at the Winger school gym.

Sunday, December 17

2 p.m. Children's Christmas party at the American Legion club, TRF.

2 p.m. Sunday school Christmas program at Nazareth Lutheran church. (Girl Scouts come changes of time from 2:30 p.m. originally scheduled.)

2 to 3 p.m. Open house anniversary celebration for Vern and Arlette Johnson at Heritage center, TRF.

4 to 7 p.m. Live Nativity scene at St. John Lutheran church, TRF.

8 p.m. Alpha group Alcoholics Anonymous meeting at the Northwest Medical center (ninth conference room), TRF.

Monday, December 18

8 a.m. to 12 noon Community Service office at Hotel S. Vinskaya, TRF.

9 a.m. Aerobics class at the Heritage center, TRF.

11:30 a.m. Sara Hoppenmaders Christmas party at the Richard dining hall, Lincoln school, Crookston.

6:30 to 7:30 p.m. Overeaters Anonymous meeting at Eastgate Lutheran church library, TRF.

7:30 p.m. Christmas caroling and dessert at Heritage center, TRF.

7 p.m. Alcoholics Anonymous Rosedale meeting at Northwest Medical center (ninth conference room), TRF.

7 p.m. Lincoln high school Future Homemakers of America meeting at the Lincoln school gym, Crookston.

7:30 p.m. Northern lodge meeting at the Masonic lodge, TRF.

7:30 p.m. Eagles auxiliary Christmas party at the club, TRF.

8 p.m. Compassionate Friends Christmas meeting at the Presbyterian church, Crookston.

Tuesday, December 19

6:30 a.m. Kiwanis meeting at the Bon Weevil, TRF.

9 a.m. Aerobics class at the Heritage center, TRF.

9 a.m. Golden Kiwanis meeting at the Bon Weevil, TRF.

12 to 2 p.m. TRF Christian Women's club meeting at the American Legion, TRF.

6:15 p.m. Weight Watchers meeting at the Legion club.

7 p.m. Sudden Start group program at Trinity Lutheran church, TRF.

7:30 p.m. Weight Watchers meeting at the Legion club.

8:30 p.m. Christian Women's After Five club meeting at the Bon Weevil, TRF.

7 p.m. TOPS meeting at the Community Lutheran church, Crookston.

7 p.m. Parent Guides club Christmas party at the Embassy center, Fosston.

8 p.m. Al-Anon Family group meeting at Northwest Medical (Rosedale) (Room 110), TRF.

8 p.m. Alpha group Alcoholics Anonymous meeting at Northwest Regional library, TRF.

7 p.m. Pod Dodgers Business Men's Fellowship at TRF city auditorium.

7 p.m. Bible study at the Odd Fellows hall, TRF.

7 p.m. Lincoln high school concert at the high school auditorium, TRF.

7:30 p.m. Adult Children of Alcoholics Anonymous meeting at the Crookston center, TRF.

8 p.m. Northern lodge meeting at the Masonic lodge, TRF.

8 p.m. Eagles auxiliary Christmas party at the club, TRF.

8 p.m. Compassionate Friends Christmas meeting at the Presbyterian church, Crookston.

Wednesday, December 20

9 a.m. Aerobics class at the Heritage center, TRF.

10 a.m. Heritage chief meeting at the Heritage center, TRF.

12 noon TRF Lions club meeting at the Legion club.

1 p.m. Senior circle meeting at the Heritagecenter, TRF.

7:30 p.m. Sons of Norway meeting at the Eagles hall, TRF.

SHOP & SAVE
THIEF RIVER FALLS

Kmart
45 Portraits
Featuring 15 Portrait Christmas Cards
$59.95 VALUE NOW ONLY
$12.95
45 Portrait Package: 1-10x13, 2-8x10, 3-5x7s, 16-wallets, 2-Mini Wallets, and 15 Portrait Christmas Cards
Get 45 portraits, including one 8x10 and 15 Portrait Christmas Cards for only $12.95. No appointment necessary. Most weekend times available. Offer valid through December 24, 1989 at participating Kmart locations. Limit one 45 portrait offer per family. Additional sittings with any regular priced portrait per family. Portrait size approximate. Christmas backgrounds available at no extra charge.
Last Visit Before Christmas!
Wednesday, Dec. 13 thru Saturday, Dec. 16
Daily 10 A.M.-7 P.M. - Sat. 10 A.M.-5 P.M.
Thief River Falls: Highway 59 South
Kmart
© PCA, Inc. 1989

2 DAY SALE
JCPenney
SHOP 9:30 A.M. - 9:00 P.M. FRIDAY AND 9:00 A.M. - 6:00 P.M. SATURDAY
25% off All men's sweaters
25% off All fashion jewelry and watches
Save on a beautiful assortment of fashion jewelry to all your favorite styles.
25% off All jeans for junior and misses sizes
25% off All women's jewelry boxes
Reg. $55-$95
25% off All men's and women's fleecewear
30% off All kids' sweaters
Save on cozy sweaters in assorted styles, fabrics and knits.
Sale not available at Beverly Street Value Store.
Sale 7.99
Towncraft® flannel shirt for men
Reg. $18.00. Flannel plaid shirt. Sale 8.99 Reg. 10.99. Tall sizes
30% off All infants' and children's sleepwear
25% off All kids' athletic shoes
Favorites by Nike®, Reebok®, Converse®, Coach®. Athletic shoes from their favorite names for all of their favorite sports.
Only 21.99 and 29.99
Levi's® for young men
The Levi's® look. Stonewashed and whitewashed cotton denim jeans.
25% off All holiday blouses
Sizes for misses, petite, and woman.
30% off All women's robes and all family slippers
25% off Men's Towncraft® sleepwear
Reg. $12.00 and 13.75. Reg. $10 and $17. Select comfortable pajamas in assorted solids and prints.
25% off All men's gloves
Gloves make great Christmas presents for all the men on your list!
25% off All men's robes
We bring out the Santa in you at
OPEN SUNDAY 12-5
JCPenney
Thief River Falls
1989 JCPenney Company Inc.
Sale prices effective through Sunday, December 17, 1989. Does not include JCPenney Smart Value items.

OUR ADVERTISERS SAVE YOU MONEY

Congratulations
To An Outstanding Leader!
KAY WEDUL
P.O. Box 787
Thief River Falls, MN 56701
Office: 681-7400
Home: 681-1076
Don Johnson and Associates, with agency offices in Fargo and Grand Forks, and Lutheran Brotherhood wish to recognize the exceptional achievement of Kay Wedul.
Kay was named DISTRICT REPRESENTATIVE OF THE MONTH for the month of November. Kay led all representatives in the agency in monthly production.
We're proud to be represented by dedicated people like Kay. Think of her when you're looking for experienced and competent insurance counsling. She'll be pleased to serve you.
DON JOHNSON AND ASSOCIATES
THE AGENCY WITH AN ESTATE OF EXCELLENCE
2707 30TH STREET SOUTH
FARGO, ND 58103
WITH OFFICES IN GRAND FORKS & FARGO
LUTHERAN BROTHERHOOD
A Family of Financial Services for Lutherans

SDA School And Church Choir To Present Concert

"Christmas Around the World" is the title of the concert to be conducted Saturday December 16, at 7:00 p.m. at the Seventh-day Adventist church in Thief River Falls.

Combined talents of members of the community, students at the Seventh-day Adventist school and members of the SDA church choir will be used in the program. Jeremiah Hanson is the instrumental soloist at Christmas.

A special feature of the program will be a parade of flags. Children from the community will parade and make a flag at home from poster board, construction paper and a dowel and join in the parade by representing a country of their heritage or choice.

Flags from the 50 states and many countries will be dressed in native costumes from around the world. Specific visual effects will add to the wonderful and festive mood of the evening. Refreshments will be served following the program.

Director of the children's portion of the program is Mrs. Marion Hanson, who will Diane Madden as narrator and Mrs. Ann Cole as assistant director. Rocky Boyd will pose as Mary and John Christiansen as Joseph. Billie and Patrick Simpson and Shane Hansen will be shepherds and Jesse Hanson an angel.

Members of the children's choir are Scott Simpson, Joe Lanzbach, Luke Nordvick, Penny Nordvick, Ann Lanzbach, Jesse Hansen, Carie Gilliand, Holly Nordvick, Billie Simpson, Erin Cole, Patrick Simpson, Shane Hansen, Mindy Simpson and Sharla Hansen.

Members of the church choir program is Dr. Ben Saylor with Steve Dixon as narrator, Mrs. Penny Nordvick as organist and Mrs. Ida Mae Hanson as pianist. Members of the instrumental ensemble are Marion Madden, pianist, Jeleyne Simpson, flute, Jeremiah Hanson, flute, Rachel Saylor, violin, and Ben Saylor, bass guitar.

Members of the choir and choir will perform Mary Joseph and the baby Jesus. Shane Hansen will be the lead drummer boy and Marvin Hanson, Ann Cole, Diane, Ray Jeff and Bernice of the international spirit of Christmas.

A special feature of the program will be a parade of flags. Children from the community will parade and make a flag at home from poster board, construction paper and a dowel and join in the parade by representing a country of their heritage or choice.

Flags from the 50 states and many countries will be dressed in native costumes from around the world. Specific visual effects will add to the wonderful and festive mood of the evening. Refreshments will be served following the program.

Director of the children's portion of the program is Mrs. Marion Madden, will Diane Madden as narrator and Mrs. Ann Cole as assistant director. Rocky Boyd will pose as Mary and John Christiansen as Joseph. Billie and Patrick Simpson and Shane Hansen will be shepherds and Jesse Hansen an angel.

Members of the children's choir are Scott Simpson, Joe Lanzbach, Luke Nordvick, Penny Nordvick, Ann Lanzbach, Jesse Hansen, Carie Gilliand, Holly Nordvick, Billie Simpson, Erin Cole, Patrick Simpson, Shane Hansen, Mindy Simpson and Sharla Hansen.

Members of the church choir program is Dr. Ben Saylor with Steve Dixon as narrator, Mrs. Penny Nordvick as organist and Mrs. Ida Mae Hanson as pianist. Members of the instrumental ensemble are Marion Madden, pianist, Jeleyne Simpson, flute, Jeremiah Hanson, flute, Rachel Saylor, violin, and Ben Saylor, bass guitar.

Members of the choir and choir will perform Mary Joseph and the baby Jesus. Shane Hansen will be the lead drummer boy and Marvin Hanson, Ann Cole, Diane, Ray Jeff and Bernice of the international spirit of Christmas.

A special feature of the program will be a parade of flags. Children from the community will parade and make a flag at home from poster board, construction paper and a dowel and join in the parade by representing a country of their heritage or choice.

Flags from the 50 states and many countries will be dressed in native costumes from around the world. Specific visual effects will add to the wonderful and festive mood of the evening. Refreshments will be served following the program.

Director of the children's portion of the program is Mrs. Marion Madden, will Diane Madden as narrator and Mrs. Ann Cole as assistant director. Rocky Boyd will pose as Mary and John Christiansen as Joseph. Billie and Patrick Simpson and Shane Hansen will be shepherds and Jesse Hansen an angel.

Members of the children's choir are Scott Simpson, Joe Lanzbach, Luke Nordvick, Penny Nordvick, Ann Lanzbach, Jesse Hansen, Carie Gilliand, Holly Nordvick, Billie

Admission is free.

Christmas Play December 20th At Valley Home

"Never Too Old For Christmas" is the title of a musical play to be presented Wednesday, December 20, by residents at Valley Home in Thief River Falls.

The play will be open to the public and start at 7 p.m. in the chapel area of the home. Anyone interested is encouraged to attend.

Duty-Free Liquor Store To Be Considered'

Tuesday night, Thief River Falls city council referred a proposal to site a duty free satellite liquor store in Thief River Falls to the liquor committee.

Mayor Bob Carlson explained prior to listening to a request to site a duty free store in Thief River Falls that much of the business of the city council is conducted in committee meetings. He said the request should be heard by the liquor committee before the council.

Marge Peterson of Lancaster and Carl Scrable of Pembina requested that a decision be made as to whether a duty free satellite store could be located in Thief River Falls. Scrable said plans were being made for the upcoming year and they wanted to know whether orders could be placed at the municipal liquor store and be picked up at the boarder. He said no one would get rich quick but feels there is enough business from Canada in Thief River Falls to justify the duty free counter. Although he didn't have a specific proposal to offer he did indicate that an arrangement would probably include a commission.

The council adopted a motion to refer the matter to the liquor committee so that it could consider a specific proposal at its meeting 7 a.m Dec 18.

No tobacco products will be allowed in the Old Arena as of January 1. The city council approved a resolution from the Park Board that calls for the "entire Old Arena to be placed off limits to the use of all tobacco products."

Councilman Dale Wennberg, a member of the Park Board, said he had opposed similar measures in the past but changed his mind after witnessing tobacco spit on walls and ice.

Mike Mongoven of the park and recreation department explained that tobacco products included cigarettes and chew. The reason for the ban involves health and safety reasons.

The park board had apparently considered limiting the ban to the ice but decided that it was in charge of the entire building and the ban should be applied equally throughout the building. The danger posed by smoking near straw bales upstairs was as much a reason for the ban as chew being spit on walls and ice.

A ban on tobacco products has been in place at the New Sports arena for some time. Smoking, however, is permitted in the office area of the new arena.

The ban was approved by the council with one nay vote being cast by Alderman Don Liden. Liden said he voted against the measure because he did not think it would be enforceable.

U.S. West received permission to remove a 3,000 gallon underground tank near U.S. West on Fourth street and replace it with a 1,000 gallon underground tank enclosed in a concrete vault. The project is expected to take about two weeks.

The city council authorized a lighting project for Highway 59 south frontage road and directed the Utilities Director to prepare a preliminary report. Arlo Rud, director of utilities, said they are in the process of developing an assessment roll and that the property owners along the frontage road appeared to be in favor of the lighting project.

City councilmen and members of the utilities department may participate in a marketing program trip. Western Area Power Administration would pick up the transportation costs of a trip for city officials to visit a city, similar in size and utilities to Thief River Falls, and examine their marketing program. A destination has not been officially chosen.

In other business, the council: approved a resolution authorizing the Minnesota department of transportation to file a pre-application for distance-to-go and taxi way holding signs at the airport; authorized the city attorney to proceed with necessary steps to vacate land in close proximity to the street shed and Wallace Heaton drainage area; approved the appointment of Fred Grant as a member at large to the Regional enterprise fund board; approved final changes to the 1989 budget; approved payment of a membership fee to the International Coalition.

The city council also recognized that Municipal Ordinance Codifiers will be in Thief River Falls on January 18, and that the city has received notice of an injury claim from Neil McEwen in behalf of Ardell Sune of Grygla who claims an injury because of a fall on a city sidewalk.

Initiative Fund Sponsors Course In Leadership

Targeted for individuals who are interested in taking broader leadership roles in rural communities, a leadership training program is being offered January 29-February 2 in Park Rapids by the Northwest Minnesota Initiative Fund (NWMIF).

The leadership workshop has been developed for the fund by Personnel Decisions, Inc., leadership and management training firm. Sessions have been tailored specifically for new and emerging leaders living in rural communities and topics will include problem solving, communications, leadership styles and handling change in communities.

NWMIF will pay all tuition, food and lodging costs for the 20 participants selected to attend the session. Men and women involved in community activities are encouraged to apply.

The program is available to residents of Beltrami, Clearwater, Hubbard, Kittson, Lake of the Woods, Mahnomen, Marshall, Norman, Pennington, Polk, Red Lake and Roseau counties. Individuals interested must complete a one-page application form postmarked no later than Jan. 5, 1990.

The training session will begin with a dinner January 29 and conclude the afternoon of February 2. For further information and an application form call Cindy Kuhrke in the Bemidji office of NWMIF at 759-2057.

Police in Thief River Falls will again be handing out holiday snacks to motorists stranded or involved in emergency situations during the holiday season. Sponsored by the Thief River Falls chamber of commerce convention and tourism committee, the sacks of snacks contain peanuts, candy, crackers and cheese and popcorn balls donated by Dwight's Hartz, Hugo's, Northland Foods, and Eri's. The police officers on duty during the holiday season will hand out between 30 and 40 snack sacks. Lee Genereux (left) and Rick Gustafson (right) presented Chief Ken Froschheiser with the snacks at the law enforcement center in Thief River Falls this week.

Minnesota Grown Logo Attached To Christmas Items

Officials at the Minnesota department of agriculture are advising consumers to purchase Christmas trees, wreaths and other greenery this holiday season that are marketed under the Minnesota Grown logo.

"The logo will insure that the plants were produced in Minnesota and are therefore likely to be more fresh and healthy," states Kevin Edberg, marketing specialist with the department.

Minnesota growers will sell over two million Christmas items throughout the nation this year with a market value estimated at over $30 million. Quality is good, growers say, and retail prices are not expected to change much from a year ago.

Minnesota grows 11 varieties of Christmas trees on over 60,000 acres. Trees typically range from seven to 12 years when sold. Growers say longer needles will stay attached to trees over a greater period of time as the needles are more able to store moisture and retain freshness.

To properly care for a tree, growers advise the following:

(1) Cut a one-inch piece from the base of the trunk.

(2) Immediately place the tree in a quality stand that holds at least one gallon of water. Keep the base of the trunk completely submerged in water for the first two days and check water levels daily.

(3) Check lights and electrical connections for signs of wear or damage before decorating the tree.

(4) Turn off all electrical decorations before leaving your home or retiring.

THE PERFECT GIFT . . . .
THAT WON'T BE RETURNED
DINNER AT LON'S
THE IDEAL GIFT FOR THOSE SPECIAL PEOPLE ON YOUR CHRISTMAS LIST.
Gift Certificate
From
LON'S RESTAURANT & PUB
681-3138
Oakland Park Road
Thief River Falls, Minn.

SANTA'S HELPER SALE!
20" STEREO SUPERSET
With Remote & On-Screen Display Built-in Audio/Video Jacks
SALE PRICE $419.00
Reg. Price $499.95
19" SYLVANIA
With Remote & On-Screen Display
SALE PRICE $319.00
Reg. Price $379.00
MODEL SY4001
SYLVANIA Total Audio Rack System
SALE PRICE $219.95
Reg. Price $319.95
SYLVANIA VCR
W/2 Event-1 Month Timer
SALE PRICE $289.00 Reg. Price $329.95
5 YEAR WARRANTY ON SYLVANIA TV'S AND CAMCORDERS!
WE SERVICE ALL MAKES AND MODELS OF TV'S
MODEL VCC161AV
SYLVANIA VHS MOVIE-MAKER
SUPER SALE PRICE $969.00 Reg. Price $1,299.00
USE OUR LAYAWAY PLAN!
Radio Shack
Hwy. 59 South · Next to K-Mart · Thief River Falls · 681-5301

ALTERNATOR AND STARTER REPAIR
PLUS A GOOD SUPPLY OF REBUILTS OF HAND
COMPLETELY REBUILT
ALTERNATORS STARTING AT $29.95
ALTRA POWER BATTERY CO.
HWY 1 & 59 W. 681-8425 TRF

YOU CAN'T BEAT OUR HOLIDAY SAVINGS
GIFT BOX LIQUORS
Windsor
E & J Brandy
Smirnoff Vodka
Bacardi Rum
PLUS MORE TO COME!
HOLIDAY WINE TASTING
Sat., Dec. 23
1-5:00 P.M.
GALLO WHITE ZINFANDEL AND TOTT'S CHAMPAGNE
IMPORTED BEERS
Heineken
Moosehead
CANADA'S Premium Beer
GERMANY - ST PAULI BEER
MEXICAN - CORONA & SIMPATIC
CANADIAN - MOOSEHEAD & MOLSON
HOLLAND - HEINEKEN
POPULAR CORDIALS
Bailey's Irish Creme
Saronno Amaretto
Dramblue
Tia Maria
FALLS LIQUOR
681-1992
CORNER OF 3RD & ATLANTIC

Sherry LaCoursiere

SPEAKING OF. . .

. . . Or It Just Isn't C H R I S T M A S!

I've always thought it would be nice to have a color scheme at Christmas and decorate the whole house in an artistic design using just a couple of colors. Think how beautiful the house would be with everything done in red and white, green and gold or blue and silver. Everything would carry out my chic, smart color scheme — tree trim, table decorations, gift wrap. Wouldn't it be elegant?

Well, I can just forget that silly idea. The time for fancy tomfoolery like that came and went a long time ago, before I had children. I know now that I will never be able to have elegant Christmas decorations. My children won't let me.

I thought I could decorate artistically when I got old and they left home. Well, I got old, some left home, and I'm still decorating my house with the same old decorations as before. Oh, sure, I am allowed to purchase new decorations once in a while, and I can try to set these pretty new things out in conspicuous places. However, as soon as one of my children notices, the new trimmings are immediately relegated to some dark corner or back of the bookshelf and replaced with the old, grungy things that have been around for years.

Even if I try to sneak and leave the worst of the lot in the box, inevitably one of the children will notice it is missing. "Where is the Purple Santa (or Pink Snowman or Green Reindeer)? We have to put the *Purple Santa (or Pink Snowman or Green Reindeer) here where it's* supposed to be or it just isn't C H R I S T M A S!" Out of the box comes something unidentifiable, resplendent in colors faded to a uniform muddy hue, yellowed trim and blackened glitter, pieces missing or glued erratically back together, and it is placed in the pre-ordained spot to sit throughout the holiday season.

Some people have really beautiful old Christmas decorations. Their old decorations get even more beautiful with time. Over the past 30 years I have accumulated various Christmas decorations too, but mine have not become more beautiful with time. Mine have simply become frazzled and decrepit. Many of them were once trimmed with shiny metallic glitter. The glitter has turned black over the years. Some of them once had white trim to simulate snow or Santa's beard. The white has become grayish-yellow with time and the touching of little fingers. Many of the decorations have missing parts — ears, hands, feet — and many have been obviously glued together, many times. Most of them are cracked, chipped, shabby and tattered. Nonetheless, each year I must drag out every single one of these ancient trimmings and place each in its designated spot, "or it just isn't C H R I S T M A S!"

Sometimes though, as I find a moment to sit down in the pre-Christmas bustle, I can realize why these grubby decorations are so important to my children. Each worn piece has a tale to tell of a Christmas past, a special Christmas that will always be remembered. (Because all Christmases are special and remembered, aren't they?) I gaze at the old decorations and remember five different little faces shining with excitement, eyes glowing in anticipation, and remember little hands caressing each and every dilapidated decoration that now adorns my home. I guess I'll keep putting those old decorations up every year after all, because I have to, you see, "or it just isn't C H R I S T M A S!"

SL

Progress Made On Building For State Offices

(Continued from Page 1)

In addition, water and sewer would have to be connected to the site.

Ron Lindberg of the city's engineering department, estimated that the utility and street improvement project could cost in the neighborhood of $163,000. A substantial portion of the project cost would be recovered through assessments. Traditionally, the city has recovered 80 per cent of frontage road improvement costs, and about 50 per cent of street improvements.

Representatives of the state department of transportation said at the conclusion of Monday's meeting that they would begin negotiating the price of approximately 10 acres at the site, and the state architect would begin drawing up plans for the building. The architect, however, was unsure whether the building design could be developed early enough to provide an accurate cost estimate for this year's bonding bill.

Kelly Newton and Karin Efteland were among the many Franklin Middle school band students rehearsing Tuesday for the Christmas program December 19. The sixth, seventh and eighth grade bands will each perform during the program which begins at 7:30 p.m. for the band and orchestra. The choirs begin their performances at 8:30 p.m. Admission to the Christmas program is $2 for adults and students grade 9 through 12 and $1 for students kindergarten through grade 8. Preschool children will be admitted free of charge.

BUSINESS BRIEFS

Two-Millionth Flies On Mesaba

Mesaba Aviation has carried its two millionth passenger. Robert D. Swenson, president and chairman of Mesaba said, "our second million passengers were carried in only 20 months. Compare that to the 15 years that it took us to carry our first million passengers and you can appreciate the growth that we have experienced in the past few years." Mesaba, which began scheduled airline service in 1973, carried its first millionth passenger in March 1988.

Mesaba's two millionth passenger milestone occurred during a year in which the regional airline experienced a tremendous amount of growth. The major impetus for the carrier's growth this past year has been the airline's expansion to a new hub at Detroit Metropolitan Airport, where it began service in December 1988 as Northwest Airlink.

Electronically Filed Tax Refunds

Starting in January, all Norwest banks in Minnesota will offer taxpayers the opportunity to file for Federal income tax refunds electronically with the Internal Revenue Service.

"Northwest's electronic tax filing service, called 'Right-Back Refund,' offers several important benefits to customers," said Bruce Wagner, manager of Norwest's Tax and Planning division. "By filing electronically, they can shorten the turnaround time for tax refunds to as little as 14 days from the average of six to eight weeks for paper-filed tax returns. We will be able to deposit refunds directly into customers' Norwest checking or savings accounts. Electronically-filed returns also are reviewed for completeness, arithmetic accuracy and for proper tax calculations. We will offer this service at all of our approximately 100 banking locations across Minnesota."

PLUMMER. . .

Birthdays

Supper guests of Bunny DuChamp last Thursday evening were Dorothy Myhre, Pearl Laniel, Edna Hyde and Bertha Hughes. The occasion was Bertha's birthday and an early Christmas for Dorothy who was to leave on Sunday for an extended visit with her daughter, Shirley, and son, Larry in California.

Visitors of the Leo Eskeli home were Mr. and Mrs. Tom Huotari for the birthday of Eddie Eskeli, special guest.

Olga Konickson was guest of honor at a birthday coffee party at the home of Mr. and Mrs. Maynard Solberg on Wednesday afternoon. Friends who joined her were Mrs. Earl Swenson, Mrs. Ray Swenson and Mrs. Keith Swenson of Oklee, Mrs. Calvin Sorenson, and Oneita Ouick.

Late Thanksgiving News

Clare Hesse spent Thanksgiving with her son, Randy, and family.

Lucille Kvasager spent a few days over Thanksgiving at the home of her daughter, Janet and Charlie Hebert of Excelsior.

Thanksgiving guests at the Jerry Gerardy home were Mr. and Mrs. Peter Gerardy of Fargo, Barb and Joshua Gerardy of Thief River Falls, Charles Gerardy of Walker and David. On Friday Jerrys took Charles back to Walker and then went on to visit their daughters, Nancy and Barbie in Apple Valley and Robbinsdale. They also visited Mr. and Mrs. Merle Johnson in Eden Prairie before returning home.

100 YEARS

CHURCH SERVICES

Jesus Is King Ministries
Curtis Jacobson, Pastor

Wednesday, December 13 Victory night at 7:30 p.m.

Saturday, December 16 Men's prayer meeting 8 a.m.

Sunday, December 17 Sunday school 9 a.m. Worship service at 10:30 with fellowship dinner following.

Tuesday, December 19 Women's Bible study at 8 p.m.

Wednesday, December 20 Sunday school Christmas program at 7:30 p.m.

Precious Seed Baptist Church
Michael Forsberg, Pastor

Wednesday, December 13 7 p.m. Bible study and prayer time for adults and children.

Sunday, December 17 10 a.m. Sunday school for all ages, 11 a.m. Worship service, 7 p.m. Evening service, nursery available, visitors welcome. Christmas caroling group will leave the church at 3 p.m.

Use Times' Classified Ads for best results. Call 681-4450 to place your Ad.

DR. ALLEN FANNIN
Licensed Consulting Psychologist
Individual Marriage & Family Therapy
THIEF RIVER FALLS 681-2802
KARLSTAD 436-2968

CHRISTMAS SALE
Sat., Dec. 16th
10% Off On Wooden Baskets-Holt Shelves, Entire Christmas Stock & Selected Merchandise Throughout The Store!
This Coupon Worth Additional 5% Off Total Purchase Price On 12-16-89
Free Gift Wrapping!
PiZazz
Main Street, Karlstad, MN

Holiday Style
ON SALE NOW!
$5.00 OFF PERMS
$5.00 OFF HIGHLIGHTS & COLOR
$2.00 OFF STYLE CUTS
10% OFF HAIR CARE ITEMS
Free Samples Of Shampoo & Conditioners
ALL GIFT CERTIFICATES 20% OFF
TANNING 10 Sessions $20 Receive 10 Free To Booth
BODY TONING 16 Sessions $32
LIMITED TIME OFFER STARTS DEC. 7TH
Must Present Ad To Receive Offer
THE Barbers
Hairstyling for Men & Women
Northland Plaza-Thief River Falls
681-2184

THE ENESCO PRECIOUS MOMENTS COLLECTION
MAY YOUR WORLD BE TRIMMED
"MAY YOUR CHRISTMAS BE DELIGHTFUL"
This very special time of year, let the inspirational messages of The Enesco PRECIOUS MOMENTS collection touch you with love and joy. Add to your own collection or share their delightful charm with someone special. We invite you to come in and see us soon for the best PRECIOUS MOMENTS selection.
CORNER DRUG
302 N. LaBree, Thief River Falls

THE JEWEL BOX
"Diamond Center of The Northland"
Since 1950
LAYAWAY FOR CHRISTMAS
TOTAL INVENTORY LIQUIDATION
NOW FINAL REDUCTIONS
SAVE UP TO 70% OFF
QUALITY DIAMONDS · FINE JEWELRY · EXCEPTIONAL GIFTS · BLACK HILLS GOLD
JUST A FEW EXAMPLES OF OUR INCREDIBLE VALUES
Brilliant Diamond Rings
Loose Diamonds
14 Kt. Mountings 40% Off And More
14 Kt. Earrings 50% Off
Diamond Earrings 50% Off
Lustrous Cultured Pearls
WE STILL HAVE A LARGE SELECTION
ENTIRE INVENTORY MUST BE LIQUIDATED
14 Kt. Gold Chain
Black Hills Gold
Season's Greetings
Furniture & Fixtures For Sale
THE JEWEL BOX
Thief River Falls Store Only!

Dr. Antonenko To Chair Surgery Dep't. At UND

Dr. David Antonenko, a clinical associate professor of surgery with the University of North Dakota School of Medicine and a surgeon in Thief River Falls, has been named chairman of the school's department of surgery beginning Jan. 1, 1990.

Dr. Antonenko practices surgery with the Falls Clinic division of Dakota Clinic Ltd. of Fargo, ND, and has been on staff here since 1986. He has also served as chief of surgery at Northwest Medical center here since 1988.

As new surgery chairman at UND, he replaces Dr. Edwin James who was named dean of the UND School of Medicine in 1988 and vice president for health sciences at UND last August. He had been chairman of surgery since 1977.

Dr. Antonenko attended the University of Alberta medical school, earning the doctor of medicine degree in 1968. He also attended graduate school there, completing the Ph.D. degree in experimental surgery in 1974.

His rotating internship training was taken at Victoria hospital in London, Ont., Canada and he served as a junior and senior resident and research fellow in surgery at the University of Alberta. He was chief resident in surgery at the University of Alberta and Royal Alexandra hospital in 1974-75.

From 1978 to 1986 he held a tenured faculty position as associate professor of surgery and director of surgical intensive care at Wayne State university school of medicine in Detroit, MI. He also held a tenured faculty position as associate professor of surgery for two years at the University of Alberta. He joined the UND school of medicine surgery department faculty in 1986.

A member of numerous professional organizations and societies, he has prepared many articles and papers for publication in his field. He is also an active speaker and presentor, having addressed about 50 professional meetings over the past 13 years.

Six Herds Listed In Red Lake Co. DHIA Top Ten

Six herds were represented by the top 10 individual cattle in the Red Lake county Dairy Herd Improvement association (DHIA) for the month of November, according to the Red Lake county extension office.

Johnston Farms had the top two individuals and three of the top 10, Conrad Zak and Sons and the Northwest Experiment station each had two individuals in the top 10 and South Ridge Dairy (Henry Knott), Wawrzyniak Dairy and Gary and Grant Gullekson each had one animal listed.

Cattle were ranked according to value of product produced and must have minimum production of 22,000 pounds of milk, 750 pounds of butterfat or 700 pounds of protein to be included on the honor list. Forty-two cattle were listed as having attained at least one of the minimum qualifications in November.

Johnston Farms' first place cow produced 28,365 pounds of milk, 1,160 pounds of butterfat and 882 pounds of protein. Second place cow had production of 24,683 pounds of milk, 1,117 pounds of butterfat and 784 pounds of protein. Fifth place cow was also from the Johnston herd and produced 28,209 pounds of milk, 931 pounds of butterfat and 843 pounds of protein.

Conrad Zak and Sons had the third place cow with 30,097 pounds of milk, 912 pounds of butterfat and 935 pounds of protein and the sixth place cow with 26,640 pounds of milk, 907 pounds of butterfat and 785 pounds of protein.

South Ridge Dairy had the fourth place cow with 27,469 pounds of milk, 1,011 pounds of butterfat and 822 pounds of protein.

Seventh and ninth place cows were from the Northwest Experiment Station herd and produced 25,147 pounds of milk, 942 pounds of butterfat and 748 pounds of protein and 22,654 pounds of milk, 924 pounds of butterfat and 771 pounds of protein, respectively.

Eighth place cow was from the Wawrzyniak Dairy with production of 26,749 pounds of milk, 941 pounds of butterfat and 676 pounds of protein.

Tenth place cow came from the Gary and Grant Gullekson herd and produced 24,587 pounds of milk, 883 pounds of butterfat and 782 pounds of protein.

The remaining 32 cows qualifying for the recognition list came from the following herds: Wawrzyniak Dairy (2), Johnston Farms (2), Gary and Grant Gullekson (4), Randy and Jo Gast (3), Northwest Experiment Station (4), Don and Karen Konickson (2), Roger Odegaard (1), Leiser Brothers (1), Conrad Zak and Sons (4), John W. Malwitz (2), Safranski Dairy (1), Tom and Diane Kolatoe (1), Jon Benesh (2), William Harstad (1), Goodvue Ayr Farms (1) and Beyer Farms (1).

Ed Mooney of Computer Run has moved his office from his home on Highway 59 south to an office located inside the Culligan Water building at 223 Third street. Computer Run opened in its new location about three weeks ago. Shoppers will discover that Computer Run carries a full of computers and software and can get any software program for the customer. The new downtown location also offers convenient parking. Thief River Falls chamber of commerce ambassadors, Orin Green (left) and Arnie Narverud (right), recently visited Computer Run and Ed Mooney to present a More Progress award. Ed and his wife Lynnae are pictured above with the ambassadors.

CAMCORDERS
We Sell HITACHI, PANASONIC, MAGNAVOX, JVC, SHARP, QUAZAR
If You Are Looking For A Camcorder, We Will Beat Anyone's Price! Anyone's!!!
Financing Available
Open Nights 'til 8:00 P.M.
MAGNAVOX
CVK310 FULL SIZE VHS CAMCORDER $899 With Case
HITACHI VM-2250A $899 With Case
VT-M121A $299.95
Shintom VCR500 REMOTE VIDEO CASSETTE RECORDER $199.95
No One Beats Our Price On VCR's—Over 7 Brands To Choose From
Financing Available
Or Give A RECORD BARN GIFT CERTIFICATE!
THE RECORD BARN
681-2309
312 E. 3rd St. T.R.Falls

YOU ASKED FOR IT... SO HERE IT IS!
CHRISTMAS CAMERA SALE
ALL CAMERAS ON SALE
SAVE ON MINOLTA & CANON PLUS ACCESSORIES!
• COMPACTS • SLR'S • AUTO FOCUS COMPACTS • AUTO FOCUS SLR'S
• VCR & CAMERA TRIPODS • CREATIVE FILTERS • WIDE ANGLE TELEPHOTO & ALL ZOOM LENSES
See Our Ad In The Next Shopper!
EKEREN DRUG INC.
119 East 3rd Street 681-2351 Thief River Falls
P.S. CLIP AND BRING US THIS AD AND TAKE ADVANTAGE OF EARLY SALE PRICES!

WANTED
EXPERIENCED, MATURE PEOPLE, 55 YRS. + SEEKING EMPLOYMENT FULL-OR PART-TIME
681-7350
CONTACT BRUCE HALL AT MN JOBS & TRAINING
318 N. Knight Ave. Thief River Falls, MN 56701

Holiday Special!
10 Mhz PC-XT Compatible computer with:
• 2 - 5 1/4 360k floppy drives
• 640 K bytes of memory
• 12" Monochrome graphics monitor and Video Card
• Keyboard and mouse
• Complete with operating system software and Exquisite paint program for graphics and drawing
• Ready to Run!!!
$ 895.00*
Thief River Computing
Thief River Falls, MN

OUR ADVERTISERS SAVE YOU MONEY

NEEDED
Live-in companion for elderly lady. Her needs include: personal care, meal preparation and light housekeeping. Board and room in comfortable home. Salary negotiable, references required. Call 218-294-6391 or 218-681-1114 or contact: Inge Berg, CNC Unit, Northwest Medical Center, Thief River Falls, MN.

BEAUTICONTROL
St. Hilaire, MN
FREE
COLOR ANALYSIS & MAKE OVER
— CALL —
964-5740 OR 964-5852

OSHKOSH B'GOSH
INSULATED COVERALLS
Sizes 42 to 54
Talls 42 to 50
$49
HOLIDAY HOURS:
Mon.-Fri. 9:30 to 9:00
Saturday 9:30 to 6:00
Sunday 1:00 to 4:30
Bjorkman's
Thief River Falls

SUPER BUYS ON QUALITY THAT CAN'T BE BEAT!
RED WING SHOES
Reg. $85.95 $68
Reg. $92 $76
Reg. $97 $79
Reg. $105 $84
Bjorkman's
Thief River Falls
OPEN SUNDAY 1-4:30 P.M.

Local People At Convention Of MN Motel Ass'n.

Jim Scott of Hartwood Motel, Julie Olson of Thief River Falls convention and visitor bureau, Susan Lillevold of the chamber of commerce and Diana Josephson of the Best Western Inn of Thief River Falls recently attended the Minnesota Motel association's 38th annual convention at Breezy Point Lodge.

Speakers at the convention included Representative Tony Kinkel, Park Rapids; Bob Benner, deputy commissioner, Minnesota Department of Trade and Economic Development; Rick Kortuek, Minnesota State Energy Office; Charles Steadmon, National Hospitality Associates, Phoenix, AZ; Thomas Brace, state fire marshal; and Charlie Schneider, Minnesota Department of Health.

Programs included presentations on marketing and sales, housekeeping, energy management, employee training and performance evaluations and safety on the job.

Minnesota Motel association is the largest lodging association in Minnesota with over 500 members statewide.

Use Times' Classified Ads for best results. Call 681-4450 to place your Ad.

Norris Thune (center) presented a check for $39,925 to the city of Thief River Falls Tuesday evening. The League of Minnesota Cities declared a $7 million dividend statewide from its liability insurance. Thief River Falls' share was $39,925. Pictured with Thune is Mayor Bob Carlson (right) and Ken Murphy (left), who is a member of the board of directors of the League of Minnesota Cities. The money will be be placed in a special insurance reserve fund.

Six Animals Held In TRF Animal Pound

Six animals are being held in the Thief River Falls police animal pound. Each animal will be kept for a minimum of five days from the date of impoundment. Animals may be claimed by proving ownership. Pound fees, license fees and any other expense incurred by the department will be assessed prior to release.

For more information, contact the law enforcement center at 681-6161. The following described animals are being held in the police animal pound: a female brown and white puppy caught Dec. 5 at 1903 Nightingale, a gold colored male dog caught Dec. 6 on Jerome street; a brown dog, caught Dec. 6 on Jerome street; a female black lab caught Dec. 8 in Red Lake county; a female black lab caught Dec. 8 in Red Lake county; and a black and brown male German Shepherd caught Dec. 10 at 1246 Edgewood.

HAPPY HOLIDAYS
$5.95 HAIRCUTS
$19.95 ZOTOS PERMS
THRIFTY CUT
114 East 3rd Street Thief River Falls
113 North Main Crookston, MN

FRAMING SPECIAL
MAKE YOUR PICTURES COME TO LIFE WITH A FRAME BY DON.
CHRISTMAS SPECIAL 20% OFF All Framed Prints
Paint & Glass Interiors

A Better Battery.
• More starting power.
• More reserve power for protection when you leave the lights on.
• Ancor-Lok protection for vibration resistance.
• 75 month limited warranty—NAPA's best.
• Handle on popular sizes makes installation easy.
THE LEGEND
A Better Price.
$59.95 Exchange
NAPA FALLS SUPPLY
Your Downtown Auto Parts Store 681-2623
208 East 3rd St. T.R.Falls
All the right parts in all the right places.

ADDITIONAL 10% OFF FOR 10 DAYS
We Guarantee More Christmas For Less!
FOR EXAMPLE... SOFA
REGULAR PRICE $849.95
SALE PRICE $699.00
ADDITIONAL 10% OFF $69.90
FINAL PRICE $629.10
FOR EXAMPLE... SWIVEL ROCKERS
REGULAR PRICE $399.95
SALE PRICE $299.00
ADDITIONAL 10% OFF $29.90
FINAL PRICE $269.10
HAPPY HOLIDAYS
FROM ALL OF US TO ALL OF YOU
Kristi, Karol, Jolene, Wayne, Brian & Mitch
FOR EXAMPLE... 4-PC. BEDROOM SET
Night Stand Optional
REGULAR PRICE $1,099.95
SALE PRICE $899.00
ADDITIONAL 10% OFF $89.90
FINAL PRICE $809.10
FOR EXAMPLE... DINING ROOM SET
5-Pc. Wood
REGULAR PRICE $1,249.95
SALE PRICE $999.00
ADDITIONAL 10% OFF $99.90
FINAL PRICE $899.10
NO PAYMENTS 'TIL MARCH 1989 TO QUALIFIED BUYERS
FREE DELIVERY AND SET-UP
HOURS: Mon.-Fri. 9-8 P.M. Saturday 9-5 P.M.
Stop In Daily And Register For One Of Our Special Gifts To Be Given Away
FREE COFFEE, COOKIES & CALENDARS
Sorry, 10% Does Not Apply To Prior Purchases. Excludes Bedding And La-Z-Boy's Recliners
WRAP UP CHRISTMAS ON BUDGET TERMS
KORDEL FURNITURE
681-3266
Thief River Falls, MN

Parent Group To See Program By Project 4-Teens

Project 4-Teens group from Lincoln High School will present a program for concerned parents and other interested school children when the Parent Communication Network meets in the Theatre, December 14, at 7 p.m. in the Auditorium of the Thief River Falls public library.

The presentation by the high school group associated with the Northwest county 4-H club program will show how concerned people can deal with peer pressure.

Other agenda items include announcements, business meeting, seasonal details for a New Year's dance at the Lincoln High School and announcement of upcoming events. Adjournment is expected about 8:45 p.m.

FMS Christmas Program Planned For Dec. 19

(Continued from Page 1)

Eugene Butler (Jennifer Duncan assisting).

A mass chorus will perform "Deck Nobis Pacem"an traditional round (Melanie Knopp soloist), "Fruitcake" from Cookoo!!! and arranged by Norman Leyden (Amy Lassin, Kari Sundquist and Jeff Thoe will perform the solo parts), "Wonderful Time" arranged by Bruce Otto (solo by Angelique Oneder and Dana McDonald).

Jazz Band Singers will perform: "Silent Night" arranged by Dale Warland, "Jesus, Jesus, Rest Your Head" arranged by Dale Grotenhuis with an instrument quartet performed by Chris Lundquist, Jason Langseth, Danielle Dreshman and Jeff Thoe.

Franklin Middle school band will discuss performing in the program include:

Jazz grade—Seth Anderson, Chris Bjorkman, Jason Bjorkman, Ryan Burns, Wendy Dahl, Bobbi Dahlstrom, Andrew Dally, Bryan Degan, Eli Dekkers, Kendra Dekker, Karla Erickson, Aaron Ehrenspurger, Jason Fischer, Jason Gaarder, Jason Gaddart, Angelina Gaumnitz, Angela Haugen, Sarah Hoefer, Heather Holtkamper, Jenny Horn, Kara Jenkins, Stacy Jenson, Nathan Johnson, Jason Kaczmarek, Jason Kaemon, Tom Koehnemann, Jason Koland, Shelly Koland, Brent Kragness, Troy Kragness, Chris Langness, Brandi Larson, Jeni Lawrence, Jason Lawrence, Jason Lawrence, Morgan Miller, Kelly Newsom, Timothy Nyland, Jennifer Olin, Mindy Olson, Sacy Phillips, Jeremy Pillman, Ryan Poole, Jason Rasmussen, Jason Reinertsen, Jason Rud, Michael Sorum, Bobby Stone, Cathleen Swanson, Ryan Swanson, Maren Thorson, Robert Troy, Lauren Williams, Missy Nelson, Nanette Carlson, Jeremy Dahl, Jason Mooney, Jon Gaffaney, Ben Johnson, Billy Fogarty, Ann Padilla, Travis Rothschild, Eric Halverson, Nick Dey.

Junior Jazz Grade—Nathan Anderson, Casey Anderson, Darcy Bjorkman, Kara Baughman, Steven Bazile, Jason Bjorkman, Chris Cox, Brad Dancer, John Dosa, Sara Dreshman, Jennifer Erickson, Jason Fischer, Jason Gaddart, Becky Gaffaney, Jason Gilbertson, Amy Gordet, Jack Hagman, Tony Halas, Kasey Halas, Guy Harlan, Michelle Hauser, Erica Hoefer, Jeremy Hoefer, Jeremy Johnson, Kenna Kern, Amanda Kennedy, Kari Kotesky, Casey Lassin, Dale Lawrence, Brad Lee, Kelly Lohn, Jon Lorenzen, Andrea Lundquist, Chris Lundquist, Jason Cady, Chad Olson, Amber Pamelia, Jason Phillips, Lance Reierson, Rachel Rude, Tony Shutters, Kari Schlomer, Brian Schoen, Mandy Schoen, Jason Sundquist, Jason Swanson, Tara Szymanski, Melissa Tarblas, Michelle Tiwa, Maren Thoen, Jenny Wick, Tisha Wisser, and Ryan Zimmer.

Eighth grade band — Jenny Altendorf, Casey Anderson, Chad Bjornson, Ryan Bowering, Christen Carlson, Leah Clemen, Rita Dahl, Derek Dahlstrom, Carly Dier, Brad Flaven, Brian Fogarty, Kyle Gaffey, Jason Gaffaney, Scott Geisel, Duane Hagen, Jason Hagen, Jason Hanson, Lisa Hoaas, Mike Hoglin, Kari Holmquist, Allan Hugo, Jeremy Hulsman, Wayne Iverson, Erick Johnson, Rod Jurgens, Kirk Kaemon, Jason Kaczmarek, Jason Langseth, Traci Lindberg, Rachel Marshall, Tracy Monson, Allison Myers, Jenny Nicholson, Casey Olson, Chris Orloff, Lee Oyster, Brad Pearson, Jason Pearson, Jason Peterson, Jay Sadik, Chris Scott, Heather Shalland, Dan Spielman, Shelley Sundhagen, Mark Torgerson, Heather Thorson, Julie Wagner, Scott Wessel, Jason Wiebe, and Jeremy Zimmer.

Franklin Middle school Orchestra: Sara Bazilian, Alexis Benson, Elissa Dekkers, Marcus Dystal Christie Eide, Grandkes, Sarah Hagger, Jason Hanson, Jennifer Hoefer, Jason Jacobson, Emily Kelly, Mike Lundquist, Adeline Northrup, Chanley Podlesny, Lisa Reierson, Jaime Sorlie, Kelsie Solgum, Stefanie Swanson, Christopher Swedrosch, Mitzi Tweeten, Christopher Vorbroda, Sara Tyler, and Esther Kaczmarek.

Sixth Grade Choir — Sam Adams, Ann Alger, Kimberly Amundgaard, Ryan Anderson, Kyle Bendickson, Michelle Bogue, Angeela Bolger, Jenny Carlson, Jason Chase, Jessica Christie, Joshua Johnson, Lacy Jones, Adam Fisher, Andy Furnash, Russell Gaddart, Leigh Gaffaney, Nicole Gaffaney, Angel Hedington, Lisa Hoven, Amy Jacobson, Jason Jacobson, Jason Jacobson, Jason Koop, Natalie Loeffler, Laura Mack, Andrea Mission, Jenny Mehlhorn, Heather Nelson, Jason Nelson, Jeremy Nelson, Kate Nordin, Lisa Odegaard, Teresa Olson, Lisa Olson, Michael Payne, Cagle Pederson, Jason Peterson, Ryan Phillips, Brandon Poole, Summer Pearson, Trent Rendahleh, Kenny Schwartz, Craig Sheldon, Curtis Sommers, Chris Swenson, Jeanette Swanson, Jeremy Swanson, Jason Swanson, Lisa Swensby, Stacy Thoen, Andrea Vagos.

Seventh Grade Chorus — Michael Bjornson, Eric Bjorgaard, Carlos Bogue, Jason Bowering, Christopher Chris Green, Paul Gray, Paul Hagen, Tammy Hall, Brian Howe, Jamie Leoffler, Laura Mack, Andrea Mission, Jenny Mehlhorn, Heather Nelson, Jeremy Nelson, Kate Nordin, Overbye, Shannon Pelzer, Matthew Peterson, Jason Rasmussen, Jason Saxon, Ryan Smith, Holly Stanwick, Sarah Williams, Mari LeMieux, Kelly Baune, Tyrone Bergan, Amy Christenson, Jeremy Comstock, Jason Dahl, Jason Dosa, Jeremy Fremp, Adam Harris, Chris Hemstock, Shawn Johnson, Brent Johnson, David Kragness, Curt Kaemon, Lee Kuck, Chad Manning, Shawn Mission, Patrick Myers, Jason Miller, Jeremy Nygaard, Angela Bergland, Jason Engen, Brett Fuller, Cole Furnesh, Barter Germundson, Lori Gaffaney, Angelique Gaddart, Thomas Haugh, Julie Hippenhammer, Jason Hoaas, Jeremy Hoaas, Kelly Jordis, Shania Jorgenson, Kristen Lane, Ryan Lenarcic, Jeff Lundgren, Jane Marsh, Karma McCool, Vince Mennimore, Angela Oneil, Steven Pearson, Jason Pearson, Jason Sundquist, Marc Sorensen, Ryan Skibeck, Mark Sullivan, Nicholas Tiedeken, Jeff Tiedeken, Erica Walsch, Erika Wolberg, Tina Chase, Lara Wolberg.

Snowmobile Safety Course Is Planned

Snowmobile Safety Course conducted by the Thief River Falls police department will be held from 7 to 9:30 p.m. Jan. 9, 10, and 11 at the Pennington county law enforcement center. Pre-registration is required. Cost is $20 through 18 years of age and $25 for those 18 years and up to bring a parent. More information will be issued at a later date.

City of St. Hilaire received a dividend of more than $1,700 Monday evening from its participation in the insurance program operated by the League of Minnesota Cities. Mayor Dennis Sillar (center) accepts the check from Kenneth Murphy (left), LMC board member and Norine Thiele, insurance representative.

Mr. and Mrs. Gordon Glauven visited at the Family Christmas home in Grand Forks Thanksgiving weekend. Glauven, Chad Fawn, Marlene Pomeroy, Shannon Radloff, Jeremy Rap, Paul Erickson, Lisa Kowalchik, Robert Rodell, Melissa Rue, Kevin Sticher, Jason Thompson, Jeremy Tiedeken, Sara Tiedeken, Eric Sticher.

Eighth grade chorus — Bobby Bakken, Seth Beach, Jace Benson, Robert Bluemke, Jared Cammack, Jason Cox, Jason Dahl, Jason Dahlstrom, Jason Dosa, Jason Dreshman, Derrick Dunell, DuChaunt, Rachaye Engstrud, Lani Erickson, Jennifer Gagnon, Kelly Gould, Anna Hansen, Jason Hanson, Jeff Hedington, Jason Hanson, Jana Jacobs, Tracy Jacobs, Chad Kesslington, Justin Kempton, Brent Kragness, Jason Mathison, Kreamer, Karl Kranklaus, Mary Kragness, Jason Lee, Jason Lundquist, Richard Lyons, Rachel Marshall, Data McCleary, Jeremy Meyer, Daniel Meyer, Brandel Nelson, Jason Olson, Shannon Olson, Angela Oneder, Jennifer Pearson, Jeremy Pillman, Michelle Rasmussen, Kelly Sorum, David Thompson, Preston Tetzlaff, Jason Vagos, Melissa Wagner, Lee Lund, Melinda Moreno, Mike Nelson, Jason Nelson, Christopher Jennifer Steinberg, Kelly Sundquist, Josh Conway, Brad Cox, Trisha Gunnellen, Jennifer Gunnellen, Ben

DR. R. M. HELM
CHIROPRACTOR
201 E. 1st, Thief River Falls
By Appointment
CALL MON. THRU FRI.
681-1413 or 681-4760

ONE DAY SERVICE
ON PREMIUM BENTONITE
WITH VERIFY WINNER
CALL OR VISIT US
NORTH COUNTRY TIRE CLINIC
405 RR WATKINS STREET
HOWARD WATTON TIRE CO.
PHONE (218) 681-2250

TELEFLORA'S WINTER WONDERLAND HURRICANE BOUQUET
Telefloral

Low rates make State Farm homeowners insurance a good buy.
TERRY L. NELSON
681-1635
STATE FARM INSURANCE COMPANIES
Home Office: Bloomington, Illinois

Judy's Flowers & Gifts
681-6434 Thief River Falls

Fu Hsueh-hsi (center) is a new executive at Fred Pedegas in Thief River Falls. Hsueh-hsi has 21 years of experience and recently moved from the Minneapolis area. He has worked for Midwest Federal and First Bank. He is a member of the Thief River Falls Chamber of Commerce and Thief River Falls Chamber of commerce executive committee. Arnie Ferweda (left) and Ron Winter (right), recently made the journey out to Fred Pedegas to welcome Hsueh-hsi to the community.

SEARS
'TIS THE SEASON TO GIFT-SHOP AT SEARS
BUY NOW MAKE NO PAYMENTS TILL MAY!

LXI Americana® self-cleaning oven range
- Black stainless wash
- 2-speed cooking
- Two color oven by cooktop (black/white)
- Electronic touch controls
- Includes 1 AC receptacle and 4 electrical outlets in the back of the range (only 3 of these with dual power cords; your entertainment lights, radio/clock, computer, 1 for polarized plug)

$999.99 $70 monthly APR 18% 12/31/90

Kenmore® built-in dishwasher
- 2 wash levels
- Hydro-massage jets
- Quiet operation
- Adjustable upper rack
- Heavy duty 1/1 full tub

$308.88 $17 monthly APR 18% 12/31/90

Sears 20 in. color TV
- Remote control
- Up to 181 color/channel channels
- Quartz tuning keep on channels, no fine tuning
- On screen display

$299.99 $17 monthly APR 18% 12/31/90

Come in and see our exciting boxed home tabletop TV selection

large-capacity Kenmore® microwave
with auto sensor, 1.2 cu. ft. capacity
- 10 one-touch cooking pads
- 700 watts
- 2 to 9 cooking levels

$209.87 $11 monthly APR 18% 12/31/90

KENMORE® extra-capacity washer and dryer
Per only $15 monthly
2-speed washer
- Extra-large capacity
- 8 cycles
- Self-cleaning lint filter

$399.99 $20 monthly APR 18% 12/31/90 Was $429

4-temperature electric dryer
- Extra-large capacity
- 4 cycles plus delay
- End of cycle signal

$299.99 $15 monthly APR 18% 12/31/90 Was $329.99

0.0% FINANCE CHARGE UNTIL MARCH 1, '90
Offer applies to qualified purchases of $200 or more on a SearsCharge credit account. Minimum monthly payment may change. Offer expires 12/20/89.

Sale Starts Wednesday, December 13, 1989
Sears Home Appliances and Electronics Catalog Store
681-3240
Hwy 1 & 59 West Thief River Falls
1-800-366-3000

Wish you knew more about...
• WELDING?
• ELECTRONICS?
• COSMETOLOGY?
• AUTO TECH?
• SALES & MARKETING?
• BUSINESS?
LAST CHANCE
IMPROVE YOUR SKILLS-ADVANCE IN YOUR CAREER
REGISTER NOW!!
Monday, Dec. 18th Last Day To Register For
WINTER QUARTER
Full-Time—Part-Time
CALL: 681-5424 or MN TOLL-FREE: 1-800-222-2884
THIEF RIVER FALLS
FINANCIAL AID AVAILABLE FULL- OR PART-TIME
TECHNICAL COLLEGE
Hwy 1 East Thief River Falls, Minnesota

FOR SALE OR TRADE
Three Horse Combination in Disk work of the Oliver Hydraulic Power Lift Model 1750 Disk
Would be interested in
Lifted drill or pickup or antique
Call Earl between 9:00 & 1:00 P.M.

HOMEOWNERS & RENTERS: SAVE MONEY ON YOUR AUTO INSURANCE!
If your primary residence is owned with an American Family homeowners policy, you may qualify for a discount on your auto insurance.
You could receive a discount of up to 20% on specific auto coverages.
Keep in mind other qualifications apply.
It's all possible with the Auto & Home Premium Advantage!
AUTO & HOME PREMIUM ADVANTAGE
Save money on your auto insurance. Call me for complete details.
The Loeffler Agency
Thief River Falls
681-3414
AMERICAN FAMILY
AMERICAN FAMILY INSURANCE
AUTO HOME BUSINESS HEALTH LIFE
Home Office: Madison, Wisconsin
A 10% DIVIDEND

TWO NIGHT CASINO JUNKET $113+
To Elco, Nevada
• Over R.T. Flight On Boeing 727 From Bemidji, MW
• Departs Wed., Jan. 10, at 6 p.m.
Arrives Back Fri., Jan. 12 at 6 p.m.
• Includes Deluxe room, Air Fare and More
CALL J. R.
612-866-6883 or 1-800-333-LUCK
OUR ADVERTISERS SAVE YOU MONEY

Bridgeman
The Dairy Best People
CAL OFFERDAHL
Plant Employee Of The Month
Cal, a Bridgeman Plant employee for 30 years, continues the tradition of providing quality, freshness and value that people have come to depend on in every Bridgeman carton.
Quality Says It All, Always The Dairy Best

Seventh and Sixth grade choir soloists, accompanists and small ensembles are preparing for the Franklin Middle school Christmas program Dec. 19. Pictured above are those participating in the concert for a long time: (from left, row one) Holly Gould, Preston Tetzlaff, Matt Kraemer, Brad Kleinvachter, Rebecca Hanson, Rachel Marshall, (row two) Lori Gulightly, Jana Dahlert, Jennifer Duncan, Dana McCleary, Melanie Knopp, Jolby Lookar; (row three) Jeff Iversdorf, Jason Olson, Rob Bluemke, Jason Engen, Kari Kranklaus, Angelique Gould, and Guy Dayrow.

LeMoine, Lee Kuck, Chad Manning, Katherine Scarsrand, Tara Hemstead, and Sarah Williams (row two) Angela Olson, Betty Nygaard, Patricia Mayer, Ann Alger, Tyrone Bergan; (row three) Sara Adams, Mandy Johnson, Wyatt Smith, and Kelly Swain.

Eighth grade choir soloists and accompanists and small ensembles are preparing for the Franklin Middle school Christmas program Dec. 19. The students pictured above have been preparing for the concert for a long time: (from left, row one) Holly Gould, Preston Tetzlaff, Matt Kraemer, Brad

THE INSIDE SCOOP

From Lincoln High
By SARA BENTSON

This week at Lincoln, students are the way to lunch round two of their fellow classmates strong sample of the cafeteria's Christmas menu. Students participating in the program are the Minnesota MADD (Mothers Against Drunk Drivers) organization to promote safe driving during the holiday season.

Thief Riverers were disturbed by members of the Lincoln High SADD (Students Against Driving Drunk). Students were encouraged to tie the ribbons on their cars to show their support for responsible driving. Not all are alive, although until many confused students saw the signs in the hall explaining what the ribbons were for, many of them were used as hair ribbons, bow ties or locker decorations.

Also raising awareness for citizens this week were two Student Senate members who went to the "Hero" ceremony with Chief Tim Tweten on each snowbirds a happy holiday. After passing out the ribbons to the Senate members, the cards are different, everyone was asked to give to the person who was directed by the Trafficking Cards will be delivered on Wednesday, December 20, during lunch hour. The prizes earned from selling the cards will go toward purchasing gifts for children from the "Angel Tree."

TRAIL . . .

A large crowd attended Santa Claus Days in Thief River Falls on Dec. 2 and 3 in spite of inclement weather with hay rides, Santa Claus, Lucia and Santa's helpers, Santa's Workshop, a visit from the Santa Claus Days Committee, Chamber of Commerce and Santa's Workshop.

Wayne and Betty Stokes of Gonvick were visitors at the Rose Kelman home on Sunday, Dec. 3.

A get well wish goes out to Gerald Dwyer who had surgery at the hospital at Grand Forks.

Plan Christmas Program At Our Saviour's School

"Christmas Resolution" is the title of a Christmas program to be presented by Rachel Gordon to be presented Tuesday, December 19, at 7 p.m. at Our Saviour's Christian Academy gymnasium in Thief River Falls.

The program will involve the school's 40 students and will include vocal and instrumental solos and ensembles.

A group of 14 students from the school will participate in a program to be given Sunday afternoon for residents of Valley Home and Oakland Park Nursing Home in Thief River Falls.

GIFT CERTIFICATE
Amount Of Your Choice
Bjorkman's

All Christmas CARDS 25% OFF
Jumbo Photo ALBUM $5.00 reg. $7.99
25% OFF ALL PURSES, BACKPACKS & TOTES
ADVERTEASING GAME $17.77 reg. $23.99
CAN OPENER TOASTER ELECTRIC KNIFE 5-SPD. HAND MIXER $8.88 reg. $13.99
Woolworth
Satisfaction Guaranteed • Replacement or Money Refunded

WRECK UP SALE
PRESIDENT FRANKLIN NATIONAL BEERWALK

Santa knows how to make Christmas shopping easy—
Give a gift that keeps on giving
a Gift Subscription to . . .

SUBSCRIPTION ORDER FORM
Send Paper To:
Name _____
Address _____
City _____ State _____ Zip _____
Payment must accompany order. New ____ Renewal ____
Gift To From:
Name _____ Address _____
Send To: The Times, Box 100, Thief River Falls, MN 56701
Thief River Falls
THE TIMES
324 No. Main 681-4450 Thief River Falls

TRF Boys Win 66-62 At Bemidji . . .

Prowlers Edge Jacks In O.T.

Thief River Falls boys high school basketball coach Tom Hunt was presented with an early Christmas present Tuesday – a 66-62 North Sub-Region 8AA overtime win at Bemidji.

"We're delighted with the win. It was a real team effort," said Hunt. "It was like a Christmas present."

Four Thief River Falls scorers hit double figures as the Prowlers improved their record to 2-1. The scoring parade included 18 points from 6-4 junior Pete Balmer, 13 points apiece from 6-2 senior Paul Lofberg and 6-0 junior Mike Swanson, plus 10 points from 6-5 junior Dan Hoffard.

"The balanced scoring was great," mentioned Hunt, "and the kids who didn't score many points contributed, too."

It was a come-from-behind effort by the Prowlers, who fell victim to Bemidji's pressing defense and fast break offense in the first half when the Lumberjacks had a 16-15 edge at the end of the first quarter and opened up a 36-29 halftime lead. Thief River Falls pulled within 43-40 in the third quarter, and it went into a three-minute overtime tied at 57-all.

There was no scoring in the final minute of regulation time, but there was lots of action as Prowlers missed a bonus free throw opportunity, Bemidji turned the ball over; Thief River Falls lost the ball with 16 seconds left; Bemidji mis-fired from the field with nine seconds to go; Thief River Falls turned it over with a couple of ticks left; and Bemidji missed a potential game-winner at the buzzer.

Thief River Falls quickly took control in overtime when Lofberg scored twice from the field, Tim Benson added a basket and Dale Martell contributed a pair of free throws.

"I thought our kids played well," said Hunt. "We missed a lot of high percentage shots in the first half, and Bemidji's quickness and pressure gave us some trouble. But I thought we did a much better job defensively handling their fast break in the second half."

Swanson's 13-point performance in his first varsity start included four three-point baskets.

Thief River Falls was 25-for-61 from the field (41 percent) and 10-for-21 at the free throw line (48 percent). Bemidji was 26-for-73 from the field (36 percent) and 8-for-13 at the line (62 percent). The Prowlers had 26 turnovers; the Lumberjacks wound up with 18.

Ron Komulainen, a 6-2 senior, led Bemidji with 14 points, while 6-1 junior Shane Williams netted 13 and 6-0 junior Charlie Lamont had 11.

Bemidji, a 67-59 loser to a strong Brainerd team in the Lumberjacks' season opener, fell to 0-2.

Thief River Falls will host Argyle Friday at 7:30 p.m. in the Prowlers' 1989-90 home opener.

Scoring

	1	2	3	4	OT	T
Thief River Falls	15	14	11	17	9	66
Bemidji	16	20	7	14	5	62

TRF - Mike Swanson 13, Dale Martell 5, Pete Balmer 18, Jon Anderson 2, Tim Benson 5, Paul Lofberg 13, Dan Hoffard 10.

Bemidji - Jason Landgraff 8, Paul Klobe 2, Shane Williams 13, Mark Varriano 2, Ron Komulainen 14, Trevor Knutson 3, Charlie Lamont 11, Damien Thomas 0.

Concordia College junior varsity forward Andrea Kragness, a Marshall County Central High School product, had position for a shot, despite the efforts of Northland Community College defender Gina Wing during Monday's basketball game in the Northland gym. Angie Stratton of the Pioneers looked on. Concordia won the game 101-68.

Cobbers JV Wears Down NCC 101-68

Concordia College junior varsity wore down Northland Community College en route to a 101-68 women's basketball win Monday night in Thief River Falls.

With six players available to first-year coach Sue Barnd, the shorthanded Pioneers stayed with the Cobbers until their stamina ran out in the closing minutes of the first half. Concordia's aggressive full court pressure defense took a noticeable toll on Northland after intermission when the game became a rout.

It was close for a while. Northland trailed only 38-37 following two Angie Stratton free throws with 2:23 left in the first half, but the Pioneers' folded down the stretch under the Cobbers' pressure defense as Concordia ran off 12 straight half-ending points for a 50-37 spread at intermission.

"We got tired for a second, and that's what happens when you get tired," pointed out Barnd.

Concordia wound up with a string of 22 unanswered points by opening up the second half with five more baskets to open up a 60-37 gap with 16:42 remaining.

"They play hard; they really try; we're just shorthanded," said Barnd about her team.

Both teams were consistent – Concordia scoring 50 points in the first half and 51 after intermission; Northland scoring 37 first half points and 31 second half points.

Kim Jenkins of Northland and Kelly Cornell of Concordia shared game-high scoring honors with 23 points apiece. A 5-4 sophomore guard from Warren, Jenkins provided Northland with a semblance of an offense from the outside. Cornell, a 5-8 sophomore guard from Thief River Falls, got the Cobbers going by scoring eight of those 12 first half-ending points, many on fast break lay-ups after Northland turnovers.

Stratton, a 5-10 sophomore from Grygla, added 16 points to the Pioneers' offense and Angie Nelson, a 5-4 freshman from Newfolden, netted 11. Three other Concordia scorers reached double figures, and 5-10 sophomore forward Andrea Kragness, a Marshall County Central graduate, netted eight points.

Percentage-wise Northland had a decent shooting night, hitting 21 of 49 field goal attempts (43 percent) and 22 of 34 free throws (65 percent). Concordia was a quite 1-for-4 at the free throw line, but was a busy 49-for-113 from the field (43 percent).

It was the 1989-90 home opener for the Pioneers, who fell to 2-3 with the loss.

Northland, will be competing in the Mesabi Invitational Friday and Saturday at Virginia. First round semifinals Friday will include Northland vs. Itasca at 6 p.m. and Hibbing vs. Mesabi at 8. Saturday games will include a 12-noon third place contest and a 2 p.m. championship match-up.

Scoring

	1	2	T
Concordia JV	50	51	101
Northland	37	31	68

Concordia JV - Kelly Cornell 23, Karen Splide 16, Becky Woessner 2, Rhonda Elnes 4, Andrea Kragness 8, Becky Wilson 14, Kathy Wall 18, Kris Lucier 8, Diana Gallatin 6, Dawn Waldon 2.

Northland - Kim Jenkins 23, Kim Koahmstedt 8, Angie Nelson 11, Sheryl Wiebski 2, Gina Wing 8, Angie Stratton 16.

Swimmers Host Prowler Relays

Eight-team Prowler Relays Saturday at the Franklin Middle School pool will kick off the 1989-90 Thief River Falls boys high school swimming schedule.

The host Prowlers will be joined by Bemidji, Crookston, Detroit Lakes, Fergus Falls, Fosston, Moorhead and Park Rapids.

Competition starts at 1:30 p.m. Each of the nine events will be contested as relays.

Thief River Falls coach Angie Sinn is currently working with a group of 23 swimmers in grades 7-12, including a dozen returning letter winners – seniors Geoff Antonenko, Mike Jorde, Ed Krystosek, Aaron Marshall, Trevor Swanson; sophomores Russ Bollesen, Steve Conley, Eric Lindberg; freshmen Matt Carlson, Daryl Kiesow, Tony McEnelly, Jeff Polson.

Rest of the squad includes junior Chris Ellison; freshmen Steve Anderson, Adam Jacobson, Bill Klopp, Brad Kragness; eighth graders Brad Cota, Tom Haupt; and seventh graders Simon Krystosek, Stephen Lyman, Brian Stenseth.

"We should be competitive," said Sinn, whose 1988-89 team was just 1-6 in dual meet competition and was a last-place finisher in the 12-team Section 8 championships.

Ed Krystosek led the 1988-89 Prowlers in scoring with 160.75 points. Aaron Tofte, the lone senior on last year's squad, was second on the scoring list with 143.50 points, while Jorde was No. 3 with 122 points and Marshall had 100.50.

Early season work-outs have been going well, said Sinn, with many of the swimmers well ahead of their times at this point a year ago.

TRF Beats EGF 6-3 In Section 8 Hockey . . .

Strong Start Lifts Prowlers

A fast start – not exactly a Thief River Falls trademark – carried the Prowlers to a 6-3 Section 8 high school hockey win at East Grand Forks Tuesday.

Thief River Falls scored three times in the game's first 7-minutes, 11-seconds and carried a 4-1 first period lead through the second period before getting into a final-period shoot-out.

Junior wing John Seaverson had a five-point night on two goals and three assists, and senior defenseman Jeff Novak also scored twice as the Prowlers evened their record at 2-2. Forwards Chad Kleinvachter and Cory Poole also scored goals, junior defenseman Mark Daniels collected three assists and junior goalie Ryan Haugen turned in a solid 30-save effort in his first varsity start in goal.

"The early lead helped," acknowledged Thief River Falls coach Glenn Chiedo. "That was a real change. We've been having trouble with slow starts. The kids played well. They did the basics – the things they had to do to win the game."

Thief River Falls erupted for a 3-0 lead in a 3:08 span early in the first period.

It started when Seaverson, after a nifty move around an East Grand Forks defenseman on the point, went the length of the ice and smacked his own rebound past East Grand Forks goalie Phil Hartwig at 4:03.

A nice feed in front from freshman Aaron Broten to Kleinvachter resulted in a point-blank tip-in and a 2-0 lead at 6:21.

Hartwig mis-played a long shot by Seaverson at 7:11 for the 3-0 cushion.

George Cariveau slipped a rebound under Haugen at 11:23 – just as a Thief River Falls penalty expired – to make it a 3-1 game, but a slap shot from the point by Jamie Harder was deflected past Hartwig by Poole at 13:36 as the Prowlers rebuilt the three-goal spread.

Thief River Falls managed to survive a rough-and-tumble third period featuring four goals and six penalties with that same three-goal margin.

East Grand Forks' J. P. McDonald, standing on the edge of the goal crease, rapped in a centering pass during a scramble in the Thief River Falls zone to make it a 4-2 game at 2:49.

Novak, given plenty of time to turn himself around in front of the East Grand Forks net, scored on a power play backhand at 5:31, but just 47 seconds later McDonald made it another two-goal game by scoring on a long rebound off the back boards.

Novak's second power play goal of the period secured the Thief River Falls win as Daniels left a nice drop pass that Novak slapped over Hartwig at 9:37.

"It was a good effort," said Chiedo. "Ryan played steady, and we played well in front of him. Those things go hand in hand."

Thief River Falls will host Grand Forks Red River Saturday.

East Grand Forks matched Thief River Falls' 2-2 record with the loss.

Scoring

First period - TRF, John Seaverson (Wade Jorde-Mark Daniels), 4:03; TRF, Chad Kleinvachter (Aaron Broten-Seaverson), 6:21; TRF, Seaverson (Paul Kazar), 7:11; EGF, George Cariveau (Nick Bowen-Corey Quirk), 11:23; TRF, Cory Poole (Jamie Harder-Aaron Janisch), 13:36.

Second period - none.

Third period - EGF, J.P. McDonald (Jason Hearn-Chad Erickson), 2:49; TRF, Jeff Novak (Seaverson-Daniels), 5:31; EGF, McDonald (Jason Bies), 6:18; TRF, Novak (Daniels-Seaverson), 9:37.

Goalie Saves

TRF - Ryan Haugen 5-12-13–30. EGF, Phil Hartwig 10-10-5–25.

MCC Girls Handle Warroad

Four Marshall County Central scorers hit double figures Monday as the Nordics picked up a 73-41 girls high school basketball win at Warroad.

Darcene Moen led the winners with a 22-point, 10-rebound game, while Melinda Halfaday scored 13 points, Kara Anderson 11 and Lynde Pemberton 10.

"It was our best game of the year so far," said Marshall County Central coach Tom Mjelde. "I was real pleased offensively and defensively."

Marshall County Central jumped out to a 23-11 first quarter lead, had a 38-18 halftime cushion and had maintained a 52-33 third quarter spread.

After surrendering 23 first quarter points, mostly on the inside, while using a man-to-man defense, Warroad went to a zone to start the second quarter and watched Anderson hit twice from three-point range before going back to the man-to-man.

"We got the ball inside to Darcene pretty easy and she had some pretty high percentage shots," explained Mjelde, who was also happy with the performance by Pemberton in her first start of the year.

Kelly Marvin led Warroad with 14 points.

Marshall County Central was 25-for-59 from the field (42 percent) and 19-for-27 at the free throw line (70 percent). Warroad went 18-for-51 from the field (35 percent) and was 5-for-10 at the line. The Nordics owned a 37-26 rebound advantage and the Warriors topped the turnover figures 29-21.

It was the third win in four starts for the Nordics, who will visit Roseau Thursday before taking part in the Stephen Invitational Monday and Tuesday.

Scoring

	1	2	3	4	T
Marshall Co. Central	23	15	14	21	73
Warroad	11	7	15	8	41

MCC - Gina Peterson 4, Kara Anderson 11, Leah Anderson 3, Kinzie Anderson 8, Kris Peters 2, Lynde Pemberton 10, Melinda Halfaday 13, Darcene Moen 22.

Warroad - Holly Carlson 6, Sheri Frolander 2, Heidi Vickerman 2, Kelly Marvin 14, Ruth Krahn 9, Kellie McKinnon 4, Melissa Knutson 4.

RLCC Girls; Goodridge Boys . . .

Area Teams Host Tourneys

Red Lake County Central girls and Goodridge boys will be hosting high school basketball tournaments this week.

RLCC Invitational

First round semifinals in the Red Lake County Central Invitational for girls at Plummer will be played Thursday when Valley North takes on Grygla/Goodridge at 7 p.m. and Climax tackles host Red Lake County Central at 8:30.

Saturday RLCC finals includes the third place game at 7 p.m. and championship contest at 8:30.

Goodridge Invitational

Four-team Goodridge Invitational for boys will start Saturday when Grygla meets Red Lake Falls at 6:30 p.m. and Tri-County goes against host Goodridge at 8.

Finals will be played Tuesday, with the third place game planned for 6:30 p.m. and the championship tip-off scheduled for 8.

— Area Sports Briefs —

Pioneers Compete In Weekend Tournament

An 0-4 Northland Community College men's basketball team will compete this weekend in the eight-team Itasca Invitational at Grand Rapids.

Minnesota Community College Conference members Northland, Vermilion, Rainy River, University of Minnesota-Crookston, Hibbing and Itasca will be joined by junior varsity teams from the University of Wisconsin-Superior and Bemidji State University for the three-day affair.

In Friday quarterfinals it'll be Northland vs. Vermilion at 1 p.m., Rainy River vs. Superior at 3, UMC vs. Hibbing at 6 and Itasca vs. Bemidji at 8.

Saturday's games start at 11 a.m., 1, 3 and 5 p.m.

Sunday's finals includes seventh place, consolation championship, third place and championship games.

TRF Girls Face North Sub-Region 8AA Foe

Thief River Falls girls high school basketball team will face its first North Sub-Region 8AA foe of the 1989-90 season Friday when the Prowlers visit Fergus Falls for an 8 p.m. game.

Wins over area Class A teams Warren 61-28, Marshall County Central 71-57 and Roseau 50-45 have provided the Prowlers with a 3-0 start this winter.

NCC Hockey Team Hosts UMC, NDSU-Bottineau

University of Minnesota-Crookston and North Dakota State University-Bottineau will be Northland Community College hockey opponents this week at the Thief River Falls Sports Arena.

A Northland-UMC Minnesota Community College Conference rivalry resumes tonight (Wednesday) at 7:30 p.m.

The Pioneers, 3-2 for the year, will then host NDSU-Bottineau, a NJCAA Region 13 foe, in a two-game weekend series Friday at 7:30 p.m. and Saturday at 1 p.m.

Backcourt Club Meeting Planned Monday

Monthly meeting of the Thief River Falls Backcourt Club will be held Monday, Dec. 18, at 7 p.m. at the Rex Cafe.

Anyone interested in Thief River Falls basketball is encouraged to attend the meeting, offer ideas and listen to guest speaker Tom Schafer, Lincoln High School girls head basketball coach.

Hockey JV 7-0 Winner Over EGF

Trevor Haugen finished with a 25-save shutout, Ross Dalzell scored two goals and Jerod Kolden had a goal and two assists Tuesday as the Thief River Falls junior varsity high school hockey team blanked East Grand Forks 7-0.

Corey DeLap, Cory Offerdahl, Kevin Johnson and Charlie Lundgren also scored as Thief River Falls ended a season-opening three-game losing streak.

Bemidji Beats TRF Basketball JV

Bemidji beat Thief River Falls 42-34 Tuesday in boys junior varsity high school basketball.

Thief River Falls trailed at the quarter stops 11-4, 17-14 and 28-24.

Tyson Treat scored 12 points for Thief River Falls, 2-1 for the year.

Freshmen Boys Lose To Bemidji 42-34

Bemidji led from start to finish in a 55-39 win over the Thief River Falls freshman boys high school basketball team Tuesday.

Host Bemidji had quarter leads of 16-6, 31-19 and 45-27.

Thief River Falls, 1-2 for the year, received a 14-point scoring effort from Josh Balmer.

Next Thief River Falls outing will be a 4:15 p.m. Thursday match-up with Grand Forks South Junior High at the city auditorium.

Players Sought For Alumni Hockey Game

Players are still being sought for the annual Lincoln High School alumni hockey game scheduled to be played Saturday, Dec. 23, at 7 p.m. in the Thief River Falls Sports Arena.

All former Prowler hockey players are invited to participate. Players should report to the arena at 6 that night. A social at the Elks Club will follow the game.

Admission prices for the game will be $2 for adults and $1 for students. Proceeds will go to the high school hockey program.

For additional information contact John Michael Anderson, Dale Wennberg or Tom Goddard.

Basketball Alumni Have Organizational Meeting

A reminder that a meeting of former Lincoln High School basketball players will be held Saturday at 3 p.m. in the Lincoln gym.

Plans were being drawn up to form a Prowler basketball alumni group, with an alumni basketball game in the works.

For additional information contact Don Balmer at 681-3383.

Grygla Boys Open Play At Warroad

Grygla boys will start their delayed 1989-90 high school basketball season Friday when the Eagles host Warroad.

An extended football schedule that found the Grygla/Goodridge cooperative Blue Devils reaching the Minnesota Nine-Man state playoff semifinals, pushed the basketball season back. A Dec. 8 season opener vs. Greenbush was rescheduled to Dec. 21.

It may take a while before the Eagles hit their stride on the court, admitted Grygla coach Vern Johnson.

Grygla enjoyed a 15-6 season a year ago, but lost North Border All-Conference players Jason Engelstad and Chris McLean to graduation.

Seniors Greg Monson, an honorable mention all-conference nominee last winter, and Jerod Lunsetter are returning starters, while senior Vince Hagen and junior Chris Aune look like pretty sure bets to join them in the starting line-up Friday night.

Brad Holte, a 6-3 senior and the tallest of the Eagles, will be out of action until after Christmas because of an ankle injury suffered during the football season. Several other Eagles have missed practice time because of illness, further disrupting early-season preparations, noted Johnson.

Rest of the varsity candidates include junior Jeremy Nordby and sophomores Mitch Bernstein, Justin Lunsetter, Jason Warne and Ryan Bakken.

"If we're going to be successful, we have to avoid the injuries and overcome our lack of depth," said Johnson, who figures the Eagles have some pretty fair outside shooters, but they will have to develop an inside game to be competitive.

Sports Briefs

Sports Boosters

Lincoln High School boys basketball coach Tom Hunt will be the guest speaker Thursday during the weekly 12-noon Thief River Falls Sports Boosters Club luncheon meeting at the Elks Club.

Thief River Falls Sports Calendar

Wednesday, Dec. 13	Thursday, Dec. 14	Friday, Dec. 15	Saturday, Dec. 16
NCC Hockey vs. UMC, 7:30 p.m.		NCC Hockey vs. Bottineau, 7:30 p.m. LHS Boys Basketball vs. Argyle, 7:30 p.m. LHS Girls Basketball at Fergus Falls, 8 p.m. NCC Men's Basketball at Itasca Invitational NCC Women at Mesabi Invitational	Wrestling at Crookston Invitational, 10 a.m. NCC Hockey vs. Bottineau, 1 p.m. Prowler Swimming Relays, 1:30 p.m. LHS Hockey vs. GF Red River, 7:30 p.m. NCC Men's Basketball at Itasca Invitational NCC Women at Mesabi Invitational

After grabbing a rebound, Northland Community College forward Gina Wing looked for an outlet pass to get by Concordia College junior varsity defenders Diana Catlette (24) and Becky Wilson (42) in the first half of Monday's basketball game played in Thief River Falls. The Cobbers were easy 101-68 winners.

Nordics Romp 67-36 . . .

MCC Boys Beat Tigers

Mike Rokke and Jeremy Underdahl both scored 17 points Tuesday as the Marshall County Central boys rolled to a 67-36 high school basketball win at Greenbush.

Greenbush stayed close for a while, trailing 13-8 at the end of the first quarter and within 21-16 midway through the second period before Marshall County Central went on an offensive run that covered the end of the first half and the start of the second half for a 34-17 spread at intermission and a 58-28 gap to start the final stanza.

"We hit full stride for a while," mentioned Marshall County Central coach Ron Ueland, "but it's pretty obvious we're not hitting on all cylinders yet. We have a long ways to go."

Marshall County Central shooting left a little to be desired as the Nordics went 25-for-66 from the field (38 percent) and 8-for-21 at the free throw line (38 percent). Greenbush wasn't much better – 13-for-42 from the field (31 percent) and 10-for-22 at the line (45 percent).

The Nordics wound up with a 44-33 rebound advantage, with 6-4 junior Ron Inman grabbing 11 of them, and the Tigers topped the turnover chats 26-20.

Marshall County Central, 1-1, will be idle until the Nordics make a Dec. 22 trip to Warroad.

Scoring

	1	2	3	4	T
Marshall Co Central	13	21	24	9	67
Greenbush	8	9	9	11	36

MCC - Ron Inman 8, Mike Rokke 17, Jeremy Underdahl 17, Jeff Ueland 5, Nathan Nelson 7, Jason Anderson 5, Shannon Leach 2, John Lokstad 3, Dana Sorenson 3.

Greenbush - Jason Swatt 6, Dee Pulczinski 6, Tim Stanislawski 7, Jason Benstrud 8, Max Pesek 3, Brandon Kuznia 6.

RLCC Girls . . .

Mustangs Win 52-45

A 17-8 second quarter scoring edge carried the Red Lake County Central girls to a 52-45 high school basketball win at Clearbrook/Gonvick Monday.

Trailing 10-8 after one quarter, an effective Red Lake County Central press provided the Mustangs with a 25-18 halftime edge. The second half was a draw – both teams scoring 12 points in the third quarter and both sides netting 15 fourth quarter points.

"We played well enough to win," said Red Lake County Central coach Rick Koivisto. His line-up was missing Jill Brantl, a strong scorer and rebounder, who was sidelined by illness.

A balanced Red Lake County Central attack included Sarah Magers with 17 points, Lisa Whyte 15 and Sara Radniecki 14. Kris Hopperstadt led Clearbrook/Gonvick with 16 points.

Red Lake County Central was 21-for-65 from the field (32 percent) and only 10-for-24 at the free throw line (42 percent). Clearbrook/Gonvick was 19-for-54 from the field (35 percent) and 4-for-8 at the line. With Radniecki and Kristi Wichterman both grabbing 10 rebounds, the Mustangs finished with a 36-29 edge on the boards. Clearbrook/Gonvick topped the turnover charts 32-20.

It was the second win in five starts for the Mustangs.

A four-team Red Lake County Central Invitational, featuring the Mustangs, Valley North, Climax and Grygla/Goodridge, will be played Thursday and Saturday at Plummer.

Scoring

	1	2	3	4	T
Red Lake Co Central	8	17	12	15	52
Clearbrook/Gonvick	10	8	12	15	45

RLCC - Sarah Magers 17, Dawn Bachand 2, Sara Radniecki 14, Lisa Whyte 15, Kristy Koralewski 2, Kristi Wichterman 2.

C/G - Christy Lofthus 12, Renee Anderson 1, Jenny Oroshong 2, Kris Hopperstadt 16, Colleen Bakke 2, Jennifer Langseth 2, Hope Thompson 10.

City League Hockey

Standings

	W	L
McDonald's/KTRF	4	0
Generals	3	0
Wannbergs	3	1
Soo Line	2	2
Voecks	2	2
Young Guns	1	1
KKAO	1	3
Ruda Construction	0	3
Silver Bullets	0	4

Results

Wednesday, Dec. 6 - Generals 12, Soo Line 6.

Sunday, Dec. 10 - Generals 10, Voecks 3, Wennbergs 8, KKAO 6, McDonald's/KTRF 35, Silver Bullets 7. No score reported on Ruda Construction vs. Soo Line.

Schedule

Wednesday, Dec. 13 - (8:30 p.m. Old Arena) Young Guns vs. Voecks.

Sunday, Dec. 17 - (7 p.m. Sports Arena) Young Guns vs. Soo Line, Generals vs. Wennbergs. (7 p.m. Old Arena) McDonald's/KTRF vs. KKAO, Ruda Construction vs. Silver Bullets.

Wolverines Win With Strong Start

A 30-point first quarter carried the Grygla/Goodridge girls to a 69-46 high school basketball win over Lake of the Woods Monday at Grygla.

Rhonda Smsky, a 5-5 junior, scored 19 of her team-leading 23 points during the Wolverines' first quarter scoring outburst. Nikki Anderson scored 13 points and Kathy Smeby contributed 10 to the biggest Grygla/Goodridge offensive effort of the season.

An effective Grygla/Goodridge press ignited the Wolverines, who had a 30-7 first quarter lead, a 44-25 halftime edge and opened up a 61-30 third quarter spread.

"We looked good on the press," pointed out Grygla/Goodridge coach Mike Gast. "We were really aggressive. They had a tough time bringing the ball up-court."

With the press creating turnovers, the Wolverines capitalized on the opportunities by hitting 14 of 19 first quarter field goal attempts.

"Things fell into place for us. It was kind of fun," acknowledged Gast, whose team won its second game against three losses.

Teresa Mink scored a game-high 30 points for the Bears.

Grygla/Goodridge was 31-for-65 from the field for the game (48 percent) and 5-for-12 at the free throw line (42 percent). Lake of the Woods was 19-for-53 from the field (35 percent) and just 7-for-20 at the line (35 percent). The Wolverines, with Jamie Benson and Smeby both grabbing nine rebounds, finished with a 37-30 edge on the boards.

Scoring

	1	2	3	4	T
Lake of the Woods	7	18	5	16	46
Grygla/Goodridge	30	14	17	8	69

LOW - Jody Hasbargen 8, Sally Schuman 6, Erika Klassen 2, Brenna Cook 2, Randy Taft 1, Teresa Mink 30.

G/G - Rhonda Smsky 23, Lisa Verboul 2, Heidi Smerek 4, Nikki Anderson 13, Jamie Benson 9, Stacy Englund 8, Kathy Smeby 10.

Roseau 55
Middle River 47

Battling illness and fouls, Middle River wasn't able to stay with Roseau Monday as the Skippers dropped a 55-47 girls high school basketball decision to the visiting Rams.

Roseau had a 14-7 first quarter lead, but Middle River went ahead 25-24 at halftime, despite missing 15 close-in shots around the basket, pointed out Skippers coach Tom Neibauer.

With Darci Hanson and Nanette Berg fighting the flu and Kim Peterson in foul trouble, the Skippers fell behind 42-33 in the third quarter and never recovered.

Peterson still led the Skippers with 14 points. Julie Larson netted 12. Christine Lundbohm scored a game-high 20 points for the Rams.

Despite the loss, Neibauer said the Skippers played well, outside of their 16-for-51 (31 percent) shooting. "It was definitely one of our best game of the year," he noted. "It was our best floor game of the year, and we were getting good shots."

Middle River was 15-for-21 at the free throw line, where Roseau was 11-for-19.

The 2-3 Skippers will be idle until a Dec. 21 visit to Greenbush.

Scoring

	1	2	3	4	T
Roseau	14	10	18	13	55
Middle River	7	18	8	1	47

Roseau - Christine Lundbohm 20, Elaine Adreeon 5, Nancy Rygh 4, Gretchen Anderson 12, Patty Jorgenson 8, Sue Roadfeldt 8.

Middle River - Nanette Berg 2, Darci Hanson 0, Michelle Molby 4, Kim Peterson 14, LeeAnn Ruud 9, Julie Larson 12.

AMERICAN LEGION
THIEF RIVER FALLS POST # 117
WEEKLY SPECIALS
TUES. .... Ham Steak
WED. .... Chicken Kiev
THURS. .... Liver & Onions
SAT. .... Barbecued Ribs
Thurs.-Fri.-Sat. . . . . PRIME RIB
DANCE Friday-Saturday December 15-16 "ARRANGERS"
HAMBURGERS SERVED SATURDAYS 11:00 A.M. TO 1:30 P.M.

BEST WESTERN INN
WHERE EVERYBODY IS SOMEBODY
HWY. 32 S. 681-7555 T.R.FALLS
BEST WESTERN IN-HOUSE CHRISTMAS DECORATING CONTEST WINNERS
1ST PLACE .... DINING ROOMS
2ND PLACE .... BY DRAW—FRONT DESK
"SCANDINAVIAN BUFFET"
FRIDAYS At 6:00 P.M.
MENU WILL INCLUDE:
• SWEDISH MEATBALLS • TORSK • POTATO DUMPLINGS & ALL THE TRIMMINGS
PLUS TAKE ADVANTAGE OF OUR "SUNDAY BREAKFAST BUFFET" Served From 9:30-11:00 A.M.
AND OUR DELICIOUS "SUNDAY BRUNCH" Served From 11:00 A.M. to 2:00 P.M.
APPEARING THIS WEEK IN OUR LOUNGE "MISSISSIPPI" Wednesday, Dec. 13th - Saturday, Dec. 16th

Miz Ellies Goodridge, MN
Steakhouse & Lounge 378-4124
Sat., Dec. 16 • 9-1 •• Sun., Dec. 17 • 8-12
"WANDERERS"
Dining Room Open Friday, Saturday & Sunday – 6-10 P.M.

Prices lower than a lizard's gizzard!
RETAIL $13,008
N. MTRS. DISC. $658
FACTORY REBATE $750
1ST TIME BUYER $600
YEAR END SALE PRICE $10,999 $247.45* PER MO.
1990 GRAND AM 2 Dr., 4-Cyl., Auto., Cruise, Tilt, AM/FM Cassette
RETAIL $11,992
N. MTRS. DISC. $417
FACTORY REBATE $800
1ST TIME BUYER $600
YEAR END SALE PRICE $10,175 $228.91* PER MO.
1990 CHEV. CORSICA 4-Dr., 4-Cyl., Auto., Air, Cruise, Tilt, Rear Defrost., AM/FM Stereo
*DOES NOT INCLUDE TAX, LICENSE, TRANSFER FEES. 60 MONTH CONTRACT THROUGH GMAC
4.8% FINANCING AVAILABLE ON 2-Door or 4-Door LUMINAS - CUTLASS SUPREMES BUICK REGALS PONTIAC GRAND PRIXS
LOOKING FOR A CLEAN USED CAR CHECK OUT OUR RECENT TRADE-INS
1988 CHEV. CELEBRITY 4-Dr, 4-Cyl., Auto., Air, Cruise, Tilt, AM/FM Stereo 1-Owner WAS $8,500 NOW ONLY $6,999
1985 OLDS. CIERA 2-Dr., 4-Cyl., Auto., Air, P.S., PB WAS $5,500 NOW $3,999
1987 BUICK PARK AVE. 4-Dr. Fully Loaded-Like New, 1 Owner WAS $12,900 NOW $11,999
1987 GMC CABALLERO 2-Dr., V-8, Auto., Air, Cruise, Tilt, & More WAS $9,000 NOW $7,999
1977 PLYMOUTH FURY 4-Dr, 63,000 Original Miles BLOW-OUT SPECIAL $549
1988 TOYOTA PICKUP 4x4, 4-Cyl., 5-Speed, 25,000 Miles ONE OWNER $8,499
1988 FORD TEMPO GL 4-Dr., 4-Cyl., Auto., Air, Cruise, Tilt, AM/FM, Only 12,000 Mi. 1 Owner WAS $8,500 NOW $7,599
1989 CHEV. 1/2 TON 2-W. Drv., Silverado, V-8, Auto., Fully Equipped, 1 Owner, 18,000 Mi. WAS $13,500 NOW ONLY $12,499
1981 CHEV. 1/2-TON 2-W. Drv., 1 Owner, V-8, Auto., P.S., P.B., 88,000 Miles, W/Topper WAS $4,500 NOW ONLY $3,249
1980 FORD COURIER PICKUP 4-Cyl., 5-Speed, Topper EXCELLENT CONDITION $1,599
1979 PONTIAC SAFARI WAGON V-8, Auto, P.S., P.B. EXCELLENT CONDITION $995
1987 CHEV. CONVERSION VAN 1 Owner, 33,000 Miles WAS $13,000 $11,999
HUGE TRADE-IN ALLOWANCE
DEALING WILDER THAN EVER
OVER 80 NEW & USED ON HAND
GM Parts Mr. Goodwrench
CADILLAC — BUICK — PONTIAC — CHEVROLET — OLDSMOBILE
YOUR FULL LINE GM DEALER . . .
NORTHERN MOTORS, INC.
Hwy. 1 & 59 West Thief River Falls, Minn. 681-4820

TRFAHA Youth Hockey

Pee-Wee A

Thief River Falls Eagles Pee-Wee A youth hockey team improved its record to 6-1 by beating Bemidji 6-2 Saturday and topping Grand Forks 3-1 Sunday.

Keith Anderson and Nick Chiodo both had two goals and two assists, while Kaine Martell scored twice and Wyatt Smith collected two assists in the win at Bemidji. Thief River Falls goalie Chane Keefe stopped 12 shots; the Bemidji goalie made 24 saves.

Anderson had two more goals Sunday and Tim Barry scored once in the victory over Grand Forks at the Old Arena. Keefe finished with 19 saves; the Grand Forks goalie stopped 28 shots.

Thief River Falls Eagles Pee-Wee A team will host Hallock Friday at 6 p.m. at the Old Arena.

Pee-Wee B Gold

Aaron Ehrenstrom, Paul Oonsorowski, Josh Melby and Matt LeMoine scored goals Saturday as the Thief River Falls Elks Pee-Wee B Gold team picked up a 4-3 win at Bemidji.

Brad Inglis had 14 saves in the Thief River Falls nets; the Bemidji goalie stopped 29 shots.

Thief River Falls Elks Pee-Wee B Gold team, 2-4, will meet Bagley Friday at 7:30 p.m. at the Old Arena; will host Bemidji Saturday at 1 p.m. at the Old Arena, and will entertain Fargo South Sunday at 2:15 p.m. at the Sports Arena.

Pee-Wee B Blue

Thief River Falls Pee-Wee B Blue team will host Fargo North Saturday at 2:30 p.m. at the Old Arena.

Results were not received from Pee-Wee B Blue weekend games vs Red Lake Falls and the Fargo Patriots.

Bantam A

Two wins and a tie on a weekend trip to the Iron Range pushed the Thief River Falls VFW Bantam A record to 7-2-1 for the year.

Jason Svir scored three times, while Rick Ostby, Barry Rhineberger and Masc Haugen all scored once, with Haugen adding two assists, in a 6-3 Saturday afternoon win at Hibbing. Thief River Falls goalie Ross Boldt stopped 21 shots; the Hibbing goalie finished with 20 saves.

Trailing 5-2, Thief River Falls rallied to score three power play goals in the final four minutes to gain a 5-5 Saturday night tie at Grand Rapids. It was a 6-on-4 advantage with Boldt pulled in favor of an extra attacker on the final power play when the tying goal was scored with just 25 seconds left. There was no overtime period. Svir had another three-goal hat trick, while Haugen and Carter Rogalla both scored once and Ostby had two assists. Boldt wound up with 17 saves; the Grand Rapids goalie had 20 stops.

A Sunday afternoon game in Coleraine produced a 6-1 Thief River Falls win over Greenway. Svir scored two goals and collected three assists, with Ostby, Rhineberger, Nathan Knutson and Marc Seaverson scoring single goals. Jared Ooldesberry had two assists. Boldt and Jeff Lundgren combined for 12 saves; the Greenway netminder stopped 24 shots.

Thief River Falls VFW Bantam A team will be in Fergus Falls for games Saturday at 6:45 p.m. and Sunday at 12-noon.

Bantam B

Thief River Falls Legion Bantam B team beat Brainerd in the quarterfinals and stopped Bismarck in the semifinals but lost to Moorhead in the championship game of the fourth annual Thief River Falls Amateur Hockey Association Legion Bantam B Invitational Saturday and Sunday at the Sports Arena.

Corey Olson and Guy Gustafson scored goals in the 2-1 tournament-opening win over Brainerd. Brad Svir stopped 19 shots in the Thief River Falls nets; the Brainerd goalie made 21 saves.

Eric Dowers had a 13-save shutout in a 3-0 second round win over Bismarck. Jason Niemi scored twice and Jim Olson once for the winners.

Moorhead edged Thief River Falls 4-3 in overtime in the finals. It was the second overtime game of the year between the two teams – Thief River Falls winning 3-2 at Moorhead in an earlier regular season match-up. Kyle Boman, Chris Thompson and Niemi scored the Thief River Falls goals in the title game. Svir stopped 19 shots.

Thief River Falls Legion Bantam B team will compete in the Moorhead Invitational Saturday and Sunday.

Bantam B-2

Thief River Falls Bantam B-2 team will face Grand Forks Saturday at 2:45 p.m. at the University of North Dakota Engelstad Arena.

Results were not reported from a Saturday Thief River Falls Bantam B-2 game vs. Moorhead.

TRF Squirts In-House

	W	L	T
Pizza Hut	2	0	0
Hardee's	2	0	0
Bridgeman	1	1	0
Red Lake Falls	0	1	0
Fosston	0	1	0
Pepsi	0	2	0

Results

Results Dec. 9 - Hardee's 13, Pepsi 1, Pizza Hut 12, Bridgeman 7

Schedule

Saturday, Dec. 16 - Pepsi vs Pizza Hut, 8 a.m., Sports Arena, Bridgeman vs. Fosston, 9:30 a.m., Sports Arena, Bridgeman vs. Fosston, 10:15 a.m., Old Arena.

7-8-Year-Olds Elmer Poole Conference

	W	L	T
Blues	1	0	0
North Stars	1	0	0
Oilers	0	1	0
Bruins	0	1	0

Results

Saturday, Dec. 9 - Blues 9, Bruins 8, North Stars 8, Oilers 2.

Schedule

Saturday, Dec. 16 - Bruins vs. Oilers, 8 a.m., Old Arena, Blues vs. North Stars, 9 a.m., Old Arena

MUST READING!
THE TIMES
681-4450

Kelly Cornell of Thief River Falls, a Concordia College junior varsity guard, watched Northland Community College sophomore Kim Jenkins bring the ball up court against the Cobbers' pressure defense during Monday's basketball game in the Northland gym. Cornell and Jenkins shared game-high scoring honors with 23 points each, but the Cobbers breezed to a 101-68 win.

TRF Youth Basketball

Backcourt Club-sponsored Thief River Falls elementary basketball program for fourth and fifth grade boys and girls opened its 1989-90 season Saturday in the Franklin Middle School gym.

Girls A

• Tiffany Brouse scored 12 points as Knox A edged Washington 28-23. Danielle Goulet and Alissa Austad scored 6 points each for Washington.

• Knox AA beat Knox A 39-18. Amy Oolby led Knox AA with 13 points. Tiffany Brouse had a game-high 14 points for Knox A.

• Northrop downed St. Bernard's 13-8. Leading scorers were Kelly Natvik of Northrop with 5 points and Elizabeth Odette of St. Bernard's with 4.

Girls B

• Knox got by Washington 16-13 with Holly Bjorgaard scoring 8 points for the winners and Jenny Nelson netting a game-high 10 points for Washington.

• Sammi Hjelle scored 14 points to lead Northrop past St. Bernard's 28-9. Toya Hunt had 8 points for St. Bernard's.

Boys A

• Washington out-scored Knox 24-20 behind Courtney Skjerven's 10 points. Jeremy Jensen finished with a game-high 11 points for Knox.

• Knox A beat Knox AA 19-14. Jeremy Jensen led the winners with 7 points. Brandon Mannie had 4 points to lead Knox AA scorers.

• Stefan Ronchetti scored 13 points and St. Bernard's handled Northrop 48-7. Kelly Fossum led Northrop with 3 points.

Boys B

• Washington defeated Knox 25-15. Leading scorers were Casey Skjerven of Washington with 9 points and Kyle Waterworth of Knox with 7.

• Justin Walseth scored 16 points as St. Bernard's toppled Northrop 31-20. Kelly Fossum led Northrop with 3 points.

Dec. 16 Schedule

• Boys – 8:30 a.m. Washington B vs. St. Bernard B; 9:30 a.m. Washington A vs. St. Bernard's A; 10:30 a.m. Washington A vs. Knox AA; 11:30 a.m. Knox A vs. Northrop A; 12:30 p.m. Northrop B vs. Knox B.

• Girls – 1:30 p.m. Washington B vs. St. Bernard's B; 2:30 p.m. Washington A vs. St. Bernard's A; 3:30 p.m. Washington A vs. Knox AA; 4:30 p.m. Knox A vs. Northrop A; 5:30 p.m. Northrop B vs. Knox B.

Franklin Pool Schedule

Wednesday, Dec. 13 - 6:30-7:45 a.m. lap swim; 8 a.m. Franklin, 3 p.m. swim team, 6-7 p.m. aerobics, 7-8 p.m. lessons.

Thursday, Dec. 14 - 8 a.m. swim team, 8 a.m. Franklin, 3 p.m. swim team, 6-7 p.m. CSP program, 7-8 p.m. open swimming

Friday, Dec. 15 - 6:30-7:45 a.m. lap swim 8 a.m. Franklin, 3 p.m. swim team

Saturday, Dec. 16 - 9-11:15 a.m. lessons 1:30 p.m. Prowler Relays, 7-8 p.m. open swimming

Sunday, Dec. 17 - 2-4 p.m. open swimming, 7-8 p.m. open swimming

Monday, Dec. 18 - 6:30-7:45 a.m. lap swim 8 a.m. Franklin, 3 p.m. swim team 6-7 p.m. aerobics, 7-8 p.m. lessons.

Sports Briefs

Wrestling Results Missing

Results were not reported from Tuesday's double-dual high school wrestling match at the Franklin Middle School gym featuring Thief River Falls, Roseau and Warren.

Coach Lonnie Olson's Prowlers will compete in the Crookston Invitational Saturday beginning at 10:30 a.m.

THERE'S GOOD NEWS on the WANT AD PAGE this week and every week. Read for profit — Use for results. Call 681-4450.

City League Basketball

Standings

	W	L
Pizza Hut	1	0
Plummer	1	0
Bakke Service	1	0
Norwest Bank	0	0
TRF	0	1
Red Lakers	0	1
Bethany Book Store	0	1

Results

Monday, Dec. 11 - Pizza Hut 93, TRF 32, Plummer 55, Red Lakers 54, Bakke Service 108, Bethany Book Store 89

Schedule

Monday, Dec. 18 - (City Auditorium) Norwest Bank vs. TRF, 6:30 p.m.; Plummer vs. Bakke Service, 7:30 p.m.; Red Lakers vs. Bethany Book Store, 8:30 p.m.

PENNY'S PLACE
ST. HILAIRE, MN 964-5250 or 964-5251
Sun., Dec. 17th
"DOUBLE EAGLE"
(8-12)

MARTY'S GYM
Buy A MARTY'S GYM GIFT CERTIFICATE
Good For...
• Gym Membership
• Tanning
• Sweatshirts, Etc.
MARTY'S GYM
681-2309
Thief River Falls, MN

DANCE
SATURDAY, DEC. 16TH
"HORSEFEATHERS"
9-1
AMERICAN LEGION CLUB
MIDDLE RIVER, MN

V. F. W. CLUB
JOIN US...
Tuesday: GAME NIGHT.......7:30
Wednesday: SMEAR TOURNAMENT.......7:00
Thursday: WHIST TOURNAMENT.......7:00
FRIDAY: FISH FRY
DECEMBER 15TH
DANCE TO "RAMBLIN' FEVER" 9-1
Saturday: GAME NIGHT.......7:30
Open Monday - Saturday 11 A.M. - 1 A.M.
Post #2793 Thief River Falls, MN

DANCE
Saturday, Dec. 16
Music By
"AUCTIONEERS"
9 'til 1
KIDS' SANTA DAY
Sat., Dec. 16 2-4 P.M.
Eagles Members' Children & Guests Only!
EAGLES CLUB
THIEF RIVER FALLS

OUR ADVERTISERS SAVE YOU MONEY

FIRESTONE TRUCK TIRE SALE
Size		Sale Price	F.E.T.
8.25x20	Firestone Hwy.	$104.00	$3.31
9.00x20	Firestone Hwy	$114.00	$5.51
10.00x20	Firestone Hwy	$144.00	$10.23
11x22.5	Firestone Hwy	$158.00	$15.22
11x24.5	Firestone Hwy	$169.00	$18.64
Special Purchase
10.00x20 ..Mud & Snow ....$148.00 ...$16.16
Mounting Extra
FIRESTONE STORE
ON-THE-FARM TIRE SERVICE
220 N. Horace Ave. Thief River Falls
Phone: 681-2656

the gift they won't return....
A GIFT CERTIFICATE
Do You Have Someone Impossible To Buy For?
WE'VE SOLVED Your Problem!
A DINING ROOM GIFT CERTIFICATE IN THE AMOUNT OF YOUR CHOICE
AMERICAN LEGION POST 117
Thief River Falls, Minnesota
681-1341

CALL 681-6000
SUNDAY SPECIAL NOON - 5 P.M.
$7.00 + tax
Original 16" one item pizza for $7.00 + tax. Additional items only $1.49 + tax.
One coupon per pizza. Not valid with any other coupon or special. Valid 12-5 p.m. Sundays Only. Expires 2-28-90

Thief River Falls, Minn.
ELKS CLUB
FRIDAY EVENING MEALS HAVE BEEN CANCELLED 'TIL FURTHER NOTICE!
SERVED EVERY SATURDAY 11:30 A.M. - 1:30 P.M. Hamburgers
SERVED EVERY THURSDAY 5:30 - 9:00 P.M. Steak - Shrimp - Chicken Kiev Pork Chops & Fern Burgers

Tunberg Motor Co.
PICKUP SALE
1990 FORD XLT
F-150 4X4 PICKUP

FORD LIST.......$17,302
PACKAGE DISC.......$2,804
NEW LIST.......$15,218
TUNBERG DISC.......$1,368
STRAIGHT-AWAY PRICE.......$13,850
300 6-cyl. engine, 4 speed trans., XLT Lariat trim, swing away mirrors, convenience group, headliner insulation pkg., handling pkg., styled wheels, chrome rear bumper, all-season radials, undercoating, air conditioning, auxiliary fuel tank, chrome grill, light group AM/FM stereo, cruise control, tilt wheel, tachometer, heavy duty battery, sliding rear window, block heater, lock-out hubs, black.
GREAT SELECTION OF 1990 F-150 4X4's HERE AND MANY MORE ARRIVING!
TREMENDOUS SAVINGS ON THESE USED VEHICLES!
1987 FORD F-150 4X4 (SOLD).......WAS $10,900 ...$10,495
1986 CHEV. C-10 4X4.......WAS $9,900 ....$8,995
1988 FORD RANGER SUPERCAB.WAS $10,500 ..$9,500
1988 FORD RANGER.......JUST LIKE NEW! $7,495
1986 FORD AEROSTAR
STAMINA CONVERSION VAN ...ONLY $10,500
1975 FORD F-250 ....ONLY $1,995
PLUS A GREAT SELECTION OF A-1 USED CARS AT
Tunberg Motor Co.
Hwy. 1 & 59 West 681-2660 Thief River Falls

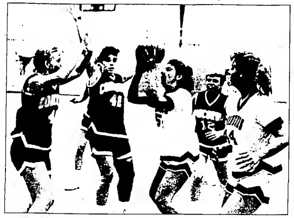

Northland Community College sophomore Angie Stratton put up a shot while being watched by a three Concordia College junior varsity defenders during Monday's basketball game in Thief River Falls. Northland teammate Sheryl Wilebski looked on. The Cobbers beat the Pioneers 101-68.

Franklin Middle School

Boys Basketball

Warren swept the Franklin Middle School eighth grade basketball teams Monday, winning the A game 47-43 and taking the B game 40-21.

Preston Treat and Chris Ortloff led the Franklin eighth graders with 14 points each. Justin Kempert led the Franklin seventh graders with 10 points.

Franklin eighth grade A team is 2-2 for the year; the B team is 0-2.

Seventh/eighth grade doubleheaders will scheduled Thursday vs. Roseau and Monday vs. Grygla beginning at 4:30 p.m. in the Franklin gym.

Girls Basketball

A 10-9 halftime lead wound up a 15-12 Franklin win at Red Lake Falls Thursday in late-reported girls seventh grade basketball. Kara Boughton and Mandy Johnson led the Prowlers in scoring.

Results of a Franklin seventh grade game vs. Roseau Tuesday was not received for today's paper.

In eighth grade action, Franklin girls lost a 29-27 decision at Marshall County Central last Monday, dropped a 31-27 game at Red Lake Falls Thursday and won 46-20 Tuesday at Roseau behind a 17-point game from Lisa Ulrich. Eight-point efforts by Ulrich and Lori DeLap led the Prowlers in scoring against Marshall County Central and Red Lake Falls, respectively.

Franklin seventh and eighth grade girls will host Bemidji Saturday beginning at 10 a.m. in the Lincoln High School gym.

Winners Sunday in an 8-ball pool tournament held at The Club Cafe in Thief River Falls included Gary Johnson in the A Division (top photo) and Mark Rozowski in the B Division (bottom photo). Bill Moreau of The Club Cafe presented the winners with their prizes. Dan Vandeverder was the runner-up finisher in the A Division and John Azure was the second place finisher in the B Division. There were 24 participants in the tournament. (Submitted photos).

Thief River Falls Bowling Leagues

Prep League

	Wins	Losses
Tigers	37	7
Pin Blasters	27	17
Bandits	25	19
High Rollers	25	19
Chipettes	25	19
Strikers	23	21
Vikings	22	22
Thunderbolts	19	25
Hurricanes	18	26
MN Raisins	17 1/2	20 1/2
Kool Kats	15 1/2	28 1/2
Busters	8	36

High Games

Nathan Tischer	190
Lisa Hovel	177
Jeremy Jenson	154
Nick Stokke	150

High Series

Nathan Tischer	135-134-190-459
Lisa Hovel	177-123-103-403
Jeremy Jensen	115-130-154-399
Natalie Loeffler	140-117-122-379

Bantams League

	Wins	Losses
Phantoms	29	15
High Rollers	27	17
Roller Girls	26 1/2	14 1/2
County Road 62 Boys	24	20
Aces	21	22
Sinking Blondes	18	20
Stinkers	15	29
Wizzers	12 1/2	31 1/2

High Games

Stacy Hovel	139
Rachel Greaks	123
Stacy Hovel	122
Sara Jenson	115

High Series

Stacy Hovel	139-122-115-378
Sara Jensen	111-117-90-318
Rachel Greaks	123-88-93-304
Josh Nelson	96-111-78-285

Elks League

	Wins	Losses
Big Boys	27	9
Stompers	21	15
Stags	21	15
Bulls	18	18
Hools	17	19
Horns	16	20
Old Timers	13	23
Hogan's Heroes	11	25

High Games

Mark Baker	222
Tom Greelis	220
Tom Greelis	220
Jerry Jensen	220

High Series

Tom Greelis	220-220-181-621
L.L. Jones	188-210-166-564
Mark Baker	181-176-222-549
Jerry Jensen	153-163-220-536

9:00 Mixed League

	Wins	Losses
Your Phone Co.	54	23
Appl. & TV Showcase	47	30
Hubert's	45	32
Team 4	41	30
Radio Shack Repair	32	45
KSNR	15	62

High Games

Mark Potucek	224
Brett Brandon	223
Rocky Ammerman	221
Twila Brandon	201
Sharon Baker	191
Sue Bendickson	181

High Series

Mark Potucek	591
Brett Brandon	574
Dennis Bendickson	550
Sharon Baker	487
Twila Brandon	480
Sue Bendickson	460

Pinsplitters League

	Wins	Losses
Malwitz Dairy	22	9
Wedul Truck Line	21	7
St. Hilaire Elevator	21	7
Rainbow Nursery	18	10
Fortis Legion	14	14
Arctco	10	18
Marshall Co. State Bank	10	18
Big John's	9	19
Rundell Electric	8	20
M O C	7	21

High Games

Linda Olson	218
Rose Gustafson	208
Rose Gustafson	204
B.J. Rasmussen	109
Randy Rasmussen	108
Ernie Morben	183

High Series

Rose Gustafson	204-208-176-588
B.J. Rasmussen	182-190-172-553
Randy Rasmussen	198-190-152-530
Jerald Hagen	159-176-168-503
Linda Olson	134-148-218-500
Kris Nelson	174-142-169-485

Service League

	Wins	Losses
McDonald's	266	164
Rusty Nail	266	154
Coop Oil	255	165
Wagon Wheel	254	166
Lampert	253 1/2	166 1/2
American Legion	247	173
Rain Care	241 1/2	178 1/2
Knights of Columbus	213 1/2	206 1/2
Rick's Appliance	208	212
Hoglo Trucking	207 1/2	212 1/2
Rundell Electric	191 1/2	228 1/2
Northern Motors	189	231
Northwest Eye Clinic	182	238
Swanson Airspray	171	249
Northwest Auto Body	164 1/2	255 1/2

High Games

Ken Sanders	248
Jeremy Dicken	233
Bob Manderud	233

High Series

Jeremy Dicken	207-203-233-643
Ken Sanders	177-182-249-618
Leon Iverson	222-200-158-580

National Business League

	Wins	Losses
Sheldon's Auto	81	39
Who Knows	65	55
Bethany Book Store	64	56
Fleet Supply	63 1/2	56 1/2
KTRF	61 1/2	58 1/2
Arctco	60 1/2	59 1/2
Northland Foods	58	62
Norwest Bank	51	69
Brooks Auto	49 1/2	70 1/2
Bugge's Oil	46	74

High Games

Ralph Cox	253
Ralph Cox	248
Ward Brink	224

High Series

Ralph Coe	253-248-159-660
Chris Olson	213-211-208-632
Mike Paikle	210-202-214-626

Tootsie Rollers League

	Wins	Losses
Jeff's Barber	62 1/2	35 1/2
Philips Iron & Metal	58	40
Lee Plumbing	48 1/2	40 1/2
Mr. Duane's	43	55
Bugge's Oil	43	55
Brodin's Sheet Metal	39	59

High Games

Dollie Newland	203
Karen Johnson	291
Linda Johnson	192

High Series

Karen Johnson	170-188-201-559
Dollie Newland	153-170-203-526
Ann Yonke	186-149-188-524
Arlene Peterson	190-139-189-518

Farmer-Merchant League

	Wins	Losses
Goodridge Hartz	20	9
Cenex	24	11
Servig Oil	22	13
Wiseth Farms	20	15
Manderud Trucking	18	17
Plummer Creamery	17	18
River Bend Farms	14	21
Jim's Steamagic	13	22
Ekeren Drug	11	24
Video Express	10	25

High Games

Bob Wald	236
Vance Wiseth	230
Bob Wald	224

High Series

Bob Wald	172-236-224-632
Roger Blaine	190-199-168-557
Ernie Swanson	183-155-199-537

Sunset League

	Wins	Losses
Mobil Imaging	13	3
Midwest Ambulance	11	5
Westside Grocery	11	5
Quick Print	10	6
NWMC	8	8
TRF Oil	8	8
Tommy G's	7	9
Borsheim's	5	11
Norwest Bank	4	12
PRN's	3	13

High Games

Diane Kalsnes	224
Diane Kalsnes	297
K. Bjerken	291

High Series

Donna Kalsnes	224-180-207-611
Suzanna Walton	158-156-193-507
Gail Holland	157-157-186-500

Moonbeam League

	Wins	Losses
Red Lake Electric	34	19
Thief River Aviation	32	20
Olin Law Office	26	28
B & E Car Wash	26	26
Northern Employers	24	28
Discovery Place	14	38

High Series

Deana Josephson	193-189-139-521
Deb Cote	149-154-208-511
Pam Pege	142-163-175-470
Kim Fanfulik	172-137-149-456

Nite Hawk League

	Wins	Losses
Coca-Cola	70	14
Northern Motors	55	29
Creative Clippers	49	35
Soo Line	43 1/2	40 1/2
Family Bowl	43	41
Appl. & TV Showcase	41	43
Digi-Key	38 1/2	45 1/2
Medicine Shoppe	37	48
Sjoberg's	32	52
Team #1	11	73

High Games

Sharon Brahosky	228
Melinda Treitline	212
Dollie Newland	187
Barb Ammerman	164

High Series

Sharon Brahosky	226-160-142-530
Dollie Newland	182-187-158-527
Roberta Kloety	190-199-180-529
Melinda Treitline	178-133-212-523

Commercial League

	Wins	Losses
Sheldon's Auto Parts	237	153
1st Federal	212 1/2	177 1/2
VFW	200 1/2	189 1/2
Blue Cross/Blue Shield	200 1/2	189 1/2
Pizza Corner	198 1/2	193 1/2
Gene's Mobil	196	194
Thyren Auto Sales	187	203
Les's Sanitation	183 1/2	206 1/2
Cenex	178	212
Midwest Ambulance	158 1/2	231 1/2

High Games

Emil Harbott, Jr.	254
John Brahosky	244
Mark Baker	242

High Series

John Brahosky	190-199-244-623
Emil Harbott, Jr.	200-254-167-621
George Desseller	179-203-232-614

Six Pack League

	Wins	Losses
Amoco 24	35	17
Auction-2 Sell	30	22
Glass Farm	27	25
Northwestern Eye Clinic	25	27
Arctco	23	29
Best Western	18	34

High Games

Joe Borchardt	269
Craig Peterson	223
Bob Dicken	214
Suzanne Walton	189
Sharon Harris	177
Diane Peterson	171

High Series

Joe Borchardt	598
Craig Peterson	501
Bob Koestner	572
Sharon Harris	488
Diane Peterson	468
Lorae Peterson	461

Thursday Mixed League

	Wins	Losses
Anderson Bros.	19	9
Westside Motors	19	9
John's Muffler of Roseau	18	10
Variety Sales	17	11
Rude Construction	17	11
U.S.S.	16 1/2	11 1/2
Bridgeman's	16	12
Kathleen's Massage	15	13
The Times	14	14
Drevlow State Farm	14	14
Norberg's	13 1/2	14 1/2
Electronics Plus	10	18
Sheldon's Auto Parts	6	22
Firestone	2	26

High Series

Scott Muzzy	185-205-182-572
Bill Sylvester	190-173-170-548
Vern Schommer	166-222-153-541
Sheldon Peterson	189-215-135-539
Eunice Kimble	159-203-171-533
Polly Oehnert	178-160-159-497
Sharon Brahosky	176-156-156-488
Kathy Nelson	162-163-131-476

City League

	Wins	Losses
RLF VFW	27	8
Tony Dorn	25	10
MnDOT	23	12
Spot	21	14
FSA	19	18
Bud Lite	19	19
Arctco	8	29

High Games

Don Shnyder	247
Cary Etta	219
Lee Wold	204
John Brandsky	204

High Series

Don Shnyder	247-202-198-647
Dick Sculthorp	199-167-195-561
Don Jorde	164-169-201-534

Honey Bees League

	Wins	Losses
Arctco, Inc.	17	7
True Value Hardware	17	7
Futurshape	13 1/2	10 1/2
St. Hilaire Elev.	11	13
Lonie's Hair Salon	11	13
Larson's Drywall	10	14
NW Medical Center	8 1/2	15 1/2
Red Lake Falls Legion	8	18

High Series

Cammie Lindland	128-209-194-531
Diane Dessellier	137-198-195-530
Maria Alby	155-194-165-514
Roseanne Feragen	147-170-178-495
Sharon Brahosky	164-131-150-474
Bonnie Aasby	139-189-140-474

Junior League

	Wins	Losses
Thief River Aviation	29	15
Quackahola	29	15
Northsite	25	19
Sue's Typing Service	25	19
Bridgeman's	24	20
Pizza Hut	23 1/2	20 1/2
Sheldon's Auto Parts	22 1/2	21 1/2
Northern Motors	22	22
Northwest Eye Clinic	19	28

High Games

Gary Engstrom	210
Jeremy Dicken	194
Darin Feragen	180
Steve Kloety	180
Jodi Kumpula	134
Jodi Kumpula	133
Brande Pals	132

High Series

Jeremy Dicken	194-181-199-524
Steve Kloety	180-168-155-505
Darin Feragen	167-180-156-503
Jodi Kumpula	134-92-133-302
Jessica Brunkhorst	113-120-125-358
Lisa Dicken	118-130-108-356

Areno Schedule

Sports Arena

Friday, Dec. 15 - 6-7:30 a.m. OPFS 9 a.m. - 12:00 public skating, 1-3 p.m. public skating, 3:30-5:30 p.m. high school, 7:30 p.m. Northland vs. Bottineau

Saturday, Dec. 16 - 8 a.m. Squirts (Pepsi vs. Pizza Hut), 9:30 a.m. Squirts (Fosston vs. Bridgeman), 11 a.m. - 12:00 6-under, 1 p.m. Northland vs. Bottineau, 5:15 p.m. Lincoln JV vs. Grand Forks Red River, 7:30 p.m. Lincoln vs. Grand Forks Red River

Sunday, Dec. 17 - 12-2 p.m. Pee-Wee A, 2:15 p.m. Pee-Wee B Gold vs. Fargo South, 4:30-6:45 p.m. OPFS, 7 p.m. men's city league hockey (Young Guns vs. Soo Line, Generals vs. Wennbergs)

Old Arena

Friday, Dec. 15 - 3:45-4:45 p.m. Pee-Wee B Blue, 5-6 p.m. Bantam B, 6 p.m. Pee-Wee A vs. Hallock, 7:30 p.m. Pee-Wee B Gold vs. Bagley, 9:30-11 p.m. Bantam A.

Saturday, Dec. 16 - 8 a.m. 7-8 year-olds (Bruins vs. Oilers), 9 a.m. 7-8-year-olds (Blues vs. North Stars), 10:15 a.m. Squirts (Bridgeman vs. Fosston), 11:45 a.m. 6-under (Ice Mice vs. Puck Hogs), 12:15 p.m. 6-under (Rink Rats vs. Stickhandlers), 1 p.m. Pee-Wee B Gold vs. Bemidji, 2:30 p.m. Pee-Wee B Blue vs. Fargo North; 4:30-5:45 p.m. Tiny Mites/Squirts open hockey, 6-7 p.m. public skating, 7:15-8:15 p.m. public skating, 8:30-9:30 p.m. rental, 9:45-10:45 a.m. rental

Sunday, Dec. 17 - 12-1:30 p.m. Squirts open hockey; 1:45-3:15 p.m. public skating; 3:30-5 p.m. Tiny Mites open hockey; 5:15-6:45 p.m. high school open hockey, 7 p.m. men's city league hockey (McDonald's/KTRF vs. KKAQ; Rude Construction vs. Silver Bullets)

Enter Your Favorite Decorated Home In THE TIMES' Second Annual CHRISTMAS DECORATING CONTEST

$175.00 In Cash Prizes

Holiday lighting and other decorations add much to the festivity of the holiday season. You can help give added recognition and reward to the people whose homes reflect this spirit by nominating them for THE TIMES' *Christmas Decorating Contest*.

Simply fill out the form below and bring or mail it to the TIMES office any time before 5 p.m. on Wednesday, December 20th. THE TIMES will award cash prizes of $100 for first place, $50 for second place and $25 for third place to the owners of the homes which receive the most votes.

(Last year's winners—Dayton Silk and Paul Tangquist of Thief River Falls and Walter Penner of St. Hilaire—are ineligible to compete this year.)

Please be sure identification and location are correct. Photos of the winning homes will be published in THE TIMES' Christmas edition.

THE TIMES' Christmas Decorating Contest

I would like to nominate the home of ______

which is located (address or directions) ______

MAIL OR LEAVE AT:
Thief River Falls THE TIMES
P.O. Box 100 324 North Main Thief River Falls, MN

CLASSIFIEDS
THE WORLD AT YOUR FINGERTIPS

CLASSIFIED INFORMATION
681-4450

Deadlines for THE TIMES classified Ads are 3:00 p.m. on Friday for the Monday Edition and 3:00 p.m. on Tuesday for the Wednesday Edition.

RATES
10¢ per word, minimum $2.50 per ad. Payment should accompany ad. Minimum billing amount is $5:00.

MAIL YOUR AD AND PAYMENT TO:
THE TIMES
P.O. Box 100
Thief River Falls, MN 56701

Name: ___ Address: ___ City: ___ State: ___ Zip: ___ Day Phone: ___ Evening Phone: ___ Run for ___ Editions.

Miscellaneous

FOR SALE — Electric motors, ¼ h.p. to 7½ h.p. See us for all your electric motor needs. Fleet Supply. Call 681-2850 4711c

Miscellaneous

FACTORY REBUILT ENGINES — Starting at $745 for V-8s. 6 month warranty. Don's Machine Shop, Fosston MN. Phone 213-435-6379 8911c

HELP WHEN you need it. Free pregnancy testing. Financial assistance for prenatal care in first 3 months of pregnancy and income eligible. Inter County Nursing Service, Red Lake Falls, 253-4378. Thief River Falls, 681-5950. Monday-Friday, 8:00-4:30. Call for appointment 1611c

DIESEL TRUCK DRIVER Training School — 1-800-332-7364. Daily or weekend classes. Starting every three weeks. Hands on Training. Guaranteed student loans if you qualify. National Accreditation. Sun Prairie, WI DIV GYGO 1417p

FOR SALE — 50mm lens for a Pentax camera, skylite filter and lens cap included, almost new. Call 681-3919 after 6:00 21100p

FOR SALE — Pool table, $300.00. Also, Orcoa concert electronic organ, $00.00. Call 681-1500 31191c

CHRISTMAS PARTY — Need decorations? We have larger than usual 3' to 16' ball sizes. 222-3381 21100p

CONGRATULATIONS — To Lyla Lund, 512 South Arnold Ave., TRF. You have won a 12 exposure film and processing. Please stop in and pick up your prize at Bruce Pharmacy, 421 N. LaBree, Thief River Falls, MN. Watch this space for next week's winner. 11100c

OUR NORMAL PRICES ARE LESS THAN SALE PRICES!
CONTINUOUS COMPUTER PAPER

15 lb., 9 1/2 x 11, White (3,500 per case)	$31.95
20 lb., 9 1/2 x 11, White (2,700 per case)	$28.95
20 lb., 9 1/2 x 11, Micro-Perf White (2,700 per case)	$30.95
15 lb., 14 7/8 x 11, Green Bar (3,500 per case)	$45.95
20 lb., 14 7/8 x 11, Green Bar (2,700 per case)	$42.95
15 lb., 9 1/2 x 11, Green Bar (3,500 per case)	$31.95

SOLD IN CASE LOTS ONLY!
WE CAN GET MANY OTHER SIZES AND COMPUTER FORMS FOR YOU.
THE TIMES 324 N. Main 681-4450

FOR SALE — Sanyo home stereo, tape deck, turn table, tuner, amplifier, 100 watt speakers and rack, $400.00. Call 681-2622 31102c

MAJOR STEEL building systems manufacturer selecting dealer in available markets. Commercial, industrial and rural buildings. Starter ads, dealer seminar, engineering and design support provided. To qualify to purchase at factory direct dealer prices: call 303-759-3200 ext. 2400 11100p

Miscellaneous

SINGLE — Want to meet other singles in the Thief River Falls area and Minnesota? Details: Who's Who of Singles, Inc., Box 2791, c/o Thief River Falls Times, Thief River Falls, MN 56701 11100p

FOR SALE — 7 artificial Christmas tree, $19.00. Call 681-1402 after 5 p.m. 21101p

FOR SALE — Complete Radio Shack Color Computer II, printer, drive and more, 964-5266 21101c

SPECIAL 225 amp Century wire welder, 964-5268 21101c

Household Gds.

FOR SALE — TV stand on wheels, $10.00. Call 681-4968 after * p.m. 9311c

FOR SALE — White refrigerator/freezer, in good working condition. Asking $75.00. Call 681-6505 after 5 p.m. Ask for Mark 10011c

FOR SALE — One large sofa, cream colored with floral design, clean, very good condition, $75.00. 681-4605 10011c

FOR SALE — Mossman oak curio 30" wide, mint condition. Would make beautiful Christmas gift. Call 681-1823 after 5:00 p.m. 11100c

SUBSCRIBE TO THE TIMES OF YOUR LIFE!
324 N. Main 681-4450

Livestock

FOR SALE — 3 year old polled hereford bull, 681-5879 11100c

Pets

FOR SALE- Registered Blue Persian cat, male, neutered and declawed, excellent with children, call 964-5888 after 6 p.m. 11100p

GIVE AWAY- One female Boxer/Lab puppy, 12 weeks old, excellent with children. Call 964-5858 after 6 p.m. 11100p

FOR SALE- Purebred Border Collie pups, ready to go for Christmas. Call 964-5657 after 6:30. 21100c

FOR SALE- Persian kittens will be ready before Christmas, 2 creams, one grey and white, $50.00. 370-4183 after 7 p.m. 11100p

Help Wanted

HELP WANTED- Bookkeeper for McIntosh Manor Nursing Home. Accounting and computer skills essential. Experience desirable. Full-time position with paid health, life, and vacation. Contact McIntosh Manor, 700 NE Riverside, McIntosh, MN 563-2715. McIntosh Manor is an Equal Opportunity Employer. 61100c

EARN MONEY Reading books! $30,000/year income potential. Details. 1-805-687-6000 Ext. Y-5564 31192p

HELP WANTED- Individual with strong dairy or livestock background. Prefer B.S. degree or equivalent experience in livestock production. For information call 218-681-7208 or 812-782-8163 41103c

COMMUNITY/ECONOMIC DEVELOPER- Progressive City in the heart of Minnesota's Red River Valley is seeking applicants for the position of Community and Economic Developer. Responsibilities will include implementation of a business retention and expansion program, development of financing strategies, long-rang planning, and promotion of the community. A four year degree in business, economics or planning is desired, strong written and oral communication skills are essential. Salary is dependent on qualifications and experience. Send resume to Lawrence Sunsdahl, Mayor, P.O. Box 0, Stephen, MN 56757 2t100c

PART-TIME SALES clerk needed, call 681-3500 Hamilton's 98tfc

HELP WANTED- Domino's Pizza now hiring delivery personnel, must have good driving record, own car and insurance, $3.00 plus 18 and 1/2 cents per mile plus tips. Call 681-6000. 31190c

EARN MONEY typing at home. $30,000/year income potential. Details, 1-805-687-6000 Ext. B-5564 W4t2p

WALINGA GRAIN vacuum distributor looking for dealer in your area. Call 701-228-3992. 18t104c

WEALTH DISCOVERY! Long famous Ph.D. professor, (Time, Newsweek, Walter Kronkite), leaves teaching after developing astonishing income miracle for the "Little Guys" part time from home. Free documented proof. Wil Winn Enterprises Inc., P.O. Box 37, Erskine, MN 56535 W4t2p

For Rent

FOR RENT- Upper level of duplex, large one bedroom apartment, one stall car garage, utilities not included, 681-4012 100tfc

ROOMS FOR Rent- Daily, weekly or monthly, Heritage Home, Middle River, 222-3610 141104p

FOR RENT- Heated warehouse space in TRF. For more information call 1-701-775-6984 between 8 and 5 Monday through Friday, ask for Barry or Marlin 41100c

For Rent

– FOR RENT –
3,000 TO 6,000 SQ. FT. PRIME RETAIL SPACE, UNLIMITED PARKING, EXCEPTIONAL TRAFFIC POTENTIAL.
FOR MORE INFORMATION CALL: 218-681-3450
Ask For Everett Kompelien

LARGE THREE bedroom house available Jan. 1, gas heat, storage shed, close to downtown, $330.00 per mo., security deposit $200.00. Call 681-8115 97tfc

FOR RENT- 175 sq. ft. office space, heat, lights, air cond. furnished. Call 681-4327 21tfc

FOR RENT- Warm, furnished house, available now, 681-4403 after 6 p.m. 21191p

FOR RENT- 3 bedroom apartment, furnished and all utilities paid. $300.00 a month, uptown location. Call 681-6553 31102c

WETCH HOTEL
Rooms and Kitchenette
By Day: $10; By Week: $30;
By Month: $120
PHONE: 681-1233
215 1/2 E. Third Street, T.R.Falls

ACROSS FROM NORTHLAND, AVAILABLE NOW, FRESHLY PAINTED ROOMS, COMLETELY FURNISHED, MINI BLINDS, SECURITY DOORS, GAME ROOM, ALL UTILITIES PAID, PLENTY OF PARKIND. CALL 681-2307 18TFC

FOR RENT- Completely furnished 2-bedroom mobile home, clean and available now. Greendale Manor, $300.00 per month, deposit required, 681-3868 1t100p

FOR RENT- 2 bedroom upstairs apt. near downtown TRF. Heat, stove, fridge furnished, rents for $250.00 per month with usual deposit. For more information, phone 681-1769 99tfc

FOR RENT- Wanted male roommate to help share living expenses in fully furnished 2 bedroom house near college. Phone 681-5613 or 689-3773 anytime 21100p

For Rent

FOR RENT- Available immediately, 2 bedroom partly furnished mobile home, $230 per month plus heat and utilities, lot rent paid, no pets, deposit, references and lease 681-2863 97tfc

FOR RENT- One bedroom furnished apartment, $240.00 a month, all utilities paid, close to hospital, no pets, deposit and references call 681-2863 100tfc

FOR RENT
HUD approved large 2 bedroom upstairs apartment, heat & hot water, stove & fridge furnished, immediate qualification for low income party. Must have a dependent
CALL: 681-4087
STAN GIBSON REALTY

Auto, Trailers

FOR SALE- 1982 Mack Superliner (Conventional), all Mack components, 350 engine with engine brake, 10 speed transmission, power steering, p.t.o., Camalback suspension, 11.00x22.5 radials on disc wheels. Call 218-681-4366, 7 a.m. to 6 p.m. weekdays or 681-5207 evenings or weekends 2t100c

FOR SALE- 1982 Chev Silverado 2 wheel drive, 1/2 ton, 6.2 diesel, 118,000 miles, new parts to numerous to list, mint condition, $4,500.00 or best offer. Call 681-7380 31192c

FOR SALE- 1987 Suzuki Samauri 4x4 JX package, Clarion AM/FM cassette, chrome wheels, over sized tires, only 25,000 miles, very clean, $5,000.00, 681-8279 evenings 31100p

Auto, Trailers

FOR SALE
1987 CADILLAC SEVILLE LOADED, 36,000 MILES, $18,500.
1988 DODGE CARAVAN 7 PASSENGER, 22,000 MILES, $14,500.
EVERETT KOMPELIEN
681-3089

FOR SALE- 2 wheel heavy-duty pickup trailer, also want to buy metal shed, 12x8, 10 or 12. 695-2276 1t100p

ATTENTION - GOVERNMENT seized vehicles from $100.00. Fords, Mercedes, Corvettes, Chevys. Surplus buyers guide 1-602-838-8885 EXT. A-3286 41102p

FOR SALE- 1979 Trail mobile, 46' flatbed, complete with side kit, bulkhead, top tarp, grain traps, chain boxes, 11 winches, 11.00x24.5 radials on disc wheels. Call 218-681-4366, 7 a.m. to 6 p.m. weekdays or 681-5207 evenings and weekends 2t100c

1985 CELEBRITY 4-door, a.t., p.s., p.b., air, cruise, AM/FM cassette, high miles, but excellent shape, $3,150, 681-2311 21100p

FOR SALE- 1987 Dodge Caravan LE, 7 passenger, excellent condition, 218-745-4026 31102c

681 4450 puts you in the Classifieds

HELP WANTED
TITLE: Part- to Full-Time Counselor Position
Ripley Alliance For Battered Women
Thief River Falls, MN

Responsible To: Executive Director
Responsibilities: Individual and support group counselling, crisis intervention, develop programs for new and on-going groups.
Desired Qualifications: MA in counselling or equivalent. Knowledge of women's issues and sexual assault issues. Prior experience in working with victims of domestic violence or sexual assault helpful. Bilingual in English/Spanish a plus.
Salary: Contracted services based on hours.
Submit resume and references by Friday, January 5, 1990 to: Alyce Pollick, Executive Director P.O. Box 96, Thief River Falls, MN 56701.
"An Equal Opportunity Employer"

The following position is available at Thief River Falls Technical College, Thief River Falls, MN
TWO (2) PART-TIME FARM ANALYSIS SECRETARIES
LOCATION: Technical College, Thief River Falls
EFFECTIVE: 1/8/90 (up to 67 days per calendar year)
HOURS: 8 per day
DUTIES: Prepare farm records for computer analysis
REQUIREMENTS: Need calculator skills and computer knowledge.
SALARY: $4.00 per hour
Applications may be obtained in person or by writing to the Personnel Department, School District Service Center, Zeh and LaBree Ave., Thief River Falls, Minnesota 56701. Applications will be accepted until 4:00 p.m., Tuesday, December 19, 1989. "An Equal Opportunity Employer"

HAVE A GIFT TO OPEN ALL YEAR LONG!

PICK THIS ONE FOR YOUR FAMILY'S PRESENT!!!! Now on the market 3 bedroom mobile home with large living room, and good sized finished entry. Located on it's own lot. Lot is completely fenced in, JUST OUTSIDE CITY LIMITS!! PRICED UNDER $10,000!!!!

FOR THOSE PRECIOUS YEARS!!! When your family is young! 4 bedrooms, walkout basement, very spacious!!! Home is very attractively decorated and clean!!! Located on the river and very conveniently located! DON'T WAIT UNTIL ALL THE KIDS ARE GONE! NOW IS THE TIME TO BUY!

A CHRISTMAS PACKAGE FOR THE WHOLE FAMILY!!! What better present than a huge restored country home with 10.5 acres, barn, quonset, woods, shop, and just on the edge of town! TAKE A LOOK!!!

DON'T JUST DRIVE BY!!! 3 bedroom home including 1 1/2 baths, new living room carpeting, retextured walls, formal dining, fireplace. SO MUCH MORE ROOM THAN YOU WOULD THINK!!! UNDER $30,000!!!

HUNTING/FISHING/SNOWMOBILING LODGE ON LAKE OF THE WOODS!! 100' water frontage on quiet creek. Garage and some furnishings. PLUS a 10 1/2' inboard/outboard boat with new engine and full canvas. CALL MARILYN TO TAKE A LOOK A GOD'S COUNTRY!!!!

FARMS—LAND!!!!
177.8 ACRES LOCATED APPROX. 12 MILES SW OF TRF, BRAY TWP. CRP & WOODS–EXCELLENT FOR HUNTING OR BEAUTIFUL BUILDING SITES! NEW ON THE MARKET!!! CALL!

CRP LAND AND BUILDINGS!! 12 miles from Grygla. Purchase 5 acre building site separately or together with 202.0 acres presently in CRP. Misc. buildings also. PRICE HAS BEEN REDUCED! CALL FOR ALL THE DETAILS!

Century 21 OK REALTY
OFFICE HOURS: 8:30 - 5:30 Monday-Friday
681-2290
Hwy. 59-South Thief River Falls
CALL AND LET US DO IT FOR YOU!!!
PLEASE FEEL FREE TO CALL US AT OUR HOME NUMBERS!!
CARLA JOHNSON, Broker ...... 681-8613 JULIAN GUNDERSON, Sales Assoc. 796-5186
GEORGE JOHNSON, Sales Assoc. ...... 681-8613 MARILYN NELSON, Sales & Broker Assoc. 681-4281
LAURIE NELSON, Sales & Secretary 681-2290

ATTENTION WELDERS

IMMEDIATE OPENING FOR
- WIRE FEED MILD STEEL (Openings For 8-10)
- ALUMINUM WIRE FEED (Openings For 2)
- ALUMINUM HELIARC (Openings For 2)

YEAR AROUND POSITIONS
MUST HAVE 2 YEARS EXPERIENCE
WELDING TEST WILL BE GIVEN

JIG WELDING - PART WORK

APPLY IN PERSON

PRIBBS STEEL MFG.
East Grand Forks, Minnesota
10 Miles North On Hwy. #220 or 4 Miles North of St. Hilaire Cut-Off

CLASSIFIEDS
THE WORLD AT YOUR FINGERTIPS

Real Estate

FARMLAND WANTED to buy near Mavie area. 367-2745 or 681-6316. Bud Wallenberg 91102p

Beautiful Large Wooded River Lots For Sale On The Upper Red Lake River.
Enjoy The Privacy Of Country Living And Only 5 Miles (6 Minutes) From The City Of Thief River Falls.
CALL AFTER 6 P.M. FOR AN APPOINTMENT & EASY TERMS,
681-4092

Real Estate

FARM IT, HAY IT, HUNT IT!
Two, 80's in SE1/4 of Sec. 15 Hickory Twp. cleared, some windrows—on blacktop #27
30% down, $110 per acre; 10% less, cash.
Will trade—late model Suburban or Club Cab Pickup
Owner Agent
J. Ganske Co.
Sleepy Eye, MN 56085
(507) 794-5691 (Nights)

ATTENTION — GOVERNMENT HOMES from $1 (U repair). Delinquent tax property, repossessions. Call 1-602-838-8885 ext. DH3286 41102p

The following position is available through the Thief River Falls Technical College, Thief River Falls, Minnesota
FARM ANALYSIS SECRETARY
LOCATION: Henning, Minnesota
EFFECTIVE: 1/8/90 (up to 67 days per calendar year)
HOURS: 8 per day
DUTIES: Prepare farm records for computer analysis.
REQUIREMENTS: Need calculator skills and computer knowledge
SALARY: $4.00 per hour
Applications may be obtained in person or by writing to the Personnel Department, School District Service Center, Zeh and LaBree Ave., Thief River Falls, Minnesota 56701. Applications will be accepted until 4:00 p.m., Tuesday, December 19, 1989. "Equal Opportunity Employer"

The following position is available at the Thief River Falls Technical College, Thief River Falls, Minnesota
COMPUTER AIDED DRAFTING/DESIGN LAB ASSISTANT
EFFECTIVE DATE: As soon as possible
DUTIES: Assist CAD and AutoCAD instructors to teach courses and maintain computer equipment.
REQUIREMENTS: CAD background and training
SALARY AND BENEFITS: To be negotiated
Applications may be obtained in person or by writing to the Personnel Department, School District Service Center, Zeh and LaBree Ave., Thief River Falls, Minnesota 56701. Applications will be accepted until 4:00 p.m., Tuesday, December 19th, 1989.
"An Equal Opportunity Employer"

The following position is available in School District #564, Thief River Falls, Minnesota 56701
EARLY CHILDHOOD FAMILY EDUCATION (E.C.F.E.) EDUCATIONAL ASSISTANT (LONG-TERM SUBSTITUTE)
EFFECTIVE: 1/22/90 - 3/30/90
HOURS: 8 hours per day/3 days per week–possibly some evenings
DUTIES: Assist instructor in overall program and classroom preparation and activities.
REQUIREMENTS: Must be able to type and enjoy working with adults and small children.
SALARY AND BENEFITS: Per negotiated contract
Applications may be obtained in person or by writing to the Personnel Department, School District Service Center, Zeh and LaBree Ave., Thief River Falls, Minnesota 56701. Applications will be accepted until 4:00 p.m., Tuesday, December 19th, 1989.
"An Equal Opportunity Employer"

FLYNN REALTY, INC.

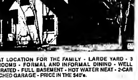

GREAT LOCATION FOR THE FAMILY - LARGE YARD - 3 BEDROOMS - FORMAL AND INFORMAL DINING - WELL DECORATED - FULL BASEMENT - HOT WATER HEAT - 2-CAR DETACHED GARAGE - PRICE IN THE $40's.

SOUTHEAST LOCATION - 1 1/2 story home - 4 bedrooms - 2 baths - open stairway - family room - fenced back yard - detached garage - call to see. - $50's.

DESIGNED FOR COMFORTABLE FAMILY LIVING! Well constructed - split-entry 13 year old home on one acre - lovely decorated - 4 bedrooms - 2 baths - deck off dining area - family room - energy efficient fireplace - heat pump - central air - insulated garage - great location and neighborhood. - priced in $60's.

SOUTHEAST LOCATION - 1 1/4 story - main floor bedroom and bath - detached garage - partial basement - priced to sell at $20,900.

NEAT 3 BEDROOM HOME - all one level - subsidize your home payments with rental income - single detached garage - excellent southeast location - priced to sell at $29,900.

THINKING OF BUILDING?? See this brand new tri-level home. This home features 4 bedrooms - 2 baths - large living room - large family room and beautifully decorated - energy efficient construction and energy efficient furnace - 2-car attached garage and priced at $57,500.

9 ACRE HOMESTEAD - 10 miles east of Thief River Falls - 1977 Nolly Park mobile home with 7x14' expando unit - 2-stall garage and shop - 4 smaller storage buildings - satellite dish and all appliances - attractive setting with large grove - priced at $24,500.

For Appointment Call 681-6050 Evenings or Weekends
Robert Flynn, Broker 681-3384
Norman Wassink, Associate Broker 681-3385
Elvera Cullen, Sales Associate 681-3136
Robert Bergan, Commercial Sales 681-5547
Agnes Beauchamp, Sales Associate 681-4442
Monday-Friday 8:30 - 5:00
FLYNN REALTY, INC.
Professional Bldg. 4th and LaBree Thief River Falls, MN

Real Estate

JUST A GREAT PLACE!
Newly redecorated one or two bedroom. Quiet, well maintained building! Heat paid. Move in today.
681-7606 or 681-6219

Situation Wanted

DAY CARE has openings, any age welcome, live one mile south of Handy Farms, right off highway. 681-4845 21100p

MOTHER OF 3 wants to babysit full-time in my home, any hours, nutrious hot meals, fun activities, active and quiet play, outdoor and indoors. Call Connie, 681-6716. 21100c

Amana COOLING-HEATING
- GAS FURNACES
- HEATING SYSTEMS
- AIR CONDITIONERS

WE SERVICE ALL MAKES
GLENN'S ELECTRIC
SHEET METAL/HEATING
Thief River Falls 681-2294

Recondition your band instrument. Remove squeaks, squawks and rattles. Also used horns for sale.
ANDERSON INSTRUMENT REPAIR
501 S. Kendall, Thief River Falls,
681-7425

BEST BUILDERS: Building, remodeling or repairs. For your construction needs call Best Builders for a free estimate 681-6640 21100p

WANTED- Will do housekeeping, any hours, call Dawn at 681-6270 41103c

FISHER ELECTRIC of Thief River Falls, Inc.
★ RESIDENTIAL ★ COMMERCIAL
★ FARM ★ WIRE-REWIRING
681-1884
509 S. Markley, Thief River Falls, MN

PRINTING - For all your printing needs stop at The Times, 324 Main Ave. North, Thief River Falls or call 681-4450 65tfp

TIRE REMOVAL
MN STATE LICENSED
218-378-4496
STAR REMOVAL SYSTEM
P.O. BOX 163 GOODRIDGE, MN

Mobile Homes

FOR SALE- Trailer and 2 lots in St. Vincent, MN. Call Glenda VanDeCreek, 823-6846 26112c

Sporting Goods

FOR SALE- Ajay exercise bike in perfect condition, call 681-1503 1t100p

FOR SALE- (Vitamaster) treadmill exercisor, manual drive, (Trimline) rowing machine exercisor, both in good condition, phone 964-5405 2t100p

FOR SALE- 1987 Yamaha Banshee 4-wheeler, 350 twin cylinder, liquid cooled, nice shape, $2,200.00 firm. Call 964-5888. 11100p

Public Notices

PUBLIC NOTICE
No snowmobiles are allowed on the TRF Golf Course. Violators will be prosecuted 31102c

PUBLIC NOTICE
Norden township monthly meeting will be the 1st Tuesday of the month at 7 p.m. until further notice.
Floyd Hallan
Clerk
11100c

Snowmobiles

FOR SALE- 1979 340 Kawasaki Invader, call 681-7153 evenings. 41100p

MARKETS
as Tuesday, December 12
(This listing of market prices is the most current available. It is intended to indicate price trends and provide a record for the future. Actual prices paid for commodities may vary.)

Spring Wheat	3.71
New Crop Spring Wheat	3.50
Winter Wheat	3.65
Durum	3.50
Top Malting Barley	2.80
Feed Barley	1.80
Top Milling Oats	1.40
Ordinary Oats	1.20
Oil Sunflowers	9.10
Corn	2.05
Rye	1.40
Flax	7.15
Soybeans	5.20
Buckwheat	12.00
Confectionary Sunflowers	15.00
Canola	8.00
Pic Bid	98%

Brochures Mailers Magazines Logo Design Letterhead Computer Forms
Quality PRINTING
IN HOUSE GRAPHIC ART DESIGN
THE TIMES 681-4450

Public Notices

November 8, 15, 22, 29
December 6, 13, 20, 27, 1989
NOTICE OF MORTGAGE FORECLOSURE SALE
David A. Barth

NOTICE IS hereby given that Default has occurred in the conditions of that certain mortgage dated July 1, 1982, in the principal amount of $43,550.00 executed by David A. Barth and Lori A. Barth, husband and wife, as mortgagors, and Raymond Barth, Comaker, and secured by a Promissory Note dated July 1, 1982, in the amount of $43,550.00, to the United States of America, acting through the Farmers Home Administration, United States Department of Agriculture, Mortgagee, and duly recorded with the Office of the County Recorder in Pennington County, Minnesota, on July 1, 1982, in Book 176 of Records, page 759, as Document Number 115210.

No action or proceeding has been instituted at law or otherwise to recover the debt secured by said mortgage or any part thereof. All prelo... notice requirements have been complied with.

There is due and claimed to be due on the mortgage and the note secured thereby, including interest to the date of this Notice and including advances in the amount of $952.69, the sum of Forty-two Thousand Eight Hundred Forty-three and Nineteen Hundredths Dollars ($42,843.19). Pursuant to the power of sale therein contained, said mortgage will be foreclosed and the tract of land lying and being in the County of Pennington, Minnesota, described as follows:

Lot ?? Block 1, Arthur's Second Addition to the City of Thief River Falls according to the Official Plat thereof on record.

Will be sold by the Sheriff of Pennington County at public auction on the 23rd day of January, 1990, at 10:00 o'clock a.m. in the Pennington County Sheriff's Office in Thief River Falls, MN, to pay the debt then secured by said mortgage, taxes, if any, on said premises, and the costs and disbursements allowed by law, subject to redemption within six months from said date of sale.

At the time of the commencement of said mortgage foreclosure proceedings said lands were not agricultural lands as defined by the Minnesota Omnibus Farm Act, Laws of 1986, Chapter 398.

Dated October 25, 1989
United States of America
Russ Bjorhus
State Director
Farmers Home Administration
State of Minnesota
U.S. Dept. of Agriculture

LITTLE OAK
MRS. ARNOLD HAUGEN
GOODRIDGE
378-4367

Mr. and Mrs. Gerald Vorbeul, Kyle and Tyler of Wannaska visited at the Marvin Bakken home on Sunday.

Chad Hommo and Danny Barth called at the Arnold Haugen home on Sunday. They were on the way back to school at Staples.

The Nazareth Ladies Aid met at the dining hall on Friday for their monthly meeting. They also packed the cookie cans for the shut-ins and they also exchanged gifts. Linda Arveson was the hostess and she served a delicious lunch and treats.

Mr. and Mrs. Noel Stromme and children of Perham spent the weekend at the Henry Burrack home.

Mr. and Mrs. Arnold Haugen called at the Bud Hommo home near Thief River Falls on Thursday. Linda went with her parents into town and helped them with their Christmas shopping.

Mr. and Mrs. Harold Haidor of rural Thief River Falls were brief coffee guests at the Arnold Haugen home on Saturday afternoon. Other callers there recently were Ernest Mostrom and Ted Roy.

The Arnold Haugens enjoyed telephone calls recently from Orrin Haugen of Hibbing, Edna Howk of Issaquah, WA, and Ardith Kloth of Thief River Falls.

Sharon Johnson and Brian visited at the Arnold Haugen home Sunday afternoon.

Ardith Kloth of Thief River Falls returned to her home there Saturday evening. She had spent a month visiting her daughters and their families in Orlando, FL, and Chicago, IL.

Callers at the Ernest Mostrom home for the week was Lester Hanson, Orville Christianson and Clarence Hanson.

Company at the Gladys Hanson home recently was Mr. and Mrs. Clarence Hanson, Jane Good and Lorraine Mostrom.

The following position is available in School District #564, Thief River Falls, Minnesota
ADAPTIVE PHYSICAL EDUCATION INSTRUCTOR (LONG-TERM SUBSTITUTE)
EFFECTIVE: approximately 1/29/90 through end of 1989-90 school year.
REQUIREMENTS: Adaptive Physical Education Licensure preferred.
SALARY & BENEFITS: Per negotiated contract
Applications may be obtained in person or by writing to the Personnel Department, School District Service Center, Zeh and LaBree Ave., Thief River Falls, Minnesota 56701. Applications will be accepted until 4:00 p.m., Wednesday, December 20th, 1989.
"An Equal Opportunity Employer"

All Seasons Realty
Your INDEPENDENT Home Town Office!!!
STATE FARM BLDG.
1304 N. MAIN, P.O. BOX 787
THIEF RIVER FALLS, MN 56701
681-4960
WITH US YOU ARE NO. 1!!!

EXPERIENCE MAKES THE DIFFERENCE!!!
AFTER HOURS AND WEEKENDS, SEE BELOW!!!
JUNE STEIGER, GRI ...... 681-5787 BONNIE ANDERSON, GRI 681-6214
VAL HOLMES, GRI ...... 681-6812 GAIL OYSTER, GRI 681-5495
JAN KRAMER, GRI 681-4960
December 13, 1989

HELP...WE NEED PROPERTIES!!!
WHEN YOU LIST WITH ASR...YOU KNOW YOU HAVE FULL-TIME REALTORS WORKING FOR YOU WITH EXTRA EDUCATION, EXTRA TIME...AND EXTRA ADVERTISING WORKING FOR YOU!!!

REAL ESTATE SHOPPING LIST AVAILABLE! STOP IN AND PICK UP YOURS.
- FIRST TIME HOME BUYERS SPECIALS!!! PROPERTIES YOU WON'T SEE WITH ANY OTHER!!
- HOMES • COUNTRY HOMES • FARMS • HOBBY FARMS
- BUILDING SITES • CRP LAND • COMMERCIAL

CALL AHEAD FOR WEEKEND APPOINTMENTS!!

Genereux Realty, Inc.
1529 Hwy. 59 S.E.
Thief River Falls, MN 56701
(218) 681-HOME
IN THE FRONT OF THE PLAZA CAFE!

#9174...NEW LISTING! Just next to city limits on 2 acres! Spread your wings! 2 bedroom home nicely decorated with full bath also 2 garages. PRICED TO SELL.

#9173...NEW LISTING! FmHA REPO, vinyl siding, garage, east side of town. 2 story home with 3 bedrooms, newer pulse furnace, breakers, newer water heater, possible owner financing! $15,500

#9172...NEW LISTING! In Northwest trailer court. Remodeled 14'x70' mobile home, 3 bedroom. Reverse entry, 2 storage sheds, ECONOMICAL AND POSSIBLE OWNER FINANCING!

#9170...NEW LISTING! 40'x00' building with good Highway frontage, partly insulated and heated, ideal location to start a thriving business!

#9169...OWNER SAYS LET'S GET IT SOLD!! New listing! One bedroom home for ONLY $5,900, nice lot, home is in good shape and the owner would finance to right party.

#9107...LOOKING FOR CRP LAND? Here it is, 230 acres with machine shed near Plummer, PRICED TO SELL!

#9166...PUT YOUR HOUSING DOLLARS TO WORK FOR YOU! Why rent when buying is so easy! Try this 3 bedroom, 1 1/2 bath mobile home, 14'x70' ONLY $6,700.

Kermit Genereux, Broker ...... 681-8493 Jen Ness, Sales 681-2767
Richard Frolland, Sales ...... 465-4448 Oana Jenkins, Sales 681-1827
Julie Helvorson, Sales 681-8561

■ HELP WANTED

LONG HAUL TRUCKING. Get into a high demand career as an owner/operator with North American Van Lines! Operate your own tractor. If you don't have one, we offer a lease purchase program that is one of the best in the industry. No experience necessary. If you need training, we will train you. You must be 21, in good physical condition and have a good driving record. Call North American for a complete information package (800)348-2147, ask for operator 264.

BE YOUR OWN BOSS. International company needs key individuals to coordinate a sales force. $5000 or less investment, $75K to $100K first year potential. 1-900-234-1199

CAREER SALES PEOPLE NEEDED. Salary plus commission, profit sharing, insurance and company car to those who qualify. Start at $500/week. Send resume to World Book/Childcraft, 1331 South University Drive, Fargo, ND 58103. Equal Opportunity Employer.

RECEPTIONIST/SECRETARY. 5 years experience. Good communication. Basic typing, computer, office skills. Legal secretary background helpful. Salary, benefits commensurate with experience. Box 1175, Willmer, MN 56201

Drivers
5000 REASONS YOU SHOULD CHOOSE J.B. HUNT
J.B. Hunt has over 5000 drivers who after considering other trucking companies and other trucking schools come to us. 5000 people can't be wrong. Bowling Green State Transportation Center in Bowling Green, KY can give you the training you'll need and we regularly hire drivers who have completed the approved course. Financial assistance is available for careers that offer good pay stability and more. call 1-800-643-3331. EOE. Subject to drug screen.

■ EDUCATION

LOVE TRAVEL? Training for Airline *Travel Agent *Cruise *Computer. Next class Jan. 16th. *Placement. (701)258-9410. Travel Career Institute, 316 N. 5th, Bismarck, ND 58501. Nat'l Accredited. Financial Aid.

■ BUSINESS OPPORTUNITIES

Business Opportunity. COLORADO PRE-STRESSED CONCRETE PLANT. Batch plant with buildings and complimentary equipment on 17 acre site. 120 miles from Denver's new airport. Call (303)367-5496

EXCELLENT opportunity, downtown Valley City Mall, take over Straus Clothing space, no cost for fixtures or equipment. Write Ed Slom.

■ TANNING & TONING

CHRISTMAS TANNING BEDS. For Year-Round Tan From $199. WOLFF Home Commercial Units. Monthly Payments Low As $18. Call Today Free Color Catalog 1-800-228-6202 (MNNET)

■ DOGS

Complete dispersal sale Saturday, December 16, Iowa State Fairgrounds, Des Moines, 58 - 6 month/1 year, 20 brood bitches, 2 stud dogs, 20 racing dogs. Robert Jacobson, 515-873-4169

■ AUCTION

AUCTION Dec. 12, 1000 10:00 A.M. AURORA (Denver) CO. Two Complete Machine Shops. For brochure call: F & C Auction Company, 15507 East 18th Avenue, Aurora, CO 80011, (303) 341-2379

■ RESORT SALES

Time Share Units - Distress Sales - Cheap!!, Cheap!! World Wide Selections. Call Vacation Network today. 1-800-826-7844 NATL. 1-800-826-1847 in FL. or 1-305-771-6296

■ VACATION

The Aransas National Wildlife Refuge, where the Whoopers winter, is only a short distance from Rockport-Fulton, TX. For information on birding, fishing and sight-seeing call (800)826-6441

■ SNOWMOBILE VACATIONS

FREE! Minnesota Snowmobile Kit. Call 1-800-356-4053 ext. 35 to get all the information you need to plan your next snowmobile vacation. Come Explore Minnesota.

■ SKIING

POWDER REPORT, UNBIASED/ACCURATE SKI CONDITIONS REPORTED DAILY BY ON-SITE EXPERTS FOR CONDITIONS IN ASPEN, VAIL, KEYSTONE, COOPER MOUNTAIN, TAOS. CALL 1-900-321-4327 EXT. ($3 PER CALL/24 HRS.)

■ MISCELLANEOUS FOR SALE

MAKING CHRISTMAS GOODIES? Large supply of candy molds, Scandinavian cookware, cookbook, cookie cutters. ALL NEW CATALOG $2. Cake and Candy World, 1517 South University, Fargo, ND 58103

■ TV/VIDEO

CAMCORDERS - VCRs Wholesale, 42 Brands, No Tax. Free UPS Delivery. Free CamCorder Buyers Guide (none for VCRs). Call with Model Wanted for our Price 800-344-7123

■ ADOPTION

ADOPTION. Couple with lots of love seek newborn to share secure home & happiness. Lots talk. Expenses paid. Legal & Confidential. Please call collect 212-226-7756

ADOPTION. Loving financially secure couple wanting to become parents. Give yourself, your baby and us a happier future. Legal/Confidential. Expenses paid. Call Anne & Peter anytime 1-800-525-1254

■ LAWYERS

ATTENTION ALL TERRAIN THREE-WHEELER VEHICLE ACCIDENT VICTIMS. You may be entitled to compensation for injuries. Call Attorney Charles Johnson collect for free consultation (612)633-5685

HEART PROBLEMS - DID YOU USE THE DRUG TAMBOCOR MANUFACTURED BY 3M RIKER? You may be entitled to compensation for injuries or death. Call Attorney Charles Johnson collect - Free consultation (612)633-5685

■ PERSONALS

Meet singles 18-90. Free Info. Minnesotaa Meet-A-Friend, Box (715-MJ), Wayzata, MN 55391

SINGLES MEET single people throughout rural America. Confidential, reputable, established plan. Free details. Country Connections Newsletter, PO Box 406, Superior, Nebraska 68978

GET VISA OR MASTERCARD regardless of Credit. Bad credit? NO Problem - AMAZING Recorded Message Reveals Details. TOLL-FREE 1-900-926-1157 Ext. 72D

$2500 to $5000 credit now! Your job is your approval. Over 10,000 items available. Withdraw up to $1250 cash. No credit check. No bank deposit. Call today, charge tomorrow. M/C, VISA service 612-026-9286. 9am to 3pm, Monday thru Friday

$1500 GOLD CARD! No deposit necessary. No turndowns! Cash advances available. Free $80 gift certificate! Also VISA/MC. Money back guarantee! Call 1(612)220-2625, anytime

Ask us about MCAN (Minnesota Classified Advertising Network). Your 25 word will reach 2 million households for $140

Theft Reports Investigated By Law Enforcement

Law enforcement officials are investigating several thefts and check forgeries.

Thefts. On Dec. 7 at 10:54 a.m. a local resident reported that a leather jacket was taken from his residence. The jacket was a brown leather jacket. The coat was valued at $300.

On Dec. 9 at 9 p.m. Bernie Marquez, Cambridge, reported that his leather jacket had been taken from the Cambridge Bowling Center. The jacket was estimated at $275. It is under investigation.

On Dec. 9 at 10 a.m. Dennis Walz of Brighton reported that someone had taken his wallet while it was in a shopping cart from the bank of his store. The theft loss was estimated at $450. The items could have been taken on Dec. 8 while the vehicle was in Thief River Falls or Grandville.

Accidents. On Dec. 10 at 2:29 p.m. police received a report of an accident in the Greenwood Apartments parking lot. Janice Dickson, Bemidji, was attempting to pull out and John Paul Hanson, was leaving the parking lot. Damage to the vehicles was estimated at $500.

On Dec. 10 at 9:07 a.m. Bruce Lee, Thief River Falls, reported the theft of part of a hub cap. The loss was estimated at $50.

On Dec. 10 at 11:51 a.m. In Arne Maxine, Thief River Falls, reported that someone had taken $105 from her locker at the Technical College. There were no signs of a forced entry.

On Dec. 11 at 10:30 a.m. Kenneth Ost of Grand Forks reported that he passed a bad check. On the same day, Kenan reported that a check on the same account had been forged and passed in Grand Forks. The check in Northland Foods was written for the amount of $361. The check written at Kenan was written for $211. The checks were taken from a shopping bag which was left in a shopping cart and belong to Mabel Pederson, Crookston. On Dec. 12 the law enforcement center received a report of another check written on the same account. This check for $70 was written at Pamida.

On Dec. 12 the law enforcement center received a report that someone had written a forged check on the account of Ken Ost. The check for $60.46 was passed in Thief River Falls.

Minors. On Dec. 8 Pennington county sheriff's office received a report of complaints of snowmobiles scoring around on the river. At 7 p.m. an officer saw a younger male come out of a fish house and ran and fell. While an officer was upset the officer did not see any violations. The officer left the fish house with beer in their possession. Talking to the person who had fallen, the officer noted that the minor had been drinking. Two juveniles were issued a ticket for minor in and 18 year old male were charged with consumption of alcohol under age.

On Dec. 8 a Pennington county resident reported that snowmobiles were complaints of snowmobiles on the river. Said at 10 year-old male who had been drinking. The youth was charged with consumption of alcohol under age.

Accidents. On Dec. 11 at 2:29 p.m. police received a report of an accident in the Greenwood Apartments parking lot. Janice Dickson, Bemidji, was attempting to pull out and John Paul Hanson, was leaving the parking lot. Damage to the vehicles was estimated at $500.

On Dec. 10 at 9:07 a.m. Bruce Lee, Thief River Falls, reported the theft of part of a hub cap. The loss was estimated at $50.

On Dec. 10 at 11:51 a.m. In Arne Maxine, Thief River Falls, reported that someone had taken $105 from her locker at the Technical College. There were no signs of a forced entry.

On Dec. 11 at 10:30 a.m. Kenneth Ost of Grand Forks reported that he passed a bad check. On the same day, Kenan reported that a check on the same account had been forged and passed in Grand Forks. The check in Northland Foods was written for the amount of $361. The check written at Kenan was written for $211. The checks were taken from a shopping bag which was left in a shopping cart and belong to Mabel Pederson, Crookston. On Dec. 12 the law enforcement center received a report of another check written on the same account. This check for $70 was written at Pamida.

On Dec. 12 the law enforcement center received a report that someone had written a forged check on the account of Ken Ost. The check for $60.46 was passed in Thief River Falls.

Minors. On Dec. 8 Pennington county sheriff's office received a report of complaints of snowmobiles scoring on county road 75 two miles north of Highway 1. A pickup driven by Vickie Halas, route 2, Thief River Falls, was going south when a dog jumped out in front of her vehicle. Halas swerved to avoid hitting the dog which she did. Down a private driveway and hit a farm plow parked in the front yard of a residence. Damage to the Halas vehicle was estimated at $500. The dog was killed. No one on the farmstead was injured and relatives from the farmstead. Damage to the farmer vehicle was estimated at $150.

On Dec. 11 at 12:17 p.m. police received a report of a hit-and-run accident in the Pine Ridge Apartments. Thief River Falls, was going south on Main and a pickup was going east and attempt a right turn when the vehicles collided. Damage to the Moe vehicle was estimated at $500. Damage to the vehicle was estimated at $500.

On Dec. 10 at 9:54 a.m. Yvonne Bonnett, Thief River Falls, reported that someone had driven through her mailbox. Damage was estimated at $50.

On Dec. 10 at 11:33 a.m. police received a report of no injury accident at the Kwik Kar Lube. A pickup owned by David Kirkeby, route 3, Thief River Falls, was legally parked and unattended in the 400 block of Main when a vehicle owned by Jerry Dale Hunter, route 1, Cambridge, which was also parked and left unattended, dripped into gear and collided with the Kirkeby vehicle. Damage to the Kirkeby vehicle was estimated at $1,000. Damage to the Hunter vehicle was estimated at $500.

Assault. On Dec. 9 at 10:23 a.m. police received a report of an altercation in Grandpa's store. A 26 year old pregnant female had a run down with her husband. The husband was admit to the bar. John Bassett, Thief River Falls, age 35, faces charges of the assault.

Obscene Phone Calls. On Dec. 9 at 1:30 p.m. a resident of Thief River Falls reported of an obscene phone call. The victim was able to identify the subject making the phone call. Charges of making harassing or obscene phone calls have been filed against Mark Alan Olson, 23, Thief River Falls.

Anyone having information about these crimes should call the Crime Line at 681-4410 to place your tip.

Engine club of Thief River Falls donated $500 to pass their charitable gaming fund to the Big Brother and Big Sister program in Thief River Falls for the purchase of gifts for Little Brothers and Sisters participating in the program. Ben Ruppertz (left), program coordinator, said the money purchased about 40 gifts for the youngsters. Ruppertz and Community Education department director Jane Nelson (right) said the gifts were really appreciated by the children participating in the program. Dee and Jane are pictured above with Gary Rice, chairman of the board of trustees for the local Eagles club, and just some of the presents the donation helped purchase.

Grandson Of Once Holt Resident Gets Transplant

David King, 31, of Dacorsan, Ia., grandson of Mrs. Axel (Laurel) Ring of Stevenson and formerly of Holt, underwent a heart transplant Nov. 29 at University Hospitals of Iowa City, Ia.

David is the son of Ann King and was born with kidney disease. Doctors told his parents he would not live more than one month. He did all right, but as he got older he kept getting sick," she added.

King began dialysis two years ago and had been receiving a donor kidney last June. He received it only a 7 a.m. Sunday November 26, and had complications soon the same day. He was on and making the Tuesday day and a few days later said he could tell he actually felt how good his body was.

Cholesterol Test Report Does Not Apply Locally

A Department of Health and Human Services report released several months ago does not apply to the cholesterol testing done by Northwest Medical Center and Pine Grove, division of Dakota Clinic, Ltd., according to Dr. Thomas Hollstein.

The department's report in the hearing stated that a large number of cholesterol screenings conducted by inadequately trained people who did not follow up with people whose tests were confirmed under unnecessary conditions and that the medicines used were not cost-effective and not used properly.

"All of our blood cholesterol screens are conducted under the direction of a board certified medical technician," stated Gail Holland, public relations coordinator for Northwest Medical center.

"In addition, our medicine is calculated and controls are run before each use. The machine used is a high quality laboratory analyzer. Standard laboratory infection control procedures are followed and we use maximal disposal of properly."

The National Cholesterol Education Program, a combined effort of 30 organizations including health and health groups, has recommended that all adults have their cholesterol level determined.

"The screening tests offered in cooperation with Northwest Medical Center and the Falls Clinic are a safe and effective way to have your cholesterol level determined," Holland said.

LEVI'S ACTION SLACKS

Levi's Pet or Slack, both as good as they look. Holiday Story. They're made specially for this season. Levi's Slacks. Our most wrinkle-free fabric. Pet Pleat's weathered look repels water, stains and smooth-top pockets that always lie flat. Sta-Prest's polyester-cotton blend keeps these slacks in shape—washing after washing. And they come in many colors, styles, fits and comfort are the same everyday.

25% OFF
Reg. $28.00
$21.00

OPEN SUNDAYS
1:00 -4:30 P.M.

SALE ENDS SUN., DEC. 17
Bjorkman's
Thief River Falls

Party Platters FROM NORTHLAND DELI
681-4128 or 681-2775
Hwy. 59 South
Thief River Falls, MN

MEAT & CHEESE TRAYS
Trays For Any Size Group
And Any Price Range

SALAD TRAY
Served With A Large
Variety Of Salads

VEGETABLE TRAY
Depending On Size And Contents
$3.00 to $20.00

SANDWICH PLATTERS
Perfect For Large Gatherings Or
Small Get Togethers. Feeds About 6

FINGER SANDWICH TRAYS
Trays For Any Size Group
And Any Price Range

TRAYS AVAILABLE
OR
WE'LL GARNISH YOUR
SERVING TRAYS & BOWLS
CALL 681-4128
& 681-2775

Second Section
Thief River Falls, Minnesota
Volume 78, Number 100
THE TIMES
December 13, 1989

Area Man On His Way To Mr. USA Contest

Editor's Note – Byron Trochman is a Thief River Falls resident who has entered a new adventure in life. Dakota State University in Fargo, ND, where he is earning a degree in electrical engineering, mechanical engineering and computer science. He is also a sea and aviation buff. He spent the summer for the Clay County Highway department. His parents are Kendall and Ginny McGlyke of rural Warren. His grandparents are Mr. and Mrs. Jerr McGlyke of Warren and Mr. and Mrs. Ed Ness of Grand Forks-wood. An aunt and uncle are Floyd and Arlene Erickson of Thief River Falls. The program will be aired on national network Pro-day night, Dec. 15.

by Bob Lind
Pargo Forum Staff Writer

He looks like a lean, urban sam-wan-ch hunk. He is a computer whiz who works out, but he's no pin-head building. He has an ongoing challenge: He's trying to gain weight.

He boards a plane in Fargo Dec. 19 and flies to Los Angeles to compete against North Dakota's entry in the Mr. USA contest.

This is Byron Trochman of Pargo, the outgoing Mr. North Dakota, the 1989 Mr. Northwest Bodybuilder and Gold's Physique.

This business of competing in contests is something new to him.

The last time I competed is something I don't even remember. I was too young. I was about seven years old," Trochman says.

He doesn't come on as Mr. Macho. He's a quietly outgoing guy who listens to his friends. Jim Hoffman, who is his friend, and training partner, he says, "and if they like me the way I am, I'm my best friend."

Trochman, 30, didn't pack himself off to Fargo to become a bodybuilder. He came to Dakota State and was asked to enter it four days before it was held. He was arranged just as he was working toward his chief engineering degree. He was in Fargo, Dec. 2 and Dakota State University was waiting in Fargo.

The reasons to consider the contest came from the Academic modelling school in Fargo. Trochman had modeled for the Academic in the past. He met his wife, Jill while both were modeling.

"I asked (the contest) over with pit." says. "I wouldn't have asked if she didn't feel comfortable with it. But she thought it was great. She was most concerned about if that's what I want to do, I'm 5-8 and weigh 165 in Hollywood." Jill was the former owner of Blue Tuxedos in Moorhead, which had done the hair for last year's Mr. North Dakota. "I knew about the contest and it was a great idea," she said.

"The first thing I asked was, 'What do I have to do?' Trochman says. He sings, but he figures he's one of possibly thousands who do that. He knows some, maybe I could do something or something," he says. But there was no talent competition.

He decided to go for it. In four weeks, he gained approximately 10 lbs. and only 1 lb. of that was fat, he said. At the Academic, the site of the contest.

"I didn't know anything about it," he says. He was surprised at the contest. Mr. North Dakota was in the Mr. USA contest.

This is Byron Trochman of Pargo, the outgoing Mr. North Dakota, the 1989 Mr. Northwest Bodybuilder and Gold's Physique.

This business of competing in contests is something new to him.

The last time I competed is something I don't even remember. I was too young. I was about seven years old," Trochman says.

He doesn't come on as Mr. Macho. He's a quietly outgoing guy who listens to his friends. Jim Hoffman, who is his friend, and training partner, he says, "and if they like me the way I am, I'm my best friend."

Trochman, 30, didn't pack himself off to Fargo to become a bodybuilder. He came to Dakota State and was asked to enter it four days before it was held. He was arranged just as he was working toward his chief engineering degree. He was in Fargo, Dec. 2 and Dakota State University was waiting in Fargo.

The reasons to consider the contest came from the Academic modelling school in Fargo. Trochman had modeled for the Academic in the past. He met his wife, Jill while both were modeling.

"I asked (the contest) over with pit." says. "I wouldn't have asked if she didn't feel comfortable with it. But she thought it was great. She was most concerned about if that's what I want to do, I'm 5-8 and weigh 165 in Hollywood." Jill was the former owner of Blue Tuxedos in Moorhead, which had done the hair for last year's Mr. North Dakota. "I knew about the contest and it was a great idea," she said.

"The first thing I asked was, 'What do I have to do?' Trochman says. He sings, but he figures he's one of possibly thousands who do that. He knows some, maybe I could do something or something," he says. But there was no talent competition.

He decided to go for it. In four weeks, he gained approximately 10 lbs. and only 1 lb. of that was fat, he said. At the Academic, the site of the contest.

"I didn't know anything about it," he says. He was surprised at the contest. Mr. North Dakota was in the Mr. USA contest.

This is Byron Trochman of Pargo, the outgoing Mr. North Dakota, the 1989 Mr. Northwest Bodybuilder and Gold's Physique.

This business of competing in contests is something new to him.

The last time I competed is something I don't even remember. I was too young. I was about seven years old," Trochman says.

He doesn't come on as Mr. Macho. He's a quietly outgoing guy who listens to his friends. Jim Hoffman, who is his friend, and training partner, he says, "and if they like me the way I am, I'm my best friend."

Trochman, 30, didn't pack himself off to Fargo to become a bodybuilder. He came to Dakota State and was asked to enter it four days before it was held. He was arranged just as he was working toward his chief engineering degree. He was in Fargo, Dec. 2 and Dakota State University was waiting in Fargo.

The reasons to consider the contest came from the Academic modelling school in Fargo. Trochman had modeled for the Academic in the past. He met his wife, Jill while both were modeling.

"I asked (the contest) over with pit." says. "I wouldn't have asked if she didn't feel comfortable with it. But she thought it was great. She was most concerned about if that's what I want to do, I'm 5-8 and weigh 165 in Hollywood." Jill was the former owner of Blue Tuxedos in Moorhead, which had done the hair for last year's Mr. North Dakota. "I knew about the contest and it was a great idea," she said.

"The first thing I asked was, 'What do I have to do?' Trochman says. He sings, but he figures he's one of possibly thousands who do that. He knows some, maybe I could do something or something," he says. But there was no talent competition.

He decided to go for it. In four weeks, he gained approximately 10 lbs. and only 1 lb. of that was fat, he said. At the Academic, the site of the contest.

"I didn't know anything about it," he says. He was surprised at the contest. Mr. North Dakota was in the Mr. USA contest.

This is Byron Trochman of Pargo, the outgoing Mr. North Dakota, the 1989 Mr. Northwest Bodybuilder and Gold's Physique.

This business of competing in contests is something new to him.

The last time I competed is something I don't even remember. I was too young. I was about seven years old," Trochman says.

He doesn't come on as Mr. Macho. He's a quietly outgoing guy who listens to his friends. Jim Hoffman, who is his friend, and training partner, he says, "and if they like me the way I am, I'm my best friend."

Trochman, 30, didn't pack himself off to Fargo to become a bodybuilder. He came to Dakota State and was asked to enter it four days before it was held. He was arranged just as he was working toward his chief engineering degree. He was in Fargo, Dec. 2 and Dakota State University was waiting in Fargo.

The reasons to consider the contest came from the Academic modelling school in Fargo. Trochman had modeled for the Academic in the past. He met his wife, Jill while both were modeling.

"I asked (the contest) over with pit." says. "I wouldn't have asked if she didn't feel comfortable with it. But she thought it was great. She was most concerned about if that's what I want to do, I'm 5-8 and weigh 165 in Hollywood." Jill was the former owner of Blue Tuxedos in Moorhead, which had done the hair for last year's Mr. North Dakota. "I knew about the contest and it was a great idea," she said.

"The first thing I asked was, 'What do I have to do?' Trochman says. He sings, but he figures he's one of possibly thousands who do that. He knows some, maybe I could do something or something," he says. But there was no talent competition.

He decided to go for it. In four weeks, he gained approximately 10 lbs. and only 1 lb. of that was fat, he said. At the Academic, the site of the contest.

"I didn't know anything about it," he says. He was surprised at the contest. Mr. North Dakota was in the Mr. USA contest.

This is Byron Trochman of Pargo, the outgoing Mr. North Dakota, the 1989 Mr. Northwest Bodybuilder and Gold's Physique.

This business of competing in contests is something new to him.

The last time I competed is something I don't even remember. I was too young. I was about seven years old," Trochman says.

He doesn't come on as Mr. Macho. He's a quietly outgoing guy who listens to his friends. Jim Hoffman, who is his friend, and training partner, he says, "and if they like me the way I am, I'm my best friend."

Trochman, 30, didn't pack himself off to Fargo to become a bodybuilder. He came to Dakota State and was asked to enter it four days before it was held. He was arranged just as he was working toward his chief engineering degree. He was in Fargo, Dec. 2 and Dakota State University was waiting in Fargo.

The reasons to consider the contest came from the Academic modelling school in Fargo. Trochman had modeled for the Academic in the past. He met his wife, Jill while both were modeling.

"I asked (the contest) over with pit." says. "I wouldn't have asked if she didn't feel comfortable with it. But she thought it was great. She was most concerned about if that's what I want to do, I'm 5-8 and weigh 165 in Hollywood." Jill was the former owner of Blue Tuxedos in Moorhead, which had done the hair for last year's Mr. North Dakota. "I knew about the contest and it was a great idea," she said.

"The first thing I asked was, 'What do I have to do?' Trochman says. He sings, but he figures he's one of possibly thousands who do that. He knows some, maybe I could do something or something," he says. But there was no talent competition.

He decided to go for it. In four weeks, he gained approximately 10 lbs. and only 1 lb. of that was fat, he said. At the Academic, the site of the contest.

"I didn't know anything about it," he says. He was surprised at the contest. Mr. North Dakota was in the Mr. USA contest.

Byron Trochman

shoulders," he says. So his pals pitched in "Shoulders" on Shoulders.

He's worked for the highway department of Clay and Wilkin counties. Last year, he said, the Wilkin County department was checking on the height of chairs. That's considered meet, and he says, "some of the farmers were not appreciative of being measured." He was also on a dragline at Ivan and operated a bulldozer.

He is a graduate of the Warren public high school. He was a gym rat, a term, which means when he attended Bemidji State University, he was a weight-room weakling at Dakota State. He majored in chemistry, but found the school "too competitive. I didn't have many

(Continued on Page 3)

Piano Students Complete Music Theory Exams

Ten piano students of Marcia M. Knutzie passed various levels of the Minnesota Music Teachers Association music theory exams held at Moorhead State University on Dec. 2.

The following students passed level one theory exam: Clarity Wiens, fifth grade daughter of Jerry and Dorothy Wiens of Ivanhoe; and Heather Dyrud, 10th grade daughter of Jim and Kathy Dyrud of Fertile. Heather and Heidi have already passed level 2 theory.

The following students passed level 2 music theory exam: Heidi Johnson, 8 grade daughter of Kathleen and Tom Johnson of Thief River Falls; and Matthew Johnson, seventh grade son of Judy and Dr. Peter Johnson of Thief River Falls; Melissa Lange, eighth grade daughter of Michelle and Jerry Lange of Thief River Falls; and Marcia Knutzie, 10th grade daughter of Jay and Rae Knutzie of Thief River Falls.

The following students passed level 3 theory exam: Heidi Johnson, Melissa Lange and Matthew Johnson; bank row: Kari Knutzie, Grace Yorke Nelli Dyrud, and Nerita Erickson. Yorke Eidem, pictured in the left and below the main picture, also passed the theory exams.

Ten piano students of Marcia M. Knutzie passed various levels of the Minnesota Music Teachers Association music theory exams held at Moorhead State University on Dec. 2. Left, Heather Dyrud, Heidi Johnson, Clarity Wiens and Kari Knutzie; above, Melissa Lange and Matthew Johnson; back row: Kari Knutzie, Grace Yorke Nelli Dyrud, and Nerita Erickson. Yorke Eidem, pictured in the left and below the main picture, also passed the theory exams.

KIDS FIND THEIR TOYS YET?
USE OUR
LAYAWAY DEPARTMENT
Pick Up Your Gifts By Friday, December 22
CAN'T MAKE UP YOUR MIND?
GIFT CERTIFICATES
ARE ALWAYS APPRECIATED
CORNER DRUG
Thief River Falls, Minnesota
Hours: Mon.-Fri. 8:30-6:00 Sat. 8:30-5:00
1210 W. Jackson • 681-2210 or 800-3583 • Thief River Falls

PUT A PIZZA UNDER YOUR TREE
With A
PIZZA HUT GIFT CERTIFICATE
IDEAL FOR FRIENDS, RELATIVES, TEACHERS, PAPER BOYS
PIZZA HUT GIFT CERTIFICATE
VOID
Redeemable only at Thief River Falls Pizza Hut
Coke
Hwy. 59 So.
Thief River Falls
681-1326
Your Hometown Pizza Hut

YOU'VE GOT TO GET TO THIEF RIVER FALLS
SATURDAY
9-HOUR BLITZ
9 A.M. to 6 P.M.
GIFT BARGAINS FOR EVERYONE
ONE DAY ONLY
SATURDAY, DECEMBER 16TH

- BOSTWICKS
- VARIETY SALES
- BETHANY BOOK STORE
- LORI'S HALLMARK
- LEEPER'S GUITAR
- THE MERCANTILE
- JCPENNEY
- THE MAIN LINE
- POPPLERS
- MR. DUANE'S
- KORDEL FURNITURE
- HARDWARE HANK
- PRICE WORLD
- BJORKMAN'S
- CORNER DRUG
- LARSON MUSIC
- JEWEL BOX
- PAINT & GLASS INTERIORS
- EKEREN DRUG
- HEALTH FOOD SPECIALTIES
- ACE HARDWARE
- ANNETTES FABRICS
- CLOUD 9 WATERBEDS
- FOUNTAIN OF JEWELS
- PURDY'S SHOES
- TRADEHOME SHOES
- FLEET SUPPLY
- TWICE BUT NICE
- GARY'S RAINBOW BAKERY
- PAT'S POTPOURRI

YOUR CHRISTMAS STORES

CHURCH SERVICES

Trinity Lutheran Church
U. Jack Nelson, Senior Pastor
Gerald R. Coborn,
Associate Pastor
Wednesday, December 13: 3:15 p.m. WAGS, 6:30 p.m. Youth Choir, 7:30 p.m. Bible Study, Fellowship and Worship.
Thursday, December 14: 9:30 a.m. Prayer, Praise and Worship, 7:30 p.m. Handbell Choir.
Friday, December 15: 7:30 p.m. Jazz Ensemble.
Sunday, December 17: 8:30 a.m. Jazz Ensemble, 9:30 a.m. Worship, 10:45 a.m. Sunday School.

United Methodist Church
Donald E. Sharpe, Pastor
Wednesday, December 13: 6 p.m. Middle School Choir, 7:30 p.m. Bible Study, UMYF, Adult Choir, Jubilee, Handbell Choir rehearsal.
Thursday, December 14: 12:30-2:45 p.m. Tops (Take Off Pounds Sensibly), 6 p.m. Boy Scouts, 7:30 p.m. Bible Study.
Friday, December 15: 7:30 p.m. Friends (girls) meet at Sally Sahlquist, 825 Rockford Dr., with Carol Stephen as hostess, 7:30 p.m. Cub Scouts, 8 p.m. Boy Scouts.
Sunday, December 17: 8:45 a.m. Worship (Church School), 9:30 a.m. Worship (Church School), 10:45 a.m. "Kids Praise" (Nursery through 5th grade), 6 p.m. Youth (7th grade and up), 7:30 p.m. Adult Choir.

Trinity Lutheran Church
Gerald Gaarder, Pastor
Friday, December 15: 7:30 p.m. Jazz and Pari communion, 2 p.m. Valley Lutheran Home, 7:30 p.m. Christmas Vespers.
Saturday, December 16: 9:30 a.m. — 12 noon Sunday school Christmas program.
Sunday, December 17: 8:30 and 10:30 a.m. Worship, 9:30 a.m. Sunday School.
Monday, December 18: 6:30 p.m. Confirmation.
Tuesday, December 19: 7:30 p.m. — 9 p.m. Jazz Ensemble.
Wednesday, December 20: 7:30 p.m. Choir.

Evangelical Free Church
Curtis D. Anderson, Pastor
Gordon Hansen,
Associate Pastor
Wednesday, December 13: 4:45 p.m. Kids Club, 6:30 p.m. Prayer and Praise, 7:30 p.m. Adult Bible Study, Youth Bible Study, Junior Choir.
Thursday, December 14: 12:15 p.m. Noon Prayer, 7:30 p.m. Adult Choir.
Friday, December 15: 6:45 p.m. Jr. High Christmas meeting, Bible and singing at the Fred Johnson home followed by pizza.
Saturday, December 16: 6:30 p.m. Hot Chocolate party.
Sunday, December 17: 8:45 a.m. Worship, Sunday School, choirs for all (pre-K) — 6th grade, 10:45 a.m. Worship, Sunday School, choirs for all (pre-K) — 6th grade.
Monday, December 18: 6 p.m. Jr. High Choir, 7:30 p.m. Adult Bible Study.
Tuesday, December 19: 7:30 p.m. Worship.
Wednesday, December 20: 7:30 p.m. Prayer and Praise.

Bethel Lutheran Church
Gordon Hansen, Pastor
Wednesday, December 13: 6:30 p.m. Confirmation class, 6:45 p.m. Choir practice, 7:45 p.m. Adult Bible Study and youth Bible study, Bethel Choir.
Thursday, December 14: 7:30 p.m. Worship Christmas program; 8 p.m. Bethel Choir Christmas program.
Friday, December 15: 7:30 p.m. Worship Christmas program.
Sunday, December 17: 8:30 a.m. Worship, Sunday School Christmas program, 10:30 a.m. Worship, Sunday School Christmas program.
Monday, December 18: 10 a.m. Stepping Stones Christmas program.
Tuesday, December 19: 7:30 p.m. Worship Christmas program.
Wednesday, December 20: 7:30 p.m. Worship Christmas program.

Zion Lutheran Church
Rev. Bernard A. Hoffmann, Pastor
Wednesday, December 13: 7:30 p.m. Adult Bible study.
Thursday, December 14: 10:30 a.m. Worship service with Holy Communion.
Friday, December 15: 6:45 p.m. Jr. High Christmas meeting, Bible and singing at the Fred Johnson home followed by pizza.
Saturday, December 16: 6:30 p.m. Hot Chocolate party.
Sunday, December 17: 8:45 a.m. Worship, Sunday School, choirs for all (pre-K) — 6th grade, 10:45 a.m. Worship, Sunday School, choirs for all (pre-K) — 6th grade.
Monday, December 18: 6 p.m. Jr. High Choir, 7:30 p.m. Adult Bible Study.
Tuesday, December 19: 7:30 p.m. Worship.
Wednesday, December 20: 7:30 p.m. Prayer and Praise.

St. Bernard's On the Lake Community
Fr. Gene Donohue, Pastor
Fr. Dave Syver, Associate Pastor
Wednesday, December 13: 4:30 p.m. Advent Service of Penance, 7:30 p.m. Confirmation I and II.
Thursday, December 14: 7:30 a.m. Mass.
Friday, December 15: 8:30 a.m. School Mass, 7:30 p.m. Advent Service of Penance.
Saturday, December 16: 4 p.m. Deanery Penance Service, 5:30 p.m. Vigil Mass (Lessons I-III).
Sunday, December 17: 8:30 a.m. Mass (Lessons I-III), 10:30 a.m. Mass (Lessons I-III), 12 noon Spanish Mass, 5 p.m. Vigil Mass (Lessons I-III).
Monday, December 18: 7:30 a.m. Mass, 8:30 a.m. School prayer service, 7 p.m. Mass, 7 p.m. Adult Bible practice, Band practice, Choir practice, Youth Ministry meeting.
Wednesday, December 20: 7:30 a.m. Mass, 7:30 p.m. Mass, 7:30 p.m. Confirmation I and II mass.

Immaculate Conception Church
Fr. Gerald Hoffman
Wednesday, December 13: 4:30 p.m. Confession, 5:30 p.m. Mass.
Thursday, December 14: 8:30 a.m. Mass, 7:30 p.m. Confirmation.
Friday, December 15: 7:30 p.m. Jr. High Christmas meeting, Bible and singing at the Fred Johnson home followed by pizza.
Saturday, December 16: 6:30 p.m. Hot Chocolate party.
Sunday, December 17: 8:45 a.m. Worship, Sunday School, choirs for all (pre-K) — 6th grade, 10:45 a.m. Worship, Sunday School, choirs for all (pre-K) — 6th grade.
Monday, December 18: 6 p.m. Jr. High Choir, 7:30 p.m. Adult Bible Study.
Tuesday, December 19: 7:30 p.m. Worship.
Wednesday, December 20: 7:30 p.m. Prayer and Praise.

St. Mary's Catholic Community
Fr. Gerald Hoffman
Fr. Dave Syver, Associate Pastor
Wednesday, December 13: 4:30 p.m. Confession, 5:30 p.m. Mass.
Thursday, December 14: 8:30 a.m. Mass, 7:30 p.m. Confirmation.
Friday, December 15: 7:30 p.m. Jr. High Christmas meeting, Bible and singing at the Fred Johnson home followed by pizza.
Saturday, December 16: 6:30 p.m. Hot Chocolate party.
Sunday, December 17: 8:45 a.m. Worship, Sunday School, choirs for all (pre-K) — 6th grade, 10:45 a.m. Worship, Sunday School, choirs for all (pre-K) — 6th grade.
Monday, December 18: 6 p.m. Jr. High Choir, 7:30 p.m. Adult Bible Study.
Tuesday, December 19: 7:30 p.m. Worship.
Wednesday, December 20: 7:30 p.m. Prayer and Praise.

Seventh-day Adventist Church
Pastor Ed Lindsey
Sabbath School, 9:30 a.m. Sabbath school classes, 10:30 a.m. Worship service, 7:30 p.m. Prayer meeting on Sabbath.
Monday, December 18: 8 a.m. to 12 noon Pathfinder Club, 7:30 p.m. Prayer meeting.
Tuesday, December 19: 7:00 p.m. Choir practice.
Wednesday, December 20: 10 a.m. Women's Ministries Dorcas Welfare Service, 7:30 p.m. Prayer meeting.

First Baptist Church
Rev. Ronald Hoffman, Pastor
Wednesday, December 13: 7 p.m. Bible study and prayer service, Sunday school class meeting, 7:30 p.m. Choir practice.
Thursday, December 14: 9:30 a.m. Morning Prayer, 7:30 p.m. Bible study and prayer.
Friday, December 15: 7:30 p.m. Jr. High Christmas meeting, Bible and singing at the Fred Johnson home followed by pizza.
Saturday, December 16: 6:30 p.m. Hot Chocolate party.
Sunday, December 17: 8:45 a.m. Worship, Sunday School, choirs for all (pre-K) — 6th grade, 10:45 a.m. Worship, Sunday School, choirs for all (pre-K) — 6th grade.
Monday, December 18: 6 p.m. Jr. High Choir, 7:30 p.m. Adult Bible Study.
Tuesday, December 19: 7:30 p.m. Worship.
Wednesday, December 20: 7:30 p.m. Prayer and Praise.

Northwest Medical Center
Rev. Ronald Hoffman,
Center Pastor
Wednesday, December 13: 10:30 a.m. "Hot Topic" Free Hour dialog area at 300 pm.

Black River Lutheran Parish
Gary Gaarder, Pastor
Wednesday, December 13: 7:30 p.m. Confirmation I and II class at Northwest Medical Center.
Thursday, December 14: 10:30 a.m. Worship service at Northwest Medical Center.
Friday, December 15: 7:30 p.m. Jr. High Christmas meeting, Bible and singing at the Fred Johnson home followed by pizza.
Saturday, December 16: 6:30 p.m. Hot Chocolate party.
Sunday, December 17: 8:45 a.m. Worship, Sunday School, choirs for all (pre-K) — 6th grade, 10:45 a.m. Worship, Sunday School, choirs for all (pre-K) — 6th grade.
Monday, December 18: 6 p.m. Jr. High Choir, 7:30 p.m. Adult Bible Study.
Tuesday, December 19: 7:30 p.m. Worship.
Wednesday, December 20: 7:30 p.m. Prayer and Praise.

Northwest Lutheran Church
Luther Jacobson, Pastor
Jay Gaarder, Pastor
Wednesday, December 13: 6:30 p.m. Choir Rehearsal, 7 p.m. Confirmation class, 7:30 p.m. Bible study and prayer, Choir practice.
Thursday, December 14: 9:30 a.m. Morning Prayer, 7:30 p.m. Bible study and prayer.
Friday, December 15: 7:30 p.m. Jr. High Christmas meeting, Bible and singing at the Fred Johnson home followed by pizza.
Saturday, December 16: 6:30 p.m. Hot Chocolate party.
Sunday, December 17: 8:45 a.m. Worship, Sunday School, choirs for all (pre-K) — 6th grade, 10:45 a.m. Worship, Sunday School, choirs for all (pre-K) — 6th grade.
Monday, December 18: 6 p.m. Jr. High Choir, 7:30 p.m. Adult Bible Study.
Tuesday, December 19: 7:30 p.m. Worship.
Wednesday, December 20: 7:30 p.m. Prayer and Praise.

River & Cross Church
Lutheran Churches
Gwen Hansen,
Lay Worship Leader
Wednesday, December 13: 6:30 p.m. Choir Rehearsal, 7 p.m. Confirmation class, 7:30 p.m. Bible study and prayer, Choir practice.
Thursday, December 14: 9:30 a.m. Morning Prayer, 7:30 p.m. Bible study and prayer.
Friday, December 15: 7:30 p.m. Jr. High Christmas meeting, Bible and singing at the Fred Johnson home followed by pizza.
Saturday, December 16: 6:30 p.m. Hot Chocolate party.
Sunday, December 17: 8:45 a.m. Worship, Sunday School, choirs for all (pre-K) — 6th grade, 10:45 a.m. Worship, Sunday School, choirs for all (pre-K) — 6th grade.
Monday, December 18: 6 p.m. Jr. High Choir, 7:30 p.m. Adult Bible Study.
Tuesday, December 19: 7:30 p.m. Worship.
Wednesday, December 20: 7:30 p.m. Prayer and Praise.

Grandridge Area Lutheran Parish
ELCA
Grandridge, Minnesota
Gordon Gaarder, Pastor
Thursday, December 14: 10:30 a.m. Worship service at Grandridge, 7:30 p.m. Worship at Hoffman.
Saturday, December 16: 9:30 a.m. Sunday School Christmas program.
Sunday, December 17: 8:30 a.m. Worship, Sunday school 9:45 a.m.; 9:45 a.m. Worship, Sunday school 10:45 a.m.
Monday, December 18: 7:30 a.m. Church council meeting.
Tuesday, December 19: 7:30 p.m. Choir practice.
Wednesday, December 20: 7:30 p.m. Worship.

St. Hilaire Lutheran Parish
ELCA
Gordon Gaarder, Pastor
Wednesday, December 13: 7:30 p.m. Bible study.
Thursday, December 14: 9:30 a.m. Worship service at Trinity, 7:30 p.m. Choir practice.
Friday, December 15: 7:30 p.m. Jr. High Christmas meeting, Bible and singing at the Fred Johnson home followed by pizza.
Saturday, December 16: 6:30 p.m. Hot Chocolate party.
Sunday, December 17: 8:45 a.m. Worship, Sunday School, choirs for all (pre-K) — 6th grade, 10:45 a.m. Worship, Sunday School, choirs for all (pre-K) — 6th grade.
Monday, December 18: 6 p.m. Jr. High Choir, 7:30 p.m. Adult Bible Study.
Tuesday, December 19: 7:30 p.m. Worship.
Wednesday, December 20: 7:30 p.m. Prayer and Praise.

Bethany Lutheran Church
Grove Deep, Pastor
Wednesday, December 13: 7:30 p.m. Confirmation class 2 p.m. Bethany Lutheran Home, 7:30 p.m. Bible study and prayer.
Thursday, December 14: 7:30 p.m. Worship service.
Friday, December 15: 7:30 p.m. Jr. High Christmas meeting, Bible and singing at the Fred Johnson home followed by pizza.
Saturday, December 16: 6:30 p.m. Hot Chocolate party.
Sunday, December 17: 8:45 a.m. Worship, Sunday School, choirs for all (pre-K) — 6th grade, 10:45 a.m. Worship, Sunday School, choirs for all (pre-K) — 6th grade.
Monday, December 18: 6 p.m. Jr. High Choir, 7:30 p.m. Adult Bible Study.
Tuesday, December 19: 7:30 p.m. Worship.
Wednesday, December 20: 7:30 p.m. Prayer and Praise.

Dale Lutheran Church
Gordon Gaarder, Pastor
Wednesday, December 13: 7:30 p.m. Bible study and prayer.
Thursday, December 14: 7:30 a.m. Morning Prayer.
Friday, December 15: 7:30 p.m. Jr. High Christmas meeting, Bible and singing at the Fred Johnson home followed by pizza.
Saturday, December 16: 6:30 p.m. Hot Chocolate party.
Sunday, December 17: 8:45 a.m. Worship, Sunday School, choirs for all (pre-K) — 6th grade, 10:45 a.m. Worship, Sunday School, choirs for all (pre-K) — 6th grade.
Monday, December 18: 6 p.m. Jr. High Choir, 7:30 p.m. Adult Bible Study.
Tuesday, December 19: 7:30 p.m. Worship.
Wednesday, December 20: 7:30 p.m. Prayer and Praise.

Immanuel/Bethany Lutheran Churches
Gordon Gaarder, Pastor
Susan Christian, Lay Worship Leader
Wednesday, December 13: 6:30 p.m. Choir Rehearsal, 7 p.m. Confirmation class, 7:30 p.m. Bible study and prayer, Choir practice.
Thursday, December 14: 9:30 a.m. Morning Prayer, 7:30 p.m. Bible study and prayer.
Friday, December 15: 7:30 p.m. Jr. High Christmas meeting, Bible and singing at the Fred Johnson home followed by pizza.
Saturday, December 16: 6:30 p.m. Hot Chocolate party.
Sunday, December 17: 8:45 a.m. Worship, Sunday School, choirs for all (pre-K) — 6th grade, 10:45 a.m. Worship, Sunday School, choirs for all (pre-K) — 6th grade.
Monday, December 18: 6 p.m. Jr. High Choir, 7:30 p.m. Adult Bible Study.
Tuesday, December 19: 7:30 p.m. Worship.
Wednesday, December 20: 7:30 p.m. Prayer and Praise.

Bethlehem Lutheran Church
Gordon Gaarder, Pastor
Susan Christian,
Lay Worship Leader
Wednesday, December 13: 6:30 p.m. Choir Rehearsal, 7 p.m. Confirmation class, 7:30 p.m. Bible study and prayer, Choir practice.
Thursday, December 14: 9:30 a.m. Morning Prayer, 7:30 p.m. Bible study and prayer.
Friday, December 15: 7:30 p.m. Jr. High Christmas meeting, Bible and singing at the Fred Johnson home followed by pizza.
Saturday, December 16: 6:30 p.m. Hot Chocolate party.
Sunday, December 17: 8:45 a.m. Worship, Sunday School, choirs for all (pre-K) — 6th grade, 10:45 a.m. Worship, Sunday School, choirs for all (pre-K) — 6th grade.
Monday, December 18: 6 p.m. Jr. High Choir, 7:30 p.m. Adult Bible Study.
Tuesday, December 19: 7:30 p.m. Worship.
Wednesday, December 20: 7:30 p.m. Prayer and Praise.

Clearwater Lutheran Parish
Gordon Gaarder, Pastor
Wednesday, December 13: 6 p.m. Confirmation class, 7:30 p.m. Bible study and prayer, Choir practice.
Thursday, December 14: 9:30 a.m. Morning Prayer, 7:30 p.m. Bible study and prayer.
Friday, December 15: 7:30 p.m. Jr. High Christmas meeting, Bible and singing at the Fred Johnson home followed by pizza.
Saturday, December 16: 6:30 p.m. Hot Chocolate party.
Sunday, December 17: 8:45 a.m. Worship, Sunday School, choirs for all (pre-K) — 6th grade, 10:45 a.m. Worship, Sunday School, choirs for all (pre-K) — 6th grade.
Monday, December 18: 6 p.m. Jr. High Choir, 7:30 p.m. Adult Bible Study.
Tuesday, December 19: 7:30 p.m. Worship.
Wednesday, December 20: 7:30 p.m. Prayer and Praise.

Immanuel Lutheran Church
Rev. Ronald Hoffman, Pastor
Wednesday, December 13: 7:30 p.m. Bible study and prayer service, Sunday school class meeting, 7:30 p.m. Choir practice.
Thursday, December 14: 9:30 a.m. Morning Prayer, 7:30 p.m. Bible study and prayer.
Friday, December 15: 7:30 p.m. Jr. High Christmas meeting, Bible and singing at the Fred Johnson home followed by pizza.
Saturday, December 16: 6:30 p.m. Hot Chocolate party.
Sunday, December 17: 8:45 a.m. Worship, Sunday School, choirs for all (pre-K) — 6th grade, 10:45 a.m. Worship, Sunday School, choirs for all (pre-K) — 6th grade.
Monday, December 18: 6 p.m. Jr. High Choir, 7:30 p.m. Adult Bible Study.
Tuesday, December 19: 7:30 p.m. Worship.
Wednesday, December 20: 7:30 p.m. Prayer and Praise.

FALLS CLINIC
DIVISION OF DAKOTA CLINIC, LTD

PHYSICIAN DIRECTORY

FAMILY PRACTICE
MARK E. BEVINSTON, M.D.
DUANE C. BRUNKOW, M.D.
LEONARD E. MILLER, M.D.
PETER J. LANGLAND, M.D.
PENNY LANGLAND, M.D.
ALLEN F. SCHENTGEN, M.D.

INTERNAL MEDICINE
RICHARD H. HEINRICH, M.D.
ASHOK N. PATEL, M.D.

INTERNAL MEDICINE-CARDIOLOGY
JAMES T. LANGLAND, M.D., FACP

OPHTHALMOLOGY
WILLIAM J. RABSAT, M.D.

OBSTETRICS
BURTON S. BELKNAP, M.D.
NORMAN D. OYSTOL, M.D.

GYNECOLOGY
ANTHONY J. SEIDMAN, M.D.
JOSEPH J. LECKSMAN, M.D.
MARK S. STEAN, M.D.

PLASTIC SURGERY
JOHN A. SEABERG, M.D.

PEDIATRICS
RICHARD K. BRUNELLE, O.D.

OPTOMETRIC EYE SURGERY
KEVIN A. WEIDMAN, M.D.

For The Convenience
120 Lakes Ave. S.
THIEF RIVER FALLS—681-4747.
Eye Care Department
FALLS MALL—681-2524

Excellence
An everyday practice.

Custom Life
MODERN WOODMEN UNIVERSAL LIFE

Your foundation for financial security.

CustomLife combines life insurance with cash values that grow at current interest rates to create living benefits.

It's flexible! Adjust your custom-designed plan, within limits, as your family's goals change. CustomLife—your complete foundation for a financially secure future. Please call me.

Bonnie Hoffman
107 S. Second
Thief River Falls
681-4545

MODERN WOODMEN OF AMERICA Since 1883
A Fraternal Life Insurance Society.
Home Office, Rock Island, Illinois

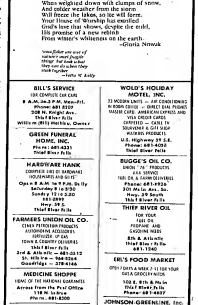

GOD'S LOVE FROSTED THE SPARKLING BEAUTY OF WINTER

The first descending in the night,
Dispelling summer's glowing light,
Has left in trees each number bare,
Each twig and each branch
Then are the spaces, without a second,
The snow will spiral to the ground,
In this flakes like lace so fine,
With each one difference in design
Each one is unique and alone
When weighed down with layers of snow,
And colder weather from the north
Blows the wind, so bitter and strong,
Your tissue of Worship has received
God's love that shows, despite the cold,
His promise of a new rebirth
Whose winter's wilderness is the season
of expansion.

"Your Father are aware of
what you need before
things had taken place
Matthew 6:8 Amplified
Bible
—Verse 'n' Verity

BILLS SERVICE
120 Conway St.
A.M.—P.M. Mon.-Fri.
Phone: 681-5920
30¢ Wash-Dry-Fold
Thief River Falls
WILLIAM BILLS, Owner

GREEN FUNERAL HOME, INC.
Phone: 681-4321
Thief River Falls

HARDWARE HANK
CENTER FOR HOMEOWNERS
HARDWARE AND GIFTS
Open 8 A.M. to 9 P.M. Daily
Saturday 9 to 6:30
Sunday 10 to 5
Phone 681-3131
Hwy. 59 S.
Thief River Falls

FARMERS UNION OIL CO.
STATE PETROLEUM DEALER
AUTOMOBILE ACCESSORIES
Hwy. 59 North
Phone 681-3311
Thief River Falls
2nd & 4th of each month
St. Hilaire Line — 964-5264
Crookston Line — 278-3166

MEDICINE SHOPPE
HOME OF THE NATIONAL LAXATIVE
Across from the Post Office
118 N. Labree
Phone: 681-8300

HINRICHS ELECTRIC
MOTOR REPAIR — STARTING
WIRING
320 N. Knight Ave.
Thief River Falls
Arthur A. Hinrichs, Owner

WENNBERG'S, INC.
WELDING & MACHINE WORK
1003 Chatfield Path Dr.
Phone: 681-1763

WOLD'S HOUSEWAY MOTEL, INC.
23 MODERN UNITS — AIR CONDITIONED
IN ROOM CABLE — DIRECT DIAL PHONES
MASTER CARD, AMERICAN EXPRESS AND
VISA CREDIT CARDS
Hwy. 59 & 1-94 Junction
Crookston & Grand Forks
Phone: 281-1322
U.S. Highway 59 S.E.
Phone: 687-4062
Thief River Falls

RUGGE'S OIL CO.
SHELL "X" PRODUCTS
A.S.T. SERVICE
Hwy. 59 & Knight Avenue
Phone: 681-4929
200 Mo. Ave. Ave. So.
Hwy. 59 North
Thief River Falls

THIEF RIVER OIL
FOR YOUR
PROPANE
FUELING AND
CASCADE NEEDS
8th & Atlantic
Thief River Falls
681-1840

EB'S FOOD MARKET
OPEN 6 AM. TO 11 PM. FOR YOUR
GOT-A-CRAVIN'-A-SNACK
7:00 A.M. 8:00 P.M.
Thief River Falls
Phone: 681-4837

JOHNSON-GREENLINE, Inc.
YOUR FULL SERVICE
JOHN DEERE DEALER
Highway 59 North
Thief River Falls
Richard Johnson, Owner

HOME LUMBER CO. & TRUE VALUE HARDWARE
Monday-Friday 8:00-5:00
Saturday 8:00-12:00
Box 215 S. Grant & Ave. N.
Phone: 681-3228

STAYING IN TOUCH

Congressman
Arlan Stangeland

Congressman Arlan Stangeland will be serving on the House Committee of Agriculture and the Office of Management and Budget (OMB) have charged his area with receiving $3 billion in government payments for farmers participating in Conservation Reserve Program (CRP).

"USDA and OMB are agreed to release the payments," said Congressman Stangeland. "This is a major boost to farmers who have participated in the program."

In Screen sent earlier this week to Secretary of Agriculture Clayton Yeutter and OMB Director Richard Darman, Congressman Stangeland urged the USDA and OMB to release the CRP payments. Stangeland in his letters to Secretary Yeutter and OMB Director Darman, "More farmers had sent their CRP contracts in to the Department of Agriculture because they thought they would receive a bonus payment. Now they are in a tough spot. They're not eligible for other assistance programs."

Under the CRP, farmers get an annual rental payment for agreeing to take erodible land out of production. In Minnesota, 2,700 farmers have been enrolled in the CRP program.

Congressman Arlan Stangeland recently authored the annual taxpayer guide set in testimony before the House Ways and Means Committee. "As the author of the social security guide set it is obvious that I am trying believe in the concept of taxpayer money," said Congressman Stangeland. "Taxpayer money is a sacred trust. It is a signal that the committee is concerned about the hard earned money and is ready to listen to my suggestions."

Congressman Stangeland's proposition would assist new and existing businesses into economic growth by voting meaningful tax, trade and regulatory policies. "I'm a firm believer that the Economic Development and Urban Development is administer a direct grant and loan program to assist entrepreneurs with start-up costs.

"Tax policy is a tool that can encourage risk and hard work. Tax policy would be nothing to sum in economic or over the state economy." Stangeland issued areas of Federal and State government would be of great benefit. Stangeland is also Congressional Representative for Minnesota's 8th congressional district which ranges from Duluth to Ortonville.

Congressman Stangeland is a member of the Agriculture, Interior and Insular Affairs Committee.

Mistletoe Is Actually Small Plant Parasite

Mistletoe is a small plant parasite that grows on deciduous trees in Europe, the Mediterranean region and found growing on poplar, pear, willows, Redcut and hawthorn and common orchidaceous of the tropical forests of Brazil. Mistletoe is a perennial semi-parasitic shrub belonging to the New American Encyclopedia.

Since mistletoe grows way up high in trees and need tender loving care

BOOKMARKS
These books are available at The Thief River Falls Public Library, 101 East First Street. Phone 681-4325.

Adult
"Quilting Design, Shaping and Dancing." This is one volume in a series of quilting books which are being published by Time-Life Books. The reader will learn to design from geometric shapes, how workers to improve muscle tone in the process of quilting and how to dance. The importance of posture in the dim is revised, and motivation recipes are included.

"The Tacoma Gun," by Lazarus Ross. This is a story of a family of many contributions as published books. This written in about fifteen years contains real issues and gripping tales. The local marshall tries to avoid a hanging war and the whole town gets involved.

Juvenile
"Thirty Lies About Olie," by Jerry Spinelli. Olie's parents are always telling him to stop lying, "the agony are just their private, imaginary delusions." Olie's age, "sentiment will kill you" and the "Ice Princess" are the titles of two of Spinelli's fun and challenging, "Thirty Lies."

"The Monsoon," by Walter Collins — This large type edition is a story of a family who have never left their ancestral home in Bombay, India. Their ancestors were from the Frontier Wars Company which has converted many classes of people to the Christian religion of a large group of book lovers.

"Growing Colors," by Bruce McMillan — The author takes his common sense, creative and practical method to display color as it grows in a garden. The author has a sharp nature teaching and can show how fruits and vegetables grow, as in a garden of colors.

"Encyclopedia Brown and the Case of the Slippery Slime," by Donald J. Sobol — The popular boy detective is back with six hard problems it yourself, represents an challenge and entertain fun. This six-year-old super sleuth and his partner, Sally Kimball, make some amazing discoveries from puzzle clues. If you like to read mysteries, this is the place you are in the hole of the book.

PLUMMER
EFFIE VIGSTOL
PLUMMER
465-4375

Quality PRINTING
•Brochures •Booklets
•Letterpress •Letterheads
•Letterhead • Envelopes
Call
TIMES PRINTING
681-4450

WET BAGS
When you separate your GARBAGE the WET BAGS, will be manufactured into compost piles.
THANKS FOR DOING YOUR PART!
FUTURE FUEL, INC.
681-3710
Thief River Falls, MN

CALL 683-5000
SUNDAY SPECIAL NOON -5 P.M.
$5.00 + tax
Original 12" two-item pizza is $5.00 + tax
Additional items only $1.00 + tax
Dine-in or carry-out only. Not valid with other offers.
Hwy. 59 North, Thief River Falls
Hwy. 59 South, Thief River Falls
Hwy. 32 North, Karlstad
Hwy. 75 South, Strandquist

When the unexpected happens,

you'd better have good insurance.

Life is a way of delivering explosion surprise. Fortunately, with the proper insurance, you can be ready for the fallout.

Whether you need protection for your home, auto, RV or business, let us help you find the best policy for you from over 20 top insurance companies.

That's why. The proper insurance protection will keep you snug in a bug in a rug.

NORTHERN STATE AGENCY
P.O. Box 1242
Thief River Falls, MN
218-681-6062

BRAND NAMES AND ACE Hardware
Go Together At Christmas Time

TYCO R/C
AERO TURBO HOPPERS
Fashions of Steel
Dino RIDERS
PLAYSKOOL
COOL TIMES
Barbie & friends
Weebies
Kenner
MB MILTON BRADLEY
MATTEL
Tonka® Little People
Fisher-Price
SCRUPLES
ACE Hardware
Thief River Falls

Free Glasses!
Buy One Pair, Get A Second Pair Free
The best things in life are free, because when you buy one complete pair of prescription glasses at regular price, you'll get a second pair of glasses (same prescription) FREE from our exclusive 2020 Collection!
Special Deals
On Soft Contacts Too!
Midwest Vision Centers
215 E. 3rd Street Thief River Falls
Call: 681-5606

AGDER

ELLA OVERUM, VALLEY HOME, T.R.F. 681 3368

Mrs. Florence Bredeson and Judith Wold hosted a coffee party at the Bredeson home in Thief River Falls Thursday afternoon, November 30th. Guests were Lucille Hams, Odessie Vies, Adeline Moe, Myrtle Solberg, Bernice Trochmann and Ella Overum. An enjoyable afternoon was spent visiting, and they also wished Lucille a "Happy Birthday" which was that day.

Bernice Knutson visited Thursday afternoon with Edith Weed and Anna Myhrer at the Oakland Nursing home.

Mr. and Mrs. Ray Barth left Monday, November 27 for Breckenridge where they were visitors and overnight guests at the home of their son and daughter-in-law, Mr. and Mrs. Clifford Barth. Tuesday they were dinner and afternoon guests at the home of her sister and brother-in-law, Mr. and Mrs. Ben Zoucha at Campbell. The Barth's returned home Wednesday, November 29th.

Mrs. Edwin Anderson visited Wednesday afternoon, November 29, with Amanda Russell at the Valley Home in Thief River Falls.

Home Study Group Meets

The Silver Creek Homestudy group held their annual Christmas party at the Lowell and Ruth Hanson home in Thief River Falls, Monday afternoon, December 4th. Members attending were Mabel Anderson, Martha Torgerson, Lenora Wold, Myrtle Solberg, Bernice Trochmann, Doris Kaushagen, Ethel Nelson, Lena Williams, Betty Swanson, Ida Rupprecht, Bernice Knutson, Adeline Moe, Irene Nelson, Carmen Gustafson, Margaret Rupprecht, Edna Rupprecht, Ella Overum and the hostess Ruth. They opened the meeting by singing Christmas carols. Many of the ladies brought items to show and tell. They opened the gifts revealing their secret pal and also drew names for their new secret pal for 1990. A potluck lunch of Christmas goodies was enjoyed by everyone. The next meeting will be held Monday afternoon, January 8th, at the Lena Williams home in Thief River Falls.

Mrs. Jarvis Torgerson and grandson Jordan, attended the birthday lunch of ice cream and apple turnovers served by Tilda Uggerud at the Valley Home in Thief River Falls in honor of her birthday Wednesday afternoon November 29th. Tilda is Mrs. Torgerson's mother.

Mr. and Mrs. Ray Barth left Thursday forenoon for Warroad where they were visitors and overnight guests at the David Barth home. They were supper guests at the Billy Barth home Friday, December 1st. The Barth's returned home Saturday.

Bernice Knutson and Florence Nebben attended the Christmas Fair held at the St. John Lutheran Church in Thief River Falls, Sunday afternoon, December 3rd.

Mr. and Mrs. Irvin Schmitke of Fargo were overnight guests Saturday at the Rueben Wold home. Sunday afternoon they and Mrs. Wold were among the guests at the Harlan Halvorson home in Thief River Falls.

Mr. and Mrs. Rueben Wold attended the supper Saturday evening, December 2, at the Heritage center in Thief River Falls, sponsored by the Equitable Life Insurance company. Later they were callers and coffee guests at the Carl Auno home in Thief River Falls.

REINER

DOROTHY MILLER
GOODRIDGE
378-4269

Happy Birthday Debbie Johnson

Debbie Johnson celebrated her birthday on December 5th. A group brought birthday greetings to Debbie on Sunday, December 3rd, including Mr. and Mrs. Vernon Wikstrom, Mr. and Mrs. Norman Stenvick and Arlon, Mr. and Mrs. Kevin Tharaldson and family, Mr. and Mrs. Ernest Rece and Mr. and Mrs. Richard Johnson, along with Debbie's family. Greetings to you, Debbie!

Those who visited during the week at the LeRoy and Jeanie Johnson home were, Wayne Delage, Mr. and Mrs. Orvin Sunsdahl, Dion Hanson, Conrad Jeppru, Richard Holen; Mr. and Mrs. Solmer Holen and Mrs. Donnie Wikert, Kyle and Kelsi.

Mr. and Mrs. Solmer Holen left for their home at Buffalo, after spending the weekend in the area visiting family and friends.

Garrett and Laura Anderson spent the weekend at the home of their grandparents, Edgar and Dorothy Miller while their parents spent the weekend in Fargo-Moorhead. Mr. and Mrs. Jack Miller, Jaclyn and Karl, and Mr. and Mrs. Otto Sigerud visited during the weekend at the Miller home along with Gary and Mari Lou Anderson.

Mr. and Mrs. Bob Halvorson, Chancey and Cole were supper guests Friday evening at the Otto and Hulda Sigerud home.

Mr. and Mrs. Palmer Hello visited at the Richard and Judy Miller home Friday evening.

Mr. and Mrs. James Wells and Yvonne Pederson spent the day in Grand Forks on Saturday.

Mr. and Mrs. Edgar Miller and Mrs. Jack Miller, Jaclyn and Karl enjoyed the dance recital at the Grygla school on Sunday evening, December 3rd where Laurin Anderson, daughter of Mari Lou and Gary Anderson participated. Great job girls!

Mrs. Otto Sigerud visited at the Carrie Hermanson home on Saturday.

Mr. and Mrs. Richard Miller were coffee guests on Saturday at the Morris Miller home in Thief River Falls, and also at the Leon and Sharon Iverson home. Morris Miller and Mr. and Mrs. Norman Miller of Greenbush spent Sunday and Monday at Fargo visiting with Signe Miller at the Dakota hospital. We are happy that Signe is doing fine and will be home again soon.

Mrs. Otto Sigerud visited at the Lorry and Doreen Sigerud home on Sunday afternoon.

Mr. and Mrs. Richard Miller enjoyed a visit by telephone with the Robert Sjulestads of Phoenix, AZ, one day last week.

Harry Sigerud visited during the weekend at the Clarence and Laura Grimley home at Moorhead. Greetings to you, Clarence and Laura!

Mrs. Harry Sigerud visited at the Dora Viaa home in Goodridge on Sunday.

Mr. and Mrs. Marvin Hutchinson visited Friday evening at the home of Marvin's mother Bea Hutchinson at her home in Goodridge.

Mr. and Mrs. Edgar Miller visited and were luncheon guests at the Lloyd and Joan Mashor home Monday evening.

Get Well Greetings to John (Jack) Erickson!

John Erickson is a patient at the Ramsey Hospital in St. Paul following surgery. We all wish him a speedy recovery! Anyone wishing to send a greeting by mail, the address is 560 Mendota St. St. Paul, MN. 55106.

Morlon Viaa and Stanley Erickson spent a week at the home of their brother, Jack and also visited him at the Ramsey hospital. They also visited at the Gary Viaa and Richard Viaa homes at Blaine and Brooklyn Center, and with Mrs. Carlie Ouam who is a patient at the United hospital. We also send get well wishes to Mrs. Carlie Ouam!

Sunday Marlon Viaa and Stanley Erickson attended worship services at the Advent Lutheran church in St. Paul where their cousin Rev. Thomas Basich and his son, Rev. Mathew Basich are the pastors. Following services Stanley and Marlon were luncheon guests at the Rev. Thomas Basich home with their family.

Mrs. Harry Sigerud and Dora Viaa visited at the Lloyd and Elaine Wiseth home on Sunday afternoon.

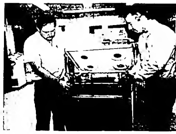

Herb Skiple (right) of Thief River Falls recently completed the Advanced Appliance school in Council Bluffs, Iowa. Skiple is an employee of Northern Minnesota Utilities in Thief River Falls. The one-week class taught employees the basics of safe servicing of gas furnaces as well as gas and electric water heaters, ranges and dryers. In addition, training specialists instructed the class on the state-of-the-art electronic components installed in these appliances.

Bea Hutchinson visited on Monday at the home of her sister and brother-in-law, Clifford and Jen Nomstad in Thief River Falls.

Emma Olson visited at the Dora Viaa home in Goodridge one evening last week.

Bea Hutchinson, Dora Viaa and Mrs. Harry Sigerud were among those who attended the pancake breakfast at the community center in Goodridge on Sunday.

BROOKS

PEARL LANIEL
681-4470

Mrs. Bertha Hughes and Mrs. Pearl Laniel were Monday evening dinner guests of Mrs. Edna Hyde in Plummer.

Mr. and Mrs. Steve Asselin were Thanksgiving dinner guests of Mr. and Mrs. LeRoy Morcil.

Mr. and Mrs. Lloyd Morcil and son Sgt. Loring, and Mrs. Louisa Morcil were Thursday evening dinner guests of Mr. and Mrs. Ronnie Paradis.

Thursday forenoon guests of Mrs. Lillian Hince were Beatrice Hook and Flossy Newton of Grygla, Earl Hook, Anna Warner, Ruth Ann Severson, Bonna Gabbard, all of Wisconsin, and Mrs. Evangeline Grove.

Wednesday forenoon guests of Mrs. Pearl Laniel were Mr. and Mrs. Harvey Riendeau, Mrs. Vi Gagner, Mrs. Martha Gagner, Mrs. Joann Delage, Mrs. Mary Jane Paradis and Mrs. Dorothy Myhro.

Friday dinner guests of Mr. and Mrs. Steve Asselin were Mr. and Mrs. John Mattila and Mrs. Dora Derosier.

Mrs. Ruby Bruggeman enjoyed watching her grandsons Chris and Paul, sons of Mr. and Mrs. Dan Bruggeman of Thief River Falls, play hockey against the Fosston team on Saturday.

On Friday Mr. and Mrs. Lloyd Morcil and Sgt. Loring were evening dinner guests of Mr. and Mrs. Howard Horum of Thief River Falls.

Mrs. Janet Wolter, Kristine and Marc of Plummer were Tuesday forenoon and luncheon guests of her mother, Mrs. Pearl Laniel.

Mr. and Mrs. Wesley Myhre and Mrs. Dorothy Myhre were Friday evening dinner guests of Mr. and Mrs. Clayton Larson of Plummer.

Mr. and Mrs. Steven Asselin, Mr. and Mrs. LeRoy Morcil, Mr. and Mrs. Lawrence Morinville, Mr. and Mrs. Emmitt Morinville, Mr. and Mrs. Aurel Parenteau, and Mr. and Mrs. Marc Parenteau were among those who enjoyed the birthday party held in the Legion parlors in Red Lake Falls on Friday evening in honor of their aunt, Mrs. Mae Porusso, to help her celebrate her 90th birthday. Hosts were Mr. and Mrs. Dale Porusso.

Tuesday afternoon Mrs. Doris LaJambe of Oklee called on Mr. and Mrs. Lillian Hince and evening guests were Russell Noyes and Mr. and Mrs. Russell Hince.

Mrs. Louis Westlake of Moorhead visited with her mother, Mrs. Nora Delage, a few days last week.

The Up and Down The River Gang were Thursday evening dinner guests of Mrs. Bunny DuChamp in Plummer with the honored guest, Mrs. Bertha Hughes, and also Mrs. Edna Hyde, Mrs. Dorothy Myhre, and Mrs. Pearl Laniel as guests. Also at this time they all helped Bertha celebrate her birthday and an early Christmas for Dorothy.

Wednesday forenoon guests of Mrs. Lillian Hince were Mrs. Henry Forter and her daughter of Crookston.

Mr. and Mrs. Sheldon Delage of Erskine and Mr. and Mrs. Bob Delage and Darcey were Sunday dinner guests of their mother, Mrs. Nora Delage.

Mr. and Mrs. Del Doterman and family were Thanksgiving weekend guests of her parents, Mr. and Mrs. Paul Broch of Slayton.

Mrs. Betty Folsom of Pennington, Mrs. Millie Schummer of Bemidji, and Mrs. Shirley Jadoke of Warren were Friday to Sunday afternoon guests of Mrs. Pearl Laniel.

Mrs. Gladys Morcil, Mrs. Mae Porusso, and Mrs. Laura Morinville, all of Red Lake Falls, accompanied Mrs. Verla Asselin to Grand Forks last week where they visited with Mr. and Mrs. Louie Parenteau.

Sgt. Loring Morcil left on Sunday for duty in Korea after a one month holiday with his parents, Mr. and Mrs. Lloyd Morcil, and family, friends and relatives.

Thursday dinner guests of Mrs. Lillian Hince were Willard Hince, Sr., Russell Hince and Mr. and Mrs. Sherlin Grove.

On November 11th Mr. and Mrs. Steven Asselin enjoyed the 10th year anniversary party of the Oklee Senior Citizens organization in Oklee.

Saturday afternoon and supper guests of Mrs. Lillian Hince were Mrs. George Burthwick and Tracey of Oklee and Mrs. Mable Sabourin was an evening guest.

Mr. and Mrs. John Mattila hosted a Sunday forenoon brunch with Mr. and Mrs. Steven Asselin and Mrs. Dora Derosier as guests.

Ivan Doterman of Marshall arrived last week to visit with his son, Mr. and Mrs. Del Doterman and family, and while here Ivan and Del enjoyed a fishing trip to the Lake of the Woods over the weekend.

Sunday evening Mr. and Mrs. Willard Hince, Sr., of Thief River Falls visited with his mother, Mrs. Lillian Hince.

Mr. and Mrs. Wesley Myhre and his mother, Mrs. Dorothy Myhre, motored to Hibbing on Sunday forenoon to join their sister and daughter, Mrs. Audrey Carpenter, at the home of her daughter, Julie.

SHOP & SAVE In THIEF RIVER FALLS

EVENING TELEVISION SCHEDULE

Thursday, December 14

	KXJB-4	WDAZ-8	KBRR-10	KGFE-2	KTHI-11	WTBS-9
6:00 :30	News Wheel of Fortune	News Entertainment Tonight	Cosby Show Mama's Family	MacNeil/Lehrer	News Growing Pains	Jeffersons Sanford and Son
7:00 :30	48 Hours	Mission Impossible	Hunter	This Old House Naturescene	Cosby Show Different World	"Guess Who's Coming to Dinner"
8:00 :30	Top of the Hill	Young Riders	"The Night They Saved Christmas"	Mauna Kea	Cheers Dear John	
9:00 :30	Knots Landing	Primetime Live		Mystery!	L.A. Law	"Gone With the Wind"
10:00 :30	News Cheers	News Nightline	After Hours Star Trek	Eastenders To The Manor Born	News Tonight Show	
11:00 :30	Pat Sajak Show	Arsenio Hall	Sherlock Holmes	This Old House One Step Beyond	Late Night	"Exodus"

Friday, December 15

	KXJB-4	WDAZ-8	KBRR-10	KGFE-2	KTHI-11	WTBS-9
6:00 :30	News Wheel of Fortune	News Entertainment Tonight	Cosby Show Mama's Family	MacNeil/Lehrer	News Growing Pains	Jeffersons Sanford and Son
7:00 :30	Rudolph, the Red-Nosed Reindeer	Full House Family Matters	Hunter	Washington Week Wall Street Week	Baywatch	Making of "Gone with the Wind"
8:00 :30	Dallas	Perfect Strangers Just the 10 of Us	"Kramer vs. Kramer"	Cowboy in Mongolia	Hardball	
9:00 :30	Falcon Crest	20/20		Austin City Limits	Mancuso FBI	"Gone with the Wind"
10:00 :30	News Cheers	News Nightline	After Hours Star Trek	Dr. Who	News Tonight Show	
11:00 :30	Pat Sajak Show	Arsenio Hall	"Miracle on 34th St."	Sneak Previews	Late Night	

WEEKEND TELEVISION SCHEDULE

Saturday, December 16

	KXJB-4	WDAZ-8	KBRR-10	KGFE-2	KTHI-11	WTBS-9
12:00 :30	Football	Sun Care Stop Smoking	Rich & Famous	Market To Market Computer Chronicles	Wrestling	"Cleopatra"
1:00 :30		Golf	"The Gathering"	Motorweek	Christmas Sampler	
2:00 :30	[illegible]	[illegible]	[illegible]	[illegible]	[illegible]	"Sergeant York"
3:00 :30	[illegible]	[illegible]	[illegible]	[illegible]	[illegible]	[illegible]
4:00 :30	[illegible]	[illegible]	[illegible]	[illegible]	[illegible]	[illegible]
5:00 :30	[illegible]	[illegible]	[illegible]	[illegible]	[illegible]	[illegible]
6:00 :30	[illegible]	[illegible]	[illegible]	[illegible]	[illegible]	[illegible]
7:00 :30	"Secret Garden"	[illegible]	"White Christmas"	[illegible]	[illegible]	[illegible]
8:00 :30	[illegible]	[illegible]	[illegible]	[illegible]	[illegible]	[illegible]
9:00 :30	Saturday Night	[illegible]	[illegible]	[illegible]	[illegible]	[illegible]
10:00 :30	[illegible]	[illegible]	[illegible]	[illegible]	[illegible]	[illegible]
11:00 :30	[illegible]	[illegible]	[illegible]	[illegible]	[illegible]	[illegible]

Sunday, December 17

	KXJB-4	WDAZ-8	KBRR-10	KGFE-2	KTHI-11	WTBS-9
12:00 :30	Football	[illegible]	[illegible]	[illegible]	Football	"Gone with the Wind"
1:00 :30	[illegible]	[illegible]	"Nutcracker"	[illegible]	[illegible]	[illegible]
2:00 :30	[illegible]	[illegible]	[illegible]	[illegible]	[illegible]	"Sand of Angels"
3:00 :30	[illegible]	"Charlie & the Angel"	"White Christmas"	[illegible]	[illegible]	[illegible]
4:00 :30	[illegible]	[illegible]	[illegible]	[illegible]	[illegible]	[illegible]
5:00 :30	[illegible]	[illegible]	[illegible]	[illegible]	[illegible]	[illegible]
6:00 :30	60 Minutes	[illegible]	[illegible]	[illegible]	[illegible]	[illegible]
7:00 :30	[illegible]	[illegible]	[illegible]	[illegible]	[illegible]	[illegible]
8:00 :30	[illegible]	[illegible]	[illegible]	[illegible]	[illegible]	[illegible]
9:00 :30	[illegible]	[illegible]	[illegible]	[illegible]	[illegible]	[illegible]
10:00 :30	News	News	[illegible]	[illegible]	[illegible]	[illegible]
11:00 :30	[illegible]	[illegible]	[illegible]	[illegible]	[illegible]	[illegible]

EVENING TELEVISION SCHEDULE

Monday, December 18

	KXJB-4	WDAZ-8	KBRR-10	KGFE-2	KTHI-11	WTBS-9
6:00 :30	News Wheel of Fortune	News Entertainment Tonight	Cosby Show Mama's Family	MacNeil/Lehrer	News Growing Pains	Jeffersons Sanford and Son
7:00 :30	[illegible]	MacGyver	21 Jump Street	Great Performances	NBC Movie	[illegible]
8:00 :30	[illegible]	Football	[illegible]	Travels	[illegible]	[illegible]
9:00 :30	[illegible]	[illegible]	[illegible]	[illegible]	[illegible]	[illegible]
10:00 :30	News Cheers	News Nightline	After Hours Star Trek	[illegible]	News Tonight Show	[illegible]
11:00 :30	Pat Sajak Show	Nightline	[illegible]	This Old House One Step Beyond	Late Night	National Geographic

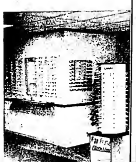
NOW IN STOCK...
A New Selection Of
FRAMES
We Are Now Offering A Special
FRAME & LENSE PACKAGE
• TINT AND SCRATCH PROTECTION
• ULTRA VIOLET PROTECTION COATING
SINGLE VISION $80
BI-FOCALS $100
WE STILL OFFER OUR EVERYDAY LOW PRICE ON BI-FOCALS.......ONLY..........$65
Optical Images
681-1080
Mon.-Fri., 9-5:30 • Thurs 'til 8 P.M. • Sat., 9-Noon
209 East 3rd. Street
Thief River Falls, MN

HOLT

DOROTHY ROOD, 449-3681

The Happy Holt Homemakers met at the home of Margo Steinhauer for their Christmas party with a potluck dinner on Monday, December 4th. They made a couple of craft items with one being a Christmas ornament.

On Saturday evening Selmer and Tyyne Sorter were among those who attended the wedding of Orrin Olson and Linda Tabor at the New Hope Lutheran church in Newfolden.

On Saturday Chester Grabanski and Rodney Leaks of Ardoch, ND visited at the home of Cliff and Jeanette Rolerson.

On Friday evening Kenny and Janet Garthus visited at the Jay Garthus home.

Elroy and Carol Bonitt were among the visitors at the Walter Leach home on Monday evening.

Matthew Sorenson accompanied his grandma Dorothy Rood home on Friday evening to stay until Sunday morning.

On Saturday evening Mr. and Mrs. Lewis Swenson attended the wedding of Orrin Olson and Linda Tabor at the New Hope Lutheran church in Newfolden.

Steve Muzzy was a Tuesday caller at the Henry Schwartz home.

Al and Nora Movick were noon luncheon guests at the home of Vienna Grondahl after Sunday morning worship services at Nazareth.

Mr. and Mrs. Milton Davidson were among those who enjoyed the live Nativity scene presented at the Melvin Mattson home on Sunday afternoon.

Orvis and Aileen Bonitt were among those who attended the wedding of Orrin Olson and Linda Tabor on Saturday evening at the New Hope Lutheran church in Newfolden.

Craig and Marcy Mickelson and Mark and Jody Rolerson visited at the Cliff Rolerson home on Sunday.

Eddie and Wanda Loskinen of Thief River Falls visited at the Selmer Sorter home on Sunday evening.

On Saturday evening Jay and Carol Garthus visited at the Eldon Swenson home.

On Sunday evening Carol Bonitt visited briefly with Mary Otto.

On Sunday afternoon Dewey and Verna Rood, Tim and Viljoan Hanson of Thief River Falls, Mike and Diane Rood of Crookston, and Dorothy Rood brought birthday wishes to Russell Rood near Strandquist.

On Sunday afternoon Margo and Cliff Steinhauer visited at the Cliff Rolerson home.

Paul Erickson was a caller at the Selmer Sorter home on Tuesday.

Dolores Bonitt spent Friday at the Dwight Johnson home in Thief River Falls.

On Tuesday afternoon Orville and Polly Holoien of Thief River Falls visited with Christine Ness.

The Community Garden club held their annual Christmas party at the home of Dolly Anderson on Thursday, December 7th, beginning with a potluck dinner. Present were Florence Anderson, Tyyne Sorter, Amelia Lien, Julia Johnson, Mabel Peterson, Grace Matero, Dobby Ornquist and Dorothy Rood. Also enjoying the meal were Selmer Sorter and Harald Anderson. Dobby, president, opened the meeting with the garden creed recited in unison. Mabel gave the secretary-treasurer's report. Roll call was the exchange of gifts and Christmas readings: Grace - If He had not come; Dorothy - Christmas Magic Returns, in Red; Mabel - I'm going home for Christmas, and Dolly - Christmas Remembered and Thought you might want a gem. Dorothy read Tyyne's topic: Expectations Then and Now. Dobby won the game on the closest number and Mabel won the door prize. A delicious lunch was served by Dolly and an afternoon of visiting was enjoyed with holiday greetings exchanged.

On Tuesday evening Jan Hanson attended the WMF circle's Christmas party held at the home of Arlotte Kompelien in Thief River Falls.

Reuben and Dolores Bonitt were among those who attended the Nativity scene at the Melvin Mattson farm near Newfolden on Sunday.

Last Thursday Christine Ness and Hilma Hesen enjoyed dinner with Janet Holeren in Thief River Falls.

Clare J. Rolerson and Emma Moberg were among those who enjoyed the Nativity scene at the Melvin Mattson farm near Newfolden on Sunday afternoon.

On Tuesday evening Mark and Jana Horlen, David and Courtney and Hilmo Horlen visited at the Bob Skoglund home to bring birthday greetings to Bob.

Clara J. Rolerson and Maxine Rolerson visited at the Cliff Rolerson home one day last week.

Virgil and Cathy Erickson, Carie and Justine Erickson, Sheila, Katrina, Kassie and Kelsey Holtan attended the elementary school Christmas program in Newfolden on Thursday, December 7th.

The Ringbo Homemakers toured The Main House hosted by Loann Bengtson north of Newfolden. Loann gave a demonstration on how to make baskets and served coffee and cider to the group. Later the ladies gathered at a restaurant in Newfolden and enjoyed refreshments and exchanged Christmas gifts. Attending were Gloria Rostvet, Lola Kvalvog, Cathy Erickson, Julie Erickson, Verne Lunke, Jody Lunke, Diane Myhrer, Yvonne Green, Eleanore Larson, Carol Garthus, Ione Fillmore, Lorraine Swenson, Olga Erickson, Shirley Inman, Bernice Klonk, Corine Swenson, Donna Langlie.

Olga Erickson visited with her sister and brother, Louise Olson, and Odin Olson at Stephen on Saturday, December 2nd, while Cathy, Andy and Michael Fillmore attended the Kittson Marshall ARC annual Christmas party at the Community center in Stephen.

Many friends and neighbors attended the wedding of Orrin Olson and Linda Tabor at the New Hope Lutheran church in Newfolden. The couple are making their home in East Valley township.

MEALS FOR SENIORS

Thief River Falls

Your nutrition center: a place for meals and information on services for older adults.

Monday, December 18: (Evening meal) Swedish meatballs, mashed potatoes, gravy, fiesta corn, layered salad, dinner roll, lefse, sherbet, spritz.

Tuesday, December 19: Cream of vegetable soup, chicken salad sandwich*, mandarin orange gelatin*, crackers*, margarine*, blueberry desert, milk*.

Wednesday, December 20: Roast beef*, mashed potatoes*, gravy, carrots*, bread*, margarine*, peach sauce*, milk*.

Thursday, December 21: Salmon loaf, scalloped potatoes, peas and carrots*, dinner roll*, margarine*, strawberry shortcake*, milk*.

Friday, December 22: Roast pork*, mashed potatoes*, gravy, whole kernel corn, bread*, margarine*, frosted pumpkin bar, milk*.

Lutheran Social service center nutrition program will serve meals at the Heritage center at 301 East 4th street Monday through Friday except holidays. Serving begins at 11:45 a.m. Reservations are to be made one day in advance. To make reservations call 681-2793 between 8:30 a.m. and noon.

*denotes low salt and fat.

St. Hilaire

Your nutrition center: a place for meals and information on services for older adults.

Monday, December 18: Salisbury steak, parsley potatoes, beets, bread, margarine, cheesecake, milk.

Wednesday, December 20: Roast beef, mashed potatoes, gravy, carrots, bread, margarine, peach sauce, milk. Dancing follows with Cathy Erickson.

Friday, December 22: Pork roast, mashed potatoes, gravy, whole kernel corn, bread, margarine, frosted pumpkin bar, milk.

* denotes low salt and fat.

Volunteers are needed for Monday, Wednesday and Friday.

The second Monday of the month will be the birthday party.

Lutheran Social Service center's nutrition program will serve meals at the St. Hilaire Senior Center on Mondays, Wednesdays and Fridays except holidays. Serving begins at 12 noon. Reservations are to be made two days in advance. For reservations call 964-5231 between 11 a.m. and 1 p.m.

Meals On Wheels

Monday, December 18: Baked fish almandine, steamed rice, mixed vegetables, tossed salad with French dressing, raspberry sherbet, wheat bread with margarine, milk.

Tuesday, December 19: Roast pork with gravy, whipped potatoes, seasoned wax beans, apricot sauce, white bread with margarine, milk.

Wednesday, December 20: Stewed chicken with dumpling, mixed vegetables, tossed salad with 1000 Island dressing, lime sherbet, wheat bread with margarine, milk.

Thursday, December 21: Beef stroganoff, egg noodles with gravy, sliced carrots, pineapple marshmallow coleslaw, sugar cookie, white bread with margarine, milk.

Friday, December 22: Salmon loaf with creamed pea sauce, parsley potatoes, whipped squash, cherry crisp with topping, wheat bread with margarine, milk.

Meals on Wheels will deliver meals Monday through Friday including holidays. For more information, call 681-4336 or 681-6861.

SCHOOL LUNCH LINE-UP

Thief River Falls

Monday, December 18: Fish patty on bun, whole kernel corn, cheese sticks, orange wedges, granola bar, milk.

Tuesday, December 19: Chicken nuggets, hash browns, mixed vegetables, peanut raisin cup, bread, butter, milk.

Wednesday, December 20: Tacos, lettuce-cheese, pineapple, bread, butter, milk.

Thursday, December 21: Pizza, green beans, chilled pear sauce, granola bar, milk.

Friday, December 22: No school.

Mondays and Tuesdays are Ticket Sales Days at Lincoln from 8 a.m. until 10:30 a.m.

St. Bernard's

Monday, December 18: Barbecues, French fries, pineapple sauce, tossed salad, milk.

Tuesday, December 19: Chicken nuggets with sauce, hash browns, green beans, mixed fruit, cake, bread, butter, milk.

Wednesday, December 20: Turkey tid-bits with gravy, mashed potatoes, corn, cranberries, vanilla pudding, bread, butter, milk.

Thursday, December 21: Sausage pizza, California mixed vegetables, peanut butter bread, fruit, milk.

Friday, December 22: No school.

Goodridge

Whole, 2% and skim milk offered with each meal.

* Does not count in the meal plan.

Monday, December 18: Tacos with lettuce and cheese, applesauce, plain or peanut butter bread.

Tuesday, December 19: Tater tot hot dish, corn, gelatin with fruit, plain or peanut butter bread.

Wednesday, December 20: Chicken nuggets, assorted sauces*, corn, pears, plain or peanut butter bread.

Thursday, December 21: Barbecues on a bun, French fries, pickles*, vegetable sticks, Christmas cookies.

Friday, December 22: The cooks wish everyone a very merry Christmas.

Plummer

Breakfast:

Monday, December 18: Waffles and syrup, butter, grape juice, milk.

Tuesday, December 19: Fruit Loops or Cornflakes, apple juice, milk.

Wednesday, December 20: Cinnamon roll, butter, orange juice, milk.

Thursday, December 21: Frosted Flakes or Cheerios, grape juice, milk.

Friday, December 22: Cinnamon roll, butter, apple juice, milk.

Butter, jelly, and peanut butter will be available for toast and muffins.

Lunch:

Monday, December 18: Sausage pizza, rotini salad, peach sauce.

Tuesday, December 19: Hot ham and cheese on a bun, hash browns, pickles, candied sweet potatoes, apple sauce.

Wednesday, December 20: Hamburger macaroni hot dish, green beans, peanut butter sandwich, pear sauce.

Thursday, December 21: Hot dog on a bun, tater tots, corn, catsup, mustard, relish, pineapple sauce.

Friday, December 22: Turkey roast, mashed potatoes, gravy, peas and carrots, buttered bread, cranberries, apricot sauce.

Monday-Friday, December 25-29: Christmas vacation - no school.

Marshall County Central

Monday, December 18: Chicken patty on bun, peas and carrots, dessert, milk.

Tuesday, December 19: Lasagna, lettuce salad, apple, bread and milk.

Wednesday, December 20: Escalloped potatoes, sliced ham, pistachio salad, ice cream bar, dinner roll and milk.

Thursday-Friday, December 21-22: Christmas vacation.

Discovery Place LUNCH MENU

Monday, December 18: Milk, vegetable beef soup, saltines, cheese, bread and butter, pears.

Tuesday, December 19: Milk, barbecue on bun, coleslaw, apple crisp.

Wednesday, December 20: Milk, turkey, mashed potatoes, sweet potatoes, bread and butter, chocolate pudding, cranberry-orange relish.

Thursday, December 21: Milk, macaroni-hamburger hot dish, lettuce salad, gelatin with fruit.

Friday, December 22: Milk, hot dog on bun, pickles, pork and beans, applesauce.

$1,000 diamond ring given away by The Jewel Box in Thief River Falls during its going out of business promotion was won by Jan Eckstein of Thief River Falls. Phil Hess, owner of The Jewel Box who is closing out the business prior to his retirement, presented Mrs. Eckstein with the ring.

Board Elected To Operate RRV Winter Shows

Five new directors were elected to the board of the Red River Valley Winter Shows at the election conducted recently. John Thoniforde of Crookston is president of the organization.

New directors include Marlene Carlson, Angus, family events/women's division; Doug Peterson, Grand Forks, ND, Minnesota Crop Improvement association; Gary Purath, Red Lake Falls, County King Agassiz association; H. D. Ross, Crookston, Red River Valley Sugarbeet Growers association; and Greg Zak, Angus, Red River Valley Livestock association (dairy).

Most plans are in place for the 1990 show with a variety show and four nights of entertainment, according to Philip A. Miller, winter shows manager.

"In 1989 we started a three-day rodeo which was a huge success and entertained to all sold-out crowds," Miller said. "We have hooked the rodeo back with an even larger array of entertainment and the addition of 1,000 seats leads us to expect even larger crowds."

Last year attendance increased by 20,000 and another increase in attendance is expected for 1990.

HOLT. . .

On Wednesday afternoon Lyle and Olga Gilbertson visited with Hilma Johnson.

On Wednesday evening Becky Olson, Traci and Brandi brought birthday greetings to Jane Enger. She also had telephone calls from Harley in Phoenix and Vernon in Warner Robbins and also several local calls.

Sell It with a Times Ad! Call 681-4450

GATOR'S AUTO BODY SHOP
REPAIRING • IT'S BANGED UP WE'LL FIX IT
Painting, Frame Straightening, Complete Glass Installation, Sandblasting
10 YEARS EXPERIENCE
681-6477 - DAVID TRONTVET, OWNER
Hwy. 1 E. past College - first gravel road to left - 1 mi. N. - turn left go 1/2 mi. W. and we are located on right hand side of the road.

FOR SALE: LOT & GARAGE
One lot with a two stall garage on main street in Viking, MN is for sale. Also available at bidders option a 1,000 gallon underground gas facility. May occupy by Jan. 1st.
If interested send bid with or without gas facility by December 27th to: GENE BUSCH, SUPT, MARSHALL CO. CENTRAL, Newfolden, MN 56738
The School Board reserves the right to reject any or all bids.

FREE BLOOD PRESSURES
Blood Pressures Will Be Taken On
MONDAY, DEC. 18TH, 1989
At The
MEDICINE SHOPPE
Thief River Falls, MN
9:30 A.M. - 12:00 NOON
Courtesy Of Pine To Prairie Home Health Care
Falls Mall Thief River Falls 681-8332

OREGON APPLES
LeFore Farms
JACK LeFORE, THE OREGON APPLE MAN, WILL BE IN
THIEF RIVER FALLS
Tues., Wed., Thurs., Dec. 19, 20, 21
4 VARIETIES OF APPLES
★ RED DELICIOUS ★ YELLOW DELICIOUS
★ RED ROME ★ GRANNY SMITH
Located At
WOLD'S HOLIDAY MOTEL
Hwy. 59 South Thief River Falls, MN

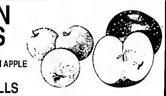

GIVE THE GIFT
That Keeps Coming Every Day Of The Year!
Cable TV; HBO Cinemax Or The Disney Channel

CALL: 681-3044 AND SUBSCRIBE TODAY!
If From Out Of Town Call Toll-Free: 1-800-828-8808
SJOBERG'S CABLE TV
315 Main Ave. North
Thief River Falls, MN

SILVERMAN'S DELIVERS
No time to shop? Then call Silverman's; 775-2521 or Toll FREE: 1-800-437-4757, extension 385. We'll fill your list, gift wrap each present free, and deliver or ship your selections anywhere in the area or the world. So when you want great gifts for men, big and tall men, boys and girls, call Silverman's.
SILVERMAN'S Gives Service
Silverman's Big and Tall, Silverman's for Men, Silverman's for Kids
Downtown Grand Forks, City Center Mall OPEN 9 AM-9 PM MONDAY-SATURDAY

The Times' Editorial Opinion

THE TIMES Thief River Falls
Thief River Falls, Minnesota

J.P. Mattson, publisher
Marvin Lundin, editor
David Hill, associate editor

Editorial opinion published on this page, whether locally written or re-printed from other sources is intended to stimulate thinking and discussion among our readers. Opinions expressed by the editor are his own and not necessarily those of other staff members. Opinions expressed in items from other publications may be contradictory to the editor's own views but are offered for their general interest.

CHECK Before You Write One!

Although solicitations for charitable contributions are made throughout the year, there seems to be an increase in such efforts throughout the holiday season. People are apparently in a more generous and sharing mood at this time of the year and organizations are eager to capitalize on that situation.

Minnesota Charities Review Council wants the public to support worthy organizations and projects, but also recognizes the vulnerability of people to solicitation during this season. It urges potential donors to 'CHECK before you write one' as part of its public education campaign to help Minnesotans make more *informed giving decisions.*

'Most charities are well-run and spend their funds as donors would expect,' states Marilou Thibault, who chairs the council's board of trustees.

'But there are some charities that spend a considerable amount on fundraising and little on their programs,' she added. 'We believe donors should have this information before they make their giving decisions.'

Donors may face several obstacles when considering charitable contributions. there are increasing numbers of charitable organizations, many of which are unfamiliar to donors. Many charities have similar names, making it difficult for donors to distinguish among them. Charities are also using more sophisticated fund raising methods to target prospective donors.

Some of the tips given by the Charities Review Council include the following basic rules:

(1) Be clear about which organization is asking for a contribution. Some charities have similar names and some organizations with questionable charitable value have adopted names nearly the same as well established, legitimate and effective organizations.

(2) How will the contribution be used? The Charities Review Council believes charities should use at least 70 per cent of their funds on programs and that management and fundraising expenses should be no more than 30 per cent.

(3) Will the "charities" give you more information about their organization? If a solicitor or spokesman won't or can't give a more detailed explanation of how funds are used, think at least twice before making a donation.

(4) Do not give cash. Always write a check when you do make a charitable donation and make the check payable to the organization, not its representative.

(5) If not sure about a charity, contact the Charities Review Council for more information. The council may be contacted at 122 West Franklin Avenue, Minneapolis, MN 55404 or by calling 1-800-328-6795, extension 331.

'Most people receive several charitable solicitations every week, with the appeals increasing around the holidays,' Thibault added. 'It is often difficult to decide whether to donate to these charities. By checking these few points, donors can feel more comfortable with their giving decisions.'

In its public information campaign, the council intends to distribute more than 100,000 copies of its giving guide through senior organizations, congregate dining sites and home-delivered meals to older people. Senior citizens are prime targets of many charitable appeals.

Whatever the organization, whatever the appeal, whatever the amount to be given, use the council's suggestion as a guide: CHECK before you write one.

Another Safety Product Developed

If you use a portable hair dryer in the bathroom, government safety experts want you to install a ground fault circuit interrupter (GFCI) in the wall outlet or panel box to protect family members against electrocution should the hair dryer fall into the sink or bathtub containing water.

'The GFCI shock protector constantly monitors electricity flowing through a circuit,' states Anne Graham, acting chairman of the U.S. Consumer Product Safety commission. 'If the hair dryer or any electric appliance accidentally topples into the sink or tub, the GFCI will shut down the power in milliseconds to protect the user against electrocution or severe electrical burn injuries.'

GFCI shock protectors can be installed in wall outlets in bathrooms, kitchens, basements and other rooms throughout the house. Existing wall receptacles are removed and the GFCI is installed in their place. A combination GFCI/circuit breaker can also be installed in the main panel box to protect a complete circuit.

In new homes that comply with the National Electrical Code, GFCIs are required for bathroom outlets and kitchen countertop receptacles that are within six feet of the kitchen sink, as well as for basements, garages and outlets on the exterior of the house.

'GFCIs are commonly available at building supply stores, electrical supply houses and hardware stores,' Graham said, 'but they should be installed by someone familiar with house wiring.

'Consumers should also consider using portable GFCI shock protectors that can be plugged into outlets when they are using power tools and other electrical products in and out of the home.'

There is no substitute for reasonable care and responsibility in the use of electrical items in potentially dangerous conditions, but new developments in safety can bridge a gap between a minor error and a major consequence. The GFCI units are worth looking into for the added safety to yourself and your family.

Letters To The Editor And Corrections

Responses to editorial comment or letters with original thoughts or ideas of general interest are encouraged. Right to edit letters for length and clarity is reserved. Letters intended for publication in other publications as well as The Times will not generally be accepted. All letters must be signed and contain an address or phone number of the writer so authenticity can be verified. The Times will withhold publishing the name upon request, but reserves the right to release the name to persons who have a legitimate interest in the subject matter.

Corrections: Despite every effort to avoid errors in news reporting and advertising, The Times recognizes that errors will be made. We welcome reader participation in calling such errors to our immediate attention by telephone at 681-4450. Every effort will then be made to correct or clarify the error or misunderstanding in the next issue of The Times.

THE TIMES

Capitol Commentary

by LeRoy Stumpf
State Senator — District I

In the special session tax bill signed by the Governor, the legislature made sure that it contained tax relief of approximately $20 million in the form of equalization aid. I worked hard to keep this relief in the tax package because it benefits Senate District 1.

Equalization aid is additional property tax relief funneled to 'property-poor' areas, those that have lower-value property. Northwest Minnesota is one such area. Because the Twin Cities are 'property-rich,' they are not eligible for equalization aid. Many cities in my district received this aid in 1989 and will continue to do so in 1990. However, because the aid is scheduled to end after 1990, I will work in the coming session to extend it through 1991.

Following are examples of the aid area communities received in 1989 and the percentage of increase (+) or decrease (-) that can be expected for 1990:

Thief River Falls, $1,117,151, +16.28%; St. Hilaire, $17,918, +13.43%; Goodridge, $22,668, +5.61%; Grygla, $35,219, +14.32%; Viking, $21,473, +9.16%; Plummer, $38,308, +9.61%; Oklee, $81,932, +15.56%; Red Lake Falls, $293,447, +14.01%; Middle River, $25,953, -2.02%; and Newfolden, $58,505, +17.77%.

Of the 32 cities in my district receiving aid, only five will receive less than in 1989. In addition to Middle River, they are Alvarado, Donaldson, Roosevelt and Warroad.

As a member of the Senate Tax Committee, I will follow the progress of the communities in my district regarding equalization aid. I encourage anyone who would like to discuss this, or any other property tax matter, to contact me at my office: 306 State Capitol, St. Paul, MN 55155.

PLUMMER. . .

Our community is shocked and deeply saddened over the double tragedy of losing two lifelong citizens of this area — Russell Pahlen and George Rewertz. It makes us realize how fragile life can be. Our hearts go out to all of the families who share in this loss and deepest sympathy is extended. Funeral services were held at the Plummer school and attended by hundreds of friends and relatives.

The Gustafson families suffered a loss also in the death of mother and grandmother, Agnes Gustafson. Heartfelt sympathy is extended to all of her relatives.

Jim, Debbie and Bunny DuChamp attended the prayer service for their aunt, Camille Dostal, at Green Funeral Home in Thief River Falls. Later they, along with Mr. and Mrs. Rod Myhre, were lunch guests of Louella DuChamp.

Inga Linder, Mr. and Mrs. Leonard Johnson, Alton Torcko, and Lorene Vettleson attended the funeral of their cousin, Muriel Hoaas Ranum, held in Trinity Lutheran church of Crookston last Wednesday.

Relatives of Idella Peterson who came for the Pahlen funeral were Mr. and Mrs. Chester Gauper of Coleraine, Maynard Johnson of Duluth, and Mr. and Mrs. Percy Johnson of Fosston. They visited with Idella following the funeral lunch.

In times like these the Thursday morning prayer breakfast provides comfort and friendship. Started a number of years ago, it remains strong. It is hosted each month by a different church and is held at 9 o'clock each week. Those who attend share concerns, receive inspiration and have grown close. Through December it meets at the Catholic church and new friends are heartily welcomed.

It's A Girl

Born to Mr. and Mrs. Barry Rewertz on December 1st was beautiful little Jill Naomi. She weighed seven pounds and 15 ounces and came to bring joy to her family at the time of grief from the loss of her grandpa. She joins Brett and Kelsey Jo at home. Congratulations, Barry, Debbie and children.

Mr. and Mrs. Roy Westlake and children went to Minot to spend Thanksgiving with her mother, Ferne Burns.

Thanksgiving guests at the Al Fisher home were Mr. and Mrs. Ron Haiser of Dickinson, ND. In the evening they visited at Edna Hyde's.

Sunday visitors at the Nels Vigstol home were Mr. and Mrs. Art Froland and Clarence Konickson. Others throughout the week were Eldon, Karen and Karl Vigstol, Pastor Johnson, Bertha Hughes, Connie Hughes and Ray Vigstol.

Turning Back

THE TIMES

1899 — Ninety Years Ago

—James Meehan, senior member of the firm of P & J Meehan, has left for Milwaukee after the sale of the Meehan business.

—The Odd Fellows dance Friday night was quite well attended and netted the lodge over $60.

1909 — Eighty Years Ago

—A school entertainment and basket sociable will be given by the Germantown school in the school house Thursday, December 23.

—The roller rink has been secured by the high school faculty and students for athletic purposes for the months of January, February and March. The boys will play basketball and the girls will have a 'formal course of physical culture.'

1919 — Seventy Years Ago

—Ole L. Ihle was named master of the local Masonic lodge and Mrs. L. O. Larsen headed the Eastern Star chapter.

—Coal is being rationed at the rate of one week's supply at a time.

—The Thief River Falls Elks lodge voted to procure uniforms for its band.

—The November tax distribution for Pennington county was a total of $96,585.

1929 — Sixty Years Ago

—Nearly a foot of snow fell in the city this past week.

—County Auditor C. P. Anderson resigned to accept an appointment as Thief River Falls postmaster.

—A debate was underway here to consider the necessity for increasing the capacity of the city power plant.

1939 — Fifty Years Ago

—S. C. Seaverson succeeded L. G. Larsen as master of the local Masonic lodge and Thora H. Nelson headed the Eastern Star.

—Fred Myhrer was named head of the Thief River Falls Odd Fellows lodge.

—More than 35 carloads of dressed turkeys left this city during the Christmas marketing season.

1949 — Forty Years Ago

—A salesman for a St. Paul jewelry firm was robbed of $30,000 in gems which he had momentarily left in his car at Crookston.

—L. A. Ihle succeeded Arthur A. Johnson as master of the local Masonic lodge.

—J. M. Roche, for the past two years secretary of the Thief River Falls chamber of commerce, was appointed acting postmaster, succeeding the late Joe Maruska.

1959 — Thirty Years Ago

—Lincoln high school students will offer a public Christmas program this coming Wednesday.

—Carl Torgerson and Fred Koop were reelected as directors of the Thief River Co-op creamery.

—No TB infection was found in Thief River Falls schools this fall. A total of 1,265 students were tested.

—The city Nativity scene was lighted this week.

1969 — Twenty Years Ago

—Announcement of a 2-for-1 split in Arctic Enterprises common stock was made by Arctic President Lowell Swenson.

—Problems caused by increased enrollment anticipated in 1970-71 were discussed at the December meeting of the Thief River Falls board of education.

—Army Spec. 4 Robert J. Swedenburg, 20, son of Mr. and Mrs. Donald Swedenburg of Thief River Falls, died of wounds received in hostile action in Vietnam.

—George W. Eastman, Thief River Falls' oldest resident, died at Northwestern hospital at the age of 102.

1979 — Ten Years Ago

—A bid was selected for the placement of traffic lights at nine intersections in Thief River Falls at a cost of $205,274.

—The Inter-County Community Council of Oklee has denied office space to Planned Parenthood of Bemidji for services on the basis of once or twice a month.

—The high moisture content of this year's sunflower crop has many area farmers concerned.

SILVERTON. . .

Mrs. Harvey Ness attended Women's Fellowship meeting Tuesday afternoon at Abundant Life church in Thief River Falls.

Leone Padden of Duluth left Wednesday for her home after spending some time at the Jennings Jenson and John Stenseth homes in Thief River Falls.

Mr. and Mrs. Arnold Paterson, Julie, Susan and Ricky were evening visitors Sunday at the David Paterson home in Thief River Falls.

Thursday Oscar Johnson was a guest of Pam Hruby and residents of the group home River Oaks to supper at a local restaurant.

Oscar Johnson visited Sunday afternoon with Edna Evanson and Andrew Lokvo at the Valley Home.

Topics of The Times

Reprinted Column by Norman A. Holen, former Times Editor

Thursday, December 14, 1939

—Only eight shopping days remain in which to be a slowpoke.

—Since limited parking became effective downtown, a lot of us fellows have lost our leases on favorite spots.

—Many a man will be disappointed with Christmas this year if he doesn't get Hedy LaMarr for a present.

—In keeping up with their neighbors, it is pointed out, some folks get behind with their creditors.

—Ambassador Kennedy, beneficiary of the New Deal, wants to see it perpetuated. There's no particular news in that.

—Teeth continue to decay despite thirteen years of lectures on oral hygiene by Professors Amos and Andy.

—The distillery interests can be relied upon not to give publicity to the fact that more than 25 per cent of the Minnesota automobile accidents in a recent month involved drivers who used liquor.

—Wonder how come the government cracks down on WPA strikers in Minneapolis and doesn't give the same treatment to unjustified strikes in private industry.

—If you see a young lady with a speculative light in her eye, she is probably contemplating the fact that Leap Year is just around the corner.

—Communist sympathizers aren't bragging so much about their affiliation since the Russian invasion of Finland.

—Says Billy Noonan: England's freedom of the seize is stirring up a lot of commotion on the Atlantic.

—Lynn C. Doyle tells us that some fellows have a best girl and others a necks best.

—So many people are using the roads these days that a Fergus Falls editor doesn't see much sense in fixing up the sidewalks.

—Columbia University offers a course in which folks are taught how to relax. It won't do much good, tho, until after Christmas.

N. A. H.

Tidbits from The Times

by Donna Myhrer

December 14, 1939

Work Of Making Arena Ice Sheet Is Started

"The work of making the huge ice sheet in the winter sports arena got under way Wednesday, and the rink will be ready for skating late next week if the weather in the meantime is favorable, T. M. Thronson, arena manager, said today. Skating tickets for the season are now available either at the arena or in the council chamber in the Auditorium, there being a slight reduction in prices of certain classes of tickets."

34 Carloads Turkeys Shipped From TRF

"A total of 34 carloads of turkeys, aggregating in excess of 700,000 pounds, had left Thief River Falls processing plants up to today, destined for the eastern Christmas market. One or two additional carloads are expected to be shipped before the marketing period ends late this week. The 34-car total compared with 39 cars shipped out in advance of Thanksgiving, and is considerably above shipments for the corresponding period in 1938."

Kiddies Thrilled By Santa's Visit Saturday

"Hundreds of children from Thief River Falls and the surrounding community were thrilled Saturday when Santa Claus came down from the North Pole for a pre-holiday visit with his little friends.

"Following arrangements made by the Civic and Commerce association, Santa arrived in a gaily decorated automobile float, headed by the police and highway patrol with sirens sounding. Santa distributed lollypops and popcorn to the eager children at the Auditorium."

Grade Pupils To Give Yule Program Tuesday

"Beautiful lighting, tableaux and Christmas melodies will fill the city auditorium on Tuesday afternoon. The program will be given by pupils of the Knox, Washington and Northrop grade schools. The public is invited and especially parents and friends of the participants are urged to attend.

"The entire chorus of 800 children will sing 'Jingle Bells,' 'The First Noel,' 'O Come All Ye Faithful' and 'Silent Night' with special musical effects by the Northrop sixth grade.

"Since the children are now protected against smallpox by vaccination, and since there is no diptheria in the city, and only three cases of scarlet fever, the health officer believes that there is no danger of contagion at this program."

Saturday Midnite 11:15 - Sun. - Mon. - Tues.
"Drums Along the Mohawk"
CLAUDETTE COLBERT and HENRY FONDA
FILMED IN TECHNICOLOR
Falls Theatre

Salvation Army Plans Distribution Of Baskets

"The Salvation Army kettle located in front of the Woolworth store has been boiling cheerfully for the past few days, officers of the local corps stated today. Citizens are responding very generously to the Christmas appeal and it is believed that a very substantial amount of Christmas and winter relief will be made possible. The Salvation Army is cooperating with other groups to avoid duplication in the distribution of baskets. A large number of names are on the Army list now and more are brought to the captain's attention daily. Anyone having canned foods or other vegetables is urged to bring it to the Salvation Army or phone and it will be picked up."

Large Butterfly Found In City December 9

"Another manifestation of the extremely mild weather prevailing in this locality recently appeared Saturday when Clifford Amundson, seven-year-old son of Adolph Amundson, living on Horace avenue N., brought into the Times office a large dark mottled butterfly which he had captured on the Northrop school grounds."

LETTERS TO THE EDITOR

To The Editor:

On page four of the November issue of the AARP Bulletin is an exceptional article entitled "Mis-measure of Man." The article deals with a deliberate and systematic procedure that is common in the management of business to dismiss, discharge or demote a worthy employee.

According to this article, workers who have a performance record that is "satisfactory," "superior" or "outstanding" come under the direction of a new boss. The picture now changes. The employee comes under a system called "employee appraisal." Quoting from the article, "ratings systems are sometimes subverted by managers with ulterior motives. It is the way they are administered that counts" to distort the work record of a valuable employee.

Compare the contents of this article with what has just happened at the Thief River Falls Public Library. The management at the library is presently attempting to demote Pat Rustad from a library assistant to a page. Under legal advice, Pat has refused to accept the demotion and will not quit her job. She is available at any time to resume her duties as library assistant. She has worked for the library for 24 years and has served the public well, even though she is a handicapped person. Many library patrons will attest to this. To be demoted to page would mean part-time work and the loss of health and retirement benefits.

If you will read the entire article in the November AARP Bulletin, you will acquaint yourselves with the systematic procedure followed by managers who have decided to dump an employee.

Of course, management would like to have Pat accept the demotion to page. The would cut their expenses while still giving them the benefit of an experienced library assistant.

Appeals have been made by many library patrons in Pat's behalf to the library board, which seems to be indifferent.

On November 2, the Minnesota Department of Human Rights filed charges against the Thief River Falls library. A full investigation will follow. Patrons of the library and coworkers are invited to express themselves directly to this address: Mr. John Tittle, Minnesota Department of Human Rights, 500 Bremer Tower, 7th Place and Minnesota Street, St. Paul, MN 55101.

Sincerely,
-s- Russell McKercher

1x3
Sounds like multiplication?
Guess again. It's newspaper talk for a one-column by 3-inch ad. Too small to be effective?
You're reading this one!
THE TIMES
681-4450

VIKING

MRS. ORVILLE PETERS, T. R. F. 681-3250

Paulette Yutrzenka

A bridal shower was given for Paulette Yutrzenka Saturday afternoon held at the Willis Johnson home. Hostesses were Joyce Johnson, JoAnn Peters and Kelly Magnus. A short program was given and games were played. The guest of honor was presented with a corsage upon arrival and later received many lovely gifts and cards. Guests were from Argyle, Warren, Newfolden, Warroad and Viking.

Paulette will become the bride of Tom Bolstad of Newfolden. The wedding will be held December 29th at the Zion Lutheran church at Warroad.

Mr. and Mrs. Russel Floberg were among many who attended the manger scene depicting the story of Christmas held Sunday afternoon at the Melvin Mattson home near Newfolden.

Saturday morning Arnold and Evelyn Skjervem of Newfolden hosted a breakfast at the Best Western Inn in Thief River Falls, when their guests were LeRoy and Ruth Sustad of Viking and Orville and Lenore Peters of Thief River Falls. The occasion was a belated celebration in honor of the Sustad's 49th wedding anniversary and the Peters 50th anniversary.

Dinner guests Sunday at the Lloyd Ranum home were Maynard and Betty Ranum of Burnsville, Elsie Hodik of Thief River Falls, Sidney and Clarice Ranum, Keith and Karen Ranum, Jared Craig and Micah. The Maynard Ranum's remained and were overnight guests of the Lloyd Ranums.

Mr. and Mrs. Danny Sustad, Dayne, Dawn, Holly and Jennifer, Mr. and Mrs. LeRoy Sustad attended the Marshall County Central and Prowlers basketball game in Thief River Falls Friday evening when Dawn Sustad was one of the team. After the game the LeRoy Sustad's took the Danny Sustad family to the Pizza Hut in Thief River Falls for supper.

Dorothy Grandstrand of St. Cloud visited at the Melvin Grandstrand home Sunday.

The Viking Covenant church held their annual Christmas party at the church Sunday evening. The men of the church gave a program after which a lovely Christmas luncheon was served in the lower auditorium an exchange of Christmas cards followed the luncheon. There was a very good attendance with several out of town people attending.

Mr. and Mrs. Alvin Grandstrand left Wednesday morning for the cities where they visited with their sons and their families, the Wesley Grandstrand's in Fridley and the Winslow Grandstrand's in St. Paul. They returned home Saturday evening.

Thursday afternoon Mrs. Ella Larson of Thief River Falls visited and was a coffee guest at the Clarence Gustafson home.

Mr. and Mrs. Bradley Blawat entertained at a supper at their home Friday evening in honor of their daughter Melanie who noted her 12th birthday. Guests were her grandparents Mr. and Mrs. Ed Stromlund of Newfolden and Mr. and Mrs. Joe Blawat.

Pam Pieper and Kelsey of Warroad were weekend guests at the home of Pam's parents Tom and Judy Yutrzenka.

Leonard Larson of Viking and Mrs. Keith Maidment and Kim were guests at a spaghetti supper at the John Bigalk home in Thief River Falls Saturday evening. Later that evening Leonard Larson was a caller at the Bruce Larson home also of Thief River Falls.

Supper guests at the Joe Blawat home Thursday evening were Mr. and Mrs. Art Hebert and Mrs. Effie Krole of Argyle.

Clifton Price of Thief River Falls was a dinner guest Sunday at the Tom Price home.

Saturday afternoon Mrs. Joe Blawat attended the bridal shower honoring Paulette Yutrzenka which was held at the home of Willis and Joyce Johnson.

Clarice Floberg had coffee at the home of Florence Borg in Newfolden Saturday afternoon.

Sunday dinner guests at the Thalas Grandeland home of rural Thief River Falls were Leonard Larson of Viking and Mr. and Mrs. Jim Kezar and Paul of rural Thief River Falls.

Mr. and Mrs. Gene Nelson visited with Emil Zavoral at the CNC Unit of Northwest Medical center in Thief River Falls Sunday afternoon, also visiting with him was Mrs. Emil Zavoral of Thief River Falls.

Joy Knutson visited at the Tom Price home on Thursday.

Friday evening Mr. and Mrs. Gene Nelson and Mr. and Mrs. LeRoy Gustafson attended the Thief River Falls concert association held at the Lincoln High School. The Nelsons' niece Jayne Olson was the soprano and Kathy Hagen the pianist.

Mr. and Mrs. Earl Erickson and Mrs. Amy Hanson spent the day Friday in Fargo, ND, while there they attended the Concordia Christmas concert at Concordia.

Sunday evening Mr. and Mrs. Melvin Grandstrand visited at the Ward Sinn home in Thief River Falls.

Scott Gustafson and Lisa Halvarson of the twin cities came Saturday and were overnight guests at the John Gustafson home. also they remained and were Sunday dinner guests there, leaving again on Sunday.

STAR

MAYME JOHNSON
GOODRIDGE
378-4333

Mr. and Mrs. Don Berry of Oklee are leaving on vacation on Saturday to visit in Montana, Washington, Oregon and California. While on vacation they will spend Christmas with Don's sister and family in California.

John Johnson and Mrs. Clarence Johnson were callers at the Glennis Iverson home on Thursday evening.

Sunday afternoon Mr. and Mrs. Merle Naeseth and Jason, Mr. and Mrs. Lowell Naeseth, JoAnn Naeseth, and Dan Thompson of McIntosh enjoyed birthday cake and coffee with Myrtle Naeseth at the CNC unit in Thief River Falls. Myrtle Naeseth celebrated her 90th birthday on Sunday. Happy birthday, Myrtle.

Last Tuesday night Mr. and Mrs. Clarence Johnson visited by phone with Bob Johnson and Roxanne of Anoka.

Mrs. Merle Naeseth, Jean Johnson and Mrs. Clarence Johnson were among others who attended a products party held at the American Legion in Thief River Falls on Wednesday night. Clarence Johnson, Jessica, Michelle and Monica spent the evening at the Merle Naeseth home.

Saturday afternoon Mrs. Gene Marquis, Megan and Andrea were visitors at the Kenneth Paterson home.

Mr. and Mrs. Clarence Johnson were supper guests at the Jean Johnson home on Thursday night.

Those who enjoyed an early Christmas dinner at the Howard Hanson home on Sunday were Lorraine Watne, Mr. and Mrs. Dan Berry of Oklee, Joanne Hanson of Superior, WI, and Mr. and Mrs. Harry Hanson along with Mr. and Mrs. Howard Hanson and family.

Friday Mr. and Mrs. Bonnie Johnson and Mrs. Larry Kotrba and Melinda were visitors and coffee guests at the Gilmer Manderud home.

Alissa Lundeen spent all day on Saturday at the Clifford Johnsrud home. Alissa also helped Grandma make Christmas cookies.

Jean Johnson, Jessica and Monica and Mr. and Mrs. Clarence Johnson made a business trip to Crookston on Friday and Michelle spent the afternoon at the Merle Naeseth home. Later that night the Johnsons were callers at the Naeseth home and Michelle returned home.

Mr. and Mrs. Tim Lundeen, Shannon and Alissa helped little Scott celebrate his first birthday at the Greg Hilgeman home on Sunday.

Lorraine Watne brought birthday greetings to Henry Hovel on Tuesday evening. Happy birthday, Henry.

Saturday Kristi Johnsrud of Mayville, ND, visited at the Tim Lundeen home.

Those who brought birthday greetings to Henry Hovel on Tuesday were Mr. and Mrs. Art Brown and Mr. and Mrs. Herman Hanson and grandchildren of Thief River Falls, Jesse Anderson, Mr. and Mrs. Eddy Stucy and Mr. and Mrs. Obert Hovel. They all enjoyed birthday cake with Henry. Happy birthday, Henry.

Saturday evening Donna Naeseth of Thief River Falls was a supper guest at her parents home the Merle Naeseths.

Last Monday Mrs. Henry Hovel visited with Evelyn Hovel in Thief River Falls.

Shannon and Alissa Lundeen were dinner guests at their grandparents' home, the Clifford Johnsruds, on Saturday.

Anna Kriel was a caller at the Henry Hovel home on Saturday.

Tuesday night Mr. and Mrs. Tim Lundeen, Shannon and Alissa were visitors at the Clifford Johnsrud home.

Kristi Johnsrud of Mayville, ND, spent the weekend with her parents, the Clifford Johnsruds.

Visitors and coffee guests at the Henry Hovel home on Sunday were Mr. and Mrs. Jesse Anderson and Eddy Stucy.

Saturday Mr. and Mrs. Leonard Johnson were visitors and coffee guests at the Gilmer Manderud home.

Tim Lundeen, Shannon and Alissa were visitors at the Clifford Johnsrud home on Thursday night.

Mrs. Eddy Stucy was a visitor at the Mrs. Tom Cullen home in Goodridge on Friday afternoon.

Mrs. Gene Fiedler was a coffee guest of Mr. and Mrs. Robert Parnow of Thief River Falls on Thursday afternoon.

Saturday evening Mr. and Mrs. Gene Arveson and Deb Sigurud of Thief River Falls were visitors at the Gary Johnson home.

Sunday afternoon Mr. and Mrs. Leonard Johnson were visitors at the Jack Johnsrud home.

Friday evening Mr. and Mrs. Dale Anderson and Katie Jo were visitors at the Gary Johnson home.

Richard Johnson of Fosston was a Friday evening visitor at the Leonard Johnson home.

Visitors at the Eddy Stucy home were Mr. and Mrs. Gary Johnson, Chad, Jeremy and Joanna who brought birthday greetings to Loretta on Sunday afternoon. Norma brought a decorated birthday cake.

Sunday Hazel Huot of Thief River Falls was a visitor at the Anna Kriel home.

Thursday Vernon Iverson and Anna Kriel made a business trip to McIntosh.

Mr. and Mrs. Curtis Johnson, Tiffany, Kristi and Kari of Detroit Lakes came on Friday and were overnight guests at the Leonard Johnson home.

Mr. and Mrs. Vernon Iverson were coffee guests after church on Sunday forenoon at the Anna Kriel home.

Mr. and Mrs. Dick Marquis were visitors at the Arlon Marquis home. The Marquises brought birthday greetings to Shandra on her 5th birthday. Others bringing greetings were Mr. and Mrs. Gene Marquis and family, Mr. and Mrs. Alvin Jenson and Aric, Lillian Nelson of Oklee, and Mrs. Tim Munt and girls. Everyone enjoyed birthday cake and ice cream.

Mr. and Mrs. Jim Aakre and Devin were weekend visitors at the Dick Marquis home.

Mr. and Mrs. David Sjulestad attended the Lions Christmas party at Miz Ellie's on Friday evening.

Leonard Johnson was a visitor during the week at the Obert Hovet home.

Sunday Mr. and Mrs. Tim Radniecki, Sarah and Jill of Oklee were visitors and dinner guests at the Vernon Iverson home.

Saturday afternoon Joe Horachek was a coffee guest at the Obert Hovet home.

Anna Kriel and Marlin Kotrba were visitors during the week at the Norman Kriel home.

Mrs. Danny Johnsrud and family were Friday overnight guests at the Marlene Hanson home of Thief River Falls.

Callers at the Vernon Iverson home on Saturday afternoon were Monte Haugen of Oklee, Anna Kriel and Jim Johnsrud.

Mrs. Bonnie Johnson was a Wednesday visitor at the Gladys Langwost home in Thief River Falls.

Tim Lundeen, Shannon and Alissa were brief callers at the Vernon Iverson home on Thursday afternoon.

Mr. and Mrs. Bonnie Johnson were visitors on Friday afternoon at the Gilmar Manderud home.

Bonnie Johnsrud was a supper guest last Monday evening at the Jack Johnsrud home.

Mr. and Mrs. Marlin Kotrba, Jennifer, Jason and Tiara were callers at the Anton Kotrba home on Sunday.

Thursday Bonnie Johnsrud was a supper guest at the Clifford Johnsrud home. Mr. and Mrs. Tim Lundeen, Shannon and Alissa were also supper guests.

Jean Johnson, Jessica, Michelle and Monica were supper guests at the Clarence Johnson home Sunday evening.

Tuesday Delpan Hanson of Minneapolis was a visitor and coffee guest at the Gilmer Manderud home.

Mrs. Gene Marquis and Megan were visitors and coffee guests at the Edythe Solberg home on Wednesday afternoon.

Joyce and Kristian Solberg were overnight guests at the Brian Solberg home on Friday night.

Thursday evening Bonnie Johnsrud visited by phone with her brother, Melvin Greer of Columbus, OH.

Sunday evening Jean Johnson, Jessica, Michelle and Monica were supper guests at the Clarence Johnson home.

Lucy Johnson of Grygla and Mrs. Vernon Holthusen of Thorhult were visitors and coffee guests at the Clarence Johnson home on Wednesday afternoon.

Last Monday Tim Lundeen spent the day visiting with his parents, the Merle Lundeens.

Visitors and coffee guests at the Gene Marquis home on Friday were Mrs. Rodney Bjorklie and Lucas and Mrs. Ricky Bjorklie and Emily.

Monday Lester and Pearl Kolstrand were visitors and coffee guests at the Gilmer Manderud home.

ROCKSBURY. . .

Dinner guests on Thanksgiving Day at the home of Dale and Gladee Koop, Jason and Kristine were Mr. and Mrs. Lonnie Olson of Crookston, Ann Zinter and Esther Boiswenger.

Sunday dinner guests at the home of Dale and Gladee Koop to help Kristine Koop celebrate her 9th birthday were Jason Koop, Sharon Piche, Danny and Paul Alan and Sherryl Koop and Christopher of Grand Forks, ND, and Mylos Koop, Ron and Rose. Guests later for cake and ice cream besides those mentioned previously were Lonnie and Linda Olson of Crookston and Mr. and Mrs. Henry C. Olson. Kristine's aunt Sharon Piche decorated a cabbage patch cake for her birthday.

Sunday afternoon the St. Paul congregation held their annual Christmas potluck party with Mike Sorteberg, Diane Klemmetson and Duane Vatsaas presenting a musical program.

TRADE AND SAVE
ON A NEW SNAPPER SNOWTHROWER
#1 RATED INTERMEDIATE 2-STAGE SNOWTHROWER
by a leading consumer magazine
399⁹⁵ 699⁹⁵ 779⁹⁵
899⁹⁵ 1299⁹⁵ 1995⁹⁵
HUBERT'S OUTDOOR POWER & EQUIPMENT CENTER
HWY. 59 NORTH 681-5981 THIEF RIVER FALLS

INSURANCE
Life • Auto
Farm • Home

DELBERT AUDETTE
218-681-6443
ALLWOOD OFFICES
1405 W. 2nd St.
Thief River Falls, MN 56701
National Farmers Union Insurance Companies

ALCOHOLISM
We'll help you on the Road to Recovery.
• Alcoholism is a disease.
• In any disease, you can get relapses.
• Like any relapse, you try again.
• Starts with abstinence.
• Finishes with recovery.
City Auditorium, Thief River Falls
(218) 681-7193
Dan Ecklund - Outpatient Counselor
MN Toll Free 1-800-862-5582
Glenmore Recovery Center

NEWFOLDEN

MRS. ARNOLD LARSON, NEWFOLDEN 874-4331

Friday Vernice Larson visited and enjoyed lunch at the Clyde Swenson home.

Friday Wanda Dudley visited with her grandma, Hanna Moen.

Tuesday Ellen Hjelle visited and was a supper guest at the Jennie Lokken and Berthe Ordahl home.

Orland and Laura Roppe, Nickolas and Gretchen of Moorhead visited at the Ray Roppe home on Sunday afternoon.

Gerald and Geraldine Gillund and Cody visited at the Milton Erickson home on Saturday evening.

Dave Hanson was a Sunday evening supper guest at the Lloyd Hanson home.

Myrtle Holmstrom visited at the Aaron Waterworth home on Thursday afternoon.

Laura Haaseth visited and enjoyed lunch at the Inga Melo home on Tuesday.

Clarence and Betty Hanson visited at the Ernest Hanson home on Thursday afternoon.

Sunday afternoon Alice Knutson accompanied James and Margo Olson and Michael to the 40th wedding anniversary for Mr. and Mrs. Vernon Olson at the Zion Lutheran church at Warren. Later Alice visited with Mrs. Carl Adolphson at the Good Samaritan Home. Alice worked for them about 56 years ago.

Steve and Faylon Myher and boys of Abercrombie, ND, visited at the Elder Engen home on Sunday afternoon.

Vernon and Lillie Olson attended the manger scene at the Melvin Matson home on Sunday. They said it was very nice.

Sunday visitors and dinner guests at the Arnold Larson home were Sybil Larson, Karl and Brian Peterson, Tom and Sue Dondelinger, Shane and Lauren.

Tuesday visitors at the Hanna Moen home were Kathy Harstad, Gwony Hjelle and Wanda Dudley.

Sunday Milton and Beverly Erickson visited at the Otto Anderson home.

Tuesday forenoon Olga Thompson visited and enjoyed coffee at the Lloyd Hanson home.

Elmer and Anna Holmstrom visited at the Aaron Waterworth home on Thursday evening.

Anita Skadsem visited and enjoyed lunch with Inga Melo on Monday evening.

Sunday afternoon Vernon and Lillie Olson visited at the Ernest Hanson home.

Shane and Lauren Dondelinger spent Saturday and Saturday night visiting with their aunt and uncle, Karl and Brian Peterson.

Henry Nelson visited and enjoyed lunch at the Hanna Moen home on Wednesday.

Word was received that Conrad Bjornrud passed away at Minneapolis. He was 90 years old. We send our sympathy to the family.

Sunday Milton and Beverly Erickson went to the Melvin Mattson home to see the manger scene. They said it was very nice.

Mr. and Mrs. Curtis Thompson and Mr. and Mrs. Roger Mathson, Ronelle and Ryan witnessed the lovely 5 o'clock wedding and reception for Orrin Olson and Linda Tabor at the New Hope Lutheran church on Saturday, December 2nd, along with many relatives and friends. Ronella was the flower girl and Elaine was one of the cake cutters. After the wedding Mathsons were evening visitors and luncheon guests of the Thompsons.

Tuesday dinner guest of the Lloyd Hanson home was Pearl Boe.

Bernice Westman visited and enjoyed lunch with Inga Melo on Monday afternoon.

Sunday Aaron and Blanche Waterworth visited at the Gerald Mortensens.

Sunday evening Joan Sethre visited at the Ernest Hanson home.

Monday evening Vernon and Lillie Olson visited with Florence Borg.

Sunday evening visitors and luncheon guests at the Arnold Larson home were LaVoi Thun, Edward and Janice Carlson, and Leonard Torkelson.

Curt and Elaine Thompson were invited by Dale and Kathy Rokke to the open house of their new church, New Hope, on Sunday afternoon, the 3rd of December. They enjoyed coffee, then sang Christmas carols, had a time of sharing and a message by their pastor, Don Baum, and also enjoyed the fellowship supper afterward — a rich blessing.

Allen Swenson was a Tuesday evening supper guest at the Lloyd Hanson home.

Visitors the past week at the Inga Melo home were Sonora Elseth, Della Elseth, Hanna Moen, and Harlan Melo.

Harvey Skyberg was a Tuesday afternoon visitor and early supper guest of Curt and Elaine Thompson.

Tuesday evening visitors at the Carvel Gillund home were Arnold and Vernice Larson and Jerry Gillund.

Clara Hanson enjoyed a visit and coffee with Olga Thompson on Thursday.

Curt Thompson brought Emma Kammon and Olga Thompson over on Monday afternoon where they visited a while over coffee and goodies with Curt and Elaine Thompson. Curt brought them home again.

Women's Mission Fellowship

The Women's Mission Fellowship Christmas party was held on December 7th at the Vernice Stokke home. They sang carols, had scripture reading and prayer and a couple of other readings. Thelma Haugen had Bible study with everyone taking part. They closed with the Lord's Prayer and the Doxology. Then they had their gift exchange. Everyone enjoyed the potluck lunch and a wonderful time of fellowship. Ladies present were Beverly Flickinger, Elaine Thompson, Ruby Holmaas, Ellen Hjelle, Alice Knutson, Grace Hjelle, Vernice Stokke, Amy Hjelle, Adeline Olson, Ellen Flaten, Thelma Haugen, Myrtle Dyrud, Margaret Burrell, Agnes Bjorgaard, Iola Rokke, and Olga Thompson.

Arnold and Vernice Larson visited and enjoyed coffee at the Brian and Karl Peterson home on Wednesday evening.

PERSONAL PROFESSIONAL VISION CARE
TRAINED AND CERTIFIED OPTICIANS
WITH OVER 30 YEARS OF EXPERIENCE TO SERVE YOU

Left to Right: Ron Hanson, Carol Bronson, Jim Olsen

QUALITY SERVICE AND DEPENDABILITY
FOR ALL YOUR VISION NEEDS
JUST IN TIME FOR THE HOLIDAYS . . .
SEASON'S GIFT COUPON
$20⁰⁰ OFF WITH COUPON
ON COMPLETE FRAME AND LENSES
Budget-Line Eye Wear Excluded
Offer Good November 24, 1989 Through January, 1990
Eye Care From A Dedicated Staff Of People Who Care
NORTHWEST EYE CLINIC
OPTICAL DEPARTMENT
CALL 1-800-422-0183 FOR YOUR APPOINTMENT TODAY!
316 North LaBree 681-1120 Thief River Falls

STAR

MAYME JOHNSON, GOODRIDGE 378-4333

Last Tuesday evening Tony Rubischko, Joey and Andy were visitors at the Dale Anderson home.

Sunday evening visitors at the Merle Lundeen home were Mr. and Mrs. Tim Lundeen, Shannon and Alissa.

Mr. and Mrs. Bennie Johnson attended the appreciation pancake breakfast served at the community center in Goodridge on Sunday morning.

Last weekend Mr. and Mrs. Dick Marquis visited in Bloomington with Mr. and Mrs. Mitch Marquis and family. While there Mr. and Mrs. Dick Marquis also visited at the Donald Marquis home in Minneapolis.

Wednesday Tim Lundeen visited at the Merle Lundeen home.

Mr. and Mrs. Jim Aakre and Devin of Annandale spent a few days visiting at the Dick Marquis home.

Monday night supper guests at the Clarence Johnson home were Joan Johnson, Jessica, Michelle and Monica.

Visitors during the week at the Henford Roisland home were Stanley Erickson and Shane Vras, and Oliver and Selmer Holstad of Trail.

Sunday afternoon Mr. and Mrs. Bruce Solberg, Joyce and Kristian were visitors at the Brian Solberg home.

Mrs. Ronnie Kotrba and Dustin were visitors at the Arvid Sistad home on Sunday evening.

Mr. and Mrs. Dale Anderson and Katie enjoyed Thanksgiving dinner with Mr. and Mrs. Harold Anderson at their home.

Saturday Mr. and Mrs. Bennie Johnson brought birthday greetings to Arlene Hyland. They also enjoyed birthday cake with her.

Those who enjoyed Thanksgiving dinner at the Tim Radniecki home of rural Oklee were Mr. and Mrs. Vernon Iverson and Mr. and Mrs. Harlon Iverson, Jonny, Margo and Kyle of Hallock, along with the Tim Radniecki family.

Noon luncheon guests on Friday at the Russ Culkins home were Ruth Kotrba, Mr. and Mrs. Dave Aldahl of Hammond, WI, Mr. and Mrs. Wayne Novak and family of Loretto, Man. and Adeline Nelson.

Thursday brief callers at the Vernon Iverson home were Mike Stennes and Jim Johnsrud.

Mrs. Clarence Johnson was a visitor and supper guest at the Joan Johnson home on Wednesday night.

Visitors during the week at the Gene Marquis home were Don Moon, David Marquis, Mrs. Jim Aakre and Devin of Annandale and Edyth Solberg.

Thursday morning Mr. and Mrs. Merle Naeseth and Mr. and Mrs. Clarence Johnson were breakfast guests at the Joan Johnson home. Mr. and Mrs. Merle Naeseth and Mrs. Clarence Johnson were also dinner guests at Joan's that same day.

Albert Johnson of Goodridge was a visitor and coffee guest at the Gary Johnson home on Saturday afternoon.

Tuesday night Mr. and Mrs. Tim Lundeen, Alissa and Shannon were supper guests at the Clifford Johnsrud home.

Visitors and coffee guests at the Gary Johnson home on Sunday afternoon were Ron Stucy, Mrs. Dale Anderson and Katie and Mrs. Eddy Stucy.

Thursday Mrs. Gene Marquis and Megan were visitors at the Dick Marquis home.

Jim Johnson was a caller at the Clarence Johnson home on Wednesday night.

Mrs. Clifford Johnsrud visited by phone with her mother Ella Mostrom of Gonvick on Sunday afternoon.

Ruth Kotrba and Gerbe Haugen were visitors at the Inga Coan home in Goodridge on Sunday morning.

Sunday morning Joan Johnson, Jessica, Monica and Michelle, Mrs. Merle Naeseth and Jason and Mrs. Clarence Johnson were among the many that took in the appreciation pancake breakfast served at the community center in Goodridge.

Tim Lundeen visited on Monday with his parents the Merle Lundeen's.

Visitors and coffee guests at the Dick Marquis home on Saturday were Mr. and Mrs. Bennie Johnson.

Tuesday night Alissa Lundeen spent the night with her grandparents the Clifford Johnsrud's. Then later that night Mr. and Mrs. Tim Lundeen and Shannon were visitors at the Clifford Johnsrud home.

Sunday Ruth Kotrba visited with Mrs. Arnie Nelson in Thief River Falls.

Clarence Johnson was a caller at the Johnnie Nelson home of rural Gully on Tuesday afternoon.

Thursday Mrs. Gene Marquis, Cory, Megan and Andrea were brief visitors at the Gerald Sjulestad home.

Mr. and Mrs. Jesse Anderson were visitors and coffee guests at the Henry Hovet home on Tuesday evening.

Ruth Kotrba was a visitor and coffee guest at the Chester Solberg home on Thursday afternoon.

Dave Naeseth spent Saturday visiting with his parents the Merle Naeseth's. Dave was also a dinner and supper guest at the Merle Naeseth home.

Sunday afternoon Mrs. Eddy Stucy was a visitor and coffee guest at the Henry Hovet home.

Mr. and Mrs. Dale Anderson and Katie were visitors at the Terry Anderson home on Saturday.

Tuesday Mr. and Mrs. Vernon Iverson were supper guests at the Tim Radniecki home of rural Oklee. Then after supper Mr. and Mrs. Vernon Iverson and Mr. and Mrs. Tim Radniecki attended the basketball game in Oklee.

Mrs. Clarence Johnson was a visitor and coffee guest at the Joan Johnson home Saturday night.

Monday afternoon visitors and coffee guests at the Henry Hovet home were Mr. and Mrs. Verner Arveson and Mr. and Mrs. Jesse Skaaren.

Visitors Thursday evening at the Gary Johnson were Mr. and Mrs. Gene Arveson, Ron and Stucy, Tony Rubischko, Joel Stolaas and Donnie Tougas.

Mrs. Clarence Johnson visited by phone with Mrs. Vernon Holthusen of Thorhult on Saturday night.

Thursday evening Mrs. Eddy Stucy and Mrs. Tom Cullen were visitors at the Warren Syverson home in Thief River Falls.

Mr. and Mrs. Bruce Solberg, Joyce and Kristian were visitors at the Dale Anderson home last Sunday.

Last Sunday supper guests at the Vernon Iverson home were James Rodman of Cudahy, WI, Rose Myre and Pearl Rodman of Oklee, Florence Hamm of Goodridge, Mr. and Mrs. Orlin Hanson, and Mr. and Mrs. Obert Hovet. Later Mr. and Mrs. Leonard Johnson joined them for coffee. James Rodman of Cudahy, WI, is a house guest at the Rose Myre home in Oklee while visiting relatives in the area.

Mr. and Mrs. Kenneth Lind, Emily and Erin came on Friday to spend the weekend visiting at the Clayton Johnsrud home. Then on Sunday Mr. and Mrs. Kenneth Lind and girls left for home.

Johnnie Eidelbos and Darwin were visitors at the Alfred Iverson home during the week.

Bob Johnson of Anoka called and visited by phone with his parents the Clarence Johnson's on Wednesday night.

A week ago Sunday Mr. and Mrs. Clayton Johnsrud and Randy, Mr. and Mrs. Roger Nelson, Troy and Miranda and Mr. and Mrs. Kenneth Lind, Emily and Erin, attended the baptism of Jesse Floyd son of Mr. and Mrs. Ron Fulton in Roseau. Jesse Floyd's God parents are Mr. and Mrs. Roger Nelson and Mr. and Mrs. Kenneth Lind.

Denise Naeseth of Thief River Falls was a visitor and supper guest at the Joan Johnson home on Sunday night. Then later that night Mrs. Clarence Johnson was a brief visitor at the Joan Johnson home.

Sunday evening visitors and coffee guests at the Vernon Iverson home were Mr. and Mrs. Norman Kriel and Mr. and Mrs. Orlin Hanson.

Lyle Watne and Denise and Lorraine Watne were visitors and dinner guests at the Lowell Watne home in Warroad on Sunday.

Lyle Watne of San Fernando, CA, came on Friday evening to visit with his mother Lorraine Watne and brother Lonnie. Lyle will be visiting relatives in this area and also in Alexandria before leaving for San Fernando after New Years.

Sunday Mr. and Mrs. Obert Hovet were visitors and coffee guests at the Alfred Iverson home.

Visitors and supper guests at the Johnnie Eidelbos home on Sunday night were Mr. and Mrs. Norris Trontvet of Thief River Falls.

Last Sunday Mrs. Norman Adams went to Detroit Lakes and visited with Mr. and Mrs. Bob Mislovic and boys, and also with Jodi Adams.

Mrs. Gene Marquis, Cory, Megan and Andrea were callers at the Kenneth Peterson home on Saturday.

Sunday afternoon Mrs. Leonard Johnson visited with her mother Margaret Kjelgren.

Bonnie Johnsrud was a visitor and coffee guest at the Jack Johnsrud home on Tuesday afternoon.

Sunday afternoon visitors and coffee guests at the Gerald Sjulestad home were Mr. and Mrs. Norris Trontvet of Thief River Falls.

Friday night those who attended the benefit chili supper for Kristi Andersen held at the Community center in Goodridge were Ruth Kotrba, Mr. and Mrs. Chester Solberg, Mr. and Mrs. Ronnie Kotrba, Travis, Deanna and Dustin, Inga Coan, Mr. and Mrs. Robert Parnow of Thief River Falls, and Mr. and Mrs. Noel Liedberg and Shori.

Mr. and Mrs. Harlon Iverson, Margo, Jonny and Kyle of Hallock came on Wednesday and were overnight guests at the Vernon Iverson home.

Jim Johnson, Joan Johnson and Jessica were visitors and lunch guests at the Clarence Johnson home on Sunday forenoon.

Visitors and dinner guests on Sunday at the Clayton Johnsrud home were Mr. and Mrs. Roger Nelson, Miranda and Troy.

Mr. and Mrs. Vernon Iverson took in the appreciation pancake breakfast served at the Community center in Goodridge on Sunday morning.

Visitors during the week at the Gene Fiedler home were Mr. and Mrs. David Ouelley.

Mrs. Donnie Jenson was a visitor and coffee guest at the Bennie Johnson home on Friday afternoon.

Saturday night Mr. and Mrs. Ted Korapatnicki were visitors at the Dale Anderson home.

Tim Lundeen was a visitor and coffee guest at the Clifford Johnsrud home on Saturday morning.

Clarence Johnson and Jim Johnson were callers at the Johnnie Nelson home on Sunday afternoon.

Friday night Mr. and Mrs. Leonard Johnson were visitors and coffee guests at the Gilmor Mandorud home.

Last Saturday Lynn Anderson and Tyler of rural Thief River Falls, Leslie Iverson and Mr. and Mrs. Harold Anderson were visitors and coffee guests at the Dale Anderson home.

Those who enjoyed thanksgiving dinner at the Clifford Johnsrud home were Mr. and Mrs. Tim Lundeen, Shannon, Alissa, and Kristi of Mayville ND, Jeff Lundeen, Mr. and Mrs. Jim Ness and Jami of Gully and Mr. and Mrs. Forest Mostrom and Kristi of Gonvick, along with Mr. and Mrs. Clifford Johnsrud.

Visitors and coffee guests Sunday afternoon at the Ronnie Kotrba home were Mr. and Mrs. Arvid Sistad of Grygla and Ruth Kotrba.

Kristi Johnsrud of Mayville ND, came home on Tuesday to spend a week visiting her parents the Clifford Johnsrud's.

One evening last week Ruth Kotrba was a visitor at the Joel Chervestad home of rural Oklee.

Saturday forenoon Mrs. Vernon Iverson went with Mr. and Mrs. Obert Hovet to Kory's Warehouse for Santa days. Then later that day Mr. and Mrs. Obert Hovet were coffee guests at the Vernon Iverson home.

Mrs. Clayton Johnsrud was a visitor at the Roger Nelson home on Friday afternoon.

Visitors and coffee guests at the David Sjulestad home during the week were Mrs. Ronnie Kotrba and Dustin.

Mrs. Norman Adams and Darin were visitors at the Anton Kotrba home on Sunday evening.

Sunday afternoon visitors and coffee guests at the Gilmor Mandorud home were Mr. and Mrs. Larry Kotrba, Gena, Amy, Nicky and Melinda.

Larry Sigerud was a caller at the Clarence Johnson home on Wednesday afternoon.

Mrs. Gene Fiedler and Mrs. Dick Marquis had coffee with Arlene Hyland and they also brought birthday greetings to Arlene on Sunday forenoon.

Sunday afternoon visitors and lunch guests at the Clarence Johnson home were Jim Johnson, Jenny, Katie and Elizabeth, Michelle and Monica Johnson.

LITTLE OAK...

Visitors at the Kenneth Peterson home on Wednesday was Mr. and Mrs. Clayton Carlson and Les.

Mr. and Mrs. Kenneth Peterson called at the Arnold Haugen home Thursday evening.

Renee Marquis and Megan visited at the Kenneth Peterson home on Thursday.

Mr. and Mrs. Kenneth Peterson called at the Bruce Bjorklie home Thursday evening.

Dinner guests on Thanksgiving Day at the Kim Vettleson home in Bemidji was Dave Rindahl, Jack Rindahl, Lisa, Micki and Ricky.

Callers at the Willie Good home Friday evening was Lester Hanson and Mr. and Mrs. Arnold Haugen.

Awards for volunteer service were presented Thursday by the Telephone Pioneers of America. Tim Gould (right), manager of the telephone company office in Thief River Falls, presented the awards. Recipients (left to right) include Jerry Moyer, 260 hours of service to the adult education center; Pauletta Grindeland, 270 hours of service to Our Saviour's Christian academy; Clarice Collins, 100 hours of service to United Blood Services and the Friendship club; and Gary Schoon, 300 hours of service to the Boy Scouts of America. Not pictured is Ardy Tunberg who was recognized for 100 hours of service to the Northwest Medical Center auxiliery.

SILVERTON

MRS. CLARENCE PETERSON
THIEF RIVER FALLS
681-1359

Mr. and Mrs. Edward Barard spent Tuesday in Grand Forks shopping and visiting at the Vincent Driscoll home.

Sherry Sorenson was a supper guest Tuesday of her aunt Dorothy Chapman at her home in Thief River Falls.

Mr. and Mrs. Harold Dupree Sr. were supper guests at the Ron Ostby home in Thief River Falls Friday evening.

Dorothy Chapman, Cecilia Stoltman and Rachel Dietz were Friday evening supper guests of Margaret Kotaska at a local restaurant.

Saturday Mark Enge and Casey went to Fergus Falls with the Bantam B Hockey team of which he is the coach and where they played. They returned home on Sunday.

Dorothy Chapman enjoyed the skit "Mrs. Santa Claus to the Rescue" Sunday afternoon at the Regional Library.

Birthday

Martha Stenseth hosted a birthday party Saturday. Guests were Art and Julie Stenseth, Ruth Leader, Doris Grostle, Verna and Jennings Jenson all of Thief River Falls, and Maurice and Helen Stenseth of Smiley. Martha served a birthday lunch to the guests including a decorated cake for the occasion.

Guests a week ago Saturday afternoon at the Herman Christopherson home were David Hoglin, Michael and Christopher of Thief River Falls.

Mr. and Mrs. Herman Christopherson visited Sunday afternoon with Florence Anderson in Middle River. On their return home they called on Christine Ness in Holt.

Monday last week Mr. and Mrs. Herman Christopherson brought birthday greetings to Geneva Overum in Thief River Falls in the afternoon.

Mr. and Mrs. Harvey Ness motored to Grygla Saturday to spend the evening with Mrs. Ness' mother Mrs. Minnie Bucholz.

Mr. and Mrs. Jim Sorter and Kevin were supper guests of Florence Bredeson Sunday evening at her home in Thief River Falls.

Mrs. John Stenseth returned home on Tuesday last week from California where she spent ten days with her son Clifford Johnson and family at Hanford, CA, and ten days with her son Ronald Johnson and family at Bellflower. While there she also visited other relatives and friends, also enjoying some sight seeing by the ocean and the ship Queen Mary among other places.

Missionary Linda Gustafson of Zaire, South America was a Saturday supper and overnight guest at the Martin Hanson home. Sunday morning she spoke at both services of the Evangelical Free church in Thief River Falls.

Tuesday Mrs. Irwin Johnson, Mrs. Warren Mosbeck, Mrs. Roger DeLap and Mrs. Donald Rupprecht spent the afternoon at the Clarence Peterson home.

Dorothy Chapman and Mrs. Eugene Prestegaard enjoyed the Holiday tour of four homes on Saturday. They were Jerry and Arlys Hendrickson, Rev. Elliott and Carol George, Sandy and Gloria Wilson and Mark and Joan Larson, all of Thief River Falls.

Bonhard Wold of Thief River Falls was a visitor and coffee guest Sunday afternoon at the Clarence Peterson home. David Peterson also was a later caller.

Estelle Grinde and Yvonne Habedank attended the 20th anniversary open house at the Skylite Apts., Sunday afternoon. They also visited with Elda Knutson a resident there.

Mr. and Mrs. Elmo Lusignon visited Friday evening at the Todd Sundby home in Karlstad.

Gladys Harder, Annette and Steven went to Greenbush Sunday evening to attend the Lincoln High School Choir Christmas Concert perform at the church there. Mrs. Harder's granddaughter Jodie Harder is a member of the choir.

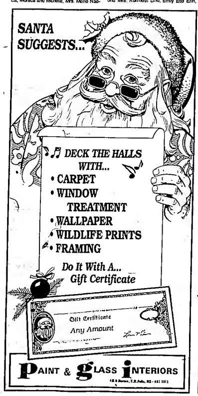

Inside THE TIMES
✓ Area Delegates At NFO Convention, p. 13
✓ Speeding Cases Listed, p. 7
✓ Eagles Edge Prowlers, p. 10
✓ Goodridge, Grygla Clash Tuesday, p. 12

THE TIMES

Thief River Falls

Volume 78, Number 101 | 324 Main Avenue North; Thief River Falls, MN 56701 | One Section | Monday, December 18, 1989

MINNESOTA HISTORICAL SOCIETY

Finishing touches on their gingerbread houses are being made by these students of Mrs. Jean Buhl at Washington elementary school in Thief River Falls. Actually, the all-edible houses were formed with graham crackers instead of gingerbread with lots of frosting for mortar as well as exterior coating. Pictured (left to right) are Melissa Hjalla, Tari Krogstad and Jessica Thygeson.

County Budget Drops But '89 Levy Increases

by David Hill
Times Associate Editor

Most noticeable aspect of the Pennington county budget is that it is smaller than last year's budget ($8.7 million compared to $8.6 million). What seems to be good news, however, isn't what it seems.

Ken Olson, Pennington county auditor, explained that while the budget is smaller than last year's the levy increased by 11.6 per cent. The reason more taxes are being collected for a smaller budget is that revenue sources for expenditures shifted most noticeably in two departments – road and bridge and human services.

The budget for the road and bridge department is noticeably less. Fewer projects have been planned, projects which would have attracted more state aid dollars.

A certain amount or percentage of the tax dollars collected each year is set aside for each governmental unit to use for road and bridge budgets. The governmental units are not required to use the tax dollars (state aid) each year, but can elect to allow the dollars to accumulate. Next year, the county will use fewer dollars from that source.

The portion of the budget for human services, which the county must levy for, increased substantially this year, however. The welfare fund for which the county levies, increased from $1,171,500 to $1,370,000, an increase of $198,500.

The welfare fund has required significant increases in the past five years. Beginning in 1986 a $200,000 increase was needed. In 1987 a $36,788 increase was needed. In 1988 a $126,712 increase was needed.

Phyllis Schmidt of the human services department explained that her department doesn't have much control over the expenditures in the income maintenance fund. Those monies, which are reimbursed by the state and federal government, are spent through entitlement programs.

Programs under the income maintenance fund include AFDC, general assistance, work readiness and Minnesota supplemental aid.

Where the department has seen the biggest increases is in the social service fund. Programs under the social service fund are partially reimbursed from the federal government under Title 20 and from the state government through the Community Social Services Act. The amount of money spent and then reimbursed by the federal and state government under those acts have failed to keep pace with the increases for several years and do not increase with expenditures.

Programs in the social service fund include day care, foster care, payment for services, and the purchase of contracts such as for mental health counseling services.

Schmidt said the biggest increase in the social service budget this year, for example, was seen in out of home placement of children. Children placed in a juvenile home such as Gillifan in Bemidji or traditional foster care increased last year. The budget was set at $60,000 but the department ended up spending $180,000.

Schmidt pointed out that at $100 per day for Gillifan, it doesn't take many children to upset the budget. Schmidt said the budget last year was based on previous figures, and had the prediction remained true, the department would have had enough money to pay for out of home placement of children.

As a result of the increase, the department has developed a contract with Northwest Medical Center for an in-home intensive program designed to prevent out of home placement. Schmidt said not only are children better able to hold onto improvements through this program, but it is much cheaper.

(Continued on Page 3)

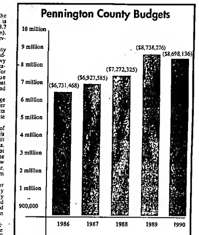

Pennington Co. Tax Levy Summary

Funds:	1986	1987	1988	1989	1990
Revenue Fund	$768,604	787,307	803,000	1,030,000	1,166,663
Road and Bridge	547,521	548,000	548,000	464,000	464,000
Welfare Fund	810,000	1,010,000	1,044,788	1,171,500	1,370,000
Bonded Indebtedness:	65,984	104,693	157,788	193,073	189,179
	2,192,109	2,450,000	2,580,576	2,858,573	3,189,842

Times To Publish Next Two Monday Editions Early

Because the Christmas Day and New Year's Day holidays are on Monday, The Times will be publishing the December 25 and January 1 issues early. Early publication will require advanced deadlines for news and advertising copy.

Cooperation of advertisers and news sources in preparing early copy and being aware of the earlier deadlines will be appreciated.

Issues for December 25 and January 1 will be on the news stands Saturdays, December 23 and 30.

Marshall County Central Honor Roll Announced

Juniors at Marshall County Central high school in Newfolden placed 20 students on the first quarter honor roll to lead all classes in number of honor students.

There were also 19 seniors, 17 seventh graders, 13 sophomores, 11 eighth graders and eight freshmen on the honor roll for a total of 88 students.

Listed alphabetically, students who received grade point averages of 3.00 or higher in each grade include the following:

Grade 12—Jason Anderson, Kara Anderson, Rebecca Borgen, Lori Engelstad, Melinda Halfaday, Gordon Hall, Sheila Hestekind, Tami Inman, Valerie Kezar, Shannon Leach, Ericka Lund, Thomas Maki, Joel Melvie, Londa Moen, Tricia Olson, Troy Olson, Kristen Peters, Oina Peterson and Jeffrey Ueland;

Grade 11—Kinzie Anderson, Leah Anderson, Deland Bakke, Brenda Ekman, Jason Hanson, Carol Harstad, Ronald Inman, John Lokstad, Eric McCauley, Andrea Mereil, Kim Nelson, Nathan Nelson, Craig Olson, Wade Rabenhorst, Michael Rokke, Mia Stennes, Nancy Tunheim, Carol Waterworth, Deon Wawrzyniak and Ted Wawrzyniak;

Grade 10—Patricia Amundson, Lynel Anderson, Robert Anderson, Stacy Anderson, Chad Bjorgaard, Jan Gustafson, Karen Hall, Corey Harbott, John Lee, Jerod Olson, Leif Stennes, Regina Vanderpon and Jason Yonke;

Grade 9—Taf Elseth, Sandi Gustafson, Chad Hanson, Ivan Hirst, Travas Knutson, Timothy Olson, Jason Parker and Jeremy Talum;

Grade 8—Dean Engen, Jill Fosholm, Natasha Hirst, Wendy Inman, Kari Kayser, Jennifer Larson, Lisa Larson, Sara Lokstad, Shanon Magner, Tracy Olson and Tara Underdahl;

Grade 7—Matthew Augustine, Janette Bjorgaard, Amy Blazejewski, Sarah Carlson, Jill Duray, Tiffany Harbott, Susan Johnson, Wayne Johnson, Jami Kuznia, Jerad Liedberg, Melissa Lund, Andrew McCauley, Kandy Moose, Mitchell Price, Nicol Rockstad, Kent Rokke and Daren Wawrzyniak.

Strandquist Man Found Dead Of Hypothermia

The body of Gordon Lefrooth, 65, Strandquist, was found near Strandquist on Dec. 16.

Marshall county sheriff's department reported that Lefrooth's body was found in a field by his son Saturday morning at about 9 a.m. one-eighth of a mile south of the Rainbow Club in Strandquist and about three blocks away from his home. Marshall County Sheriff Dennis Brekke said no foul play is suspected. An autopsy revealed that he died of hypothermia. He was last seen the night before.

City Council To Meet Tues.

Thief River Falls city council will take a final look at the 1990 budget for Thief River Falls, and discuss city licenses for 1990 at 7:30 p.m. Tuesday. The council will hold its meeting in the council room in the basement of the city auditorium.

Special Meeting Of School Board Slated Tonight

Special meeting of the Thief River Falls board of education will be conducted tonight (Monday) at 6 p.m. in the school district service center conference room.

Evaluation session with Supt. Robert Duncan will be conducted and a resolution of thanks to Dr. Penny Langland adopted. Dr. Langland served on the board of education in 1988 and 1989.

Next meeting of the board will be an organizational meeting Wednesday, January 3, at 7 a.m.

Window Service At Post Office Has Longer Hours

To further assist Thief River Falls area people with their Christmas mailing, the local post office will have expanded window service available Thursday from 8:30 a.m. to 7:30 p.m. and Saturday from 8:30 a.m. to 3 p.m.

Full service contract stations are also open after hours at Northland Foods and Hugo's Supermarket.

Former Goodridge Postmaster Gets Court Sentence

Former Goodridge Post Master Patrick A. Putz has been sentenced for converting postal funds.

Putz, 32, was charged with converting postal funds and entering false notations in postal records earlier this year. On October 5 he pled guilty to converting postal funds.

Putz was sentenced Wednesday by U.S. District Court Judge Harry H. MacLaughlin to three months in jail and ordered to pay back the $7,800 he embezzled. He is eligible for work release during his sentence and was placed on three years probation. Putz will serve his sentence at Crookston.

Ethiopian Student Finds Cold, Warmth In Minnesota

by Marvin Lundin
Times Editor

For Ethiopian student Teklo "Zack" Zekarias, the cold weather of northern Minnesota's winter is more than neutralized by the warmth of its people.

"People have been so nice and so helpful," the 27-year-old student at Northland Community college said. "My teachers, the students, my tutor all give encouragement to me. I am very grateful."

Zack is staying at the home of Rodney and Nancy Johnson, who have more than a passing knowledge of Ethiopia. They worked on the mission field there for nine years before family situations necessitated their return to the United States.

And they are familiar with Zack's family, especially his father who is in a high district administrative post with the church. The Johnsons' children played with the Zekarias children during part of their stay in Ethiopia.

While Zack's father has a high church position and does a lot of traveling, there is little financial support and caring for the family of three sons and six daughters has been difficult. One of the sons, age 24, went to Canada seven years ago and now sends money home to help the family.

It was decided the younger brother should be the one to leave seven years ago because he had run afoul of the communist government. A musician, he played religious music and refused to play revolutionary songs that the government told him to play.

In August it was Zack's turn to leave the country. He spent several months obtaining a passport from the Ethiopian government and additional time acquiring a business visa from the U.S. embassy. He arrived in New York City, came to Minneapolis and then on to Thief River Falls.

The link between Zack and the Johnson family was reconnected about three years ago when the Johnson's son Dan was working as a pilot with Air-Serv International of Redlands, CA. Dan was in Ethiopia flying food from the sea port to the northern part of the country where many thousands of people were starving due to drought.

Zack worked for the Air-Serv company as a shipping and receiving officer, providing liaison between the government and the shipping company flying the relief missions. He learned his rather extensive English vocabulary by working with Americans on the relief effort, having had no formal English education in school.

To accomplish his jobs, Zack was not averse to putting pressure on the local officials who frequently held up needed food and supplies in a snarl of red tape.

"I would tell them 'thousands of people are dying and if this shipment doesn't go immediately you will be responsible,'" he said. "And then they would sign the paper and it was OK."

Then the communist government in Ethiopia shut down the relief effort and Air-Serv could no longer fly there. Dan Johnson moved on to fly relief work in other countries and Zack was without a job.

He had been a taxi driver for four years and would have been able to find work at temporary jobs but nothing permanent, he said. Finding work in the country is very difficult unless you are a member of the communist party.

The communists rule with a very controlled hand. People are required to attend weekly indoctrination sessions and register their attendance. If their name isn't on the list of persons attending, they are not allowed to buy the limited amount of food which is available at the government-controlled stores.

What food and other goods are available for purchase are very expensive. Gasoline sells for about $1.50 per liter (about $6 a gallon) and is rationed to a maximum of 16 liters a week. Corruption is rampant and additional ration stamps can be obtained with under-the-table payment to officials. How could a taxi operate on four gallons of gasoline a week?

Zack hopes to attend Northland for two years and then go on to the University of North Dakota or Bemidji State university. His hope is to be able to return to Ethiopia to provide assistance to his family.

At Northland he is carrying 12 credits this quarter, taking courses in biology, history, interpersonal communication, word processing, mathematics and English.

(Continued on Page 13)

As if struggling with English wasn't enough of a load, learning Latin terms for a biology test on parts of the human skeleton is an added challenge for Tekla "Zack" Zekarias. The student from Ethiopia is pictured at a study carrel in the Northland Community college library in Thief River Falls. He learned English by working with Americans in the Ethiopian relief effort but has had no formal instruction in the language before starting school here. He is carrying 12 credits at Northland.

COMMUNITY FOCUS

Mendice Walswick And Richard VanCamp Wed

Mendice Lyn Walswick and Richard Dalo VanCamp II were united in marriage October 28 at the Evangelical Lutheran church in Finley, ND, with Rev. David Krueger officiating at the 7 p.m. double ring ceremony.

The bride is the daughter of Mr. and Mrs. Gerald Walswick of Finley, ND. Parents of the groom are Mr. and Mrs. Richard VanCamp of Thief River Falls. The bride's grandparents are Mr. and Mrs. Oilman Walswick of Sharon, Mr. and Mrs. Oliver Erickson of Finley and Mr. and Mrs. Duane Stordahl of Green Valley, AZ. The groom's grandmother is Lelah VanCamp of Grantsville, WV.

Music was provided by Sarina Johnson, soloist, and Elaine Jacobson, organist.

Kari Goughnour, served as her sister's maid of honor. Bridesmaids were Renae Dronen and Denise Mullen, friends of the bride. The flower girl was Ashley LaVoy, cousin of the bride.

Teresa Lloyd was the bride's personal attendant. Jennifer Braaten was the wedding coordinator.

Steve Jorstad, friend of the groom, served as best man with John VanCamp, brother of the groom, and Dana Mongoven, friend of the groom, as groomsmen. Ring bearer was Tyson Sicler, cousin of the bride.

Ushering the guests were Jason Walswick and Don Goughnour, both brothers of the bride, and Jeff and Jerry Foss, both cousins of the bride. Jerry and Lavon Daub handed out programs.

A reception was held for the couple following the ceremony. Host couples were Allan and Janet Hanson and Aaron and Trisha Bartsch. Melissa Coen presided at the guest book.

The wedding cake was cut by Joan Dronen, June Foss, Bunny Aamold and Elaine Jorstad. Coffee was served by Connie Hanson and Debra Lommen. Michele Schwartz and Karin Ornberg served punch. Arranging gifts were Jodi Hanson and Dawn Leedahl. Flower attendents were Carmen Thomas and Tammy Wood. Table hostesses were Sandi Krueger and Linda Anderson. Amber LaVoy and Sommer Sicler were candy carriers. A dance followed at the American Legion in Finley.

Following a wedding trip to Cozumel, Mexico, the couple is at home in Fargo, ND. The groom, a graduate of Marshall County Central high school and Moorhead state university, is employed by Cass County Social Services. The bride is a graduate of Finley-Sharon high school and the North Dakota state school of science. She is employed by Fraser Hall, Inc.

Society Of Foresters To Hold Christmas Supper

Members of Court #855, National Catholic Society of Foresters, are encouraged to attend the annual Christmas poduck supper on Tuesday, December 19 at 6 p.m. in the St. Bernard's church hall. A gift exchange will follow.

Final Advent Service To Be Held December 21

The fourth in a series of ecumenical Advent services will be held Thursday noon, December 21 from 12:10 to 12:45 p.m. at the United Methodist church in Thief River Falls. Rev. Del Palmer of Our Saviour's Lutheran church will lead this service. A duet, "Adeste Fidelis," will be performed by Danae Dekkers and Marion Dyrud, who will also accompany congregational singing. Women of Faith Lutheran Brethren church will serve coffee in the fellowship hall following the service. Contributions will be taken for the area Food Shelf. Eleven Thief River Falls church have been participating in these ecumenical Advent services.

Phyllis Dalager has been serving as the organist and Connie Haus, Lincoln high school orchestra leader, has made arrangements for the special music with high school students.

Senior Citizen Dance To Be Held December 21

A senior citizen dance will be held Thursday, December 21 from 7:30 to 10:30 p.m. at the Heritage center in Thief River Falls. Music will be provided by Vernon and Audrey Rogalla. All area senior citizens are welcome to attend.

CORRECTION

The birthday party for Myrtle Pamode of Plummer will take place on Wednesday, December 20 instead of the 21st as was previously listed in the Times. This is in connection with the regular meeting of the Plummer Senior Citizen club.

TIMES' WEDDING POLICY

The Times' policy on wedding write-ups is as follows:

—If the wedding took place within one month from date of receipt at The Times office, a detailed write-up will be published from information provided, along with a picture if submitted.

—If the wedding took place from one to three months before receipt at The Times office, there will be a brief write-up, including names of participants but no description of decor, gowns, flowers, etc.

—For a wedding that took place from three to six months before submission to The Times, we will run a brief social announcement or a picture with a short caption stating names of the bride and groom, names and addresses of parents, date and place of the wedding, and where the couple is residing.

—There will be no publication of weddings after six months have elapsed.

—Every effort will be made to publish the wedding write-up within two issues of receipt.

—Forms are available free of charge at The Times office to help in organizing information about the wedding for publication. Nearly all information can be filled in on the forms prior to the wedding. To request forms by mail, send a self-addressed stamped envelope to The Times, P. O. Box 100, Thief River Falls, MN 56701.

—Photographs may be picked up at The Times office after the wedding write-up has been published. Photographs will only be returned by mail if accompanied by a self-addressed stamped envelope.

Sons Of Norway To Meet December 20

The Sons of Norway will meet Wednesday, December 20 at 6:30 p.m. for a Christmas potluck supper and party. A program is planned. All members are encouraged to attend and asked to bring donations of food for the Food Shelf.

Blood Pressure/Foot Care Clinic To Be Held

A blood pressure and foot care clinic will be held December 21 from 10 to 11:30 a.m. at the Heritage center in Thief River Falls. Call Inter-County Nursing service at 681-5950 for foot care appointments. The public is welcome.

Legion Auxiliary Held December Meeting

The American Legion auxiliary met December 5 at the Legion club in *Thief River Falls*. Committee reports included a Membership report of 509 paid members and an Education report of apples for teachers being distributed at the Teachers Breakfast during American Education Week. The Children and Youth report indicated that a Kiddies' Christmas party was planned for December 17 at the club. New business included approval to present a flag to Oakland Park Nursing Home.

On December 30 the auxiliary will serve hamburgers. Donations were given by members to provide fruit baskets for auxiliary member shut-ins. The evening closed with a Christmas gift exchange and lunch.

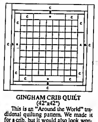

GINGHAM CRIB QUILT
(42"x42")

This is an "Around the World" traditional quilting pattern. We made it for a crib, but it would also look wonderful in Amish colors of deep red, green and purple for a wallhanging.

Materials: (45" wide fabric) 1/3 yd. green gingham (A), 2/3 yd. white fabric (B), 1 yd. blue gingham (C), 1 1/4 yd. backing fabric, POLY-FIL® Traditional or LOW-LOFT batting (45x60).

Cut the following:

A. 4 pieces 3 1/2 x 15 1/2"; 20 squares 3 1/2 x 3 1/2";

B. 2 pieces 2 x 36 1/2"; 2 pieces 2 x 33 1/2"; 37 squares 3 1/2 x 3 1/2";

C. 2 pieces 3 1/2 x 42 1/2"; 2 pieces 3 1/2 x 36 1/2"; 4 pieces 3 1/2" x 9 1/2"; 4 pieces 3 1/2 x 6 1/2"; 24 squares 3 1/2 x 3 1/2".

Directions (1/4" seam allowance):

1. With right sides facing and edges aligned, stitch squares in the following color sequence to make 9 rows of 9 squares each:

A-A-C-B-B-B-C-A-A;
A-C-B-B-C-B-B-C-A;
C-B-B-C-A-C-B-B-C;
B-B-C-A-B-A-C-B-B;
B-C-A-B-B-B-A-C-B;
B-B-C-A-B-A-C-B-B;
C-B-B-C-A-C-B-B-C;
A-C-B-B-C-B-B-C-A;
A-A-C-B-B-B-C-A-A.

2. With right sides facing and raw edges aligned, join rows together to make quilt top. Join blue 3 1/2 x 6 1/2" piece to green 3 1/2 x 15 1/2" piece along one short edge, followed by another blue 3 1/2 x 6 1/2" piece to make a strip. Make 2.

3. Join strips to top and bottom of quilt top. Stitch a blue 3 1/2 x 9 1/2" piece to each short side of a green 3 1/2 x 15 1/2" piece to make a strip. Make 2. Join to sides of quilt.

4. Cut batting 1" larger than quilt top all around. Cut backing fabric same size as quilt top.

5. Pin top, batting and backing together. Starting at center and moving outward in sunburst pattern, baste all 3 layers together.

6. To Hand Quilt: Take small running stitches 1/4" in on both sides of each seam line. Or you can use precut templates found in craft stores to create an overall quilting pattern to transfer to quilt.

To Finish: Trim batting all around. Fold raw edges of top and backing to inside and press. Machine or slipstitch all around.

HAPPY 26TH
MIKIE-POO

BIRTHS

Northwest Medical center in Thief River Falls reports one birth since the last edition of the Times.

On December 14 a boy was born to Kevin and Judy TeBeest, 421 N. Horace, Thief River Falls. He was named Karl David.

Plummer FHA To Collect Items For Area Food Shelf

At the Christmas concert presented by the Pershing high school music department Thursday evening, December 21, members of the Future Homemakers of America chapter will be collecting non-perishable food items.

Persons attending the concert are encouraged to bring such items for donation to the FHA chapter which will in turn give them to the Thief River Falls community food shelf for distribution his holiday season.

Area Students On SCSU Honor List

Kerry Ann Helle of rural Thief River Falls and Sandra Rustan of Oklee have been recognized for scholastic achievement during the fall quarter at St. Cloud State university. To qualify, students must carry a minimum of nine credits and have a 3.75 or higher grade point average.

FOR YOUR BEST VALUE IN ADVERTISING SEE OR CALL
The Times
324 N. Main 681-4450

GIFT CERTIFICATE
Amount Of Your Choice
Bjorkman's

Proud New Parent?
We'd like to help you celebrate the arrival of your new baby. With a Welcome Wagon Growing Family Visit. And it's all free to you!
I have a basketful of useful gifts, helpful information and cards from local businesses who have even more gifts for you!
There's no obligation, and my visit is so easy to arrange. Hope to hear from you soon.
Bonnie Jensen 796-5133
Welcome Wagon

Party Platters FROM NORTHLAND DELI
681-4128 or 681-2775
Hwy. 59 South
Thief River Falls, MN
MEAT & CHEESE TRAYS
Trays For Any Size Group And Any Price Range
SALAD TRAY
Served With A Large Variety Of Salads
VEGETABLE TRAY
Depending On Size And Contents $3.00 to $20.00
SANDWICH PLATTERS
Perfect For Large Gatherings Or Small Get-Togethers. Feeds About 6
FINGER SANDWICH TRAYS
Trays For Any Size Group And Any Price Range
TRAYS AVAILABLE OR WE'LL GARNISH YOUR SERVING TRAYS & BOWLS
CALL 681-4128 & 681-2775

TIMES FOR TODDLERS

ARTS & CRAFTS

Making Christmas Gifts

Children can make special Christmas gifts for parents, grandparents, brothers and sisters or friends and often enjoy preparing the gifts themselves.

Candleholder

Use the lid from an aerosol spray can that has a small circular rim inside. Decorate the lid by gluing on rickrack, lace, braid or other trim to the outside. Place a candle inside.

Magnet

Trim a picture of the child to fit into the lid of a baby food jar. Glue the picture inside the lid. A magnet glued to the back of the lid makes a personalized gift.

Puzzles

Make a puzzle by cutting out magazine pictures and gluing them onto a piece of paper. Allow to dry. Cut the picture into puzzle pieces. Provide a zipper-type plastic bag for safe storage.

Baked Goods

Assure while you and your child are doing your holiday baking that a few extras are made. Cookies and candies wrapped by your child make delightful gifts.

(Contributed by Discovery Place Child Care Center)

BOOK OF THE WEEK

Christmas is a time for sharing. Share the joy of reading with your preschooler. The Thief River Falls public library recommends the following books for this season:

Walt Disney Productions Presents The Small One. A boy, searching for a suitable buyer for his old donkey, chooses a man named Joseph who plans to travel to Bethlehem with his wife, Mary.

Wells, Rosemary. Max's Christmas. Despite his sister Ruby's admonitions, Max waits up on Christmas Eve to see Santa Claus coming down the chimney.

Wells, Rosemary. Morris' Disappearing Bag: A Christmas Story. Everyone in Morris' family is pleased with his Christmas present but Morris.

Wouding, Sharon L. Arthur's Christmas Wish. Arthur's fairy godfather grants him his wish to play two pieces on the piano well, but what is he to do when he is asked to play all the music for the school Christmas pageant?

Zolow, Charlotte. The Beautiful Christmas Tree. Although everyone laughs when Mr. Crockette plants a straggly pine tree in front of his house, loving care is rewarded in time.

Arnold, Emily. The Christmas Gift. When a little mouse's treasured Christmas gift is broken, Grandpa consoles her with a toy train from his own childhood.

Brown, Margaret Wise. Christmas in the Barn. A poem telling of the birth of a child in a barn among the animals, with illustrations which depict the barn and people of a twentieth-century farm.

(Contributed by the Northwest Regional Library)

SNACKS FOR PRESCHOOLERS

Marshmallow Snowman

Use toothpicks to hold two marshmallows together (one on top of the other with peanut butter between them). Red hots may be used for the eyes, raisins for the ears and licorice for arms. Any other edible items may also be used to decorate it.

(Contributed by Discovery Place Child Care center.)

PARENTING TIPS

Last Minute Gift Ideas

In need of some last minute gifts for children? Remember that gifts do not need to be expensive or purchased at a store to be valuable for children. Think about what the child is doing at his/her age when selecting toys, always think of safety. It has been said that no toy is completely safe - maybe all play things need adult supervision.

Infants: Need play things to hold, look at and listen to. Always remember to check them for safety. The toys must be too big to swallow and not have sharp edges or other dangerous parts. They may include:

- safe things to chew on,
- toys to hold and squeeze
- toys for in the bathtub.

One Year Olds: Need toys to take apart and put together, parts to screw and unscrew, put on and take off, throw and drop, stack and unstack. They are curious and want to know "why." Good choices are:

- a soft safe ball
- pop beads
- small soft dolls and stuffed animals
- small lightweigh blocks
- water toys.

Two Year Olds: Need toys to build their muscles. They need toys that help them learn "in, out, over, under, up and down." Two-year-olds have gone from simple imagination to actual make-believe. They will enjoy:

- simple puzzles,
- riding toys
- a small table and chair set.

Three, Four, Five Year Olds: Can have increasingly more difficult toys to play with. Toys that encourage them to think and figure things out, such as:

- blocks,
- construction toys,
- crayons, paper, markers,
- playdough,
- board games,
- puppets.

(Contributed by the Early Childhood Family Education department of School District 564.)

Connecting the cords to light the Northland Community Hospice's "Light Up A Lite" tree Thursday evening in the Northwest Medical center parking area is Rev. Luther Anderson of Redeemer Lutheran church. Most of the tree lighting program was held indoors in the medical center lobby with the group in attendance venturing into the cold only for the actual lighting and brief carol singing. Persons who wish to have the name of someone memorialized or recognized by having a bulb lighted on the tree and name listed on a scroll in the medical center lobby may contact the hospice office at Northwest Medical center and arrange to make a donation.

County Budget Decreases But Levy Increases

(Continued from Page 1)

There will remain, however, a need for out of home placement. Schmidt explained that a child is thoroughly assessed by a professional prior to placement and she does not feel needless placements are being made. Helping such children resolve their problems through placement not only aims them toward a happier life but also decreases the likelihood of additional expenditures in the future by assisting them in becoming productive adults.

Schmidt said the reason for the increasing costs of human services generally is because more services are being provided. Citizens of the state have decided that certain services are needed and when those services are requested, someone must pay for them. In addition, citizens demanded that smaller facilities provide certain services and smaller facilities are generally more expensive than larger facilities.

The Budget:

The Pennington county levy for 1990 is expected to raise $3,189,842. The collection rate, according to Olson, has been about 94 per cent. Of the $3.1 million 33 per cent will come from the portion of the state tax ($1,059,500). Other revenues will come from other taxes, licenses and permits, intergovernmental aid, charges for services, fines and forfeitures, interest on investments, rent and miscellaneous other sources.

Budgeted expenditures include the following: $1,241,872 for general government; $547,349 for public safety; $2,382,140 for highways; $3,811,500 for welfare; $18,000 for health; $34,050 for culture and recreation; $139,747 for conservation of natural resources; $359,378 for general obligation debt service; $93,100 for other unallocated expenditures; $21,000 for economic development, and $50,000 as a transfer out to the solid waste facility. Actual decreases in expenditures were seen for highways, conservation of natural resources, for general obligation debt service, and economic development.

Olson said it took longer than usual to balance the budget and provide all the necessary figures. Olson said part of the hold up had to do with the state, changed the levy limit five times. It wasn't always their fault but it added to the confusion this year, Olson said.

Residents also saw some changes. This year a public hearing on the proposed property tax increase was required. Each county (and governmental unit) had to advertise the meeting in the newspaper of record. All citizens were invited to attend the public hearing to discuss the proposed increase. Unlike the city's public hearing and the school district's public hearing, the county's hearing was very well attended.

Next year will bring some additional changes. All property owners will have to be sent notices of their taxes and any increase. The changes are all a part of the truth in taxation measure.

Police Investigate Fake Orders To Local Residence

When a pizza delivery person made a call to the residence of Greg Goldade on North Horace Saturday night, the residents were surprised to see him. They hadn't ordered a pizza, but the thought of ordering a pizza sounded like a good idea so they paid for the pizza.

What began as one odd incident turned into several annoying incidents. The Goldade residence had a visit from another Pizza restaurant, Bugges Wrecker service, and a taxi.

Police are investigating the incidents. In all incidents a female voice appeared to have made the false calls.

Use Times' Classified Ads for best results. Call 681-4450 to place your Ad.

The One to See:
TERRY L. NELSON
681-1635

SINCE 1969
MEDICARE CERTIFIED
INTER-COUNTY NURSING SERVICE
THIEF RIVER FALLS.......681-5950
RED LAKE FALLS.......253-4378
- ONE CALL DOES IT ALL -
Home Care - Skilled Nursing - Home Health Aides
Foot Care - Blood Pressure - School Health

SANTA'S HELPER SALE!
20" STEREO SUPERSET
With Remote & On-Screen Display
Built-in Audio/Video Jacks
SALE PRICE $419.00
Reg. Price $499.95
19" SYLVANIA
With Remote & On-Screen Display
SALE PRICE $319.00
Reg. Price $379.00
SALE PRICE $219.95
MODEL SY4001
SYLVANIA-Total Audio Rack System
Reg. Price $319.95
SYLVANIA VCR
W/2 Event-1 Month Timer
SALE PRICE $289.00 Reg. Price $329.95
5 YEAR WARRANTY ON SYLVANIA TV'S AND CAMCORDERS!
WE SERVICE ALL MAKES AND MODELS OF TV'S
MODEL VCC161AV
SYLVANIA VHS MOVIE-MAKER
5 YEAR WARRANTY
SUPER SALE PRICE $969.00 Reg. Price $1,299.00
USE OUR LAYAWAY PLAN!
Radio Shack
Hwy. 59 South Next to K-Mart Thief River Falls 681-5301

EVERY MEN'S & WOMEN'S SWEATER
25% TO 50% OFF
Bjorkman's
Thief River Falls

OBITUARIES

Callie Rutz, 69

Thief River Falls — Callie Rutz, 69, died December 17 in Pine Manor Medical center in Thief River Falls.

Funeral services will be held December 19 at 2 p.m. at the Abundant Life church with Rev. Bonna Hudspeth officiating. Special music will be provided by Ann Ashland, Jerry Ingram, and Carol Wawrzyn, organist. Callie Rutz will lie in state at Hoeven Funeral Home. Pallbearers will be Stanley Green, Arthur Lell, James Monroe, Ralph Rutz, Jr., and Ralph Rutz, Sr. Interment will be in the Greenwood cemetery. The Green Funeral Home is in charge of arrangements.

Callie Gertrude was born Oct. 5, 1920 in Minneapolis, Minn., to Ralph of Emil and Gertrude (Deffenbaugh) Golinsek. She grew up in Warren where she graduated from high school. On Dec. 4, 1938 she was married to Ralph Rutz. They farmed in Gleneagle township, Marshall county, until 1974 when they moved to Thief River Falls. She was employed by Arnett Enterprises for 7 years and at the Oakland Park Villa nursing home. She was a member of the Abundant Life church. Her husband died on May 1, 1984.

She is survived by one daughter-in-law, Margie Rutz of Thief River Falls, two grandsons, two nieces Marcella Golinsek of Minneapolis and Gretchen Green of Oshkosh, Wis., and one brother, Emil Golinsek of Minneapolis.

She was predeceased in death by her parents, her husband, one son, one sister, Thelma Anderson.

Clara Heieren, 95

Thief River Falls — Clara Heieren, 95, died December 15 at the Pine Manor Medical center in Thief River Falls.

Funeral services will be held December 19 at 2 p.m. at the Alden Life church in Thief River Falls with Rev. Jim Hughagen officiating. Special music will be provided by Edna Sigstad accompanied by Evelyn Swenson, singing "Beautiful Land of Canaan." Clara Heieren will lie in state at Ronald Anderson Funeral Home, Inc., Roy Flaten, Kristie Nielsen, Arnold Peterson and Phil Torgerson, bearers will be in the Greenwood cemetery. The Green Funeral Home is in charge of arrangements.

Visitation will be Monday from 1 to 9 p.m. at the Green Funeral Home and at the church Tuesday for one hour prior to the time of service.

Clara Nelson was born Jan. 11, 1894 in Minneapolis, Minn., to Peter and Hanna Nelson (Nelsdah) Paulsen. She moved with her family to Hitch at the age of 10 months, was baptized as an infant and confirmed in the Lutheran church. Her parents were an absent a child. She attended the Hitch rural school and Lincoln high school and started nursing in Thief River Falls. She taught for one year in the Hitch rural school and on Dec. 24, 1913 she was married in marriage to Edward G. Heieren in the Silver Lutheran church. They were the first couple married in that auditorium. The couple farmed in Silverton township until July 1955 when they moved into Thief River Falls. Her husband died shortly after this. She was a member of the Alden Lutheran church, past member of the state home (fraternal) society and the Iowa and Hen Garden club. She moved to Oakland Park Nursing Home in Separate Care.

She is survived by two daughters: Janet Heieren and Mrs. Harry (Katherine) Rosenthal both of Thief River Falls; two sons: Orville and Ralph of Thief River Falls; 10 grandchildren; 20 great-grandchildren; and three stepsons: Alfa, Herman and Ernest Nelson; one sister-in-law, Kristine Nelson of Hitch and the widow of Ernest Paul Lutz Falls.

She was preceded in death by her husband, one son, Ralph, one sister, Theodora Sigstad, Emery and Oscar Paulsen and two sisters Amanda and Hanna.

Evelyn Christenson, 72

Thief River Falls — Evelyn Christenson, 72, died December 15 in the Northern Medical center in Thief River Falls.

Funeral services were held December 17 in the Green Funeral chapel with Rev. Jim Hughagen officiating. Special music was provided by Gilbert Christenson, singing "Danny Boy" accompanied by Dorothy Christenson. Evelyn Christenson will lie in state at the Green Funeral chapel on Monday, December 18 from 1 to 9 p.m. and one hour prior to the funeral service. The Green Funeral Home is in charge of arrangements.

Evelyn Frederick was born Jan. 17, 1917 in Arnesburg township, Iowa county, the daughter of Charles and Ella (Hanson) Frederick. She moved with her family to Mormon county when she was 3 years old and lived in Hillman. There she attended elementary school and graduated from Hillman high school in 1935. In 1937 she graduated from normal training school in Mankato. She taught rural school for two years in Morrison county, three years in Marshall county and one year in Roseau county. She was united in marriage to Edwin G. Christenson on June 12, 1943 at Hillman. They lived in Arnesburg township from June 12, 1943 to October, 1945, when they moved to Thief River Falls. Mr. Christenson died on Apr. 3, 1989 and she had been a resident of the Pine Manor since November 1988.

She is survived by five brothers: Roger Frederick, Delbert Frederick, Wayne Frederick, all of Portland, OR, Ernest Frederick of Hillman, and Harry Frederick of Vancouver, British Wa, and several nieces and nephews.

She was preceded in death by her husband; two daughters: Teresa and Ella Mae, and two sisters: Mary and Marion.

Edna C. Vagle, 70

Thief River Falls — Edna C. Vagle, 70, died December 15 at the Pine Manor Medical center in Thief River Falls.

Funeral services will be held December 19 at 10:30 a.m. at the Oakland Park Lutheran church. Special music will be provided by Orvin Hansen, Clarabelle Hansen, Gene Austad, Lyle Austad, Butsch Austad, and Ruth Austad, accompanied by Ruth Lauffer and Arlene Swanson. Interment will be in the Greenwood cemetery. The Green Funeral Home is in charge of arrangements.

Edna Clarabelle was born June 2, 1919 in Mayfield township, Polk county, the son of Grandy and Sorge (Hagland) Austad. He grew up and attended rural school in Mayfield and Lincoln high school in Crookston. On Dec. 24, 1937 he was married in marriage to Edward G. Heieren in the Silver Lutheran church. They were the first couple married in that auditorium. The couple farmed in Silverton township until July 1955 when they moved into Thief River Falls. The husband died shortly after this. She was a member of the Alden Lutheran church, past member of the state home (fraternal) society and the Iowa and Hen Garden club. She moved to Oakland Park Nursing Home in Separate Care.

She is survived by two daughters: Janet Heieren and Mrs. Harry (Katherine) Rosenthal both of Thief River Falls; two sons: Orville and Ralph of Thief River Falls; 10 grandchildren; 20 great-grandchildren; and three stepsons: Alfa, Herman and Ernest Nelson; one sister-in-law, Kristine Nelson of Hitch and the widow of Ernest Paul Lutz Falls.

She was preceded in death by her husband, one son, Ralph, one sister, Theodora Sigstad, Emery and Oscar Paulsen and two sisters Amanda and Hanna.

Evelyn Christenson, 72

Thief River Falls — Evelyn Christenson, 72, died December 15 in the Northern Medical center in Thief River Falls.

Funeral services were held December 17 in the Green Funeral chapel with Rev. Jim Hughagen officiating. Special music was provided by Gilbert Christenson, singing "Danny Boy" accompanied by Dorothy Christenson. Evelyn Christenson will lie in state at the Green Funeral chapel on Monday, December 18 from 1 to 9 p.m. and one hour prior to the funeral service. The Green Funeral Home is in charge of arrangements.

Evelyn Frederick was born Jan. 17, 1917 in Arnesburg township, Iowa county, the daughter of Charles and Ella (Hanson) Frederick. She moved with her family to Mormon county when she was 3 years old and lived in Hillman. There she attended elementary school and graduated from Hillman high school in 1935. In 1937 she graduated from normal training school in Mankato. She taught rural school for two years in Morrison county, three years in Marshall county and one year in Roseau county. She was united in marriage to Edwin G. Christenson on June 12, 1943 at Hillman. They lived in Arnesburg township from June 12, 1943 to October, 1945, when they moved to Thief River Falls. The husband died on Apr. 3, 1989 and she had been a resident of the Pine Manor since November 1988.

She is survived by five brothers: Roger Frederick, Delbert Frederick, Wayne Frederick, all of Portland, OR, Ernest Frederick of Hillman, and Harry Frederick of Vancouver, British Wa, and several nieces and nephews.

She was preceded in death by her husband; two daughters: Teresa and Ella Mae, and two sisters: Mary and Marion.

Josephine Lambert Kulvik, 59

Newfolden — Josephine Lambert Kulvik, 59, died December 13 at her home near Solem township, Marshall county.

Funeral services were held December 16 at the Grace Lutheran church in Thief River Falls with Rev. Don Hanson officiating. Special music was provided by Grace Women's choir, accompanied by Marcella Peterson. Interment was in the Oslo cemetery. The Green Funeral Home was in charge of arrangements.

Josephine Lambert Kulvik was born June 2, 1930 in Mayfield township, Polk county, the son of Grandy and Sorge (Hagland) Austad. He grew up and attended rural school in Mayfield and Lincoln high school in Crookston. On Dec. 24, 1953 she was married in marriage to Edward G. Heieren in the Silver Lutheran church. They were the first couple married in that auditorium. The couple farmed in Silverton township until July 1955 when they moved into Thief River Falls. The husband died shortly after this. She was a member of the Alden Lutheran church, past member of the state home (fraternal) society and the Iowa and Hen Garden club. She moved to Oakland Park Nursing Home in Separate Care.

She is survived by two daughters: Janet Heieren and Mrs. Harry (Katherine) Rosenthal of Thief River Falls; two sons: Orville and Ralph of Thief River Falls; 10 grandchildren; 20 great-grandchildren; and three stepsons: Alfa, Herman and Ernest Nelson; one sister-in-law, Kristine Nelson of Hitch and the widow of Ernest Paul Lutz Falls.

She was preceded in death by her husband, one son, Ralph, one sister, Theodora Sigstad, Emery and Oscar Paulsen and two sisters Amanda and Hanna.

THE TIMES
Telephone
(218) 681-4450
Home Delivery
Circulation Department
Classified Advertising
Display Advertising
Newsroom
SUBSCRIPTION RATES
Payable in advance, including applicable sales tax
Carrier Boy Delivery ..... $3.25 per mo.
Mail Within Trade Area ..... $3.25 per mo.
Mail Outside Trade Area ..... $4.00 per mo.
Single Copy ..... 35¢
Mail Within Trade Area ..... $20.00 per year
Mail Outside Trade Area ..... $24.00 per year
Postmaster: Send address changes to THE TIMES, Box 100, Thief River Falls, MN 56701
JOHN P. MATTSON, Publisher
DAVID A. ROSS, Editor
MARY LAMBERTUS, Sports Editor
DONNA MYHRER, Lifestyles Editor
DONNA STROMME, Head Reporter
DAVID MYHRER, Staff Photographer
MARY ANN ROSS, Staff Photographer
Publication Committee

SUBSCRIPTION ORDER FORM
THE TIMES
Name_____
Address_____
City_____ State_____ Zip_____
Payment must accompany order. New_____ Renewal_____
Send to: The Times, Box 100, Thief River Falls, MN 56701

Gumdrops, candy canes, pretzel sticks, licorice strips and red candy were used to production a gingerbread house at Mrs. Jean Buhl at Washington Elementary school in Thief River Falls last week. The houses were fashioned with flour graham cracker walls and two crackers for the roof, literally held together with frosting and instantly trimmed with candy. Also finishing their creations are (left to right) Nick Kirsch, Cody Johnson and Todd Martel.

Dear Seniors,
Come celebrate the birth of Jesus Christ, we will remember the birth of our Lord, Jesus Christ, and try to emplore as Wise! Thru the years many sad, but "Love Grew evermy" - thats the tough one. The terrible burden of hate and a vicious weapons that the world now bears is testimony to our failure to live him! - too late to say love is obsolete!
Respectly,
Belmont Funeral Home
LYNN A. BURGER

GIVE THE GIFT
That Keeps Coming Every Day Of the Year!
Cable TV; HBO
Cinemax Or
The
Disney
Channel
CALL: 681-3044
AND SUBSCRIBE
TODAY!
If Press Out Of Town
Call Toll-Free
1-800-828-5808
SJOBERG'S
CABLE TV
315 Main Ave. North
Thief River Falls, MN

EVENING TELEVISION SCHEDULE

Monday, December 18

	KXJB-4	WDAZ-8	KBRR-10	KGFE-2	KTHI-11	WTBS-9
6:00	News	News	Cosby Show	Wonderland	Cosby Show	Wonderland
6:30	Wheel of Fortune	Entertainment Tonight	Family Ties	Hogan Family	Family Ties	Hogan Family
7:00	Jeopardy	Hollywood Squares	Jeopardy	Jeopardy	Jeopardy	Jeopardy
7:30	Jeopardy	Jeopardy	Jeopardy	Jeopardy	Jeopardy	Jeopardy
8:00	Night Court	Cheers	Night Court	Cheers	Night Court	Cheers
8:30	Night Court	Cheers	Night Court	Cheers	Night Court	Cheers
9:00	Hill Street Blues	Hill Street Blues	Hill Street Blues	Hill Street Blues	Hill Street Blues	Hill Street Blues
9:30	Hill Street Blues	Hill Street Blues	Hill Street Blues	Hill Street Blues	Hill Street Blues	Hill Street Blues
10:00	News	News	News	News	News	News
10:30	Late Night	Late Night	Late Night	Late Night	Late Night	Late Night
11:00	Late Night	Late Night	Late Night	Late Night	Late Night	Late Night
11:30	Late Night	Late Night	Late Night	Late Night	Late Night	Late Night

Tuesday, December 19

	KXJB-4	WDAZ-8	KBRR-10	KGFE-2	KTHI-11	WTBS-9
6:00	News	News	Cosby Show	Wonderland	Cosby Show	Wonderland
6:30	Wheel of Fortune	Entertainment Tonight	Family Ties	Hogan Family	Family Ties	Hogan Family
7:00	Jeopardy	Hollywood Squares	Jeopardy	Jeopardy	Jeopardy	Jeopardy
7:30	"A Christmas Gift"	Jeopardy	Jeopardy	Jeopardy	Jeopardy	Jeopardy
8:00	Cheers	Entertainment Tonight	Cheers	American Experience	Cheers	Cheers
8:30	Cheers	Cheers	Cheers	Cheers	Cheers	Cheers
9:00	Hill Street Blues	Hill Street Blues	Hill Street Blues	Frontline	Hill Street Blues	Hill Street Blues
9:30	Hill Street Blues	Hill Street Blues	Hill Street Blues	Frontline	Hill Street Blues	Hill Street Blues
10:00	News	News	News	News	News	News
10:30	Late Night	Late Night	Late Night	Late Night	Late Night	Late Night
11:00	Late Night	Late Night	"Night Time Special Crime"	Late Night	Late Night	Late Night
11:30	Late Night	Late Night	Late Night	Late Night	Late Night	Late Night

Wednesday, December 20

	KXJB-4	WDAZ-8	KBRR-10	KGFE-2	KTHI-11	WTBS-9
6:00	News	News	Cosby Show	Wonderland	Cosby Show	Wonderland
6:30	Wheel of Fortune	Entertainment Tonight	Family Ties	Hogan Family	Family Ties	Hogan Family
7:00	Jeopardy	Hollywood Squares	Jeopardy	Jeopardy	Jeopardy	Jeopardy
7:30	Jeopardy and Friends	Jeopardy	Jeopardy	Jeopardy	Jeopardy	Jeopardy
8:00	Growing	Cheers	Growing Pains	Growing Pains	Growing Pains	Cheers
8:30	Cheers	Cheers	Cheers	Cheers	Cheers	Cheers
9:00	Hill Street Blues	Hill Street Blues	Hill Street Blues	Hill Street Blues	Hill Street Blues	Hill Street Blues
9:30	Hill Street Blues	Hill Street Blues	Hill Street Blues	Hill Street Blues	Hill Street Blues	Hill Street Blues
10:00	News	News	News	News	News	News
10:30	Late Night	Late Night	Late Night	Late Night	Late Night	Late Night
11:00	Late Night	Late Night	Late Night	Late Night	Late Night	Late Night
11:30	Late Night	Late Night	Late Night	Late Night	Late Night	Late Night

Times Around The Region

by Donna Myhrer

Lions Club To Serve Christmas Supper

Grygla — The Lions club in Grygla is planning to serve a Christmas Eve supper to those who would otherwise be alone. The meal will be provided free of charge. Any members of the community and other friends of the town will also be made to people who are homebound. (Grygla Eagle)

One-Way Street Will Be Changed To Two-Way

Crookston — The Crookston city council recently approved the plan to change Second street, between Main and Broadway, presently a one-way street to a two-way street. The change will be made after the new Government one state there is finished involved. City Administrator Ray Kirkland said that the two-way traffic would occur sometime next spring or summer. The signs will be put during the spring or on the street would be difficult during the winter months. (Crookston Daily Times)

Hazelwood High School To Sell Students' Art

Hazelwood — The Hazelwood high school art III students will hold an art auction which will include students' work and that of other artists. Art work will be framed and matted. The auction will be held on December 22 at the Hazelwood senior citizen center with both sides of the building open for viewing. The proceeds will go toward the purchase of a kiln for the school's ceramics class. This is the fourth annual auction of this kind in Hazelwood. (American)

Jamestown Ridge Flood Control Has Optimistic Future

Lake Bronson — The Jamestown Ridge flood control project "is alive and well, according to a report by the project's sponsors at a meeting in Lake Bronson last week. The project, which is one of a flood control projects on a list of outstanding heavy floods and ponding water damage areas and will be examined as a "Jamestown Ridge project" is being considered by the Kittson county commissioners, Kittson County and some landowners (farmers) affected by the project. (Lake Bronson Journal) agree from the belief that wildlife will congregate and cause crop losses from feeding. Kittson County Board of Commissioners Chairman Ken Gilbertson said he is optimistic about the project. (Times)

Snowmobilers And DNR Maintain Trails Together

Roseau County — The Roseau County Snowmobile assemblyman Bob has received the Department of Natural Resources (DNR) for the county. The Department of Natural Resources (DNR) has finished the snowmobile trails system in Roseau County. The trail map is available from the Roseau County Board of Commissioners. (Roseau Times)

Store Teachers Third Graders About Business

Williams — A third grade math class, under the supervision of teacher Jean Ann Gilbertson, opened the "Ben Franklin Jr." store selling school supplies to other students before school and during recess. The class, which meets once a week, is working on making change with students purchasing the item and, in the process, learning about running a business. Students in the class are responsible for the merchandise and materials for the group. (Williams Northern Light)

Clearwater County Cancer Group To Light A tree

Bagley — The Clearwater County Cancer Support Group is sponsoring a Lions Lighting A Tree project, which gives the community the opportunity to memorialize or honor a loved one who has been affected by cancer. Donations will be made to the cancer research, education and patient aid fund in the one located in Bagley park. (Pennington Independent)

School Board Approves Bond Sale For Grade School

Montevideo — The Montevideo County Wess-school board approved bond sales to generally totalling $870,000 to finance the new addition project in the West elementary school in Montevideo. The bonds, which are tax exempt, have estimated yields that interest rate would be 7.2 per cent. The building addition is currently completing final specifications and is expected to be ready for bids. (Montevideo Journal-Press)

Group Hopes To Interest Students In River Project

Bemidji — More than two dozen people met in Bemidji last Thursday night to hear a report on the condition of the river and the headwaters lake. A meeting will be scheduled informing interested adults and students of the project and will be added on the mailing list by calling 755-3983. Young people are also being encouraged to attend meeting to watch their parents and participate in the discussion and ask questions about the related projects. (Bemidji Pioneer)

Hope LaVine Is New Warroad Pioneer Editor

Warroad — Hope LaVine has been named the new editor of the Warroad Pioneer, according to her August Hoffish who has been in the position since 1981. LaVine is a graduate of Warroad high school and has been a Minneapolis and Warroad Community College student and is enrolled in Bemidji State University. Warroad, although she had not visited Warroad since 1981. She has been employed as the school district's clerk for the past three years. (Times)

Northern Township Gets New Town Hall

Bemidji — Northern town board's government feature in Beltrami county, Minn. Twp. Bd. was recently opened for the township meeting to be held in the new Town Hall. The Hall was built in 1989 at a schoolhouse in Northern township which was built in the early 1900's. The schoolhouse was moved to the new site in 1989 at a cost of $50,000 to the town hall in January. The new Town Hall is located between the Northern Grill and office space. (Bemidji Pioneer)

To have ovoca listed on the Community Calendar, mail or bring them to the Thief River Falls Times office by 5 p.m. on Tuesday for the Wednesday edition or 5 p.m. on Friday for the Monday edition.
NO TELEPHONE ITEMS ACCEPTED.

COMMUNITY CALENDAR

Monday, December 18

9 a.m. to 12 noon Community Service center is 1004 S. Timbolt, TRF, will be open.

9 a.m. Aerobics class at the Hockey Barn, TRF.

11:30 a.m. Fire Department Christmas party at the Elstad dining hall, rural Crookston.

1:30 to 2:30 p.m. Democratic Women's Club meeting at Northwest Lutheran church Hall, TRF.

5:30 p.m. Christmas supper and dance at the Heritage center, TRF.

6:30 p.m. Gem gem for ages 8 to 12 at the Community center.

7 p.m. Alcoholics Anonymous Citizens meeting at the Northwest Regional library, TRF.

7 p.m. Full Gospel Business Men's Fellowship at TRF city auditorium.

7 p.m. TOPS meeting at the Odd Fellows hall, TRF.

7:30 p.m. High school concert band at the Lincoln alternative, TRF.

8:30 p.m. Adult Children of Alcoholics meeting at the Community center, TRF.

8 p.m. Northern Judge meeting at the Legion, Bemidji, TRF.

8 p.m. Eagles auxiliary Christmas party at the Eagles hall, TRF.

8:30 p.m. Cosgrosstopics Friends of Bill meeting at the Presbyterian church, Crookston.

Tuesday, December 19

9:30 a.m. Kiwanis meeting at the Best Western, TRF.

9 a.m. Aerobics class at the Hockey Barn, TRF.

9:30 a.m. Golden Kiwanis meeting at the Best Western, TRF.

9:30 a.m. to 2 p.m. Social Security representative will be at the Heritage center, TRF.

12 noon to 1 p.m. TRF Christian Women's club meeting at the Activities Legion, TRF.

12:15 p.m. Weight Watchers meeting at the TRF library.

2 p.m. Golden Years group program at Trinity Lutheran church, TRF.

4 p.m. Society of Persians Christmas potluck meeting at the St. Bernard's church hall, TRF.

4:30 p.m. Cub Scout pack meeting at the TRF library.

6:30 p.m. Christian Women's After Five club meeting at the Sun Watch, TRF.

7 p.m. TOPS meeting at the Grygla-Gatzke community room, TRF.

7 to 8 p.m. Exercise and weight control support group at the St. Hilaire activity center.

7 p.m. Girl Scouts Garden club Christmas party at the Brittany center, Plummer.

8 p.m. Al-Anon Family group meeting at the Northwest Medical center (north conference room), TRF.

8 p.m. Alcoholics Anonymous meeting at the Northwest Medical center (north conference room), TRF.

Wednesday, December 20

9 a.m. Aerobics class at the Heritage center, TRF.

10 a.m. County nurse will be at the Community center, TRF.

12 noon to 1:30 p.m. Kiwanis club at Myrtle Parindo at the Plummer community center.

12:10 to 12:45 p.m. Ecumenical Noonday Lenten service at the Northwest Medical center, TRF.

7 to 9 p.m. Volleyball for adults at the TRF Middle school.

7:30 p.m. Senior citizen dance at the Legion club, TRF.

8 p.m. Welcome group Alcoholics Anonymous meeting at the TRF city auditorium.

Friday, December 22

9 a.m. TOPS # 1175 meeting at Grygla Methodist church basement, TRF.

Sunday, December 24

Christmas Eve

8 p.m. Alpha group Alcoholics Anonymous meeting at the Northwest Medical center (north conference room), TRF.

Monday, December 25

Merry Christmas

1:30 to 2:30 p.m. Overeaters Anonymous meeting at Redeemer Lutheran church, TRF.

7 p.m. TOPS meeting at the Odd Fellows hall, TRF.

7:30 p.m. Adult Children of Alcoholics meeting at the Crossroads center, TRF.

Monday, January 1

Happy New Year!

1:30 to 2:30 p.m. Overeaters Anonymous meeting at Redeemer Lutheran church, TRF.

7:30 p.m. TOPS meeting at the Odd Fellows hall, TRF.

7:30 p.m. Adult Children of Alcoholics meeting at the Crossroads center, TRF.

DR. ALLEN FANNIN
licensed
Consulting Psychologist
Individual Marriage & Family Therapy
THIEF RIVER FALLS 681-3762
KARLSTAD 436-2848

NOTICE
We Will Be Closed
SAT., DEC. 23RD & SAT., DEC. 30TH
NORTHWEST EYE CLINIC
316 LaBree Ave. N. Thief River Falls, MN

NORTHWEST EYE CLINIC
316 Ave. LaBree Ave.
Thief River Falls, MN
Freemon & Mickelson, PA. Optometry
Dickson, PA Ophthalmology
Dr. Hal Freeman
Dr. Craig Mickelson
Dr. Robert Dickson
Northwest Eye Clinic, a unique association of Optometry and Ophthalmology, specializes in complete eye care including eye surgery and optical services at reasonable prices. Our doctors utilize the most modern equipment and procedures available. Our patients concerns and well being are always our highest priority.
Appointments
681-1120
ATTENTION MEDICARE PATIENTS!
Dr. Dickon Accepts medicare assignment on all eye surgery and laser procedures.

YOU ASKED FOR IT... SO HERE IT IS!
CHRISTMAS CAMERA SALE
ALL CAMERAS ON SALE
SAVE ON
MINOLTA & CANON
PLUS
ACCESSORIES!
• COMPACTS
• SLR'S
• AUTO FOCUS COMPACTS
• AUTO FOCUS SLR'S
• VCR & CAMERA TRIPODS
• CREATIVE FILTERS
• WIDE ANGLE TELEPHOTO & ALL ZOOM LENSES
EKEREN DRUG INC.
119 East 3rd Street 681-2351 Thief River Falls

Hagens Honored At Convention

Norris and Hilda Hagen of Grygla, representing the Marshall-Kittson soil and water conservation district, were honored as outstanding conservation volunteers at the 53rd annual meeting of the Minnesota Association of Soil and Water Conservation districts recently in Rochester.

Kittson attending the convention included Commissioners Ken Gilbertson and Gordon Gilbertson, District Board Members Ken Hagen, Ken Wiseth, Oliver Hoveland, Lawrence Pouchnowsky and Cheryl Hanel with Ralph Rundell representing the SCS in Grygla.

The Times' Editorial Opinion

The Times
Thief River Falls, Minnesota

J.P. Mattson, publisher
Marvin Lundin, editor
David Hill, associate editor

Editorial opinion published on this page, whether locally written or re-printed from other sources is intended to stimulate thinking and discussion among our readers. Opinions expressed by the editor are his own and not necessarily those of other staff members. Opinions expressed in items from other publications may be contradictory to the editor's own views but are offered for their general interest.

Minnesotans Are Gamblers At Heart

Perhaps it is deeply ingrained in the type of person who steps out the door into minus 30 degrees Fahrenheit and expects his or her car to start.

The type of person who plans an outdoor wedding in June with no indoor alternative in case of rain;

The type of person who attends a lutefisk supper and just knows there will be meatballs and gravy;

The type of person who fully expects Wade Wilson's fourth consecutive Hail Mary pass of the series with 67 yards to go, *time running out* and a playoff championship on the line to be caught by a leaping Leo Lewis for the winning touchdown;

The type of person who packs for a July weekend at the lake and doesn't take mosquito repellent because he doesn't expect to need it.

These are Minnesotans—hardy souls..... tough as naugahyde.....willing to take a chance .....fearless.....trusting.....pure as the driven snow that blocks our driveways.....but gamblers all by the very nature of their residency in our state. And they treat their money with the same abandon that they treat their lives.

Who would have thought that these God-fearing, church-going, devout descendants of the staid Swedes and Norwegians, stoic Germans and Poles, would turn into a pack of gaming freaks? And yet we have become just that.

Charitable gambling, that innocent means of raising a few extra dollars for needed charities and noble causes (not to mention tax-hungry state politicians), has become a billion dollar business in Minnesota. That's a BILLION dollar business—a thousand million dollars! Just this year!

Are Minnesotans gamblers? Are we ever gamblers! In 1986 the entire lottery industry in the United States—and that included over two dozen states—generated sales of only $14 billion.

Now legislators reportedly are concerned that the state's charitable gambling industry could become a major problem. Some believe there are many scandals in the system, waiting to be aired. The legislators themselves did not expect the explosive growth in the charitable gaming industry, although they were not at all reluctant to cut the state in for a major share of the action.

Monitoring and control of the games themselves and the use of the proceeds are seen to be woefully inadequate. And while the admission seems to be that the state is either unwilling or incapable of taking control of charitable gambling, things are moving ahead rapidly toward the state's own lottery system.

It looks like the legislature has created a big problem for itself and is about to compound the difficulty with another gambling move. It goes to show that Minnesotans really are gamblers at heart, even when they go into session as a legislature.

What Is A Farmer?

Phil Porter, southern region editor for Dairymen's Digest, published by Associated Milk Producers, Inc. (AMPI), wrote "What Is A Farmer?" in November of 1966 as a Thanksgiving tribute to the people he felt were responsible for the wonderful abundance in America. It has been reprinted a number of times across the country. We enjoyed it, and we hope you will, too.

In all business there are no other men just like farmers. Farmers are a diminishing class of specialists that do many things well. They come in all sizes, shapes, colors and ages.

Farmers are eternal optimists who expect that the next year will bring better conditions than the floods or drouths or freezes or insect infestations they have endured every year in the past.

A farmer can keep a $5,000 machine working with a piece of baling wire, an off-size bolt and the lid from an old tin can.

Farmers don't belong to unions, don't have 40-hour weeks, don't need sleeping pills and don't like neckties or fast talkers.

Farmers witness the miracle of birth and the certainty of death and sense an order behind it all.

Farmers are men who teach their sons and daughters responsibility and workmanship before the youngsters move to the city and go to work in industry.

Farmers are patience in overalls waiting for the rain to stop, for seeds to sprout or for a calf to be born.

Farmers see the sunrise and walk alone under the stars; they are strengthened by faith in a higher being.

Farmers are practical family men that are sincere and natural and don't try to appear as something they are not.

Farmers risk all the hazards of other businesses and, in addition, endure the uncertainties of weather, insects, disease and politicians.

Farmers are persistence with a sun-bronzed face, starting again after a hail storm has wiped out a year's work.

Farmers are exhaustion with 328 bales that must be lifted and hauled to the barn after dark before lying down to rest.

Farmers are the kind of courageous, hard-working, persistent, practical, fair-minded men that other men imagine themselves to be.

Finally, farmers are the brunt of jokes, the whipping boy of editors, and the sacrificial lambs of politicians.

In spite of all the criticism farmers get, an indication of what people really think is revealed in that almost every man considers himself a farmer at heart.

Letters To The Editor And Corrections

Responses to editorial comment or letters with original thoughts or ideas of general interest are encouraged. Right to edit letters for length and clarity is reserved. Letters intended for publication in other publications as well as The Times will not generally be accepted. All letters must be signed and contain an address or phone number of the writer so authenticity can be verified. The Times will withhold publishing the name upon request, but reserves the right to release the name to persons who have a legitimate interest in the subject matter.

Corrections: Despite every effort to avoid errors in news reporting and advertising, The Times recognizes that errors will be made. We welcome reader participation in calling such errors to our immediate attention by telephone at 681-4450. Every effort will then be made to correct or clarify the error or misunderstanding in the next issue of The Times.

The Times

ZANY CROSSWORD by Dickson

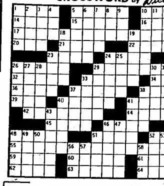

PLUMMER

EFFIE VIGSTOL, RR 1, BOX 69, PLUMMER 485-4375

STEINER

MRS. ALFERD SOLEM
THIEF RIVER FALLS
681-3897

Mr and Mrs Ellsworth Milligan visited at Charlotte Lalning's on Monday afternoon.

Mr and Mrs Art Schiefert visited at the homes of Ed Schmitz, Henry Knott, and Ben Schmitz on Tuesday in Red Lake Falls.

Supper guests at the home of Edna Hyde on Wednesday evening were Mr and Mrs Dwight Howard, Mr. and Mrs Jim Kelley, Ford DeHate, and Lawrence Carpenter.

16 LHS Grads On Dean's List At Moorhead State

Sixteen graduates of Lincoln high school are listed on the fall quarter dean's list at Moorhead State university in recognition of academic achievement. Students must maintain a 3.25 or higher grade point average and carry 14 credits to qualify for the honor.

Students listed include the following (next of kin provided by MSU):

Brian Christianson, sophomore, 1988 LHS graduate, son of Delbert Christianson, Thief River Falls; Michele Conlos, senior, 1983 graduate, daughter of Annette Conlos, Fergus Falls; Jana Fessler, sophomore, 1988 graduate, daughter of Jerry Fessler, Thief River Falls;

Also Loren Haagenson, senior, 1986 graduate, son of Lyle Haagenson, Thief River Falls; Lisa Howe, senior, 1985 graduate, daughter of Don Howe, Thief River Falls; Colleen Johnson, junior, 1987 graduate, daughter of Harlow Johnson, Thief River Falls;

Also Jeffrey Johnson, senior, 1985 graduate, son of Curtis Johnson, Thief River Falls, Cindy Kruta, junior, 1988 graduate, daughter of Richard Kruta, Thief River Falls, Dana Miller, sophomore, 1988 graduate, daughter of Robert Miller, St. Hilaire;

Also Kelli Olson, senior, 1985 graduate, daughter of Marvin Olson, Thief River Falls; Mark Olson, sophomore, 1988 graduate, son of Windfield Olson, Thief River Falls; David Onkka, senior, 1986 graduate, son of Carl Onkka, Thief River Falls, Shalla Ottesen, junior, 1987 graduate, daughter of Delphine Ottesen, Thief River Falls;

Also Debbie Penner, junior, 1986 graduate, daughter of Doreen Penner, St. Hilaire, Brenda Russell, junior, 1987 graduate, daughter of Bruce Russell, Thief River Falls; and Bobette Thompson, junior, 1987 graduate, daughter of Jeri Thompson, Thief River Falls

BSU Situational Leadership Class Is Offered Here

A two-credit course in situational leadership will be offered in Thief River Falls beginning January 18

Fuel Assistance Applications Are Still Available

REINER...

Speeding Cases Listed In District Courtroom Log

Several speeding violations were listed in the Pennington county district courtroom log for Dec 6, Judge L.G. Jorgenson presiding.

Minnesota state patrol cases: James Robert Carlson, Hugo, speeding 65 in a 55 mph zone, certified conviction for failure to appear, driver's license suspended for 90 days, Jeffrey S. Bruha, Kendall, WI, speeding 80 in a 55 mph zone, $66, Julian Michael Davis, Brooklyn, NY, speeding 72 in a 55 mph zone, $55, Brian Willard Dekkers, Thief River Falls, no seat belt used (driver), $10; Michael Brent Dziengel, Thief River Falls, no seat belt used (driver), $10; Daniel Carl Erickson, Linstrom, speeding 65 in a 55 mph zone, $44, James Garland Johnson, Clendenin, WV, speeding 69 in a 55 mph zone, $44, David Michael Jorstad, Thief River Falls, speeding 70 in a 55 mph zone, $55, Rolland Luke Kushinski, Anoka, speeding 68 in a 55 mph zone, $44, Nancy Sue Sumers, West Fargo, ND, speeding 69 in a 55 mph zone, $44.

Pennington county sheriff's department cases: Anissa Lynn Brown, Thief River Falls, school bus stop arm violation, $282.50, Joseph Daniel McCraw, Thief River Falls, open bottle (passenger), $150 plus $22.50 or 15 days in jail; Mark Quentin Jenkins, Pengilly, speeding 65 in a 55 mph zone, $55, Janelle Marie Skjerping, Thief River Falls, speeding 65 in a 55 mph zone, $44.

Thief River Falls police department cases: Mark Elliott Juhl, Grand Forks, ND, speeding 40 in a 30 mph zone, $44, Jay Chris Nelson, Thief River Falls, allowing a cat to run at large, $16.50; David Dwayne French, Thief River Falls, driving after revocation, $227.50 or 20 days in jail. David Charles Hanson, Thief River Falls, no insurance on a motor vehicle, 30 days in jail to be served under Huber law, and a fine and court costs of $47.50, Chad Alan Johnson, Thief River Falls, permitting a public nuisance, one day and $15 fine plus court costs of $9, John Armond Matson, Thief River Falls, careless driving, $300 with $100 suspended and 10 days in jail stayed on condition the fine and court costs of $227.50 is paid by Dec 18.

Window Peeker Caught By TRF Police Friday

Tipped off by residents of an apartment complex police were able to catch a window peeker.

Police in Thief River Falls are continuing their investigation of a 29-year-old Thief River Falls man who was caught in the area of an apartment complex after reports of someone peeking into the apartment of some local women. At 9:58 p.m. Thursday residents of an apartment complex reported that someone was peeking into their apartment. They gave police a description of the vehicle the suspect was driving, but the individual left before police arrived. The same residents reported early the next morning that the suspect was back and this time police caught the individual nearby.

John Bullard, 29, Thief River Falls has been charged with surreptitious intrusion, a misdemeanor.

Early Monday morning (today) police received reports of burglaries at Handy Farms and the Rex Cafe. Both incidents may be related. About $1,000 damage was caused to tills and doors. Very little money was taken. Only $50 was taken from Handy Farms. Both restaurants are owned by Ed Turenne of Thief River Falls. The incidents are under investigation.

Thefts. On Dec. 12 at 9:16 a.m. Greg Hallstrom of Red Lake Falls, reported that someone had taken his Yellow John Deere chain saw valued at $300 from his place in Black River township. The theft could have taken place anytime since last November.

On Dec. 13 at 4:10 p.m. Ernie Thune, route 3, Thief River Falls, reported that someone had cut down an evergreen tree from his land in Smiley township. The tree had been 10 feet tall before the top was cut off. Pennington county sheriff's deputies investigating the theft found where the tree was dragged through the snow and in following the trail found two more tree stumps. The loss was estimated at about $200. A reward has been offered for information on anyone taking the trees. Anyone with information is asked to contact the sheriff's office. The trees were taken off the roadway on Smiley bridge road three-quarters of a mile east of Highway 59.

On Dec. 13 at 12:56 p.m. Knight reported catching a shoplifter. A 28-year-old Thief River Falls man was observed putting items in a bag and then putting the bag in his coat. He was stopped outside the store and film, hand-warmers, mantles and VCR tapes were recovered. The theft loss was estimated at $29.16. He was charged with theft.

On Dec. 14 at 8:09 a.m. Evans Seed and Wood reported that three orange rubber and plastic cones had been taken. The cones were being used to mark a trailer. The company also reported that someone had taken about 40 gallons of gas and had broken a lock to get the gas.

Accidents. On Dec. 13 at 11:29 a.m. police received a report of an accident on Eighth street. A car driven by Gene Englund, Thief River Falls, was going east on Eighth street and a car driven by Harrold Uglem, Goodridge, was going north on Atlantic when he allegedly pulled out in front of the other vehicle. Damage to the Englund vehicle was estimated at $900. Damage to the Uglem vehicle was estimated at $700. Uglem was cited for failure to yield. There were no injuries.

On Dec. 13 at 12:45 p.m. police received a report of an accident on First street near the railroad track. A car driven by Clayton Mack, Thief River Falls, was going west on First street and had crossed the track and was stopped in traffic facing west when his car was struck in the rear by a car driven by Willard Fleegel, Thief River Falls. There was $2,000 damage to each vehicle. There were no injuries.

On Dec. 14 at 8:45 p.m. police received a report of an accident in Riverview trailer courts. A witness to an accident reported that a car was driving in the trailer court when it struck a city light pole and then left the scene of the accident. The witness described the vehicle and it was later located. Charges of leaving the scene of an accident and driving after revocation are pending against Steven G. Panek of Goodridge. Damage to the light pole, which is owned by the city, was estimated at $450.

Disorderly Conduct. On Dec. 13 at 9:50 p.m. an on-duty police officer at the Sports Arena observed a subject causing a disturbance by banging on the plexiglass. He was told to stop banging on the plexiglass and he did. The same individuals then became loud and boisterous and when told to stop it he used abusive language to the police officer and then pushed him. Kraig Kuhl, route 2, Grand Forks, ND, age 21, was arrested and charged with disorderly conduct.

As the officer was at the front door another individual began to hassle the police officer about the arrest. He was asked to leave but refused and in the process grabbed the officer's arm. Todd Hastings, 21, Crookston, was arrested and charged with obstructing legal process.

Obstructing Legal Process. On Dec. 14 at 1:20 a.m. an officer on routine patrol observed a suspicious vehicle and followed it. The vehicle stopped in the alley and the subject was talked to. A confrontation ensued and Linda Lou Hendrickson, route 8, Thief River Falls, age 34, was arrested and charged with obstructing legal process, driving after revocation and no insurance. The vehicle was impounded.

Sylvia Jensen (right) presented a reading Thursday evening during the Northland Community Hospice's "Light Up A Life" tree lighting ceremonies at Northwest Medical center. Most of the program was conducted in the medical center lobby due to extreme cold outdoors. Laurie Anderson, director of the hospice program, is pictured at left. Others in the photo are Annabelle Cuppett and her daughter Chris. The "Light Up A Life" tree is a fund-raiser for the organization.

A new flag for Oakland Park Nursing home in Thief River Falls was presented last week by the American Legion auxiliary of Post 117. Sharon Hoglo (left), administrator at Oakland Park, accepted the flag from Rhonda Joppru, Americanism chairman for the auxiliary.

AGDER

ELLA OVERUM
VALLEY HOME, T.R.F.
681-3368

Mr and Mrs Roger Rupprecht hosted a turkey dinner Sunday, December 10th, in honor of the birthday of their daughter, Kimberly. Guests were Mrs. Kurt Sigerud and Aaron of Goodridge and Mr and Mrs LeRoy Vigen, Stephanie and Andrea.

Tuesday evening, December 5th, Mr and Mrs. Donald Rupprecht and Mrs Edna Rupprecht brought birthday wishes to Kimberly. She received gifts and a delicious lunch was served by her mother.

Mr. and Mrs. Ronald Osborne of Moose Lake were weekend guests at the home of her parents Mr and Mrs Edwin Anderson. Dinner guests at the Anderson home Sunday were the Osbornes, also Mrs. Gladys Gillespie of St. Hilaire, Mrs Carrie Lunke, Carl Anderson, Adeline Moe, Arthur Moe, and Mr. and Mrs Steven Anderson, Cory and Jeremy of Thief River Falls.

Mrs. Bernice Tochmann and Myrtle Solberg were afternoon visitors and lunch guests Sunday at Doris Kaushagen's in Thief River Falls.

Mr and Mrs. Don Jordo, Philip Torgerson of Thief River Falls, and Jarvis Torgerson were Sunday evening visitors at the Amanda Torgerson home. Thora Skomedal and Mrs. Larry Gustafson were also callers during the week.

Mr and Mrs. Reuben Wold were among the Northland Food employees who attended the supper Saturday evening at the Northland Plaza.

Mr and Mrs. Edwin Anderson visited Sunday afternoon with Pete Klungness at the Northwest Medical Center in Thief River Falls.

Mrs. Vernon (Violet) Holmstrom of Thief River Falls was pleasantly surprised when her son and daughter-in-law, Mr and Mrs. Craig Holmstrom of St. Hilaire hosted a birthday supper at her home in Thief River Falls Sunday afternoon, December 10th. Her sister and brother-in-law Mr. and Mrs. Norris Trochmann were

Use Times' Classified Ads for best results. Call 681-4450 to place your Ad.

GIFT CERTIFICATE
Amount Of Your Choice
Bjorkman's

SEND A HAPPY HOLIDAY BASKET
Just call or visit us today to send the FTD® Holiday Basket™ Bouquet.
Jordan's Flowers & Gifts
681-6434

SANTA'S HELPER SALE
Sleigh full of values on John Deere Products
LOWEST PRICES IN TOWN ON JOHN DEERE TOYS
JOHNSON GREENLINE, Inc.
THE HOME FOR JOHN DEERE QUALITY
Hwy. 1 West Thief River Falls, MN 681-1131

HAPPY HOLIDAYS
$5.95 HAIRCUTS
$19.95 ZOTOS PERMS
THRIFTY CUT

CAMCORDERS
We Sell HITACHI, PANASONIC, MAGNAVOX, JVC, SHARP, QUAZAR
If You Are Looking For A Camcorder, We Will Beat Anyone's Price! Anyone's!!!
Financing Available
Open Nights 'til 8:00 P.M.
MAGNAVOX
CVK310 FULL SIZE VHS CAMCORDER $899
HITACHI VM-2250A $899
VT-M121A $299.95
Shintom VCR500 REMOTE VIDEO CASSETTE RECORDER $199.95
No One Beats Our Price On VCR's—Over 7 Brands To Choose From
Financing Available Or Give A RECORD BARN GIFT CERTIFICATE!
THE RECORD BARN
681-2309
312 E. 3rd St. T.R.Falls

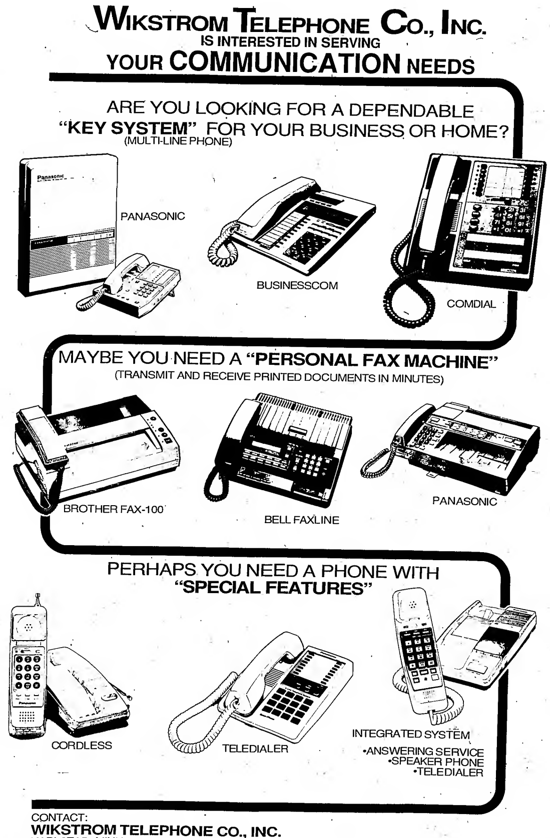

VIKING

MRS. ORVILLE PETERS, T. R. F. 681-3250

The Christmas carolers from the Alma Lutheran church brought Christmas wishes and goodies from the Ladies Aid to Mrs. Palma Broton at her home Sunday afternoon. Those who came to sing for her were Mrs. Sue Borgaard and son, Todd, Chris Larson, Mrs. Danae Blawat and daughter Melanie, Lavern Thorson, and Eugene Jorgenson.

Birthday

Saturday afternoon Mrs. Mariel Potucek of Warren and Mrs. Florence Knutson attended the 80th birthday open house in honor of Mrs. Minnie Potucek held at the Immanuel Lutheran church of Radium. Later Mrs. Knutson and Mrs. Mariel Potucek were supper guests at the Jimmy Potucek home of Warren.

Pembina Petticoat Homemakers Hold Christmas Party

The Pembina Petticoat Homemakers club held their Christmas party Thursday evening at the home of Audrey Anderson. Audrey led in a craft project and they revealed their secret pals. Audrey Anderson served a lovely lunch. Attending were JoAnn Peters, Judy Yutrzenka, Pam Halvorson, Darlene Olson, and Audrey Anderson.

Dove Circle at Zion Holds Christmas Meeting

The Dove circle of Zion met Wednesday at 4 o'clock at the church when they held their Christmas meeting which began with devotions and Bible study led by Janet Berg. A potluck supper was served and there was singing of Christmas carols. Those who attended were Sue Herbatt, Joyce Erickson, Hannah Halvorson, Amy Hanson, Emma Erickson, Irene Grandstrand, Alice Nelson, and Janet Berg.

Pastor Milo Gudin of Argyle was an evening visitor Saturday at the Mrs. Palma Broton home when they enjoyed a good visit together.

Saturday Mrs. Vernett Stokke of Newfolden, Mr. and Mrs. Alvin Grandstrand, and Mr. and Mrs. LeRoy Sustad attended the Santa Lucia Festival sponsored by the Agassiz Swedish Society and held at the Lutheran church in Hallock.

Mr. and Mrs. Lloyd Ranum were guests for a dinner Sunday of Mrs. Ingeborg Beckman at the Oakland Park Nursing Home in Thief River Falls and later they visited with Mrs. Lillie Flodstrom also at Oakland Park. Lloyd also visited with Erling Hegg at the Northwest Medical center in Thief River Falls.

Saturday afternoon Leonard Larson attended the open house celebration in honor of Mrs. Minnie Potucek for her 80th birthday held at the Immanuel Lutheran church in Radium.

Saturday Mrs. Myrtle Sackett of Thief River Falls and Mr. and Mrs. LeRoy Sustad visited with Erling Hegg at the Northwest Medical center in Thief River Falls.

Mrs. Maynard Ranum of Burnsville and Mrs. Lloyd Ranum were callers Monday morning at the Sidney Ranum home. Mr. and Mrs. Maynard Ranum were dinner guests that day at the Lloyd Ranum home and in the afternoon they returned to their home at Burnsville.

Birthday

Sunday Mr. and Mrs. Bruce Larson entertained at a noon dinner party at their home in Thief River Falls in honor of their son, Heath, who celebrated his 12th birthday. Guests were Leonard Larson of Viking, Mr. and Mrs. Thales Grindeland, Darrin and Wade, Mrs. Keith Maldmont, Kim Maldmont, Mr. and Mrs. Jonathan Bigelk, all of Thief River Falls, Mr. and Mrs. Lloyd Mosher, and Mr. and Mrs. Dwight Mosher of Grygla.

Wednesday forenoon Mrs. Stella Blawat visited and brought Christmas wishes and a gift to Mrs. Palma Broton at her home.

Mr. and Mrs. LeRoy Sustad visited with Erling Hegg and Mrs. Selma Hjelle at the Northwest Medical center in Thief River Falls Sunday afternoon. We sincerely wish Erling and Mrs. Hjelle speedy recoveries. The Sustads also called on Mrs. Lillie Flodstrom and Mrs. Ingeborg Beckman at the Oakland Park Nursing Home in Thief River Falls.

Pam Lebada of Fargo, ND, was a weekend guest at the home of Mrs. Florence Knutson. Also visiting there on Sunday was Mrs. Lowell Smeby, Gretchen and Nicholas of Grygla.

Saturday Mr. and Mrs. Gene Nelson visited with Emil Zavoral at the CNC unit of the Northwest Medical center in Thief River Falls. Also visiting there was Mrs. Emil Zavoral of Thief River Falls.

Robert Broton was an afternoon visitor Sunday at the home of his grandmother, Mrs. Palma Broton.

Wednesday evening a group of ladies held their annual Christmas cookie exchange party at the home of Lavonne Seaverson in Middle River. A potluck supper was enjoyed as well as a gift exchange. Those who attended were Judy Yutrzenka, Audrey Anderson, JoAnn Peters, Hazel Stokke, Mavis Stokke, Pam Halvorson, Marlene Broton, Gloria Anderson, Sally Rabenhorst, Beverly Audette, and Lavonne Seaverson.

Mrs. Selma Hjelle was admitted to the Northwest Medical center in Thief River Falls on Sunday. We sincerely wish for her a speedy and good recovery.

Sunday evening Mr. and Mrs. LeRoy Sustad attended the Sunday school Christmas program at the Evangelical Covenant church in Thief River Falls. After the program the Sustads and Mr. and Mrs. Dale Stark were luncheon guests at the home of Mrs. Mable Anderson in Thief River Falls.

Thursday Mrs. Dene Nelson visited and had coffee at the home of her sister, Mrs. Wilma Olson of Thief River Falls.

Mr. and Mrs. LeRoy Gustafson were evening callers Thursday at the Alvin Grandstrand home.

Sunday dinner guests and spending the day at the Joe Blawat home were Mr. and Mrs. Felix Porkorewicz and Penny Nelson of Grand Forks, Mr. and Mrs. Peter Byzewski of Drayton, and Effie Kroll of Argyle.

Mr. and Mrs. Tom Yutrzenka visited briefly Sunday at the homes of Frank Yutrzenka, Irene Yutrzenka, Ted Yutrzenka, and Daniel Michalski, all of Argyle.

Tuesday afternoon a group from the Dove circle visited, gave a program, and served lunch to the residents of Valley Home in Thief River Falls. Those who went there were Joyce Erickson, Hannah Halvorson, Amy Hanson, Irene Grandstrand, Alice Nelson, Janet Berg, and Pastor Herschberger, Rhonda and Tim.

Sunday afternoon Mr. and Mrs. Virgil Hjelle visited with Mrs. Lillie Flodstrom at the Oakland Park Nursing Home in Thief River Falls and with Mrs. Selma Hjelle at the Northwest Medical center in Thief River Falls.

Birthday

Sunday afternoon Mrs. Tom Price, Kristi and Mitchell attended the Sunday school Christmas program in Strathcona. After the program a birthday celebration was held at the Mark Ryden home in Strathcona for the birthdays of Mathew Rydan and Kristi and Shawn Dee Price all having birthdays in December. Attending the party were Mrs. Tom Price, Kristi and Mitchell of Viking (Shawn Dee wasn't along as she was ill that day), Mr. and Mrs. Mark Ryden and family, Mr. and Mrs. Harvey Hanson, Mrs. Minnie Hanson, and Mr. and Mrs. Wayne Hanson and family, all of Strathcona.

Also for Kristi's 11th birthday Mr. and Mrs. Tom Price, Mitchell, Kristi and Shawn Dee were entertained with birthday cake at the home of Kristi's grandfather, Clifton Price, in Thief River Falls Monday evening.

Mrs. Melvin Grandstrand visited at the Olger Foss home Thursday afternoon.

Saturday afternoon Mr. and Mrs. Virgil Hjelle attended the birthday open house in honor of Eleanor Joyce who noted her 70th birthday. The event was held at the Skylite meeting room in Thief River Falls.

REINER

DOROTHY MILLER
GOODRIDGE
378-4269

We are happy that Signe Miller is home from the Dakota Hospital in Fargo, ND, and doing very well following her surgery. Judy Anderson has been staying at the Miller home the first days she's back home. Delorie Keim and Bob Booknar spent Saturday and Sunday at the Miller home. Mr. and Mrs. Edgar Miller and Eddie Sjulestad were coffee guests on Friday afternoon. We all wish you a speedy recovery, Signe!

Kari Miller Celebrates Her Birthday!

Kari Miller was seven years old on December 6th. That evening after school Katie Anderson, Tanya Verbout, Ashley Tharaldson, Katie Brandt and Kari Swanson enjoyed a party for Kari at the Jack and Sandy Miller home. Mr. and Mrs. Edgar Miller also visited that evening.

Saturday afternoon those who brought greetings to Kari were Mr. and Mrs. Gary Anderson, Laura and Garrett, Mary Olson of Moorhead, Mr. and Mrs. Allen Koop, Sara and Chris, Pam Nelc and Jeremy, Mr. and Mrs. Edgar Miller, and Inga Coan.

A delicious supper was served in honor of Kari and birthday cake was served following the supper. Kari received many gifts. Kari also received gifts from those unable to attend: Gary Miller, Mr. and Mrs. Wayne Olson, Mr. and Mrs. Leo Gunlikson and Samantha, Mr. and Mrs. Wayne Pearson and girls, and Mr. and Mrs. Kenny Coan. Happy 7th birthday, Kari!

Mr. and Mrs. James Wells visited at the Art and Vi Drimstad home in Thief River Falls on Wednesday and brought get well wishes to Art. You are both in our thoughts and prayers, Art and Vi!

Virgil Sigerud, Mike and Dale Sigerud and Delores Parotte of Bloomington and Rosemont spent from Friday until Sunday at the Otto, Hulda, and Edwin Sigerud home and also visited at the homes of Carrie Hermanson, Larry Sigerud, and Harry Sigerud.

Virgil, Mike, Dale and Delores enjoyed an early Christmas with Otto and Hulda Sigerud and Edwin over the weekend. Hulda Sigerud also enjoyed visits by telephone with her sister, Oray, and brother, Orbin, during the weekend.

Mr. and Mrs. Richard Miller, Morris Miller and Mr. and Mrs. Richard Anderson spent several days last week in Fargo visiting with Signe Miller.

Mr. and Mrs. Richard Miller and Morris Miller visited and were overnight guests at the Paul Holte home.

Gary Miller and Pam Nelc and Jeremy spent the weekend at the Edgar Miller home. Gary attended the snowcat races at Pine Lake.

Larry Sigerud visited at the Harry and Mable Sigerud home.

A large crowd attended the Sunday school Christmas program at the Reiner church on Sunday evening, December 10th. Lunch was served following the program. The children did a great job!

Mrs. Otto Sigerud visited at the Joyce Bakken home on Monday and also at the Dorothy Ouam home later in the afternoon.

Stanley Erickson, David Vraa, and Jonathan Miller brought get well greetings to LeRoy Johnson at his home on Thursday. Keep up the good work, LeRoy!

Marion Vraa brought get well wishes to Arlene Hyland on Sunday at her home. Other visitors there were Mr. and Mrs. Alden Hyland and family and Edith Solberg. Sorry to hear about your fall, Arlene! Get well soon!

Marion Vraa was a coffee guest at the Loren and Ardis Race home late Sunday afternoon.

We are happy to hear that John (Jack) Erickson of St. Paul is home from the hospital following surgery and is doing pretty well. We all wish you a speedy recovery, Jack!

Mr. and Mrs. Otto Sigerud visited at the Harry and Mable Sigerud home on Tuesday.

Mrs. Otto Sigerud was a brief visitor at the Inga Coan home and also at the Becky Schoel home during the week.

Dora Vraa visited at the Inga Coan home in Goodridge on Monday.

Mr. and Mrs. Harry Sigerud and Dora Vraa were in Thief River Falls on Saturday and viewed the beautiful Christmas lights.

Mr. and Mrs. Billy Wikert and Rocky, George and Carol Wikert and Hazel Huot were supper guests Sunday evening at the Donna and LeeAnn Wikert home and later attended the Reiner Christmas program.

LeeAnn Wikert, Kyle and Kelsi visited at the Richard and Jewel Holen home on Friday and Angie and Jamie accompanied them home and visited for the evening.

Mr. and Mrs. Jim Hutchinson and Noreen (Hutchinson) Phelps visited at the Bea Hutchinson home Saturday evening.

Mrs. Donnie Wikert, Kyle and Kelsi were brief visitors at the Edgar and Dorothy Miller home on Sunday.

Visitors during the week at the LeRoy and Jeanie Johnson home were Mr. and Mrs. Vernon Wikstrom, Mr. and Mrs. Russell Johnson of Apple Valley, Rodney Wayne, Mr. and Mrs. Ernest Race, Tom Race, Jim Mutnansky, Lloyd Wiseth, Albert Johnson, Loren Race, Larry Vigen, Mr. and Mrs. Elmer Johnson, JoAnn Langseth of Anoka, and Mrs. Oscar Fjeld of Washington.

Mr. and Mrs. Elmer Johnson accompanied Helen and Selma Holen back to their home at Buffalo and were houseguests at the Dave Langseth home and also supper guests one evening at the Walter Johnson home at Anoka.

This tombstone in a cemetery near Clarks Grove marks the grave of a woman who lived in three centuries. Roger Kolden of Thief River Falls discovered the stone while doing family ancestry research. It was extremely unusual for anyone to reach 100 years of age through the 1800's when life expectancy was perhaps half that age. A life spanning three centuries was truly unique.

Kolden Discovers Gravestone Of Unique Woman

While doing some family ancestry research in a cemetery near Clarks Grove in southeastern Minnesota, Roger Kolden of Thief River Falls came upon the gravestone of a unique Minnesota woman.

As can be seen on the tombstone in the picture Kolden took, the woman lived a part of her life in three different centuries. Kolden's thoughts about the experience are as follows:

"Not only can it be said that this woman's life touched three centuries, her life spanned more than 102 years at a time when most lived 50 years less than she, and many perished 100 years her junior," he writes.

"During her time, death at childbirth and from cholera, influenza, tuberculosis, poor diet, lack of medical care, skirmishes with Indians, winter storms, the War of 1812 and the Civil War were contributing factors in holding average life expectancy to about half the age this woman reached.

"How did she 'beat the odds?' Were she born today, would she live to 202 years?

"....A walk through this cemetery revealed many graves of babies and two to three-year-olds. There are also some graves of adults who died from non-accidental gunshot and arrow wounds."

HIGHLANDING

MRS. KENNETH COAN
GOODRIDGE
378-4351

Inga Coan received a letter from Mrs. Fred Wilde. She is home from the Grand Forks Rehab and is coming along fine. We all wish her a speedy recovery.

Bea Hutchinson and Alice Lund were dinner guests recently with Inga Coan at her home.

Lois Swanson attended a Minnesota Extension meeting at the Courthouse in Thief River Falls on Tuesday.

Mr. and Mrs. Merle Naeseth, Mr. and Mrs. Lowell Naeseth, Joann Naeseth, and Dan Thompson of McIntosh helped Myrtle Naeseth celebrate her 90th birthday on Sunday at the CNC unit. Happy 90th birthday to you, Myrtle.

Gertie Haugen and Bea Hutchinson took in the Faith Sunday school Christmas program and potluck supper at Faith on Sunday.

Mr. and Mrs. Ole Wiskow were Thursday afternoon coffee guests at the Kenny Coan home.

Mr. and Mrs. Jack Johnsrud and Mrs. Paul Hegar were visitors with Minnie Tollefson on Friday in Red Lake Falls.

Mr. and Mrs. Harry Paulson were coffee guests on Sunday afternoon at the Dave and Diane Paulson home.

Clarence Peterson was a Thursday morning coffee guest at the Emie Swanson home.

Mr. and Mrs. Clarence Johnson, Joan Johnson, Jessica, Monica and Michelle were Thursday evening visitors at the Merle Naeseth home.

Mrs. Howard Doelho, Haydon and Luke of Thief River Falls were visitors early Sunday afternoon with Gertie Haugen.

Mr. and Mrs. Larry Smsky, Rhonda and Mitchell, Deanna Nelson, Tracy Aandal and a friend, Robyn of Bemidji were Saturday evening visitors at the Kenny Coan home.

Mr. and Mrs. Kenny Coan were Friday morning coffee guests at the Lawrence Smsky home in Oklee.

Gertie Haugen visited with Amanda Russell at the Valley Home on Friday. Gertie also visited with Edna Appelman there.

Mr. and Mrs. Randy Downs, Tabitha, Heather, Alisha and Tyler were Saturday visitors at the Ivan Downs home.

Paul Smsky was a Tuesday caller at the Kenny Coan home.

On Tuesday Adam Johnson was an overnight guest at the Kevin Tharaldson home with his cousins, Joshua, Bethany and Ashley.

Sunday coffee guests and visitors at the Bill and Olive Rohm home were Mr. and Mrs. Clarence Peterson and Hilda Hoffman.

Mr. and Mrs. Kenny Coan were Tuesday evening coffee guests at the Lynn and Laurie Ved home.

Gertie Haugen visited with Tillie Waala at the CNC unit and with Margaret Omlid at the Northwest Medical center.

Mr. and Mrs. Randy Downs, Tabitha, Heather, Alisha and Tyler attended the basketball game on Tuesday at Ocodndge.

Margie Coan visited on Tuesday evening with Inga Coan.

Bobby Paulson and Mandy Sjulestad were Saturday coffee guests and visitors at the Kevin Tharaldson home.

Saturday evening supper guests at the Clarence and Janice Peterson home were Mr. and Mrs. Bill Rahm.

Mr. and Mrs. John Hoffmen visited with Justin and Olga Dahlen on Saturday evening.

Inga Coan and Margie Coan visited with Selma Anderson and C.R. Appelman at the CNC unit on Tuesday.

Ernie Morrill is a patient at the United Hospital in Grand Forks.

The One To See:
DAN DESVLOW
Corner 3rd & Main
Phone 681-6578
State Farm Insurance Companies
Home Offices: Bloomington, Illinois

Clifton Hanson spent Friday and Saturday overnight with his grandparents, Orlin and Marcella Hanson, and uncle, Dean.

Mr. and Mrs. Clarence Peterson, Mr. and Mrs. Alden Hyland, Al and Deb Swanson, and Mr. and Mrs. Ernie Swanson attended the Lions Ladies Charter night at Miz Elle's on Friday evening.

Lawrence Melvie
OPEN HOUSE
The Oklee Farmers Coop Elevator will be hosting an open house to honor Lawrence Melvie on his retirement on
SUNDAY, DECEMBER 31, 1989
OKLEE HALL, OKLEE, MN.
We would like to invite all of his family, friends, and patrons that he has worked with in his many years as manager.
THE OPEN HOUSE WILL BE FROM 2:00-5:00 P.M. WITH A PROGRAM AT 3:00 P.M.
We Hope To See Many Of You There!

TWO NIGHT CASINO JUNKET $113
To Elko, Nevada
• Direct R.T. Flight On Boeing 737 From Bemidji, MN
• Departs Wed., Jan. 10, at 6 p.m. Arrives Back Fri., Jan. 12 at 4 p.m.
• Includes Deluxe room, Air Fare and More
CALL J. R.
612-866-6883 OR 1-800-333-LUCK

Enter Your Favorite Decorated Home In The Times' Second Annual *CHRISTMAS DECORATING CONTEST*

$175.00 In Cash Prizes

Holiday lighting and other decorations add much to the festivity of the holiday season. You can help give added recognition and reward to the people whose homes reflect this spirit by nominating them for The Times' *Christmas Decorating Contest.*

Simply fill out the form below and bring or mail it to the Times office any time before 5 p.m. on Wednesday, December 20th. The Times will award cash prizes of $100 for first place, $50 for second place and $25 for third place to the owners of the homes which receive the most votes.

(Last year's winners—Dayton Silk and Paul Tangquist of Thief River Falls and Walter Penner of St. Hilaire—are ineligible to compete this year.)

Please be sure identification and location are correct. Photos of the winning homes will be published in The Times' Christmas edition.

The Times' Christmas Decorating Contest

I would like to nominate the home of ______________________

which is located (address or directions) ______________________

MAIL OR LEAVE AT:
THE TIMES (Thief River Falls)
P.O. Box 100 — 324 North Main — Thief River Falls, MN

Eagles' Defense Shuts Down Prowlers' Offense 46-43

Defensively it was a winning effort, but Thief River Falls fell short offensively Friday in a low-scoring 46-43 boys high school basketball loss to Argyle.

It was the second straight close Friday night loss to a strong area Class A team for Class AA Thief River Falls – beaten a week earlier by Hallock/Kennedy 47-46 – to drop the Prowlers to 2-2 for the year.

Thief River Falls had a 13-10 first quarter lead and a 26-25 edge at the end of the first half in which the Prowlers never trailed, but were never ahead by more than five points, either.

It was a three-point, 28-25 Thief River Falls lead when 6-4 junior forward Pete Balmer started the second half by hitting from the outside. But it was a three-point, 39-36 Thief River Falls deficit when the quarter ended after the Prowlers' attempt to run down the clock for a quarter-ending shot was turned into a steal and a fast break lay-up for Argyle forward Jason Yutrzenka with three seconds left.

A string of six straight Argyle points, capped by Chris Urbaniak's long jumper with 5:55 left – the first points of the fourth quarter – allowed the Eagles to play a deliberate brand of lead-protecting, clock-eating basketball down the stretch.

Dan Hoffard was found underneath the basket to break an Argyle press with five minutes remaining, and an Argyle turnover on a charging foul was followed by a three-point basket by Mike Swanson for a 41-41 tie with 4:01 left.

But Thief River Falls spent most of those four minutes chasing the quick-passing Eagles around the court. A 15-foot jumper by Joel Chwialkowski broke the tie with 3:36 showing, and moments later a steal off the press gave Jon LaBine a fast break basket for a 45-41 Argyle lead with 3:22 to go.

Only Thief River Falls points over the final four minutes came on a Balmer rebound with 59 seconds left, pulling the Prowlers within 45-43.

That put Thief River Falls into a must-foul situation in an attempt to get the ball back, but the Prowlers had to collect four of them before sending the Eagles to the line – a bonus opportunity for Yutrzenka with 15 seconds showing.

Yutrzenka made the first shot for a 46-43 cushion, missed the second and Thief River Falls grabbed the rebound.

But the Prowlers' game-tying attempt from three-point range was off-target and even a rebound underneath missed the mark as the horn sounded.

"We had problems scoring points and executing our half-court offense against their press in the second half," said Thief River Falls coach Toro Hunt. "That's a quick team. We handled it (the Eagles' aggressive full-court pressure defense) adequately, but not real well. We still have to do a better job with the ball."

Balmer led the Prowlers with 15 points, while Paul Lofberg, a 6-2 senior forward, and Swanson, a 6-0 junior guard, both netted 10. Yutrzenka, a 6-1 junior forward and one of just two Eagles standing over the six-foot mark, scored a game-high 16 points. Urbaniak, a 5-10 junior, and Aaron Rivard, a 6-0 senior, both contributed 10 points to the Argyle efforts.

Thief River Falls was 17-for-42 from the field (40 percent) and 6-for-9 at the free throw line (67 percent). The Prowlers did not get to the free throw line in the second half.

Argyle was 19-for-46 from the field (41 percent) and 6-for-14 at the line (43 percent) – 1-for-3 in a foul-free second half.

The smaller Eagles finished with a 25-24 rebound edge, matching the Prowlers' six offensive rebounds. Although the Argyle press kept the Thief River Falls off-balance offensively, the Prowlers wound up with only 13 turnovers – a season-low. Just seven of those were direct Argyle steals off the press. The Eagles wound up with 11 turnovers.

Thief River Falls hosts Crookston Tuesday.

Scoring

	1	2	3	4	T
Argyle	10	15	14	7	46
Thief River Falls	13	13	10	7	43

Argyle - Chris Urbaniak 10, Jason Yutrzenka 18, Jon LaBine 2, Joel Chwialkowski 4, Aaron Rivard 10, Paul Carlson 4

TRF - Mike Swanson 10, Pete Balmer 15, Jon Anderson 1, Paul Lofberg 10, Dan Hoffard 5, Tim Benson 2

Prowlers Double Roughriders 4-2

Thief River Falls' play during penalty situations proved to be the difference in the game Saturday as the Prowlers beat Grand Forks Red River 4-2 in high school hockey action at the Sports Arena.

There were 15 penalties called during the game – nine charged against Red River and six whistled against Thief River Falls. The Prowlers' specialty units produced three power play goals and successfully killed off every Thief River Falls shorthanded situation as the winners improved their record to 3-2 for the year.

"We played well," said Thief River Falls coach Glenn Chiodo. "We were really happy with the effort. The penalties made it hard for things to develop for both teams, but, of course, we're real happy with our specialty play."

A year ago the Prowlers' power play was criticized, but this winter it has emerged as a real strong suit even though the basic set up is the same, according to Chiodo. "We're doing exactly the same things as we did last year," he pointed out. "Things are just going our way, that's all."

Red River had a quick 1-0 lead on a Jeff Ball goal just 37 seconds into the game, but Thief River Falls had a 3-1 lead before the first period ended. Dave Stengrim tied it at 2:48 while a delayed penalty call against Red River was in effect, then late in the period defensemen Mark Daniels and Paul Kezar scored power play goals at 12:59 and 13:58, respectively.

It became 4-1 on a Cory Poole power play goal at 1:04 of the second period, with the Roughriders' Chris Robinson completing the scoring at 8:21 of the period.

Thief River Falls junior Ryan Haugen, making his second varsity start in goal after playing in a 6-3 Tuesday win at East Grand Forks, stopped 31 Red River shots, sandwiching busy 13 and 15-save efforts in the first and third periods around a quiet 3-save second period. The Roughriders' Peter Nordell kicked out 23 shots.

"Ryan played well, again, and we played very well in front of him," mentioned Chiodo.

Thief River Falls will be at Roseau Tuesday and will host Lake of the Woods Friday.

Scoring

First period - RR, Jeff Ball (Chad Skarperud-Darrin Werre), :37, TRF, Dave Stengrim (un.), 2:48, TRF, Mark Daniels (John Severson), 12:59, TRF, Paul Kezar (Aaron Janisch), 13:58

Second period - TRF, Cory Poole (Jamie Harder), 1:04, RR, Chris Robinson (Skarperud-Corey Campbell), 8:21

Third period - none

Goalie Saves

TRF - Ryan Haugen 13-3-15–31; RR - Peter Nordell 4-11-8–23

Argyle shooter Jon LaBine had his path to the basket blocked by Thief River Falls defenders Dale Martell (23) and Steve Algar in the first half of Friday's high school basketball game played in Thief River Falls. The Eagles beat the Prowlers 46-43.

Double-Overtime Boys Basketball Game . . .

Grygla Ends Warroad Streak

Grygla boys started their 1989-90 high school basketball season with a bang Friday when the Eagles outlasted host Warroad 69-63 in double-overtime to end the Warriors' 63-game North Border Conference winning streak.

It was a delayed opener for the Eagles because of the state playoff-lengthened Grygla/Goodridge football season. Opening date of practice was set back and an original Dec. 8 season opener against Greenbush was rescheduled to Dec. 21. But the result was well worth the wait.

After a slow start in which they trailed 14-6, the Eagles had a 20-18 lead when the first quarter ended and enjoyed a 31-23 halftime edge before Warroad came back to take a 43-40 lead as the third quarter ended.

Down five points starting the final minute of the fourth quarter, Grygla caught Warroad at 54-54 as regulation time expired on a five-point effort by senior Jerod Lunsetter, who first connected from three-point range, then sank two free throws in the final seconds.

Warroad had another lead, this one 61-58, with 58 seconds left in the first three-minute overtime, but sophomore Mitch Bernstein came through with a free throw and senior Greg Monson scored from the field with three seconds to go to tie it at 61-all and force another overtime.

This one belonged to Grygla as Bernstein drilled a three-pointer that gave the Eagles a quick edge they never relinquished.

"We had a slow start, and Warroad shut us down in the third quarter," explained Grygla coach Vern Johnson, "but the kids worked hard, and it paid off. Any time you win a game like that you have to be fortunate, and we were – we had a few bounces go our way."

Lunsetter finished with a game-high 28 points, getting Grygla started with an 11-point first quarter. Vince Hagen, a 5-10 senior, had a 15-point, 13-rebound game and Monson matched his 15-point scoring. Brent Arntzen and Craig Bundl scored 16 and 15 points, respectively, for Warroad.

Grygla was 23-for-62 from the field (37 percent), while Warroad went 20-for-71 (28 percent). Both teams were busy at the free throw line, where the Eagles were 19-for-31 (59 percent) and the Warriors were 22-for-38 (58 percent). Warroad wound up with a 41-40 rebound edge and also topped the turnover charts 22-21.

The Warriors' North Border Conference winning streak covered all or parts of six seasons, including a string of four consecutive unbeaten conference campaigns.

"I don't think too many people really gave us a chance to beat them," admitted Johnson, who is fielding a mostly inexperienced team this winter, one that is currently without Brad Holte, the Eagles' tallest player, because of an injury.

Scoring

	1	2	3	4	ot	T
Warroad	16	5	20	11	6	63
Grygla	20	11	9	14	15	69

Warroad - Eric Bottom 8, Mike Reishus 8, Jeff Heppner 9, Craig Bundl 15, Brent Arntzen 18, Shane Noble 0

Grygla - Mitch Bernstein 8, Jerod Lunsetter 28, Justin Lunsetter 3, Vince Hagen 15, Greg Monson 15

Trojans Tip Pioneers In Title Game

Winless going into the tournament, the Northland Community College men's basketball team beat Vermilion and the University of Wisconsin-Superior junior varsity before losing to rival University of Minnesota-Crookston in the championship game of the Itasca Invitational played over the weekend in Grand Rapids.

Northland edged Vermilion 103-100 in overtime in Friday's quarterfinals and out-scored Superior 107-101 in Saturday's semifinals before losing to UMC 89-85 in Sunday's championship game.

Tournament results left the Pioneers at 2-5 for the year.

"It wasn't a bad weekend," said Northland coach Chet Engelman. "We came back thinking we should have won the final game, but we got a

(Continued on Page 15)

Northland Community College goalie Sean Lovin tried to clear the puck away from his net during Wednesday's hockey game against the University of Minnesota-Crookston at the Thief River Falls Sports Arena. Lovin, a freshman from Devils Lake, ND, stopped 53 shots in a strong performance, but the Pioneers still lost a 6-1 nonconference decision to the rival Trojans.

Trojans Skate Past Pioneers 6-1

Sean Lovin tried to keep Northland Community College in the game, but the freshman goalie from Devils Lake, ND finally fell victim to a swarming University of Minnesota-Crookston attack Wednesday night as the Trojans skated to a 6-1 nonconference hockey win at the Thief River Falls Sports Arena.

First of three Northland-UMC match-ups this winter was an undisputed victory for the Trojans, who out-shot the Pioneers 59-35. It could have easily been a double-digit goal figure for the winners if Lovin would have had anything less than a First Star-type performance. Lovin alone enabled the Pioneers to get out of the first period with a scoreless tie despite being out-shot 20-8.

UMC, however, beat Lovin just 46 seconds into the second period when Marc Simard slammed the puck past the goalie after teammate Jeff Perreault intercepted a Northland break-out pass in the slot area.

Simard made it 2-0 at 10:36 when Lovin kicked out a long rebound to the Winnipeg freshman.

A scramble in the Northland zone wound up as a Mark Andringa goal at 14:04 for a 3-0 cushion.

Only semblance of a Northland attack provided the Pioneers with a brief bit of hope when Troy Hanestad scored on a rebound at 4:58 of the third period for a 3-1 game.

But the Northland comeback was quickly aborted when Dominic Moser grabbed a loose puck in the slot and beat Lovin at 7:26; Steve Habstritt scored on a rebound off a goal mouth scramble at 14:49; and Perreault tipped in a Matt Wallace slap shot for a game-finishing shorthanded goal at 17:47.

Perreault, a sophomore from Crookston, had a hand in four of the six UMC goals, adding three assists to his goal.

UMC goalie Reed Grunseth, a freshman from Bismarck, ND, faced only 18 shots through the first two periods.

There were 19 penalties called during the game – 10 whistled against the Pioneers and nine against the Trojans.

The two northwestern Minnesota rivals will meet each other in a home-and-home Minnesota Community College Conference-counting series later this winter – a Jan. 10 match-up at Crookston and a Jan. 24 contest in Thief River Falls.

Scoring

First period - none

Second period - UMC, Marc Simard (Jeff Perreault), :46, UMC, Simard (Steve Habstritt-Perreault), 10:36, UMC, Mark Andringa (Mike Andringa-David Thom), 14:04

Third period - NCC, Troy Hanestad (Randy Yanish-Don Avery), 4:58, UMC, Dominic Moser (un.), 7:26, UMC, Habstritt (Perreault-Dan Parker), 14:49, UMC, Perreault (Matt Wallace), 17:47

Goalie Saves

NCC - Sean Lovin 20-18-15–53; UMC - Reed Grunseth 8-10-16–34

Officials working Wednesday's Northland Community College vs. University of Minnesota-Crookston hockey game at the Thief River Falls Sports Arena conferred for several minutes while trying to sort out penalties following a second period skirmish in front of the Pioneers' net. The officiating crew included, left to right, Curt Howe, Tom Goddard and Scott Bergland. Five players ended up with 18 minutes worth of penalties when the situation was resolved.

Thief River Falls Sports Calendar

Monday, Dec. 18	Tuesday, Dec. 19	Wednesday, Dec. 20	Thursday, Dec. 21	Friday, Dec. 22	Saturday, Dec. 23
	LHS Boys Basketball vs. Crookston, 7:30 p.m. LHS Hockey at Roseau, 7:30 p.m. NCC Hockey at Fergus Falls, 7:30 p.m.	NCC Women's Basketball at Rainy River, 8 NCC Men's Basketball at Rainy River, 6 p.m.	LHS Wrestling vs. Greenbush, 6:30 p.m. LHS Girls Basketball vs. Crookston, 7:30 p.m. NCC Hockey vs. Warroad Lakers, 8 p.m.	LHS Hockey vs. Lake of the Woods, 7:30 p.m.	

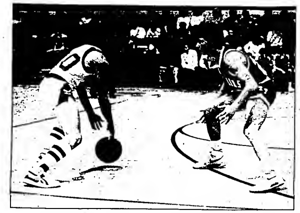

Thief River Falls defender Dale Martell watched Argyle guard Chris Urbaniak in the first half of Friday's high school basketball game played in the Lincoln High School gym. The Eagles beat the Prowlers 46-43 in Thief River Falls' 1989-90 home opener.

Girls High School Basketball . . .

Mustangs Win RLCC Invitational

Wins over Climax and Valley North gave the host Mustangs championship honors at the Red Lake County Central Invitational girls high school basketball tournament played in Plummer.

First round semifinals were played Thursday when Red Lake County Central beat Climax 65-56 and Valley North stopped Grygla/Goodridge 40-33.

Saturday finals found Red Lake County Central downing Valley North 49-42 in the championship game after Climax defeated Grygla/Goodridge 64-58 in the third place contest.

Tournament Results

Semifinals - Valley North 40, Grygla/Goodridge 33, Red Lake County Central 64, Climax 56

Championship - Red Lake County Central 49, Valley North 42

Third place - Climax 64, Grygla/Goodridge 58

Red Lake Co. Central 64
Climax 56

Red Lake County Central built up a 17-point lead, then coasted to a 65-56 first round Thursday night win over Climax.

"We played a real fine three quarters," pointed out Red Lake County Central coach Rick Koivisto, whose teams had quarter leads of 23-15, 39-33 and 62-43 before becoming a little too conservative while being out-scored 13-2 over the final eight minutes.

Red Lake County Central won despite a 31-point, 26-rebound game by Climax star Stacey Vettern. Teammate Veronica Michael added 15 to the Vikings' point total.

The Mustangs answered with a 20-point game by Sarah Magers, an 18-point effort by Sara Radniecki and 12 rebounds by Jill Brandt.

Red Lake County Central shot 44 percent from the field (30-for-68) but shot only 25 percent at the free throw line (4-for-16). Climax was 23-for-74 from the field (31 percent) and was 10-for-18 at the line (55 percent). The Vikings finished with a 48-42 rebound edge and the Mustangs had more turnovers, 21-19.

Scoring

	1	2	3	4	T
Climax	15	18	10	13	56
Red Lake Co. Central	23	16	23	2	64

Climax - Heidi Heden 2, Beth Semeling 2, Patti Durkin 4, Stacey Vettern 31, Veronica Michael 15, Chrissy Nettum 2.

RLCC - Sarah Magers 20, Dawn Bachand 3, Sara Radniecki 18, Lisa Whyte 7, Kristy Koralewski 7, Krista Wichterman 5, Jill Brandt 4

Valley North 40
Grygla/Goodridge 33

Grygla/Goodridge hit double figures offensively in only the first quarter Thursday in a low-scoring 40-33 first round semifinal loss to Valley North.

Missing four close-in uncontested shots to start the game set the tone for the entire night for the Wolverines, pointed out Grygla/Goodridge coach Mike Gast. "We can play better," he said. "We make too many un-forced errors. Our passing game is really poor."

Valley North had quarter leads of 13-11, 28-17 and 33-25.

Rhonda Srnsky was the only Grygla/Goodridge scorer in double figures, finishing with 11 points. Beth Bushaw led Climax with 17.

Grygla/Goodridge was 16-for-50 from the field (32 percent), while Valley North was 15-for-57 (26 percent). The Wolverines were 0-for-2 at the free throw line, where the Raiders finished 8-for-23. Valley North had a 38-35 rebound advantage.

Scoring

	1	2	3	4	T
Valley North	13	15	5	7	40
Grygla/Goodridge	11	6	8	8	33

Valley North - Paula Nelson 0, Ramy Blackman 8, Sara Hammerlund 4, Rhonda Olson 5, Beth Bushaw 17.

G/G - Rhonda Srnsky 11, Heidi Smerek 4, Nikki Anderson 2, Jamie Benson 0, Stacy Englund 4, Kathy Smeby 8

Red Lake Co. Central 49
Valley North 42

Fifty percent shooting carried Red Lake County Central to a 49-42 Saturday night championship game win over Valley North.

The Mustangs, 22-for-44 from the field, led most of the way, but never by a very wide margin, including quarter leads of 16-11, 24-21 and 37-31.

"We're pleased to win," offered Red Lake County Central coach Rick Koivisto. "They (Valley North) switched defenses on us, and the girls did a good job recognizing it."

A balanced Red Lake County Central offensive effort included 14 points apiece by Jill Brandt and Sara Radniecki, plus a 10-point game from Sarah Magers. Ronda Olson led Valley North with 13 points and Beth Bushaw contributed 10.

Valley North was 17-for-63 from the field (27 percent) and 2-for-9 at the free throw line, where Red Lake County Central was 5-for-11. The Mustangs had a 31-29 rebound edge, with Brandt grabbing 16 of them.

Red Lake County Central, 4-3 for the year after the two tournament wins, will face Circle of Life Tuesday in Oklee before taking a holiday break.

Scoring

	1	2	3	4	T
Red Lake Co. Central	16	8	13	12	49
Valley North	11	10	10	11	42

RLCC - Sarah Magers 10, Sara Radniecki 14, Lisa Whyte 8, Kristy Koralewski 3, Krista Wichterman 2, Jill Brandt 14

Valley North - Paula Nelson 4, Amy Blackman 8, Sarah Hammerlund 7, Ronda Olson 13, Beth Bushaw 10, Kim Gowan 2

Climax 64
Grygla/Goodridge 58

An 11-point Goodridge/Grygla third quarter lead disappeared in the Wolverines' 64-58 Saturday night third place game loss to Climax.

It was a 14-14 tie at the end of the first quarter. Grygla/Goodridge led 27-21 at halftime, opened up that 11-point spread and was clinging to a 42-40 lead when the fourth quarter started.

Climax standout Stacey Vettern had her second 31-point night of the tournament after being held to just six points in the first half. Teammate Beth Semeling added 18 points to the Vikings' total. Rhonda Srnsky scored 21 points to lead the Wolverines, while Stacy Englund netted 13.

It was a strong outing, despite the loss, said Grygla/Goodridge coach Mike Gast, whose team fell to 2-5 for the year with the two tournament losses. "That's the best we've played all year," he noted.

The Wolverines were hurt when Srnsky went down with a knee injury while fouls claimed Kathy Smeby and Nikki Anderson.

Grygla/Goodridge was 26-for-61 from the field (43 percent) and 6-for-13 at the free throw line (46 percent). Climax was 26-for-79 from the field (33 percent) and 12-for-25 at the line (48 percent). Climax finished with a 40-38 rebound edge, but Jamie Benson grabbed 13 rebounds and Englund had 10 for the Wolverines.

Next outing for Grygla/Goodridge won't be until a Jan. 2 game vs. Middle River at Goodridge.

Scoring

	1	2	3	4	T
Climax	14	7	19	24	64
Grygla/Goodridge	14	13	15	16	58

Climax - Tiffany Malmlov 1, Beth Semeling 18, Patti Durkin 4, Stacey Vettern 31, Veronica Michael 2, Chrissy Nettum 8

G/G - Rhonda Srnsky 21, Heidi Smerek 2, Nikki Anderson 8, Jamie Benson 4, Stacy Englund 13, Jackie Kiesow 2, Kathy Smeby 8

Fergus Falls Girls Win 80-61 . . .

Otters End TRF Win Streak

Defensive breakdowns proved costly for Thief River Falls Friday in an 80-61 North Sub-Region 8AA girls high school basketball loss at Fergus Falls.

It was the first loss after three season-opening for the Prowlers, who beat Warren, Marshall County Central and Roseau. Fergus Falls won for the first time after starting the season with losses at the hands of Alexandria, Moorhead, Wheaton and Bemidji.

Thief River Falls' defensive woes started when an ineffective press produced a 29-19 first quarter deficit. The press was re-instated by Thief River Falls coach Tom Schafer midway through the second quarter and sparked the Prowlers to an 18-4 scoreboard run that cut the Otters' lead to 45-41 at halftime.

But another Thief River Falls defensive lapse, this one giving up 14 points on seven third quarter lay-ups – mostly on back-door passes – reopened a 63-49 Fergus Falls lead.

"I've never had anyone score 80 points on us before," said Schafer. "We played very poor to start the first quarter, and we gave up those easy baskets in the third quarter."

Thief River Falls' defensive problems allowed Fergus Falls to shoot 61 percent from the field for the game as the Otters made 30 of 49 attempts. Laurie Rueckert, a 5-8 junior forward, led the Otters with a game-high 29 points, hitting three of four shots from three-point range and 8 of 11 from the two-point zone. Teammate Kim Hanson, a 5-9 sophomore guard, contributed 21 points with a nifty shooting display of her own.

Most of the Thief River Falls offense came from 5-3 sophomore guard Jodi Kruta, who netted 26 points. Alice Dunning, a 5-10 senior forward, scored 11.

Thief River Falls was 23-for-54 from the field (42 percent) and 13-for-21 at the free throw line (61 percent), where the Otters were 14-for-18 (77 percent). Fergus Falls had a 32-19 rebound advantage, but the Otters also had more turnovers, 23-11.

Crookston will be in Thief River Falls Thursday for a 7:30 p.m. game, preceded by junior varsity and freshman match-ups.

Scoring

	1	2	3	4	T
Thief River Falls	19	22	8	12	61
Fergus Falls	29	16	16	19	80

TRF - Neena Arnold 0, Jodi Kruta 26, Becky Bjerken 4, Rhonda Rothschadl 8, Amy Adams 2, Dawn Lambert 4, Alice Dunning 11

Fergus Falls - Lori Elde 0, Deveny DeMott 7, Christy Solseth 4, Missy Johnson 0, Sue Grohn 2, Laurie Rueckert 29, Abby Olson 5, Kim Hanson 21

Jacks Win Prowler Relays

Bemidji out-scored a seven-team field to win the annual Prowler Relays high school swim meet Saturday at the Franklin Middle School pool.

The Lumberjacks finished the day with 136 points, followed by Fergus Falls with 116, Detroit Lakes 100, Thief River Falls 72, Moorhead 58, Fosston 50 and Park Rapids 42.

It was the 1989-90 season opener for the Angie Sinn-coached Prowlers, whose fourth place effort was a slight improvement over last year's season-opening fifth place showing. But a year ago, noted Sinn, the Prowlers picked up only four ribbons, and this year they increased that total to 24.

"The team looks good," pointed out Sinn.

Top Thief River Falls finishes were runner-up efforts in the 200 medley relay and the 400 freestyle relay. The 200 medley unit included Trevor Swanson, Mike Jorde, Aaron Marshall and Ed Krystosek. The 400 freestyle squad included Matt Carlson, Geoff Antonenko, Krystosek and Eric Lindberg.

Antonenko, Carlson, Adam Jacobson and Lindberg supplied Thief River Falls with a third place finish in the 800 freestyle relay.

Bemidji was also a winner in the junior varsity portion of the meet with 116 points, followed by the six-member Thief River Falls Franklin Middle School squad with 90 points, Fergus Falls 72, Crookston 60, Park Rapids 46, Moorhead 36, Detroit Lakes 18 and Fosston 8.

Three Thief River Falls junior varsity teams were first place finishers – Steve Conley, Chris Ellison, Brad Cota, Russ Bollesen in the 200 butterfly; Jacobson, Bollesen, Daryl Kiesow, Conley in the 200 medley; and Kiesow, Tony McEnelly, Steve Anderson, Bill Klopp in the 400 freestyle.

The Prowlers' early-season improvement can be traced to their hard work and dedication, mentioned Sinn, whose team is comprised mostly of seniors and freshmen. In addition to their daily practice routines in the pool, the Prowlers lift weights three mornings each week, she pointed out. "Improvements will be seen throughout the entire season," predicted Sinn.

Thief River Falls will be idle until a Dec. 28 appearance at the Brainerd Invitational.

Franklin Pool Schedule

Monday, Dec. 18 - 3 p.m. swim team, 6-7 p.m. aerobics, 7-8 p.m. lessons.

Tuesday, Dec. 19 - 6 a.m. swim team, 8 a.m. Franklin, 2-3 p.m. aerobics, 3 p.m. swim team, 7-8 p.m. open swimming

Wednesday, Dec. 20 - 6:30-7:45 a.m. lap swim, 8 a.m. Franklin, 3 p.m. swim team, 6-7 p.m. aerobics, 7-8 p.m. lessons

Prowlers Defeat Warren, Roseau In Double-Dual

Thief River Falls wrestlers edged Roseau 37-33 and flattened Warren 60-18 Tuesday in late-reported results from a double-dual high school match hosted by the Prowlers.

Roseau handled Warren 53-24 in the other portion of the event at the Franklin Middle School gym.

Thief River Falls, 5-5 in dual meet competition, will host Greenbush Thursday.

TRF 60, Warren 18

103 - Mike Klimek (TRF) by forfeit. 112 - Blaine Panish (TRF) pinned Matt Jones 1:33, 119 - Joel Davis (TRF) by forfeit, 125 - Bill Keushagen (TRF) by forfeit, 130 - Elmer Langelett (TRF) pinned Brad Hanson 3:53, 135 - Mark McGregor (W) pinned Joel Fremstad :56, 140 - Mark Davis (TRF) pinned Shane Kiesow :40, 145 - Lee Nieland (TRF) by forfeit, 152 - Brad St. George (TRF) pinned Scott Staullenacher 1:04, 160 - Joe Myhre (W) pinned Matt Keushagen 5:30, 171 - Brian Kallstrom (W) pinned Paul McGeary 3:49, 189 - Jared Hahn (TRF) by forfeit, heavyweight - Brett Myer (TRF) by forfeit.

TRF 37, Roseau 33

103 - Josh Jensen (R) dec. Mike Klimek 9-4, 112 - Blaine Panish (TRF) pinned Adam Olson :43, 119 - Joel Davis (TRF) pinned Aaron Johnson, 2:30, 125 - Bill Keushagen (TRF) pinned Chris Charpentier :50, 130 - Brad Wiberg (R) pinned Elmer Langelett 3:03, 135 - Richie Omdahl (R) pinned Joel Fremstad :28, 140 - Lee Nieland (TRF) pinned Ryan Lee 1:34; 145 - Mark Davis (TRF) dec. Ryan Johnson 5-3, 152 - Brad St. George (TRF) dec. Jason Holter 13-4, 160 - Matt Keushagen (TRF) pinned Matt Curfman 1:10, 171 - Matt Jensen (R) pinned Paul McGeary 1:36, 189 - Bryan Housker (R) pinned Jared Hahn 3:27, heavyweight - Shane Ziska (R) pinned Brett Myer 2:32

the gift they won't return....
A GIFT CERTIFICATE
Do You Have Someone Impossible To Buy For?
WE'VE SOLVED Your Problem!
A DINING ROOM GIFT CERTIFICATE IN THE AMOUNT OF YOUR CHOICE
AMERICAN LEGION POST 117
Thief River Falls, Minnesota
681-1341

Full-court pressure defense applied by Argyle defenders Joel Chwietkowski (34) and Paul Carlson forced Thief River Falls' Pete Balmer to pull up with the ball before he crossed the mid-court line during Friday's high school basketball game played here. The Prowlers lost a 46-43 decision to the Eagles.

Wrestling Invitational . . .

Fosston Wins Crookston Title

A second place finish by senior Mark Davis at 140 pounds and a third place finish by junior Blaine Parish at 112 highlighted Thief River Falls' efforts at the Crookston Invitational high school wrestling tournament Saturday.

Fosston won team honors with 199.5 points, while Crookston finished with 177.5, Mahnomen/Waubun 145.5, Lake Park and Red Lake County Central 136. Thief River Falls 131, Roseau 93.5, East Grand Forks 91.5, Blackduck 75 and Warren 6.

This year's 131-point sixth place finish was an improvement, noted Thief River Falls coach Lonnie Olson, over the Prowlers' 68.5-point ninth place showing a year ago.

Davis reached the championship match at 140 before being pinned by Jon Teiken of Mahnomen/Waubun in 3:04.

While Parish emerged with a third place finish, three other Prowlers lost third place matches – sophomore Joel Davis at 119, freshman Lee Nieland at 135 and senior Jarod Hahn at 189.

Thief River Falls fifth place finishers included junior Bill Kaushagen at 125, junior Joel Fremstad at 130 and sophomore Matt Kaushagen at 152.

Red Lake County Central had three tournament champions – junior Jona Bernier at 119 pounds, senior Jason Slover at 145 and senior Brad Duden at heavyweight.

Three Red Lake County Central wrestlers were involved in third place matches, with sophomores Ryan Bjerklie and Bernie DeHate winning at 130 and 189, respectively, while senior Chad Hammer wound up fourth at 125.

Middle River Boys . . .

Skippers Win 78-63

Middle River coach Eldon Sparby praised his team's defense, but the Skippers' offense wasn't that bad, either, in a 78-63 Friday night boys high school basketball win over Badger.

It was the 1989-90 home opener for the Skippers, a 69-43 winner at Lake of the Woods two weeks earlier.

Middle River jumped out to a 23-9 first quarter lead and maintained a 42-28 halftime spread. Most of the Badger offense in the first half came at the free throw line, where the Rockets were 15-for-18 before intermission. It was a 66-43 game at the end of the third quarter.

"We played some pretty good defense in the first half," said Sparby. "We've still got a ways to go, but for the second game of the year it wasn't bad. We did a lot of positive things."

Paul Sparby led the Skippers' scoring with 23 points. Andy Larson netted 18 after drilling five first quarter field goals from the 12-to-18 foot range to spark the early Middle River run, and Wade Walton contributed 10. Ryan Glen and Travis Wellen scored 15 and 14 points, respectively, for Badger.

Middle River shot 43 percent from the field (35-for-82) and was 4-for-12 at the free throw line (29 percent). Badger shot 39 percent from the field (19-for-49) and was a busy 22-for-31 at the line for the night. The Skippers owned a 40-31 rebound edge and the Rockets topped the turnover charts 25-14.

A Tuesday trip to Warroad will precede a Middle River appearance at the Thief River Falls invitational Dec. 27-29.

Scoring

	1	2	3	4	T
Badger	9	19	14	20	63
Middle River	23	19	24	12	78

Badger - Travis Wellen 14, Ben Borgen 6, John Walsh 5, Chris Lange 6, Chris Berger 4, Ryan Glen 15, Kyle Geroy 9.

Middle River - Andy Larson 18, Bruce Borowicz 8, Paul Sparby 23, Jarrett Walton 8, Scott Larson 2, Wade Walton 10, Jason Wagner 4, David Blazek 3, Gilbert Olson 2.

— Area Sports Briefs —

Shorthanded NCC Women Cancel Trip

Northland Community College women's basketball team, short on numbers in the first place, had to cancel plans to compete in the four-team Mesabi Invitational Friday and Saturday when the seven-member squad had two players shelved by injuries and another one sidelined by illness.

The Sue Barnd-coached Pioneers, 2-3 for the year, are scheduled to close out the 1989 portion of their 1989-90 schedule with a Wednesday night game against Rainy River in International Falls.

Basketball JV Beats Argyle 70-52

Thief River Falls boys junior varsity high school basketball team handled Argyle 70-52 Friday for its third win in four starts.

Tyson Treat scored 23 points, while Kyle Evenson and Jon Hams both had 12 for the winners, who had quarter leads of 21-9, 38-19 and 56-44.

TRF, Fergus Falls Split JV, Freshman Games

Fergus Falls won the junior varsity game 47-37, but Thief River Falls took the freshman game 21-17 Friday in girls high school basketball season.

Terik Koivisto scored 14 points in the Thief River Falls junior varsity loss as Fergus Falls used a 20-point fourth quarter to wipe out Thief River Falls quarter leads of 10-8, 23-14 and 31-27. It was the fourth straight season-opening loss for the Thief River Falls junior varsity.

Thief River Falls freshmen evened their record at 2-2 with the low-scoring win over Fergus Falls. It was a 2-2 first quarter draw, with Thief River Falls going ahead 12-7 at halftime before falling behind 16-14 in the third quarter.

Both Thief River Falls teams play Crookston Thursday at 6:15 p.m. – the junior varsity game in the Lincoln High School gym; the freshman game in the city auditorium.

Red River 4-2 Winner Over TRF JV

Grand Forks Red River doubled the Thief River Falls junior varsity hockey team 4-2 Saturday night.

Thane Espe and Shane Skeim scored the Thief River Falls goals as Red River took a 3-1 first period lead and both sides added single second period goals.

Barry Dowers was in goal for Thief River Falls, out-shot 36-16.

It was the fourth loss in five starts for the Thief River Falls junior varsity.

NCC Hockey Team Starts MCCC Play

First Minnesota Community College Conference-counting game of the 1989-90 season for the Northland Community College hockey team will be played Tuesday when the Pioneers visit Fergus Falls.

Northland's nonconference record fell to 3-5 over the weekend when visiting North Dakota State University-Bottineau swept the Pioneers 6-5, 5-2 in a Friday/Saturday series at the Thief River Falls Sports Arena.

Final nonconference game of the season for the Pioneers will be a Thursday contest against the Warroad Lakers senior amateur team Thursday at 8 p.m. at the Sports Arena.

NDSU-Bottineau 6
Northland 5

A 4-1 third period Northland lead disappeared as the Pioneers dropped a 6-5 series opener to North Dakota State University-Bottineau Friday night.

Northland spotted Bottineau a 1-0 first period lead, but goals by Troy Nelson, Tyrone Abrahamson and Dean Speidel gave the Pioneers a 3-1 second period edge and when Troy Hanestad scored to open the third period, Northland had a 4-1 cushion.

But Bottineau scored four times in a 5:26 span to go ahead 5-4.

Hanestad's second goal of the game tied things at 5-5 at 9:45, but the Lumberjacks' Alan Wilson completed a hat trick performance with his third goal at 12:28 to win it.

"Our players apparently thought they had it won with a 4-1 lead and took a six-minute nap," said Northland coach Bill Olson. "Bottineau took advantage of that lapse. We can't allow a team to hack back like that in our own building."

Tim Fuchs was in goal for the Pioneers, out-shot 46-44.

Scoring

First period - Bottineau, Tony Devereaux (Jason Poole-D.J. Jajetovic), 15:30.

Second period - NCC, Troy Nelson (Troy Hanestad-Don Avery), 1:12; NCC, Tyrone Abrahamson (Rick Locker-Dean Speidel), 4:02; NCC, Speidel (Nelson), 12:47.

Third period - NCC, Hanestad (Avery), 3:15; Bottineau, Alan Wilson (Jajetovic), 3:40; Bottineau, Pat Irey (Jajetovic), 4:59; Bottineau, Wilson (Dan Bailey-Jajetovic), 6:14; Bottineau, Jeff Bahn (un.), 9:08; NCC, Hanestad (Warren Meher), 9:45; Bottineau, Wilson (Trent Skelton), 12:28.

Goalie Saves

NCC - Tim Fuchs 14-10-16—40. Bottineau, Nathan Anderson 15-13-11—39.

NDSU-Bottineau 5
Northland 2

North Dakota State University-Bottineau completed the weekend sweep over Northland with a 5-2 Saturday afternoon victory.

It was 1-1 through one period, with Don Avery getting the Northland goal, but Bottineau went ahead 3-1 in the second period.

Northland's Robb Coltom cut the difference to 3-2 at 3:28 of the third period, but it was 4-2 just 10 seconds later. "That seemed to set the tone for the rest of the game," pointed out Northland coach Bill Olson. "It took the wind out of us."

The Lumberjacks added an insurance goal at the 12:37 mark.

Steve Hareland stopped 41 shots in the Northland nets; Jason Chapel of Bottineau finished with 32 saves.

"We played a tough nonconference schedule," noted Olson. "I think we've learned a lot. I hope we can put it to use in the conference games."

Scoring

First period - NCC, Don Avery (un.), :43; Bottineau, Jeff Bahn (Jason Poole), 10:09.

Second period - Bottineau, Grant Meyers (Poole-Tony Devereux), 12:01; Bottineau, Trent Skelton (Pat Irey-D.J. Jajetovic), 10:26.

Third period - NCC, Robb Coltom (Brant Parsons-Brian Olson), 3:28; Bottineau, Irey (Alan Wilson-Skelton), 3:38; Bottineau, Jajetovic (Dan Bailey-Cory Hihorst), 12:37.

Goalie Saves

NCC - Steve Hareland 16-10-15—41; Bottineau - Jason Chapel 14-7-11—32.

Mustangs Sweep Two EGF Teams In Double-Deal

Red Lake County Central beat East Grand Forks 51-24 and stopped East Grand Forks Sacred Heart 51-18 Thursday in a double-dual high school wrestling meet at Oklee.

The two wins upped the Mustangs' dual meet record to 4-0.

All but one of the 13 individual match-ups in the Red Lake County Central vs. East Grand Forks encounter were decided by pins – eight of them for the Mustangs and four by the Green Wave.

RLCC 51, EGF 24

103 - Scott Mooring (EGF) pinned Paul Konickson 2:58. 112 - Brian Bakke (EGF) pinned John Cervantes 3:21. 119 - Jona Bernier (RLCC) pinned Ruben DeLaCruz 1:24. 125 - Chad Hammer (RLCC) pinned Ben Murphy 1:26. 130 - Ryan Bjerklie (RLCC) pinned Phil Murphy 3:04. 135 - Steve Westlund (RLCC) pinned Chris Colson 1:17. 140 - Jeff Pesch (EGF) pinned Tony Plante :48. 145 - Jason Slover (RLCC) pinned Jared Hilde 1:27. 152 - Ryan Nelson (RLCC) pinned Brent Hanson 1:58. 160 - Lee Vettleson (RLCC) dec. Jim Egeland 9-7. 171 - Shane Fore (RLCC) pinned Neil Rasmussen 1:33. 189 - J.R. DeLeon (EGF) pinned Bernie DeHate 4:30. heavyweight - Brad Duden (RLCC) pinned Dean Knutson 1:33.

RLCC 51, Sacred Heart 18

103 - Luke Meyer (SH) dec. Paul Konickson 4-0. 112 - Troy Violette (SH) pinned John Cervantes 3:35. 119 - Jona Bernier (RLCC) pinned Ryan Carlveau :28. 125 - Chad Hammer (RLCC) by forfeit. 130 - Ryan Bjerklie (RLCC) dec. Mark Vetter 12-11. 135 - Steve Westlund (RLCC) by forfeit. 140 - Tony Plante (RLCC) pinned Brandon Haas 1:15. 145 - Jason Slover (RLCC) by forfeit. 152 - Lee Carlveau (SH) pinned Ryan Nelson 3:00. 160 - Lee Vettleson (RLCC) by forfeit. 171 - Tom Langer (SH) dec. Shane Fore 8-0. 189 - Bernie DeHate (RLCC) by forfeit. heavyweight - Brad Duden (RLCC) by forfeit.

Goodridge Invitational Tuesday . . .

Huskies, Eagles Meet For Title

Goodridge and Grygla, cooperative partners in football, will be opponents Tuesday when the Huskies and Eagles meet in the championship game of the annual Goodridge Invitational boys high school basketball tournament.

First round semifinals were played Saturday when Grygla beat Red Lake Falls 64-51 and Goodridge stopped Tri-County 69-53.

Red Lake Falls will go against Tri-County in the 6:15 p.m. third place game Tuesday, followed by the Goodridge vs. Grygla championship match-up.

Grygla 64
Red Lake Falls 51

A 15-point fourth quarter run on the scoreboard sparked Grygla to a 64-51 tournament-opening win over Red Lake Falls.

Grygla had a 14-8 first quarter lead and opened up a 30-19 halftime gap before Red Lake Falls cut the margin to 43-40 by the end of the third quarter. The Grygla lead was shaved to 48-47 in the fourth quarter before the winners went on a 15-0 scoring surge.

It was just the second outing of the 1989-90 season for Grygla, a 69-63 double-overtime winner over Warroad Friday to start the campaign.

"After Friday night we were a little slow at times," admitted Grygla coach Vern Johnson following the Saturday victory over Red Lake Falls.

Four Grygla scorers hit double figures in the win as Chris Aune netted 15 points, Vince Hagen 12, Greg Monson 11 and Mitch Bernstein 10. Mitch Tongen had 14 points to lead a trio of double-figure Red Lake Falls scorers.

Grygla was 28-for-68 from the field (41 percent) and 8-for-17 at the free throw line (47 percent). Red Lake Falls made 22 of 55 field goal attempts (40 percent) and was 2-for-5 at the line (40 percent). The rebound charts showed a slim 30-29 Red Lake Falls edge.

Scoring

	1	2	3	4	T
Grygla	14	16	13	21	64
Red Lake Falls	8	11	21	11	51

Grygla - Mitch Bernstein 10, Jared Lunsetter 4, Justin Lunsetter 4, Vince Hagen 12, Jeremy Nordby 8, Ryan Bakken 2, Chris Aune 15, Greg Monson 11.

RLF - Jason Guzek 8, Jason Hoosel 12, Mitch Tongen 14, Dean Johanneck 4, Simon Geller 10, Gary Schindler 3.

Goodridge 69
Tri-County 53

Strong play from the bench helped supply Goodridge with a 69-53 win over Tri-County in the second half of Saturday's semifinal doubleheader.

Goodridge, winning for the third time in four starts, led at the first two quarter stops 16-10 and 29-23 before the Huskies opened up a 49-29 third quarter spread.

"A real key was our bench play," pointed out Goodridge coach John Rahn, who watched Kurt Quam, Donavon Quam and Brandon Blaine all make significant contributions off the bench.

Jon Sigerud had a 25-point, 8-rebound night for the winners, while Randy Johnsrud had a 14-point, 10-rebound game and Donavan Quam scored 11 points while grabbing 10 rebounds. Troy Storeby led Tri-County with 22 points.

It was a 26-for-60, 43 percent shooting night from the field for the Huskies, while the Rabbits had a 18-for-56, 32 percent shooting performance. Both sides had plenty of opportunities at the free throw line, were Goodridge was 15-for-27 and Tri-County was 13-for-25. The winners had a 48-33 rebound advantage.

Scoring

	1	2	3	4	T
Goodridge	16	13	20	20	69
Tri-County	10	13	6	24	53

Goodridge - Kurt Quam 2, Jon Sigerud 25, Craig Berndt 4, Brandon Blaine 3, Randy Johnsrud 14, Donavon Quam 11, Ross Ryan 7.

Tri-County - Sean Spilde 0, Ryan Bothun 3, Troy Storeby 22, Chad Spilde 8, Chris Chwalkowski 7, Corey Spilde 4.

CHRISTMAS WEEKEND
DANCE
Friday, Dec. 22nd • 9-1
Music By:
"KENNY ARLAN SHOW"
Country Western Music
PLUMMER LIQUOR STORE
Plummer, Minnesota

Erl's
Corner of 8th & Main, Thief River Falls
Ad Is Effect Thru Dec. 23, 1989
MERRY CHRISTMAS
FROM ALL OF US TO ALL OF YOU!
BARB & ERL
FULLY COOKED SBO HAMS
BUTT $1.35 lb. | WHOLE $1.39 lb. | SHANK $1.45 lb.
BONELESS CHUCK CROSS RIB ARM ROAST $1.69 lb.
BONELESS BEEF STEW MEAT $1.99 lb.
BONELESS BEEF ROUND TIP STEAK $2.49 lb.
PORK LOIN BACK RIBS $1.99 lb.
MORRELL SLICE-N-EAT BONELESS HALF HAMS $2.69 lb.
HILLSHIRE SELECT TURKEY BREAST ...lb... $1.79
HILLSHIRE SELECT SMOKED HAM ....lb... $1.79
HILLSHIRE POLISH SAUSAGE..lb... $2.39
TRY ERL'S HOT & COLD DELI SPECIALS...
For Those Up Coming Holiday Dinners Try Our DELICIOUS FRESH CRANBERRY SALAD!
NORBEST FULLY COOKED TURKEY BREAST $3.99 lb.
HORMEL COOKED ROAST BEEF $3.99 lb.
WISCONSIN COJAK LONGHORN CHEESE $3.29 lb.
HORMEL COOKED PASTRAMI $3.59 lb.
PRODUCE
FRESH CARROTS 5 Lbs. 99¢
FRESH CELERY ....Stalk.. 59¢
BUTTERCUP SQUASH ....lb.... 17¢
FRESH TOMATOES........lb... 79¢
US NO. 2 POTATOES ....20 lbs.. $2.19
FROZEN
GOLDEN GEM ORANGE JUICE 12 oz. Can 99¢
PET•RITZ 9" DEEP DISH PIE SHELLS ....2 Cnt.. $1.39
MRS. SMITH APPLE PIE........26 Oz.. $2.29
DAIRY
BRIDGEMAN ICE CREAM 1/2 Gal. $1.99
BRIDGEMAN SOUR CREAM ...12 Oz. 89¢
BRIDGEMAN EGG NOG........Qt.... $1.19
BRIDGEMAN COTTAGE CHEESE 22 Oz. $1.69
RALSTON CHEX CEREALS
CORN........12 Oz.. $2.19
16 Oz. WHEAT.... $2.29
12 Oz. RICE.... $2.49
PARKAY MARGARINE 1 Lb. Pkg. 49¢
DOLE PINEAPPLE CHUNK, CRUSHED OR TIDBIT 20 Oz. Can 89¢
CHECK OUR WIDE DISPLAY OF
• Meat & Cheese Gift Boxes & Fruit Boxes
• Fruit Baskets–Meat & Cheese Platters
• Meat & Cheese Trays
• Vegetable Trays
MADE TO YOUR SPECIFICATIONS... ANY SIZE & COST!
Check With Us For All Your Film & Battery Needs!
CHRISTMAS SHOPPING HOURS
SUN., DEC. 24 OPEN 'TIL 4:00 P.M.
MON., DEC. 25 9:00 A.M. -11:00 P.M.

Soupçon

By Sherry LaCoursiere

Today I am going to share some old family favorite Christmas recipes with you. It isn't Christmas at our house without these goodies.

Here is a recipe for the best Spritz you've ever tasted. Don't substitute for the butter. Take out a whole pound and let it warm to room temperature before you begin making your cookies. This recipe comes from a friend of my mother's.

Vina's Spritz

1 pound butter
1 cup sugar
1 egg
4 1/2 cups flour (more or less)
1/4 teaspoon salt
1 teaspoon vanilla
1 teaspoon almond extract

Cream butter and sugar and add egg and flavorings. (You can also add food coloring now, if you want all one color.)

Add salt and flour and mix well. (I knead the dough by hand at this stage.)

Use a cookie press and try a few cookies to begin with. If they don't come off the press very well, add a little more flour until they do. They should be very easy to press out.

Sprinkle with sugar and bake at 350 degrees until barely brown around the bottom edge.

***

Here is my aunt's caramel recipe. Some years it gets softer, some years harder, but no matter how it turns out, we have to have this buttery treat:

Gloria's Caramels #2

1 1/2 cups melted butter
3 cups sugar
1 1/3 cups white syrup
1 can Eagle Brand condensed milk

Melt butter in heavy saucepan (pressure cooker without the top is good). Add sugar and syrup and bring to a boil, stirring.

Add the condensed milk slowly, stirring well and constantly while adding. Cook to firm hard ball stage, stirring every so often (I cook to 242 on my thermometer).

Remove from heat and add 2 teaspoons vanilla and walnuts, if desired. Don't beat, just pour into well-buttered 9x13 pan and let stand until completely cool.

I usually cut strips out of the pan and then place the strips on a board to slice into little squares. These can be wrapped individually.

***

What would the holidays be without egg nog? This is my mother's easy recipe that is delicious cold the day after Christmas, if you have any left over:

6 eggs
1 cup sugar (or a little less)
1 pint cream (half and half or whipping, depending on how rich you like it)
1 quart whole milk
vanilla
nutmeg

Put cream and milk on the stove to heat, being careful about scorching. Then, beat egg whites stiff, adding 1/2 cup sugar. In another bowl, beat egg yolks, adding 1/2 cup sugar.

Beat the two together and then place the mixture in a large punch bowl. Add the hot milk and cream gradually, beating with a whisk. Add vanilla and nutmeg to taste.

***

Here is our very favorite fudge. One of my children brought it home from a first grade teacher one year and we have made it every year since then. It is the real, old-fashioned kind that grandma used to make:

Monsieur Bon-Bon's Fudge

2 1/4 cups sugar
small can evaporated milk
1/2 cup butter
1 tablespoon water
1 tablespoon white syrup
4 tablespoons cocoa

Melt ingredients together slowly in heavy saucepan over low heat until the mixture is smooth and thickened. Turn up heat and cook to soft ball stage.

Remove from heat, take the pan into the TV room and watch a Christmas show while you beat slowly with a wooden spoon until it is quite thick and smooth. Add big chunks of walnuts and vanilla and pour into well-greased 9x13 pan. (Use a smaller pan if you want your fudge thicker.) Let set for several hours before cutting.

IMPRESSIONS

BY BETH JOHNSON

Do you realize that Christmas is just one week away? Do you have all of your Christmas shopping done yet? I always have good intentions of getting my shopping finished early in the season, but every year it seems that I wait a bit longer to finish shopping for Christmas. Some year I may find myself waiting until after Christmas to do my Christmas shopping! I don't think that my family would allow me to wait that long to finish my shopping!!

There's a definite disadvantage to waiting until the last minute to shop. The store shelves which have been so well stocked with all kinds of Christmas gift ideas are becoming bereft of the sizes or colors which I need for the people for whom I need to shop. The smaller selection is also an advantage. I won't be tempted to buy a variety of items. My budget and I will simply be content to find something in almost the right size or color.

Christmas is just one week away. Have you finished your Christmas cards? I haven't. I did purchase a couple of boxes of cards a while ago, but so far, I haven't written even one Christmas card.

Christmas cards are fun to receive. They are less fun to write. Every card we receive helps us to keep in touch with people who have been important to us sometime in our lives. We receive cards from friends and parishioners from the churches we have served throughout the years. We also receive cards from family members.

The cards signed with only a name let me know that the person sending the card is still alive and probably well. I send many cards with only our names signed. The cards with form-letters enclosed help us to catch up on all of the significant events in that person's life during the past year. So far I have not succumbed to the temptation of sending a Christmas form-letter. The cards that enclose a letter — even a brief letter — or a picture, are the cards which not only help us to catch up on the news of the past year, but also help us to feel as though we are important to the people sending us the card. I better stop procrastinating and write a few Christmas letters. Maybe they will arrive just about on time for Christmas, if not a week or two late!

Christmas is just one week away. Have you finished your Christmas baking? I haven't. The recipes of Christmas are memory makers. What foods do you associate with Christmas? To me the smells of fruit-soup simmering and the potato sausage cooking are the tell-tale smells of Christmas. To some of you the aroma and taste of Christmas cookies, or fruitcake, or lefse, or lutefisk are the sure signs that Christmas has surely arrived.

We don't have much time remaining to create those special Christmas delicacies. I have had significant requests for Christmas cookies. I hope that by the time you are reading this column that I will have made a significant dent in the baking of those cookies. The potato sausage and lutefisk and fruit-soup will simply have to wait until it's almost Christmas Eve to be cooked.

Christmas is just one week away. Have you taken any time to enjoy the season? I'm trying to. Spending time with your loved ones helps everyone to enjoy the season more fully. Decorate the tree together. Wrap presents together. Bake cookies together. Attend programs together. Christmas comes just once a year. Remember to celebrate is as a family. It's not a time just for children or just for adults. It's a time to enjoy together. Don't leave each other out of your Christmas activities.

Christmas is just one week away. Have you taken any time for the Christ Child this Christmas. We are. Read the Christmas story together. Take some time each day to remember the Christ Child. Teach your children the true story of Christmas. It's not just about presents and Christmas cards and good food and Santa. Let the Nativity be a part of your Christmas.

Christmas is just one week away. Take a few moments to relax. The shopping and cards and baking will wait. Enjoy this last week until Christmas.

STRANDQUIST. . .

Senior Citizen News

On December 7th we had eighteen registered. We did some decorating for Christmas. We recited the table grace before lunch. Elphie Adla was our hostess. Elsie Kimbrough won the door prize.

Today, the 14th of December, we had 13 registered. This is our last meeting until next April. We exchanged gifts, visited, and put away the Christmas trimmings and our crafts.

We said the table grace before lunch which each of us helped bring.

Last Saturday, December 9th, which was Santa Claus Day we gave away two fruit baskets that were won by Carol Mortenson and Doreen Nelson. The drawing for the linen basket was won by Delphine Braff.

We wish everyone a joyous holiday.

TRAIL. . .

Wayne and Kathy Bakke of Gonvick and Rose Aaknes were Christmas shopping in Thief River Falls on Saturday.

Mr. and Mrs. Marvel Flateland and family of Angus spent the weekend with his parents, Howard and Sylvia Flateland.

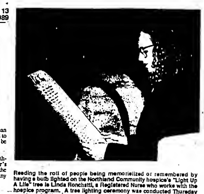

Reading the roll of people being memorialized or remembered by having a bulb lighted on the Northland Community hospice's "Light Up A Life" tree is Linda Ronchetti, a Registered Nurse who works with the hospice program. A tree lighting ceremony was conducted Thursday evening with the program presented in the Northwest Medical center lobby.

Area Delegates Hear Speeches At NFO Convention

Delegates to the National Farmers Organization national convention early this month in San Antonio, TX, heard several speeches and discussions in addition to transacting business of the national organization.

Attending from this area were William Peterson, Plummer, president of the Pennington county NFO; Mrs. Eddie Schmitz, Red Lake Falls, treasurer of the NFO collection point at Thief River Falls; Eddie Schmitz, Red Lake Falls; Paul Gropper, Red Lake Falls, district dairy supervisor; and Mr. and Mrs. Leonard Boucher, Brooks.

Topics for discussion by speakers at the convention included consolidation in the livestock industry, farm land ownership, price of food in the United States and collective bargaining for profit.

Dr. John Helmuth, economist at Iowa State university, said that consolidation in the livestock processing industry left four major companies slaughtering 67 per cent of all steers and heifers in 1987.

"Economists are concerned with monopolies and monopsonies, such as these companies are," he said, "because of the power they wield. When the top four firms have 40 per cent of the slaughter in the United States, they control the market. Research has shown that in monopolistic situations, competition no longer exists and the large companies begin acting as one firm to control the industry."

Helmuth said that the trend will not change unless cattle pricing is changed in one of four ways: (1) Enforcing current anti-trust laws, (2) enacting new state or federal laws to control monopolies, (3) filing civil lawsuits or (4) collective action by farmers.

Speakers urged balancing of power by obtaining control of enough supply to require processors to bargain with producers for it. "I encourage you to go home and not recruit five new members but recruit 50 new members," stated Dr. William Heffernan, a rural sociologist with the University of Missouri.

NFO president DeVon Woodland said the question of who will own the land is the major question now being posed in international farm policy.

"It is a question that will decide your future and mine if we do not embrace the concepts of collective bargaining in agriculture and vigorously pursue the goals and objectives of the NFO," Woodland told the more than 2,500 delegates at the 35th national convention.

Woodland said that economist Darryl Ray had projected that if the 1985 farm bill concepts are extended, net farm income will drop 43 per cent in the next seven years. Predictions are based on stabilization of prices, reduction of government payments by $6 billion by 1996 and increased production costs.

The national president identified four key objectives for strengthening 1990 farm policy: (1) Increase current loan rates; (2) freeze target prices at 1990 levels; (3) eliminate the PIC program to alleviate premature sales of grain onto the market; and (4) switch from bushels to acres to manage U.S. commodity supplies.

Willis Rowell, NFO assistant to the president, discussed land ownership and pointed out how ownership of land by other than local private owners in other countries has resulted in low production and disputes leading to bloodshed.

"I say yes, this land is your land to own and use for your lifetime to produce food and fiber for all to enjoy," he said. "There is nothing wrong with that, but if you are going to keep it and make it possible for the next generation to own and operate it, you are going to have to be paid a profit for your products."

Discussing the cost of food in the United States, Lynn Ketelsen, president of the National Farm Broadcasters, said that: "It takes the average American worker five minutes of labor to purchase a dozen eggs. That same dozen eggs in China would cost a worker seven and one-half hours....It costs Americans roughly $2 for a gallon of milk and they complain that food is too high; yet, that same American will rent a video for $1.99 for an hour and a half of entertainment and think that's a bargain!"

Student Finds Cold And Warmth In Minnesota

(Continued from Page 1)

He is able to be in contact with his family by both mail and telephone and mail service is surprisingly good. It takes about seven or eight days for a letter to travel between Thief River Falls and Zack's family at home and nearly all of the mail seems to get through.

Zack hopes to be in contact with his family by phone around January 7 —Christmas in Ethiopia. That country uses the Julian calendar which has 12 months of 30 days each and a 13th month of five days. Right now in Ethiopia it is 1982, Zack said.

In preparation for questions he often receives about his country, Zack prepared a list of information which he has categorized as follows:

Land—Ethiopia, twice the size of France, is the 10th largest country in Africa. It has an area of 1,235,000 kilometers.

Climate—There are two seasons: The dry season from October through May and the wet season from June through September.

Topography—Ethiopia has a high central plateau, the height of which is between 2,000 and 3,550 meters. There are about 25 mountains. The most famous river is the Blue Nile (Abby) which runs the distance of 1,450 kilometers from its source at Lake Tana to join the White Nile in Khartoum.

Economy—About 90 per cent of the population earn their living from the land, mainly as subsistence farmers. Agriculture is the backbone of the national economy and Ethiopia exports coffee, oil seed, sugar and foodstuffs for animals.

Language—Amharic, with its unique alphabet, is the official language. However, English, Italian and Arabic are widely spoken.

People—The population is 42 million, over 50 per cent of whom are under 20 years of age.

Transport—There are some 3,600 kilometers of asphalt roads with a further 10,000 kilometers of gravel and dry weather roads. There are two major ports on the Red Sea: Assab and Massawa. Ethiopian Airlines has an extensive domestic network flying to 43 airfields and an additional 21 landing strips.

Fire Department Responds To Car Engine Fire

Thief River Falls fire department responded Wednesday evening to a report of an engine fire.

The engine of a 1978 Chrysler LaBaron owned by Gil Bruer was on fire when the fire department responded to a fire call at 9:43 p.m. Wednesday. The car fire was located in North township just north of the old Golf course bridge.

The extent of damage to the car was unknown.

TRF Elks Lodge Makes Donation To Crossroads

Thief River Falls Elks Lodge 1308 recently donated $200 to the Crossroad Displaced Homemaker Program. The money will be used towards the purchase of a television/VCR unit for the program.

The Elks Lodge also purchased and donated Christmas toys for 27 children whose parents are participating in the Crossroads program.

Lighting Contest Nominations End This Wednesday

Nominations for winners in the Times second annual Christmas lighting contest will be received through 5 p.m. Wednesday, December 20, at the Times office. Entries may be mailed or brought in person by the nominator.

An advertisement in today's issue of the Times contains full information on the contest and a nomination blank which can be used. Any written nomination which contains the necessary information will be accepted.

Cash prizes of $100 for first place, $50 for second place and $25 for third place will be given to the persons whose homes receive the most votes. Any homes in Pennington county are eligible for nomination, including rural homes and those in Thief River Falls, Goodridge and St. Hilaire.

Pictures of the winning homes will be published in the Monday, December 25 issue of the Times.

SILVERTON

MRS. CLARENCE PETERSON
THIEF RIVER FALLS
681-1359

Lisa Ostby of Thief River Falls was a weekend guest of her grandparents, Mr. and Mrs. Harold Dupree. Sr. Harold Dupree Jr., and Ryan of Thief River Falls also were afternoon and supper guests there on Sunday and Lisa returned home with them in the evening.

On Thursday afternoon Mrs. Clarence Peterson called on Manda Hanson who is a patient in the CNC unit at the hospital.

Estelle Grindo attended the Leisure fellowship Christmas program Thursday afternoon at Zion Lutheran church followed by a Christmas lunch served by one of the circles.

Mr. and Mrs. Roger DeLap, Kari, Lisa and Lori attended the piano recital Sunday afternoon at Trinity Lutheran church in Thief River Falls of which the three girls participated, with Judy Nelson as teacher.

Mr. and Mrs. Harold Dupree, Sr., were supper guests at the Ron Ostby home in Thief River Falls Friday evening.

JACALYN GIFTS
DELIVERY-GIFT SERVICE
FLORAL & GIFT BASKET SERVICE
FREE DELIVERY BEFORE CHRISTMAS
106 Jerome Street—Thief River Falls, MN
681-5370

Something New In Thief River Falls
SWEET TOOTH
OPENING MONDAY, DEC. 18TH
9 A.M. TO 5:30 P.M.
We Have Assorted Bulk Candy & Nuts
SWEET TOOTH
Located In The FALLS MALL, T.R. Falls

THE CARD SHOPPE

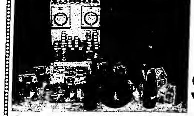

Potpourri, Scented Sprays, Scented Rings, All By Claire Burke
30% OFF ALL
CLAIRE BURKE & CHRISTMAS DECORATIONS
118 N. LaBree Located In The Medicine Shoppe 681-8300

CLASSIFIEDS

THE WORLD AT YOUR FINGERTIPS

Miscellaneous

FOR SALE — Electric motors ¼ h.p. to 7½ h.p. See us for all your electric motor needs. Fleet Supply. Call 681-2850 4711c

FACTORY REBUILT ENGINES — Starting at $745 for V-8s. 6 month warranty. Don's Machine Shop, Fosston MN. Phone 218-435-6379 8911c

HELP WHEN you need it. Free pregnancy testing. Financial assistance for prenatal care in first 3 months of pregnancy and income eligible. Inter County Nursing Service Red Lake Falls 253-4370. Thief River Falls 681-5950. Monday-Friday 8:00-4:30. Call for appointment. 1611c

DIESEL TRUCK DRIVER Training School — 1-800-332-7364. Daily or weekend classes. Starting every three weeks. Hands on Training. Guaranteed student loans if you qualify. National Accreditation. Sun Prairie, WI. DIV GYGO 1417p

OUR NORMAL PRICES ARE LESS THAN SALE PRICES!
CONTINUOUS COMPUTER PAPER
$31.95
$28.95
$30.95
$45.95
$42.95
$31.95
SOLD IN CASE LOTS ONLY!
WE CAN GET MANY OTHER SIZES AND COMPUTER FORMS FOR YOU
THE TIMES

FOR SALE — Pool table, $300.00. Also, Orcoa concert electronic organ, $60.00. Call 681-1500 31101c

FOR SALE — 7' artificial Christmas tree, $10.00. Call 681-1482 after 5 p.m. 21101p

FOR SALE — Sanyo home stereo, tape deck, turn table, tuner, amplifier, 100 watt speakers and rack. $400.00. Call 681-2022 31102c

FOR SALE — Complete Radio Shack Color Computer II, printer, drive and more, 964-5266 21101c

SPECIAL 225 amp Century wire welder, 964-5266 21101c

FOR SALE — 18 cords of Elm wood cut, split and dry. Telephone 294-6129 11101p

FIREWOOD FOR SALE — Seasoned Poplar and some Elm, cut and split. 681-3651 after 5:00 p.m. 21102p

FOR SALE — Beginners guitars. Call 681-1500 11101c

For Rent

FOR RENT- Upper level of duplex, large one bedroom apartment, one stall car garage, utilities not included, 681-4012 100tfc

– FOR RENT –
3,000 TO 6,000 SQ. FT. PRIME RETAIL SPACE, UNLIMITED PARKING, EXCEPTIONAL TRAFFIC POTENTIAL.
FOR MORE INFORMATION CALL: 218-681-3450
Ask For Everett Kompelien

ROOMS FOR Rent- Daily, weekly or monthly. Heritage Home, Middle River, 222-3610. 141104p

For Rent

FOR RENT- 1 and 2 bedroom apartments, newer building, paved off-street parking with car plug-ins. Available Jan 1st. 601 W 13th St., call collect 253-2121 days, 253-2071 evenings, ask for John. 181tfc

LARGE THREE bedroom house available Jan. 1, gas heat, storage shed, close to downtown, $330.00 per mo., security deposit $200.00. Call 681-6115 97tfc

FOR RENT- Bedroom with kitchen, living room, washer and dryer privileges, male preferred. call 681-7579 after 3 p.m. 21102p

WETCH HOTEL
Rooms and Kitchenette
By Day: $10; By Week: $30;
By Month: $120
PHONE: 681-1233
215 1/2 E. Third Street, T.R.Falls

FOR RENT- 175 sq. ft. office space, heat, lights, air cond furnished. Call 681-4327. 21tfc

FOR RENT- Warm, furnished house, available now, 681-4483 after 6 p.m. 21101p

FOR RENT- 3 bedroom apartment, furnished and all utilities paid, $300.00 a month, uptown location. Call 681-6553 31102c

ACROSS FROM NORTHLAND, AVAILABLE NOW, FRESHLY PAINTED ROOMS, COMLETELY FURNISHED, MINI BLINDS, SECURITY DOORS, GAME ROOM, ALL UTILITIES PAID, PLENTY OF PARKING. CALL 681-2307. 18TFC

FOR RENT- Large 2-bedroom apartment, heat and water paid, 681-7169. 101tfc

FOR RENT- Available immediately, 2 bedroom partly furnished mobile home, $230 per month plus heat and utilities, lot rent paid, no pets, deposit, references and lease. 681-2863 97tfc

FOR RENT- HUD approved large 2 bedroom upstairs apartment, heat and hot water and stove and fridge furnished. Immediate qualification for low income party, must have a dependent. Call 681-4007 Stan Gibson Realty. 21102c

FOR RENT- One bedroom furnished apartment, $240.00 a month, all utilities paid, close to hospital, no pets, deposit and references, call 681-2663. 100tfc

Help Wanted

SEVERAL MANAGEMENT positions available, $50,000.00 plus. Our rapidly expanding company is currently seeking highly motivated personnel for careers in sales and management. Experience useful but not necessary. Company training provided. Part-time or full-time positions available. Contact 218-637-5045. 21102p

HELP WANTED- Person for appliance delivery on a will-call basis, for more information see George at Sears, TRF. 21102c

EARN MONEY Reading books! $30,000/year income potential. Details 1-805-687-6000 Ext. Y-5564. 31102p

ATTENTION - HIRING! Government jobs - your area. Many immediate openings without waiting list or test. $17,840 - $69,485. Call 1-602-838-8885 EXT. R-3286 41104p

NURSE ASSISTANT-, part-time position available immediately. Excellent starting wage. Will provide training. Contact Kay at Pioneer Nursing Home or 218-634-1588 Baudette, MN 56623. Equal Opportunity Employer. 14110c

PIONEER NURSING Home, a 62-bed ICF facility is seeking a full-time RN and a full-time LPN. Salary and benefits competitive. Contact Kay Schell at Pioneer Nursing Home, Baudette, MN 56623 or call 218-634-1688 for more information. Equal Opportunity Employer. 14110c

HELP WANTED- Individual with strong dairy or livestock background. Prefer B.S. degree or equivalent experience in livestock-production. For information call 218-681-7208 or 612-762-8163. 41103c

Help Wanted

PART-TIME SALES clerk needed, call 681-3500 Hamilton's. 98tfc

WALINGA GRAIN vacuum distributor looking for dealer in your area. Call 701-228-3992. 181104c

Snowmobiles

FOR SALE — 1979 340 Kawasaki Invader, liquid cooled. Call 681-7153 evenings 41104p

Auto, Trailers

FOR SALE- 1982 Chev. Silverado 2-wheel drive, 1/2 ton, 6.2 diesel, 118,000 miles, new parts to numerous to list, mint condition, $4,500.00 or best offer. Call 681-7380. 31102c

FOR SALE- 1986 Celebrity, 4 door, loaded, 55,000 miles, very nice, located at Newfolden, near school. M21101c

FOR SALE- 1979 Trailmobile, 48' flatbed, complete with side kit, bulkhead, top tarp, grain traps, chain box, 11 winches, 11:00x24.5 radials on disc wheels. Call 218-681-4366, 7 a.m. to 6 p.m. weekdays or 681-6207 evenings and weekends. 21102c

"ATTENTION - GOVERNMENT seized vehicles from $100.00. Fords, Mercedes, Corvettes, Chevys. Surplus buyers guide 1-602-838-8885 EXT. A-3286". 41102p

FOR SALE- 1979 K5 Blazer, excellent condition, air, cruise, tilt, new tires, $4,050.00, 681-6703. 11101p

FOR SALE- 1987 Dodge Caravan LE 7 passenger, excellent condition, 218-745-4026. 31102c

PAYING RISK INSURANCE
CALL-681-4683

Mobile Homes

FOR SALE- Trailer and 2 lots in St. Vincent, MN. Call Glenda VanDeCreek, 823-6846. 26112c

Public Notices

PUBLIC NOTICE
No snowmobiles are allowed on the TRF Golf Course. Violators will be prosecuted. 31102c

PUBLIC NOTICE
Not responsible for any bills not signed by Jim or Jeanette Asp
Jim Asp
31103p

CARD OF THANKS
I would like to express my heartfelt gratitude to those friends, neighbors and relatives who thought of me during my recent hospitalization. The many cards and visits were a great source of comfort and help. I especially wish to acknowledge pastors Clarence Johnson, George Davis and Gary Moore. Thank you all and God's Blessings.
Erma Wilde
11101p

Situation Wanted

SNOW REMOVAL- Side walks, roof tops, driveways. No job too big or small. 681-6270 ask for Gary or Maria. M95tfc

WANTED- Will do housekeeping, any hours, call Dawn at 681-8270. 41103c

PRINTING - For all your printing needs stop at The Times, 324 Main Ave North, Thief River Falls or call 681-4450. 65tfp

Household Gds.

FOR SALE — TV stand on wheels, $10.00. Call 681-4968 after 5 p.m. 93tfc

FOR SALE — White refrigerator/freezer, in good working condition. Asking $75.00. Call 681-6585 after 5 p.m. Ask for Mark. 100tfc

FOR SALE — One large sofa, cream colored with floral design, clean, very good condition, $75.00, 681-4805 100tfc

FOR SALE — General Electric range, RCA 26-inch color console model TV, older model General Electric refrigerator, wooden baby crib complete with mattress, all excellent condition, 681-6407 11101p

Keep 'em on the Line
With Business Stationery That Keeps You On Their Minds!
Letterheads and Envelopes • Business Cards • Statements • Invoices • Memo Pads • Computer Business Forms • And More
THE TIMES
681-4450 – Thief River Falls

Lost/Found

LOST — Blue duffle bag, 7 miles east of Goodridge. Contents include sleeping bag, jeans, sweat shirt, and black snowpants. Call 378-4546 11181c

Livestock

FOR SALE — 2 Simmental cows to calve in June 1990. Also, P.B. Simmental bulls and heifers. Some of the bulls are 000 lbs. Come and pick now. I can keep them until you need them in the spring. Call evenings 681-8830 21102p

Pets

TO GIVE AWAY- Puppies, mother 1/2 Border Collie, 681-6703. 11101p

Real Estate

FARMLAND WANTED to buy near Mavie area. 387-2745 or 681-6318. Bud Wallenberg 91102p

ATTENTION — GOVERNMENT HOMES from $1 (U repair). Delinquent tax property, repossessions. Call 1-602-838-8885 ext. GH3286 41102p

JUST A GREAT PLACE!
Newly redecorated one or two bedroom. Quiet, well maintained building! Heat paid. Move in today.
681-7606 or 681-6219

681-4450 puts you in the Classifieds

Public Notices

School Board Proceedings

December 18, 1989

A Regular Board Meeting of Independent School District #564 was held Monday, November 20, 1989, at 7:30 p.m. in the Conference Room of the School District Service Center.

The following Board members were present: Maryel Anderson, Larry Belmont, Hank Hallstrom, Dennis Kiasow, Penny Langland, and Harry Sjulson. Also present was Dr. Robert Duncan, Superintendent of Schools.

Vice Chairperson Maryel Anderson called the meeting to order and Clerk Dennis Kiasow established that a quorum was present.

A motion was made by D. Kiasow and seconded by L. Delmont to approve the agenda as amended. Motion carried unanimously.

The following were formally recognized by the Board for their accomplishments and/or contributions to the district: Nicole Olmich - selected to the Academic All State Volleyball Team; Eagles, -$500 and VFW - $100 for Safety Town; Sports Boosters - $243 for freezer for Lincoln Activities Department; Choir Boosters - $3,963.40 for sound equipment at Lincoln; Elks - $678 for Chemical Awareness Program, and Brady, Martz & Associates - $500 for basketball give away promotion.

Discussion was held with Senator LeRoy Stumpf and Representative Wally Sparby regarding public education in Minnesota.

UND student Guy McDonald spoke to the Board regarding a dissertation study he is planning to do as a follow up to the Five-Year Future Focus Plan.

Superintendent Duncan's report consisted of the November 1st enrollment, information from the Restructuring of the Upper Midwest, Implications for Rural Education Conference that he, Maryel Anderson, LeRoy Stumpf, Terry Sone and Lolell Dyrud attended, materials on an Emerging Technology Workshop Board members are invited to attend, and a reminder of the Education Organization Town Meeting of November 28th. Information was also distributed regarding the MSBA Delegate Assembly Meeting of December 4-5.

A motion was made by H. Hallstrom and seconded by D. Kiasow to approve the Minutes of the November 6, 1989 Regular Board Meeting and the November 9, 1989, and November 14, 1989, Special Board Meetings. Motion carried unanimously.

A motion was made by H. Hallstrom and seconded by D. Kiasow to approve the bills as submitted. Motion carried unanimously.

A motion was made by H. Hallstrom and seconded by D. Kiasow to accept the resignation of Joel Kezar, Regular Route Bus Driver, effective November 22, 1989. Motion carried unanimously.

A motion was made by H. Hallstrom and seconded by D. Kiasow to approve the employment of Cay Donlin as English as a Second Language (ESL) Instructor effective November 21, 1989-June 2, 1990 with salary and fringe benefits per contract to be negotiated. Motion carried unanimously.

A motion was made by H. Hallstrom and seconded by D. Kiasow to approve the employment of Sharon Phillon as TC Part-Time Remedial Communications Instructor effective November 27, 1989-June 5, 1990, 20 hours/week, OS 30 Lane, Step 12 with salary and fringe benefits per contract to be negotiated.

A motion was made by H. Hallstrom and seconded by D. Kiasow to re-establish and post for a High School Assistant Boys Basketball Coach for the 1989-90 school year. Motion carried unanimously.

A motion was made by H. Hallstrom and seconded by D. Kiasow to approve the following co-curricular assignments for the 1989-90 school year at the rates as indicated, to be negotiated: Michael Rehberg, 2/3 time Assistant Wrestling Coach - $870.00; Darlene Abrahamson, TC VICA Advisor - $820. Motion carried unanimously.

[illegible]

The next regular meeting is scheduled for ... at 7:00 p.m. ... Conference Room ... Hearing on ... at 7:00 p.m.

Meeting adjourned at 9:40 p.m.

-s- Dennis Kiasow, Clerk
-s- Maryel K. Anderson, Vice Chair

December 11, 18, 1989
STATE OF MINNESOTA
COUNTY OF PENNINGTON
DISTRICT COURT
PROBATE DIVISION
Court File No.

In Re Estate of Martha R. Swenson

ORDER AND NOTICE OF HEARING ON PETITION FOR ADJUDICATION OF INTESTACY, DETERMINATION OF HEIRSHIP AND APPOINTMENT OF PERSONAL REPRESENTATIVE IN SUPERVISED ADMINISTRATION AND NOTICE TO CREDITORS
TO ALL INTERESTED PERSONS AND CREDITORS

[illegible]

Dated December 8, 1989
-s- L.G. Jorgenson, Judge
-s- Ardith Johnson, Clerk

Attorney
Neil A. McEwen
Northern State Bank Building
P.O. Box 220
Thief River Falls, MN 56701
(218) 681-3070

The following position is available at Thief River Falls Technical College, Thief River Falls, MN
TWO (2) PART-TIME FARM ANALYSIS SECRETARIES
LOCATION: Technical College, Thief River Falls
EFFECTIVE: 1/8/90 (up to 67 days per calendar year)
HOURS: 8 per day
DUTIES: Prepare farm records for computer analysis
REQUIREMENTS: Need calculator skills and computer knowledge.
SALARY: $4.00 per hour
Applications may be obtained in person or by writing to the Personnel Department, School District Service Center, Zeh and LaBree Ave., Thief River Falls, Minnesota 56701. Applications will be accepted until 4:00 p.m., Tuesday, December 19, 1989.
"An Equal Opportunity Employer"

The following position is available in School District #564, Thief River Falls, Minnesota
ADAPTIVE PHYSICAL EDUCATION INSTRUCTOR (LONG-TERM SUBSTITUTE)
EFFECTIVE: approximately 1/29/90 through end of 1989-90 school year
REQUIREMENTS: Adaptive Physical Education Licensure preferred.
SALARY & BENEFITS: Per negotiated contract
Applications may be obtained in person or by writing to the Personnel Department, School District Service Center, Zeh and LaBree Ave., Thief River Falls, Minnesota 56701. Applications will be accepted until 4:00 p.m., Wednesday, December 20th, 1989.
"An Equal Opportunity Employer"

The following position is available through the Thief River Falls Technical College, Thief River Falls, Minnesota
FARM ANALYSIS SECRETARY
LOCATION: Henning, Minnesota
EFFECTIVE: 1/8/90 (up to 67 days per calendar year)
HOURS: 8 per day
DUTIES: Prepare farm records for computer analysis
REQUIREMENTS: Need calculator skills and computer knowledge
SALARY: $4.00 per hour
Applications may be obtained in person or by writing to the Personnel Department, School District Service Center, Zeh and LaBree Ave., Thief River Falls, Minnesota 56701. Applications will be accepted until 4:00 p.m., Tuesday, December 19, 1989.
"Equal Opportunity Employer"

The following position is available at the Thief River Falls Technical College, Thief River Falls, Minnesota
COMPUTER AIDED DRAFTING/DESIGN LAB ASSISTANT
EFFECTIVE DATE: As soon as possible
DUTIES: Assist CAD and AutoCAD instructors to teach courses and maintain computer equipment.
REQUIREMENTS: CAD background and training
SALARY AND BENEFITS: To be negotiated
Applications may be obtained in person or by writing to the Personnel Department, School District Service Center, Zeh and LaBree Ave., Thief River Falls, Minnesota 56701. Applications will be accepted until 4:00 p.m., Tuesday, December 19th, 1989.
"An Equal Opportunity Employer"

The following position is available in School District #564, Thief River Falls, Minnesota 56701.
EARLY CHILDHOOD FAMILY EDUCATION (E.C.F.E.) EDUCATIONAL ASSISTANT (LONG-TERM SUBSTITUTE)
EFFECTIVE: 1/22/90 - 3/30/90
HOURS: 6 hours per day/3 days per week—possibly some evenings
DUTIES: Assist instructor in overall program and classroom preparation and activities.
REQUIREMENTS: Must be able to type and enjoy working with adults and small children.
SALARY AND BENEFITS: Per negotiated contract
Applications may be obtained in person or by writing to the Personnel Department, School District Service Center, Zeh and LaBree Ave., Thief River Falls, Minnesota 56701. Applications will be accepted until 4:00 p.m., Tuesday, December 19th, 1989.
"An Equal Opportunity Employer"

CLASSIFIED INFORMATION 681-4450

Deadlines for THE TIMES classified Ads are 3:00 p.m. on Friday for the Monday Edition and 3:00 p.m. on Tuesday for the Wednesday Edition.

RATES

10¢ per word, minimum $2.50 per ad. Payment should accompany ad. Minimum billing amount is $5.00.

MAIL YOUR AD AND PAYMENT TO:
THE TIMES
P.O. Box 100
Thief River Falls, MN 56701

Name: ____ Address: ____ City: ____ State: ____ Zip: ____
Day Phone: ____ Evening Phone: ____
Run for: ____ Editions

SUBSCRIBE TO THE TIMES OF YOUR LIFE!
324 N. Main 681-4450

Public Notices

December 11, 18, 1989
STATE OF MINNESOTA
COUNTY OF PENNINGTON
PROBATE COURT
COUNTY COURT PROBATE DIVISION
Court File No.

In Re Estate of Douglas R. Weale

ORDER AND NOTICE OF HEARING ON PETITION FOR ADJUDICATION OF INTESTACY, DETERMINATION OF HEIRSHIP AND APPOINTMENT OF PERSONAL REPRESENTATIVE IN SUPERVISED ADMINISTRATION AND NOTICE TO CREDITORS
TO ALL INTERESTED PERSONS AND CREDITORS

[illegible] ... the persons thereunto entitled as ordered by the Court, and close the estate.

Notice is further given that ALL CREDITORS having claims against said estate are required to present the same to said personal representative or to the Clerk of the Court within four months after the date of this notice or said claims will be barred.

Dated: December 8, 1989
-s- J.A. Harren, Judge
-s- Ardith Johnson, Clerk

Charlson & Marben, P.A.
-s- Curtis L. Charlson
119 West Second Street
Thief River Falls, MN 56701
(218) 681-4002

Sports

Pioneers Second

(Continued from Page 10)

couple of wins under our belts. I think we're going to be all right."

Jay Brinley, a sophomore from Dearborn Heights, MI, was Northland's representative on the all-tournament team. The squad also included Kelvin Waddlington of Itasca, Jeff Mack of the Bemidji State University junior varsity, Will Bee of Rainy River and Mike Curfman of UMC, with the Trojans' Steele Senske earning tournament MVP honors.

The Pioneers will face Rainy River Wednesday at 8 p.m. in International Falls.

Northland 103
Vermilion 100

A three-point basket by Jay Brinley with 17 seconds left in overtime provided the final points in Friday's 103-100 tournament-opening Northland win over Vermilion.

Brinley had connected from three-point range with 25 seconds left in regulation time and teammate Eric Hall made the first shot on a bonus free throw situation with four seconds left to give the Pioneers an 89-87 edge, but Keith Sizemore of Vermilion sank two free throws with no time remaining to force overtime.

Northland had five double figure scorers, and three of them were in the 20-point category as Jonathon Marshall netted 23, Wade Grinde 21 and Brinley 20. Sizemore led Vermilion with 25 points.

The Pioneers were 40-for-78 from the field (51 percent) and 19-for-28 at the free throw line (68 percent). The Ironmen were 37-for-102 from the field (36 percent) and 14-for-24 at the line (58 percent).

Scoring

	1	2	ot	T
Northland	42	47	14	103
Vermilion	40	49	11	100

Northland - Jonathon Marshall 23, Jay Brinley 20, Steve Comstock 4, Wade Grinde 21, Chris Nelson 11, Kelly Dahl 2, Eric Hall 14, Ken Gales 8.

Vermilion - Scott Chisholm 8, Steve Hardaway 10, James Brown 2, Leonard Taylor 7, Chad Lovdahl 17, Keith Sizemore 25, Maurice Harvey 3, Kevin DeMarie 8, Tony Dillard 10, Willie McQueen 8, Sam Dickerson 8.

Northland 117
U-W Superior JV 107

Two first half-ending three-point baskets by Plummer sophomore Wade Grinde helped stake Northland to a 60-53 lead at intermission and the Pioneers went on to beat the University of Wisconsin-Superior junior varsity 117-107 in the Saturday night semifinals.

Six Pioneers scored in double figures, led by Jay Brinley with 24 points, while Eric Hall netted 23, Jonathon Marshall 17, Grinde 15, Ken Gales 13 and Kelly Dahl 11. Two ex-Superior varsity performers who were brought in to fill out the Yellowjackets' depleted roster did most of the damage to the Northland defense as Tony Collins netted 34 points and Max Cristie had 30.

Northland shot 52 percent from the field (50-for-96) and 58 percent at the free throw line (7-for-12). Superior shot 51 percent from the field (47-for-92) and 75 percent from the line (6-for-8).

Scoring

	1	2	T
Northland	60	57	117
U-W Superior JV	53	54	107

Northland - Jonathon Marshall 17, Jim Stewart 3, Jay Brinley 24, Brian Benscoter 2, Wade Grinde 15, Chris Nelson 9, Kelly Dahl 11, Eric Hall 23, Ken Gales 13.

U-W Superior JV - Roger Banks 2, Max Cristie 30, Tim Egan 21, Tony Collins 34, Carl Crawford 11, Sean Hearn 2, Rabe Pilger 7.

UMC 89
Northland 85

A big edge at the free throw line provided the University of Minnesota-Crookston with an advantage on the scoreboard as the Trojans got by Northland 89-85 in the Sunday championship game.

Northland out-scored UMC from the field, hitting 37 of 93 field goals (39 percent) compared to 33-of-72 (46 percent) for the Trojans, but the winners were 19-for-26 at the free throw line, where the Pioneers were 5-for-7.

An 11-0 run late in the first half gave UMC a 56-43 lead at intermission. Northland pulled within 62-61, but could never take the lead away from the Trojans, who hit six free throws at the end to nail down the win.

Eric Hall, a freshman from Marion, Indiana, had a big 23-point, 22-rebound game for the Pioneers, while Jonathon Marshall contributed 21 points and Jay Brinley had 16. Steele Senske led UMC with 25 points. Chris Reck netted 21.

Scoring

	1	2	T
UMC	56	33	89
Northland	43	42	85

UMC - Corwin Sondrol 8, Chris Reck 21, Brent Baldwin 7, Chris Kujava 12, Mike Curfman 13, Steele Senske 25, Todd Haaz 3.

Northland - Jonathon Marshall 21, Jay Brinley 16, Wade Grinde 4, Chris Nelson 7, Kelly Dahl 2, Eric Hall 22, Ken Gales 8.

Tournament Results

Quarterfinals - Northland 103, Vermilion 100 (ot); U-W Superior JV 96, Rainy River 95; U-M Crookston 97, Hibbing 83; Bemidji State JV 107, Itasca 101 (ot).

Semifinals - Northland 117, U-W Superior JV 107; U-M Crookston 96, Bemidji State JV 81.

Championship - U-M Crookston 89, Northland 85.

Third place - Bemidji State JV 89, U-M Superior JV 82.

Consolation semifinals - Rainy River 85, Vermilion 80; Itasca 82, Hibbing 68.

Consolation finals - Itasca 86, Rainy River 78.

Seventh place - Vermilion 89, Hibbing 63 (ot).

Star of the North Games Material Now Available

Minnesota Star of the North State Games Board has announced that registration materials are now available for individuals and teams wishing to participate in the inaugural Star of the North Winter Games, scheduled for 11 Iron Range communities January 26-February 4.

The 1990 Winter Games will include 13 sport competitions (8 individual; 5 team) and features the Giants Ridge-Pepsi Challenge Cup Cross-Country Ski Race. The complete list of sports includes Alpine skiing, bandy, biathlon, broomball, cross-country skiing, curling, freestyle skiing, hockey, ringette, luge, ski jumping, snowboard skiing, and speed skating.

The event is open to all Minnesota residents, regardless of age or skill level. In addition, non-Minnesota residents will be able to compete in the biathlon, cross-country skiing, freestyle skiing, and ski jumping events.

Entry information is available at park and recreation offices, health clubs, ski resorts, SuperAmerica Stores and selected Lutheran Brotherhood Agencies statewide. Registration materials are also being distributed through northern Minnesota McDonald's locations and the Minnesota North Stars at Met Center in Bloomington.

Star of the North State Games (winter and summer) are Minnesota's largest annual multi-sport festivals designed for amateur athletes. In 1988, the inaugural State Games attracted more than 4,300 athletes in 18 sports to St. Cloud. The 1989 Summer Games hosted by Burnsville featured nearly 14,000 participants and 42 sports.

For more information, write to the Star of the North State Games, P.O. Box 65708, St. Paul, MN 55165-0708. Individuals can also telephone 1-800-262-SNGW. Registration deadline for the 1990 Winter State Games is January 5, 1990, although on-site registrations will be accepted with a penalty fee.

Minnesota Star of the North State Games board has named Neal Broten of the Minnesota North Stars as Honorary Chair for its 1990 Winter Games event. Broten, from Roseau, has played nearly his entire hockey career in Minnesota, eclipsed by his role as a member of the 1980 U.S. Olympic gold medal hockey team.

Broten, 29, played for Roseau High School in three Minnesota state high school hockey tournaments, was an All-America at the University of Minnesota and was honored as the first recipient of college hockey's Hobey Baker Award in 1981. He has played with the North Stars since 1980 and is the team's all-time assist leader.

"Neal Broten exemplifies the competitive spirit we'd all like to have. His accomplishments are proof of how important amateur sport programs are to aspiring athletes. Neal was born here, raised here and has played nearly his entire career here in Minnesota," said Star of the North Star Games board chair Thomas Keller III. "We are delighted that he has joined us to promote a truly Minnesotan event."

As honorary chair, Broten will help promote the Star of the North Winter Games through public service announcements, guest appearances and the North Stars organization.

"Winning a gold medal for hockey in the Olympic Games was a once in a lifetime thrill," said Broten. "The Star of the North State Games gives athletes and citizens, young and old, the opportunity to experience that same kind of thrill. Providing these types of programs for our citizens is critical in developing amateur sports in our state and country. Those who take advantage of this opportunity are guaranteed an exciting time."

THE TIMES
YOU CAN'T AFFORD TO BE WITHOUT IT!
681-4450

Franklin Middle School

Boys Basketball

Nathan Anderson scored 12 points as the Franklin Middle School seventh grade boys basketball team beat visiting Roseau 48-40 Thursday, improving the Prowlers' record to 2-3.

Preston Treat netted 26 points as the Franklin eighth grader beat Roseau 66-56 that night to put their record at 3-2.

Franklin seventh and eighth graders close out the 1989 portion of their 1989-90 season today (Monday) by hosting Grygla beginning at 4:30 p.m. in the Franklin gym.

Girls Basketball

Lisa Rendulich scored 10 points and Kara Boughton had 8 as the Franklin Middle School seventh grade girls basketball team beat Roseau 39-28 in a late-reported Tuesday matchup.

Overcoming a 24-12 halftime deficit, the Franklin eighth grade girls beat visiting Bemidji 40-38 Saturday as Lisa Ulrich scored 16 points and Jamie Dehnert added 12.

Bemidji beat the Franklin eighth grade B team 18-12. Lori Golightly led The Prowlers with five points.

Franklin girls will be in Grygla tonight (Monday) to close out their pre-holiday schedules.

Women's Volleyball

Tuesday Night League

Standings - Rux 20-0, Carpenter 17-3, Bridgeman (2) 16-4, Norwest Bank 15-5, Barn Boys 10-10, Bridgeman (1) 8-12, TO Screen Printing 6-14, Corner Drug 4-16, Hartz 4-16, Amoco (24) 0-20.

Results Dec. 12 - Net 1: TO Screen Printing def. Corner Drug, Norwest Bank def. Hartz, Bridgeman (2) def. Corner Drug, Norwest Bank def. Amoco (2x), Barn Boys def. Bridgeman (1). Net 2: Carpenter def. Amoco (2x), Rux def. Bridgeman (1), Carpenter def. Barn Boys, Rux def. TO Screen Printing, Bridgeman (2) def. Hartz.

Schedule Dec. 19 - Net 1: Rux vs. Carpenter, Hartz vs. Amoco (24), Carpenter vs. TO Screen Printing, Corner Drug vs. Hartz, Bridgeman (1) vs. TO Screen Printing. Net 2: Norwest Bank vs. Barn Boys, Corner Drug vs. Bridgeman (1), Barn Boys vs. Bridgeman (2), Northwest Bank vs. Rux, Bridgeman (2) vs. Amoco (24).

Thursday Night League

Standings - Northwest Medical Center 20-2, Hobo Haus 20-2, Miller 16-6, Falls Clinic 14-8, Anderson 11-11, KTRF/KSNR 7-14, Pizza Hut 7-15, Legion 7-15, Fanfulik 5-10, St. Hilaire Elevator 2-20.

Results Dec. 14 - Net 1: Northwest Medical Center def. Anderson, Falls Clinic def. Pizza Hut, Miller def. KTRF/KSNR, Anderson def. Fanfulik, Hobo Haus def. Legion. Net 2: Miller def. St. Hilaire Elevator, Fanfulik def. Legion, Hobo Haus def. St. Hilaire Elevator, Northwest Medical Center def. Falls Clinic, KTRF/KSNR def. Pizza Hut.

Schedule Dec. 21 - no matches scheduled

Sports Briefs

Thief River Falls freshmen boys evened their basketball record at 2-2 Thursday with a 57-36 win over Grand Forks South Junior High at the city auditorium.

Josh Balmer scored 25 points for the winners, who had quarter leads of 15-7, 30-21 and 43-31.

Thief River Falls will host Grafton Tuesday at 4:15 p.m. at the city auditorium.

Arena Schedule

Sports Arena

Monday, Dec. 18 - 3:30-6:30 p.m. high school, 6:45-7:15 p.m. Tot 1,2, Basic 1,3, 7:15-7:45 p.m. Basic 2,4, 7:45-8:45 p.m. Bantam A, 9-10:15 p.m. college.

Tuesday, Dec. 19 - 6-7:30 a.m. OPFS, 10-11 a.m. Tot 1,2, 1-3 p.m. public skating, 3:30-4 p.m. Tot 1,2, Basic 1, 4-4:30 p.m. Basic 2,3,4, 4:45-6 p.m. Pee-Wee B Gold, 6:15-7:30 p.m. Pee-Wee B Blue, 7:45-9 p.m. Bantam B, 9:15-10:15 p.m. rental.

Wednesday, Dec. 20 - 6-7:30 a.m. OPFS, 9 a.m. - 12:00 public skating, 1-3 p.m. public skating, 3:15-6:15 p.m. high school, 6:30-7:30 p.m. Pee-Wee B Blue, 7:45-9 p.m. Pee-Wee B Gold, 9:15-10:15 p.m. rental.

Thursday, Dec. 21 - 6:15-7:15 a.m. Pee-Wee A, 7:30-3 p.m. Rec Skating, 3:20-3:50 p.m. Jr. Precision; 3:50-4:20 p.m. Pre-Bronze Dance, 4:20-4:50 p.m. Juv. Precision, 4:50-5:20 p.m. Int. Precision, 5:30-6:15 p.m. Jr. Advanced, 6:30-7:20 p.m. high school, 8 p.m. Northland vs. Warroad Lakers.

Friday, Dec. 22 - 8-10 a.m. OPFS, 10:15-11:15 a.m. high school, 11:30 a.m. Bantam B-2 vs. Park Rapids, 1 p.m. Pee-Wee A vs. Orelton, 3 p.m. Bantam A vs. Park Rapids, 5:15 p.m. Lincoln JV vs. Lake of the Woods, 7:30 p.m. Lincoln vs. Lake of the Woods.

Saturday, Dec. 23 - 8 a.m. Squirts (Hardee's vs. Bridgeman), 9:30 a.m. Squirts (Pepsi vs. Red Lake Falls), 11 a.m. Squirts (Pizza Hut vs. Fosston), 12:15-2:15 p.m. OPFS, 2:30-4 p.m. public skating, 4:15-6 p.m. Bantam A, 7 p.m. Lincoln alumni game.

Sunday, Dec. 24 - 12-2 p.m. high school open hockey; 2:15-3:30 p.m. public skating.

Old Arena

Monday, Dec. 18 - 3:45-4:30 p.m. 6-under, 4:30-5:15 p.m. 7 year-olds, 5:15-6 p.m. 8-year-olds, 6:15-7:30 p.m. Pee-Wee B Gold, 7:45-9 p.m. Pee-Wee A, 9:15-11 p.m. Bantam B.

Tuesday, Dec. 19 - 8:25 a.m. - 1:55 p.m. high school, 7-8 a.m. cheerleaders; 3:45-5:15 p.m. Pee-Wee A; 5:30-6:45 p.m. Squirts (Bridgeman/Hardee's), 7-8:15 p.m. Squirts (Pizza Hut/Pepsi), 8:30-9:30 p.m. rental, 9:45-10:45 p.m. rental.

Wednesday, Dec. 20 - 8:25 a.m. - 1:55 p.m. high school, 3:45-4:30 p.m. 6-under; 4:30-5:15 p.m. 7 year-olds, 5:15-6 p.m. 8-year-olds, 6-7 p.m. public skating, 7-7:45 p.m. goaltenders, 8-9:15 p.m. Bantam B, 9:30 p.m. men's city league hockey (Voecks vs. Rude Construction).

Thursday, Dec. 21 - 8:25 a.m. - 1:55 p.m. high school, 3:45-5:15 p.m. Bantam B, 5:30-6:45 p.m. Squirts (Bridgeman/Hardee's), 7-8:15 p.m. Squirts (Pizza Hut/Pepsi), 8:30-9:45 p.m. Bantam A, 10-11 p.m. rental.

Friday, Dec. 22 - 6-9:15 a.m. Squirts open hockey; 9:30-10:45 a.m. Tiny Mites open hockey, 11 a.m. - 1 p.m. public skating, 1:15-2:30 p.m. Tiny Mites/Squirts open hockey; 2:45-4:15 p.m. Pee-Wee B Blue, 4:30 p.m. Bantam B-2 vs. Park Rapids; 6:30-7:45 p.m. public skating, 8-9 p.m. public skating, 9:15-10:15 p.m. rental.

Saturday, Dec. 23 - 8:30 a.m. 7-8-year-olds (Bruins vs. North Stars), 9:30 a.m. 7-8-year-olds (Oilers vs. Blues), 10:45-11:15 a.m. 6-under (Stickhandlers vs. Puck Hogs), 11:25 a.m. - 12:00 6-under (Ice Mice vs. Rink Rats), 12:15-1:30 p.m. Pee-Wee B Gold, 1:45-3 p.m. Pee-Wee A, 3:15-4:30 p.m. Bantam B, 4:45-5:45 p.m. Tiny Mites/Squirts open hockey, 6-7 p.m. public skating, 7:15-8:15 p.m. public skating, 8:30-9:30 p.m. rental, 9:45-10:45 p.m. rental.

Sunday, Dec. 24 - 12-1 p.m. Tiny Mites/Squirts open hockey, 1:15-2:15 p.m. public skating, 2:30-3:30 p.m. Pee-Wee/Bantam open hockey.

MCC Girls Edge Roseau 43-40

It wasn't easy, but the Marshall County Central girls pulled out a 43-40 high school basketball win at Roseau Thursday.

Close most of the way, the game wasn't decided until the Nordics' Gina Peterson made two free throws with five seconds left to pad a one-point Marshall County Central lead.

Roseau led 12-7 at the end of the first quarter and held on to an 18-17 edge at halftime before Marshall County Central went ahead 27-25 in the third quarter. The Nordics' lead reached 10 points with three minutes left, but the Rams rallied, pulling within 41-40 on a three-point basket by Chris Lundbohm with 10 seconds to go.

The Rams quickly fouled Peterson, but the 5-8 senior answered the challenge with the two free throws.

"It was a struggle," admitted Marshall County Central coach Tom Mjelde. "We had a lot of easy shots inside, but they just wouldn't go in for us."

Lynde Pemberton, Melinda Halfaday and Darcene Moen scored 10 points each in a balanced Marshall County Central attack that also included an 8-point effort by Kinzie Anderson. Sue Roadfeldt led Roseau with 11 points and Gretchen Anderson had 10.

Marshall County Central was 16-for-40 from the field (40 percent) and just 11-for-22 at the free throw line. Roseau was 17-for-51 from the field (33 percent) and 5-for-9 at the line. The Rams had a 33-28 rebound edge and the Nordics topped the turnover charts 23-19.

Marshall County Central, 4-1, is taking part in the Stephen Invitational tonight (Monday) and Tuesday. In tonight's first round semifinals, Argyle plays Stephen at 6:30 p.m. and Marshall County Central meets Tri-County at 8.

Tuesday's finals include the 6:30 p.m. third place game and 8 p.m. championship game.

Scoring

	1	2	3	4	T
Marshall Co. Central	7	10	10	16	43
Roseau	12	6	7	15	40

MCC - Gina Peterson 2, Kara Anderson 3, Kinzie Anderson 8, Lynde Pemberton 10, Melinda Halfaday 10, Darcene Moen 10.

Roseau - Chris Lundbohm 7, Elaine Andreen 2, Bonnie Lofstad 4, Nancy Rygh 6, Gretchen Anderson 10, Patty Jorgenson 2, Sue Roadfeldt 11.

Mustangs Lose Third One-Pointer

Luckless Red Lake County Central boys high school basketball team lost its third one-point game of the 1989-90 season Friday, this time a 64-63 setback at Win-E-Mac.

The 1-3 Mustangs opened the 1989-90 season with back-to-back one-point losses to Fossion 48-47 and Twin Valley 69-68 before beating Red Lake Falls 74-39.

Red Lake County Central led Win-E-Mac 22-19 at the end of the first quarter and took a 38-37 edge into intermission before falling behind 50-49 as the third quarter closed.

The Mustangs, who led by seven at one point in the second half, had an opportunity to win the game when Win-E-Mac missed the front end of a bonus free throw situation with eight seconds to go. But the rebound bounced away, and by the time Red Lake County Central came up with the ball they had little time to set up a final shot.

The close losses have been frustrating, acknowledged Red Lake County Central coach Todd Fore, but they have also been beneficial, he said. "The kids have more confidence, they know they can beat these people," Fore noted, "and I have more confidence in them. At the beginning of the year I really didn't know what to expect. Now I think they'll be all right."

Jeff Bachand led the Mustangs with 16 points, including a 9-for-10 night at the free throw line. Teammate Ron Hamm had 14 points. Chad Galland led the Patriots with 24 points, hitting 12 of 13 field goals in the process.

Red Lake County Central was 22-for-53 from the field (42 percent) and with Bachand leading the way, finished 17-for-21 at the free throw line (81 percent). Win-E-Mac, behind Galland, was 29-for-47 from the field (62 percent) while going 5-for-8 at the line (63 percent). The winners had a 37-27 rebound advantage and also had more turnovers, 17-15.

A Tuesday girls/boys basketball doubleheader will feature Red Lake County Central vs. Circle of Life at Oklee.

	1	2	3	4	T
Red Lake Co. Central	22	16	11	14	63
Win E Mac	19	18	13	14	64

RLCC - Ron Hamm 14, Todd Nelson 8, Roger Carlson 10, Jeff Bachand 16, Jason Nelson 9, Eron Mattson 8.

W-E-M - Rick Strom 4, Jeff Oseth 18, Chad Galland 24, Tom Wood 8, Cory Simonson 12.

News From Minnesota DNR

Walleye Fingerlings

Almost 600 Minnesota lakes were stocked with walleye in 1989, the Department of Natural Resources (DNR) announced. Walleye fry (recently hatched fish) were stocked in 283 lakes and another 305 lakes were stocked with fingerlings.

Walleye stocking program was initiated at 16 egg-taking sites last spring when 719 million eggs were milked from walleye netted during spawning runs. The eggs were hatched at 13 hatcheries, producing 434 million fry. Most of those fry (354,464,000) were stocked directly into lakes last spring. The remainder were stocked into 327 rearing ponds. There they were allowed to feed on natural foods over the summer, growing into 6-inch fingerlings that were stocked during the fall. More than 100 rearing ponds are managed in cooperation with local conservation clubs that help stock and net fish in the ponds.

Preliminary data indicates that the rearing ponds produced nearly 6 million fingerlings averaging 41 fish per pound, or about 73 tons of walleye.

Although the fish were smaller than expected, said Fisheries Chief Richard Hassinger, the DNR anticipates good survival through the winter.

"In about four years, Minnesota anglers will be able to reap the harvest, which should be fish in the 1-pound category," Hassinger said.

Rearing ponds in the northwest region of Minnesota took top production honors this year by producing 54 percent of the walleye fingerlings, Hassinger said.

Current fish management plans prepared for each lake provide the data to project stocking needs for the upcoming season, Hassinger said. The fish management plans are the result of an analysis of lake test nettings, creel census (angler success) surveys, fish population structure, fish habitat, water chemistry, and other qualities that affect survival of planted fish.

"The effort to provide better lake management for the fishing community is an ongoing dynamic process," Hassinger said.

Senior Citizens

Winter spearing season for northern pike (pickerel), rough fish, catfish and whitefish opened Dec. 1, according to the Department of Natural Resources (DNR). The season, which runs through Feb. 15, is open only to Minnesota residents. Northern pike, catfish and whitefish may only be speared through the ice from dark houses. The season is closed on Mille Lacs Lake, designated muskellunge lakes and some experimental lakes.

Senior citizens who have a senior citizens angling license may spear without a spearing license, according to DNR Enforcement Director Leo Haseman. That is a change from last season's regulations, he said.

Haseman said those who plan to spear fish should check the Minnesota fishing regulations booklet for a list of designated muskie lakes and experimental waters where spearing is prohibited.

DNR officials also warn that ice can be dangerously thin this early in the season. People should wait until there is at least four inches of clear, solid ice before walking onto the ice, said Tim Smalley, DNR Boat and Water Safety specialist. Snowmobiles and ATVs need at least five inches of ice, and automobiles and light trucks require eight inches to one foot of solid ice for support. Even then, he said, ice thickness can vary greatly due to a variety of factors. "Just because the ice is three inches thick in one location doesn't mean it isn't one-fourth inch thick a few yards away," Smalley warned.

Experimental Trout Season

In order to provide additional angling opportunities for the public, the Minnesota Department of Natural Resources (DNR) has continued an experimental winter stream trout season in southeastern Minnesota. For the third year, winter fishing will be allowed on designated sections of the Middle Branch and South Branch of the Whitewater River from Jan. 1 through March 30, 1990.

Areas open to fishing will be the same as in 1989.

A two-year evaluation of the experimental season's impact on trout populations and a creel survey measuring angler catches are being analyzed, with work to be completed in several months.

"Advertising is your means of public approach.
If you make a product good enough, even though you live in the depths of the forest, the public will make a path to your door, say the philosopher. But if you want the public in sufficient numbers, you would better construct a highway.
Advertising is that highway."
William Randolph Hearst
THE TIMES
681-4450

We Wish Everyone
A Merry White Christmas

PLEASE RIDE SAFELY!
YOUR COURTESY COUNTS IN HELPING EVERYONE ENJOY SNOWMOBILING.

Where To Travel In Thief River Falls

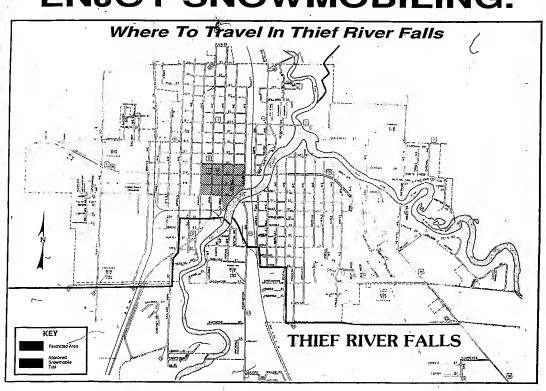

PLEASE OBSERVE THESE SIMPLE RULES

1. Streets and alleys are to be used ONLY in traveling enroute to the river and/or open country, using the most direct route. If more than one machine, ride in single file on the right hand side of the roadway.
2. Private property is private and no one may trespass without permission. NO RIDING ON PRIVATE PROPERTY.
3. HO: Speed greater than reasonable or prudent under all circumstances.
   ND: Careless, reckless, or negligent driving which may harm or injure a person or property.
   ND: Operating while under the influence of an intoxicating liquor or narcotic or habit-forming drug.
   HO: Riding prohibited on City, State Highway, County State Aid, or County Highway. Crossing of these roads is only permitted at a right angle after a full stop. Crossing of State Highway, County State Aid and County Highways in Thief River Falls are as follows: Hwy. 59 or 2nd St. through the City; Hwy. 32 or Main Ave. N. to S. through the City; Hwy. 1 or East 8th St. from E. of Main Ave. to E. City Limits; Pennington Ave. from 1st St. to South Limits; 1st St. East to West through City Limits; and 6th St. from Main Ave. to West Limits. NO RIDING PERMITTED ON ANY OF THESE STREETS.
4. No person under 14 years of age shall make a direct crossing at a Trunk, County State Aid or County Highway as the operator of a snowmobile-ATV, or operate a snowmobile-ATV upon a street or highway within a municipality. A person 14 years of age or older, but less than 18 years of age, may make a direct crossing of a Trunk, County State Aid, or County Highway only if the person has in immediate possession a valid snowmobile safety certificate issued by the Commissioner of Natural Resources, or a valid motor vehicle operator's license issued by the Commission of Public Safety, or has drivers license authority of another state.
   No person under the age of 14 years shall operate a snowmobile-ATV on any public street or water under the jurisdiction of the Commissioner of Natural Resources unless one of the following listed persons on the same or an accompanying snowmobile-ATV or on a device towed by the same or an accompanying snowmobile-ATV: the person's parents, legal guardian, or other person 18 years of age or older. However, a person 12 years of age or older may operate a snowmobile on public lands and waters under the jurisdiction of the Commissioner if the person has in immediate possession a valid snowmobile safety certificate issued by the Commissioner.
5. LIGHTS: Head and tail lights must be on BOTH DAY AND NIGHT TO OPERATE ON PUBLIC STREETS AND ALLEYS.
6. SPEED LIMIT: 15 MPH on streets and alleys. 50 MPH on the river.
7. TOWING: Rigid connection ONLY (no tow ropes).
8. RIDERS: Only the number of riders for which the machine is designed for.
9. NO: Riding in public parks or on school property.
10. MUFFLERS: Must be installed and in good working order.
11. Snowmobiles must yield right-of-way to all pedestrians and motor vehicles.
12. NO: Riding on sidewalks, private property, or where prohibited by signs.
13. NO: Riding in the downtown business district of Thief River Falls. This is the area between 1st Street and 4th Street and between Knight Ave. and Atlantic Ave. NO RIDING IN THIS AREA.
14. RESTRICTED AREAS: Operation of snowmobiles is prohibited in all areas which are posted or similarly marked. Operation of snowmobiles on sidewalks or similar pedestrian traffic areas is prohibited.
15. RIVER USAGE: All access areas which constitute private property should be used only with the approval of the property owner. Snowmobiles must slow and maintain a distance of 100 feet from all fishhouses where possible (where the distance between the shore and houses does not permit, judgement should be exercised for safe safe passage.) Traffic on the river is to keep to the right. Snowmobiles cannot exceed 50 MPH on the river.
16. GENERAL STREET USAGE: Streets and alleys within the city are to be used only for access to the river or open country, using the most direct route. Traffic on streets and alleys must keep to the right. Snowmobiles must travel in single file at safe intervals.

– Sponsored By –

Thief River Falls Snow-Drifters

and

ARCTIC CAT
WORLD CLASS SNOWMOBILES

JOIN THE CAT ATTACK.

Arctic Inc., P.O. Box 810, 600 Brooks Avenue, Thief River Falls, MN 56701 (218) 681-8558. TELEX 297306. ©Arctic Inc., 1989. ®™Registered trademarks of Arctic Inc., Thief River Falls, MN 56701 Printed in U.S.A.

THE THIEF RIVER FALLS TIMES

50¢

100 YEARS

Volume 78, Number 102 | 324 Main Avenue North; Thief River Falls, MN 56701 | Two Sections | Wednesday, December 20, 1989

Inside The Times
- Holiday Greetings, Second Section
- Plan TV Station, p. 7
- SBC Helps Entrepreneur, p. 10
- Prowlers Beat Pirates, p. 14

Student senate members Kelly Wegner (left) and Kim Medlovich were special messengers during the first two class hours at Lincoln high school this morning. The girls were attired in gaily-wrapped packages and carried a large sack to collect money. They were delivering candy canes and candy canes to 72 students who had been selected during a hand-raiser to purchase gifts for two another high school students. Details of the "Have a Merry Vacation" program are included in the accompanying story.

Student Senate At Lincoln Joins In Christmas Spirit

Members of the student senate at Lincoln high school have joined in the Christmas spirit of giving by raising money to purchase gifts for two other high school students and delivering the "Angel Tree" at Lord's Hallmark in Thief River Falls.

Approximately $75 was raised by the senate members and used by a committee from the organization to purchase a gift for a high school boy and girl. The gifts were brought to Lord's Hallmark for Christmas giving as the anonymous recipients described on the "Angel Tree."

Members participating in the first two class hours Friday morning included members Kim Medlovich and Kelly Wegner completed the fund-raising project by delivering candy and candy canes to students who had purchased them in advance. Kim and Kelly were dressed in a large cellophane Christmas package as they made their delivery rounds (see accompanying photo).

The fund-raiser were the third consecutive Christmas that students collaborated for specially-designed candy and candy canes to be delivered prior to the dismissal of school for the Christmas and New Year's holidays. Kerri Anderson designed the candy which sold for 75 cents for a small sack with one candy cane or one dollar for a larger sack with two candy canes.

"Have a Merry Vacation" was the theme of the fund raiser. According to Diane Gervais, student senate advisor, nearly all of the 20 student senate members participated in the project as some phoned in the groups from selling cards to scheduling where purchases would be during the first two class hours in attendance the week before the Christmas vacation and ordering gifts for the recipients.

Members of the student senate, serve on the following:

Sophomore: Nicole Drazich, president; Kelly Wegner, vice president; Kim Medlovich, secretary; Robert Anderson and Jane Schmaltz.

Junior: Paul Johnson, treasurer; Kelly Gervais, Kerri Anderson, Kim Medlovich and Shawn Grant.

Sophomores: Erica Albers, Rain Blomquist, Steve Conley, Lynnea Hanson and Jeremy Olson.

Freshmen: Amy Enga, Kristi Lundberg, Leslie Amundson, Brad Balvoit and Jeremy Olson.

Public Invited To Nativity Pageant At Rupprecht Farm

Public attendance is invited for the live nativity pageant to be presented on Sunday, December 23, 7 p.m. at the Donald Rupprecht farm northeast of Thief River Falls.

"Come to the Star—Christmas Live" is the theme for the half-hour presentation. The pageant is the brainchild of the Donald Rupprecht family. Rupprecht farmstead is the three mile east of Thief River Falls on Highway 1. Five miles north on Highway 59 from Thief River Falls is a mile east on Marshall County Road.

Live animals, some characters in costume, will assist by a mounted choir and several soloists, instrumentalists and narrators. Parking will be included in the program.

Rev. Eugene Hjelstad of the Holy Lutheran Church will be narrator and vocal soloists include Grace Hanson, Jeremy Olson, Lisa Hanson, Kim Anderson, Lara Peterson, Barb Kjos and Shawn Leach.

Instrumental music will be provided by Rev. Bob Dahlen, Aaron Dahlen, Rev. D. Jon Nelson, Rev. Roger Hanson and Jill Dopheide.

The mounted choir will be under the direction of Bonnie Rupprecht.

The mounted choir will be under the direction of Bonnie Rupprecht.

Refreshments will be served after the program will be held in the church on Friday, December 22, at 7 p.m. at the church.

In inclement weather, the pageant will be moved to the Pine Cone Christian Center at a time to be announced at the program.

"We remember to glean that the birth of our Savior was a live pageant with more help even than for weddings. These attendings are advised to dress warmly and appropriately for the occasion," said Rupprecht.

Veterans Service Office Closed

Veterans service officer Jerry Sveslosky announces that his office will be closed December 26-27 for holiday vacation, according to John Hillman, county veterans service officer.

Arena Closed, Lights Shut Off

TRF Asked To Conserve Energy

by David Hill
Times Associate Editor

As a result of the cold weather and where users are willing to pay a little extra to heat and decorate homes, residents are being asked to conserve energy.

Jim Rude, director of utilities, announced Tuesday night at the city council meeting, that at 4:30 p.m. Tuesday Minnkota notified Thief River Falls that it was in a falling situation and that the city should make Rude a decision that means during peak energy use times, the city will curtail its electric energy use and shed electric use loads as they can.

Rude said Minnkota has a price for a specified amount of electric energy. During the next 24 hours, any kilowatt used beyond the base level will cost the city $48 per kilowatt. If the city does not curtail its electric use, the city would end up paying $96,000 for energy. That extra amount will be billed to the city over the next 12 months.

Rude said the city was able to keep out below its base level so the city did not incur any additional charge. Rude said he (sic) is sure the city will be able to remain below its base level for the future.

"Now the city is doing about the situation may be controversial. Each department superintendent was contacted Tuesday evening and asked to conserve energy. For the park and recreation board, that means closing the pools and ice rinks.

Mike Morgenson, park and recreation department superintendent, said he expects to lose about the closings from angry citizens. Tuesday night he said he had contacted the park and recreation commission by phone to close the old and new arena beginning at 4:45 p.m. Tuesday until Thursday morning. The council officially concurred with the decision of the park and recreation board in closing the arenas. Morgenson said that such a decision had been made last year and was done as a cost saving measure.

At the risk of reminding Hey Sowsage, Anderman Dan Bastian asked residents to turn off their Christmas lights for one evening.

Rude said residents can help keep Thief River Falls within its base limits by delaying clothes washing and drying, reducing cooking as much as possible, and by turning off excess lights, including Christmas decoration lights.

Another the city of residents can help is by using the uniform in the next 12 months half-half.

Rude, director of utilities, reminded the city council Tuesday that Minnesota Highway 32 within the city from Oakland park road to Pennsylvania

(Continued on Page 3)

Times Advances Publishing Dates Due To Holiday

Advertisers and news sources are reminded that advanced publication deadlines will be observed for the two non-Monday editions of the Times due to the Christmas and New Years holidays on December 25 and January 1.

Copy for those dates will be published one, in the day at the preceding Fridays, December 22 and 29, and will be on the news stands on Saturdays, December 23 and 30.

Copy for the December 23 edition will be necessary to be received by those issues. The Times appreciates the consideration and cooperation of its advertisers and news sources.

Wald, Holmstrom Given Recognition At Lincoln

Lincoln high school seniors Kari Wald and Heather Holmstrom have been selected for recognition by school officials based on the girls' scholarship and participation in school and community activities.

Kari is the daughter of Mr. and Mrs. Ken Wald of rural Red Lake Falls. Heather is the daughter of Mr. and Mrs. Craig Holmstrom of rural Red Lake Falls. Both students have 4.0 grade point averages at Lincoln.

Kari and Heather are being considered Lincoln's entries in the Minnesota Academic Excellence Foundation program's "Continuous Achievers" category. Criteria for nomination is based on academic achievement, leadership and community involvement. Recipients of the program will be given a $100 audio-visual grant.

Kari was nominated to represent Lincoln in the Minnesota Academic Excellence Program sponsored by the National Association of Secondary School Principals and Herself Association. She is in competition for $50 Herself Scholarship and a $500 scholarship under the NASSP program.

Kari was also selected as Lincoln's high school's candidate for the 1989-90 United States Senate youth program. Lincoln is the only school in the state was eligible to submit one candidate in the program.

Heather is a conscious honor roll student and ranks at the top of her class scholastically. She is a member of "Who's Who Among American High School Students," has served as a student council representative and treasurer, and was selected as a national participant and is a member of the Lincoln wind ensemble, jazz band, pep band and marching band, choir, and quartet.

Heather is a member of the varsity and reserve volleyball teams, captain of the Eagles club and member of the Lincoln Cougars club. A contributor of the Bemidjian Lutheran Church of Annandale, she is a member of Luther League and Sunday school and vacation Bible school teacher.

In addition to attending Lincoln as a freshmen she also attended Lutheran camp at Northland Community College and works part-time as a waitress.

Kari was involved with the MinnKota band as a flute middle

(Continued on Page 4)

Kari Wald

Heather Holmstrom

When Santa Claus asks the question "What do you want for Christmas?" his young friends sometimes suffer a temporary lapse of memory. Just being in the presence of someone with such stature is often mind-numbing. Such was the case Monday afternoon when Santa visited the Thief River Falls nursery school. Pondering how to answer Santa's question are Kara Larson, 4, daughter of Jon and Kathy Larson and Kyle Kline, 4, son of Jerry and Jean Kline. Because of a prolongation in the visit was an edged distraction for Peter despite use of a telephone tone, but most of the children didn't seem to notice there were cameras in the room.

Season's Greetings

COMMUNITY FOCUS

Jill Hall And Clifford J. Tabke Exchange Vows

Jill Lesli Hall and Clifford Jay Tabke were united in marriage September 15 at the Church of the Immaculate Conception in Columbia Heights with Rev. Walter Sochacki officiating at the 6:30 p.m. double ring ceremony.

The bride is the daughter of Mr. and Mrs. James W. Hall of Fridley. Parents of the groom are Vivian Tabke of Fremont, CA, and Jerry Tabke of Plainsville, IL.

Jenny Dutra of Fremont, CA, served as the maid of honor. Matt Fathy of Fremont, CA, friend of the groom, was the best man.

Ushering the guests were James and Jason Hall, both brothers of the bride.

Honored guests at the ceremony were Harry and Estella Helgenset of Thief River Falls, grandparents of the bride, and Louise Hall, grandmother of the bride.

A reception was held for the couple following the ceremony at the Metradome Hilton in Minneapolis.

Following a wedding trip to Aruba, the couple is at home in Carver, MA.

Bonita Johnson-Michael Stuckey Wed Sept. 30

Bonita Johnson and Michael Stuckey were united in marriage September 30 at the Bethany Lutheran church, rural Thief River Falls, with Rev. Robert Dahlen and Rev. Dave Super officiating at the 5 p.m. double ring ceremony.

The bride is the daughter of Daniel and Kathy Johnson of Goodridge and Earl Drekkestran of Middle River. Parents of the groom are Rosemary Stuckey of Crookston and Robert Stuckey of Rochester.

Music was provided by Jeff Moen and Grace Hammer, vocalists, with Rev. Dahlen playing the trumpet and Grace Hammer serving as organist.

April Johnson of Goodridge, served as her sister's maid of honor. Bridesmaids were Starr Van Lith of Roseau and Rose Carpenter of Decker, both sisters of the bride, Michele Stuckey of Grand Forks, ND, sister of the groom, and Brenda Stuckey of Grand Forks, sister-in-law of the groom. The junior bridesmaid was Mandi Johnson of Goodridge, sister of the bride. The miniature bride was Miranda Carpenter of Decker, niece of the bride.

Randy Stuckey of Grand Forks, brother of the groom, served as best man with Tom Guzek of Red Lake Falls, cousin of the groom, Dennis Tate of Crookston, Paul Kasprick of Thief River Falls and Tory Jacobson, all friends of the groom, as groomsmen. The miniature groom was Joshua Stuckey of Grand Forks, nephew of the groom.

Ushering the guests were Justin Stuckey and Martin Stuckey, both brothers of the bride. Peggy Guzek and Becky Dahlquist, both cousins of the groom, handed out programs.

Honored guests at the ceremony were Kore and Mathilda Hanson of Goodridge and Burt and Josie Johnson of Goodridge, grandparents of the bride, and Josephine Stuckey of McIntire, IA, grandmother of the groom.

A reception was held for the couple following the ceremony. The host couple was David and Kathy Earls, friends of the couple. Tami Mickelson, friend of the couple, presided at the guest book.

The wedding cake was cut by Mitzi Johnson, aunt of the bride, and Barb Sorenson, friend of the bride. Coffee was served by Phyllis Guzek, aunt of the groom. Barb Guzek, cousin of the groom, and Naomi Stuckey, aunt of the groom, served punch. Arranging gifts were Shane Hanson, cousin of the bride, and Carter Van Lith, brother-in-law of the bride. The flower hostess was Jeanette Guzek, aunt of the groom. Waitresses were Carla Sorenson, Cami Sorenson and Deanna Stenseth, all friends of the bride. Favor attendants were Amber Van Lith, Jacqueline Van Lith and Jennifer Van Lith, all nieces of the bride.

Following a wedding trip to Winnipeg, the couple is at home in Thief River Falls. The groom is a 1986 graduate of Crookston high school and a 1989 graduate of Northland community college and Hibbing community college in Law Enforcement. The bride is a 1986 graduate of Goodridge high school and a 1989 graduate of the McConnell Travel school.

TIMES' WEDDING POLICY

The Times' policy on wedding write-ups is as follows:

—If the wedding took place within one month from date of receipt at The Times office, a detailed write-up will be published from information provided, along with a picture if submitted.

—If the wedding took place from one to three months before receipt at The Times office, there will be a brief write-up, including names of participants but no description of decor, gowns, flowers, etc.

—For a wedding that took place from three to six months before submission to The Times, we will run a brief social announcement or a picture with a short caption stating names of the bride and groom, names and addresses of parents, date and place of the wedding, and where the couple is residing.

—There will be no publication of weddings after six months have elapsed.

—Every effort will be made to publish the wedding write-up within two issues of receipt.

—Forms are available free of charge at The Times office to help in organizing information about the wedding for publication. Nearly all information can be filled in on the forms prior to the wedding. To request forms by mail, send a self-addressed stamped envelope to The Times, P. O. Box 100, Thief River Falls, MN 56701.

—Photographs may be picked up at The Times office after the wedding write-up has been published. Photographs will only be returned by mail if accompanied by a self-addressed stamped envelope.

Karla Kruschke/Michael Litch To Have Wedding Reception Open House

An open house wedding reception will be held December 23 at 2 p.m. at the American Legion hall in Wahpeton, ND, to celebrate the marriage of Karla Kruschke, daughter of Merle Kruschke of Nevis and Shirley Kruschke of Plymouth, and Michael Litch, son of Jim and Pauline Litch of Olyndon. The bride is employed as an international flight attendant with American Airlines and the groom is a CPA with Hausmaninger, Benoe, Lang and Alford. They presently live in Newport Beach, CA. All friends and relatives are invited to attend.

Riverside Terrace Had Nov.-Dec. Birthday Party

The November and December birthday party was held December 13 at 7 p.m. at the Riverside Terrace. The Silvertones of Zion Lutheran church entertained and cake and ice cream were served. Those with birthdays included John Grovum (Nov. 10); Ann Hanson (Nov. 13); Minnie Wold (Nov. 14); Kay Bjorkman (Nov. 29); Nels Flom (Dec. 6), Bea Hanson (Dec. 11); and Evelyn Homewood (Dec. 27).

VFW Auxiliary Held December 11 Meeting

The Thief River Falls VFW auxiliary held its regular monthly meeting December 11 at the VFW club in Thief River Falls. Three new members, Paula Rantanen, Marjorie Toren and Bonnie Brockemeier, were accepted into the auxiliary.

The secretary read communications from the department and committee reports were given. Millie Rux reported on Americanism and membership, noting that the auxiliary has 403 paid-up members to date and explaining that members who have not paid dues by December 31 would be delinquent and their cancer insurance no longer in effect. She also said that she gave an American flag to the Christian academy and delivered "Sweet Land of Liberty" coloring books to the kindergarten classes. Edna McEnelly reported on Community Activities. She is 100 per cent in reporting and was presented a pin by President Ann Bregier. This award is from the department of Minnesota. Louise Breznay reported on Cancer Aid and Research. She noted that the cancer grants have been increased to $250. Lorraine Morben reported on COPE, Rehab and Hospital and POW/MIA. She stated that the remains of eight MIA's have been returned to this country but that they are not from this area. Marcy Dunrud, Legislative chairman, noted that Legislation Day at the Capitol will be February 26. Eunice Efteland, Safety chairman, stated that she delivered "Crack Down on Drugs" coloring books to the Kindergarten classes. She also distributed yellow ribbons for cars as a reminder to drive carefully.

The auxiliary will deliver Christmas treats to the nursing homes and give gifts to VFW and auxiliary members who are residents of the nursing homes. It was approved to give $25 to the Children's Arthritis Foundation and $25 to Camp Courage.

Lorraine Morben, Ann Bregier, Kathy Aune, Marcy Dunrud and Marlys Molstad each gave a brief report on the ninth district meeting in Fergus Falls which they had attended. Mary Kusmak won the door prize and Betty Molstad the attendance prize. A potluck supper preceded the meeting.

The next meeting will be held January 8 with the Voice of Democracy banquet at 6:30 p.m.

Northwest Medical Center To Hold Stop-Smoking Clinic In Jan.

A five-day stop smoking clinic to help a person break free from the tobacco habit is scheduled to begin on January 7, 1990 at 7 p.m. at the Northwest Medical center in Thief River Falls.

"The best way to help a person break free from the tobacco habit is to educate him in dealing with stresses and difficult social situations," says Dr. Leo Herber, program director. "This five-day plan is very much oriented toward teaching people how to live, not just how to give up the smoking habit. It teaches concepts of self-worth and stress management strategies."

Each day of the clinic has a special emphasis, according to the directors of the plan. This first concept area is support. "It is very difficult for people to change and support is needed in the quitting process," says Dr. Herber.

The second area is health awareness. "Rather than showing them how bad smoking is, we are going to show them how nicely the body works," he says. "Then there are the substitution strategies. These are the nuts and bolts, the gimmicks, if you wish to call them that, of helping a person to quit and changing a habit," he continues.

Personal growth and development is the fourth area. "This five-day plan has the tools to help a person really be successful in his spiritual and emotional growth." Concept five deals with motivation and how to be successful. And lastly, "we emphasize spiritual growth and development," Dr. Herber says. "There are two or three Bible texts which a person can claim as promises for God's help."

The five day plan, January 7 - 11 will meet in the North Conference room at Northwest Medical center. This program is sponsored by Northwest Medical center and the Falls Clinic div. of Dakota Clinic Ltd. It has been developed and is conducted by the medical department of the Seventh Day Adventist church. For more information or to pre-register for this program, call the Falls clinic at 681-4747, ext. 205. Cost for participants will be $15 for one person, $25 for two persons from one family, and $30 for three persons from one family. Participants must pre-register as class size is limited.

CHURCH SERVICES

Precious Seed Baptist Church
Michael Forsberg, Pastor

Wednesday, December 20: 7 p.m. Bible study and prayer time for adults and children.

Saturday, December 23: 7 p.m. Evening Christmas program for adults and children.

Sunday, December 24: 10 a.m. Sunday school for all ages. 11 a.m. Worship service followed by church kettle blessing; 2:30 p.m. Christmas Eve service, nursery available, visitors welcome.

Jesus Is King Ministries
(Nondenominational)
Curtis Jacobson, Pastor

Wednesday, December 20: Sunday school program at 7 p.m.

Saturday, December 23: Men's prayer meeting.

Sunday, December 24: Sunday school at 9 a.m.; Worship services at 10:30 a.m.

Plaited Ribbon Hair Accessories

Materials
1 yard narrow ribbon*
1 - 2 1/2-inch comb or barrette
* *Suggested Ribbons*
1/8", 1/4", or 3/8" satin or grosgrain ribbon
3/8" two-tone satin ribbon

Directions

1. Fold ribbon in half, overlapping itself to form a loop (A).
2. Form a forward loop with ribbon end 1 (B) and push through first loop from back to front. Draw ribbon end 2 taut leaving one loop of ribbon end 1.
3. Repeat above procedure in reverse: form a loop with ribbon end 2 and push through ribbon end 1 loop. Pull ribbon end 1 taut.
4. Repeat steps #2 and #3 till desired length is reached.
5. To finish, thread ribbon end 2 through ribbon end 1 loop and pull taut (C).
6. Glue or stitch base of plaited ribbon to secure. Cut ribbon ends diagonally and glue to comb or barrette.

Note: Plaited ribbon can be used to trim hats, garments and many other items. One yard of ribbon equals approximately four inches of finished plait.

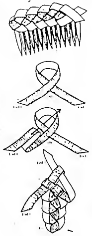

BIRTHS

Northwest Medical center in Thief River Falls reports two births since the last edition of the Times.

On December 18 a boy was born to Tim and Sharon Bourman of Warroad.

On December 19 a boy was born to Arlan and Barbara Weiss of Red Lake Falls.

Bridal Registry
Bride/Groom Registered With Us
Sat., Dec. 29
PAULETTE YUTRZENKA
THOMAS BOLSTAD
ACE Hardware
Thief River Falls

CHERIE'S PHOTOGRAPHY FEATURES
"Wedding Photography"
In Lori's Hallmark T.R.F.

GIFT CERTIFICATE
Amount Of Your Choice
Bjorkman's

Mr. Duane's
Gift Certificate
When the reindeer run out of steam give a MR. DUANE'S Gift Certificate.
In any amount.
Gift Wrapping Free, Of Course!
Mr. Duane's

Mr. Duane's
Thief River Falls
681-1946
SALE PRICES THRU DEC. 31ST
Selected Coordinates 30% to 50% OFF!
ROBES, SLEEPWEAR 25% OFF!
All JOGGING SUITS 25% OFF!
JEWELRY and SCARVES 20% OFF!
LONG SLEEVED BLOUSES 40% OFF!
COATS 40% OFF!
Knit CAPS-SCARVES MITTENS 30% OFF!
Selected DRESSES 30% OFF!
SWEATERS 25% to 50% OFF!

NW Minnesota Ag Day Forum Set For Jan. 9

Preparations are underway for the Northwest Minnesota Regional Ag Day Forum, which will be held in Thief River Falls on January 9 at the National Guard Armory.

A preliminary agenda indicates that Sen. Dave Durenberger, Rep. Arlan Stangeland, Secretary of Agriculture Clayton Yeutter or Deputy Administrator William C. Dailey; Rep. Wally Sparby, Ag Commissioner Jim Nichols; and ASCS District Director Rodney Soderstrom will be in attendance for the Ag Day Forum.

The forum is expected to begin at 9:30 a.m. with registration at the National Guard Armory. The special guests will then be given an opportunity to speak. At 4 p.m. an Ag Day panel will provide visitors with input concerning agriculture issues. Representative organizations on the panel include the following: Minnesota Wheat Growers, Minnesota Barley Growers, Minnesota Sugar Beet Growers, Minnesota Potato Growers, American Dairy Association, Minnesota Pork Producers, Minnesota Turkey Growers, Cattlemen's Association, Sheep Producers, Agribusiness committee of Thief River Falls, and the Ag Week Editor.

The Northwest Minnesota Ag Day Forum is being sponsored by the Thief River Falls chamber of commerce Agribusiness committee.

City Residents Asked To Reduce Electrical Use

(Continued from Page 1)

street in 1992. Ojovik said that originally the letting date for bids on the project was scheduled in November of 1992 but now the letting date has been tentatively scheduled for March of 1992, which means the project could be completed during the construction season of 1992.

Ojovik was not able to offer any firm cost estimates, but guessed the project could cost more than $1.3 million. Ojovik said his primary reason for appearing before the council Tuesday night was to get its input as to certain aspects of the proposed project. Ojovik asked councilmen about traffic detours, parking along the highway in town, and extending the size of the highway at certain points to accommodate truck traffic that may be turning onto other streets or highways.

Ojovik said trucks are having a difficult time turning at First, Third and Eighth street intersections. The council gave its tentative approval to study extending the highway and taking two feet of sidewalk off each side of the highway from First street to Third street and possibly from Zeh and First street. An area along the highway near Eighth street may also be widened.

It was also tentatively decided to continue with providing parking along the highway as it is. And, it was tentatively decided that half of the project would be completed at a time so that businessmen along the highway would not be without access or business throughout the summer.

Ojovik provided councilmen with traffic count figures along the highway. The average daily traffic from First street to Third street was 6,800 cars; from Third street to Sixth street it was 7,640; from Sixth street to Eighth street it was 7,610; and north of Eighth street it was 4,665.

How much the project will cost Thief River Falls is also a guess at this time. Ojovik said he honestly didn't have any idea how much it will cost the city, but he does anticipate that it will cost the city something. Ojovik said he hopes to have a better grasp of how much the project will cost and what it will entail sometime in early 1991.

Thief River Falls is proceeding with the installation of a roadway lighting system for Highway 59 from First street south for a distance of 6,084 feet. This roadway lighting will provide power cable, controls, concrete base standards, and luminaires for the lighting of Highway 59 and intersections.

Phase one and two of the project to be completed in 1990, from First street south to Greenwood avenue east of Highway 59, will cost about $7,200. Phase three, from Greenwood avenue south to County Road 62, which will be completed in 1991, will cost about $3,100.

A public hearing on the project has been scheduled for January 23.

The city council approved a change in the building permit fee structure. Currently, the minimum fee for any building permit is $15, which covers construction estimated to cost at least $200 through $2,000. The fee for construction estimated to cost at least $2,000.01 through $50,000 was $15 plus $4 per thousand in excess of $2,000. The fee for construction estimated to cost at least $50,000.01 or more was $215 plus $2 per thousand of estimated cost in excess of $50,000.

The new permit fee ordinance, which received a first reading and was adopted Tuesday night, calls for many changes. The minimum fee was increased to $25, which covers construction estimated to cost at least $200 through $2,000. The fee for construction estimated to cost at least $2,000.01 through $25,000 will be $25 plus $5 per thousand dollars of estimated construction cost in excess of $2,000. The fee for construction estimated to cost at least $25,000.01 through $50,000 will be $140 plus $4 per thousand dollars of estimated construction cost in excess of $25,000. The fee for construction estimated to cost at least $50,000.01 or more shall be $240 plus $3 per thousand dollars of estimated construction cost in excess of $50,000.

General license fees and liquor license fees for 1990 will remain the same. The license committee was asked at the last meeting of the city council to consider license fees for 1990. Alderman J.J. Womack said the license committee recommended the same license fees without any changes because of the lateness of the year. It would be unfair, at this time, he said, to increase license fees because it would not allow time for much discussion among those organizations and businesses required to have license permits. Womack asked that a request to study the license fees be made earlier next year.

Alderman Ken Murphy notified the council that Marge Peterson of Lancaster and Carl Scrable of Pembina, ND, had withdrawn their proposal for a duty free satellite store in Thief River Falls. Murphy said the request was withdrawn Monday morning because Peterson and Scrable had decided that it would not be profitable for the city to have an export counter at this time. Murphy also clarified an issue that has been raised. He said the committee had not agreed to a duty free store earlier. It had only had some inquiries as to having a duty free store in the community.

Murphy said the fact that the proposal was withdrawn Monday morning does not negate the possibility that it will be considered in the future.

Arctco and Snowdrifters were praised for their efforts to inform the community of snowmobile trails and rules. A full page advertisement was recently taken out in the Times, which provided snowmobile enthusiasts with a sketch of a trail and rules to follow.

As a matter of record, the council approved a motion to send a letter to Pennington county board asking for an update on a demolition pit.

The council meeting was adjourned until Dec. 27 to consider last minute details for 1989.

Mayor Bob Carlson was absent from the meeting Tuesday night. Carlson was meeting with Rep. Wally Sparby in St. Paul about locating a Regional State Lottery Office in Thief River Falls.

Christmas came a few days early at Oakland Park nursing home in Thief River Falls when the gift of a WheelLounger was received by the home. The chair is a gift from Vic and Via Kalinoski (left) who expressed the hope that it will be used extensively to increase comfort and improve condition of residents of the home. The Kalinoskis have no family members at the home but believed it to be a place where the specially designed chair can be put to good use. The chair's designer and manufacturer, Edgar Hetteen, and his wife Hannah, are pictured at right as Edgar explains some of the features of the unit. In the center of the group is Sharon Hoglo, administrator at Oakland Park, who said the chair will be put to immediate good use at the home. The WheelLounger is manufactured by the May Corporation at Grygla.

Nonprofit Groups Need To Register

During the month of January, the Minnesota Secretary of State's office will send all Minnesota nonprofit corporations the annual report which must be filed during 1990.

"This is a new requirement for nonprofit corporations which was adopted by the 1989 legislature," Growe said. "It is part of the total rewrite of the Nonprofit Corporations Act, a joint project of the Legislature, Attorney General, Secretary of State and representatives of nonprofit corporations."

There are currently in excess of 42,000 nonprofit corporations on file with the Secretary of State. It is estimated that over 50 per cent of these corporations are no longer active and that 75 per cent have an incomplete or inaccurate address on file. As with the for-profit corporations, the purpose of the annual report is to identify active nonprofit corporations and to receive current and accurate information for the file.

Any nonprofit corporation that does not receive a notice and registration form during the month of January should contact the Secretary of State's office at (612) 296-2803 or by writing to Secretary of State, Nonprofit Annual Report, 555 Park Street, Suite 402, St. Paul, MN 55103.

JACALYN GIFTS
DELIVERY GIFT SERVICE
FLORAL & GIFT BASKET SERVICE
FREE DELIVERY BEFORE CHRISTMAS
106 Jerome Street—Thief River Falls, MN
681-5370
* Variety Of Gift Baskets Made With Wild Rice, Walnuts, Caramels, Plants, or Candy
* Plants, Plant Gardens, Silk Arrangements, Novelties

TWO NIGHT CASINO JUNKET $113+
To Elko, Nevada
• Direct R.T. Flight On Boeing 737 From Bemidji, MN
• Departs Wed., Jan. 10, at 6 p.m. Arrives Back Fri., Jan. 12 at 4 p.m.
• Includes Deluxe room, Air Fare and More
CALL J. R.
612-866-6883 Toll Free 1-800-333-LUCK

OUR ADVERTISERS SAVE YOU MONEY

SUPER HEAT-MAGNET
Universal application utility heater provides magnetically attached heat when and where you need it.
■ Two powerful magnets hold heater in place on any magnet accepting surface.
■ Ideal for engine blocks, oil pans, transmissions, differentials, radiators, hydraulic cylinders, pumps, valves, locks, drains, pipes, most small engines, etc.
■ Complete instructions included.
■ Exclusive concave center groove to fit non-flat surfaces & transfer heat.
■ Built-in thermostat maintains optimum temperature, will not exceed 250°F.
■ Quick grip handle keeps hands away from hot surfaces.
■ 200 watts, 120 volts.
WILSON BROTHERS COMPANY

Bostwicks
PRE CHRISTMAS Sale
STARTS WEDNESDAY
Open Monday Thru Friday 'til 9 P.M.
Open Saturday, Dec. 23rd 8 A.M.-8 P.M.
Open Sunday, Dec. 24th 12-3 P.M.
ALL HOLIDAY AND WINTER SPORTSWEAR & FASHIONS
25% TO 40% OFF
Men's - Women's - Children's
Men's - Women's - Children's
Winter Coats And Jackets 40% OFF ORIGINAL PRICES

OBITUARIES

Edna C. Vagle, 70

Thief River Falls — Edna E. Vagle, 70, a former resident of Lake Bronson, died December 16 at the Oakland Park Nursing Home in Thief River Falls.

Funeral services were held December 20 at the Greenwood Covenant church in Lake Bronson with Rev. Jack Nelson, Rev. John Barwick and Rev. J. A. Rovensa officiating. Special music was provided by Lauren Vagle and Marilyn Vagle, vocalists, and Mrs. Sander Gustafson, organist. Casketbearers were David Anderson, Christian Rovensa, Vincent Vagle, Clifton Vagle, Nicholas Gustafson and Jeffrey Vagle. Interment was in Lake Bronson cemetery in Lake Bronson. The Hughes Funeral Home in Halloek was in charge of arrangements.

Edna C. Johnson was born Aug. 22, 1919 in Pelican Rapids, Minnesota, to Andrew and Hilda Johnson. She attended school and grew there and on Nov. 8, 1941 she was united in marriage to Orwin Vagle at Fergus Falls. The couple moved to Lake Bronson and moved to Thief River Falls in 1980. She had been a member of the Oakland Park Nursing Home since 1986. She was a member of the Greenwood Covenant church where she had been active for many years and had served as church pianist.

She is survived by her husband; daughter, Donna Vagle of Thief River Falls; one son, Michael Vagle of Thief River Falls; six grandchildren; and two brothers Reinhold Johnson of Lake Bronson and Donald Johnson of Texas.

She was preceded in death by her parents.

Kathrin "Kay" Fournier, 74

Red Lake Falls — Kathrin "Kay" Fournier, 74, died December 20 at the home of her daughter, Mrs. Terry (Pamela) Fredericksen.

Funeral arrangements are pending with the Peterson Funeral Home of Red Lake Falls.

A complete obituary will be printed in a later edition of The Times.

Gordon W. Lefrooth; 65

Strandquist — Gordon W. Lefrooth, 65, died December 16 in Strandquist.

Funeral services were held December 20 at the Bethesda Lutheran church in Strandquist with Rev. Henry Meyer and Rev. John A. Rovensa officiating. Special music was provided by Mr. and Mrs. Steve Ferguson, vocalists, and Mrs. Terry Johnson, organist. Casketbearers were Brad Wagner, Lionel Lefrooth, Richard Lefrooth, Jr., Richard Sr., Brent Brandt and Rich Anderson. Interment was in the Moorhead cemetery near Strandquist. The Griffin Funeral Home was in charge of arrangements.

Gordon W. Lefrooth was born Dec. 25, 1924 in Warren, Minnesota, to Victor and Maxine (Holmgren) Lefrooth. He attended the Strandquist school near his home and grew up in the Strandquist community. He was baptized and confirmed in the Lutheran faith. In January 1954 he was married in marriage to Frances Swanson at Newfolden. He was employed by the Soil Conservation Service in Strandquist committee of Women for Christ and by the Dean Witcher Construction company for 30 years. He was later employed in farm work in the area.

He is survived by two sons: Jerry of Strandquist and Terry of Thief River; Grove Heights, five grandchildren; three sisters, Mrs. Olivia (Brian) Jerve of Strathcona, Mrs. Dirk (Lydia) Van Dyke of Grand Rapids, Mich., and Mrs. Ingrid (Norman) Bjorkquist of Maplewood; and one brother, Laurel of St. Paul.

He was preceded in death by his parents, three sisters, one infant brother, four brothers and two infants.

Helmer J. Linder; 81

Brainerd — Helmer J. Linder, 81, a former resident of Plummer, died December 16 at the Brainerd Senior Citizens Center.

Funeral services will be held December 20 at 2 p.m. at the Trinity Lutheran church in Brainerd with Rev. Jerry Hanson officiating. Interment is in the Evergreen Memorial Gardens cemetery. The Nelson-Orma Funeral Home is in charge of arrangements.

Helmer J. Linder was born Mar. 31, 1908 in Red Lake County, the son of Gunnar and Bertina (Anderson) Linder. He attended school in the Plummer and farmed there for many years. He was married in marriage to Mabel Nelson and moved to Brainerd in the Brainerd area for the past 30 years. He was a member of Trinity Lutheran church in Brainerd.

He is survived by his wife; one daughter, Bonnie Voyner of Minneapolis; two sons, Gordon of Brainerd and Robert of Brainerd; Brother Bruce Linder of Plummer and one sister, Hattie Kennedy of Plummer.

He was preceded in death by three brothers and two sisters.

Wald, Holmstrom Are Selected For Special Honors

(Continued from Page 1)

school which was a regional championship and was a member of the math club for a year. She has been a German club member for two years and Spanish club for one year at Thief River Falls Senior High.

Her parents are Mr. Oliver (Brian) Jerve of Strathcona, Mrs. Dirk (Lydia) Van Dyke of Grand Rapids, Mich., and Mrs. Ingrid (Norman) Bjorkquist of Maplewood, and one brother, Laurel of St. Paul.

He was preceded in death by his parents, three sisters, one infant brother, four brothers and two infants.

Search On For Minnesota 1990 Mother Of Year

Minnesota American Mothers, Inc., are in search of the "1990 Minnesota Mother" for Minnesota. Organizations, clubs, churches, civic groups may nominate a mother for this honor.

Requirements are:

(1) She is 45 years of age or older.

(2) She is active in her church and community.

(3) Her youngest child must be 15 years of age or older.

(4) Her children are a contributor to the community and have strong family and community activities.

Nomination blanks are available from Mrs. Ann Johnson, Search Chairman, 1957 Minnesota Mother of the Year, Route 1, Box 1, Ada, Minnesota 56510. For phone number call 563-8812.

Deadline for returning nomination forms to the search chairman is Feb. 1, 1990.

Purpose of American Mothers is to strengthen and enrich family life by strengthening the moral and spiritual foundations of the family and nation.

Mothers are selected on state and regional grounds of Mothers Day. It is a non-profit, non-denominational, and non-political organization. There are 50,000 plus members in the 50 states and Washington, D.C. and Puerto Rico. Members are active and involved in church, community, political and charity work in addition to American Mothers membership.

Great Stocking Stuffer Idea
COMPLETE CONTACT CARE SYSTEM
$2.50
Exclusive To Optical Images Customers Only
Remember... We Stock
CONTACT LENSES
For Only
$45
NOW IN STOCK...
A New Selection Of
FRAMES
We Are Now Offering A Special
FRAME & LENSE PACKAGE
• TINT AND SCRATCH PROTECTION
• ULTRA VIOLET PROTECTION COATING
SINGLE VISION $80
BI-FOCALS $100
WE STILL OFFER OUR EVERYDAY LOW PRICE ON BI-FOCALS ..... ONLY $65
681-1080
Mon.-Fri., 9:00 - Thurs 7:0 p.m. - Sat., 9-Noon
209 East 3rd. Street
Thief River Falls, MN
Optical Images

THE INSIDE SCOOP
From Lincoln High
By SARA BENTSEN
This week at Lincoln students are busy finishing up loose ends before Christmas break. The week before Christmas seems to be a popular time for businesses to give sneak peaks of their merchandise, some concerts and hold their annual holiday sales. Lincoln has the same tradition but instead of students end up having school for Christmas vacation it's workdays so you may get up as late as you all have got used to. Lincoln High School offers them a good grade in self-reading.
In addition to studying, there were two musical events put on by Lincoln students. On Thursday, December 14, the Jazz Ensemble, Jazz Lab Band and Wind Ensemble gave a concert and on Monday, December 18, a concert was given by the Lincoln students. On Thursday, December 21, the Jazz Lab Band, Jazz Ensemble and Band and Wind Ensemble gave a concert and on Monday, December 18, a concert was given by the Lincoln students. On Thursday, December 21, the Jazz Lab Band, Jazz Ensemble and Band and Wind Ensemble gave a concert and on Monday, December 18, a concert was given by the Lincoln students. Rob Olson received favorite teacher award.
The senior class is going on Christmas vacation, the more students seem to have their ability to concentrate. It will be quite a relief for most students and teachers when the bell rings at 2:05 on Thursday for the start of Christmas vacation.

LAST CALL
FINAL CHRISTMAS SALE
2 BIG DAYS
FRIDAY
DECEMBER 22, 1989
9:30 A.M TO 9:00 P.M.
SATURDAY
DECEMBER 23, 1989
8:00 A.M TO 8:00 P.M.
50% OFF
ALREADY REDUCED PRICES THROUGHOUT THE STORE
✓ Women's Clothing ✓ Shoes
✓ Men's Clothing ✓ Luggage
✓ Children's Clothing
✓ Many Other Items
STORE HOURS
Wednesday - Friday - 9:30 A.M. - 9:00 P.M.
Saturday - 8:00 A.M. - 8:00 P.M.
Sunday - 12 Noon - 4:00 P.M.
CLOSED CHRISTMAS DAY
JCPenney
Thief River Falls

The Times
Publication weekly Monday and Wednesday at 324 N. Main Street, Thief River Falls, Minnesota 56701
The Times is the official newspaper for Pennington County and Thief River Falls, Minnesota and for Beltrami, Grand Marais and Roseau Counties, Minnesota.
The Times shall not be liable for slight changes or typographical errors in any advertisement in which the value of the space covered by the error shall not be substantially impaired, or unless notice of such error is given in time for correction in any issue subsequent to the receipt of such notice and then shall be liable only for the proportionate value of any defective part of the advertisement.
JOHN R. MATTSON, Publisher
DAVID A. MATTSON, Publisher
MARY LIVINGSTON, Editor
JOYCE MATTSON, Publisher
DAVID PAUL MATTSON, Publisher
RON VOELKER, Advertising Manager
DAN ROSENDAHL, Sports
Production Supervisor
Telephone
(218) 681-4450
News Department
Sports Department
Circulation Department
Commercial Printing
SUBSCRIPTION RATES
Newspaper Mail Rate: Annual 15a per copy, $9.00 per year, $5.00 per six months
Single Copy 35c
Delivery Charge ..... $2.00 per week
Delivery of Weekly ..... $2.00 per year
Mail Rate Outside Pennington County ..... $15.00 per year
Outside Pennington County $12.00
MEMBER AUDIT BUREAU OF CIRCULATIONS
Thief River Falls Times
Member
USPS 422-380
ISSN 8750-8931

Window Service Hours Extended At Post Office
Window service at the post office in Thief River Falls will be extended on Thursday and Friday this week, according to postmaster Richard McCleary, postmaster.
Windows will be open to serve the public on Thursday from 8:30 a.m. to 7:30 p.m. and on Friday from 8:30 a.m. to 3 p.m. Extended hours are provided to assist the public with the Christmas mailing needs.

Tepee Falls Monument Company
Quality Memorials Delivered and Installed Throughout Northwest Minnesota
LEO & VERNICE NELSON
Owners
Tepee Falls, Minnesota
Phone 218-583-2224

SUBSCRIPTION ORDER FORM
The Times
Name_____
Address_____
City_____ State_____ Zip_____
Payment must accompany order. New_____ Renewal_____
Send to: The Times, Box 100, Thief River Falls, MN 56701
FOUNDATION, RED LAKE, MARSHALL, POLK, GRANT $50.00
ALL OTHER ADDRESSES WITH A 5DIGIT ZIP CODE $35.00
ELSEWHERE IN THE USA $38.00

COMMUNITY CALENDAR

To have events listed on the Community Calendar, mail or bring them to the Thief River Falls Times office by 5 p.m. on Tuesday for the Wednesday edition or 5 p.m. on Friday for the Monday edition.
NO TELEPHONE ITEMS ACCEPTED.

Wednesday, December 20

9 a.m. Insurance advocate will be at the Hillcrest clinic, TRF.
10 a.m. Hillcrest clinic meeting at the Heritage center, TRF.
12 noon TRF Lions club meeting at the Legion club.
5:30 p.m. Girl Scout meeting at the Heritage center, TRF.
6:30 p.m. Sons of Norway meeting at the Eagle hall, TRF.
8:00 to 9 p.m. Open gym for ages 7 and over at the St. Hilaire activity center.

Thursday, December 21

9 a.m. Aerobics class at the Heritage center, TRF.
10 a.m. County nurse will be at the Heritage center, TRF.
12 noon Birthday celebration for senior citizens at the Plummer senior citizen center.
12:30 to 12:45 p.m. Ecumenical Advent service sponsored by the United Methodist church, TRF.
1 to 3 p.m. Volleyball for adults at the St. Hilaire center.
7:30 p.m. Senior citizen dance at the Heritage center, TRF.
8 p.m. Welcome group Alcoholics Anonymous meeting in the TRF city auditorium.

Friday, December 22

9 a.m. TOPS # 1175 meeting at United Methodist church basement, TRF.

Sunday, December 24

Christmas Eve.
9 a.m. Noon group Alcoholics Anonymous meeting at the Northwest Medical center (north conference room), TRF.

Monday, December 25

Merry Christmas!
1:30 to 2:30 p.m. Overeaters Anonymous meeting in Redeemer Lutheran church, TRF.
7 p.m. TOPS meeting at the Old Billies hall, TRF.
8:00 p.m. Adult Children of Alcoholics meeting at the Crossroads center, TRF.

Tuesday, December 26

6:00 a.m. Kiwanis meeting at the Hillcrest clinic, TRF.
7:30 a.m. Rotary Kiwanis meeting at north conference room, Northwest Medical center, TRF.
9:30 a.m. Golden Kiwanis meeting at the Eagle hall, TRF.
11 to 12 p.m. Parents Weathers meeting at the Heritage center.
6:15 p.m. Weight Watchers meeting at the TRF group.
6:30 p.m. TRF Chilton guild meeting at the TRF Chilton hall.
7 to 8 p.m. Exercise and weight control aerobics group at the St. Hilaire activity center.
7 to 8 p.m. Veteran Veteran support group meeting at the Crossroads center, TRF.
7 p.m. TOPS meeting at the Gondeon room community mags, TRF.
8 p.m. AA Atlas Family group meeting at the Northwest Medical center (north wing), TRF.
8 p.m. Alpha group Alcoholics Anonymous meeting at Northwest Medical center, (north conference room), TRF.

Wednesday, December 27

9 a.m. Insurance advocate will be at the Hillcrest clinic, TRF.
10 a.m. Heritage choir at the Heritage center, TRF.
12 noon TRF Lions club meeting at the Legion club.
5:30 p.m. Girl Scout meeting at the Heritage center, TRF.
6:30 p.m. Sons of Norway meeting at the Eagle hall, TRF.
8:00 to 9 p.m. Open gym for ages 7 and over at the St. Hilaire activity center.

Thursday, December 28

9 a.m. Aerobics at the Heritage center, TRF.
1 to 3 p.m. Volleyball for adults at the St. Hilaire activity center.
7:30 p.m. Senior citizen Polish polka dancer and meeting at the Old Legion club, TRF.
8 p.m. Welcome group Alcoholics Anonymous meeting in the TRF city auditorium.

Friday, December 29

9 a.m. TOPS # 1175 meeting at United Methodist church basement, TRF.

Saturday, December 30

The exhibition is open to any group, living artist in the Red River Valley who is 16 years of age and older. There is no fee to enter. Artists may bring paintings along with full statement of the 6-10 Finish Division.
Second annual antique show, featuring primitives, glassware, coins, dolls, and other collectibles will be held Thursday, February 15, from 7 to 10 p.m. and all day Friday and Saturday, February 16 and 17.
For more information on the art show, please contact Jerry Dahl at Red River Valley Winter Show, Box 402, Crookston, MN 56716 or call (218) 281-3200.

Three Animals Held At TRF Animal Pound

Three animals are being held in the Thief River Falls pound animal pound. Each animal will be held for a minimum of five days from the date of impoundment. Animals may be claimed by their owners at the Pound Sun. Before the end of the five days, the animals may be adopted or otherwise disposed of. The animals will be assessed prior to release.
The following impounded animals are being held: a male German Shepherd puppy, a female puppy with a tan collar caught Dec. 15 in Strathcona township; a black Terrier cross male caught Dec. 14 at 600 South Minnesota and a orange and black female caught Dec. 14 on 10th South Crooks.

Dairymen's Day At Crookston Wed., January 10

Annual Dairymen's Day at the Northwest Experiment station will be presented Wednesday, January 10, beginning at 10 a.m with registration and 10:30 a.m. with the educational program.
Farmers will be on the ag research center subjects across the street from the dairy barn on the campus of Crookston.
The morning program will cover barrow castrationgrain, nonpotably called BST, pesticide human and animal safety of the product, milk production response to BST and economic impact of BST on farms. Lunch will be provided for participants.
Speakers will be Dr. Donald Ostrowski and Dr. Brian Crooker, extension researchers.
Dr. C. S. Park of NDSU will discuss barrow castration, nonpotably called BST, pesticide human and animal safety of the product, milk production response to BST and economic impact of BST on farms.
Dr. Gerald Marx will discuss use of field fertilizer on rotaters, a local legume alternative from the product of the Crookston research center. Marx will also cover other ongoing dairy research at the Northwest Experiment station.
Douglas Eynstad of Tenstrup, area extension agent, will discuss pasture management, will discuss feeding and managing for dairy herd, including utilization of a rotational grazing system.
A noon lunch will be available in the conference center. Tours of the dairy facility will follow the program at 2:30 p.m. Everyone is welcome to attend, particularly dairy farm operators and others associated with the dairy industry.

Join Us In Celebration Of The Birth Of
JESUS OF NAZARETH
CHRISTMAS EVE December 24th
Morning Worship, 9:30 & 10:30 A.M.
Festive Christmas Eve Service at 5 P.M. with Special Music And Carol Singing
CHRISTMAS DAY December 25th
Communion Service at 10:30 A.M.
(Christmas Eve & Christmas Day Services Will Be Broadcast On KTRF Radio & Cable Channel 3)
Trinity Lutheran Church
Fourth and Horace
Thief River Falls, Minnesota
D. Josh Nelson & Ronald Calvert, Pastors

Take the "IF" out of GIFT... Give a Gift Certificate
CORNER DRUG
YOUR PRESCRIPTION STORE PLUS A WHOLE LOT MORE
STORE HOURS: Mon.-Fri., 8-6; Thurs. 10-7; Sat., 8:30-5:30
302 N. LaBree 681-2132 or 681-2933 Thief River Falls
OUR ADVERTISERS SAVE YOU MONEY

Holiday Sale
OPEN SATURDAY 8 A.M. TO 8 P.M.
JCPenney
Sale 19.99
Select young men's long sleeve shirts
Reg. $25 - $28
Sale 19.99
Select young men's slacks and jeans
Reg. $28 - $30
Sale 19.99
Men's cardigan sweaters
Solid color.
Reg. $30
Sale 11.99
Select men's long sleeve plaid woven shirts
Reg. $14.99 - 16.99
Sale 19.99
Boys' Levi® jeans
Black whiskers.
Reg. $32 - $37
40% off
already reduced Girls' and boys' winter jackets
Sale 9.99
Girls' long sleeve tops
Reg. $14 - $18
Sale 9.99
Girls' long sleeve sleepwear
Reg. $11.99 - $16
Sale 5.99
Little girls' long sleeve tops
Reg. $10
Sale 14.99
Girls' sweaters
Size 7 - 14
Reg. $17 - $20
Sale 9.99
Boys' sleepwear
Reg. $12
30% off
All slippers for the family
Sale 5.99
Men's thermal underwear
Reg. $6.50 - $9
Sale 19.99
Men's fleece tops
Reg. $28
Sale 14.99
Misses' long sleeve tops
Reg. $18 - $22
Sale 14.99
Ladies' flannel sleepwear
Reg. $20
Sale 9.99
Ladies' shaker sweaters
Reg. $14.99
Sale 39.99 to 59.99
Ladies' winter jackets
Reg. $69 - $89
Sales prices are regular prices minus plus effective through Saturday. Sale prices are lower than regular prices. Regular prices represent the price at which merchandise has been offered on a regular basis. Sales and regular prices may differ from those in our stores. Not all merchandise offered in our catalog is available in our stores. Some items may be in limited quantities. Sales and regular prices may differ from those in our catalog.
STORE HOURS:
Monday - Friday 9:30 - 9
Saturday 8 - 8
Sunday 12 - 4
Christmas Day Closed
JCPenney
Thief River Falls
© 1989 JCPenney Company, Inc.

The Times' Editorial Opinion

THE TIMES
Thief River Falls, Minnesota
J P Mattson, publisher
Marvin Lundin, editor
David Hill, associate editor

Editorial opinion published on this page, whether locally written or re-printed from other sources is intended to stimulate thinking and discussion among our readers. Opinions expressed by the editor are his own and not necessarily those of other staff members. Opinions expressed in items from other publications may be contradictory to the editor's own views but are offered for their general interest.

Come To The Star

For an enjoyable and entertaining addition to the Christmas season, take a short trip to the Donald Rupprecht farm northeast of Thief River Falls Saturday evening for the annual live nativity pageant.

For several years now the Rupprechts have prepared their pole barn for the pageant which features costumed characters, live animals, narration of the Christmas story and vocal and instrumental music. The touch of realism provided by the animals and lots of straw and hay combines with the fellowship of visitors to make a memorable evening. Youngsters will especially appreciate the experience.

To reach the farm, drive three miles east of Thief River Falls on highway 1 to Pennington County Road No. 20, known locally as the range line road. Follow County Road 20 five miles north to Marshall County Road No. 2, turn right and follow County Road 2 for a mile east to the Rupprecht farm.

Once you near the intersection of County Roads 20 and 2 you can follow the star. The Rupprechts have erected a large lighted star on on the roof of one of the farm buildings and it is visible from quite a distance away.

A story about the nativity pageant which includes the program and names of the participants is published in today's issue of the Times.

If you have been to the pageant before, you will want to attend again. If you haven't been there, you will want to be there this year.

Dress warmly with a view toward participation in an unheated building with straw bales for seating. The pageant will last about half an hour—just right for that little extra boost you need for an infusion of Christmas spirit right before the anniversary of Christ's birth.

Midlife Study Long Overdue

Well, it's about time! Finally a major study is being put together to find out more about to 50 million Americans in the population group between the ages of 40 and 60—the platinum years before life's golden years.

The MacArthur Foundation of Chicago has provided funding for a multi-million dollar research project to explore what the fund's president, Adele Simmons, calls "the last uncharted territory in human development." Heading the study is Dr. Gilbert Brim, a social psychologist.

Well, it's about time! In alternating phases over the years—and sometimes even simultaneously—study emphasis has been concentrated on the young and the old. Like the wraith of "middle class" America, the midlife period has been a recognized yet unexplored area of existence.

It is true that use of the term "midlife" is almost always followed by the word "crisis." Dr. Brim isn't convinced that the two words should be synonymous, thereby giving rise to the conflicting thoughts that he is either unwilling to accept the unproven or that he is biased toward a personal point of view.

"Almost everyone over 40 claims to have it," he says of midlife crisis, "or knows someone who surely has it, but I do not think more than one person in 10 is experiencing a genuine midlife crisis." He says the idea "comes with a slogan but no real understanding."

And Brim, who is 66 and either escaped midlife crisis or didn't recognize it when he had it, believes the multi-million dollar study is more than an intellectual exercise.

"A lot of social institutions are based on beliefs about middle life that may be phony but affect the way medicine is practiced, business is conducted and education pursued," he said.

"This is a period when individuals must recognize they will not become president and likely have to scale down their own ambitious goals or their aspirations for their children. There may be the beginning of some body dysfunctioning. A parent dies and they face their own mortality or their image of their spouses change. Women experience menopause."

"We want to find out who succeeds and who gets shot down in midlife, how talent gets lost or is enhanced and sustained, how some people in their 30s enter midlife looking as if they had nothing and turn out to be late bloomers. We don't understand any of this," Brim adds.

"We're going to find out what goes on in the mind and body in midlife and possibly produce the first handbook on midlife medicine. When we're through, we may well discover that midlife is not a period of crisis but a time of full development and expansion."

Perhaps you may make such a discovery, Dr. Brim, but we'll stay with the crisis theory. Midlife is not necessarily one large crisis but a series of crises throughout that double decade in the calendar of human life. Collectively that makes the middle years a crisis.

Much of the midlife crisis can be attributed to financial matters. During these years a person is scrambling to pay for the things he bought but couldn't afford before age 40 while trying to build some sort of financial nest egg for retirement sometime after age 60.

If he is a family person the costs of educating as well as feeding, clothing, housing and providing transportation for children can be added to the financial crunch. And because these may well be the person's peak earning years, all of the efforts to pay past bills, stay current with continuing expenses and set aside something for the future are frustrated by state and federal governments which assess peak income taxes to those peak earnings.

That seeming injustice leads to hostility and the inability to effectively deal with it adds stress to the hostility. Constant combination of stress and hostility translates into bitterness and suspicion which in turn ferment an attitude of chronic pessimism—the recognition that realism is essentially evil. All of this happens between the 40th and 41st birthdays. From that point on the conditions merely accumulate to an unconscionable burden.

That, Dr. Brim, is CRISIS!

Besides, we believe the study is flawed before it starts. The research center has been set up in Vero Beach, FL, among citrus groves and gracious retirement homes and staffed with psychologists, sociologists, physicians, demographers and anthropologists deliberately chosen as being in their 30s and 40s." Dr. Brim says he wants "fresh and youthful thinking."

What does fresh and youthful have with midlife? What do psychologists, sociologists, physicians, demographers and anthropologists know about crisis?

The center should be staffed with 50 to 70-year-old farmers, factory workers, working mothers, teachers, self-employed laborers, mechanics, truck drivers, country preachers, law enforcement officers and others in touch with real life. They will know about mid-life because they are in it or have been there.

And the center should be located here in Minnesota where just paying the fuel bill is a crisis in itself, not to mention auto maintenance and keeping mosquitoes and wood ticks off the grandchildren.

Midlife crisis? Who can even question its existence? People in middle age have just been too busy to complain about it much. We know one working mother who said menopause didn't concern her because she didn't have time to pause for anything.

Now, Dr. Brim, THAT'S crisis!

Letters To The Editor And Corrections

Responses to editorial comment or letters with original thoughts or ideas of general interest are encouraged. Right to edit letters for length and clarity is reserved. Letters intended for publication in other publications as well as The Times will not generally be accepted. All letters must be signed and contain an address or phone number of the writer so authenticity can be verified. The Times will withhold publishing, the name upon request, but reserves the right to release the name to persons who have a legitimate interest in the subject matter.

Corrections: Despite every effort to avoid errors in news reporting and advertising, The Times recognizes that errors will be made. We welcome reader participation in calling such errors to our immediate attention by telephone at 681-4450. Every effort will then be made to correct or clarify the error or misunderstanding in the next issue of The Times.

THE TIMES

AGDER . . .

Wishing everyone a Merry Christmas and a Happy New Year. A special thank you to all who contributed news the past year. It's greatly appreciated.

Mrs. LeRoy Vigen and Mrs. Edna Rupprecht spent Wednesday shopping in Grand Forks.

Roger Nelson was a Friday caller and coffee guest at the Edna Rupprecht home.

Bernice Knutson visited Thursday and Friday at the Truman Danielson home in East Grand Forks.

Mrs. Roy Nelson of Mavie was a visitor Friday at the Harold Nabben home. Rev. Eugene Floistad of Holt was a caller there Monday, December 18th.

Debbie Williams and Cindy Collins of Thief River Falls were Monday callers and coffee guests at the Jarvis Torgerson home.

Mrs. Norris Trochmann was a caller Friday at the Larry Myhrer home in Thief River Falls. Sunday evening the Trochmanns attended the Sunday school Christmas program at the Faith Lutheran Brethren church in Thief River Falls.

David Barth of Warroad spent the weekend at the Ray Barth home.

Bernice Knutson of Thief River Falls was an afternoon visitor and lunch guest Tuesday at the Bernice Trochmann and Myrtle Solberg home. Wednesday, December 13th, Bernice attended the Campanula Garden club Christmas party at the Shelly Harbott home in Thief River Falls. After the potluck dinner, homemade ice cream was made and served with the afternoon coffee.

The Silver Creek Sunday school Christmas program was held at the church Sunday evening, December 17th.

Reuben Wold visited Monday evening, December 11th, with his son, Rick, in Thief River Falls while his wife, Lenore took part in other activities uptown.

Those who gathered at the Tillie Carlson home in Thief River Falls for a cookie exchange one evening last week were Virginia Tripp, Florence Nabben, Edna Stromberg, Esther Anderson, Corinne Haugen, and Bernice Knutson. Hostesses were Tillie Carlson and Bernice Knutson.

Ray Barth spent several days last week ice fishing at Lake of the Woods. He also visited his sons at Warroad.

Bernice Knutson, Corinne Haugen and Florence Nabben attended the Scandinavian Family Festival at the Redeemer Lutheran church in Thief River Falls Sunday evening, December 10th.

Your reporter received a Christmas card and note from Mrs. Jean Nelson who left the first part of November to spend some time with her brother, Stanley, at his home in Camp Verde, AZ. She will also spend the holidays visiting with him and her twin sister, June, and brother-in-law, Harvey Odegaard, who also lives at Camp Verde. Jean says she really enjoys the nice weather there — doesn't have to wear boots and goes for a walk to the post office and mall every day. Nice to get away from the cold weather we have here.

Arne Boman was a Saturday evening visitor at the Leslie Nelson home.

100 YEARS

Turning Back

THE TIMES

1899 — Ninety Years Ago

—Bart Young started a stage line to the Red Lake agency, traveling on the river ice.

—Joe DuChamp has a contract to haul 60,000 pounds of beef to the lumber camps for Mr. Patterson.

—Frank Zavoral was named school director in the Knox district to succeed Joseph Jerome, resigned.

1909 — Eighty Years Ago

—W. A. Kratka, pioneer Thief River Falls resident, arrived from California for a visit.

—The Andrew Trovaton family left for Stoughton, Wis., to spend the winter.

—A boy was born to Rev. and Mrs. Henry Pope of Rocksbury.

1919 — Seventy Years Ago

—John L. Holscher, Soo Line switchman, was killed in an accident in the Soo yards here.

—The Elks lodge is initiating 35 candidates, the third largest class this year.

—Alfred Bredeson and O. J. Smedstad took over the M. N. Benson grocery.

—The V. C. Noper family is spending the holidays with relatives at Goodhope, Ill.

1929 — Sixty Years Ago

—Harry L. Fowler, deputy auditor, was named county auditor to succeed T. P. Anderson, resigned.

—Mrs. T. Reep was elected president of the Knox PTA unit.

—The mercury dropped to 31 below zero December 18.

1939 — Fifty Years Ago

—W. J. Oouville, who lost the mayor contest to W. W. Prichard by a margin of eight votes, abandoned his contest of the election results.

—The Red Lake Electric Co-op will receive current from a new power plant to be built in Grand Forks.

—Mrs. Hans Solberg of Erie was seriously injured in an accident on Highway 1.

—R. J. McKercher of St. Hilaire was named president of the Pennington County Farm Bureau.

1949 — Forty Years Ago

—Miss Marian Larson, daughter of Mr. and Mrs. C. O. Larson of route 2, Thief River Falls, was honored at "U" of Minnesota college of agriculture in St. Paul for being selected as the school's leader in popularity and achievement.

—Mrs. Maude Mabey resigned as a member of the local library board after more than 40 years of service.

—C. H. Toomey was given a certificate by the state soil conservation office in recognition of his excellent soil conservation practices.

1959 — Thirty Years Ago

—Officers of the Lincoln high band, directed by John Moum, include Judy Wold, president and student director; Robert Brown, vice-president; Steven Embury, secretary-treasurer.

—The new curling building located at the Pennington county fair grounds in Thief River Falls, was used for the first time last week.

—Walter Leach, Dennis Johnson, Marlow Dunham, Gerald Schuster, Stephen Edlund, Eugene and Robert Kauppila and Calvin Swan were the first young skaters to use the new warming house at the Third street river bank December 12.

1969 — Twenty Years Ago

—Glenn Peterson of Falls Supply company was elected president of the Thief River Falls Chamber of Commerce at the annual meeting of the directors.

—Demolition of the buildings formerly housing Coast-to-Coast and Butler's stores began this week to make room for new facilities of Union state bank.

—Diane Timm, daughter of Mr. and Mrs. Ed Timm of rural Thief River Falls, was named winner in the Voice of Democracy speech contest sponsored by Thief River Falls Post 2793 of the VFW.

1979 — Ten Years Ago

—Thirty local children are taking part in Operation Christmas sponsored by the Thief River Falls Jaycees this year.

—The per capita debt of the city of Thief River Falls in calendar year 1978 was $1,058.

—Pennington county district court jury returned a verdict of manslaughter in the first degree against Paul Boman, charged in the June 11 shooting death of Duane Morben.

Fleas are a host to mites and are an integral part of the life cycle of the most common tapeworm to dogs and cats: Dipylidium caninum. Research shows that at least 25 per cent — and sometimes up to 50 per cent — of dogs and cats infested with fleas will have tapeworms as well.

Topics of THE TIMES

Reprinted Columns by Norman A. Holen, former Times Editor

Thursday, December 21, 1939

—New York's Mayor LaGuardia may be a big man but when he undertakes to regulate the parking of gum cuds be is straining his capacity.

—The quickest way to double your money, they tell us, is to fold it and put it in your pocket.

—And now we're over the hump. Today is the shortest day in the year.

—We might have expected it. Grafton, N. D. folks are promoting a Wheat Bowl football game for New Years Day.

—California scouts were reported in Minnesota in recent weeks getting tips on how to improve the weather out there.

—In your spare time you might practice writing 1940.

—Commentators are agreed that Governor Stassen scored a personal triumph with his address at the Gridiron banquet in Washington last week. That's one kind of publicity Minnesota can welcome.

—Have you been putting the Christmas seal of approval on your greeting cards?

—It is suggested that the President in his next speech address his hearers as "Fellow deficitizens."

—An eagle-eyed proofreader at New Ulm prevented his paper from reporting that a man was electrocuted by a live wife. Some of them are pretty shocking, at that.

—We echo the wish of a colleague: "We hope Yule have a Merry Christmas.

N. A. H.

Tidbits From THE TIMES

by Donna Myhrer

December 21, 1939

Rural Lines To Obtain Power From G. Forks

"Rural electric lines proposed to be built in Pennington and Red Lake counties by the Red Lake Cooperative Electric association will receive power from an electric plant to be built in Grand Forks in 1940 to serve 1,000 miles of rural lines in the northern Red River Valley. A. L. Freeman, superintendent of the Grand Forks plant, states that a comprehensive plan for service to farmers in a large part of the Red River Valley has been drawn."

Pupils Present Christmas Music To Large Audience

"A pleasing foretaste of Christmas was enjoyed by a capacity audience in the Auditorium Tuesday afternoon when 700 grade school pupils supplied a program of Christmas carols and tableaux. Contributing to the spirit of the occasion were four Christmas trees adorned with blue lights. Selections were supplied by the various grades from the kindergarten to the sixth, as well as an all-school chorus, the well-drilled voices blending harmoniously.

"The program was presented under the direction of Miss Ruth E. Nelson, music supervisor, assisted by teachers of the Knox, Northrop and Washington schools, with Miss Aneta Dahlquist, Miss Ella Fiskedbeck and Miss Myrtle Forster as chairmen."

Lincoln School Alumni Reunion Dec. 28

"The annual reunion of the Lincoln high school Alumni association is scheduled for next Thursday evening, December 28, at the Auditorium and it will be a feature of a public dance for which music will be provided by Husk Ohare and his widely known 16-piece radio dance orchestra, Jarvis Prichard, secretary, said today. Present officers of the alumni group include Theodor Bratrud, president; Tom Collins, vice president; Jarvis Prichard, secretary; and Philip Prichard, treasurer."

500 Hockey Booster Buttons Sold To Date

"With half of the city canvassed, approximately 500 of the quota of 1000 hockey booster buttons have been sold, it was reported today by Dr. A. R. Hulbert, chairman of the campaign committee. A clean-up drive will be resumed immediately following Christmas, he added. A considerable number of local business places have enlisted 100 per cent, and it is planned to publish their names next week. Possession of a button will entitle the holder to admission to a hockey game in the arena Thursday evening, January 11."

Weather Turns Colder Following Light Rain

"Following light rainfalls last Friday and again on Monday, temperatures turned colder, reaching a low of 15 above zero Wednesday and slightly colder this morning. This community was one of a few in the northwest that were not visited by snow and sleet over the weekend. Moderately cold weather is predicted for Friday."

Saturday Midnite 11:15 - Sun. - Mon. - Tues.
"The Wizard of Oz"
with JUDY GARLAND, FRANK MORGAN and RAY BOLGER
FILMED IN GORGEOUS TECHNICOLOR
Falls Theatre

Union State Bank Remodeling To Be Completed Soon

"An extensive remodeling program that will add much to the attractiveness and convenience of the Union State bank quarters is being completed this week, E. O. Peterson, vice president, stated today.

"Officers' desks and a conference room have been moved to the rear, affording a greater degree of privacy, while the tellers' windows have been moved forward and have been increased in number from four to five, with handsome low type fixtures being installed. At the same time air conditioning equipment is being installed."

NFO Criticizes Repurchase Of Dairy Products

"An effort by the U.S. government to repurchase American exports by offering higher prices to importing nations is a last-ditch, desperation effort by the U.S. Department of Agriculture to lower prices paid to U.S. dairy producers," National Farmers Organization President DeVon Woodland emphasized after discovering that U.S. processors repurchased almost 17 million pounds of dry milk powder from West Germany at a price of 55 cents more per pound than that paid to American producers.

"The USDA claimed these exports are on their way back to the U.S. to 'stave off chaos in American markets resulting from a surprise milk shortage,'" Woodland added, "when, in effect, the action is meant solely to reduce prices paid to U.S. dairymen.

"Why is it right, or even sensible," he questioned, "to pay West Germany more money than the U.S. producer for this milk product and then use this milk product to artificially keep market prices lower? This effort is not costing the American taxpayer less nor is it costing the American dairy consumer less. In fact, it is costing them more and it is critically damaging one facet of the American economy — the American dairy producer."

At the same time this development was reported, he further commented,

Combustion Air Safety Check Is Easy To Perform

Minnesota's winter heating season is underway, and the energy division of the Department of Public Service has published a list of simple steps homeowners can perform to find out if their furnaces and other fuel burning appliances are emitting dangerous gases into the home.

Entitled "Draft Hood Test for Combustion Air," the one-page publication is available free by calling the department at the number listed below.

"Furnaces, wood stoves and other fuel burning appliances use large amounts of air in the combustion process," said Chris Gilchrist, energy specialist with the department. "This air must be replaced if the appliance is to operate safely and efficiently. If the supply of replacement air — commonly called "combustion air" — is inadequate, gases can spill out into the home rather than being taken up through the chimney."

The test calls for closing all outside doors and windows, turning on all exhaust fans and fuel burning appliances, and then holding an incense stick or other smoking object about two inches from the appliance's draft hood opening.

"If the smoke is drawn into the hood, the appliance is venting properly," Gilchrist said. "If the smoke is blown away from the hood, combustion gases are spilling out of the draft hood and you must correct the problem."

For advice on corrective measures, homeowners can call the Department of Public Service or a professional heating contractor. As a temporary solution, the department recommends leaving a window in the appliance room open a crack until a permanent solution is provided. It also advises that a wood stove or fireplace not be used until the combustion air problem is solved.

The combustion air test should be performed at the beginning of the heating season and periodically thereafter, according to Gilchrist. "Your furnace also should be checked at least every two years by a qualified furnace inspector."

For a copy of "Draft Hood Test for Combustion Air," or for answers to questions regarding efficient operation of fuel burning appliances, call the Energy Information Center toll free at 800-652-9747 and ask for "energy." To call direct, dial 612-296-5175.

Construction Of Public TV Station IN M.R. Possible

Thief River Falls has been identified as an area unserved by a local public television station. Mayor Bob Carlson recently received a letter from Paul Stankavich, general manager of Northern Minnesota Public Television, which details steps being taken to construct a full power station in Middle River that would serve the region. That letter was read to city councilmen Tuesday night.

Communities to be served by the proposed Northern Minnesota Public Television (NMPTV) station in Middle River would include Roseau, Greenbush, Grygla, Thief River Falls, Red Lake Falls and more.

Stankavich explained in his letter that public television provides a valuable service, especially to rural areas which have limited access to cultural and entertainment activities, and many of whom are unable to access a cable service," he wrote.

"Public television provides quality, educational programming that is entertaining and locally-relevant. The variety of locally-produced programs, like North Country Business, Living Well and North Country Edition, will give that region pertinent information that affects them directly."

"Channel 30 licensed to Thief River Falls and located near Middle River, will be a satellite station, broadcasting the programming already seen on Channels 9 and 22 over a 50 mile radius. Opportunities also exist for local specials in that area to be produced and for interviews and local programming segments to be videotaped there.

"To complete this ambitious project, NMPTV is making application to the National Telecommunications and Information Administration Public Telecommunications Facilities Program (NTIA/PTFP). It is crucial to the success of this application, that NMPTV demonstrate public support for this project.

"It will be of great assistance to us if the Thief River Falls city council will move a resolution in support of this project. It would be appreciated if a copy of the resolution could be sent to us by January 5 for inclusion in the federal grant application. Please contact our office if you have any questions."

Tuesday night, the city council decided to defer the issue until its meeting on Dec. 27. Many council members expressed interest in determining what kind of impact such a station would have on the Technical College's broadcast program. They also expressed interest in learning what other citizens thought of the proposal, and specifically, how it would affect Sjoberg's Cable TV.

No Damage To Future Fuel Due To Fire

Firemen quickly put out a fire at Future Fuel in Thief River Falls Tuesday afternoon.

Fire Chief Dave Bjorkman said fire in the vent at the top of the Cyclone feeder didn't cause any damage to Future Fuel. The fire actually looks worse than it is, he said. The fire department has responded to similar fires at the plant before.

The fire, which was reported at 4:45 p.m. Tuesday, was put out within an hour.

Two LHS Seniors To Attend MSU

Chris Beaucage and Kristin Reuter, seniors at Lincoln high school, have been accepted for enrollment at Moorhead State university next fall.

Chris is the son of Adeline Beaucage and plans to major in psychology. Kristin is the daughter of Mr. and Mrs. Roger Reuter and plans to major in business administration.

Buy, sell, swap with a Times Classified ad. Call 681-4450

These residents of Skylite Apartments at 415 Arnold Avenue South in Thief River Falls have been residents of the senior citizen housing units since they opened in 1969. Recognition was given to them at the 20th anniversary open house of the Skylite Apartments recently. Open house was sponsored by the board of commissioners of the Thief River Falls Housing Authority—Paul Ihle, Tim Oelmore, Cheryl Lee, Connie Omdahl and Orville Hanson. Skylite manager is Sharon Kozojed. Tenants for 20 years pictured above include (left to right), front row, Mildred Nelson, Olga Melvie, Elle Connelly and Oliver Rye; back row, Blanche Hovden, Oscar Moessated (first caretaker of the units), Anne King, Thilde Olson and Emma Erickson.

Abdallah candies
DELICIOUS ON PURPOSE
Made From Pure Minnesota Dairy Products
CORNER DRUG
202 N. LaBree • 681-3132 or 681-2032 • Thief River Falls

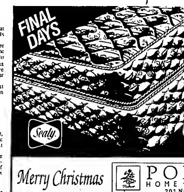
FINAL DAYS
Sealy
SAVE $140-$500 in sets
AMERICA'S GREATEST SEALY POSTUREPEDIC CLOSE-OUT SALE
FROM $139.95 Twin ea pc Reg $279.95
Full ea pc reg $399.95 $199.95
Queen set reg $999.95 $499.95
King set reg $1,399.95 $699.95
Merry Christmas
POPPLERS HOME FURNISHINGS
201 North LaBree 681-3914
Happy New Year

LMS
LIND MOTOR SUPPLY
professional parts people
WHOLESALE AUTO PARTS
AUTO BODY SUPPLIES
681-2329

Low rates make State Farm homeowners insurance a good buy.
TERRY L. NELSON
681-1635
State Farm Fire and Casualty Company
Home Office: Bloomington, Illinois

8.50% Interest. 0.00% Risk.
Single Premium Deferred Annuities offer you tax deferred growth and your principal is guaranteed by the strength of Lutheran Brotherhood. Call me today for all the details on Single Premium Deferred Annuities.
Kay Wedul
108 Oak Ave.
Thief River Falls, MN 56701
Phone: 218-681-7400
LUTHERAN BROTHERHOOD
A family of financial services for Lutherans

EVERY JACKET AND DRESS COAT

40% OFF
WOOLS
LEATHERS
DOWNS
ZIP-OUTS
Christmas Gifts Wrapped FREE
Bjorkman's

Some people don't need any help falling on ice. These students were playing a game of hockey (with a puck instead) and despite the frigid temperatures, they have no skating rinks in Thief River Falls during school hours. Instead, they use the Christmas Eve, closed Christmas day, 1 to 5:30 pm, New Year's eve; and 1 to 5:30 and 6 to 8 p.m. New Year's day. Rules at the skating rinks should be obeyed: no snowmobiles on ice sheets or in any other area which may be hazardous; no smoking, alcoholic beverages or drugs; no cars parking in the warming hut at any time; no welding on walls or other destruction of property; hockey is allowed only on one sheet of ice and the sticks or pucks are allowed on the side sheet of Sagerstad rink.

Dairy Price Cut Blocked By U.S. Senate Committee

A 50-cent price cut scheduled for Jan. 1, 1990, would be blocked by legislation passed by the Senate Agriculture Committee, according to U.S. Sen. Rudy Boschwitz. The bill was amended by committee to keep prices unchanged.

"After studying the government's proposal, and what it would do to our dairy farmers, we were able to save enough to block the price cut scheduled for January 1," the senator said. "This is a victory for farmers, a great deal of fairness for consumers."

Another part of the compromise farm bill will permit farmers to have planting flexibility on some of their land for the 1990 crop year.

"Last year, a number of farmers that I talked with were unable to take advantage of the flexibility option we put in the 1988 drought bill," Sen. Boschwitz said. "That bill will extend that flexibility into the 1990 crop year, and I hope it will be a great help to the 1990 farm bill as well."

Ho Ho-Ho
HO HO HO
HO HO HO
GRANDMA
GRANDPA
MOM
BILLY
SALLY
BILLY
HO-HO-HO
HO-HO-HO
Santa
ZIMMY
WOOFIE

We put the Ho-Ho-Ho back in Christmas!

Christmas will be a whole new experience for this family. This year, Amy knows we will not believe in Santa Claus anymore. Christmas will be a time for family, friends and food with no gifts and no stress. The whole family will have more time to spend with each other and everyone else they hold dear because we have decided to boycott the Christmas season. If everyone put less social help—give them a gift of real love—it's a chance to have a real merry Christmas. Just call, and we'll talk about it.

A message of love and hope from

Glenmore Recovery Center
323 So. Minn. Ave. Crookston
CALL MINN. TOLL FREE 1-800-562-5562
Crookston (218) 281-3123 | East Grand Forks (218) 773-2431 | Thief River Falls (218)681-7103

OUR ADVERTISERS SAVE YOU MONEY

IRS Speakers Are Available For Group Meetings

Looking for a program idea for one of your group's meetings? The Internal Revenue Service offers to supply a speaker.

Speakers in specialist can discuss those areas of tax law that are of special interest to your group life or the aged, for example, tailor a program to the unique needs of senior citizens, homeowners, business people, farmers, students, state and local officials, public officials, or members of the armed forces.

Always a popular subject for such presentations in recent tax law changes. Although 1989 brought fewer changes than past years, there still remains plenty to talk about, plenty, knight said.

If individual tax talk doesn't interest your group, maybe having an IRS representative discuss one of these topics:

— Investigations of income tax cheating and the role of IRS in the war on drugs.

— Electronic filing, sending a return directly from the taxpayer's computer and a telephone modem, which is available to people in Minnesota for the first time ally year.

— Ways the IRS is improving its service to the public.

— How tax returns are selected for examination.

— How IRS goes about collecting overdue taxes.

— Tax expenditures last anywhere from 30 minutes to two hours and can include a question and answer period. To find out more, call the IRS at (612) 290-3435 or write to: Internal Revenue Service, Speakers Bureau, 316 North Robert Street, Mail Stop 6200, St. Paul, Minnesota 55101.

Old Battery May Be Turned In To Battery Dealer

"Your old battery should be taken to the store when you buy a new one," states Willis Manders, director of the Minnesota Pollution Control agency's northwest regional office in Detroit Lakes. "Most gasoline powered vehicle battery makers are now required to turn them anyone, even if they don't buy a new battery at that time."

The legislature took additional steps to encourage battery recycling last year, allowing retailers to charge a $5 fee on sales of lead acid batteries without carrying it on the sale. The fee is refunded if the customer brings in the old battery and the receipt for the new one within 30 days. Retailers may keep the fees they collected.

"Battery recycling is important to the environment—a vehicle battery can pollute as much as a gallon of sulfuric acid if it is improperly disposed of," Manders said. "Manufacturers replace about one million batteries a year, with one out of four discarded improperly. To help keep these batteries out of landfills, the MPCA provides and our law prohibits battery disposal in the trash or in landfills, and encourages recycling."

For more information on vehicle battery recycling, contact the Minnesota Pollution Control Agency, Northwest Regional Office, Lake Avenue Plaza, 714 Lake Avenue, Suite 210, Detroit Lakes, MN 56501, phone 218-847-1519.

State Program To Favor Small And New Business

A program recently instituted by the Minnesota Department of Administration procurement division is designed to give advantage to economically disadvantaged businesses and small and starting businesses in bidding for state business.

The program will give a five percent advantage in qualifying business on bids on state purchases, according to Virginia Cameron, acting business manager for the Minnesota Department of Transportation in Bemidji.

The program is designed for small businesses that have been from zero to three years and employ fewer than 20 full-time employees. It also is for businesses in economically depressed areas where the average family income is less than 70 percent of the statewide average. Annual gross revenues must be less than $2 million and net worth for several years.

Cameron said that small businesses should contact the Department of Administration for more information and a list of goods and services purchased by the program. Interested parties can call 612-296-2600 and mailing address is Materials Management Division, Small Business Procurement, 50 Sherburne Avenue, Administration Building, St. Paul, MN 55155.

All agencies in northwest Minnesota, with the exception of Bemidji, are on the list of labor surplus areas and small businesses in those areas may qualify for the program, Cameron said.

GET A JUMP ON WINTER
ADD A PHILLIPS ENGINE HEATER
Keep your engine warm and easy to start. Eliminate cold weather starting problems. Extend the life of your battery. Save fuel. Reduce engine wear. Add a Phillips Engine Heater to your car, truck, van, or pickup today.
WILSON BROTHERS COMPANY

FRAMING SPECIAL
MAKE YOUR PICTURES COME TO LIFE WITH A FRAME BY DON.
CHRISTMAS SPECIAL 20% OFF All Framed Prints
PAINT & GLASS INTERIORS
16 E Brown, T.R.Mn. Ph. 681-3010

WINTER FRONTS
Custom Made
TARP REPAIRS
JOHNSTON'S TARP & CANVAS REPAIR
210 N. Arnold Ave.-681-5879 - TRFalls

THE PERFECT GIFT . . .
THAT WON'T BE RETURNED
DINNER AT LON'S
THE IDEAL GIFT FOR THOSE SPECIAL PEOPLE ON YOUR CHRISTMAS LIST.
Gift Certificate
From
LON'S RESTAURANT & PUB
681-3138
Oakland Park Road
Thief River Falls, Minn.

© 1989 The Minnesota State Lottery

Announcing The Minnesota State Lottery's Retailer Sign-Up!

If you currently own or operate a business in the state of Minnesota and would like to become part of our lottery family, please complete and mail the following information form. We will send you an application and information outlining the retailer selection process. Thank you for your support and interest.

Name (Business Please print clearly)
Your Name
Business Address
City
County: Zip:
Business Phone:
Type of Business

Mail to: Minnesota State Lottery, PO. Box 1307000, St. Paul, MN 55113. Or call 1-800-475-4000.

MEALS FOR SENIORS

Thief River Falls

Your nutrition center: a place for meals and information on services for older adults.

Monday-Tuesday, December 25-26. Closed.

Wednesday, December 27: Pizza dunking, sausage, green beans, sherbet, milk.

Thursday, December 28: Meatball, baked potato*, oriental blend*, fruit cocktail*, peach pineapple*, milk.

Friday, December 29: Swiss steak, boiled potatoes, gravy, mixed vegetables, Brussels sprouts, vanilla pudding, milk.

Catherine Israel service center nutrition program will be closed on the Heritage center on 201 North 4th street Monday through Friday except holidays. Serving begins at 11:45 a.m. Reservations are to be made one day in advance. For reservations call 681-3793 between 8:30 a.m. and noon.

*Contains low salt and fat.

Newfolden

Your nutrition center: A place for meals and information on services for older adults.

Monday, December 25: Closed.

Tuesday, December 26: Swiss steak, boiled potatoes with gravy, mixed vegetables, brussels sprouts, vanilla pudding, milk.

Friday, December 29: Macaroni and cheese casserole, Italian green beans, spinach, Italian bread, margarine, gingerbread with topping, milk.

*Contains low salt and fat.

Lutheran Social Service Center nutrition program will serve lunch at the Heritage Center at 201 4th St. Wednesday and Friday except holidays. Serving begins at 12 noon. Reservations are to be made two days in advance. For reservations call 218-6660 between 11 a.m. and 1 p.m.

Angle Community

Monday, December 25: Christmas Day. Roast turkey, whipped potatoes with gravy, bread dressing, seasoned mixed vegetables, cranberry sauce, ambrosia salad, whole wheat bread with margarine, milk.

Tuesday, December 26: Swiss steak with tomato sauce, parsley potatoes, green beans, cinnamon applesauce cake, whole bread with margarine, milk.

Wednesday, December 27: Roast beef, oven browned potatoes, parsley carrots, tossed salad, mandarin oranges, whole bread with margarine, milk.

Thursday, December 28: Grilled turkey with gravy, whipped potatoes with gravy, seasoned peas, cranberry relish salad, apple crisp with topping, whole bread with margarine, milk.

Friday, December 29: Baked fish, almondine, O'Brien potatoes, spicy whole carrots, French angel food cake, wheat bread with margarine, milk.

Meals on Wheels will deliver meals Monday through Friday including holidays. For more information, call 681-4336 or 681-4861.

LUNCH MENU

Monday, December 25: Holiday, adult with bacon, cellulose, raw vegetable salad, fruit, milk.

Tuesday, December 26: Hills, chicken chow mein, noodles, rice, fruit salad.

Wednesday, December 27: Pork chop, beef gravy, mashed potatoes, peanut butter bread and butter, butterscotch pudding.

Thursday, December 28: Beef stew, made vegetable beef soup, relishes, cream soda/relish, sliced pears.

Friday, December 29: Hills, hot ham and cheese, lettuce salad with dressing, apple crisp.

Hats Off to 4H'er's

Tiberius

Sherman 4-H club held its monthly meeting on December 11 at the Silver Creek church with the theme of "A Friendly Christmas. The meeting started with each person having a Friendly meal prepared by some 4-H'er. Hostesses were Kim Kaiser, Kelly Frank, Margaret Hanson and Pat-el Young.

After the meal members danced a traditional Christmas dance around the Christmas tree. Evening was filled with musical games.

Regular business meeting was called to order by president Stephanie Vigen. Roll call was taken with the members being Christmas traditions. Children were invited to demonstrate of the Community Center Christmas sales and food for a club bake sale.

New business included the public speaking contest, ski trip and meal for free facilities for exchange students. Discussion on Christmas party for parents for mom was extended by Amanda Vigen. The group sang three songs. Stephanie Vigen read the Christmas story and exchange of gifts was held among members.

Heather Stafford, reporter

Extensive Coverage In The Times
Ph. 681-4450

HOLIDAY SALE!
12 MONTHS TO PAY! INTEREST FREE
STOREWIDE SAVINGS!

CHRISTMAS HOURS

MON.	TUES.	WED.	THURS.	FRI.	SAT.
19	19	20	21	22	23
OPEN TIL 9:00	OPEN TIL 9:00	OPEN TIL 9:00	OPEN TIL 9:00	OPEN TIL 9:00	OPEN 9:00 TO 5:00

"Hassocks" In Lots Of Colors $69.95
TV & VCR Stand $59.95
How About A Genuine Lane Cedar Chest $269.95
Collectors Curio $199.95
6-Gun Cabinet $269.95

OUR 12 MONTH NO INTEREST HOLIDAY SALE IS ON OUR ENTIRE FURNITURE INVENTORY! THIS TERRIFIC OFFER WILL END AT THE CLOSE OF 1989.

- MINIMUM DOWN PAY
- $50 PER MO. MIN. PAY
- NO INTEREST 30 DAYS
- ALL QUALIFIED BUYERS
- DOES NOT APPLY TO PREVIOUS SALES
- DOES NOT APPLY TO FLOOR COVERING

GENUINE HOLIDAY SAVINGS! PLUS... IF YOU PAY CASH POPPLERS PAYS THE SALES TAX!

NOW THRU CHRISTMAS... LA-Z-BOY HOLIDAY SALE! LA-Z-BOY S From $299.95
Save On Over 50 colors, Styles And Sizes! Hurry In For Best Selection

FROM ALL OF US AT POPPLERS "MERRY CHRISTMAS"

GIFT LIST
ROCKERS
End Tables
LAMPS
SOFAS
PICTURES
CURIOS
CLOCKS
HASSOCKS
Ent. Centers
GLIDERS
RECLINERS
DESKS
Cedar Chest
GUN CAB.
HUTCHES
DINETTES

POPPLERS HOME & FURNISHINGS
201 North LaBree 681-3914
BOTH LOCATIONS
Furniture Outlet
Hwy. 32 North 681-6216

Part time employees at Jacelyn Gifts, a home-based business which received a loan from the Small Business Development Center, (left) and Marilyn Johnson, owner of the business with assistance from the Small Business Development Center at the Thief River Falls Technical college.

Jacelyn Gifts received its start in Thief River Falls just over half a year ago at Wagner's Supermarket in Thief River Falls. Entrepreneur Jackie Fillipy is the owner of the business which specializes in Tupperware, Family Aircom, produces massage products, and has floral and gift business with the assistance of the Small Business Development Center at the Thief River Falls Technical college.

SBDC Helps Local Entrepreneur To Start Business

One of the local entrepreneurs who has been assisted with the help of a home-based business by the Small Business Development center (SBDC) in Thief River Falls is Jackie Fillipy who has opened a business in her home in Thief River Falls with the help of the Thief River Falls technical college.

Jackie started with an idea of selling tupperware products in a small company store. Mrs. Hoff said, "We helped her with the paperwork to establish a mailing company, set up a bookkeeping system, developed a marketing strategy and outlined company policies and procedures."

Since Jacelyn Gifts started the business has expanded from one local outlet at Hugo's Supermarket in Thief River Falls to stores in six area communities including Crookston, East Grand Forks, Bemidji, Detroit Lakes, and Red Lake Falls in Minnesota and Grand Forks, ND, Hoff said.

Jackie has expanded the business to include a special line of products to assist people who have allergies which causes asthmatic reactions and gifts from her home shop.

One bigger room in the Fillipy home at 106 Jerome Street has been converted into a storage and shipping room as devoted to inventory and supplies storage. She employs six part-time workers.

Locally her products are sold through the Home Care Pharmacy, Northwest Medical Center gift shop and Home Sweet Home retail store as well as several other area grocery stores. She also operates a gift basket delivery service for individuals and businesses out of her home with free local delivery and free gift wrapping.

Mrs. Hoff said Jacelyn Gifts is just one example of a successful home-based business. Many individuals have been economically aid and benefited through home enterprises and a home-based business is a great way to get started, she added.

"When people told me that going into business would be a lot of work, I thought—no! I didn't realize how much work it would be," Jackie said. "But I love it. The greatest joy is when I see people enjoying my product and I have the satisfaction of knowing they are taking it home to their families. It is so satisfying to a religious person like me."

Anyone interested in learning more about the opportunities of home-based business may contact the Small Business Development Center at the Thief River Falls Technical college.

Services of the SBDC are available to anyone in northwestern Minnesota who is in business or planning to go into business. For information on the situation facing the SBDC office or an appointment, call 681-5434 or toll-free 1-800-222-2464. The office is located in the management center area of the technical college.

Home Moisture Problems Have Some Solutions

As winter homeowners know, condensation problems can occur at any time of the year, even during the dry winter season. Since too much moisture can cause serious and costly damage to your home, it pays to be aware of the causes and remedies. Service Officers of the Public Service Company offer a few guide on home moisture problems that focuss on the symptoms, causes and remedies of both interior and previous common areas condensation.

According to Energy Specialists, the key to moisture control is understanding that condensation occurs whenever humidity is high and surface temperatures are low. Moisture is proof of high energy, it is decomposition, humidity do or warm the surfaces.

For example, a common warning time condensation is condensation on windows. Condensation on windows indicates it normal, excessive or extreme build-up can damage window frames or can stop into the wall cavity. Recommended measures include: Lowering the humidity level with a catch or washing/drying, appropriate storm plastic over the window, or adjusting window coverings to allow for better heat circulation.

Cold air drafts tend to have adequate mechanical ventilation in kitchens and bathrooms to pull out moisture quickly, but make sure fans exhaust directly outdoors, not into attics or crawl spaces.

Another problem discussed in the guide is condensation on outside walls or ceiling corners, which can cause alter-boun availability. Most people like to have a cool bedroom for comfort reasons or being able to pile on sleeping for a Birthday, gave-all, sixty-sixty or some such occasion without making an extra soap or takeaway pay from work or other activities.

Jackie says she relies on make certain each store carries a variety of product in a wide price range. "It is important to me that there is something for everyone's budget," she said. Most of her products range from $5 to $15 a piece.

The decision to operate the business in her home was based on the fact that she would be able to work at home, be available to her family during flexible hours and still spend time with her family," Mrs. Hoff said. "Her goal is to provide the public with the highest quality floral designs and gifts at reasonable prices."

Assistance of the Small Business Development center was helpful to Jackie in getting her business organized. The personal one-on-one counseling was helpful in her decision to design that I had many questions about what I first started," she said. "It was reassuring to know that any problem or question that arose could be resolved by picking up the phone and calling the center."

Mrs. Hoff said the Jacelyn Gifts is just one example of a successful home-based business. Many individuals have been economically aid and benefited through home enterprises and a home-based business is a great way to get started, she added.

"When people told me that going into business would be a lot of work, I thought—no! I didn't realize how much work it would be," Jackie said. "But I love it. The greatest joy is when I see people enjoying my product and I have the satisfaction of knowing they are taking it home to their families. It is so satisfying to a religious person like me."

Anyone interested in learning more about the opportunities of home-based business may contact the Small Business Development center at the Thief River Falls Technical college.

Services of the SBDC are available to anyone in northwestern Minnesota who is in business or planning to go into business. For information on the situation facing the SBDC office or an appointment, call 681-5434 or toll-free 1-800-222-2464. The office is located in the management center area of the technical college.

WE NOW HAVE A SOLID WASTE PROGRAM WE CAN BE PROUD OF!

PENNINGTON COUNTY has taken a step in the right direction by reprocessing solid waste. We can not afford to keep polluting the ground with our garbage.

BY SEPARATING YOUR GARBAGE, you provide a vital role in the remanufacturing of our solid waste.

THANK YOU!

PENNINGTON COUNTY

OUR ADVERTISERS SAVE YOU MONEY

NEEDED
Live-in companion for elderly lady who needs light personal care, meal preparation and light housekeeping. Board and room in comfortable home. Salary negotiable. Interested persons call 218-254-5391 or 218-681-1114 or contact: Inga Berg, CNC Unit, Northwest Medical Center, Thief River Falls, MN.

CAMCORDERS
We Sell HITACHI, PANASONIC, MAGNAVOX, JVC, SHARP, QUASZAR
If You Are Looking For A Camcorder,
We Will Beat Anyone's Price! Anyone all!
Financing Available
Open Nights 'till 8:00 P.M.
MAGNAVOX
CVC976 FULL SIZE VHS CAMCORDER
• Low Lux Light Sensitivity
• One Remaining Feature
• Quick Start Mode
• Speed Search
• 8 Hr Video Search
• DPA Lightn Weight
$899 With Case
HITACHI
VM-2250A
VHS CAMCORDER
• Minimum Illumination Only 4 Lux
• Quick Start Function
• Speed Search
• Flying Erase Head
• Quick Start Function
• Lightweight Design
• Tele/Wide Remote Control
• Tele/Wide Remote Control
• Power Zoom
• Power Focus
• Power Focus
• Tele/Wide Remote Control
• Power Zoom
• Power Focus
• Tele/Wide Remote Control
$899 With Case
VT-M121A
VHS WITH VIDEO SMART SEARCH CONTROL
$299.95
VIDEO BRAIN Remote
Other Features
Shintom
VIDEO REMOTE VIDEO CASSETTE RECORDER
$199.95
No One Beats Our Price On VCR's—Over 7 Brands To Choose From
Financing Available
Or Give A RECORD BARN GIFT CERTIFICATE!
THE RECORD BARN
681-0309
312 E. 3rd St. T.R.Falls

THE JEWEL BOX
"Diamond Center of The Northwest Since 1910"
TOTAL LIQUIDATION
AFTER 39 YEARS
OUR LAST DAYS!
FINAL REDUCTIONS
NOW SAVE UP TO 70% OFF ON ALL STOCK
QUALITY DIAMONDS • FINE JEWELRY • EXCEPTIONAL GIFTS
14 KARAT GOLD
JUST A FEW SAMPLES OF OUR INCREDIBLE VALUES
Diamond Sterling Ring 50% Off
Diamond Wedding Band Reg. $1000 NOW $499
Luminous Quartz Watches Cross-Hinge Lumber Bracelet Reg. $150 NOW $49.95
WE STILL HAVE A LARGE SELECTION
ENTIRE INVENTORY MUST BE LIQUIDATED
Pearl & Blue Topaz Ring 14 Karat Gold Mounting Reg. $150 NOW $49.95
Diamond & Onyx Pearl & Ring 14 Karat Gold Mounting Reg. $400 NOW $199.95
Black Hills Gold Ring Reg. $50 NOW $19.95
LAST DAYS
Diamond Stone Ring Reg. $1000 NOW $499
Loose Diamonds 10% Off
14 Kt. Gold Chain All Lengths, All Sizes
Beautiful Genuine Diamond Pendant Ring w/14K Gold Shape Crescent 1/2 Ct Diamond Reg. $1000 NOW $499
Gorgeous Marquise Ruby & Diamond Pendant Ring set in Modern Brilliant Cut Diamonds Reg. $1200 NOW $749
Stunning Marquise Sapphire & Diamond Pendant Ring w/One Great Modern Brilliant Cut Diamond Reg. $1200 NOW $749
Quality Sapphire & Diamond Pendant Ring w/One Great Modern Brilliant Cut Diamond Reg. $1000 NOW $749
Seasons Greetings
Gold Mine
Furniture & Fixtures For Sale
THE JEWEL BOX

CHIEF'S CORNER

By Chief Ken Proschkeiser

I am sure that most of the citizens within our community have heard about the controversy over the proposed Public Safety Commission of the City Council. Discussion of this proposal occurred at and have resulted to some heated debate. Some citizens have gone so far as to place signs on a snowmobile and sell some clothing items, at the time, on which concerns will be on patrol. The best way to deal with this matter is for the public to contact Commissioner Jim Sweedhiem Club has agreed to do this. As part of our discussion in December 11, I was requested to lay out a plan of how I would be willing to run complaints generated when violent laws in disregard. The police officer has not witnessed. But this reason I will answer to despite the fact that I am a citizen should see violating a criminal offense.

(1) A violation of law is observed in your presence.

(2) Ask the person who they are and their address. If the person refuses to comply, get other stipled information, such as registration numbers, description, etc.

(3) Notify the person who violated the law that you are making a citizen arrest for the violation you observed and that you will issue a summ over to a law enforcement officer.

(4) Call for a law enforcement officer to come to your location and turn the person over to the officer. If the violator refuses to leave, the law enforcement officer will have an officer meet you.

(5) Give the officer complete information and request to sign a citizens arrest.

(6) The officer will follow-up by either issuing a citation if the violator is present, or follow-up with a warrant request to locate the person and determine if the person is the same.

(7) If the person requests a trial in court, you must appear and certify to the authorities that you are willing to prosecute.

The above is a clarifies the procedure for citizens who want to make citizens arrests. It is a very touchy situation. Many times, if you are a volunteer, get full details and follow through. It can be very time consuming. I know that it is not established for the peace and enjoyment of all.

Please call me if you have any questions.

Rights/Protections Noted For Nursing Home Residents

Nursing home residents and their families will soon have new rights and greater protections under a new law enacted in Minnesota, according to Senator Office of the attorney general. The law, which was passed with the cooperation of both consumer advocates and nursing home operators, will help protect many of the residents at turmoil faced by a family when one of its members is relocated to a nursing home. The new Nursing Home Residents Bill of Rights requires nursing homes on people who require institutionalization to relocate, prohibit nursing homes from waiving their liabilities and requires that the consumer be given a copy of the contract.

The admission contract also must be written in plain language and must be written in the Minnesota, Analysis Association or Veterans Administration provision. The nursing home's participation in one of these programs is required if it is to be a provider under the Medicaid program.

New protections also will provided to residents receiving Medicaid Assistance. The new law, which will take effect on October 1, 1989, gives the nursing home resident and their family greater protection.

In the past, some nursing homes have required that residents sign a retirement waiving all of the nursing home's liabilities, including loss of property or other loss. These waivers will now be prohibited. In case of loss, liability will be with the responsible party in accordance with traditional legal principles.

Under consumer protection, nursing home residents have to that they will be given a personally constructed plan their care at the nursing home. The plan must be developed with the residence and authority by nursing home that the resident sign the agreement, signed by or she is unable or do so. If the resident is incapable of signing the agreement, the family member or guardian may sign.

The law does propose a resident's family member, friend, nursing home currently require a relative to be contacted when the resident is ill, injured by the resident, beginning October 1, nursing homes may not require a relative, other than a financially responsible spouse, to be financially responsible for the resident's care. Also, no one can be forced into what is managing a resident's personal funds, or be forced into funds appropriately, including making payments owed to the nursing home.

The law, which was passed with the cooperation of both consumer advocates and nursing home operators, will help protect many of the residents at turmoil faced by a family when one of its members is relocated to a nursing home. The new Nursing Home Residents Bill of Rights requires nursing homes on people who require institutionalization to relocate, prohibit nursing homes from waiving their liabilities and requires that the consumer be given a copy of the contract.

The admission contract also must be written in plain language and must be written in the Minnesota, Analysis Association or Veterans Administration provision. The nursing home's participation in one of these programs is required if it is to be a provider under the Medicaid program.

New protections also will provided to residents receiving Medicaid Assistance. Occasionally, a nursing home resident will not be or her own funds to pay for a nursing home while waiting for Medical Assistance eligibility to be determined. If the eligibility is determined, the nursing home must bill Medical Assistance for any of its services already provided that are determined to be covered. The amount collected from Medical Assistance is retroactive. In addition, a nursing home which participates in Medical Assistance may not be allowed to charge for the date of the residents discharge if subsequent the date of the residents discharge, if, in the opinion, as well as those persons who have their care paid by Medical Assistance.

Beginning October 1, 1989, nursing home residents and their families will have the right to refuse any treatment they do not desire. The consumer may transfer the residents or caretakers to receive day-to-day care, or to receive care in a home or other place appropriate to all their types of care.

The new law applies to best non and current residents of Minnesota nursing homes. The law will affect about this new law, or would like additional information, contact the Department on Aging ombudsman at 1-800-652-9747.

STAR. . .

Mr. and Mrs. Howard Duncan and Mrs. Ruth Duncan of Thief River Falls are the Minnesota Farmers Union and Farmers Union Insurance Company STAR Farmers and Farmers Union Insurance Company STAR Farmers for the week of December 4-8.

(1) Mr. Duncan is a member of the Farmers Union Insurance Company Farmers Union Insurance Company STAR Farmers for the week of December 4-8.

The Duncans are active in their church and community. Mrs. Duncan is a member of the Ladies Aid and Mr. Duncan is a member of the Farmers Union Insurance Company STAR Farmers for the week of December 4-8.

(2) Mr. Duncan is a member of the Farmers Union Insurance Company STAR Farmers for the week of December 4-8.

(3) Mr. Duncan is a member of the Farmers Union Insurance Company STAR Farmers for the week of December 4-8.

(4) Mr. Duncan is a member of the Farmers Union Insurance Company STAR Farmers for the week of December 4-8.

(5) Mr. Duncan is a member of the Farmers Union Insurance Company STAR Farmers for the week of December 4-8.

(6) Mr. Duncan is a member of the Farmers Union Insurance Company STAR Farmers for the week of December 4-8.

(7) Mr. Duncan is a member of the Farmers Union Insurance Company STAR Farmers for the week of December 4-8.

Accurate Census Count Critical To Funding Programs

Saying an accurate census count is critical to many federally funded programs, Pennington County Auditor-Treasurer Brooklyn Park, stated that "Federal funds are based on population and the 1990 census is the last one that local officials are told to use census data."

If people are not aware of the importance of being counted in the population in the census, we have money and we lose programs," he said.

Minnesota received $2.2 billion in 1988 in federal funds. Most of the funds in 1988, of which $600 million was based on population. Federal money helps fund programs such as education, medical assistance, community development, transportation and agriculture. Underreporting only 1,000 people during the census would have resulted in a direct loss in aid of $156,000 in 1988. Nationally, more than $4 billion in federal funds and loans were apportioned according to population in 1988.

"We are running a comprehensive public awareness campaign to help individuals understand the need to be counted," Lieber said. "The intent is the kickoff that will enhance and benefit all of our communities."

The Campus Bonna reported last week that Minneapolis and St. Paul have organized collaborative efforts which some local officials disagree. Enough days by the Metropolitan Council indicated that the Twin Cities and of the Twin Cities has stabilized in population and that the Twin Cities is created by a population shift from center Minneapolis to the metropolitan area.

"We rely on census information to fuel federal programs that touch the lives of all Minnesotans," Lieber said. "The census requires a monumental effort, but it is the only way we can make sure that Minnesota and the rest decade is as accurate as possible."

Tips Offered To Smokers Who Quit But Didn't Hold

Minneapolis D-Day ("Date's Smoke" Day) is Wednesday, November 16 for smokers who quit on D-Day and are still smoking. Minnesota D-Day is a strategy for those who want to kick the habit, the American Lung association of Minnesota and American Cancer society, Minnesota division, are offering tips.

(1) Make a "date" for disengaging (or pick-up) date. It takes an average of three to four serious attempts to quit for good. Learn from your experience. Pick a date that is not in a busy time, and not too far in the future to risk weakening or quit. Remember, there are more doing it than ever.

(2) Think about the times and situations you are smoking. What could you do instead?

(3) Let those around you know that you've quit.

(5) Be prepared to feel the urge to smoke. Nicotine withdrawal is at its peak in the first few days. Be ready for the kickoff that will enhance and benefit all of our communities. Your body will adjust and these symptoms will disappear.

(6) Avoid high risk situations and make it difficult to use tobacco. Know what your triggers are.

(7) Exercise. Going for regular walks or doing other exercise can help you reduce cigarette during stressful days.

For additional tips, self-help kits, or information about clinics, contact Linda Hennessick, American Lung Association of Minnesota (1-800-642-5864 or Guy O'Leal, American Cancer Society (1-800-262-5121).

SAVE LIKE THE DICKENS
ON REMAINING RCA & GE VIDEO PRODUCTS IN STOCK AT APPLIANCE & TV SHOWCASE. SOME ARE ONE-OF-A-KIND REMAINING. HURRY HURRY!
RCA SOLID STATE VHS CAMCORDER
6 to 1 power, zoom, auto focus, off-white with NICD hyper, excellent low light performance.
$899
RCA REMOTE CONTROLLED VCR
110 channel quartz tuning, 4 program, 2 week timer, VCR.
$269
RCA 26" REMOTE CONTROL STEREO CONSOLE
On screen menu controls, MTS stereo sound, cable compatible, on screen timer and channel display.
$629
RCA STEREO VCR W/4-HEAD SYSTEM
"Field Mode" special effects, 8 event / 1 year timer, cable compatible, 11 channel quartz tuning, remote capable.
$459
RCA CAMCORDER W/8:1 POWER ZOOM
Auto focus, 3 lux, solid state CCD imager, wind, time lapse and automatic iris.
$999
RCA 20" REMOTE CONTROL TV
Cable compatible, auto programming, on screen channel display.
$299
Model VG2515 GE REMOTE CONTROL VCR
On-screen menu, 4 event / 1 year timer, cable compatible.
$289
29GT311 GE 20" REMOTE CONTROL TV
Discrete on-screen menu controls, sleep timer, cable compatible, auto programming.
$259
CC0850 GE FULL SIZE VHS CAMCORDER
It is a power camcorder with high speed shutter, solid state MCS imager, etc.
$979
29GT321 GE 20" REMOTE CONTROL TV
It has a digital comb, stereo sound, on-screen channel programming, cable compatible.
$299
Your choice $299
"Suburban" Recline-Rocker recliner or Reclina-Way® wall chair
Traditional styling that's totally enhanced by our finest. Comfortable soft pillow back.
"Liberty" Recline-Rocker recliner or Reclina-Way® wall chair
Traditional styling that's totally enhanced by our finest. Comfortable soft pillow back and deep-cushion seat.
MANY OTHER STYLES TO CHOOSE FROM, SALE PRICED TOO!
Your choice $349
"Triumph" Recline-Rocker recliner or Reclina-Way® wall chair
A traditional style for today's size living. With diamond tufted back and deep seat.
"Forte' New Generation" Recline-Rocker recliner or Reclina-Way® wall chair
A second contemporary style chair for luxurious sitting and relaxing comfort.
OPEN MON. - FRI. 8:30 TO 9 P.M. TILL CHRISTMAS
APPLIANCE & TV SHOWCASE
4189 W. Atlantic Avenue 681-3878 Thief River Falls

Save on the one gift people love to open all year!
Model 2PARADE
BRING THE WHOLE FAMILY
Our Chef Has Added Something "NEW" To Our Menu
Mozzarella Sticks $2.75
Chicken Strips 2.85
Chicken Strips 3.85
Our Complete Menu In Proof To Fit Your Family's Budget
Chicken Nuggets 1.80
Chicken Nuggets 2.80
Chicken Drumsticks 3.30
Chicken Nuggets 6.30
OR ENJOY OUR COMPLETE MENU
the REX Cafe
218 LaBREE AVE. North
Thief River Falls, MN
681-1122

CORDEL FURNITURE
• 40 Years Of Commitment To Customer's Satisfaction
• Free Delivery - Even On Sale Items
• Free Gift Wrapping Of Today's Most Popular Furniture...Only At Cordel
Hwy 59 S. Next To Pizza Hut
M-F 8:30-9 PM, Thurs. 7-9, Sat. 9-5
681-3266
Thief River Falls, MN

REPORT

From The

MINNESOTA HOUSE OF REPRESENTATIVES

by Rep. Wallace Sparby
District 1B

I can't send all of you a card to celebrate the holidays, but there are some thoughts that I wanted to share with you as 1989 comes to a close.

First, Ione and I wish to express our sincere appreciation for the kindness and consideration shown to us throughout the year. I consider it a great honor to represent the people and the interests of northwestern Minnesota. I probably don't say that often enough.

This is the time of year when many of us express hope for peace in the world. This year I'm very encouraged by events in eastern Europe. I had the opportunity to see the Berlin Wall last summer during a trip to Germany. When you see it, it gives you a powerful sense of how isolated and divided the families are on both sides of that huge structure. It must be a wonderful Christmas gift for families to be together enjoying democracy and religious freedom for the first time in so many years.

As Christmas approaches, and we think about the many ways our family is blessed, I'm saddened by the knowledge that many people are less fortunate than we are. The real meaning of the holiday season these days is so easily lost in the festivities and commercialization, but perhaps we all could take a moment to think about whether we can do anything for the people who are struggling through this time of year — the homeless and the hospitalized, for example.

I'm looking forward to a good year, and I hope all of you are, too. From my family to yours, we wish the new year brings you peace and prosperity.

Again, thanks to all of you for your support this year.

Put Safety Into Child's School Day Routine

For many parents, the first cool breezes of fall signal the hustle and bustle of back-to-school activities. It's a time for buying school supplies and starting the morning ritual of getting the kids up and on their way to school. It's also a dangerous time for children, as routines change and they are confronted with the excitement of new people and situations.

In 1987, nearly 1,000 children under 14 were killed in pedestrian accidents, and thousands more were injured. It happens year after year. Most of these injuries involve automobiles and children on foot or on bikes, getting in and out of cars, or on and off of school buses.

"Parents shouldn't let safety get lost in the back to school shuffle," said Sue Hall, coordinator for the Minnesota SAFE KIDS coalition. "Even though parents are busy, spending a little time at the beginning of the school years to teach their children some basic safety skills can make a big difference in their back to school routine.

The Minnesota SAFE KIDS coalition is part of the national SAFE KIDS campaign, a long-term effort to prevent childhood injuries, the number one killer of children. National SAFE KIDS offers these back-to-school safety tips:

Walkers

Elementary school children, especially those ages 5 and 6 going to school for the first times, are the most at risk of injuries on their way to or from school. They often walk to school, and generally do not recognize or understand the potential danger of darting into or crossing a road. Young children think cars are friendly, living creatures and they have trouble judging if a car is moving towards or away from them.

"The biggest problem is in your youngest age group," said Dean Childs, director of traffic safety services for the American Automobile association. "It may be the first time a child ventures beyond his or her block on their own," he said. "It's probably one of the biggest changes in their lives."

*Select safest route to school. Before school starts, parents should help their children select the safest route to and from school or to and from the bus stop. It's generally the most direct one with the fewest street crossings.

*Teach safe walking habits. On the first day of school, parents should walk children to and from school or the bus stop to demonstrate safety skills including how to cross a street safely: stop at the curb, look left, then right, then left again before crossing. Children should be taught to use sidewalks, pedestrian bridges and crosswalks when they are available. Walk facing traffic when sidewalks aren't available and do not jaywalk or cross a street from between parked cars.

* Cross at supervised intersections. Children should cross intersections guarded by a safety patrol whenever possible.

* Young children should not walk alone. Children under the age of 8 should walk with an adult or older child to school. "A fifth-grader has a lot more experience in traffic than a first-grader," Childs said. A fifth-grade student also has been exposed to traffic safety education in school.

*Set a safe example. Parents should reinforce safe behavior by setting a safe example every time they walk with their children.

Riders

Parents who drop off or pick up their children by car should not add to the traffic congestion in front of schools during these busy times.

*Stay away from high traffic areas. Make arrangements to meet your child away from the school.

*Follow the same-side rule. Always pull over to the side of the street the school or bus stop is on so your child does not have to cross the street to enter or leave the car.

*Avoid bus "danger zones." Children who ride the bus should stay away from the danger zones around a bus. These include the areas in front of and t the rear right of the bus, where the driver may not see children.

*Safe bus behavior is good behavior. Horseplay on the bus should be discouraged so the bus operator can concentrate on driving.

Bikers

Children who ride bikes to school should wear a helmet every time they ride. Head injuries account for three-fourths of bike-related deaths. One in seven children under age 15 suffers a head injury in a bike crash.

Every day at least one child is killed and another 1,000 are seriously injured in bicycle crashes.

A recent study found that bicycle helmets prevent most head injuries.

*Follow rules of the road. Children who ride bikes to school should be taught to follow the rules of the road that apply to all vehicles and should not be allowed to ride home after dark. Children under 8 should not ride their bikes to school.

*Choose a safe cycling route. A safe cycling route to school may not be the same as a safe walking route. Streets with a steady flow of fast-moving traffic are not approp- ate for young cyclists with limited traffic experience.

STAR

MAYME JOHNSON
GOODRIDGE
378-4333

The Western Fraternal Lodge had an early Christmas dinner served at the Third Base in Brooks on Sunday. Those who enjoyed the dinner were Hilda Hoffman, Mrs. Joe Schlolor, Frank Krbochek, Lorraine McGinty, Mr and Mrs. Donald Hornchek, Mr and Mrs Clayton Loiland, Jeremy and Michael, Marion and Steve Zavoral, Ruth Kotrba and Mr and Mrs. Darwin Eidelbos, Arlon, Jarod, and Michelle.

Mr and Mrs. Jess Malzahn of Ortonville are the proud parents of a baby girl born on the 10th of December. Proud grandparents are Mr and Mrs Julian Loyland of Newport and the proud great-grandmother is Anna Kriel. Congratulations to all the proud family.

Denise Naeseth of Thief River Falls brought anniversary wishes to her parents, Mr and Mrs. Merle Naeseth, on the 14th of December. Happy anniversary, Merle and Dana.

Tuesday afternoon Mrs. Gene Marquis and Megan enjoyed coffee with Mrs. Gerald Sjulestad.

Ruth Kotrba was a visitor and coffee guest at the LeRoy Johnson home on Monday afternoon.

Monday evening Judy Hamm and Melissa of Warren were visitors at the Clifford Johnsrud home.

Mr and Mrs. David Sjulestad, Shannon, Robyn and Adam were visitors at the Dick Miller home on Friday night.

Mrs. Ronnie Kotrba and Dustin and Mrs. Arvid Sistad of Grygla visited at the Murlin Klamer home in Warroad on Friday.

Vernon Iverson was a visitor and coffee guest at the Henry Hovet home on Monday. Vernon also visited with Mr and Mrs. Sidney Omlid of Alaska who are houseguests at the Henry Hovet home.

Last Sunday Travis celebrated his birthday with a party at the Ronnie Kotrba home. His guests were Mr and Mrs. Mike Kirkeide and Brittany of Greenbush, Mr and Mrs. Neil Hanson, Angie and Stephanie of Thief River Falls, Mr. and Mrs. Murlin Klamer and Christopher of Warroad, Mr and Mrs. Arvid Sistad of Grygla, Mr and Mrs. Larry Kotrba Gena, Nicky, Amy and Melinda, Ruth Kotrba, Mr and Mrs. Marlin Kotrba, Jennifer, Jason and Tiana. A birthday lunch was served with three birthday cakes. Travis also received gifts and cards. Happy birthday Travis. Then later that evening Ronnie Kotrba and Travis took birthday cake to Anton Kotrba.

Sunday Mrs. Vernon Iverson went with Mrs. Tim Rodniecki and Sara to Bemidji to shop.

Mr and Mrs. Ronnie Kotrba, Travis, Deanna and Dustin took in the Christmas program held at the Ekelund Lutheran church on Sunday night.

Saturday morning Mrs. Bruce Bjerklie was a visitor and coffee guest at the David Sjulestad home.

Mrs. Clifford Johnsrud attended the Christmas program at the Ekelund Lutheran church on Sunday night.

Sunday Bonnie Johnsrud went with Mr and Mrs. Jack Johnsrud to the Christmas program in St. Hilaire. Then after the program Mr and Mrs. Jack Johnsrud and Bonnie Johnsrud were visitors and coffee guests at the Roger Johnsrud home. Later that evening, Mr and Mrs. Jack Johnsrud and Bonnie attended the Christmas program held at the Trinity Lutheran church in Thief River Falls. Bonnie Johnsrud and Mr. and Mrs. Jack Johnsrud enjoyed supper at Handy Farms in Thief River Falls that same night.

Late Tuesday afternoon Mrs. Gene Marquis and Megan were visitors at the Dick Marquis home.

Merle Naeseth was a caller at the Clarence Johnson home on Monday evening.

Monday night Mr. and Mrs. Clifford Johnsrud were callers at the Bonnie Johnsrud home.

Late Sunday afternoon Ruth Kotrba was a visitor and coffee guest at the Marlin Kotrba home.

Frank Krbochek was a brief caller at the Anton Kotrba home on Monday.

Joan Johnson, Jessica, Michelle and Monica were supper guests at the Clarence Johnson home on Monday night.

Mrs. Dick Marquis was a visitor and supper guest at the Tim Munt home in Oklee on Friday night.

Sunday morning Ruth Kotrba and Gertie Hougen were visitors and coffee guests at the Inga Coan home in Goodridge.

Mr and Mrs. Clarence Johnson and granddaughter, Jessica Johnson, spent the weekend visiting at the Bob Johnson home in Andover.

Tuesday afternoon mrs. Gene Marquis and Megan enjoyed coffee with Edythe Solberg.

Bonnie Johnsrud was a visitor and coffee guest at the Clifford Johnsrud home on Friday afternoon.

Vernon Iverson was a dinner guest at the Anna Kriel home on Monday.

Wednesday afternoon Mrs. Gene Marquis was a visitor at the Kenneth Peterson home.

Mr. and Mrs. Jerry Nelson and Kelsey of Red Lake Falls were visitors and coffee guests at the Larry Kotrba home on Saturday.

Thursday Vernon Iverson, Anna Kriel and Mrs. Tim Rodniecki were shoppers in Thief River Falls. While in town they visited with Don Olson and Norman Anderson who are patients at the Northwestern Medical center in Thief River Falls.

Mr and Mrs. Bonnie Johnson were visitors and coffee guests at the Gene Marquis home on Friday afternoon.

Visitors and coffee guests during the week at the Hanford Roisland home were Leonard Johnson and Oliver Hofstad.

Mr. and Mrs. Jim Aakre and Devin of Annandale were overnight guests at the Dick Marquis home on Saturday.

Mrs. Gene Fiedler attended the Christmas program held at the Ekelund Lutheran church on Sunday night.

Saturday Mr. and Mrs. Obert Hovet brought dinner to the Henry Hovet home and they all enjoyed dinner together.

Mrs. Norman Adams brought supper to her father, Anton Kotrba, on Sunday evening.

Saturday night Mr. and Mrs. Leonard Johnson were visitors and coffee guests at the Gilmor Manderud home.

Vernon Iverson and Leonard Johnson were visitors and coffee guests at the Obert Hovet home during the week.

Saturday night Mr. and Mrs. David Sjulestad, Shannon, Robyn and Adam took in the Christmas program held at the Nazareth Lutheran church. Then after the program, Mr and Mrs. David Sjulestad, Shannon, Robyn and Adam and Mr and Mrs. Rodney Bjerklie, Ryan, Alison Aric and Lucas were visitors at the Ricky Bjerklie home.

Mr and Mrs. Obert Hovet were visitors and coffee guests at the Allred Iverson home on Monday.

Tuesday Mr. and Mrs. Olaf Omlid of Alaska were visitors at the Henry Hovet home.

Abby Chorvostad was a visitor at the Tim Lundeen home on Saturday evening.

Saturday afternoon Mrs. Eddy Stucy visited with her mother, Mrs. Tom Cullen, in Goodridge.

Mrs. Bonnie Johnson attended the homemakers Christmas dinner served at the Ekelund Lutheran church on Monday.

Monday Mr. and Mrs. Sidney Omlid of Alaska came to spend some time at the Henry Hovet home. Mrs. Henry Hovet met them at the airport in Thief River Falls.

Gene Marquis was a visitor and coffee guest at the Bonnie Johnson home during the week.

Friday night Mr. and Mrs. Tim Lundeen, Alissa and Shannon were visitors at the Merlo Lundeen home.

Visitors and coffee guests at the Henry Hovet home on Friday were Mr and Mrs. Jesse Skarren of St. Hilaire and Marie Omlid of Alaska.

Sunday morning visitors and coffee guests of the Larry Kotrba home were Mr. and Mrs. Howard Hanson.

Vernon Iverson was a visitor and coffee guest at the Henry Hovet home on Monday evening.

Monday Mr. and Mrs. Gilmor Manderud were visitors and coffee guests at the Larry Kotrba home.

Albert Johnson of Goodridge was a visitor and coffee guest at the Henry Hovet home on Saturday afternoon.

Sunday Mr. and Mrs. Tim Lundeen, Shannon and Alissa attended the Christmas program at the Oak Park church. Then Sunday night Mr and Mrs. Tim Lundeen, Shannon and Alissa attended the Christmas program held at the Ekelund Lutheran church.

Sunday forenoon Eddy Stucy was a visitor and coffee guest at the Henry Hovet home.

Larry Kotrba and Nicky were brief callers at the Anton Kotrba home on Saturday morning.

Those who attended a birthday party on December 10th at the Gully cafe for Ella Mostrom whose birthday was December 10th and her sister, Laura Rustan, whose birthday is December 16th, were Mr and Mrs. Gilmer Ottolia of Gully, Mr and Mrs. Stanley Danielson of Gonvick, Lyle Mostrom of Gully, Mr and Mrs. Forrest Mostrom of Gonvick, Mr. and Mrs. Clifford Johnsrud and Mr and Mrs. Tim Lundeen, Shannon and Alissa, all of Goodridge, LeRoy Mostrom of Gonvick, Kristi Johnsrud of Mayville, ND, Mr. and Mrs. Kenneth Nybo, Kevin, Cathy, Michael and Janessa of Gully, Mr and Mrs. Gary Ottolia, Jeremy and Jennifer of Bemidji, Mabel Hofstad of Trail, Gloria Rustan and Milan Rustan of Oklee, Annie Arveson of Gonvick, Mr. and Mrs. Ernie Mostrom, Randy and Dawn of Oklee, Judy Hamm, Christina, Melissa and Micah of Warren, Hannah Nybo of Gonvick, Mr. and Mrs. Jim Nesa and Jnmi of Gully, Josh Mugga of Bemidji, Kelly Mostrom, Chad and Dana of Bemidji, Deloras Mostrom, Ed Lussier, Victoria Mostrom of Red Lake, and Butch Binkley of Bemidji. A potluck dinner was served including three birthday cakes. Ella and Laura received many lovely gifts and cards. The day was spent visiting and playing games. Happy birthday, Ella and Laura.

Mrs. Norman Adams and Ruth Kotrba attended the Sunday school Christmas program held at the Ekelund Lutheran church on Sunday night.

Tuesday night Mr. and Mrs. Lyle Johnson of Thief River Falls, Jean Johnson, Mr and Mrs. Merle Naeseth, Mrs. Clarence Johnson, and Mr. and Mrs. Jim Johnson were among a large crowd that attended the grade school Christmas program in Goodridge. Jason Naeseth, Jessica, Michelle and Monica Johnson, Elizabeth and Kelie Johnson all took part in the program.

GIFT CERTIFICATE
Amount Of Your Choice
Bjorkman's

NOTICE
We Will Be Closed
SAT., DEC. 23RD & SAT., DEC. 30TH
NORTHWEST EYE CLINIC
316 LaBree Ave. N. Thief River Falls, MN

ENJOY GREAT TASTE AT A PINT-SIZED PRICE

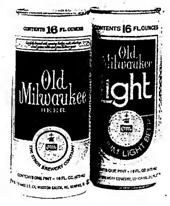

BIG CAN. BIG TASTE. BIG VALUE.
DISTRIBUTED BY
NORTHWEST BEVERAGE, INC. 418 Pennington Ave. S. Thief River Falls, MN
Old Milwaukee Beer © 1989 Stroh Brewery Company Detroit, MI 48207

THE TIMES
YOU CAN'T AFFORD TO BE WITHOUT IT
681-4450

TIRE REMOVAL
MN STATE LICENSED
218-378-4496
STAR REMOVAL SYSTEM
P.O. BOX 163 GOODRIDGE, MN

DR. ALLEN FANNIN
Licensed
Consulting Psychologist
Individual Marriage & Family Therapy
Monday Appointments in Thief River Falls
1015 WEST 2ND ST. T.R.FALLS
THIEF RIVER FALLS 681-2802
KARLSTAD 436-2968

FOR SALE ON BIDS
The City of Plummer will accept sealed bids on a 1974 Ford 3000 tractor with dual 125 loader, 3-point hitch.
Also,
bids for a 6' Woods mower.
BIDS MUST BE RECEIVED BY 4 P.M. JAN. 8, 1990.
COUNCIL RESERVES THE RIGHT TO REJECT ANY OR ALL BIDS.
DEBORAH DuCHAMP
City Clerk

Capitol Commentary

by LeRoy Stumpf
State Senator — District 1

Although busy as part of the House-Senate reconciliation team working on new tax legislation, I haven't forgotten that thousands of Minnesota students are now back in school. Many of these are pursuing two or four-year degrees at post-secondary institutions like the University of Minnesota-Crookston, Thief River Falls technical college, East Grand Forks technical college and Northland community college.

According to a survey by the Minnesota Higher Education Coordinating Board (HECB), Minnesotans believe that providing high quality education is important to our economic future. Ninety-nine per cent said that high quality post-secondary education will be important to our economy; 79 per cent indicated that the state should spend more to improve post-secondary education. Toward that end, students will receive substantial increases in financial aid awards in the coming years. The average state grant is expected to increase from $1,000 this year to about $1,180 in 1989-90 and $1,300 in 1990-91. Most of the increased funds will offset tuition increases.

Campuses in our area may lack sufficient library materials, compounding the need for efficient interlibrary loans. Unfortunately, the quality of the Minnesota Interlibrary Telecommunications Exchange (MINITEX) system began to decline in 1987-88 as more and more demands were put on the system. This past May, the legislature appropriated increased funding for what is now called the MINITEX Library Information Network, by some $610,000.

As MINITEX's success proves, the use of telecommunications in northwestern Minnesota will grow rapidly over the next decade. (Already some 17 school districts in our area are working to establish interactive television hookups to share teachers and course offerings.)

I agree with the Task Force on Instructional Technology's conclusion, presented to the HECB, which recommends evaluating telecommunications proposals against a strict set of criteria. The task force endorsed interactive television as the best type of telecommunications for delivering education, but noted that criteria must include clearly defined goals, involvement of faculty in planning, cost-effectiveness and room for future expansion.

As a quality of post-secondary education improves, and as the variety of courses grows, enrollment increases. Overall enrollment in post-secondary institutions increased by three per cent from 1987 to 1988. Part-time students increased their numbers, as did the number of females. All systems, except the University of Minnesota and private professional schools, experienced increases. I believe this is testimony to the state's continuing commitment to an affordable, quality post-secondary educational system.

For further comments, please write to me at 306 State Capitol, St. Paul, MN 55155, or call (612) 296-8660.

I want to wish everyone a joyous holiday season. At this time of year, we look back on the year past and look forward to the New Year and what it may bring. It's been a busy legislative year in St. Paul.

Although we read about turmoil of the Middle East and elsewhere, of homelessness and the "war on drugs," new opportunities exist in Eastern Europe and the Soviet Union. In America, we have much to be thankful for. In northwestern Minnesota, traditional values and a sense of community continue to provide strength for all.

Much as I have done for the past few years, I want to call for compassion among ourselves; to help those not as fortunate, and to do so throughout the year.

In rural Minnesota, we must continue cooperation between the farmer, the teacher, the main street business owner, and the elected representative. I have been holding town meetings and will continue throughout the district. As the 1990 New Year and legislative session approaches, I look forward to hearing your suggestions and comments on what has been done, what can be done and how it can be accomplished.

Please contact me in St. Paul at any time. Together, we can sustain the great spirit of this state.

Forest Service Scientist Earns Research Grant

For saving fellow tree disease researchers years of time in making hybrid poplars resistant to a tree disease, forest pathologist Michael Ostry at the North Central Forest Experiment station in St. Paul has been awarded a $10,000 grant from the forest service to apply toward further tree disease research.

Septoria leaf spot disease is a major concern in nurseries and plantations where specially grown hybrid poplars are managed for maximum growth. These trees are increasing in demand and value for the forest products industry.

The usual time-consuming tree breeding process involves finding resistant trees, cross-pollinating them with other resistant trees, then collecting, cleaning and sowing the resulting seeds to grow trees from them for 10 to 15 years. These trees in turn are then crossed with other resistant trees and their offspring are tested for resistance 10 or more years later.

Instead, Ostry and his technicians developed a tissue-culturing process by which they were able to grow disease-resistant seedlings from susceptible parents in just five years. As a result forest scientists now have another, shorter approach besides tree breeding for obtaining disease-resistant trees.

A forester who earned his master's degree in forest pathology from the University of Minnesota, Ostry credits the assistance of the technicians who work with him in the laboratory and field for this recognition. "Without them, there would be no research grant," he said.

Law On Return Policies Applies To MN Retailers

At this time of year, many of us find ourselves shopping for gifts for family and friends. Unfortunately, it's not always possible to guess the correct size for Uncle Bill or the right color for Cousin Karen. With the near inevitability of returning one or more items after the holidays, it pays to be aware of the return policies offered by the stores you patronize.

Return policies offered by retailers in Minnesota may vary widely, but each merchant is required by state law to alert customers to their particular policy, according to the Minnesota Attorney General's office.

Minnesota law requires that any restrictions placed on the return of merchandise must be disclosed and be clearly and conspicuously posted on the premises. Retailers may choose to limit returns to in-store credit only, to offer no returns on sale items, or to make all sales final, as long as the policy is displayed.

However, if there is not a return policy displayed on the premises, retailers must accept returns and offer a cash refund at the time of return, mail a check within a reasonable time, or, in a credit card transaction, credit the customer's charge account.

Of course, the law is not meant to give consumers the right to return merchandise under any and all circumstances, even if a return policy is not displayed or if a company normally accepts returns for cash refunds. In fact, the law provides three tests that must be met before a seller is obligated to accept a return. The goods must be returned in a condition acceptable to the seller using reasonable and objective standards. The goods should be returned within a reasonable time from the date of purchase. And, proof of purchase can be required by the merchant.

It seems likely that those tests of "reasonableness" will result in a fairly wide range of interpretation over what is reasonable and what is not. Many shoppers, used to the liberal return policies of most large department stores, may infer that the law sets those kinds of return policies as the standard. However, many small retailers may find it unreasonable to accept the return of merchandise under circumstances where the large department stores wouldn't hesitate.

The Minnesota Retail Merchant Association has advised their membership that reasonable time and condition means that returned goods should be made in a condition and time frame where the seller can return the goods to the shelf and have a reasonable expectation that the goods can be resold at their regular price.

Even here there is room for interpretation. Some goods are sold throughout the year and experience little change in function or design. Other items are much more susceptible to the whims of fashion or the changes in the seasons. Also, torn or discarded packaging may mean an item must be discounted if it is put back on the shelf.

Consequently, it is probably reasonable to return a toaster unopened in its original packaging when purchased a month in advance. It may be unreasonable to expect a merchant to take back a designer sweater intended as a Christmas gift if it is two weeks after Christmas and other similar merchandise is being closed out at sale prices.

As the shopping season hits, it would be wise for merchants to post return policies to help minimize confusion or dispute over their obligations. Consumers should be sure to ask about a store's return policy so there won't be any unpleasant surprises when they wish to return something.

For more information about return policies or other consumer matters, or to file a complaint, contact the Consumer Division of the Attorney General's Office in St. Paul: Ford Building, Room 124, 117 University Avenue, St. Paul, MN 55155, (612) 296-3353; in Duluth: Government Services Center, Room 708, 320 West Second Street, Duluth, MN 55802, (218) 723-4891.

Slight Decrease In Gas Prices Noted In State

Motorists traveling in Minnesota during the Christmas holiday will pay about a penny per gallon less overall for gasoline than they did during the Thanksgiving holiday, according to the latest AAA "fuel gauge" survey.

However, current prices average almost 15 cents a gallon higher than at this time a year ago. A survey of nearly 100 stations statewide shows gasoline will cost an average $1.256 per gallon compared to $1.107 last December. Average during the Thanksgiving holiday was $1.269.

(The state average includes self-serve and full-serve prices of regular leaded, regular unleaded and premium unleaded gasoline.)

Only 13 per cent of the stations surveyed indicated they would be open on Christmas day and less than 50 per cent on New Year's day. Travelers are advised to keep their gas tanks at least half full.

Northern Minnesota continues to be well above other areas in prices of self-serve gasoline. Unleaded gas in northern Minnesota averages $1.164 compared with less $1.090 in all other areas of the state. Regular gas is three to six cents per gallon higher in the north and premium unleaded is eight to 12 cents higher.

According to the AAA survey report, wholesale gas prices eased another three cents per gallon during November, following a typical pattern at the end of busy summer and autumn travel seasons.

We'll Be Open...
Sun., Christmas Eve Day 7:00 A.M.-2:00 P.M.
Serving Barbecued Ribs or Roast Beef
Mon., Christmas Day 7:00 A.M.-2:00 P.M.
Serving Baked Ham or Turkey
CAROL'S CAFE
115 N. Main Thief River Falls, MN

HOLIDAY MEAL DEALS
$4.99
$9.99
GIFT CERTIFICATES AVAILABLE

Kentucky Fried Chicken.
123 West 3rd Thief River Falls 681-7244

PRE-Holiday Sale
La-Z-Boy® Signature II LIVING ROOM SOFA $699.95
La-Z-Boy® Signature II LOVESEAT $599.95

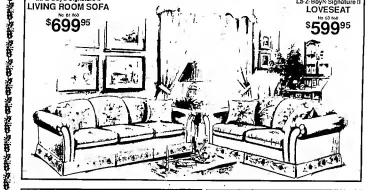

La-Z-Boy Signature II QUEEN SLEEP SOFA $799.95
with Supreme Elegance mattress

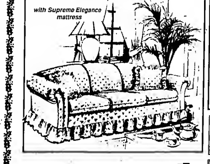

YOUR CHOICE $299.95

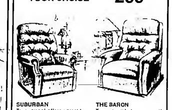

SUBURBAN Transitional offers versatile beauty. Tufted pillow back, padded roll arms
THE BARON Transitional elegance with deep tufted back, padded arms for extra luxury
OVER 75 LA-Z-BOY RECLINERS
IN STOCK TO CHOOSE FROM
Open this week until 9:00 p.m.
Saturday until 5:30 p.m.
La-Z-Boy Signature II Sofas & Sleep Sofas
RCA
Wilcox Furniture
Red Lake Falls, MN 253-2121

Prowlers Beat Pirates 52-44 . . .

Balmer Sparks TRF Past Crookston

Pete Balmer scored all of his game-high 21 points in the second half Tuesday as the Thief River Falls boys posted a 52-44 high school basketball win over visiting Crookston.

A slow moving first half included a 9-9 first quarter tie and a 22-16 Thief River Falls halftime lead. The pace picked up in the second half, with the Prowlers opening up a 38-28 third quarter edge.

"Defensively we controlled the tempo of the first half," explained Thief River Falls coach Tom Hunt. "We fell back into a matching zone, and Crookston didn't do anything to open things up. We had been turning the ball over too much, and we wanted to slow it down.. in the second half I thought we executed our man-to-man offense extremely well, and Pete, obviously, had a good second half offensively."

It was 6-5 Dan Hoffard who kept the Thief River Falls offense going in the first half when he scored 10 of his 11 points. The 6-4 Balmer took over in the second half, with 6-2 Paul Lofberg also contributing with an eight-point second half.

Hunt also cited the Prowlers' defensive work, especially the play of Hoffard and Lofberg, as Thief River Falls improved its record to 3-2 for the year. John Huseby, a 6-4 senior, led the Pirates with 19 points.

Thief River Falls was 21-for-44 from the field (48 percent) and 7-for-13 at the free throw line (54 percent), where Crookston was 11-for-19 (58 percent).

Next start for the Prowlers will be in their annual Russ Smith Northwest Christmas Classic, an eight-team, three-day event scheduled Dec. 27-29 in the Lincoln High School gym.

Scoring

	1	2	3	4	T
Crookston	9	7	12	18	44
Thief River Falls	9	13	16	14	52

Crookston - Matt Proulx 3, Keith Wendorff 2, Matt Harris 5, Jon Wallace 3, Dave Salentine 2, Steve Windels 1, Jon Huseby 19, Gregg Ovsak 7, Andy Svedarsky 2.

TRF - Mike Swanson 3, Gale Martell 3, Pete Balmer 21, Jon Anderson 3, Tim Benson 3, Paul Lofberg 8, Dan Hoffard 11.

Early TRF Lead Disappears . . .

Prowlers Lose To Rams 5-1

Thief River Falls held highly-regarded Roseau in check for a while, but the Rams still wound up winning a 5-1 Section 8 high school hockey match-up against the visiting Prowlers Tuesday.

Jeff Novak scored just 1:13 into the game for a quick 1-0 Thief River Falls lead, but that was the only goal of the night for the Prowlers. Roseau failed to score in the first period and had only a 2-1 lead through 30 minutes before a three-goal third period opened things up.

"We played a very, very good first period," said Thief River Falls coach Glenn Chiodo. "It was probably some of the better hockey we've played this year. We played good hockey against a heck of a good hockey team. We did the little things you have to do against the good teams – we moved the puck, we forechecked well and we jumped on the loose pucks."

But Thief River Falls wasn't able to carry that same level of play into the second period. "We stopped doing those things, and Roseau picked it up a notch," acknowledged Chiodo. "It was not a collapse on our part, but we quit playing the disciplined hockey we need to play to be successful. We gave them room to skate and maneuver around the rink. They're the premiere club in Section 8, and you can't give them opportunities like we did."

Five different Rams scored goals – second period scores by Todd Wensloff and Chris Gotziaman; third period scores by Billy Lund, Chris Hites and Dale Gunderson. Defenseman Corey Howe assisted on three of the five Roseau goals.

Thief River Falls goalie Ryan Haugen played well, said Chiodo, in a 38-save effort. Roseau goalie Jerome Butler stopped 15 shots.

What may have been a key point in the game occurred early in the third period when, trailing only 2-1, Thief River Falls just missed converting a power play opportunity into a game-tying goal. Then just after the power play expired, Lund's goal at the 50-second mark made it a 3-1 game.

The Rams took over at that point to put their record at 5-0 for the year.

Thief River Falls will host Lake of the Woods Friday at the Sports Arena.

Scoring

First period - TRF, Jeff Novak (John Seaverson), 1:13.

Second period - Roseau, Todd Wensloff (Matt Haugen-Corey Howe), 7:04; Roseau, Chris Gotziaman (Howe-Chris Hites), 10:29.

Third period - Roseau, (Dana Gunderson-Howe), :50; Roseau, Hites (Gotziaman), 3:06; Roseau, Dale Gunderson (Wensloff Haugan), 12:06.

Goalie Saves

TRF - Ryan Haugen 8-118-12–38; Roseau, Jerome Butler 6-4-5–15.

RLCC Girls Collect Easy 84-15 Win

Eleven different Red Lake County Central girls put their names in the scoring column Tuesday as the Mustangs collected a one-sided 84-15 high school basketball win over Circle of Life at Oklee.

A pressing defense usually employed by Red Lake County Central coach Rick Koivisto was called off just 1:35 into the game with the Mustangs already ahead of the White Earth squad 12-0.

It was 32-2 at the end of the first quarter, 41-10 at halftime and 65-13 through three quarters.

Jill Brantl had a 17-point, 16-rebound game for the Mustangs, while Sara Radniecki netted 14 points and Sarah Magers had 11.

Red Lake County Central was 34-for-75 from the field (45 percent) and 16-for-32 at the free throw line (50 percent). Circle of Life was just 4-for-43 from the field (9 percent) and 1-for-2 at the line. The Mustangs had a 60-26 rebound advantage and the Warriors topped the turnover charts 33-12.

It was the fifth win in eight starts for the Mustangs, who will be idle until a Thursday, Jan. 4, game at Climax.

Scoring

	1	2	3	4	T
Circle of Life	2	8	3	2	15
Red Lake Co Central	32	9	2	19	84

C/L - Brenda Fairbanks 5, Mickey Peterson 2, Nakki Heisler 2, Sara Quinn 8.

RLCC - Sarah Magers 11, Dawn Bachand 6, Cheryl Greenwald 0, Sara Radniecki 14, Lisa Whyte 8, Debbie Fox 2, Jill Radniecki 4, Kristy Koralewski 4, Kris8 Wichterman 4, Gina Killan 7, Jill Brantl 17.

— Area Sports Briefs —

Northland Doubleheader Postponed

Because of the extreme cold weather, a scheduled community college basketball doubleheader tonight (Wednesday) matching Northland against Rainy River at International Falls has been rescheduled until Saturday, Jan. 6.

Both teams will be idle until then because of the holiday break. The Northland women will play at 1 that afternoon and the Northland men will take the court for a 3 p.m. game.

Freshmen Boys Beat Grafton 56-44

Thief River Falls freshmen boys high school basketball team improved its record to 3-2 Tuesday with a 56-44 win over Grafton at the city auditorium.

Tony Greene scored 18 points and Josh Balmer had 11 as Thief River Falls built quarter leads of 21-9, 43-14 and 47-28.

Thief River Falls will be idle until a Jan. 4 game at East Grand Forks.

Crookston Tops TRF Basketball JV 69-39

Crookston was a 69-39 winner over Thief River Falls Tuesday in boys junior varsity high school basketball action.

Thief River Falls trailed at the quarter stops 16-4, 33-14 and 55-26.

Tyson Treat scored 11 points and John Wallberg had 10 for the 3-2 Thief River Falls junior varsity squad.

Roseau 3-2 Overtime Winner In JV Hockey

A goal by Dale Gunderson in the first minute of a five-minute sudden-death overtime period gave the Roseau junior varsity high school hockey team a 3-2 win over Thief River Falls Tuesday.

Ross Dalzell scored two goals and Mike Hink had two assists for Thief River Falls.

Trevor Haugen had an outstanding game in the nets for Thief River Falls, out-shot 59-10. Roseau trailed 2-1 before tying the game in the final moments of the second period while owning a two-man power play advantage. The winners out-shot the 1-5 Thief River Falls squad 23-1 in the third period.

Alumni Hockey Game Scheduled Saturday

Annual Lincoln High School alumni hockey game will be played Saturday at 7 p.m. at the Sports Arena.

All former Prowler hockey alumni are invited to participate in the event. Players are asked to be at the Sports Arena by 6 that night.

For additional information, contact John Michael Anderson, Dale Wennberg or Tom Goddard.

Ticket prices will be $2 for adults and $1 for students. Proceeds will go to the high school hockey program.

Gaadridge Invitational Win Over Grygla . . .

Huskies Win Basketball Title

Goodridge held off a Drygla rally Tuesday as the Huskies beat the Eagles 51-46 in the championship game of the Goodridge invitational boys high school basketball tournament.

Tri-County downed Red Lake Falls 35-21 in the third place game.

Earlier-reported first round semifinals were played Saturday when Goodridge defeated Tri-County 69-53 and Grygla knocked off Red Lake Falls 64-51.

An all-tournament team named after the championship game included Dean Tongen of Red Lake Falls, Troy Storeby of Tri-County, Jerod Lunsetter and Dreg Monson of Drygla and Randy Johnsrud of Doodridge, with most valuable player honors going to the Huskies' Jon Sigerud.

Goodridge 51
Grygla 46

Partners in a football cooperative that reached the semifinals of the 1989 Nine-Man state playoffs this fall, Goodridge and Grygla turned into friendly rivals Tuesday as the Huskies beat the Eagles 51-46 for the Doodridge Invitational title.

It was mostly a Goodridge show at the start as the Huskies grabbed a 17-9 first quarter lead, had a 31-21 halftime edge and opened up a 15-point spread in the third quarter that ended 37-28.

But three straight three-point shots by the Eagles made a game of it in the fourth quarter as the Huskies' lead shrank to 45-44 with one minute left.

Goodridge, however, stopped the Drygla rally with a clutch performance at the free throw line.

Tournament Results
Semifinals - Goodridge 69, Tri-County 53; Grygla 64, Red Lake Falls 51.
Championship - Goodridge 51, Grygla 46.
Third place - Tri-County 35, Red Lake Falls 21.

Although they missed 10 free throws during the game (14-for-24), the Huskies were 6-for-8 down the stretch when they needed them.

"We've been struggling at the free throw line, and we missed some in this game, too, but we got them when we really needed them," noted Goodridge coach John Rahn, who picked up his first coaching victory over Grygla.

Kurt Quam, Jon Sigerud, Ross Ryan and Randy Johnsrud all hit key free throws down the stretch as the Huskies went to 4-1 for the year.

"It was a very good ball game," said Rahn. "It typified the type of players Doodridge and Grygla have in football as well as basketball."

Johnsrud led all scorers with 21 points, while Sigerud netted 18. The Huskies were playing without Craig Berndt, sidelined by an injury, but Kurt Quam played well in his spot, said Rahn, and Donovan Quam came off the bench to grab 10 rebounds.

Dreg Monson led the Grygla scorers with 15 points.

"I'm pleased that we managed to come back from that big deficit, but I'm not real pleased that we fell behind by that much," offered Grygla coach Vern Johnson. "But Goodridge played well; they deserved to win."

Goodridge was 18-for-50 from the field (36 percent) to go along with that 14-for-24 free throw night. Grygla was 16-for-49 from the field (33 percent) and 9-for-18 at the line. The Huskies finished with a 32-24 rebound advantage.

It was the first loss in three starts for the Eagles, who will host Dreenbush Thursday in a make-up game from a Dec. 8 season-opening postponement. Goodridge will be idle until a game at Clearbrook/Gonvick Jan. 5.

Goodridge and Grygla will meet twice in regular season match-ups – Jan. 27 at Goodridge and Feb. 23 at Grygla.

Scoring

	1	2	3	4	T
Grygla	9	12	7	18	46
Goodridge	17	14	6	14	51

Grygla - Jerod Lunsetter 0, Justin Lunsetter 8, Vince Hagan 4, Chris Aune 0, Greg Monson 15.

Goodridge - Kurt Quam 7, Jon Sigerud 18, Brandon Blaine 2, Randy Johnsrud 21, Ross Ryan 3.

Tri-County 35
Red Lake Falls 21

Tri-County beat Red Lake Falls 35-21 in a low-scoring third place game match-up Tuesday.

Chad Spilde of Tri-County scored 10 points and was the game's only double-figure scorer as the Rabbits posted quarter leads of 10-3, 16-6 and 28-11.

Scoring

	1	2	3	4	T
Tri-County	10	6	12	7	35
Red Lake Falls	3	3	5	10	21

Tri-County - Mike Hugg 1, Sean Spilde 1, Jamie Weeding 1, Ryan Bothun 8, Troy Storeby 6, Chad Spilde 10, Chris Chwialkowski 6, Corey Spilde 2.

RLF - Jason Ouzek 8, Dean Johanneck 3, Dean Tongen 6, Simon Geller 3.

Skippers Lose To Warriors

Middle River turned in a strong defensive effort, but the Skippers' offense didn't come through in a 53-42 boys high school basketball loss at Warroad Tuesday.

Losing for the first time in three starts, the Skippers had a 12-10 first quarter lead, but fell behind 25-21 at halftime. Warroad carried a 36-33 edge into the fourth quarter, then out-scored Middle River 17-9 over the final eight minutes.

"Defensively I was pleased," said Middle River coach Eldon Sparby. "Defensively we played as well as I could have asked. But offensively we stood around."

Warroad won it with an edge at the free throw line. Both sides had 19 field goals, but the Warriors were 11-for-18 at the line, where the skippers were 2-for-4. "They had a lot more opportunities at the line than we did," acknowledged Sparby.

The Warriors also won by shutting down Paul Sparby, a 25-point scorer who netted just two against Warroad. Andy Larson led the Skippers with 18 points. Three Warriors hit double figures, led by Brent Arntzen with 14 points.

Middle River was 19-for-56 from the field (34 percent) and Warroad was 19-for-42 (45 percent). The Warriors had a 26-25 rebound edge and also topped the turnover figures 17-12.

Next start for the Skippers will be at the Thief River Falls Invitational Dec. 27-29.

	1	2	3	4	T
Middle River	12	9	12	9	42
Warroad	10	15	11	17	53

Middle River - Andy Larson 18, Bruce Borowicz 7, Paul Sparby 2, Jarrad Walton 1, Scott Larson 4, Wade Walton 7, John Sparby 3.

Warroad - Eric Bolton 8, Mike Revsbeck 6, Jeff Hoppner 10, Craig Brendil 10, Brent Arntzen 14, Shane Noble 5.

Sports Boosters Will Meet Thursday

Thief River Falls Sports Boosters Club will meet Thursday at 12-noon at the Elks Club.

Presentations will include information about the basketball Backcourt Club and the upcoming Thief River Falls Russ Smith Christmas Classic boys high school basketball tournament.

Arena Schedule

Sports Arena
Wednesday, Dec. 20 - 3:15-6:15 p.m. high school, 6:30-7:30 p.m. Pee-Wee B Blue, 7:45-9:00 p.m. Pee-Wee B Gold, 9:15-10:15 p.m. rental.
Thursday, Dec. 21 - 6:15-7:15 a.m. Pee-Wee A, 7:30-3 p.m. Rec Skating; 3:20-3:50 p.m. Jr. Precision, 3:50-4:20 p.m. Pre-Bronze Dance, 4:20-4:50 p.m. Juv. Precision, 4:50-6:20 p.m. Int. Precision, 6:30-6:15 p.m. Jr. Advanced, 6:30-7:20 p.m. high school, 8 p.m. Northland vs. Warroad Lakers.
Friday, Dec. 22 - 6-10 a.m. DPFS, 10:15-11:15 a.m. high school, 11:30 a.m. Bantam B-2 vs. Park Rapids, 1 p.m. Pee-Wee A vs. Grafton, 3 p.m. Bantam A vs. Park Rapids, 5:15 p.m. Lincoln JV vs. Lake of the Woods, 7:30 p.m. Lincoln vs. Lake of the Woods.
Saturday, Dec. 23 - 8 a.m. Squirts (Hardee's vs. Bridgeman), 9:30 a.m. Squirts (Pepsi vs. Red Lake Falls), 11 a.m. Squirts (Pizza Hut vs. Fosston), 12:15-2:15 p.m. DPFS, 2:30-4 p.m. public skating, 4:15-6 p.m. Bantam A, 7 p.m. Lincoln alumni game.
Sunday, Dec. 24 - 12-2 p.m. high school open hockey, 2:15-3:30 p.m. public skating.

Old Arena
[illegible]

Franklin Pool Schedule

[illegible]

Sunday, Dec. 24 - closed.
Monday, Dec. 25 - closed.

TRFAHA Youth Hockey

Thief River Falls Elks Pee-Wee B Gold hockey team, after starting the 1989-90 season 0-4, has pushed its record to 5-4 following a weekend sweep of Bagley, Bemidji and Fargo South.

Aaron Ehrenstrom scored twice, while Tony Halsa, Cory Jenkins, Paul Gonsorowski and Jeremy Breiland all scored once in a 6-4 Friday night win over visiting Bagley. Brad Inglis stopped 13 shots in the Thief River Falls nets; the Bagley goalie made 30 saves.

Ehrenstrom had another two-goal game Saturday in a 6-3 victory over Bemidji. Single goals came from Matt LeMoine, Jenkins, Gonsorowski and Steve Rambeck. Inglis wound up with 12 saves; the Bemidji goalie had 29 stops.

LeMoine scored twice and Ehrenstrom added a single goal as Thief River Falls completed the weekend sweep with a 3-2 Sunday afternoon victory over visiting Fargo South. Inglis had 10 saves; the Fargo South goalie stopped 24 shots.

Coach Art Cloutier's Thief River Falls Elks Pee-Wee B Gold team will have a single 7 p.m. Friday game at Grand Forks this week – at the Eagles Arena.

Pee-Wee A

Lone outing of the week for the Thief River Falls Eagles Pee-Wee A team was a 5-4 overtime win against Hallock Friday at the Old Arena.

Brian Howe and Jason Breiland both scored twice and Wyatt Smith had a single goal as the winners improved their record to 8-1.

Ron Novak-coached Thief River Falls Eagles Pee-Wee A team will host Drafton Friday at 1 p.m. at the Sports Arena.

Pee-Wee B Blue

Thief River Falls Pee-Wee B Blue team lost a 6-0 game against Fargo North Saturday to drop to 0-7 for the year.

Bill Poole-coached Thief River Falls Pee-Wee B Blue team will be idle this weekend.

Bantam B

Runner-up finisher in their own Thief River Falls Invitational the week before, members of the Thief River Falls Legion Bantam B team came up with another trophy-winning performance with a third place effort at the Moorhead Invitational over the weekend.

Kyle Boman scored twice in a first round 6-5 Thief River Falls win over unbeaten Elk River, while Jim Olson, Brent Kleinvachter, Jason Niemi and Mark Sullivan all scored once. Kleinvachter and Sullivan also had two assists each. Eric Dowers kicked out 25 Elk River shots in the Thief River Falls nets.

Coon Rapids beat Thief River Falls 7-4 in the semifinals. Kleinvachter scored twice, with Darin Weleski and Jim Olson both scoring once. Thief River Falls goalie Brad Svir finished with 25 saves.

Niemi had a three-goal hat trick in a 7-2 Sunday third place game win over Anoka. Weleski, Olson and Boman also scored. Sullivan collected three assists, while Olson and Boman both had two. Dowers had 16 saves.

Coached by Mark Enge, the Thief River Falls Legion Bantam B team will take a 9-4 record to Hallock Friday for a 7 p.m. game.

Results were not turned in by the Thief River Falls Bantam B-2 team from a scheduled Saturday game in Grand Forks. The Bill Walsh-coached team will play a doubleheader against Park Rapids Friday – an 11:30 a.m. game at the Sports Arena and a 4:30 p.m. rematch at the Old Arena.

Bantam A

Thief River Falls VFW Bantam A team swept a two-game weekend series at Fergus Falls, winning 6-0 Saturday night and adding a 6-2 Sunday afternoon victory.

Marc Seaverson scored twice in the first-game win, while single goals came from Barry Rhineberger, Marc Haugen, Brett Torkelson and Nathan Knutson. Haugen and Jeremy Olson both had three assists; Jason Svir picked up two. Thief River Falls goalie Ross Boldt finished with a 25-save shutout. The Fergus Falls goalie made 22 saves.

Svir had two goals, with Seaverson, Rick Ostby, Rhineberger and Haugen scoring once in the Sunday victory. Ostby also collected three assists and Olson tacked on two. Boldt stopped 24 shots, a figure matched by the Fergus Falls goalie.

Tuesday afternoon, Thief River Falls was a 3-2 winner at Roseau as Carter Rogalla, Olson and Svir scored goals. Boldt had 20 saves; the Roseau goalies stopped 22 shots.

Jeff Tunberg's Thief River Falls VFW Bantam A team, 10-2-1, will host Grafton Friday at 3 p.m. in the Sports Arena.

TRF Squirts In-House

	w	l	t
Pizza Hut	3	0	0
Hardee's	3	0	0
Bridgeman	2	1	0
Red Lake Falls	0	2	0
Fosston	0	2	0
Pepsi	0	3	0

Results
Results Dec. 16 - Pizza Hut 7, Pepsi 2; Bridgeman 8, Fosston 2; Hardee's 7, Red Lake Falls 2.

Schedule
Saturday, Dec. 23 - Hardees vs. Bridgeman, 8 a.m., Sports Arena; Red Lake Falls vs. Pepsi, 9:30 a.m., Sports Arena; Fosston vs. Pizza Hut, 11 a.m., Sports Arena.

Elmer Poole Conference

	w	l	t
Blues	2	0	0
North Stars	1	1	0
Oilers	0	1	1
Bruins	0	1	1

Results
Saturday, Dec. 16 - Oilers 3, Bruins 3; Blues 5, North Stars 2.

Schedule
Saturday, Dec. 23 - Bruins vs North Stars, 8:30 a.m., Old Arena; Oilers vs Blues, 9:30 a.m., Old Arena.

City League Hockey

Standings

	w	l
McDonald's/KTRF	5	0
Generals	4	0
Wennberge	3	2
Voecks	3	2
Soo Line	3	2
Soo Line	2	3
Rude Construction	1	4
KKAQ	1	4
Silver Bullets	0	5

Results
Wednesday, Dec. 6 - Voecks 8, Young Guns 5.
Sunday, Dec. 10 - Young Guns 9, Soo Line 2; Generals 0, Wennberge 4; McDonald's/KTRF 5, Rude Construction 18, Silver Bullets 3.

Schedule
Wednesday, Dec. 20 - (0:30 p.m. Old Arena) Voecks vs Rude Construction.

City League Basketball

Standings

	w	l
Bakko Service	2	0
Pizza Hut	1	0
Norwest Bank	1	0
Plummer	1	1
Red Lakers	1	1
TRF	0	2
Bethany Book Store	0	2

Results
Monday, Dec. 18 - Norwest Bank 55, TRF 35; Bakke Service 100, Plummer 79; Red Lakers 56, Bethany Book Store 33.

Schedule
Monday, Dec. Dec. 25 - no games scheduled.

Thief River Falls Sports Calendar

Wednesday, Dec. 20	Thursday, Dec. 21	Friday, Dec. 22	Saturday, Dec. 23
	LHS Wrestling vs. Greenbush, 6:30 p.m. LHS Girls Basketball vs. Crookston, 7:30 p.m. NCC Hockey vs. Warroad Lakers, 8 p.m	LHS Hockey vs. Lake of the Woods, 7:30 p.m	

At Stephen Invitational . . .

MCC Girls Second Place Finishers

Two close-game wins gave the host Tigers the championship trophy in the Stephen Invitational girls high school basketball tournament played Monday and Tuesday.

Stephen edged Argyle 51-49 in double-overtime in the opening round semifinals, then stopped Marshall County Central 48-42 in the championship game.

Marshall County Central reached the finals with a one-sided 68-22 first round romp over Tri-County.

Argyle handled Tri-County 50-18 in the third place game.

Tournament Results
Semifinals - Stephen 51, Argyle 49 (2 ot); Marshall County Central 68, Tri-County 22.
Championship - Stephen 48, Marshall County Central 42.
Third place - Argyle 50, Tri-County 18.

Marshall Co. Central 68
Tri-County 22

Melinda Halfaday scored 17 of her game-high 19 points in the first half to help provide Marshall County Central with an early lead and the Nordics coasted to a 68-22 first round semifinal win over Tri-County Monday.

Despite a 3-for-28 first quarter shooting performance, the Nordics had a 12-4 lead at the first break. They warmed up with a 12-for-13 second quarter effort from the field to open up a 38-7 halftime gap and it became 57-11 in the third quarter.

Kinzie Anderson scored 13 points to join Halfaday in double figures for the winners. None of the Tri-County scorers had more than five points.

Marshall County Central was 27-for-69 from the field for the game (39 percent) and 9-for-22 at the free throw line (40 percent). Tri-County was 10-for-43 from the field (23 percent) and 1-for-5 at the line (20 percent). The Nordics had a 47-22 rebound advantage, getting 23 of them on the offensive boards. The Rabbits topped the turnover charts 32-12.

Scoring

	1	2	3	4	T
Marshall Co. Central	12	26	19	11	68
Tri-County	4	3	4	11	22

MCC - Gina Peterson 7, Kara Anderson 6, Leah Anderson 7, Kinzie Anderson 13, Kris Peters 8, Melinda Halfaday 19, Darcene Moen 8.

T-C - Jenny Anderson 8, Michelle Kujava 4, Melissa Gustafson 2, Audrey Rud 4, Kim Johnson 2, Veronica Martinez 2.

Stephen 48
Marshall Co. Central 42

Stephen overcame a seven-point halftime deficit with a strong third period offensive show that carried the Tigers to a 48-42 championship game win over Marshall County Central.

The Tigers led 9-6 at the end of the first quarter, but fell behind 23-16 at halftime before outing-scoring the Nordics 20-10 in the third quarter for a 36-33 advantage to begin the final period.

Three Marshall County Central scorers reached double figures as Gina Peterson netted 12 points and Kinzie Anderson and Melinda Halfaday both had 11, but leading scoring Darcene Moen was held without a point by the Stephen defense. Tracy Safranski led the winners with 18 points and Darcy Kuznia had 13.

Neither side did a whole lot offensively. The Nordics put up just 35 shots, making 15 of them (43 percent), while the Tigers attempted only 37 shots, connecting on 18 of them (49 percent). Marshall County Central was 9-for-16 at the free throw line (56 percent), where Stephen was 12-for-19 (63 percent). The Nordics had a 25-24 rebound edge, but also had more turnovers, 18-15.

"It was a defensive game in both directions," noted Marshall County Central coach Tom Mjelde. "We had some opportunities to break their press, but we just didn't get it done."

It was just the second loss in seven starts for the Nordics, who will wait until Jan. 4 to visit Warren.

Scoring

	1	2	3	4	T
Marshall Co. Central	6	17	10	9	42
Stephen	9	7	20	12	48

MCC - Gina Peterson 12, Kara Anderson 8, Kinzie Anderson 11, Kris Peters 2, Melinda Halfaday 11.

Stephen - Sara Szczepanski 3, Janelle Fay 4, Darcy Kuznia 13, Traci Chwialkowski 2, Rachel Kezmierczak 1, Tanya Hooper 7, Tracy Safranski 18.

Outdoor News

Ice Block Hazards

As thousands of ice fishing houses and spearing dark houses begin to appear on Minnesota lakes this season, an age-old problem comes to the surface again — literally. Ice blocks removed for fishing or spearing create hazards for snowmobilers and drivers.

What can people do with that large block of ice after they have sawed or chiseled out a spearing hole? Byron Dyrland, Enforcement Supervisor for the Minnesota Department of Natural Resources (DNR) northwest region, recommends that people push the ice blocks under the lake ice or bring the blocks out and break them into small pieces.

"If you leave a large block of ice on top of the lake ice," said Dyrland, "I can almost guarantee that somebody will run into it with their car or a snowmobile before the winter is over, especially if you move your dark house and just leave that block of ice in the open.

"Once we get a little more snow," said Dyrland, "those chunks will become hidden and very difficult to see, especially at night. If a snowmobiler runs into an abandoned ice block, even at moderate speeds, it could result in very serious injuries or even death."

Dyrland said attention has been focused on the ice block problem in recent years. Several bills have been introduced in the Minnesota Legislature that would make it illegal to leave dangerous ice chunks on the surface of frozen waters in the state.

The problem is significant in Minnesota because of the popularity of winter fishing and snowmobiling, Dyrland said.

A 1983 study revealed that Minnesota had one snowmobile for every 20 residents, which is the highest number of snowmobiles per capita in the nation. Today, Minnesota has 184,000 registered snowmobiles. While this figure is one-third fewer than the state's peak period of snowmobile ownership (292,000 machines in 1976), snowmobiling popularity is on the upswing again, according to the DNR. Total snowmobile registrations in Minnesota have increased by 14,000 during the past two years.

Photo Contest

Minnesota Department of Natural Resources (DNR) Division of Parks and Recreation is holding a photo contest for the 1991 state parks calendar. People interested in entering the contest are reminded that the deadline is Jan. 10, 1990.

The full-color calendars depict various Minnesota state parks throughout the four seasons. Winners will have their work published in the calendar, with photo credits, and will receive several complimentary copies as well as other prizes.

All photographers are invited to send up to 40 of their best slides of any of Minnesota's 64 state parks. Photos may be of scenery, wildlife, flora, historic sites, or people enjoying outdoor recreation in one of the state parks. Only 35mm slides (transparencies) will be accepted.

A panel of judges will select winners. Photos will be selected based on their quality, subject and appropriateness. Winning entries will be kept until color separations are made and then returned to the photographers. Other entries will be returned to the photographers. Other entries will be returned immediately after judging.

For more information and an entry blank, write to State Park Photo Contest, Division of Parks and Recreation, 500 Lafayette Road, St. Paul, MN 55155-4039; or call toll free in Minnesota 1-800-652-9747 (ask for the DNR).

Wildlife Food Planting

Minnesota landowners who value wildlife have an opportunity to develop habitat on their lands through the purchase of a special tree and shrub planting stock packet available from the Minnesota Department of Natural Resources (DNR).

Four-season wildlife food planting stock is being sold in packets of 500 seedlings for $140 plus $8.40 tax.

Packets feature a mixture of crabapple, wild plum, ginnala maple, juneberry, dogwood, chokecherry, cotoneaster and buffaloberry seedlings. The seedling packets are designed to provide food and cover for a variety of wildlife, according to DNR Nongame Wildlife Supervisor Carrol Henderson.

"The habitat created by these shrubs and trees is especially attractive to songbirds, robins, pheasants, brown thrashers, catbirds, cedar waxwings and mourning doves," Henderson said.

Packets were developed by the DNR Forestry and Wildlife divisions and the Minnesota Nurserymen's Association.

Order forms and price lists for the wildlife food packets and a variety of other deciduous and coniferous seedlings available from the DNR may be obtained from DNR Forestry offices; ASCS offices; SCS offices; County Extension Service offices; the DNR General Andrews Nursery, P.O. Box 95NC, Willow River, MN 55795 (phone 218-372-3183); or the DNR Forestry Division, 500 Lafayette Road, St. Paul, MN 55155-4044 (phone 612-296-4480).

Deputy Director

U.S. Wildlife Service Director John Turner has announced the appointment of Richard N. Smith, a 28-year veteran employee, as the new Deputy Director of the Federal wildlife agency in the Department of the Interior.

In making the announcement, Turner said, "Dick Smith brings to this position a wealth of experience and a wide perspective gleaned from his years in both the management and research sectors of the Fish and Wildlife Service. His broad exposure to the Service's mission will help us to address the significant challenges facing this nation's fish and wildlife resources in the coming year."

Buy, sell, swap with a Times Classified ad. Call 681-4450.

AMERICAN LEGION
THIEF RIVER FALLS POST #117
WEEKLY SPECIALS
TUES. ....Tenderloin Steak
WED. ....Chicken Kiev
THURS. ....Liver & Onions
SAT. ....Barbecued Ribs
Thurs.-Fri.-Sat. ....PRIME RIB
DANCE Friday-Saturday December 22-23 "Shake, Rattle & Roll"
HAMBURGERS SERVED SATURDAYS 11:00 A.M. TO 1:30 P.M.

V. F. W. CLUB
JOIN US...
Tuesday: GAME NIGHT....7:30
Wednesday: SMEAR TOURNAMENT....7:00
FRIDAY: DANCE DECEMBER 22ND DANCE TO "FULL REIGN" 9-1
Saturday: GAME NIGHT....7:30
Open Monday - Saturday 11 A.M. - 1 A.M.
Post #2793 Thief River Falls, MN

RUSTY NAIL bar & lounge
Friday & Saturday, DECEMBER 22nd & 23rd
"HOT PURSUIT" 9-1
Just an old-fashioned greeting to say thanks for your support!
FREE TOM & JERRYS SATURDAY DECEMBER 23RD

CHRYSLER DODGE PLYMOUTH

THE NEW 1990'S ARE HERE WITH MORE ARRIVING SOON. PLUS 7 1989'S WITH GREAT SAVINGS AVAILABLE!

1990 CARS, VANS AND PICKUPS
PLYMOUTH SUNDANCE 2 Dr., Red, R.S. ....$500 REBATE
DODGE SPIRIT 4 Dr., Blue ....$500 REBATE
DODGE SPIRIT 4 Dr., Dark Blue ....$500 REBATE
PLYMOUTH ACCLAIM 4 Dr., Silver LE ....$750 REBATE
PLYMOUTH ACCLAIM 4 Dr., Black, Cherry ....$500 REBATE
PLYMOUTH ACCLAIM 4 Dr., Taupe ....$500 REBATE
CHRYSLER LEBARON 2 Dr. ....$1,000 REBATE
DODGE DYNASTY LE 4 Dr., Rose ....SAVE
CHRYSLER NEW YORKER 4 Dr., Blue ....SAVE
DODGE CARAVAN SE Red ....SAVE
PLYMOUTH GRAND VOYAGER LE Cherry ....SAVE
DODGE DAKOTA Blue ....$1,500 REBATE
DODGE DAKOTA CLUB CAB Black ....$1,000 REBATE
DODGE DAKOTA 4x4 Red ....$1,500 REBATE
DODGE DAKOTA 4x4 2-Tone Grey ....$1,500 REBATE

NEW 1989 MODELS

DODGE COLT 2 Dr., Blue ....$500 REBATE
CHRYSLER LEBARON COUPE 2 Dr. ....$1,000 REBATE
CHRYSLER LEBARON GTS 4 Dr. ....$800 REBATE
DODGE DYNASTY LE 4 Dr., Blue ....$500 REBATE
DODGE CARAVAN LE TURBO Red ....SAVE
PLYMOUTH VOYAGER LE Grey, Demo ....SAVE
DODGE D150 PICKUP Blue, Demo ....$2,000 REBATE

SPECIAL FACTORY SALE CARS
1989 PLYMOUTH RELIANT 4 Dr., Maroon ....$ 8,995
1989 DODGE SHADOW 2 Dr., Black $10,995
1989 DODGE SPIRIT 4 Dr., Cherry $10,995
1989 CHRYSLER LEBARON CONVERTIBLE 2 Dr., Red $14,600
1989 DODGE DYNASTY 4 Dr., Red $13,900
1989 DODGE DYNASTY 4 Dr., Blue $13,990
1989 DODGE DYNASTY 4 Dr., Silver $13,990
1989 CHRYSLER NEW YORKER 4 Dr., Cherry $16,500
1989 CHRYSLER NEW YORKER 4 Dr., White $16,500
1989 CHRYSLER NEW YORKER 4 Dr., Black $16,500
1989 DODGE DAYTONA Shelby Red $14,795
1988 DODGE DAYTONA 2 Dr., Shelby Red $12,500

USED CARS AND PICKUPS
1988 DODGE CARAVAN LE GRAND $14,700
1988 PLYMOUTH CARAVELLE 4 Dr., Maroon ....$ 9,785
1986 DODGE LANCER ES 4 Dr., Black ....$ 7,495
1986 OLDSMOBILE FIRENZA 4 Dr., Blue ....$ 5,895
1985 PONTIAC FIERO 2 Dr., Red ....$ 7,038
1985 BUICK CENTURY 4 Dr., Silver ....$ 5,995
1985 FORD BRONCO White
1984 LINCOLN CONTINENTAL 4 Dr., Green ....$ 6,995
1984 BUICK CENTURY 4 Dr., White
1983 FORD LDT II Blue
1983 FORD F-150 PICKUP Orange ....$ 4,995
1982 BUICK CENTURY 4 Dr., Bronze
1981 CHRYSLER LEBARON WAGON 4 Dr., White ....$ 995
1977 BUICK RIVIERA 2 Dr., Blue ....$ 795

WESTSIDE MOTORS, INC

RON NELSON ROGER SHAFFER ROGER HIBLE
7/70 LIMITED WARRANTY
CHRYSLER, PLYMOUTH, DODGE AND DODGE TRUCKS
Service, Sales and Leasing – Nobody Does It Better!
Highway 1 and 59 West 681-4303 Thief River Falls

Times Listed For Prowler Relays

List of times and place finishes for the annual Prowler Relays Saturday kicking off the 1989-90 Thief River Falls boys high school swimming season were omitted from the story dealing with the event that appeared in The Times Monday.

The complete results include:

Meet Results

Varsity team totals - Bemidji 136, Fergus Falls 118, Detroit Lakes 100, Thief River Falls 72, Moorhead 58, Fosston 50, Park Rapids 42.

Junior varsity team totals - Bemidji 116, Thief River Falls 90, Fergus Falls 72, Crookston 60, Park Rapids 46, Moorhead 36, Detroit Lakes 18, Fosston 8.

200 Freestyle Relay

Varsity - 1. Fergus Falls (Chris Pocta, Dan Seyfried, Erik Wagner, Kirk Wahlstrom), 1:36.39; 2. Fosston (Erwin Zitzow, Adam Sutherland, Barrett Anderson, Cory Tranby), 1:37.41; 3. Bemidji (Andreas Albrecht, Sam Kivi, Josh Thompson, Tony Mosser), 1:40.08; 4. Detroit Lakes (Brian Kuehne, Jason Hill, Steve Braukman, Lance Ross), 1:40.65; 5. TRF (Trevor Swanson, Geoff Antonenko, Ed Krystosek, Matt Carlson), 1:42.24; 6. Park Rapids (Chris Gehrte, Chris Williams, Craig Williams, Jason Malm), 1:50.96.

Junior varsity - 1. Bemidji (Ken Moen, Jon Wright, Craig Grimsley, Brett Behrins), 1:55.65; 2. Crookston (Mike Noel, Robby Jacobson, Marcus Stromberg, Ed Noel), 1:58.421; 3. Fergus Falls (Ryan Ziesmer, Ryan Hansen, Bret Hendel, Jason Zosel), 2:02.61; 4. Detroit Lakes (Tom Brodrick, Greg Luhmen, Justin Gaton, Russ Horning), 2:03; 5. Fosston (Angie Berglund, Paul Kalinoski, Brian Miller, Andy Linn), 2:05.46; 6. Moorhead (Tony Lin, Mike Lin, Eric Siegel, Shane Brakke), 2:13.14.

200 Backstroke Relay

Varsity - 1. not available; 2. not available; 3. not available; 4. Moorhead (Bryan Kinsella, Steve Wold, Shawn Soderberg, Jay Schindler), 2:03.46; 5. Park Rapids (Luke Helm, Keith Bogge, Nick Braun, Mark Branham), 2:07.29; 6. TRF (Trevor Swanson, Adam Jacobson, Tony McEnelly, Brad Kragnese), 2:14.93.

Junior varsity - 1. Bemidji (Jason Bain, Craig Grimsley, Mike Schaffer, Bruce Johns), 2:32.47; 2. TRF (Steve Anderson, Simon Krystosek, Stephen Lyman, Brian Stenseth), 2:59.80; 3. Crookston (Mike Hiller, Josh Sip, Mickey Dahlgren, Josh Christianson), 3:01.95; 4. Park Rapids (Craig Jannsen, Nick Thieland, Scott Stinar, Nick Rowland), 3:15.46.

200 Breaststroke Relay

Varsity - 1. Bemidji (Jermiey DuHamel, Tony Mosser, Rawn Ohnstad, Fred Boham), 2:05.93; 2. Fergus Falls (Tonny Meriloll, Nathan Linscheid, Chris Pocta, Darrin Hylden), 2:08.34; 3. Detroit Lakes (Rian Heimark, Erin Rogers, Lance Ross, Kirby Kohler), 2:09.46; 4. TRF (Eric Lindberg, Mike Jorde, Chris Ellison, Russ Bolleson), 2:17.10; 5. Park Rapids (Jason Malm, Sean Evans, Gerry Swartz, Craig Williams), 2:29.23.

Junior varsity - 1. Bemidji (Matt Drahos, Joe Shutter, Mike Schaffer, Lyan Karger), 2:27.76; 2. Fergus Falls (Chad Nelson, Jim Lee, Ryan Anderson, Joe Hurdar), 2:38.88; 3. Moorhead (Tony Lin, Mike Lin, Shane Brakke, Eric Siegel), 2:43.66; 4. Crookston (Marcus Stromberg, Robby Jacobson, Ed Noel, Mike Noel), 2:43.72; 5. Detroit Lakes (Chad Cummings, Tom Brodrick, Travis Barton, Justin Batton), 2:46.05; 6. TRF (Bill Klopp, Simon Krystosek, Brad Cote, Tom Haupt), 2:58.21.

800 Freestyle Relay

Varsity - 1. Fergus Falls (Nathan Linscheid, Joe Hurder, Tyler Zenner, Erik Wagner), 8:24.55; 2. Detroit Lakes (John Brodrick, Brad Jernberg, Kent Heimark, Cory Lickiss), 9:15.93; 3. TRF (Geoff Antonenko, Matt Carlson, Adam Jacobson, Eric Lindberg), 9:21.13; 4. Bemidji (Josh Thompson, Lyan Karger, Aaron Kutch, Scott Wells), 9:49.80; 5. Fosston (Cory Osmunson, Andy Linn, Ty Sorensen, Danny Siverson), 11:03.95.

200 Butterfly Relay

Varsity - 1. Bemidji (Andreas Albrecht, Rawn Ohnstad, Fred Boham, Christian Metz), 1:46.68; 2. Detroit Lakes (Kirby Kohler, Brian Kuehne, Steve Braukmen, Lance Ross), 1:50.49; 3. Moorhead (Matt Leyton, Bryan Kinsella, Jay Schindler, Shawn Soderberg), 2:07.06; 4. Park Rapids (Gerry Swartz, Chris Geherts, Sean Evans, Luke Helm), 2:08.70; 5. DQ; 6. DQ.

Junior varsity - 1. TRF (Steve Conley, Chris Ellison, Brad Cote, Russ Bolleson), 2:22.61; 2. Park Rapids (Nick Hill, Jed McKune, Craig Jannsen, Nick Thieland), 3:31.16.

Diving Relay

Varsity - 1. Bemidji (Jason Bain, Brett Behrins), 155.65; 2. Fergus Falls (Rob Christopherson, Jed Hansen), 142.00; 3. Fosston (Marcy Kinke, Brian Miller), 121.15.

Junior varsity - 1. Fergus Falls (Ryan Tunjseth, Jason Kelm), 96.35.

200 Medley Relay

Varsity - 1. Bemidji (Sam Kivi, Fred Boham, Rawn Ohnstad, Tony Mosser), 1:54.79; 2. TRF (Trevor Swanson, Mike Jorde, Aaron Marshall, Ed Krystosek), 1:58.00; 3. Fosston (Cory Tranby, Barrett Anderson, Adam Sutherland, Erwin Zitzow), 1:57.47; 4. Detroit Lakes (Kent Heimark, Erin Roger, Rian Heimark, Jason Hill), 1:58.85; 5. Fergus Falls (Nathan Van Sickel, Chris Pocta, Dan Seyfried, Erik Wagner), 2:01.17; 6. Park Rapids (Chris Williams, Sean Evans, Luke Helm, Craig Williams), 2:06.27.

Junior varsity - 1. TRF (Adam Jacobson, Russ Bolleson, Daryl Kesow, Steve Conley), 2:12.56; 2. Bemidji (Jason Bain, Joe Shutter, Eric Dinkert, Bruce Johns), 2:14.82; 3. Crookston (Marcus Stromberg, Robby Jacobson, Mike Noel, Ed Noel), 2:18.87; 4. Fergus Falls (Bret Hendel, Ryan Anderson, Warren Timmer, Ryan Ziesmer), 2:29.79; 5. Moorhead (Eric Siegel, Tony Lin, Shane Brakke, Mike Lin), 2:33.93.

300 Individual Medley Relay

Varsity - 1. Fergus Falls (Ryan Anderson, Ryan Hansen, Jason Zosel), 3:57.54; 2. Bemidji (Matt Drahos, Eric Dinkert, Joe Shutter), 4:03.76; 3. TRF (Chris Ellison, Tom Haupt, Brad Cote), 4:08.80; 4. Park Rapids (Nick Hill, Jed McKune, Craig Jannsen), 5:11.36.

800 Individual Medley Relay

Varsity - 1. Bemidji (Andreas Albrecht, Jermiey DuHamel, Christian Metz), 6:45.25; 2. Fergus Falls (Darin Hylden, Chad Gundberg, Tyler Zenner), 6:56.47; 3. Moorhead (Bryan Kinsella, Steve Wold, Jay Schindler), 7:34.03; 4. Detroit Lakes (John Brodrick, Erin Rogers, Rian Heimark), 7:41.30; 5. TRF (Mike Jorde, Aaron Marshall, Brad Kragnese), 7:55.87; 6. Park Rapids (Chris Geherte, Jason Malm, Gerry Swartz), 8:11.70.

400 Freestyle Relay

Varsity - 1. Fergus Falls (Nathan Linscheid, Josh Zosel, Tim Mohrmann, Kirk Wahlstrom), 3:43.18; 2. TRF (Matt Carlson, Geoff Antonenko, Ed Krystosek, Eric Lindberg), 3:54.96; 3. Detroit Lakes (Jason Hill, Russ Horning, Brad Jernberg, John Brodrick), 4:05.35; 4. Bemidji (Josh Thompson, Scott Wells, Aaron Kutch, Lyan Karger), 4:08.45; 5. Moorhead (Aaron Brakke, Shawn Soderberg, Steve Wold, Dan Ferris), 4:09.50; 6. Park Rapids (Chris Williams, Mark Branham, Keith Bogge, Nick Braun), 6:05.51.

Junior varsity - 1. TRF (Daryl Klesow, Tony McEnelly, Steve Anderson, Bill Klopp), 4:43.44; 2. Bemidji (Ken Moen, Mike Scheffer, Jon Wright, Bruce Johns), 4:53.41; 3. Crookston (Mike Hiller, Josh Christianson, Josh Sip, Mickey Dahlgren), 5:57.82; 4. Park Rapids (Scott Stinar, Nick Rowland, Shawn Rowland, Nick Thieland), 0:24.59.

Field Notes

By Jeff Birchem
Thief River Falls
Area Conservation Officer
Minnesota Department of Natural Resources

Deer season is mainly deer stories for most by now. Except, however, for the deer hunter who shot three extra deer without tagging them and is now awaiting his day in court. If he is found guilty, the appropriate fines assigned to this man will not only cost him a significant sum of money and his new deer rifle, but will also probably cost him his privilege to hunt big game for the next three years. This is perhaps the most expensive fine of all.

Like your driver's license, your hunting and fishing licenses are a privilege and not a right in Minnesota and can be revoked when found guilty of certain crimes. Taking an over limit of big game animals is one way to lose your big game hunting privilege for three years, as is deer shining, hunting big game without a license, taking big game out of season, buying or selling big game, or taking deer by archery without a valid license. Most revocations involve only the license in which the crime was committed. For example, the deer hunter who shot three extra deer will probably only have his big game hunting privileges revoked and none of his small game or fishing licenses will be affected.

There are some exceptions to this however. A conviction for trespassing (a gross misdemeanor) or a conviction for hunting while under the influence of alcohol or a controlled substance will result in the revocation of all big and small game licenses for two to five years.

Repeat offenders will also have their licenses revoked if they are convicted of two or more violations in a three year period. A one year revocation is included in the fines of people who are convicted of two or more violations in a three year period. A one year revocation is included in the fines of people who are convicted of two or more violations while small game hunting, fishing, spearing, and/or big game hunting. As with other revocations, if a person has two fishing violations in a three year period, only their fishing privileges will be affected.

With commercial licenses, which includes taxidermists, private shooting preserves, trapping, fur buyers, minnow dealers, and game farms, a single violation could result in a one year revocation of their license.

Most people are aware that if they are caught breaking the fish and game laws they may lose their equipment (guns, bows, rods and reels) and have to pay a fine. Most are not aware that their privilege to hunt and fish could be affected. When posed with the question of breaking any Fish and Game Law, ask yourself: "How much does my privilege to hunt and fish mean to me?"

Late season moose hunt at Agassiz, Elm Lake and Eleveld was deemed a success as 19 out of 20 hunting parties successfully filled their tags. Thirteen bulls and six cows were taken. The one party that did not shoot a moose was trophy hunting and passed up many less than trophy animals. They commented to employees at Agassiz that even though they did not take an animal, it was still one of their most memorable hunts and they would be coming back to the area again.

Question of the Week: When I'm ice fishing, can I legally use a plain treble hook with a minnow for bait?

Answer: No. A plain treble hook is illegal. A treble hook must be part of an artificial bait or be connected to some kind of spinner or within three inches of a spinner blade.

Franklin Middle School

Girls Basketball

Franklin Middle School seventh grade A and B basketball teams split a late-reported Saturday doubleheader against visiting Bemidji, winning the A game 30-15, but losing the B game 19-5. Lisa Rendulich and Kara Boughton were the Prowlers' high-point scorers.

Monday, the Franklin seventh graders lost a 22-19 decision at Grygla but the eighth graders beat Grygla 36-26. Kelly Skeim led the seventh grade Prowlers with six points, while Lisa Ulrich and Lori DeLap both scored 12 in the eighth grade win. Both teams are 5-3 for the year.

Franklin seventh and eighth grade girls will be idle until Jan. 2 when they host Crookston.

Boys Basketball

Franklin seventh and eighth grade boys came up with a basketball doubleheader sweep over visiting Grygla Monday.

Chris Vanyo scored 17 points as the Franklin seventh graders beat Grygla 38-26, while Chris Ortloff had a 15-point game as the Franklin eighth graders won 51-36.

Franklin seventh graders are 3-3 for the year at the single-team, or A squad level. The eighth graders are 4-2.

The two teams will be idle until a Jan. 2 game at Crookston, but they have practices scheduled from 9 a.m. to 12-noon at Franklin on Wednesday and Thursday, Dec. 27 and 28.

Outdoor News

Cross-Country Ski Guide

A new cross-country ski publication is available free from the Minnesota Office of Tourism.

"Explore Minnesota Cross-Country Skiing" describes over 100 groomed trails across the state in national forests, state and regional parks, and at resorts and other facilities. Listings are organized by geographic areas and include information on trail length and difficulty. Skiers who enjoy skate-ski style will also find information on trails specifically groomed for them.

The guide provides information on accommodations that cater to cross-country skiers, including lodges that are ski touring centers, with a primary winter focus on skiing.

It also includes an application for the Great Minnesota Ski Pass, a seasonal pass required on most public trails in the state. Funds from the ski pass purchases are used to maintain public ski trails.

Copies of the guide are available free from the Minnesota Travel Information Center, 375 Jackson St., 250 Skyway Level, St. Paul, MN 55101; or call weekdays 800-657-3700 toll-free. The guide is also available at the state Highway Travel Information Centers.

Cub Scout Project

Willmar Cub Scouts are probably saving some lives, and they are doing it during pack meetings. Assistant Cub Master Irvin Moen and Pack 227 members hope that Scouts throughout Minnesota will "steal" their lifesaving idea.

With the guidance of Department of Natural Resources (DNR) conservation officers, the Scouts are constructing "life lines" that can be used to save the lives of people who have fallen through ice during winters or are drowning in summers.

A life line is constructed of a white plastic jug, with 50 to 70 feet of nylon rope threaded through the bottle's neck and a grommet in the bottom. A 1/4-inch braided nylon rope, looped at both ends, is stored inside the bottle until a water emergency arises.

A rescuer can grab the loop at the bottle neck and toss the life line to a person in need. The white bottle is easy to see and can hold water, which makes it simple to throw and control. The loop at the bottle's bottom gives the drowning person something to easily grab. A life line can also be used for other rescue efforts such as boat towing.

Moen hopes the life line idea will catch on with other Scouts and with emergency personnel. "I believe all fire departments, emergency medical services, water patrols, police departments, fishermen, outdoorsmen and game wardens should have at least one of these close at all times," Moen said.

The life line project has helped his Scouts develop a greater appreciation of law enforcement personnel, Moen said. Working with DNR Conservation Officer Mike O'Brien and Kandiyohi County Sheriff's Deputy Mike Roe helped the Scouts see officers in a new light, according to Moen. "Children of this age tend to think that officers are simply there to arrest bad guys. As a result of this project, they learned a new respect for such individuals. The Scouts received quality law enforcement exposure," Moen said.

"Our Scouts learned a very dear lesson during this project on water safety," Moen said. "They realized how good it feels to help others."

Individuals or groups that would like more information on the life line project may contact Scout Leader Irvin Moen at (612) 235-8148 or DNR Conservation Officer Mike O'Brien at (612) 264-1064.

THERE'S GOOD NEWS on the WANT AD PAGE this week and every week. Read for profit — Use for results. Call 681-4450

DANCE
SATURDAY, DEC. 23RD
"RAMBLING FEVER"
9-1
AMERICAN LEGION CLUB
MIDDLE RIVER, MN

ORIGINAL COLLECTOR'S BASEBALL CARDS
"Hundreds more to choose from."
THE GOLD & SILVER EXCHANGE
Bring this ad in for a free baseball card.

DANCE AWAY THE DECADE
Enjoy Fine Dining And The Fellowship Of Good Friends As You Bring In The New Year...
Friday - Saturday, Dec. 22nd-23th
"FUGITIVES" · 9-1
NEW YEAR'S EVE PARTY
SATURDAY, DEC. 30TH
Music By:
"BOB DAVIDSON"
Prime Rib Dinner
w/Champagne To Follow
Free Party Favors
Advance Registration For The Evening Required
Courtesy Cars Start At 5:30 P.M.-Closing
(Pick Up & Take Home)
Make Your Reservations Early
CALL: 681-3045
ELKS CLUB
Thief River Falls, Minnesota

GOODYEAR WINTER TRACTION SALE
GOOD · BETTER · BEST
S4S RADIAL $29.95
TIEMPO RADIAL Sale Price $34.95
ARRIVA RADIAL Sale Price $46.25
WRANGLER AT
P20575R15 O.W.L....$81.95
P21575R15 O.W.L....$83.95
P23575R15 O.W.L....$88.95
Westside Motors Inc.
SERVICE, SALES & LEASING, NOBODY DOES IT BETTER
Hwy. 1 & 32 West · 681-4303 · Thief River Falls

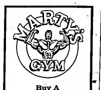

MARTY'S GYM
Buy A MARTY'S GYM GIFT CERTIFICATE
Good For...
• Gym Membership
• Tanning
• Sweatshirts, Etc.
MARTY'S GYM
681-2309
Thief River Falls, MN

WEDDING DANCE
Or Any Special Occassion
BOOK THE "FUGITIVES"
A Variaty Of Music To Please Any Group...Contact Either
681-1453 or 681-2847
After 6:00 P.M.

Merry Christmas And Happy New Year!
FAMILY BOWL
HOLIDAY HOURS
OPENING DAILY AT NOON
• Closed Christmas Eve, December 24
• Open Christmas Day, December 25
• Open New Year's Eve And New Year's Day
JACKPOT BOWLING SATURDAY DEC. 23 & DEC. 30
SPECIAL EDITION JACKPOT FRIDAY DEC. 29
FAMILY BOWL & TOMMY G's LOUNGE
Hwy 32 South · 681-1270 · Thief River Falls

Thief River Falls Bowling Leagues

Elks League

	Wins	Losses
Big Boys	31	9
Bulls	22	18
Stags	21	19
Stompers	21	19
Hoofs	20	20
Horns	17	23
Old Timers	16	24
Hogan's Heroes	12	28

High Games: Tom Greeks 258; Dean Anderson 235; Mark Baker 232.

High Series: Tom Greeks 222-258-202–682; Mark Baker 198-210-232–640; Jerry Jensen 181-230-179–590.

Pinsplitters League

	Wins	Losses
Malwitz Dairy	27	8
Wedul Truck Line	73	12
Rainbow Nursery	23	12
St. Hilaire Elevator	21	14
Ferdie Legion	19	16
Arctco	17	18
M.O.C.	14	21
Markhall Co. State Bank	12	23
Rundell Electric	10	25
Big John's	0	28

High Games: Randy Rasmussen 203; Jerald Hagen 202; Neil Zatorski 195; Kris Nelson 195; Holly Howe 176; Marge Rasmussen 174.

High Series: Neil Zatorski 155-195-185–535; Jerald Hagen 202-158-170–530; Lee Wold 178-161-181–520; Kris Nelson 195-155-143–493; Holly Howe 136-176-155–467; Marge Rasmussen 139-174-144–457.

Service League

	Wins	Losses
Rusty Nail	285	165
Wagon Wheel	282	168
McDonald's	277	173
Coop Oil	273	177
Lampert	269 1/2	180 1/2
American Legion	258	192
Rain Care	248 1/2	213 1/2
Knights of Columbus	232 1/2	217 1/2
Rick's Appliance	210	231
Hoglo Trucking	217 1/2	232 1/2
Rundell Electric	211 1/2	238 1/2
Northwest Eye Clinic	209	241
Swanson Airspray	201	249
Northern Motors	191	250
Northwest Auto Body	188 1/2	201 1/2

High Games: Bob Koestner 273; Roger Blane 222; Ray Wagner 212.

High Series: Bob Koestner 205-192-223–620; Darrin Wagner 207-178-200–585; Lloyd Wagner 205-211-158–575; Luther Anderson 170-204-201–575.

Toolsie Roller League

	Wins	Losses
Jaff's Barber	64 1/2	40 1/2
Phillips Iron	63	42
Lee Plumbing	53 1/2	51 1/2
Buggo's Oil	48	57
Mr. Duane's	45	60
Brodin's	41	64

High Games: Linda Johnson 195; Dollie Newland 191; Tammy Johnson 188.

High Series: Tammy Johnson 175-186-167–528; Dollie Newland 128-191-180–499; Linda Johnson 128-166-195–480; Ann Yonke 154-176-159–480.

Farmer-Merchant League

	Wins	Losses
Cenex	31	11
Goodridge Hartz	20	16
Wiseth Farms	25	17
Plummer Creamery	24	18
Sorvig Oil	22	20
Manderud's	20	22
Jim's Steamagic	18	24
River Bend Farms	16	20
Video Express	15	27
Ekeren Drug	13	29

High Games: Jon Wilson 225; Tom Scholin 217; Andy Peterson 218.

High Series: Andy Peterson 178-186-215–577; Tom Scholin 175-181-217–573; Ferdie Mandt 157-205-202–562.

Sunset League

	Wins	Losses
Mobil Imaging	15	5
Midwest Ambulance	13	7
Westside Grocery	13	7
Quick Print	12	8
NWMC	10	10
Tommy G's	10	10
TRF Oil	9	11
Borsheim's	7	13
Norwest	6	14
PRN's	5	15

High Games: Jan Skjerping 200; Rhonda Joppru 195; Carol Belland 182.

High Series: Jan Skjerping 200-157-158–518; Carol Belland 178-150-182–510; Maggie Olson 154-149-153–456.

Night Hawk League

	Wins	Losses
Coca-Cola	72	19
Northern Motors	62	29
Creative Clippers	56	35
Soo Line	48 1/2	42 1/2
Family Bowl	48	43
Digi Key	43 1/2	47 1/2
Appl. & TV Showcase	41	50
Medicine Shoppe	39	52
Sjoberg's	32	59
Team #1	13	78

High Games: Rosemary Naeseth 209; Rosemary Naeseth 198; Bess Lang 190; Simonne Douglas 190.

High Series: Rosemary Naeseth 198-209-168–575; Ann Yonke 172-173-180–525; Bess Lang 156-190-178–522; Doris Stoltman 163-167-180–510.

Prep League

	Wins	Losses
Vikings	4	0
Bandits	4	0
MN Raisins	4	0
Strikers	3	1
Tigers	2	2
High Rollers	2	2
Thunderbolts	2	2
Kool Kats	2	2
Chipettes	1	3
Hurricanes	0	4
Pin Blasters	0	4
Busters	0	4

High Games: Andy Barth 161; Jeremy Jensen 154; David Bray 149; Nathan Tischer 139.

High Series: Jeremy Jensen 104-141-154–399; David Bray 149-110-134–393; Lisa Hovel 141-113-133–387; Nathan Tischer 105-123-139–367.

Commercial League

	Wins	Losses
Sheldon's Auto Parts	240	171
First Federal	236 1/2	183 1/2
Blue Cross/Blue Shield	219 1/2	200 1/2
VFW	218 1/2	201 1/2
Pizza Corner	217 1/2	202 1/2
Gene's Mobil	207	213
Cenex	197 1/2	222 1/2
Thyren Auto Sales	196	224
Les's Sanitation	189 1/2	230 1/2
Midwest Ambulance	169	251

High Games: Bruce Williams 258; John Brahosky 246; John Brandsky 235.

High Series: John Brahosky 223-246-235–704; Bruce Williams 198-192-258–648; Mark Mattson 200-217-188–605.

Thursday Mixed League

Westside Motors	26	8
Bridgeman's	23	12
Variety Sales	22	13
John's Muffler of Roseau	22	13
Anderson Bros.	21	14
U.S.S.	20 1/2	14 1/2
Drevlow State Farm	19	16
Rude Construction	17	18
The Times	16	19
Kathleen's Massage	16	19
Norberg's	15 1/2	19 1/2
Electronics Plus	10	25
Sheldon's Auto Parts	8	27
Firestone	7	28

High Series: Dan Lindquist 219-123-215–607; John Brahosky 187-235-177–599; Jim Muzzy 174-213-149–536; Dave Cork 165-161-200–526; Patsy Lindquist 204-174-204–582; Dawn Carr 182-152-201–535; Mary Kumpula 176-147-166–489; Dar Muzzy 151-180-154–485.

City League

RLF VFW	32	10
MnDOT	30	12
Tony Dorn	28	14
Bud Lite	26	16
Spot	25	17
FSA	19	25
Arctco	8	34

High Games: Dave Cork 241; John Brahosky 227; Vern Norlund 221.

High Series: Vern Norlund 201-221-183–605; Dave Cork 241-193-163–597; Don Shnyder 201-219-164–584.

Honey Bee League

True Value Hardware	20	8
Arctco	18	10
Futureshape	16 1/2	11 1/2
Lonie's Hair Salon	15	13
St. Hilaire Elevator	14	14
Larson's Drywall	11	17
Northwest Medical Center	9 1/2	18 1/2
Red Lake Falls Legion	8	20

High Series: JoAnn Peters 153-211-139–503; Dawn Olson 153-164-175–492; Judy Taylor 132-200-156–488; Sue Drury 161-125-192–478; Marie Alby 148-165-151–464; Lisa Violette 154-170-137–461.

Bantam League

Strikers	4	0
High Rollers	3	1
Wizzers	3	1
Roller Girls	2	2
Aces	2	2
Phantoms	1	3
County Rd. 62 Boys	1	3
Striking Blondes	0	4

High Games: Rachel Greslie 148; Curtis Nees 134; Danielle Rockstad 110; Stacy Hovel 106.

High Series: Rachel Greslie 133-146-106–385; Stacy Hovel 100-95-106–301; Curtis Nees 79-78-134–291; Josh Cornelis 95-86-98–279.

Six Pack League

Amoco 24	37	19
Auction-2-Sell	32	24
Glass Farm	28	38
Northwest Eye Clinic	27	29
Arctco	20	30
Best Western	20	36

High Games: Bob Dicken 213; Bob Dicken 211; Bob Koestner 200; Elaine Jensen 196; Elaine Jensen 102; Diane Peterson 192.

High Series: Bob Dicken 607; Jeremy Dicken 571; Craig Peterson 567; Elaine Jensen 553; Diane Peterson 500; Dollie Newland 477.

Section 8 Hockey

Section 8 Standings (through Dec. 17)

	w	l	t
Roseau	4	0	0
Fergus Falls	5	0	1
Warroad	4	0	1
Wadena	6	1	0
Bemidji	3	1	0
Moorhead	3	1	0
Crosby Ironton/Aitkin	3	1	0
Lake of the Woods	5	2	0
Brainerd	4	2	0
East Grand Forks	3	2	0
Thief River Falls	3	2	0
Red Lake Falls	3	3	0
Alexandria	3	3	0
Crookston	1	3	0
Little Falls	1	3	0
Indus	1	4	0
Detroit Lakes	1	5	0
Bagley	0	4	0
Hallock	0	6	0

Results

Tuesday, Dec. 12 - Fergus Falls 5, Alexandria 3; Brainerd 6, Little Falls 0; Thief River Falls 0, East Grand Forks 3; Wadena 10, Bagley 3; Moorhead 4, Detroit Lakes 1; Warroad 4, Lake of the Woods 0.

Thursday, Feb. 14 - St. Cloud Tech 6, Brainerd 5 (ot); Monticello 3, Little Falls 2; Grafton 4, Hallock 1.

Friday, Dec. 15 - Red Lake Falls 7, Indus 1; Warroad 2, Fergus Falls 2 (ot); Roseau 5, Cloquet 1; Bemidji 7, Moorhead 3; Lake of the Woods 6, Wadena 3; West Fargo 3, Detroit Lakes 2.

Saturday, Dec. 16 - Wadena 6, Indus 4; Crosby Ironton/Aitkin 6, Bagley 0; East Grand Forks 4, Grand Forks Central 1; Thief River Falls 4, Grand Forks Red River 2; Lake of the Woods 3, Red Lake Falls 2; Willmar 3, Alexandria 2; St. Paul Johnson 5, Crookston 1; Devils Lake 4, Hallock 3; Sauk Rapids 3, Little Falls 2.

Schedule

Tuesday, Dec. 19 - Fergus Falls at Detroit Lakes; Thief River Falls at Roseau; Brainerd at St. Cloud Apollo; East Grand Forks at Grand Forks Red River; St. Cloud Tech at Alexandria; Hallock at Red Lake Falls; Warroad at Bemidji; Moorhead at Fargo South; Grand Forks Central at Crookston.

Thursday, Dec. 21 - Brainerd at Moorhead; Indus at Bagley; Grafton at Bemidji; Detroit Lakes at Crosby Ironton/Aitkin; Wadena at Little Falls.

Friday, Dec. 22 - East Grand Forks at Fergus Falls; Wayzata at Roseau; Lake of the Woods at Thief River Falls; Alexandria at Hutchinson Invitational.

Saturday, Dec. 23 - Crosby Ironton/Aitkin at Hallock; Alexandria at Hutchinson Invitational; Wayzata at Warroad.

Outdoor News

Public Meeting

A meeting to discuss fishing regulation changes for 1990 is scheduled for the Sheraton Hotel Midway, Interstate 94 and Hamline Avenue in St. Paul, Thursday, Dec. 21, from 7 to 10 p.m. The meeting with Minnesota Department of Natural Resources (DNR) Fisheries officials will review the following proposed regulation changes:

• Rainy Lake — reduce the walleye/sauger bag limit to 12, with not more than six walleye and only one over 19.5 inches; make the northern pike bag limit three, with only one over 28 inches.

• Saganaga Lake — keep the bag limit at six, with one over 19.5 inches rather than one over 22 inches.

• Ontario-Minnesota border waters from Saganaga Lake east to Lake Superior — make the lake trout season Feb. 15 to March 15, approximately one month shorter than now.

• Lake of the Woods — reduce the walleye-sauger bag limit to 12, with not more than six walleye and only one over 22 inches; make the northern pike size limit one fish over 28 inches.

• Mississippi River and St. Croix River bordering Wisconsin — make the walleye limit six, with a minimum 15-inch length limit except in Pool 3 (Hastings to Red Wing); make the bass limit five, with a minimum 14-inch length limit downstream of Highway 70 on the St. Croix.

Princeton — make the smallmouth bass limit three, with no bass possessed between 10 and 18 inches and only one bass over 18 inches.

• Mississippi River between Monticello and Elk River — make the smallmouth bass limit three, with no bass between 12 and 20 inches and only one bass over 20 inches.

• Trout other than lake trout and Atlantic salmon statewide and in Lake Superior — allow only one over 16 inches in length.

• Red River of the North and tributaries — make the catfish limit five to possession, with only one over 24 inches.

miz Ellies
Goodridge, MN
Steakhouse & Lounge
378-4124
Saturday, Dec. 23 · 9-1
"DELIVERANCE"
Dining Room Open Friday, Saturday – 6-10 P.M.
We Will Be Closed Sunday, Dec. 24th

NOW AVAILABLE!
CONTINUOUS COMPUTER PAPER
$32.95
$30.95
$32.95
$48.95
$45.95
$34.95
SOLD IN CASE LOTS ONLY
The Times

DANCE
Saturday, Dec. 23rd
Music By
"CHUCK GUST"
9 'til 1
EAGLES CLUB
THIEF RIVER FALLS

THE BLUE DEVIL FOOTBALL TEAM
WISHES TO EXPRESS SINCERE
THANKS
TO THE FOLLOWING FOR THEIR PART IN OUR SUCCESSFUL SEASON!

Area Organizations · The Times · School Boards · Pep Fest Speakers
Area Businesses · Grygla Eagle · Fans · Cheerleaders
KKAQ Radio Station · School Personnel · Coaches · Blue Devil Mascots
KTRF · School Clubs · Parents · Volunteers

THANK YOU FOR YOUR CONTRIBUTIONS, DEDICATION AND SUPPORT TO HELP US ACHIEVE OUR GOALS

CLASSIFIEDS
THE WORLD AT YOUR FINGERTIPS

Miscellaneous

FACTORY REBUILT ENGINES- Starting at $745 for V-8s. 6-month warranty. Don's Machine Shop, Fosston, MN. Phone 218-435-6379 89tfc

DIESEL TRUCK DRIVER Training School- 1-800-332-7384. Daily or weekend classes. Starting every three weeks. Hands on Training. Guaranteed student loans if you qualify. National Accreditation Sun Prairie, WI DIV OYGO. 10t7p.

WANT TO BUY- Silver and gold coins and Rolex watches or other gold watches. Contact Northern Gun and Pawn, call 681-6611. 1t102c

FOR SALE- Sanyo home stereo, tape deck, turntable, tuner, amplifier, 100 watt speakers and rack, $400.00. Call 681-2622. 1t102c

OUR NORMAL PRICES ARE LESS THAN SALE PRICES!
CONTINUOUS COMPUTER PAPER
$31.95 / $28.95 / $30.95 / $45.95 / $42.95 / $31.95
SOLD IN CASE LOTS ONLY!
WE CAN GET MANY OTHER SIZES AND COMPUTER FORMS FOR YOU
THE TIMES

HELP WHEN you need it. Free pregnancy testing. Financial assistance for prenatal care in first 3 months of pregnancy and income eligible. Inter-County Nursing Service, Red Lake Falls, 253-4378. Thief River Falls, 681-5950. Monday-Friday, 8:00-4:30. Call for appointment. 16tfc

FIREWOOD FOR Sale- Poplar and some Elm, all seasoned, cut and split. 681-3651 after 5 p.m. 1t102p

FOR SALE- Electric motors, 1/4 h.p. to 7-1/2 h.p. See us for all your electric motor needs. Fleet Supply. Call 681-2850. 47tfc

WANTED- Cash paid for coins, gold, silver and diamonds, contact Northern Gun and Pawn, 681-6611. 1t102c

CONGRATULATIONS - To David and Barbara Klopp, [illegible]

Help Wanted

PIONEER NURSING Home, a 52-bed ICF facility is seeking a full-time RN and a full-time LPN. Salary and benefits competitive. Contact Kay Schell at Pioneer Nursing Home, Baudette, MN 56623 or call 218-634-1688 for more information. Equal Opportunity Employer. 14t10c

HELP WANTED- Individual with strong dairy or livestock background. Prefer B.S. degree or equivalent experience in livestock production. For information call 218-681-7208 or 612-762-8163. 4t103c

PART-TIME SALES clerk needed, call 681-3500 Hamilton's. 98tfc

EARN MONEY typing at home. $30,000/year income potential. Details, 1-805-687-6000 Ext. B 5564. W4t2p

WALINDA ORAIN vacuum distributor looking for dealer in your area. Call 701-228-3992. 16t104c

WEALTH DISCOVERY! Long-famous Ph.D. professor, (Time, Newsweek, Walter Kronkite), leaves teaching after developing astonishing income miracle for the "Little Guys" part-time from home. Free documented proof. Wil Winn Enterprises Inc., P.O. Box 37, Erskine, MN 56535. W4t2p

Public Notices

CARD OF THANKS

We would like to thank the AAL Branch 7093 for the pancake benefit, the Goodridge and Oklee fire departments, the area churches, community organizations and all the people who helped us during the loss of our home and the hospitalization of our son.
May God bless you and have a blessed Holiday Season.

David and Linda
Michael, Darron, & Kyle Arveson
1t102c

CARD OF THANKS

We wish to thank our friends and relatives for their kindness shown us after the death of our father, father-in-law and grandfather, Myles Jackson.
Thank you for cards, memorials, flowers, prayers and words of comfort. A special thank you to Pastor Josh Nelson, Pastor Ron Calvert, Dreon Funeral Home, American Legion, VFW, Honorary Pallbearers, LeRoy Aasland and Dorothy Larson for their music and the ladies of Trinity Lutheran church for the noon meal. Also thanks to Klem and Marian Gigstad, Dr. Herber and N.W. Medical Center staff. Your kindness and concern will always be remembered.

Pat and Conrad Swanson
Linda Swanson
1t102c

[illegible]

Help Wanted

[illegible]

Livestock

[illegible]

All Seasons Realty
Your INDEPENDENT Home Town Office!!!
STATE FARM BLDG 1304 N. MAIN, P.O. BOX 787 THIEF RIVER FALLS, MN 56701 681-4960
WITH US YOU ARE NO. 1!!!
[illegible]

For Rent

FOR RENT- Upper level of duplex, large one bedroom apartment, one stall car garage, utilities not included, 681-4012. 100tfc

ROOMS FOR Rent- Daily, weekly or monthly, Heritage Home, Middle River, 222-3610. 14t104p

FOR RENT- 3 bedroom house, single car garage, 1008 N. Knight, 681-7276. 2t103c

FOR RENT- 1 and 2 bedroom apartments, newer building, paved off street parking with car plug-ins. Available Jan. 1st. 681 W. 13th St., call collect 253-2121 days, 253-2071 evenings, ask for John. 101tfc

FOR RENT- Recently remodeled 3 bedroom basement apartment, references and deposit required, laundry facilities available, family or individual, no pets, would consider HUD eligible renters, available Jan. 1st. Call 681-7566 after 5 p.m. 2t103c

MINI STORAGE for rent, call 681-1270. w102tfc

[illegible]

--FOR RENT--
3,000 TO 6,000 SQ. FT.
PRIME RETAIL SPACE,
UNLIMITED PARKING,
EXCEPTIONAL TRAFFIC POTENTIAL.
FOR MORE INFORMATION
CALL: 218-681-3450
Ask For Everett Kompelien

[illegible]

Mobile Homes

FOR SALE- Trailer and 2 lots in St. Vincent, MN. Call Glenda VanDeCreek, 823-6846. 26t12c

Autos, Trailers

FOR SALE- 1986 Ford F-150, 4x4, 6-cyl., 4 speed, 45,000 miles, 2 tone paint, excellent condition, asking $9,100.00, phone 523-5211 or 523-4245. 1t102p

FOR SALE- 1984 Mercury Grand Marquis, high mileage, low price, runs well, $3,750, 681-8493. 1t102c

FOR SALE- 1982 Chev. Silverado 2-wheel drive, 1/2 ton, 6.2 diesel, 118,000 miles, new parts to numerous to list, mint condition, $4,500.00 or best offer. Call 681-7368. 3t102c

FOR SALE- 1983 Audi 4000-S, p.s., p.b., a/c, cruise control, dark blue, good gas mileage, new muffler, C.V. joint, both boots, bearings on front wheels. 218-745-5273 or 701-775-7764. 1t102c

BEN ELSETH is pleased to welcome all [illegible]

[illegible]

Real Estate

JUST A GREAT PLACE!
Newly redecorated one or two bedroom. Quiet, well maintained building! Heat paid. Move in today.
681-7606 or 681-6219

ATTENTION - GOVERNMENT HOMES from $1 (U-repair). Delinquent tax property, repossessions. Call 1-602-838-8885 ext. GH3200. 1t102p

Situation Wanted

DON'T COME home to a mess, let Dawn do the house cleaning, any hour, very experienced. Call 681-8270. 4t103c

[illegible]

Amana COOLING-HEATING
GAS FURNACES
HEATING SYSTEMS
AIR CONDITIONERS
WE SERVICE ALL MAKES
GLENN'S ELECTRIC
SHEET METAL/HEATING
Thief River Falls 681-2294

FISHER ELECTRIC of Thief River Falls, Inc.
RESIDENTIAL • COMMERCIAL • FARM • WIRE HEATING
681-1884

Household Goods

[illegible]

Pets

[illegible]

SUBSCRIBE TO THE TIMES OF YOUR LIFE!
324 N. Main 681-4450

STAN GIBSON REALTY

[illegible]

Hey, Feed, Seed

[illegible]

Sporting Goods

[illegible]

Snowmobiles

[illegible]

Machinery

[illegible]

WETCH HOTEL
Rooms and Kitchenette
PHONE: 681-1233
215 1/2 E. Third Street, T.R.Falls

FARM IT, HAY IT, HUNT IT!
[illegible]
J. Gonske Co.
Sleepy Eye, MN 56085
(507) 794-5691 (Nights)

Our entire staff would like to wish you a merry, magical Christmas.
Century 21
OK REALTY
Hwy. 59 South 681-2290 Thief River Falls
CALL AND LET US DO IT FOR YOU!!!

CLASSIFIED INFORMATION
681-4450
Deadlines for THE TIMES classified Ads are 3:00 p.m. on Friday for the Monday Edition and 3:00 p.m. on Tuesday for the Wednesday Edition.

RATES

10¢ per word, minimum $2.50 per ad. Payment should accompany ad. Minimum billing amount is $5.00.

MAIL YOUR AD AND PAYMENT TO:
THE TIMES
P.O. Box 100
Thief River Falls, MN 56701

Name: / Address: / City: / State: / Zip: / Day Phone: / Evening Phone: / Run for: / Editions:

MARKETS

[illegible]

Public Notices

[illegible]

HIGHLANDING

MRS. KENNETH COAN, GOODRIDGE, 378-4351

Merry Christmas and Happy New Year to all my readers. May you all have a blessed Christmas and a joyous new year. A big thank you to everyone who has contributed news items to my column this past year.

Callers during the week at the Inga Coan home were Renae Henning, Roselle Schiefer, Marion Vraa, Evelyn Anderson of Grygla, Hilda Hoffman, and Otto Sigerud.

Happy Birthday to Elrie Brubevold of Valley City, ND, on her 68th birthday, from Inga Coan.

Pastor Bob Dahlen and Carl were Monday afternoon visitors with Mr. and Mrs. Norman Anderson.

Gerry Tharaldson and Randy Tharaldson were Saturday afternoon visitors at the Kevin Tharaldson home.

Mr. and Mrs. Randy Downs, Tabitha, Heather, Alisha and Tyler spent the weekend at Munich where they helped Olga Ossett celebrate her birthday. Randy, Rhonda and family were also houseguests and visitors at the Marvin Berg home. On their return home the Downs were visitors at La Moure with Randy and Vada Haugen, Josh and Marilyn.

Inga Coan, Hilda Hoffman, Ruth Kotrba, Dora Vraa, Gertie Haugen, and Bea Hutchinson attended the breakfast at St. Anne on Saturday morning in Goodridge.

Mr. and Mrs. Orvin Anderson were Sunday afternoon visitors with Norman and Lillotte Anderson.

Becky Johnson, Debbie Johnson and Adam were Saturday visitors at the Kevin Tharaldson home. Debbie and Adam were also overnight guests at the Tharaldson home.

Mrs. Randy Downs, Alisha and Tyler were Wednesday morning visitors with RaeAnn Pittman.

Mr. and Mrs. Jack Johnsrud were Monday visitors with Minnie Tollefson at the Hillcrest Nursing Home.

Linda Benston visited with Edythe Solberg on Sunday evening.

Mr. and Mrs. Aldon Hyland, Mr. and Mrs. Lloyd Wiseth, Sandi Wiseth and Whitney, Arlotte DeFrocco, Shane, and Jennifer Paggen attended the Sunday school Christmas program at Ekelund on Sunday evening in which Aaron and Danelle participated.

Marcella Hanson and Florence Hamm were to Oklee on Wednesday where they visited with Jim Rodman of Cudahy, WI, at the Pearl Rodman and Rose Myre home. Other coffee guests were Walter Peterson of Oklee.

Mr. and Mrs. Lynn Hanson and Deanna Nelson of Grygla were Friday evening supper guests and visitors at the Kenny and Margie Coan home.

Mr. and Mrs. Alfred Iverson and Jeanette Hoffman were callers during the week at the Hilda Hoffman home.

Edythe Solberg visited by telephone on Saturday with her sister, Ruth Krohnmiller of Billings, MT.

Dortie Haugen and Inga Coan visited with Selma Anderson, Tillie Waale, Edwin Bakken, Margaret Dmild, and Florence Dixon at the CNC unit at the Northwest Medical center.

Marcella Hanson and Florence Hamm made a trip to Oklee on Friday. Later Marcella was a coffee guest with Florence.

Mr. and Mrs. John Hoffman were Monday evening visitors at the Norman Anderson home.

Roger Solberg visited on Sunday afternoon with his mom, Edythe Solberg.

Mr. and Mrs. Jack Johnsrud and Bonnie Johnsrud attended the Sunday school Christmas program at the Calvary Lutheran church in St. Hilaire in which their grandson, Jason Johnsrud, participated. Later Jack, Delores and Bonnie were [illegible]

Mrs. Gary Aandel and Travis of Burnsville came on Friday evening to spend until Sunday with Mrs. Aandal's parents, Mr. and Mrs. Norman Anderson.

Jean Halvorson, Chancey and Cole were Saturday visitors with Gloria Rustan and Sheri of rural Oklee.

Mrs. Kevin Tharaldson and Joshua were Thursday morning visitors with Alice Johnson.

Mr. and Mrs. Ryan Haugen, Roz and Jena were Monday afternoon visitors at the Randy Downs home.

Mr. and Mrs. Jack Johnsrud and Bonnie Johnsrud attended the Christmas Sunday school program at Trinity Lutheran church in Thief River Falls on Sunday where their granddaughter, Jessica Nelson participated.

Mr. and Mrs. Larry Solberg of Dronnco called to visit by telephone with their mom, Edythe Solberg.

On Saturday evening Mr. and Mrs. Jeffrey Hamm and David Hamm were visitors and supper guests with Florence Hamm. They also brought Christmas gifts and greetings to their grandma.

Mrs. Norman Anderson spent several evenings with Evelyn Hovet in Thief River Falls.

Mr. and Mrs. LeRoy Johnson and his grandson, Adam, brought birthday greetings to Bethany on her birthday which was Thursday. They were also supper guests and enjoyed birthday cake with Bethany. Happy birthday Bethany.

Walter Hamm of Wichita, KS, called to visit by telephone with his mom, Florence Hamm.

Many attended the Goodridge elementary and high school chorus Christmas program on Tuesday evening entitled, "The Mall and the Night Visitor."

Mr. and Mrs. Russell Heden, Jon, and Debbie, and Andy Schindler and Aaron of Warroad brought birthday greetings to Alec Weber on his first birthday Sunday. Also helping Alec celebrate were his mom, sister, April, and brother, Nicholas. Happy first birthday, Alec.

A very good crowd attended the Ekelund Sunday school program. An exchange of gifts and candy bags were distributed and refreshments were served.

Mrs. Lawrence Srnsky of Oklee and Mrs. Kenny Coan and Michelle were Sunday evening luncheon guests at the Betty and Dave Peterson home in Thief River Falls.

Donna Horachek was a coffee guest during the week with Ann Heden.

Ronnie Haugen and Donnis Haugen of Roseau left on Sunday for Andka where they visited with Clifford and Clarice Haugen until Tuesday. Ronnie and Donnis also helped their dad celebrate his 85th birthday. Happy 85th birthday to you Clifford.

The Rachel circle met on Wednesday morning at the Faith church with a potluck Christmas luncheon enjoyed by Dolly Kainz, Olive Wiskow, Ardis Race, Margie Nelson, Ruth Sanders, Donna Parnow and Margie Coan. Group Bible study and their business meeting and a silent auction were also held. The ladies also distributed several Christmas trays to local families.

Kenny Nelson was a coffee guest during the week at the Russel Heden home.

Judy Hamm and Melissa of Warren were Tuesday visitors at the Bob and Joan Halvorson home.

Guests bringing birthday greetings to Wally Anderson at his home on Wednesday evening were Mr. and Mrs. Lowell Swanson, Mr. and Mrs. Rory Haugen, and Mr. and Mrs. Kenny Coan. Birthday cake and coffee were served by his wife, Darlene. Happy birthday, Wally!

[illegible]

Mr. and Mrs. Wally Anderson and Brent were Sunday dinner guests at the Rory Haugen home.

Mr. and Mrs. Clarence Peterson attended the Shalom Christmas supper on Thursday evening at the Faith dining room.

Mr. and Mrs. Lynn Ved attended the Ekelund Sunday school Christmas program on Sunday evening in which Jenny and Jeremiah also participated.

Paul Srnsky was a Tuesday afternoon caller at the Bob Halvorsons.

Mr. and Mrs. Kenny Coan brought Christmas greetings and visited with Edwin Bakken on Thursday afternoon at the CNC unit in Thief River Falls.

JoAnn Naeseth of Thief River Falls was a Friday supper guest and overnight guest at the Merle Naeseth home. JoAnn also brought anniversary greetings to her mom and dad. Happy anniversary, Donna and Merle.

Robert Coan and Deanna Nelson visited Brent Anderson Sunday evening.

David Paulson and Troy, Steve Paulson and Chad and Bobby Paulson were Sunday afternoon visitors at the Harry Paulson home.

Lois Swenson attended the Pennington County Extension Board dinner meeting at the Best Western in Thief River Falls.

On Sunday Gloria Rustan and Sheri and Milan Rustan of Oklee were afternoon luncheon guests and visitors at the Bob and Joan Halvorson home. Later they, along with Earl and Helen Halvorson, all attended the Rainer Christmas Sunday school program in which Chancey and Cole Halvorson participated.

Mr. and Mrs. Ernie Swanson attended the golden wedding anniversary party in honor of Mr. and Mrs. Vern Lindquist of St. Hilaire on Sunday afternoon.

Jon Peterson of Moorhead spent from Monday through Wednesday visiting his parents, Clarence and Janice Peterson.

Cindy Bjorklie, Linda Bergeson, and Joan Halvorson were visitors at the Dawn Hanson home.

Margie Coan and Michelle were Sunday callers at the Lawrence Srnsky home. Later they were shoppers in Thief River Falls.

Mr. and Mrs. Wally Anderson visited with Mrs. Gary Aandal and Travis of Burnsville at the Norman Anderson home over the weekend.

On Thursday morning Lois Swanson attended the Women of Faith board meeting at Faith.

Mr. and Mrs. Lynn Ved, Jeremiah and Jenny attended the Christmas program at the Goodridge school on Tuesday evening entitled, "The Mall and the Night Visitor."

Chancey and Cole Halvorson were Monday overnight guests at the Earl Halvorson home.

SOCIAL SECURITY QUESTIONS & ANSWERS

Provided by the Social Security District Office in Grand Forks, ND

Q. Where can I learn about reporting my employees wage information by magnetic tape? I want to decrease my paperwork.

A. Reporting employee wages via computer disks or tapes is mandatory for employers with 250 or more employees, but employers with less than 250 employees can use this type of reporting. For more information on magnetic tape reporting contact: Social Security Administration, Attention: Bill Bates, Magnetic Media Coordinator, 1961 Stout Street, Federal Office Building, Denver, CO 80294. Phone number is 303-844-2364.

Q. I've heard that you have to be married for 10 years to collect widow's benefits. I was married after age 50 and my husband recently died. I suppose this means I won't be eligible for benefits when I reach 60 next month.

A. The 10-year requirement applies to divorced spouses or surviving divorced spouses. Since your marriage didn't end in divorce, you could be eligible for a widow's benefit at 60. Evidence needed usually includes at least proof of his death, plus your marriage and birth certificates. Social Security will need to see certified documents, such as those having the clerk of county court or state seals, rather than a photocopy you made yourself. Documents are returned.

Q. Several years ago, I requested a Social Security Statement of earnings. The earnings shown agreed with my records, but the year of birth shown on the statement was incorrect. I'm wondering if this will cause any problems when I apply for retirement.

A. The birth date shown on the statement is not used to establish age for retirement benefits. A person applying for retirement benefits must submit proof of age at the time of application, this being, in most cases, a birth or religious record established before age five.

Social Security suggests that employed individuals check their Social Security record about every three years by sending in form SSA-7004. This free form is available from all Social Security offices, many post offices and by calling the national toll free number.

Q. How much can a person earn in 1990 before it affects his or her monthly Social Security?

A. Effective 1990, changes are coming to the Social Security annual earnings test.

Individuals age 65-69, including those who attain age 65 in 1990, will be able to earn $9,360 in gross wages or net income from self-employment before their monthly Social Security benefits are affected. For earnings over this exempt amount, $1 for every $3 will be withheld from total payable benefits. For example, someone earning $300 over the exempt amount would have $100 withheld from his or her checks during the year. This is a major change from recent years when $1 for every $2 was withheld.

People under age 65 will have an earnings limit of $6,840 in 1990. A person in this category will continue to have $1 for every $2 in excess earnings withheld. Using a similar example as before, a person under age 65 who earns $300 over the limit will have $150 withheld from benefits during the year. A variation on the earnings test exists for those having 1990 as their first year of retirement.

The earnings test does not apply once a person reaches age 70 nor does it apply to disabled clients.

Q. What will the new Social Security tax rates be for employees in 1990?

A. The Social Security tax rate for employees and employers in 1990 will be 7.65 per cent each compared to 7.51 per cent in 1989. This 1990 tax rate has been scheduled in the law since the enactment of the Social Security amendments of 1977 and no further increases in tax rates are scheduled to occur under the law after 1990. The tax rate for self-employed individuals in 1990 will also increase to 15.3 per cent, which is the combined tax rate for employees and employers.

The maximum amount of earnings subject to the Social Security tax will increase from $48,000 to $50,400. This includes only gross wages or net income from self-employment.

Eye Care Project Is Promoted By Ophthalmologists

This holiday season, give the gift of sight. If you know a disadvantaged elderly person who needs medical eye care, encourage him or her to call the National Eye Care Project.

By calling this toll-free Helpline number, 1-800-222-3937, eligible callers will be referred to a nearby eye physician and surgeon (ophthalmologist) who has volunteered to provide eye care at no out-of-pocket cost to the patient. Call weekdays between 10 a.m. and 6 p.m. central standard time.

More than 236,000 people have called the national Helpline, and more than 156,000 elderly Americans have been referred to eye physicians for diagnosis and treatment. An impressive number of cases of potentially blinding eye disease have been diagnosed and treated by ophthalmologists, including more than 46,800 cases of cataract, 4,600 cases of glaucoma, 9,900 cases of macular degeneration and 1,900 cases of diabetic retinopathy.

"Ophthalmologists estimate that about half of all blindness suffered by elderly people could be prevented by early diagnosis and treatment," said B. Thomas Hutchinson, MD, chairman of the National Eye Care Project. "The National Eye Care Project is working to remove financial obstacles that may prevent older people from obtaining sight-saving care."

Sponsored by the Foundation of the American Academy of Ophthalmology and state ophthalmological societies, the National Eye Care Project is designed to help financially disadvantaged U.S. Citizens or legal residents, age 65 or older, who do not have access to an ophthalmologist.

For this project, volunteer ophthalmologists are accepting Medicare and/or other health insurance assignment as payment in full for their services. If a patient lacks insurance coverage, medical eye care is provided without charge.

Note: Eye glasses, prescription drugs and hospital care are not covered by the program.

Basic First-Aid Products Should Be In All Homes

Bruised knees, cut fingers, bumps, scrapes and bruises; if you have children, you expect them to have minor scrapes and scratches. To prepare for the inevitable, Susan Asch, M.D., Ph.D., director of emergency services at Children's Hospital of St. Paul, recommends that parents take a look inside their medicine cabinet or first aid kit.

"There are a few, very basic first aid products that every home should have," notes Asch. "But before adding more supplies, parents should first toss out all old medicines and make sure there are safety caps on the remaining medicines. Next, make sure that the medicine cabinet and first aid kit are either locked or out of reach of children.

"When minor injuries do occur, one of the easiest first aid tips parents should remember is to flush or wash any open wound with soap and water, or even just water, for 30 seconds. Washing a wound can prevent infection."

Dr. Asch recommends the following supplies for your medicine cabinet or first aid kit: Hydrogen Peroxide — not iodine — to clean wounds (it doesn't sting as much as alcohol); adhesive bandages in various sizes; gauze and adhesive tape; cotton balls; Q-tips (to remove foreign objects in the eye); alcohol or alcohol wipes to clean thermometers; thermometer; tweezers and a good needle (for removing splinters and stingers); and scissors;

Also ipecac for accidental poisoning, acetaminophen (like Tylenol or a generic) — child strength, to reduce fever (REMEMBER: Never give your child aspirin, unless consulting with a physician); decongestant (like Sudafed syrup or a generic) — child strength, for mild colds; non-decongestant cough syrup (like Robitussin-DM or a generic) — child strength, to ease minor sore throats and coughing; sun block; and bee sting kit (a necessity if your child is allergic to bee stings).

And for those times when you're uncertain if the injury or illness is more severe, you can talk to a pediatric nurse at Children's On-Call — a free 24-hour health information line provided by Children's Hospital of St. Paul. The number to call is 1-800-869-1320, outside the metro area.

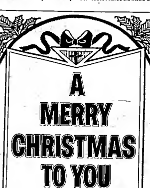

This warm and wonderful holiday, we'd like all to know it's been a pleasure to serve you!
FLYNN REALTY, INC.
Bob Flynn, Bob Bergan, Elvera Cullen, Agnes Beauchamp, Norm Wiszink & Esther Johnson

[illegible]

Burglaries And Thefts Reported

As the holiday approach, there falls are being reported. The Crookston, Fosston, Thief River Falls and Pennington sheriff's deputies officers are investigating a rash of burglaries.

Thief River Falls police are considering their investigation into burglaries of the Ranch Bowl and Kinney's. Law enforcement officials are aware of a burglary at the Handy Farms restaurant in Crookston just outside the above a month ago. Strike the bowling alley, the Kinney's and the Crookston Handy Farms in the Crookston burglary. All three restaurants are owned by Ed Fortune of Thief River Falls.

Polk County sheriff's deputies are investigating two burglaries in Crookston that appear to be related. Pennington county deputy Howard Seim said the burglaries of Kinney's and the Ranch Bowl in Thief River Falls. Four pizzas discovered outside of Mrs Effie and the Hans store and cafe in Goodridge appear to be the same pizzas that were taken. He believes the burglaries are related.

Effie Hagenbek, Goodridge, owner of Mrs Effie's in Goodridge, reported a burglary at 10:44 a.m. Monday. Stolen were 12 pizzas, two of which were delivered to a church for a gambling annual in Goodridge. The person or persons who broke into the bar and restaurant also attempted to break into a pop machine but got only little. Entry was gained by prying up to the table and slashing out the back door, which was pried open, was estimated at $500.

On Dec. 18 at 5:20 p.m. employees of the Goodridge Hans reported a burglary and attempted burglary. Entry was gained to both bars on the back of the store and cafe. No entry was gained but damage to the back door was estimated at $100. Shoe prints found near the window matched those prints left near Mrs Effie's.

On Dec. 17 at 12:03 p.m. a resident of Ninth township reported a burglary. A large amount of cash was taken. Entry was gained by prying open a door. It was go right of Darrell Jones. This is under investigation.

Thefts. On Dec. 17 at 11 p.m. Jeff A. Olson, Thief River Falls, reported that a 1979 Ford Pickup valued at $1,500 from the back parking lot Hardee's in the 400 block of North Kinney. The automobile was valued at $4,200. Someone had unlocked the passenger door and drove it out the northerly direction. The automobile was later located in the 600 block of North Kinney near the railroad tracks. There was no damage to the automobile.

On Dec. 6 at 10:45 a.m. Pennington county sheriff's office received a report that someone had run over a bike in a yard in Grandforks. Someone apparently deliberately drove over the bike causing $30 damage. The deputy investigating the incident also learned that a bike had been taken from the vehicle. A 17-year-old youth from Crookston has been charged with theft and criminal damage to property. There were two other juveniles with him at the time. The Polk county sheriff was investigating the incident. Terry Sundahl reported that someone had cracked the windshield of his vehicle and someone had stolen two stereo speakers from the vehicle while it was in Grandforks. The factors are still under investigation.

On Dec. 15 at 8:30 a.m. police received a report of a theft from a vehicle in the Crookston area. Stolen warm-up pant, maroon in color, with a gold stripe had been taken. The theft loss was estimated at $45.

On Dec. 15 at 7:45 p.m. Kmart reported that four youths were observed in the store department. One youth took a dome tape, put it in his pocket and left the store. A 14-year-old boy is being charged with a theft in Grandforks.

On Dec. 16 at 9:24 a.m. Arnold Wilkins, Thief River Falls, reported the theft of two 40-pound white pigtail pigs taken from a cooper pen in Ogema. The loss of the lamb, pigs and lamb of charge was estimated at $500.

On Dec. 17 at 4:32 a.m. a 7-11 employee reported the theft of a Slurpee machine. The suspicious were seen in the area of the store earlier. The machine were discovered missing. The theft loss was estimated at $350.

On Dec. 19 at 1:42 p.m. Joe Nedrow, Thief River Falls, reported the theft of a 1979 Ford F-150 pickup from the Bethel College in the district. The theft loss was estimated at $250. The vehicle was taken from the school. The theft is being investigated by the Pennington county sheriff's office.

On Dec. 18 at 9:40 a.m. Eddie Thune, route 3, Thief River Falls, reported that someone had cut down approximately 50 pine trees on his property. The loss was estimated at $300. Pennington county sheriff's deputies were able to follow snobs in the snow back to a nearby residence where the trees were found. Charges are being filed against a juvenile boy.

In connection with the theft of two trees earlier on the same property, Thief River Falls police officer Ron Hedin received a report that a tree was cut down in the Lincoln Park area. The suspects are known to the police, but the value of the same was estimated at $30.

On Nov. 18 at 3:07 p.m. a resident of Riverview Trailer Court reported the theft of a Sears chainsaw. The loss occurred the victim's carport. The chainsaw was valued at $300. The victim's residence was broken and entered. The theft was investigated by Thief River Falls police officer Ron Hedin.

Fleeing. On Dec. 13 at 12:50 a.m. Pennington county sheriff's office reported on Dec. 12. On Dec. 19, charges were pending against Bernard Nickson, Thief River Falls, for fleeing a police officer. Nickson, who was arrested in Thief River Falls, faced the double in the garbage. The charge against her is a gross misdemeanor.

On Dec. 17 at 8:44 p.m. police received a report of a fleeing vehicle in broken off a gas pump in a gas lawn and had taken about $22 worth of gas without paying for it. The vehicle was last seen in Thief River Falls. Charges are pending against a juvenile boy.

In connection with the theft of two trees earlier on the same property, Thief River Falls police officer Ron Hedin received a report that a tree was cut down in the Lincoln Park area. The suspects are known to the police, but the value of the same was estimated at $30.

On Nov. 18 at 3:07 p.m. a resident of Riverview Trailer Court reported the theft of a Sears chainsaw. The loss occurred the victim's carport. The chainsaw was valued at $300. The victim's residence was broken and entered. The theft was investigated by Thief River Falls police officer Ron Hedin.

Fleeing. On Dec. 13 at 12:50 a.m. Pennington county sheriff's office reported on Dec. 12. On Dec. 19, charges were pending against Bernard Nickson, Thief River Falls, for fleeing a police officer. Nickson, who was arrested in Thief River Falls, faced the double in the garbage. The charge against her is a gross misdemeanor.

On Dec. 17 at 8:44 p.m. police received a report of a fleeing vehicle in broken off a gas pump in a gas lawn and had taken about $22 worth of gas without paying for it. The vehicle was last seen in Thief River Falls. The gas was valued at $15 and the loss was $15.

Wanderlust. On Dec. 18 at 4:14 p.m. Marvin Sundahl, route one, Thief River Falls, reported that someone had slashed the tire of her 1984 Chevrolet Cavalier. The tire was valued at $50.

Assault. On Dec. 16 at 3:25 a.m. police received a call from Northgate Trailer court of a disturbance. A subject from Pennington county assaulted the trailer court manager. Damage to the trailer was estimated at $300. Charges are pending against a juvenile boy.

Consumption Under Age. On Dec. 17 at 2:37 a.m. an officer on patrol in the area of Third street and Pennington avenue observed a vehicle coming at him that were clocked at 60 miles per hour and appeared to be weaving. The vehicle stopped when the officer signaled for the vehicle to stop. The officer observed a strong odor of alcohol coming from the vehicle. Charges for fleeing a police officer are pending against Tu Anh 22, Thief River Falls, Sam Hida, route 3, Thief River Falls, was also cited for consumption under age.

Vandalism. On Dec. 17 at 4:45 p.m. Marvin Sundahl, route one, Thief River Falls, reported that someone had slashed the tire of her 1984 Chevrolet Cavalier. The tire was valued at $50.

Santa Claus paid a visit to the Thief River Falls nursery school early this week to distribute candy canes and visit with the pre-school children there. The Times was able to get an interview with Santa, who is very busy in the two weeks before Christmas. Watch for the story in the Times Christmas Day issue Monday, December 25. It will be on the same stands Saturday, December 23. Pictured with Santa in the photo above is Jenny Heilbeuch, daughter of Wayne and Chrial Heilbeuch.

Initiative Fund Provides Money To Food Programs

Many of northwest Minnesota's food shelves will be receiving money in special food programs funded by the Northwest Minnesota Initiative Fund. Several of the programs are located in this area.

The following organizations, including rural volunteer food shelves, will receive $28,100 in grants to purchase food that will be distributed to low-income families in northwest Minnesota:

Ada, $1,000; Alvarado, $1,000; Angle Inlet unorganized territory, $1,000; Argyle, $1,000; Bagley, $1,000; Barnesville, $1,000; Beltrami, $1,000; Bemidji, $1,000; Bethany Lutheran, $1,000; Cass County, $1,000; Cass & Short Township, $1,000; Crookston, $1,000; Fertile, $1,000; Fertile Area Food Shelf, $1,000; Fosston, $1,000; Frazee, $1,000; Gary, $1,000; Grand Forks, $1,000; Grand Forks Food Shelf, Grygla, $1,000; Hickory Lutheran Church, $1,000; Hill City, $1,000; Hopkins, $1,000; Hopkins Lutheran, $1,000; Hopkins Lutheran Church, $1,000; Kittson County, $1,000; Lake Bronson, $1,000; Lake Lavon Rescue of Hospitality, Bemidji, $1,000; Lake Park, $1,000; Lake Shore Food Shelf, $1,000; Lake Shore Food Shelf, Lake Shore, $1,000; Grand Forks, $1,000; St. Mark's Food Shelf, Warren, $1,000; St. Paul Food Shelf, Warren, $1,000; and St. Paul Food Shelf, Angela, $1,000.

Contact the following for NWMIF grant information: Ada Township, 784-5667; Bethany Lutheran Church, 218-759-2857 or the Crookston office at 281-6530.

Merry Christmas
Season's Greetings Section
Volume 78, Number 102
December 30, 1989

Never Too Cold to Play Hockey. These youngsters took off their skates and trundled to the play hockey at the skating rink on Kingsland park despite temperatures dipping below 0 degrees Fahrenheit. Watch for holiday hours and rules for playing on the skating rinks.

MN Considers Regional Lottery Offices In State

Minnesota state lottery, which will agree to selling several regional lottery offices throughout the state, has provided information regarding such requirements.

Prior to variances within each region, requirements may vary slightly but will be dealt with area by area.

Buildings may vary on configuration of floor plan but should have 3,000 square feet of warehouse area, 1,000 square feet of sales area, 750 feet of conference and training area, 900 square feet of office area, 300 square storage, 240 square feet for a regional manager's office and separate restroom facilities. Total will be approximately 5,000 square feet.

Other special communications are the following:

(1) Warehouse must have a loading dock area and be able to accommodate an 18-foot delivery truck.

(2) Parking must be alone by and have adequate space for eight to 10 staff vehicles as well as customers parking for a dozen or more vehicles.

(3) The entire office must be ground level and be accessible to the handicapped.

(4) The entire office area and warehouse area must be able to be secured and separate from the warehouse must have the ability to be secured so regular firm an office area.

(5) The facility should be located on or near a major highway system and be able to be found easily by the public.

(6) Consideration for the absence and need time to all police within the region or alternatively, a central location in the majority of the residents and police services will be a factor in determining the final location of such office.

(7) All normal utilities and services (such as garbage, gas, electric and phone) are also expected.

Some proposals have already been received by the state lottery office. All written proposals must be received by December 30 and are to be sent to Minnesota State Lottery, 2nd Floor Commercial Building, 658 Cedar Street, St. Paul, Mn 55155.

Angie Day and Andy Ford wear summer clothing and show hats as they ring bells for the Salvation Army's annual "Christmas Kettle Days." How would it be celebrated during the Christmas Season? Could people afford to give presents every day? How could Christmas be celebrated at the same time as other holidays? Would people get bored and tired of Christmas? Find out at the Junior High musical December 20 at 7:15 p.m. at the United Methodist church in Thief River Falls.

Hoff Completes Leadership Program

Dr. Milton Hoff

Dr. Milton Hoff, principal at Franklin Middle school in Thief River Falls, recently completed the Bush Foundation Leadership program. Hoff completed his Master's degree in Educational Management and focused in the Humphrey center of the University of Minnesota Minneapolis.

The Bush program is for experienced school administrators who are committed to improve their schools. The participants are selected from a variety of public and private schools across the Ninth District.

Dedicated to rural building and community development, the Bush program requires 24 days of intensive work on strategic planning, analysis of school and community structures and field work. Participants are required to develop a project that will benefit their school and their school district.

Final four days of the program were devoted to a formal presentation of Dr. Hoff's individual school improvement project entitled "Organizing a Participatory Model of Decision Making." Jeff Nelson, co-founder of the Minnesota Center for Leadership Development and founder of TRACC Inc. a research and consulting firm which assists organizations in their efforts to understand and improve themselves.

The best students are selected from a nominee from Red Wing and a final celebration of completion was celebrated and portraits were held. Arthur Ryan, president of the Bush Foundation, officially dedicated Project 2000. At the close of the four-day session, all participants received a certificate of completion from the Carlson School of Management. Dr. Hoff's project was funded by the Bush Foundation.

Continued on Page 3

the gift they won't return...
A GIFT CERTIFICATE
Do You Have Someone Impossible To Buy For?
WE'VE SOLVED Your Problem!
A DINING ROOM GIFT CERTIFICATE IN THE AMOUNT OF YOUR CHOICE
AMERICAN LEGION POST 117
Thief River Falls, Minnesota
681-1341

DR. R. M. HELM
CHIROPRACTOR
307 E. 1st, Thief River Falls
By Appointment
ONLY NEW PATIENTS
681-1412 or 681-4290

BEAUTICONTROL
St. Hilaire, MN
FREE
COLOR ANALYSIS & MAKE OVER
— CALL —
964-5740 Or 964-5852

PLAZA CAFE'S "NEW" ALL YOU CAN EAT SOUP & Salad Bar
$2.99
$1.00 OFF WITH SANDWICH PURCHASE
SERVED DAILY 11:00 A.M. UNTIL CLOSING
HOLIDAY HORS D'OEUVRE PLATTERS
We specialize in fresh, delicious Hors d' oeuvre Trays custom made to your individual order; large or small
FOR EXAMPLE...
• Meat & Cheese Trays • Shrimp Cocktails
• Vegetable Trays • Sandwich Platters • Hot Hors d'oeuvres
CALL 681-4128 FOR YOUR ORDER
PLAZA CAFE
NORTHLAND PLAZA
Hwy. 59 South 681-4128
Thief River Falls, MN
REMEMBER...
KID'S MEALS
12 & UNDER ACCOMPANIED WITH AN ADULT MEAL
ONLY 99¢
BELGIAN WAFFLES
$1.99
$2.59
BLUEBERRY OR STRAWBERRY

CHECK OUR FLYER SPECIALS
Plusar Watches.....30% Off
Diamond Pendants & Earrings...25% Off
Plus Many Other Top Quality Items At Prices For Every Budget
Fountain of Jewels
Jewelry & Gift Specialty
209 No. Labree Thief River Falls, MN 681-3703
"THE ULTIMATE FINISHING TOUCH"
Open Christmas Eve Day Noon-6.00 P.M.

From Our Family To Yours
A Joyous Holiday Season
Here's wishing you the very best this Christmas. Good health, good friends and good cheer. May you and your family enjoy the warm glow of the Christmas season.
From the family at First Federal
Ed Neuenfeldt, Milt Peterson, Rick Reierson, Pam Dallmann, Ron Hanson, Carol Audette, Maria Srnsky, Audrey Broadwell, Gloria Lee, LaVonne Haraldson, Joan Stroble, Shurleen Adams, Debbie Parker, Connie Manke, Karen Looker, Terry Fayette
First Federal Savings and Loan Association
"WHERE THE SIGN FLASHES THE AXIS TEMPTATION TWENTY FOUR HOURS A DAY"
BRANCH OFFICES AT 102 LAKE FALLS — ROSEAU — WARROAD

IT'S SCROOGE DAY IN THIEF RIVER FALLS
SATURDAY DEC. 23RD
STORES OPEN 8 A.M. TIL 8 P.M.
SATURDAY DEC. 23RD
IF YOU'VE WAITED FOR THE BEST BARGAIN YOU'RE GONNA GET IT SATURDAY ON SCROOGE DAY IN THIEF RIVER FALLS
ONE DAY ONLY
8:00 A.M. - SATURDAY, DEC. 23RD - 8:00 P.M.
* BOSTWICKS
* VARIETY SALES
* BETHANY BOOK STORE
* LORI'S HALLMARK
* THE MERCANTILE
* JCPENNEY
* POPPLERS
* MR. DUANE'S
* KORDEL FURNITURE
* HARDWARE HANK
* PRICE WORLD
* BJORKMAN'S
* CORNER DRUG
* LARSON MUSIC
* JEWEL BOX
* PAINT & GLASS INTERIORS
* EKEREN DRUG
* HEALTH FOOD SPECIALTIES
* ACE HARDWARE
* ANNETTES FABRICS
* CLOUD 9 WATERBEDS
* FOUNTAIN OF JEWELS
* PURDY'S SHOES
* TRADEHOME SHOES
* FLEET SUPPLY
* GARY'S RAINBOW BAKERY
* PAT'S POTPOURRI
MANY STORES WILL BE OPEN SUNDAY DECEMBER 24TH

CHURCH SERVICES

St. Bernard's Catholic Community
Fr Stan Bourassa, Pastor
Fr Dave Super, Associate Pastor

Wednesday, December 20: 5 p.m. Mass; 7 p.m. Sacrament of Reconciliation; 7:30 p.m. Confirmation I and II meet.

Thursday, December 21: 7:30 a.m. Mass; 12 noon Sacrament of Reconciliation; 7 p.m. Sacrament of Reconciliation.

Friday, December 22: 7:30 a.m. Mass; 9 a.m. Valley Home Mass; No school at St. Bernard's; 7 p.m. Sacrament of Reconciliation.

Saturday, December 23: 12 noon Sacrament of Reconciliation; 4 p.m. Sacrament of Reconciliation, 5 p.m. Mass.

Sunday, December 24: Fourth Sunday of Advent. Masses at 8:30 and 10:30 a.m.; No Sunday school classes today; 10 p.m. Christmas Eve Mass.

Monday, December 25: Christmas Day. Masses at 8:30 and 10:30 a.m.

Tuesday, December 26: 8 a.m. Mass.

Wednesday, December 27: 8 a.m. Mass; 7:30 p.m. Stephen Ministry supervisory session.

St. John Lutheran Church
Missouri Synod
Daryl Rothchild, Pastor

Church of The Lutheran Hour and This is the Life.

Wednesday, December 20: 3:15 p.m. Confirmation; 5 p.m. Stewardship board; 7 p.m. Advent services; 8 p.m. Choir, Board of Education.

Thursday, December 21: 6:30 a.m. Bible breakfast, caroling.

Sunday, December 24: 9:15 a.m. Family Bible Hour; 10:30 a.m. Worship; 5 p.m. Christmas Eve services.

Monday, December 25: 9:15 a.m. Christmas Day services.

Thursday, December 28: 6:30 a.m. Bible breakfast.

Listen to the Lutheran Hour each Sunday at 8 a.m. on 1310 KNOX or at 11:33 a.m. on 1230 KTRF.

Join Day By Day With Jesus each evening at 5:45 p.m. on 1260 KRDX.

United Methodist Church
Elliott C. George, Pastor

Wednesday, December 20: 5:30-6:15 p.m. Sr. high ham supper; 7:15 p.m. Jr. high musical; 6 p.m. Meditation; 6:30 p.m. Eucharist; 8 p.m. Choir rehearsal.

Thursday, December 21: 12:10-12:45 p.m. Noon Advent series here.

Sunday, December 24: 8:45 a.m. Worship service, nursery care provided for infants and small children; 10:45 a.m. Coffee served; No Sunday school today; 5 p.m. Christmas Eve service, all are welcome.

Tuesday, December 26: No Tuesday study group until January 2.

Wednesday, December 27: 7 a.m. Wednesday morning prayer group; 2 p.m. Jr high UMYF broom ball and party.

Redeemer Lutheran Church
Luther Anderson, Pastor
Terri Cuppett,
Lay Associate Pastor

Wednesday, December 20: 6:30 p.m. Jr league; 7:30 p.m. Altar Guild.

Friday, December 22: 7 a.m. Study-prayer group.

Sunday, December 24: 8:15 a.m. Worship, 10:45 a.m. Holy Communion worship, 5 p.m. Christmas Eve worship; 11 p.m. Christmas Eve Holy Communion worship.

Tuesday, December 26: 7 a.m. Finance committee.

Wednesday, December 27: 7 a.m. Council officers.

Northwest Medical Center Chapel
George Davis, Pastor

Sunday, December 24: Christmas Eve worship service at 2:30 p.m. in dining are in 1st floor C&NC.

Trinity Lutheran Church
D. Josh Nelson, Senior Pastor
Ronald R. Calvert,
Associate Pastor

Wednesday, December 20: 3:30 p.m. WASS, 5 p.m. Senior choir Christmas party at Thorson's; No youth choir.

Thursday, December 21: 12 noon Advent meditation at United Methodist.

Friday, December 22: 7 p.m. Live Nativity choir practice.

Saturday, December 23: 7 p.m. Live Nativity at Don Rupprecht's farm.

Sunday, December 24: Advent IV. 8:30 and 10:30 a.m. Worship services, No Sunday school, 9:30 a.m. Adult forum; 5 p.m. Festive Christmas Eve service.

Monday, December 25: Christmas Day. 10:30 a.m. Festive Christmas Day service with Holy Communion.

Evangelical Free Church
Curtis D. Anderson, Pastor
Linton Lundeen,
Associate Pastor

Wednesday, December 20: 7 p.m. Prayer and Bible study hour, Adventure club, Jr FCYF, Sr High Alive, attended nursery.

Friday, December 22: 7 p.m. Sr High Alive Christmas supper at Tom and Marijo Schafer's.

Sunday, December 24: 8:30 a.m. Worship service, attended nursery and junior church for children; 9:45 a.m. Sunday Bible school, classes for all ages, coffee served before classes begin; 11 a.m. Worship service, attended nursery and junior church for children; 5 p.m. Christmas Eve service.

Our Saviour's Lutheran Church
AFLC
Del Palmer, Pastor
J.A. Drimstad, Assistant Pastor

Wednesday, December 20: 6:45 p.m. Choir; 8 p.m. Bible studies.

Thursday, December 21: 2 p.m. Service at Riverside, 3 p.m. Service at Oakland Park.

Sunday, December 24: 8 a.m. Morning Devotional Hour over KTRF; 9:30 a.m. Cantata, "A Celebration of Carols"; 1:30 p.m. Service at Oakland Park with Glenn Espe leading; 4 p.m. Christmas Eve Service.

Wednesday, December 27: 9 a.m. Prayer meeting; 7 p.m. Choir; 8 p.m. Bible studies.

Faith Lutheran Brethren Church
George Davis, Pastor

Wednesday, December 20: Confirmation class 5 p.m., Outreach group 5:15 p.m.; Junior league, Jr.-Sr. high, adult Bible study 7 p.m.

Thursday, December 21: Noon Advent service 12:10-12:45 p.m. in the Methodist church. Faith Mission Friends will serve refreshments following the service.

Sunday, December 24: Christmas worship service 10 a.m.

First Baptist Church
Carroll Erickson, Pastor

Wednesday, December 20: 7 p.m. Bible study and prayer service, club and youth activities; 8 p.m. Choir rehearsal.

Sunday, December 24: 9:45 a.m. Sunday school; 11 a.m. Worship with Rev. Sheldon Lorenson speaking; No evening service.

Wednesday, December 27: 7 p.m. Bible study and prayer service.

Abundant Life Church
Rev Berton R. Hushagen, Pastor

Thursday, December 21: 6 p.m. Caroling and choir practice.

Sunday, December 24: 9:30 a.m. Worship services broadcast over KKAQ 1460 on radio dial; 10:30 a.m. Sunday school; 5 p.m. Christmas Eve worship services broadcast over KKAQ 1460 on radio dial.

For rides call 681-2300 or 681-4209.

Evangelical Free Church
Curtis D. Anderson, Pastor
Linton Lundeen,
Associate Pastor

Wednesday, December 20: 6:30-8:30 p.m. All church caroling.

Thursday, December 21: 7 a.m. Men's prayer breakfast, 12:10-12:45 p.m. United Advent service at United Methodist church.

Sunday, December 24: 9:15 a.m. Sunday school; 10:30 a.m. Worship service; 5 p.m. Christmas Eve service.

Tuesday, December 26: 7:30 p.m. Unique for college and career group; 8 p.m. Volleyball for everyone.

Zion Lutheran Church
Richard Larson, Senior Pastor
Roger Hanson, Assistant Pastor
Clifford Kalmoe, Visitation Pastor

Friday, December 22: 6:30 p.m. Men's breakfast - Best Western.

Sunday, December 24: 8:30 a.m. Worship service, KTRF and Cable 3 broadcasts, 10:30 a.m. Worship service; 4 p.m. Christmas Eve candlelight service, Cable 3 broadcast, 8 p.m. Christmas Eve candlelight service.

Monday, December 25: 10 a.m. Christmas Day festival worship service.

Seventh-day Adventist Church
Mark Luckiesh, Pastor

Saturday, December 23: 9:30 a.m. Sabbath school classes; 10:50 a.m. Worship service with sermon presented by Dr. Leo Herber, Elder.

Monday, December 25: 8 a.m. to 12 noon The Community Service center will be closed, director 964-5420.

Tuesday, December 26: 7:30 p.m. Prayer meeting.

Be sure to listen to "Windows" aired three times daily on KTRF at 10:58 a.m., 12:54 p.m. and 6:58 p.m.

Goodridge Area Lutheran Parish
ELCA
Goodridge, Minnesota
Robert W. Dahlen, Pastor

Friday, December 22: 5 p.m. Wedding of Cammie Lindland and Steve Dahlen at Ekelund.

Saturday, December 23: 10 a.m. Communion instruction at Bethany; 3 p.m. Communion instruction at Faith.

Sunday, December 24: 10 a.m. Communion instruction at Ekelund; 5 p.m. Candlelight service with Holy Communion at Bethany; 11 p.m. Candlelight services with Holy Communion at Ekelund.

Monday, December 25: 9 a.m. Faith worship with Holy Communion.

Tuesday, December 26: 1 p.m. Women of the ELCA Bible study leaders at the parsonage.

Newfolden New Hope Lutheran
Life Line Christian Center
Newfolden, Minnesota
Pastor Donald Baum, 874-4491
T.A.A.L.C.

Saturday, December 23: 4:30 p.m. Family night - potluck supper, games, gift exchange, Rupprecht farm Nativity program, caroling.

Sunday, December 24: No Sunday school; 10:45 a.m. Worship service; 4 p.m. Candlelight service.

Tuesday, December 26: 4 p.m. Prayer and fellowship.

Sunday, December 31: No Sunday school; 10:45 a.m. Worship service.

Grace & Our Savior's Lutheran Churches
Grygla, Minnesota
Pastor Percy Smerck

Wednesday, December 20: 7th and 8th grade confirmation classes meet; 6:30 p.m. Serendipity Bible study at Grace; 8 p.m. AA in Goodridge.

Friday, December 22: Leave for ski trip at 8 a.m.

Sunday, December 24: Sunday worship — 9 a.m. Grace; 10:30 a.m. Our Savior's; 5 p.m. Grace Christmas Eve service.

Monday, December 25: 5 p.m. AA in Middle River.

Wednesday 8 p.m. AA in Goodridge.

St. Clement Catholic Community
Grygla, Minnesota
St. Anne Catholic Community
Goodridge, Minnesota
Fr Stan Bourassa, Pastor
Fr Dave Super, Associate Pastor

Sunday, December 24: Fourth Sunday of Advent. 8:30 a.m. Mass at St. Clement, Grygla; 10:30 a.m. Mass at St. Anne, Goodridge; 4 p.m. Christmas Eve Mass at both St. Anne and St. Clement.

Monday, December 25: Christmas Day. Masses at 8:30 and 10:30 a.m. at St. Bernard's, Thief River Falls.

Holt Lutheran Parish
Nazareth & Silver Creek
Pastor Eugene Floistad

Thursday, December 21; Friday, December 22: 7 p.m. Rehearsal for "Come to the Star" at Donald Rupprecht's.

Saturday, December 23: 7 p.m. "Come to the Star Christmas Live" Nativity pageant at the Donald Rupprecht farm.

Sunday, December 24: 9:30 a.m. Silver Creek worship, 11 a.m. Nazareth worship; 5 p.m. Christmas Eve candlelight service at Nazareth with Holy Communion.

Monday, December 25: 10 a.m. Christmas Day service with Holy Communion — Silver Creek.

Monday, December 25: 10 a.m. Christmas Day service with Holy Communion — Silver Creek.

Tuesday, December 26: Church office hours will be from 9 a.m. to noon today.

Bethania and Westaker Free Lutheran Churches
LeRoy Flickinger, Pastor

Prayer time before the service at Westaker 10:10 a.m.

Wednesday, December 20: 3:15 p.m. Sr. confirmation class; 4:15 p.m. Jr. confirmation class; 7:30 p.m. Bethania Sunday school Christmas program, Radio Westaker.

Thursday, December 21: 6:30 p.m. Kid's Bible club Christmas caroling - weather permitting, bring sleds.

Saturday, December 23: 5:30 p.m. Caroling in Westaker country.

Sunday, December 24: 9:30 a.m. Westaker Christmas service, 10:45 a.m. Westaker Sunday school; 11 a.m. Bethania Christmas service.

St. Hilaire Lutheran Parish
ELCA
Calvary & St. Pauli Congregations
Dary L. Moore, Pastor

Wednesday, December 20: 7 p.m. 7th grade confirmation.

Thursday, December 21: Agassiz conference pastors-spouses Christmas gathering.

Sunday, December 24: 9 a.m. St. Pauli worship; 11 a.m. Calvary worship; 5 p.m. St. Pauli Christmas Eve service; 7 p.m. Calvary Christmas Eve service.

Wednesday, December 27: 8:30 a.m. Men's breakfast.

Immanuel/Ebenezer Lutheran Parish
Plummer, Minnesota
Pastor Clarence J. Johnson

Thursday, December 21: 8 a.m. Prayer breakfast at Catholic church; 1:15 p.m. Mary circle goes to Hillcrest.

Friday, December 22: Noon - Newsletter deadline.

Sunday, December 24: 9:30 a.m. Worship at Immanuel; 11 a.m. Worship at Ebenezer; 7 p.m. Parish Christmas Eve service at Immanuel.

Monday, December 25: 10 a.m. Parish Christmas Day service at Ebenezer.

Gatzke-Thief Lake Lutheran Parish
United & Our Savior's
Gatzke, Minnesota
Robert Amundson, Pastor

Sunday, December 24: Worship services — Thief Lake at 9:30 a.m. and United at 11 a.m.; No Sunday school this Sunday.

Monday, December 25: Christmas Day. Christmas worship — United at 9 a.m. and Thief Lake at 10:30 a.m.

Clearwater Lutheran Parish
Evangelical Lutheran Synod
Thomas Rank, Pastor

Wednesday, December 20: 5 p.m. Confirmation.

Sunday, December 24: 8:30 a.m. Advent worship, Oak Park; 4 p.m. Mt. Olive Christmas Eve Service; 6:30 p.m. Nazareth Christmas Eve service; 8 p.m. Oak Park Christmas Eve service.

Evangelical Free Church
Newfolden, Minnesota
Earl Eveland, Pastor
Myles Hogberg, Youth Director

Wednesday, December 20: 7:30 p.m. Adventure club, FCYF, Bible study; 8:35 p.m. Praise and prayer time.

Sunday, November 19: 10:30 a.m. Our Christmas service.

Wednesday, December 27: 7:30 p.m. Candlelight service

Black River Lutheran Parish
Luther Anderson, Pastor
Terri Cuppett, Lay Associate Pastor

Sunday, December 24: 8:30 a.m. Worship; 9 p.m. Christmas Eve worship.

Bethlehem Lutheran Church
Newfolden, Minnesota
Russell Wierschke, Interim Pastor

Sunday, December 24: (NOTE TIME CHANGE.) 10 a.m. Christmas worship service; 5 p.m. Christmas Vespers service with carols and candles.

No Sunday school until January 7, 1990.

Silverton Lutheran Church
George Davis, Pastor

Wednesday, December 20: Confirmation class 6 p.m., Outreach group 8:15 a.m.; Bible study groups 7 p.m. (Wednesday groups meet at Faith.)

Sunday, December 24: Christmas Eve service 8 p.m.

Telemarken Lutheran Church
Goodridge, Minnesota
Raynard Huglen, Pastor

Sunday, December 24: No worship service.

Monday, December 25: Christmas festival worship 9:30 a.m. - offering to AFLC Benevolences.

Reiner Free Lutheran Church
Goodridge, Minnesota
Del Palmer, Pastor

Sunday, December 24: 8 a.m. Morning Devotional Hour over KTRF; 10:30 a.m. Sunday school, 11:30 a.m. Worship service with communion.

Emmanuel Lutheran Church
Holt, Minnesota
Don Balmer, Lay Assistant

Sunday, December 24: 8 a.m. Morning Devotional Hour over KTRF, 10 a.m. Sunday school; 11:15 a.m. Worship service.

HIGHLANDING
MRS. KENNETH COAN
GOODRIDGE
378-4351

Inga Coan and Mr. and Mrs. Dio Stephenson accompanied Mr. and Mrs. Oliver McEnelly to Fosston on Sunday for dinner in honor of Ole and Lila on their wedding anniversary at the Manocka cafe. Later they visited at the Eddie and Inga Hanson home in Fosston. That evening they traveled to McIntosh where they toured and visited the Sidney Klemmenson yard where they have many Christmas lights and displays to view which are beautiful. From there they drove to Thief River Falls where they viewed the Christmas lights also.

Inga Coan attended the Christmas Sunday school program on Sunday evening at the Reiner Lutheran church.

Mr. and Mrs. John Hoffman visited with Bill and Olive Rohm on Monday evening.

Andrew and Brittany Hanson spent the day on Friday with their grandma, Marcella Hanson.

Mr. and Mrs. Justin Dahlen visited and were supper guests one evening during the week at the Inga Coan home.

Mr. and Mrs. Gene Prestegaard visited with Selma Anderson at the CNC unit recently. Gene and Wilma also visited Norman Anderson.

Lynn Hanson and Lynn Vad were callers during the week at the Kenny Coan home.

Lynn Vad, Jeremiah and Jennifer visited with Inga Vad at the Pioneer Memorial Rest Home at Erskine on Sunday.

Denise Naeseth was a visitor and supper guest on Saturday evening at the Merle Naeseth home.

Baby Boy

Mr. and Mrs. Tony Wiseth of Crystal are the proud parents of a son born December 2nd, weighing seven pounds and 12 ounces. He was 20 inches long and was given the name Justin Anthony. Proud grandparents are Roland Verbout of Grygla and Mr. and Mrs. Kenny Wiseth. Great-grandparents are Mr. and Mrs. Albert Wiseth. Congratulations on your bundle of joy, Tony and Carol.

Mr. and Mrs. Leonard Johnson and Harry Paulson were Sunday afternoon visitors at the Jack Johnsrud home.

Chad and Heidi Paulson spent Friday evening with their grandparents, Harry and Mable Paulson.

Mr. and Mrs. Alden Hyland, Marion Vies, and Edythe Solberg were coffee guests on Sunday morning at the Arlyne Hyland home following church service.

On Thursday, December 7th, Carol Anderson and Kristi Anderson brought birthday greetings to Lois Swanson and enjoyed birthday cake with her. Evening birthday wishes were brought by Alan and Debbie Swanson, Karl, Aaron and Michael, and Mr. and Mrs. Lowell Swanson and they were also supper guests. Happy birthday, Lois.

Mr. and Mrs. Kenny Mooney and family were Saturday evening visitors at the Lynn Vad home.

Ignite the candles! Trim the tree!
This holiday festivity
Brings joy to every home indeed,
Regardless of our chosen creed;
And all this happiness extends
To visitors we call our friends,
Or when our families unite;
Yet we must always keep in sight
The reason that we celebrate
This annual December date.
Our House of Worship will unfold
This "greatest story ever told."
So let us pray for all we're worth,
And ask the Lord for peace on earth;
While thanking Him for what we call
His greatest gift, of love to all.
—Gloria Nowak

True love's the gift / Which God has given / To man alone beneath / the heaven. —Sir Walter Scott

"...every man hath his proper gift of God." —I Corinthians 7:7

BILL'S SERVICE FOR COMPLETE CAR CARE. 8 A.M. to 5 P.M. Mon.-Fri. Phone: 681-8207. 208 N. Knight Ave. Thief River Falls. William (Bill) Mathiau, Owner

GREEN FUNERAL HOME, INC. Phone: 681-4331. Thief River Falls

HARDWARE HANK COMPLETE LINE OF HARDWARE, HOUSEWARES AND GIFTS. Open 8 A.M. to 9 P.M. Daily. Saturday 8 to 5:30. Sunday 12 to 3:30. 681-3999. Hwy. 59 S. Thief River Falls

FARMERS UNION OIL CO. CENEX PETROLEUM PRODUCTS, AUTOMOTIVE ACCESSORIES, FERTILIZER, LP GAS, TOWN & COUNTRY DELIVERIES. Thief River Falls. 3rd & Atlantic — 681-2212. St. Hilaire — 964-5264. Goodridge — 378-4146

MEDICINE SHOPPE HOME OF THE NATIONAL GUARANTEE. Across from the Post Office. 118 N. LaBree. Phone: 681-8200

HINRICH'S ELECTRIC MOTOR REPAIR — REWINDING, REBUILDING. 206 N. Knight Ave. Phone: 681-7458. Arthur A. Hinrichs, Owner

WENNBERG'S, INC. WELDING & MACHINE WORK. 1002 Oakland Park Dr. Phone: 681-1745

WOLD'S HOLIDAY MOTEL, INC. 23 MODERN UNITS — AIR CONDITIONING, IN ROOM COFFEE — DIRECT DIAL PHONES, MASTER CARD, AMERICAN EXPRESS AND VISA CREDIT CARDS, CARPETED — CABLE TV, SOUVENIR & GIFT SHOP, WATKINS PRODUCTS. U.S. Highway 59 S.E. Phone: 681-4053. Thief River Falls

BUGGE'S OIL CO. UNION "76" PRODUCTS, AAA SERVICE, FUEL OIL & FARM DELIVERIES. Phone: 681-6926. 201 Main Ave. So. Hwy. 59 South. Thief River Falls

THIEF RIVER OIL FOR YOUR FUEL OIL, PROPANE, AND GASOLINE NEEDS. 8th & Atlantic. Thief River Falls. 681-1240

ERL'S FOOD MARKET OPEN 7 DAYS A WEEK 7-11 FOR YOUR GAS & GROCERY NEEDS. 103 S. 8th & Main. Thief River Falls. Phone: 681-4627

JOHNSON-GREENLINE, Inc. YOUR FULL SERVICE JOHN DEERE DEALER. Phone: 681-1131. Thief River Falls. Marland Johnson, Owner

HOME LUMBER CO. & TRUE VALUE HARDWARE Monday-Friday 8-5:30. Saturday 8-Noon. East 8th & Dewey Ave. N. Phone: 681-2228

Life Insurance with living benefits

The right life insurance program provides your family with more than just death benefits. Modern Woodmen life insurance and annuities also can help you build a nest-egg for your children's education, family emergencies, a mortgage, retirement, dream vacation, business opportunities...the living benefits.

Our life insurance and annuities plus fraternal benefits and activities and community service projects can enrich your family's life—now and in the future.

For more information about Modern Woodmen of America, contact:

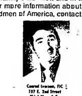

Conrad Iverson, FIC
707 E. 2nd Street
Thief River Falls
681-4545

Bringing Families Together
MODERN WOODMEN OF AMERICA
A FRATERNAL LIFE INSURANCE SOCIETY
HOME OFFICE • ROCK ISLAND, ILLINOIS

LIFE • ANNUITIES • IRA'S • HEALTH
DISABILITY INCOME • FRATERNAL PROGRAMS

FALLS CLINIC
DIVISION OF DAKOTA CLINIC, LTD

PHYSICIAN DIRECTORY

Family Practice: DAVID LOFGREN, M.D.; DUANE C. BROWNING, M.D.; LEO HERBER, M.D.; PETER JOHNSON, M.D.; PENNY L. LANDLAND, M.D.; ALLEN F. SCHEUNEMAN, M.D.

Internal Medicine: RICHARD W. HEINRICHS, M.D.; ASHOK K. PATEL, M.D.

Internal Medicine-Geriatrics: JAMES T. LANDLAND, M.D., FACP

Ophthalmology: WILLIAM J. RAMSAY, M.D.

Surgery: JEROME L. BRAY, M.D.; DAVID R. ANTONENKO, M.D.

Orthopedic Surgery: PAUL G. PATTERSON, M.D.

Radiology: ROBERT O. CARTER, M.D.

Urology: ERNESTO M. PADILLA, M.D.

Obstetrics-Gynecology: JUHO KREPP, M.D.

CONSULTING PHYSICIANS
FROM DAKOTA CLINIC, FARGO OFFICE

Dermatology: BURTON S. BELKNAP, M.D.; NORMAN E. BYSTOL, M.D.

Cardiology: ANTHONY J. BOWMAN, M.D.; DONALD B. JENNY, M.D.; MARK S. STEEN, M.D.

Plastic Surgery: JOHN J. SEABERG, M.D.

Pediatrics: DAVID J. CLUTTER, M.D.

Rheumatology (Arthritis): JUSTUS J. FIECHTNER, M.D.; JOSEPH B. BLECKMAN, M.D.

Otolaryngology (Ears, Nose & Throat): J. H. RAMLO, M.D.; RICHARD K. BRUNELLE, D.O.

Orthopedic Hand Surgery: KEVIN A. WEIDMAN, M.D.

AT TWO LOCATIONS:
120 LaBree Ave. S.
THIEF RIVER FALLS—681-4747
Eye Care Department
FALLS MALL—681-2504

Excellence An everyday practice.

SILVERTON
MRS. CLARENCE PETERSON, T.R.F. 681-1359

Mr. and Mrs. Harley Knutson attended the Christmas program Sunday evening at Silver Creek Lutheran church.

Mr. and Mrs. Harold Dupree Sr., spent the weekend with Harold's sister, Mrs. Pearl Anderson of Donnelly.

Mr. and Mrs. Edward Borard attended the school program of their grandson, Nathan Cole, Friday evening at St. Bernard's and Thursday evening they attended the band concert at Lincoln high school.

Mrs. Clarence Peterson attended Sarah circle Thursday afternoon and later she and Mrs. Irwin Johnson called on Ida Christopherson and Manda Hanson at the CNC unit at Northwest Medical center.

Mr. and Mrs. Edward Borard visited Sunday afternoon at the Jerome Cota home in Thief River Falls.

Home Study Group Meets

Home Study group of Silverton club met Monday last week at the Best Western Inn for a noon dinner and later opened and viewed their gifts and spent some time visiting. Those who attended were Sharon Wagner, Adeline Lusignan, Fay Ness, Sandy Sorter, Gladys Harder, Marian Peterson, Verna Christenson, Dorothy Chapman, Jode Rude, Martha Stenseth, and Emma Peterson. The group also remembered Manda Hanson with a gift. Fay and Adeline called on her after the party. Manda is a patient in the CNC unit at the hospital.

Christmas Party

An early Christmas family get together was held on Saturday, December 16th, at the Harley Knutson home. Guests for dinner and the afternoon were Mr. and Mrs. Duane Sorenson, Wade and Paulette of Evansville, Dorothy Koes, Donald Koes of Grafton, Mr. and Mrs. Alan Mattson of St. Hilaire, Mr. and Mrs. Mark Swanson, Jennifer, Jared and Jonelle of Excel, Mr. and Mrs. Vernon Koes, and Mr. and Mrs. Harold Koes, Jeremy and Krista of Thief River Falls. The family also enjoyed the opening and viewing of gifts.

Mrs. John Sang of Grand Forks was a noon visitor and dinner guest Thursday at the Clarence Peterson home and a Friday afternoon caller and coffee guest was Mrs. Roger Skime.

Birthday

Guests at the Thorvald Myhrer home Saturday for the afternoon and supper to celebrate his 88th birthday were Mr. and Mrs. LaVerne Owens, Randy, Gary and Bradley of Euclid, Mr. and Mrs. Danny Holen of Goodridge, Mrs. Warren Mosbeck of rural Red Lake Falls, Mr. and Mrs. Irwin Johnson of Rosewood, Mr. and Mrs. Charles Meyers, Mr. and Mrs. Larry Myhrer, Larry, Seth, Faith, Mercy and Tammy of Thief River Falls, Mr. and Mrs. Herman Christopherson and Mr. and Mrs. Clarence Peterson. Three decorated cakes were also served along with ice cream. Thorvald was remembered with cards and gifts.

Mr. and Mrs. Elmo Lusignan motored to Karlstad Sunday to visit at the Todd Sundby home and attended the Sunday school Christmas program of their granddaughter, Sara Sundby, at Bethel Lutheran church in Karlstad.

Mr. and Mrs. Donald Rupprecht were evening guests Monday evening last week at the Clarence Peterson home and Roger DeLap was a caller Wednesday evening.

Mrs. Harvey Ness attended Hope circle Thursday morning with a potluck lunch at Abundant Life church in Thief River Falls.

Mr. and Mrs. Martin Hanson were Sunday evening coffee guests of Florence Bredeson at her home in Thief River Falls.

Mr. and Mrs. Harvey Ness and Mr. and Mrs. David Bauer of Erskine were Sunday supper guests at the Michael Bauer home in Fosston. Later in the evening they all attended Jordon Bauer's Sunday school Christmas program at Hope Lutheran church in Fosston. He is a grandson of Mr. and Mrs. Ness and Mr. and Mrs. David Bauer.

Sympathy is extended to the family of Mrs. Clara Hereron who passed away on Friday at Northwest Medical center. The Hereron family were residents of Silverton before moving to Thief River Falls.

Mr. and Mrs. Fred Rohde of Alexandria were weekend guests in Thief River Falls to visit old friends and neighbors while living here. Estelle Grinde hosted a group of ladies for morning brunch so they could visit with Mrs. Rhode.

Mr. and Mrs. Arnold Peterson and Ricky attended the Sunday school Christmas program Sunday afternoon at Our Saviour's Lutheran church in Thief River Falls. Later Mr. and Mrs. Peterson, Ricky, Julie, and Susan were among the supper guests at the Curtise Farbo home in Nordon. Their children, Cari and Robby, participated in the program.

Word was received here of the death recently of Mrs. Leonard Peterson of Minneapolis. She was the former Corn Norbeck of this community. Sympathy is extended to her family and sisters who are living in Minneapolis.

Casey Engo was a guest of Brian Bolstad at his birthday party Friday after school at McDonald's. He was also an overnight guest of Brian at the Roy Bolstad home.

Woman of Today made a $25 donation to Crossroads Displaced Homemakers Homemakers Program. Sally Erickson (left), director of Crossroads, said the money would be used to help purchase a VCR/TV unit for the program. The donation was presented to Erickson by Shawn Burton (center) and Brenda Eckstein (right) of Woman of Today. The funds were raised at the Film and Craft Festival. Burton and Eckstein were Woman of Today chairman of the film and craft festival, which was held Doc. 2.

Mr. and Mrs. Mark Engo, Aaron, Amy and Casey and Mr. and Mrs. Roger DeLap, Kris, Lisa and Lori attended the band concert at Lincoln high school Thursday evening. Amy and Lisa are band members.

Supper and evening guests Saturday at the Oscar Johnson home were Mr. and Mrs. Paul Johnson, Mandy, Melanie, and Michelle, Mr. and Mrs. Keith Wheeler and girls, and Verna Brown. Early afternoon callers there were Gilbert Trontvet and Ivan Hanson.

Mr. and Mrs. Herman Christopherson were brief callers Sunday afternoon at the Thorvald Myhrer home.

Harvey Skyberg was a Saturday evening visitor and overnight guest at the Oscar Johnson home.

Oscar Johnson called on Mr. and Mrs. Albert Johnson and Martin Mosbeck in the CNC unit at the hospital. Mrs. Albert Johnson is a patient there and Albert was there visiting her.

Mr. and Mrs. Donald Rupprecht of Agder, Mr. and Mrs. Irwin Johnson of Rosewood, Bernhard Wold of Thief River Falls, Mr. and Mrs. Arnold Peterson, and Mr. and Mrs. Clarence Peterson were dinner and afternoon guests Sunday at the Morris Maruska home of rural Angus.

Mr. and Mrs. Mark Engo, Aaron, Amy and Casey were supper guests Sunday evening at the Leland Engo home in Thief River Falls.

Friday evening visitors and coffee guests at the Harvey Ness home were Mr. and Mrs. Freeman Lanekn and Mr. and Mrs. Bill Peltier of Thief River Falls.

Mr. and Mrs. John Stenseth, Mr. and Mrs. Art Stenseth and Mr. and Mrs. Norman Linder and Robert, all of Thief River Falls, were dinner guests Sunday at the Maurice Stenseth home in Smiley.

Mr. and Mrs. Elmo Lusignan visited Sunday evening at the Robert Stolhaug home in Thief River Falls.

Mr. and Mrs. Harvey Ness and Mrs. Thelma Anderson were Sunday evening visitors and coffee guests of Eleanor Tanner in Thief River Falls.

Tillie Sabo of Thief River Falls was honored at a birthday party Sunday afternoon at her home. Guests were Tilda Bygland, Mr. and Mrs. Elmo Lusignan, Ed Dooling and Lila and Ray Johnson of Lake Bronson. Unable to be there on Sunday and who brought greetings on Saturday afternoon were Mr. and Mrs. Basil Sinvenos of Grygla and Nellie Stolhaug of Thief River Falls. Tillie received cards and gifts and birthday cake was served both days.

Birthday

Guests at the Donald Rupprecht home for supper Saturday evening to celebrate the second birthday of their grandson, Cole Rupprecht, were Edna Rupprecht, Sherri Christianson, Dale Rupprecht, Chase and Cole, and Mr. and Mrs. Clarence Peterson. Birthday cake and ice cream was also served and Cole was remembered with cards and gifts.

Kyle Lusignan of Grygla spent Saturday with his grandparents, Mr. and Mrs. Elmo Lusignan. He also went shopping with his grandmother which he enjoyed.

Hoff Completes Bush Leadership Program Course

(Continued from Page 1)

St. Paul.

In addition to Hallen and Bruning, the principals had an opportunity to work with Sandra Davis of MDA Consulting Group, Minneapolis; Sandra Hirsh of Hirsh Consulting in Minneapolis; Vito Perrone of the Carnegie Foundation for the Advancement of Teaching; Bill Rudelius, professor of marketing from the University of Minnesota; John Mauriel, professor of management from the University of Minnesota; and John Maas, vice president of Springsted, Public Finance Advisors of St. Paul.

The Bush Principals' Leadership program is currently accepting application for PLP V to begin in March of 1990. Interested applicants should call Barb Tuckner at (612) 625-2349.

Education Center At Camp Ripley In Fund Request

by Capt. David S. Wirwahn
Minnesota National Guard

State Department of Military Affairs 1990 capitol budget includes an $8.9 million request for a new multi-faceted education center at Camp Ripley near Little Falls.

If approved, the center would comprise 130,000 square feet of classrooms, specialized training areas, and a dining facility and lodging for 250 students. The new facility would provide needed space for officer training and professional development classes for the guard's noncommissioned officers and enlisted personnel. In addition, guard officials say that the center would provide a centrally located complex for other state agencies such as law enforcement and forestry management.

"The proposed education center would provide both state and federal agencies a unique, centrally located facility in which to conduct not only academic classes but also specialized field training," said Brig. Gen. Eugene R. Andreotti, Adjutant General for the Minnesota National Guard.

"With the addition of the new education center, complete with lodging and dining facilities, Camp Ripley would become a premier location for law enforcement training — to include vital training in drug interdiction and eradication," Gen. Andreotti said.

Representatives from both the Minnesota House Appropriations and Senate Finance committees toured Camp Ripley and looked at the proposed site for the center in December.

"The project has been explained to Governor Perpich and he has voiced his support," said Tom Ryan, comptroller for the department of military affairs.

Also included in the Army National Guard's state budget are funds for roof, window and boiler replacements in armories throughout the state, asbestos abatement in 59 of the state's 72 armories, and removal of underground fuel storage tanks.

There are just over 13,000 Minnesota men and women who serve in the Minnesota Air and Army National Guard. The National Guard shoulders the dual responsibility of responding to both state and national emergencies.

FOR EXTENSIVE COVERAGE ADVERTISE WITH...
THE TIMES
681-4450

Hope Your Christmas Is Bountiful

ALTRA POWER BATTERY CO.

PEACE ON EARTH

May your holiday be aglow with joy

OCCUPATIONAL DEVELOPMENT CENTER

SANTA SUGGESTS...

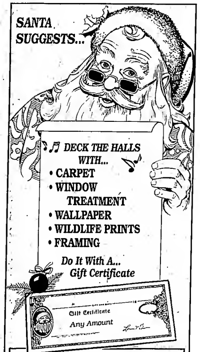

PAINT & GLASS INTERIORS

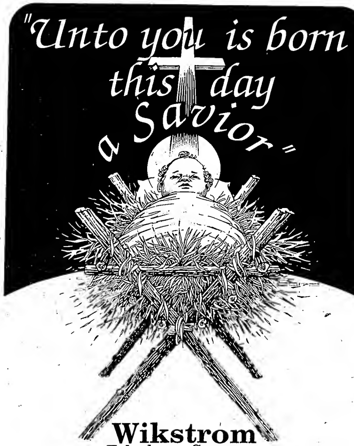

Wikstrom
Telephone Company
Karlstad, Minnesota
Wishing you and yours a very blessed Christmas

HOLT

DOROTHY ROOD, 449-3681

Getting together for an early Christmas at the home of Hilma Horien on Saturday were Bud and Darlene Hollstrom of Moorhead, Vicky Holms Lindsay and Karlon of Fargo, Bob, Arlene and Randy Skoglund, Emery and Millie Horien, and Mark and Jane Horien and Courtney.

On Sunday afternoon Connie Benitt and Jerry Hosse of Thief River Falls visited at the Elroy Benitt home.

On Saturday evening Lou Olen treated her sister, Jan Hanson, to supper to celebrate Jan's birthday. Later they had coffee at Lou's.

On Sunday Drvis and Aileen Benitt, Mr. and Mrs. Leonard Molin, and Mrs. Kirby McFarland, Natalia and Kyla of Thief River Falls visited at the Tom Molin home at Ada. They attended the Christmas program at church where Tara Jo participated in the program. They also helped Tara Jo celebrate her eighth birthday which was on Monday.

On Sunday afternoon Jeanette Roierson and Clara J. Roierson visited with Edith Waed, Amolia Ness and Annie Peterson at the Oakland Park Nursing Home.

Guests for a pre-Christmas dinner hosted by Mr. and Mrs. Orlin Ness on Sunday were Mr. and Mrs. Selmer Sorter, Mr. and Mrs. Edwin Laskunen, and Mr. and Mrs. Roger Ryba and family.

On Sunday afternoon Reuben and Deloras Benitt visited with Doyle and Stacy Martin.

On Sunday afternoon Mr. and Mrs. Henry Schwartz and Marlys Bakken attended the Christmas program at Faith Lutheran church at Goodridge.

Paul Erickson was a Tuesday forenoon caller at the Lewis Swenson home.

Jemi Sorenson spent the weekend with his grandma, Dorothy Rood.

On Saturday evening Richard and Arlene Luoto visited with Selmar and Tyyne Sorter.

Elroy Benitt and Doyle Martin visited with JoAnn Larson on Monday morning.

Friday evening supper guests at the Cliff Stolnhauer home were Cliff and Jeanette Roierson, Cene and Iris Frolstad, Margaret Voth, and Eldon Thompson.

Andy Erickson spent Tuesday with Rudy and Marge Christenson.

Keenagers

Forty-seven Keenagers and friends met for their annual Christmas party on Friday, December 8th, beginning with a potluck dinner. Marion led the group in singing the table grace. Door prize winners were Pastor Floistad and Emma Haagenson. Lloyd, president, opened the business meeting by having everyone stand and sing the theme song led by Pastor Floistad. He welcomed everyone and the guests who were Eunice Hoff, Alvina Stephens, and Jay Borchardt and also Anna Davidson from the Valley Home. Thank you cards had been received from Lloyd and Emma Haagenson, Harold and Nava Matzke, and Leonard and Shirley Yonke. A thank you card was sent to Hilda Odie. Get well cards were sent to Julie Tunheim, Nellie Larson, Robert and Gertrude Nyval. A sympathy card was sent to Shirley Yonke. There will be no January or February meetings. Next meeting will be on March 9th, weather permitting, with a potluck meal. Marion talked about the use of glass plates and how they have to be handled. Lloyd thanked the Matzkes who had donated plastic plates the last two months. Marion reported on the Northwest Senior Federation meeting she had attended. All club members' names had been sent and each one would be receiving their paper. She asked for themes for the county fair and three were voted on and the club voted for "Nifty Ninety." Applause was given for the officers and a standing ovation was given for Lloyd who had been president for six years. Anna Davidson had received a letter from Myron Gunheim who sent his greetings to the club. Julie Tunheim of the New River Record was present to take pictures of those who had or will have birthdays in December — Jay Borchardt, Nina Halvorson and Julia Tunheim. In January — Dolly Davidson, Ethel Nelson, and Ida Rupprecht, and February — Anna Davidson and Ken Nelson. A motion to adjourn was made by Pastor Floistad and seconded by Harryet Larson. Santa Claus then arrived with treats and distributed the gifts. Peter Gerszewski received a very interesting gift of stockings made into the shape of a very small underwear. Ann Borg who was present to conduct the blood pressure clinic gave each one an orange and candy. The group gave a round of applause for Santa Claus and Ann. The program was narrative reading by Olive and songs by the club accompanied by Marion on the piano. Carols sung were "Away in the Manger," "Joy to the World," and "Silent Night." Readings were by Marion - "'Twas the Night Before Christmas", Diva - "Sleigh Rides Over the Hills of Time", and Harryet - "Christmas Prayer. Several carols were sung by the club. The afternoon ended with birthday cake and lots of goodies for lunch. See you in March.

On Sunday evening Reuben and Deloras Benitt visited with Mark and Sue Lee.

On Saturday afternoon Marjorie Iverson visited with Henry and Evelyn Schwartz.

Eldon Swenson was a Thursday afternoon visitor at the Lewis Swenson home.

Tuesday evening supper guests at the home of Vienna Grondahl were Wanda and Ivan Melvie, Ione and Arne Tuura, and Ella and Helga Tuura.

Mr. and Mrs. Selmar Sorter and Dorothy Rood enjoyed potato klub dinner at Handy Farms on Tuesday.

Elroy and Carol Benitt visited with Connie Benitt in Thief River Falls on Friday.

On Saturday afternoon Eldon Moe visited at the Cliff Roierson home.

On Saturday afternoon Phil Kvalvog visited at the Lewis Swenson home.

Deloras Benitt called briefly at the home of Hilda Odie on Sunday afternoon.

Peter and Frances Garszewski motored to and were shoppers in Grand Forks last Wednesday and were evening visitors at the home of Mr. and Mrs. A.J. Slominski, also in Grand Forks.

Virgil, Cathy and Andy Erickson were Sunday visitors at the Paul and Carla Erickson home.

On Sunday afternoon Milton and Marion Davidson visited with Anna Davidson and Gladys Hamm at the Valley Home in Thief River Falls.

On Sunday afternoon Milla and Ronnie Anderson of St. Hilaire and Mr. and Mrs. Herman Christopherson of Thief River Falls visited with Christine Ness.

On Saturday Janice and Aaron Critchley of Roseau visited at the Harry Engen home.

Peter and Frances Gerszewski visited on Sunday afternoon over coffee with Lyle and Olga Gibertson.

On Sunday Jay and Carol Garthus visited at the homes of Diana and Andy Thiessen and Nancy and Cameron Brown at South Junction, Manitoba, Canada.

Josie Engen and Becky Olson spent Tuesday afternoon shopping in Thief River Falls.

On Tuesday evening Jody Lunke and Carol Garthus attended the Christmas program at the Viking school.

NEWFOLDEN

MRS. ARNOLD LARSON
NEWFOLDEN
874-4331

Mr. and Mrs. Melvin Bakken of Thief River Falls, accompanied by their guest, LaVerne Bolin of Devine, TX, visited and were luncheon guests on Saturday, December 3rd, at the Alice Knutson home.

Friday evening Tom and Sue Dondelinger and Lauron, Sybil Larson, Brian and Karl Peterson took their parents, Arnold and Vernice Larson, out for supper to help them celebrate their anniversary.

Thursday Marvin and Gorey Moen visited and were luncheon guests at Hanna Moen's.

Ellen Hjelle visited with Hulda Hanson on Thursday afternoon.

Recent supper guests of Emma Kammen were Marc and Tori Knutson, Shawn and Ashlee, Bill and Shirley Wegner, and Olga Thompson.

Mr. and Mrs. Carvel Gillund, Mr. and Mrs. Irving Easthouse of Goodridge, Richard Johnson of Warroad enjoyed turkey dinner and celebrated Rick Easthouse's birthday at the Rick and Morria Easthouse home at Salol on Sunday. Mr. and Mrs. Joe Gertz and family of Edenburg, ND, visited there later on.

Lisa Wilson, Jeremy, Jayma and Amber and Harvey Skyberg spent Sunday afternoon and were supper guests at the Curt and Elaine Thompson home. They had a very enjoyable day. In the evening Curt and Elaine Thompson, Lisa Wilson, Jeremy, Jayma and Amber enjoyed the Christmas program at the Westaker church. Afterward they enjoyed hot chocolate at the Thompson home before they left for home.

Saturday evening supper guests at the Alice Ellingson home were Arlene Jonson, Chuck and Carol Ellingson and Tara Jo, Sharon Aehlert, Desire Aehlert and Ken Cox. Arlene remained to stay overnight with her mom.

Irene Lysne of Thief River Falls visited and enjoyed lunch with Inga Melo on Sunday.

Thursday afternoon Harvey Dyrud visited at the Ernest Hanson home.

Harvey Skyberg was an overnight visitor at the Merle Bjornrud home on Tuesday.

Sunday afternoon Beverly Boe and Jarod picked up Lucille Skadsem and Mayme McLaughlin and went to Thief River Falls and did some shopping. Afterward they went over to Myron Anderson's where Ila served birthday cake and ice cream in honor of Lucille's birthday.

Hilma Lee and Alton Swenson visited and enjoyed coffee at the Lloyd Hanson home on Saturday evening.

Visitors the past week at the Milton Erickson home were Jane Erickson and Mathew, Mark Schaumburg, Dean and Mary Anderson, Leah and Jill, Kathy Moose, Kandy and Kasey, Desire Aehlert, Sharon Aehlert, Ken Cox, Harvey Anderson, and Ernie Johnson.

Vernice Larson visited and enjoyed coffee with Hanna Moen on Thursday afternoon. Ellen Hjelle visited with Emma Kammen on Friday afternoon.

Monday evening visitors at the Arnold Larson home were Ray and Carol Ness and Sybil Larson.

Monday Betty Peterson of Middle River and Junior Nelson of Flagstaff, AZ, visited with their sister, Hanna Moen.

Ellen Hjelle visited with Mayme McLaughlin on Wednesday afternoon.

Enjoying coffee at the Olga Thompson home Sunday forenoon were Bill and Shirley Wegner. In the afternoon Laura Hanseth visited and enjoyed coffee with Olga.

Carvel and Ruby Gillund and Ronald and Toni Benko visited at the Barbara Skadsem home on Sunday evening.

Friday evening Anita Skadsem visited and enjoyed lunch with Inga Melo.

Tuesday Pearl Boe visited and enjoyed coffee at the Lloyd Hanson home.

Arnold Larson visited with Tilmer Blackborg on Thursday afternoon.

Kathy Harstad visited with her mom, Hanna Moen, on Monday afternoon.

Sunday evening visitors at the Arnold Larson home were Brian and Karl Peterson.

Tuesday evening supper guests at the Dave and Jan Schwartz home were Carvel and Ruby Gillund, Rhonda Kalinoski, and Isaac and Peggy Bladow.

Betty Swan visited at the Inga Melo home on Wednesday afternoon.

Thursday evening Floyd Hanson visited at the Ernest Hanson home.

Tuesday Henry Nelson visited with his sister, Hanna Moen.

Carvel and Ruby Gillund visited at the Harlan Garfve home on Friday evening.

Visitors the past week at the Inga Melo home were Della Elseth, Hanna Moen and Harlon Melo.

Use Times' Classified Ads for best results. Call 681-4450 to place your Ad.

GATZKE

MRS. CLIFFORD KLAMAR, GATZKE 459-3445

Merry Christmas and a Happy New Year to all of the Gatzke area people.

Thursday Mr. and Mrs. Lyle Blahauvietz attended Andrea's and Brett Tieman's elementary program at Hallock, also visited with Arse Ingalls at the nursing home and were supper guests at the Wayne Tieman home.

Mr. and Mrs. Cheslie Ruud brought birthday cake to Mrs. Walter Lunsettor on Friday evening.

Mylan Abrahamson has been a patient in a Fargo hospital. We wish him a speedy recovery.

Sunday afternoon Mr. and Mrs. Juel Aune visited at the Alton Sparby home.

Bo Brawley and Lee visited on Saturday at the Herman Severts home.

Mr. and Mrs. Ray Rybakowski of Middle River visited on Saturday forenoon at the Alan Severts home.

Saturday evening Mr. and Mrs. Greg Harre, Nicholas and Kyla of Thief River Falls visited at the Juel Aune home.

The Senior Citizens met on Wednesday. They celebrated the December birthdays of Mrs. Walter Lunsettor, Mrs. Lyle Blahauvietz, and Karyl Larson. They played games and Karyl Larson served lunch.

Mr. and Mrs. Reuben Engevik were to the girls basketball game at Warroad on Monday evening.

Mr. and Mrs. Eugene Polansky spent Thursday and Friday with Paul and Cathy Polansky at Moorhead.

Recent visitors at the Gene Peterson home have been Mr. and Mrs. Emmett Wagner, Alma Wagner, Gary Peterson of Middle River, Dale Peterson of Badger, and Ari Ruud.

Mr. and Mrs. Richard Engelstad visited on Saturday afternoon at the Alton Sparby home.

Sunday evening Mr. and Mrs. Cheslie Ruud visited at the Bill Bernstein home.

Saturday Mr. and Mrs. Michael Tesarek of Roseau and Mr. and Mrs. Clifford Klamar and Karla were to Bemidji and visited with Cordell Klamar.

Supper guests on Sunday at the Alan Severts home were Low and Tammy Wallace, Joanne, Logan and Karla Wallace.

Monday evening Mr. and Mrs. Juel Aune visited at the Greg Harris home at Thief River Falls.

Joshua and Kallie Sparby spent Tuesday with their grandparents, the Alton Sparbys.

Thursday Mr. and Mrs. Reuben Engevik were to Goodridge to the girls basketball game.

Monday coffee guests at the Alan Severts home were Mr. and Mrs. Basil Stavenes of Grygla, Alma Wagner, Mr. and Mrs. Emmitt Wagner of Middle River, and Mr. and Mrs. Paul Klamar.

Mr. and Mrs. Gene Peterson visited on Wednesday afternoon at the Lyle Blahauvietz home.

Twenty two senior citizens and local guests enjoyed chicken supper on Tuesday at the Gatzke cafe. Later they went to the Center where games were played and Christmas goodies served.

GOODRIDGE

MRS. NEIL LIEDBERG
GOODRIDGE
378-4357

Merry Christmas!

Saturday evening Mr. and Mrs. Neil Liedberg, Nathan and Sheri visited at the Norman Liedberg home in Thief River Falls.

Sunday afternoon and supper guests at the Neil Liedberg home were Mr. and Mrs. Norman Liedberg of Thief River Falls, Ruth Kotrba, Mr. and Mrs. Clarence Dahlen, and Ruth Liedberg.

Eileen Knutson of Forest Lake and Mr. and Mrs. Don Knutson, Michael and Amy of St. Paul came Thursday and stayed until Saturday. Eileen stayed with her mother, Mae Kutsoth in Thief River Falls and Mr. and Mrs. Don Knutson, Michael and Amy stayed at the Robert Parnow home in Thief River Falls.

Friday evening Eileen Knutson, Mr. and Mrs. Don Knutson, Michael and Amy, and Mae Kutsoth were all supper guests at the Robert Parnow home in Thief River Falls.

Ingmar Tanem of Grygla visited and was a lunch guest at the Clarence Dahlen home Tuesday evening.

Mrs. Clayton Johnsrud was a caller at the Neil Liedberg home Monday evening.

Mr. and Mrs. Robert Parnow visited and were supper guests at the Myron Sorter home at Middle River on Tuesday evening.

Monday morning Mrs. Neil Liedberg was a coffee guest at the Robert Parnow home.

Mr. and Mrs. Robert Parnow attended the Christmas party and supper for the Ace employees at the Ron Kelinowski home in Thief River Falls on Sunday evening.

Mrs. Neil Liedberg was a brief caller at the Sara Kusmak home in Thief River Falls on Monday morning.

Tuesday evening Mr. and Mrs. Clarence Dahlen, Mr. and Mrs. Norman Liedberg of Thief River Falls, Mrs. Neil Liedberg, Mrs. Ruth Liedberg, and Mrs. Orrin Rambeck attended the Christmas program at the Goodridge school.

EVENING TELEVISION SCHEDULE

Thursday, December 21

	KXJB-4	WDAZ-8	KBRR-10	KGFE-2	KTHI-11	WTBS-9
6:00 :30	News / Wheel of Fortune	News / Entertainment Tonight	Cosby Show / Mama's Family	MacNeil/Lehrer	News / Growing Pains	Jeffersons / Sanford and Son
7:00 :30	Garfield's Christmas / Claymation Christmas	Psychic Detectives	Hunter	This Old House / Naturescene	Cosby Show / Different World	Basketball
8:00 :30	Top of the Hill	Young Riders	"Scrooge"	St. Olaf Christmas	Cheers / Dear John	
9:00 :30	Knots Landing	Primetime Live		Mystery!	L. A. Law	Billy Graham
10:00 :30	News / Cheers	News / Nightline	After Hours / Star Trek	Eastenders / To The Manor Born	News / Tonight Show	"Shaft in Africa"
11:00 :30	Pat Sajak Show	Arsenio Hall	Personal Power	This Old House / One Step Beyond	Late Night	

Friday, December 22

	KXJB-4	WDAZ-8	KBRR-10	KGFE-2	KTHI-11	WTBS-9
6:00 :30	News / Wheel of Fortune	News / Entertainment Tonight	Cosby Show / Mama's Family	MacNeil/Lehrer	News / Growing Pains	Jeffersons / Sanford and Son
7:00 :30	Charlie Brown Christmas / Frosty the Snowman	Full House / Family Matters	Hunter	Washington Week / Wall Street Week	Baywatch	"Rampage"
8:00 :30	"A Very Brady Christmas"	Perfect Strangers / Just the 10 of Us	"Man in a Santa Claus Suit"	Leo Buscaglia	True Blue	
9:00 :30		20/20		Austin City Limits	Mancuso FBI	Wrestling
10:00 :30	News / MASH	News / Nightline	After Hours / Star Trek	Dr. Who	News / Tonight Show	Night Tracks
11:00 :30	Pat Sajak Show	Arsenio Hall	"Scrooge"	Sneak Previews	Late Night	"She"

WEEKEND TELEVISION SCHEDULE

Saturday, December 23

	KXJB-4	WDAZ-8	KBRR-10	KGFE-2	KTHI-11	WTBS-9
12:00 :30	Twin Star / Snakmaster	Charles in Charge / Basketball	Rich & Famous	Market To Market / Computer Chronicles	Football	"Beneath the Planet of the Apes"
1:00 :30	TBA		Hollywood Christmas	Motorweek / Living With Animals		"Escape from the Planet of the Apes"
2:00 :30	Tony Dean / HP 9000 Stain Remover			Microwave Master / Joy of Painting		
3:00 :30	Football		Making Life Easier / Remote Control	William Alexander / Sewing with Nancy	Sports Legends / "Life on the Mississippi"	
4:00 :30			T & T / Webster	Almanac		"Back to the Planet of the Apes"
5:00 :30		Wild Kingdom / News	Leave It To Beaver / Superboy	History of Wine / Frugal Gourmet	Lassie / News	Wrestling
6:00 :30	News / Wheel of Fortune	Happy Days	Star Trek	Woodwright's Shop / This Old House	News / Night Court	
7:00 :30	Paradise	Sound of Christmas	"Christmas Story"	Wild America / World of Survival	227 / Amen	"Gallant Hours"
8:00 :30	Tour of Duty	"Santa Claus the Movie"		Jacques Cousteau	Golden Girls / Empty Nest	
9:00 :30	Saturday Night		Friday the 13th	Allo, Allo	Hunter	
10:00 :30	News / MASH	News / Star Showcase	Simpsons / Cops	"Story of Ruth"	News / Saturday Night Live	Olympic Gold
11:00 :30	Newhart / Missing Reward		Reporters			Night Tracks / Chartbusters

Sunday, December 24

	KXJB-4	WDAZ-8	KBRR-10	KGFE-2	KTHI-11	WTBS-9
12:00 :30	Football	David Brinkley	Superboy / Snakmaster	Mister Rogers / Zoobilee Zoo	Football	"Pocketful of Miracles" / "Christmas Story"
1:00 :30		"Biscuit Eater"	"Babes In Toyland"	Sesame Street		
2:00 :30				Live From Lincoln Center		
3:00 :30		"Return to Oz"	"Christmas Story"		Sports Legends / "Up on the Housetop"	Munsters / Andy Griffith
4:00 :30				Sleeping Beauty		Beverly Hillbillies / Laverne & Shirley
5:00 :30		Red River Choir / News	It's A Living / Three's Company	Christmas Calendar		Jeffersons / Main Event
6:00 :30	60 Minutes	Life Goes On	Booker	Joy to the World	News / World of Disney	
7:00 :30	Murder, She Wrote	Free Spirit / Homeroom	Most Wanted / Hidden Video	Lawrence Welk	"Sound of Music"	"Guess Who's Coming To Dinner"
8:00 :30	"Christmas Carol"	"Tootsie"	Open House	Joyful We Adore Thee		National Geographic
9:00 :30			Tracey Ullman / Garry Shandling	Christmas at King's		
10:00 :30	News / MASH	News / Star Search	McHale's Navy / "A Child Called Jesus"	The Nutcracker	News / Byron Allen Show	"Holiday Affair"
11:00 :30	Newhart / Benson	Start Your Own Business		Brandywine Christmas	Merry Christmas	

EVENING TELEVISION SCHEDULE

Monday, December 25

	KXJB-4	WDAZ-8	KBRR-10	KGFE-2	KTHI-11	WTBS-9
6:00 :30	News / Jamestown Col. Choir	News / Entertainment Tonight	Cosby Show / Mama's Family	MacNeil/Lehrer	News / Growing Pains	Jeffersons / Sanford and Son
7:00 :30	Major Dad / Famous Teddy Z	MacGyver	21 Jump Street	Great Performances	ALF Christmas	"It's A Mad, Mad, Mad, Mad World"
8:00 :30	Murphy Brown / Designing Women	Football	Alien Nation	Sounds of the Holiday Season	"I'll Be Home For Christmas"	
9:00 :30	Newhart / Doctor, Doctor		War of the Worlds			
10:00 :30	News / MASH		After Hours / Star Trek	Eastenders / To The Manor Born	News / Tonight Show	"Trail of the Pink Panther"
11:00 :30	Pat Sajak Show	News / Nightline	"Christmas to Remember"	This Old House / One Step Beyond	Late Night	

PERSONAL PROFESSIONAL VISION CARE

TRAINED AND CERTIFIED OPTICIANS WITH OVER 30 YEARS OF EXPERIENCE TO SERVE YOU

Left to Right: Ron Hanson, Carol Bronson, Jim Olsen

QUALITY SERVICE AND DEPENDABILITY FOR ALL YOUR VISION NEEDS

JUST IN TIME FOR THE HOLIDAYS...

SEASON'S GIFT COUPON
$20.00 OFF WITH COUPON ON COMPLETE FRAME AND LENSES
Budget-Line Eye Wear Excluded
Offer Good November 24, 1989 Through January, 1990

Eye Care From A Dedicated Staff Of People Who Care
NORTHWEST EYE CLINIC OPTICAL DEPARTMENT
CALL 1-800-422-0183 FOR YOUR APPOINTMENT TODAY!
316 North LaBree 681-1120 Thief River Falls

BROOKS

PEARL LANIEL, 681-4470

Santa Claus Day in Brooks

Santa Claus Day again turned out to be a big success on Saturday afternoon. It was held in the St. Joseph church parlors with about 70 young people and many adults attending. Pastor Dan Forsberg of Oklee led the Christmas carols and then the special fellow with the 'Ho! Ho!' arrived to the children's joy and delight. Santa had his picture taken with twins, singles, brothers and sisters of all sizes, after which he then passed out bags of candy. Many children won prizes and also prizes were won by the adults. Bill Fritz Sr. of McIntosh was busy giving rides with his sleigh driven by horses. It was cold but no one seemed to mind. Christmas cookies, hot apple cider, and coffee were enjoyed and since it was so cold, Santa delivered bags of candy to the senior citizens at their homes by car. The party was hosted by the Brooks Volunteer Moms and the monies were donated by the Brooks Community Club.

Mr. and Mrs. Matthew Capp, Michael and Jimmy of Lemon Grove, CA, arrived on Tuesday afternoon for a one month furlough holiday with his parents, Mr. and Mrs. Ray Capp and family.

Tuesday dinner guests of Mrs. Lillian Hince were Mr. and Mrs. Kenneth Burthwick, Willard Hince, Sr., Russell Hince, and Mr. and Mrs. Sherlin Grove and Darrin.

Ian Doterman left for his home on Monday to Marshall after a holiday here with his son, Mr. and Mrs. Del Doterman.

Monday afternoon Mrs. Barb Slover visited with Mrs. Lillian Hince.

Mrs. Tracey Aakhus of McIntosh spent Sunday with her son, Mr. and Mrs. Paul Aakhus.

Mr. and Mrs. Louie Parenteau of Grand Forks were Friday afternoon guests of Mrs. Pearl Laniel.

Mr. and Mrs. Clayton Moran of Thief River Falls and Mr. and Mrs. Lawrence Morinville were dinner guests of Mr. and Mrs. Perry Morinville and helped Chris celebrate his 11th birthday. Happy Birthday, Chris.

Wednesday afternoon guests of Mrs. Lillian Hince were Mr. and Mrs. Wallace Hince of Oklee, Mr. and Mrs. Russell Hince, and Mrs. Evangeline Grove.

Mr. and Mrs. Jim Hagge and girls visited Sunday evening with his sister, Mr. and Mrs. Harvey Johnson of McIntosh.

Mr. and Mrs. Marc Parenteau hosted a Friday evening dinner party for his uncle, Mr. and Mrs. Louie Parenteau of Grand Forks, his sister, Mrs. Jeanne Gramer of Crookston, and brother, Mr. and Mrs. Aurel Parenteau. The Louie Parenteaus and Jeanne Dramer were overnight guests.

Friday supper guests of Mrs. Lillian Hince were Mr. and Mrs. Willard Hince, Sr. of Thief River Falls.

Mrs. Connie Duckstad and son, Karl, and Tallia Bishop of Oklee visited her mother, Mrs. Mayme Borberich, on Sunday.

Mr. and Mrs. Sheldon Delage of Erskine were Sunday guests of his mother, Mrs. Nora Delage.

Mrs. George Burthwick and John of Oklee visited with their grandmother, Mrs. Lillian Hince.

Mrs. Sue Hagge and her mother, Mrs. Laura Smith of Plummer, visited with their brother and son, Eugene Smith, in Crookston.

Mrs. Moe Wichterman of Kimball was a Friday overnight guest of her brother, Mr. and Mrs. Poncho Gagner, and on Saturday visited her parents, Mr. and Mrs. Robert Gagner.

Charlie Jr., and Jared, sons of Mr. and Mrs. Charlie Johnson, were Friday to Monday guests of their uncle, Mr. and Mrs. Daryl Gimm.

Saturday evening the Brooks City Council board members held their holiday meeting at the home of Mayor and Mrs. Marc Parenteau with Mr. and Mrs. Dick Delage, Mr. and Mrs. John Larson, Mr. and Mrs. Bob Borberich, Mrs. Pam Parede, and Mr. and Mrs. Clarence Gagner as guests.

Mrs. Joyce Morinville, Chris and Joni, Mrs. Cindy Doterman, Brad, Jess, Coll, Aaron and Breanna, Michelle Hince, Charlie, Jr., Jared Johnson, and Mrs.

FOR SALE: LOT & GARAGE

One lot with a two-stall garage on main street in Viking, MN is for sale. Also available at bidders option a 1,000 gallon underground gas facility. May occupy by Jan. 1st.

If interested send bid with or without gas facility by December 27th to:
GENE BUSCH, SUPT. MARSHALL CO. CENTRAL, Newfolden, MN 56738
The School Board reserves the right to reject any or all bids.

Northland Community Hospice received a donation from Women of Today last week. Brenda Eckstein (left) of Women of Today presented a $25 donation to Laurie Anderson, director of Northland Community Hospice. The money for the donation was raised at the Women of Today Film and Craft Festival which was held Dec. 2. Eckstein was one of the co-chairmen of the event.

Pearl Laniel were among those who enjoyed the Christmas program held in the St. Frances Catholic church in Oklee on Sunday afternoon.

Mrs. Myrtle Hamrum, Mrs. Sally Bonedict, Mrs. Pearl Laniel, Mrs. Edna Hyde, and Mrs. Dortha Hughes, members of the Hollyhock club, and guests Mrs. Esther Welter and Mrs. Bunny DuChamp of Plummer all enjoyed the Red Lake County Extension Home Study Christmas party in Red Lake Falls at the Community Hall on Monday evening.

Use Times' Classified Ads for best results. Call 681-4450 to place your Ad.

STEINER...

Your correspondent sincerely wishes everyone all the peace and joy of the Christmas season and a bright and wonderful New Year. Thank you, too, for the news items given throughout the past year.

Mrs. Ethel Moe and Mrs. Bernice Valsaas attended a meeting of the Council on Aging at the Heritage center in Thief River Falls Monday, December 11th.

A Wednesday evening visitor at the Lloyd Larson home was their daughter, Dianne Kleinwechter of Strandquist.

Harold and Alphn Halvorson were Sunday and Monday, December 10th, 11th, houseguests at the Bud and Stella Bitzer home at Williams. They enjoyed some ice fishing on Lake of the Woods.

Mr. and Mrs. Alfred Solem and Mr. and Mrs. Bert Kron were among those who attended funeral services Saturday, December 16th, at 3:30 p.m. at Green Funeral Home chapel for Ellsworth Blyle who passed away Wednesday, the 14th, at Oakland Park Nursing Home. He is survived by his wife, the former Ella Moyer, sister to the late Louis Moyer who spent many years of his life in the Steiner area. Ella has been a resident of Oakland Park Nursing Home for several years.

John and Lorraine Sannes were coffee guests at the Larry and Carmen Gustalson home Sunday evening following the Sunday school Christmas program at the Silver Creek Lutheran church.

Mrs. Alice Dogen was a visitor at the home of Mrs. Mavis Hillyer one day recently.

An early Christmas dinner for the Reusch family was enjoyed Sunday, December 17th, at the home of Terry and Joan Lubitz, Marie, Billy and Marsha. Others present were Ray and Irene Reusch, Mrs. Monica Prickett and Steven, Robert and Marilyn Reusch, Wayne, Melissa and Kristina, and John Reusch.

Trinity Sarah Circle Meets

Olive Rendorf, Rebecca Solem, Elma Olle and Lyla Duam were hostesses Thursday afternoon, December 14th, when the Trinity Sarah circle had their Christmas meeting in the fireside room of the Trinity Lutheran church. Nineteen members were present.

Harold and Alpha Halvorson were among the many who attended the Sunday school Christmas program at the Trinity Lutheran church Sunday evening. Later in the evening they visited at the Lester Halvorson home in North.

Peter and Valorie Solem, Andrew and Rebecka, the Steven Anderson family, and Lester and Violet Muzzy were among the many who attended the Sunday school Christmas program at the United Methodist church Sunday evening.

Spending Sunday afternoon at the home of Mrs. Clara Jaonnotte were Ned and Dorothy Blodgett, Curt and Carol Johnson and Sheryl and Swede and Irene Fellman.

LITTLE OAK

MRS. ARNOLD HAUGEN
GOODRIDGE
378 4367

Emily Mugaas spent a few days with her grandparents, Mr. and Mrs. Ernest Mostrom. She returned to her home near Thief River Falls on Saturday.

Mr. and Mrs. Jerry Samuelson and Nikki Mossom Ose of Adams, ND, came to the Gladys Hanson home on Friday and they visited until Sunday when they returned home.

On Saturday Mr. and Mrs. Jerry Samuelson, Gladys Hanson, Lester Hanson, and Nikki Mostrom visited at the Quenton Good home. They also visited at the Clarence Hanson home.

Company at the Gladys Hanson home on Sunday were Mr. and Mrs. Clarence Hanson, Lorraine Mossom, Jane Good, RaeAnn Pittman, Mathew and Andrea, also Mr. and Mrs. Jerry Samuelson and Nikki.

Ted Roy called at the Arnold Haugen home on Thursday afternoon.

Many attended the Nazareth Sunday school Christmas program held at the church Saturday evening. Everyone enjoyed treats after the program.

Mr. and Mrs. Arnold Haugen visited with Alice Lund in Goodridge Sunday afternoon.

Kathy Haugen and Patricia called at the Arnold Haugen home early Sunday evening.

Mr. and Mrs. Willie Good called at the Irvin Hangaard home in Gonvick on Saturday.

Willie Good and Richard Barrett called at the Buddy Wetne home near Gully on Sunday.

Mr. and Mrs. Jerry Samuelson of Adams, ND, visited at the Willie Good home late in the afternoon on Sunday.

Ida Haugen called at the Ernest Mostrom home Saturday forenoon.

Buy, sell, swap with a Times Classified ad. Call 681-4450.

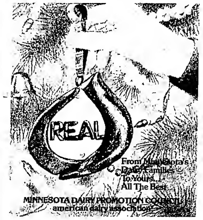

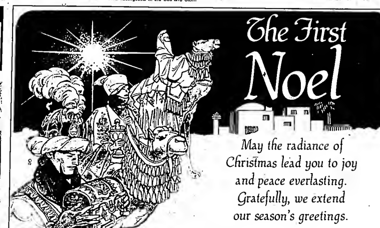

FROM THE DENTAL OFFICES OF THE
THIEF RIVER FALLS DENTAL ASSOCIATION
DR. BRYCE BRAY
DR. FRANK R. JUNG
DR. THOMAS DIMICH
DR. BEN SAYLER
DR. JOHN SEAVERSON
DR. EDWARD T. NELSON
DR. DONALD GOODRICH

WANTED
EXPERIENCED, MATURE PEOPLE 55 YRS. + SEEKING EMPLOYMENT FULL-OR PART-TIME
681-7350
CONTACT BRUCE HALL AT MN JOBS & TRAINING
318 N. Knight Ave.
Thief River Falls, MN 56701

INSURANCE
Life • Auto
Farm • Home

DELBERT AUDETTE
218-681-6443
ALLWOOD OFFICES
1008 W. 3rd St.
Thief River Falls, MN 56701

PAMIDA
To all our clients we wish a Healthy & Happy Holiday Season!

NOT A CREATURE WAS STIRRING...
Merry Christmas
THE BARBER SHOP

HOLIDAY GREETINGS
KIMBLE CONSTRUCTION

Feliz Navidad
BUGGE'S UPHOLSTERY SERVICE

HOPE YOUR CHRISTMAS IS UPBEAT
MODEL LAUNDRY

Celebrate The Miracle Joyous Noel
BOB & AL'S SERVICE

Good Tidings To You
LOREN'S AUTO SALES

LET IT SNOW, LET IT SNOW, LET IT SNOW!
MERRY CHRISTMAS
BUGGE'S OIL

May Your Dreams Be Merry And Bright.
TACO JOHN'S

Glad Tidings
INTERNATIONAL MULTIFOODS, INC.

JOY
PEACE
LOVE
HOPE
OPPRI'S MEAT SERVICE

"Merry Christmas to all ...and to all a good night."
THIEF RIVER OIL & SUPPLY CO.

Merry Christmas to all

BEST WISHES
MARY'S VACUUM HEADQUARTERS

Catch the Spirit!
May love and peace fill your heart and home.
ELECTRONIC'S PLUS

WARMEST WISHES To You and Your Family
THIEF RIVER JOBBING

Peace on earth, good will towards all mankind
SAFE-KEY STORAGE

SEASON'S GREETINGS
To Our Customers and Friends
ERL'S MARKET

Yuletide Greetings
FISHER ELECTRIC

Season's Greetings
RAINBOW NURSERY

Christmas Cheer To You and Yours
ARNOLD AVE. STORE 681-2789

JOYOUS NOEL
HUBERT'S SERVICE

Hoping good tidings come your way.
LORI'S HALLMARK & GIFTS

Happy Holidays
SPEED'S AUTOMOTIVE SERVICE

HOLIDAY GREETINGS
To You and Your Loved Ones
NARVERUD CLEANERS

Wishing you all things beautiful and bright.
NAPA FALLS SUPPLY COMPANY

Time Out....
To say "thank you" to our customers and friends.
MERRY CHRISTMAS
WINTER AND ASSOCIATES

Merry Christmas
AMERICAN LEGION-CLUB

We are building a holiday filled with happiness for all of you.
HOME LUMBER CO OF T R FALLS

Peace, Love, Joy... Merry Christmas and Many Thanks.
DON'S EASTSIDE SUPERETTE

Season's Greetings
TONY DORN, INC.

A Holiday Wish to One and All!
May you enjoy a glad and glorious Yule. Thanks for your valued business.
INSURANCE CENTER

Merry Merry
Our entire staff would like to wish you a merry, magical Christmas.
PHILLIPS IRON & METAL

'Tis the season to be jolly

On this most joyous occasion, we would like to extend our heartfelt appreciation to all our customers. Hope your season is merry and bright.
Merry Christmas!
WEDUL TRUCK LINE

Happy Holidays to one and all.
DEAN'S BARBER SHOP

Merry Christmas
LINDAHL'S USED FURNITURE

Let the spirit ring!
DR. M. C. MYERS

Join the chorus... CELEBRATE!
PEPSI COLA BOTTLING CO. OF THIEF RIVER FALLS, INC.

'Tis the season to be jolly. Ho... Ho... Ho... Holiday Greetings!
BEST WISHES
HUTCHINSON TRANSFER

Fa-la-la-la-la.... ..la-la-la-la!
LANTERN RESTAURANT & LOUNGE

JOYOUS NOEL
INTER-COUNTY NURSING SERVICE

HALLELUJAH!
OPTICAL IMAGES

HAPPY HOLIDAYS
GLASS SALES & G. S. FOODS

Merry Christmas To All Our Friends
COUNTRY CUTTERS & TANNING STUDIO

NOEL
Let the spirit of our Savior abide with you throughout the year. Your friendship means a lot to us.
FLEET SUPPLY

JOY TO THE WORLD
FALLS DECORATORS & LIND MOTOR SUPPLY, INC.

Christmas Joy to you and yours!
THUNE-UPHAM AND ASSOCIATES, INC.

May all good things come your way this holiday season.
KORDÊL FURNITURE

DECK THE HALLS! FUTURESHAPE FIGURE SALON

Happy Holidays to Our Friends and Neighbors!
THE MERCANTILE COMPANY

BEST WISHES
In joyous appreciation of your friendship and good will, we offer our deepest thanks, along with gold tidings of the season.
MIDWEST MOTOR EXPRESS, INC.

The stockings were hung by the chimney with care, in hopes that St. Nicholas soon would be there.
—Clement Clarke Moore

With thoughts of thanks for your support.
FARMER'S UNION OIL CO.

MAY THIS NOEL TOP 'ALL THE REST

NORTHLAND TAXI

GREETINGS

PAT'S POTPOURRI

Merry Christmas!

HOLIDAY MOTEL & GIFT SHOP

The brightest wishes for a happy holiday season and being sent your way. Our very special thanks are also in order!

Merry Christmas!

SEARS

Here's hoping your Christmas is a smash!

State Farm Insurance

DAN DREVLOW

May your holiday glow with all things bright!

HANSON CONSTRUCTION

Joy to all

PETERSON LUMBER CO.

NOEL

THYGESON CONSTRUCTION COMPANY

LET US PRAY

Sincere Christmas thoughts to all, along with our thanks for your continued good faith.

K & K OUTFITTERS

BLESSINGS!

May you and your loved ones enjoy the gifts of the season.

HYDRA MAC, INC.

On this day, and every day, may peace and happiness be yours.

MR. DUANE'S

Blessings

HAMILTON'S

NOEL

Here's hoping this holiday season is the best one yet!

PIZZA HUT

May the warmth and gladness of this day reflect in everything you do.

RADIO SHACK

Cheerful Wishes

BARRON SPECIALTIES

When all is said and done, it's customers like you who make us proud to be of service. We hope you have the best holiday ever!

Bridgeman

It's Christmas Everywhere!

Celebrate with those you love.

ELK'S LODGE #1308

MERRY CHRISTMAS

And a smashing season to all!

GENEX/LAND O' LAKES LP GAS PLANT

Here's a special thanks to the people who have made this a real success! May your holiday dreams come true!

SATHER LAW OFFICE

LOVE AND JOY!

SJOBERG'S CABLE TV

Happy Holidays

NORTHWESTERN HOMES

Share the Glory

Or little shepherd boys and lasting peace, may the holiday inspire you with love.

LES'S SANITATION, INC.

O'Come All Ye Faithful

Wishing peace, love and happiness for you and yours.

ST. HILAIRE CO-OP ELEVATORS

Merry Christmas!

TWICE BUT NICE

Joy to All

May happiness and peace be yours in abundance, now and throughout the year. We do so appreciate your business

V.F.W. POST #2793

Christmas Happiness to you!

McDONALD'S

SEASON'S GREETINGS TO ALL OUR FRIENDS.

KIF'S & CHUCK'S LOCK & KEY

Christmas Cheer

NORTHWEST BEVERAGE, INC.

Merry Christmas to All

NORTHERN MINNESOTA UTILITIES

RING IN HOLIDAY CHEER

STAN GIBSON REALTY

Joy To All

JOHNSON GREENLINE, INC.

Wishing You A Very Merry!

GENEREUX AGENCY, INC.

MERRY CHRISTMAS

To all, we wish health, happiness and good cheer, now and throughout the coming year.

NORTHWEST REGIONAL LIBRARY

MERRY CHRISTMAS

Hope your holiday delivers a bundle of cheer. Many thanks to our friends and customers.

GENO'S BODY SHOP

Silent Night Holy Night

NORTHLAND SHOE REPAIR

REJOICE!

EVAN'S SEED, WOOL & FUR

Joy

A treeful of good wishes for our friends. Thanks for a successful year.

SOLHEIM CARPET PLUS

Christmas Memories

As we experience the warmth and wonder of this festive season, may all that is Christmas embrace you and yours.

CHAMPEAU TRAVEL SERVICE

Holiday Cheer

Lots of joy and good Christ mas cheer wrapped in pretty ribbons and bows for all!

GENE'S MOBIL

We're sending holiday greetings your way. Merry Christmas!

MERRIE'S BEAUTY SHOP

Winter Wonderland

Thanks for the pleasure of your business.

ITS AUTO CENTER

Our prescription for a joyous season: Take 1 part each of laughter, love, peace and good will every day of the holiday. Have a happy!

BRUCE PHARMACY

Merry Christmas

MERRY CHRISTMAS

May the festive spirit fill your homes during this, the merriest of seasons. Have a wonderful holiday!

JCPENNEY

Magic and Merriment

Wishing you a memorable and merry Christmas. Thanks for the opportunity to know and serve you.

AMERICAN FAMILY INSURANCE

Tim Loeffler

SEASON'S GREETINGS

GREEN FUNERAL HOME

Share the Love

Happily we remember the anticipation and joy, warmth and wonder of, wrapped up in a season of magic... Christmas!

Thief River Falls Public Schools

Sherry LaCoursiere SPEAKING OF. . .

. . . That Christmas Spirit

If the Christmas spirit hasn't gotten to you yet, you may be in trouble. The stores came out with all of their Christmas goodies right after Halloween, so there is really no excuse for not catching a little of that Jingle Bell feeling. It doesn't count if you caught the spirit back in October but lost it somewhere in the two months between then and now. Christmas is less than a week away and it is necessary for you to get that giddy feeling right now or you won't have a Merry Christmas at all.

In case you are still trudging around with a long face muttering "Bah, humbug" every so often, here are a few things you might try in order to join the rest of the world in looking forward to the holiday hullabaloo with glee. Try a few of these and you will soon be humming Christmas carols and squeaking "Merry Christmas, everyone" as you bound through the snow buying presents for everyone you can think of and trimming everything around you in red and green.

Listen to Christmas music. Turn it on first thing in the morning and keep it on all day. Sooner or later there will be a carol that will remind you of a Christmas past and bring back the excitement and anticipation you felt back then. Even if you don't hear anything special, leave the music on, softly, all day long.

Decorate your house and trim a tree, even if you don't want to do it. Let that music play softly on as you drape those little colored lights and hang those shiny ornaments. Suck on a peppermint candy cane while you do this if it is at all possible.

Go buy a few presents, bring them home and wrap them slowly, lovingly, as if you enjoyed it. Listen to that Christmas music and admire your decorated house as you place the presents under the glittering tree. Suck on another candy cane.

Bake some Christmas cookies and heat up some spiced apple cider. Pretty soon your house will smell so good you might feel like Christmas. You might even invite a friend in to share a Christmas snack. Keep those carols playing and the tree glittering.

Go look at Christmas lights, preferably at night. Wander downtown, gazing into all of the store windows and at the street decorations. Drive around town and look at everyone else's lights and decorations. When you've seen them all, go home, turn on your tree lights, sit down and put your feet up, eat a Christmas cookie, drink some hot cider, and admire your own lights. Go to bed with a twinkle in your eye that night.

Make yourself go to a Christmas concert or program or play. Look at one of the outdoor Nativity displays around town. Drop into one of the churches and look at the decorations. Remember what Christmas is all about.

Dress warmly and walk home on a cold, clear night. Gaze up at the bright stars that decorate the sky for Christmas and listen to the crunch of the snow beneath your feet in the peaceful stillness. Think of Christmas when you were a child.

Go out and find Santa. Stand there and watch the children as they climb onto his lap to whisper in his ear. Listen to him say "Ho, ho, ho! Merry Christmas!" If you want to, after the children are through, you can tell him what you want for Christmas, too. He'll say, "Ho, ho, ho! Merry Christmas!"

If all else fails, borrow a child for a few hours. A four-year-old is just about right. Let him or her help you bake some more Christmas cookies, since your old ones are probably gone by now anyway. Then the two of you can eat peppermint candy canes and listen to Christmas music while you wrap some more gifts and do some more decorating. Afterward, sit down together and eat cookies and milk and discuss Christmas things. Watch that little face closely, because that's where you will see the spirit of Christmas. As soon as you see it, that spirit will jump right out at you and latch onto your heart. And it won't let go at least until the holidays are over — some time in January, maybe.

And that's the way to have a Merry Christmas!

SL

REINER. . .

On Sunday, December 10th, Diane (Fjeld) Joseph graduated from the University of Minnesota and received her Doctor of Philosophy Degree in Special Education Educational Psychology. Congratulations to you, Diane!

An open house was held at the Joseph home in Diane's honor with supper served to a large group of relatives and friends. Among those who attended the open house were Diane's parents, Mr. and Mrs. Oscar Fjeld, grandparents, Mr. and Mrs. Elmer Johnson, also Mr. and Mrs. Selmer Holen, Mrs. Mike Jara, Marsha Spadefore and son, Mr. and Mrs. Russell Johnson, Mr. and Mrs. Dave Langseth and family, Mr. and Mrs. Walter Johnson and Nathan, and many others.

Mrs. Doryl Mickelson and Zachary visited at the Richard Miller home on Saturday.

HIGHLANDING. . .

Mr. and Mrs. Paul Hagar and Gary Johnsrud of Thief River Falls were Sunday dinner guests at the Jack Johnsrud home.

Mrs. Kenny Wiseth spent one week with Tony and Carol Wiseth of Crystal and also made the acquaintance of her new grandson, Justin Anthony.

VIKING

MRS. ORVILLE PETERS, T. R. F. 681-3250

Wishing you all a very Merry Christmas and a blessed New Year. Due to the holidays falling on Monday, I'm not sure when I'll call for your news. Most likely not until after the new year. Thanks.

Friday Ruth Sustad and Elaine Ranum representing the Sunshine committee of the Viking Covenant church called on the senior Citizens of the church. Their first stop was at the home of Annie and Clarence Gustafson in Viking, then Alma Olons of rural Thief River Falls. They were luncheon guests at the home of Myrtle Sackett in Thief River Falls. At the Northwest Medical center they called on Mrs. Selma Hjelle and Clifton Price. At the Oakland Park nursing Home they visited with Mrs. Lillie Flodstrom and Mrs. Ingeborg Beckman. En route home they visited at the home of Evelyn and Elmer Krohn and at the Emma and Helmer Kalbakdalen home of Rosewood.

Phoebe Circle of Zion Meets For Christmas Party

The Phoebe circle of Zion held their Christmas meeting at the home of Bernyce and Alvin Grandstrand Tuesday evening. The Bible study was led by JoAnn Krohn and a potluck supper was enjoyed. Those who attended were Audrey Anderson, JoAnn Peters, JoAnn Krohn, Mavis Krohn and her daughter Karen Devine of Fargo, ND, and Bernyce Grandstrand.

Judy and Tom Yutrzenka visited and were luncheon guests Friday evening at the home of Mrs. Myrtle Sackett in Thief River Falls.

Mrs. Willis Johnson returned home Thursday evening from Minneapolis after spending some time with her granddaughter, Megan Magner, at the Children's Hospital in Minneapolis. Mrs. Johnson also spent some time at the Jeff Losowski home in Coon Rapids getting acquainted with her new granddaughter, Brooke Marlys, born December 9th. Her proud parents are Brenda and Jeff Losowski. Little Brook joins a sister. Both. We extend congratulations to the proud parents and grandparents.

Mr. and Mrs. LeRoy Sustad visited at the Herbert Peterson home in Warren Wednesday.

Mrs. Mable Voytilla was a caller and brought Christmas wishes and goodies to Mrs. Palma Broten at her home early Friday evening.

Sunday afternoon Mr. and Mrs. Halward Anderson visited with Mrs. Selma Hjelle and Clifton Price, both patients at the Northwest Medical center in Thief River Falls.

Mrs. Lowell Smoby and Gretchen of Grygla visited at the Mrs. Florence Knutson home on Thursday.

Tuesday evening Mr. and Mrs. Harvey Hanson of Strathcona were supper guests at the Tom Price home and that evening they attended the Christmas program at the Viking school in which their grandchildren, the Price children, participated.

Clayton Broten, Robert and Kent Broten visited at the Mrs. Palma Broten home Friday afternoon.

Ervin Broten visited with his sister, Mrs. Ruby Stanghelle, in Warren on Sunday. He later visited with his mother, Mrs. Palma Broten, bringing her goodies from Ruby Stanghelle. Robert Broten was also a caller at his grandmother's, Mrs. Palma Broten, Sunday afternoon.

Mr. and Mrs. Lloyd Ronum were among others who were entertained to a luncheon at the Keith Ranum home Sunday evening after the Sunday school Christmas program at the Viking Covenant church.

Mrs. Minnie Gustafson was admitted to the Warren hospital on Sunday. We sincerely wish Minnie a speedy recovery.

Friday evening Mr. and Mrs. Halward Anderson were among others who were entertained to a Christmas party at the Eric Mickelson home of rural Newfolden.

Mr. and Mrs. Wayne Hanson and family of Strathcona visited at the Tom Price home Sunday afternoon.

Friday Mr. and Mrs. Joe Blawat met the plane in Grand Forks when their daughter, Beverly Bergland of Springfield, MA, arrived. She will spend the holidays at her parental home. The Blawats and Beverly were dinner guests that day at the George Phelps home in Grand Forks and that evening they were supper guests at the Barry Henrickson home also in Grand Forks.

Mr. and Mrs. Malvin Grandstrand accompanied Mr. and Mrs. Ward Sinn of Thief River Falls to attend the Sunday school Christmas program at the Immanuel Lutheran Church in Plummer Sunday evening in which the Sinns' granddaughter and the Grandstrands' great granddaughter, Stephanie Berbo-rich, participated.

Mr. and Mrs. Gene Nelson visited with Emil Zavoral at the CNC unit of Northwest Medical center in Thief River Falls Sunday afternoon. They also visited with Mrs. Emil Zavoral and later were coffee guests at the Michael Waterworth home in Thief River Falls.

Tuesday evening Mr. and Mrs. LeRoy Sustad, attended the annual senior bowlers' Christmas supper at the Best Western inn in Thief River Falls.

Mr. and Mrs. Russell Floberg were among the many who attended the Christmas open house Sunday afternoon at the home of Rev. and Mrs. Michael Horschberger in the Zion parsonage.

Leonard Larson hosted a dinner for his family Sunday at McDonald's in Thief River Falls. His guests were Mrs. Thales Grindeland, Darin and Wade, Mrs. Keith Maidment, Mrs. Jonathan Bigalk, and Bruce Larson and family, all of Thief River Falls.

Sunday dinner guests at the Joe Blawat home were Mr. and Mrs. Bradley Blawat, Melanie, Mandi and Mark of Viking, Mr. and Mrs. Barry Henrickson, Owen, Cody and Nick of Grand Forks, and Beverly Bergland of Springfield, MA.

Tuesday Mr. and Mrs. Melvin Grandstrand went to Fargo, ND, where they visited with Erling Hogg, a patient at the Dakota Hospital.

Mr. and Mrs. Gene Nelson and their grandchildren, Danielle and Derrik Nelson, attended the nursery Christmas program in Thief River Falls Friday afternoon. The Nelsons' grandson, Reed Waterworth, had a part in the program.

Danny Sustad entertained at a Christmas luncheon at their home Sunday evening following the Sunday school Christmas program at the Viking Covenant church. Guests were Mrs. Myrtle Sackett and Connie Melsknes of Thief River Falls, Ray and Arlene Melsknes of rural Thief River Falls, Carol and Dale Punner of St. Hilaire, Mr. and Mrs. Marshal Ness of Newfolden, Mr. and Mrs. LeRoy Sustad and Craig Melvie.

Rev. and Mrs. Dale Van Deursen and girls attended the Christmas open house Sunday afternoon at the home of Rev. and Mrs. Michael Horschberger.

Friday evening Mr. and Mrs. LeRoy Sustad and Mr. and Mrs. Danny Sustad attended the Christmas program at the Marshall County Central school in Newfolden.

Following the Sunday school Christmas program at the Viking Covenant church Sunday evening Rev. and Mrs. Dale Van Deursen entertained at a Christmas luncheon at their home where guests were Doug and Dianne Haven and Nicholas of Newfolden, Halward and Ardelle Anderson, Virgil and Marvelle Hjelle, Mrs. Ethel Anderson, Pastor Michael and Rhonda Herschberger, Tim Arnold and Mary Waleski, Tony, Beth, Megan and Kelsey.

A recent visitor at the Willis Johnson home was Mr. Chuck Bauer of Graceville.

Sunday morning Mr. and Mrs. Gordon Skjerven attended the Christmas cantata at the Evangelical Free church in Thief River Falls and Sunday evening the Skjervens attended the Sunday school Christmas program also at the Evangelical Free church in Thief River Falls in which their grandchildren, Courtney, Casey, Justin and Melissa Skjervan took part. Following the program the Gordon Skjervens, together with Mr. and Mrs. Marcel Douglas of Newfolden, were luncheon guests at the Corey Skjervan home of Thief River Falls.

Ardelle Hjelle of Milbank, SD, and Amy Hjelle were evening luncheon guests Saturday at the Virgil Hjelle home.

Mrs. Ethel Anderson was a dinner guest Sunday at the Clarence Gustafson home.

Mr. and Mrs. Willis Johnson attended the school Christmas program in Oslo Monday evening. Their granddaughter, Amy Patterson, had a part in the program. After the program the Johnsons were coffee guests at the Bruce Patterson home in Oslo.

COME WATCH THE NEW
MINNESOTA TIMBERWOLVES
PLAY THE
BOSTON CELTICS
Friday, Feb. 2, 1990

KKAQ is hosting a bus trip to the Twin Cities to see the Timberwolves play the Boston Celtics.
We'll travel by motorcoach bus, leaving Thief River Falls on Friday forenoon, arriving in the Twin Cities late afternoon.

Trip Includes:
- Round Trip Bus Fare From Thief River Falls To Mpls.-St. Paul
- Overnight Hotel Accommodation (Double Occupancy)
- Ticket To Timberwolves - Celtics Game
- Transportation To And From Metrodome
- Shopping At Minneapolis Mall Saturday Morning

This is the only home game that the Timberwolves play the Boston Celtics!

COST: $69.00 Per Person
(Double Occupancy)
Reservations Must Be Made By January 1, 1990
CALL KKAQ FOR MORE INFORMATION
681-4900
And Listen To All Of The Timberwolves Games On
KKAQ / 1460

REJOICE
With joy in our hearts, let us light up the world with the strength of our kindness, love and caring.
Wishing All A Blessed Holiday!
PENN. CO. RECORDER
EUGENE PRESTEGAARD
DEPUTY RECORDER
KEN D. SCHMALZ

Wishing You All the Joys

of the Holiday Season
PROFESSIONAL INSURANCE AGENT
NORTHERN STATE AGENCY
201 East 3rd, Thief River Falls, MN
218-681-4042

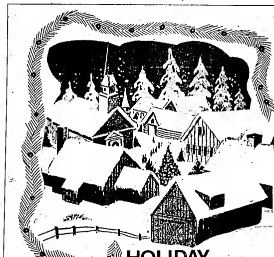
HOLIDAY GREETINGS
Sincere appreciation to our friends old and new for your confidence. Have the merriest Christmas.
Kmart
the Saving Place

Washington Report

Sen. Dave Durenberger

"Toxic substances deposited from the atmosphere into aquatic ecosystems such as the Great Lakes can have a much greater effect on the environment and human health than as ambient air pollutants. This problem is one of the most important environmental issues confronting the Great Lakes region," said Robert Miller, director of air quality in Michigan.

Recently, the senate environment and public works committee heard testimony on an air toxics proposal introduced by Sen. Dave Durenberger. It was the senate's first day of hearings on legislation to rewrite the 1970 Clean Air Act. Over the next several months, the committee will consider other bills which seek to cure the environmental ills of acid rain, and urban smog.

"This is a momentous step for those of us in Congress who have been trying to clean up the air for many years. Finally, after more than a decade of argument, both Congress and the administration agree that it's time for action," said Durenberger.

The Toxics Release Prevention Act, S. 816, is the first of three major sections of Clean Air legislation to be considered by the committee. The bill would expand Environmental Protection Agency (EPA) regulations for toxic air pollutants released into the atmosphere from sources ranging from cars and trucks to petroleum refineries.

"This legislation is extremely important to our physical well-being. EPA estimates that the everyday emissions from big and small toxic pollutant sources cause about 2,000 cancers each year. These cancers are only a small percentage of the total, but this is not just a story of numbers - - it is also one of equity.

"The risks of cancer from air toxics are unevenly distributed. Those living near large chemical and manufacturing plants or in chemical corridors face much larger risks than the general population.

"Will we expose a few to very high risks so that the rest of us may enjoy the benefits of the chemical revolution? These people need the protection provided by this legislation."

Human health and water quality in the Great Lakes basin are threatened by toxic contaminants from numerous sources transported from great distances. The discovery of chemical contaminants, which are used extensively in the southern United States but very little in the Great Lakes basin, is a strong indication that toxic chemicals are transported through the air to the region.

The air toxics problem can be divided into three parts: (1) everyday, up-the-stack emissions from major sources, like chemical plants and petroleum refineries; (2) everyday emissions from small, but numerous, sources, like cars, dry cleaners, gas stations, (3) accident, catastrophic releases of hazardous substances which may cause immediate death or injury.

"EPA has been trying to regulate a list of 200 hazardous pollutants from almost 20 years with little success. Although many of these air toxics may cause health problems, EPA has regulated only seven toxics."

To address the categories which generate air toxics, Sen. Durenberger's bill would do the following:

It would establish a list of 200 hazardous air pollutants. All sources which emit more than 10 tons of any of these pollutants, or more than 25 tons of combined pollutants would be regulated.

It would require these polluters to use the "best available technology" to limit these emissions, while setting a time table for companies to meet the requirements.

It would encourage companies to reach a 90 per cent reduction standard in their emissions before 1993 by exempting them from the bill's provisions if they do so.

It would ask EPA to evaluate costs of cleanup technologies available to each industry, so companies can determine the most efficient way for them to comply.

It would seek to prevent or mitigate the effects of major chemical accidents. EPA would publish a list of 50 extremely hazardous substances. Facilities handling these substances would complete engineering analysis to identify potential accidental releases and the impact on the general public if a release occurs.

It would create a Chemical Safety Board to investigate accidents and make recommendations to the EPA on ways to prevent such accidents.

The Senate Environment and Public Works committee plans to hold hearings on Clean Air legislation for the next several weeks. Members hope to have the bill on the President's desk by the end of this session.

BOOKMARKS

These books are available at the Thief River Falls Public Library, 101 East First Street, Phone 681-4325.

Adult

"Basic Guide to Horse Care and Management," by Bruce Mills and Barbara Caine — This book would make an excellent reference source for those owning horses or planning to own horses in the future. Horse breeds are defined: care, riding, training, showing and breeding are all described. Black and white photos included.

"The Booster," by Eugene Izzi — This author is a leader in crime fiction. The "Booster" is set in Chicago, where rivalry for control of the mob brings near war. Fast paced and full of tough adventure.

Minnesota Collection

"The Streams and Rivers of Minnesota," by Thomas F. Waters — This beautiful book includes color photographs of our state and is full of useful information for fishermen, hunters, canoeists and others who want to explore our resources. The author describes and discusses physical and biological characteristics of the rivers and streams in each region of Minnesota.

"Growing Up In Minnesota: Ten Writers Remember Their Childhoods," — What is it like to be a child in Minneota? The answer to that is as different as the ten personalities of the authors. Each account is different, written from the perspective of the poet, philosopher, farmer, novelist, university instructor and more. Enlightening reading.

Juvenile

"Mother Halverson's New Cat," by Jim Aylesworth — Mother Halverson really does not like mice running loose in her pantry. She must find a cat to get rid of the problem, and Father Halverson tries to find that perfect cat but ends up on a wild hilarious search. Preschool fun.

"Power of Three," by Diana Wynne Jones — A mythical world is revealed in this eerily captivating tale. The Moor is beautiful, but dangerous. Dorig and the Giants are powerful and travel by magical machines. The reader will enjoy this tale of three children and their encounters in a different world.

GULLY. . .

Larry Emerson, Lillian Fjelstad of Clearbrook, Mr. and Mrs. Leonard Schmit, Elmer Emerson, and Millie Brovold were Thursday afternoon visitors at John Handy's. Friday callers were Josephine Agnes and Emma Nyland.

Elmer and Mary Berg and Leslie spent Wednesday to Friday in Minneapolis at the Claus Clausen home.

Guests at the Oscar and Donald Johnson homes before the funeral of their mother, Mrs. Oscar (Esther) Johnson were her daughter Phyllis, Mrs. George Gamer and Mrs. Gail Rossmiller of Brady, MT, and grandsons, Dana Rossmiller from California, Dan, Rick and Randy Rossmiller from Brandy, MT.

Larry and Eleanor Sharon from Erskine were Sunday afternoon coffee guests at the Henry Knutson's and Monday afternoon visitors were Bob and Arlie Filipi of East Grand Forks.

Mrs. Josephine Agnes spent three weeks visiting her son, Fillmore and family at Rolette, ND.

Mr. and Mrs. Bob Handy, Mr. and Mrs. Ed Turenne and Maja, Mr. and Mrs. Larry Emerson, Mr. and Mrs. Warren Wilmo of Minneapolis were Saturday afternoon visitors at John Handy's and Mr. and Mrs. Arnold Scott of Fosston were Sunday visitors. Other visitors have been Mr. and Mrs. Larry Emerson, Mrs. Erick Berg, Emma Nyland, Sanna Brovold, and Mr. and Mrs. Gilbert Nelson.

John Nelson visited with Bernie Anderson on Thursday.

On Sunday, December 10th, a special birthday party was held at the Gully cafe for Ella Mostrom of Gonvick and her sister, Laura Ruston of Oklee. Potluck dinner with three birthday cakes were served to the following guests: Mr. and Mrs. Stanley Danielson, Mr. and Mrs. Olmer Ottelie, Mr. and Mrs. Clifford Johnsrud, Mr. and Mrs. Forrest Mostrom, LeRoy and Lyle Mostrom, Judy Hamm, Melissa, Christine and Micah, Mr. and Mrs. Gary Ottelie, Jeremy and Jennifer, Mr. and Mrs. Tim Lyndoen and Shannon and Alissa Kiss, Johnsrud, Mr. and Mrs. Ken Nybo, Kevin, Cathy, Michael and Janelle, Anna Arvo-son, Mr. and Mrs. Ernie Mostrom, Randy and Dawnette, Mabel Holstad, Josh, Muggie, Milan Rustad, Gloria Ruston and Shelie, Laurie Mostrom, Dana Mostrom and baby daughter, Ed, Kelly and Chad, Victor, Hannah Nybo, and Mr. and Mrs. Jim Hess and Jomi.

OUR ADVERTISERS SAVE YOU MONEY

FRANKLIN R. JUNG D.D.S.
SPECIALIST IN CHILD AND ADULT ORTHODONTICS
310 Red Lake Blvd.
Thief River Falls, MN 56701
ORTHODONTICS FOR ADULTS AND CHILDREN
American Association of Orthodontists
FOR APPOINTMENT CALL
218-681-6650

LIKE NEW AGAIN
INSIDE AND OUT, WE'LL MAKE YOUR CAR LOOK LIKE IT'S OFF THE SHOWROOM FLOOR
WASH - WAX - VACUUM
Only $25.00
By Appointment Please.
ANDERSON AUTOMOTIVE
118 N. Main Thief River Falls, MN 681-8618

Lawrence Melvie
OPEN HOUSE
The Oklee Farmers Coop Elevator will be having an open house to honor Lawrence Melvie on his retirement on
SUNDAY, DECEMBER 31, 1989
OKLEE HALL, OKLEE, MN.
We would like to invite all of his family, friends, and patrons that he has worked with in his many years as manager.
THE OPEN HOUSE WILL BE FROM 2:00-5:00 P.M. WITH A PROGRAM AT 3:00 P.M.
We Hope To See Many Of You There!

TRADE AND SAVE
ON A NEW SNAPPER SNOWTHROWER
#1 RATED: INTERMEDIATE 2-STAGE SNOWTHROWER by a leading consumer magazine
399.95 699.95 779.95
899.95 1299.95 1995.95
HUBERT'S OUTDOOR POWER & EQUIPMENT CENTER
HWY. 59 NORTH 681-5981 THIEF RIVER FALLS

Christmas Cheer
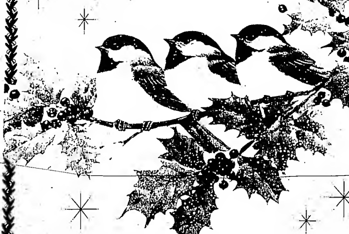
It's beginning to look like Christmas! Hope your home and heart are filled with joy, laughter and good will this glad holiday season.

THE Thief River Falls TIMES

Robbi Brateng
Mike Carlson
Myrtle Casavan
Lana Christianson
Connie Elseth
Charlie Fisher
Ardeene Hagen
Jacqueline Helms
David Hill
Kenneth Kohler
Donna Larson
Mary Ann Lofberg
Lyla Lund
Michael Lundgren
Marvin Lundin
Bunny Malberg

Bruce Mattson
John Mattson
Kendall Mattson
Mark Mattson
William Mehrkens
Donna Myhrer
Kristi Nelson
Ina Newton
Lynn Pederson
Susan Philipp
Jon Phillips
Gail Rude
James Rude
Timothy Sund
Robert Wendell
Cindy Wiskow

YOUR CARRIERS
Guy Drevlow
Jennifer Gagner
David Halsa
Elvis Hanson
Michael Hoglin
Shawn Leas
Matt LeMoine
Jeff Lundgren
Corey Mattson
Shelli Pederson
Justin Phillips
Jennifer Simpson
Tony Timm
Teresa Tischer
Kent Westlin

REINER

DOROTHY MILLER, GOODRIDGE 378-4269

Merry Christmas and a Happy New Year to each and every one!

Mary Lamberson Celebrates Her Birthday!

Mary Lamberson celebrated her birthday on Thursday December 14th. Mary won the birthday cake on KKAQ that day. Mr. and Mrs. Larry Sigerud hosted a supper Thursday evening in honor of Mary. Guests were Mr. and Mrs. Harry Sigerud, Mr. and Mrs. Kurt Sigerud and Aaron, Tina Kostizowski, Wendy Nybarg and Janita and Jon Sigerud. Congratulations and Happy Birthday to you, Mary!

Mr. and Mrs. David Sjulestad and family visited at the Richard Miller home Friday evening. Mr. and Mrs. Palmar Holte were dinner guests on Saturday. Other visitors on Saturday at the Richard Miller home were Mr. and Mrs. Galen Dahlen, Evelyn Anderson, and Mrs. Edgar Miller.

Debbie Johnson and son Adam spent the weekend at the Kevin and Sheila Haraldson home.

A large group enjoyed the Christmas program at the Goodridge school on Tuesday evening. It was a great program!

Mr. and Mrs. James Coan visited a week ago Sunday at the Donnie and LeeAnn Wikert home.

Mrs. Otto Sigerud visited at the Carlo Hermanson home on Thursday.

Mr. and Mrs. Edgar Miller and Mr. and Mrs. Richard Miller visited at the Morris and Signe Miller home on Wednesday. Delores Kern of Lakota, ND spent from Friday until Monday at the Morris and Signe Miller home. Rev. Bol Palmer was also a brief visitor at the Morris Miller home on Wednesday.

Mrs. Larry Sigerud and grandson, Aaron Sigerud, and Mary, Wendy and Tina were visitors on Saturday at the Harry and Mabla Sigerud home.

Mr. and Mrs. James Coan visited at the Jim and Iva Wells home on Tuesday evening.

Leonard Miller of Evansville, Indiana arrived Friday at the Edgar Miller home to visit for a few days. Mr. and Mrs. Richard Miller visited Saturday evening at the Miller home with Leonard.

Mr. and Mrs. Edgar Miller and Leonard Miller were supper guests Sunday evening at the Mari Lou and Gary Anderson home.

Mr. and Mrs. Harry Sigerud visited at the Dora Vraa home at Goodridge on Saturday. Mrs. Justin Dahlen also visited at the Dora Vraa home.

Gertie Haugen and Dora Vraa enjoyed breakfast at the St. Anne Catholic church in Goodridge on Saturday morning.

Becky Jo Johnson of Edina is spending her Christmas vacation at the home of her parents, LeRoy and Joanie Johnson.

Visitors during the week at the LeRoy Johnson home were Mr. and Mrs. Ernest Race, Tom Race, Lynn Hanson, Mr. and Mrs. Orvin Sunsdahl, Gwen Blaine, Jeff Borg, Diane Tabor, Mr. and Mrs. Selmer Holen, and Becki Hagen.

Mr. and Mrs. LeRoy Johnson were Saturday dinner guests at the Vernon Wikstrom home and also visited with Diane Tabor of Maple Plain who spent the weekend at the home of her parents, Mr. and Mrs. Vernon Wikstrom.

Mr. and Mrs. Selmer Holen of Buffalo and Mr. and Mrs. Pete Bauer, Heather and Eric of Warren spent the weekend at the Donnie and LeeAnn Wikert home.

Sunday dinner guests at the Donnie and LeeAnn Wikert home for an early Christmas were Mr. and Mrs. Selmer Holen, Mr. and Mrs. Elmer Johnson, Mr. and Mrs. Richard Holen, Angie, and Jamie, and Mr. and Mrs. Peter Bauer, Heather, and Eric, along with the Donnie Wikert family.

"365 Days of Christmas Each Year" will be presented by the United Methodist church junior high youth group December 20 at 7:15 p.m. at the church. The musical will include traditional Christmas carols with the words changed to fit all the seasons of the year in this play about what it would be like to celebrate Christmas every day of the year. "Joy to the World, March, April, May," "God's Valentine" and "Christmas in July" are just three of the numbers to be performed. The setting of the musical is a rehearsal for a traditional Christmas program, with Jeremy Rey, Chris Sorenson and Tony Timm, pictured here, as the wisemen. Everyone is invited to attend.

Mr. and Mrs. Harry Sigerud announce the arrival of a great-granddaughter, Samantha Jo, born to Mr. and Mrs. Mark Horning of Sheridan, WY. The proud grandparents are Mr. and Mrs. Allen Horning of Casper, WY. Little Samantha Jo will be welcomed home by her two sisters, Jamie and Kayla. Congratulations to this proud and happy family!

Mr. and Mrs. Donnie Wikert and Kelsi and Mrs. Kevin Tharaldson and Josh visited at the Elmer and Alice Johnson home on Thursday afternoon and also attended the Christmas party for Kyle Wikert, Bethany Tharaldson, and the others in the Head Start program.

Mr. and Mrs. Jack Miller, Jaclyn and Kari visited at the Edgar Miller home Sunday afternoon with Leonard Miller of Evansville, IN.

Alice Lund visited at the Bee Hutchinson home during the week.

Mr. and Mrs. Bernard Wells helped Mark Jenkins celebrate his birthday along with a group of others on Sunday evening. Happy birthday to Mark who celebrated his birthday, December 18th.

Mrs. Norman Stenvik and Debbie Johnson and Adam visited at the Elmer and Alice Johnson home in Goodridge on Saturday.

Mrs. Otto Sigerud visited at the Art and Vi Grimstad home in Thief River Falls on Wednesday. Special greetings to Art and Vi!

VIKING

MRS. ORVILLE PETERS
THIEF RIVER FALLS
681-3250

Gordon Skjerven visited at the Randy Skjerven home in Grand Forks on Wednesday.

Tuesday evening Mr. and Mrs. Marshall Ness of Newfolden attended the Christmas program at the Viking school in which their grandchildren, Holly and Jenny Sustad, participated. The Marshall Nesses were luncheon guests at the Danny Sustad home.

John and Leona Gustafson entertained at a Christmas luncheon at their home Sunday evening following the Sunday school Christmas program at the Viking Covenant church. Their guests were Debbie Parker of Thief River Falls, Lisa Halvorson of Minneapolis, Scott Gustafson of St. Paul, Wallace and Arlene Hanson and Jon, and the John Gustafson family.

Scott Gustafson who attends Northwest Bible College in St. Paul is spending his Christmas vacation at his parental home, the John Gustafsons.

Sunday afternoon Mr. and Mrs. Virgil Hjelle visited with Mrs. Lillie Flodstrom at the Oakland Park Nursing Home in Thief River Falls. They also visited at the Northwest Medical center with Mrs. Selma Hjelle and Clifton Price, both patients there.

PUT A PIZZA UNDER YOUR TREE
With A
PIZZA HUT GIFT CERTIFICATE
IDEAL FOR FRIENDS, RELATIVES, TEACHERS, PAPER BOYS

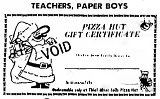

Coke
Hwy. 59 So. Thief River Falls 681-1306
Your Home Town Pizza Hut

A Battery You Can Count On

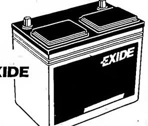

EXIDE
WORLD'S OLDEST AND LARGEST BATTERY MANUFACTURER
- UP TO 900 COLD CRANKING AMPS
- WARRANTIES UP TO 72 MONTHS
- SIZES TO FIT YOUR CARS & PICKUPS

WILSON BROTHERS COMPANY
Phone 681-1660
Thief River Falls, Minnesota 56701
SERVING OUR AREA OVER 51 YEARS
Branch Stores — Roseau, Red Lake Falls & Mahnomen

YULETIDE GREETINGS

May the Holiday Season inspire Peace and Love within all of our hearts...and the hope for Peace within the years to come. May we truly enjoy a Merry Christmas and a Happy New Year.

NORTHERN STATE BANK
Thief River Falls

MERRY CHRISTMAS

First place in the Thief River Falls Times second annual Christmas lighting contest was awarded to the Stan and Helen Pladeon home at 202 Kneale Avenue North. These photos show the front of the home at left and part of the lighted area at the rear of the home at right. The Pladson home received the greatest number of nominations and was awarded the $100 first place prize. Located on a corner lot at the intersection of Kneale Avenue and Mussey Street, the home is lighted on all sides visible from the street. Homes of Clifford and Carmen Larson (second place, $50) and Tom and Sherry Koop (third place, $25) are pictured elsewhere in today's issue of the Times. An editorial congratulating the winners lists the names of other entries.

[redacted]

THE Thief River Falls TIMES
50¢
100 YEARS
Volume 78, Number 103 | 324 Main Avenue North, Thief River Falls, MN 56701 | One Section | Monday, December 25, 1989

"Real" Santa Provides Christmas For Kids

by Marvin Lundin
Times Editor

"I wish parents could see their children from my side of the beard," Santa Claus said during an interview several days ago. "They have a special sparkle and brightness in their eyes for me that their parents probably seldom get to see."

Santa stopped for the interview shortly after making an appearance at the Thief River Falls nursery school, but he was very busy the last week before Christmas. He had a lot of calls to make and people to see and gifts to distribute, especially during a tightly scheduled Christmas Eve. It's hard to believe that Santa was actually on vacation at that time.

When Pat Gaffaney of Thief River Falls puts on the Santa Claus costume, he becomes the "real" Santa Claus. And he enjoys it so much that he takes two weeks of vacation from his job as conductor-brakeman on the Soo Line railroad every year to devote his time to making Christmas merrier for girls and boys around the area.

Fellow Soo Line employees who are familiar with his pre-Christmas activities arrange their schedules so that he can have the vacation time he needs at this time of year. Pat is grateful for their understanding.

For Gaffaney, the role of Santa Claus is a transformation. "I can be in kind of a gruff mood when I don that suit," he admitted, "but when that first child excitedly says 'there's Santa!' I become the real Santa Claus. It wouldn't be right for kids to see a grumpy Santa Claus. They expect him to be happy all the time."

Santa has a deep-rooted presence in Pat's life. One of a family of 13, he remembers well how Santa Claus came to his house every year on Christmas Eve. It wasn't until he was about school age that he discovered Cliff Torgerson, a friend of the family, had been playing the role.

And his dad—an engineer on the Soo Line railroad for 30 years who died two weeks before Pat moved from Glenwood to Thief River Falls in 1978—always saw to it that stockings hung with care were filled Christmas morning.

"These didn't have to be fancy, decorated stockings," he said. "Just any one of your clean socks would do. I don't know how he did it, but he always managed to have something in every stocking Christmas morning—even when the number of stockings finally climbed to 33!

Now Pat's mother has 54 grandchildren and even Santa Claus would have a difficult time filling the stockings of all of them.

Gaffaney as Santa Claus began

(Continued on Page 10)

Whispering his wishes for Christmas into the ear of Santa Claus is Lucas Haugon, son of Rhonda Bach Haugon and a student at the Thief River Falls nursery school. Santa does his best to inspire confidence in children he visits, and also tosses in a little education when he can.

Chepko Indicted On Five Counts In Mississippi

Dr. Milan D. Chepko, who formerly practiced as an obstetrician and gynecologist with the Falls Clinic Professional Association in Thief River Falls, has been indicted in the Jackson division of United States District Court in Mississippi on five counts involving sexual exploitation of children.

Using the alias of Marvin Chetki and a post office box rented under that name, Dr. Chepko is charged with sending VHS video cassettes of minors engaged in sexual acts to Don Salata of Madison, WI. Salata was arrested September 4 on charges of possession of child pornography.

It was Salata's arrest that resulted in finding letters, photographs and tapes showing children in an obscene manner. The material was in Salata's van and included letters and other materials from Marvin Chetki.

Several factors linked Dr. Chepko to Chetki:

(1) Chepko's place of employment and his driver's license number were

(Continued on Page 3)

Kindergarten Students Share Favorite Cookie Recipes

by Donna Myhrer
Times Reporter

There isn't much doubt that chocolate chip cookies are the favorite of kindergarten students in Thief River Falls. In the 1989 Kindergarten Cookie Cookbook, prepared by the members of the Mark Twain elementary kindergarten class (with a little help from Karen Bauer and Diane Marshall, teachers, and Joanne Kohler, aide), there are 41 recipes for chocolate chip cookies, one recipe for chocolate chip cookies with peanuts, six recipes for peanut butter cookies, three for Santa and Reindeer cookies, two instructions for M & M cookies, two for sugar cookies, two for oatmeal cookies, one pumpkin cookie recipe, one oatmeal scotchie recipe, one Christmas tree cookie recipe, one for gingersnaps, one for Christmas cookies, and one recipe for "white [cookies] with glitter on 'em." If all the students were to prepare their recipes at once, chocolate chips to be used would total 11 bags, one cup, 201 individual chips and "lots," "more" and "all of them."

The prize for the largest recipe in the cookbook goes to Shane Homme who uses "1 ton sugar, 1 ton milk, eggs - all of them and 8 chocolate chips. The smallest recipe is from Mike Drees, who makes M & M cookies by using "M & M's, nothing else just M & M's.

Angie Peterson makes peanut butter cookies with: peanuts (lots of them), peanut (a lot), sugar (not that much), salt (a lot) and flour (a little bit). Shane Johnson includes 8 cups brown sugar and 9 eggs in his recipe for Christmas tree cookies. Shane Sumstad uses a basic recipe for

(Continued on Page 7)

After sharing a recipe for chocolate chip cookies in the "Kindergarten Cookie Cookbook" for 1989, Nigel Ricci, son of Tony and Nancy Ricci of rural St. Hilsiie, had the chance recently to actually make some (almost) all by himself. He is a student at Mark Twain elementary school in Thief River Falls.

COMMUNITY FOCUS

Kim Peebles And Brian Larson Exchange Vows

Kim Ann Peebles and Brian Larson were united in marriage November 18 at the All Saints Episcopal church in Sterling, CO. Rev. Terence Keefe officiated at the 6 p.m. double ring ceremony.

The bride is the daughter of John and Pearl Ann Adams of Sterling, CO. The groom is the son of Violet Larson of Thief River Falls and the late Justus Larson.

Music was provided by Barbara Watt and Troy Skinner who sang "Somewhere Out There" and "All I Ask of You" from "Phantom of the Opera." Oayie Jensen, friend of the bride, sang "The Wind Beneath My Wings" which was dedicated to the parents of the couple. Serving as organist was Trudy Dowlin, friend of the groom. David Scott played the trumpet. The prelude was "Sonata for Piccolo Trumpet," the processional was "Rondeau" or "Theme from Masterpiece Theatre" and the recessional was "Trumpet Voluntary."

The church was decorated with two large sprays of fuchsia dendrobium orchids with asparagus ferns and gold spires. The aisles were lined with tall aisle candelabra and white, burgundy and mauve pew bows with fuchsia dendrobium orchids.

The bride chose a sand pink tea-length sheath of chantilly rose pattern lace softly accented with rhinestones. The gown featured fitted long sleeves with matching scalloped lace at the wrists, a high mandarin collar and under the lace, a fitted sweetheart bodice of sand pink silk taffeta. The lace overlay on the bodice had a scalloped border at the basque waistline which dropped slightly at the left. To complement her gown she wore a cascade of silk sand pink transparent orchids and strands of seed pearls and lily of the valley in her hair. She carried an arm bouquet of fuchsia and white dendrobium orchids, eucalyptus and asparagus ferns accented with one rubrium lily and long glowing ribbon in matching colors.

Barbara Edwards of Glenwood Springs, CO, friend of the bride, was the maid of honor. Bridesmaids were Stacio Mann of Sterling, CO, and June Cline of Marietta, OA, both friends of the bride. Each of their gowns was black of a style chosen by the bridesmaid. All were cocktail dresses accented with beads and/or sequins. They also wore black silk flowers and black seed pearls at headpieces, accented with fresh fuchsia dendrobium orchids. They carried arm bouquets of fuchsia and white dendrobium orchids, eucalyptus and asparagus ferns with long flowing ribbon in matching colors.

The flower girl was Brittany Larson of Thief River Falls, niece of the groom. She wore a floral print dress with burgundy sash and scalloped hem, accented with a large collar trimmed with lace. She carried a colonial nosegay of dendrobium orchids and babies' breath.

The bride's personal attendant was Denise Alaux, friend of the bride.

The groom was attired in a black full dress tuxedo with tails and a black subtle stripe. He wore a burgundy bow tie and cummerbund and a boutonniere of fuchsia dendrobium orchids and greenery.

Greg Larson of Little Falls, brother of the groom, was the best man. The groomsmen were Jon Larson of Thief River Falls, brother of the groom, and Mark Larson of Thief River Falls, brother of the groom. They wore black tuxedos with black subtle stripe and burgundy cummerbunds and bow ties. Their boutonnieres were of fuchsia dendrobium orchids and greenery.

The ring bearer was Brandon Larson of Little Falls, nephew of the groom. He was dressed to match the groomsmen.

Ushering the guests were Chris Budin, cousin of the bride, and Grant Larson, nephew of the groom. They were dressed to match the groomsmen. The acolytes were Kent Larson, nephew of the groom, and Matt Oudin, cousin of the bride.

For her daughter's wedding the mother of the bride chose a grape tea-length wrap style dress with V neck. The groom's mother wore a mauve floor-length dress with long sleeves and belted accordion pleated skirt. Each had a corsage of cymbidium orchids, white with burgundy throats. The father of the bride wore a black tuxedo with burgundy cummerbund and bow tie and a boutonniere of fuchsia dendrobium orchids and greenery.

An honored guest was Helen Oudin, grandmother of the bride.

A reception was held at the Park Inn in Sterling, CO, following the ceremony. Host couples were Paul and Mary Budin, uncle and aunt of the bride, and Rudy and Jane Budin, uncle and aunt of the bride. Heidi Wederquist, friend of the couple, presided at the guest book.

Highlighting the serving table were eight round angel food cakes, baked by the mother and grandmother of the bride, in pyramid form and decorated with white. The cake was accented with sprays of dendrobium orchids and gold spires, asparagus ferns and fuchsia ribbons with a rubrium lily on top of each cake.

Serving at the reception table were Marcy Larson and Jean Larson, both sisters-in-law of the groom, and Magaly Ouerra, friend of the bride and Stephanie Budin, cousin of the bride. Arranging gifts were Lisa Budin and Ann Budin, both cousins of the bride.

A second private reception for the couple was hosted by Violet Larson December 22 at the Best Western Inn in Thief River Falls for family members and friends who had been unable to attend the wedding.

Following a wedding trip to Beaver Creek, CO, Hawaii and San Francisco, CA, the couple is at home in Atwood, CO, where the groom, a 1971 graduate of Lincoln high school, a 1975 graduate of Concordia college and a 1983 graduate of University of South Dakota with an MBA, is employed by the Sterling Regional Medical center. The bride, a 1980 graduate of Colorado state university, is employed by Northeastern junior college.

TIMES' WEDDING POLICY

The Times' policy on wedding write-ups is as follows:

—If the wedding took place within one month from date of receipt at The Times office, a detailed write-up will be published from information provided, along with a picture if submitted.

—If the wedding took place from one to three months before receipt at The Times office, there will be a brief write-up, including names of participants but no description of decor, gowns, flowers, etc.

—For a wedding that took place from three to six months before submission to The Times, we will run a brief social announcement or a picture with a short caption stating names of the bride and groom, names and addresses of parents, and date and place of the wedding, and where the couple is residing.

—There will be no publication of weddings after six months have elapsed.

—Every effort will be made to publish the wedding write-up within two issues of receipt.

—Forms are available free of charge at The Times office to help in organizing information about the wedding for publication. Nearly all information can be filled in on the forms prior to the wedding. To request forms by mail, send a self-addressed stamped envelope to The Times, P.O. Box 100, Thief River Falls, MN 56701.

—Photographs may be picked up at The Times office after the wedding write-up has been published. Photographs will only be returned by mail if accompanied by a self-addressed stamped envelope.

WIC And EPS To Hold January Clinics

Women, infants and children supplemental nutrition education program (WIC) is being held during the month of January.

Infants and children up to the age of five and women who are pregnant or breastfeeding may be eligible for the program. It is considered important to apply for WIC early in pregnancy; no proof of pregnancy is needed.

All potential clients must write the EPS-WIC service and complete an application.

Early and periodic screening (EPS) will also be offered at this time to children six months through 13 years of age.

EPS checks all of the following: hearing and vision, hemocrit determination, urinalysis and physical assessments, denver development testing, dental assessments and instruction in the care of teeth. Appointments must be made one month in advance.

The schedule for WIC and EPS clinics for January includes January 5, 8, 18 and 19, all at the Redeemer Lutheran church in Thief River Falls.

Immunizations will be given January 19 only from 9 to 9:30 a.m. only, at $3 per immunization.

For further information concerning the WIC and EPS programs, call or write: WIC/EPS, Quin County, Park Place Mall, Red Lake Falls, MN 56750 or telephone (218) 253-2125 or 1-800-223-1591.

BIRTHS

Northwest Medical center in Thief River Falls reports one birth since the last edition of the Times.

On December 20 a boy was born to Donald and Heidi Sourdif, 519 N. Dewey, Thief River Falls.

November Activities At Oakland Park

Highlighting the month of November at Oakland Park Nursing Home was the Thanksgiving Day celebration on November 23 with turkey and all the trimmings served to all. Many residents also went out for dinner. Special musical entertainment by the Furuseth family was enjoyed by many in the afternoon.

Happy Hour was enjoyed with music by Mr. and Mrs. Art Stordahl along with refreshments for everyone. Students from the SDA school visited with the residents on November 13. Several residents enjoyed shopping for Christmas at Kmart. Martha circle of Trinity Lutheran church held a hymn-sing and served lunch on November 20. The Legion and Eagles auxiliaries held game days.

Celebrating birthdays in November were Hilda Johnson (Nov. 4); Lillie Flodstrom (Nov. 8); Harry Peterson (Nov. 9); Anne Oftelie (Nov. 10); Orville Moritz (Nov. 12); and Annie Jesperson (Nov. 28).

Residents hosting dinners during November were Emelia Ness with David Ness as guest; John Arnold with Jackie Filipy and Connie Omdahl as guests; Alice Johnson and Bertha Munt with George and Eunice Munt as guests; Edith Weed with Rev. Eugene and Iris Floistad as guests; and Gertrude Thune with Arlene Thune as guest.

New residents in November were Ingeborg Oeckman, John Borgen, Anne Jesperson and Anne Peterson.

The Nazareth Lutheran Sunday school gave a nice program on November 4. The Silvertones of Zion Lutheran church gave a program and the Dalzells presented a musical program and message.

Other activities included a hobby shop, fitness, current events, reading, music time, baking group, breakfast group, games and card club.

Church services and music were presented by Rev. Ron Calvert; Rev. Forsberg; Rev. Elliot George; Rev. Berton Hushagen; Rev. Kalmee; Rev. D. Josh Nelson; Rev. Palmer; Mr. and Mrs. Huderle; Adeline Moe, the Trochmann family and Reuben Wold.

Mr. and Mrs. Ed Wold (Nadine Sorvig) are at home in Spring Lake Park following their November 25 wedding at 5 p.m. at the United Lutheran church in Gatzke. The bride is the daughter of Juel and Hazel Aune of Gatzke. Parents of the groom are Vernon and Jean Wold of St. Hilaire. Attendants for the couple were Greg and Sharon Harris, Ryan Sorvig, son of the bride, and Danelle Wold, daughter of the groom. A reception was held following the ceremony at the Diamonds in Grygla. The wedding cake was cut by Karol Byklum, aunt of the bride, and Barbara Iverson, sister of the groom. Ione Aune, aunt of the bride, served coffee. A wedding dance was held with music provided by "Full Reign."

TIMES FOR TODDLERS

ARTS & CRAFTS

Christmas Trees

Christmas trees can be made from gum drops or popcorn. To make a gum drop tree, cut a tree shape from styrofoam (1 inch thick) and attach green gum drops to it with short toothpicks. Use a number of colored gum drops for "ornaments." To make a popcorn tree, cut a tree shape from cardboard or styrofoam or cardboard. Pop corn as usual and let stand over night. Glue the popcorn to the background shape. Spray with paint or sprinkle glue over the popcorn and sprinkle glitter over the glue.

(Contributed by Discovery Place Child Care Center.)

BOOK OF THE WEEK

Reading is a fun and sharing type of activity the whole family can enjoy at Christmas. For you and your preschooler, the Thief River Falls public library recommends the following Christmas tales:

McQuilkin, Frank. The Town That Arrested Santa Claus. A villainous mayor causes Santa to be arrested after the children of his town become unusually greedy and selfish at Christmas time.

Marshall, James. Merry Christmas, Space Case. Buddy McGee eagerly awaits a promised Christmas visit from his friend, the thing from outer space.

Miller, Daisy. Patch and the Evil Toymaker: Santa Claus, The Movie. After making a batch of defective toys, Patch the elf leaves the North Pole to work for the evil owner of the B. Z. Toy company.

Naylor, Phyllis Reynolds. Old Sadie and the Christmas Bear. Nearsighted old Sadie welcomes a visitor who is experiencing the joy of Christmas for the first time.

Oliver, Mary. The Legend of Santa Claus: Santa Claus, The Movie. Recounts how a jolly toymaker named Claus is selected by the elves to live with them at the North Pole and deliver presents every Christmas to the children of the world.

Parish, Peggy. Merry Christmas, As Amelia Bedelia helps Mrs. Rogers prepare for Christmas, she makes a date with a calendar stocking with turkey stuffing.

Robbins, Ruth. Baboushka and the Three Kings. An old woman who was too busy to travel with the Wise Men to find the child now searches endlessly for him each Christmas season.

Forrester, Victoria. Poor Gabriel: A Christmas Story. Recounts in rhyme how Gabriel, a cow, was locked out of the barn.

Gantos, Jack. Rotten Ralph's Christmas. Little Gemma and her family prepare for Christmas all week and have happy celebration on that day.

(Contributed by the Northwest Regional Library)

SNACKS FOR PRESCHOOLERS

Reindeer Treat

Cut crust off slices of bread. Cut each slice diagonally. The triangular piece of bread makes the reindeer's face. Put jelly, butter, etc. between the slices. Add pretzel antlers, raisin eyes and a cherry nose.

(Contributed by Discovery Place Child Care center)

PARENTING TIPS

Healthy Families Put Family First

In this busy hectic world, when and how do we find time for our families? Some families are doing a better job of this than others. We all can learn by looking at healthy families today and doing what they do. That is what Dolores Curran did, as described in her book "Traits of a Healthy Family."

Here are some of her findings.

- A healthy family communicates and listens. Feelings are also important. (A generation ago this was not considered important in families.)
- A healthy family shows respect for one another. Everyone's opinion is respected, even the youngest one. By modeling respect, we can teach our children to respect others.
- A healthy family has a balance of interactions. In other words, all family members are important and time is spent with all of them. Make sure someone isn't predominant in the family. For instance, if you have a child in a sport or activity, don't focus all your time and attention on him or her.

Today the major family function is relational. Our needs are emotional rather than physical as they were in the past. We aren't loved today for what we can do, but we still have a need to be loved and to love. We all need to know that we are needed and appreciated.

(Contributed by the Early Childhood Family Education department of School District 564.)

Activities At Valley Home In November

Highlighting the month of November at Valley Home was the Thanksgiving program presented by the CAP students, Jana Miller, Chandra Nelson and Trina Aronson. The Valley Home band played "Over the River and Through the Woods" and "We Gather Together." Earl Yonke sang "Great Is Thy Faithfulness." Readings were given by the CAP students. A musical number was presented by Earl Swenson. A reading was given by Alice Roos and a Thanksgiving puzzle was worked out by the residents.

During the month several residents voted at the Skylite apartments or by absentee ballot.

On November 28 three residents of Valley Home attended games hosted by the VFW club who furnished free bus rides and served refreshments to those who attended.

Entertainment during the month included music by Verna Christenson on the piano and Delbert Erickson on his electric guitar. Arlene Molskness, Lewis Hedand and Delbert Erickson presented a program with piano, violin and guitar music. A message was given by Nela Holmberg that afternoon. Lori Engelarud and her students put on a piano recital. The Silvertones from Zion Lutheran church presented a program. On November 18 Mr and Mrs. Art Stordahl put on a program of singing and accordion music accompanied by Kenneth Sunsdahl on a banjo.

New residents welcomed in November were Anna Davidson and Myrtle Lund.

Celebrating birthdays in November were: Joe Blom (Nov. 3); Ellen Wralstad (Nov. 5); Ella Overum (Nov. 13); Mathilda Oerget and Esther Hagen (Nov. 19); Katharin Swanson (Nov. 20); Tillie Simonson (Nov. 22); Olfred Sannes (Nov. 23); Inga Swenson (Nov. 26); Mary Welch (Nov. 27), and Tilda Uggerud (Nov. 29).

The monthly birthday party was held November 24. Those with birthdays were seated at the birthday table and each received a card and gift from Valley Home and a card from St. Bernard's Catholic Daughters. Pumpkin bars with ice cream were served.

Those serving treats on their birthdays were Ellen Wralstad with dixie cups and apple turnovers, Katharin Swanson with ice cream and turnovers, Inga Swenson with strawberry ice cream and wafers, Mary Welch with dixie cups and cake and Thilda Uggerud with ice cream and apple turnovers.

Special treats were served by the Catholic Daughters who brought muffins, a circle from St. John church were served various breads and the Sarah circle of Trinity Lutheran church who served sandwiches with various fillings. On November 21 Judith Wold brought frosted crackers to serve with coffee following the Bible study.

Other activities included discussion time, bean bag toss, basketball and bowling practice with CAP students assisting, morning exercises, resident council meeting, band and choir practice, rummage sale, movies and popcorn, a visit by a beautician and sing-along with Carol Waswick.

The shop and craft shop workers were treated to pumpkin bars. Those who worked the puzzle in the Echoes were served pumpkin pie and ice cream.

Church services and Bible studies during the month were presented by Rev. Don Balm of Newfolden; Rev. Stan Bourassa; Rev. George Davis; Rev. Carroll Erickson; Rev. Earl Eveland; Rev. Mike Forsberg; Rev. Burton Hushagen; Rev. Ollie Urdahl; Rev. Dave Super; Harvey Dyrud; Philip Grothe, Jennings Jensen; Don Johnson; Larry Myhrer; Dean Paskewitz; Norris Trochmann, Mr. and Mrs. Lowell Trochmann and Bible study by Judith Wold.

Pat and Kelly McIntosh of Bethany Book store were in charge of a Sunday afternoon program on November 26.

Jeff Langans Have New Son, Aaron Wayne

Jeff and Kim Langan of Grand Forks, ND, are proud to announce the birth of Aaron Wayne on December 8. He weighed eight pounds, 4 ounces at birth. He joins a sister, Alissa, age 3, at home. Grandparents are Mr. and Mrs. Gary Battleson of Thief River Falls, Sharon Langan of Thief River Falls and Don Langan of Aurora.

Bill Gusas Have New Daughter, Caitlin Anne

Joseph Gusa, 5, and Christi Gusa, 3, are proud to announce the birth of their new sister, Caitlin Anne, December 10 at Mt. Vernon, WA. She weighed 10 pounds, three ounces at birth. Parents are Bill and Diane Gusa of Mt. Vernon, WA. Grandparents are Ray and Marion Gusa of Middle River and Cordes and Lorraine Engel of Dent. Great-grandmother is Hattie Engel of Pelican Rapids.

Campanula Garden Club Met December 13

The Campanula Garden club met December 13 at the home of Shelly Harbott for a potluck dinner with ten members present. After a brief business meeting, a gift exchange was enjoyed by all, then Shelly demonstrated the making of homemade ice cream. All the members took their turns at cranking the freezer and then enjoyed the taste of it for dessert. Each one told or read something from past Christmas or family tradition.

WELCOME WAGON WANTS TO VISIT YOU

Just engaged? New parent? Moved? I'd like to visit you with useful gifts and information. I'll also bring cards you can redeem for more gifts at local businesses. It's a friendly visit to help you get answers about town, goods and services. All free to you

Welcome Wagon

796-5563
Bonnie Jensen

THE FACTS OF LIFE INCLUDE THE FACTS ABOUT AIDS.

Anyone Can Get AIDS
Everyone Can Prevent It

These days, knowing about the facts of life also means knowing about AIDS. Call the Minnesota AIDSLine at 1-800-248-AIDS for complete, private, and accurate information.

INTER-COUNTY NURSING SERVICE
681-5950
BOX 616,
Thief River Falls

OBITUARIES

Richard "Dick" Dvorah, 73

Thief River Falls — Richard "Dick" Dvorak, 73, died December 20 at Northwest Medical center in Thief River Falls.

Mass of Christian Burial will be held December 27 at 11 a.m. at the St. Joseph Catholic church in Red Lake Falls with Rev. Gary LaMoine officiating. Special music will be provided by the St. Joseph church choir with Kathie Knott, organist. Interment will be in the church cemetery. The Petterson Funeral Home is in charge of arrangements.

Visitation will be held Tuesday from 3 to 9 p.m. at the Petterson Funeral Home in Red Lake Falls with a wake service at 8 p.m.

Richard M. Dvorak was born Dec. 31, 1915 in Warren, the son of Emil and Frances (Honek) Dvorak. He grew up and attended school in Warren. He married Rosemary Salentine on Dec. 27, 1951 in St. Mary's Catholic church, Euclid. They farmed near Angus for eight years and in 1959 moved to their farm one mile west of St. Hilaire where they farmed until two years ago when they retired. They continued to live on the farm. He was a member of the St. Joseph Catholic church in Red Lake Falls.

He is survived by his wife, one brother, Robert Dvorak of Warren, and one sister, Angela Michalek of Warren.

He was preceded in death by his parents.

Ingo Trontvet, 75

Thief River Falls — Inga Trontvet, 75, died December 21 at Oakland Park Nursing Home.

Funeral services will be held December 26 at the Evangelical Free church in Thief River Falls.

Visitation will be held Monday from 3 to 9 p.m. at the Green Funeral Home in Thief River Falls.

A complete obituary will be printed in a later edition of the Times.

Catherine M. "Kay" Fournier, 74

Red Lake Falls — Catherine "Kay" Fournier, 74, died December 20 at the home of her daughter, Mrs. Terry Fladeland of Bemidji, where she had been staying for the past two months.

Mass of Christian Burial was held December 22 at the St. Joseph Catholic church with Rev. Gary LaMoine officiating. Special music was provided by Heidy Fladeland, soloist, and St. Joseph church choir with Kathie Knott, organist. Casketbearers were Timothy Lieberg, Mark Lieberg, Michael Lieberg, Patrick Lieberg, William Tutde, Douglas Bumgardner, Bradley Seeger and Travis Seeger. Interment was in the church cemetery. The Petterson Funeral Home was in charge of arrangments.

Catherine Margaret Kelly was born Mar. 14, 1915 at Mahnomen, the daughter of Edward and Mary (Zavoral) Kelly. She grew up in Thief River Falls and married Lawrence J. Fournier there on June 18, 1934. She had lived in Red Lake Falls since then. Her husband died on May 31, 1971.

She is survived by one son, Jeff Fournier of Minneapolis; three daughters: Mrs. Arthur (Janice) Brown of Tucson, AZ, Mrs. Terry (Jen) Fladeland of Bemidji and Mrs. Jevon (Penny) Lieberg of Rogers; 11 grandchildren, seven great-grandchildren; one brother, Bud Kelly; three sisters: Ruth, Grace and Eleanor, and a close friend, Larry Fossel of Kennedy.

She was preceded in death by her husband, her parents, two brothers and three sister.

Erling Hegg, 57

Viking — Erling Hegg, 57, died December 21 at the Dakota hospital in Fargo, ND.

Funeral services will be held December 23 at 2 p.m. at the Viking school, Viking, with Rev. Michael Hershberger and Rev. Dale Van Deusen officiating. Special music will be provided by Virgil and Marvel Hjelle, vocalists, and Gloria Ness, organist. Casketbearers will be Melvin Grandstrand, Gene Nelson, Richard Ness, Orville Rokke, LeRoy Sustad and James Tostrop. Interment will be in the Viking cemetery. The Green Funeral Home is in charge of arrangments.

George Erling Hegg was born June 29, 1932 in Thief River Falls, the son of George Julius and Mattie (Fuhr) Hegg. He attended school and grew up at Viking. He operated his own repair shop for a number of years and was later employed by Art Rud as a mechanic in Thief River Falls for several years. Most recently he had been employed as a mechanic for Jens Bach Trucking. He was baptized, confirmed and was a member of Zion Lutheran church in Viking.

He is survived by one sister, Mrs. Robert (Margaret) Erlenmeyer of Thief River Falls, one nephew, David, and one cousin, Bjorgulv Bolstad of Warroad.

He was preceded in death by his parents.

Theodore Borsvold, 78

Strandquist — Theodore Borsvold, 78, died December 20 at his home in Strandquist.

Funeral services were held December 29 at the Green Funeral chapel with Rev. J. A. Riveness officiating. Special music was provided by Merrill Womack. Interment was in the Opdahl cemetery in New Maine township, Marshall county. The Green Funeral Home was in charge of arrangments.

Theodore Selmer Borsvold was born Apr. 3, 1913 in West Valley township, Marshall county, the son of Hans and Augusta (Molstad) Borsvold. He was baptized and confirmed in the Christian faith. He attended school and grew up in New Maine township, Marshall county, then worked as a laborer in various jobs. He lived at Strandquist for many years.

He is survived by one sister, Hattie Wikstrom of Holt and two brothers: Clarence and Leonard, both of Strandquist.

He was preceded in death by his parents and three brothers, Carl Ernest, Henry and Edwin.

Ruby Bentru, 75

Buxton, ND — Ruby Bentru, 75, a former resident of Thief River Falls, died December 19. Funeral services were held December 22 at the Amundson Funeral Home in Grand Forks, ND, with Rev. Timothy Stoa officiating. Interment was in the Rosendal Lutheran cemetery near Reynolds, ND.

Ruby E. Foss was born Feb. 11, 1914 in Canada, the daughter of Carl and Clara Foss. At the age of two she moved with her parents to Buxby and attended elementary school there, graduating from Badger high school. In April 1931 she was married to Clarence Thortsen. She was employed as a postal clerk at Badger from 1941 to 1945 and later moved to Thief River Falls and was employed as the society reporter for the Thief River Falls Times from 1950 to 1955. She moved to Grand Forks in 1955 and on Feb. 14, 1963 was married to Herman Bentru in Grand Forks. The couple lived and farmed near Reynolds, ND, and recently moved to Buxton.

She is survived by her husband; one son, Wayne Thorsen of Chandler, AZ, one daughter, Maxine Iverson of Hills, five grandchildren; one great-grandson, and one sister, Millie Borgen of Badger.

She was preceded in death by one brother, Clifford.

Nigel Ricci, son of Tony and Nancy Ricci of rural St. Hilaire, was one of 65 kindergarten students to contribute their favorite "recipes" to the "Kindergarten Cookie Cookbook" for 1989. He is a member of Diana Marshall's morning kindergarten class at Mark Twain elementary school in Thief River Falls. Nigel is pictured here with his mother mixing the dough for a batch of his favorite chocolate chip cookies.

Irvin Karlstad, 77

Bloomington — Irvin Karlstad, 77, a former resident of Plummer, died December 12 at the Methodist hospital in St. Louis Park.

A memorial service was held December 16 at St. Stephen the Martyr Episcopal church in Edina. The Werness Brothers Funeral chapel was in charge of arrangements.

Irvin Karlstad was born in Kensett, IA, and grew up on his family's farm near Plummer. He graduated from Plummer high school and attended business college for two years. He was regional sales manager for Pittsburgh Paint & Glass in Duluth before being transferred to Minneapolis in 1963. He was a member of the Downtown Minneapolis Optimists club and had been a district governor of the organization in 1961-62. He had helped to organize Christmas parties at the Hennepin county home school in Minnetonka. He was named Optimist of the Year in 1988-89 and received a commendation from Governor Rudy Perpich for his work in the club. He ws a member of the Zuhrah Shrine temple and the Mobile Nobles and did volunteer work at the Minnesota Masonic Home in Bloomington. He counseled people about starting small businesses under the SCORE program.

He is survived by his wife, Jeanne; two daughters: Kristine Ackerman of Dallas, TX, and Barbara Smestad of Minneapolis, one son, Dennis of Minneapolis; two grandsons; three brothers: Arnold of Tucson, AZ, Stanley of Sun Lakes, AZ, and Iver of Killeen, TX; and two sisters: Myrtle Olsen of Portland, OR, and Burnette Heim of Red Lake Falls.

Chepko Indicted On Five Counts In Mississippi

(Continued from Page 1)

the same Chetki gave when he rented Brandon P.O. Box 1522, from which the items were mailed;

(2) Chepko's son was attending a national youth conference in Virginia between August 2 and August 8, around the time Chetki told Salata in an August 10 letter that Chetki's wife was out of town picking up their son at a national youth conference in Virginia;

(3) Chepko has an enclosed swimming pool like the one Chetki described in the August 10 letter. Chetki "talked of wearing soiled diapers in an enclosed swimming pool and enclosed two children's stories he had written," the affidavit said.

Dr. Chepko, 44, worked at New Woman Medical Center in Jackson, MS. Both the clinic and Dr. Chepko's home had been the scenes of anti-abortion protests.

According to the arrest warrant, Chepko was charged with inducing or coercing a minor to engage in sexually explicit conduct for the purpose of producing movies; knowingly shipping the movies across state lines; conspiring with another person to commit one or more of the acts; and using a false name or making a false statement to a U.S. agency.

The five counts of the indictment, however, do not include the charges of coercing a minor or producing movies.

Count 1 involves making a false statement in the application to lease a post office box at the Brandon, MS, post office.

Count 2 involves mailing a "VHS video cassette containing visual depictions of a minor engaged in sexually explicit conduct, to-wit: a lascivious exhibition of the genital or pubic areas, as defined by Section 2256, Title 18, United States Code, the production of which visual depictions involves the use of a minor engaging in sexually explicit conduct."

Count 3 involves [illegible] a video cassette containing [illegible] depictions of minors [illegible] sexually explicit conduct [illegible] intercourse, including [illegible] oral genital, anal [illegible] anal, between persons of [illegible] and between [illegible] sex.

Count 4 involves the [illegible] Salata of "an obscene video [illegible] containing depictions of [illegible] defecating and spreading [illegible] ment over his body [illegible] ing."

Count 5 involves [illegible] company and common carrier [illegible] transport such material [illegible] commerce and to [illegible] port, cause to be delivered [illegible] and receive, distribute [illegible] the obscene material.

According to [illegible] Jackson, MS Clarion-Ledger, [illegible] faces not less than 20 [illegible] life imprisonment and [illegible] sexually exploiting children [illegible] five years and a $5,000 [illegible] on a charge of [illegible] nal, and six years and [illegible] both on conspiracy char[ges].

Dr. Chepko practiced [illegible] GYN specialist in [illegible] more than 10 years.

Researchers Say Lyme Disease Test Not Very Reliable

A test once considered a [illegible] aid for diagnosing Lyme disease [illegible] ally may not be very [illegible] ing, to a University [illegible] report.

Using the lymphocyte proliferation assay (LPA) to test [illegible] lymphocytes (white blood cells) [illegible] duced in lymph tissue) exposed to the bacteria responsible for [illegible] university researchers found [illegible] results when comparing [illegible] documented and suspected Lyme disease patients with another [illegible] had not been exposed to the [illegible] carried the bacteria and did not [illegible] Lyme symptoms.

The LPA, a blood test that measures lymphocyte proliferation in response to a number of substances, has been used to help diagnose [Lyme] disease by determining [illegible] exposure to the bacteria. [illegible] cytes divide when a [illegible] exposed to the bacteria [illegible] exposure to the Lyme disease [illegible] is thought to have occurred. At [one] time, leading U.S. Lyme [illegible] researchers thought the [illegible] useful for patients whose [illegible] not show antibodies to the [illegible] case bacteria but who still [illegible] case's skin-related many [illegible] including the skin lesions [illegible] eye" rash.

The study's principal [investigator], David Zuschke, [illegible] rheumatology professor and [illegible] tology medical fellows [illegible] and Archie Skrip used the [illegible] Borrelia burgdorferi, the [illegible] responsible for Lyme disease [illegible] their own blood and that [illegible] people who [illegible] symptoms. [illegible] entire group showed [illegible] tions of lymphocytes [illegible] was exposed to the bacteria. [illegible] same [illegible] from the [illegible] four "suspected" [illegible] were [illegible] symptoms of antibody levels and [illegible] the results [illegible] those of the asymp[tomatic illegible].

[illegible] not measurably dif[ferent illegible] the researchers mixed [illegible] the bacteria with the [illegible] testing the bacteria [illegible] blood, suggesting [illegible] or blood cell mark[ers illegible] the proliferation of [illegible] most the bacte[ria illegible] antigens detected [illegible].

[illegible] a step further, [illegible] colleagues used sam[ples illegible] blood, not nor[illegible] any foreign sub[stance illegible] lymphocyte prolifera[tion illegible] the bacteria. Mass [illegible] was noted [illegible] as well. However, [illegible] lymphocytes did not [illegible] Candida, a yeast-like [illegible] not exposed [illegible].

[illegible] trying to help diag[nose illegible], several positive [illegible] will be required [illegible] that is going to be [illegible] Zuschke. "It will [illegible] fresh blood from sev[eral illegible] published Lyme or [illegible] as well as from [illegible] involved. With [illegible] public interest in Lyme [illegible] now asking for [illegible] caution is required [illegible] high number of per[illegible] people who will have a [illegible] when the LPA is [illegible] today, I don't think [illegible] useful for detection of [illegible].

Zuschke and his colleagues pre[sented illegible] report at the 53rd annual [illegible] American College of [illegible] and published [illegible] of the college in [illegible]

THE ONLY THING [illegible] REMEMBER ABOUT [illegible] CHRISTMAS IS HOW IT [illegible] FORGOTTEN

[illegible]PING IS CARING

DR. ALLEN FANNIN
Licensed
Consulting Psychologist
Individual Marriage & Family Therapy
Monday Appointments in Thief River Falls
101 & WEST 2ND ST
THIEF RIVER FALLS 681-2802
KARLSTAD 436-2968

Belmont Funeral Home

NORTHWEST EYE CLINIC

316 No. LaBree Ave.
Thief River Falls, MN

Froeman & Mickelson, PA.
Optometry

Dicken, PA
Ophthalmology

Dr. Hal Froeman

Dr. Craig Mickelson

Dr. Robert Dicken

Northwest Eye Clinic, a unique association of Optometry and Ophthalmology, specializes in complete eye care including eye surgery and optical services at reasonable prices. Our doctors utilize the most modern equipment and procedures available. Our patients concerns and well being are always our highest priority.

Appointments
681-1120

ATTENTION MEDICARE PATIENTS!
Dr. Dicken Accepts medicare assignment on all eye surgery and laser procedures.

EVENING TELEVISION SCHEDULE

Monday, December 25

	KXJB-4	WDAZ-8	KBRR-10	KGFE-2	KTHI-11	WTBS-9
6:00	[illegible]	[illegible]	[illegible]	[illegible]	[illegible]	[illegible]
7:00	[illegible]	MacGyver	[illegible]	[illegible]	[illegible]	[illegible]
8:00	[illegible]	Football	[illegible]	[illegible]	[illegible]	[illegible]
9:00	[illegible]	[illegible]	[illegible]	[illegible]	[illegible]	[illegible]
10:00	News	News	[illegible]	[illegible]	[illegible]	[illegible]
11:00	Pat Sajak Show	Nightline	[illegible]	[illegible]	[illegible]	[illegible]

Tuesday, December 26

	KXJB-4	WDAZ-8	KBRR-10	KGFE-2	KTHI-11	WTBS-9
6:00	News	News	[illegible]	[illegible]	[illegible]	[illegible]
7:00	[illegible]	[illegible]	[illegible]	[illegible]	[illegible]	[illegible]
8:00	[illegible]	[illegible]	[illegible]	[illegible]	[illegible]	[illegible]
9:00	[illegible]	[illegible]	[illegible]	[illegible]	[illegible]	[illegible]
10:00	News	News	[illegible]	[illegible]	[illegible]	[illegible]
11:00	Pat Sajak Show	[illegible]	[illegible]	[illegible]	[illegible]	[illegible]

Wednesday, December 27

	KXJB-4	WDAZ-8	KBRR-10	KGFE-2	KTHI-11	WTBS-9
6:00	News	News	[illegible]	[illegible]	[illegible]	[illegible]
7:00	[illegible]	[illegible]	[illegible]	[illegible]	[illegible]	[illegible]
8:00	[illegible]	[illegible]	[illegible]	[illegible]	[illegible]	[illegible]
9:00	[illegible]	[illegible]	[illegible]	[illegible]	[illegible]	[illegible]
10:00	News	News	[illegible]	[illegible]	[illegible]	[illegible]
11:00	Pat Sajak Show	Nightline	[illegible]	[illegible]	[illegible]	[illegible]

The Times' Editorial Opinion

THE TIMES
Thief River Falls, Minnesota

J.P. Mattson, publisher
Marvin Lundin, editor
David Hill, associate editor

Editorial opinion published on this page, whether locally written or re-printed from other sources is intended to stimulate thinking and discussion among our readers. Opinions expressed by the editor are his own and not necessarily those of other staff members. Opinions expressed in items from other publications may be contradictory to the editor's own views but are offered for their general interest.

The Christmas Story

As has been our custom for a number of years, we begin the editorial column of our Christmas edition of the Times with the most familiar Biblical Christmas story as recorded in the first 20 verses of the second chapter of the Book of Luke.

As long as Christmas is observed, its basis as described in this story is as new each year as it is founded in history. There can never be too much re-telling: no one can ever hear or read it enough. Each time it is heard or read it provides new insight and new inspiration. We are pleased to share it again with you, this year in Revised Berkeley Version used in the New Testament edition of Gideons International.

In those days an order went out from Caesar Augustus that a census should be taken of the whole world. This registration first occurred while Quirinius was governor of Syria.

They all went to be registered, each to his own city, and Joseph, too, went up from Galilee out of the city of Nazareth to Judea, to the city of David called Bethlehem, because he was of the house and family of David, to be registered with Mary, his betrothed wife, whose pregnancy was advanced.

While they were there her days were completed to give birth, and she bore her first-born Son, whom she wrapped in swaddling clothes and laid in a manger, because there was no room for them in the inn.

There were in the same country shepherds, staying in the fields and keeping watch over their flock by night. And an angel of the Lord stood by them and the glory of the Lord shone around them, and they feared greatly.

'And the angel said to them, 'Have no fear, for behold I announce to you good news of great joy that will be for all the people; for today there was born for you in the city of David a Saviour, who is Christ the Lord.

'And this is a token for you: you will find the baby wrapped in swaddling clothes and lying in a manger."

And suddenly there was with the angel a multitude of the heavenly host, praising God and saying, "Glory to God in the highest, and on earth peace among men in His favour!"

As the angels went from them into heaven, the shepherds said to one another, "Let us go straight to Bethlehem, and let us see what has happened that the Lord has made known to us."

And hastily they went, found both Mary and Joseph, and saw the baby lying in the manger.

When they had seen the child they made known to others what had been told them regarding it, and every one who heard it marvelled at the things that were reported to them by the shepherds.

But Mary treasured those reports and thought them over in her heart. And the shepherds went back, glorifying and praising God for everything they had heard and seen, just as it had been told them.

Lighting Contest A Success

Congratulations to the winners of the Times' second annual Christmas lighting contest. This second year produced a marked increase in entries from the first year and we hope that interest continues to build and participation increases in future years.

Pictured in today's issue of the Times are the homes of Stan and Helen Pladson, first place; Cliff and Carmen Larson, second place; and Tom and Sherry Koop, third place.

Other homes which received one or more votes included the following: L. C. and Helen Hetland, 224 West Zeh St.; Arve Moser, 1901 Nightingale Road; Ivar and Noomi Anderson, 1122 North Arnold; Guy and Michelle Kruse, three miles south on highway 32, second house on Oak Grove Drive; Frank Hazard, Oakland Park Road; Jeonette Walseth, 424 South Markley;

Also Mr. and Mrs. Delwin Schob, 335 North Crocker; John Schmitz, 110 South Tindolph; Ted and Darlene Koropatnicki, 10 miles east on highway 1 and two miles south; and Larry Amundson, 124 East 12th Street.

Our thanks to all those who submitted entries this year and we encourage more people to nominate their favorite decorated home in the 1990 contest.

No Jim Longleys Here

Fran McGovern, who publishes the conservative oriented 'Minneapolis Daily American,' laments that there is no Jim Longley among the known Independent-Republican candidates for governor of Minnesota.

Longley was elected governor of Maine in 1974 and is noted for two exceptional things: (1) He followed through and accomplished after his election what he said he would do during his campaign, and (2) he promised during his campaign to serve only one term and he refused to seek reelection to another term. Making good on just one of the promises would have been remarkable; making good on both is nearly miraculous.

'Actually, after he won the election, he did more than he had vowed to do during the campaign,' McGovern writes. "Probably the secret of his success was his commitment to serve one term only. I suspect that his promise to serve a single term was the element which intrigued the voters. They must have said, 'What the hell! Let's take a chance with him on one term. Maybe he can cut spending and taxes. Things can't get any worse.'"

A political independent, Longley was matched against a Democratic legislature. All the power people in Maine intensely disliked him. The legislature fought him tooth and nail but when the showdowns came he got the job done.

He cut the 'professional poor' off the welfare roles and set up a structure to make men support the children they fathered. Not only did he force parasites off welfare, he provided a better economic condition for the genuinely poor and helpless.

"He cut education costs by trimming waste while upgrading programs and bringing a new educational institution into the state, giving Maine a leg up on the technological front," McGovern states. "He declared he was going to slash the state payroll and he did, by thousands."

Unfortunately, Jim Longley's successors did not continue in the same mold. Pressure groups are alive and well again in Maine.

McGovern suggests that "we should have kidnapped Longley and brought him to Minnesota. We need someone like him, someone who will stand up during a campaign and vow he is going to chop the government roster of employees, the number of bureaus, the professional poor off the welfare rolls, grubbing businessmen off the increment welfare, the slush out of education squandering, the building and maintenance of duplicate and triplicate roads and infrastructure."

Then McGovern concludes: "I can assure my readers right now that there's no Jim Longley running for Governor of Minnesota to 1990. There's nothing I'd relish more than to eat crow after making that statement."

Not to worry, Fran. Your palate and digestive system won't be threatened. There really are no Jim Longleys among Minnesota gubernatorial candidates.

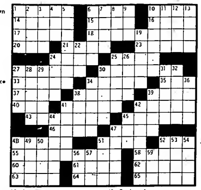

ACROSS
1. Might do this with a 41 Down
6. News bit
10. Dance bit
14. Dixie soldier, 1862
15. Instruction to a fly
16. Eye drop to read
17. Public ring
18. International give-away
20. Gambler's ploy
21. Low card
23. Bushed kind of pudding
24. Hilarious thing a disturbance
25. Stretched circle
27. Yahoo, blots
30. Required reading
33. Bedeck
34. Oriental dishes
35. New Deal bureaucracy
37. This kind of puzzle
38. Skinny colon
39. Etc.
40. N.Y.C. from L.A.
41. Beauty queen's asset
42. Klutzy; gauche
43. Purveyors of bombast
45. Ms. McArdle or Leeds
46. Gabs
47. Does basic arithmetic
48. Millionaire family
51. Likewise
52. Limey news bureau
55. Portliness
58. Alda, e.g.
60. Twice-rent actor
61. Two-tone cookie
62. R2D2, for one
63. Acted the copycat
64. Catching item
65. Frets and boils

DOWN
1. Oil-price raiser
2. Used to be a wolf
3. Help a wager
4. Barbie's pal
5. Glee
6. Tiny bit of land
7. Those ones
8. Long time sounds bored
9. Too-too current
10. Swipes not metals
11. Pink pasties not to pester
12. Dawn's direction
13. Victim not to supplicate
19. Asian holy place
22. Worthless stuff
24. Actor Calhoun
25. Popeye's pickled sweetie
26. Weathercock isn't proud
27. Stare not homosexuals
28. It got its bell
29. Solitary sort not for borrowing
30. Chocolate or poker items
31. To bury between
32. Black band not a pancake
34. Singes housemaids
36. Mexican high
38. Put down a meat cut
39. Football players' objectives
41. Opposite to finish
42. In a house
44. Somewhere nearby
45. Want items
47. Journalistic brother
48. Detective story dog
49. Cut it out!
50. Rant or ran
51. Afloat in the ocean
52. Silent actress Daniels
53. Hairy leisure
54. Hep characters
56. Negative not tied
57. Goof
59. Grass, in some circles

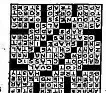

difference in miles from Thief River Falls to Fargo and Fargo to Thief River Falls.

I think hospitals shouldn't take advantage of good insurance and Medicare for senior citizens.

Gladys S. Johnson
510 North State Avenue
Thief River Falls

P.S. I was just hospitalized again for one week. Thanks to four of our good doctors here I didn't have to go to Fargo. They did my surgery locally. Hospital bill was over $6,000.

To The Editor:

It is with intense interest that our nation watches, this Christmas season, and wonders what is happening in the countries of Romania, Panama and the Philippines. At a time when real Christians are celebrating the birth of The Prince of Peace, many people across the globe are grieving great losses among their fellow men. You would think in this modern day of high technology and mass communication skills that a peaceable solution to the difficulties of life would have been found. Could it be possible that too much of the world is looking in all the wrong places?

Jesus, certainly not Santa Claus, is the main reason for Christmas! Yet His Word teaches that "He came unto his own and his own received him not." (John 1:11) He was despised and rejected, persecuted and crucified by his own people because, "Professing themselves to be wise, they became fools." (Rom. 1:22)

To this day, people still have lonely, miserable, grief-filled Christmas vacations because they reject the God of the Bible. Even in America, the land of peace and prosperity (supposedly), still there are many religions and cults worshipping false gods that only promote a selfish, humanistic, destructive life style.

If your holiday season is full of real, genuine, everlasting joy, it may be because you have put Christ into Christmas, and you plan to leave Him there. If you are without that peace which passeth all understanding, then perhaps you have been rejecting His love gift too long. The greatest Christmas gift ever given to mankind has been offered to each of us through His Son . . . and if our nation, family and homes are without that Precious Gift, then the only peace you'll have is the peace the world has to offer.

May Christ's Peace be in you this Christmas!

-s- Michael Forsberg, Pastor
Precious Seed Baptist Church

Agribusiness Is Field With Many Opportunities

While fewer people are needed to operate the nation's commercial farms, just the opposite is true of the number of people needed to provide input to move products to the point where they are in consumers' hands. The agricultural business field is an important one and careers in agricultural business are virtually unlimited, according to David Hoff, assistant professor of agricultural business at the University of Minnesota, Crookston.

"No matter what it deals with, whether it's feed or seed or fertilizer or chemicals or marketing grain or whatever, all of those entities are businesses in their own right," Hoff said.

Career opportunities for graduates from UMC's agri-business are almost all-directional. There is literally unlimited opportunity, according to Hoff.

UMC offers four programs in the ag economics and ag business areas — agricultural business management, agricultural finance, agricultural sales and marketing and farm and ranch management.

Agricultural business majors go into the mid-level management to start with — department managers, parts managers, management training and programs with larger corporations.

Agricultural finance graduates work with credit or collections. They are dealing with the agricultural lending agencies in positions as loan officers.

The farm and management program is designed for people who plan to return to farming as a profession, but it focuses on the financial management of the farm business.

The agriculture sales and marketing program is where the largest number of the jobs are found.

Studies indicate that 50 per cent of the agriculture school graduates nationwide end up in sales and marketing. At UMC this program trains young people to serve the needs and fill the needs of farm producers and agri-business through sales and marketing.

Agricultural sales and marketing is a favorite of Hoff's.

"There's just fantastic opportunities available to young people in agri-sales and agri-marketing," Hoff said. "We look at a declining number of farms, there's no question about that, but still there's so much new taking place."

There are new careers and new products coming on-line. Technology has just exploded and the individual farmer simply doesn't have the time to keep on top of everything as an individual anymore. More and more farmers are reaching out to hire or to buy these products and services that will allow them to keep up. It's been said that for every individual working on farms, there are nine people supporting him or her in agri-business, according to Hoff.

The agricultural internship program has played an important role in the lives of students since it began in the early 1970's. It confirms a student's career choice at the end of the first year.

"We try to get students out on internship between the first and second years," Hoff said. "If they go into a situation and find that they don't like it, that allows them to come back and change majors, or go some other direction without being penalized too heavily in terms of makeup coursework and changes that happen."

Internships also make students aware of what they need to learn, giving them the opportunity to select electives and to focus on courses that are going to be important to them as they move out into the job market.

Turns At Traffic Signals Require Knowledge Of Law

Proper procedure for right and left turns against a red traffic signal is frequently misunderstood. This misunderstanding contributes to accidents, injuries and fatalities. There were more than 18,000 crashes and 32 deaths last year reported at intersections controlled by traffic signals, according to the Minnesota Safety council.

In making a right turn against a red light, Minnesota law requires the driver to be in the right lane, make a complete stop, be certain that traffic is clear, and signal the turn before proceeding. It is important to watch for pedestrians coming from both directions, either with or against the light.

Left turn on red is only permitted from the left lane of a one way street into the left lane of another one way street. Turning left on red is not permitted if either street carried two-way traffic. A complete stop and turn signal is required before making the turn. In both right and left turns, courtesy is important. Yield the right of way to other drivers and pedestrians. It's not only courteous, it's the law.

"Courtesy is Contagious" is important at corners marked by red STOP signs. Drivers are required, by law, to come to a complete stop before proceeding across or making a turn. Violations caused 16,000 crashes with 93 fatalities at stop sign intersections last year.

Letters To The Editor And Corrections

Responses to editorial comment or letters with original thoughts or ideas of general interest are encouraged. Right to edit letters for length and clarity is reserved. Letters intended for publication in other publications as well as The Times will not generally be accepted. All letters must be signed and contain an address or phone number of the writer so authenticity can be verified. The Times will withhold publishing the name upon request, but reserves the right to release the name to persons who have a legitimate interest in the subject matter.

Corrections: Despite every effort to avoid errors in news reporting and advertising, The Times recognizes that errors will be made. We welcome reader participation in calling such errors to our immediate attention by telephone at 681-4450. Every effort will then be made to correct or clarify the error or misunderstanding in the next issue of The Times.

THE TIMES

OUR ADVERTISERS SAVE YOU MONEY

THE TIMES Thief River Falls

Published semi-weekly Mondays and Wednesdays at 324 North Main Avenue, Thief River Falls, Minnesota 56701

The Times is the official newspaper for Pennington County, Cities of Thief River Falls, Goodridge and St. Hilaire, School Districts of Thief River Falls 564, Newfolden 441, and Goodridge 561

The Times shall not be liable for slight changes or typographical errors that do not lessen the value of an advertisement. The Times' liability for other errors or omissions in connection with an advertisement is strictly limited to publication of the advertisement in any subsequent issue or the refund of any monies paid for the advertisement.

JOHN P. MATTSON, Publisher
MARVIN LUNDIN, Editor
MIKE LUNDGREN, Sports Editor
DAVID HILL, Associate Editor
DONNA MYHRER, News Reporter
KEN KOHLER, Advertising Manager
MARY ANN LOFBERG, Production Supervisor

Telephone
(218) 681-4450
News Department
Display Advertising
Classified Advertising
Commercial Printing

SUBSCRIPTION RATES
Pennington, Red Lake, Marshall, Polk and Clearwater Counties $20.00 Per Year
All Other Addresses With 567 Zip Code $25.00 Per Year
Elsewhere in the U.S.A. $30.00 Per Year
All Men and Women in the U.S. Armed Forces $25.00 Per Year
Student Rate 9 Months $20.00

MAILING ADDRESS
Postmaster: Address Changes To:
Thief River Falls Times
Box 100
Thief River Falls, MN 56701

Second Class Postage Paid At Thief River Falls, Minnesota 56701

USPS 627-360
ISSN: 8750-2003

LETTERS TO THE EDITOR

To The Editor:

I would like some questions answered from our local hospital and ambulance service. Just because people have good insurance they charge triple! I was hospitalized in December of 1987 one week and the hospital bill was over $11,000. I was rushed to Grand Forks, ND, and my hospital bill there wasn't even a third of the bill here.

In June I was hospitalized again and my surgery couldn't be done here so I was sent to Fargo overnight for surgery. I was sent by our local hospital in our ambulance. They charged me $1,040—$40 just for a pad with sterile water to suck on because I was thirsty. When I came back from Fargo to the Thief River Falls hospital they charged me $438. Tell me the

READ ALL ABOUT IT! Thief River Falls Newspapers 100 YEARS 1889 to 1989

SUBSCRIPTION ORDER FORM
THE TIMES
Name
Address
City State Zip
Payment must accompany order. New Renewal
PENNINGTON, RED LAKE, MARSHALL, POLK, CLEARWATER $20.00
ALL OTHER ADDRESSES WITH A 567 ZIP CODE $25.00
ELSEWHERE IN THE USA $30.00
Send to: The Times, Box 100, Thief River Falls, MN 56701

TIMES Around The Region

by Donna Myhrer

Bemidji Artist Makes Huge Steel Hockey Player

Bemidji — After a year of planning, studying and welding, Wanda Odegard has completed "Mr. H," a 9 1/2 foot tall steel offensive hockey player. The project was started Jan. 14, 1988 and parts of it were completed indoors because of cold weather. The statue's weight is unknown, but the stick and puck weigh about 100 pounds. Odegard is now planning a defensive mate to go with the statue. (Bemidji Pioneer)

Hamrum Is New ECFE Parent Educator

Red Lake Falls — Margaret Hamrum of Brooks is the new parent educator of the Early Childhood Family Education program in Red Lake Falls. She will share responsibilities for the program with Sandy Bertilrud, in addition to teaching home economics in the Plummer school district. Hamrum succeeds Sonja Meiers in the Red Lake Falls program. (Gazette)

Project Bookshelf Gathers Books For Needy Children

Roseau — During December a collection box is available to the Roseau public library for the convenience of all who wish to give a book to a child who has no books or very few. Sponsors of Project Bookshelf hope to receive enough books to give each of 75 to 95 children a few. Books for preschoolers are preferred, but books for older children will also be accepted. (Roseau Times Region)

Trees Planted Around Hallock For Project 1990

Hallock — "Trees for Hallock's Future" is one of the city's Celebrate Minnesota 1990 projects. A total of 22 trees were planted in October through a cooperative effort between city, county and individuals. Hallock firemen watered the trees which had been planted by volunteers. Additional donations are still being received to provide more trees to be planted in the spring. (Kittson County Enterprise)

Warren Hospital Declared Smoke Free

Warren — The Warren community hospital announced recently that the facility would be smoke free beginning January 1, 1990, the date on which state law requiring all hospitals to comply. The hospital has been working toward compliance with this law for the past 18 months, gradually restricting the smoking areas in the building. (Messenger)

Lois Johnson Resigns As Mayor Of Badger

Badger — The Badger city council has accepted the resignation of Lois Johnson as mayor effective December 31. She indicated that a change in her work schedule had made it difficult to attend city council meetings and that she felt that it would be in the best interest of the city to allow someone else to complete her term, which ends in November 1990. She was elected mayor in 1988. The council has appointed Jan Oeroy, city councilman, to fill the vacancy left by Johnson's resignation. (Badger Enterprise)

Construction On Community Center Moves Ahead

Erskine — Construction of the new senior/community center project in Erskine has made steady progress during the past few weeks, with all the walls erected at present and roof rafters being set in place last week. The carpenters have had to deal with very cold weather conditions since temperature highs have been below zero. Local residents are anxiously awaiting the completion of the project. (Erskine Echo)

State Approves Flashing Street Light

Newfolden — The Newfolden city council's request for a flashing light at the main intersection of Highway 59 in the city was approved recently by the state with assistance from Rep. Wally Sparby. The city had been trying to replace the flashing signal light that was damaged beyond repair in an accident several years ago. The council had been informed that there hadn't been enough accidents at the intersection for the department of transportation to replace the light. Cost of the replacement will be $3,500. (New River Record)

Nine Possible Library Sites Narrowed To Two

Bemidji — Site selection for a new city-township library in Bemidji was narrowed last week to two locations: the half block west of city hall and the fire station and the half block north of the post office. Members of the Library Building committee voted unanimously to exclude seven other sites from consideration. This includes the present library site where total costs for land acquisition and demolition would run about $400,000. The city would also lose property tax revenues of $20,000 to $25,000 if a new library were built at the present site. (Bemidji Pioneer)

Lake Of The Woods Voters Choose New School Building

Baudette — Voters braved frigid temperatures last week to give a resounding "yes" to the question of whether to build a new preschool to grade 12 school building project. The final vote tally totalled 915 in favor and 176 against the proposal. Cost for the project is expected to be $13.5 million. In a mock election in the Lake of the Woods elementary schools a few days before the actual vote was taken, students prophesied the adults' sentiments on the building proposal with a vote of 295 for and 26 against. (Williams Northern Light)

Second place winner of $50 in the Thief River Falls Times second annual Christmas lighting contest was the home of Cliff and Carmen Larson located at the corner of First Street and Spruce Avenue.

Two large lighted evergreen trees are focal points in the yard of the home which is accented with a lighted cross beside the door and a lighted star on a pole near the house.

Size Of Nation's Households Hits New Record Low

Size of the nation's households has reached a record low, according to a report by the Commerce Department's Census Bureau.

The average number of persons per household reached 2.62 in 1989 compared with 2.76 in 1980 and 3.14 in 1970.

The continuing decline in household size is closely related to changes in household composition, the report said. Among factors contributing to smaller households are "well-recognized trends toward fewer children per family, more one-parent families and increased numbers of people living alone."

The tendency toward smaller households is expected to prevail through the end of this century unless a substantial increase in fertility rates occurs, or there is a measurable jump in the number of individuals and families doubling up with friends and relatives.

The nation had about 92.8 million households in 1989. Families accounted for 71 per cent, or 65.8 million, compared with 74 per cent in 1989 and 81 per cent in 1970.

Some 52.1 million households consisted of married-couple families. Another 10.9 million were families with a female householder, no husband present, and 2.8 million had a male householder and no wife present.

About 27 million, or 29 per cent of 1989 households were non-family households. Increases among this type of household have slowed significantly, dropping from an annual rate of 5.7 per cent in 1970-1980 to 2.7 per cent in this decade.

Here are other highlights from the report:

- There were about 12.1 million more households in 1989 than in 1980, the total having increased at an annual average rate of 1.5 per cent since 1980, versus 2.4 per cent for 1970-80.
- The householder group aged 20 to 24 has declined by an average of 2.1 per cent since 1980 compared with average annual increases of 3.9 per cent during the 1970s.
- About 17 per cent of all family households were maintained by women with no husband present in 1989 compared with 15 per cent in 1980.
- Persons living alone accounted for 25 per cent of all households in 1989.

Copies of "Households, Families, Marital Status and Living Arrangements: March 1989" (advance report), Series P-20, No. 441, are available prepaid from the Superintendent of Documents, U.S. Government Printing Office, Washington, D.C. 20402

Components Of Wheat Studied For Various Uses

"Many valuable new uses exist for components of wheat grain," said Dr. Richard E. Stuckey, director of the National Association of Wheat Growers' foundation, following a meeting of the foundation's wheat utilization technical committee.

Commenting on the findings of the special technical committee, Stuckey identified potential uses in biodegradable plastics, feeds for fish and shellfish, paper, textiles and special dietary and baking supplements. These new uses may create a greater demand for American wheat, supporting prices and reducing grain surpluses.

The key to these new uses will be the development of economical ways to separate wheat grain into its valuable components — large granule starch, small granule starch, food fiber, protein, oil and sugars. When separated, each component has many uses.

Wheat breeders and biotechnologists also will be called on to improve today's wheat by increasing the relative amount of a particularly important and valuable component, or by introducing new properties and components for yet-to-be-discovered uses.

Representatives of government, education, industry and institutional programs made up the NAWG foundation special technical committee. Work of the technical committee was supported by Du Pont Agricultural Products company through a grant to the foundation.

The committee concluded that important uses exist where research will likely lead to new markets for wheat. Many of these markets could be specific for American wheat. The National Association of Wheat Growers' foundation will encourage and support cooperative research into these new wheat uses.

COMMUNITY CALENDAR

To have events listed on the Community Calendar, mail or bring them to the Thief River Falls Times office by 5 p.m. on Tuesday for the Wednesday edition or 5 p.m. on Friday for the Monday edition.

NO TELEPHONE ITEMS ACCEPTED.

Monday, December 25

Merry Christmas!

1:30 to 2:30 p.m. Overeaters Anonymous meeting at Redeemer Lutheran church library, TRF.

7 p.m. TOPS meeting at the Odd Fellows hall, TRF.

7:30 p.m. Adult Children of Alcoholics meeting at the Crossroads center, TRF.

Tuesday, December 26

6:30 a.m. Kiwanis meeting at the Best Western, TRF.

7 to 8 a.m. Toastmasters meeting at north conference room, Northwest Medical center, TRF.

9:30 a.m. Golden Kiwanis meeting at the Best Western, TRF.

12:15 p.m. Weight Watchers meeting at the TRF armory.

6:15 p.m. Weight Watchers meeting at the TRF armory.

7 p.m. TRF Quilters guild meeting at the TRF TC, Room 134.

7 to 8 p.m. Exercise and weight control support group at the St. Hilaire activity center.

7 to 9 p.m. Vietnam Veterans support group meeting at the Crossroads center, TRF.

7 p.m. TOPS meeting at the Gunderson court community room, TRF.

8 p.m. Al-Anon Family group meeting at the Northwest Medical center (Room 113), TRF.

8 p.m. Alpha group Alcoholics Anonymous meeting at Northwest Medical center (north conference room), TRF.

Wednesday, December 27

9 a.m. Insurance advocate will be at the Heritage center, TRF.

10 a.m. Heritage choir at the Heritage center, TRF.

12 noon TRF Lions club meeting at the Legion club.

6:30 p.m. Open gym for ages 12 and over at the St. Hilaire activity center.

Thursday, December 28

9 a.m. Aerobics at the Heritage center, TRF.

7 to 9 p.m. Volleyball for adults at the St. Hilaire activity center.

8 p.m. Odd Fellows and Rebekahs potluck dinner and meeting at the Odd Fellows hall, TRF.

8 p.m. Welcome group Alcoholics Anonymous meeting at the TRF city auditorium.

Friday, December 29

9 a.m. TOPS # 1175 meeting at United Methodist church basement, TRF.

1:30 to 3 p.m. Alzheimer's Disease and Related Illnesses support group for family and friends at Northwest Regional library, TRF.

5:30 to 8 p.m. Fish fry at the VFW club, TRF.

8 p.m. Alpha group Alcoholics Anonymous meeting at Northwest Medical center (north conference room), TRF.

Sunday, December 31

8 p.m. Alpha group Alcoholics Anonymous meeting at the Northwest Medical center (north conference room), TRF.

Monday, January 1

Happy New Year!

1:30 to 2:30 p.m. Overeaters Anonymous meeting at Redeemer Lutheran church library, TRF.

7 p.m. TOPS meeting at the Odd Fellows hall, TRF.

7:30 p.m. Adult Children of Alcoholics meeting at the Crossroads center, TRF.

Tuesday, January 2

6:30 a.m. Kiwanis meeting at the Best Western, TRF.

9:30 a.m. Golden Kiwanis meeting at the Best Western, TRF.

12:15 p.m. Weight Watchers meeting at the TRF armory.

6:15 p.m. Weight Watchers meeting at the TRF armory.

7 p.m. TOPS meeting at the Gunderson court community room, TRF.

7 to 8 p.m. Exercise and weight control support group at the St. Hilaire activity center.

8 p.m. Eagles auxiliary meeting at the Eagles hall, TRF.

8 p.m. Al-Anon Family group meeting at the Northwest Medical center (Room 113), TRF.

8 p.m. Alpha group Alcoholics Anonymous meeting at Northwest Medical center (north conference room), TRF.

Arena Schedule

(Continued from Page 6)

a.m. 6-under (Stickhandlers vs. Rink Rats), 12-1:15 p.m. Squirts open hockey, 1:30-2:45 p.m. Tiny Mites open hockey, 3-4:15 p.m. public skating, 4:30-5:45 p.m. Tiny Mites/Squirts open hockey, 6-7:30 p.m. public skating, 7:45-9 p.m. public skating, 9:15-10:15 p.m. rental.

Sunday, Dec. 31 - 12-1:15 p.m. Squirts open hockey; 1:30-2:45 p.m. Tiny Mites open hockey; 3-4:30 p.m. public skating; 4:45-6 p.m. public skating; 6:15 p.m. to close - public skating.

Buy, sell, swap with a Times Classified ad. Call 681-4450.

OPEN THURSDAYS 'TIL 9 P.M.

The One to See: TERRY L. NELSON 681-1635

A New Year's Celebration
Free Favors
Fri., Dec. 29 FISH FRY Serving Fresh Walleye
"BARROOM BUDDIES" 9-1
Sat., Dec. 30 NEW YEAR'S EVE DANCE
"BARROOM BUDDIES" 9-1
Mon., Jan. 1 NEW YEAR'S DAY
Opening At Noon
POTLUCK DINNER Serving At 5:00
"HORSEFEATHERS" 6-10
V.F.W. CLUB Thief River Falls

ATTENTION FISHERMEN
GET YOUR FISH MOUNTED
10 Lbs. & Under-$90.00
HEADS & HIDES TAXIDERMY
218-681-7501

NOTICE
We Will Be Closed
SATURDAY, DEC. 30TH
NORTHWEST EYE CLINIC
316 LaBree Ave. N. Thief River Falls, MN

Lawrence Melvie
OPEN HOUSE
The Oklee Farmers Coop Elevator will be having an open house to honor Lawrence Melvie on his retirement on
SUNDAY, DECEMBER 31, 1989
OKLEE HALL, OKLEE, MN.
We would like to invite all of his family, friends, and patrons that he has worked with in his many years as manager
THE OPEN HOUSE WILL BE FROM 2:00-5:00 P.M. WITH A PROGRAM AT 3:00 P.M.
We Hope To See Many Of You There!

Members' & Guests' Reservations Are Now Being Taken. Call: 681-1341 And Have Your Table Reserved.
Saturday, December 30th 9-1 "FUGITIVES"
DINING ROOM OPEN 5 P.M.– 8:30 P.M. NEW YEAR'S EVE
AMERICAN LEGION CLUB
Post 117 681-1341 Thief River Falls

Basketball, Hockey Teams In Holiday Tournaments

Three Thief River Falls teams – hockey, boys and girls basketball – will compete this week in holiday high school tournaments.

Seventh annual Thief River Falls boys Russ Smith Northwest Christmas Classic will be played Wednesday, Thursday and Friday, Dec. 27-29, in the Lincoln High School gym.

Thief River Falls girls will compete in the Brainerd Holiday Invitational those same days.

Holiday Classic hockey tournament will be played Thursday, Friday and Saturday, Dec. 28-30, at the Fargo Coliseum.

Boys Basketball

Host Thief River Falls boys will be joined by Roseau, Marshall County Central, Argyle, Middle River, Hallock/Kennedy, Valley North, Middle River and Fertile-Beltrami will make up the Russ Smith Northwest Christmas Classic.

In the first round quarterfinals Wednesday, Marshall County Central plays Hallock/Kennedy at 3 p.m. and Argyle meets Roseau at 5 p.m. in the Upper Bracket; Fertile-Beltrami goes against Middle River at 7 p.m. and Valley North tackles Thief River Falls at 9 in the Lower Bracket.

Thursday semifinals will include afternoon consolation round games at 3 (Lower Bracket) and 5 p.m. (Upper Bracket) and evening championship round games at 7 (Upper Bracket) and 9 p.m. (Lower Bracket).

Friday afternoon session will include the seventh place game at 3 p.m. and the consolation final at 5.

The Friday evening session features the third place game at 7 p.m. and the championship game at 9.

Team trophies will go to the championship, runner-up, third place and consolation championship teams. Each member of the championship team will be awarded medals, as will each player named to the all-tournament team.

Thief River Falls has won four straight Russ Smith Northwest Christmas Classic titles, beating Argyle 58-45 in the 1985 championship game; topping Kennedy 52-48 and 65-56 in the 1986 and 1987 finals, respectively; then adding another title game win over Argyle last year, 61-53.

First Thief River Falls tournament in 1983 was won by Fertile-Beltrami by a 56-52 margin over Argyle, with Kennedy winning the title in 1984 with a 60-59 victory over Argyle before the Prowlers began collecting their titles.

Russ Smith Northwest Christmas Classic admission prices, good for all day, are $1 for students in grades 1-5; $2 for students in grades 6-12; $3 for college students and adults. A ticket purchased after 8 p.m. each night will cost 50-cents for grades 1-5; $1 for grades 6-12, and $2 for college students and adults.

Girls Basketball

Thief River Falls girls, after making appearances as the lone Class AA team at the Warren Invitational in the past, will try their hand this year at the Brainerd Invitational, where seven of the eight entrants are Class AA schools.

Wednesday quarterfinals will include Prior Lake vs. Proctor at 2 p.m. and Thief River Falls vs. Grand Rapids at 4 in the Upper Bracket; Park High School of suburban Cottage Grove vs. Detroit Lakes at 6 p.m. and Sauk Rapids vs. Brainerd at 8 in the Lower Bracket.

Semifinals Thursday offer the consolation round games at 2 (Upper Bracket) and 4 p.m. (Lower Bracket), and the championship round games at 6 (Upper Bracket) and 8 p.m. (Lower Bracket).

Friday finals will start with the seventh place game at 12-noon, consolation championship at 2 p.m., third place game at 4 and title game at 6.

Sauk Rapids, dropping from Class AA recently, is the lone Class A school in the tournament.

Thief River Falls girls are 3-1 for the year. The Prowlers' last start Dec. 15 was an 80-61 North Sub-Region 8AA loss at Fergus Falls.

Hockey

Thief River Falls will be trying out the Holiday Classic in Fargo for the first time when the Prowlers join fellow Section 8 member Moorhead and six North Dakota teams at the Coliseum.

Thursday quarterfinals will find Bottineau playing Fargo North at 12-noon and Minot meeting Moorhead at 2:30 p.m. in the Upper Bracket; Fargo South vs. Devils Lake at 5 p.m. and Thief River Falls vs. Fargo Shanley at 7:30 in the Lower Bracket.

Friday, the Upper Bracket consolation semifinal will be played at 12-noon, the Lower Bracket consolation semifinal will be played at 2:30 p.m., the Upper Bracket championship semifinal will take place at 5 and the Lower Bracket championship semifinal will be played at 7:30.

Saturday's schedule will include the seventh place game at 12-noon, consolation final at 2:30 p.m., third place game at 5 and title contest at 7:30.

RUSS SMITH NORTHWEST CHRISTMAS CLASSIC

Hallock/Kennedy
3 p.m. Dec. 27 Marshall Co. Central
5 p.m. Dec. 28
Argyle
7 p.m. Dec. 28
5 p.m. Dec. 27 Roseau
5th Place
5 p.m. Dec. 29
Fertile-Beltrami
9 p.m. Dec. 29
Champion
7 p.m. Dec. 27 Middle River
3 p.m. Dec. 28
Valley North
9 p.m. Dec. 28
9 p.m. Dec. 27 Thief River Falls
7th Place
3 p.m. Dec. 29
7 p.m. Dec. 29
3rd Place

BRAINERD INVITATIONAL

Prior Lake
2 p.m. Dec. 27 Proctor
2 p.m. Dec. 28
Thief River Falls
6 p.m. Dec. 28
4 p.m. Dec. 27 Grand Rapids
5th Place
2 p.m. Dec. 29
Park
6 p.m. Dec. 29
Champion
6 p.m. Dec. 27 Detroit Lakes
4 p.m. Dec. 28
Sauk Rapids
8 p.m. Dec. 28
8 p.m. Dec. 27 Brainerd
7th Place
12 p.m. Dec. 29
4 p.m. Dec. 29
3rd Place

HOLIDAY CLASSIC

Bottineau
12 p.m. Dec. 28 Fargo North
12 p.m. Dec. 29
Minot
5 p.m. Dec. 29
2:30 p.m. Dec. 28 Moorhead
5th Place
2:30 p.m. Dec. 30
Fargo South
7:30 p.m. Dec. 30
Champion
5 p.m. Dec. 28 Devils Lake
2:30 p.m. Dec. 29
Thief River Falls
7:30 p.m. Dec. 29
7:30 p.m. Dec. 28 Fargo Shanley
7th Place
12 p.m. Dec. 30
5 p.m. Dec. 30
3rd Place

Greenbush Tops TRF . . .

Prowlers Fall 45-24

Greenbush pinned a 45-24 high school wrestling loss on Thief River Falls Thursday, dropping the Prowlers' dual meet record to 5-6 for the year.

A traditionally strong Region 8A Greenbush program is in championship form this winter, according to Thief River Falls coach Lonnie Olson. "They're the class of the region right now," said Olson. "They are tough."

Thief River Falls had a short-lived lead early in the match when Blaine Parish and Joel Davis had back-to-back pins at 112 and 119 pounds and Bill Kaushagen won by a decision at 130 for a 15-11 scoreboard advantage.

But Greenbush won six of the next seven matches, four of them by pins, to put the Prowlers away.

Only Thief River Falls winners down the stretch were Brad St. George with a 4-2 decision at 152 and Brett Myer with a heavyweight pin.

Olson, however, wasn't upset with the loss. "We're not concerned about our won-loss record at this point," he said. "We've been working hard in practice and we've wrestled a lot of matches. I think the kids are wrestling well."

Thief River Falls' next start will be the Warren Invitational Jan. 6. Next dual meet outing will be a Jan. 11 match-up with Red Lake County Central in Plummer.

Greenbush 45, TRF 24

103 - Wayne Mooney (G) dec. Mike Klimek 17-1; 112 - Blaine Parish (TRF) pinned Danny Kvien; 119 - Joel Davis pinned Darrick Kvien; 125 - Scott Mooney (G) pinned Einar Langelett; 130 - Bill Kaushagen (TRF) dec. Brandon Olson 6-1; 135 - Shannon Skorski (G) pinned Joel Fremstad; 140 - Murray Jacobson (G) pinned Mark Davis; 145 - Stacy Brazier (G) pinned Lee Nieland; 152 - Brad St. George (TRF) dec. Jared Foss 4-2; 160 - Eric Kukoski (G) dec. Brett Mills 15-2; 171 - Chad DeJager (G) pinned Matt Kaushagen; 189 - Harold Howdahl (G) pinned Paul McGoary; heavyweight - Brett Myer (TRF) pinned Tanner Eeg.

Grygla Over Greenbush . . .

Eagles Win 64-55

Greg Monson and Chris Aune combined for 28 points and 30 rebounds Thursday to lead Grygla past Greenbush 64-55 in boys high school basketball action.

Monson had a 15-point, 13-rebound game and Aune came up with a 13-point, 17-rebound performance as the Eagles improved their record to 3-1. It was a rescheduled game from a Dec. 8 season-opener delayed by the long playoff football season for the Grygla/Goodridge cooperative.

Success getting the ball inside to the likes of Monson and Aune also led to a steady supply of free throw opportunities as the taller Eagles drew fouls from the Tigers. Grygla wound up with a 20-for-29 night at the free throw line, where Greenbush was 6-for-12.

Those free throws helped to compensate for a poor shooting night from the field for the Eagles, who were 22-for-64 (34 percent) to continue their early-season shooting woes.

"We're going to have to shoot the ball better than we have been shooting if we're going to beat some teams this year," warned Grygla coach Vern Johnson.

Led by Monson and Aune, the Eagles out-rebounded the visiting Tigers 47-30.

Jason Bertilrud led Greenbush with 13 points, while Jason Swart had 12 and Dale Pulczinski netted 10.

Greenbush was 23-for-57 from the field (40 percent) and topped the turnover charts 19-16.

Grygla trailed 14-11 at the end of the first quarter, but went ahead 33-30 at halftime and had a 47-43 third quarter edge.

Monson and Aune played well inside, and Jerod Lunsetter had a strong floor game, pointed out Johnson, with eight assists. Johnson was also happy with the performances off the bench by sophomores Mitch Bernstein and Justin Lunsetter, plus freshman Scott Rindahl.

Grygla will be idle until a Jan. 5 game at home vs. Roseau.

Scoring

	1	2	3	4	T
Greenbush	14	16	13	12	55
Grygla	11	22	14	17	64

Greenbush - Jason Swart 12, Tim Stanislawski 6, Dale Pulczinski 10, Brad Biawat 9, Brandon Kuznia 2, Brok Stenberg 4, Jason Bertilrud 13.

Grygla - Mitch Bernstein 5, Jerod Lunsetter 8, Justin Lunsetter 6, Vince Hagen 8, Jeremy Nordby 8, Chris Aune 13, Greg Monson 15, Scott Rindahl 2.

TRF Arena Schedules

SPORTS ARENA

Monday, Dec. 25 - closed

Tuesday, Dec. 26 - 8-9:15 a.m. public skating; 9:30-10:45 a.m. public skating; 11 a.m. - 12:30 p.m. high school; 1 p.m. Pee-Wee A vs. Roseau; 3-4:30 p.m. high school; 4:45-6:45 p.m. DPFS; 7-8:15 p.m. Pee-Wee B Blue; 8:30-9:30 p.m. rental; 9:45-10:45 p.m. rental

Wednesday, Dec. 27 - 8-9 a.m. public skating; 9:15-10:45 a.m. high school; 11 a.m. - 12:30 p.m. public skating; 1 p.m. Bantam B vs. Bemidji; 3-4:15 p.m. high school; 4:30-6:30 p.m. DPFS; 7 p.m. Pee-Wee B Gold vs. Moorhead; 9-10 p.m. college

Thursday, Dec. 28 - 8:30-10:30 a.m. DPFS; 10:45-11:45 a.m. Pee-Wee A; 12-1 p.m. high school; 1:15-2:15 p.m. high school; 2:30-3:45 p.m. public skating; 4-5:30 p.m. public skating; 5:45-6:45 p.m. Pee-Wee B Gold; 7 p.m. Pee-Wee A vs. Los Angeles Jr. Kings; 9-10:30 p.m. college

Friday, Dec. 29 - 8-9 a.m. public skating; 9:15-10:15 a.m. public skating; 10:30-11:45 a.m. public skating; 12-1:15 p.m. Pee-Wee B Gold; 1:30-3 p.m. Pee-Wee A; 3:15-4:30 p.m. high school; 4:45-6:45 p.m. DPFS; 7-8:15 p.m. public skating; 8:30-9:30 p.m. rental; 9:45-10:45 p.m. rental

Saturday, Dec. 30 - 8 a.m. Squirts (Pizza Hut vs. Hardee's); 9:30-10:30 a.m. public skating; 10:45 a.m. - 12:30 p.m. public skating; 1 p.m. Bantam B vs. Fargo South; 3-5 p.m. DPFS; 5:15-6:30 p.m. high school; 6:45-8:15 p.m. public skating; 8:30-9:30 p.m. rental; 9:45-10:45 p.m. rental

Sunday, Dec. 31 - 12-1:30 p.m. public skating; 1:45-3:45 p.m. DPFS; 4 p.m. to close - rentals

OLD ARENA

Monday, Dec. 25 - closed

Tuesday, Dec. 26 - 8-9:15 a.m. Squirts open hockey; 9:30-10:45 a.m. Tiny Mites open hockey; 11 a.m. - 12:15 p.m. public skating; 12:30-1:45 p.m. Tiny Mites/Squirts open hockey; 2-3:15 p.m. public skating; 3:30-4:45 p.m. public skating; 5-6:15 p.m. Squirts (Bridgeman, Hardee's); 6:30-7:45 p.m. Squirts (Pizza Hut, Pepsi); 8-9 p.m. Cub Scouts rental; 9:15-10:15 p.m. rental

Wednesday, Dec. 27 - 8-10 a.m. Tiny Mites/Squirts open hockey; 10:15-11:45 a.m. public skating; 12-1 p.m. Bantam A; 1 p.m. Pee-Wee B Blue vs. Bemidji; 3:45 p.m. 8-under; 4:30 p.m. 7-under; 5:15 p.m. 8-under; 6:15-7:30 p.m. Bantam B-2; 7:45-9 p.m. public skating; 9:15 p.m. men's city league hockey (Soo Line vs. KKAQ)

Thursday, Dec. 28 - 8-9:15 a.m. Squirts open hockey; 9:30-10:45 a.m. Tiny Mites open hockey; 11 a.m. - 12:15 p.m. public skating; 12:30-1:45 p.m. Pee-Wees open hockey; 2-3:15 p.m. Tiny Mites, Squirts open hockey; 3:30-4:45 p.m. Squirts (Bridgeman, Hardee's); 5-6 p.m. New Solum 4-H Club rental; 6:15-7:30 p.m. Squirts (Pepsi, Pizza Hut); 7:45-9 p.m. Bantam B; 9:15-10:15 p.m. rental

Friday, Dec. 29 - 8-9:15 a.m. Squirts open hockey; 9:30-10:45 a.m. Tiny Mites open hockey; 11 a.m. - 12:15 p.m. public skating; 12:30-1:45 p.m. public skating; 2 p.m. Pee-Wee B Blue vs. East Grand Forks; 4-5:45 p.m. public skating; 6-7:15 p.m. Pee-Wees open hockey; 7:30-8:30 p.m. Tiny Mites/Squirts open hockey; 8:45-9:45 p.m. rental; 10-11 p.m. rental

Saturday, Dec. 30 - 8 a.m. 7-8 year-olds (Oilers vs. North Stars); 9:15 a.m. 7-8 year-olds (Blues vs. Bruins); 10:30-11:05 a.m. 6-under (Puck Hogs vs. Ice Mice); 11:10-11:45

(Continued on Page 5)

Pioneers Lose 6-3 Game To Fergus Falls

Fergus Falls beat Northland 6-3 Tuesday in a late-reported Minnesota Community College Conference hockey match-up at the Fergus Falls Fairgrounds Arena.

It was the first MCCC-counting game of the 1989-90 season for the Pioneers, who went 3-5 against non-conference competition to start the year.

Fergus Falls started with a 2-0 lead. Goals by Northland's Robb Coltom at 18:06 of the first period and by Don Avery at 2:18 of the second period tied it, but the Spartans had a 4-2 lead when the second period ended and out-scored the Pioneers 2-1 over the final 20 minutes.

Northland goalie Sean Lovin finished with 34 saves; Fergus Falls goalie Rob Kattenmeyer stopped 32 shots.

Minnesota Community College Conference schedule begins in earnest in January. Eleven of the final 12 Northland games will be played against MCCC foes Itasca, Fergus Falls, Mesabi, University of Minnesota-Crookston, Rainy River and Hibbing. A single nonconference game against the Bemidji State University junior varsity Jan. 31 is the only interruption the Pioneers' season-ending MCCC schedule.

Idle during the holidays, Northland will resume play Wednesday, Jan. 10, at Crookston.

Scoring

First period - FF, Cary Morzonowski (Dustin Christopherson, Rick Roelfs), 3:10. FF, Travis Johnson (Todd Terautman, Christopherson), 17:53. NCC, Robb Coltom (Brant Parsons), 18:06.

Second period - NCC, Don Avery (Randy Yanish, Troy Hanestad), 2:18. FF, Roelfs (Christopherson), 15:07. FF, Tom Saby (Terautman, Chris Kozak), 18:52.

Third period - FF, Johnson (Chris Songstad, Roelfs), 6:14. NCC, Parsons (Avery, Doug Kuhn), 6:32. FF, James Farney (Songstad), 15:45.

Goalie Saves

NCC - Sean Lovin 12-9-13-34; FF - Rob Kattenmeyer 9-8-15-32.

Sports Briefs

Cold Weather Postponements

Cold weather erased most of the Dec. 20-22 Thief River Falls sports schedule.

Officials at the high school and college level were reluctant to send buses on the road at night with temperatures in the -30 below range, wiping out all but one of the scheduled pre-Christmas athletic events at Lincoln High School and Northland Community College.

Postponements included:

• Northland men's and women's basketball games vs. Rainy River Wednesday at International Falls.

• Lincoln girls basketball games – varsity, junior varsity, freshmen – vs. Crookston Thursday in Thief River Falls.

• Northland hockey vs. the Warroad Lakers Thursday at the Sports Arena.

• Lincoln hockey vs. Lake of the Woods Friday at the Sports Arena.

Only event that was staged as scheduled was a Thief River Falls vs. Greenbush wrestling match Thursday night at the Franklin Middle School gym.

Franklin Pool Schedule

Monday, Dec. 25 - closed

Tuesday, Dec. 26 - 6 a.m. swim team; 2-3 p.m. aerobics; 3 p.m. swim team; 7-8 p.m. open swimming

Wednesday, Dec. 27 - 6:30-7:45 a.m. lap swim; 3 p.m. swim team; 6-7 p.m. aerobics; 7-8 p.m. swimming lessons

Thursday, Dec. 28 - 6 a.m. swim team; 3 p.m. swim team; 6 p.m. CSP program; 7-8 p.m. open swimming

Friday, Dec. 29 - 6:30-7:45 a.m. lap swim; 3 p.m. swim team

Saturday, Dec. 30 - 9-11:15 a.m. swimming lessons; 2-4 p.m. open swimming

Thief River Falls Sports Calendar

Monday, Dec. 25	Tuesday, Dec. 26	Wednesday, Dec. 27	Thursday, Dec. 28	Friday, Dec. 29	Saturday, Dec. 30
Merry Christmas		LHS Boys Basketball Invitational LHS Girls Basketball at Brainerd Invitational	LHS Boys Basketball Invitational LHS Girls Basketball at Brainerd Invitational LHS Hockey at Fargo Invitational LHS Swimming at Brainerd Invitational	LHS Boys Basketball Invitational LHS Girls Basketball at Brainerd Invitational LHS Hockey at Fargo Invitational	LHS Hockey at Fargo Invitational

Worship In Church This Christmas

Christmas Eve
Sunday, December 24

9:30 a.m. Christmas cantata, "A Celebration of Carols," at Our Saviour's Lutheran church, **TRF.**

10 a.m. Christmas Eve service at the Assembly of God church, **TRF.**

10 a.m. Christmas Eve worship service at Faith Lutheran Brethren church, **TRF.**

10 a.m. Christmas Eve worship service at Bethlehem Lutheran church, **Newfolden.**

10:30 a.m. Christmas service at the Evangelical Free church, **Newfolden.**

10:30 a.m. Christmas Eve service at Jesus Is King Ministries, **TRF.**

11 a.m. Christmas Worship service at the Precious Seed Baptist church, **TRF.**

2 p.m. Christmas Eve service at the Precious Seed Baptist church, **TRF.**

2:30 p.m. Christmas Eve service at the Northwest Medical center chapel, **TRF.**

4 p.m. Christmas Eve service at Our Saviour's Lutheran church, **TRF.**

4 p.m. Candlelight Christmas Eve service at Zion Lutheran church (will be broadcast over Channel 3), **TRF.**

4 p.m. Christmas Eve mass at St. Anne's Catholic church, **Goodridge.**

4 p.m. Christmas Eve candlelight service at New Hope Lutheran church **Newfolden.**

4 p.m. Christmas Eve mass at St. Clement's Catholic church, **Grygla.**

4 p.m. Christmas Eve mass at St. Edward's Catholic church, **Strandquist.**

4 p.m. Christmas Eve service at Mount Olive Lutheran church, rural **Oklee.**

5 p.m. Christmas Eve dinner for those spending the holidays alone at Lon's restaurant, **TRF.**

5 p.m. Christmas Eve service at the Abundant Life church, **TRF.**

5 p.m. Christmas Eve service at the Evangelical Covenant church, **TRF.**

5 p.m. Christmas Eve program at the Evangelical Free church, **TRF.**

5 p.m. Candle light worship service at Redeemer Lutheran church, **TRF.**

5 p.m. Christmas Eve service at St. John Lutheran church, **TRF.**

5 p.m. Festive Christmas Eve service at Trinity Lutheran church, **TRF.**

5 p.m. Christmas Eve service at the United Methodist church, **TRF.**

5 p.m. Christmas Eve service at St. Pauli Lutheran church, rural **TRF.**

5 p.m. Christmas Eve service at Bethany Lutheran church, rural **TRF.**

5 p.m. Christmas Eve worship service at Silverton Lutheran church, rural **TRF.**

5 p.m. Christmas Candlelight Carol service of Holy Communion at Nazareth Lutheran church, **Holt.**

5 p.m. Christmas Eve Candlelight service at Bethlehem Lutheran church, **Newfolden.**

5 p.m. Christmas Eve service at Grace Lutheran church, **Grygla.**

6 p.m. Candlelight Christmas Eve service at Zion Lutheran church, **TRF.**

6:30 p.m. Christmas Eve service at Nazareth Lutheran church, rural **Oklee.**

7 p.m. Christmas Eve service at Calvary Lutheran church, **St. Hilaire.**

7 p.m. Special Parish Christmas Eve service at Immanuel Lutheran church, rural **Plummer.**

8 p.m. Christmas Eve service at Oak Park Lutheran church, rural **Oklee.**

9 p.m. Christmas Eve service at Black River Lutheran church, rural **St. Hilaire.**

10 p.m. Christmas Eve mass at St. Bernard's Catholic church, **TRF.**

10 p.m. Oklee Lutheran Parish Christmas Eve service at Zion Lutheran church, **Oklee.**

10:30 p.m. Christmas Eve mass at St. Joseph's Catholic church, **Middle River.**

11 p.m. Christmas Eve service with Communion at Redeemer Lutheran church, **TRF.**

11 p.m. Christmas Eve Candlelight service at the **Viking** Covenant church.

11 p.m. Christmas Eve Candlelight service at the Zion Lutheran church, **Viking.** 11 p.m. Christmas Eve service at Ekolund Lutheran church, rural **Goodridge.**

Christmas Day
Monday, December 25

8:30 a.m. Christmas Day mass at St. Bernard's Catholic church, **TRF.**

9 a.m. Christmas Day worship service at Faith Lutheran church, **Goodridge.**

9 a.m. Christmas Day service at United Lutheran church, **Gatzke.**

9:15 a.m. Christmas Day service at St. John Lutheran church, **TRF.**

9:30 a.m. Christmas Day service at Tolomarken Lutheran church, rural **Newfolden.**

10 a.m. Festival Worship service at Zion Lutheran church, **TRF.**

10 a.m. Christmas Day service at the Oak Ridge Lutheran church, rural **TRF.**

10 a.m. Christmas Day service with Holy Communion at Silver Creek Lutheran church, rural **TRF.**

10 a.m. Parish Christmas Day service at Ebenezer Lutheran church, rural **Plummer.**

10 a.m. Christmas Day service at United Lutheran church, **Gatzke.**

10:30 a.m. Christmas Day mass at St. Bernard's Catholic church, **TRF.**

10:30 a.m. Festive Christmas Day service at Trinity Lutheran church, **TRF.**

10:30 a.m. Christmas Day service at Our Savior's Lutheran church, **Thief Lake.**

Third place in the Thief River Falls Times Christmas lighting contest went to the Tom and Sharry Koop home located two miles south of Thief River Falls on highway 32 and one and a quarter miles west on county road 7. Strings of lights and a floodlit scene are focal points in the display.

Kindergarten Students Share Cookie Recipes

(Continued from Page 1)

chocolate chip cookies: lots of chocolate chips, lots of sugar, a little bit of peanut butter.

Amy Johnson shares a recipe for chocolate chip cookies that lists "little bit of chocolate stuff, little bit cream and 5 scoops cream." Steven Reed uses "sugar - 1/2 a quarter, chocolate chips - 1/2 bag, milk - 1 full cup, flour - 1 whole cup, and milk - some more" for his recipe to make chocolate chip cookies. Tony Putz makes a cookie recipe for "white with glitter on 'em." The ingredients are: "flour, 4 inches; sugar, 4 inches; glitter."

Nachelle Olson makes chocolate chip cookies using "chips - probably 6 or 5; flour - 2 scoops; milk - 1 cup; and eggs, 2." Jeremy Grindeland shares a recipe for oatmeal cookies: "1 cup or 2 oatmeal; 1 cup dough; couple cups sugar; couple cups flour. Put in oven 10 minutes maybe I think so." Danica Colby makes chocolate chip cookies with "2 cups sugar, 10 chocolate chips. Bake it 1/2 hour at 2 degrees."

Molly Hanson lists a recipe for Santa cookies with the following instructions: "Push Santa cutter down, put colorful stuff on, put in oven 2 minutes - it should be warm." Rachel Olson shares this recipe for chocolate chip cookies: "melted mints and chocolate (my mom melts chocolate and lets it cool), sugar - kinda little bit, like 2 or 3 dumps; flour - 4 dumps; egg - 1; cream - 5 dumps. Her mix it up. Rolls it out and slaps with her fingers. Uses cutters. Her makes lots of cookies. Puts on red things like raisins - 6 dumps. Puts all in oven one time at 5 really hot 5 minutes."

Ashley Hanson prepares chocolate chip cookies with peanuts with "little bit flour, 1 cup sugar, 2 eggs, lots of peanuts. Cook them in oven about 1 hour at about 10 minutes." John Martinez makes chocolate cookies with "3 cups butter, 4 doughnuts, 5 cups sugar, 2 eggs, 1 cup water." Tony Panovic's Santa Claus cookies are made of "peanut butter, jelly and that's all. Put in oven on 30 and then it's all done."

Jake Schuman shares a recipe for peanut butter cookies made from "7 inches peanut butter, 3 cups sugar, 2 cups flour, 2 eggs and 1 cup milk." In Sara Niemela's recipe for oatmeal cookies, she says her mother "mixes it in a bowl, she has shape stampers, cooks them couple minutes, she puts it on 100." Jason Barron makes chocolate chip cookies with "a little butter and 5 chocolate chips. Stir in bowl. Bake in oven 1 minute."

Kelly Olson makes sugar cookies with "1 cup sugar, 2 dabs milk and 1 egg." Amber Wilson gives a recipe for gingersnaps with "brown sugar - a little; milk - a lot, 2 eggs; flour - a little bit." Beau Abrahamson shares a recipe for Christmas cookies, which includes the following ingredients: 6 cups flour, green sugar, red sugar, birthday cake frosting. Lays it on racks. Puts in oven 3 or 4 minutes, really hot."

Stacy Comstock uses "1/2 cup flour, 1/2 cup sugar, 1/2 cup butter, and 7 chocolate chips" in her recipe for chocolate chip cookies. Kyle Edgar makes peanut butter cookies with "9 chocolate chips, more chocolate chips, 2 spoons peanut butter, little crumbs." Emily Tweet shares a chocolate chip cookie recipe with "tiny bit sugar; milk, little bit; flour, little bit; chocolate chips, lots - all of them."

In John Mickelson's recipe for gingerbread cookies, he says to use "1 egg, 2 cups flour, 1 tsp. sugar and 1 tsp. ginger. My mom mixes it in a big bowl, mixes all together, bakes them in oven 2 minutes at 1 degree, takes them out and does with cookie cutters, puts on frosting, sprinkles colors on frosting." Rebecca Rothchild tells us to mix "12 chocolate chips, 2 eggs, 3 cups flour, 2 cups sugar" to make chocolate chip cookies.

Joanna Swanick shares a recipe for chocolate chip cookies with "a little bit of salt, chocolate chips - all of them, flour - little bit, 1 sprinkle in and then a little bit more, and dough." Brenda Kopari makes chocolate chip cookies by mixing "chocolate chips - almost a whole bag, 1 scoop flour, 2 eggs, 1 cup milk, 1/2 stick butter and then put in the other half."

Cody Holmgren explains how to make chocolate chip cookies by mixing "M & M's - 2, sugar - just like we eat on cereal, and eggs - 2." Nigel Ricci makes chocolate chip cookies with "2 cups flour, 1 cup water, 2 cups brown sugar, 3 cups white sugar, and a whole bag of chocolate chips (that's what my mom does)."

Mike VanCamp makes chocolate chip cookies with "chocolate chips - 3, flour - a little bit, egg - 1, and I don't know what else 'cause I've never watched." Kari Nelson shares a recipe for chocolate chip cookies with 1/2 cup flour, 1/2 cup brown sugar, 1/2 chocolate chips, 2 1/2 eggs, 2 inches milk and 2 cups water. Stir it up and put it in the oven for 5 1/2 inch temperature 1/2 of 6."

In Cody Knutson's recipe for peanut butter cookies, the ingredients are "6 1/2 inches sugar, 8 spoons flour, 6 cups salt, 9 eggs and 10 cups peanut butter. Put in the over 10 hours at hot enough."

The hottest temperature is in a recipe for pumpkin cookies by Rachel Houle, "Bake it in stove in brown oven a million hot." Alissa Norland, making Santa and reindeer cookies, says that the "oven is hotter than anything." Loretta Hruby makes chocolate chip cookies by cooking them "in the oven for some hours in steaming oven." Sarah Willis explains "it has to be a hot oven because when Mom takes them out we have to stand back." Trevor Swanson adds the advice "then put them on the counter to cool down" in his recipe for chocolate chip cookies which includes "10 chocolate chips and a full glass of flour."

The lowest temperature is used when Matt Savageau makes chocolate chip cookies by putting them "in the oven about 40 hours in cold oven."

Tim Molstad must be very patient when he bakes his chocolate chip cookies "in the oven 58 hours at real hot." Cody Sorvig, on the other hand, wants his cookies more quickly, with a recipe for chocolate chip cookies that states, "Put in the oven for 18 seconds at 60 degrees."

When Mamie Schafer helps her mother to make cookies, she says, "I think she bakes it in the oven for maybe seven minutes at seven degrees." When Naomi Lawrence makes chocolate chip cookies she "bakes it 2 hours at 3 degrees." In Kevin Ostby's sugar cookie recipe, we are instructed to "put it in the oven, real hot oven 4 degrees for 2 minutes." Chad Olson says that to make chocolate chip cookies, "mix in bowl with beater, flatten down, put in oven about 6 minutes up to 1 inch hot oven - 1 degree."

Rachel Halvorson's instructions for chocolate chip cookies are to "stir them around, bake them for 6 minutes in 2 degree oven, take them out and roll them up, put sugar on them." Janae Harlow makes chocolate chip cookies by "putting them in the oven 6 minutes real hot oven 6 degrees; put them on the counter and let them get cold. Ryan Bruggeman mixes "2 bags chocolate chips, 1 egg, little bit of sugar, 1/2 cup flour and butter - all of it" to make chocolate chip cookies.

AshLeigh Anderson says to "stir it, roll it in a ball, put on pan, keep some chocolate chips and pat two on each ball, put in oven for maybe 1/2 hour or 6 minutes at hot, so hot, I don't know."

Jocy Bradshaw makes chocolate chip cookies with "3 eggs, 1 tsp. brown sugar, 1 tsp. flour, 1/2 spoon sugar, 20 chocolate chips and 2 scoops oak." Ashley Hamre has a recipe for chocolate chip cookies that calls for "11 chocolate chips, 2 cups flour, 2 spoonsful brown sugar, some milk and 1 or 2 butter." Corey Benoit uses a recipe that lists "14 chocolate chips, 2 cups butter, 3 cups milk and dough. Put in the oven 25 minutes at real hot."

Jonathan Forney shares a recipe for chocolate chip cookies with "2 cups milk, 1 cup flour, little bit of sugar, 2 eggs and a couple of chocolate chips. Put it in the oven about 3 hours or so." Andy Hudson makes M & M cookies with "5 eggs, 2 cups sugar, 1 cup flour and 5 M & M's." Rhandi Halvorson's recipe for peanut butter cookies requires "2 cups peanut butter, 3 eggs and 3 cups flour. Stir in bowl. Roll them and make them flat. Put oven on bake."

Amanda Melby makes chocolate chip cookies with "chocolate M & M's - about 3, flour - a little bit, and 1 cup milk." Kay Lynn Steiger prepares peanut butter cookies using "1 cup greasy stuff you put on the pan, 3 spoons of peanut butter, 2 eggs and 1 cup flour. Mix with a blender. Put in round balls and take a fork and cross the cookies with it." Tressa Beaudoin makes chocolate chip cookies with "1 butter, 2 cups milk, 3 eggs, 4 cups flour and a whole bag of chocolate chips. Put them in the oven 7 hours, really hot."

Alissa Holmaas makes chocolate chip cookies from this recipe: "Of course you put in chocolate chips, almost a whole bag, a little oil, 1 cup flour, no eggs, a little sugar. Put in some dough. Put 'em on a flat pan and bake about 10 minutes I think. The oven has to be hot enough to let them cool off a little before eating them. That's what my mother does."

Sarah Lofgren uses "2 sticks butter, 3 eggs, 1 1/2 cups flour, 1 T. full salt, 1 T. full soda, and a whole bag of chocolate chips. Butter pans. Bake for 17 minutes about 16 degrees."

Brian Newton shares a recipe for oatmeal scotchies with the following ingredients "2 eggs, 1 cup oatmeal, 2 cups flour, 1 cup sugar." Jamie Dominick makes chocolate chip cookies with "1 egg, a whole bag of chocolate chips, 3 cups flour, little bit salt, little bit sugar. Mix in a bowl. Put it in the fridge a little bit. Put in oven 1 hour in hot oven." Alicia Borneman shares a recipe for chocolate chip cookies with "1/4 cup baking soda, 1 egg, 1/3 cup sugar, 1/4 cup flour probably and a whole bag of chocolate chips. Bake 1 hour at 50."

Brent Fulton gives very detailed instructions for his recipe for chocolate chip cookies: flour - my mom puts it up to 9 - she puts two scoops. A little more flour because we make a lot of cookies because my dad takes a whole handful; chocolate chips - 3; sugar - 10. My mom puts it in a big bowl and stirs it. She puts the chips in and stirs it again. Then she pours it into another bowl. Then she puts more flour in and stirs it two times. Then she make it round like a cookie and puts it on the pan. She pushes the pan into the over for 5 minutes at just a little bit hot. Then she puts another batch in. Then she puts another batch in. After that there's one more left to put in."

Use Times' Classified Ads for best results. Call 681-4450 to place your Ad.

Soupçon

By Sherry LaCoursiere

Today I dug up some snack-type foods for your holiday entertaining. Hope you like them.

Here is a recipe for those delicious chicken mini-drumsticks that are perfect for parties:

Chicken Wings

3 pounds chicken wings, tipped and separated into "drumsticks"
1/3 cup soy sauce
3 tablespoons vinegar
3 tablespoons white sugar
3 tablespoons brown sugar
1 teaspoon ginger
2 cloves garlic, crushed
1/4 teaspoon ground red peppers

Mix all ingredients and place in zip lock plastic bag for 24 hours. Bake at 325 degrees for 2 hours.

***

Since fondue pots are back in style, drag yours out for this recipe:

Hot Cheese Dip

1 pound Velveeta cheese, cut into chunks
4 ounce jar picante sauce OR 2 ounces jalapeno peppers
1 can cheddar cheese soup
1/2 soup can milk

Blend ingredients and zap in microwave until creamy and hot. Pour into fondue pot to serve.

Have corn chips, sliced ripe olives, chopped tomatoes, shredded lettuce, bits of green pepper and other goodies available for guests to serve themselves.

***

These meatballs are easy to prepare and can be made well ahead of party time. This recipe serves a bunch.

Party Meatballs

2 pounds ground beef
salt and pepper to taste
1/2 cup minced green pepper
1/2 cup minced onion

Mix together and form into tiny meatballs. Bake on cookie sheet at 350 degrees until cooked thoroughly, about 20 minutes. Place in large casserole and top with barbecue sauce.

Sauce

3/4 cup ketchup
1/4 cup brown sugar
1/4 cup vinegar
3/4 cup barbecue sauce
1 tablespoon worcestershire sauce

Bake, covered, for 25 to 30 minutes at 350 degrees.

***

Newsletter For Arthritics Is Available Free

"Tipsheet," a six issue per year, one-page newsletter published by the Arthritis Foundation, is especially designed for people with questions and concerns about arthritis and is available on a free subscription basis.

Every issue includes information on one of the more than 100 types of arthritis. Typical coverage includes symptoms, medical treatment including medications normally used, other treatment options such as physical and occupational therapy, and suggestions for self-management of arthritis.

Readers who have arthritis are encouraged to share their tried-and-true tips for living with arthritis. Published tips earn the sender a $5 reward.

Each issue includes a calendar of chapter educational offerings such as the self-help classes and arthritis information evening programs held throughout Minnesota.

To order the "Tipsheet" telephone the Arthritis Foundation's Minnesota chapter toll-free at 1-800-333-1380. Callers will receive a certificate and envelope to use as a gift, and an order form to return to the chapter.

The Arthritis Foundation with its chartered chapters throughout the United States is the only national voluntary health organization dedicated to finding the causes, cures and prevention for the more than 100 arthritis diseases.

CHRISTMAS TO ALL
From Erl, Barb, Jeff, Mike & Staff
For Your Shopping Convenience...
CHRISTMAS EVE, December 24th...6:00 A.M. 'Til 4:00 P.M.
CHRISTMAS DAY, December 25th...9:00 A.M. 'Til 4:00 P.M.

LAST MINUTE GIFT IDEAS?
• Fruit Baskets • Meat & Cheese Gift Boxes
Plus We Stock A Good Selection Of Quality Film And Fresh Batteries

Planning A New Year's Party?
ORDER THOSE DELICIOUS MEAT & CHEESE TRAYS NOW!

BROOKS

PEARL LANIEL, 681-4470

Merry Christmas and a happy holiday to everyone.

Hollyhock Club Meets

The Hollyhock club held their annual Christmas party at the home of Mrs. Edna Hyde on Tuesday evening with eight members and a guest present. Songs were sung while Christmas stories were read, with Sally accompanying on the piano. We had a coffee and gift exchange which was the highlight of the evening. Those who were in attendance were Mrs. Bertha Hughes and Mrs. Esther Walter and Edna Plummer, Mrs. Diane Gagner, Mrs. Myrtle Hamrum, Mrs. Pearl Laniel, Mrs. Sue Haggin, Mrs. Sally Benedict and Mrs. Carol ...

Brooks Birthday Club Meets

The Brooks Birthday club held their annual Christmas party Thursday afternoon in the St. Joseph Church parlors with 16 members present at noon dinner after which games were played with Christmas carols playing in the background. Gifts were exchanged and the door prize was won by Mrs. Marie Riendeau. Lunch was enjoyed with Christmas goodies before returning to their homes.

A Belated Birthday Greeting

A belated birthday greeting was sent for Vedn Planto's 89th birthday from his family and friends in the area. Vedn, you were not forgotten. Happy birthday.

Wednesday evening guests of Mrs. Lillion Hince were Mrs. Diane ..., Mrs. Mable Sabourin, and Mrs. Evangeline Grove.

Mr. and Mrs. Steven Asselin were guests at the 40th anniversary dinner in honor of Mr. and Mrs. Donald Wentzel held at Lon's in Thief River Falls on December 4th.

Mr. and Mrs. Paul Aakhus and family attended the Christmas program Sunday evening at the Zion church in Oklee.

The Head Start pre-schoolers and church school children put on a program Sunday afternoon in the St. Joseph Catholic church on the birth of Jesus which was enjoyed by a large crowd. The narrator was Michelle Riendeau accompanied by music with teachers Mrs. Pat Larson, Mrs. Vicki Yaggo, Sr. Joann, and Mrs. Sharon Riendeau. Afterward the children sang "Happy Birthday, Jesus." Coffee, cake and ice cream was served.

The Hillcrest Nursing Home in Red Lake Falls hosted a Christmas party on December 16th at the American Legion club. Among the guests were Mr. and Mrs. Steven Asselin.

Saturday afternoon guests of Mrs. Lillian Hince were Mr. and Mrs. Willard Hince, Sr., of Thief River Falls. Evening guests were Mr. and Mrs. Russell Hince and Shawn and Mr. and Mrs. Eddie Derosier of Crookston.

Saturday guests of Mrs. Nora Delage were Mrs. Karen Delage, Mrs. Joann Delage, and Mr. and Mrs. Sheldon Delage of Erskine.

Mrs. Monica Novak returned home on Friday from the Northwestern Medical Center in Thief River Falls where she had surgery and a 3-week stay. Glad your home, Monica, and doing well.

Checking for padding around the midsection, Kerrianne Grove of the Thief River Falls nursery school finds there is none. "That's the time for the belly laugh," chuckles Santa. "You know, 's bowl full of jelly and all that."

IMPRESSIONS

BY BETH JOHNSON

Monday is Christmas Day 1989. Are you prepared for Christmas this year?

When we prepare for Christmas we purchase gifts, we ... we write Christmas cards, ... special foods, and we ... our homes.

But Christmas is a time that is much more important than gifts, carols, cards, food, and beautiful decorations. Christmas is the time we celebrate the birth of Christ. Without His birth there would be no Christmas.

The coming of Christ into this world is the greatest gift of love which the world has ... prepare for Christmas, ... celebrate Christmas without ... we will discover that we ... celebrate Christmas.

Love is an easy gift ... fun to watch a child's ... when you give a gift ... That gift-giving is ... it beautiful to see the ... elderly friend brighten when ... visit. That special Christmas ... act of love. Isn't it nice to ... the smile on the face of a hassled ... clerk when you thank for ... help you received? That thank-you ... of love.

Love is also a difficult ... to give. There are those around ... not deserving of our love. ... have made themselves difficult to respect become difficult to love. Try celebrating Christmas by sharing the love of Christ with those who are unlovely. If you are that unlovely person, try becoming a person who can be respected by others.

Sometimes love is neither easy or difficult to give. Sometimes love is simply inconvenient to share. Think of those with whom you have planned to celebrate Christmas. Have you bothered to carry through with your plans to include the elderly, or lonely, or grieving, or sad? Did you simple "forget" to include those who are less fortunate than you in your Christmas celebrations? Let love inconvenience you a bit this Christmas.

Love is not only to be given, it is also to be received. The world received the Christ Child so many Christmases ago. Receiving love at Christmas is a part of celebrating Christmas.

It's not always easy to receive the love which others want to share with us. When the gift is not quite perfect, do you grin and say "thanks?" Or do you pout? It really only matters that someone cared enough about you to give a gift. Receive that act of love gratefully.

When you listen to a performance of Christmas music, or see the children singing Christmas carols, do you criticize the production, or do you receive it as a gift of love and hard work for you from the performers?

When someone visits you to spread some Christmas cheer, do you think of all your time they are wasting, or do you receive their visit graciously, thankful that someone cares enough about you to visit you.

Love, not always easy to give, and sometimes difficult to receive, is the essence of Christmas. Don't leave love out of your Christmas this year.

HOLT

DOROTHY ROOD, 449-3681

...program was directed by Cathy Erickson who is the music teacher at the school.

Earl and Jan Hanson attended the Merry Middlers Christmas party at the Evangelical Free church in Thief River Falls on Saturday evening.

On Friday evening Carol and Judy Bonitt accompanied Alvin Bonitt to the high school Christmas concert in Newfolden. Elroy visited with Orvis and Koni and later all enjoyed coffee.

Janet Gunther visited with Jeannette Roiorson during the week.

Selmer and Tyyne Sorter were among those who attended the Mary circle Christmas potluck supper at the Orvis Bonitt home on Sunday evening.

On Thursday afternoon John Engen, Thelma Ness, ... Vienna Drandahl and Dorothy Rood brought birthday wishes to Christine Ness and enjoyed lunch with her.

The annual ... Christmas party was held on Thursday, December 14th at the Best Western in Thief River Falls. Attending were ... and Retta Kolek, Larry and Sharon ..., Allan and Laurel Bonitt, Gary and ... Tischer, Beulah Wikstrom, ... Bonitt, Joe Butterfield, ..., Roy Rude, and Virgil and Cathy Lucken. Newest staff members ... Alan Bonitt, formerly ... the position of ... by Jim Mattsson and ... Butterfield of New Auburn, WI ... filling the vacancy of ... who retired in June. Gag gifts were exchanged and a fun time was had by all.

GULLY

MRS. ESTHER RUTKOWSKI
GULLY
268-4348

Henrietta and Bill Ness hosted a birthday party for the 80th birthday of their father, George Ness, at their home in Thief River Falls Sunday ... also an early birthday for Lilly ... Guests from this area were ... Arlo Foro, Mr. and Mrs. Halvor ..., and Mrs. Arnold Brovold, ... Gary Mathis, Mr. and Mrs. ... family, Mr. and Mrs. John ..., Mrs. Calvin Kolling, Ragna ... Esther Rutkowski along with ... and family, grandchildren, ... brother-in-law, Norma and Orvin Mandt, many of George's nieces and nephews and two sisters, Dertrude ... and Clara LaVoi. They were served ... birthday cake and all the ... Also it was a fun afternoon of ...

... Wash. visiting with his sister and brother-in-law, Brenda and David Odegard ... Tami.

Mr. and Mrs. Dick Berg from Elk River ... Saturday and visited with his ... Mr. and Mrs. Floyd Berg, until ...

Josephine Agnes had a surprise visit ... Jerry Agnes from ... stopped in to see Grand... day evening.

Gully looks so festive with all the ... lights around town and so ... all decorated beautifully ... most decorative ...

... and Orvin Mandt from Bloom... on Saturday to visit her parents, George and Lilly Ness, and to attend the 80th birthday party for her father, George Ness, and also her mother's birthday which was a few days later, at the Bill and Henrietta Ness home in Thief River Falls. Norma and Orven went back home on Tuesday.

Mr. and Mrs. Robert Handy of Fosston were Saturday visitors at the John Handy's and on Sunday afternoon Mr. and Mrs. Ed Turanne and Maja of Thief River Falls were visitors too.

Christmas weekend guests at the Kenneth Forsberg's will be Mr. and Mrs. Al Miller, Lisa, Amy, and Brent, Mr. and Mrs. Frank Forsberg, Bridget and Erik, all from Buffalo MN, Bradley Forsberg, Terry and Scott and a friend, Julie of Minneapolis, and Mr. and Mrs. Jerry Forsberg, Kimberly, and Leah of Crookston.

Friday afternoon Dennis Bachand from Oklee was a visitor and coffee guest at Josephine Agnes'.

Sunday, December 17th dinner guests at Elmer Hanson's at Oklee were Cora Hanson, Mr. and Mrs. Orville Hanson of Thief River Falls, Harry Nelson of Oklee, and Mr. and Mrs. Harvey Hanson of East Grand Forks.

Mr. and Mrs. Bob Anderson, Kimberly and Christine from Flint, MI, arrived on Sunday to visit with Phyllis' aunt, Cora Hanson, the Russell Sands at Berner, and with other relatives in the area.

Mr. and Mrs. Ray Norgaard visited with Myrtle Lund at Valley Home in Thief River Falls.

Mary Berg had surgery at Dr. Wamback's in Bemidji and is doing fine.

Robin and Tom Kallihar of Burnsville will spend Christmas at the Ray Norgaard's. Mr. and Mrs. Vance Norgaard, Coira, Charley, Chris and Eric will be spending the holiday visiting relatives in the area.

Mary and Elmer Berg had coffee with the Harry Knutsons on Tuesday afternoon.

I hope you all have a good Christmas and a happy, healthy New Year to you all. Keep calling in your news. Thank you.

STAR

MAYME JOHNSON
GOODRIDGE
378-4333

I want to wish everyone a Merry Christmas and a very happy New Year. I also want to thank everyone who was so generous in giving me their news. Thanks again from your Star reporter.

Mrs. Wodo Sundberg of rural Grygla, Mrs. Vernon ..., and ... of Thief ... guests at the ... Tuesday ...

Terry Nelson of Red Lake Falls was a visitor at the Clayton Johnson home on Monday afternoon.

Wednesday Mr. and Mrs. Gary Johnson were visitors at the Vincent Lundeen home in Goodridge.

Mr. and Mrs. Gary Johnson were visitors at the Vincent Lundeen home on Tuesday afternoon.

OPEN THURSDAYS 'TIL 9 P.M.

GOODRIDGE

MRS. NEIL HEDBERG
GOODRIDGE
378-4357

WITHOUT ADVERTISERS WE WOULDN'T HAVE A NEWSPAPER. WITHOUT A NEWSPAPER...

THIEF RIVER FALLS Pop. 9,000 CLOSED

THE TIMES Thief River Falls

YOU CAN'T AFFORD TO BE WITHOUT IT!
681-1150

Thief River Falls

CLASSIFIEDS

THE WORLD AT YOUR FINGERTIPS

Miscellaneous

FACTORY REBUILT ENGINES- Starting at $745 for V-8s. 6 month warranty. Don's Machine Shop, Fosston, MN. Phone 218-435-6379. 89tfc

DIESEL TRUCK DRIVER Training School- 1-800-332-7384. Daily or weekend classes. Starting every three weeks. Hands on Training. Guaranteed student loans if you qualify. National Accreditation. Sun Prairie, WI DIV DYGO 10t7p

HELP WHEN you need it. Free pregnancy testing. Financial assistance for prenatal care in first 3 months of pregnancy and income eligible. Inter-County Nursing Service, Red Lake Falls, 253-4378. Thief River Falls, 681-5950. Monday-Friday, 8:00-4:30. Call for appointment. 16dc

FOR SALE- Electric motors, 1/4 h.p. to 7-1/2 h.p. See us for all your electric motor needs. Fleet Supply. Call 681-2850. 47dc

Help Wanted

EARN MONEY Reading books! $30,000/year income potential. Details. 1-805-687-6000 Ext. Y-5564. 3t1p

ATTENTION - HIRING! Government jobs - your area. Many immediate openings without waiting list or test. $17,840 - $69,485. Call 1-602-838-8885. EXT. R-3286. 4t104p

NURSE ASSISTANT-, part-time position available immediately. Excellent starting wage. Will provide training. Contact Kay at Pioneer Nursing Home or 218-634-1588. Baudette, MN 56623. Equal Opportunity Employer. 14t10c

PIONEER NURSING Home, a 52 bed ICF facility is seeking a full-time RN and a full-time LPN. Salary and benefits competitive. Contact Kay Scholl at Pioneer Nursing Home, Baudette, MN 56623 or call 218-634-1688 for more information. Equal Opportunity Employer. 14t10c

HELP WANTED- Individual with strong dairy or livestock background. Prefer B.S. degree or equivalent experience in livestock production. For information call 218-681-7208 or 612-762-8163. 4t103c

PART-TIME SALES clerk needed, call 681-3500 Hamilton's. 98tfc

WALINGA GRAIN vacuum distributor looking for dealer in your area. Call 701-228-3992. 18t104c

Public Notices

IN MEMORIAM

In loving memory of my dear son Thomas Raymond, whom we all miss so very, very much.
He's in heaven now
That's what they said,
Yet my eyes are wet
With tears they've shed
His face... His smile
I long to see
Now he's just a memory
His eyes... his laugh
I loved to hear
Those are what I hold most dear
The gift he had to make one smile
Made his life on Earth very worthwhile.
May God Bless his memory.
Sadly missed by his family and friends
1t103c

PUBLIC NOTICE

Not responsible for any bills not signed by Jim or Jeanette Asp.

Jim Asp
3t103p

IN MEMORY

It is one year ago, Dec. 26, when God called James to be with him. God saw he was getting tired and a cure was not to be. So he put his arms around him and whispered, "come with me." With tearful eyes we watched him suffer and saw him fade away. Although we loved him dearly we could not make him stay. A golden heart stopped beating, hard working hands put to rest. God broke our hearts to prove he only takes the best.

Sadly Missed
Doris Schantzen and families
1t103p

Hay, Feed, Seed

WANT TO BUY- Alfalfa hay, call Jeff Mumm, 612-675-2507. 4t2c

Situation Wanted

DON'T COME home to a mess, let Dawn do the house cleaning, any hour, very experienced. Call 681-8270. 4t103c

SNOW REMOVAL- Side walks, roof tops, driveways, No job too big or small. 681-8270 ask for Gary or Maria. M95tfc

WILL DO snow shovelling after 5:30 weekdays or Saturday, also banking around houses. Call 681-6096, Charles Fisher. 4t2c

PRINTING - For all your printing needs stop at The Times, 324 Main Ave. North, Thief River Falls or call 681-4450. 65tfp

Lost & Found

FOUND- Garage door opener in the alley behind Bostwick's. Can be claimed and picked up at the Times office. 1t103p

For Rent

FOR RENT OR SALE- 3+ bedroom home with double garage in Newfolden. Phone 218-759-1488. 2t104c

FOR RENT- 175 sq. ft. office space, heat, lights, air cond. furnished. Call 681-4327. 21dc

WETCH HOTEL
Rooms and Kitchenette
By Day: $10; By Week: $30;
By Month: $120
PHONE: 681-1233
215 1/2 E. Third Street, T.R.Falls

For Rent

FOR RENT- Upper level of duplex, large one bedroom apartment, one stall car garage, utilities not included, 681-4012. 100tfc

ROOMS FOR Rent- Daily, weekly or monthly, Heritage Home, Middle River, 222-3610. 14t104p

FOR RENT- 3 bedroom house, single car garage, 1008 N. Knight, 681-7276. 2t103c

FOR RENT- 1 and 2 bedroom apartments, newer building, paved off street parking with car plug ins. Available Jan. 1st. 601 W. 13th St., call collect 253-2121 days, 253-2871 evenings, ask for John. 101tfc

FOR RENT- Recently remodeled 3 bedroom basement apartment, references and deposit required, laundry facilities available, family or individual, no pets, would consider HUD eligible renters, available Jan. 1st. Call 681-7566 after 5 p.m. 2t103c

ACROSS FROM NORTHLAND, AVAILABLE NOW, FRESHLY PAINTED ROOMS, COMLETELY FURNISHED, MINI BLINDS, SECURITY DOORS, GAME ROOM, ALL UTILITIES PAID, PLENTY OF PARKING. CALL 681-2307. 18TFC

– FOR RENT –
3,000 TO 6,000 SQ. FT. PRIME RETAIL SPACE, UNLIMITED PARKING, EXCEPTIONAL TRAFFIC POTENTIAL.
FOR MORE INFORMATION CALL: 218-681-3450
Ask For Everett Kompelien

FOR RENT- Large 2-bedroom apartment, heat and water paid, 681-7169. 101tfc

FOR RENT- Available immediately, 2 bedroom partly furnished mobile home, $230 per month plus heat and utilities, lot rent paid, no pets, deposit, references and lease. 681-2863. 97tfc

FOR RENT- Warm sleeping room with kitchen privileges. 681-1500. 2t104c

FOR RENT- Large 2 bedroom apartment, new carpet and paint. Heat and water paid. Call 681-7606. 102tfc

FOR RENT- Mobile home, $200.00 per month plus utilities, references required. 681-1500. 2t104c

FOR RENT- 2 bedroom apt., HUD renter only, also a one bedroom apt. upstairs, close to downtown, available Jan. 1st, call 681-6806 or 681-8488. 103tfc

Mobile Homes

FOR SALE- Trailer and 2 lots in St. Vincent, MN. Call Glenda VanDeCreek, 823-6846. 26t12c

Autos, Trailers

FOR SALE- 1978 Jeep Cherokee, good for parts, make offer, will take guns on trade, call 681-1589. 2t104p

FOR SALE- '86 Dodge Aries, 70,000 miles, has warranty, '78 C-10 Chevrolet truck, 681-6219 or 681-8892. 2t104p

PAYING RISK INSURANCE
CALL-681-4683

Household Goods

WATERBED FOR SALE- Super single, excellent shape, $100.00/obo, call 681-4810. 3t104p

FOR SALE- TV stand on wheels, $10.00. Call 681-4968 after 5 p.m. 102tfc

FOR SALE- White refrigerator/freezer, in good working condition. Asking $75.00. Call 681-6585 after 5 p.m. Ask for Mark. 102tfc

Real Estate

JUST A GREAT PLACE!
Newly redecorated one or two bedroom. Quiet, well maintained building! Heat paid. Move in today.
681-7606 or 681-6219

Wanted To Buy

WANT TO BUY- 30 inch wide gas cook stove, Melvin Jeppru, 681-2854. 2t104p

Snowmobiles

FOR SALE- 1979 340 Kawasaki Invador, liquid cooled. Call 681-7153 evenings. 3t104p

MARKETS

as Thursday, December 21

(This listing of market prices is the most current available. It is intended to indicate price trends and provide a record for the future. Actual prices paid for commodities may vary.)

Spring Wheat	3.72
New Crop Spring Wheat	3.45
Winter Wheat	3.64
Durum	3.60
Top Malting Barley	2.80
Feed Barley	1.90
Top Milling Oats	1.45
Ordinary Oats	1.20
Oil Sunflowers	9.15
Corn	2.05
Rye	1.40
Flax	7.45
Soybeans	5.15
Buckwheat	12.00
Confectionary Sunflowers	15.00
Canola	8.00
Pic Bd	96%

Public Notices

December 25, 1989
ORDINANCE NO. 158
2ND SERIES

AN ORDINANCE OF THE CITY OF THIEF RIVER FALLS, MINNESOTA, AMENDING CITY CODE CHAPTER 4 ENTITLED "CONSTRUCTION LICENSING, PERMITS AND REGULATIONS" BY AMENDING PROVISIONS RELATING TO BUILDING PERMIT FEES AND, BY ADOPTING BY REFERENCE CITY CODE CHAPTER 1 AND SECTION 4.99, WHICH, AMONG OTHER THINGS, CONTAIN PENALTY PROVISIONS

THE CITY COUNCIL OF THIEF RIVER FALLS ORDAINS:

Section 1. City Code Sec. 4.90 entitled "Building Permit Fees" is hereby amended to read:

Sec. 4.90. BUILDING PERMIT FEES. The building permit fee shall be based upon the estimated cost of construction. There shall be no permit required for the cost of construction under $200.00.

Subd. 1. The minimum fee for any building permit shall be $25.00, which shall cover construction estimated to cost at least $200.00 through $2,000.00.

...

Section 3. This ordinance shall be in force and effect from and after its passage, approval and publication.

Passed by the City Council of Thief River Falls, Minnesota, on the 19th day of December, 1989.

Voting Aye: Womack, Wennberg, Murphy, Barron, Burstad, and Reeve.

Voting No: None

Absent: Liden and Mayor Carlson.

-s- Bob Carlson, Mayor

ATTEST:
-s- Gerald A. Wigness
City Clerk-Treasurer

Goodridge School Board

December 25, 1989

The following minutes are not official until approved by the Board at the next regularly scheduled meeting.

Proceedings of regular meeting of December 18, 1989.

Members present: Larry Vigen (arrived at 4:20), Richard Pernow, Marlin Kotrba, Rodney Wayne, Norma Hanson, Alden Hyland.

Members absent: none.

Also present: Superintendent Hoffert and Principal Hendrickson.

The meeting was called to order at 3:30 by Vice chairman Wayne. Pledge of Allegiance was given.

Hanson moved, Kotrba seconded, to approve the December meeting agenda. Motion carried.

Hanson moved, Hyland seconded, to approve the minutes of the November 21, 1989 regular meeting as presented and the December 6, 1989 special meeting as corrected. Motion carried.

A report on the audit of monthly bills was given by Hanson and Kotrba. Kotrba moved, Hanson seconded, to approve the December computer checks, November handpayable checks, and November extra payroll for payment for a total of $77,943.61. Motion carried. (See Report #3-11-3.13 attached to the official Board minutes.)

Superintendent Hoffert presented the revenue and expenditure budget reports and cash flow report. The District currently has $200,000 invested at the American State Bank of Grygla. Pernow moved, Kotrba seconded, to accept the District investment report as presented. ...

OUR NORMAL PRICES ARE LESS THAN SALE PRICES!
CONTINUOUS COMPUTER PAPER
$31.95
$28.95
$30.95
$45.95
$42.95
$31.95
SOLD IN CASE LOTS ONLY!
WE CAN GET MANY OTHER SIZES AND COMPUTER FORMS FOR YOU.
THE TIMES

TRAIL

MRS. ALBERT AAKNES
TRAIL
268-4542

Bertha Woods was helping Sylvia Flateland with the candy bags for the Sunday school Christmas program on Sunday, December 17.

Mt. Olive Ladies Guild met at the Rose Aaknes home on Tuesday evening. The annual report was given by the treasurer, Rose Aaknes. Pastor Rank read a Bible Christmas story. The aid decided to give one-tenth of their earning ($189) to the ...

... were given away by Santa and his helpers which were from business places and private individuals who participated were as follows:

... Anderson, Carol Sundrud, and Valorie Brekke.

Lyle Lund donated two books of stamps won by Alida Sampson and Connie Agnes.

Joyce's Cafe of Trail donated a box of candy and combination nut mix won by Carol Soyle and Frank Berg.

Post Office of Trail donated two prizes of $5 worth of stamps won by Alvina Johnson and LeeAnn Bakke.

Watkins dealer Mary Jean Altendorf donated vanilla won by Mavis Christopherson.

Conrad Montgomery Transmission of Trail donated a transmission service filter-fluid adjustment won by Audrey Davis.

Gully Federal Credit Union donated two $5 certificates won by Sylvia Flateland and Sandy Nerhus.

Jube's Hair Care of Gully donated a free haircut won by Vicky Austad.

Gully Co-op Oil donated two free oil change and grease jobs won by Norman Hillstad and Karen Langseth.

Gully Lumber Yard donated a flashlight won by Gilbert Nelson.

Gully Elevator donated Vito-Sun Drink won by Louise Klason.

Schoolhouse Grocery of Gully donated three pounds of coffee won by Helmer Hendrickson.

The Leader Record of Gonvick donated a one-year subscription won by Ruby Christianson.

Northern State Bank of Gonvick donated two $5 cash prizes won by Marian Woberg and Obert Motzort.

Bakke's Service of Gonvick donated $5 cash won by Wanda Monecke.

K.C. Club of Gonvick donated a klub dinner won by Elaine McDonald and also donated a free dinner won by Sharon Lund.

The Community Club of Trail donated five boxes of candy won by Marlys Berkman, Evelyn Bergerson, Emma Nyland, Leonard Rindahl and Kay Erickson.

Trails End bar donated a large stuffed reindeer won by Megan Bakke.

TRF Jobbing donated a stuffed animal won by Michael Okstad.

...

GATZKE

MRS. CLIFFORD KLAMAR
GATZKE
459-3445

CLASSIFIED INFORMATION 681-4450

Deadlines for THE TIMES classified Ads are 3:00 p.m. on Friday for the Monday Edition and 3:00 p.m. on Tuesday for the Wednesday Edition.

RATES

10¢ per word, minimum $2.50 per ad. Payment should accompany ad. Minimum billing amount is $5:00.

MAIL YOUR AD AND PAYMENT TO:

THE TIMES
P.O. Box 100
Thief River Falls, MN 56701

Name: ___ Address: ___ City: ___ State: ___ Zip: ___ Day Phone: ___ Evening Phone: ___ Run for ___ Editions.

Buy, sell, swap with a Times Classified ad. Call 681-4450.

Quality PRINTING
•Brochures •Mailers
•Magazines •Logo Design
•Letterhead •Envelopes
THE TIMES
681-4450

When Santa Claus takes a youngster on his knee, he wants to have the child feel comfortable as possible. Rebecca Delmore, four-year-old daughter of Tim and Sharon Delmore and a student at the Thief River Falls nursery school, seemed a bit reluctant to confide in Santa at first. But a few words of encouragement (and the offering of a candy cane) soon changed that. Pat Gaffaney, who has an intimate acquaintance with the Santa Claus pictured above, says a real Santa has to have bounced a few children on his knee to know how to make them comfortable. He also tries to call children by name whenever he can.

He's making a list, checking it twice, gonna find out...where he has to be sent. A real Santa Claus would never miss an appointment, as Pat Gaffaney knows a detailed list of his appointment records. That includes about a dozen stops Christmas Eve to bring toys to good little girls and boys.

"Real" Santa Is Real Busy This Christmas Time

(Continued Page 7)

shock five years ago and the demand for his services has been mushroomed ever since. It started with playing Santa at a party for students in the Thief River Falls schools. Today, the Thief River Falls national college-educated economist is the real jolly and beard-flap Patrick had a suit that fitted to perfection.

Well, he's so busy, he borrow the suit manager Jeff Hoxie decided him to be the Santa Claus at Parkville. Now the Parkville system has adopted a policy of having Santa appear at all its meetings. Five years ago Gaffaney was the Santa Claus at Parkville.

"A good Santa deserves a good suit," Hayes told Gaffaney, as one was ordered by the store. It was sized to fit him specifically which was a big, big, big, red velvet number. That was three years ago and he keeps going back to play the Santa role each year at Parkville.

Four years ago he was invited to Kiwanis Club meetings to "audition" for the Santa Claus job. He was hired for his services needed for delivering much needed. This will be his third year to bring family presents to the needy families in the Thief River Falls area.

A couple of years ago he found that Ann Rotes of Ad Santa company for rent and he offered to fill in if someone needed a Santa figure for the Ad Santa company. He has been accepted into the Rent-a-Santa program which has Pat booked with others a dozen appearances at local functions Christmas Eve following the community Kiwanis Meeting.

Pat takes his role playing seriously and he doesn't want to disappoint children who expect him to be familiar with their kind of Christmas. That's why he sometimes asks parents of children, television specials aired at a children's audience—to become familiar with current names and characters associated with Santa Claus.

"I don't want to disappoint the children if somebody asks about a character I don't know," he explained.

Do you know who Hotlix is? He asked. Most did. Hotlix is the elf in the movie "Santa Claus Conquers the Females" who wants to be a female. The "real" Santa would surely know about Rudolph and Hoolick...and Clarabelle.

He also takes a few walks through the toy department at stores to see what items are being heavily promoted at each store," he said. When a youngster asks for a particular toy by name, he expects Santa to know what he is talking about.

While the presence of Santa may be intimidating to some children, the "Santa" Santa often can find a way to break through that initial fear or disinclination. Frequently that is as simple as giving the child a little extra gift, a little lump of coal, or offering a candy cane. Pat has a special pocket in his clothes that fright when he arrives. Children relate to hearing hello when they see Santa," he said.

"And a real Santa has to have enough time to talk to youngsters, to know how to make them feel comfortable." he says. "Santa has to know how to hold kids or they'll know it isn't really Santa."

Pat's grandchildren get next to Anthony, the grandmother visit. For about the two-year-old grandson a year ago, "He doesn't want to have anything to do with Santa Claus." For a real Santa, that is not allowed.

"When I went to the house about 10 o'clock I talked with the other two children and gave them their gifts," he said. "I sat down and talked with Anthony, but you're a big boy now. I'm sorry to call you 'Tony.' He might decide on the name of the time I was there he decided he wanted to be an astronaut of the real Santa Claus."

Pat says he feels sorry for the relaxing or forgetful youngster who is forthfully dumped on his lap as he approaches the "Ho, Ho, Ho" of Santa of the globe with Santa. "Most of the time a little time for getting acquainted would be a lot better experience for everyone, especially my child," he said.

One thing the real Santa has to have is the proper physique. Pat is blessed with the girth to make pillows or padding unnecessary. At the nursery school, one of the youngsters innocently patted and rubbed his tummy and said, "Santa, you don't have to get the fluffy (high grade) stuff." Pat chuckled. "You know, Santa has all fluffy and all that sort of thing.

"If I ever did go on a diet, I'd have to find someone else to be Santa Claus," he said. Then Santa sat down and listened.

What about the latest, latest? Do children want to pull out? What do you do if they ask?

"I try to be jolly and grab it and make it seem like a game. Once I was warned that one of the children had been calling Santa by his name, so 'Jim' pulls Santa's beard, so I was ready for that. I had my hand on my beard and I held it tight. I'm not fooling. How would you like it if I pulled your beard? I guess I was too convincing because he almost started to cry. He

Carl Sorensen, daughter of Gayle and Mark Sorensen of Thief River Falls and member of the Happy Acres 4-H club, won first place individual honors in general livestock judging at Ag Activities Day at the University of Minnesota—Crookston. Carl is shown with UMC classmates Don Sargent.

Ev. Free Church Will Show Film New Year's Eve

"The Maiden of Their Dreams" is the title of a film produced by the 1988 National Board of Ev. Ministers. It will be shown at 6:30 p.m. December 31 at Evangelical Free Church in Thief River Falls.

The film is one hour in length and includes a message with the several themes the first and second reels. Everyone is welcome to attend.

Dead has a unique way of "dredging up" memories of the past. It can create laughing and sobbing and almost crying the meat. He talks about people, places, schools, settlements and relationships, the church, business, and of course, sports.

Use Times' Classified Ads for best results. Call 681-4450 to place your Ad.

HEALTH INSURANCE
CALL:
Don Gordon
Agency, Inc.
Phone 681-3131
Thief River Falls, Minnesota
Serving the Area Since 1960
Auto • Home • Life • Health
Farm • Business • Crop Hail

Triumph
BRIDGESTONE
Firestone
For Your Brand of Driving, Turn to Our Brand-New Choice!
NEW TREADWEAR COVERAGE UP TO 60,000 MILES!
Mileage warranties will be honored by the store where tires were originally purchased
Firestone MasterCare SERVICE CENTERS
LIMITED TIME OFFER!
Supreme Batteries
$10 OFF
Any Regular Price Supreme Battery
MasterCard Service Center
COMPUTERIZED ALIGNMENTS
$31.95
MasterCare knowledgeable personnel will use Hunter computerized equipment to perform a complete alignment on most cars and light trucks.
Required components high price extra on some cars.
High Crank 650
High Crank 850
TUNE-UPS
$34.95
Expires December 31, 1989
Expires December 31, 1989
Expires December 31, 1989
$44.95 VALUE $34.95 VALUE $34.95 VALUE
2000® RADIAL
Affordable Steel-belted 165 tire good all seasons performance & mileage
BRIDGESTONE
S400 RADIAL
All season, ruggedness and durability
Firestone
FIRST® RADIAL
Heavy-duty construction. Long lasting tread. Quiet. Smooth. Wheelbalance ready
1600 stores nationwide • No appointment necessary
FIRESTONE STORE
ON-THE-FARM SERVICE
Phone: 681-2656
220 N. Harrison Ave.
Thief River Falls

Inside: Times Features
Classifieds, Pages 8-9
Business, Agriculture, Pages 4, 14
Education, Pages 7, 10
Hospital Notes, Page 11

Thief River Falls
THE TIMES
50¢
Volume 78, Number 104 | 324 Main Avenue North; Thief River Falls, MN 56701 | Two Sections | Wednesday, December 27, 1989

Pennington 4-H Livestock Team Wins First Place

Pennington county 4-H general livestock judging team was first place overall and received individual honors in individual horse, sheep and swine judging at Ag Activities Day sponsored recently by the agriculture division of the University of Minnesota—Crookston.

On the Pennington county champion general livestock judging team in addition to first place winner Carol Sorensen were Kevin Swanson, who placed third, and Paul Johnson, who placed fourth.

Nancy Grake placed sixth in dairy judging and she equine science team placed seventh overall.

Carl is the daughter of Clyde and Gayle Sorensen, Rt. 1, Thief River Falls and Orlie Swanson and Paul is the son of Curtis and Sharon Johnson. All three team members are members of the Happy Acres 4-H club.

Nancy Grake is the daughter of Leonard and Margie Grake and a member of the Jolly 4-H club.

More than 500 students and advisors from 4-H clubs in 12 Minnesota counties participated in the Ag Activities Day program. Students from Marshall and Lincoln Pipestone counties were on campus to compete in 14 category areas.

Judging contests and workshops were held in agronomy, crops, dairy, farm management, wildlife, forestry, general livestock, horticulture, horse, sheep, swine, poultry, egg grading, general livestock, beef, ag. fuels management, wildlife, forestry, and horticulture.

High school seniors who won high honors in a category were also awarded a $750 UMC achievement scholarship for exceptional merit.

Pennington county 4-H general livestock judging team was championship horse judging Ag Activities Day recently at the University of Minnesota—Crookston. Scientific Ag Harvey Peterson associate professor of animal science, is the agriculture division of UMC, are (left to right) Carol Sorensen, first place individual judge; Ryan Swanson, sixth place; and Paul Johnson, ninth place.

Construction Probably Top Story For 1989

by David Hill
Times Staff Writer

Construction will be the top story of the year for 1989 according to many sources. Not only is it difficult to assign importance to a story, but finding the right words to describe the impact of the construction on the community will pose difficulty.

Probably the most significant story of the year is a collection of stories. Construction is taking place in many areas. These had some story about construction or proposed construction. Just each area, for example, there was construction at Northland Community College, the Pennington County Courthouse, and Lincoln High school. Were they the most important than the construction land yet the reason for the construction, the. It raises all sorts of questions—should the school district be in the construction business, will it affect other aspects of life and business in the community—all good questions.

Quite obviously most of the problems associated with construction attempts to provide improved educational services. Construction was under way for a $26 million remodeling project at Lincoln High school. Bids for the project came in at $23 million.

A $3.7 million project was underway at Northland community college. Construction included remodeling and new construction for a student center, fitness center, gymnasium and other areas.

A $1.8 million addition to the Technical College at Pine Island was underway. Construction included a new classroom, office space, communication area, a service garage, remodeling of existing classrooms and improvements to the campus.

Pelican Rapids also underwent some changes. Approximately 7,000 cubic yards of fill material was added to the campus. With remodeling of the campus, Pelican Rapids hopes to prepare an expanded campus.

With all of the construction going on, there was a growing concern for long-term, but population-affected issues. Will the population in Thief River Falls or in Red Lake or elsewhere see a little loss than in previous years. Public education enrollment expenditures may go down by about 30 percent in the next decade because of demographic patterns. As a result, the school district was forced to consider substantial budget cuts. Enrollment at the colleges, however, continued to increase.

Ownership of Land O'Lakes Turkey processing plant changed hands with the start of another new year. In January, Northern Pride Inc. of Minneapolis, Minnesota, will take ownership of the plant by a lease with the exchange of a $250,000 check. Land O'Lakes operated the turkey plant for 60 years before it decided to sell the plant.

Thief River Falls saw a very long, long season. Northern Pride opened the plant in mid-March and slaughtered 2.5 million pounds of turkey — several million more than last year.

Chemical Free Corp. of Thief River Falls also underwent some changes. Approximately 7,000 cubic yards of fill material was added to the campus. With remodeling of the campus, Pelican Rapids hopes to prepare an expanded campus.

With all of the construction going on, there was a growing concern for long-term, but population-affected issues. Will the population in Thief River Falls or in Red Lake or elsewhere see a little loss than in previous years. Public education enrollment expenditures may go down by about 30 percent in the next decade because of demographic patterns. As a result, the school district was forced to consider substantial budget cuts. Enrollment at the colleges, however, continued to increase.

Ownership of Land O'Lakes Turkey processing plant changed hands with the start of another new year. In January, Northern Pride Inc. of Minneapolis, Minnesota, will take ownership of the plant by a lease with the exchange of a $250,000 check. Land O'Lakes operated the turkey plant for 60 years before it decided to sell the plant.

Thief River Falls saw a very long, long season. Northern Pride opened the plant in mid-March and slaughtered 2.5 million pounds of turkey — several million more than last year.

Chemical Free Corp. of Thief River Falls also underwent some changes.

(Continued on Page 7)

Chemical Free New Year's Eve Party For Teens

A chemical free New Year's Eve party for students in ninth through twelfth grades at high school is being sponsored by the Pennington County Sheriff's Department on Sunday, December 31, from 8 to 12:30 a.m. in the Elm Lake room.

Music will be provided by Ryan Wilbrech, Jeff Hoxie and Jodie Jerome. Prizes and refreshments will be provided.

Sponsoring the party are the Parent Communication Network, Project 4 Teens and the Thief River Falls Sheriff's Office.

All students in grades 9-12 in Lincoln are invited to participate.

Goodridge Area Man Died In Fire Monday

Gordon Mayer Wed died in a fire at his home on Christmas day. A Goodridge fire department spokesman said the Fire Marshall concluded that the fire started around noon that day.

Gordon Mayer Wold, 62, died of smoke inhalation Monday afternoon. Goodridge fire department received the call at 12:30 p.m. Wednesday. Firemen spent three-quarters of a mile east of Highway one on county road 150 to a home overnight and again Christmas Monday. The home was destroyed.

Marvin Windows Profit Sharing Second Highest

Marvin Windows at Warroad announced a profit sharing total of $9,014,918.60 from 1989 operations which was second highest in the Company's history. The total was shared by 3,800 employees.

The profit sharing distribution of $20.6 million has announced that it will be the second highest distribution in the Company's 40 year history. The company credits firm profit-sharing for its success.

Serious consideration is being given to expanding the Marvin Plant in Roseau. Marvin will be offering approximately 5,000 people gathered at the plant for the profit-sharing announcement. It would cost 325,000 square feet of manufacturing space, 100 acres of industrial park and 100 acres of farm land and building and outfitting, a glass warehouse, glass room, metal warehouse and new pipes for interior door construction.

Roseau in 1989 were on hundred acres and eight years ago it was an aggressive 10 acres. Roseau has increased not for 1990.

Orville Dahl Builds Miniature Machinery

by Marvin Lundin
Times Editor

Orville Dahl's workshop is where he spends his retirement years in Thief River Falls. Sheriff Deputy Thief River Falls he should have a hobby to keep up his interest and occupy his time? He chose machinery and woodwork.

"I like to do something with my hands," he said.

When he does not have time to play the hammer and chisel or in his workbench, he creates miniature farm machinery and other miniature tools and equipment.

And while he doesn't build the equipment with a view toward resale, some of his items have found their way to Hawaii, Texas, Florida, California, Arizona, Nevada, Colorado, Tennessee, North Dakota and Sioux Falls as well as Minnesota. He has gifts to his wife and son or another for each of his grandchildren.

"I don't do it for money," he said. "But I like to do it when I want to do it. I don't do it because I'm going to try to make it a business and I don't take orders. I don't guarantee it. I want to do it on my own, when I want to make it. I don't like to be pushed into it."

Dahl, who will turn 65 in March, is a retiree from Minneapolis where he was made of wood and they wouldn't very drafted. I had to see if I could do just as well or better than what I had seen.

Grotlich's work shows not only an eye for detail but a good deal of imagination along with exceptional craftsmanship. He and some experienced people in Minneapolis built a model car in the Grandstand as a special project. He's worked as well as how to weld.

But the detail, the craftsmanship, the ability to visualize and develop machinery and instrument manufacturing is what sets Dahl apart. He can create almost all of the parts for a piece of equipment, or he can find that looks like it will work.

He has a lot of tools, machinery and instruments, are usually found in hard workers—the type of workers that are inserted into Dahl's shop in connection to energy activity. The quality are usually found in the hands of people who are right place. Under the right circumstances and shorter sessions of the war, camps from Minnesota.

Dahl's workshop is cluttered and "and I do most of my work there," he said. "You have to be pretty careful of the last piece you attached may get in the way and fall off when you are doing something else. Some days I can do a lot of work and I can't do anything right. Other days I can't do anything right."

Dahl's work shows not only an eye for detail but a good deal of imagination along with exceptional craftsmanship. He and some experienced people in Minneapolis built a model car in the Grandstand as a special project. He's worked as well as how to weld.

But the detail, the craftsmanship, the ability to visualize and develop machinery and instrument manufacturing is what sets Dahl apart. He can create almost all of the parts for a piece of equipment, or he can find that looks like it will work.

He has a lot of tools, machinery and instruments, are usually found in hard workers—the type of workers that are inserted into Dahl's shop in connection to energy activity. The quality are usually found in the hands of people who are right place. Under the right circumstances and shorter sessions of the war, camps from Minnesota.

Dahl's workshop is cluttered and "and I do most of my work there," he said. "You have to be pretty careful of the last piece you attached may get in the way and fall off when you are doing something else. Some days I can do a lot of work and I can't do anything right. Other days I can't do anything right."

Over the years he has found success for some of the components he often needs in his work—things like the ball joints, bearings, and bolts. On which of the items will he devote time to make them himself. He has also

(Continued on Page 7)

machine. The screw blower also swings from its rest and with a 1 by 6foot can be adapted or lowered. This leader is hinged so that it can refuse not in threading position and the hitch at the end of the tongue is attached with tiny bolts.

Orville Dahl is shown at his workbench in the basement of his Thief River Falls home, working with another detailed threshing machine. Dahl retired from Bredin Supermarket three years ago after 30 years with the company, but still goes back to work on a part time basis.

Nicole Dimich Is Entrant In Young Woman Of Year

Nicole Dimich, 18, daughter of Dr. Tom and Judy Dimich of Thief River Falls, earned two awards recently in the statewide at large contest for Crystal Young Woman of Year, sponsored by Year programs. The name of the program was changed this year from Minnesota Leader Scholarship.

Just was one of the best impromptu speeches I have ever heard," said Dr. Tom Dimich, who included 15 others from throughout the state, including one from Minnesota. Nicole competed against 16 other contestants and was awarded scholarships in the Young Woman of Year and Young Woman of Year Talent Competition.

"We all felt the competition," she said about the contest. "So there was no pressure during the competition. Everyone was very nice. I felt I had to be myself when I was talking."

Nicole almost didn't make it to the competition. A combination of the weather and a conflicting schedule of basketball games, she played at a Sub-Regional (AA round robin) tournament shortly before the pageant. Had the Pirates won, the regional finals would have conflicted with the pageant, but the Moorhead team prevailed.

A one-day event held at the Sherman Manor Inn in downtown St. Paul, the Young Woman of the Year competition was a whirlwind of activity.

(Continued on Page 4)

Nicole Dimich

COMMUNITY FOCUS

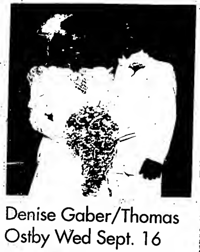

Denise Gaber/Thomas Ostby Wed Sept. 16

Denise Marie Gaber and Thomas Orlin Ostby were united in marriage September 16 at the Redeemer Lutheran church in Thief River Falls with Rev. Robert Amundson and Rev. Dave Super officiating at the 4 p.m. ceremony.

The bride is the daughter of Adam (Carl) and Janelle Gaber of Angus. Parents of the groom are Orlin and Betty Ostby of Gatzke.

Music was provided by Lea Ann Salem, friend of the bride, and Jodi Schulz, friend of the couple, soloists, with John Winters, friend of the bride, playing the trumpet and Ada Smerek serving as organist and pianist.

Bonnie Olson, aunt of the bride, served as the matron of honor. Bridesmaids were Tammy Ostby, twin sister of the groom, Denise Ostby, sister-in-law of the groom, and Angie Kawlewski, friend of the bride. The flower girl was Amanda Gaber, daughter of the bride.

Jami Peterson and Kari Dolezal, friends of the couple, were the bride's personal attendants. Tabitha Larson, friend of the couple, served as children's attendant.

Shannon Ostby, brother of the groom, served as best man with Steve Gaver, brother of the bride, and Tim Schulz and Dave Hoffert, both friends of the groom, as groomsmen. The ring bearer was Justyn Gaber, son of the bride.

Ushering the guests were Adam Gaber, brother of the bride, Aaron Ostby, brother of the groom, and Brian Holte and Larry Larson, brother friends of the couple. Michelle Hovet and Jayne Mattson, both friends of the bride, handed out programs.

A reception was held for the couple following the ceremony. Host couples were Jack and Rosita Sherlock, uncle and aunt of the bride, and Ray and Eleanor McMillian, friends of the groom. Tammy Brule, cousin of the bride, and Maria Osowski, friend of the bride, presided at the guest book.

The wedding cake was cut by Marion Ostby and Leona McLeod, both aunts of the groom. Coffee was served by Gail Carlson, aunt of the bride, and Lorrie Carlson, cousin of the bride. Theresa Brule and Tina Olson, both cousins of the bride, served punch.

Arranging gifts were Heather Sherlock, Tara Brule and Amy Menard, all cousins of the bride, and Alex Anderson, nephew of the groom. Flower attendants were Carol Mattison and Jody Kuzina, both friends of the bride. Cory and Keeaha Ostby, nephew and niece of the groom, distributed candy kisses. The wedding was video taped by James and Charlie Burroughs, friends of the couple. A wedding dance was held following the reception at the Best Western in Thief River Falls with music provided by Four Wheel Drive.

The couple is at home in Orygla with plans to move to Roseau where the groom is employed by Polaris and the bride by the Golden Shears.

Eagles Auxiliary To Meet Tues., January 2

The Eagles auxiliary will meet Tuesday, January 2 at 8 p.m. at the Eagles hall in Thief River Falls. All members are urged to attend.

Alice Dahl To Have 90th Birthday December 30

An open house celebration will be held December 30 from 2 to 4 p.m. to honor Alice Dahl on her 90th birthday. The event will take place at the Heritage center in Thief River Falls. All friends and relatives are invited to attend.

BIRTHS

Northwest Medical center in Thief River Falls reports one birth since the last edition of the Times.

On December 23 a girl was born to Kent and Kathleen Schmitz of Red Lake Falls. She was named Ashley Lynn.

Jason Brunkhorst

Brunkhorst Earns Scholarship As NDSU Student

Jason Brunkhorst, son of Mr. and Mrs. Lambert Brunkhorst of Thief River Falls, has been named the recipient of a scholarship from the Associated General Contractors of North Dakota.

Jason was one of four freshmen enrolled in the construction management or construction engineering program at North Dakota State University in Fargo to receive a scholarship. One senior, one junior and one sophomore also shared in the total distribution.

The construction management or engineering awards are for $750 each.

Crystal Voelk And Scott Steffens Exchange Vows

Crystal Dorothy Voelk and Scott Wayne Steffens were united in marriage October 21 at the Holy Family Catholic church in Grand Forks, ND, with Rev. Benjamin Bachmier officiating at the 2 p.m. double ring ceremony.

The bride is the daughter of David and Dorothy Voelk of Thief River Falls. Parents of the groom are Orman and Janis Steffens of Grand Forks, ND.

Music was provided by Jim and Cindy Combs, vocalists, with Iner Inerson accompanying them on the trumpet. The reader was Faulette Tingum, friend of the bride.

Rebecca Voelk, served as her sister's maid of honor. Bridesmaid was Julie Steffens, sister of the groom.

Attending the bride as personal attendant was Roxanne Gunderson, friend of the bride.

David Anderson, friend of the groom, served as best man with Robert Bina, friend of the groom, as groomsman. Ushering the guests were Olen and Dean Jenson, cousins of the groom.

Gift bearers were Kenneth and Joan Voelk, uncle and aunt of the bride.

Honored guests at the ceremony were Mrs. Albert Hollister and Arnold Voelk, grandparents of the bride, and Mrs. Minnie Steffens, grandmother of the groom.

A dinner reception was held for the couple at the Townhouse in Grand Forks following the ceremony.

Following a wedding trip to Hawaii, the couple is at home in Grand Forks. The bride is employed at the State Development center at Grafton, ND, as speech/language pathologist. The groom is a certified public accountant.

Check Chemical Storage Tanks In Cold Weather

Because of cold winter temperatures, officials at the Minnesota Department of Agriculture are advising owners of bulk fertilizer and pesticide tanks to check for leaks that may cause chemical spills.

"By immediately attending to any accidents brought on by cold temperatures, owners can prevent adverse effects on the environment," said Roger Mackedanz, pesticide regulatory specialist. "It is also a good idea to periodically check your tanks and containers throughout the entire winter."

Owners who discover leaks in tanks or site gauges are asked to immediately report them to the Minnesota Department of Agriculture by calling (612) 649-5451 or toll-free 1-800-422-0798.

Entertaining with a Christmas message, children from the 3 to 6th grade Sunday school classes of the First Lutheran church in Middle River spent the afternoon of December 22 at the second annual Christmas Tea at the Oakland Park Nursing Home in Thief River Falls. Approximately 200 residents and guests were present at the event.

Anne Myhrer was one of 200 residents and guests who enjoyed the second annual Christmas Tea on December 22 at the Oakland Park Nursing Home. Some of the refreshments, such as flatbread, cookies and popcorn balls, were prepared by the residents themselves in a baking group at the nursing home. The majority of the residents had friends and relatives attending.

TIMES' WEDDING POLICY

The Times' policy on wedding write-ups is as follows:

—If the wedding took place within one month from date of receipt at The Times office, a detailed write-up will be published from information provided, along with a picture if submitted.

—If the wedding took place from one to three months before receipt at The Times office, there will be a brief write-up, including names of participants but no description of decor, gowns, flowers, etc.

—For a wedding that took place from three to six months before submission to The Times, we will run a brief social announcement or a picture with a short caption stating names of the bride and groom, names and addresses of parents, date and place of the wedding, and where the couple is residing.

—There will be no publication of weddings after six months have elapsed.

—Every effort will be made to publish the wedding write-up within two issues of receipt.

—Forms are available free of charge at The Times office to help in organizing information about the wedding for publication. Nearly all information can be filled in on the forms prior to the wedding. To request forms by mail, send a self-addressed stamped envelope to The Times, P. O. Box 100, Thief River Falls, MN 56701.

—Photographs may be picked up at The Times office after the wedding write-up has been published. Photographs will only be returned by mail if accompanied by a self-addressed stamped envelope.

80TH BIRTHDAY PARTY
FOR
CAROLINE BRUNELLE
Friday, December 29th, 1989
EAGLE'S CLUB, Thief River Falls, MN
Dance 8:00 P.M. - 12:00 Midnight To The
"FUGITIVES"
Everyone Welcome!

THE SAVINGS
CONTINUE
25% OFF
TO
50% OFF
Mr. Duane's
Thief River Falls 681-1946

Quality
PRINTING
•Brochures •Mailers
•Magazines •Logo Design
•Letterhead •Envelopes
The Times
681-4450

WHAT A BENDER
HAPPY 27TH
JOEY!

PRE-INVENTORY
CLEAN-UP SALE
We Have Some Items That Have To Go...
SUPER VALUES
Up To 75% Off
Sale Starts Wednesday 9 A.M.
COSTUME JEWELRY 50% off
GLASSWARE 20%-75% off
SELECTION OF WEDDING RINGS 20%-50% off
DINNER RINGS 20%-30% off
IN STOCK PULSAR WATCHES 30% off
CHECK OUR MANY UNADVERTISED SPECIALS
Fountain of Jewels
"THE ULTIMATE FINISHING TOUCH"
309 North LaBree Thief River Falls 681-3700

Sherry LaCoursiere

SPEAKING OF. . .

. . . I Want A Happy Holiday

The week between Christmas and New Year's Day should be one of relaxation, a time to sit back and enjoy the holidays once the stress of Christmas preparation has passed. This week should be happy, children and adults alike playing with new Christmas "toys" while they munch on leftover Christmas cookies and eat innovative meals of leftover Christmas goose, turkey or ham. This week should be one of visiting friends and family, and engaging in fun activities together like sledding skating or snowmobiling.

I don't know why, but this idyllic scenario never happens at my house. Even though I usually take some time off from work and actually plan to do some relaxing fun things, I never get around to doing them.

I spend a lot of time tidying up the house, or nagging at children to tidy the house. The house looks continuously cluttered and messy, maybe because all those new Christmas gifts are too wonderful to put away, so they haven't been assigned permanent places yet and are scattered throughout the house.

Maybe it looks messy because every surface is still covered with Christmas decorations that are beginning to look a little shopworn, or because I haven't yet put away all of the fancy plates, glasses and serving dishes we used for the Christmas feast.

Maybe it looks cluttered because there are cookies and candy everywhere and my refrigerator is filled with leftovers that we drag out to nibble and sip and then sometimes forget to put away.

I also spend a lot of time doing laundry. Why is it that we have every towel in the house dirty by the day after Christmas? The towels are not only soiled, but they are scattered throughout the house and I have to wander around every room to find them before I can wash them. My post-Christmas laundry also consists of every piece of good clothing that I and my children own, as well as many items of clothing belonging to other children that have been borrowed for the holidays.

It is absolutely vital, of course, that all of these fancy clothes be clean for the New Year's holiday this weekend. I must also launder any new items of wearing apparel that my children received as Christmas gifts, since none of them would ever dream of wearing a new pair of pajamas or even a new pair of socks without having it laundered first.

I spend a lot of time rearranging things. A Christmas tree looks so bare with nothing under it, so I rearrange the tree and the furniture. Then I rearrange the tree lights and trim that were displaced in the Christmas present unwrapping rush, and then replace the tinsel that has mysteriously disappeared from the entire bottom half of the tree.

Decorations around the house must be rearranged to accommodate new things received as Christmas gifts, furniture is shifted to include a new table or chair, cupboards are rearranged to make room for new utensils and dishes, and closets and drawers need rearranging to find room for the new wearing apparel. I find I am also constantly rearranging trays of Christmas cookies and plates of candy in the hope that they will be more appetizing and some of them will disappear before next year.

Much of my post-Christmas time is spent in soapy dishwater. There are plenty of ordinary things to wash, like plates, glasses and cups, not to mention all of the large dishes used during the holidays, like kettles, platters, pans and roasters. After the dinner dishes there will be large plates and trays, punch bowls and a hot cider container, along with more cups, glasses, plates and silverware.

The array of dirty dishes doesn't end with the Christmas celebration either. It continues on and on as long as there is a piece of turkey or sip of punch left in the refrigerator. Then as soon as the Christmas leftovers are finished, along comes New Year's Eve with more food and drink — and dishes.

A lot of my time after Christmas is spent reading instructions in one form or another. First there are things that must be put together. They always come with pages of instructions that must be read carefully. Most of the children's toys have pages of instructions, but so do other things, like appliances, furniture and tools. Even many little items now come disassembled so a person must muddle through steps one, two and three to put together things like musical jewelry boxes, fishing rods, tea pots and candle holders.

I also spend my time reading instructions on how to play games; instructions on how and how not to use something, where to place and where not to place it, and whether to put it in water or not; instructions on how to launder or not, with or without bleach, in cold, warm or hot water; and, if an item is broken when I receive it or if I break it after I get it, I have to read warranty instructions on how to return it to get a new item or money back.

Other things I do between Christmas and New Year's that are not relaxing or fun include hourly vacuuming of nut shells, candy wrappers, cookie crumbs, the "missing" tree tinsel, and other unidentifiable scraps of red and green that have been ground into the carpet; mopping of floors because dog feet, cat feet and people feet tracks appear there as if my magic, along with unknown origin sticky spots and globs; turning off lights, television sets, stereos, radios and Christmas lights in rooms that have been abandoned; picking up an unending amount of coats, jackets, shoes, boots, mittens, caps and scarves that litter every flat surface; prepare meals for a family that is allowed to stuff itself (even encouraged to do so) on Christmas cookies and candy all day long so they have no appetite left for any decent food.

No, I just don't have time to enjoy this holiday time. I have too much to do.

But wouldn't it be nice to put my feet up and read a good book, go off and visit some friends, watch some television shows that I like and never get to see, listen to old-fashioned Christmas music and watch the tree lights glow. Maybe this year I'll just clean up the messes I made and then tell the kids that they are responsible for their own clutter. I'll just see what happens if I do that. Maybe they'll do their share so we can all enjoy the holidays and each other this year. Now wouldn't that just make Mom a Happy New Year?

SL

Area Students Practice Teach Winter Quarter

Shawn Hume and Ingrid Klopp of Thief River Falls and Karen Lindquist and Lisa Paquin of Oklee are among 99 individuals who are student teaching during the winter quarter through a supervised program conducted by the professional education department at Bemidji State university.

Hume is a senior business education major who is student teaching at Roseau high school.

Klopp is a senior majoring in elementary education and student teaching at Lincoln elementary school in Bemidji.

Lindquist is student teaching first grade at Magelssen elementary school in Fosston and Paquin is assigned to seventh grade at Bemidji middle school. Both are seniors majoring in elementary education.

The student teaching program provides an opportunity for future educators to gain hands-on experience with various teaching methods and develop the skills needed to meet the needs of the modern classroom, according to the BSU education department.

Participants gain an understanding of the growth of students with differing backgrounds and learning styles while sharpening their communication abilities and human relation skills.

Construction Is Top Story For 1989

(Continued from Page 1)

million pounds more than had been anticipated when the grower cooperative purchased the plant.

Another significant story can be credited to nature. Heavy snow created problems for humans and animals. Conservation groups, such as the Thief River Falls chapter of Minnesota Deer Hunters Association, made a concerted effort to feed deer and cut trails for deer. Private individuals also made a special effort to help the animals.

The heavy snow and an infestation of ticks also brought moose into downtown Thief River Falls. The appearance of the moose attracted national media attention and for a short time it seemed that Thief River Falls was the Moose Capital of the nation.

The OTH-B (Over The Horizon Backscatter) radar project continued to be a top headline grabber in 1989. On September [illegible] the air force held a public scoping meeting at the Lincoln high school auditorium. The meeting was held to update citizens on the proposed radar site and to gather additional information on a site specific area.

About 30 vocal protesters showed up at the meeting, carrying placards and battering what was purported to be a GE refrigerator. Inside they continued their protest. An estimated 250 to 300 people showed up for the informational meeting.

In May it was announced that Thief River Falls would be "Capital For A Day". The Governor, members of his staff and state commissioners, would visit Thief River Falls on June 1. A number of conferences and publicity stops were held during the day. As Mayor Bob Carlson put it, "being selected to host such an important event is something that we take great pride in."

The county fair always provides readers of The Times with many pictures and a large amount of news. This year, there were 1,275 entries in the open class exhibits at the sports arena for the 88th annual Pennington county fair. Exhibitors shared in the distribution of $9,263 in premium money this year -- up from $7,831 in 1988. Open class premium checks increased to $7,423.50 this year from $6,496.50 in 1988 and 4-H club premiums grew to $1,839.50 this year from $1,334.50 a year ago. In November it was announced that the county fair operations were just shy of the $100,000 mark and the 1989 county fair had a net profit of $4,241.

Continuing with the list of stories involving celebrations, Sno-drifters snowmobile club and the local chapter of Jaycees sponsored the Pabst World Series of Sno-Cross race in Thief River Falls. In November it was announced that the clubs had received the International Snowmobile Racing organization promotion award. No other awards were made in this category. The clubs announced that they would hold the race in Thief River Falls again. Each year the race has been held it has attracted about 5,000 people. Last year, the race attracted additional headlines because it was feared that the ice on the Red Lake river was too thin. The ice was declared safe in time for the race.

Continued drought and a heavy infestation of grasshoppers was a top news story last year for this predominately agricultural community. According to Minnesota Commissioner of Agriculture Jim Nichols, the problem was widespread long the western edge of the state from Iowa to the Canadian border. In this area, the highest concentrations of grasshoppers hatch in the ditches, move into adjacent Conservation Reserve Program lands and then to nearby cropland.

A 20-year-old Thief River Falls resident died of a cocaine overdose on February 3. The story following his death may have had a lasting impact on the community. It was, at least, a story few will forget.

Police were alerted of a possible drug overdose on January 24 and Blake Olson was taken to Northwest Medical center. He never recovered consciousness. Blake's grandmother, Donna Olson, agreed to an interview with The Times and local radio station in late March. The story was a tragic one and a lesson to everyone.

Orville Dahl Is Craftsman With Farm Miniatures

(Continued from Page 1)

found use for such things as springs from inside retractable ballpoint pens and chains from discarded jewelry.

"I make a lot of parts over," Orville said, but experience has reduced the necessity to do that as often as before. He has also had to learn to improvise, like holding cut-off nails with tweezers to position them for being tapped into place because they are too short to be held with fingers.

And he has no fancy tools or special equipment, bending most of the metal in a vise, spray painting some of the parts before assembly and hand painting the remainder of the equipment with a brush. "Equipment painted green and yellow seems to attract the most favorable comments," he said.

When making a model of the old horse-drawn dump rake, he uses copper wire to make the rake teeth. Not only are they formed with uniformity and the full curl that gave them flexibility, the ends are flattened and angled just like they are on the real equipment. The teeth are set in a bar that can be left in a lowered position or locked in the up position.

His mowers have individual sickle guards bolted to the sickle bar, gear case covers, spring-loaded hand grip release levers, cleated wheels and even perforated metal seats.

A threshing machine has a maze of pulleys and leather belts, a feeder that can be folded down when not swung out in operating position, grain spout and straw blower that swing out or rest on supports, and other minute details. The straw blower even has a wheel that can be cranked to elevate or lower it.

Other items such as sleighs, wagons, discs, hay racks and breaking plows are similarly detailed.

If he made his mind up to work steady and everything went well, he said he figures he could build a hay rake in about three days and a mower in about five days. They are a couple of his most popular items as many people can still relate to them from farming's past.

Orville might have become a farmer if he could have acquired some land and equipment after returning from service in World War II. He spent three years in the army, including a year on the front lines in Italy where he received the Bronze Star. But land and equipment were not easy [illegible] work instead.

Now his association with farm equipment is through maintenance manuals and miniatures. When he has any surplus items available, they are put on display at the Heritage Community center or at Johnson Greenline in Thief River Falls.

But a person has to look quick. They usually don't stay there very long.

Advertising
Doesn't Cost
IT PAYS
The Times

DR. ALLEN FANNIN
Licensed
Consulting Psychologist
Individual Marriage &
Family Therapy
THIEF RIVER FALLS 681-2802
KARLSTAD 436-2968

ONE DAY SERVICE
ON PREMIUM DENTURES
CALL OR WRITE TO
NORDIC DENTURE CLINIC
405-309 HARGRAVE STREET
WINNIPEG, MANITOBA
PHONE (204) 944-0269

BRING THE WHOLE FAMILY
Our Chef Has Added Something "NEW" To Our Menu
Mozzarella Sticks $2.75
Chicken Strips 2.85
Chicken Strips With French Fries and Toast 3.85
Chicken Nuggets 1.80
Chicken Nuggets With French Fries and Toast 2.80
Chicken Drummies 3.30
Chicken Drummies With French Fries and Toast 4.30
Our Complete Menu Is Priced To Fit Your Family's Budget
OR ENJOY OUR COMPLETE MENU
the REX Cafe
218 LaBREE AVE. North
Thief River Falls, MN
681-1122

4 DAYS ONLY
FRIDAY, SATURDAY, SUNDAY AND MONDAY
DECEMBER 29TH THROUGH JANUARY 1ST
Take an additional
30% OFF
all previously marked down merchandise!
FOR EXAMPLE:
12.99 9.99 6.99
21.99 15.99 11.19
19.99 12.99 9.09
RED TAG SALE
Look for the RED TAGS in every department and get great savings for your home and family.
Friday 9:30-5:30 Saturday 9:30-5:30 Sunday 12:00-4:00 Monday 12:00-4:00
JCPenney
Thief River Falls
Intermediate markdowns may have been taken on originally priced merchandise. Sale prices effective until stock is depleted. Does not include JCPenney Smart Value items.
©1989, J.C. Penney Co., Inc.

OBITUARIES

Marguerite Chapman, 85

Thief River Falls — Marguerite Chapman, 85, died December 25 at her home in Thief River Falls.

Funeral services will be held December 28 at 1 p.m. at the Green Funeral chapel with Rev. Ron Calvert officiating. Special music will be provided by Grace Hammer. Casketbearers will be Bill Evenson, Brian Kamrowski, Douglas Kamrowski, Kevin Kamrowski, Al Kruse and Hans Newman. Interment will be in the Riverview Memorial Gardens, Grandville township, Kittson county. The Green Funeral Home is in charge of arrangements.

Visitation will be held Wednesday from 3 to 9 p.m. at the Green Funeral Home and on Thursday until the time of the service.

Marguerite Esther Beck was born Dec. 5, 1904 in Waverly, IA, the daughter of Cyrus and Christine (Homan) Beck. She was baptized and confirmed in the Christian faith. She moved with her family to Georgeville and later to Lancaster where she received most of her education, graduating from high school there. On Sept. 13, 1921 she was married to Eddie Wangen at Lancaster. They farmed in Kittson county until his death on May 29, 1946. She then moved into Lancaster and in 1952 moved to Thief River Falls. In November 1955 she married Harold Chapman in Thief River Falls. She farmed in Northwood, ND, until his death in 1980, when she returned to Thief River Falls. She was a member of the Eagles auxiliary and former member of the Washington Lutheran church at Northwood, ND.

She is survived by two daughters: Mrs. Wallace (Evelyn) Evenson of Thief River Falls and Mrs. Eddie (Vina) Kamrowski of Grand Forks, ND; one son: Everette Wangen of Parlin, NJ; 11 grandchildren; 19 great-grandchildren; two sisters: Vina Dahl of Thief River Falls and Mrs. Homer (Dora) Ward of Boise, ID; and four brothers: Glen Beck of Lancaster, Guy Beck of Pennsylvania, Charles Beck of Minneapolis and Jack Beck of Crookston.

She was preceded in death by her husbands; two sons: Leslie Wangen and Louis Wangen; one daughter, Patricia Wangen; one grandson, Eddie Evenson; and one sister, Pearl Van der Weg.

Mabel Aas, 92

Thief River Falls — Mabel Aas, 92, died December 23 at the CNC unit of the Northwest Medical center in Thief River Falls.

Funeral services will be held December 29 at 10:30 a.m. at the Our Saviour's Lutheran church with Rev. Del Palmer officiating. Special music will be provided by Solvieg Swenson, soloist, and Wanda Vigness, organist. Interment will be in the Oak Ridge cemetery, rural Thief River Falls. The Green Funeral Home is in charge of arrangements.

Visitation will be held Thursday from 6 to 9 p.m. at the Green Funeral Home and at the church for one hour prior to the time of services on Friday.

Mabel Wilson was born May 23, 1897 at Red Wing, the daughter of Martin and Anna (Bygland) Wilson. She grew up and attended school in the Trail community. She was united in marriage to Martin Aas on Jan. 7, 1926 at St. Hilaire. After their marriage they farmed and lived in Norden township, Pennington county until 1930 when they moved to Thief River Falls where they had lived since then. Her husband died on June 20, 1971.

She is survived by three sons: Clifford of Bloomington, Leonard of Coon Rapids and Kenneth of Port Orchard, WA; 10 grandchildren; and 11 great-grandchildren.

She was preceded in death by her husband; one daughter, Mary in infancy; her parents; three brothers and one sister.

Emil Sjoholm, 92

Thief River Falls — Emil Sjoholm, 92, died December 24 at the Northwest Medical center in Thief River Falls.

Funeral services were held December 27 at the Redeemer Lutheran church with Rev. Luther Anderson officiating. Special music was provided by Ron Hanson, soloist, and Joyce Halbasch, organist. Casketbearers were Roy Nelson, Ronald Lorenson, Chester Carlson, Elwood Carlson, Leo Nelson and Obert Sunsdahl. Interment was in the Greenwood cemetery. The Green Funeral Home was in charge of arrangements.

Emil Sjoholm was born Jan. 28, 1897 in Kittson county, rural Lake Bronson, the son of Nels and Albertina (Johnson) Sjoholm. He was confirmed in the Lutheran faith, attended school and grew up there. He was united in marriage to Irene Spoonar on Nov. 4, 1940 at Thief River Falls. After their marriage they farmed in North township, Pennington county, until 1969 when they retired and moved to Thief River Falls.

He is survived by his wife; one son, Donald of Strathcona; two granddaughters; and three great-grandchildren.

He was preceded in death by his parents; one grandson, Dean; and two sisters.

Inga Trontvet, 75

Thief River Falls — Inga Trontvet, 75, died December 21 at the Oakland Park Nursing Home in Thief River Falls.

Funeral services were held December 26 at the Evangelical Free church with Rev. Curtis Anderson and Rev. Floyd Dalzell officiating. Special music was provided by Deb Christopherson, Daniel and Ronald Trontvet and Rev. Dalzell, vocalists, and Carolyn Trontvet, organist. Casketbearers were Ross Dalzell, Harry Kveno, David Trontvet, Darrell Trontvet, James Trontvet and Randy Trontvet. Interment was in the Greenwood cemetery. The Green Funeral Home was in charge of arrangements.

Inga Trontvet was born Aug. 25, 1914 in Star township, Pennington county, the daughter of Ole and Gunda (Rensla) Trontvet. She attended rural school there, graduated from Lincoln high school in 1933 and then attended normal teachers' training. She taught rural school for four years and moved into Thief River Falls in 1938 and worked as a cook for several years. She was a member of the Evangelical Free church, where she served as a Sunday school teacher, was a member of the choir, the Ladies Missionary society, the White Cross and was a secretary for the Sunday school and the Christian Women's club.

She is survived by two sisters: Mrs. Floyd (Pearl) Dalzell of Thief River Falls and Mrs. Orville (Janet) Kveno of Santa Barbara, CA; and three brothers: Norris Trontvet, Olbert Trontvet and Orville Trontvet, all of Thief River Falls.

She was preceded in death by her parents, one brother, Orvin, and one nephew, David Dalzell.

Gordon Wold, 62

Goodridge — Gordon Wold, 62, died December 25 at his home in rural Goodridge.

Funeral services will be held December 29 at 2:30 p.m. at the Ekelund Lutheran church, rural Goodridge, with Rev. Robert Dahlen officiating. Special music will be provided by Vernon Iverson, soloist, and Marian Marquis, organist. Casketbearers will be James Coan, Stanley Erickson, Elmer Feragen, Henry Hermanson, Vernon Galund and Bernard Uglem. Interment will be in the Greenwood cemetery in Thief River Falls. The Green Funeral Home is in charge of arrangements.

Visitation will be held Thursday from 1 to 9 p.m. at the Green Funeral Home in Thief River Falls.

Gordon Mayer Wold was born Sept. 14, 1927 in Grygla, the son of George and Hulda (Berg) Wold. He attended school and grew up in the Goodridge community and farmed in Reiner township, Pennington county. On June 30, 1967 he was married to Norma Trontvedt in Sisseton, SD, and they made their home in Reiner township. He served on the town board for 27 years, some of those years as chairman and was a community veterinarian.

He is survived by his wife; three sons: Robert, Rodney and Roger, all of Goodridge; two daughters: Connie Wold and Lori Wold, both of Goodridge; and two stepdaughters: Mrs. Scott (Carol) Walseth of Thief River Falls and Sherry Woods of Grygla.

He was preceded in death by his parents and one stepson, Larry Trontvedt.

Clifford S. Sandsmark, 79

Grygla — Clifford S. Sandsmark, 79, died December 22 at the Northwest Medical center in Thief River Falls.

Funeral services were held December 26 at the Grace Lutheran church in Grygla with Rev. Percy Smerek officiating. Special music was provided by Marie Anderson, soloist, and Joy Nordby, organist. Casketbearers were Carl Dyrseth, Harvey Langness, Douglas Nordhy, Orvis Nordby, Leland Thomas and Melvin Wilkens. Interment was in the Valle cemetery, rural Grygla. The Greco Funeral Home was in charge of arrangements.

Clifford Stanley Sandsmark was born Feb. 26, 1910 at Shelly, the son of Martin and Mathilde (Swenson) Sandsmark. He attended school and grew up in the Grygla area where he was baptized and confirmed. He farmed in Benville township, Beltrami county.

He is survived by two sisters: Sharlotte Baasen of Grygla and Mrs. Alfred (Sylvia) Sorenson of Thief River Falls; and three brothers: Palmer, Milton and Roy, all of Grygla.

He was preceded in death by his parents and one brother, Archie.

Herman Kiesow, 89

Goodridge — Herman Kiesow, 89, died December 26 at the Northwest Medical center in Thief River Falls.

Funeral services will be held December 30 at 11 a.m. at the Grace Lutheran church in Grygla with Rev. Robert Dahlen officiating. Interment will be in the Jerusalem cemetery, rural Goodridge. The Belmont Funeral Home is in charge of arrangements.

Visitation will be held Friday from noon to 9 p.m. at the Belmont Funeral Home in Thief River Falls and on Saturday for one hour prior to the service at the church.

A complete obituary will be printed in a later edition of the Times.

Levine Announces Study For Maglev Train

State Transportation Commissioner Leonard W. Levine has announced a plan to study the feasibility of a magnetic levitation (maglev) train between the Twin Cities and Chicago. Maglev trains are the new generation of superfast trains which travel at speeds up to 310 mph. A formal agreement will be finalized in January to conduct a preliminary study on feasibility of the plan. Early estimates indicate the per mile cost to be $15 million. Cost per mile to build an urban freeway is $30 to $40 million.

Classified-Ad your "Don't Wants" for extra cash. Call 681-4450.

Eugene "Zeke" Klinke

Klinke Is New Indian Student Coordinator

Eugene "Zeke" Klinke has recently been hired as the new Indian Student Service coordinator at Northland community college. He received his bachelor of science degree in education from Valley City state college in Valley City, ND. He had previously received an Associate of Arts degree at Northland community college. While at Northland he was very active in football.

Prior to accepting this position, Klinke worked as a substitute teacher and assistant football coach at the Win-E-Mac high school. He also was a substitute teacher and assistant football coach at Fosston high school in 1983. Klinke and his wife, Janelle, are from Lengby. He feels by knowing this area quite well he will be able to do a good job recruiting it. He added, "My goal will be to get a higher number of Indian students enrolled here at Northland and in the outreach courses offered at Redlake."

"I feel, under the leadership of Mr. Klinke enrollment will continue to grow allowing Northland to provide quality courses in our outreach areas," said Dr. Allen Nichols, NCC provost. As Indian Student Service coordinator, Klinke will be responsible for the recruiting, counseling and advising of Indian students in the Clearwater region.

Nicole Dimich Is Entrant In Young Woman Of Year

(Continued from Page 1)

"We had a professional dance instructor who taught us a dance routine in three hours that she said usually takes four weeks to learn," Nicole said. "This was our fitness part of the competition which counted 15 per cent toward the total."

Interview with the six judges counted for 30 per cent. The 10-minute interview included questions on current events, identifying people in the news, personal information on self and family and responding to such questions as, "What would you do if you won a major lottery?"

Scholastic background, which was submitted in advance, counted for 20 per cent of the points. Also counting 20 per cent was creative and performing arts competition. Nicole, who plays piano and violin and sings in the Lincoln choir, played a piano solo entitled "Romance" by Sibelius.

Final phase of the competition was presence and composure and included modeling an evening gown. This phase counted for 15 per cent of the point total.

Four winners were selected for advancement to the state pageant to be conducted in February in the Twin Cities. Nicole was not among the final four but was not at all disappointed with the experience. She felt fortunate to win two of the individual awards.

Contestants in the Minnesota's Young Woman of the Year program must be seniors in high school. At the state level over $13,000 in scholarships are available with another $100,000 awarded nationally.

Amber Kvanli of Willmar, 1984 America's Junior Miss, used her $25,000 scholarship to earn a degree in economics and psychology with a minor in Asian studies at St. Olaf college in Northfield.

"Junior Miss is not a beauty pageant," she said. "It is a way to express your talents and aspirations. You will have only one chance to experience Junior Miss. I hope you'll find it as enriching as I did."

Nicole is an active student as well as a top scholar. She is president of the student senate at Lincoln, president of Project 4 Teens, co-captain of the volleyball team, member of the captains club, student director of the musical "42nd Street", a member of the orchestra and choir, plays piano at Redeemer Lutheran church and is Sunday school accompanist. She also teaches piano lessons.

NCC Held Meeting With Univ. Of Manitoba

Northland community college officials recently met with officials of the University of Manitoba to discuss the possibility of establishing a transfer agreement between the institutions. An agreement to improve and expand cooperation between Manitoba and Minnesota in education and research was signed in the fall by Governor Rudy Perpich and Manitoba Premier Gary Filmon. Part of the agreement would allow students to cross the common international border and attend college at resident tuition rates.

"This agreement would open up yet another alternative for our students," commented Dr. Allen Nichols, provost at NCC, "After completing a two-year degree at Northland, students would have the opportunity to transfer to the University of Manitoba and complete a four year degree and even do graduate course work if desired."

Athletic Director Rick Nelson is also excited about the possibilities. "This would give us the opportunity to recruit Canadian students and enhance our athletic programs at Northland," said Nelson. He feels that this agreement is a two way street. "Our students would be able to transfer to a larger university and continue their studies and pursue athletics if they wish. Also, Canadian students would have the opportunity to attend a small college and participate in athletics where they might not have been able to at a larger university."

The University of Manitoba currently has an enrollment of 23,000 students. It was founded in 1877 and is western Canada's oldest university. The school offers programs leading to more than 75 degrees, diplomas and certificates. Nichols feels that the initial meeting with officials at the University of Manitoba went quite well and is very positive that a transfer agreement will exist in the future. NCC presently has transfer agreements with Bemidji state university, the University of Minnesota, Duluth, St. Cloud state university and North Dakota state university.

EVENING TELEVISION SCHEDULE

Thursday, December 28

	KXJB-4	WDAZ-8	KBRR-10	KGFE-2	KTHI-11	WTBS-9
8:00 :30	News / Wheel of Fortune	News / Entertainment Tonight	Cosby Show / Mama's Family	MacNeil/Lehrer •	News / Growing Pains	Jeffersons / Sanford and Son
7:00 :30	48 Hours •	Ice Capades •	Football •	This Old House / Naturescene	Cosby Show / Different World	"Killer Elite" •
8:00 :30	Island Son	•	•	American Masters	Cheers / Dear John	•
9:00 :30	Knots Landing	Primetime Live •	•	Mystery!	L.A. Law •	•
10:00 :30	News / Cheers	News / Nightline	After News / Star Trek	Eastenders / To The Manor Born	News / Tonight Show	"Hawaii Five-O" / "Nine Dragons"
11:00 :30	Pat Sajak Show •	Arsenio Hall •	• / Personal Power	This Old House / One Step Beyond	• / Late Night	• / "Devil Dog"

Friday, December 29

	KXJB-4	WDAZ-8	KBRR-10	KGFE-2	KTHI-11	WTBS-9
6:00 :30	News / Wheel of Fortune	News / Entertainment Tonight	Cosby Show / Personal Power	MacNeil/Lehrer •	News / Growing Pains	Jeffersons / Sanford and Son
7:00 :30	Snoops •	Full House / Family Matters	Hunter •	Washington Week / Wall Street Week	Baywatch	"Fireball Forward" •
8:00 :30	CBS Special •	Perfect Strangers / Just the 10 of Us	"Swing Bolt" •	Christmas at Starcross	True Blue	• •
9:00 :30	• •	20/20	• •	Austin City Limits	Mancuso: FBI •	Cousteau
10:00 :30	News / Cheers	News / Nightline	After News / "Wolfen"	Dr. Who •	News / Tonight Show	Wrestling •
11:00 :30	Pat Sajak Show •	Arsenio Hall	•	• •	• / Late Night	Night Tracks

WEEKEND TELEVISION SCHEDULE

Saturday, December 30

	KXJB-4	WDAZ-8	KBRR-10	KGFE-2	KTHI-11	WTBS-9
12:30 :30	Sun Bowl •	Stop Smoking / Sports	Rich & Famous •	Market To Market / Computer Chronicles	Wrestling •	"Fort Apache" •
1:00 :30	• •	Football •	"Mighty Joe Young" •	Motorweek / Living With Animals	Football •	• •
2:00 :30	• •	• •	• •	Microwave Master / Joy of Painting	• •	"Invasion of the Body Snatchers"
3:00 :30	Basketball •	• •	Top Ten / Remote Control	William Alexander / Sewing with Nancy	• •	•
4:00 :30	• •	• •	T & T / Webster	Almanac	Christmas Sampler	"Wonder Woman" •
5:00 :30	Tony Dean / News	Wild Kingdom / News	Leave It To Beaver / Superboy	History of Wine / Frugal Gourmet	Lassie / News	• •
6:00 :30	News / Wheel of Fortune	• / Happy Days	Star Trek •	Woodwright's Shop / This Old House	News / Night Court	Wrestling •
7:00 :30	Paradise •	Mr. Belvedere / Living Dolls	Cops / Hogan's Heroes	Wild America / World of Survival	227 / Amen	• / "M*A*S*H" 10
8:00 :30	Tour of Duty •	Mystery News	Basketball •	Jacques Cousteau •	Golden Girls / Empty Nest	• •
9:00 :30	Saturday Night •	• •	• •	Mark Russell / Williams & Ree	Hunter •	•
10:00 :30	News / MASH	News / Star Showcase	• / Reporters	Woody Guthrie	News / Saturday Night Live	Olympic Gold
11:00 :30	Newhart / Missing Reward	• •	• / Comic Strip	• / Dead End Kids	• •	Night Tracks / "People Time Forgot"

Sunday, December 31

	KXJB-4	WDAZ-8	KBRR-10	KGFE-2	KTHI-11	WTBS-9
12:00 :30	Football Preview / Colorado	David Brinkley •	Superboy / Batman	Mister Rogers / Zoobilee Zoo	Football •	"Silver Streak" •
1:00 :30	Fantasy Island / Strategic Alliances	Health Show / Business World	Jack Frost •	Sesame Street •	• •	• •
2:00 :30	Benson / NFL Today	Small Business / Happy Days	"North to Alaska" •	Ramona / Square One TV	• •	• •
3:00 :30	NFC Wildcard Game •	"Moon Spinners" •	• •	3-2-1 Contact / Newton's Apple	Sports Legends / Decade in Sports	Munsters / Andy Griffith
4:00 :30	• •	• •	• / Andy Griffith	Guide to Children's TV •	• / Get Second Paycheck	Beverly Hillbillies / Laverne & Shirley
5:00 :30	• •	Stop Smoking / News	It's A Living / Three's Company	Soldiers of the Summit •	Family Feud / News	Jeffersons / Wrestling
6:00 :30	60 Minutes •	Life Goes On •	Booker •	Collectors / Passport to Adventure	Parade •	• •
7:00 :30	Murder, She Wrote •	Free Spirit / "Thunderball"	Married with Children / Hidden Video	Lawrence Welk •	Ann Jillian / Sister Kate	Sports Special •
8:00 :30	CBS Movie •	• •	Married with Children / Open House	Glenn Miller •	"Goddess of Love" •	• •
9:00 :30	• •	• •	Tracey Ullman / Garry Shandling	Big Band Cavalcade	• •	• •
10:00 :30	News / MASH	News / Star Search	McHale's Navy / "Yentl"	Sentimental Swing •	News / Byron Allen Show	Earthbeat / History of Dieting
11:00 :30	Newhart / Happy New Year	• / New Year's Eve	• •	• / Newhart Jazz '90	• / Siskel & Ebert	'Til Help Arrives / World Tomorrow

EVENING TELEVISION SCHEDULE

Monday, January 1

	KXJB-4	WDAZ-8	KBRR-10	KGFE-2	KTHI-11	WTBS-9
6:00 :30	News / Wheel of Fortune	Football •	Cosby Show / Mama's Family	MacNeil/Lehrer •	News / Growing Pains	Jeffersons / Sanford and Son
7:00 :30	Major Dad / Famous Teddy Z	• •	21 Jump Street •	"The Ghost and Mrs. Muir"	All / Hogan Family	"Murder in Texas" •
8:00 :30	Murphy Brown / Designing Women	• •	Alien Nation •	• •	NBC Movie •	• •
9:00 :30	Newhart / Doctor, Doctor	• •	War of the Worlds •	"The Blood is Strong" •	• •	• •
10:00 :30	News / Cheers	News / Nightline	After Hours / Mother-Daughter	Eastenders / Comedy Tonight	News / Tonight Show	• •
11:00 :30	Pat Sajak Show •	Arsenio Hall •	Pageant •	This Old House / One Step Beyond	• / Late Night	"Boys Town" •

THE TIMES Thief River Falls

Published semi-weekly Mondays and Wednesdays at 324 North Main Avenue, Thief River Falls, Minnesota 56701

The Times is the official newspaper for Pennington County, Cities of Thief River Falls, Goodridge and St. Hilaire, School Districts of Thief River Falls 564, Newfolden 441 and Goodridge 561.

The Times shall not be liable for slight changes or typographical errors that do not lessen the value of an advertisement. The Times' liability for other errors or omissions in connection with an advertisement is strictly limited to publication of the advertisement in any subsequent issue or the refund of any monies paid for the advertisement.

JOHN P. MATTSON, Publisher
MARVIN LUNDIN, Editor
MIKE LUNDGREN, Sports Editor
DAVID HILL, Associate Editor
DONNA MYHRER, News Reporter
KEN KOHLER, Advertising Manager
MARY ANN LOFBERG, Production Supervisor

Telephone (218) 681-4450
News Department, Display Advertising, Classified Advertising, Commercial Printing

SUBSCRIPTION RATES
Pennington, Red Lake, Marshall, Polk and Clearwater Counties $20.00 Per Year
All Other Addresses With 567 Zip Code $25.00 Per Year
Elsewhere in the U.S.A. $30.00 Per Year
All Men and Women in the U.S. Armed Forces $25.00 Per Year
Student Rate 9 Months $20.00

MAILING ADDRESS
Postmaster: Address Changes To: Thief River Falls Times Box 100 Thief River Falls, MN 56701

Second Class Postage Paid At Thief River Falls, Minnesota 56701

USPS 627-380
ISSN 0750-3883

SUBSCRIPTION ORDER FORM
THE TIMES

Name ____
Address ____
City ____ State ____ Zip ____
Payment must accompany order. New ____ Renewal ____

PENNINGTON, RED LAKE, MARSHALL, POLK, CLEARWATER $20.00
ALL OTHER ADDRESSES WITH A 567 ZIP CODE $25.00
ELSEWHERE IN THE USA $30.00

Send to: The Times, Box 100, Thief River Falls, MN 56701

COMMUNITY CALENDAR

To have events listed on the Community Calendar, mail or bring them to the Thief River Falls Times office by 5 p.m. on Tuesday for the Wednesday edition or 5 p.m. on Friday for the Monday edition.

NO TELEPHONE ITEMS ACCEPTED.

Wednesday, December 27

9 a.m. Insurance advocate will be at the Heritage center, TRF.

10 a.m. Heritage choir at the Heritage center, TRF.

12 noon TRF Lions club meeting at the Legion club.

6:30 p.m. Open gym for ages 12 and over at the St. Hilaire activity center.

Thursday, December 28

9 a.m. Aerobics at the Heritage center, TRF.

7 to 9 p.m. Volleyball for adults at the St. Hilaire activity center.

8 p.m. Odd Fellows and Rebekahs potluck dinner and meeting at the Odd Fellows hall, TRF.

8 p.m. Welcome group Alcoholics Anonymous meeting at the TRF city auditorium.

Friday, December 29

9 a.m. TOPS # 1175 meeting at United Methodist church basement, TRF.

1:30 to 3 p.m. Alzheimer's Disease and Related Illnesses support group for family and friends at Northwest Regional library, TRF.

5:30 to 8 p.m. Fish fry at the VFW club, TRF.

8 p.m. Alpha group Alcoholics Anonymous meeting at Northwest Medical center (north conference room), TRF.

Saturday, December 30

2 to 4 p.m. Open house birthday celebration for Alice Dahl at the Heritage center, TRF.

Sunday, December 31

7 p.m. New Year's Eve celebration at the Embassy center, Fosston.

7 p.m. Lakeside Twirlers New Year's Eve square dance and potluck supper at the Winger school gym.

8 p.m. Alpha group Alcoholics Anonymous meeting at the Northwest Medical center (north conference room), TRF.

Monday, January 1

Happy New Year!

1:30 to 2:30 p.m. Overeaters Anonymous meeting at Redeemer Lutheran church library, TRF.

7 p.m. TOPS meeting at the Odd Fellows hall, TRF.

7:30 p.m. Adult Children of Alcoholics meeting at the Crossroads center, TRF.

Tuesday, January 2

6:30 a.m. Kiwanis meeting at the Best Western, TRF.

9:30 a.m. Golden Kiwanis meeting at the Best Western, TRF.

12:15 p.m. Weight Watchers meeting at the TRF armory.

6:15 p.m. Weight Watchers meeting at the TRF armory.

7 p.m. TOPS meeting at the Gunderson court community room, TRF.

7 to 8 p.m. Exercise and weight control support group at the St. Hilaire activity center.

8 p.m. Eagles auxiliary meeting at the Eagles hall, TRF.

8 p.m. Al-Anon Family group meeting at the Northwest Medical center (Room 113), TRF.

8 p.m. Alpha group Alcoholics Anonymous meeting at Northwest Medical center (north conference room), TRF.

Wednesday, January 3

12 noon TRF Lions club meeting at the Legion club.

6:30 p.m. Sons of Norway meeting at the Eagles hall, TRF.

6:30 to 9 p.m. Open gym for ages 12 and over at the St. Hilaire activity center.

NCC To Hold Law Enf. Workshop January 3-4

Anyone who is involved in the transmission or receipt of emergency messages in the field of law enforcement, fire, medical service or other public service agencies at the local, state or federal level is encouraged to attend a two-day workshop on January 3 and 4 at Northland community college. The workshop will review dispatching techniques, practices and skills. An overview of telecommunications equipment and the terminology associated with electrical equipment specific to the characteristics of two-way communication will be emphasized.

Jay D. Johnson, a coordinator and instructor from Minneapolis technical college public safety program and a 911 operator/dispatcher, will be the instructor for the workshop. He has had 16 years of training experience in the military and public sector. Four of these years he has worked with the metro county sheriff's office as a dispatcher. The workshop will run from 8:30 a. m. to 3:30 p.m. both days. Cost of the workshop is $45. For more information or to register contact Kevin Stuckey, Northland community college, (218) 681-2181, ext. 61.

Senator Stumpf, Rep. Tunheim To Conduct Meetings

Sen. LeRoy Stumpf of Thief River Falls and Rep. Jim Tunheim of Kennedy will conduct a series of community meetings in the northern part of Senate District 1 (House District 1A) early in January. All of the meetings are open to the public.

Meeting schedule includes the following:

Monday, January 8—10 a.m., Kozy Kitchen in Warroad; 12 noon, senior citizen center, Williams; and 3 p.m., courthouse, Baudette;

Tuesday, January 9—10 a.m., Corner Coffee Shop, Badger; and 2:30 p.m., multi-purpose room, Greenbush school;

Wednesday, January 10—10 a.m., Rex cafe, Middle River; 12 noon, Paradise cafe, Strathcona; 3 p.m., Town & Country restaurant, Karlstad;

Thursday, January 11—10 a.m., Margie's cafe, Hallock, and 2:30 p.m., Humboldt school gymnasium.

"Although its the holiday season, and people may have more than usual to do, and even though it has been extremely cold this year," Sen. Stumpf said, "now is the best time to air concerns and meet with elected officials." The 1990 legislative session will begin in February.

CHURCH SERVICES

Zion Lutheran Church
Richard Larson, Senior Pastor
Roger Hanson, Assistant Pastor
Clifford Kalmoe, Visitation Pastor

Friday, December 29: 6:30 p.m. Men's breakfast - Best Western.

Sunday, December 31: 8:30 a.m. Worship service, KTRF and Cable 3 broadcasts; 10:30 a.m. Worship service; 6:30 p.m. Lutheran Vespers.

Tuesday, January 2: 9:30 a.m. Workshop and potluck lunch.

Wednesday, January 3: 8:30 a.m. 9th grade confirmation; 1:45 p.m. 7th-8th grade confirmation; 8 p.m. SEARCH classes.

Zion Lutheran Church
Richard Larson, Senior Pastor
Roger Hanson, Assistant Pastor
Clifford Kalmoe, Visitation Pastor

Friday, December 29: 6:30 p.m. Men's breakfast - Best Western.

Sunday, December 31: 8:30 a.m. Worship service, KTRF and Cable 3 broadcasts; 10:30 a.m. Worship service; 6:30 p.m. Lutheran Vespers.

Tuesday, January 2: 9:30 a.m. Workshop and potluck lunch.

Wednesday, January 3: 8:30 a.m. 9th grade confirmation; 1:45 p.m. 7th-8th grade confirmation; 8 p.m. SEARCH classes.

Gunderson Gains President's List

Teresa Gunderson of Thief River Falls, an occupational therapy assistant student at North Dakota State College of Science at Wahpeton, ND, has been named to the president's honor list for the 1989 fall quarter. The 445 students named had a grade point average of 3.5 or above in 12 credit hours or more.

Use Times' Classified Ads for best results. Call 681-4450 to place your Ad.

Dairy Prices Up As Milk Output Drops In State

Retail dairy prices stayed relatively stable for the past several years, rising 2 to 3 per cent per year, according to the Minnesota Agricultural Statistics Service.

But this year, the Consumer Price Index (CPI) for dairy products will climb at a rate nearly twice that of the past two years.

Poor forage quality — a holdover from the drought — cut milk production. This lower output, in turn, accounted for most of the price gain. It limited milk supplies available for manufacturing purposes and fluid milk prices rose also.

Demand for cheesemakers at a time when stocks were low and strong export demand for nonfat dry milk also boosted prices.

In Minnesota, prices received by farmers for all milk reached $14.81 per hundredweight in October. That's the highest monthly price so far in 1989 and the all-time highest price in the record books to date.

November 1989 milk output dropped three per cent from last year in Minnesota as production came to 776 million pounds. Production per cow averaged 1,035 pounds, up 35 pounds from a year ago. There were 750,000 milk cows on farms in Minnesota during November.

For the first 11 months of this year, the state's dairy farms produced an accumulated total of 9.28 billion pounds of milk, down three per cent from January-November last year.

The 21 major states reported November milk production at 9.69 billion pounds, down one per cent from a year ago. Production per cow, at 1,138 pounds, was two pounds less than the previous year.

Accumulated milk production for the first 11 months of 1989 totaled 113.24 billion pounds in the 21 states, down just fractionally from the same period last year.

Minn. Human Rights Dept. To Be In Bemidji December 27 and 28

An investigator from the Minnesota Department of Human Rights will be holding office hours in Bemidji Wednesday and Thursday, December 27 and 28. The representative will be available to answer questions regarding potential discrimination complaints. Persons interested in filing discrimination complaints, as well as employers or landlords who have questions relating to the Minnesota Human Rights act, are encouraged to contact the representative on these dates.

The Minnesota Human Rights act prohibits discrimination in the areas of employment, housing, education, public accommodations, public services and credit. Persons are protected on the basis of race, color, creed, religion, national origin, sex, marital status, status with regard to public assistance, disability, age and familial status.

The Minnesota Department of Human Rights representative may be contacted in Bemidji on December 27 and 28 from 8 a.m. to 4 p.m. at the Job Service office, 1819 Bemidji avenue, Bemidji, MN, (218) 755-2936. Persons wishing to contact the Department of Human Rights at times other than the above-scheduled dates may call information in St. Paul at the toll-free number 1-800-652-9747. Ask for the Human Rights department, then ask for information.

DR. R. M. HELM
CHIROPRACTOR
307 E. 1st., Thief River Falls
By Appointment
CALL MON. THRU FRI.
681-1413 or 681-4790

BEAUTICONTROL
St. Hilaire, MN
FREE
COLOR ANALYSIS & MAKE OVER
— CALL —
964-5740 OR 964-5852

CALL 681-6000
SUNDAY SPECIAL NOON -5 P.M.
DOMINO'S PIZZA
$5.00 + tax
Original 12" one-item pizza for $5.00 + tax.
Additional items only $1.09 + tax.
One coupon per pizza. Not valid with any other coupon or special. Valid 12-5 p.m. Sundays Only. Expires 2-28-90

Keep 'em on the Line
With Business Stationery That Keeps You On Their Minds!
Letterheads and Envelopes - Business Cards - Statements - Invoices - Memo Pads - Computer Business Forms - And More
THE TIMES
681-4450 — Thief River Falls

Sales Good Wed., Dec. 27 thru Sat., Jan. 6
20% OFF
ALL TOYS IN STOCK

Radio Shack
Hwy. 59 South — Next to K-Mart — Thief River Falls — 681-5301

THE JEWEL BOX
"Diamond Center of The Northland • Since 1950"
TOTAL LIQUIDATION
AFTER 39 YEARS
OUR LAST 3 DAYS!
FINAL REDUCTIONS
NOW SAVE UP TO 70% Off Our Original Prices
QUALITY DIAMONDS • FINE JEWELRY • EXCEPTIONAL GIFTS • MANY UNIQUE PIECES •
JUST A FEW EXAMPLES OF OUR INCREDIBLE VALUES
Black Hills Gold — Rings • Pendant • Earrings
14 KT. Mounting — Plain or With Diamonds — 50% OFF & More!
LAST DAYS
Loose Diamonds — 1/4 Ct. & Up
GENT'S DIAMOND RING — 1/2 Ct. TW. — Was $1,470 NOW $839
SALE ENDS SATURDAY
ENTIRE INVENTORY MUST BE LIQUIDATED
Pearl & Blue Topaz Ring — Ocean Blue Topaz & Beautiful Cultured Pearl In 14k Gold Setting — Was $370 NOW $159
WE STILL HAVE A LARGE SELECTION
Diamond Earring — 50% OFF
Diamond & Ruby Wedding Band — w/4 Brilliant Cut Diamonds & 5 Deep Red Rubies In 14k Gold Setting — Was $670 NOW $279
Diamond Bow Ring — w/3 Brilliant Cut Diamonds In 14k Gold Setting — Was $250 NOW $119
Lustrous Cultured Pearls — Strands • Rings • Earrings (14k Stamps & safety clasps)
Diamond & Onyx Gent's Ring — w/5 Brilliant Cut Diamonds In 14k Gold Setting — Was $800 NOW $329
14 Kt. Gold Chain — All Lengths, All Styles
Beautiful Emerald & Diamond Fashion Ring w/One Oval Shape Emerald & 12 Brilliant Cut Diamonds — Was $1,810—NOW $849
Gorgeous Marquise Ruby & Diamond Fashion Ring w/14 Modern Brilliant Cut Diamonds — Was $1,570—NOW $749
Masculine Gents Diamond Ring 14 Kt. Yellow Gold w/10 Brilliant Cut Diamonds — Was $1,130—NOW $499
Stunning Sapphire & Diamond Dinner Ring w/One Oval Shape Sapphire & 18 Brilliant Cut & Tapered Baguette Diamonds — Was $1,630—NOW $749
Precious Marquise Shape Multi Diamond Ring w/1/2 CT. TW. Of Diamond — Was $800—NOW $379
Striking Oval Amethyst and 4 Diamond Lady's Ring Set Into 14 Kt. Yellow Gold • Available in Blue Topaz and Garnet — Was $440—NOW $179
Furniture & Fixtures For Sale
HOURS: Tues.-Sat. 10:00 A.M. To 7:00 P.M. Thursday 10:00 A.M. To 9:00 P.M.
THE JEWEL BOX
105 E. Third Street ■ Thief River Falls, MN
Thief River Falls Store Only!
MASTER CARD /VISA CASH OR CHECKS

The Times' Editorial Opinion

THE TIMES
Thief River Falls, Minnesota

J.P. Mattson, publisher
Marvin Lundin, editor
David Hill, associate editor

Editorial opinion published on this page, whether locally written or re-printed from other sources is intended to stimulate thinking and discussion among our readers. Opinions expressed by the editor are his own and not necessarily those of other staff members. Opinions expressed in items from other publications may be contradictory to the editor's own views but are offered for their general interest.

Aerial Application Of Insecticides Harming Waterfowl

Research by the U.S. Fish and Wildlife service indicates that pesticides, especially aerial application of insecticides, may be having significant adverse affect on waterfowl populations.

In the first study of its kind, researchers studied duck populations and chemical applications in North Dakota. The area was chosen as representative of the North American prairie pothole region, which produces over 50 per cent of the continent's waterfowl. In recent years, waterfowl populations in this region have declined significantly.

Researchers found that 14 to 95 per cent of aerially applied insecticides drift off target, with an average actual deposit on target of only 46 per cent. Much of the remainder may find its way into neighboring wetlands and other areas.

The researchers also cited a study showing that three days after spraying sunflower fields with the insecticide ethyl parathion, only four of 104 mallard ducklings released into wetlands in these fields survived. In addition, for 25 days following the insecticide application, the survival of aquatic invertebrates used by the ducks for food was significantly reduced.

The Fish and Wildlife service researchers conclude that a concerted effort is needed to reduce the potential for pesticides to contaminate wetlands and waterfowl habitat. They suggest restricting chemicals most toxic to waterfowl, establishing buffer zones, using biological controls, and using ground application of pesticides to reduce drift.

The study also shows that wetland preservation must be coupled with efforts to protect water and habitat quality.

Damage to wildlife from application of agricultural chemicals has long been a concern of conservationists, farmers and the general public which has an interest in wildlife. Most of the concern has been a result of suspicion and conjecture rather than having a basis on scientific study, however, and credibility of warnings has therefore been in question.

The USFWS study in North Dakota, while of interest and some value, can't be considered entirely impartial and certainly not conclusive. But it does increase the evidence of likelihood that insecticides are a serious threat to wildlife—not only waterfowl but other game birds and song birds and even small mammals.

Heavy spraying for grasshoppers in west central Minnesota is suspected of being a strong reason for the severe reduction of that area's pheasant population. Persons directly concerned with making a living from crop production will probably find that to be only an unfortunate side-effect to saving the crop from the hordes of hoppers.

Indeed, with chemical control means at our disposal, can we afford to not use them in control of predatory insects that threaten our livelihoods and our food supply? Perhaps not. But we must use them with care and discretion and in the minimum effective amounts. That's just common sense for everyone.

(Letter To Santa Claus)

Guest Editorial
by Donna Myhrer
Times Reporter

December 27, 1989

Santa Claus
North Pole

Dear Sir:

This is the first time in years that I have written to you, but my children have been doing it for years making special requests and they seem to be moderately successful, so I thought I would give it a try. I hope this December 24 deadline isn't carved in stone, because, with all the extra things to do during December, I haven't had time to write to you until now.

That brings me to my request. I don't seem to have enough time...and I would like some more. Or possibly a couple of clones of myself, depending on how creative your ELF (that's an acronym for Engineer of Life Forms, isn't it?) is this year. There aren't enough hours in the day to have a full time job, do volunteer work, contribute time to my church, meddle in my children's lives (they are teenagers, you understand), and do housework. (I hope you didn't trip over the assorted boxes, papers, projects, etc. walking from my fireplace to my Christmas tree and I'm sorry I didn't have time to make any cookies to leave out for you. But, you know, the kids would probably have eaten them anyway.)

The problem of not having enough time, you understand, is not just mine. All my friends complain about the same thing. Especially the ones with young children who still don't have driver's licenses. Scheduling of classes, sports events, meetings and church activities on a community-wide basis is not well coordinated and results, I believe, in any randomly selected four people having such diverse timetables that it is physically impossible to have all of them actually where they are supposed to be when they are supposed to be there.

Now please understand that I really am keeping up with most of my responsibilities. But there is one major problem. I haven't seen or talked to my husband since Thanksgiving dinner (he left the dinner table to watch a football game and I haven't seen him since). Don't misunderstand! He still lives at our house. I know this is true because I find evidence of his presence in the dishwasher and clothes hamper and someone fixed the tire on my car the other morning before I got out of bed. But I can't seem to locate him.

The children say they have seen him, but when I got home from rehearsal for the Sunday School Christmas program, they told me he had just left for the store to pick up a new battery for the car. When I got home from Christmas shopping, they said he had just left to help my father stock firewood. When I got home from seeing my grandmother at the nursing home, he had just left for a Lions' club meeting. When I was writing Christmas cards, he was just plain "out."

Our children are a little puzzled by this situation. They pointed out that their father is complaining that he can't seem to locate me either. They don't understand how two people who live in the same house might not see each other for days. Then I heard my son telling his girlfriend over the phone that: no, he couldn't go out Wednesday night, because he had a class and she had to work Thursday and on Friday they each had a different sports event to attend and Saturday was her sister's Christmas program at church. Well, I am afraid they will think this is the way things are supposed to be after watching us racing around being parents for all these years.

So, Santa Claus, could you please do something to help us? It doesn't have to be a lot of extra time, but even 30 minutes a day to spend with my husband and talk with no interruptions would be appreciated.

Sincerely,
(and, oh yes, Merry Christmas)
Mom

Letters To The Editor And Corrections

Responses to editorial comment or letters with original thoughts or ideas of general interest are encouraged. Right to edit letters for length and clarity is reserved. Letters intended for publication in other publications as well as The Times will not generally be accepted. All letters must be signed and contain an address or phone number of the writer so authenticity can be verified. The Times will withhold publishing the name upon request, but reserves the right to release the name to persons who have a legitimate interest in the subject matter.

Corrections: Despite every effort to avoid errors in news reporting and advertising, The Times recognizes that errors will be made. We welcome reader participation in calling such errors to our immediate attention by telephone at 681-4450. Every effort will then be made to correct or clarify the error or misunderstanding in the next issue of The Times.

THE TIMES

Personal Planning For Disabled Persons To Be Held January 11

Training in Personal Futures Planning for persons with developmental disabilities will be available January 11 at the Best Western in Thief River falls. Personal Futures Planning is an individualized interacting planning process designed to focus on what is possible for people, on the preferences, strengths and desires of individuals and ways that they can contribute these qualities in local communities. A vision and direction of a person's life emerges from a comprehensive description of the life patterns, trends and dynamics in his or her community. One-day workshops are intended for any interested persons including professional and paraprofessional staff, case managers, families and consumers. A general overview of the process will be presented. This workshop will be conducted by Jane Wells and will extend from 9:30 a.m. to 4:30 p.m.

Cost of the workshop is $15 for lunch, breaks and materials; $5 for parents and consumers. The workshop is sponsored by the Human Services Research and Development center and is funded by a grant from the Minnesota Governor's Developmental Disabilities Planning council. For registration and other information, contact Pat Lyon, HSRDC, 357 Oneida street, St. Paul, MN 55102, (612) 227-9117. Deadline for registration is January 4.

In February and March more intensive two-day training workshops will be available in the same location for persons interested in being trained to conduct PFP groups. For more information about these workshops, contact Pat Lyon at the above address and telephone.

100 YEARS

Turning Back
THE TIMES

1899 — Ninety Years Ago

—Indications were that the new year would arrive and find the ground bare of snow.

—The Thief River Falls post office will be changed Jan. 1 to third class status, allowing an $1,100 salary for the postmaster.

1909 — Eighty Years Ago

—William Vaughan and Miss Adelaide Holden were married in Kalispell, Montana, at the C. L. Dobner home.

—Attorney and Mrs. Wilhelm Michelet are spending the holidays in Minneapolis.

— Early snows caught many area farmers with their grain unthreshed.

1919 — Seventy Years Ago

—Rev. O. J. Kvale of Benson will be installed Jan. 1 as pastor of Trinity church.

—Local teachers were given their salary raises of $5 to $10 per month.

—Ed Brevig left to spend Christmas at his parental home in Black River Falls, Wis.

1929 — Sixty Years Ago

—The Commercial club appealed to local residents to quit using butter substitutes.

— Miss Ruth Mellby, who teaches at Libby, Mont., is spending the holidays at her home.

—Mr. and Mrs. Elmer Tandberg of Oarretson, S. D., are here for the holidays.

1939 — Fifty Years Ago

—H. O. Chommie was named supervisor of the 1940 census for the northern half of the Ninth district, with offices in Thief River Falls.

—Mrs. Henry Carpenter, 26, of Bray township, was instantly killed in a car accident near her home.

—Fred Luhe was elected president of the Northern Horticultural ass'n. at its annual meeting here.

—Mrs. Hazel Halgrim, local librarian, left to attend the American Librarians association in Chicago.

1949 — Forty Years Ago

—S. R. Dahlen, vice president of the local savings and loan association was appointed chairman of the board of the Eighth District Federal Home Loan board at Des Moines, Iowa.

—E. H. Pomerenke was elected president of the Thief River Falls Production Credit association.

—Community Chest quota of $10,442 was over-subscribed, $12,210 having been contributed to the end of the year.

1959 — Thirty Years Ago

—Construction activity in Thief River Falls has risen sharply in 1959.

—Local firemen have finished renovating broken toys, which will be given to the needy children in the area.

—An inch of snow, the first to fall since Nov. 23, will grace the 1959 holiday season.

—Local youngsters met Santa Claus at the city auditorium. Santa was visiting through arrangements with the Thief River Falls Chamber of Commerce.

1969 — Twenty Years Ago

—Arctic Enterprises, Inc. has announced consolidated net income for the eight-month period ended Nov. 30 of $2,168,757, compared to $812,145 for the same period a year ago.

—Appointment of Stanley N. Mortenson, judge of Thief River Falls municipal court, as the new Pennington county probate and juvenile judge, succeeding Herman A. Kjos, who has resigned, was announced by Gov. Harold LeVander.

—Appointment of Neil A. McEwen, Thief River Falls attorney, as county attorney was announced by the Pennington county board of commissioners.

1979 — Ten Years Ago

—Duane Vatsaas of Thief River Falls was elected to the Pennington county ASCS committee at the county convention.

—The fifth annual Christmas Eve dinner for those who are alone will be held at the Skylite apartments.

STEINER...

Clifford and Marzella Jorde enjoyed having their family together at their place for supper Friday, December 22nd, followed by the exchange of gifts and the visit of Santa Claus. Present, besides Clifford and Marzella, were Richard and Sharon Jorde and Mike, Ellen Jorde, Chad Bottem, Todd and Jerri Bottem, Amanda and Natasha, and Kim and Kelly Magner, all from the Thief River Falls area, and Linda Magner, Sharon St. Germain and Corey, all from Grand Forks.

Houseguests at the Harold and Alpha Halvorson home from Friday to Sunday were Brad and Patty Halvorson, Tony and Samuel from Minneapolis. Other guests for supper and the exchange of gifts Saturday evening were David and Madelene Halvorson and Gary Halvorson, all from Bemidji, and Nick and Debra Drees, Nicholas, Michael, and Jon of Thief River Falls. Most of the group attended the live Nativity pageant at the Donald Rupprecht farm later in the evening.

Topics of THE TIMES

Reprinted Columns by Norman A. Holen, former Times Editor

Thursday, December 28, 1939

—It takes a lot of resolution to keep from making New Years resolutions.

—That intrant New Dealer Harold LeClair Ickes comments that young Thomas Dewey has thrown his diaper into the bag.

—Local news —Tom and Jerry visited their friends here over the weekend.

—Thanks to the war, the shipbuilding industry ought to have a couple of good years.

—Says a wise commentator, "We are inclined to judge ourselves by our ideals: others by their acts."

—Fragile toys certainly got the breaks on Christmas Day.

—Of course, true holiday cheer doesn't come in glass containers.

—You're a leading citizen, says colleague, if you get blamed for everything.

—Remember way back when the ice harvest started immediately after Christmas.

—Farmer-Laborites didn't tell Tom Gallagher to "Let 'er go, Gallagher" when he broached his F. L. -Den fusion plan last week.

—A lot of folks will observe New Years Day by checking over their Christmas bills.

N. A. H.

Tidbits from THE TIMES

by Donna Myhrer

December 28, 1939

Salvation Army Gives Baskets To 80 Families

"The Salvation Army wishes to thank the merchants of Thief River Falls and the many generous citizens of this community for the splendid cooperation which made it possible to bring Christmas cheer into the homes of many families again this year. Of the eighty baskets made up by the local corps, more than fifty contained a turkey and the rest had a roast of beef. Other articles included were coffee, bread, butter, lard, crackers, potatoes, onions, carrots, flour, milk, and a variety of canned goods according to the size of the family."

Holiday Rush Sets Post Office Record

"The pre-Christmas volume of mailings at the Thief River Falls post office registered a small gain over the record set up in 1938, Postmaster Andrew Anderson announced today. Postage on parcels post deposited during the nine-day period from December 16 to 24 amounted to $801, compared to $780 in 1938. The record-breaking total of 103,500 Christmas greeting cards passed through the canceling machines during the nine-day period, this number being 6,500 more than the 97,000 cards mailed last year. The peak day was December 20 when 24,669 cards were mailed."

Dedication of New School Set For Jan. 11

"The date of the formal dedication of the new Lincoln junior-senior high school was set this week for Thursday evening, January 11, Supt. Morris Bye announced today. Open house will be held at the same time, giving residents of the community an opportunity to inspect the various features of the new structure and its equipment. Mr. Bye also stated that George Selke, president of the St. Cloud teachers college, will be the principal speaker while Harry C. Knudsen of Omaha, traveling engineer for the PWA, will represent that agency at the exercises."

Annual Firemen's Ball Scheduled Sat. Night

"The annual New Years ball staged by the fire department, a time-honored local institution, will be conducted in the municipal Auditorium Saturday evening, December 30. Lewis Ruby and his ten-piece orchestra will provide music for the occasion, and the room will be attractively decorated, while confetti, paper hats and noisemakers will lend a carnival atmosphere. The usual large attendance at the event is anticipated."

Donations For Finnish Relief Received

"A total of $17.50 has been raised by the Times during the past week as donations to the Finnish Relief fund. Further contributions will be received and the money will be forwarded to state and national headquarters of the authorized collecting agency."

Saturday Midnite 11:15 - Sun. - Mon. - Tues.
JEAN ARTHUR and JAMES STEWART in
"Mr. Smith Goes To Washington"
Falls Theatre

From the Editorial Page

"More than three quarters of a million dollars in new construction this year puts 1939 out in front as a banner building year for Thief River Falls. In dollar volume public improvements accounted for most of the total but of the 148 building permits issued 90 were for construction or remodeling of homes. By new construction, dwellings were provided for approximately 70 families. It has been a good building year for Thief River Falls."

LETTERS TO THE EDITOR

To The Editor:

The Times issue of Dec. 25 was a paper with extreme contrasts: the innocence of children at Christmas on pages 1 and 10, and the most vile evil of men on pages 1 and 3 (Chepko indicted).

Whether it be with children or with adults, the acts as described on page 3 are horrendous.

Christ forgives our sins. He even forgave a prostitute. But first He said to her, "Go, and sin no more."

Will the terrible evil as described on page 3 ever be forgiven? The answer is in the story of Sodom and Gomorrah, for that kind of filth can never be washed away.

Remember the victims, Jacob Wetterling, and all the Jacob Wetterlings — the innocent who are lost, killed or corrupted by the hand of Satan.

-s- L.N. Olson
936 N. Main - TRF

Initiative Fund Receives Grant For Advocacy

Northwest Minnesota Initiative fund has received a grant of $25,000 from the Otto Bremer foundation to support a rural community advocate project in northwestern Minnesota.

Ruth Edevold, executive director of the Northwest Initiative fund, said the money would be used to support the rural community advocate project which provides a variety of programming for farmers and rural residents in financial and personal stress due to changes in the agricultural economy.

Jim Stengrim, director of the rural community advocate project, said the grant will finance a direct outreach service that helps to connect people in need to appropriate service providers. The project assists rural residents in working with lenders, social service agencies, jobs programs and educational institutions.

"A key component of our project involves training individuals to be peer advocates so they can be more effective in helping their neighbors cope with change," Stengrim said.

HOMEOWNERS & RENTERS: SAVE MONEY ON YOUR AUTO INSURANCE!

If your primary residence is insured with an American Family homeowners policy, you may qualify for a discount on your auto insurance.

You could receive a discount of up to 20% on specific auto coverages. Keep in mind other qualifications apply.

It's all possible with the Auto & Home Premium Advantage.

AUTO & HOME PREMIUM ADVANTAGE

Save money on your auto insurance. Call me for complete details.

The Loeffler Agency

AMERICAN FAMILY INSURANCE
AUTO HOME BUSINESS HEALTH LIFE
American Family Mutual Insurance Company Madison, Wisconsin
A-106 1/89

Obscene Phone Call Case Solved In Devils Lake

Charges were filed Tuesday against a local man for obscene phone calls, bringing to close an investigation into a rash of obscene phone calls in the past month.

Charges of making obscene phone calls were filed against Garth Asendorf, 28, Thief River Falls. The case was solved by a Devils Lake, ND, investigator. The investigator said she was interviewing Asendorf on Dec. 22 about obscene phone calls made in Devils Lake, when he admitting making about 20 obscene phone calls in Thief River Falls. Asendorf was using the name John Beck in Devils Lake, a name he had used in Thief River Falls also. Other names he used included Henry, Jeff and Joe and possibly others.

Asendorf returned to Thief River Falls on the Tuesday where he was charged with making obscene phone calls, a misdemeanor. When he arrived in Thief River Falls, it was discovered that Asendorf was wanted in Sterns county on a warrant for theft. He is still in custody at the law enforcement center in Thief River Falls on the Sterns county warrant.

Several accidents were reported to the law enforcement center in the past week.

Accidents. On Dec 19 at 6:30 p.m. police received a report of an accident at Duluth and 11th street. A car driven by Dean DuChamp of Thief River Falls was going south on Duluth and a car driven by Nancy Harbott of Thief River Falls was going west on 11th street when the cars collided at the uncontrolled intersection. Damage to each vehicle was estimated at $2,500. Jared Erickson, 18, Thief River Falls, who was a passenger in the DuChamp vehicle and the driver's of both vehicles received bumps to their heads.

On Dec. 20 at 9:55 a.m. police received a report of an accident at Third street and Duluth. A pickup driven by Mylea Swanson, route 4, Thief River Falls, was going west on Third street and a car driven by Victoria Heckman, route 4, Thief River Falls, was going north on Duluth when the vehicles collided. Heckman allegedly went through a stop sign. Damage to the Swanson vehicle was estimated at $1,500. Damage to the Heckman vehicle was estimated at $4,000. Heckman was treat at Northwest Medical center for a neck injury.

On Dec. 20 at 2:59 p.m. police received a report of an accident at Tindolph and Gulf street. A car driven by William Waslaski, Thief River Falls, was going south on Tindolph and a car driven by April Johnson, route one, Goodridge, was going west on Gulf street when the vehicles collided at the uncontrolled intersection. Waslaski hit the back of the Johnson vehicle causing it to spin around and hit a tree. Damage to the Waslaski vehicle was estimated at $50. Damage to the Johnson vehicle was estimated at $1,000.

On Dec. 21 police received a report of a car and pedestrian accident at the corner of First street and Main avenue. A car driven by Boyd Maine, Thief River Falls, was going west on First street and turning south onto Main avenue while Suzanne Golightly, route 3, Thief River Falls, was attempting to cross the intersection. She was taken to Northwest Medical center by ambulance.

On Dec. 21 at 3:02 p.m. police received a report of an accident at Fourth street and State avenue. A car driven by John Chrzanowski, Thief River Falls, was going south on State avenue and a pickup driven by Paine Hanson, route 5, Thief River Falls, was going west on Fourth street when the vehicles collided. There were no injuries or citations. Damage to the Chrzanowski vehicle was estimated at $300. Damage to the Hanson vehicle was estimated at $400.

On Dec. 21 at 3:47 p.m. police received a report of an accident on Third street near the Third street bridge. A car driven by Linda Hoganson of Thief River Falls, was going west on the Third street bridge and a pickup driven by William Blawat, route 2, Greenbush, were waiting for a train. A vehicle driven by Gregory Ellingson hit the rear of the Blawat vehicle causing it to slid into the Hoganson vehicle. There was no damage to the Hoganson vehicle, but $150 damage to the Blawat vehicle and $800 damage to the Ellingson vehicle.

On Dec. 21 police received a report of an accident on Third street. A pickup driven by Kevin Sorter, route 4, Thief River Falls, was going east on Third street and behind him was a Jeep driven by Brandon Wilde, Thief River Falls, and a pickup driven by Eric Charlson, which was owned by Aaron Wedul. All three vehicles were traveling east when the vehicle driven by Charlson hit the rear of the Wilde jeep and which slid into the Sorter vehicle. There were no damage estimates available.

On Dec. 21 at 3:50 p.m. police received a report of an accident at Main avenue and Fourth street. A car driven by Larry Joppru, Thief River Falls, was going north on Main and a car driven by Amy Bergeron was going south and turning east onto Fourth street. There were no injuries and no citations. Damage to the Joppru vehicle was estimated at $900. Damage to the Bergeron vehicle was estimated at $250.

On Dec. 22 at 10:23 p.m. law enforcement officers were alerted to an accident at Greenwood and Highway 59. A car going east on Greenwood had left the roadway and struck a light pole. The pole was sheared off at impact and the driver received head injuries and was taken by ambulance to Northwest Medical center. Damage to the utility pole was estimated at $1,000. Daniel Delatorres, route 6, Thief River Falls, age 30, was charged with aggravated driving while intoxicated and no insurance. Damage to his car was estimated at $2,500.

On Dec. 25 at 1:23 p.m. police received a report of an accident at Third street and Atlantic avenue. A car driven by Bradley Flaagan of Chaska was going east on Third street and a car driven by Odin Hanson route 4, was going north on Atlantic, when the accident happened. Flaagan attempted to avoid Hanson and ran into a signal light. Damage to the lights was estimated at $400. Damage to the Flaagan vehicle was estimated at $2,000. Both drivers claimed they had a green light.

On Dec. 24 at 11:30 p.m. Pennington county sheriff's department received a report of an accident. A pickup driven by Roberta Russell, Fargo, ND, was going south on county road 80 and turning right when it slipped of the road and hit a sign. There were no injuries. Damage to the pickup was estimated at $600.

Hit and run. On Dec. 23 James Henry Winjum, Thief River Falls, reported that his vehicle was struck by another unknown vehicle while it was parked in the back parking lot of the Best Western on Dec. 22. Damage to his car was estimated at $350.

Thefts. On Dec. 22 Pennington county sheriff's office received a report of a theft of a used tire and rim from a 1979 LeMans parked behind National Transmission. The theft loss was estimated at $60.

On Dec. 22 Tai Landin, reported the theft of two 100-foot long orange extension cords. The theft loss was estimated at $36.

On Dec. 22 at 3:15 a.m. Dave Nelson reported the theft of a battery charger from a vehicle in a back yard. The theft loss was estimated at $42.50.

On Dec. 20 Pennington county sheriff's department received a report of a theft of a plastic Donkey from a nativity set in St. Hilaire. The theft loss was estimated at $50.

On Dec. 18 Joe Nadeau reported the theft of a tool box and tools from the Technical college aviation department. The theft loss was estimated at $350.

On Dec. 19 the law enforcement center received a report of a forgery from a local bank. A check from the U.S. treasurer and belonging to Margo Peterson was cashed for an amount of $245. After an investigation by the police department, charges were filed against Linda Lou Hendrickson, route 8, Thief River Falls, age 34, Richard Blazek, route one, Thief River Falls, age 18, and one juvenile boy, route one, Thief River Falls, age 16 for forgery.

Vandalism. On Dec. 20 at 12:35 p.m. police received a report of two broken windows and a storm door and interior door at a local apartment building. The damage loss was estimated at $230.

On Dec. 19 Maia Wilde, Thief River Falls, reported that someone had slashed tires on her vehicle. The damage loss was estimated at $40. A previous incident caused an additional $88 damage loss.

Terroristic Threats. On Dec. 22 at 1:36 a.m. police received a report of someone making threats to others. Kraig Kainz, Thief River Falls, age 22, was charged with making terroristic threats.

Cruelty to animals. On Dec. 22 at 9 p.m. a local resident reported that a dog had been left out all day without shelter, food or water when the temperature was minus 20 degrees fahrenheit and the windchill was minus 40 degrees fahrenheit. The dog had been tied to a trailer house in Riverview trailer court sometime on Dec. 20. Charges of cruelty to animals are pending against Bruce Carter, age 41.

Consumption Under Age. On Dec. 24 at 2:48 a.m. a patroling officer observed a car going west on Third street speeding. The vehicle was stopped and the officer found that the youth had been drinking. An 18-year-old youth has been charged with consumption of alcohol under age.

Edward D. Jones & Co. has been providing conservative investments since 1871.

- Stocks
- Mutual funds
- Bonds
- Government Securities
- Tax-free bonds
- CDs
- Tax-deferred annuities
- IRAs

...and much more!
Call or drop in today!
REGAN ROHL
218-681-8380
Toll Free 1-800-284-0705
113 E. 2nd Street
Thief River Falls, MN

Edward D. Jones & Co.
Member New York Stock Exchange, Inc.
Member Securities Investor Protection Corporation
Serving individual investors from more than 1,450 offices nationwide.

OUR ADVERTISERS SAVE YOU MONEY

TRADE AND SAVE ON A NEW SNAPPER SNOWTHROWER
#1 RATED INTERMEDIATE 2-STAGE SNOWTHROWER by a leading consumer magazine
SINGLE-STAGE 399.95
MID SIZE 4 HP 699.95
MID SIZE 5 HP 779.95
MID SIZE 7 HP 899.95
1299.95
12" 11 HP TRACTOR 1995.95
Trade in any old gas powered product and get at least a $50.00 trade allowance off the suggested retail price of a single stage snowthrower. $80.00 off an intermediate 2 stage or $150.00 off a full size 2 stage. See your participating dealer today. Hurry, offer ends soon.
HUBERT'S OUTDOOR POWER & EQUIPMENT CENTER
HWY. 59 NORTH 681-5981 THIEF RIVER FALLS

Federal Income Tax Forms Will Be Arriving Soon

Residents of Minnesota will receive an estimated 1,895,068 tax form packages from the federal Internal Revenue Service in the next few days, according to the St. Paul district office of the IRS.

Although the 1989 forms look a lot like those used in 1988, there are some changes that affect many people, the IRS said.

You must enter on your return the social security number of each person age two or over whom you claim as a dependent. If credit is claimed for child and dependent care expenses or dependent care benefits provided by an employer, the taxpayer must report the care provider's name and address and, unless it is a tax-exempt organization, the provider's social security number or employer identification number.

Reimbursed employee work expenses can no longer be claimed on the front of the 1040 form. Most employee business expenses can only be claimed as miscellaneous itemized deductions on Schedule A. Because none of the much-discussed proposals to reduce the tax on capital gains were adopted, this year's Schedule D for reporting capital gains and losses is similar to last year's. A new form, Schedule D-1, is now available for people who need more room to report sales of stock and other capital assets.

The IRS says people who are eligible for medicare benefits can ignore references to the supplemental Medicare premium on Line 23 of form 1040A or Line 54 of Form 1040. This tax-based catastrophic health insurance premium which would have applied to many higher-income senior citizens and disabled persons was repealed by Congress in late November after the forms went to press.

Some taxpayers may need or want to fill out forms not included in their pre-addressed tax package. The IRS encourages taxpayers to order these forms early using the order blank in the tax package. Also available are more than 100 free publications covering topics ranging from interest expense to IRAs.

FOR YOUR BEST VALUE IN ADVERTISING SEE OR CALL
THE TIMES
324 N. Main 681-4450

INSURANCE
Life • Auto
Farm • Home

DELBERT AUDETTE
218-681-6443
ALLWOOD OFFICES
1008 W. 2nd St.
Thief River Falls, MN 56701
NATIONAL FARMERS UNION INSURANCE COMPANIES

CALL 681-6000
SUNDAY SPECIAL NOON - 5 P.M.
$7.00 + tax
Original 16" one-item pizza for $7.00 + tax.
Additional items only $1.49 + tax.
DOMINO'S PIZZA
One coupon per pizza. Not valid with any other coupon or special.
Valid 12-5 p.m. Sundays Only

SIMMONS
YEAR-END CLOSE-OUT
LAST CHANCE ON LOW, LOW 1989 CLOSE OUT PRICES!
5 DAYS ONLY!
SELECT MAXIPEDIC® SLEEP SETS
ALL BEAUTYREST® SLEEP SETS
King-Size Available By Special Order Only!
INCLUDING BEAUTYREST® ROYALTY AMERICA'S TOP-RATED MATTRESS VALUE
CLASSIC $129 TWIN EA. PIECE
FULL SIZE, Ea. Pc. $189
QUEEN SIZE, Set $449
KING SIZE, Set $649
ROYALTY 2-FIRMNESSES $149 TWIN EA. PIECE
FULL SIZE, Ea. Pc. $219
QUEEN SIZE, Set $549
KING SIZE, Set $749
IMPERIAL $189 TWIN EA. PIECE
FULL SIZE, Ea. Pc. $259
QUEEN SIZE, Set $649
KING SIZE, Set $849
KORDEL THE NORTHLAND'S HOME FURNISHER

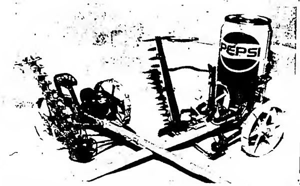

Horse drawn mowers, many of which were converted for tractor use, were used in hay cutting operations on farms in this area. The ground-driven units used gear boxes to transfer power from the wheels to the sickle. These miniatures built by Orville Dahl of Thief River Falls have such details as a spring-loaded lever, perforated seats, lug wheels, individual sickle guards bolted to the sickle bar and even an oil can (in circle at right). It would take Orville five full days to make one of the mowers if all went well. Size of the mowers can be judged from the soft drink can shown.

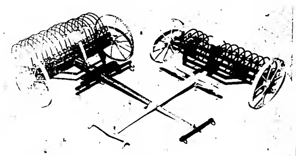

Dump rakes which were used on virtually every farm in the area a couple of generations ago are replicated by Orville Dahl of Thief River Falls. The tines have full curl springs and flattened and tapered ends and are attached to a bar that can lower the rake (as shown at right) or lock it in a up position (as shown at left). Dahl makes all the parts, including the metal wheels.

PLUMMER. . .

Mr and Mrs Howard Greenwald were Sunday dinner guests of Lorone Westerlund. Patrick Simpson was an afternoon guest.

WE'LL DO OUR PART......... YOU DO YOUR PART.
Please Separate Your GARBAGE WET from DRY.
Questions Please Call Us At 681-3710
FUTURE FUEL, INC.
Hwy. 32 South
Thief River Falls, MN

Happy New Year to All
DR. M. C. MYERS

CHEERS
THE MERCANTILE COMPANY

Low rates make State Farm homeowners insurance a good buy.
TERRY L. NELSON
681-1635

1990 IS HERE
We'd like to be the first to wish you all a New Year that's happy and harmonious in every way!
J.C. PENNEY
Thief River Falls

WALLS CLEANED
Your painted walls and ceilings will look like new after cleaning with exclusive machine cleaning system. Reasonable. All work guaranteed. Free estimate.
VONSCHRADER
RADNIECKI'S CLASSIC CLEANERS
T. R. FALLS, 681-7679

MEALS FOR SENIORS

Meals On Wheels

Monday, January 1: Pork cutlet with gravy, seasoned noodles, French style green beans, mixed fruit, pound cake, wheat bread with margarine, milk.

Tuesday, January 2: Turkey divan, escalloped potatoes, seasoned peas, strawberry gelatin with fruit cocktail and topping, white bread with margarine, milk.

Wednesday, January 3: Swedish meatballs with gravy, steamed potatoes, peas and carrots, apple cobbler with topping, wheat bread with margarine, milk.

Thursday, January 4: Sliced ham, whipped potatoes with gravy, seasoned spinach, vanilla ice cream, white bread with margarine, milk.

Friday, January 5: Baked fish with lemon sauce, tater tots, seasoned peas and carrots, banana cream dessert, wheat bread with margarine, milk.

Meals on Wheels will deliver meals Monday through Friday including holidays. For more information, call 681-1336 or 681-6861.

SCHOOL LUNCH LINE-UP

Thief River Falls

Monday-Tuesday, January 1-2: No school

Wednesday January 3: Chicken nuggets, hash browns, mixed vegetables, peanut raisin cup, bread, butter, milk.

Thursday, January 4: Hamburger gravy, mashed potatoes, green peas, whipped gelatin, bread, butter, milk.

Friday, January 5: Hot ham and cheese on bun, crinkle cuts, fruit cup, milk.

Mondays and Tuesdays are Ticket Sales Days at Lincoln from 8 a.m. until 10:30 a.m.

Goodridge

Whole, 2% and skim milk offered with each meal.

* Does not count in the meal plan.

Monday, January 1: New Years Day - no school.

Tuesday, January 2: Pizza, creamed corn, applesauce, plain and peanut butter bread.

Wednesday, January 3: Hot dogs, ketchup-mustard, pickle relish, baked beans, gelatin with fruit.

Thursday, January 4: Macaroni hot dish, green beans, mixed fruit, plain or peanut butter bread.

Friday, January 5: Chicken burgers, tossed salad, pears.

Plummer

Breakfast:

Monday-Tuesday, January 1-2: No school.

Wednesday, January 3: Pancakes, butter/syrup, apple juice, milk.

Thursday, January 4: Captain Crunch or Rice Krispies, orange juice, milk.

Friday, January 5: Cinnamon rolls, grape juice, milk.

Butter, jelly, and peanut butter will be available for toast and muffins.

Lunch:

Monday-Tuesday, January 1-2: No school.

Wednesday, January 3: Sausage pizza, coleslaw, mandarin oranges.

Thursday, January 4: Hamburger gravy, mashed potatoes, corn, buttered bread and jelly, pear sauce.

Friday, January 5: Corndogs, tri-tots, green beans, peach sauce or butterscotch pudding.

Marshall County Central

Monday-Tuesday, January 1-2: No school - Happy New Year to one and all.

Wednesday, January 3: Pepperoni pizza, green beans, applesauce, milk.

Thursday, January 4: Chicken noodle soup, meat sandwiches, carrot sticks, fruit salad, crackers and milk.

Friday, January 5: Hamburger on bun, French fries, pickles, peach sauce, milk.

DISCOVERY PLACE LUNCH MENU

Monday, January 1: Closed.

Tuesday, January 2: Milk, meat loaf, sweet potatoes, bread and butter, green beans, ice cream.

Wednesday, January 3: Milk, chicken rice casserole, lettuce salad, cranberry relish, pineapple.

Thursday, January 4: Milk, chicken vegetable soup, saltines, boiled eggs, bread and butter, apple crisp.

Friday, January 5: Milk, barbecue on bun, pickles, French fries, carrots, ice cream.

OPEN THURSDAYS 'TIL 9 P.M.

WANTED
EXPERIENCED, MATURE PEOPLE, 55 YRS. + SEEKING EMPLOYMENT FULL-OR PART-TIME
681-7350
CONTACT BRUCE HALL AT MN JOBS & TRAINING
318 N. Knight Ave.
Thief River Falls, MN 56701

Appreciation Days
We Would Like To Thank Everyone For Your Patronage Over The Past Year With Our Annual
JANUARY 3 For 2 SALE
Bring In 3 Items, Pay For 2, Get One Cleaned FREE
2 – FREE With 6
3 – FREE With 9
4 – FREE With 12
(All Suits Considered One Garment)
HURRY . . . Offer Good January 2 - 20 Only
SORRY, NO LEATHERS, FURS, HOUSEHOLD, DRAPERIES, PICKUP OR DELIVERY WITH THIS SALE
NARVERUD CLENERS
315 North LaBree 681-3441 Thief River Falls

WILCOX FURNITURE & RCA SPECIAL OFFER!
BUY IT NOW! PAY MUCH LATER!
LIMITED TIME ONLY!
NO PAYMENT FOR UP TO 180 DAYS*
NO PAYMENTS FOR UP TO 180 DAYS!*
Now, at the most festive time of the year, there are more thrilling sights and sounds than ever to enjoy! With one picture, two pictures or even *twelve* pictures at once (with our new Channel Guide feature, as illustrated). Select ColorTrak 2000™ models boast the best Picture-in-Picture capacity** yet developed for consumer use and the most digital effects in home video. RCA ProEdit™ camcorders, the World's Smallest Production Studio and RCA VHS Hi-Fi Stereo VCRs are also included in this special RCA offer. Hurry in, today!
RCA
NUMBER ONE WITH THE TOUGHEST CRITICS IN THE WORLD.™
Wilcox Furniture
253-2121
RED LAKE FALLS, MN

PRAIRIE RAMBLING

by Gretchen Beito

The Soo Line Depot

The train used to be a very good way for people to travel from Thief River Falls to Minneapolis. The Soo Line provided overnight service on its "Winnipeg Flyer," and everyone knew they could depend on the railroad for transportation without worry about icy roads or sudden storms.

In 1965 my husband Gene and I took our small children on the train to Minneapolis to celebrate Christmas.

The night before Christmas Eve the children opened their gifts from us under our tree, and then we drove to the Thief River Falls depot to catch the 11:20 p.m. Winnipeg Flyer to Minneapolis. After sleeping the trip away, we arrived in Minneapolis at 7 a.m.

Then, after several days of festivities with our grandmothers, cousins, uncles and aunts, we boarded Soo Line number 9 at 8 p.m. for the trip back. When we arrived in Thief River Falls at 3:40 a.m., we were glad we had not tried to drive because when we stepped off the train we found new snow a foot deep. I remember carrying our sleepy children through the soft snow to our car parked in back of the depot.

That depot, which now stands empty and almost unnoticed, was the scene of much activity in those years and before.

Each year before Christmas, families gathered at the depot to await the arrival of Santa. The Soo Line would put Santa on train number 65 from Duluth that arrived in Thief River Falls at 5 p.m. Trainmen sometimes put Christmas trees on the front of the engine or garland evergreen rope across it.

Children with their heads full of dreams peered up the tracks, watching for the headlight that would signal the arrival of the Santa Claus Special. Excitement mounted until the train finally rolled to a stop with Santa himself standing on the train steps, hanging on to the railing with one hand and waving with the other. Then all would troop into the depot for a visit with Santa.

All winter the depot served as a warming house for people. Abigail Nabben remembers that when kids were out sliding and skating, they would hike to the Soo Line depot when they got cold. There they would take off their overshoes and shoes and put their feet up on the radiators. Children felt welcome there.

At all seasons of the year, people drove or walked to the depot mail box on the platform. Until 11 p.m. letters could be mailed at the depot, and they would arrive in Minneapolis the next day. So many people drove to the depot to mail their letters in the evenings that the city installed a turn-around next to Elks Park where people west of the bridge could turn around after they had mailed their letters.

A U.S. mail car was part of the Winnipeg Flyer. Latecomers could mail a letter in the slot in the side of the mail car.

Winton Forsberg remembers that merchants in small towns could mail their orders in the evening to distributors up or down the line and receive the merchandise the next day.

If anyone sent a telegram, it was sent or received at the depot. Before telephones the depot was the hub of communication for the city, its contact with the outside world.

The Soo Line rails from the south were installed as far as Thief River Falls in September, 1904, and from then on the Soo Line was a significant part of life in the city.

The building was not only a depot. Its spacious second story housed the Soo Line division offices for many years. Thief River Falls was the largest U.S. City west of Minneapolis on the Soo Line.

This holiday season the Christmas lighting, both civic and private, has been splendid all over town. But this year we missed seeing one of the best holiday lighting displays — the charming night view of Engine 1024 next to the depot. In recent years the giant steam engine has been outlined with thousands of tiny white lights. But this year during Christmas week only one of its huge wheels was lighted.

The darkened engine this year was probably not intentional. But to us the dark engine served as a reminder that the Soo Line classic building next door is newly vacated and in want of a new purpose. The empty depot building stands as testament to the part of twentieth century when the Soo Line Railroad carried passengers as well as freight and when it was also the largest employer in town. It is time for someone to figure out a new use for the old depot for the decade of the 1990's.

****

Besides the people already mentioned, I thank Stuart Nelson and Millard Nelson for their help in writing this column.

Winter Survival Kit

Large coffee can with plastic cover (use for storing food, to melt snow for cooking instant foods or as a lavatory).

Pack inside:

- candle stubs and matches
- small, sharp knife
- red neckscarf or cloth
- plastic spoon
- large plastic garbage bag
- first aid items
- plastic whistle
- flashlight and batteries
- safety pins
- pencil stub
- tape coins inside cover for emergency phone calls

Snacks:

- semi-sweet chocolate bars
- raisins (in small packages)
- chewing gum
- miniature candy bars
- wrapped hard candies
- food bars
- packets of dry soup, instant oatmeal or hot chocolate

Outside the can tie about 30 feet of cord that becomes a homing line for anyone who must check outside the vehicle. Wrap a pair of warm mittens around the outside of the can with an orange or red scarf and put a bright (yellow) stocking cap over the whole thing. In addition to your survival kit, equip your vehicle with a first aid kit, road flares, booster cables, shovel, snowmobile suit and boots and a sleeping bag or blankets.

STEINER

MRS. ALFERD SOLEM
THIEF RIVER FALLS
681-3897

Weekend houseguests at the Lester and Violet Muzzy home were Darrol Muzzy from Inver Grove Heights and Mitch and Joannie Muzzy and Samantha from Fargo.

Following attendance at the Christmas Eve service at the Trinity Lutheran church Harold and Alpha Helvorson and Gary Helvorson visited Alpha's sister, Mrs. Juna Larson, at her apartment in Thief River Falls.

Enjoying supper together Christmas Day at the home of Mrs. Clare Jeannotte, besides Clare, were Mark and Laureen Johnson and Kayla of Grand Forks, Rosemary Naesath and Randy, Warren Fellman and children, David and Chris, Ned and Dorothy Blodgett, Susan and Yvonne, Curt and Carol Johnson and Sheryl, and Winton and Irene Fellman.

Clifford and Marzelle Jorde were Christmas Day dinner and afternoon luncheon guests at the LaVerne and Olive Rondorf home.

Mrs. Ethel Moe, Mrs. Olive Rondorf, and Mrs. Rebecca Solem participated in a skit entitled "Symbols of Christmas" that was presented during the program given at the Christmas meeting of the Trinity Golden Years Tuesday afternoon, December 19th. LaVerne Rondorf also attended the meeting.

Susan Gustafson who is attending the Covenant Bible College at Prince Albert, Saskatchewan, Canada, arrived at her parents' home, Larry and Carmen Gustafson Tuesday evening, December 19th, to spend her two weeks of Christmas vacation.

Peter and Valerie Solem, Robert, Andrew, and Rebekah left Saturday for Minneapolis where they were overnight guests at the home of Peter's sister, the Kenneth Nelson family. Sunday they continued on to Salem, WI, to spend Christmas Eve with the Rev. Kermit Solem family. Monday they went to Chicago to visit several days with Valerie's folks, Leo and Dore Anderson, and with other relatives. They planned to return home by the end of the week.

Larry and Carmen Gustafson enjoyed a Christmas gathering at the Dwight Tengquist home in Thief River Falls Thursday evening, December 21st.

HUD HOMES FOR SALE
EASY TO BUY. PRICED RIGHT
EQUAL HOUSING OPPORTUNITY
BUYERS, Submit your bid through your Broker/Realtor.
BROKERS, you must have the current broker's guide, forms and be registered at HUD. Get the Sunday St. Paul or the Sunday Metro Minneapolis paper for full bidding information including incentives and codes.
HUD ADDRESS: 220 So. Second Street; Minneapolis, MN 55401
BIDS TO: PO Box 10389; Minneapolis, MN 55458
Phone: (612) 370-3100
4 Day Full Price Offers Accepted
10 Day Sales – Sales Results Hotline (612)333-7653
Bids in HUD office by 4:30 Wednesdays.

FHA #	ADDRESS	LIST PRICE	CODE/FHA
217-004118-703	714 Tindolph Ave. Thief River Falls 3 bedrooms, 1 bathroom	23,000.00	A/FHA

EXTENDED BID LIST: Sales Results Hotline (612) 333-1313
Bids opened daily at 9:00 a.m.

FHA #	ADDRESS	LIST PRICE	CODE/FHA

Investor Purchasers and their Agents Please Note: Effective immediately the minimum downpayment by an investor purchaser is 25% for a single-family dwelling. The downpayment remains at 15% for 2-4 unit structures.
All properties are sold "as is." May contain code violations. Eligibility for FHA insurance does not warrant conditions. HUD assumes no responsibility for errors in this ad. HUD reserves the right to reject any bid, or to accept less than the listing price. HUD homes are available to everyone, without regard to race, color, religion, sex, national original, familial status, marital status, or handicap. If you feel you have been discriminated against in the terms, conditions or privileges of sale, or in the provision of services or facilities, call 1-800-424-8590 or 612/370-3185.
(197)

GATOR'S AUTO BODY SHOP
REPAIRING
10 YEARS EXPERIENCE
681-6477 - DAVID TRONTVET, OWNER

Before this Decade slips away, we'd like to express our thoughts of thanks to all of you who've been so kind.
HAMILTON'S CLOTHING
Downtown Thief River Falls, MN

MODERN WOODMEN OF AMERICA
SINCE 1883
Does your family have a future consultant?
Life insurance can provide your family a more secure future. I'd like to be your consultant on a plan that makes sense for you.
681-4545

Holiday Express SPECIALS!
PRICES GOOD THRU WED. JAN. 3, 1990
GROCERIES
AUTOMOTIVE NEEDS
CIGARETTES
CANDY
POP & OTHER BEVERAGES
DAIRY PRODUCTS
SNACKS
BAKERY PRODUCTS
FROZEN FOODS
ICE CREAM
AND MUCH MORE!
FREE COFFEE NEW YEAR'S EVE
ALL HOLIDAY STATIONSTORES OPEN NEW YEAR'S DAY!
5W30 • 10W30 • 10W40
VALVOLINE MOTOR OIL 90¢ QT.
ASSORTED FLAVORS, REGULAR or DIET
SHASTA POP 10/1.90 12-OZ. CANS PLUS DEPOSIT IN SOME AREAS
BIG BLOCK, ASSORTED VARIETIES
CANDY BARS 2/90¢
HOLIDAY-WINDSHIELD WASHER FLUID 90¢ 1-GAL.
ZEREX ANTI-FREEZE 6.49 1-GAL. BTL.
TAKES THE WATER OUT 12-OZ. HEET 2/90¢
QUICK IT UP! IN ONE CONVENIENT STOP
GAS • GROCERIES • MERCHANDISE • REFRESHMENTS
PRICES GOOD AT YOUR HOLIDAY STATIONSTORE IN: THIEF RIVER FALLS - 233 E. 1st Street

Section 8 Hockey

Section 8 Standings
(through Dec. 24)

Roseau	7	0	0
Fergus Falls	6	1	0
Warroad	5	1	1
Thief River	5	1	1
Bemidji	4	2	0
Lake of the Woods	3	3	0
Detroit	3	3	0
Park Rapids	3	3	0
Moorhead	3	3	0
Crookston	3	3	0
Alexandria/Osakis/Ashby	3	3	0
Thief River Falls	3	3	0
Grand Forks Central	2	4	0
Fosston	2	4	0
Crookston	1	5	0
Detroit Lakes	1	5	0
Hallock	0	6	0
Hayward	0	6	0

Results
Monday, Dec. 18 - Fergus Falls 3, Crookston 1; Alexandria/Osakis/Ashby 3, Fosston 1; Lake of the Woods 3, Fergus Falls 2; Detroit Lakes 4, Thief River Falls 3; Warroad 7, St. Cloud Cathedral 1; Bemidji 7, Grand Forks 3; St. Cloud Cathedral 3, Bemidji 3; Roseau 7, Hallock 1; Park Rapids 3, Detroit 3; Moorhead 5, Grand Forks Central 2; Crookston 3, Moorhead 3.

Tuesday, Dec. 21 - Lake Park 5, Hayward 1.

Friday, Dec. 22 - Fergus Falls 3, Grand Forks Central 1; Detroit 5, Hayward 1; Thief River Falls 5, Hallock 2; Warroad 6, East Grand Forks 1.

Saturday, Dec. 23 - Osakis 4, Crosby-Ironton/Pillager 1; Alexandria 8, New Ulm 3; Warroad 2, Wayzata 2; Alexandria 7, Lake Park 1.

Upcoming games
Wednesday, Dec. 27 - Fergus Fall vs. Roseau; Detroit Lakes vs. Thief River Falls; Hayward vs. Fosston; Crookston vs. Lake of the Woods; Moorhead vs. Bemidji; Warroad vs. Grand Forks; Crookston vs. Grand Forks Central.

Thursday, Dec. 28 - Minnewaska Developmental vs. Detroit Lakes; Alexandria/Osakis/Ashby vs. Fergus Falls; Hayward vs. Detroit Lakes; Bemidji vs. Roseau; Warroad vs. Thief River Falls; Bemidji vs. Lake of the Woods; Warroad vs. Fosston; Moorhead vs. Grand Forks Central; Moorhead vs. Warroad; Grand Forks vs. Fosston; Hayward vs. Detroit Lakes; Crookston vs. Fergus Falls; vs. Roseau vs. St. Cloud; Thief River Falls vs. Fosston; Lake of the Woods vs. Osakis; Fergus Falls vs. Alexandria; Detroit Lakes vs. Fosston; Thief River Falls vs. Warroad; Bemidji vs. Grand Forks; Hayward vs. Lake Park; Detroit vs. Hayward; Crookston vs. Grand Forks Central; Fosston vs. Hallock; Thief River Falls vs. Roseau; Lake of the Woods vs. Osakis; Fergus Falls vs. Alexandria; Detroit Lakes vs. Lake Park; Bemidji vs. Warroad; Grand Forks vs. Grand Forks Central; Crookston vs. Moorhead; Warroad vs. Thief River Falls at Roseau.

Saturday, Dec. 30 - East Grand Forks Invitational, Ironwood Lake of the Woods, Fergus Falls, Alexandria, Detroit Lakes, Thief River Falls at Fergus Falls; Bemidji Invitational, Bemidji, Grand Forks, Warroad, Moorhead and West Fargo Sheyenne at Bemidji.

Saturday, Dec. 30 - Kelly Inn Tournament, Fosston, Hayward, Lake of the Woods, Crookston, Roseau, Hallock, Park Rapids, Warroad, Thief River Falls, Bemidji, Grand Forks Central, Grand Forks, Moorhead, Fosston, Crosby-Ironton vs. Pillager at Fosston; Lake of the Woods, Fergus Falls, Detroit Lakes, Alexandria, Osakis, Minnewaska Developmental, Lake Park at Detroit Lakes.

Tuesday, Jan. 2 - Bemidji at Crookston, Warroad at Grand Forks Central.

City League Hockey

Standings

McDonald's/KTRF	5	0	0
Generals	5	0	0
Wranglers	3	2	0
Stockers	3	2	0
Sun Line	2	3	0
Sun Line	1	4	0
Sun Line	0	5	0
Thief River Falls Times	0	5	0
WOW	0	5	0
Silver Bullets	0	5	0

Results
Wednesday, Dec. 20 - Bandits vs. Thief Construction - score not reported.
Sun Line 4, Wranglers 3.
Wednesday, Dec. 27 - (8:15 p.m. Old Arena) Generals vs. STARS.

City League Basketball

Standings

Strike Service	7	0	0
Pizza Hut	6	1	0
Northern Lites	5	2	0
Pizza Hut	4	3	0
Red Lakers	3	4	0
TRF	2	5	0
Bethany Book Store	0	7	0

Results
Monday, Dec. 25 - No games scheduled
Monday, Jan. 1 - No games scheduled

Franklin Pool Schedule

Wednesday, Dec. 27 - 2 p.m. men team; 3 p.m. women; 7:30 p.m. men team; 8:30 p.m. women. Friday, Dec. 29 - 2 p.m. men team; 3 p.m. women; 7:30 p.m. men team; 8:30 p.m. women.
Saturday, Dec. 30 - 2:30-4:30 p.m. men; 5 p.m. women.
Sunday, Dec. 31 - 10-11:30 a.m. swimming; Lessons; 2:30-4:30 p.m. men; 5 p.m. women.
Monday, Jan. 1 - 2-4 p.m. men team; 5 p.m. women.
Tuesday, Jan. 2 - 7:30 p.m. men team; 8:30 p.m. women.

RUSTY NAIL bar & lounge
Friday & Saturday, DECEMBER 29th & 30th
"AFTER THE FACT"
9-1
Monday, JANUARY 1st
"AFTER THE FACT"
8-12
BLOODY MARY SPECIALS
MONDAY, JAN. 1st
"TIL 2:30 P.M.

Basketball, Hockey Invitationals . . .

Prowlers Enter Tournaments

This is tournament week for the Lincoln High School boys and girls basketball teams and the Prowlers hockey squad.

The three Thief River Falls squads will be involved in eight games, three-day invitational tournaments - the girls at the Kelly Inn and Northwest Christian Clinic, the girls at the Brainerd Holiday Invitational and the hockey team at Holiday Classic in Fargo, ND.

Girls Hoops Action Begins

Seventh-ranked River Falls and Rain Smith Northwest Christians Manor for boys, featuring Hallock/Kennedy, Marshall County Central, Fosston, Crookston, Detroit, Ashby, Park Rapids and Thief River Falls, was scheduled to have tipped off Wednesday in the Lincoln gym.

An opening round quarterfinals round, if time allows, Hallock/Kennedy vs. Ashby; Fosston vs. Park Rapids; Angelo vs. Stevens at 2, Farlie-Delaware vs. Middle River at 7 and Valley North vs. Thief River Falls at 8.

Semifinals in both the consolation and championship brackets will be played Thursday. Finals, including a seventh place game, consolation championship, third place game and championship game, will be played Friday.

Brainerd Invitational!

Thief River Falls girls join Pine Lake, Proctor, Grand Rapids, Park, Brainerd and Duluth Marshall in Brainerd for the Brainerd Invitational that was scheduled to get underway today (Wednesday).

Today's first round quarterfinals feature Pine Lake vs. Proctor at 2 p.m., Thief River Falls vs. Grand Rapids at 4, Park vs. Detroit Lakes at 6 and Sauk Rapids vs. Brainerd at 8.

Consolation games are played in both the consolation and championship round Thursday, with finals planned Friday, including a seventh place game, consolation championship, third place game and championship game.

Holiday Classic!

Fargo Oakwood will be the site of the Holiday Classic Thursday, Friday and Saturday.

Bemidji Invitational

Bemidji Invitational girls tournament will be Bemidji vs. Fargo North at 12 noon, Minot vs. Moorhead at 2:00 p.m., Fargo South vs. Grand Forks Central and Thief River Falls vs. Fargo Davies at 7:30.

Friday's schedule includes consolation and championship round semifinals. Finals Saturday include the seventh place game, consolation championship, third place game and championship game.

Fosse Smith Northwest Christian Classic

Quarterfinals Wednesday, Dec. 27 - Hallock/Kennedy vs. Ashby, 2:00 p.m.; Fosston vs. Marshall County Central, 3:30 p.m.; Crookston vs. Park Rapids, 5:00 p.m.; Detroit vs. Thief River Falls, 6:30 p.m.

Semifinals Thursday, Dec. 28 - Winner vs. winner, 2:00 p.m.; Winner vs. winner, 3:30 p.m.

Consolation Thursday, Dec. 28 - Loser vs. loser, 5:00 p.m.; Loser vs. loser, 6:30 p.m.

Championship Friday, Dec. 29 - Winner vs. winner, 7:30 p.m.

Consolation Friday, Dec. 29 - Winner vs. winner, 6:00 p.m.

Seventh place game Friday, Dec. 29 - Loser vs. loser, 4:30 p.m.

Third place game Saturday, Dec. 30 - Loser vs. loser, 2:00 p.m.

Championship Saturday, Dec. 30 - Winner vs. winner, 3:30 p.m.

All games will be played at Northwest Christian Clinic, except the seventh place game and championship game.

Fosse Smith Northwest Christian Classic

Quarterfinals Wednesday, Dec. 27 - Hallock/Kennedy vs. Ashby, 2:00 p.m.; Fosston vs. Marshall County Central, 3:30 p.m.; Crookston vs. Park Rapids, 5:00 p.m.; Detroit vs. Thief River Falls, 6:30 p.m.

Semifinals Thursday, Dec. 28 - Winner vs. winner, 2:00 p.m.; Winner vs. winner, 3:30 p.m.

Consolation Thursday, Dec. 28 - Loser vs. loser, 5:00 p.m.; Loser vs. loser, 6:30 p.m.

Championship Friday, Dec. 29 - Winner vs. winner, 7:30 p.m.

Consolation Friday, Dec. 29 - Winner vs. winner, 6:00 p.m.

Seventh place game Friday, Dec. 29 - Loser vs. loser, 4:30 p.m.

Third place game Saturday, Dec. 30 - Loser vs. loser, 2:00 p.m.

Championship Saturday, Dec. 30 - Winner vs. winner, 3:30 p.m.

All games will be played at Northwest Christian Clinic, except the seventh place game and championship game.

Sports Briefs

Sports Banners

Thief River Falls Sports Boosters Club Thursday 12 noon tentatively begins this week at the Bliss Club in Alaska Dec.

Thief River Falls High School and Northland Community College students/athletes now participating in intercollegiate athletic programs are invited to join the Boosters for the program launch.

Hockey Benefits

Thief River Falls Times Sports Editor Mike Lundgren is on vacation

A New Year's Celebration
Fri., Dec. 29
FISH FRY
Serving Fresh Walleye
"BARROOM BUDDIES"
9-1
Sat., Dec. 30
NEW YEAR'S EVE DANCE
"BARROOM BUDDIES"
9-1
Mon., Jan. 1
NEW YEAR'S DAY
Organized Art Show
POT LUCK DINNER
Serving At 2:00
"HORSEFEATHERS"
6-10
V.F.W. CLUB Thief River Falls

WELCOME 1990
WITH US...
SATURDAY, DEC. 30TH
"AUCTIONEERS"
9-1
EAGLES CLUB
Thief River Falls

YEAR-END CLEARANCE Sale
3 BIG DAYS
WEDNESDAY THRU SATURDAY
DEC. 27th - 30th
•Over 80 Cars To Choose From
•No Down Payments To Qualified Buyers
1988 CHEV. CELEBRITY Station Wagon NICE $6,999
1988 BUICK CENTURY Station Wagon NICE $4,999
LAST CHANCE
4.8% FINANCE CHARGE
AVAILABLE ON...
2-Door or 4-Door
Lumina • Cutlass Supremes
Buick Regals
Pontiac Grand Prixs
HUGE TRADE-IN ALLOWANCE
1988 FORD TEMPO GL 4-Door, Auto., Air, AM/FM Stereo Tape & Clock, Stock #9136A MSRP $8,395 SALE PRICE $7,599
1979 PONTIAC SAFARI WAGON V8, Auto., PS, PB Stock #9136 SALE PRICE $995
1987 GMC CABALLERO 2.8L V-6, Auto., Air, Cruise, TilT, Stock #9136 MSRP $9,195 SALE PRICE $7,999
1989 CHEV. 1/2 TON PICKUP Fuel Injected, V8, Auto., Air, Stock #9136 MSRP $13,195 SALE PRICE $12,499
1988 TOYOTA PICKUP 4x4, V-6, 5 Speed, 22RE Engine, Stock #9136 MSRP $8,995 SALE PRICE $8,499
1986 FORD COURIER PICKUP 2.9L, 5 Speed, Stock #9136 MSRP $1,995 SALE PRICE $1,599
1987 BUICK PARK AVENUE 3.8L, V-6, Loaded, Stock #9136 MSRP $12,995 SALE PRICE $11,999
1970 FORD MUSTANG 4-Cyl., 4-Speed, Stock #9136 MSRP $999
1983 CHEV. CELEBRITY 4-Door, 4-Cyl., Auto., Air, Stock #9136 MSRP $2,495 SALE PRICE $2,499
1981 CAPRICE CLASSIC 4-Door, Electric Auto., Air Cond., Stock #9136 MSRP $2,195 SALE PRICE $1,849
1979 FORD FIESTA 2-DOOR Fuel Pumper MSRP $1,195 SALE PRICE $569
1986 CHEV. 1/2-TON 4X4 Triangle Lines, V8, Stock #9136 MSRP $10,195 SALE PRICE $9,699
1985 FORD TAURUS 4-Door, Auto., Air, PS, PB, Stock #9136 MSRP $7,195 SALE PRICE $6,999
NO PAYMENTS 'TIL FEB.
SAVE-SAVE THOUSANDS OF DOLLARS ON FINANCING
1984 CHEV. CONVERSION VAN Turbo Charged 4-Cyl. Fuel Injected, Stock #9136 MSRP $7,195 SALE PRICE $6,999
1987 OLDS 88 BROUGHAM Loaded, Stock #9136 MSRP $10,195 SALE PRICE $9,499
NO REASONABLE OFFER REFUSED
GM Parts
Mr. Goodwrench
CADILLAC — BUICK — PONTIAC — CHEVROLET — OLDSMOBILE
YOUR FULL LINE OR DEALER . . .
NORTHERN MOTORS, INC.
Hwy. 1 & 59 West Thief River Falls, Minn. 681-4820

DANCE AWAY THE DECADE
Enjoy Fine Dining And The Fellowship Of Good Friends As You Bring In The New Year...
NEW YEAR'S EVE PARTY
SATURDAY, DEC. 30TH
Music By: "BOB DAVIDSON"
Prime Rib Dinner w/Champagne To Follow
Free Party Favors
Advance Registration For The Evening Required
Courtesy Cars Start At 5:30 P.M.-Closing
(Pick Up & Take Home)
Make Your Reservations Early
CALL: 681-3045
ELKS CLUB
Thief River Falls, Minnesota

Nordics Tip Warriors 49-47

A strong defensive effort gave the Marshall County Central girls high school basketball team a 49-47 Northwest Border Conference win at Warroad Friday.

Gifty Oware, Warriors put three runners in the scoring column against the Nordics, who raised 19-18 at the end of the first quarter, but had a 27-26 halftime edge and owned a 38-34 third quarter advantage. Warroad stayed close, but was never able to overcome the Nordics' early edge.

Oware had a real good job defensively," said Marshall County Central coach Sue Hinkley, who got valuable recognition in the defensive efforts by Mike Rokes and Jeff Urdahl. Rokes

Skippers Win 51-45

Middle River girls rolled out to a 30-0 first quarter lead against Red Lake County Central Thursday in a late-regional North Border Conference high school basketball game.

Kim Peterson scored 14 points, Nanette Berg 13 and Dani Hudson 10 for the Skippers, who maintained a 34-20 halftime lead and had a 44-35 third quarter advantage.

Middle River (51) - Peterson 14, Berg 13, Hudson 10, Kelly Nelson 7, Kim Nelson, "but we made some mistakes defensively."

Berg agreed it has been game of ups and downs for Middle River, 1988-89 Northwest Conference co-champ, which lost to Red Lake Rural both had strong floor

TRFAHA Youth Hockey News

Bear TRFAHA Schedule

Thief River Falls Amateur Hockey Association (TRFAHA) traveling teams have a busy week of games and tournaments ahead of them as the Christmas vacation period for high school and college students.

TRFAHA Bantam and Pee Wee contingents have a busy week.

NW Bantam A team, coached by Jeff Lee, will be at home Friday, Saturday night and will travel to Bloomington for the Silver Stick invitational beginning Sunday.

Legion Bantam B team, coached by Jim Lee, will be at home Tuesday and was scheduled to play Bemidji today at 1 p.m. at the Sports Arena, followed by a 3 p.m. game in Crookston, a 5 p.m. Saturday game in Bemidji and a game at East Grand Forks at 7 p.m. Sunday (yesterday) in Bemidji.

Bantam B-2 team, coached by Bill Walsh, traveled to Warroad Friday for a game and will have a weekend series in East Grand Forks Friday at 1:15 p.m. and Saturday at 3:30 p.m.

Eagles Pee-Wee A team, coached by Jim Lee, was scheduled to play Tuesday (yesterday) afternoon at 4 p.m. game at Warroad today (Wednesday) before leaving for Bemidji International-bound Los Angeles to Kings Thursday at 7 p.m. in Kings Arena and then attending the Bemidji Invitational beginning Saturday.

Eagles Pee-Wee B Gold team, coached by Art Chapter, were to be at home Tuesday and is scheduled to host Bemidji Friday (tomorrow) at 7 p.m. at the Sports Arena before entering the Bibbing Invitational beginning Sunday.

Pee Wee B Blue team, coached by John Peterson, had a 2 p.m. game today (Wednesday) vs. Bemidji in the Sports Arena, followed by a 12 noon game in Bemidji Friday, a 3 p.m. game vs. East Grand Forks Saturday in the Ice Arena and a 3 p.m. game at Red Lake Falls Saturday.

Bantam A

A 2-1 Tuesday night win at Warroad ended the Thief River Falls Bantam A team's stay in 1-2-3 for the year. Mark Hanson and Chris Grafio scored the game winners as Rod Sorensen stopped 22 shots in the Thief River Falls net. The Warroad goalie made 28 stops.

Grafio postponed a scheduled afternoon Bantam A appearance at the Sports Arena.

Pee-Wee A

Wes Stone fired four times as Thief River Falls Pee-Wee A team ran down Warroad on Friday at the Sports Arena. Brian Howe and Jason Wood added goals, while Kaine Grafio stopped 20 shots. Thief River Falls was outshot 28-20 by the Warriors.

Thief River Falls Pee Wee B 2000 Blue team, coached by Mike Grafton goaled the game winner in Saturday's game in Warroad.

Thief River Falls Pee Wee B 2000 Gold team, coached by Jim Lee, scored twice in the game in East Grand Forks and a 6-3 Tuesday victory in Bemidji.

Jerry Jenkins scored twice, Aaron Lee, Jason Lee and Jason Lee and Matt LaMotte scored once to also win over Grand Forks. Bobbie Steen had her assists for the winners. Thief River Falls goalie Brad Inglis had 16 saves; the Grand Forks goalie stopped 36 shots.

Pee Wee B Blue scored four goals, while defenseman Josh Melby (3) and Jordan (3) combined for five assists in a 6-3 triumph over Bemidji. Inglis stopped 15 shots; the Bemidji goalie made 29 stops.

Thief River Falls Silver Pee Wee B Gold team is now 7-4 after after the 1989 weekend.

Missing Results

Several Bear TRFAHA teams in action from TRFAHA games played but last week or early this week.

Coaches and/or team managers are reminded to turn the results into The Times Sports Department, 115 First St. South Thursday.

TRF Squirts In-House

Hockers	3	0	0
Bruins	2	1	0
Blackhawks	2	1	0
Canadiens/Flyers	1	2	0
Rockies	0	3	0

Results
Monday, Dec. 18 - Canadiens 5, Bruins 2; Hockers 3, Blackhawks 1.
Saturday, Dec. 23 - Hockers 5, Canadiens 4; Bruins 3, Rockies 1; Blackhawks 3, Flyers 2; Canadiens 3, Flyers 1.

7-8-Year-Olds Silver Pewter Conference

Bruins	3	0	0
Hockers	2	1	0
Blackhawks	1	2	0
Rockies	1	2	0
Flyers	1	2	0
Canadiens	1	2	0

Results
Saturday, Dec. 23 - Bruins 6, Blackhawks 2; Hockers 3, Rockies 2; Canadiens 3, Flyers 1.

Upcoming games
Wednesday, Dec. 27 - 1:15 p.m. Bruins vs. Canadiens; 2:30 p.m. Hockers vs. Flyers; 3:45 p.m. Rockies vs. Blackhawks.
Thursday, Dec. 28 - 8:45 a.m. Bruins vs. Hockers; 10:00 a.m. Canadiens vs. Rockies; 11:15 a.m. Flyers vs. Blackhawks.
Friday, Dec. 29 - 8:45 a.m. Bruins vs. Rockies; 10:00 a.m. Hockers vs. Canadiens; 11:15 a.m. Flyers vs. Blackhawks.
Saturday, Dec. 30 - 8:45 a.m. Bruins vs. Blackhawks; 10:00 a.m. Hockers vs. Flyers; 11:15 a.m. Canadiens vs. Rockies.

Tuesday Night Squirts

Bruins	3	0	0
Hockers	2	1	0
Canadiens	1	2	0
Flyers	1	2	0
Rockies	1	2	0
Blackhawks	0	3	0

Results
Tuesday, Dec. 19 - Bruins 3, Hockers 2; Canadiens 3, Rockies 2; Flyers 3, Blackhawks 1.
Tuesday, Dec. 26 - Bruins 3, Canadiens 2; Hockers 3, Flyers 2; Rockies 3, Blackhawks 2.

Upcoming games
Tuesday, Dec. 26 - 6:45 p.m. Bruins vs. Hockers; 8:00 p.m. Canadiens vs. Flyers; 9:15 p.m. Rockies vs. Blackhawks.
Thursday, Dec. 28 - 6:45 p.m. Bruins vs. Canadiens; 8:00 p.m. Hockers vs. Rockies; 9:15 p.m. Flyers vs. Blackhawks.
Tuesday, Jan. 2 - 6:45 p.m. Bruins vs. Flyers; 8:00 p.m. Hockers vs. Blackhawks; 9:15 p.m. Canadiens vs. Rockies.

Tuesday Night Squirts Pee Wee

Bruins	3	0	0
Hockers	2	1	0
Canadiens	1	2	0
Flyers	1	2	0
Rockies	1	2	0
Blackhawks	0	3	0

Results
Tuesday, Dec. 19 - Bruins 3, Hockers 2; Canadiens 3, Rockies 2; Flyers 3, Blackhawks 1.
Tuesday, Dec. 26 - Bruins 3, Canadiens 2; Hockers 3, Flyers 2; Rockies 3, Blackhawks 2.

Upcoming games
Tuesday, Dec. 26 - 6:45 p.m. Bruins vs. Hockers; 8:00 p.m. Canadiens vs. Flyers; 9:15 p.m. Rockies vs. Blackhawks.
Thursday, Dec. 28 - 6:45 p.m. Bruins vs. Canadiens; 8:00 p.m. Hockers vs. Rockies; 9:15 p.m. Flyers vs. Blackhawks.
Tuesday, Jan. 2 - 6:45 p.m. Bruins vs. Flyers; 8:00 p.m. Hockers vs. Blackhawks; 9:15 p.m. Canadiens vs. Rockies.

Tuesday Night Squirts Pee Wee

Bruins	3	0	0
Hockers	2	1	0
Canadiens	1	2	0
Flyers	1	2	0
Rockies	1	2	0
Blackhawks	0	3	0

Results
Tuesday, Dec. 19 - Bruins 3, Hockers 2; Canadiens 3, Rockies 2; Flyers 3, Blackhawks 1.
Tuesday, Dec. 26 - Bruins 3, Canadiens 2; Hockers 3, Flyers 2; Rockies 3, Blackhawks 2.

Upcoming games
Tuesday, Dec. 26 - 6:45 p.m. Bruins vs. Hockers; 8:00 p.m. Canadiens vs. Flyers; 9:15 p.m. Rockies vs. Blackhawks.
Thursday, Dec. 28 - 6:45 p.m. Bruins vs. Canadiens; 8:00 p.m. Hockers vs. Rockies; 9:15 p.m. Flyers vs. Blackhawks.
Tuesday, Jan. 2 - 6:45 p.m. Bruins vs. Flyers; 8:00 p.m. Hockers vs. Blackhawks; 9:15 p.m. Canadiens vs. Rockies.

Tuesday Night Squirts Pee Wee

Bruins	3	0	0
Hockers	2	1	0
Canadiens	1	2	0
Flyers	1	2	0
Rockies	1	2	0
Blackhawks	0	3	0

Results
Tuesday, Dec. 19 - Bruins 3, Hockers 2; Canadiens 3, Rockies 2; Flyers 3, Blackhawks 1.
Tuesday, Dec. 26 - Bruins 3, Canadiens 2; Hockers 3, Flyers 2; Rockies 3, Blackhawks 2.

Upcoming games
Tuesday, Dec. 26 - 6:45 p.m. Bruins vs. Hockers; 8:00 p.m. Canadiens vs. Flyers; 9:15 p.m. Rockies vs. Blackhawks.
Thursday, Dec. 28 - 6:45 p.m. Bruins vs. Canadiens; 8:00 p.m. Hockers vs. Rockies; 9:15 p.m. Flyers vs. Blackhawks.
Tuesday, Jan. 2 - 6:45 p.m. Bruins vs. Flyers; 8:00 p.m. Hockers vs. Blackhawks; 9:15 p.m. Canadiens vs. Rockies.

Tuesday Night Squirts Pee Wee

Bruins	3	0	0
Hockers	2	1	0
Canadiens	1	2	0
Flyers	1	2	0
Rockies	1	2	0
Blackhawks	0	3	0

Results
Tuesday, Dec. 19 - Bruins 3, Hockers 2; Canadiens 3, Rockies 2; Flyers 3, Blackhawks 1.
Tuesday, Dec. 26 - Bruins 3, Canadiens 2; Hockers 3, Flyers 2; Rockies 3, Blackhawks 2.

Upcoming games
Tuesday, Dec. 26 - 6:45 p.m. Bruins vs. Hockers; 8:00 p.m. Canadiens vs. Flyers; 9:15 p.m. Rockies vs. Blackhawks.
Thursday, Dec. 28 - 6:45 p.m. Bruins vs. Canadiens; 8:00 p.m. Hockers vs. Rockies; 9:15 p.m. Flyers vs. Blackhawks.
Tuesday, Jan. 2 - 6:45 p.m. Bruins vs. Flyers; 8:00 p.m. Hockers vs. Blackhawks; 9:15 p.m. Canadiens vs. Rockies.

Arena Schedule

Wednesday, Dec. 27 - 1:15 p.m. Hockers vs. Canadiens; 2:30 p.m. Bruins vs. Flyers; 3:45 p.m. Rockies vs. Blackhawks.
Thursday, Dec. 28 - 8:45 a.m. Bruins vs. Hockers; 10:00 a.m. Canadiens vs. Rockies; 11:15 a.m. Flyers vs. Blackhawks.
Friday, Dec. 29 - 8:45 a.m. Bruins vs. Rockies; 10:00 a.m. Hockers vs. Canadiens; 11:15 a.m. Flyers vs. Blackhawks.
Saturday, Dec. 30 - 8:45 a.m. Bruins vs. Blackhawks; 10:00 a.m. Hockers vs. Flyers; 11:15 a.m. Canadiens vs. Rockies.

Tuesday Night Squirts

Tuesday, Dec. 26 - 6:45 p.m. Bruins vs. Hockers; 8:00 p.m. Canadiens vs. Flyers; 9:15 p.m. Rockies vs. Blackhawks.
Thursday, Dec. 28 - 6:45 p.m. Bruins vs. Canadiens; 8:00 p.m. Hockers vs. Rockies; 9:15 p.m. Flyers vs. Blackhawks.
Tuesday, Jan. 2 - 6:45 p.m. Bruins vs. Flyers; 8:00 p.m. Hockers vs. Blackhawks; 9:15 p.m. Canadiens vs. Rockies.

Tuesday Night Squirts Pee Wee

Tuesday, Dec. 26 - 6:45 p.m. Bruins vs. Hockers; 8:00 p.m. Canadiens vs. Flyers; 9:15 p.m. Rockies vs. Blackhawks.
Thursday, Dec. 28 - 6:45 p.m. Bruins vs. Canadiens; 8:00 p.m. Hockers vs. Rockies; 9:15 p.m. Flyers vs. Blackhawks.
Tuesday, Jan. 2 - 6:45 p.m. Bruins vs. Flyers; 8:00 p.m. Hockers vs. Blackhawks; 9:15 p.m. Canadiens vs. Rockies.

Tuesday Night Squirts Pee Wee

Tuesday, Dec. 26 - 6:45 p.m. Bruins vs. Hockers; 8:00 p.m. Canadiens vs. Flyers; 9:15 p.m. Rockies vs. Blackhawks.
Thursday, Dec. 28 - 6:45 p.m. Bruins vs. Canadiens; 8:00 p.m. Hockers vs. Rockies; 9:15 p.m. Flyers vs. Blackhawks.
Tuesday, Jan. 2 - 6:45 p.m. Bruins vs. Flyers; 8:00 p.m. Hockers vs. Blackhawks; 9:15 p.m. Canadiens vs. Rockies.

(Continued on Page 12)

DANCE
SATURDAY, DEC. 30TH
NEW YEAR'S EVE DANCE
"RAMBLING FEVER"
9-1
Party Favors
AMERICAN LEGION CLUB
MIDDLE RIVER, MN
Wiz Ellies Steakhouse & Lounge 378-4124
Goodridge, MN
Saturday, Dec. 30- 9-1
"HORSEFEATHERS"
Sunday, Dec. 31- 9-1
NEW YEAR'S EVE DANCE
"HORSEFEATHERS"
Dining Room Open Friday, Saturday & Sunday - 6-10 P.M.
New Year's Eve Party
Party Favors
Members & Guests' Reservations Are Now Being Taken. Call 681-1341 And Have Your Table Reserved.
Saturday, December 30th
"FUGITIVES"
9-1
DINING ROOM OPEN 5 P.M.- 8:30 P.M.
NEW YEAR'S EVE
AMERICAN LEGION CLUB
Post 117 681-1341 Thief River Falls
ATTENTION FISHERMEN
GET YOUR FISH MOUNTED
10 Lbs. & Under-$90.00
HEADS & HIDES
TAXIDERMY
218-681-7501
FAREWELL & THANK YOU
FROM ALL OF US AT...
PENNY'S PLACE
ST. HILAIRE, MINNESOTA
Your Patronage, Support, and Friendship This Past Year Will Not Be Forgotten
FRIDAY, DEC. 29th
Final Blast At Penny's Place
Everyone Welcome-Hope To See You
DANCE TO "SHADES OF BLUE" 9-1
NEW YEAR'S EVE SUN., DEC. 31st
DANCE TO "SHADES OF BLUE" 9-1
RING IN THE NEW YEAR A LITTLE EARLY WITH THE
BEST WESTERN INN
"WHERE EVERYBODY IS SOMEBODY"
HWY. 32 SOUTH 681-7555 THIEF RIVER FALLS
SATURDAY, DECEMBER 30
SUNDANCE DINING ROOM
• New Year's Eve Buffet Served From 5:00 to 10:00 P.M.
• Reservations Requested
SUNDANCE LOUNGE
"SADDLE TRAMP" Plus Party Hats, Favors And Fun
SUNDAY, DECEMBER 31
SUNDANCE DINING ROOM
• Breakfast Buffet Served From 9:30 to 11:00 A.M.
• Sunday Brunch Served From 11:00 A.M. to 2:00 P.M.
MONDAY, JANUARY 1
SUNDANCE DINING ROOM
• New Year's Day Buffet Served From 11:00 A.M. to 2:00 P.M.
"Join Us To Help Celebrate The Beginning Of A New Decade!"
Happy New Year
FAMILY BOWL
HOLIDAY HOURS
OPENING DAILY AT NOON
OPEN NEW YEAR'S EVE
-and-
NEW YEAR'S DAY
FAMILY BOWL & TOMMY G'S LOUNGE
Hwy 32 South 681-1270 Thief River Falls
JACKPOT BOWLING SATURDAY DEC. 30th
JACKPOT BOWLING SUNDAY DEC. 29th

CLASSIFIEDS
THE WORLD AT YOUR FINGERTIPS

CLASSIFIED INFORMATION
681-4450

Deadlines for THE TIMES classified Ads are 3:00 p.m. on Friday for the Monday Edition and 3:00 p.m. on Tuesday for the Wednesday Edition.

RATES

10¢ per word, minimum $2.50 per ad. Payment should accompany ad. Minimum billing amount is $5:00.

MAIL YOUR AD AND PAYMENT TO:

THE TIMES
P.O. Box 100
Thief River Falls, MN 56701

Name: ____ Day Phone: ____
Address: ____ Evening Phone: ____
City: ____ State: ____ Zip: ____
Run for ____ Editions.

Miscellaneous

FACTORY REBUILT ENGINES- Starting at $745 for V-8s. 6-month warranty. Gon's Machine Shop, Fosston, MN. Phone 218-435-6379 89tfc

DIESEL TRUCK DRIVER Training School- 1-800-332-7384. Daily or weekend classes. Starting every three weeks. Hands on Training. Guaranteed student loans if you qualify. National Accreditation. Sun Prairie, WI DIV GYGO. 10t7p

HELP WHEN you need it. Free pregnancy testing. Financial assistance for prenatal care in first 3 months of pregnancy and income eligible. Inter-County Nursing Service, Red Lake Falls, 253-4378. Thief River Falls, 681-5950. Monday-Friday, 8:00-4:30. Call for appointment. 16tfc

FOR SALE- Electric motors, 1/4 h.p. to 7-1/2 h.p. See us for all your electric motor needs. Fleet Supply. Call 681-2850. 47tfc

HAPPY NEW YEAR

Friends are what make this New Year all the more joyous! And to good friends like you, we are especially glad to say, "thanks!"

From The Entire Staff At Century 21

Century 21 OK REALTY
Office Hours: 8:30 - 5:30 Monday-Friday
681-2290
Hwy. 59 South — Thief River Falls
CALL AND LET US DO IT FOR YOU!!!
PLEASE FEEL FREE TO CALL US AT OUR HOME NUMBERS!!

Miscellaneous

CONGRATULATIONS - To Donald Janes, 302 S. Maple, TRF. You have won a 12 exposure film and processing. Please stop in and pick up your prize at Bruce Pharmacy, 421 N. LaBree, Thief River Falls, MN. Watch this space for next week's winner. 1t104c

OUR NORMAL PRICES ARE LESS THAN SALE PRICES!
CONTINUOUS COMPUTER PAPER
$31.95
$28.95
$30.95
$45.95
$42.95
$31.95
SOLD IN CASE LOTS ONLY!
WE CAN GET MANY OTHER SIZES AND COMPUTER FORMS FOR YOU.
The Times

Public Notices

PUBLIC NOTICE

Filing for office of town clerk and supervisor will be held at the home of the town clerk between Jan. 16th and 30th. Filings will close at 5 p.m.

Carolyn Pittman, Clerk
Moylan Township
1t104c

CARD OF THANKS

Many thanks to all of my friends who have sent cards and get well wishes recently, and to those who have given such kindly assistance. God bless you now and always.

Effie Vigstol
1t104c

PUBLIC NOTICE
New Folden Township

Affidavits of candidacy may be filed with the town clerk at her home between Jan. 18 - Jan. 30, 1990, for the offices of one supervisor for 3-year term and one clerk for a 2-year term. There is a $2.00 filing fee.

Carol Dahl, Clerk
New Folden Township
1t104c

CARD OF THANKS

We would like to express our sincere thanks to Dr. Johnson and Dr. Patel, the nurses and staff on CNC I and also in the intensive care unit, the cleaning ladies and all those involved with the craft activities for all the love and care shown to our mother, Agnes Gustafson while she was in your care. A special thanks to Pastor Mark Johnson and all our relatives and friends for their many visits and also for the "goodies" brought to her, she really enjoyed the company and sharing the candy with others. Thanks to the Green Funeral Home for the kindnesses shown, also to Helen Dahlstrom, the organist and Chuck and Nona Erickson and Jodi Gustafson for songs sung. Thanks to the circle for the lovely lunch served and to all who brought food to the house, may God richly bless you all in the New Year.

The Family of Agnes Gustafson
1t104c

MEMORIAM

In memory of our loved one, Dennis Peterson, who passed away Jan. 1, 1977.

A silent thought, a secret tear, keeps his memory ever dear.

Sadly missed by Dad, Mom, Brothers, Sisters and families
1t104p

Public Notices

NOTICE TO RESIDENTS OF MARSHALL COUNTY

The dates for filing affidavits of candidacy for township office are the first day being January 18, 1990 to January 30, 1990 being the last day. The offices open are one supervisor for a three year term and one clerk for a two year term, also any unexpired terms of office. The filing may be done at the clerk's office at any reasonable hour. The filing fee is $2.00.

Marshall County Assoc. of Townships
Marvile V. Magnusson,
Secretary Treasure
1t104c

FILING NOTICE

Norden township notice of officers to be elected at the annual meeting of Norden township on March 13, 1990 will be: Supervisor for 3-year term, clerk for 2 year term. Filing for above positions will be between 8 a.m. January 18, 1990 to 8 p.m. January 30, 1990. Filing can be done at the home of the town clerk. Filing fee $2.00.

Floyd Hellan
Clerk
2tfc

FOR SALE ON BIDS

The City of Plummer will accept sealed bids on a 1974 Ford 3000 tractor with dual 125 loader, 3-point hitch.
Also,
bids for a 6' Woods mower.

BIDS MUST BE RECEIVED BY 4 P.M. JAN. 8, 1990. COUNCIL RESERVES THE RIGHT TO REJECT ANY OR ALL BIDS.

DEBORAH DuCHAMP
City Clerk

For Rent

FOR RENT- Upper level of duplex, large one bedroom apartment, one stall car garage, utilities not included. 681-4012. 100tfc

ROOMS FOR Rent- Daily, weekly or monthly. Heritage Home, Middle River, 222-3610. 14t104p

FOR RENT- 1 and 2 bedroom apartments, newer building, paved off-street parking with car plug-ins. Available Jan 1st. 681 W. 13th St., call collect 253-2121 days, 253-2071 evenings, ask for John. 101tfc

MINI STORAGE for rent, call 681-1270. w102tfc

FOR RENT OR SALE- 3+ bedroom home with double garage in Newfolden. Phone 218-759-1488. 2t104c

FOR RENT- HUD approved large 2 bedroom upstairs apartment, heat and hot water and stove and fridge furnished. Immediate qualification for low income party, must have a dependent. Call 681-4087 Stan Gibson Realty. 104tfc

FOR RENT- 175 sq. ft. office space, heat, lights, air cond. furnished. Call 681-4327. 2tfc

ACROSS FROM NORTHLAND, AVAILABLE NOW, FRESHLY PAINTED ROOMS, COMLETELY FURNISHED, MINI BLINDS, SECURITY DOORS, GAME ROOM, ALL UTILITIES PAID, PLENTY OF PARKING. CALL 681-2307. 18TFC

FOR RENT- Large 2-bedroom apartment, heat and water paid, 681-7169. 101tfc

FOR RENT- Available Immediately, 2 bedroom partly furnished mobile home, $230 per month plus heat and utilities, lot rent paid, no pets, deposit, references and lease. 681-2863. 87tfc

FOR RENT- Warm sleeping room with kitchen priviledges. 681-1500. 2t104c

FOR RENT- Large 2 bedroom apartment, new carpet and paint. Heat and water paid. Call 681-7606. 102tfc

FOR RENT- Mobile home, $200.00 per month plus utilities, references required. 681-1500. 2t104c

WETCH HOTEL
Rooms and Kitchenette
By Day: $10; By Week: $30;
By Month: $120
PHONE: 681-1233
215 1/2 E. Third Street, T.R.Falls

FOR RENT- Deluxe 2 bedroom mobile home, located 3 miles from TRF with fenced-in yard. Has fireplace and large entryway plus playhouse in yard. $265.00 rent plus deposit, references required. 681-1389. 104tfc

For Rent

- FOR RENT -

3,000 TO 6,000 SQ. FT. PRIME RETAIL SPACE, UNLIMITED PARKING, EXCEPTIONAL TRAFFIC POTENTIAL.

FOR MORE INFORMATION CALL: 218-681-3450
Ask For Everett Kompelien

FOR RENT- Clean, furnished apt., close to downtown area, available Jan. 1, call 681-2236 or 681-4290. 1t104p

FOR RENT- 2 bedroom apt., HUD renter only, also a one bedroom apt. upstairs, close to downtown, available Jan. 1st, call 681-6806 or 681-6488. 103tfc

Real Estate

STAN GIBSON REALTY

STAN & IONE 681-4087
ORMOND 681-4089
For An Appointment
MLS

I AM interested in buying good farmland in the Argyle-Newfolden area. Must be suited to potato production. Send legal description to Leon J. Hapka, Rt. 2 Box 100, Argyle, MN 56713. 8t7c

NEEDED- Homes in TRF area. Have buyers waiting to see yours. Call Conaroux Realty Inc., 681-4663. 1t104c

JUST A GREAT PLACE!

Newly redecorated one or two bedroom. Quiet, well maintained building! Heat paid. Move in today.
681-7606 or 681-6219

Situation Wanted

WILL DO snow shovelling after 5:30 weekdays or Saturday, also banking around houses. Call 681-6096, Charles Fisher. 4t2c

Amana COOLING-HEATING
• GAS FURNACES
• HEATING SYSTEMS
• AIR CONDITIONERS
WE SERVICE ALL MAKES
GLENN'S ELECTRIC
SHEET METAL/HEATING
Thief River Falls 681-2294

PRINTING - For all your printing needs stop at The Times, 324 Main Ave. North, Thief River Falls or call 681-4450. 65tfp

EXPERIENCED MOTHER wants to babysit in my home, any hours, nutritious hot meals, fun activities, active and quiet play. Connie, 681-6718. w2t2c

GOODRIDGE SCHOOL DISTRICT #561
BUS BIDS:

School bus bids will be accepted by the Goodridge School District 561 Goodridge, MN on January 11, 1990. Sealed bids may be sent or hand delivered to the Supt. of Schools, Goodridge, MN by 12:00 noon January 11, 1990, at which time the bids will be opened by the Superintendent. Each bid must be accompanied by a bid bond, cashiers check, or certified check of five percent (5%) of the total bid and made payable to the Goodridge Independent School District #561. Bus bids will be accepted for two (2) 1990 59 passenger busses.

The Board reserves the right to accept or reject any or all bids or to make minor exceptions to the bids. Specifications may be obtained by contacting the school office at the Goodridge School, (Phone: 218-378-4133) Goodridge, MN 56725

Situation Wanted

Recondition your band instrument. Remove squeaks, squawks and rattles. Also used horns for sale.
ANDERSON INSTRUMENT REPAIR
501 S. Kendall, Thief River Falls,
681-7425

FISHER ELECTRIC of Thief River Falls, Inc.
★ RESIDENTIAL ★ COMMERCIAL
★ FARM ★ WIRE-REWIRING
681-1884
909 S. Markley, Thief River Falls, MN

Help Wanted

EARN MONEY Reading books! $30,000/year income potential. Details. 1-805-687-6000 Ext. Y-5564. 3t1p

HELP WANTED- Experienced gymnastic instructor needed in Thief River Falls. Afternoon and evening hours available. Required to coach all levels of gymnastics for girls and boys. Send application and resume by Jan. 8, 1990 to Arctic Lites Gymnastics Club, c/o Brenda Marben, 325 S. Spruce, Thief River Falls, MN 56701. For more information call 218-681-7216 or 218-681-3630. w2t104c

ATTENTION - HIRING! Government jobs - your area. Many immediate openings without waiting list or test. $17,840 - $69,485. Call 1-602-838-8885 EXT. R-3288. 4t104p

NURSE ASSISTANT-, part time position available immediately. Excellent starting wage. Will provide training. Contact Kay at Pioneer Nursing Home or 218-634-1688 Baudette, MN 56623. Equal Opportunity Employer. 14t10c

PIONEER NURSING Home, a 52 bed ICF facility is seeking a full time RN and a full-time LPN. Salary and benefits competitive. Contact Key Scholl at Pioneer Nursing Home, Baudette, MN 56623 or call 218-634-1588 for more information. Equal Opportunity Employer. 14t10c

HELP WANTED- Part-time ward secretary position available. Applicant with medical terminology and/or background preferred. Good communication and organizational skills necessary. Would work rotating shifts, weekends and holidays. Apply at Human Resources Dept., Northwest Medical Center, 218-681-4240, ext. 407. EOE 3t2c

Sincere best wishes for a New Year rich in health, happiness and harmony. You've been a pleasure to serve!

FLYNN REALTY, Inc.
Bob Flynn, Bob Bergan, Elvera Cullen, Agnes Beauchamp, Norm Wassnik & Esther Johnson

Help Wanted

PART-TIME SALES clerk needed. call 681-3500 Hamilton's. 06tfc

EARN MONEY typing at home. $30,000/year income potential. Details, 1-805-687-6000 Ext. B-5564. W4t2p

CARPENTER- Taking application for a carpenter and helper to work for June, July and Aug. in a remote area of Alaska. 378-4386. 2t1p

WALINGA GRAIN vacuum distributor looking for dealer in your area. Call 701-228-3092. 18t104c

WEALTH DISCOVERY! Long famous Ph. D. professor, (Time, Newsweek, Walter Kronkite) leaves teaching after developing astonishing income miracle for the "Little Guys" part-time from home. Free documented proof. Wil Winn Enterprises Inc., P.O. Box 37, Erskine, MN 56535. W4t2p

Household Goods

WATERBED FOR SALE- Super single, excellent shape, $190.00/obo, call 681-4810. 3t104p

FOR SALE- TV stand on wheels, $10.00. Call 681-4968 after 5 p.m. 102tfc

FOR SALE- White refrigerator/freezer, in good working condition. Asking $75.00. Call 681-6585 after 5 p.m. Ask for Mark. 102tfc

Mobile Homes

FOR SALE- Trailer and 2 lots in St. Vincent, MN. Call Glenda VanDeCreek, 823-6846. 26t12c

Autos, Trailers

FOR SALE- 1978 Jeep Cherokee, good for parts, make offer, will take guns on trade, call 681-1589. 2t104p

FOR SALE- 1984 Mercury Grand Marquis, high mileage, low price, runs well, $3,750, 681-8493. 1t104c

FOR SALE- '86 Dodge Aries, 70,000 miles, has warranty, '70 C-10 Chevrolet truck, 681-6219 or 681-8892. 2t1-4p

FOR SALE- 1985 Chev S-10 pickup, 4-cyl., 4 speed, running boards, box rails, very nice, 47,000 actual miles, $4,400.00/obo, 681-7360. 3t2c

681-4450 puts you in the Classifieds

CLASSIFIEDS
THE WORLD AT YOUR FINGERTIPS

Hay, Feed, Seed

WANT TO BUY- Alfalfa hay, call Jeff Mumm, 612-875-2507. 4t2c

Wanted To Buy

WANT TO BUY- 30 inch wide gas cook stove, Melvin Joppru, 681-2854. 2t104p

Snowmobiles

FOR SALE- 1979 340 Kawasaki Invader, liquid cooled. Call 681-7153 evenings. 3t104p

Pets

TO GIVE AWAY- Cocker Spaniel-Cross puppies, 964-5535. 2t1-1c

MARKETS
as Tuesday, December 26

(This listing of market prices is the most current available. It is intended to indicate price trends and provide a record for the future. Actual prices paid for commodities may vary.)

Spring Wheat	3.71
New Crop Spring Wheat	3.45
Winter Wheat	3.63
Durum	3.60
Top Malting Barley	2.80
Feed Barley	1.90
Top Milling Oats	1.45
Ordinary Oats	1.20
Oil Sunflowers	9.15
Corn	2.05
Rye	1.40
Flax	7.45
Soybeans	5.16
Buckwheat	12.00
Confectionary Sunflowers	15.00
Canola	8.00
Pic Bid	90%

Public Notices

County Board Proceedings

December 27, 1989
OFFICIAL PROCEEDINGS
BOARD OF COMMISSIONERS
PENNINGTON COUNTY
NOVEMBER 30, 1989

Pursuant to adjournment, The Board of Commissioners of Pennington County met in the Commissioners' room in the Courthouse in Thief River Falls on Thursday, November 30, 1989, at 9:00 p.m. Members present: Koop, Jensen, Swanson, and Penning. Members absent: Grabanski.

The Pennington County Soil and Water Conservation District Board of Directors [illegible]

[illegible]

Agreement from the National Association of Counties Deferred Compensation Program which keep our plan in compliance with IRS codes. Motion unanimously carried.

Commissioner Penning then reported on the N.W. Library meeting held in Newfolden.

Moved by Commissioner Swanson, seconded by Commissioner Grabanski, to approve the miscellaneous bills from Future Fuel, Inc. for operation of the Solid Waste Facility of $11,423.47 and authorize the Auditor to pay the amount to Future Fuel, Inc. Motion unanimously carried.

The County Board then discussed the County Treasurer's investment policy. This was tabled until the next meeting.

Commissioner Grabanski moved, Commissioner Swanson seconded, that the County Board meeting be adjourned to December 12th, 10:00 a.m. Motion carried.

November 8, 15, 22, 29,
December 6, 13, 20, 27, 1989
NOTICE OF MORTGAGE FORECLOSURE SALE
David A. Barth

NOTICE IS hereby given that: Default has occurred in the conditions of that certain mortgage dated July 1, 1982, in the principal amount of $43,550.00 executed by David A. Barth and Lori A. Barth, husband and wife, as mortgagors, and Raymond Barth, Comaker, and secured by a Promissory Note dated July 1, 1982, in the amount of $43,550.00, to the United States of America, acting through the Farmers Home Administration, United States Department of Agriculture, Mortgagee, and duly recorded with the Office of the County Recorder in Pennington County, Minnesota, on July 1, 1982 in Book 178 of Records, page 169, as Document Number 115210.

No action or proceeding has been instituted at law or otherwise to recover the debt secured by said mortgage or any part thereof; all preforeclosure notice requirements have been complied with.

There is due and claimed to be due on the mortgage and the note secured thereby including interest to the date of this Notice and including advances in the amount of $952.69, the sum of Forty two Thousand Eight Hundred Forty three and Nineteen Hundredths Dollars (42,843.19). Pursuant to the power of sale therein contained, said mortgage will be foreclosed and the tract of land lying and being in the County of Pennington, Minnesota, described as follows:

Lot 11, Block 1, Arthur's Second Addition to the City of Thief River Falls according to the Official Plat thereof on record.

Will be sold by the Sheriff of Pennington County at public auction on the 23rd day of January, 1990, at 10:00 o'clock a.m. in the Pennington County Sheriff's Office in Thief River Falls MN, to pay the debt then secured by said mortgage, taxes if any on said premises, and the costs and disbursements allowed by law, subject to redemption within six months from said date of sale.

At the time of the commencement of said mortgage foreclosure proceedings said lands were not agricultural lands as defined by the Minnesota Omnibus Farm Act, Laws of 1986, Chapter 398.

Dated October 25, 1989

United State of America
-s- Russ Bjorhus
State Director
Farmers Home Administration
State of Minnesota
U.S. Dept. of Agriculture

December 20, 27, 1989
ADVERTISEMENT FOR BIDS
PROJECT IDENTIFICATION [illegible]

[illegible]

BIDS REQUESTED BY
Independent School District No. 564
[illegible]

1x3

Sounds like multiplication? Guess again. It's newspaper talk for a one-column by 3-inch ad. You're reading this one!

The Times
681-4450

All Seasons Realty
Your INDEPENDENT Home Town Office!!!
STATE FARM BLDG
1304 N. MAIN, P.O. BOX 787
THIEF RIVER FALLS, MN 56701
681-4960
WITH US YOU ARE NO. 1!!!
EXPERIENCE MAKES THE DIFFERENCE!!!
AFTER HOURS AND WEEKENDS, SEE BELOW!!!
[illegible]
NEXT WEEK!!!
DRIVE CAREFULLY...WE NEED YOU AND YOURS!!!

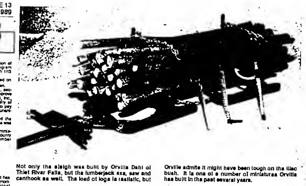

Not only the sleigh was built by Orville Dahl of Thief River Falls, but the lumberjack axe, saw and canthook as well. The load of logs is realistic, but Orville admits it might have been tough on the lilac bush. It is one of a number of miniatures Orville has built in the past several years.

Wagon and hay rack is one of the miniature farm implement creations of Orville Dahl of Thief River Falls. The cut-off nails used to assemble the hay rack are so short he had to use tweezers to hold them to tack them in place. The pitchfork have curved handles and metal tines.

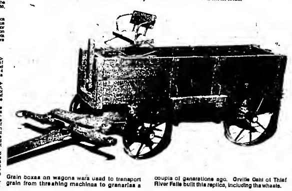

Grain boxes on wagons was used to transport grain from threshing machines to granaries a couple of generations ago. Orville Dahl of Thief River Falls built this replica, including the wheels.

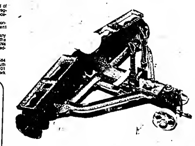

Hinged at the center, this disc built by Orville Dahl of Thief River Falls can be turned to be straight as well as angled as shown above. Note the grip release levers and the use of tiny bolts.

CRP LAND INVESTMENT AUCTION 18,000 ACRES LOCATED IN SEVEN STATES
[illegible]
WEDNESDAY, JANUARY 31, 1990—12:00 NOON
KANSAS CITY INTERNATIONAL AIRPORT HOLIDAY INN
This Is A Great Opportunity For Farmer Or Investor With Guaranteed Income.
YELLOW CREEK REALTY AND LAND MANAGEMENT
[illegible]

LPN AND RN WANTED

The Fosston Hospital Association is seeking a full-time or part-time LPN and RN for charge nurse positions. Must have a current Minnesota license. Interested individuals may pick up an application at the Hospital Business Office and submit it to:

FOSSTON HOSPITAL ASSOCIATION
ATTN: Doreen Langlois, RN DON
900 S. Hilligoss Blvd.
Fosston, Minnesota 56542
Or phone 435-1133 for further information.
An Equal Opportunity Employer

TRF Bowling

[illegible]

Arena Schedule

(Continued from Page 11)

[illegible] 1:15 p.m. Squirts open hockey, 1:30-2:45 p.m. Tiny Mites open hockey, 3-4:15 p.m. public skating, 4:30-5:45 p.m. Tiny Mites/Squirts open hockey, 6-7:30 p.m. public skating, 7:45-9 p.m. public skating, 9:15-10:15 p.m. rental.

Sunday, Dec. 31 - 12-1:15 p.m. Squirts open hockey, 1:30-2:45 p.m. Tiny Mites open hockey, 3-4:30 p.m. public skating, 4:45-6 p.m. public skating, 6:15 p.m. to close - public skating.

Monday, Jan. 1 - 8-9:15 a.m. Tiny Mites open hockey, 9:30-10:45 a.m. Squirts open hockey, 11 a.m. - 12:15 p.m. public skating, 12:30-1:45 p.m. public skating, 2-3:15 p.m. public skating, 3:30-4:45 p.m. public skating, 5-6 p.m. public skating, 6:15 p.m. to closing - rentals.

■ **HELP WANTED**

NURSES-Openings for RN's & LPN's - rural communities - mild, semi-arid four season climate - excellent benefits & lifestyle. Send resume to: Tri-County Health Network, 2401 South Main, Lamar, CO 81052 - 1-800-288-1162

■ **SNOWMOBILE VACATIONS**

FREE! Minnesota Snowmobile Kit. Call 1-800-356-4053 ext. 35 to get all the information you need to plan your next snowmobile vacation. Come Explore Minnesota.

■ **VACATION**

Visit the "Charm of the Texas Coast" and relax during the holidays in friendly RockPort-Fulton for birding, boating, fishing, sight-seeing, seafood and more. Call 1-800-826-6441

■ **ICE FISHING**

ICE FISHING OAK ISLAND-LAKE OF THE WOODS. Ice fishing "island style." Less people, more walleyes, comfortable accommodations, great home-cooking, bombadier. Call, write: Box 295E Hallock, MN 56728, 218-843-3465, Angle Inn Lodge

■ **MISCELLANEOUS FOR SALE**

OGALLALA DOWN comforters. All natural. Luxurious. Lightweight. Warm. Free color brochure. Made in Nebraska. Contact LaVoo, Natural Fibers Corporation, Soorle Field-1E, Ogallala, Nebraska 69153. 1-800-658-4370

■ **BUSINESS OPPORTUNITIES**

VENDING ROUTE FOR SALE! Local. Hottest new machines! Approx. Gross 1500 wkly. 100% return of Investment GUARANTEED!!! 1-800-736-8363

Full time career working with and for your neighbors. Training program provided. Unlimited earnings potential. Openings available in your area. If interested, call MaryEtta Anderson, (218) 843-2364. Royal Neighbors of America, Fraternal Life Insurance.

■ **PERSONALS**

MEET Christian singles. Revolutionary service affords safe, convenient introductions by phone today. All ages, all hours. Be happy. Call 1-900-346-MEET. $1.95 first minute/99¢ thereafter.

ADOPTION: A loving couple unable to have baby desires to adopt newborn. All expenses paid. Legal & confidential. Call collect anytime 516-678-0108

Meet singles 18-80. FREE Info.
Minnesota Meet-A-Friend
Box (715-MJ)
Wayzata, MN 55391

ADOPTION: Happily married financially secure couple wishes to adopt newborn. We promise to give lifetime of love, happiness & security. All expenses paid. Legal/Confidential. Call collect anytime 914-948-8216

Revenue Dep't. To Mail Individual Income Tax Forms

Today more than two million 1989 Minnesota individual income tax forms and instruction booklets were in the mail, and most of the forms will receive them over the next two weeks. The mailing process began this morning when the booklet were transferred from Maxwell Communication Corp. in Eden Prairie warehouse to the post office for dispatch.

New this year, the Minnesota Department of Revenue has printed its income tax and property tax refund instructions on over 115 tons of recycled newsprint, the equivalent of 1,000 pounds of paper for each of the 2.2 million individual income tax booklets (36 pages); 1.4 million property tax refund booklets (23 pages); and 30,000 composition tax booklets (26-36 pages). The booklets contain 4.6 million pages. This equals about 82,592,000 sheets of paper or 165,184 reams.

For the second year, one of the booklets, the property tax refund, were small to make room for the tax booklets. According to Maxwell Communication Corp., over 3,000 bushels of soybeans were used to produce 1,000 gallons, or 5,000 pounds, of black ink.

"We believe that by using recycled paper and soybean ink we not only make a commitment to good Minnesota business practices, but we do our share to help the environment," Revenue Commissioner John Jaros said.

A new schedule is included this year in Minnesota's income tax forms and instructions booklet. Department of Revenue Deputy Assistant Cara Onnis, Previously, taxpayers had to request this form separately. More than 40,000 people are expected to use it. Eligibility requirements for the schedule are:

- A household income of $27,000 or less (increased from $24,000 income limit in 1988).
- A child who is under age 13 at the end of the year.
- A qualifying disabled spouse or dependent.
- A single parent, or a married couple filing a joint income tax return; and
- Child care needed so you can work, look for work, or go to school.

"Participants-details of all Minnesota taxpayers should be able to-file the Minnesota's also-free short form, the M-1A," Commissioner Jaros said. "We hope this will encourage more Minnesota taxpayers seek advantage of the short form, which takes less than 15 minutes to complete."

Taxpayers with or without dependents may use the short form, unless they itemize deductions on their federal return. Those persons who do not qualify to fill out the short form will have to file the longer, 19-page form M-1.

With the passage of the 1989 property tax reform law, two separate property tax refund tables have been established — one for renters and one for homeowners.

Before eligible for the property tax refund, renters with total household income of less than $35,000, Homeowners, on the other hand, must have household income of less than $60,000. Applications for property tax refunds are due on or before Aug. 15, 1990.

In operating position, the miniature harvesting machine built by Orville Dahl of Thief River Falls has the loader and mower blades extended. The blower can be elevated or lowered with use of a tiny wheel and the belts and pulleys turn. The estimated value is over $700.

Homeowners whose property tax increased by more than 10 percent from 1989 to 1990 may be eligible for a special property are refund, regardless of income level. There is no minimum amount. Some people may qualify for both the regular and the special property tax refunds. Applications for special property tax refunds are due on or before Aug. 15, 1990.

With the passage of the 1989 property tax reform bill, a one-time-only property tax refund program was adopted for the owners of cabins who experience an unusually high increase in their property tax from 1989 to 1990.

Under the program, owners of property classified as seasonal residential-recreational, such as lakeshore cabins, or farm homes and farm buildings, are eligible for a refund of 75 per cent of the first $250 of tax increase over 10 per cent. The maximum refund is $187.50. Applications for property tax refunds are due on or before Aug. 15, 1990.

Taxpayers with much-more (high income) property tax refunds (more than $1000) may be eligible for one when their refunds will be put in the mail. Taxpayers should wait approximately four weeks after sending in their returns before they are allowed to give their Social Security number.

The department will mail refund checks within 30 days after receiving properly completed income tax returns.

A 24-hour tax helpline is available to answer individual income tax questions. During the day, taxpayers can call 296-3781 to the department's toll-free information representatives. Outside of regular business hours, call unpaid-the-clock 16 Hours to recorded messages on common tax topics. For help with individual income taxes, call (612) 296-3781 or 1-800-652-9094.

Formerly in the Centennial Office Building near the state Capitol, the Minnesota Department of Revenue's main office, will act of its other major offices in the Metro Square Building operations at: 10 River Front Plaza at the corner of Robert Street and Fifth Street Avenue on the south bank of the Mississippi.

Office hours for walk-in taxpayer assistance are 8 a.m. to 4 p.m., Monday through Friday. Taxpayers may also receive help at the office by calling (612) 296-3781, or 1-800-652-9094.

Persons who do not receive tax booklets in the mail may pick up a copy at a post office, library, county building, county treasurers' offices and credit union.

- Make sure to include copies of all your income tax returns and schedules in the expenditures will send back your tax return.
- Do not forget to sign your return.
- Make sure to affix the proper amount of postage to your envelope.
- Income tax returns are due Monday, April 16, 1990.

National Kidney Foundation Asks For More Donors

Last year, while 9,000 Americans received life-saving kidney transplants 10,000 were kept waiting due to a lack of organs, according to the National Kidney Foundation of the Upper Midwest.

To meet the necessary shortage of transplantable organs in the U.S. could be economic if everyone just stopped to think ahead, director, states Dr. James Somerville, president of the foundation.

"Signing an organ donor card and telling your family about your decision doesn't take long but it can mean a lifetime to someone else someday."

For more information on organ donation contact the National Kidney Foundation, 420 South 18th Avenue, Minneapolis, MN 55454 or call 612-337-7300.

SUPER HEAT-MAGNET

Universal application utility heater provides magnetically attached heat when and where you need it.

- Two powerful magnets held heater in place on any magnet accepting surface
- Ideal for engine blocks, oil pans, transmissions, differentials, radiators, hydraulic cylinders, pumps, valves, locks, drains, pipes, most small engines, etc.
- Complete instructions included
- Exclusive concave center groove to fit non-flat surfaces & transfer heat.
- Built-in thermostat maintains optimum temperature, will not exceed 250°F
- Quick grip handle keeps hands away from hot surfaces.
- 200 watts, 120 volts.

WILSON BROTHERS COMPANY
Distributors of Quality Products
Great Stores — Warm, Friendly Service

8.50% Interest. 0.00% Risk.

Single Premium Deferred Annuities offer you tax deferred growth and your principal is guaranteed by the strength of Lutheran Brotherhood. Call me today for all the details on Single Premium Deferred Annuities.

Kay Wedul
108 Oak Ave.
Thief River Falls, MN 56701
Phone: 218-681-7400

LUTHERAN BROTHERHOOD

Party Platters FROM NORTHLAND DELI
681-4128 or 681-2775
Hwy. 59 South
Thief River Falls, MN

MEAT & CHEESE TRAYS
Trays For Any Size Group And Any Price Range

SALAD TRAY
Served With A Large Variety Of Salads

VEGETABLE TRAY
Depending On Size And Contents $3.00 to $20.00

SANDWICH PLATTERS
Perfect For Large Gatherings Or Small Get-Togethers. Feeds About 6

FINGER SANDWICH TRAYS
Trays For Any Size Group And Any Price Range

TRAYS AVAILABLE OR WE'LL GARNISH YOUR SERVING TRAYS & BOWLS
CALL 681-4128 & 681-2775

OUR ADVERTISERS SAVE YOU MONEY

COMPLETE CONTACT CARE SYSTEM
Everything To Properly Maintain Your Contacts Only $2.50

Remember We Stock CONTACT LENSES
For Only $45

681-1080
Mon.-Fri. 9-5:30 - Thurs 10 A.M. - Get., 8-Noon
209 East 3rd. Street
Thief River Falls, MN

NOW IN STOCK...
A New Selection Of
FRAMES
We Are Now Offering A Special
FRAME & LENSE PACKAGE
- TINT AND SCRATCH PROTECTION
- ULTRA VIOLET PROTECTION COATING
SINGLE VISION $80
BI-FOCALS $100
WE STILL OFFER OUR EVERYDAY LOW PRICE ON
BI-FOCALS ..... ONLY $65
Optical Images

MINNESOTA HISTORICAL SOCIETY

FINISH

THIEF RIVER FALLS TIMES

JUL 3 1989 THRU DEC 27 1989

Title: Thief River Falls TIMES

78:53 - 78:104

Inclusive Dates: Jul 3 1989 Dec 27 1989

"Thief River Falls THE TIMES"

100-8-1990

Originals held by: MHS x Other ___

Prepared by: J. Lefnen	Date: Aug 6,1989	Format: 1A ___ 2B ___
Filmed by: Steve Kelly	Date: 8/8/90	Camera No. C
Reduction Ratio: 19	Volumes/# 19/92	No. Expos. 505
Prelim. Inspection by:	Date:	Density:
Target Resolution: ___/mm	O.K. ___ Reject ___	Length:

The Minnesota Historical Society has reproduced the material in this microfilm without any purpose of direct or indirect commercial advantage in order to preserve & to secure it for private study, scholarship, and research.

The material reproduced may be protected by copyright law. Any person engaging in further reproduction of this material may be liable for infringement.